

Be an angel of change.

Change the lives of people living with disabilities.



2006-2007 Annual Report



“We have but one life to live. We get nothing out of that life except by putting something into it. To relieve suffering, to help the unfortunate, to do kind acts and deeds is, after all, the one sure way to secure happiness or to achieve real success. Your life and mine shall be valued not by what we take ... but by what we give.”

EDGAR F. ALLEN, 1922

“Your life and mine shall be valued not by what we take, ...

but by what we give.” EDGAR F. ALLEN, 1922

*On the cover: An early childhood intervention specialist
provides therapy for a young child with Down syndrome, through
Easter Seals Central Texas in Austin.*

Photo by Mark Avery



TABLE OF CONTENTS

Letter from the Chairman and Chief Executive Officer	3
Creating Solutions, Changing Lives.....	4
2008 National Child Representative, Scottie Gaither.....	6
2008 National Adult Representative, David Owens.....	8
Services.....	10
2007 Myrtle M. and Tom B. Medders Award, Brian J. Fitzgerald	12
2007 Lou Lowenkron Program Innovation Award, Andrew M. Morgan.....	13
Influencing Public Policy.....	14
2007 Robert E. Bradford Leadership Award, Ellen Harrington-Kane.....	16
Easter Seals' Corporate Partner, Tom Ryan, CVS Caremark.....	17
Giving	18
The Story of Easter Seals	20
Chairman's Roundtable and Leadership Circle	21
The Edgar Allen Founders' Society	22
Presidents' Council.....	24
Legacy Society.....	47
2006 Financial Statements	
Combined Easter Seals	52
Easter Seals, Inc.....	59
Easter Seals National Board of Directors	70
Easter Seals Corporate Support	71
Easter Seals Affiliates.....	72

From the
CHAIRMAN AND CHIEF EXECUTIVE OFFICER

WHEN OHIO ROTARIAN EDGAR ALLEN MET JIMMIE BODAK, a young boy who needed new crutches to walk, he was inspired. Allen's chance encounter, nearly 90 years ago, was the beginning of an international movement. Allen was a passionate advocate and believed deeply in the power of philanthropy, the love of humankind that inspires Easter Seals family of volunteers, donors, corporate friends, staff and their families as we work to change lives today.

Easter Seals is the leading non-profit provider of services for individuals with autism, developmental disabilities, physical and mental disabilities, and other special needs, with annual revenues of \$1 billion. We offer help, hope and answers to children and adults living with disabilities, and the families who love them.

To meet the growing needs of people living with disabilities, Easter Seals has launched a bold new initiative. Vision 2010 is our commitment to serve five million people with disabilities through innovative services, providing solutions that change lives. Our efforts focus in four areas of great need: services for young children, for people with autism, for veterans, and for older adults.

Universal access to early diagnosis and intervention is essential for every child. Thirty percent of the 4 million newborns in 2008 will develop a significant disability by age 18. Easter Seals is advancing knowledge, creating networks of support and mobilizing communities to develop solutions for families – because every dollar invested in early intervention today saves \$7 in additional special education and service expense later.

Autism has a staggering impact on families, school and healthcare systems, and our society. While others seek a cure or a cause, Easter Seals is expanding services to offer treatment that makes an enormous difference today. With our new partner, the Autism Society of America, we are developing models for care and support across the lifespan, heightened awareness, and sound public policy. Easter Seals offers expertise to individuals, families, caregivers and professionals so that individuals living with autism have the chance to lead productive and joyful lives.

Nearly 27,000 returning veterans with disabilities from Iraq and Afghanistan face formidable challenges as they transition back to civilian life. Easter Seals is creating community-based programs that address traumatic brain injury (TBI) and post-traumatic stress disorder, responding as entrepreneurs to the escalating needs of veterans and their families. Easter Seals also offers services including therapy, job training and coaching, camping and recreation, and support for families.

For our nation's older adults, the difference between adult day services and nursing home placement is dramatic, as a lifestyle choice and a financial reality. Easter Seals is teaching communities how to transform care, providing caregiver support and strengthening adult day and home-care systems.

We are passionate about helping more people.

Our heartfelt thanks go to our family and friends who support Easter Seals work and to our advocates who work to influence public policy, and to the millions of people who give their time, talent and resources to improve the lives of others in the true spirit of philanthropy.



Elgin A. Manhard
Chairman, Easter Seals
National Board of Directors



James E. Williams, Jr.
President and Chief
Executive Officer, Easter Seals



Elgin A. Manhard



James E. Williams, Jr.

CREATING SOLUTIONS, CHANGING LIVES.

Easter Seals is the leading non-profit provider of services for individuals with autism, developmental disabilities, physical and mental disabilities, and other special needs.

Today, as the international organization that Edgar Allen once envisioned, Easter Seals offers help, hope and answers to children and adults living with disabilities, and to the families who love them across the United States, Puerto Rico and Australia, through Ability First Australia. Through therapy, training, education and support services, Easter Seals creates life-changing solutions so that people with disabilities can live, learn, work and play.

But Easter Seals' work is far from complete.

- Nearly 54 million Americans live with a disability.
- Among our nation's uninsured, 20 percent are children and adults with disabilities.

- Almost 6 million schoolchildren have disabilities - and too many never finish high school.
- Once considered a rare disorder, autism is now diagnosed in one in every 150 children.
- Only 32 percent of working-age adults with disabilities are fully employed, compared with 80 percent of their non-disabled peers.
- As a group, people with disabilities are the poorest people in our nation.

Recognizing that Easter Seals has become the leading provider of autism services across the lifespan, Easter Seals is further developing this expertise by offering training and support to expand its services.

In April, for Autism Awareness Month, Easter Seals launched a media campaign to draw attention to its role in supporting families living with autism. Easter Seals' Autism Spokespersons Network, made up of national and local experts and national board members, spread the word. The goal was to connect Easter Seals with autism services through media and its respective audiences, emphasizing its role in providing treatments that help people with autism today. Easter Seals built autism.easterseals.com, introduced a blog, secured 257 million media impressions from print, radio, TV and online placements and an ad equivalency value of \$2 million.



Clockwise from above: Easter Seals and Easter Seals Metropolitan Chicago hosted a groundbreaking ceremony in October 2006 for the new Therapeutic School and Center for Autism Research in Chicago. Working with the University of Illinois at Chicago and Rush Medical Center, the new facility will benefit children and young adults living with autism;

Easter Seals “wishes to be ... instrumental in effecting good .”

While with many this may be a vision, yet, with us it is reality.” EDGAR F. ALLEN, 1922



In July, Easter Seals formally announced its partnership with the Autism Society of America (ASA). Easter Seals and ASA bring credibility, a history of service to the autism community, and a common vision for how autism should be treated. Together, the two are developing initiatives that will improve the lives of everyone living on the autism spectrum.

Edgar Allen wrote that the realization of his vision was “charity for those who need it, a philanthropy which may be accepted without wounding self-respect.”

This spirit of philanthropy is at the heart of Easter Seals. This year, 400 new major donors joined Easter Seals family of philanthropists, adding millions to support its programs. They unite with the millions of individuals who support Easter Seals through the annual “seal” appeal, and special events that engage new donors.

Easter Seals’ Office of Public Affairs in Washington, D.C., is recognized for its expertise and leadership on critical issues for people with disabilities: access to health care, access and funding for autism services, employment opportunities, assistive technology, and the need for accessible housing and transportation.

One important statement about Easter Seals’ efficiency and stewardship of donor dollars is Easter Seals’ standing as first among the

National Health Council’s member agencies for the percentage of program dollars allocated to providing direct services – a distinction Easter Seals has held for 27 years.

The profiles on these pages tell Easter Seals’ story. As Easter Seals 2008 Child and Adult Representatives, Scottie Gaither and David Owens and their families share how services made a difference in their lives. Scottie Gaither has autism and went to Easter Seals for early intervention and treatment beginning at age two. Today, he’s a second grader, a top student and an aspiring athlete. David Owens is legally blind and has mild cerebral palsy, and couldn’t find a job after graduating from high school. He went to Easter Seals for employment counseling and today is a guide at the Texas State Capitol, with a job coach at the ready to help. Brian Fitzgerald, Dr. Andrew Morgan and Ellen Harrington-Kane are dedicated professionals, innovators and leaders among Easter Seals’ 23,000 staff. Tom Ryan is Chairman, President and Chief Executive Officer of CSV/Caremark, and a leader among Easter Seals’ family of corporate partners, who give generously as philanthropists and volunteers to improve the lives of children and adults living with disabilities.



Scottie Gaither

2008 NATIONAL CHILD REPRESENTATIVE

Scottie Gaither is a “can do” kind of kid. He’s a bright, curious and determined second grader who greets everyone with an engaging smile.

He’s quick to talk about how he loves to swim and play soccer, and do things with his family, especially with his Dad.

Meeting 8-year-old Scottie today, it’s hard to imagine the toddler his family and friends recall, who was diagnosed with “severe autism” at age two. Last spring, he was named the top first grade student in his class, a distinction he takes in stride.

Becky Spear, his speech therapist at River Road Elementary School admires Scottie’s attitude. “He’s a bundle of energy, with a positive attitude who always wants to do his best. He’s really supportive of the other kids, and even a bit of a flirt.” He’s also still working to perfect his “s” sounds.

Shannon and Barbara Gaither had thought of Scottie as a typical newborn and toddler, reaching the usual developmental milestones much like his older sisters Sarah and Carly. And, then, at 16 months, he began to lose his language. It was the first clue for his parents.

Highly sensitive to Scottie’s significant language regression, they also began to see how Scottie struggled with any type of transition or change. His sister, Sarah, remembers his tantrums. “He knew exactly what he wanted, but he couldn’t communicate. He was trapped in his own little box.”

The Gaithers talked with Scottie’s pediatrician, who recommended they see a specialist in Atlanta, and they were off. When Barbara thinks of the first time she heard that her baby had tested “severely autistic,” she refers to it as one of her darkest times. Looking back, five years later, she’s very hopeful and grateful that Easter Seals offered early intervention and child care, just down the road from their home in Columbus, Georgia.

“He walked in with his mom and I fell in love instantly,” says Sandy Thornton, Scottie’s lead teacher at Easter Seals West Georgia’s pre-school, and she smiles as she thinks back on his then frequent tantrums. “He just hated change, but we worked with him.” Scottie’s days included occupational therapy to develop his fine motor skills and work on his sensory issues, and speech therapy to regain and expand his language skills.

Barbara says, “We immediately began to see changes, within weeks of Scottie’s starting at Easter Seals. We heard new speech. We saw new behaviors, and he began to enjoy other people and make eye contact. It was amazing, and wonderful.”





Easter Seals West Georgia

Easter Seals West Georgia's community services help children, adolescents and adults with disabilities achieve their maximum potential. Occupational, physical and speech therapists work alongside teachers in the daily children's therapeutic program that follows a curriculum based on learning through play, child-directed creative experiences, and development of life skills. Easter Seals West Georgia's Adult Day Services offer a caring and comprehensive program to assist adults in overcoming daily challenges. Participants practice and learn new daily living skills alongside their peers, work on improving their physical well being, build cognitive and social skills, and are challenged to function as independently as possible.



The Gaithers are champions of early identification and treatment for children who have autism. Barbara says, "If we had waited and written off his oddities until he went to school, we'd be so far behind. But Scottie was ready when he went to kindergarten, and we all knew how to help him make this transition."

Sharon Berger, CEO, Easter Seals West Georgia, calls Scottie "too hotty" and talks with pride about how he's not the same child she first met five years ago. "He's an independent little guy, with the skills he needs to cope. He's social, he's engaging, and a bundle of positive energy, and surrounded by a wonderful, supportive and loving family. We just love him."

And, today, according to Barbara, "Life at the Gaither house is as normal as any family with three active kids and two working parents can be."

Clockwise from left: Scottie works with his speech therapist at school; Scottie plays soccer in his town's youth league; The Gaither family, Carly, Shannon, Sarah, Barbara, and Scottie.

David Owens

2008 NATIONAL ADULT REPRESENTATIVE

Working as a tour guide at the Texas Capitol, David Owens shares his knowledge of Texas history with people from across the country and around the world. As the Easter Seals 2008 National Adult representative, David, 28, will soon be talking nationwide about a different topic: how Easter Seals changes lives. It's a subject he knows firsthand.

David was born with hydrocephalus, a condition that causes excessive accumulation of fluid in the brain. In David's case, the fluid put pressure on the optic nerve and caused impaired vision. Since birth, David has been legally blind. He also has mild cerebral palsy that affects his legs, making it difficult to walk long distances.

David underwent seven operations as a child. Growing up, he received physical therapy, occupational therapy and vision services

through his local school district. However, after graduating from high school, David lost that support because he "aged out" of the federally mandated system through which special education services are provided.

"After you leave school, they kind of drop you," says his mother, Diane.

As David moved into a new phase of his life, he first tried finding a job on his own. The search proved frustrating.

"It seemed hard to find a job when potential employers would find out I'm disabled or visually impaired," David says.

Then, in 2001, David was referred to Easter Seals. Almost immediately, he was impressed by Easter Seals' individualized approach to vocational services. An Easter Seals counselor assessed David's interests, skills and goals, and also provided training to help him put his best foot forward on his resume and in interviews.





Easter Seals Central Texas, Austin

For 70 years, Easter Seals Central Texas, in Austin, has been providing services to children and adults with disabilities and their families. Now serving more than 3,000 individuals in 21 Central Texas counties, with quality, person-centered support, Easter Seals Central Texas offers comprehensive outpatient medical rehabilitation program, early childhood intervention, and workforce development with job training, placement and employment opportunities for adults. Easter Seals Central Texas sponsors Camp ESKIMO (Easter Seals Kids In Motion) for ages five to fifteen, providing fun for kids and respite relief for parents and caregivers.



Three years later, David is grateful to have a job he enjoys. Traveling to and from work via public transportation, he works five days a week giving 45-minute walking tours of the capitol, while weaving in facts about Texas history and state government.

David now looks forward to explaining how Easter Seals helps people with disabilities and other special needs gain greater independence. “I’m excited,” he says. “I think it’ll be a great opportunity.”

The process revealed that David had a knack for remembering facts and was interested in history, particularly the history of his home state.

Following up with contacts at the Texas State Preservation Board, Easter Seals helped David secure a job as a guide at the state history museum. When that position was eliminated 18 months later—a result of budget cuts—Easter Seals helped David find a new opportunity as a State Capitol tour guide.

Clockwise from far left: David with his family - his brother, Austin; mother, Diane; and father, Russ Owens; David, leading a tour at the Texas State Capitol; David with Richard Poland, director, Texas State Preservation Board.



SERVICES

Easter Seals provides exceptional services to meet the growing needs of children and adults living with autism and other disabilities.

Disabilities can occur at birth, from injury or illness, or from physical and mental changes experienced in aging. Working together, Easter Seals professionals share knowledge and best practices to meet the highest standards of excellence as service providers and non-profit leaders.

Easter Seals affiliates across the country are increasingly providing services for children and adults with autism as, today, **autism** affects one child in every 150, making it more prevalent than Down syndrome, pediatric AIDS and childhood cancer combined. In early intervention and child care programs, in schools, in school-to-work programs for young adults, in employment and day services for adults, and in residential programs, Easter Seals is working with people of all ages who live with Autism Spectrum Disorders.

Easter Seals **medical rehabilitation** services offer help, hope and answers for people with disabilities. Teams of therapists, teachers and other health professionals work to find solutions and tailor services to meet individual needs. Easter Seals offers medical rehabilitation services through 323 programs in the United States and Puerto Rico, and in Australia.

Parents of infants and toddlers with disabilities and developmental delays find dedicated

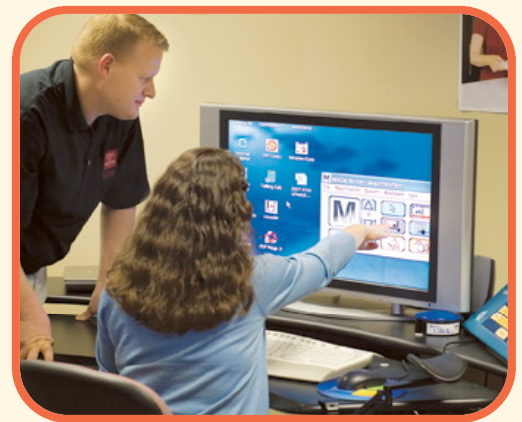

professionals eager to help their young children at Easter Seals' 214 **child care and early intervention** programs. Children with autism are among the fastest growing group served, with Easter Seals' expertise in using play and language to enhance their future success. Easter Seals pediatric rehabilitation programs give young children and their families the chance to meet developmental norms.

Easter Seals Child Development Center Network is the largest provider of inclusive child care in the United States. With nearly 80 centers, Easter Seals serves 7,000 young children and their families, in a setting where children with disabilities and special needs comprise 25 percent of enrollment. Easter Seals Child Development Center Network assures that quality child care will be available to all children and their parents, regardless of ability. Through a grant from the Goizueta Foundation, Easter Seals is training and developing a model for other

Clockwise from far left: A young girl interacts with her therapist at Easter Seals; Innovations in assistive technology give working-age adults with disabilities the best opportunity to enter the workforce; A client works on improving her movement in a session with her therapist.



Easter Seals “aspires to assume a responsibility and to discharge a duty, ... to be instrumental in effecting good, ...” EDGAR F. ALLEN, 1922



child care providers to better serve children with disabilities in a variety of settings.

With more than 100 **camping, recreation and respite** programs, Easter Seals offers thousands of children, teens and adults with disabilities the chance to develop lasting friendships, test the limits of what they can achieve, play and have fun. Participants enjoy adventures and conquer new physical challenges in inclusive camping and community-based after-school and recreation programs.

Adults with disabilities seeking work and meaningful employment find opportunities through 154 Easter Seals **job training and employment** programs. Easter Seals professionals help people assess their skills, identify employment goals, create training and use assistive technology to meet personal goals. Easter Seals also works with business to support workforce development, as employment for adults with disabilities is a critical first step toward self-determination and financial independence.



Working with the U.S. Department of Labor’s **Senior Community Service Employment Program**, Easter Seals offers subsidized employment and training opportunities for adults aged 55 and older, many with disabilities, living at or near poverty levels. Many older adults, who become involved as trainees in community organizations, gain the skills to find new, unsubsidized employment.

Easter Seals **adult and senior service** programs are expanding to meet the growing needs of nearly 40 million older adults, who are acquiring disabilities though aging. As the nation’s largest network of Adult and Senior Services centers, Easter Seals promises caregivers a safe, enriching environment for their loved ones - and an alternative to more costly residential care.

To provide life-changing services and support for children and adults living with autism and other disabilities and special needs, and for their families, Easter Seals also partners with health and human service organizations as well as public and private insurers.



A participant in Easter Seals Adult Day Services enjoys a group fitness class; A camp counselor helps a young girl take a horseback ride at an Easter Seals camp; After returning from duty, veterans with disabilities look to Easter Seals for opportunities to connect back with their community, whether seeking recreation, support services or job training assistance.

MYRTLE M. AND TOM B. MEDDERS AWARD



Brian J. Fitzgerald

President and Chief Executive Officer, Easter Seals New Jersey



A sign on Brian Fitzgerald’s desk reads “The road to success is always under construction.” More than just an inspiring credo, it’s something Fitzgerald really believes, and it’s an outlook shared by staff and volunteers at Easter Seals New Jersey, thanks to his leadership and example.

**Easter Seals
New Jersey**

For more than fifty years, Easter Seals New Jersey has provided support through its statewide programs and services to individuals with disabilities. Believing that everyone has a valuable contribution to make to his or her community, Easter Seals New Jersey offers services geared toward helping more than 8,000 individuals with disabilities and their families remove obstacles along their path toward independence.

The 2007 recipient of the Myrtle M. and Tom B. Medders Award for Executive Leadership, Fitzgerald can trace his own path to success back to years spent in the military, when he enjoyed advising soldiers on how to transfer their military vocational specialties to positions in the civilian workforce.

Further inspired by his godfather, who’d had both legs amputated because of diabetes, as well as an aunt who taught people with hearing impairments, Fitzgerald earned a master’s degree in rehabilitation counseling. In 1974, he worked as a vocational rehabilitation intern at Easter Seals New Jersey and, from that point, he moved up the ranks of the organization until, in 1989, he became president and chief executive officer.

Since taking the helm, Fitzgerald has overseen Easter Seals New Jersey’s growth from a \$16 million organization to a \$60 million disability services provider. It’s an accomplishment he’s quick to share with past and present employees. “They’re the heroes who really deserve this award,” he says.

Having worked at all levels of the organization, Fitzgerald knows the kinds of challenges its 1,200 employees face and says, “I firmly believe everyone here has a contribution to make.”

Looking back over the years, he is particularly proud of the reserve fund he worked with the affiliate’s board to create from bequests and the sale of underused assets. Now totaling \$3.7 million, it serves as a guarantee to 7,500 consumers that their services will be there for them. Those services include employment, camping and residential programs, and adult day programs – services that answer pressing needs across New Jersey’s 21 counties and that 90 percent of consumers say they are “very satisfied” in receiving.

Calling Fitzgerald by his first name when he visits service sites, those consumers are the reason the CEO still enjoys his work as much as he did as an intern fresh out of graduate school.

“People with disabilities want to contribute, they want to achieve,” he says. “Giving them the chance to do that is what makes me get up every morning. It’s a privilege and honor to do this job. This is such great work and I love doing it.”



Andrew M. Morgan

Medical Director

As medical director at Easter Seals Peoria-Bloomington, Illinois, Dr. Andrew M. Morgan works closely with children with disabilities and their families, in addition to being professor of clinical pediatrics at the University of Illinois College of Medicine at Peoria and medical director for pediatric rehabilitation at Children's Hospital of Illinois.

In his spare time, however, Morgan plays a different role—literally. For more than 30 years, he's performed in and directed community theater productions, counting portrayals in *To Kill A Mockingbird* and *Fiddler on the Roof* among his favorites.

For years, Morgan dreamed of combining his professional expertise with his personal passion. In 2004, he created The Penguin Project, which casts young people with disabilities as performers in a modified version of a well-known musical production each year.

Explaining the program's name, Morgan says: "Penguins are birds that can't fly, but they get along amazingly well despite what they can't do. Likewise, our kids adapt to challenges and don't allow their differences to interfere with their lives."

Having already performed "Music Man," "Annie," and "Guys and Dolls" at Eastlight Theatre in East Peoria, the Penguin Project is now undertaking "High School Musical." Morgan and his wife, Kathy, are directing more than 80 young people. Half are artists with disabilities, age 8 to 21, and each is paired with a peer-mentor who does not have a disability. Together, the artists and mentors work toward a common goal: to create a high-quality production that amazes audiences.

Among those attending the annual productions are supporters, staff and friends

from Easter Seals Peoria-Bloomington, which sponsors opening night. For the many Easter Seals clients performing on stage, it's a chance to display hidden talents and participate in an extracurricular activity like anyone else their age. Just as important, parents—often for the first time—get to watch their children perform, while the mentors learn about acceptance and, in the end, see they have lots in common with peers who have disabilities.

In recognition of his innovative approach to helping children with disabilities participate in the community, Morgan received Easter Seals' 2007 Lou Lowenkron Program Innovation Award.

Hoping the national recognition paves the way for other Easter Seals affiliates to establish their own Penguin Projects, Morgan says, "I think we've created an incredible magic that can be replicated elsewhere. We're showing that people with disabilities are capable of participating in community activities, if given the opportunity and some support. This experience is like no other. It's unbelievable what these kids are doing."

To learn more about The Penguin Project, visit www.penguinproject.org.

Easter Seals Peoria-Bloomington Illinois

Easter Seals started as a once-a-week clinic in a downtown Peoria storefront for just a few children more than 85 years ago. Today, it offers three service centers serving thousands of children and adults with disabilities and their families every year. Easter Seals Peoria-Bloomington provides pediatric, Autism Spectrum Disorder, clinical, family support, and screening & evaluation services for children and adults designed to improve functional as well as life skills. In addition, Timber Pointe Outdoor Center is a beautiful 170-acre accessible camp offering a variety of camping, educational, and recreational programs for children and their families.

Easter Seals' founder Edgar Allen believed we could create a nation where everyone is included. This is at the heart of Easter Seals' legislative advocacy and the significant role Easter Seals plays in shaping public policy at all levels of government.

This year, Easter Seals has advocated for the 2007 ADA Restoration Act, seeking to educate Congress and the public about the intent of the 1990 Americans with Disabilities Act (ADA). Easter Seals staff and volunteer leaders are working in partnership with other disability advocates to reinstate the full scope of rights afforded by the ADA to people with disabilities.

A new initiative, The 100 Visits, mobilized Easter Seals staff to reach out to federal legislators and create an emotional connection with them to Easter Seals mission and services for individuals and families with autism and other disabilities and special needs. Each of the 100 visits created an opportunity to emphasize the value and cost-benefit to society of funding essential services that promote the health, productivity and independence of people with disabilities and special needs. Among the initiatives addressed:

- Establishing programs and services to help fill gaps and remove barriers to health care, work and community living for military service personnel and veterans with disabilities.
- Expanding health insurance coverage to low income children through the State Children's Health Insurance Program (SCHIP).

- Advocating for the right to a free, appropriate public education for students with disabilities as intended in the Individuals with Disabilities Education Act (IDEA).
- Encouraging Congress to embrace high expectations about the academic abilities of students with disabilities through the accountability system of No Child Left Behind.



- Championing legislation and funding to support families living with autism, Easter Seals led a coalition of organizations advocating for the Combating Autism Act and its full funding, and for the passage of the Enhancing the Independence of Individuals Living with Autism Act, with its support for treatment services and for family support.
- Advocating for increased access to long-term care services for people with disabilities and older adults.

“In our work, we seek the sympathetic friendship of all who agree that human sympathy for human suffering is the motive spirit of civilization.” EDGAR F. ALLEN, 1922



- Supporting increased funding for the Child Care and Development Block Grant to provide child care for children with disabilities, and advocating to maintain quality standards for the Head Start program as Congress debates revisions.
- Working with other human service organizations to protect funding for federal programs that serve people with disabilities.
- Collaborating with Congress, the Center for Medicare and Medicaid Services, and other health and disability organizations to provide information about access to new prescription drug benefits and supports for seniors and people with disabilities who are insured by Medicare.
- Partnering with Easter Seals affiliates to educate state and local policy makers and advocate to further Easter Seals mission and services.
- Providing opportunities daily through Easter Seals Online Network for nearly 18,000 citizens to contact their legislators about important issues that affect the lives of people with disabilities and their families.

Easter Seals Project ACTION, with \$3 million funded annually by the U.S. Department of

Transportation, increased research, training and technical assistance activities for people with disabilities seeking accessible transportation and community transit providers. Easter Seals, in partnership with the National Association of Area Agencies on Aging, worked with Congress to create, fund and implement the National Center on Senior Transportation (NCST). Through the NCST, Easter Seals is taking the lead in developing new resources to increase the mobility of older adults.

Easter Seals focuses on the needs of families in rural areas through the AgrAbility, which fosters independence for farmers with disabilities, providing ongoing training, technical assistance and information to 23 programs serving 24 states, with more than \$4.5 million in support from the U.S. Department of Agriculture and in collaboration with the University of Wisconsin Extension.

In 2006, Easter Seals Outstanding Advocate Awards honored legislators for their work as advocates for people living with disabilities. Honorees included U.S. Senator Gordon Smith, Oregon; State Senator Michael Madigan, Illinois; State Senator David Nelson, Iowa; State Representative Mark Cloer, Colorado; State Assemblywoman Barbara Matthews, California; and Donald E. Cole, Chairman of the Georgia Department of Human Relations Board.



Ellen Harrington-Kane

Assistant Vice President of Medical Rehabilitation and Autism Services, Easter Seals, Inc.

Ellen Harrington-Kane first glimpsed what Easter Seals was doing to serve people and families living with autism on July 22, 2005. It was her birthday and she was meeting with the founder of an autism treatment approach being offered at some affiliates. It made her begin to wonder about the impact Easter Seals was having nationally on individuals and families affected by what's been called the health crisis of our time.

Easter Seals, Inc.

Easter Seals is the leading non-profit provider of services for individuals with autism, developmental disabilities, physical and mental disabilities, and other special needs. For more than 85 years, we have been offering help and hope to children and adults living with disabilities, and to the families who love them.

Through therapy, training, education and support services, Easter Seals creates life-changing solutions so that people with disabilities can live, learn, work and play in their communities. Support children and adults with disabilities at www.easterseals.com

As a result, that day was also the birth of Easter Seals' national initiative to raise awareness about autism services and treatments available to individuals and families.

Harrington-Kane's curiosity spurred her to conduct a survey of all Easter Seals affiliates to find out how they were serving individuals with autism. A member of the national office's program and provider services team, she consults, trains and provides technical assistance to Easter Seals affiliates nationwide, so she was able to tap her extensive network and dig deep during her fact-finding mission.

"What we learned was that we were doing a lot more than we imagined," she says. Indeed, the survey counted 60 programs serving more than 8,000 individuals – programs either developed specifically for people with autism or that included children and adults with autism along with other service recipients.

Indeed, a lot was being done, but Harrington-Kane knew Easter Seals could do more. She saw an opportunity for affiliates to learn from one another and improve their reach to people with autism. At the same time, she began championing the idea that Easter Seals needed to call more attention to its work in the autism arena.

Today Easter Seals is recognized as a leading autism service provider, thanks in large part to Harrington-Kane's vision and expertise. Recipient of the 2007 Robert E. Bradford Leadership Award, she's a national staff member who is leading Easter Seals to new and higher standards of excellence.

Harrington-Kane joined Easter Seals in 2002. Today, as assistant vice president of medical rehabilitation and autism services, she draws on more than 20 years experience as an occupational therapist and rehabilitation director, sharing her expertise in policy, program development, financial management, billing and coding, and service provisions.

Continually looking at how Easter Seals can improve and expand its services, Harrington-Kane is now exploring ways to assist military veterans with post-traumatic stress and Traumatic Brain Injury (TBI) and those with mental illness.

Wherever she goes, she is impressed by one thing: "No matter how big or small the Easter Seals service offered, everybody is passionate about their work. They love what they do."



Tom Ryan

President and Chief Executive Officer
CVS Caremark

Running, jumping, swimming, riding a bike - most kids take these activities for granted, but many children with disabilities are faced with obstacles that prevent them from enjoying some of life's simple pleasures. Two years ago, CVS Caremark President and CEO Tom Ryan announced a landmark program that would not only channel the company's philanthropic dollars, but would unite its more than 190,000 associates around a single cause and improve the quality of life for children across the United States.

CVS Caremark All Kids Can, the company's five-year, \$25 million commitment to making life easier for children with disabilities and their families, harnesses the full financial power of the company's charitable giving to support causes related to children with physical and developmental disabilities. There is also a full complement of related volunteer opportunities in which associates can participate.

"Children have always been at the heart of our charitable giving," says Ryan. "We're proud that CVS Caremark All Kids Can helps children with disabilities learn, play and succeed in life."

As an All Kids Can partner organization, Easter Seals has benefited from generous program grants. The funding has provided support for innovative programming throughout the country, which has improved the lives of hundreds of children with disabilities.

In 2006, CVS Caremark also became the national premier sponsor for Easter Seals Walk With Me. Since then, CVS Caremark associates and their teams have raised awareness and funding dollars, with a total of nearly \$400,000 in 2006, and projected totals for 2007 of more than \$650,000.

Although the CVS Caremark philanthropic focus is on children with disabilities, a variety

of supplemental community programs are in place. For example, CVS Caremark Community Grants help support enhanced health care services, improved approaches to education, and healthier communities in which to live. Through the CVS Caremark Volunteer Challenge Grant program, annual grants are awarded to the non-profit agencies that its colleagues support through their volunteer time and efforts.

CVS Caremark has become recognized as a paragon of community service and philanthropy, so it's no wonder that PR News honored CVS Caremark All Kids Can as a model for corporate social responsibility this year.

The company was also honored with the 2007 Optimas Award for Partnership for its commitment to hiring people with disabilities and older adults. Through these efforts, CVS Caremark has created much-needed employment opportunities for people with disabilities and older workers who want to be economically self-sufficient and contribute to their communities.

Ryan attributes these successes to his organization's strong service-oriented culture. "At CVS Caremark, corporate giving and community involvement are integral parts of how we do business," he says. "We are tremendously proud of the impact we are making in our communities."

CVS Caremark is the nation's premier integrated pharmacy services provider, combining one of the nation's leading pharmaceutical services companies with the country's largest pharmacy chain. The company fills or manages more than one billion prescriptions per year, more than any other pharmacy services provider. Through its 6,200 CVS/pharmacy stores; its pharmacy benefit management, mail order and specialty pharmacy division, Caremark Pharmacy Services; its retail-based health clinic subsidiary, MinuteClinic; and its online pharmacy, CVS.com, CVS Caremark is helping build healthier communities and is a model of corporate social responsibility.

GIVING

The spirit of philanthropy is what inspires Easter Seals donors, who contribute their time, their expertise and their resources to improve the lives of children and adults with disabilities and the families who love them.

Easter Seals celebrates its friendship with individuals, corporations and foundations, who understand the impact of their gifts. They see the value of their contributions and know how children and adults with disabilities respond to the exceptional services their generosity makes possible. Easter Seals volunteers and donors say that giving makes them feel good. Easter Seals' efficient use of their contributions also is an important factor when making the decision to support Easter Seals' vision and the innovative services and programs that make it possible for people with disabilities to live, learn, work and play in their communities.

Colorado businessman Jake Jabs was honored as Easter Seals' 2006 Philanthropist of the Year. Since 1976, while building his American Furniture Warehouse into one of the largest furniture companies in the U.S., Jabs has contributed personal gifts of almost \$2.3 million dollars to support Easter Seals

services in Colorado, especially for the campers and the camp he loves. He's also been personally responsible for an additional \$700,000 in gifts from others. And, every summer he spends time at camp - playing his guitar.

Easter Seals' individual giving programs recognize donors for their gifts and for investing in the future. Easter Seals celebrates its more than 3,600 Presidents' Council members, who contribute annual gifts of \$1,000 to \$25,000 to Easter Seals organizations nationwide. Easter Seals Legacy Society has 387 members, who contribute through planned giving and gift annuities. The Edgar Allen Founders' Society includes 266 donors whose gifts of \$100,000 or more enhance the growth of Easter Seals services for years to come. With gifts of \$500,000 and more, Easter Seals 15 Leadership Council members are providing critical support for new programs and services to meet the growing needs of people living with disabilities. Easter Seals' Chairman's Roundtable honors 33 philanthropists whose gifts of \$1 million and more will help make Easter Seals' Vision for 2010 and beyond a reality.

In May, Easter Seals gathered its family of corporate partners to thank them for their contributions at Easter Seals' Celebration of Giving. With top contributing partners



Clockwise from left: Easter Seals' top corporate partner, Safeway, is honored during Easter Seals A Celebration of Giving event in Las Vegas;

“The realization of this vision is charity for those who need it,
a philanthropy which may be accepted without wounding self-respect.” EDGAR F. ALLEN, 1922



Safeway Inc., Century 21 Real Estate, LLC, Food Lion LLC, CVS/Caremark and Friendly Ice Cream Corporation, Easter Seals received more than \$21 million from corporate friends. Easter Seals' corporate family includes tens of thousands of employees who are volunteers and donors to Easter Seals in their communities. Many join the thousands of participants in Easter Seals' *Walk With Me* event.

Easter Seals sponsors have mobilized their employees, and their teams of walkers contribute to Easter Seals as they walk alongside Easter Seals clients and their families. CVS/Caremark is the national premiere sponsor for Easter Seals *Walk With Me*. Quixtar is the presenting sponsor. Century 21 is the founding sponsor, and MassMutual Financial Group is a regional sponsor. They join thousands of walkers and donors for the fun-filled family events.

This year, Easter Seals' staff gave \$814,454 through Easter Seals' Caring & Sharing program. Since its start as a part of Easter Seals' 75th Anniversary in 1994, thousands of staff have contributed more than \$7.8 million. These are dollars raised to create new services, to fund scholarships, to buy needed equipment and supplies, and to help meet the individual needs of the clients and their families whom staff know and work with every day.

Donors and interested visitors enjoy a Web presence with easterseals.com that provides up-to-date information about Easter Seals initiatives, including an autism blog, and links to Easter Seals organizations nationwide. It also gives visitors tips on how people can become involved and make a difference. And, this year, Easter Seals Online Network celebrated a milestone, with contributions from visitors to easterseals.com topping \$1 million for the first time in a single year.

Easter Seals also benefits from millions of donors, old friends and new, who contribute to requests by telephone, mail, and online giving opportunities.

These gifts reflect donors' trust in Easter Seals' commitment to helping children and adults with disabilities and their families in their own communities

Grants from the Goizueta Foundation, Burger King's Have it Your Way Foundation™, the J.B. Heron Foundation, the Ludy Family Foundation, The Mitsubishi Electric America Foundation; the Retirement Research Foundation; and Johnson & Johnson provide critical funds for Easter Seals initiatives and innovative services.



This year, the family of Eugene Freedman made a second gift of \$1 million to support Easter Seals' vision of services for older adults; Academy Award winning actress, Marlee Matlin, celebrates the launch of Safeway's April in-store fundraising campaign for Easter Seals. Pictured beside her is Mark Whitley, Chief Executive Officer, Easter Seals Southern California, and Marlyn Denter, director, Public Affairs, Vons.

THE STORY OF EASTER SEALS

1919

Founded by Edgar Allen to help children with disabilities

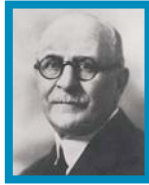

1934

Conducted first Easter "seal" fundraising campaign



1944

Broadened mission to help adults

1950

Achieved nationwide reach

1952

Officially incorporated lily into Easter Seals symbol

1967

Adopted the name Easter Seals

1984

Served more than 1 million people annually



1990

Helped pass Americans with Disabilities Act into law

2007

Offers top-quality, innovative services through more than 550 sites in the U.S. and Australia



Easter Seals is the leading non-profit provider of services for individuals with autism, developmental disabilities, physical and mental disabilities, and other special needs. For more than 85 years, we have been offering help and hope to children and adults with disabilities, and to the families who love them. Through therapy, training, education and support services, Easter Seals creates life-changing solutions so that people with disabilities can live, learn, work and play.

easterseals.com

CHAIRMAN'S ROUNDTABLE AND LEADERSHIP CIRCLE

The Chairman's Roundtable honors those individuals who have made transforming gifts of \$1,000,000 or more. The Leadership Circle honors those individuals who have made empowering gifts of \$500,000 or more. Their inspiration, leadership and commitment significantly enhance our ability to expand programs and services for people with disabilities.

Chairman's Roundtable

Leon Amar & Charlotte Igoe-Amar
Anonymous
Ernest Bjorklund Charitable Remainder Trust†
Robert E. & Nancy Bradford
Julia Brink
Barry & Judith Bronstein
Richard Carrion
Virginia Clark
Eugene & Ruth Freedman†
Larry Gammon
Jake Jabs
Robert & Lucille Jolicoeur
Mort La Kretz
Mary Lighthipe*
Ruth Lilly
Helen Lowe
Estate of William C. Madlener**†
John W. McGrath
Clayton & Michelle McWhorter
Jim & Jane Miller
Luis Arenas Perez
Johanna Cooke Plaut*
Family of John S. & Mary Martha Rice
Craig A. Ruppert

Leadership Circle

Mr. Atilano Cordero Badillo
Boettcher Foundation
Ronald & Santina Davies
The Galeucia Family
Martin Hansen
Jane & Frank Lyon
Goodwin Perkins*
George C. Reeves
Bill* & Peg Roberts
Arthur & Vera Smith*
Richard A. & Rae Swirnow
Mariamne May Symons
Cal Turner Family Foundation
Ms. Marie Louise Whitney & Mr. John Hendrickson

** denotes deceased*

† denotes Legacy Society Member

EDGAR ALLEN FOUNDERS' SOCIETY

The Edgar Allen Founders' Society honors those individuals who have made leadership gifts of \$100,000 or more. The generosity of the individuals listed below make it possible for Easter Seals to provide critical services to children and adults with disabilities across the county.

Anonymous	Thelma Buescher	Dorothy N. East	Bruce & Sandra Hammonds	Margaret & Joe Kelley
Anonymous	Dale & Shirley	Michael D. & Carol Ennis	Mr. & Mrs. C. William Harkins	Alice Kennedy
Anonymous*	Burklund Family	Enrichment Foundation	The Harper Family	Richard & Patricia Kent
Mrs. Lois Albert*	Lucy Lockett Cabe	Dr. Kenneth & Shirley Eskelund	Mike & Sandy Hartley	Buddy & Carolyn Killen
Helen Almack	Calvin Cafritz - The Morris & Gwendolyn Cafritz Foundation	Bill & Jean Ezzell	Tom & Dalene Hartshorn	Edward & Joan Knight
Marjorie M. Anderson	Richard Carrión	Meta C. Fandel Estate	Barbara J. Hasselriist	Peter S. Knox
Elias H. Attea, Jr.	John Cartales	Fansler Foundation	Mr. Joseph Hastings*	Marcia Turner Kreyling
Estate of Virginia Nichols Baker	Lino & Helga Castagnola	Ralph E. Fash	Mary Frances Hat	Grace M. Krusosky
Dan R. Bannister	Mr. Thomas M. Chastain - The Robert Lee Chastain & Thomas M. Chastain Charitable Foundation	Alice Joan Faust	Eugene & Lydia Herman Charitable Trust	Dorris C. Lambdin*
Mr. & Mrs. Fred Barbara	Stanley M. Barg	George & Mary Lou Fehrmann	Nancy & Jack Hewes	Dale Larson
Katherine Patricia Barr*	Robert Bartling	Sanford Fern	Hine Memorial Fund	Mr. Orville H. Larson†
Robert Bartling	John & Nancy Batchelor-Batchelor Foundation	Ted W. Fleming Family	Bruce Hinman	Welda & Anna Laurent
John & Nancy Batchelor-Batchelor Foundation	Wayne E. Baum	The Foellinger Foundation	Nadine G. Hockett	Harry & Jo Leggett
Wayne E. Baum	John & Nancy Bearce Family	Jane Fonda	Robert A. & Helen Hoffer - Hoffer Foundation	Jennifer L. & Bruce K. Lee
John & Nancy Bearce Family	Dennis & Linda Beaulieu	Jose A. & Blanca Fojo	Hoffman Family Foundation	Dale & Victoria LeMaster
Dennis & Linda Beaulieu	Bonnie Berg	Mr. & Mrs. Robert J.A. Fraser	Sally & Forrest Hogle	Mary Frances leMat
Bonnie Berg	Mr. John C. Bernhard	Wayne & Linda Fricks	Mr. & Mrs. Charles O. Holliday, Jr.	David & Jean Leubbert
Mr. John C. Bernhard	Bob & Cecile Bershad	Russell E. Fuller	Paul & Jean Honeycutt	Kwok & Felice Li
Bob & Cecile Bershad	Ed & Shirley Bews	George F. & Sybil H. Fuller Foundation†	Dave Hood Family	Mary & Hal Lighthipe*
Ed & Shirley Bews	Mrs. Barbara Watt Biggs	George B. Fuhrman	Samuel H. & Karan Howard	Harry Lindahl*
Mrs. Barbara Watt Biggs	Virginia Blotnik	Ben & Sandy Gamache	A.V. Hunter Trust	Edna Linn
Virginia Blotnik	Dr. & Mrs. Robert J. Bolt†	Larry J. Gammon	Ingram Charitable Fund	Carlos A. López-Lay
Dr. & Mrs. Robert J. Bolt†	Alan Bowman	Loretta Gargan	Mr. & Mrs. William P. Jennings	Lou & Marianne Lowenkron†
Alan Bowman	Dorothy N. Bradford	Bill & Melinda Gates Foundation	Helen K. & Arthur E. Johnson Foundation	Madden Family
Dorothy N. Bradford	Robert E. & Nancy Bradford†	Dr. David M. Geetter & Mrs. Joan Geetter	Francis Strong Jordan	John & Melinda Manglardi Family
Robert E. & Nancy Bradford†	Roy & Diane Brazelton†	Genesis Foundation	Lucille Kahn	Vince & Barbara Manglardi Family
Roy & Diane Brazelton†	Dwane & Le Brenneman	Enid Goodrich	Frances Kane*	Eugene J. & Cheryl Manning
Dwane & Le Brenneman	Barry & Judith Bronstein†	John & Bertha Gormley	James F. Kearns	Stanley* & Genevieve Marion
Barry & Judith Bronstein†	Rory & Judith Brown	James B. Gould	Rita & Jim Kearns	Mildred C. McDermott
Rory & Judith Brown	M.E. & Patricia Buckner	Robert & Beverly Grappone	Emma M. Keeney	William & Shirley McIntyre
M.E. & Patricia Buckner		Cora Marie Grundon	Mary S. Keesey	John M. McMahon
		Louis, Kay & Tim Haas	Dorothy Kellogg	The Meadows Foundation
		Esther Hagberg		

Miller & Long Company, Inc.	Sid W. Richardson Foundation	Barry & Cindy Solomon	Melvin & Elaine Wolf Foundation
Bennie & Paula McNulty	The Bert Rigelhaupt Estate	Frances Solomon	Jack O. & Meredith Woodworth, Jr.
Helene McMurray	Gene & Beth Roach	Leona Sonderegger	Esther Worthen
Cordelia F. Meiners	Henry William Roberson, Jr.*	Paulina L. Sorg	Warren Wright*
Alan & Amy Meltzer	Marc Roberts	COL William W. Stevens*	Saleh Yassin
Mr. & Mrs. James F. Miller	Maria Luisa Roca	Geary Stewart	Katherine I. Youmans Estate
Ralph E. Mills	Fern Roesch	Lydie Strobridge	C. James Zeszutek
English, Bonter, Mitchell Foundation	Dr. Larry & Mrs. Joan Rogers	Hank & Naomi Szeto	
M.J. Murdock Charitable Trust	Dr. Larry & Mrs. Joan Rogers	David Tackett*	
Charles & Johnnie Murphy	Jim & Judy Rose	Peter Taylor†	
Michael & Joy Murray	David A. Ross Family	Mary Monk & Estelle Taylor	
Ray & Nancy Murray	Chris & Daren Ruppert	Clyde G. Thomas*	
Ryan Murray	Gordon Russell	Jerry Thomley	
Shannon Murray	Michael & Judith Salter	Mildred H. Thomas Trust	
Timothy & Eileen Murray	Larry Sands	Charles M. Thomsen	
Sam & Hilda Newton	B. Francis Saul - Chevy Chase Bank	Mary A. Tickey	
Mary E. Noble	Mrs. & Mrs. Bill Scheben	Tunnell Family	
Robert S. Obenour	John H. & Ginny Schroeder	The Cal Turner, III Family	
Shirley Oberwortmann Charitable Trust	Larry Schuchman	Sally & Clarence Turner	
Eleanor Ogle	Nancy Schulman, Ph.D. & Robert Schulman	Marie Z. Uihlein	
Harlop I. Olsen & Vanna B. Olsen	Martin & Mary Schulz	Estate of Frank Urner	
Connie O'Neil	Hamilton D. Schwartz*	Bob & Jeannie Vraciu	
Robert Osborne	Lucille V. Scott*	Irene & Gus Vratsinas	
Ned & Sue Pfau, II	Martha Sharkey Trust	Brenton Wadsworth	
Jim & Pam Pierce	Susan C. Sharkey Trust	Robert A. Walter	
Gerard Posner	William D. Shely*	William W. & Dorothy C. Ward*	
Adinah A. Proesel	Sylvia Short	The Harry & Jeanette Weinberg Foundation	
Elenora Purdy	Luis Rivera Siaca	Bonnie Dale Welch	
Ragsdale Family Foundation	Donald & Virginia Sillers	Mrs. Marie Louise Whitney	
Mr. Wallace Rasmussen	J.D. & Ginna Simpson	Evelyn D. Widby	
Russ & Betty Ann Rawn	Elizabeth Singe	Harry Williams	
Sally Reahard	William J. & Laurie A. Slaney	James E. Williams, Jr. & Lorraine Williams	
Karl Reiser	Pat & Clifford W. Smith Family Trust	Margaret Williams Estate	
Mrs. Mary Rice		Robert M. Wilson Family	
William Owsley Rice*		Josephine Wolf	

* denotes deceased

† denotes Legacy Society Member

PRESIDENTS' COUNCIL

The Presidents' Council is the principal giving club of Easter Seals nationwide, honoring individuals who make annual gifts of \$1,000 or more. The honor roll reflects all donors' names provided by Easter Seals affiliates as of August 31, 2007. Gifts from individuals who made contributions after the printing of this report are greatly appreciated and will be included in the 2007-2008 Annual Report. Listed below are the giving levels for the Presidents' Council members.

LEVELS OF GIVING:

Independence	\$25,000
Empowerment.....	\$10,000
Opportunity.....	\$5,000
Dignity	\$2,500
Ability	\$1,000

EASTER SEALS ALABAMA

Independence

Dr. Richard Brown & Carolyn Brown
David & Terri DeSantis - Tuscaloosa Toyota
Rotary Children's Foundation

Empowerment

Ms. Dale Glover
Mr. David M. James, Jr., Castone Corporation
Robert R. Meyer Foundation
Benjamin & Roberta Russell Foundation, Inc.
Mr. & Mrs. Glenn Wheeling

Opportunity

Marsha DeBakey, Ernest DeBakey Foundation
Crawford Henley, Boys & Girls Clubs of the Emerald Coast
Mr. Bruce Hopper, Tuscaloosa Civitan Club
Century 21/Bob Hudgens & Denise Whaley
Tony Laurence, AIG American General
Mr. Ward McFarland
McMillian Family, McMillian Foundation

Mrs. Catherine Murphy Payne

Dignity

Carol J. Barnett, Publix
Raymond Bell
Bob Bickert
Dawn DeClouet, Whitney Bank
Boyd Douglas
Bill & Gerrie Hansford
Frank & Debbie Harkins
Tommy & Suzanne Harris
Pam & Kevin Jones, Jones Media Productions
Russell Ladd, Thames Batré Mattei Beville & Isom
Mike McMaken
Keith Palmer, Palmer's Toyota Superstore
Mr. & Mrs. J. Peter Perez
Charles Wimberley, Century 21 Wimco Realty
Bernadette E. Yurick

Ability

Scott Anderson, Associated Grocers, Inc.
Tammy Bacon, Members First Credit Union
Raymond Bell, South Alabama Trial Lawyers Association (SATLA)

Terri & Greg Bolin
Dr. & Mrs. Louis & Georgia Buettner
Dr. Steve Burak
Al Brown, Coca-Cola
Calison Foundation
Mr. Lawrence B. Carroll
John Castrataro, Gel Spice
Dorothy Chambers
Michael Chambers
Beth Sumlin, Claude Moore Jewelers
Ann Marie Crawford, The Peppermill
Mr. & Mrs. H. Gary Creek
Doctors Rich & Carol Crow
Lynn Davis, ABC Orthotics & Prosthetics
Mr. David DeSantis, Tuscaloosa Toyota
Bill & June Dillman
Andy Duke, Joshen Paper
Gil Dukes
Scott Dumas, Golden Flake Snack Foods
Ray Fillingim, Mobile Janitorial
Mr. & Mrs. Chuck Gibson
Evelyn Gibson
Dana Gilley, Dutch Farms
Gary Goff, Interstate Bakeries

Mr. & Mrs. Leroy T. Gregg, Jr.
Mike Guidry, Carolina Pride Foods
Mr. & Mrs. Thomas P. Hester
Ms. Sula Hicks
Kenny Hightower, Frito Lay
Michael Holland
Mr. Reid Holley
Mr. & Mrs. James E. Holloman
Wayne Hugo, Blue Bell Creameries
Mr. Rob Hunter, Alliance Communication Mgt.
Mr. John Ives
Sam James
Mr. Donald & Linda Jones
John Jung
Mr. Robert P. Keller
Dr. & Mrs. Jim Krudop
Allen Ladd
Bradford & Frances Ladd
Russell Ladd
Robert Laliberty, Koby's Hallmark
Mr. & Mrs. Ron Layne
Steve LeDoux, Syngenta
Mr. & Mrs. Danny Lemley
Tommy Leonard, Pictsweet Frozen Foods

Linda & Jack Livingston, Ann's Hallmark
Robert E. Luckie, III
Mr. William & Molly Martin
René Massey
Bo Mattei
Mayer Electric Company, Inc.
Mr. & Mrs. Robert McBride
John & Lynne McCain
Mr. William & Heather McConnell
Mr. James H. McLemore
Ron Melton
Mr. Boler Miller
Robert Moore, Robert Moore & Company
Ms. Jean B. Morris
Ms. Catherine Walker Murphy
Mrs. Sam R. Murphy
Mr. Jim Myers, Jim Myers Drug, Inc.
Howard & Shirley Palmes
Susan Parker
Mr. Steadman L. Peed
Davis Presley, Nestle Water
Danny Prince
Mitzi Prince-Henley
Dottie Quackenbush
Mrs. Paula Quarles
Ms. Eloise Renfro

Jake Renfroe VI,
Renfroe Pecans

Mr. Ted Roberts,
Riverhill

Mrs. Loie Sears
Robinson

Mr. Jerry Sauls
Lewis Shreve

Tony L. Shrewsbury,
Malt-O-Meal

Mr. Graham &
Victoria Sisson

Mr. G. H. Smith, Jr.

Mr. & Mrs. Jerry C.
Smith

Mr. Lackey Stephens,
R. L. Zeigler

Mr. Mike Stewart,
Dignity Memorial

Ms. S. Lynne Stokley
Dean Thomas, Mount
Olive

Mr. Tommy Townsend
Allison Tracey

Robin Wade, Wade
Sand & Gravel

Ms. Sally S. Wall

Mr. Jack Warner,
The Warner Museum

Mr. & Mrs. Mark
Weaver

Wesley Wike,
Kelloggs

Ms. Bernadette Yurick

**EASTER SEALS
BLAKE
FOUNDATION**

Ability

Ms. Patricia C. Arnell

Ms. Mary B. Mac Bride

Ms. Paula Weger

**EASTER SEALS
HUMAN
DEVELOPMENT**

Dignity

Carol Agster

Ability

Mrs. Marcella S. Clark

Ms. Vicki Jahani

Mr. W. Bradford
Perkinson

Mr. Jeff Rockow

**EASTER SEALS
ARKANSAS**

Independence

Pat & Bill Carlton

Ellon & Rogers
Cockrill

Ashley Cockrill, Jr.

Peggy & Tim Farrell

Karen & John Flake

Angela Harrison-King

Jo & Bob Magee

Tish & Wyck Nisbet

Lisa & Robert

Shoptaw

Cindy & Warren
Simpson

Stella Boyle Smith
Charitable Trust

Roy & Christine
Sturgis Charitable
Trust

Janice & Larry
Walther

Connie & George
Wilkerson

Empowerment

Kevin Horton

Judy & Jim Irwin

Katheryn Price
Murphy

Marilynn & Rob
Porter

Mary Lou & Terry
Rasco

Lisenne D.
Rockefeller

Sam Roosth
Foundation

Rose Trust

Annette & Franklin
Shirrell

Walthour Trust

Opportunity

Ballard Family
Foundation

Christina &
Richard Bell

Livia & George
Dunklin

Halstead Trust

Frank D.
Hickingbotham

John & Kim Magee

Christina & Brock
Martin

Karen & Bob Osborne

Evelyn & John Rankin

Wendy See & Jeff
Stinson

Walton Family
Foundation

Dignity

Audie Alumbaugh

Francine & Ronnie
Clark

Beth & Mike Coulson

Lynnette & Brent
Gourley

Candra G. Greise

Stacey & Allen Homra

Judy & Jim Life

Mitzi & Jennings
Osborne

Nancy & Rick Parker

John & Mary Jim
Ramsey

Stephanie & Les
Smith

Ability

Cheryl Avants & Bill
Nowlin

David W. Bailin

Beth & Bill Benton

Gayle & Tad
Bohannon

Dolores & Thomas
Bruce

Gil Burch

Karen Burden & Herb
Martin

JoAnn & Charles
Burks

Marianne & Johnny
Burnett

Lorene Campbell
Estate

Robbie & David Cash

J. J. Childers

Kathryn B. Cobb

Jim Craig

Holly & Mike Crockett

Peggy & Haskell
Dickinson

Terri & Harry Erwin

Joyce & James
Faulkner

Ann Feinstein & Dick
Williams

John A. Fogleman, Jr.

Lisa & Jeff Gearhart

Jo & Tom Gibbons

Peggy & Henry
Goodspeed

Joyce & Ron Harb

Dan Harpool

Frances Harris &
Joseph Hargrove

Sharon K. Heflin

Risa & Steven Hyatt

Sharon & Arnie
Jochums

Janet & Leland Jones

Vicke & Kevin
Kordsmeier

Kula M. Kumpuris

Toni & Ron Lazenby

Suzanne & Matthew
McClendon

Josephine T. McGill

Carole & Chuck
Meyer

John M. Monk

W. Jim Moore, Jr.

Henry Newby

Norma Oliver

Frances & Don Parks

Sue & John Plegge

Betty Prousnitzer

Carol H. Rasco

Diane & David
Roberts

Linda & William
Rogers

Toni Roosth & Fred
Gray

H. D. Roosth & Amos
Hall

Marty & Mike
Schaufele

Louis E. Schickel

Cindy & John
Shepherd

Paula & Ed Tinsley

Katherine Ann &
Scott Trotter

Tiffany & Jeff
Weatherly

Jonnie & Kent
Westbrook

Jane & Robert Wilson
Darlene & Perry Yohe
Marilyn & Pete Zornik

**EASTER SEALS
CENTRAL
CALIFORNIA**

Independence

Marlene Fansler,
Fansler Foundation

Greg Smith, Century
21 C. Watson

Empowerment

Peter Bennitt, Bennitt
Family Foundation

John & Patti Carey,
Century 21 C.

Watson

David & Kathryn
Robinson, Strategic
Construction
Management

David & Betsie Tanza,
Strategic
Construction
Management

Opportunity

Vivian Beebe

Harold & Cindy
Brockman

Bruce & Sue Bruscia

Terry & Ruth
Hutchison

Bill Jordan, Century
21 Jordan-Link & Co.

Danny & Mary Ann
Mitchell, Valley
Transport

Refrigeration

Sandra Mock

Andre Rocha,
Century 21 Jordan-
Link & Co.

Dignity

Joe & Kathy
Appenrod

Dennis & Carol
Banish

Kevin Castanos

Bruce Hinman

Fausto & Maria
Hinojosa, Price,
Paige & Company

John & Jennifer
Hinton

* denotes deceased

† denotes Legacy Society Member

Donald & Diane Lake
Billee Paul
Robert & Kathryn
Price, Price, Paige &
Company
William & Linda
Smittcamp, Wawona
Frozen Foods
Jon & Jill Winston

Ability

Peter & Mary Aguilar
Noreen Towers &
Dennis Aldrich
Dirk & Sue Allman
Donna Alvarez
Katherine Alves
Judy Anderson
Sioux Anderson
Sunil Bhojwani
Ed & Julie Bogner
Ralph & Kay Bogner
Randy Britt
Doug & Maria Brown
John & Linda
Burroughs
Emeterio & Desiree
Castro
Jone Chappell
Tracy Chappell
Paul C. Chen
Mark Chesbrough,
Joseph Machine
Company
Byron & Aura
Clendenen
Julie Covarrubias
Dr. Vonda Lee Crouse
David & Anita
DeLong
Michael & Dianne
Dunham
Al Fortune, Fortune-
Ratliff General
Contractors, Inc.
Craig French
Dr. Joe Giallo & Dr.
Mary Soltis
John Goodfellow
Steve Gorman
Jerry & Jackie
Gregerson
Robert & Connie
Guerin
Larry & Lane Hayes
David & Jackie Heald
Janet Hill
David Hodge, M.D.
Gail M. Johnson

Dean & Frances
Kashino
Anthony Keller &
Donna Day
Richard & Mary Kelly
Liz Kuchinski-Watson
& Ron Watson
Larry & Debbie
Kumpe, Fresno
Plumbing & Heating,
Inc.
Jeff Lefors & Monica
Lasgoity
Carolyn Leone
John Mancarella
Jacqueline McManus
& Robert Reid
Kristi McNutt
Fred & Phyllis Meurer
Dr. Nanette
Mickiewicz & Dr.
Michael Ellison
Sam & Lisa Monaco
Bill & Karen Morris
Grant Muller, Mikron
Linda Muscarello
Steve & Dianne
Pereira
John V. Picone &
Maureen McCormick
Richard & Patricia
Porter
Patrick Reilly & Diane
Lamotte
Jim & Wendy Revell,
Revcom Advertising
& Design
April Robbert
Charles & Caroline
Root
Daniel Rowley,
Bacigalupi, Neufeld
& Rowley
Steven & Sheri
Scammell
Ken Simmon &
Catherine Sawatsky
Shery Levitt
Educational
Foundation
Bill & Linda
Smittcamp
David M. Taggart
Philip Tedesco, Santa
Cruz Association of
Realtors, Inc.
Mike Termini
Charly Terpstra
Kelley & Cindy
Trousedale

Tom Vidmar
Katheryn Wage
Cynthia Watt
Peter & Alice Witt

**EASTER SEALS
NORTHERN
CALIFORNIA**

Empowerment

Rich Ghilarducci,
Humboldt Creamery
CEO

Opportunity

Sister Patricia Manoli

Dignity

William Dixon
Lilly's Gift Foundation
John McBeth
George Schmidbauer

Ability

Blake & Stephanie
Alexandre
Martha Becker
The Belvedere-Cove
Foundation
Paul Bohan
Doug Caulfield
Greg Cornelius
Dino D'Argenzio
Edith Donahue
Bob Duffield
R. Edwards
Richard Falk &
Francine Falk-Allen
Valerie Gonyea
Margaret Grover
Helen Horen
Betty Jensen
Craig King
Cissy & Patrick
Kirrane
Jane Levinsohn
Wayne McIntosh
David W. McMurray
Jerry & Becky Oken
Patricia Provost
Jaclyn Reinhardt
Mike Renner
Christine & Gary
Scoma
Andy Titus
Earl O. Twito
James & Marsha
Wooster
Jim F. Wooster

**EASTER SEALS
SOUTHERN
CALIFORNIA**

Independence

Ms. Doreen
Chadbourne[†]
Edith Garvey
Mr. Charley H. Wise[†]

Empowerment

James & Brenda
Heller
Bambi Holzer
Kimberly Michel
Ms. Helen Reed[†]

Opportunity

Joel & Sheila Kushell
Thomas Cord & Mary
McQueen
Tom Kunz
Arthur Southam &
Beezie Daly

Dignity

Janice Bell
Patrick R. Boyd
Hyde Family
Foundation
Alex H. Phillips
Mary Platt
Michael Schneickert
Gerald & Janet
Thomas - in memory
of Glennie Thomas

Ability

Varnessa Aaron-
Seymour
Michael Adams
Debra D. Ball
Susan Berglund
The Mr. Louis Borick
Foundation
Tom & Kim Brickley
Bonita Carr
Liz Castells-Heard
Cory Craven & Paula
Pompa-Craven
William & Elsie Davis
Mr. & Mrs. Norman
Davidson
F. Richard DiGiorgio
Dr. & Mrs. James T.
Drace
Diane Drolet
Jill Dulich
William Fitchen
Jeff & Susan Flory
Mike & JoAnne Flory
John French

Patrick & Liz Froding
Estelle Funk
Foundation
Kelley M. Gale
William L. Grossman
Ysidra Gutierrez
Leslie Hall
Diane T. Hansch
Carlene Holden
Jack Hradesky
Daniel Huckabay
Wayne & Della M.
Ivans
Mark Kanoziora
Dion Kenney
Kathleen Kolenda
Theodore & Marjorie
Laase
Betty Barner Letteau
Betty White Ludden
Kris & Tom Lyman
Patty Madsen
Michael & Cherylle
Mallinson
Holly Marshall
Margaret Maw
Terry D. McCormick
Margaret McKenzie
Beverlyn Mendez
Kimberly A. Mitchell
Barbara Nolan
Byrne Offutt
Dave Parker
Dee Prescott
Betty & Brian
Reckard
Laura Reese
Lorena Roberts
Cathy Saliba
E.C. Sanborn
Jim Sandoval
Sherwood & Mildred
Schwartz
Tom Shulte
C. Lee & Cynthia
Small
Ann Snowhook
Richard & Elizabeth
Steele Fund
Rod W. Stern
Barbara Alexander
Stiles
June W. Stoner
John Stranger
Martin Tachiki
U.F.C.W. Local 1167
Retirees

George Webster
Mark Whaley
Mark Whitley
Warren A. & Mary E.
Widicus
David Wolf
Samuel P. Wolfson
YMCA Camp Oakes

**EASTER SEALS
SUPERIOR
CALIFORNIA**

Opportunity

Timothy & Alisa
Dobbins
Philip E. Wagner

Dignity

Mary E. Fuchs
Dr. Robert Harris,
Ph.D.

Ability

Mr. Richard A.
Cleveland
Mr. Lester Douglass
Bruce Hagel &
Debra Price
George W. Heller
Ron Melchin
Andre Monier
Ms. Judith Wiegman

**EASTER SEALS
TRI-COUNTIES,
CALIFORNIA**

Empowerment

Mr. & Mrs.
Weddington Couch†

Opportunity

In Honor of Richard
G. Keller

Dignity

Paul L. Mosier
National Charity
League
Gregory & Jennifer
Pershall
Loye Barton
Mark F. Criger
Mercedes L. Gutierrez
Fund

Lin Holzinger
Mary London
John & Shirley
Maclean

Carrie Belle McFie
Kevin & Janis
Mencarelli
Drew Miller Insurance
Services Inc.

Christine Nemetschek
Andrea Ortiz
Melia L. Parchman
Michael Pieper
Cecilia Potempa
John Reardon
Dan & Claire Stuart
Harsha Weerakkody
Mrs. Harold J. Vaile

**EASTER SEALS
COLORADO**

Independence

Boettcher
Foundation
Genesis Foundation
Jake Jabs

Empowerment

John & Claire Arnold
A.V. Hunter Trust
Helen K. & Arthur E.
Johnson Foundation
Sharon Mowry/Marty
Hurberger
Melvin & Elaine Wolf
Foundation

Opportunity

Anschutz Family
Foundation
J. Leonard & Myra B.
Levy
A.J. Markley Trust
Schlessman Family
Foundation
Schramm Foundation
Joe & Judith Wagner

Dignity

Larry Bass/Lynn
Robinson
Chris Downs
Barbara Grandjean
Ethel Kessler
Kenneth Kendal King
Foundation
Sam & Hilda Newton
Kip & Anne Oram
Bill Paul
Sande Rogers
John Van Dyk

Ability

Kathryn Arbour
Brad & Janet Baker
Holly Baker
Robert & June Baker
Scott & Nancy Baker
Tack & Karen Baker
Shirley Barenberg

Corey & Donna
Boreing
Jason Buesing
Michael Carrigan
Frederick G. Fish
Foundation
Allen Fears
Kathleen Grange
Howard & Nancy
Hanson
Walt & Georgia
Imhoff
Alan & Pat Jenni
Martha Kennedy
Patrick & Lynn
Knebel
Walt & Gene Koelbel
Lawrence & Kristina
Medina
Herbert E. Parker
Duane & Evelyn
Plucknett
Brad & Emily Rice
Henry Robinson
Suzanne
Schwartzman
Marston & Theresa
Shelton
Ellen Van Dyk
Ron Vaughn/Karen
Robinson
Carl & Mimi
Weinberger
Bruce & Jan Whitaker
Dave & Betsy
Worstell
Martin Zinn III

**EASTER SEALS
SOUTHERN
COLORADO**

Empowerment

David & Lucile
Packard Foundation

Opportunity

Anschutz Family
Foundation
Bohnen Family
Foundation
Mr. Jake Jabs
The Hill Foundation

Dignity

The Marson
Foundation

Ability

Mr. & Mrs. Stephen &
Jana Bohnen
Mr. & Mrs. G. Edward
& Kathy Bradley, Jr.

Lt. Col. Jo R. &
Cynthia M.
Carroll, Jr.
Lt. Col. Donald
Milazzo
Herbert E. Parker
Charitable Trust
Mr. & Mrs. Terrence &
Heather Salt
Mr. & Mrs. Hal &
Sharee Smith

**EASTER SEALS
GREATER
HARTFORD,
CONNECTICUT**

Opportunity

Barnes Group
Foundation
Warren Johnson
Mr. & Mrs. Richard &
Angela Maine
Mr. Barry Rosenberg
Mr. J. Frank Travis

Dignity

Mr. & Mrs. Ted Carrier
Mr. & Mrs. Howard L.
Carver
Dr. & Mrs. Bruck
Chozick
Mr. Richard J. Gates
Mr. Christopher G.
Gent
Mr. & Mrs. David
Krystowiak
Ms. Lauren Mascolo
Mr. Donald McDonald
Mr. Greg Milzcik
Mr. & Mrs. Allen Nixon

Ability

Mr. & Mrs. Joesph
Bittar
Ms. Wilma K.
Burnham
Ms. Alma Collins
Mr. Charles W. Cyr
Mr. & Mrs. William R.
Davis
Mr. & Mrs. Felix
DuVerger
Mr. & Mrs. Steven Erie
Mr. Richard Forde
Dr. & Mrs. David M.
Geetter
Mr. Marc A. Green
Ms. Lorraine
Greenfield
Mr. Sean P. Hayes
Ms. Laura Hecker
Mr. John Karabees

Ms. Genevieve A.
Mango
Mr. & Mrs. Raymond
Noeker
Ms. Elena Polansky
Mr. & Mrs. David
Quisenberry
Mr. & Mrs. Craig Rydin
Mr. & Mrs. Barry
Shelley
Mr. Stephen Sills
Mr. & Mrs. John H.
Stearns
Mr. & Mrs. Barry
Taintor
Mr. & Mrs. John M.
Trani
Mr. & Mrs. Joseph E.
Triompo
Ms. Gail H. West
Mr. Trey Whitaker
Ms. Marjorie Wilder
Mr. & Mrs. Mark G.
Willis

**EASTER SEALS
NEW HAVEN,
CONNECTICUT**

Opportunity

Laugeni Family
Foundation
William H. Prusoff
Foundation

Dignity

Mr. & Mrs. Roger Hess

Ability

Elizabeth E. Bone
Mr. & Mrs. H. Richard
Borer, Jr.
Mr. & Mrs. James
Cullen
Robert L. Fiscus
Mr. & Mrs. Malcolm H.
Gill
June Hansted
Mr. & Mrs. Frank
Kenna
Gilbert Kenna
Ruth MacDaniel

**EASTER SEALS
WATERBURY,
CONNECTICUT**

Opportunity

Robert Garthwait, Sr.
Joseph & Nancy
Kinsella
Barry Lerman

Dignity

Ruth Leever

* denotes deceased

† denotes Legacy Society Member

Eugene & Judith
Mirrer

Ability

Fran & Gail DeBlasio
David & Judy Long
Henry & Mary
Long, Jr.

Barbara Macelhiney
Robert Macelhiney
James Mullen, Jr.
Anthony P. Palladino
George & Mary Jane
Strobel

John & Lois Sullivan
Mr. & Mrs. DeRoy C.
Thomas

James & Jacqueline
Zoldy

**EASTER SEALS
DELAWARE &
MARYLAND'S
EASTERN SHORE**

Independence

Anonymous (2)
Mr. & Mrs. Gregg
Bacchieri
Mr. & Mrs. Kenneth F.
Boehl
David & Ann Burton
Mr. & Mrs. John R.
Cochran, III
Dr. & Mrs. Eugene M.
D'Amico, III
Ronald & Santina
Davies
Mr. & Mrs. Robert J.
A. Fraser
Nancy & Jack Hewes
Chad & Ann Holliday
Jim Kearns

Frederic W. &
Margaret E. Kurtz
John & Marcia
Schefflen

Empowerment

Anonymous (4)
Mr. Sunil Antani
Sally & Craig Binetti
Mr. & Mrs. Terry
Caloghiris
Mr. & Mrs. Charles M.
Cawley
Mr. & Mrs. Thomas M.
Connelly
Mr. & Mrs. Barry M.
Granger
Bruce & Sandra
Hammonds
Mitzi Perdue

Julia M. Robertson
Kenneth A. & Ann
Harrington Simpler
Mr. & Mrs. James H.
Stallkamp
Peggy & Edgar
Woolard

Opportunity

Bill & Anne Adami
Mr. William Adkins
Jeffrey Bowen
Ronald Brock
Mr. & Mrs. William B.
Brower
Mr. & Mrs. Richard
Derrickson
Trish & Ted Dixon
Ellason Downs
Perpetual Charitable
Trust†
Kathy & Jim Forte
William & Carol Ann
Geissler
Mr. & Mrs. Eugene M.
Julian
Ms. Jennifer N. Kaden
Mr. & Mrs. Ted W.
Merrill, Sr.
Dr. & Mrs. Nicholas
Pappas
John & Sharon Riley
Mr. Adam Samuel
Mr. & Mrs. William M.
Schneider
Mr. Bruce Tobiansky
Samuel S. & Sandra J.
Tuttle
Alice Warner
Memorial
Foundation†

Dignity

Anonymous
Ms. Mary K.
Chrzanowski
Mary Jane & Richard
S. Cordrey
Mr. & Mrs. Joseph A.
DeSantis
David & Jamie Doane
Ed & Caren Donnelly
Tony & Susan Felicia
Mr. Robert W.
Hunsberger
Mr. & Mrs. Francis
Julian
Jeff & Anne Keefer
Mr. & Mrs. David L.
Kot
Mr. & Mrs. Joseph F.
Massa

Mr. & Mrs. William J.
Master
Mr. Leroy K. McCune
Ms. Heather Minton
Mr. & Mrs. Stacey J.
Mobley
Mr. & Mrs. Kenneth A.
Morley
Mr. & Mrs. Robert W.
Perkins
Karyn & Lance
Weaver

Ability

Anonymous (3)
Mr. David A.
Armstrong
Mr. Eugene H. Bayard
Mr. Randoll S.
Beavers
Ms. Debora A. Boland
Mr. & Mrs. Robert H.
Bolling, Jr.
Mr. & Mrs. James C.
Borel
Mrs. Elizabeth W.
Bours
Mr. & Mrs. J. Michael
Bowman
Ms. Elizabeth
Browning &
Mr. Paul Roessel
Mr. David C. Bristow
Mrs. Cynthia L. Calio
Mr. Dean V. Camp
Mr. & Mrs. Ronald F.
Carrick
Mr. & Mrs. Gary
Cassedy
Mr. & Mrs. William M.
Caywood

Ms. Doris L. Clarke
Ms. Karen H. Cook
Mr. & Mrs. John D.
Cowperthwait
Mr. & Mrs. Steve
Dewberry
Sally & Don DeWees
Mr. & Ms. Peter W.
DeYoe
Ernie & Jennifer
Dianastasis
Dr. Keith R. Doram
Mr. & Mrs. David A.
Dougherty
Mr. & Mrs. Donald K.
Duncan
Dr. & Mrs. Lanny
Edelsohn
Mr. George Ehinger

Mr. & Mrs. Clifford
Embley
Mr. & Mrs. Mark E.
Engberg
Mrs. Robert L. Forney
Mr. Vance A. Funk, III
Mr. Bryan Gardini
Ms. Patricia Green
Mr. & Mrs. James
Griffin
Joseph & Susan
Guariano
Bill & Teresa
Hanrahan
Marcus & Diliana
Henry
John & Marylyn
Hentkowski
Mr. & Mrs. Jonathon
Hickey
Mr. & Mrs. John C.
Hodgson
Ellis & Sheryl Jones
Mrs. Ruthi A. Joseph
Ms. Sharon R. Kendall
Mr. & Mrs. Michael E.
Kullman

Dr. & Mrs. Robert J.
Laskowski
The Liguori Family
Ms. Sherri Longacre
Mr. & Mrs. Willie
Martin
Mr. & Mrs. Ernest C.
Matthews
Mr. & Mrs. Walter P.
McEville, Jr.
John & Ginny Miller
Mr. Robert F.
Minnehan
Cynthia & Paul
Morgan
Mr. John A. Nichols
Ginger & Steve
Nobles & Sons
Ms. Denise C.
Peascheck
Mr. & Mrs. Augustus
D. Pierce, Jr.
Mr. & Mrs. Christian
Pizarro
Mr. & Mrs. Richard H.
Powell
Ms. Martha L. Rees &
Mr. Frank W. Hobbs
Roger G. Reynolds
Bob & Joyce Richards
Victoria Roberts
Mr. & Mrs. Charles W.
Robertson

Ms. Agnes M. Saxton-
Lank
Jill & Craig Schroeder
David & Michelle
Shepherd
Mr. & Mrs. David W.
Spartin
Mr. Bruce R. Stewart
Susan Marie Stinson
Mr. & Mrs. Richard K.
Struthers
The Tague Family
Mr. & Mrs. Ray A.
Thompson
Sherman & Elaine
Townsend
Glen & Angela
Urquhart
Mrs. Doris Wagner
Ms. Beverly Ward
Mr. Stanley J. Wilcox
Mr. & Mrs. Hayati
Yarkadas
Mr. & Mrs. Scott
Yerkes

**EASTER SEALS
GREATER
WASHINGTON-
BALTIMORE
REGION**

Empowerment

Mr. Dan R. Bannister
Mr. & Mrs. James &
Marilyn Dickman
Mr. Eugene J.
Manning
Mr. Craig A. Ruppert
Mr. & Mrs. Richard &
Rae Swirnow
Ms. Elizabeth K.
Weisburger†
Mr. Thomas C. Wertz

Opportunity

Mr. Ralph F. Boyd, Jr.
Mrs. Mary Jo Walsh
Gilmore
Ms. Mary Frances
leMat & Mr. Harold S.
Beebout
Major General Carl H.
McNair, Jr.
Mr. & Mrs. Alan &
Amy Meltzer
Mr. David A. Ross
Mr. & Mrs. Mark &
Peggy White

Dignity

The Honorable & Mrs.
Steve Bartlett

Mr. Frank R. Borchert, III
 Mr. & Mrs. Kamlesh Chainani
 Mr. L. James D'Agostino
 Mr. Albert J. Dwoskin
 Mr. James C. Fontana
 Mr. Solomon Graham
 Mr. & Mrs. Thomas & Susan Klein
 Mr. & Mrs. Stephen & Marie Claire Miller
 Mr. Milton V. Peterson
 Mr. & Mrs. Howard & Linda Postal
 Mr. & Mrs. Gregory E. & Hope Reynolds
 Mr. & Mrs. Christopher & Daren Ruppert
 Mr. Stanley A. Weiss

Ability

Anonymous
 Mr. Daniel J. Altobello
 Mr. Jim Ancel
 Mr. Jack Antwerpen
 Mr. C. Howard Barker
 Ms. Aaro Jean Bell-Reid
 Mr. Daniel J. Callahan, III
 Mr. Thomas J. Cholis, Jr.
 Mr. & Mrs. Marty & Fern Clark
 Mr. Neil D. Cohen
 Mr. Atwood Collins, III
 Mrs. Barrie Collins
 Dr. Robert E. Collins
 Ms. Diane M. Cotton
 Ms. Romana DeBella
 Mr. Walter W. De Melman
 Ms. Nancy Diggs
 Esther Di Maggio
 Mrs. Anna Martha Donohoe
 Mr. William C. Eacho
 Mr. & Mrs. John & Nancy Erickson
 Mr. Melvyn J. Estrin
 Mrs. L. Freedman
 Mr. Lloyd N. Hand
 Mr. Gregg Hartley
 Mr. John T. Hazel, Jr.
 Mr. & Mrs. John & Barbara Herson
 Ms. Peggy L. Hoffman

Mr. J. David Hoppe
 Mr. Mark L. Joseph
 Mr. Samuel G. Kaplan
 Mr. Matt Kaye
 Mr. & Mrs. Randall C. Kenyon
 Ms. Dale Koepenik
 Ms. Gail Letts
 Garnette McCune
 Mr. & Mrs. Herbert J. Miller, Jr.
 Dr. & Mrs. David & Nancy Paige
 Mr. William Peake
 Mr. & Mrs. Abe Pollin
 Ms. Lisa A. Reeves
 Mr. & Mrs. David L. Reichardt
 Ms. Margaret S. Richings
 Mr. Joseph E. Robert, Jr.
 Ms. Patricia Rohrer
 Mr. & Mrs. Lawrence Romans
 Ms. Beth D. Roy
 Mr. Roger W. Sant
 Mr. & Mrs. Janet & Jay Salkin
 Mr. Neil Simons
 J. K. & Peggy T. Singleton
 Mr. M. Douglas Todd
 Mr. Joseph A. Tunney
 Mr. Bruce A. Wallick
 Mr. Fred J. Weir
 Mr. Fred Wilson
 Mr. Stephen M. Wolf
 Mr. & Mrs. Donald & Stacey Wood
 Betsy & Col. W. Glenn Yarborough
 Mr. Peter Yeskel
 Mr. & Mrs. Lando W. Zech
 Ms. Shirley Godwin Zovak

EASTER SEALS SOUTH FLORIDA

Independence

The Batchelor Foundation

Empowerment

Peter L. & Kerrin Bermont
 Jordan Bock
 Jerome & Bettina Hollo

The Kahn Family- Rose Kahn, Marc & Laurie Kahn, Doug & Jane Kahn Jacobs
 W. Sloan & Eugenia McCrea
 Steve & Karen Rossman
 Stanley & Joni Tate

Opportunity

Doug Eney
 Fa Bene Foundation, Inc.
 Robert E. & Elisabeth Gallagher Jr.
 Antonio Gonzalez Schillinger Foundation Inc.
 Barry J. Silverman, M.D.
 The Shepard Broad Foundation, Inc.

Dignity

Robert Arthur
 Joan L. Bornstein, PhD
 Richard J. Fidei
 Dr. Gordon Foster
 Steven & Susan Habib
 Paul Zimmerman

Ability

Charles & Susie Aleshire
 Felipe S. Blanco
 Maurice & Catherine Blumenthal
 Chuck Bonfiglio
 Erin R. Borger & The Applebaum Foundation
 Jerry & Hedia Cantor
 Alfred & Florence Colaluca
 Wayne A. Cypen
 Hon. Reemberto Diaz
 Joseph I. Zumpano & Grace L. Escalona
 Miguel & Carolina Ferreiro-Diaz
 Theodore S. Forman
 Robert & Nancy Hector
 Norman O. Hemming, III
 Eugenio Lascurain
 David & Ariadne Marko
 Lillian Oksner

David & Miriam Peckins
 Keith Penney
 Lawrence P. Puckett, Jr.
 Muriel S. Rosen
 Ron & Leah Rubinoff
 John Sapoch
 Aristides J. & Colleen A. Sastre
 Ron Shuffield
 Roxana Sucar
 Wiegand Family Foundation

EASTER SEALS SOUTHWEST FLORIDA

Empowerment

Milford M. & Zita Desenberg, Jr.
 Virginia Judge
 Paddock Foundation

Opportunity

Anonymous
 Annette J. Hagans Memorial Foundation
 Huisking Foundation
 The Evalyn Sadlier Jones Foundation

Dignity

Mrs. Victoria Maguda
 Walter Schmid, Jr.

Ability

Kevin L. Boyer, M.D.
 Michael Carlson
 Brian Jones
 Rebecca Kaiserman
 Cheryl Kopmann
 Stephenie D. Kraft
 Donald Lapp
 Kathy McKown
 Joseph Najmy
 Mildred Pape
 The Mary E. Parker Foundation
 Roger F. & Mary E. Rex
 Mr. & Mrs. David P. Rooks
 John Smithman
 Matt A. Sperling
 Stillinger Charitable Trust
 Melissa Wandall
 Linda Weinrich
 Dr. Peter A. Wish & Dr. L.B. Wish

EASTER SEALS VOLUSIA & FLAGLER COUNTIES, FLORIDA

Empowerment

Mrs. Peg Roberts

Opportunity

Mr. & Mrs. Ronald Hayes
 Mr. & Mrs. Robert Minotti

Dignity

Mr. Buzzy Alexander
 Mr. & Mrs. James Phillips

Ability

Mr. & Mrs. Abdul Alkorek
 Ms. Lillian M. Arrants
 Mr. & Mrs. Doug Booth
 Mr. & Mrs. Richard C. Brown
 Mr. & Mrs. Lonnie Brown
 Mr. & Mrs. Steve Burkhalter
 Mr. & Mrs. Howard Carrey
 Mr. John Johnson
 Ms. Elaine Gavin-Zoske
 Dr. & Mrs. Robert Grossmann
 Dr. & Mrs. Craig Hankins
 Mr. & Mrs. Scott Harris
 Ms. Sophia Huger
 Ms. Penny Huster
 Mr. & Mrs. Fred Jacobson
 Mr. & Mrs. Dipak Jobalia
 Mr. & Mrs. Robert Kellogg
 Mr. & Mrs. Joe Lennartz
 Mr. & Mrs. John Lindley
 Mrs. Anne Martin
 Mr. & Mrs. Ron Mathwich
 Mr. & Mrs. Mark Moor
 Mr. & Mrs. James Noland
 Mr. & Mrs. William O'Neill

* denotes deceased

† denotes Legacy Society Member

Mr. & Mrs. William Parker
 Ms. Kelly Parsons & Jarrett Kwiatek
 Mr. & Mrs. Edward Paterniti
 Dr. John Patrick
 Mr. & Mrs. John Sinnott
 Mrs. June Sinnott
 Mr. & Mrs. Serge Sorese
 Mr. & Mrs. Walter Steiner
 Ms. Sandy Stone
 Dr. & Mrs. Thomas Tacker
 Dr. Nancy Thomas
 Mr. & Mrs. Daryl Tol
 Mr. & Mrs. Robert Voges
 Mr. & Mrs. Keith Warnock
 Mrs. Pat Worden
EASTER SEALS FLORIDA
Independence
 Mrs. C. Kenneth Baxter
 Monroe & Suzette Berkman
 The Harper Family
Empowerment
 Tim Barber
 Dr. & Mrs. Jeffrey Hartog
 Trever & Pari Miller
 Teri Morrow
 Ryan Murray
 Shannon Murray
 Rob & Nancy Reilly
 Jack Thompson
 Robert A. Walter
Opportunity
 Mr. & Mrs. James C. Adkins
 Leo Albert
 Vince & Cynthia Cerone
 Thomas M. Chastain
 Mark & Diane Fitzgerald
 Mr. & Mrs. Richard Fryer
 Mr. & Mrs. C. William Harkins
 J. Fraser & Maria Himes

Theodore Johnson
 Stuart Karu
 Mr. & Mrs. Joseph Kern
 Mr. & Mrs. Mark Latourelle
 Brian & Tracy Lenehan
 Neil & Susy Merin
 Hermé De Wyman Miro
 Thomas C. Quick
 Peter & Ann Marie Rezzonico
 John & Eddy Taylor
 Clarence & Sally Turner
 Joel & Laurie Williams
 Mr. & Mrs. Melvin Wright
Dignity
 Ken & Grace Armstrong
 Steve Berry
 Laura Breyer
 Mike & Robin Brodsky
 Ian Brown
 Robert & Paula Butler
 John & Marianne Castle
 Thomas Chastain
 Scott & Rhonda Clinton
 Lawrence & Florence De George
 L. Llwyd & Tricia Ecclestone
 Henry Fong
 Robert & Angela Goossens
 Mark & Karen Holmes
 John & Lori Houchin, III
 Amin Khoury
 Jeffrey & Vicki Kneen
 Harvey Knobloch
 Tony & Blanca Lofaso
 Merriann Metz
 Don & Jackie Nelsen
 Jack & Barbars Nicklaus, Sr.
 Debby Phillips
 John Purcell
 Keith & Jacki Skivington
 Mr. & Mrs. Philip Storey
 John & Deborah Textor

Mary Frances Turner
 Susan Ventura
Ability
 Mr. & Mrs. Jesse Anderson
 John H. & Joan Austin
 Thomas & Jayne Barkdull
 Chuck & Georgia Baval
 Edgar & Irene Burroughs
 Suzanne Caporina
 Gary Carney
 Angel Carson
 Velva Clark
 Mr. & Mrs. Anthony Deglomine
 Robert L. Dillingham
 Sharon Dillon
 Carl C. & Sharon Domino
 Doug Eakins
 Gail Edwards
 Mr. & Mrs. Russell Epps
 Tammy Ferrell
 Jerome S. Fletcher
 Susan C. Gibson
 Robert & Arlette Gordon
 Jack & Doris Grabosky
 Janet & Stu Greene
 Gene W. & Anne Harris
 William & CJ Hartland
 Gerald L. & Gloria Hasara
 Ralph & Suzanne Heckert
 Bradley & Robin Henderson
 Joann Henry
 Lawrence C. & Jacqueline Hoff
 Kelly M. Husak
 Rob & Jill Inches
 Fred Jackson
 Michael & Lorraine Johns
 Harry & Mary Johnston
 Jane Jordan
 Hon. & Mrs. John Jordan
 Chip & Susan Kah

Stanley & Helene Karp
 Richard & Edna Kerwick
 Richard & Rita Lazzara
 James J. & Marianne Lowrey
 Jessica Lowrey
 Richard McCready
 Mr. & Mrs. Don McIntosh
 Ruby H. Miller
 Alfred & Virginia Morgan, III
 Suzanne Nantais
 Julie Nasser
 Frank Navarro
 Gary & Amy Nicklaus
 Karen Osborne
 Mr. & Mrs. Doug Oswald
 Dan Peacock
 Helen Perlberg
 Bobby Pittman
 Daniel F. Reedy
 Rob & Mary Beth Roberts
 Cecilia Roche
 Joanne Bucci Rock
 John & Jana Scarpa
 Steve Sherlip
 Michael & Carolyn Spellman
 Daniel W. Stanton
 William & Barbara Starkey
 Lois C. Stotz
 Campegia Sugar-van Calcar
 Jeff & Frances Tierney
 Royce & Joanne Towner
 Catherine M. Tramer
 Mr. & Mrs. Thomas Tschopp
 Rene Webster
 Lynn Wilkins
 Ernest L. Wimmer
 Frank E. & Dana Young
EASTER SEALS EAST GEORGIA
Ability
 Mr. & Mrs. Rick W. Allen
 Honorable & Mrs. H. Scott Allen

Mr. & Mrs. Larry Babbitt
 Mr. Avys Billue
 Mr. Clayton Boardman, III
 Mr. & Mrs. Phil Caldwell
 Mr. & Mrs. Thomas L. Cathey
 Mr. & Mrs. Nick Chuvillo
 Mr. & Mrs. Richard Fox
 Mr. & Mrs. Edward G. Maybohm
 Mr. & Mrs. Lionel Prather
 Mr. & Mrs. T. R. Reddy
 Dr. & Mrs. Charles Shaefer
 Sheila Thomas
 Mr. & Mrs. William Trotter, Jr.
 Mr. & Mrs. Herbert Upton
EASTER SEALS MIDDLE GEORGIA
Opportunity
 Anonymous
Ability
 Ralph Donaldson
 Wayne Peebles
EASTER SEALS NORTH GEORGIA
Independence
 Brenda Brock, Century 21 Brenda Brock & Associates
 Kristy Serkadakis, Century 21 Across Atlanta
Empowerment
 Ann Boggs, Century 21 Ann Boggs & Associates
 Mr. & Mrs. Michael Grillaert
Opportunity
 Chris Ballard, Century 21 Gold Medal Realty
 Martha Jones
 George Schmid
Dignity
 Frank Boduch, Century 21 Findley Real Estate
 Robert Evans
 Patti Gilmer, My Pool Pal

Ability

John Bihr
Howard Billingslea
Donna Davidson
Sterling Davis
Dave Edmondson,
Century 21 Southern
Crescent
James Evans
Brenda Clark Farley
Darrell Gibson
Frederick & Lynne
Hanna
Robert Holley,
Century 21 Holley
Realty & Associates
Nicole Clifton Pierre
Anne Rampacek
Cecilia Ratcliffe
Mr. & Mrs. John Seidl
Doug Shipman
Debbie Singley,
Century 21 Keystone
Realty

EASTER SEALS SOUTHERN GEORGIA

Ability

Caryl Branch
Don Cole
Beth English
Dr. Wanda Gobin
Lynda Hammond
Melody Hatfield
Pat O'Lear
David Orłowski
David Prisant

EASTER SEALS WEST GEORGIA

Opportunity

Kyle Kennedy
Annette Perdue

Dignity

Larry & Patsy Phillips

Ability

Sharon J. Borger
Phil Cowley
Valerie Moore
Jack Pezold
Phil & Anita
Tomlinson
Abbott Turner
W.B. Turner
Bruce Walker

EASTER SEALS HAWAII

Opportunity

Anonymous
Mark & Lea
Alexander, MBA
Services & Hydro
Stop
Mark & Diane Hastert
Steven Loui, Navatek
Ltd.

Mason & Trudy
Williams

Dignity

Jean & Bob Johnson
Harry & Karen
Kame'enui
Terri Fujii
Dean Nagatoshi
Walter & Calla Oda
Larry & Patricia
Rodriguez
Rae & Ed Sultan
Howard & Sandy
Takishita, Howard's
Nurseries
Jon Whittington
Janet T. Kimura &
Michael L. Wong

Ability

Olledan & Marjorie
Balleras
Will Beaton
Ron Brandvold
John Collins &
Anastasia Keller-
Collins
Christopher & Cherie
Dang
Allen & Christina
Doane
Richard & Julianne
Erickson
Mark Felmet
William Fujimoto
Gabriel MMI, Billie
Gabriel
Dr. & Mrs. Craig
Haruki
Jeff Hendrix
John & Wendy
Howell
Fred & Dolores Ida
Harrilyn Kame'enui
Norman & Jeannie
Kawakami
Abigail K.K.
Kawanakoa
Alan & Grace Kido
Gary Komoto

Terry Lee
Michael & Barbara
Lewis
Bruce & Pom Luxton
Aaron Masuoka
Dr. & Mrs. James
Matayoshi
Mark & Stacie
Matheson
Lee Ann & Curtis
Matsuda
Ed Miyaki
Robert S. Moore
Valery O'Brien
Dr. Ann Ohata
Harold & Yoshie
Ohata
Mr. & Mrs. Michael
Ohata

Don Robbs
Alice K. Robinson
Frieda S. Takaki
Leighton R. Tseu
Clayton & Lynette
Tsuchiyama
Carleton Williams &
Gail Nakamura
Derek M.S. Wong

EASTER SEALS DUPAGE & THE FOX VALLEY REGION

Independence

Mr. & Mrs. Fred
Barbara
Mr. & Mrs. Frank
Cannon
Mr. & Mrs. Charles B.
Cox, III

Empowerment

Mr. & Mrs. Thomas
Blew
Mr. & Mrs. Tom Brown
Mr. & Mrs. William
D'Arcy
Mr. & Mrs. Roger D.
Hendrick
Mr. & Mrs. James
Jensen
Ms. Kari Lasco
Ms. Michael Lasco
Dr. Haydee Muse
Mr. & Mrs. Steve
Owens
Mr. & Mrs. William
Pacella
Mr. & Mrs. Jefferson
W. Wigley
Mr. & Mrs. Daniel Wolf

Opportunity

Mr. James Alviti & Ms.
Rose Mancini
Mr. & Mrs. Matthew
Billings
Mr. & Mrs. Brian Claire
Mr. & Mrs. James A.
Crouthamel
Mr. & Mrs. William
Goodwin
Mr. & Mrs. John J.
Kiely
Mr. & Mrs. Jim
Rooney
Mary & Tom Ryan
Patricia Schultz
Mr. & Mrs. Kenneth
Statz
Mr. & Mrs. Sven Sykes
Mrs. Curtis
Waltemade

Dignity

Mr. & Mrs. Luigi
Adamo, Sr.
Mr. & Mrs. Richard E.
Ascher
Mr. & Mrs. Robert A.
Bartell
Mr. & Mrs. Andrew
Bratzel
Mr. & Mrs. Peter
Clarke
Mr. & Mrs. James
Effner
Mr. & Mrs. Paul
Gaughan
Mr. & Mrs. Michael
Goelz
Mr. & Mrs. Craig
Holder
Ms. Karen Janousek
Mr. & Mrs. Robert
Kieta
Ms. Mary A. Mahoney
Mr. & Mrs. Timothy J.
McCarty
Mr. & Mrs. Thomas J.
McCormick
Mr. & Mrs. Hugh H.
McLean
Mr. & Mrs. Craig
Milkint
Ms. Ruth Post
Mr. & Mrs. Patrick G.
Ryan
Mr. John Salomon
Mr. & Mrs. Robert
Schiller
Ms. Diana Sorfleet

Ability

Mr. & Mrs. Bill A.
Bedrossian
Mr. & Mrs. Richard
Burke
Mr. & Mrs. James D.
Collins
Mr. & Mrs. Joseph
Cotton
Mr. Dave Crosson
Mr. & Mrs. Richard
Day
Mr. Anthony DeSantis
Mr. & Mrs. Andrew J.
Dold
Mr. & Mrs. Gregory M.
Dold
Mr. Bradley Fewell
Betty J. Field
Mr. & Mrs. Eugene
Freedman
Dr. & Mrs. Garry
Gardner
Mr. George Gatto
Mr. & Mrs. David
Hansen
Mr. & Mrs. Chuck
Hansen
Ms. Harriet J.
Havenga
Mr. & Mrs. John R.
Iacono
Mr. & Mrs. Robert T.
Jank
Mr. & Mrs. Alan
Krashesky
Mr. & Mrs. Rick
Kuebel
Mr. & Mrs. Thomas
Liss
Mr. & Mrs. James
Long
Mr. Martin P. Madden
Mr. & Mrs. Thomas E.
McCarty
Mr. & Mrs. Ward M.
McClelland
Mr. & Mrs. Bob Mocek
Mr. & Mrs. Chris
Monley
Mr. & Mrs. Jerry
Morrow
Mr. & Mrs. Todd
Naccarato
Mr. & Mrs. Omar
Odland
Mrs. Jacqueline
Peters
Mr. & Mrs. Aaron
Rapier

* denotes deceased

† denotes Legacy Society Member

Mr. & Mrs. Jeff Rogers
 Mr. & Mrs. Mike Scott
 Mr. & Mrs. Joseph Skertich
 Mr. & Mrs. Robert Sloan
 Ms. Virginia Spriet
 Dr. & Mrs. Thomas D. Sullivan
 Mr. & Mrs. Steve Vandenberg
 Mr. & Mrs. Gary Venuto
 Ms. Kristin Whitehurst

**EASTER SEALS
 METROPOLITAN
 CHICAGO,
 ILLINOIS**

Empowerment

William Beam, III
 John & Tammy Dobrez
 Joe Hansbury
 Mike & Tina Valenti
 Jack & Kathy Wilson

Opportunity

Rebecca Gaples
 Lew Leibowitz
 William & Carol Nolan
 Paul & Joan Rubschlager

Dignity

Mr. David & Dr. Elizabeth Arts
 Jane Brandecker
 Carol Coghlan
 John Fieramosca
 Dr. & Mrs. Robert Herting
 Dr. & Mrs. Louis Kraus
 F. Timothy Muri
 Paul Pingel
 Dr. & Mrs. Leonard Smith
 Clifford & Lela Theriault
 Tony Tumbarello
 Barbara Zawacki
Ability
 Tim Brown
 Mark Budzik
 Dr. Jeffrey Cantor
 Lennard Carlson
 Christopher & Ruth Cleghorn
 Adam Cohen
 Craig Colmar

Nuccio & Laura D'Argento
 Ralph & Helen DeBartolo
 Dennis DeMaio
 William Dods
 Tom Driscoll
 Richard Emmert & Jaima Emmert
 Thea Flaum & Robert Hill
 Renee Hall
 Maureen Haller
 Michael Haney

Dr. & Mrs. Donald Hollandsworth
 Robert Josephson
 Mike Kenna & Frank DeMaio
 Jeff Lake
 Tina Lavezzorio
 Julia Leach
 Sheldon & Pearl Leibowitz
 Harold Mays
 Bill Novak
 James Oberweis
 Dr. & Mrs. Ramesh Patel
 Phillip Patterson
 David Pearre, II
 Dan Popp
 Christine Quaini
 Edward Schwind
 Nancy Sinnott
 Lowell Stahl
 David Taylor

**EASTER SEALS
 PEORIA-
 BLOOMINGTON**

Independence

Doug & Diane Oberhelman
 Mark & Danielle Pflederer

**EASTER SEALS
 PEORIA-
 BLOOMINGTON**

Independence

Doug & Diane Oberhelman
 Mark & Danielle Pflederer

Empowerment

Mr. Wayne E. Baum
 Mr. & Mrs. Dale E. Burklund
 Mr. & Mrs. Steven L. Fisher
 Mr. & Mrs. Gregg A. Sauder
 Mr. & Mrs. William F. Springer

Opportunity

Mr. & Mrs. Roger D. Arnold

Mr. & Mrs. David Q. Bell
 Mr. & Mrs. Frederic L. Broers
 Dr. Theresa M. Falcon-Cullinan
 Mr. & Mrs. Walter F. Jacob
 Mr. & Mrs. Roger Kahler
 Mr. Joe Marx
 Dr. & Mrs. Douglas J. McGrady
 Mr. & Mrs. Brian J. Meginnes
 Mr. Seth A. Stamberger
 Mr. Glenn D. Sullivan
 Mr. & Mrs. Robert A. Weaver

Dignity

Mr. & Mrs. Joseph W. Allen
 Mr. & Mrs. Robin D. Beran
 Mr. & Mrs. J. Wesley Blumenshine
 Mr. & Mrs. James G. Dickerson
 Mr. & Mrs. Tom Dietrich
 Mr. & Mrs. Peter K. Fischbach
 Mrs. Kathy Fleming
 Mr. & Mrs. Robert R. Gallagher
 Mr. & Mrs. Robert E. Gilmore
 Ms. Virginia A. Heinz
 Mr. & Mrs. Robert C. Heitzman
 Mr. & Mrs. Alan A. Henricks
 Mr. Brad E. Kahler
 Mr. & Mrs. William K. King, Jr.
 Mr. Christopher Marsh & Dr. Elizabeth A. Bauer-Marsh
 Mr. & Mrs. Brian May
 Mr. & Mrs. Thomas G. Mercier
 Mr. & Mrs. Jonathan E. Michael
 Ms. DiAnn Naden
 Mr. Norm Nelson
 Mr. & Mrs. James W. Owens
 Reid H. Hansen, M.D.
 Mr. & Mrs. Michael L. Render

Mrs. Thea M. Robinson
 Mr. Dave Wentz
 Mr. & Mrs. Lawrence Williams, IV

Ability

Mr. & Mrs. William Abney
 Mr. Nick & Dr. Sandra Adkins
 Elizabeth Alenghat, M.D.
 Mr. & Mrs. Bruce L. Alkire
 R. Lane Andrist, Th. D.
 Mr. & Mrs. David B. Arnold, Jr.
 Mr. & Mrs. Ali M. Bahaj
 Mr. & Mrs. Glen A. Barton
 Mr. Craig R. Baum
 Mr. Kurt L. Baum
 Mr. & Mrs. Terry L. Baum
 Mr. & Mrs. Robert P. Bischoff
 Mr. & Mrs. Patrick Bivens
 Kip & Joette Blakesley
 Dr. Tracy A. Bochantin
 Mr. & Mrs. Gary Bowe
 Mrs. Nancy K. Brady
 Mr. & Mrs. Timothy J. Braker
 Mr. & Mrs. Norman L. Bridge
 Mr. & Mrs. Jack Brimeyer
 Mr. & Mrs. Jon D. Brouwer
 Mr. Willie G. Brown
 Mr. & Mrs. James B. Buda
 Mr. & Mrs. David B. Burritt
 Mr. & Mrs. William H. Campbell
 Ms. Michelle Carlborg
 Ronald Champagne, M.D.
 Mr. & Mrs. David J. Cheek
 Mr. & Mrs. Michael R. Cullinan
 Mr. & Mrs. Thomas E. Day
 Dr. & Mrs. Brian R. DeGise

Mr. & Mrs. Christopher F. Dekker
 Mr. & Mrs. Brian R. Dennison
 Mr. & Mrs. D. Ray Dennison
 Mr. & Mrs. Robert E. Dennison
 Mr. & Mrs. Eugene Fama
 Mr. & Mrs. Steven M. Ferguson
 Mrs. Judith A. Fielding
 Mr. & Mrs. Thomas P. Fischbach
 Mr. & Mrs. William H. Fischer
 Mr. & Mrs. John A. Fisher
 Mr. & Mrs. Gerald S. Flaherty
 Mr. & Mrs. Ronald L. Garmer
 Mr. Emile J. Garneau
 Mr. & Mrs. Harlan D. Geiser
 Mr. & Mrs. Jack Gilmore
 Mr. & Mrs. Matthew A. Glatz
 Mr. & Mrs. Karl Glueck, Jr.
 Mr. Kenneth L. Goldin
 Mr. & Mrs. Lowell Grieves
 Ms. Cynthia S. Grimshaw
 Mr. & Mrs. Hank J. Guenther
 Mr. Seshadri Guha & Dr. Meenakshy K. Aiyer
 Mr. & Mrs. Frederick Hafner
 Mr. & Mrs. Bradley M. Halverson
 Mr. & Mrs. William P. Heidrich
 Mr. & Mrs. Lance High
 Steve & Bev Hoffman
 Mr. & Mrs. W. Matthew Hohulin
 Dr. & Mrs. Richard L. Hon
 Mr. & Mrs. Sean Crow
 Dr. & Mrs. Michael R. Johnson
 Mr. & Mrs. Michael J. Kelley
 Mr. & Mrs. David C. Kennedy

Ms. Dawn Kershaw
 Mr. & Mrs. Paul T. Klaus
 The Honorable & Mrs. David M. Koehler
 Mr. & Mrs. Craig J. Lanphear
 Mr. & Mrs. Stephen P. Larson
 Mr. & Mrs. Michael Leali
 Ms. Joyce E. Lee
 Mr. Lance Lelm
 Mrs. Anna M. Leman
 Mr. & Mrs. Sean P. Leuba
 Mr. Dave Manning
 The Honorable & Mrs. Robert E. Manning
 Mr. & Mrs. Steven B. Mason
 Mr. & Mrs. Mark E. Matuszak
 Mr. & Mrs. Thomas C. Mayer
 Mary Jo Mays, Ph.D., P.T.
 Mr. & Mrs. Shawn R. Mazander
 Mr. Robert A. McCord
 Mr. & Mrs. F. Lynn McPheeters
 Ms. Thoma S. Mehl
 Dr. & Mrs. Robert A. Meister
 Mr. Robert H. Michel
 Dr. & Mrs. Andrew M. Morgan
 Mr. & Mrs. Kurt G. Moser
 Mr. Shafik Moussa
 Mr. & Mrs. Aditya T. Nath
 Ms. Tamara J. Nelson
 Mr. & Mrs. Ned T. Neuhaus
 Mr. & Mrs. James J. Parker
 Mr. & Mrs. Dave Paskert
 Mr. & Mrs. Paige K. Proctor
 Dr. & Mrs. Donald E. Rager
 Mr. & Mrs. David P. Ransburg
 Ray Dennison Chevrolet
 Mr. & Mrs. Merle Rocke

Ms. Mary M. Roethler
 Ms. Norma A. Rossi
 Mr. & Mrs. James L. Runyon
 Mr. & Mrs. Willis L. Rusk
 Mr. & Mrs. Edward B. Rust, Jr.
 Mr. & Mrs. Paul Savant
 Mr. & Mrs. Chris Schena
 Mr. & Mrs. Duane A. Schroeder
 Mr. & Mrs. William See
 Mr. & Mrs. George P. Shadid
 Mr. & Mrs. Jamison Shefts
 Mr. & Mrs. Scott Spitznagle
 Mr. & Mrs. Keith Steffen
 Steven T. Baldi, D.D.S
 Mr. & Mrs. Robert T. Stevenson, III
 Mayor & Mrs. Stephen F. Stockton
 Mr. & Mrs. John R. Stoffer
 Mr. Robert W. Stotler
 Mr. & Mrs. David J. Templin
 Mr. & Mrs. Steven R. Thompson
 Dr. Devendra & Dr. Nita Trivedi
 Mr. & Mrs. Clarence L. Turner, Jr.
 Mr. & Mrs. Bob Utley
 Mr. & Mrs. Kent R. Utley
 Mr. Harold A. Vonachen, Jr.
 Mr. & Mrs. Mark Wagenbach
 Mr. & Mrs. Brent A. Walters
 Ms. Karen K. Weaver & Mr. Robert E. Vespa
 Mr. & Mrs. Stephen L. Weaver
 Ms. Gayle Whitmore
 Mr. & Mrs. John S. Wieland
 Mr. & Mrs. Jansen Wiley
 Ms. Nancy A. Williams
 Mr. & Mrs. Jack R. Williamson

Mr. & Mrs. Michael J. Wisdom
 Mr. & Mrs. James E. Yordy
 Mr. & Mrs. Don Young
 Mr. & Mrs. Robert J. Zindt
 Mr. & Mrs. Andrew J. Zmugg

**EASTER SEALS
 JOLIET REGION,
 INC.**

Empowerment
 Mr. & Mrs. Michael Allegro
 Mr. & Mrs. Raymond Cook & the friends of Jonathan Cook

Opportunity
 Mr. & Mrs. David Gregory
 Lambrecht Trust Fund

Mr. & Mrs. John Manner
 Mr. & Mrs. Edward Mattox
 Mr. & Mrs. Kenneth Minor
 Mr. & Mrs. Robert Narvick

Dignity
 Mr. & Mrs. Terry D'Arcy
 Mr. & Mrs. Kint DeGeus
 Mr. & Mrs. Lyle Hughart
 Dr. August Martinucci
 Gary & Kim Prince

Ability
 Mr. & Mrs. George Barr
 Mr. Harish & Dr. Renuka Bhatt
 Mr. William Bonner & Family
 Mr. & Mrs. Duane Brumitt
 Cinquegrani Family
 Dr. & Mrs. Michael Cohen
 Mr. & Mrs. Henry Condotti
 Corsetti Family
 Mr. & Mrs. Edward Dollinger
 Mr. & Mrs. Peter Ferro, Sr.

Mrs. Jean Finley
 Calvin & Margaret Geiss Charitable Foundation
 Ralph Ginn
 Mr. Pat Graham & family
 Dr. John Jurica & Family
 Mr. & Mrs. Robert Kegley
 Dr. You S. Kim & Family
 T.J. Lambrecht Family
 Cris & John Lieb
 Mr. William Lipsey
 Mr. Andrew Lock
 Friends & Family of Greta Mendez
 Mr. & Mrs. Joseph Monocchio
 Mr. Ray Mortell
 Steven & Pamela Mott
 Drs. So & Myint Oo
 Mr. & Mrs. Peter Neilson
 Mr. & Mrs. Michael Pinski
 Dr. Avtar Razdan & family
 Mr. & Mrs. James Roof
 Mr. & Mrs. Michael Ruth
 Mr. & Mrs. Tim Ruth
 Mr. & Mrs. John Scully
 Ms. Dorothy Shapiro
 Mr. & Mrs. Ray Slattery
 Mr. Ronald Sohr
 Mr. & Mrs. William Strahanoski
 Friends & Family of Cole Wawczak
 Mr. & Mrs. Douglas Wheeler
 Mr. & Mrs. Michael Wojtak

**EASTER SEALS
 ARC OF
 NORTHEAST
 INDIANA**

Independence
 Foellinger Foundation

Empowerment
 Kuhne Foundation
 Dr. John Nill†

Opportunity
 Mr. & Mrs. Howard & Betsy Chapman
 English Bonter & Mitchell Foundation
 The Erik Grotness Family
 Florence & Paul Staehle Foundation
 Edward M Wilson Foundation
 Mr. & Mrs. Pete Wilson

Dignity
 Anonymous
 Audrey Gerson
 Mr. & Mrs. Bill Humphries
 Mr. & Mrs. Dan Metzger
 Mr. & Mrs. David & Linda Molfenter
 Don Parrish
 Alice Wood

Ability
 Mr. & Mrs. William & Lyn Andreas Family
 Christal Base
 Mr. & Mrs. Steve & Carrie Chapman
 Mr. & Mrs. Joseph A. & Catherine Frey Christoff
 Dr. & Mrs. Steve & Elissa Cohen
 Rebecca Fleming
 Mr. & Mrs. Kenneth & Marcia Fritz
 Patti Grimm
 Kenneth Gumbert
 Mr. & Mrs. Jay & Sandra Habig
 Mr. & Mrs. David & Vivian Hans
 Allen Haller
 Mr. & Mrs. Jerry J. & Gayle Harms
 Stephen L. Hinkle
 Nancy Jenkins
 Susan Klug
 James & Janice Koday
 Doris Logan
 James Long II, O.D.
 Pat Miller
 Neva Nill
 Mr. & Mrs. Mike & Cherie Rumble

* denotes deceased
 † denotes Legacy Society Member

Mr. & Mrs. Gil & Susan Perry
 Robert Peters
 Rose Mary Peterink
 Mr. & Mrs. William & Carolee Shinn
 Marie Troutman
 John Vourvas

**EASTER SEALS
 CROSSROADS**

Independence

Mrs. Fern W. Roesch

Empowerment

Ms. Christine Coleman & Mr. Howard Bienstock
 Mr. & Mrs. Steven & Dawn Neal

Opportunity

Mr. & Mrs. Gregory Brickler
 Mr. James S. Cunning & Ms. Lisa Stone
 Mr. & Mrs. William C. Griffith, III
 Mrs. Elizabeth P. Jennings
 Mrs. Margaret McWhirter
 Mr. Patrick Sandy & Mr. Gus Lemcke
 George & Diane Seybert

Dignity

Mr. & Mrs. David Clements
 Dr. & Mrs. Andrew M. Dahlem
 Patrick & Stacy Flanigan
 Mr. & Mrs. Lindsey Hahn
 Mr. & Mrs. Larry Lammers
 Mr. & Mrs. Paul F. Madden
 Mr. Mike D. McCormick
 O'Keefe Family Foundation, Inc.
 Mr. & Mrs. Lance Taylor
 Mr. & Mrs. David E. Willman

Ability

Mr. & Mrs. Jack E. Barrett
 Dr. & Mrs. Michael L. Bogan
 Mr. John L. Boss, III

Ms. Tracy L. Bowman
 Mrs. Gertrude Buck
 Mr. & Mrs. Andrew T. Burns
 Mr. Michael A. Claytor & Mrs. Deborah Winchester
 Mr. & Mrs. Leon B. Davis
 Mr. Thomas E. Deer
 Dr. Chuck Dietzen
 Mr. Jack & Mrs. Karen Ellett
 Mr. & Mrs. Richard Feldman
 Mr. & Mrs. Scott E. Fogo
 Mr. & Mrs. Richard K. Gale

Jeff Hokanson & Sue Samson
 Mr. & Mrs. Max E. Hudspeth
 Mr. Mike P. Hutson
 Mrs. Tracy Hutton
 Ms. Cheri T. Irmscher
 Milton & Marguerite Keys
 Mrs. Louise L. Kirtland
 Mr. & Mrs. James N. Kleinschmidt
 Mr. & Mrs. Stan Knight

Mr. Richard K. Lapham
 Mr. & Mrs. Kevin Maroney
 Ms. Candace Morrison
 Ms. Sylvia Ortman
 Mr. Autry L. Rabon, II
 Dr. & Mrs. George F. Rapp
 Mr. Larry Rasmussen
 Mr. & Mrs. Joseph D. Romer
 Mr. & Mrs. Steve Russell
 The Saltsburg Fund:
 Don & Karen Lake Buttrey

Mr. & Mrs. Scott E. Saunders
 Mr. & Mrs. Bruce Schnaith
 Mr. & Mrs. Larry J. Schuchman
 Mrs. Helen F. Sheeks
 Miss Virginia V. Sparling

Mr. & Mrs. Brian G. Steinkamp
 The Tony Stewart Foundation, Inc.
 Mr. & Mrs. James J. Vento
 Mr. & Mrs. Robert B. Wilken
 Mr. & Mrs. Wade Wingler
 Ms. Della C. Winn
 Mrs. Virginia B. Wohlgemuth
 Mr. James Young
 Mr. & Mrs. Karl R. Zimmer, Jr.

**EASTER SEALS
 SOUTHWESTERN
 INDIANA**

Independence

Marcia Turner
 Kreyling

Empowerment

Genevieve Bootz
 John C. & Diane Schroeder

Opportunity

Florence Buchman
 Elmer & Doris Halwes
 Burkley & Sharon McCarthy
 Norm & Susan Snyder

Dignity

Tim & Sharon Bray
 Ruth Bromm
 Dr. Mike & Judy Dukes
 Larry & Betty Elpers
 Don & Jean Korb
 Tom & Connie Loehr
 Dan W. & Nancy Mitchell
 Dr. & Mrs. Spiro B. Mitsos
 Joe & Leah Parker
 Rick & Susan Schach
 John H. & Ginny Schroeder
 Mike & Elaine Shaffer

Ability

Amy & Randy Abbott
 Dave & Kathy Abbott
 Patty & Bob Balbach
 Brent & Cindi Beeler
 Pauline Berman
 Gil & Betty Bockelman
 Dean & Karen Bosler

Al & Cathy Bragin
 Alan & Sharon Braun
 Bob & Jennifer Bromm
 Bill & Phyllis Bussing
 Mr. & Mrs. W.C. Bussing, Jr.
 Betty Charlier
 David Childs
 Sam Clifford
 Scott & Pam Clippinger
 Karen & Doug Daniel
 Mike & Janet David
 Mike & Laura David
 Tim & Lea Deisher
 Drs. Jack Deppe & Shari Barrett
 Larry Downs & Suzanne Crouch
 Roger & Anne Duncan
 JP Engelbrecht
 Marilyn Engelbrecht
 Eykamp family (in memory of Mr. & Mrs. George Eykamp)
 Marty & Syd Finney
 Jeff & Lisa Fisher
 Jim & Mollie Francis
 Claude & Leigh Gallian
 Martha & Jon Goldman
 Don & Martha Harris
 Mrs. Ken Haynie
 Terry & Ken Haynie
 Debbie Hendrickson
 Dan & Kim Hermann
 Dr. Jim & Veleria Hobgood
 Randy & Chandra Hobson
 Mr. & Mrs. Gilbert Jochem
 Bob & Lisa Jones
 Brent & Sandy Junge
 Jim & Christine Keck
 Mary & Craig Kessler
 John & Beth Knapp
 Bob & Cynthia Koch
 Matt & Amy Kolleck
 Maury & Dr. Susan Leinenbach
 Jeff & Kate Lyons
 Mike & Vicki Mann
 Colleen Martin

Burkley & Elaine McCarthy, Jr.
 Cathy McConnell
 Earl McDaniel
 Roger McDonnough
 Charles & Elizabeth McNabb
 Fred & Lori Miller
 Michael & Sara Miller
 Nora Mitz
 Pete & Carrie Mogavero
 Daryl & Carol Moore
 Brad & Lynn Muehlbauer
 Jim & Mary Kay Muehlbauer
 Bob & Janet Naas
 Brad & Debby Nash
 Betsy Nelson
 Alan & Sandy Newman
 Becky & Dwight Owen
 Doug & Kathy Padgett
 David & Robin Papariella
 Charlene Parker
 Jane Raeber
 Ray & Janet Raisor
 Dr. Linda Ramsey
 Leonard Reisz
 Jim & Diane Riddle
 Mike & Brenda Riley
 Wayne & Laura Roettger
 Mike & Felicia Rudolph
 Jim & Becky Sandgren
 Kelly & Brad Schneider
 Laurie & Michael Schopmeyer
 Richard & Patrice Schroeder
 Jim & Joann Schwentker
 Jake Seits
 George & Teresa Stanley
 John & Suzie Stanley
 Dottie & Mark Stephens
 Jim & Becky Tilley
 Mrs. Paul Torian
 Todd & Kristen Tucker

Larry & Laura Vickers
Dr. Lee & Kirsten
Wagmeister
Chuck Whobrey &
Anne Audain
Lloyd Winnecke &
Carol McClintock
Betty Worthington

**EASTER SEALS
IOWA**

Empowerment

Frederic & Lyla
Broers

Opportunity

Mildred Sigmund
Eric & Jenny Taylor

Dignity

Brian Bennett
Mary Ann Burriss
Donna Elbrecht
Mike & Karon Lacey
Barb Maxon

Ability

Dennis & Susan
Albaugh
Dorothy Blewer
Alan & Lynn Bowman
Don & Mary Coffin
Jim & Patty Cownie
Leon & Alice
Dumstorff
Easter Family
Foundation
Rand Fisher
Jennifer Gribble
Dennis Hanson
Burke Knoll
Thomas Larson
Larry & Linda
Mindrup
Steve Niebuhr
Ryan Odens
Mary Jo Rapp
LaVern & Kathleen
Renze
Carla Richards
Ruan Family
Foundation
Lisa Shaeffer
Thomas Teas
Elizabeth Westwater

**EASTER SEALS
KANSAS**

Empowerment

Sterling & Paula
Varner
Velma Lunt Wallace

Opportunity

Don & Lora Barry

Dignity

Emily Bonavia
Robert & Martha
Buford
Ann Garvey
William & Shelly
Moore
Dave & Debra
Vandergriend

Ability

David Cavenah
Emily Compton
Gary Floyd
William & Janice
Hannah
Winton Hinkle
Steven & Susan
Houlik
Ric & Darlene Knorr
Charles & Elizabeth
Koch
Joseph Buz & Katie
Lukens
Ann Mateer
Debra S. McArthur
Mary Faye McCoy
Anita Moore
John & Renee
Osborne
Dennis Page
Jack Pelton
David N. Rouleau
Jim & Ann Schuster
Chris Shank & Anna
Anderson
Julie Sheppard
Dana Smith
Steve & Lisa
Sutherland
Robert & Sharon
Waner
Tod & Mary
Wawzysko
Tommy J. & Debra
Woznick

**THE CAPPER
FOUNDATION
EASTER SEALS**

Independence

Anonymous
Edward & Susan
Leach
Evelyn Meade
Don Mueller†

Empowerment

Anonymous

Betty E. Fager
Mr. & Mrs. Bruce
McPherson

Opportunity

Anonymous
Gladys Llewelyn
Norma L. Mitchell
Donald J. Smith
Norman L. Wilson

Dignity

Harry & Karen Craig
Barbara Lund
Mr. & Mrs. Kent
McKinney
Michael Morris
Mr. & Mrs. Bruce H.
Myers
WMR Family
Foundation

Ability

Anonymous
Dorothy Barnes
Mr. & Mrs. Donald D.
Barry
Mr. & Mrs. Donald E.
Beuerlein
Mr. & Mrs. Byron R.
Braymen
Marie Cain
Mr. & Mrs. Don
Chubb, Jr.
Charles Crawford
Doc & Teri Criqui
Noelle Drechsel
Beryle L. Elliott
John & Julie Fischer
Mr. & Mrs. Roth A.
Gatewood
Mr. & Mrs. Edward L.
Glotzbach
Lowell P. & W. Jean
Graves Family
Foundation
Ann Gregg
Mr. & Mrs. Harry
Hauschild
Mr. & Mrs. Mark V.
Heitz
Joan Knoll
David Leach
Mr. & Mrs. Richard W.
Leach
Tom Leach
Dr. & Mrs. J. Kevin
Murphy
Cindy Nusbaum
Amanda Leach
O'Halloran

Mr. & Mrs. John D.
Petersen

John D. Pinegar

Mr. & Mrs. Wayne
Probasco

David Roach

Kris & Lori Robbins

Sabatini Family
Foundation

Mr. & Mrs. James R.
Schmank

Dorothy M. Schrader

Tom Schwartz

Mr. & Mrs. Larry J.
Shipman

Eldon Sloan

Capper & Terry
Thompson

Mr. & Mrs. Roger
Viola

Pam & Denny
Walstrom

Ann Warren

Phil Wolfe

Dr. Lambert A. Wu &
Julia Chu

**EASTER SEALS
KENTUCKY**

Empowerment

Mr. & Mrs. James B.
Graves, Sr.
Jim & Judy Rose

Opportunity

Anonymous
Mr. & Mrs. Roger
Huffman
Mr. & Mrs. Mike P.
Kelly
Ms. Marie Kitchen
Mr. Bill Scheben
Mr. & Mrs. J. Phil
Smith
Ms. Phylis Van Hoose

Dignity

Mrs. Carole J. Geyer

Ability

Anonymous
Mrs. Catherine Price
Bass
Mr. Hilary J. Boone
Mr. Boyd
Browning, Jr.
Mr. & Mrs. Joe M.
Bryant
Dr. & Mrs. Bernard E.
Burch, Jr.
Mr. Buford Burchfield
Mr. & Mrs. John
Hagan Codell
Mr. & Mrs. David Cox
Dr. Richard R.
Crutcher
Mr. & Mrs. William D.
Curry
Mr. & Mrs. J.W.
Davis, Jr.
Mr. & Mrs. Oscar D.
Dawahare
Mr. & Mrs. R. R.
Dawson, Jr.
Dr. & Mrs. F.R. De
Castro
Ms. Kathleen W.
Fitzgerald
Mr. Gary Gapp
Mr. & Mrs. Kerry G.
Gillihan
Dr. James F. Glenn
Mr. George F. Green
Mr. & Mrs. Lynn E.
Grogan
Mr. Alan Grogan
Mr. & Mrs. Stephen
Howard
Mr. & Mrs. Steve
Howard
Mr. & Mrs. John W.
Landrum
Mr. & Mrs. Marty
Lautner
Mr. William A. Leake
Mr. Buck Lebus
S.C. Mathes
Mr. Kevin P. McGarry
Mrs. Beth Monarch
Mr. J. Farley Moore
Ms. Zula Moreland
Mr. John A. Palumbo
Ms. Bonnie Quantrell
Jones
Mr. Thomas Ramser
Mr. & Mrs. Ben
Rainwater
Mrs. Toni Ryser
Mr. Lee Scheben
Mr. & Mrs. Robert E.
Showalter
Mrs. Otis A.
Singletary
Mr. & Mrs. Jerry Slone
Mrs. Lois Stratton
Mr. & Mrs. Eugene H.
Straus
Mr. Frank D. Whitney
Mr. & Mrs. Timothy M.
Wilson
Mr. Douglass W. Witt

* denotes deceased

† denotes Legacy Society Member

Drs. Stephen P. & Solitaire Wix
Mr. David D. Wolfe
Mrs. Jenny Wurzbach

**EASTER SEALS
WEST KENTUCKY**

Opportunity

Joe Powell

Dignity

Lucretia Crawford

Mary Louise
Katterjohn

R.E. & Beverly Pugh

Ability

Robert & Janice
Crosno

David & Ann Denton

Keith & Lisa Emmons

Sherry Fristo

Joseph & Marilyn
Hayden

Jeff & Suellen
Johnson

George Kennedy

Carl & Polly LeBuhn

Bernard & Susan
Miller

Wally & Gerry
Montgomery

Bill & Ann Nagel

Doug & Regina Oller

Richard & Cheri
Paxton

Mike & Beth Resnick

Marcus Stewart

Charles & Tonya
Walter

Larry Wilhelm

Ed & Sandra Wilson

**EASTER SEALS
LOUISIANA**

Ability

Emily G. Elmore

Mr. & Mrs. Charles
Farrar

Diana G. Stutes

**EASTER SEALS
MAINE**

Independence

Richard & Wendy
Lang

Dignity

Mrs. Fred Schmidt

Ability

Donald C. Adams

Jerome Ade

Randy & Nancy
Billmeier

Michael & Julie
Fagone

Larry J. Gammon

Ada M. Guarino

Jim Keenan

Peter Martin

Todd Mosher

Elin Treanor

**EASTER SEALS
MASSACHUSETTS**

Independence

Mr. Carl Allen†

Roy & Diane
Brazelton

Empowerment

Theodore Charles

John S. Cleary

Ray & Paula Doherty

Kirk & Sheila Joslin

Ladd & Tammy
Lavallee

James (Chip)
McLaughlin & Keith
Maynard

Regina M. Pisa

Opportunity

Alison A. Coady

Vic & Karen DiGravio

Kevin & Alice
Fitzgerald

Jacqueline A.
Lavallee

Andrew & Suzanne
Murray

Sherman & Elaine
Olson

Daniel & Anne Sacco

Dawn & Robert Seiple

Walter Zagrobski &
Family

Dignity

Herbert & Maura
Alexander

Dana & Beth Doe

Thomas & Ann
Galligan

Craig & Nancy Gibson

Steve Grogan

Charles M. Jacobs

Lorraine Kelley-Alessi

John & Marilyn
Kucharski

Pamela A. Massad

John E. & Denise M.
Murphy

Thomas J. Nicholson

Phyllis Rubin

Ronald P. Turowetz

T. Conrad Wetterau

Stuart (Scott) &
Susan Whitlock

Ability

Anonymous

Holly C. Adorno

Cindy Aiken & Liz
Hebert

Ted Audet

Edna & Paul Barry

Youcef (Joe) Bellil &
Linda Long Bellil

Jack & Rochelle Blais

Leonard & Meghan
Brescia

Elix Cintron & Steven
Macek

James & Nancy
Coghlin

Nicholas Cosentino

M. Joseph DeMatteo

Stephen Doherty

Patrick & Susan
Donnelly

Thomas E. Dougherty

Levence & Faith
Eutsay

Peter & Doreen Evans

Judith H. Fleming

Robert & Karen
Forlenza

Dean Florian

Linda & John
Freeman

James Froio

Janice & Mark Fuller

Charles K. Gifford

David & Rosalie
Grenon

Peter J. Haley

Kelley Hippler

Kathy & David
Hoffman

Joseph & Linda
Hooley

Amos & Barbara
Hostetter

Jay & Ingrid Howland

Edward & Paula Ivaldi

Richard & Tracey
Joslin

Jacob Kojalo

Walter Kolaczweski

Paul & Selma
Kwasnick

Caroline Larson

Nicole Lomerson

Joseph F. Long

Jack Lund

Thomas Magliozzi

Cheryl & Robert
Mongell

Joan & Donald Morris

Paula C. Morgan

Kristin & Sean
Mulligan

Susan Needleman

Ken Novack

Kenneth J. Parsigian
& Susan S. Mayer

Karl R. Pease

Edward Pentz

Arthur & Debra
Remillard

Michael & Emily
Robertson

James L. Roblin

Peter Roque

Robert Roy

Bruce & Kimberlie
Sachs

Harry & Debra
Salerno

Ken & Diane Saleski

William Johnston &
Leslie Sennott

William Serjak

Edward & Barbara
Shapiro

Kenneth Shea

Adam Shuster

Joanne Stanway

Gail Steel

Deborah & John
Stevens

Anthony Tambone

William Tregoning

Mary Tuttle

Stephen & Maryjane
Walsh

Barbara Waud

Scott & Jacqueline
Wellman

Jay White

Clyde & Mary
Younger

Nafisa Zafar

**EASTER SEALS
MICHIGAN**

Independence

Anonymous

Ruth Mott/Peggy
McWhirter†

Empowerment

John & Jane
Cocciolone

Opportunity

Mr. & Mrs. Bradley A.
Frederick

Dignity

Howard & Eleanor
Freers

Elizabeth & Paul Kelly

Mr. & Mrs. Robert A.
Root

Angelo Zerbo

Ability

Anonymous

Dr. Sonia Acosta

Alejandra Alma-
Zapata

Lou Andriotti,
LifeHouse

Retirement
Properties, Inc.

Diane Austin

Mark & Amber
Beckman

Mindy Biglin

Diana L. Bundschuh

Betty Busch

June M. Butler

Meghann M.
Campbell

Nicanor Castedo

John & Barbara
Collision

Gail Costello

Janis & Larry
D'Angelo

Jennifer & Gordon
DeBrincat

Julie S. Dorcey

Denise Durkee

Lynda Ferro

Virginia Fiore

Greg & Lori Fronizer

Mr. & Mrs. Kenneth
Gabriel

Donna Giles

Stephanie E. Gillman

Shari-Beth & Bruce N.
Goldman

Robert Hadden

Mr. & Mrs. Michael &
Jennifer Hagedon

Rebecca Harris

Jackie Hooper

John Hopper

Clarissa Hulleza

John Bowman, John
Bowman Chevrolet,
Inc.

Judy Judd

John & Elizabeth
Kersten

Kevin Coghill, Kevin
Coghill Photography

Mark A. Young, Mark
A. Young Jewelers

Katherine Mann
Charitable Trust†

Sharyn Armstrong
McCourt

Terry & Tami
McLaughlin

Mary T. McLeod

Kathy & Gerry Miller

Vicky Millmine

Dorothy Mills

Jeanne E. Mondou

Melissa A. Moody

Damon & Kimberly
Odneal

Carl Peterson

Mr. & Mrs. Joseph
Plajstek

ReConna C. Reese

David Andrew (Andy)
Rent

Sean & Anika
Rhattigan

Shannon Rosenburg

RJ Schodowski

Bobette A. Schrandt
& William S. Buck

Cheryl & Leonard
Sokolowski

Ms. Wendy Standifer

Phillip Stevens

Susan Styf

Crystal Subotich

Priscilla J. Taylor

Lee & Jim Uhlig

Randy & Laurie
Velzen

Larry Weaver

Donald & Judy Wing

Brent & Shana Wirth

Kindra S. Wright

Renee A. Wyatt

Tina L. Yee

John Zerbo

EASTER SEALS MINNESOTA

Independence

Rev. Joyce & Robert
Rosene

Empowerment

Lois & Dale
Gernbacher

Shiraz Panju

Opportunity

Joseph & Tina Barsky

John Rupp

Dignity

Mitch & Kendall
Stover

Michael & Christi
Wirth-Davis

Ability

John Bergstrom

Robert & Susan
Bratnober

John Coe

Signa Ellgen

Rebecca Erdahl

Elizabeth Fesler

Mike & Kris Finger

Brian Gaffey

Nancy Gossell

Stephen & Jane
Kilgriff

Dr. Linda Krach & Dr.
Robert Kriel

Kelly & Rich Matter

Mary & Bob Michels

Mary Ann Novak

Gareth & Catherine
Parry

Jason Seifert

Peter Taylor

James & Cindy
Thalhuber

Donald & Sandra
Westaby

EASTER SEALS MISSOURI

Independence

Tim & Sally Snavelly

Empowerment

Hallie & Karen Gibbs

Opportunity

Mark & Marilyn
Feldman

Renea Harbert

Rick & Judy Naught

Tom & Sharon

Naught

Kent & Carol Schien

John & Jayne
Simmons

Gary & Dana Wilbers

Dignity

Craig & Inge Byrd

Steve & Gail Carter

Jeff & Francesca
Cooper

Tony & Jean Feather

Bruce & Corrie Gibbs

Hallie & Tracy Gibbs

David & Marcia
Machens

Dennis & Sara Moore

John & Christine
O'Shaughnessy

Fred & Melody Parry

Christopher & Paige
Rackers

Kevin & Lisa Sombart

Fred & Marilyn
Tromans

Mark & Laurie
Turkcan

Ability

Anonymous (2)

Scott & Lori Adams

Frank & Donna Bemis

Andy & Jill Blunt

Ken & Sandy Buren

Lucas & Mary Chen

John & Andrea Clagg

Matt & Janet Creath

Steve & Corinne
Chalmers

Joe DeLong

Steve Dinolfo

Don & Doris Ditzler†

Pat & Marsha
Dubbart

James & Virginia
Eckhoff

Karen Ehلمان

Jerry & Barb Ehnes

William B. Eiseman,
Jr.

Sherry Enyeart

Kathleen Fagin

Thomas & Grace
Fagin

Ken & Kristine Fields

Sam & Tricha Gaines

Charles Chip & Pam
Gentry

Richard & Donna
Georgewitz

Peter Goldschmidt

Mike & Joanne
Graham

Jim Grace

Lloyd & Rebecca
Gummo

Sam Hammond

Ruth Harker

Loren & L. Melissa
Hartman

Michael W. Heaton

Dave & Janet Hetzler

Mike Kehoe

Anthony & Terri
Kalinowski

Tony & Paige Kever

Ethel Klusman

Larry & Kathy Kolb

Michelle Leonard

Mark Martin

John & Julia
McArthur

Steven & Holly McRae

Rick & Molly Means

Leonard & Elizabeth
Meyer

Joseph & Dr.
Stephanie Monroe

Barbara Mungenast

Armarie B. Murphy

Brian & Nina Murphy

Brian & Kathleen
Nicholson

Kenneth G. Nickel

Ken & Bernie Otke

R.W. Owens

Richard & Sharon
Pemberton

Laverna Perrey

Jeff & Jami Raines

Teresa & Mike Rogers

Dennis & Marie Ruth

R. William Schrimpf

Larry & Betty
Schuster

Constance G.
Schwarze

Robert & Mary
Scuggs

Ted Simon & Emily
Riley

Doug & Carolyn
Smentkowski

Edward & Suzy
Spalty

Jim & Lynn
Stonecipher

Edward & Joanne
Storey

Mary Swanson

Susan Tartanian &
John Hogan

John H. Tauser

Michael & Lois Thayer

Bob & Kelly
Thompson

Scott & Lori Tomer

David & Tami Turner
Dr. Geoffrey & Mrs.

Kathleen Turner

Todd Vandelicht

Tony & Erin
Ventimiglia

James Virtel

Charles Rick & Robin
Williams

James & Alice
Williamson

Clifford & Pamela
Wren

EASTER SEALS- GOODWILL NORTHERN ROCKY MOUNTAIN, MONTANA

Independence

Dan & Jackie Rice

Kathleen Rice

Patrick W. Rice

Peter & Stella Rice

Ray & Rosemary Rice

Empowerment

Bob & Jane Becker

Dick Pachek

Dr. Tom Wolgamot

Opportunity

Anonymous

Mary Floyd

Lewis & Janet
Shepherd

Dignity

Anonymous

Chuck & Kathleen
Elliott

Dick & Marilyn
Hensley

Tom & Carol Smith

Ability

Anonymous (3)

Larry & Karen
Arguinchona

Jim & Michelle
Belknap

Chuck & Sally Cerny

Bill & Christeen
Collins

Steve & Jennifer
Corning

Ron & Beth
Cunningham

Dr. Warren &
Margaret Daley

Mr. & Mrs. Richard
Ellis

* denotes deceased

† denotes Legacy Society Member

Rodney Gibson
Gregg & Donna
Grummer
Gorden & Mary
Guffey
Dale & Jan Haider
Jason & Sybil
Hawkins
Terry & Teresa
Hayden
Dr. John & Nancy
Henneford
Ron & Kathy Hilbig
Loren Hines & Sandra
Booth
Dr. Jeff & Sandy Hinz
Larry & Nancy
Hoffman
Dave & Debbie
Howard
Jeanette Kreider &
Gary Wattles
John Martin & Vandy
Damany
Ray & Laurie Mohney
David Morikawa
Bob & Lee Niebuhr
Bob & Shelley
Oksness
Dennis & Brenda
Peterson
Russ & Susan Plath
Chris & Cindy
Reiquam
Dr. Dennis & Debra
Ruggerie
Roy & Nancy Souder
Virginia Spangler
Bill Tacke & Barb
Teberg
Sandi Thomas
Bob & Mary Lu
Trowbridge
Terry & Kelly Uhling
Jon Vanderhoef

**EASTER SEALS
NEBRASKA**

Independence

The Enrichment
Foundation
GWR Sunshine
Foundation
Connie O'Neil

Empowerment

The Nelsen
Foundation

Dignity

Steve & Debbie
Bartles

Jim Czyz
Lozier Foundation
Jack McSweeney,
Century 21 Midlands
Jolene Miske
Andy Nelsen
Gregory Schnackel

Ability

Dr. David Ambrose
Ingra & Bret
Anderson
Jerry Banks
Leslie & Ruby Bentley
Scott Bradley
Karen & Eric Carlson
Michael Conrad
Jerry Crouse
Gretchen Dinsdale
Kirk Eckert
John & Patricia Elliott
Barnard & Margaret
Fink Foundation

Ronald Fucinaro
Rick & Mary Ann
Gomel

Martin Goss
Donald & Deb
Groesser

John Herdzina
Mark Houston
Shane Jacobsen
Larry & Connie
Jensen

Virgil Johnson

Jerry Joyce

Becki Koehler

Patrick Lacy

Larry McChesney

Val McPherson

Jack McSweeney

Linda Mixan

William & Sue Oakes

Cynthia Owen

Ronald Quinn

Michael Reidmann

Robertson Family
Foundation

Stephen Robinson

Richard Secor, Jr.

Dan Thiel

LeRoy Thom

Richard Troia

The Vetter

Foundation

Dr. Larry & Claudia

Winkler

Roger & Mary Wozny

**EASTER SEALS
SIERRA NEVADA**

Opportunity

Don Stromquist

Ability

Ms. Irene M. Gallon
Mrs. Shirley M. Moore
Charlotte Snopko
Laura Ramos Wilson

**EASTER SEALS
SOUTHERN
NEVADA**

Empowerment

Larry & Isadora Fisher
George Holman

Ability

Peter & Angela
Becker
PJ & Neyda Becker
Richard & Maggie
Costa

Wayne Davis

Chad M. Deeks

Daron & Jennie
Dorsey

Scott K. Flood

Michael & Marsha
Hayes

Jonathan & Kelly
Hemenway

Walter H. Iverson

James & Rebecca
Mills

Rachel E. Molinaro

Richard & Sandy
Molinaro

Robert & Elizabeth
Mullen

Scott & Jennifer
Mullen

John & Deanna Rule

James & Christine
Wunderlin

**EASTER SEALS
NEW HAMPSHIRE**

Independence

Dennis & Linda
Beaulieu

Ben & Sandra
Gamache

Richard & Lorraine
Lavalliere

Bob & Dawne Litterst

Michael & Judith
Salter

Empowerment

Larry J. Gammon

Robert & Beverly
Grappone

Thomas & Linda
Maddox

Thomas Palazzi

Opportunity

Mildred Brown
Raymond & Olga
Cote

Paul & Mary Koza

Bob & Mary Ann
Longchamps

Christine McMahon

Timothy & Eileen
Murray

Richard & Marsha
Rawlings

John & Sue
Samenfeld

William & Jane Seitz

Robert & Liz Smith

Thomas & Dorothy
Sullivan

Shawn & Elin Treanor

James & Lynda
Truncellito

Dignity

Ronald & Louise
Allard

John & Kristina
Bateman

James & Sue Bee

David Bellman

Brian & Marie Cross

Jeannette Davila

Kevin & Debbie Duffy

James & Erin
Flanagan

George Gillis

Frederick & Kristene
Pierce

Dan Prior & Judith
Varsanyi

Michael Reed

Paul (Brian) & Judy
Streeter

Noel & Sheila Sullivan

Earle & Elle Tryder

Dorothy & Roger
Tuttle

David & Karen Van
Der Beken

Addie Walker

Ability

Anonymous

Stephen & Jean
Albano

Ronald & Sherry Alie

Daniel & Lynn
Anderson

David Anderson &
Patti Rawding-
Anderson

David & Michelle
Armstrong

Donat Aubuchon

Steven & Audrey
Ballou

Raymond & Cynthia
Barrette

Richard & Donna
Beaulieu

David & Susan
Benson

Randy & Carolyn
Benthien

MJ Blanchette

Sandra Bokousky

Richard & Jennifer
Bradbury

Jeff Brandon

Kenneth & Charyl
Brewer

Frank & Irene Buhl

John & Betty Burke

Hayrim Byun & Hong
Choi

Timothy & Gail
Callahan

Mike Carden & Carol
Lambert

John & Diana Call

Carl Carlson, MD

Dick & Joan Carr

Michael & Dawn
Chambers

Tom & Denise
Champagne

Robert & Sharon
Cholette

Mike Clark

Bradford & Kathleen
Cook

Gretchen Cook

Jeaneen Coolbroth

Steve & Elaine
Cormier

John DeVos

Derek & Jamie Edge

Eric & Christine
Falkenham

David & Sue Fineblit

James & Kellie
Fougere

Alan & Nancy
Friedberg

Prof. Hubert Frings

Robert & Gloria
Fulmer

Sherry Garretson

Charles & Jay Goodwin
 Mr. & Mrs. David Goodwin
 Donal & Mary-Jo Greco
 Garry & Pauline Haworth
 Larry Haynes
 Charles & Nancy Hildreth
 Greg & Linda Hood
 Matthew & Joan Kellar
 Rita Iacolo
 Laurette Jaczuk
 Mark Johnson
 Robert & Lucille Jolicoeur
 Donna Keefe
 Arlene & Newton Kershaw
 Fred Kfoury
 Teresa Kiely-Forrest
 Christopher & Katherine Kittle
 Ovide & Elizabeth Lamontagne
 Terrance & Christine Large
 Larry Linden
 Mark Lore
 Cynthia Makris
 Bryan & Paula Mango
 Ron & Cathy Martin
 John McDevitt
 Jay & Brenda Meehan
 James & Tammy Mickelson
 John & Betty Miles
 Peter & Robin Milnes
 Bob & Donna Nicoll
 Karl & Louise Norwood
 Robert & Rose Marie Phillips
 Mark Piaseczny
 Marlene Piaseczny
 Curran Pope
 Msgr. John Quinn
 Alex & Diane Ray
 Thomas Rea
 Patricia Reed
 Fred & Denis Roberge
 John & Anita Rogers
 Chuck & Karen Rolecek
 Bradley Rousseau

David & Leslie Prothro
 Steven & Sandra Schubert
 Mile & Linda Seifert
 Scott & Tina Sharby
 Irene Shea
 Susan Silsby
 William & Linda Sirak
 Stephen & Ann Smith
 Henry & Alison Stebbins
 John & Gladys Sullivan
 Margaret Sweeney
 Walter Swist
 Cindy Woods
 Theberge & Robert Theberge
 Marie Tetler
 Raymond & Barbara Truncellito
 Fred Urtz
 Eugene & Veronica Van Loan, III
 Robert & Penny Warren
 James & Daisy Wojewoda
 Sheryl Young
 John & Marcia Zahr

**EASTER SEALS
 NEW JERSEY**

Independence
 Robert Wood Johnson 1962 Charitable Trust
 Charles Lafitte Foundation
 Estate of Nelson C. Doland, Jr.
Empowerment
 Michael Frascella
 Peter & Kristen Gerhard Foundation
 Susan B. Stearns
Opportunity
 Scott Landis
 William T. Byrne
 May & Samuel Rudin Family Foundation
Dignity
 Laverne Council
 Scott Hadley
 Richard Haine
 Leonard A. Haines

Ability
 Paul Boorujy
 Ed Chavis
 Robert Ciatto
 Stuart Clarke
 Todd A. Cohen, Esq.
 Colleen Cunniffe
 Barbara Donnelly
 Robin Doyle
 Helen & Michael Drobnis
 Gerard J. Fennelly
 Brian J. Fitzgerald & Linda Rondinelli
 Dr. Spyros T. & Mrs. Helen Gevas
 Glenn Harrison, Esq.
 Nancy Goguen
 Ruth & George Harenchar
 Esther R. Hearn
 Thomas M. Hogan
 Jerome Katcher
 Alan Landis
 Mitchell S. Landis
 Bruce A. Leemann
 John McLwain
 John Notarfrancesco
 Cathi Day Parry
 Charles Parry
 Brett L. Patterson
 Donald Seip
 Fernando Semiao
 Nancy & Ronald Stegens
 Mr. & Mrs. Richard M. Stenson
 Kenneth Tsoi-A-Sue
 Elaine Tursi-Williams
 Edwin Urbanoski
 Dr. & Mrs. Anthony R. Volpe
 Cheryl & Alex Young
 John Vanarthos
 Hay Wun Wain
 John F. Zaehring
**EASTER SEALS
 NEW YORK**
Independence
 Sandy & Ben Gamache
 Larry Gammon†
 B. Thomas Golisano Foundaton
 Alfred Manker Trust
Empowerment
 Ms. Ethel Adler†

The Sandra Atlas Bass & Edythe & Sol G. Atlas Fund, Inc.
 Mrs. Ruth G. Johnson†
 Philip Laffey
 John L. Mascialino & Gail Zweig
 John W. McGrath†
 Mr. Paul D. Prouty & Mrs. Dorothy E. Prouty†
 Mr. Jay A. Rashkin†
 Peter Sear†
 Dr. & Mrs. Bernie Tofany†
Opportunity
 Michael Donnelly†
 Diane & Joseph Giannetto
 Arnie Gray†
 Helen P. Lefevre Charitable Trust
 Christine McMahon
 Eileen & Tim Murray
 Mike Pellini
 Lilli Shedlin
 Elin & Shawn Treanor
 Mr. & Mrs. Thomas R. Westle
Dignity
 Bob Bonett
 Gerard Chambers
 Brian & Marie Cross
 Thomas M. Downs
 Jack & Sue Eisenberg
 Fred & Floy Willmott
 Peter C. Ley
 Daniel & Marie Mahany
 Christopher Poje, M.D.
 Daniel & Elizabeth Richardson
 Stanley Kalmon Schlein, Esq.
 Mitchell Schorr
 Peter & Kathleen Sear
 Noel & Sheila Sullivan
 Thomas R. Wahl, Jr. & Glen Skalny
 Fred & Floy Willmott Foundation
Ability
 Philip Andriola
 Allen Arker
 Ames Amzalak Memorial Trust
 Floyd Austin

Edmund F. Bacas
 Mr. & Mrs. Silvio Bercovici
 Juanita M. Billetdoux
 Gloria H. Bischoff
 Ms. Hayrim Byun & Dr. Hong K. Choi
 Mr. & Mrs. Garry T. Collins
 Dr. Elaine P. Congress & Judge Robert Snyder
 Bradford & Kathleen Cook
 Fred Costantino
 John DeVos
 Mr. & Mrs. James M. DiBenedetto
 Diane & Joe DiChiara
 Richard DiMarzo
 Michael & Helen Donnelly
 John & Linda Donohue
 Paul Escott
 Greg & Lori Facinelli
 Mr. & Mrs. Jamie Fahey
 Ralph Fornuto
 Michael P. Golden
 Philip Goodman
 Myra Gordon
 Christian Grossman
 Gary B. Grow
 James Heller
 Phil Kostis
 Michele & Scott Lazzara
 Judy Wilmot Linehan
 Richard Lock
 John Lockhart
 Mr. & Mrs. Louis J. Lombardi
 Gerard Mattimore
 Brian J. McMahon
 H. Christopher & Linda Pape
 Aris S. Pavlides
 Peter Powers
 Charlotte Prince
 Robert Rice, Jr.
 Rochester Gas & Electric Foundation
 Jonathan Sheppard
 Gwen & Kirby Silver
 John Sprance

* denotes deceased
 † denotes Legacy Society Member

John & Katie Sullivan
 Anthony Susino
 The Glickenhaus
 Foundation
 Angela Torres
 Fred Urtz
 Salvatore Vacca
 Lori J. Vanderhoof
 Mike Walsh
 Yvonne Wilburne
 Thomas Williams,
 M.D. & Patricia
 Stege, D.D.S.

**EASTER SEALS
 UCP NORTH
 CAROLINA**

Independence

Bill & Sally Jackson
 Richard & Bobbie
 Loughlin

Empowerment

Ms. Martha H. Beach†
 Mary Leight Booe
 Fund†
 Charles Hester
 Susan Hester Gibson†
 Bob & Lisa Shaw
 James R. Worrell, Jr.

Opportunity

Anonymous (2)
 Richard & Mary
 Babcock
 Marshal Carlson
 Richard & Kelly
 Davies
 Mark Holt
 David Kirby
 Kirk & Janet
 MacKenzie

Dignity

Anonymous
 Ann Babcock
 Andy Brown
 Sandra Bouwman &
 Bill Moore
 Don & Nell Donadio
 Bob Dooley
 James Henry Graham
 Dick & Ann McCain
 John Moore
 Eileen Dornseif
 Nichols†
 Mike & Susan
 Schultze
 Doyle & Holly Yager

Ability

Anonymous (2)

Richard & Sharon
 Anicetti
 Lisa & Brian Bass
 Paul & Melissa
 Brinkley
 Steve & Paige
 Burgess
 Mark & Lori Cantrell
 John Clay &
 Catherine Bessant
 Kathryn A. Cline
 Connie & Laurie
 Cochran
 Edward G. Woody
 Connette & Jane
 Harper
 Dennis & Kathy
 Crowley
 Will & Nelia Dolan
 George Dutrow
 Jack & Beth Ellis
 Bob & Susan Frazier
 Patti Gillenwater
 Tom Greene
 Gail & Ben Griffin
 Rudy & Tracy Heintze
 Jonathan Hoveland
 Mr. & Mrs. Samuel
 Hupman, Jr.
 Mr. & Mrs. H. Frasier
 Ives
 Tobee & Leonard
 Kaplan
 Kyle Kennedy
 Jerry & Bunny King
 Sandra & Leon Levine
 Tony Lopez
 Marc & Rachel
 Luyben
 Barbara Mabe
 Steve Martin
 Dave & Betty McCaw
 Dr. & Mrs. James T.
 McDeavitt
 Ken & Patricia Miller
 Howard Mizell, Jr.
 William T. Nalley
 Mindy & Tommy
 Peters
 Senator & Mrs.
 Robert Pittenger
 Joe & Carol Pizzi, Jr.
 Roger Plemmons
 Mr. & Mrs. Jerry
 Richardson
 Elizabeth Moore
 Ruffin
 Rusty & Lynn Salton

Joseph M.
 Scheithauer
 Steve Scribner
 Scott Shannon
 Grover Shugart
 Jeff Smith
 Marcus Smith
 D. Phelps & Kate
 Sprinkle
 Joyce Stevens &
 Steven Carnevale
 Mark Surles
 Ann Surratt
 Lorraine & Bruce
 Thielmann
 William Thorpe
 Helen Umphlet
 Van Vreeland
 Dennis & Mary
 Wacker
 Chris Weiss
 Luanne & Mike Welch
 Anthony L. Williams
 Ron & Paula Withrow

**EASTER SEALS
 NORTH DAKOTA**

Opportunity

Jim Dunavan,
 Century 21 Red
 River, Grand Forks
 ND

Ability

Anonymous

**EASTER SEALS
 CENTRAL &
 SOUTHEAST OHIO,
 INC.**

Independence

Lawrence Deck
 Mary Ruth Keiser

Empowerment

Craig Anderson, M.D.,
 Central Ohio
 Newborn Medicine
 Crawford Hoying
 Smith
 Steve & Stephanie
 Rose
 Jack & Ann Ruscilli
 Richard & Ann Shafer
 Foundation

Opportunity

Stampp Corbin
 William Dargusch
 Jonathan & Jennifer
 Dove
 The English Family
 Foundation

Fox Foundation
 John Igel,
 George J. Igel & Co.,
 Inc.
 Mark & Chris Johnson
 Curtis Moody,
 Moody/Nolan Ltd.
 The Mabel B.
 Nicholoy Fund
 Erdis G. Robinson
 Trust
 Jack Ruscilli,
 Ruscilli Construction
 Skolds Family Fund

Dignity

David & Julie Bruner
 Jack A. & Sherry A.
 Bjerke
 Terry & Linda
 Connolly
 Jessie Degraw Trust
 Beth Dorsey
 Grant & Susan
 Douglass
 Barry & Susan
 Halpern
 Larry & Cindy
 Hilsheimer
 Samuel B. Ross, III
 Dave Vanstone
 Karin A. Zuckerman

Ability

Nicholas J. & Brenda
 Ashooh
 Derek Benseler
 Bryan Beske
 John & Ruth Anne
 Bitler
 Pandora Shaw-
 Dupras
 Robert E. DuVall, Jr.
 Brian & Barb Ezzell
 Richard & Beverly
 Fuchs
 Ken & Doris Gamble
 Mrs. John B. Gerlach
 Keith Goodwin
 Michael & Melinda
 Graney
 Hazelbaker
 Foundation
 Bert & Margot
 Hoffman
 Nancy M. Horner
 Charles H. & Jan Dils
 Hughes
 John D. & Jamie L.
 Kaleo
 William R. Kelley

Ralph & Sondra
 Kowaluk
 Connie Lambert
 Richard & Peggy
 Lombardi
 Dyann M. Lyon
 Jeffrey Mallory
 Daniel & Donna Mann
 Estate of Marie
 Isabella McBean
 Jamie McBurney &
 Jackie Buell
 Kevin & Cindy
 McDermott
 Charles & Susan
 Muha
 Wally & Pat O'Dell
 Rod & Carole Owen
 William B. Partin
 Ronald J. Passen, Jr.
 & Patricia A. Passen
 Anthony Polverini
 Jeff & Marilyn Rice
 David & Becki Sawyer
 Robert E. &
 Genevieve B.
 Schaefer Fund
 Amy Shepherd
 James W. & Cindy
 Smith
 Darren & Brenda
 Swingle
 Team Brown Fund
 Joe & Charity Walker
 Lindsay Warman
 Tony R. & Dana Wells
 Mitch Trucco,
 Trucco Construction
 Company, Inc.
 Dick & Carol Wendt
 Donna J. Willmarth
 Ronald & Mary Helen
 Wurtz

**EASTER SEALS
 NORTHEAST OHIO**

Opportunity

Mike & Nancy Urse

Dignity

Bruce Baumgartner
 Julian Buck
 Sheila Dunn
 Marc & Gail Glasgow
 Brad Haidet
 David & Nora Joranko
 Mark & Nancy Mills
 Drew Rogers
 Richard Stovsky

Ability

Anonymous
Dave & Laurie DeRoma
Harold & Patricia Gray
Melvin & Lola Kamins
Melissa & Russ Kocher
Bruce Lowe
Shelly MacDonald
Dave Marburger
Michael Meredith
Brenda Mudry
William & Nicole Platko
Steve & Diane Reese
Paul Schlather
Mark Stevens
Steve & Vanessa Thompson
Raymond Turk
Albert Vondra
Reuben Yutzky

EASTER SEALS NORTHWESTERN OHIO

Empowerment

Mike & Fran Myers
Scott & Katherine Myers

Opportunity

Wilbur & Donna Ptak
Bill & Louise Starbuck

Dignity

John Beckett
Kevin Beckett
Larry McGlinchy
Jay Wilmeth

Ability

Beverly A. Benner
Jeffery & Joy Berquist
Jerry Buchs
Karen Chapple
Richard & Patricia Copeland
Dave & Philomena Fisher
Gregory & Martha Flanigan
Mark & Karen Giaco
Matthew & Kathy Heath
Gary & Barbara Hockin
Maureen B. Jackson

Mary Krekel
Kristin LeJeune
A. Malachi & Barbara Mixon
Ed & Janet Mullinax
Carl Nielsen
Rosalie Nielsen
Ben & Jane Norton
Janine O'Doherty
Ron & Monte Rybarczyk
Claudio & Diane Salvador
Raymond & Norma Schaffer
Gretchen Schuler
Nancy Statford
Tina Zaworski

GOODWILL EASTER SEALS MIAMI VALLEY

Independence

Anonymous
Mr. & Mrs. John N. Taylor, Jr.

Empowerment

The Virginia Kettering Foundation
The Frank M. Tait Foundation

Opportunity

Clarence & Judy Bittner
Robert & Lisa Blommel
Robert H. Brethen Foundation
Leslie C. Mapp Foundation
Mr. & Mrs. Gerald M. Miller
Kenneth E. & Margaret E. Parnell Fund of the Dayton Foundation
The Turner Foundation
Mr. & Mrs. Frank E. Zorniger, Jr.

Dignity

Shamuel Ben-Gad
Mr. & Mrs. Robert E. Buerger
Lance & Joanne Detrick
George & Evie Evers Kling
William H. Krul
Amy Luttrell

Craig & Cathy Marshall
Bob & Karen Pawlak
Jim & Ellen Vaughn

Ability

Anonymous (3)
Matt Arntz/Stephanie Little
Clinton J. Brown
Leo & Marsha Dugdale
Mr. William D. Duncan
Lance & Amelia Fancher
Ginny Focke
Steve & Chris Goubeaux
Jim & Linda Haug
Mike & Nancy Herr
Mrs. Ella Himes
The Iddings Foundation
Andy Johnston/Wes Johnston
Dwight & Akemi Johnson
Mr. Kevin Keeley
Richard & Isabelle Kocon
Mr. Charles V. Landreville
Jim & Peggy Lehner
Steve & Lou Mason
Andy McGahee
Miller-Valentine Walsh Fund
Mary McCourt
David F. Mitchell, M.D.
Loretta E. Nall
Pete & Pat Nichols
Mr. Jim Ping
Betty Ray
Kathy & Ronald Rearick
Beth & John Redden
Charles & Linda Rinehart
Harrison Schutt
The Mark & Maureen Schutter Family
Victoria Strickland
Lisa Tooker
Mr. Jeremy L. Trahan
Donald Unruh
Betty Walters
Mr. & Mrs. Sam Warwar

EASTER SEALS WORK RESOURCE CENTER

Empowerment

Daniel & Susan Pfau Family Foundation
Paula M. Steiner Family Foundation

Opportunity

Anonymous
Mr. & Mrs. Rodney McMullen
Dignity
The Crosset Family Fund
Mr. & Mrs. Dave Dillon
David & Lisa FitzGibbon
Mr. & Mrs. Jeff Lane
Mr. & Mrs. Peter Levin
Mr. & Mrs. Gary Thompson

Ability

Mr. & Mrs. Sam Allen
Mr. Richard Beatty
Mr. Donald Becker
N. & S. Bruns
Ms. Kathleen Daly
Mr. & Mrs. Mark Daly
Mr. Craig Decker & Ms. Susan Haas
David & Edy Dreith
Mr. Dale Ehmke
Mr. & Mrs. Thomas D. Gibbons
Pamela Green & Landen Summay
Ms. Robin Hays-Haun
Tom & Lucinda Heekin
Mr. & Mrs. Judd Heitzman
Mr. & Mrs. Ronald Horstman
Mr. & Mrs. Roger Johannigman
Mr. & Mrs. Thomas Lakin
Mr. & Mrs. Ed Owens, III
Mr. & Mrs. Albert Reilly
Mr. & Mrs. Phillip J. Schneider, Jr.
Mr. & Mrs. Frederic X. Shadley
Mr. Fritz X. Shadley
Albert & Liza Smitherman

Mr. & Mrs. Raymond Warrick
Mr. Wynndel Watts
Mr. & Mrs. Warren Weber
Mr. & Mrs. Harris K. Weston

EASTER SEALS YOUNGSTOWN AREA

Independence

Barry & Cindy Solomon

Empowerment

Mr. John MacIntosh, Jr.
Frances Schwebel Solomon Charitable Trust

Opportunity

Gloria B. Jennings
Jane F. Lamb Charitable Trust

Tony, Mary, Natalie & Dana Lariccia

Susan McConnell & Associates

Aimee & Lulu Seidel Foundation

The Sloan Foundation

Denise & John York
Nicholas & Janet Zennario

Dignity

Edward J. DeBartolo, Jr.
Diane & Clint Hardenbrook
Celeste Lisko
Mr. & Mrs. Dennis McMahon
Carolyn & George Mitchell
Edward & Alice Powers Charitable Trust

Ability

Daniel H. & Margaret L. Becker
Phyllis & Flora Cafaro
Mrs. Julie Costas
Emily & William DeToro
Debbie Esbenshade
Mr. & Mrs. Thomas Evans
Mr. Bryan Franczkowski

* denotes deceased

† denotes Legacy Society Member

Mr. Paul A. Johnson, Jr.
 Mr. Susan Kalouris
 Susan & Thomas Kingsley
 Mr. & Mrs. Bernard Kosar, Sr.
 Mr. & Mrs. Jack Lissman
 Carol & Doug Lumsden
 Susan Mauro
 Mr. & Mrs. Michael Murray
 Mr. & Mrs. Anthony Nasrallah
 Mr. Geoffrey Pearce
 Atty. & Mrs. Daniel Rossi
 Wendy Rusback
 Schwebel Family Foundation
 Kenan & Kathy Sklenar
 Juliana & William Sofranko
 Walter & Caroline Watson Foundation
 Mrs. Joan Zarlenga

EASTER SEALS OKLAHOMA

Ability

Avis Scaramucci
 John P. Sullivan
 Renaé Turnbaugh

EASTER SEALS OREGON

Independence

David & Jennifer Arbanas
 Sidney & Lillian Zetosch Fund, Oregon Community Foundation

Empowerment

Anonymous

Opportunity

Dwane & Le Brenneman
 Mrs. Michael F. Kelley

Dignity

Anna May Family Foundation
 Tim & Tisha Smith
 Joseph Weston Public Foundation

Ability

Lynn & Debbi Allmeyer

Scott G. Anderson
 Ward & Donna Armstrong
 Greg Arnold
 Roland Bendotoff
 Roger & Arda Berryhill
 Mark & Cheryl Burnham
 Craig Casteel
 J. David & Annette Cheveallier
 Jim & Kathy Essany
 Bonnie Even
 Mitch Even
 Mr. & Mrs. Edvard H. Evenson
 Jim & Holly Eyre
 Steven & Judy Gambee
 Barbara & Paul Gehlar
 Adele Goulet
 P. Heidt
 Ruth Henderson Fund, Oregon Community Foundation
 Larry Hudson
 Sheri Hunter
 Hilda M. Jones
 Katherine Keene & John (Jack) Munroe
 Mark & Cathy Kralj
 Marney & Shah Malik
 Ardyce & Kenneth Moore
 Joe & Frances Naumes Foundation
 Sue Naumes
 Don Royse
 Susan Smith
 Frank & Pam Swisher
 Frances W. Torbeck
 Cary Voorhees
 Donna & Bill Waller
 Debra & Tom Wright

Katherine Keene & John (Jack) Munroe

Mark & Cathy Kralj
 Marney & Shah Malik
 Ardyce & Kenneth Moore

Joe & Frances Naumes Foundation

Sue Naumes
 Don Royse

Susan Smith
 Frank & Pam Swisher
 Frances W. Torbeck
 Cary Voorhees
 Donna & Bill Waller
 Debra & Tom Wright

EASTER SEALS CENTRAL PENNSYLVANIA

Independence

Ms. Jeane Singer

Opportunity

Mr. Clyde Zimmerman

Dignity

Mr. Doug Wolf

Ability

Mr. David Bateman

Mrs. Kathleen Beauchamp
 Mr. Kerry Benninghoff
 Mr. Jeff Bower
 Mr. Stephen Brett
 David & Mary Carlino
 Mr. Manuel Buddy Casado
 Mrs. Michiko Davis
 Dr. Sarah DeHaas
 Ms. Debra Dellaposta
 Mr. Daron Dibert
 Mr. Eugene Hoffman
 Ms. Patricia Jubelirer
 Mr. Joe Keller
 Mr. Anthony Lubrano
 Mr. Albert Masood, II
 Mr. Richard Musser
 Mr. Scott Pellman
 Ms. Janet Pennington
 Neil & Mickey Port
 Mr. Robert Pullo
 Ms. Scott Rhodes
 Mr. Ron Routson
 Ms. Carrie Ryan Scott
 Mr. Stanton R. Sheetz
 Mr. Thomas Stoddard
 Mr. & Mrs. Donald Warner

EASTER SEALS EASTERN PENNSYLVANIA

Independence

Anthony & Norene Salvaggio, Computer Aid

Empowerment

The Haffner-Trinkle Foundation
 Herman & Claire Rij

Opportunity

Anonymous
 Charity for Children Foundation
 John J. Iannantuono, Indicon, Inc.

Dignity

Chester Mosteller, Mosteller & Associates

Scott Paul, Class E Media LLC

Mr. & Mrs. John Sato
 Steven Sowers, Tristar Products, Inc.

Ability

Mary Lynch Barbera

Mr. Robert J. Bennett
 Frederick & Polly Beste, III
 Ross & Wendy Born
 Dr. Michael & Barbara Brodsky
 The Century Fund Foundation
 Peter Cleff
 William & Emeline Cliff
 Atty. Gregg Feinberg, Ridgeview Limited Partners
 Peter Fuller, Willow Brook Land Dev. Corp. LLC
 Ed & Laura Gleason
 Steve Gleason, Gleco Paints
 Elwood Hungarter
 Atty. Robert J. Johnson
 Alan & Kathleen Leahey
 Atty. Steven & Tricia Margolis

Adrian John Martens
 Alexander & Evelyn Massengale
 L. Mathews

Ronald & Joanne Pruszynski
 Dr. James R. Regan
 Tony Sacco

Thomas & Destiny Salvaggio

The Samuels Family Foundation

Jeffrey Smith, Morgan Stanley

Paul J. Smith
 Robert Spengler, Grafika Commercial Printing, Inc.

John Stanley
 Nancy Teichman

EASTER SEALS SOUTHEASTERN PENNSYLVANIA

Opportunity

Cummins & Susan Catherwood, Jr.
 Dr. Marcy Gringlas & Mr. Joel Greenberg

Dignity

Mrs. Tucker Gresh

Ability

D. Christopher & Kimberly Benfer

Bill Barnes
 Lesley Cornley
 Kim & Doug Dalgliesh
 Erik & Karen Fay
 Debora J. Grossman & Gregg Lipschik
 Mr. Scott Jacobs
 Christine Kebielnik
 Mr. Anthony & Mrs. Deborah Lalli
 Maria Lalli
 Ken & Jen Lawrence
 Meg Mason
 Linda McDevitt
 John C. Miller & Amy L. Caples
 Victor Nibauer
 Melanie & Jason O'Brien
 Ted & Patti Paroly
 Ms. Alexis Powers
 Doris P. Rauch
 Charles & Peggy Roach
 Janet Rubien & Ed Thomas
 Leon & Marion Silver
 John Paul & Nathalie Simpkins
 Mrs. Irina Taskin
 Carl Webster & Michele Ciofalo
 Roy & Hope Yaffe

EASTER SEALS WESTERN PENNSYLVANIA

Independence

Paul & Lynda Schneider

Empowerment

Anonymous
 Jeff & Kathy Kumer

Opportunity

Ed Dunlap
 Richard Peterson

Dignity

Richard & Deb Rua

Ability

James & Judy Bennett
 William Caroselli
 Robert & Juanita Collet
 Rory & Rosi Cooper
 Peter & Lori Ellis
 David Fawcett
 Louis Isabella

Brian & Jamie Jacob
 Timothy & Karen Kavic
 Allen & Nancy Kukovich
 Jeffrey Lynn
 Jessica Marlow
 John McDonald
 Peter Melotti
 Tina & Mark Outrich
 Larry & Varyl Rager
 Brooks & Alexandra Robinson
 Jeffrey & Jacqueline Shogan
 Bill & Rosemary Smith
 H. Campbell Stuckeman
 Charitable Trust
 Thomas & Betsy Teti
 Joan Wheeler
 William Yanakos

**EASTER SEALS
 PUERTO RICO**

Independence

Lcdo. Arturo Díaz Angueira
 Móises Berezdivin
 David Cimino
 Samuel Jové
 Armando Lasa
 Luis Arena Pérez

Empowerment

Luis Perez Adorno
 Dr. José A. Collazo, MD

Loren Ferré
 Janine Fonalledas
 Victor Gutierrez
 Cristina Lambert
 Jaime Marti
 Domingo Pagán
 Edwin Santana
 Augusto Schreiner
 Saleh Yassin

Opportunity

Nicólas Amaro
 Robert Carady
 Armando Collazo, MD
 Carlos Fernández
 Jorge Fuentes
 Carlos Garcia
 Francisco Laborde
 Carlos A. López-Lay

Lcdo. Juan Lorenzo Martínez
 Nilda Morales
 Rafael Rovira
 Mario Somoza
 Diego Suarez
 Miguel Vargas

Dignity

Geraldo Ortiz
 Vicente & Mirna Suarez
 Sandra Zaiter
 Pedro Zervigon

Ability

Dr. Rita Amadeo, MD
 Mabel Buckhart
 Millie Cangiano
 Dr. Ivan Cardona
 Karen Cintrón
 José Cordero
 Dr. Natalia Debs
 Eng. Gustavo Hermiah
 Jorge Ferrer Martínez

Dra. Esmeralda Miranda, MD
 Rafo Muñiz
 Domingo Pagán
 Socorro Rivas
 Larry Sands
 Carlos Steffen, Esq.
 Dra. María de Lourdes Villamil, MD
 Francisco Zamora

**EASTER SEALS
 SOUTH CAROLINA**

Dignity

Cynthia & Todd Edwards

Ability

Mr. Ed Fisher
 Mr. Joseph M. Heikoff

**EASTER SEALS
 SOUTH DAKOTA**

Ability

Ann & Ralph Bush
 Mr. Walter McCurdy
 Bertie Van Demark

**EASTER SEALS
 TENNESSEE**

Independence

Anonymous (2)
 Mrs. David Rodenhauer
 The Cal Turner Family Foundation

Empowerment

Lin & Bill Andrews
 Joseph Erwin
 Exchange Club Charities
 Martha & Bronson Ingram Foundation
 William Stamps Farish Fund

Opportunity

Christy Houston Foundation
 Beverly & Larry King
 Jeffrey Lynch
 Danny Ozburn
 Keith & Debra Pitts
 Marsha & John Simoneaux

Dignity

Susan Armiger
 Judy Bauman
 James Bethard
 Wendy Burch
 Dorothy Cate & Thomas Frist Foundation
 Patricia & Rodes Hart Foundation
 Carolyn Killen
 John Lee
 Richard & Robin Ingram Patton
 Karen & Mike Tabor
 Cal Turner, Jr.
 Colleen & Ted Welch

Ability

John & Andrea Arndt
 Joe & Judy Liff Barker
 Patricia Barlow
 C.A. Craig, II Family Foundation
 CIC Foundation
 Brownlee Currey
 Danner Foundation
 Louis R. Draughon Foundation
 Bobby & Diane Goldsboro
 Joel & Bernice Gordon Family Foundation
 David & Brenda Hall
 Billy Ray Hearn
 Kal Helou
 Tom Hendershot
 Sam & Karan Howard

Shaun & Gordon Inman
 Rosemarie Kalil
 Nickie & Alan Lancaster
 Louis Loeb
 Debi & Mike Malicote
 Roy Manning
 David McGahren
 Cathy McClure
 Tony Meluch
 Mary Mirabelli & Steven Christianus
 Odom Family Foundation
 Earline Rogers
 Cathy & Bob Sullivan
 Fred Tillman
 Suzanne Tinsley
 T&T Family Foundation
 Reed Trickett
 Cal Turner, III
 Jack & Ellie Vaughn
 Alice & Mike Yopp

**EASTER SEALS
 CENTRAL TEXAS**

Independence

Jean & Price Daniel
 Mr. Lewis T. Miller
 Marilyn Murph
 Texas Wranglers

Empowerment

George & Ann Attal
 Sharon & Jerry Miller
 Dr. B.J. & Darcy Myers

Opportunity

Christopher Chase
 Michael Hissey
 Robert Kientz
 Robert S. Light
 Dr. Ronald Luke
 Stephen & Mary Helen Pratt
 Daniel Shelley
 Texas Sweetheart

Dignity

Tami Andres
 Gregory Langley
 Ms. Debra Patsones
 Brentley Weber
 Ms. Jeanne S. White

Ability

Mr. John B. Alford Jr.
 Mrs. Barbara Anderson

John Barbieri
 Ms. Shauna E. Bowman
 Ms. Bonnie Caver
 Michael & Mary Cay
 Derrick Chubbs
 Mr. Kevin T. Coleman
 Mr. Adam Davilla
 Jan & Vincent DiMare
 Kacy Dolce
 Angela Duhon
 Lori & Kevin Dunne
 John Eakin
 Thomas Fallon
 Mr. Robert Gregory
 Mr. James Hemphill
 Leif Johnson
 Philip Johnson
 Ms. Marjorie Joseph
 Angelique Hernandez
 Ms. Stacey Hudson

Ms. Mery Kellie
 Dean L. Krohn
 Leanard Krugel
 Patrick & Suzie Marable
 Andrew Martinez
 Dudley McClellan
 Benjamin Miller
 Angela & Michael Mohan
 Karen Moody
 Miriam Nisenbaum
 Hunter Ohlen
 Laura Wallace Peirce
 Mr. Oscar Robinson
 Shari Scholten
 Brian & Stacey Smith
 Ian Spechler
 Paul Woodall

**EASTER SEALS
 NORTH TEXAS**

Empowerment

James P. Goodnight
 Mr. & Mrs. Lloyd R. Lovent†
 Josephine L. Sears
 Edward Wenzel

Opportunity

Mark Floyd, Ntegrated Solutions
 Doreen Hillard Family
 Darrell M. Lafitte

Dignity

D'Ann & William Bonnell

* denotes deceased

† denotes Legacy Society Member

Gary Burgess
 Mary Margaret &
 John R. Clay
 Dr. Royce & Mrs.
 Linda Lummus
 Monica Prather
 Jack D. Williamson

Ability

Stewart Alcorn
 Mr. Richard Antley
 James Artre
 Paul Baganz
 Gus Bates Company
 Gus Bates Family
 Luella Blaylock
 Jeanne Boatman
 Robert Broyles
 Lynn & John Cockrell
 Brett Cohen
 Ashley D. Conlon
 Bill Cranz
 Sidney Curtis

Kenneth W. Davis
 DuBose Family
 Foundation
 Bunny & Jim Eklund
 Gregor Esch
 Mary & John Esch
 Gail Ewing
 Jim R. Fite
 Mark Floyd
 Colleen & Preston M.
 Geren

Woodrin Grossman
 Jan & Denny Hanysak

Kyle Hanysak
 Jami R. Hemmer
 Terese Hershey
 Sally Hoglund

Jim Jackson
 Dr. & Mrs. Johnson,
 Innovations Medspa
 Doris & Robert
 Klabzuba
 Foundation

Mr. & Mrs. Ralph L.
 Kragle
 Richard R. Lafitte
 Charles Lawrence

David Layden
 Lowdon Family
 Foundation

Kathi & Scott
 Mahaffey

Raymond &
 Catherine Mayer
 M. A. Menter

Elizabeth Merrill
 Richard Merrill
 Charles D. Miller
 Jean Patterson
 Cinde Perales
 Brett Pope
 Rosalyn Rosenthal
 Hooman Sedighi
 Thomas Wade
 Shumway
 Rojelio Silva
 Henry Smyth, Jr.
 Nancy & John Snyder
 Foundation
 Dr. Lois Sutton
 Dr. Scott &
 Mrs. Myra Stoll
 Jeffrey R. Thompson
 Mrs. Gretchen R.
 Walker
 Melody Wilkinson
 Margaret Withroder

**EASTER SEALS
 PERMIAN BASIN,
 TEXAS**

Dignity

Mr. Jack Ryan

Ability

J. B. Margaret
 Blaugnund
 Mrs. James B. Franklin
 Ms. Jane Hext
 Eric S. Scheil

**EASTER SEALS RIO
 GRANDE VALLEY,
 TEXAS**

Independence

Robert & Janet
 Vackar

Empowerment

Crump Foundation
 Felo & Maxine Guerra,
 Guerra Brothers
 Foundation

Opportunity

Ken & Amy Johnson
 Dr. Raul & Suzanne
 Pena

Dignity

Kenneth & Elaine Fox
 Bruce & Lori
 Goldman
 Art & Barbara Guerra
 Jim Mehis
 Glen & Rita Roney
 Dr. Linda Villarreal &
 Don White

Ability

Anonymous
 Mr. & Mrs. Bob
 Boggus
 Sandy & Leslie Burns
 Billy & Dolores
 Canales
 Alonzo & Yolanda
 Cantu
 Dr. & Mrs. Javier
 Cavazos
 Robert & Marilyn Filut
 Jim & Elsie Fox
 R. D. & Leslie Guerra
 Robert & Sandra
 Hayward
 Les Hefner
 Robert & Virginia
 Janik
 Jackie Kraft

Jim & Helen Laffoon
 Cullen & Carol Lynn
 Looney

Mr. & Mrs. Michael
 McCarthy

Dr. Joseph & Susie
 McDonald

Sergio Munoz
 Yvonne Rike

Mr. & Mrs. John
 Rodriguez

Patricia Rosenlund

Neal & Gayle Runnels

Mayor Norberto &
 Mrs. Salinas

John Sigrist

Mr. & Mrs. Sigrist,
 Sigrist Foundation

Dr. Domingo & Maria
 Elena Useda

Will Wallace

Mr. & Mrs. Charles
 Whitlow

Ray & Rosie
 Wilkinson

Tom Woolsey

**EASTER SEALS
 VIRGINIA**

Independence

Anne & Walter
 Robins Foundation

Empowerment

Elizabeth G.
 Schneider Charitable
 Lead Unitrust
 George & Effie Seay,
 George & Effie Seay
 Memorial Trust[†]

Opportunity

Garth & Elisa Hancock
 Kenneth Lowenstein

Dignity

Inez Duff Bishop
 Charitable Trust[†]
 Kristin Gingrich
 Sheila Leckie
 Mary Ann &
 Tim Murphy
 CE Richardson, CE
 Richardson, CE
 Benevolent
 Foundation
 Richmond East
 Lodge Loyal Order
 of Moose
 Gayle Rose
 James & Sherri Sledd
 Womack Foundation

Ability

Dennis Barbour
 Daniel Carr
 Tracy Cernik
 Larry Davis
 Paul & Deborah
 Edmunds
 Thomas Eggleston
 Donna Flaherty
 Thomas Haake
 Tara Hazelbaker
 Laura Hiller
 Faye Holland
 Brandon Kidd
 Memorial
 Roger & Martha
 Matthews
 Audri Moseley
 John & Sylvia
 Moticha
 Lee Ann & Mark
 Motley
 Charles Newton
 Patrick & Loretta
 Riazzi
 Alan Robbins

Tristan Robertson
 Jeffrey Samuels,
 William Jeffrey's LTD
 John Smart, II
 The Tri Club
 Jerry & Veronica
 Wauford

**EASTER SEALS
 WASHINGTON**

Empowerment

Mr. & Mrs. Brian &
 Sheila Housley

Myers Foundation

Dignity

Mr. & Mrs. Phil &
 Cathy Bisailon
 Mr. & Mrs. Mark &
 Tonya Cairns
 Ms. Teresa Fausti
 Mr. Bob Hanson
 Mr. & Mrs. Henry &
 Nancy Ketcham
 Mr. & Mrs. Jim &
 Katherine
 Schumacher
 Mr. & Mrs. John &
 Evelyn Steen
 Mr. & Mrs. Armand &
 Danielle Tiberio
 Mr. & Mrs. Dave &
 Susan White

Ability

Mr. & Mrs. Lindsay &
 Janet Piehl
 Anderson
 Mr. & Mrs. Michael T.
 & Karen L. Anderson
 Mr. & Mrs. Troy &
 Debbie Anderson
 Mr. & Mrs. Bob &
 Carol Bailie
 Mr. Kelly Baker
 Mr. & Mrs. Robert &
 Nancy Brown
 Mr. & Mrs. Mike &
 Barb Cram
 Mr. & Mrs. Gene Flath
 Mr. & Mrs. Scott &
 Patricia Haas
 Mr. Peter Jacobsen
 Ms. Susan Kane
 Mr. Jeffrey Kashner
 Mr. & Mrs. Mike &
 Jayne Kaszycki
 Mr. David G. Kroeger
 Mrs. Mimi MacDonald
 Mr. Bobby Martin, Jr.
 Mr. & Mrs. George &
 Sylvia Miller
 Mr. & Mrs. Norman
 Orford
 Ms. Barbara Pearson
 Ms. Patricia Peters
 Mr. & Mrs. Paul &
 Andrea Pitkin
 Mr. D.F. Prentice
 Ms. Susan Sawyer
 Mr. Allen Schaffler
 Ms. Patricia Schultz
 Mr. & Mrs. Johanis &
 Christine Sinon

Mr. & Mrs. Paul & Marjorie Thibodaux
Mr. & Mrs. Armand & Kathleen Tiberio
Mr. Reggie Tilley
Mr. Robert Wagoner
Mr. & Mrs. Jeff & Leisl Wilke
Mr. Thomas C. Wright

**EASTER SEALS
WEST VIRGINIA**

Independence

Mr. & Mrs. Carter Strauss

Dignity

Mr. Victor Greco
Mr. Charles P. Saad

Ability

Mr. & Mrs. James Bordas
Mr. Callen Bryan
Mr. & Mrs. Bruce Cassidy
Mr. Frank Corolla
Mr. Don Donell
Mr. Willard Davis
Miss Elizabeth Anne Meek†
Mr. William Flesher
Mr. & Mrs. James Gardill
Mr. Christian Hess
Mr. & Mrs. Dennis Hon I.O.L.A. Club Inc.
Dr. Ellen L. Kitts
Mr. & Mrs. Sam Lucas
Mr. & Mrs. Taylor McCluskey
Mr. Robert L. Morris
Mr. Quay Mull
Mr. Robert Munn
Mrs. Kathleen H. Schenk
Mr. & Mrs. Stephen Snyder
Mr. Raymond Thalman
Mr. John L. Underwood
Mr. & Mrs. Eric Untch
Mr. & Mrs. Scott Winters

**EASTER SEALS
KINDCARE
SOUTHEASTERN
WISCONSIN**

Empowerment

Elizabeth A. Brinn Foundation

Patrick & Anna M. Cudahy Fund
Hunkel Trust
Thomas Kurth
Stackner Family Foundation
Greater Milwaukee Foundation Trepte Family Fund

Dignity

Louis & Estelle Ehler Charitable Trust

Ability

John Bosbous
Gerry M. Bournelis, CFRE
Max Branovan Charitable Trust
Flora Brown
Emanuel Church
Valerie Clarke
Robert Dohmen
James H. Ganser
Christa & Bob Glowacki
Christine & Dion Gracyalny
Patty & Jay Gregor
Dorothy Watkins Inbusch Foundation
Jim Ippolite
Barbara Karol
Melissa & Todd Koepfel
Kurth Religious Trust
Diana & Martin Lackner
George & Julie Mosher Family Foundation
Catherine & Robert Mueller
Julie Murphy
Oak Creek High School
James G. Papageorge, CLU
Renee & Mitchell Quick
Linda & Dennis Ryan
Michelle & Dave Schaefer
Greater Milwaukee Foundation Schaus Family Fund
Beth & Chris Schimel
Ruthann & John Spaay
E. C. Styberg Foundation

Frederick Usinger Family

**EASTER SEALS
WISCONSIN**

Independence

John Aspinwall

Empowerment

Tom & Margaret Bertram
Paul & Anne Karch
Gordon Russell
David Schutz
Ronald & Laureen Thorstad
Jack & Mary Waterman
Turk & Judy Waterman

Opportunity

Marcia & Jim Fourness
Bud Gussel
Tom Gussel
Mike Kaminski
Gary & Ann Karch
James & Marilyn Karch
Tom Kraemer
Nick Laskaris
Tom & Sandy Muschitz
Todd Nelson
Chuck Neuman
Randy Neuman
Bruce Neviasser
Herman Seufzer
Stanley K. Tanger
Larry Van Epps
David & Nancy Walsh Family Foundation
Brad Zellner

Dignity

Pat Anderson
Charles & Jean Balsmeider
Eric Blankenheim
Daniel & Linda Gantz
Timothy & Susan Gantz
Bill & Lynn Holley
Paul Price
Noel & Diane Smith

Ability

Eileen Ahearn & Mark Kliewer
Kathleen Allord
Skip & Monica Avery

Lorna Canfield
Robert & Jean Clack
Sid Cook

Richard Davies & Gayle Haller
Thomas & Deborah Degnan
Tom Diehl
Pat & Fred Delmenhorst
John Dohm
Skip & T. Ellenbecker
Pete & Michelle Farrow

Christine Fessler
Dan Gavinski
Madelyn & Norman Glaeden
Louise Hunter
Mr. & Mrs. Ron Johnson
Ted & Mary Kellner
Joe Krantz
Paul & Julie Leverenz
Joseph & Virginia Mazza
Christopher & Ann Noyes

Mike & Joni Oliphant
Craig & Mary Raddatz
Nance Roepke
Mark Rooney & Gail Morton
Michael Schlageter
Jeffrey Selz
Jeff Smith
John Teevan
Mr & Mrs. Henry Theisen

Steven Tromp
John Van Wie
Duard Walker
Tom Woodward
Dwight Ziegler

**EASTER SEALS
HEADQUARTERS**

Independence

Anonymous
Miss Anthea Durón†
Mr. Kendrick B. Melrose

Empowerment

John Catsimatidis
Robert La Penta
The Lincy Foundation
Mr. & Mrs. Donnie Manhard

Elgin & Sally Manhard†

Opportunity

Christopher & Ruth Cleghorn
Mr. Aaron Fischman
Diane Deskins Hastert
Armando Lasas-Ferrer, Esq.
Joseph D. & Theresa Romer
Ernest Sutkowski

Dignity

Anonymous
Dwane & Le Brenneman
Marcy Clark
David Clements
Crane Fund for Widows & Children
Maureen Haller
Donald E. Jackson & Beverlee Nelson
Jed Johnson & Jim Skinner
Gene Manning
Gerard & Audrey Mattimore
Karen & Bob Osborne
Stephen F. Rossman
Randall Rutta
Randy R. & Betsy Sibert
Dale & Karen Smith
Richard A. Smith
Jeanne M. Sowa & Craig Mitchell
Edward R. & Suzy Spalty

Jennifer Sutkowski
Mr. & Mrs. Fred Urtz
James E. Williams & Lorraine Williams

Ability

Mary Andrus
Kristen Barnfield
Jennifer, Evan & Bryce Bartlett
Edward & Marie Beck
Robert E. & Nancy Bradford
Sara Brewster
The Broesche Family Foundation
Shari & Jim Burton
Ann Cameron Caldwell, Ph.D.
Patsy Samuel & Dr. Ed Callen

* denotes deceased

† denotes Legacy Society Member

Doug Carmon	James & Eleanor Pitcock
Joanne Cloonan	Gregory Platte, CPA
Bill & Helen Crowder Foundation	Mr. & Mrs. Jeff Pope
Rachel & Zahari Daskalov	Glen Prokopic
Jennifer & C.B. Dexter	Joane Ramsey
Mr. & Mrs. William F. Doescher	Ann Marie G. Rezzonico, Esq.
Brian G. Dowling	Dr. Walter M. Rosen
Lois W. Dyk	Denise M. Rozell
Mr. & Mrs. Dave R. Ebel	Carol A. Salter
Phyllis Freedman	Lisa C. Sampalis
John Fugazy	Suzanne Schultz
Michael & Susan Galbraith	Robert & Andrea Siegel
Gil Gallegos	Eve Smith
Ms. Jessica L. Guggenheim	Mrs. Jeannette Snyder
Gary, Greg & Brian Haman	Pamela & Jim Spaeth
Shelby & Leslie Hamlett	Walter Spencer, Jr.
Ellen Harrington-Kane	Jack B. St. Clair
Brian J. Honan Charitable Fund	Margo A. Taylor
Paul W. Honeycutt	Christopher Tiernan
Samuel H. & Karan Howard	Bradford Turner-Little
Stephen Irwin	Charles & Shirley Varsel
Pat Jones	Richard F. Vincent
John M. Kalny Charitable Foundation	Eugene Warsaw
Reenie & Gary Kavalal	Gerald L. Wasleski
Joseph & Sherry Kern	Mr. & Mrs. Richard Whitney
George B. & Irene Lindler Foundation	Franklin & Diana Woodland
Lou & Marianne Lowenkron [†]	William R. Word
Peter & Judith Mac Bride	Marla L. Wright
Thomas & Lynne Mangold	Robin Lynne Young
Carol Marie Maus	
Patsy Molloy	
Charles T. Morgan	
Dottie & Ken Moser	
Katherine Beh Neas	
Geoffrey Pearce	



Inspiring today. Assuring tomorrow.

The Legacy Society recognizes donors who have established planned gifts through their estates and gifts that create income and other financial incentives shared by donors and their loved ones. Legacy Society membership and related benefits are offered to individuals from whom such gifts have been received posthumously, as well as donors who have notified Easter Seals that their estate plans include the organization as a charitable beneficiary.

Deep gratitude is extended to all of our Legacy Society members and their families for leading the way for others in support of Easter Seals' mission.

Estate of Grace S. Agee*	Mr. & Mrs. Daniel P. Brogren	Estate of Janet L. Dice*	George B. Furman*	Velda Hanna
Mr. & Mrs. Richard & Sydney Almond	Mr. & Mrs. Charles & Beverly Bromelmeier	John Dickerson	Marita Gabet	Curtis & Lillian Hanson*
Mr. & Mrs. William & Lyn Andreas Family	Mr. & Mrs. Robert E. Buerger	Estate of Ruth Diehl*	Mr. & Mrs. Max Gaither	Estate of Timothy Harbuck*
Anonymous (13)	Jessica Buffington	Clay & Gerry Dodge	The Galeucia Family	Richard Harmon
Estate of Florence Aronow*	Aara Belle J. Burnett*	Kenda Douglas	Mr. & Mrs. Jesse & Angie Galvan Family	Mr. & Mrs. Jerry & Gayle Harms
Estate of Carolyn A. Asherman*	Mr. & Mrs. Thomas & Dorothy Burtch	Mrs. Noelle Drechsel	Mr. & Mrs. Terry A. & Janet I. Gardiner	Shae L. Harrigan
Lola C. Banks Estate*	Patrick Calhoun, Jr. Charitable Trust*	Cathy & Bill Drobny	Alice J. (A.J.) Garrison	Lou Harrison Estate*
Dorothy Barnes	Lupe Campero*	Mary D. Dunbar	Dr. George & Diane Gelernter	Marilyn A. Hart
Donald Bauer*	Christine Canfield	Mildred Hart Dunning Estate*	Mr. & Mrs. Edward Gibbons	Frank Haughey
Donald Baumer*	Mr. & Mrs. Pete & Lewann Cardeaux	Viola Ebelt Estate*	Alvena E. Gildemeister*	Mrs. Jessie M. Hawsey
Antoinette Bebes*	Mr. & Mrs. Ross & Georgana Cater	Stelle Eckfelt*	Nancy Gille	Mr. & Mrs. Bernard & Brenda Hay
Bob & Jane Becker	Rick Cavuto	Mr. & Mrs. Michael G. Eichten	Archie Gingold*	Mr. John Hayden*
Frederick A. Beckman	Chuck & Sally Cerny	Beryle L. Elliott	Estate of Norma Good*	Bertha Mae Hazzard Estate*
Ralph G. Beech*	Violet Christensen*	Thelma G. (Kay) & Richard Fair Family Fund of Dayton Foundation	Martin & Mabel Goodman Fund*	Mr. Herman T. Hebeisn
Jim & Michelle Belknap	Mr. & Mrs. Joseph & Virginia Christoff, Sr.	Mr. & Mrs. John & Mary Farrell	J. B. Gorham Trust Fund	Sam Hedden Estate*
Lena Bell*	Mrs. Mary Clarke	Estate of Patrick T. Farrell*	Wilma Gosch*	Luella A. Hemmingson*
Everett & Carolyn Bennett	Mr. & Mrs. William Cogdell	Iona Faulk	James B. Gould*	Leonard R. Herber
Saline Berge*	Mr. & Mrs. David Comfort	Lida M. Ferguson Trust*	Mike Gradel	Mariangeles C. Murphy-Herd & Ervin Herd
Estate of Mrs. Maggie Bernhard*	Mr. & Mrs. John & Norma Commorato	Mr. & Mrs. Neil T. Fisher	Ann Gregg	Kenneth G. Hess Trust*
Lucille Boline	George Conklin Trust	Ruth Fisher	William & Carolyn Griffith*	Barbara & Burns Hesse
JoAnn Bosi	Velma L. Corder	Joyce Fleenor	George William Groh Trust*	Estate of Virginia Hightower*
Mr. & Mrs. Robert & Jean Bowman	Mr. & Mrs. Wayne Cottril	Estate of Ruth Cheeseman Forster*	Mr. & Mrs. Gunner & Betty Grotness*	Mr. & Mrs. James Hilbert
Orena Boyer*	Vera Counts Estate*	Mr. & Mrs. Fred & Nancy Frauhtiger	Eileen C. Haefele	Ethel Oates Hill Estate*
Gladys J. Bracht Estate*	Susanna vG. Coxe	Mr. & Mrs. Kenneth & Marcia Fritz	Estate of Marian Hallam*	Ms. Esther M. Hilton*
Janas Brandt	Doris Dahlstrom	Linda Frutos	Allan Haller	Stephen L. Hinkle
Estate of Irma Marie Brauchle*	Mrs. Sandra Davenport	Fred Fuller Trust	Mary A. Haller	Estate of William Hitchcock*
Rory Breese	Mr. & Mrs. Klint DeGeus	Mr. & Mrs. Greg & Ann Fumarolo	Mr. & Mrs. Albert Hamscher III	

** denotes deceased*

Mr. & Mrs. Richard H. Hodges	Mr. & Mrs. Edward A. Leach	Hattie B. Mills*	Kathy Rearick	Mrs. Betty Shrake
Betty Hoffman	Mr. & Mrs. Richard E. Leach	Mr. & Mrs. Carl A. & Sharon Minick	Paul Reece	Bill & Linda Sirak
Marsha Holt	Mr. & Mrs. Richard W. Leach	Myrtle Mae Mitchell Trust	Mr. & Mrs. Joe & Johanna Reitter	Betty & Phil Sisk
Helen Hopkins*	Mr. & Mrs. Tim Leach	Ray & Laurie Mohny	Estate of Eleanor Rhoda*	Vail Benz Sivertsen Trust
Dave & Debbie Howard	Mr. & Mrs. Bernard & Marylynn Lee	Barry R. Molineux	Patrick W. Rice	Mr. Eldon Sloan
The Estate of Sevilla Hunter*	Mr. & Mrs. L. Andrew & Marcia Leffers	Estate of Mary Moran*	Mr. & Mrs. Alan & Diana Richard	Gladys H. Smith
Joan Ice	Frank B. Leidig Trust*	Don Mueller	The Bert Rigelhaupt Estate*	Mr. & Mrs. Robert W. Smith
Mr. & Mrs. Glenn Jagodzinske	Mr. & Mrs. James L. Leiker	Lauraine Mulally	Mildred Gentle Roberts*	Walter L. Smith*
Anne James Estate*	Mr. & Mrs. Paul & Carol Lewark	Mickey & Mickey Munoz	Mr. & Mrs. Malcolm E. Robinson	Estate of Gail A. Snyder*
Mary E. Johnson*	Tim Lightbourne	Tim & Eileen Murray	Julian Rossnick*	Julia A. Spitzley Trust*
Estate of Norma Jean Johnston*	Mr. & Mrs. Jim Lindley	Evelyn Nadeau Trust	Leo Roy	Mike Stammel
Martha J. Jones	Bob & Dawne Litterst	Naylor Family Foundation	Mr. & Mrs. Brian Rutenbur	Mr. & Mrs. Edward Stammel
Virginia A. Kasiska	Doris & Jane Logan	Estate of Vivian B. Nelson*	Dr. Efrain Bleiberg & Ellen Safier	Mr. & Mrs. Robert Stark
Mary Ann Keating	Mr. & Mrs. Tom & Phyllis Loy	Bob & Lee Niebuhr	Mr. & Mrs. Hank & Toni Sandkuhler	Robert M. Stephens
Estate of James H. Keels, Jr.*	Estate of Martina M. Malone*	Margaret W. Nielson Living Trust*	Jessie P. Saville*	Kathleen Stonerock
Vivian L. Kelly*	Mr. & Mrs. Greg & Donna Mannia	Neva Nill	Alice Schlaudraff Estate*	Dorothy & Sherman Stryker*
E. Virginia Kennedy Trust	Mrs. Margaret Marmon*	Marilyn Nimrod*	Mark & Kim Schlobohm	Doris Swank
Janet Kentfield*	Mrs. Martha Mattox	Bob & Shelley Oksness	Estate of Patricia M. Schmaldest*	Mr & Mrs. John N. Taylor, Jr.
Mrs. Echo Kershner*	John Albert May Estate*	Carolyn O'Rourke	Alan Schmidt	Martha Teegarden
Estate of Kap Kilbourne*	Mr. & Mrs. David McAbee	Juanita Osborn*	Robert & Shirley Schon	Curtis Templin Trust
Mr. & Mrs. Richard & Audrey Kirk	Estate of Rev. Anthony McAndrew & Anna Monaghan*	Mrs. Leila G. Pampel*	Muriel Schuetz Trust*	Capper & Terry Thompson
Virginia Kissel*	Mr. & Mrs. Alan McBride	Mr. & Mrs. Howard T. Paul	Mr. Tom Schwartz	Ruth Ann Thompson
Marguerite Klein*	Estate of Evelyn M. McCaig*	Jean & Bob Penny	Charles T. Seay, II & Andrea W. Seay	Lenna Thompson Estate*
The Harry Kletter Family Charitable Foundation*	Mr. & Mrs. David & Martha McColley	Rose Mary Peterink	Mr. & Mrs. Robert & Cheryl Sedlmeyer	Estate of Harry Thoms*
Donald Klever*	Estate of Margaret L. McGee*	Robert Peters	Mrs. Marjorie Selander	Idaroi Tieyah
Estate of Cathryn N. Kline*	Mr. Frank E. McGrath	Hedvig Peterson	Myrtle Sell*	Frost Brown Todd*
Kathryn Klotsch Trust*	William T. McGuire Trust Estate*	Nels Peterson	William D. Shely Trust Fund*	P.R. "Tony" Tonelli
Estate of Florence S. Knight*	Tim & Hildegard McManus	Patricia Peterson	Mary L. Shepherd*	Robert Townsend*
Joan Knoll	Mr. & Mrs. Paul & Jan McNellis	Mr. Ray L. Peterson*	Glenn & Gene Shideler	Mr. & Mrs. Melden & Lucy Tracey
Leonard & Robin Koci	Evelyn Meade	Harry Pewowaruk*	Mrs. June Shapiro	Francis D. Triplett Charity*
Mr. & Mrs. George & Arlene Konley	Herbert W. Mehl*	Mr. & Mrs. Ronald W. & Suzanne Plassman	William D. Shely Trust Fund*	Jim & Susie Twedt
Mrs. Doris Laird	Elizabeth H. Meuler*	Jaime Porter	Mary L. Shepherd*	Marge VanVleck
Eleanor Larson*	Gerald M. Miller	Dr. & Mrs. Mark & Cheryl Porter	Glenn & Gene Shideler	Agnes Verheul*
Larter Charitable Trust*		Kermit T. Porter Trust Fund*	Mary Shields	Mr. & Mrs. Roger Viola
Estate of Edna Laule*		Georgia Flournoy Ports Trust*	Ada Shimp*	Richard F. Vincent
Mr. & Mrs. Ronald & Dianne Lawson		Margaret C. Powers	Newton B. Shingleton Trust	Owen Wade
		Mrs. Katie Pyle	Roy D. & Kathryn K. Shoemaker Trust*	Pam & Denny Walstrom
		Estate of Margaret Rankin*		Mr. & Mrs. Art & Connie Weber

**Life Income or Other
Shared Benefit Gifts†**

Dorothy Wells Charitable Trust*	Ms. Ethel Adler	Dr. John Nill
Owen Wemhoff	Mr. Carl Allen	Mr. Paul D. Prouty & Mrs. Dorothy E. Prouty
Estate of Gustave Wendnagle	Ms. Martha H. Beach	Mr. Jay A. Rashkin
Robert & Verna Werkman Estate*	Inez Duff Bishop Charitable Trust	Mrs. Helen Reed
Estate of Elsa S. White*	Ernest Bjorklund Charitable Remainder Trust	Peter Sear
Dan & Susan Willard	Dr. & Mrs. Robert J. Bolt	George & Effie Seay, George & Effie Seay Memorial Trust
Jean H. Williams*	Mary Leight Booe Fund	Peter Taylor
George Williams- Marit*	Robert E. & Nancy R. Bradford	Dr. & Mrs. Bernie Tofany
Corinne Wilson Estate*	Roy & Diane Brazelton	Alice Warner Memorial Foundation
Pauline Wood Trust*	Barry & Judith Bronstein	Ms. Elizabeth K. Weisburger
Elizabeth & Raymond Wovries	Mrs. Doreen Chadbourne	Mr. Charley H. Wise
Estate of Dorothy Yager*	Mr. & Mrs. Weddington Couch	
Mr. & Mrs. Gary & Becky Yahnke	Don & Doris Ditzler	
	Michael Donnelly	
	Ellason Downs Perpetual Charitable Trust	
	Miss Anthea Durón	
	George & Sybil Fuller Foundation	
	Mr. Larry Gammon	
	Susan Hester Gibson	
	Arnie Gray	
	Barbara Hasselriis	
	Mrs. Ruth G. Johnson	
	Mr. Orville H. Larson	
	Mr. & Mrs. Lloyd R. Loven	
	Lou & Marianne Lowenkron	
	Estate of William C. Madlener	
	Elgin & Sally Manhard	
	Katherine Mann Charitable Trust	
	Mr. John W. McGrath	
	Ruth Mott/Peggy McWhirter	
	Miss Elizabeth Anne Meek	
	Don Mueller	
	Eileen Dornseif Nichols	

* denotes deceased

†These donors have utilized estate and financial planning to make important philanthropic gifts benefiting Easter Seals now and in the future.

IN 2007, EASTER SEALS

Influenced the lives of 54 million Americans with disabilities and their families.

Engaged with 3.4 million volunteers, donors and the general public via face-to-face opportunities, Web site actions and online exchanges, mail and other correspondence.

Provided Direct Services to 1.2 million individuals with disabilities and their families in the United States, Puerto Rico and Australia.

In the fiscal year ending August 31, 2006, Easter Seals directly served over 1.2 million children and adults with disabilities or special needs and their families. Services address the needs of children and adults who are disabled at birth, through injury or illness, and by the functional limitations experienced in the aging process.

Each Easter Seals affiliate provides services tailored to its community's needs. Major services include:

EASTER SEALS 2006 TOTAL PUBLIC SUPPORT AND REVENUE OF \$1,037,866,000 PROVIDE:

323 medical and rehabilitation programs offering physical and occupational therapy services, speech therapy and audiology, outpatient medical rehabilitation, social work/case management, nursing, mental health and early intervention.

154 workforce development programs providing vocational evaluation and assessment, work adjustment/employee development, job placement, employment planning, occupational skills training, senior community service employment program, school-to-work transitions, and community-based and supportive employment.

214 child care and children's services programs across the country, providing developmental monitoring, early child development services, inclusive child care programs, developmental pre-school programs, and school-aged children's services.

170 adult and senior service programs across the country with adult day centers, community-based supports programs, MR/DD case management, and in-home care designed to address the growing needs of older adults and their families.

186 camping, recreation, and respite programs nationwide including day camps, recreation programs, respite and residential camping for children and adults with disabilities or other special needs.

85 residential housing programs supporting individuals with disabilities or other special needs living in their communities.

73 assistive technology programs through out the country providing assessments, augmentative communication, hearing aids, orthotics/prosthetics, seating services, and other assistive technology devices for adults and children.

217 support services programs providing organized support groups, equipment loan and assistive technology, financial aid assistance, transportation programs, public health education, professional health education, information and referral services, and other support services.

EASTER SEALS VISION 2010

Believing that all people should enjoy access, opportunities and independence, Easter Seals will serve five million people with disabilities and other special needs and their families annually by the year 2010.



SERVICES

young children

medical and rehabilitation programs

workforce development programs

child care and children's services programs

adult and senior service programs

camping, recreation, and respite programs

residential housing programs

assistive technology programs

support services programs

autism

military/veterans

older adults

COMBINED FUNCTIONAL EXPENSES

As of August 31, 2006

\$914,052,000 were allocated to:

Program Services: 85.9% • Supporting Services: 14.1%

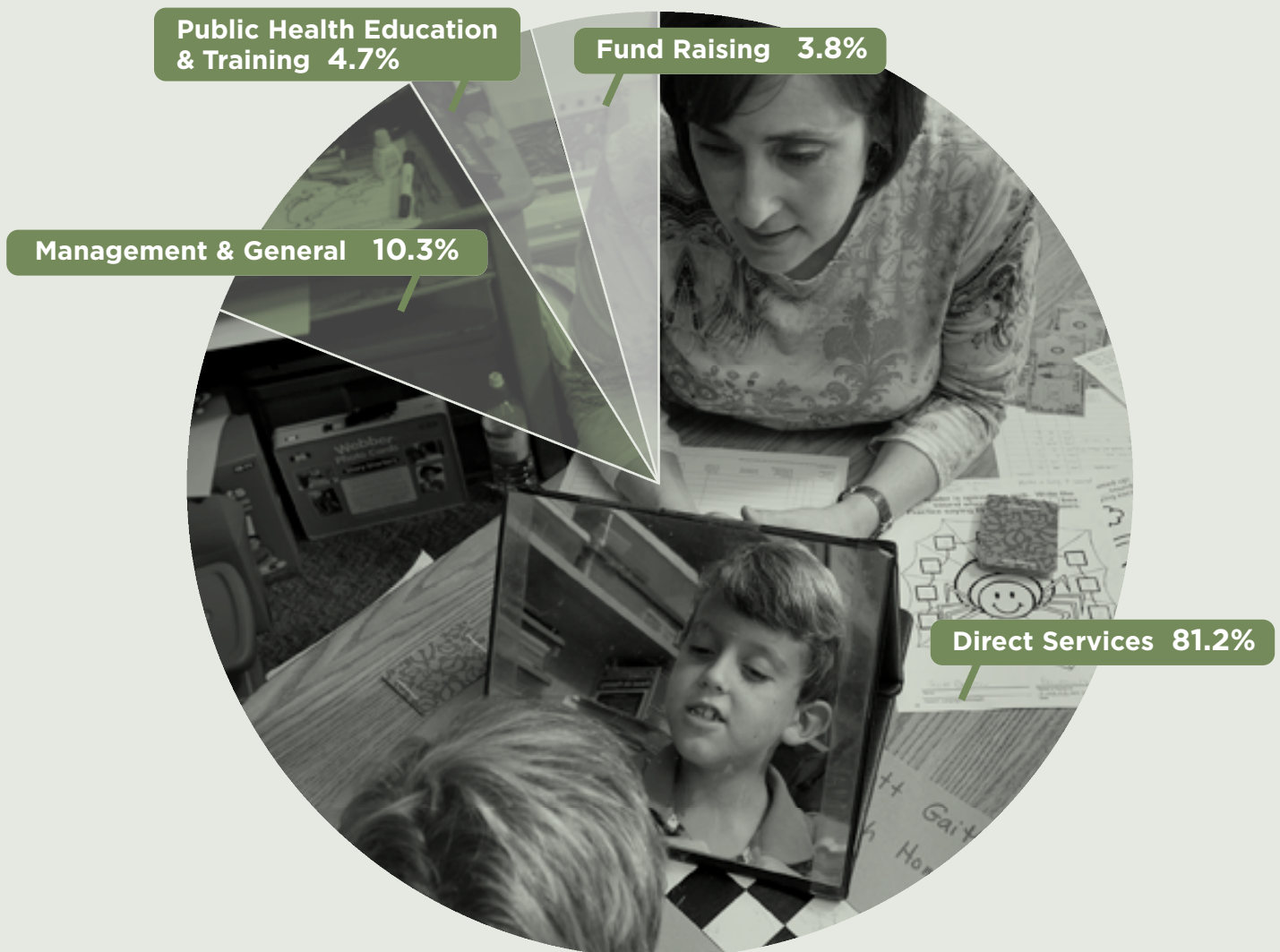

STATEMENT OF FINANCIAL POSITION

For the Year Ended August 31, 2006

(Dollars in thousands)

	DOMESTIC	INTERNATIONAL	COMBINED EASTER SEALS
ASSETS			
Cash	\$ 79,898	\$ 5,912	\$ 85,809
Pledges, notes & accounts receivable-net	105,990	4,110	110,101
Inventories	8,917	865	9,782
Prepaid & deferred expenses	12,556	521	13,077
Investments, at market value	230,776	43,469	274,245
Property			
Land	39,482	5,907	45,390
Buildings, equipment & improvements	448,076	67,724	515,801
accumulated depreciation	(208,940)	(20,628)	(229,569)
Net property	\$ 278,618	\$ 53,003	\$ 331,622
Assets held in trust	47,551	-	47,551
Other assets	9,215	88	9,302
Total assets	\$ 773,521	\$107,968	\$881,489
LIABILITIES			
Notes and accounts payable	70,039	9,726	79,765
Accrued expenses	40,204	7,496	47,701
Long-term notes payable	101,249	17	101,266
Other liabilities	23,966	4,275	28,241
Total liabilities	235,458	21,514	256,972
NET ASSETS			
For current operations	335,532	86,658	422,190
Designated for specific purposes	63,106	-	63,106
Translation adjustment	-	(204)	(204)
Unrestricted	398,638	86,454	485,092
Temporarily restricted	65,056	-	65,056
Permanently restricted	74,369	-	74,369
Total net assets	538,063	86,454	624,517
TOTAL LIABILITIES AND NET ASSETS	\$ 773,521	\$ 107,968	\$ 881,489

STATEMENT OF ACTIVITIES AND CHANGES IN NET ASSETS

For the Year Ended August 31, 2006

(Dollars in thousands)

	UNRESTRICTED	TEMPORARILY RESTRICTED	PERMANENTLY RESTRICTED	TOTAL
PUBLIC SUPPORT				
Contributions	\$ 82,896	\$ 13,855	\$ 636	\$ 97,387
Special events	27,507	144	112	27,762
less direct benefit costs	(9,376)	-	-	(9,376)
Bequests	6,699	2,094	210	9,003
Government grants	138,256	4,258	-	142,514
Federated fundraising organizations	5,873	484	-	6,357
Donated goods & services	19,565	-	-	19,565
Total public support	271,419	20,835	958	293,212
REVENUE				
Grants, fees, and contract services	534,038	1,354	35	535,427
Sales to the public	81,147	-	-	81,147
Investment income - net	15,180	1,419	1,415	18,013
Other revenue	10,083	-	1	10,084
Total revenue	640,448	2,772	1,450	644,671
International public support and revenue	100,003	-	-	100,003
Net assets released from restrictions	21,271	(21,318)	47	-
TOTAL PUBLIC SUPPORT AND REVENUE	1,033,141	2,290	2,455	1,037,886
EXPENSES				
Program services				
Public health education and training	42,085	-	-	42,085
Research	640	-	-	640
Direct services	742,461	-	-	742,461
Supporting services				
Fundraising	35,108	-	-	35,108
Management and general	93,758	-	-	93,758
TOTAL FUNCTIONAL EXPENSES	914,052	-	-	914,052
International Expense	97,058	-	-	97,058
Other extraordinary items	7,384	742	90	8,216
Change in net assets	29,415	3,032	2,545	34,991
Net assets at beginning of year, as adjusted	455,677	62,024	71,825	589,526
NET ASSETS AT END OF YEAR	\$485,092	\$65,056	\$74,369	\$ 624,517

STATEMENT OF FUNCTIONAL EXPENSES

For the Year Ended August 31, 2006

(Dollars in thousands)

	PROGRAM SERVICES		SUPPORTING SERVICES		TOTAL ALL SERVICES
	PUBLIC HEALTH EDUCATION & TRAINING	DIRECT SERVICES	FUND RAISING	MANAGEMENT & GENERAL	
Salaries and related expenses	\$ 14,513	\$484,287	\$15,203	\$55,826	\$569,828
Professional fees	1,376	36,191	1,618	9,513	48,698
Occupancy	1,286	38,878	818	3,652	44,633
Mail production and services	14,785	28	10,014	2,990	27,816
Supplies	953	28,611	1,955	3,229	34,748
Travel	707	17,398	400	1,595	20,100
Specific assistance	81	29,507	-	-	29,588
Cost of sales	4,010	39,814	1,533	286	45,643
Equipment rental & maintenance	240	7,995	414	1,379	10,028
Printing & media	1,972	5,846	950	1,011	9,779
Telecommunications	184	5,069	209	1,462	6,924
Conferences & meetings	342	2,135	306	1,665	4,448
Membership & support	108	844	85	598	1,635
Interest	268	3,310	71	2,560	6,209
Miscellaneous	958	25,649	1,153	4,627	32,386
Depreciation	943	16,899	381	3,365	21,588
TOTAL FUNCTIONAL EXPENSES	\$42,725	\$ 742,461	\$35,108	\$93,758	\$ 914,052

STATEMENT OF CASH FLOW

For the Year Ended August 31, 2006

*(Dollars in thousands)***CASH FLOW FROM OPERATING ACTIVITIES**

Change in net assets	\$ 34,991
Adjustments to reconcile change in net assets to net cash provided by operating activities-	
Depreciation	24,083
Donated property	(1,390)
Net gain on property dispositions	(3,746)
Net changes in operating assets and liabilities:	
Pledges, notes, and accounts receivable	(8,265)
Prepaid expenses, inventories and other assets	(3,783)
Notes and accounts payable	11,548
Deferred revenue and other liabilities	335
Net realized and unrealized gains on investments	(8,374)
Net cash provided by operating activities	<u>45,399</u>

CASH FLOWS FROM INVESTING ACTIVITIES

Purchases of investments	(64,013)
Proceeds from investments	55,035
Additions to property, net	(32,468)
Net cash used in investing activities	<u>(41,447)</u>

CASH FLOWS FROM FINANCING ACTIVITIES

Proceeds from long-term debt	72,228
Repayment of long-term debt	(66,576)
Net cash provided by financing activities	<u>5,652</u>
Net increase in cash and cash equivalents	9,604
Cash and cash equivalents at beginning of year	76,206
Cash and cash equivalents at end of year	<u>\$85,809</u>

NOTES TO FINANCIAL STATEMENTS

August 31, 2006

NATURE OF THE ORGANIZATION

Easter Seals (the Organization) is a not-for-profit organization comprised of the national office and 84 intermediary health care agencies providing services to individuals with disabilities throughout the United States, Puerto Rico and Australia. The mission of Easter Seals is to continue to be the leading organization in helping children and adults with disabilities to live with equality, dignity and independence. Easter Seals and its affiliates are each separately incorporated under the provisions of Section 501(c)(3) of the Internal Revenue Code in the United States and Section 50-5 of the Income Tax Assessment Act of 1997 in Australia and, therefore, exempt from taxation under present income tax laws.

SUMMARY OF SIGNIFICANT ACCOUNTING POLICIES

Principles of Combination

The combined financial statements are compiled from the uniform audited financial reports of Easter Seals, Inc. and its affiliates. All intra-organizational accounts and transactions have been eliminated in the accompanying financial statements.

Basis of Accounting

Combined financial statements, prepared on the accrual basis, incorporate the requirements of the Financial Accounting Standards Board, which requires Easter Seals to classify its financial position and activities in accordance with donor imposed restrictions, as follows:

Unrestricted - Transactions that are not subject to donor-imposed restrictions or whose donor-imposed restrictions have expired.

Temporarily restricted - Transactions that are subject to donor-imposed restrictions that can be satisfied by actions of the Organization or by the passage of time.

Permanently restricted - Transactions subject to donor restrictions that they be maintained permanently by Easter Seals. Generally, such transactions allow the use of part or all of the income earned on the related investments.

Inventories

Inventories consist of donated items available for resale stated at net realizable value, raw materials, work in process and finished products valued at lower of cost or market using first in first out.

Investments

Investments in the accompanying combined balance sheet are stated at fair market value, and realized and unrealized gains and losses are reflected in the combined statement of activities.

Pledges Receivable

Easter Seals has pledges receivable from individuals and corporate entities. Pledges receivable are recorded in the period during which the pledge is made as public support contributions. Pledges to be collected at a future date are recorded, at the present value of cash to be received, as an increase to temporarily restricted net assets and are released to unrestricted support when the time or purpose restriction has been met.

Property

Purchased buildings, equipment and improvements are stated at cost. Donated property is recorded at the fair market value at date of receipt. Depreciation and amortization is provided primarily on the straight-line method based on the estimated useful life of the asset ranging from 3 to 40 years.

The Organization reports gifts of land, buildings, and equipment as unrestricted support unless explicit donor stipulations specify how the donated assets must be used. Gifts of long-lived assets with explicit restrictions that specify how the assets are to be used and gifts of cash or other assets that must be used to acquire long-lived assets are reported as restricted support. Absent explicit donor stipulations about how long those long-lived assets must be maintained, the Organization reports expirations of donor restrictions when the donated or acquired long-lived assets are placed in service.

Donated Goods and Services

Easter Seals records in-kind support for various professional services and materials received. Contributed professional services are recognized if the service received creates or enhances long-lived assets, or is provided by individuals possessing specialized skills and would need to be purchased if not provided by donation. In-kind support includes the reported value of campaign print and media airings of its public service advertising. Donated goods and services received in 2006 are as follows:

<i>(Dollars in thousands)</i>	FY 2006
Donated goods	\$12,456
Public service advertising	3,633
Other donated services	3,476
	<u>\$19,565</u>

Notes to Financial Statements Continued

Joint Cost Allocations

Easter Seals incurred joint program service costs of \$30,477,000 for informational material and activities that includes fundraising appeals. Fundraising appeals whenever appropriate, include information to educate and influence the general public by incorporating health and educational information in such communications. This effort helps people with disabilities to live with equality, dignity and independence. Accordingly, a total of \$2,866,800, \$14,772,600, and \$12,817,600 was allocated to fundraising advisory, public health education and fundraising, respectively, in the accompanying Statement of Activities.

Use of Estimates

The preparation of financial statements in conformity with generally accepted accounting principles requires management to make estimates and assumptions that affect the reported amounts of assets and liabilities and disclosure of contingent assets and liabilities at the date of the financial statements and the recorded amounts of revenue and expenses during the reporting period.

International Operations

The Organization includes affiliated international entities. The financial reports of the international entities have been combined in the Organization's financial reports. Revenue and expense are displayed independent of domestic operations on the Statement of Activities. The Statement of Financial Position displays results of international operations

separate from domestic operations. International operations in fiscal year 2006 consist of seven agencies in Australia known collectively as Ability First, Australia.

<i>(Dollars in thousands)</i>	<u>FY 2006</u>
International public support and revenue	\$100,003
International expense	97,058
Change in net assets before adjustments	2,946
Adopt AASB139 - Restate available for sale financial assets	5,667
Current period translation adjustment	(204)
International change in net assets	<u>\$ 8,408</u>

Other Items

The Organization recognized other revenue and expense items related to interest rate swap valuation, prior period adjustments, accrued pension liability adjustments and the international accounting treatment (Australia: adoption of AASB139) for available for sale financial assets. Translation adjustments related to the Ability First Australia operations are reflected in other items. Translation adjustments are based on the Interbank rate beginning July 1, 2005 and ending June 30, 2006.

Other Items

(Dollars in thousands)

	UNRESTRICTED	TEMPORARILY RESTRICTED	RESTRICTED	TOTAL
Interest rate swap fair value adjustment	\$ 969	\$ -	\$ -	\$ 969
Prior year adjustment	(10)	822	-	812
Accrued pension liability adjustment	972	-	-	972
Current year translation adjustment	(204)	-	-	(204)
AUS Adoption of AASB139	5,667	-	-	5,667
Total extraordinary items	<u>\$7,393</u>	<u>\$822</u>	<u>\$ -</u>	<u>\$8,215</u>

STATEMENT OF FINANCIAL POSITION

August 31, 2006

(With Summarized Financial Information as of August 31, 2005)

ASSETS	2006	2005
CURRENT ASSETS		
Cash	\$ 395,700	\$ 848,100
Investments	13,736,800	12,879,000
Notes and accounts receivable from affiliates, less allowance 2006 \$771,400; 2005 \$963,900	589,600	799,700
Other accounts receivable	2,320,800	1,539,100
Prepaid expenses and deferred charges	2,908,900	1,796,500
TOTAL CURRENT ASSETS	<u>19,951,800</u>	<u>17,862,400</u>
PROPERTY		
Furniture, fixtures, equipment and improvements	2,010,400	3,508,700
Accumulated depreciation	(607,800)	(2,380,700)
	<u>1,402,600</u>	<u>1,128,000</u>
LONG-TERM ASSETS		
Long-term investments	1,397,200	979,200
Long-term pledges receivable, net	36,900	35,000
Charitable trust agreements, net	991,600	389,700
Prepaid pension asset	2,843,100	3,663,900
	<u>5,268,800</u>	<u>5,067,800</u>
TOTAL ASSETS	<u>\$26,623,200</u>	<u>\$24,058,200</u>
LIABILITIES AND NET ASSETS		
CURRENT LIABILITIES		
Accounts payable and accrued liabilities	\$ 10,724,200	\$ 9,320,300
Accounts payable to affiliates	3,497,900	2,901,600
Note payable - short-term	964,000	705,900
TOTAL CURRENT LIABILITIES	<u>15,186,100</u>	<u>12,927,800</u>
Note Payable - Long-term	2,176,500	2,882,400
Deferred Rent and Other	1,061,100	1,043,400
TOTAL LIABILITIES	<u>18,423,700</u>	<u>16,853,600</u>
NET ASSETS		
Unrestricted	5,703,700	6,229,300
Temporarily restricted	2,495,800	975,300
TOTAL NET ASSETS	<u>8,199,500</u>	<u>7,204,600</u>
	<u>\$26,623,200</u>	<u>\$24,058,200</u>

See Notes to Financial Statements.

STATEMENT OF ACTIVITIES AND CHANGES IN NET ASSETS

Year Ended August 31, 2006

(With Summarized Financial Information for the Year Ended August 31, 2005)

	2006			2005 TOTAL
	UNRESTRICTED	TEMPORARILY RESTRICTED	TOTAL	
OPERATING				
PUBLIC SUPPORT				
Contributions	\$51,595,800	\$ 1,621,100	\$53,216,900	\$48,267,900
Bequests	198,300	-	198,300	340,800
Government grants	18,015,300	-	18,015,300	18,173,600
In-kind	3,632,700	-	3,632,700	677,400
TOTAL PUBLIC SUPPORT	73,442,100	1,621,100	75,063,200	67,459,700
REVENUE				
Membership fees from affiliates	7,705,800	-	7,705,800	7,677,100
Sales and services to affiliates	2,806,700	-	2,806,700	1,168,500
Investment income	499,500	52,800	552,300	483,100
Miscellaneous revenue	39,400	-	39,400	134,000
Net assets released from restrictions	204,500	(204,500)	-	-
TOTAL REVENUE	11,255,900	(151,700)	11,104,200	9,462,700
TOTAL PUBLIC SUPPORT AND REVENUE	84,698,000	1,469,400	86,167,400	76,922,400
EXPENSES				
Program services:				
Services for affiliates:				
Program development	34,132,800	-	34,132,800	31,765,700
Professional education and training	2,711,600	-	2,711,600	1,228,000
Fund-raising advisory	8,005,900	-	8,005,900	7,244,500
Management advisory	3,854,700	-	3,854,700	4,032,200
Total services for affiliates	48,705,000	-	48,705,000	44,270,400
Advocacy for persons with disabilities	3,554,700	-	3,554,700	1,946,300
Public health education	16,932,200	-	16,932,200	14,914,000
Research	639,600	-	639,600	226,000
TOTAL PROGRAM SERVICES	69,831,500	-	69,831,500	61,356,700
Supporting services:				
Fund-raising	13,062,200	-	13,062,200	13,053,000
Management and general	2,744,600	-	2,744,600	2,103,300
TOTAL SUPPORTING SERVICES	15,806,800	-	15,806,800	15,156,300
TOTAL EXPENSES	85,638,300	-	85,638,300	76,513,000
EXCESS (DEFICIENCY) OF PUBLIC SUPPORT AND REVENUE OVER OPERATING EXPENSES	(940,300)	1,469,400	529,100	409,400

(continued)

Statement of Activities and Changes in Net Assets, Continued

	2006			2005 TOTAL
	UNRESTRICTED	TEMPORARILY RESTRICTED	TOTAL	
NONOPERATING				
Unrealized gains on investments	\$ 414,700	\$ 51,100	\$ 465,800	\$ 1,350,900
CHANGE IN NET ASSETS	(525,600)	1,520,500	994,900	1,760,300
Net assets, Beginning of year	6,229,300	975,300	7,204,600	5,444,300
Net assets, End of year	\$ 5,703,700	\$ 2,495,800	\$ 8,199,500	\$ 7,204,600

See Notes to Financial Statements.

STATEMENT OF FUNCTIONAL EXPENSES

Year Ended August 31, 2006

(With Summarized Financial Information for the Year Ended August 31, 2005)

	2006				
	PROGRAM SERVICES				
	SERVICES FOR AFFILIATES				
	PROGRAM DEVELOPMENT	PROFESSIONAL EDUCATION & TRAINING	FUND- RAISING ADVISORY	MANAGEMENT ADVISORY	TOTAL SERVICES FOR AFFILIATES
Salaries and related expenses	\$3,044,900	\$1,104,800	\$2,853,900	\$2,261,800	\$9,265,400
Mail production and services	-	-	2,886,800	-	2,886,800
Grants and awards	28,182,700	251,100	168,400	-	28,602,200
Professional fees	1,496,200	459,700	831,800	546,600	3,334,300
Printing and media	67,100	112,700	159,700	59,600	399,100
Travel	256,800	74,000	196,400	237,800	765,000
Conferences and meetings	242,200	378,800	341,100	291,200	1,253,300
Occupancy	318,500	137,600	176,300	163,400	795,800
Telephone and communications	90,200	40,900	78,600	67,000	276,700
Office supplies	78,000	28,300	41,100	28,500	175,900
Postage and shipping	17,900	19,000	53,900	16,000	106,800
Repair and maintenance	58,900	20,500	27,700	23,800	130,900
Miscellaneous	108,000	25,000	97,900	118,100	349,000
Depreciation of furniture, fixtures, equipment and improvements	171,400	59,200	92,300	40,900	363,800
TOTAL EXPENSES	\$34,132,800	\$2,711,600	\$8,005,900	\$3,854,700	\$48,705,000

See Notes to Financial Statements.

ADVOCACY FOR PERSONS WITH DISABILITIES	PUBLIC HEALTH EDUCATION	RESEARCH	TOTAL PROGRAM SERVICES	FUND- RAISING	MANAGEMENT & GENERAL	TOTAL EXPENSES	2005 TOTAL EXPENSES
\$ 371,700	\$ 311,400	\$203,500	\$10,152,000	\$ 104,400	\$ 1,360,100	\$11,616,500	\$10,688,200
-	14,772,600	-	17,659,400	12,817,600	-	30,477,000	29,349,600
-	62,200	-	28,664,400	-	-	28,664,400	26,303,800
62,700	172,400	223,400	3,792,800	60,500	509,000	4,362,300	3,010,000
2,822,900	1,403,700	38,600	4,664,300	17,200	31,600	4,713,100	1,650,300
19,200	29,100	9,700	823,000	12,500	60,100	895,600	900,300
136,900	51,600	92,600	1,534,400	31,300	215,000	1,780,700	1,873,300
67,100	26,200	39,700	928,800	5,700	102,700	1,037,200	960,600
17,300	13,600	8,300	315,900	3,600	30,100	349,600	322,300
15,500	16,300	6,500	214,200	1,600	28,600	244,400	211,600
9,700	5,700	6,500	128,700	3,400	13,900	146,000	121,300
13,800	21,800	5,300	171,800	1,200	31,400	204,400	150,400
2,800	3,500	500	355,800	500	301,800	658,100	561,500
15,100	42,100	5,000	426,000	2,700	60,300	489,000	409,800
<u>\$3,554,700</u>	<u>\$16,932,200</u>	<u>\$639,600</u>	<u>\$69,831,500</u>	<u>\$13,062,200</u>	<u>\$2,744,600</u>	<u>\$85,638,300</u>	<u>\$76,513,000</u>

STATEMENT OF CASH FLOWS

Year Ended August 31, 2006

(With Summarized Financial Information for the Year Ended August 31, 2005)

	2006	2005
CASH FLOWS FROM OPERATING ACTIVITIES		
Change in net assets	\$994,900	\$1,760,300
Adjustments to reconcile change in net assets to net cash provided by operating activities:		
Depreciation	489,000	409,800
Net unrealized and realized (gains) on investments	(754,100)	(1,523,900)
In-kind contribution of equipment	-	(50,000)
(Increase) decrease in:		
Notes and accounts receivable from affiliates	210,100	257,800
Other accounts receivable	(781,700)	(192,600)
Prepaid expenses and deferred charges	(1,112,400)	(1,026,500)
Pledges receivable and charitable trust agreement	(603,800)	(15,100)
Prepaid pension asset	820,800	(1,025,100)
(Decrease) increase in:		
Accounts payable and accrued liabilities	1,403,900	5,479,200
Accounts payable to affiliates	596,300	(60,100)
Deferred revenue	-	(3,680,800)
Deferred rent and other	17,700	(85,100)
Net cash provided by operating activities	<u>1,280,700</u>	<u>247,900</u>
CASH FLOWS FROM INVESTING ACTIVITIES		
Additions to furniture, fixtures, equipment and improvements	(763,600)	(393,300)
Proceeds from sale of investments	22,100	9,257,700
Purchase of investments	(543,800)	(9,676,400)
Net cash (used in) investing activities	<u>(1,285,300)</u>	<u>(812,000)</u>
CASH FLOWS FROM FINANCING ACTIVITIES		
(Payments on) loan	(447,800)	(764,600)
Net (decrease) increase in cash	<u>(452,400)</u>	<u>(1,328,700)</u>
CASH:		
Beginning	<u>848,100</u>	<u>2,176,800</u>
Ending	<u>\$ 395,700</u>	<u>\$ 848,100</u>
Supplemental Disclosures of Cash Flow Information		
Cash paid during the year for interest	<u>\$ 266,200</u>	<u>\$ 253,592</u>
In-kind contribution of equipment	<u>\$ -</u>	<u>\$ 50,000</u>

See Notes to Financial Statements.

NOTES TO FINANCIAL STATEMENT

NOTE 1. NATURE OF ORGANIZATION AND SUMMARY OF SIGNIFICANT ACCOUNTING POLICIES

Nature of Organization: Easter Seals is a not-for-profit organization comprised of the national office and 84 affiliate local health care organizations providing services to individuals with disabilities throughout the United States and Puerto Rico. Our mission is to provide exceptional services to ensure that all people with disabilities have equal opportunity to live, learn, work and play. Our primary services - medical rehabilitation, job training and employment, inclusive child care, adult day services, and camping and recreation - benefit more than 1.3 million individuals with disabilities and their families each year through 550 centers nationwide, in Puerto Rico and Australia. Easter Seals, Inc. acts as a central service organization for these 84 affiliates. The accompanying financial statements do not include the accounts of these affiliates. Each affiliate is a separately incorporated entity, has its own independent Board of Directors, conducts service programs independent of those of Easter Seals, Inc. and maintains its own separate accounts.

Display of Net Assets by Class: The net assets of Easter Seals are reported as either unrestricted or temporarily restricted. Temporarily restricted net assets are created by donor-imposed restrictions on their use. All other net assets are legally unrestricted and are reported as part of the unrestricted class.

Easter Seals reports gifts of cash as temporarily restricted support if they are received with donor stipulations that limit the use of the donated assets. When a donor restriction expires, that is, when a stipulated time restriction ends or purpose restriction is accomplished, temporarily restricted net assets are reclassified to unrestricted net assets and reported in the statement of activities as net assets released from restrictions.

Temporarily restricted net assets are available for the following purposes or periods at August 31, 2006 and 2005, respectively:

	2006	2005
Time restricted	\$ 1,504,200	\$585,600
Charitable trust agreement	991,600	389,700
	<u>\$2,495,800</u>	<u>\$975,300</u>

Net assets released from restrictions were \$204,500 and \$165,100 for the years ended August 31, 2006 and 2005, respectively.

Tax Status: Easter Seals is qualified as a tax-exempt organization under the provisions of Section 501(c)(3) of the Internal Revenue Code and, therefore, exempt from taxation under present income tax laws.

Property: Furniture, fixtures, equipment and improvements are stated at cost. Expenditures for maintenance and repairs are charged to expense as incurred and expenditures for major renovations are capitalized. Depreciation is computed using the straight-line method over the estimated useful lives of the assets, which range from three to fifteen years.

Revenues: Easter Seals may accept donor-restricted contributions in keeping with the nature of its activities. Such contributions, along with the related investment income, would be recorded in the appropriate restricted classification as required by the donor stipulations.

Contributions received with donor-imposed restrictions that are met in the same year as the contributions are received are reported as revenues of the unrestricted net asset class.

Accounts receivable from affiliates: Affiliate receivables are carried at original invoice amount less an estimate for doubtful receivables based on a review of all outstanding amounts on a monthly basis. Management determines the allowance for doubtful accounts by identifying troubled accounts and by using historical experience applied on an aging of accounts. Affiliate receivables are written off when deemed uncollectible. Recoveries of affiliate receivables previously written off are recorded when received.

An affiliate receivable is considered to be past due if any portion of the receivable is outstanding more than 90 days. Interest is charged on affiliate receivables that are outstanding for more than 30 days and is recognized as it is charged. As required in the Bylaws, any unpaid affiliate receivable balance, which became due and payable within the fiscal year, shall be paid by October 25th of the following fiscal year. Non-payment of past due accounts may result in a reclassification of the affiliates' membership status.

In-Kind Support: Easter Seals records, as in-kind support, the reported value of campaign print and media airings of its public service advertising as well as other related services. Contributions of tangible assets are recognized at fair market value when received. In-kind support is summarized as follows:

	2006	2005
Public service advertising	\$3,580,000	\$490,300
Other	52,700	187,100
	<u>\$ 3,632,700</u>	<u>\$ 677,400</u>

The above amounts are offset by like amounts included in public health education expense in the statement of activities and changes in net assets, as well as in

(continued)

printing and media expense in the statement of functional expenses.

Use of Estimates: The preparation of financial statements requires management to make estimates and assumptions that affect the reported amounts of assets and liabilities and disclosure of contingent assets and liabilities at the date of the financial statements and the reported amounts of revenue and expenses during the reporting period. Actual results may differ from those estimates.

2005 Summarized Information: The financial statements include certain prior-year summarized comparative information in total only. Such information does not include sufficient detail to constitute a presentation in conformity with accounting principles generally accepted in the United States of America. Accordingly, such information should be read in conjunction with Easter Seals' financial statements for the year ended August 31, 2005, from which the summarized information was derived.

Reclassifications: Certain assets and liabilities on the statement of financial position for the year ended August 31, 2005 have been reclassified, with no effect to the change in net assets, to be consistent with the classifications adopted for the year ended August 31, 2006.

NOTE 2. PLEDGES RECEIVABLE AND CHARITABLE TRUST AGREEMENTS

Easter Seals has received pledges from individuals and corporate entities. Pledges receivable are recorded in the period during which the pledge is made as public support contributions. Unrestricted pledges to be collected at a future date are recorded, at the present value of cash to be received using a 6 percent discount rate, as an increase to temporarily restricted net assets and are recognized as unrestricted support when cash is received.

Easter Seals was named as beneficiary to a trust in 1999. The principal amount of the charitable trust is \$1,000,000 and is recorded at its present value using a 5.7 percent discount rate over a 23 year period.

Easter Seals was named in a Charitable Lead Trust in 2006. The principal amount of the charitable lead trust is \$750,000 and is recorded at its net present value using a 4.98 percent discount rate with annual \$75,000 amounts distributed over a 10-year term.

NOTE 3. INVESTMENTS

The investments of Easter Seals are stated at fair market value, based on quoted market prices as of August 31, and are comprised of the following:

	<u>2006</u>	<u>2005</u>
Mutual funds	\$ 13,197,300	\$12,320,300
Other securities	1,936,700	1,537,900
	<u>\$15,134,000</u>	<u>\$13,858,200</u>

In the accompanying statement of financial position, investments are presented as:

	<u>2006</u>	<u>2005</u>
Investments - current	\$13,736,800	\$12,879,000
Long-term Investments	1,397,200	979,200
	<u>\$ 15,134,000</u>	<u>\$13,858,200</u>

Investment income recorded in the statement of activities and changes in net assets is as follows:

	<u>2006</u>	<u>2005</u>
Interest, dividends, and realized gains	\$ 552,300	\$ 483,100
Unrealized gains	465,800	1,350,900
	<u>\$1,018,100</u>	<u>\$1,834,000</u>

NOTE 4. LONG-TERM DEBT

As of August 31, 2006, Easter Seals had available a \$4,000,000 bank line of credit. Borrowings outstanding under the line are due on demand and are collateralized by certain investments. Easter Seals had \$258,100 and \$0 outstanding balance under this line of credit as of August 31, 2006 and 2005 respectively. On October 20, 2006, the bank line of credit was amended to increase the amount of maximum credit to \$6,000,000.

Easter Seals has a \$5,000,000 long-term note payable from the same commercial bank, which is due in monthly principal installments of \$58,824 plus interest at 4.90 percent through September 30, 2010. The note is collateralized by certain unrestricted investments held by the Organization. The balance of the note payable was \$2,882,400 at August 31, 2006.

The future maturities of this note as of August 31, 2006, are as follows:

Year ending August 31,	
2007	\$ 705,900
2008	705,900
2009	705,900
2010	705,900
2011	58,800
	<u>\$2,882,400</u>

NOTE 5. DEALINGS WITH AFFILIATES

Notes and accounts receivable balances from affiliates, after allowances for uncollectible accounts, at August 31, 2006 and 2005 were \$589,600 and \$799,700, respectively. These amounts are classified in current assets based on expected payments.

As of August 31, 2006, Easter Seals was guarantor of the bank debt of an affiliate, Easter Seal Society of New York. The maximum guarantee is \$115,200 and the amount of the debt outstanding as of August 31, 2006, was \$91,700

NOTE 6. AFFILIATE FUND-RAISING

Easter Seals performs fund-raising activities for its affiliates. Amounts included in contributions, program development (awards to affiliates), public health education, and fund-raising relating to these fund-raising activities in the statement of activities and changes in net assets for the year ended August 31, 2006, were \$45,351,600, \$9,999,700, \$14,772,600 and \$12,817,600, respectively.

NOTE 7. ALLOCATION OF JOINT INFORMATION COSTS

For the year ended August 31, 2006, Easter Seals incurred joint program services costs of \$30,477,000 for informational materials that included fund-raising appeals. Of these costs, \$2,886,800, \$14,772,600 and \$12,817,600 were allocated to fund-raising advisory, public health education, and fund-raising, respectively, in the accompanying statement of activities.

NOTE 8. PENSION PLAN

Easter Seals has a defined benefit pension plan covering substantially all of its employees. Benefits are based on years of service and the employees' final compensation. Easter Seals' funding policy has been to contribute annually an amount equal to at least the minimum amount required under the Employee Retirement Income Security Act of 1974. The following table sets forth the plan's funded status and amounts reflected in Easter Seals' statements of financial position at August 31, 2006 and 2005:

	<u>2006</u>	<u>2005</u>
Change in benefit obligation:		
Benefit obligation at beginning of year	\$16,340,200	\$13,437,000
Service cost	484,500	375,700
Interest cost	1,014,000	928,700
Actuarial (gains) losses	(960,300)	1,770,200
Plan amendments	178,100	208,800
Benefits paid	(420,400)	(380,200)
Benefit obligation at end of year	<u>\$ 16,636,100</u>	<u>\$16,340,200</u>
Change in plan assets:		
Fair value of plan assets at beginning of year	15,207,800	12,683,000
Actual return on plan assets	809,800	1,275,000
Employer contributions	-	1,630,000
Benefits paid	(420,400)	(380,200)
Fair value of plan assets at end of year	<u>15,597,200</u>	<u>15,207,800</u>

	<u>2006</u>	<u>2005</u>
Reconciliation of funded status:		
Funded status	(1,038,900)	(1,132,400)
Unamortized prior service cost	787,900	726,700
Unrecognized net actuarial loss/(gain)	3,743,100	4,637,600
Net amount recognized	<u>\$ 3,492,100</u>	<u>\$ 4,231,900</u>

Amounts recognized in statements of financial position consist of:

Current portion, prepaid pension asset	649,000	568,000
Long-term portion	2,843,100	3,663,900
Prepaid pension asset	<u>\$ 3,492,100</u>	<u>\$ 4,231,900</u>

Components of net periodic benefit cost:

Service cost	\$ 484,500	\$ 375,700
Interest cost	1,013,900	928,700
Expected return on plan assets	(1,197,300)	(1,073,400)
Amortization of prior service cost	116,900	97,600
Amortization of actuarial gains	321,700	233,400
Net periodic benefit cost	<u>\$ 739,700</u>	<u>\$ 562,000</u>

The current portion of prepaid pension asset is reflected in the statement of financial position within prepaid expenses and deferred charges.

The weighted-average assumptions used in determining the actuarial present value of the projected benefit obligation were as follows:

	<u>2006</u>	<u>2005</u>
Discount rate	6.75%	6.25%
Expected return on assets	8.00%	8.00%
Rate of compensation increase	4.50%	4.50%

The weighted-average assumptions used in determining the actuarial present value of the projected benefit cost were as follows:

	<u>2006</u>	<u>2005</u>
Discount rate	6.25%	6.75%
Expected return on assets	8.00%	8.50%
Rate of compensation increase	4.50%	3.50%

(continued)

Notes to Financial Statement, continued

Plan Assets

The asset allocation for the pension plan by asset category is as follows:

	2006	2005
Asset Category		
Equity Mutual Funds	64%	62%
Fixed Income Mutual Funds	36%	38%
Total	100%	100%

Contributions

Easter Seals expects to make no contributions to the pension plan during the year ended August 31, 2007.

Estimated Future Benefit Payments

Estimated future benefit payments are as follows:

Year ending August 31:	
2007	\$ 547,800
2008	623,900
2009	848,200
2010	952,500
2011	1,125,100
Thereafter	6,935,200
	\$11,032,700

NOTE 9. LEASES

Easter Seals has an operating lease for its corporate headquarters which has been in effect since September 1993, and provides for annual base rent plus a pro rata share of real estate taxes and other operating expenses. This lease expires in January 2009. Rent expense is recognized on a straight-line basis over the life of the lease and was approximately \$148,000 for the years ended August 31, 2006 and 2005. In September 1999, Easter Seals entered into an operating lease for additional space at its corporate headquarters. This lease expires in January 2009. Rent expense is recognized on a straight-line basis over the life of the lease and was approximately \$115,000 for the years ended August 31, 2006 and 2005.

The landlord for the current office space is paying all remaining occupancy costs of the Organization's former lease. This payment is in the form of a rent abatement and covers the remaining term of the former lease.

Easter Seals has a new operating lease in effect for the office space in Washington, D.C. effective July 2006. The lease provides for annual base rent plus a pro rata share of real estate taxes and other operating expenses as defined in the lease. This lease expires June 2017. Rent expense is recognized on a straight-line basis over the life of the lease and was approximately \$84,000 for the year ended August 31, 2006.

Future minimum lease payments are as follows:

Year ending August 31:	
2007	\$ 865,600
2008	880,300
2009	643,200
2010	474,700
2011	488,000
Thereafter	3,142,700
	\$6,494,500

NOTE 10. PRONOUNCEMENT ISSUED BUT NOT YET ADOPTED

FASB Statement 158, *Employers' Accounting for Defined Benefit Pension and Other Postretirement Plans*, requires an employer to recognize the overfunded or underfunded status of a defined benefit postretirement plan (other than a multiemployer plan) as an asset or liability in its statement of financial position and to recognize changes in that funded status in the year in which the changes occur through changes in unrestricted net assets. This Statement also requires an employer to measure the funded status of a plan as of the date of its year-end statement of financial position, with limited exceptions. The requirement to recognize the funded status of the plan is effective for the fiscal year ending August 31, 2007. The requirement regarding the measurement date of plan assets and benefit obligations is effective for the fiscal year ending August 31, 2009. The adoption of this Statement will have a material effect on the Organization's financial statements.

INDEPENDENT AUDITOR'S REPORT FOR EASTER SEALS, INC.

To the Board of Directors of Easter Seals, Inc.
Chicago, Illinois

We have audited the accompanying statement of financial position of Easter Seals, Inc. (an Ohio not-for-profit corporation) as of August 31, 2006, and the related statements of activities and changes in net assets, functional expenses and cash flows for the year then ended. These financial statements are the responsibility of the Organization's management. Our responsibility is to express an opinion on these financial statements based on our audit.

We conducted our audit in accordance with auditing standards generally accepted in the United States of America and the standards applicable to financial audits contained in *Government Auditing Standards* issued by the Comptroller General of the United States. Those standards require that we plan and perform the audit to obtain reasonable assurance about whether the financial statements are free of material misstatement. An audit includes examining, on a test basis, evidence supporting the amounts and disclosures in the financial statements. An audit also includes assessing the accounting principles used and significant estimates made by management, as well as evaluating the overall financial statement presentation. We believe that our audit provides a reasonable basis for our opinion.

In our opinion, the financial statements referred to above present fairly, in all material respects, the financial position of Easter Seals, Inc. as of August 31, 2006, and the changes in its net assets, its cash flows and its functional expenses for the year then ended, in conformity with accounting principles generally accepted in the United States of America.

In accordance with *Government Auditing Standards*, we have also issued our report dated November 3, 2006, on our consideration of Easter Seals, Inc.'s internal control over financial reporting and our tests of its compliance with certain provisions of laws, regulations, contracts and grant agreements and other matters. The purpose of that report is to describe the scope of our testing of internal control over financial reporting and compliance and the results of that testing, and not to provide an opinion on the internal control over financial reporting or on compliance. That report is an integral part of an audit performed in accordance with *Government Auditing Standards* and should be considered in assessing the results of our audit.

Chicago, Illinois
November 3, 2006

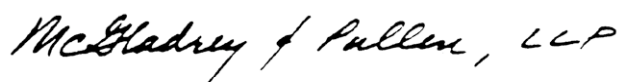

McGladrey & Pullen, LLP is a member of RSM International – an affiliation of separate and independent legal entities.

EASTER SEALS NATIONAL BOARD OF DIRECTORS

August 31, 2007

Chairman

Elgin A. Manhard

Immediate Past Chairman

Samuel H. Howard

1st Vice Chairman

Gerard P. Mattimore

2nd Vice Chairman

Edward R. Spalzy

Treasurer

Dwane Brenneman

Secretary

Steven F. Rossman

Assistant Secretary

James E. Williams, Jr.

Dwane Brenneman

Salem, Ore.

Alison A. Coady

New London, N.H.

Brian G. Dowling

Pleasanton, Calif.

Gilbert G. Gallegos

Albuquerque, N.M.

Shelby P. Hamlet

Roanoke, Va.

Diane Deskins Hastert

Honolulu, Hawaii

Paul W. Honeycutt

Lexington, Ky.

Armando Lasa-Ferrer, Esq.

San Juan, Puerto Rico

Elgin A. Manhard

Edina, Minn.

Eugene Manning

Hagerstown, Md.

Gerard P. Mattimore

West Nyack, N.Y.

Ann Marie G. Rezzonico, Esq.

Boynton Beach, Fla.

Stephen F. Rossman

Miami, Fla.

Edward R. Spalzy

Kansas City, Mo.

Fred Urtz

Manchester, N.H.

Richard F. Vincent

Houston, Texas

Immediate Past Chairman

Samuel H. Howard

Brentwood, Tenn.

Honorary Board Members

Robert E. Bradford

Danville, Calif.

Thomas E. Mangold

Tucson, Ariz.

Marlee Matlin

Los Angeles, Calif.

Richard A. Smith

Parsippany, N.J.

Chairman, National

House of Delegates

Joseph G. Kern

Orlando, Fla.

President,

Easter Seals Leadership

Association (ESLA)

Brian J. Fitzgerald

East Brunswick, N.J.

CORPORATE SUPPORT

EASTER SEALS CORPORATE SPONSORS

*Artistry Skin Care
and Cosmetics*

Bank of America

Bayer HealthCare

Burger King

Campbell Mithun

Century 21 Real Estate, LLC

CVS/Caremark Corporation

Dr Pepper/7 Up, Inc.

Epsilon Sigma Alpha International

Food Lion, LLC

Fraternal Order of Police and Auxiliary

Friendly Ice Cream Corporation

General Mills

Invacare Corporation

Janssen

Johnson & Johnson

Luxottica Retail Group

MassMutual Financial Group

Medtronic

Microsoft

National Snowmobile Foundation

News America Marketing

Pfizer

PhRMA

Precious Moments®

Premier Rides

Realogy

Quixtar

Safeway Inc.

Sears Portrait Studios

U.S. Rotary Clubs

CORPORATE AND FOUNDATION SUPPORT

Alpha Chi Omega Foundation
Indianapolis, Indiana

*Christopher Reeve Paralysis
Foundation*
Springfield, New Jersey

Goizueta Foundation
Atlanta, Georgia

Have it Your Way Foundation™
Miami, Florida

F. B. Heron Foundation
New York, New York

Ludy Family Foundation
Sausalito, California

*Mitsubishi Electric America
Foundation*
Arlington, Virginia

Retirement Research Foundation
Chicago, Illinois

EASTER SEALS AFFILIATE DIRECTORY

Includes members as of August 31, 2007

EASTER SEALS ALABAMA

5960 E. Shirley Ln.
Montgomery, AL 36117

EASTER SEALS ALASKA

670 West Fireweed Ln.
Suite 105
Anchorage, AK 99503

EASTER SEALS BLAKE FOUNDATION

5704 East Grant Rd.
Tucson, AZ 85712

EASTER SEALS SOUTHWEST HUMAN DEVELOPMENT

2850 North 24th St.
Phoenix, AZ 85008

EASTER SEALS ARKANSAS

3920 Woodland Heights Rd.
Little Rock, AR 72212

EASTER SEALS BAY AREA, CALIFORNIA

180 Grand Ave.
Suite 300
Oakland, CA 94612

EASTER SEALS CENTRAL CALIFORNIA

9010 Soquel Dr.
Aptos, CA 95003

EASTER SEALS NORTHERN CALIFORNIA

20 Pimentel Ct., A1
Novato, CA 94949

EASTER SEALS SOUTHERN CALIFORNIA

1801 E. Edinger Ave.
Suite 190
Santa Ana, CA 92705

EASTER SEALS SUPERIOR CALIFORNIA

3205 Hurley Way
Sacramento, CA 95864

EASTER SEALS TRI-COUNTIES, CALIFORNIA

10730 Henderson Rd.
Ventura, CA 93004

EASTER SEALS COLORADO

5755 W. Alameda Ave.
Lakewood, CO 80226

EASTER SEALS SOUTHERN COLORADO

225 S. Academy Blvd.
Suite 104
Colorado Springs, CO 80910

EASTER SEALS CONNECTICUT- RHODE ISLAND

85 Jones St.
Hebron, CT 06248

EASTER SEALS GREATER HARTFORD, CONNECTICUT

100 Deerfield Rd.
Windsor, CT 06095

EASTER SEALS NEW HAVEN, CONNECTICUT*

95 Hamilton St.
New Haven, CT 06511

EASTER SEALS WATERBURY, CONNECTICUT

22 Tompkins St.
Waterbury, CT 06708

EASTER SEALS DELAWARE & MARYLAND'S EASTERN SHORE

61 Corporate Circle
New Castle, DE 19720

EASTER SEALS GREATER WASHINGTON- BALTIMORE REGION

4041 Powder Mill Rd.
Suite 100
Calverton, MD 20705

EASTER SEALS FLORIDA

2010 Mizell Ave.
Winter Park, FL 32792

EASTER SEALS SOUTH FLORIDA

1475 N.W. 14th Ave.
Miami, FL 33125

EASTER SEALS SOUTHWEST FLORIDA

350 Braden Ave.
Sarasota, FL 34243

EASTER SEALS VOLUSIA & FLAGLER COUNTIES, FLORIDA

Ellen Black Center
1219 Dunn Ave.
Daytona Beach, FL 32114

EASTER SEALS EAST GEORGIA

1500 Wrightsboro Rd.
Augusta, GA 30903

EASTER SEALS MIDDLE GEORGIA

604 Kellam Rd.
Dublin, GA 31021

EASTER SEALS NORTH GEORGIA

1200 Lake Hearn Dr.
Suite 250
Atlanta, GA 30319

EASTER SEALS SOUTHERN GEORGIA

1906 Palmyra Rd.
Albany, GA 31701

EASTER SEALS WEST GEORGIA

2515 Double Churches Rd.
Columbus, GA 31909

EASTER SEALS HAWAII

710 Green St.
Honolulu, HI 96813

EASTER SEALS DUPAGE AND THE FOX VALLEY REGION, ILLINOIS

830 S. Addison Rd.
Villa Park, IL 60181

EASTER SEALS JOLIET REGION, ILLINOIS

212 Barney Dr.
Joliet, IL 60435

EASTER SEALS METROPOLITAN CHICAGO, ILLINOIS

14 E. Jackson Blvd.
Suite 900
Chicago, IL 60604

EASTER SEALS PEORIA-BLOOMINGTON, ILLINOIS

507 E. Armstrong Ave.
Peoria, IL 61603

EASTER SEALS ARC OF NORTHEAST INDIANA

4919 Coldwater Rd.
Fort Wayne, IN 46825

EASTER SEALS CROSSROADS REHABILITATION CENTER, INDIANA

4740 Kingsway Dr.
Indianapolis, IN 46205

EASTER SEALS SOUTHWESTERN INDIANA

The Rehabilitation Center
3701 Bellemeade Ave.
Evansville, IN 47714

EASTER SEALS IOWA

401 N.E. 66th Ave.
Des Moines, IA 50313

EASTER SEALS KANSAS*

3636 N. Oliver
Wichita, KS 67220

THE CAPPER FOUNDATION EASTER SEALS KANSAS

3500 S.W. 10th Ave.
Topeka, KS 66604

EASTER SEALS KENTUCKY

*Cardinal Hill
Rehabilitation Hospital*
2050 Versailles Rd.
Lexington, KY 40504

EASTER SEALS WEST KENTUCKY

801 N. 29th St.
Paducah, KY 42001

EASTER SEALS LOUISIANA

1010 Common St.
Suite 200
New Orleans, LA 70112

EASTER SEALS MASSACHUSETTS

Denholm Building
484 Main St.
Worcester, MA 01608

EASTER SEALS MICHIGAN

1105 N. Telegraph Rd.
Waterford, MI 48328

EASTER SEALS MINNESOTA*

553 Fairview North
St. Paul, MN 55104

EASTER SEALS MISSOURI

13975 Manchester Rd.
Manchester, MO 63011

**EASTER SEALS
NORTHERN ROCKY
MOUNTAIN MONTANA***
4400 Central Ave.
Great Falls, MT 59405

**EASTER SEALS
NEBRASKA**
638 N. 109th Plaza
Omaha, NE 68154

**EASTER SEALS
SIERRA NEVADA**
6100 Neil Rd., Suite 201
Reno, NV 89511

**EASTER SEALS
SOUTHERN NEVADA**
6200 W. Oakey Blvd.
Las Vegas, Nevada 89146

**EASTER SEALS
NEW HAMPSHIRE**
555 Auburn St.
Manchester, NH 03103

**EASTER SEALS
NEW JERSEY**
1 Kimberly Rd.
East Brunswick, NJ 08816

**EASTER SEALS
SANTA MARIA EL
MIRADOR, NEW MEXICO**
2041 S. Pacheco St.
Suite 100
Santa Fe, NM 87505

**EASTER SEALS
NEW YORK**
29 W. 36th St.
4th Floor
New York, NY 10018

**EASTER SEALS
UCP NORTH CAROLINA**
2315 Myron Dr.
Raleigh, NC 27607

**EASTER SEALS
NORTH DAKOTA***
211 Collins Ave.
Mandan, ND 58554

**EASTER SEALS
CENTRAL &
SOUTHEAST OHIO**
565 Children's Dr. West
Columbus, OH 43205

**EASTER SEALS
NORTHEAST OHIO**
1929 A E. Royalton Rd.
Cleveland, OH 44147

**EASTER SEALS
NORTHWESTERN OHIO**
1909 N. Ridge Rd.
Suite 6
Lorain, OH 44055

**EASTER SEALS
MIAMI VALLEY, OHIO***
1511 Kuntz Rd.
Dayton, OH 45404

**EASTER SEALS
WORK RESOURCE
CENTER, OHIO**
2901 Gilbert Ave.
Cincinnati, OH 45206

**EASTER SEALS
YOUNGSTOWN AREA,
OHIO**
299 Edwards St.
Youngstown, OH 44502

**EASTER SEALS
OKLAHOMA**
701 N.E. 13th St.
Oklahoma City, OK 73104

EASTER SEALS OREGON
5757 SW. Macadam Ave.
Portland, OR 97239

**EASTER SEALS
CENTRAL PENNSYLVANIA**
501 Valley View Blvd.
Altoona, PA 16602

**EASTER SEALS
EASTERN PENNSYLVANIA**
1501 Lehigh St.
Suite 201
Allentown, PA 18103

**EASTER SEALS
SOUTHEASTERN
PENNSYLVANIA**
3975 Conshohocken Ave.
Philadelphia, PA 19131

**EASTER SEALS
WESTERN PENNSYLVANIA**
2525 Railroad St.
Pittsburgh, PA 15222

**EASTER SEALS
PUERTO RICO**
G.P.O. Box 360325
San Juan, PR 00936

**EASTER SEALS
SOUTH CAROLINA**
P.O. Box 5715
Columbia, SC 29250

**EASTER SEALS
SOUTH DAKOTA**
1351 N. Harrison Ave.
Pierre, SD 57501

**EASTER SEALS
TENNESSEE**
2001 Woodmont Blvd.
Nashville, TN 37215

**EASTER SEALS
CENTRAL TEXAS**
1611 Headway Circle
Building 2
Austin, TX 78754

**EASTER SEALS
EAST TEXAS**
1318 Memorial Dr.
Bryant, TX 77802

**EASTER SEALS
NORTH TEXAS**
1555 Merrimac Circle
Suite 102
Fort Worth, TX 76107

**EASTER SEALS
PERMIAN BASIN,
TEXAS**
620 N. Alleghany
Odessa, TX 79761

**EASTER SEALS
RIO GRANDE VALLEY,
TEXAS**
1217 Houston St.
McAllen, TX 78501

**EASTER SEALS
SAN ANTONIO, TEXAS**
2203 Babcock Rd.
San Antonio, TX 78229

**EASTER SEALS
SCSEP UTAH**
638 East Wilmington Ave.
Salt Lake City, UT 84106

**EASTER SEALS
VIRGINIA**
8003 Franklin Farms Dr.
Suite 100
Richmond, VA 23229

**EASTER SEALS
WASHINGTON**
157 Roy St.
Seattle, WA 98109

**EASTER SEALS
WEST VIRGINIA**
1305 National Rd.
Wheeling, WV 26003

**EASTER SEALS
WISCONSIN**
101 Nob Hill Rd.
Suite 301
Madison, WI 53713

**EASTER SEALS
KINDCARE
SOUTHEASTERN
WISCONSIN**
1016 Milwaukee Ave.
South Milwaukee, WI 53172

**EASTER SEALS
INTERNATIONAL
AFFILIATES**
Ability First Australia
1 Fennell Street
North Parramatta NSW
Australia

MONTROSEACCESS
P.O. Box 50
Corinda QLD 4075
Australia

**THE NORTHCOTT
SOCIETY**
P.O. Box 4055
Parramatta NSW 2124
Australia

**COOTHARINGA
SOCIETY OF
NORTH QUEENSLAND**
P.O. Box 792
Castletown
Hyde Park QLD 4812
Australia

**NOVITA CHILDREN'S
SERVICES**
P.O. Box 2438
Regency Park SA 5942
Australia

ST. GILES SOCIETY
P.O. Box 416
Launceston TAS 7250
Australia

ROCKY BAY
P.O. Box 53
Mosman Park WA 6012
Australia

**YOORALLA SOCIETY
OF VICTORIA**
P.O. Box 200
Flinders Lane VIC 8009
Australia

EASTER SEALS

As of August 31, 2007

Sara Brewster
Vice President
Marketing Communications

Christopher G. Cleghorn
Executive Vice President
Direct and Interactive Marketing

Maureen Haller
Vice President
Development Services

Donald E. Jackson
Chief Operating Officer

Patricia Jones
Senior Vice President
Affiliate Services

Maureen K. Kavalari
Vice President
Program and Provider Services

Dorothy M. Moser
Vice President
Human Resources and Training

Joseph D. Romer
Executive Vice President
Public Affairs
retired August 31, 2007

Randall L. Rutta
Executive Vice President
Public Affairs

Suzanne M. Schultz
Chief Financial Officer

Jeanne M. Sowa
Senior Vice President
Marketing and Corporate Relations

James E. Williams, Jr.
President and Chief Executive Officer

Design:
Laurie Sherman Design, Inc.

Principal photography:
Mark Avery
Greg Davis
R. Michael Zilz

Editor:
Sara Brewster

Contributors:
Kristen Barnfield
Shari Burton
Joan Fishman
Michael Galbraith
Janet Jamieson
Alex Kiefer
Bryant Krauss
Kim MacGregor
Cindy Metzger
Katy Beh Neas
Sharon Pines
Jaime Reinhard
Laura Susin

Printing:
Lake County Press, Inc.

OUR VISION *Edgar F. Allen, 1922, Founder of Easter Seals*

The National Society for Crippled Children aspires to assume a responsibility and to discharge a duty. It wishes to be instrumental in effecting good, – intelligent in the application of help to those who are themselves helpless. It wishes to see repaired the tragedies of nature and accidents which are registered upon the bodies of little children. It wishes to see that the bent are straightened, the broken repaired, and the work strengthened.

While with many this may be a vision, yet, with us it is a reality.

We can show you the mysteries of a horribly mis-shapen pair of feet changing under the skill of the surgeon to a set of normal feet, and a pitiful, hobbling child converted to a romping, racing youngster.

We can show you the mystery of a distorted back, emerging gradually, but surely, from mis-shape to true-shape; from crookedness to straight-ness; from a curve to a line.

We can show you the mystery of a human being; the home of an immortal soul, supposed to be created in the image of God Himself; coming to a hospital walking on hands and feet, and some months later standing upright, looking his fellows in the face and out of the fullness of a grateful heart, saying “This is the first time I ever stood erect”.

The realization of this vision is charity for those who need it, a philanthropy which may be accepted without wounding self-respect. It is a benefaction for the curable young who lack the price of remedy.

Yes, more than this. We hope not only to contribute to the building of brighter souls in sounder bodies, but also to light new glows in the hearts of the parents of the crippled. Is there one of us who by the grace of God is more fortunate, that can sound the depth of a mother’s pain when she observes the children of others delighting in the gifts of play while her own remains footbound?

In our work for crippled children we seek the sympathetic friendship of all who agree that human sympathy for human suffering is the motive spirit of civilization. The accomplishment of this object, this hope, and this aim is our desire, and we trust that the year 1922 will make it a reality in thousands of lives and hearts.



Easter Seals' mission is to
provide exceptional services
to ensure that all people with
disabilities or special needs
and their families have equal
opportunities to live, learn, work
and play in their communities.



Easter Seals

230 West Monroe Street, Suite 1800 Chicago, Illinois 60606
312.726.6200 Phone 312.726.4258 TDD 312.726.1494 Fax
www.easterseals.com