

VEGETATION LEGEND

- Gh1 Isolated Eucalyptus loxophleba subsp. loxophleba low mallee trees, over Melaleuca megacephala and Hakea pycnoneura closed mid shrubland, over Hibbertia hypericoides, Acacia lasiocarpa var. lasiocarpa, Gastrolobium plicatum, Gastrolobium triangulare sparse low shrubland, over Lepidosperma tenue open sedgeland.
Gh2 Mixed Acacia spp. and Melaleuca spp. sparse to open tall shrubs, over Verticordia chrysanthella and Gastrolobium plicatum low shrubland.
Gh3 Allocasuarina campestris closed tall to mid shrubland, over Lepidosperma tenue sparse sedgeland.
Gy1 Eucalyptus spp., Xylomelum angustifolium, Actinostrobos arenarius and Banksia spp. sparse to open low woodland, over mixed Myrtaceae spp. open low to mid shrubland.
Gy2 Mixed Eucalyptus spp. open low woodland, over Acacia spp. and Melaleuca spp. sparse mid shrubland.
Gp1 Acacia tetragonophylla and Hakea recurva subsp. recurva (+/- Eucalyptus loxophleba subsp. Loxophleba, Acacia acuminata and Acacia burkittii) low woodland, over Ptilotus obovatus sparse low shrubland, over * Avena fatua and * Bromus diandrus tussock grassland.
Gp2 Melaleuca adnata sparse low woodland, over Calothamnus quadrifidus and Acacia acuminata open tall to mid shrubland, over Ptilotus obovatus open low shrubland, over Amphipogon caricinus var. caricinus open tussock grassland.
Gf1 Isolated Hakea preissii tall shrubs, over Tecticornia indica subsp. bidens and Atriplex amnicola (+/- Tecticornia lepidosperma, Tecticornia pergranulata subsp. pergranulata and Frankenia setosa) low Chenopod shrubland, over * Avena fatua and Eragrostis dielsii sparse tussock grassland.
Gf2 Eucalyptus loxophleba subsp. loxophleba open low woodland, over Acacia acuminata and Acacia burkittii sparse tall shrubland, over Acacia tetragonophylla and Enchylaena tomentosa sparse mid shrubland, over Acacia andrewsii and Ptilotus obovatus sparse low shrubland.
Gc1 Eucalyptus camaldulensis var. obtusa mid to low woodland (+/- Casuarina obesa and Melaleuca rhapsiophylla) isolated to open tall shrubland, over Atriplex amnicola and Chenopodium gaudichaudianum sparse low shrubland, over Cyperus gymnocaulos sparse sedgeland and * Avena fatua and * Bromus diandrus tussock grassland.
Gc2 Grevillea spp., Acacia spp. and Melaleuca spp. tall shrubland.
Yh1 Allocasuarina dielsiana sparse mid woodland, over Acacia quadrimarginea and Acacia ramulosa var. linophylla sparse tall shrubland, over Ptilotus obovatus sparse low shrubland.
Yh2 Acacia ramulosa var. linophylla sparse tall shrubland, over isolated Thryptomene decussata, Eremophila latrobei subsp. latrobei and Sida ectogama mid shrubs, over Eriachne pulchella subsp. pulchella and Aristida contorta sparse tussock grassland.
Yh3 Isolated Acacia aneura, Acacia ramulosa var. linophylla, Acacia quadrimarginea and Acacia grasbyi low trees, over Thryptomene costata and Thryptomene decussata open mid to low shrubland, over Aristida contorta open tussock grassland.
Yy1 Acacia ramulosa var. linophylla and Acacia ramulosa var. ramulosa open tall shrubland.
Yp1 Acacia coolgardiensis tall shrubland to low woodland, over isolated Eremophila forrestii mid to low shrubs.
Yp2 Acacia ramulosa var. linophylla (+/- Acacia ramulosa var. ramulosa and Acacia tetragonophylla) tall to mid shrubland, over Enchylaena tomentosa var. tomentosa sparse low shrubland.
Yp3 Mixed Eucalyptus spp. low woodland, over sparse Acacia spp. mid shrubland.
Yp4 Eucalyptus kochii subsp. amaryssia open mid woodland, over isolated Acacia ramulosa var. ramulosa tall shrubs, over isolated Acacia andrewsii, Ptilotus obovatus and Maireana spp. low shrubs, over isolated Eriachne helmsii tussock grasses.
Yp5 Acacia ramulosa var. linophylla, Acacia grasbyi, Acacia burkittii and Acacia aneura open tall shrubland.
Yp6 Acacia burkittii, Acacia quadrimarginea, Acacia aneura (+/- Acacia aff. rhodophloia) over isolated Hakea preissii and Senna spp. mid shrubs, over Ptilotus obovatus and Acacia scleroclada sparse low shrubland, over Cymbopogon ambiguus and Aristida contorta open tussock grassland.
Yf1 Acacia burkittii and Acacia grasbyi and (+/- Acacia ramulosa var. linophylla) sparse tall shrubland over Acacia tetragonophylla sparse tall to mid shrubland, over Aristida contorta sparse tussock grassland.
Yf2 Isolated Acacia synchronica tall shrubs, over isolated Senna sp. Meekatharra (E. Bailey 1-26), Acacia synchronica, Acacia tetragonophylla and Eremophila galeata mid shrubs, over Aristida contorta tussock grassland.
Yf3 Acacia victoriae sparse tall shrubland, over Atriplex bunburyana open mid shrubland, over Atriplex bunburyana sparse low shrubland, over Aristida contorta and Eragrostis dielsii sparse tussock grassland.
Yf4 Tecticornia disarticulata, Rhagodia eremaea, Frankenia laxiflora, Sclerolaena cuneata and Cratystylis subspinescens low shrubland.
Yf5 Acacia eremaea sparse tall shrubland, over mixed Chenopod spp. low shrubland.

PRIORITY SPECIES LEGEND

- AG Acacia guinetii (P4)
ALP Acacia leptospermoides subsp. psammophila (P3)
ALM Acacia lineolata subsp. multilineata (P1)
AM Acacia megacephala (P2)
AJ Acacia sp. Jack Hills (R. Meissner & Y. Caruso 4) (P1)
AS Acacia speckii (P3)
ASu Acacia subsessilis (P3)
AP Acanthocarpus parviflorus (P3)
AD Arnocrinum drummondii (P3)
BMS Baeckea sp. Melita Station (H. Pringle 2738) (P4)
BW Baeckea sp. Walkaway (A.S. George 11249) (P3)
BS Baeckea staminosa (P1)
BN Blackallia nudiflora (P3)
CE Calytrix erosipetala (P3)
CF Calytrix formosa (P3)
CU Calytrix uncinata (P3)
CV Calytrix verruculosa (P3)
CY Chamelaucium sp. Yalgoo (Y. Chadwick 1816) (P1)
DI Dicrostylis incana (P2)
DL Dicrostylis linearifolia (P3)
DR Diuris recurva (P4)
DA Dodonaea amplisemina (P3)
EAA Eremophila arachnoides subsp. arachnoides (P3)
EM Eremophila muelleriana (P3)
ET Eremophila sp. Tallering (J.D. Start & M.J. Greeve D 516) (P1)
EEP Eucalyptus ebbanoensis subsp. photina (P4)
ES Euphorbia sarcostemmoides (P1)
FC Frankenia confusa (P2)
GP Gastrolobium propinquum (P3)
GR Gastrolobium rotundifolium (P3)
GVK Geleznowia verrucosa subsp. Kalbarri (L.M. Broadhurst 123) (P3)
GC Gnephosis cassiniana (P3)
GB Goodenia berringbinensis (P4)
GL Goodenia lyrata (P1)
GA Grevillea asparagoides (P3)
GCa Grevillea candicans (P3)
GI Grevillea inconspicua (P4)
GS Grevillea stenostachya (P3)
GT Grevillea triloba (P3)
GD Gunniopsis divisa (P1)
HF Harperia ferruginipes (P1)
HT Hemigenia tysonii (P3)
HV Hemigenia virescens (P3)
HE Homalocalyx echinulatus (P3)
HI Homalocalyx inerrabundus (P2)
IGG Indigofera gilesii subsp. gilesii (P3)
JV Jacksonia velutina (P4)
LO Lasiopetalum oppositifolium (P3)
LL Lechenaultia longiloba (P4)
LS Lepidium scandens (P3)
LBa Lepidobolus basiflorus (P1)
LM Lepidosperma sp. Moresby Range (R.J. Cranfield 2751) (P1)
LB Leucopogon borealis (P2)
LP Leucopogon psammophilus (P1)
LH Leucopogon sp. Howatharra (D. & N. McFarland 1046) (P2)
MM Malleostemon sp. Moonyoonooka (R.J. Cranfield 2947) (P2)
MH Melaleuca huttensis (P1)
MT Microcorys tenuifolia (P3)
MP Micromyrtus placoides (P3)

PRIORITY SPECIES LEGEND

- MTe Mirbelia ternata (P1)
PPa Petrophile pauciflora (P3)
PV Petrophile vana (P1)
PP Prostanthera petrophila (P3)
PB Ptilotus beardii (P3)
PL Ptilotus luteolus (P1)
PT Ptilotus tetrandrus (P1)
SW Sauropus sp. Woolgorong (M. Officer s.n. 10/8/94) (P1)
SO Scaevola oldfieldii (P3)
SB Scholtzia sp. Binnu (M.E. Trudgen 2218) (P1)
SE Scholtzia sp. East Yuna (A.C. Burns 6) (P2)
SV Scholtzia sp. Valentine Road (S. Patrick 2142) (P1)
SG Serichonus gracilipes (P3)
SD Stenanthemum divaricatum (P3)
TC Tecticornia cymbiformis (P3)
TE Thryptomene sp. East Yuna (J.W. Green 4639) (P2)
TM Thryptomene sp. Moresby Range (A.S. George 14873) (P3)
TW Thryptomene sp. Wandana (M.E. Trudgen MET 22016) (P1)
TY Thryptomene sp. Yuna Reserve (A.C. Burns 100) (P2)
TS Thryptomene stenophylla (P2)
TG Tricoryne sp. Geraldton (G.J. Keighery 10461) (P1)
VA Verticordia aereiflora (P2)
VC Verticordia capillaris (P4)
VCP Verticordia chrysochloa var. pallida (P3)
VDR Verticordia densiflora var. roseostella (P3)
VJ Verticordia jamiesonii (P3)
VP Verticordia penicillaris (P4)
VPo Verticordia polytricha (P4)
VCO Vittadinia cervicalis var. occidentalis (P1)

DECLARED RARE FLORA LEGEND

- CH Caladenia hoffmanii (DRF)
DE Drummondita ericoides (DRF)
EB Eucalyptus blaxellii (DRF)
PW Philotheca wonganensis (DRF)

LEGEND

- Proposed Impact Area
TEC Location
Conservation Estate
Study Area
Proposal Area
Proposed Route Alignment

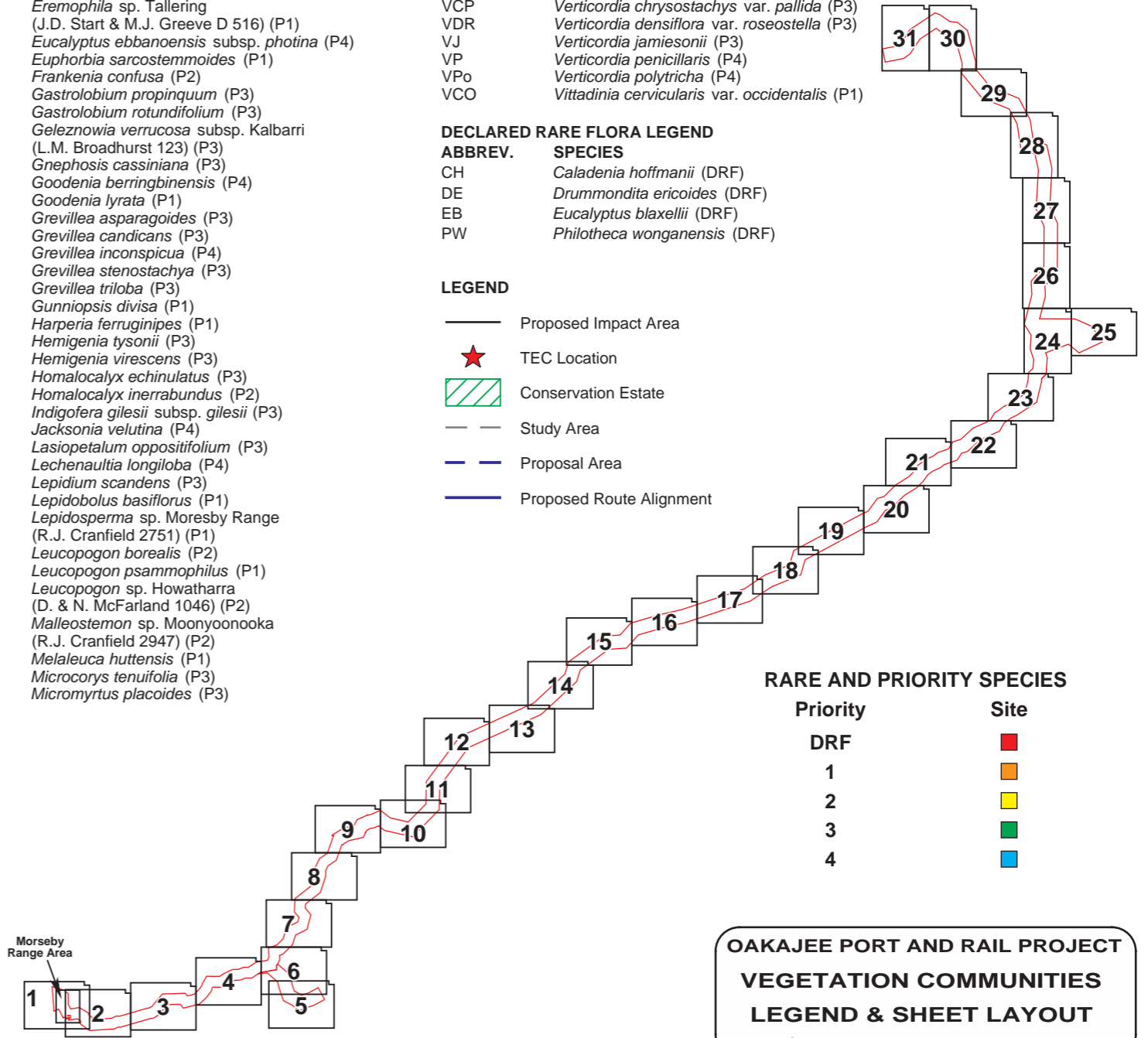
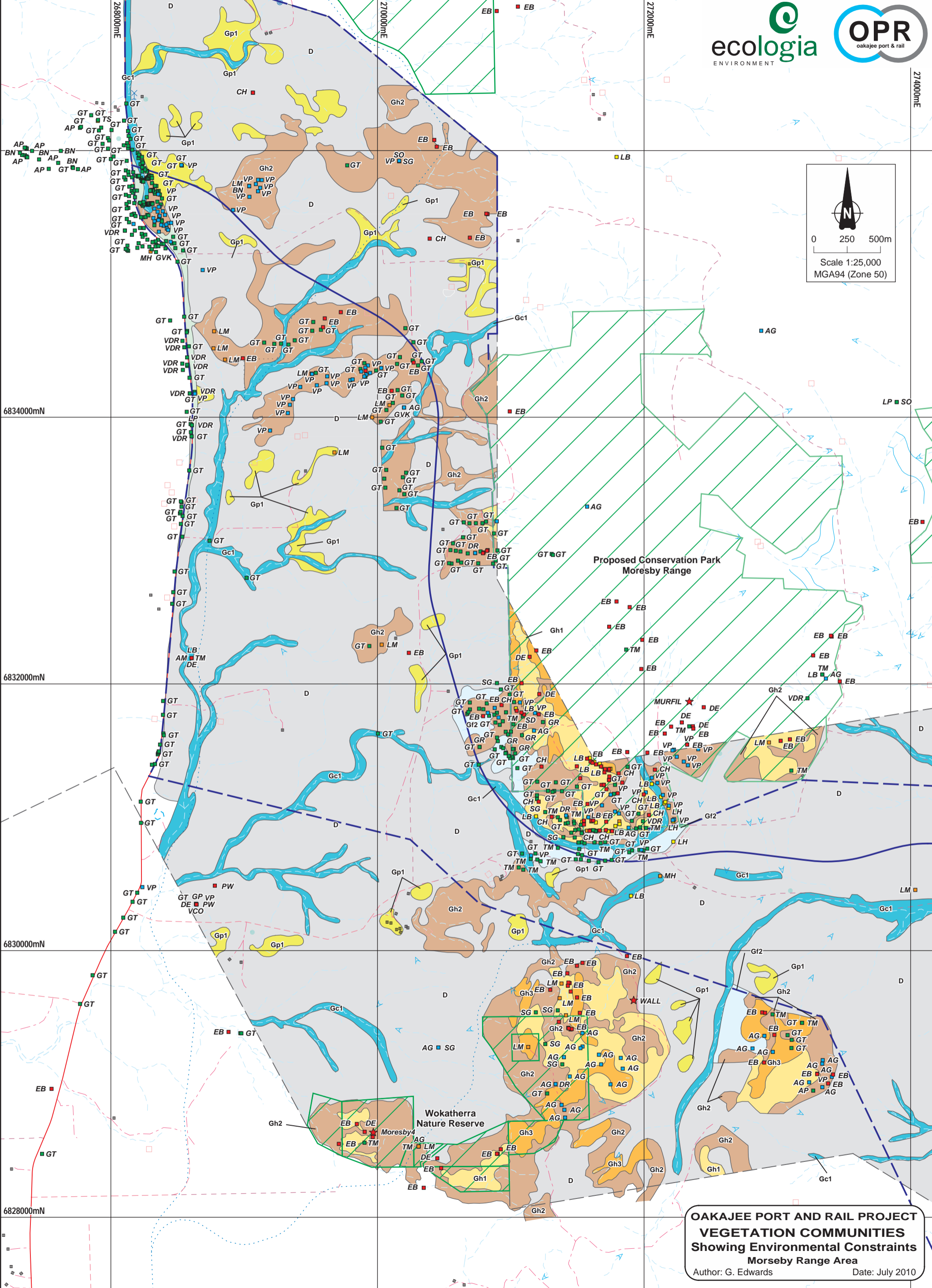
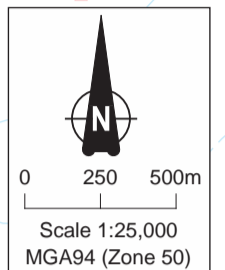

Table with 2 columns: Priority (DRF, 1, 2, 3, 4) and Site (color-coded boxes: red, orange, yellow, green, blue)

Author: G. Edwards – Drawn: CAD Resources – www.cadresources.com.au – Tel: (08) 9246 3242 – Fax: (08) 9246 3202 – A3 – July 2010 – Rev: A CAD Reference: g1660_EV_PER_DRF_leg_2.DGN

- Yc1** *Casuarina obesa* open to sparse low forest, over *Duboisia hopwoodii* sparse tall shrubland, over *Atriplex amnicola*, *Tecticornia indica* subsp. *bidens* and *Tecticornia lepidosperma* open low Chenopod shrubland, over **Hordeum glaucum* and **Avena fatua* tussock grassland.
- Yc2** *Acacia burkittii* (+/- *Acacia acuminata*) mid woodland, over *Acacia burkittii*, *Hakea preissii* and *Acacia tetragonophylla* low woodland to sparse tall shrubland, over *Ptilotus obovatus* sparse low shrubland, over *Cyperus bifax* sparse sedgeland, over *Monachather paradoxus* and **Setaria verticillata* tussock grassland.
- Mh1** *Acacia rhodophloia*, *Acacia ramulosa* var. *linophylla* and *Acacia cuthbertsonii* subsp. *cuthbertsonii* open tall shrubland, over *Eriachne aristidea* sparse tussock grassland.
- Mh2** Sparse *Acacia aneura* and/or *Acacia rhodophloia* low woodland, over *Ptilotus obovatus* sparse low shrubland.
- Mh3** Isolated *Acacia aneura* (+/- *Acacia ramulosa* var. *linophylla* and *Acacia cuthbertsonii* subsp. *cuthbertsonii*) low trees, over isolated *Aristida contorta* tussock grasses.
- Mh4** *Acacia aneura* and *Acacia citrinoviridis* open low woodland, over *Acacia ramulosa* var. *linophylla* sparse tall shrubland, over *Sida cardiophylla* and *Ptilotus obovatus* open low shrubland, over isolated *Monachather paradoxus* tussock grasses.
- Mh5** *Acacia aneura* (+/- *Acacia ramulosa* var. *linophylla*) sparse to open low woodland, over mixed *Eremophila* spp. mid shrubland.
- Mh6** Isolated *Acacia pruinocarpa* low trees, over *Acacia aneura* sparse tall shrubland, over *Thryptomene decussata* (+/- *Prostanthera petrophila*, *Dodonaea petiolaris*, *Eremophila latrobei* subsp. *latrobei* and *Philotheca brucei* subsp. *brucei*) mid shrubland, over *Ptilotus obovatus* low shrubland, over *Eriachne mucronata* and *Cymbopogon ambiguus* sparse tussock grassland.
- Mh7** *Acacia* sp. Weld Range (A. Markey & S. Dillon 2994) and *Acacia aneura* open tall shrubland, over *Eremophila macmilliana* and mixed *Senna* spp. open mid shrubland, over *Ptilotus obovatus* open low shrubland.
- Mh8** *Acacia aneura* open low woodland, over *Eremophila macmilliana* open mid shrubland, over *Sida atrovirens* scattered low shrubs, over *Aristida contorta* open tussock grassland.
- Mh9** *Acacia aneura* open low woodland, over *Grevillea obliquistigma* subsp. *obliquistigma* and *Eremophila spathulata* sparse mid shrubland, over *Eremophila latrobei* subsp. *latrobei* sparse low shrubland, over *Eriachne pulchella* subsp. *pulchella* sparse tussock grassland.
- Mh10** *Acacia* spp., sparse tall shrubland, over *Eremophila* spp. sparse mid shrubland.
- Mh11** *Acacia* aff. *rhodophloia* open tall shrubland, over *Dodonaea petiolaris* sparse mid shrubland, over *Pluchea dentex*, *Stemodia viscosa*, *Solanum lasiophyllum* and *Hibiscus coatesii* sparse low shrubland, over *Aristida contorta* and *Cymbopogon ambiguus* tussock grassland.
- Mh12** *Eremophila platycalyx* subsp. *platycalyx* and *Acacia tetragonophylla* sparse tall shrubland, over isolated *Dodonaea viscosa* subsp. *spatulata* low shrubs, over *Cymbopogon ambiguus* sparse tussock grassland.
- Mh13** *Acacia* sp. Weld Range (A. Markey & S. Dillon 2994) sparse mid shrubland, over *Dodonaea pachyneura* and *Philotheca* aff. *tubiflora* sparse low shrubland, over isolated *Eragrostis* sp. tussock grasses.
- Mh14** Isolated *Acacia aneura* low trees, over *Thryptomene decussata* sparse mid to low shrubland, over isolated *Monachather paradoxus* tussock grasses.
- Mh15** *Acacia aneura* open low woodland, over *Sida* spp. and *Ptilotus obovatus* sparse low shrubland.
- Mh16** *Acacia aneura* open low woodland, over *Acacia synchronicia* and *Acacia tetragonophylla* sparse tall shrubland, over *Maireana triptera* and *Ptilotus obovatus* sparse low shrubland, over *Aristida contorta* open tussock grassland.
- Mh17** *Acacia aneura* open low woodland, over *Acacia ramulosa* var. *linophylla* open tall shrubland, over *Aluta aspera* subsp. *hesperia* and *Eremophila forrestii* open mid shrubland, over *Monachather paradoxus* sparse tussock grassland.
- Mh18** *Acacia* spp. sparse tall shrubland, over *Eremophila latrobei* subsp. *latrobei* and mixed Myrtaceae spp. open low shrubland.
- Mr1** *Acacia aneura* sparse low woodland, over *Eremophila compacta* subsp. *compacta* mid shrubland, over *Mirbelia rhagodioides* and (+/- *Hemigenia virescens*) sparse low shrubland, over *Aristida holathera* var. *holathera*, *Eriachne aristidea* and *Eragrostis desertorum* tussock grassland.
- Mr2** *Acacia aneura* open low woodland, over *Acacia ramulosa* var. *linophylla* open tall shrubland, over *Eremophila forrestii* (+/- *Eremophila simulans* subsp. *simulans*) open mid shrubland, over *Eriachne helmsii* and *Monachather paradoxus* open tussock grassland.
- Mr3** *Acacia aneura* open tall shrubland, over *Eremophila forrestii* (+/- *Eremophila fraseri* and *Senna* spp.) open mid shrubland, over *Ptilotus obovatus* open low shrubland, over *Monachather paradoxus* open tussock grassland.
- Mp1** *Eremophila spathulata* and/or *Eremophila macmilliana* sparse mid shrubland.
- Mp2** *Acacia aneura* sparse low woodland, over *Eremophila fraseri* (+/- *Eremophila macmilliana*) and *Senna artemisioides* subsp. *helmsii* open mid shrubland, over *Ptilotus obovatus* sparse low shrubland, over *Eriachne pulchella* subsp. *pulchella* and *Aristida contorta* sparse tussock grassland.
- Mp3** Isolated *Acacia aneura* low trees, over open *Senna artemisioides* subsp. *helmsii*, *Senna glaucifolia* and *Senna* sp. Meekatharra (E. Bailey 1-26) mid shrubland, over *Ptilotus obovatus* sparse low shrubland, over *Aristida contorta* sparse tussock grassland.
- Mp4** Isolated *Acacia pruinocarpa* low trees, over *Acacia aneura* and *Acacia craspedocarpa* x *aneura* sparse tall shrubland, over isolated *Eremophila fraseri* mid shrubs, over *Ptilotus obovatus* sparse low shrubland.
- Mp5** *Acacia aneura* open low woodland, over isolated *Acacia demissa* tall shrubs, over *Senna artemisioides* subsp. *helmsii* sparse mid shrubland, over *Ptilotus obovatus* sparse low shrubland.
- Mp6** Isolated *Acacia aneura* low trees, over *Ptilotus obovatus* and mixed *Maireana* spp. low shrubland.
- Mp7** *Acacia aneura* sparse low woodland, over *Acacia craspedocarpa* tall shrubland, over *Acacia tetragonophylla* sparse mid shrubland, over *Eremophila punicea*, *Solanum lasiophyllum* and *Ptilotus obovatus* sparse low shrubland, over *Aristida contorta* sparse tussock grassland.
- Mp8** *Acacia aneura* isolated low trees to open woodland, (+/- *Acacia tetragonophylla*, *Acacia craspedocarpa* and *Acacia ramulosa* var. *linophylla*) tall shrubs, over *Eremophila fraseri*, *Ptilotus obovatus* and *Solanum lasiophyllum* sparse low shrubland, over *Aristida contorta* open tussock grassland.
- Mp9** Isolated *Acacia aneura* and *Eremophila platycalyx* low trees, over *Eremophila fraseri* subsp. *fraseri*, *Eremophila platycalyx*, *Senna artemisioides* subsp. *helmsii* and *Senna* sp. Meekatharra (E. Bailey 1-26) open mid shrubland, over *Eremophila alternifolia* sparse low shrubland, over *Aristida contorta* sparse tussock grassland.
- Mp10** *Aristida holathera* var. *holathera*, *Eragrostis cumingii*, *Eriachne flaccida*, *Eriachne pulchella* subsp. *pulchella* and *Eragrostis setifolia* tussock grassland, over *Bulbostylis barbata* and *Fimbristylis dichotoma* sedgeland.
- Mp11** *Acacia aneura* sparse to open low woodland, over *Eremophila forrestii*, *Eremophila fraseri* and *Senna* spp. sparse mid shrubland, over *Aristida contorta* tussock grassland.
- Mp12** *Acacia aneura* low woodland, over *Acacia aneura* x *craspedocarpa* and *Acacia tetragonophylla* open tall shrubland, over isolated *Eremophila forrestii* and *Eremophila fraseri* mid shrubs, over *Aristida contorta* and *Eragrostis dielsii* open tussock grassland.
- Mf1** *Melaleuca stereophloia* open to closed mid shrubland, over mixed Chenopod spp. low shrubland.
- Mf2** *Eucalyptus striatocalyx* subsp. *striatocalyx* and *Eucalyptus trivalva* open mid to low forest, over *Maireana georgei*, *Frankenia laxiflora* and *Atriplex bunburyana* sparse low shrubland.
- Mf3** *Tecticornia pruinosa* low shrubland, over *Fimbristylis dichotoma* and *Eragrostis pergracilis* open tussock grassland.
- Mc1** *Casuarina pauper* sparse low woodland, over *Tecticornia* spp. low shrubland.
- Mc2** *Eucalyptus victrix* open mid woodland, over *Acacia burkittii* and *Acacia aneura* sparse low woodland, over *Acacia burkittii* and *Dodonaea viscosa* subsp. *spatulata* open mid shrubland, over *Cyperus bifax* sparse sedgeland and *Eriachne helmsii* sparse tussock grassland.
- Mc3** *Eucalyptus victrix* and *Acacia cyperophylla* var. *cyperophylla* closed low to mid woodland.
- Mc4** *Acacia aneura* and *Acacia ramulosa* var. *linophylla* open to closed low woodland, over mixed *Eremophila* spp. open mid shrubland, over *Ptilotus* spp. sparse low shrubland.
- Mc5** *Acacia aneura* and *Acacia tetragonophylla* (+/- *Acacia kempeana*) low woodland.
- Mc6** Mixed *Acacia aneura*, *Acacia ramulosa* var. *ramulosa* and *Acacia tetragonophylla* low woodland.
- Mc7** *Acacia ramulosa* var. *ramulosa* open low woodland, over *Acacia burkittii* and *Acacia craspedocarpa* x *aneura* sparse low woodland, over *Acacia tetragonophylla* sparse mid shrubland, over *Monachather paradoxus*, *Eragrostis leptocarpa* and *Eriachne flaccida* sparse tussock grassland.
- Mc8** *Acacia acuminata* and *Acacia aneura* open low woodland (+/- *Casuarina pauper*), over *Acacia acuminata*, *Grevillea obliquistigma* subsp. *obliquistigma*, *Callistemon phoeniceus* and *Senna artemisioides* subsp. x *artemisioides* open tall to mid shrubland, over *Cyperus* spp. sparse sedgeland.
- D** Disturbed area no native vegetation



**OAKAJEE PORT AND RAIL PROJECT
VEGETATION COMMUNITIES
Showing Environmental Constraints
Moresby Range Area**
Author: G. Edwards Date: July 2010

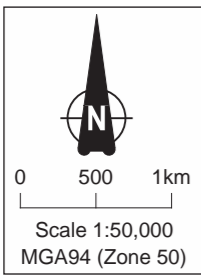

Author: G. Edwards ~ Drawn: CAD Resources ~ www.cadresources.com.au ~ Tel: (08) 9246 3242 ~ Fax: (08) 9246 3202 ~ A3 ~ July 2010 ~ Rev: A CAD Reference: g1660_EV_PER_DRF_001.DGN

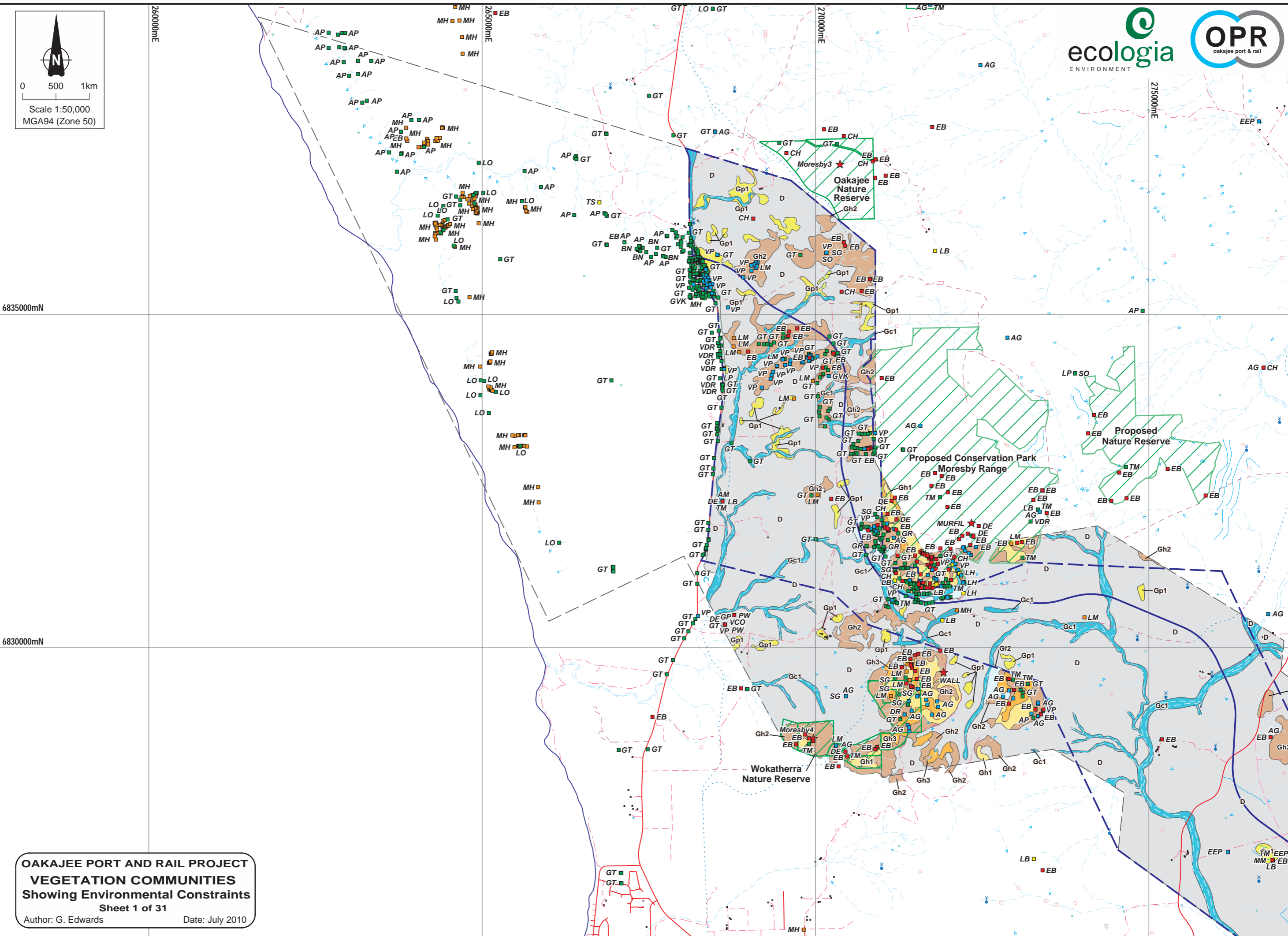

OAKAJEE PORT AND RAIL PROJECT
VEGETATION COMMUNITIES
Showing Environmental Constraints
 Sheet 1 of 31
 Author: G. Edwards Date: July 2010

Author: G. Edwards ~ Drawn: CAD Resources ~ www.cadresources.com.au ~ Tel: (08) 9246 3242 ~ Fax: (08) 9246 3202 ~ A3 ~ July 2010 ~ Rev: A CAD Reference: g1660_EV_PER_DRF_002.DGN

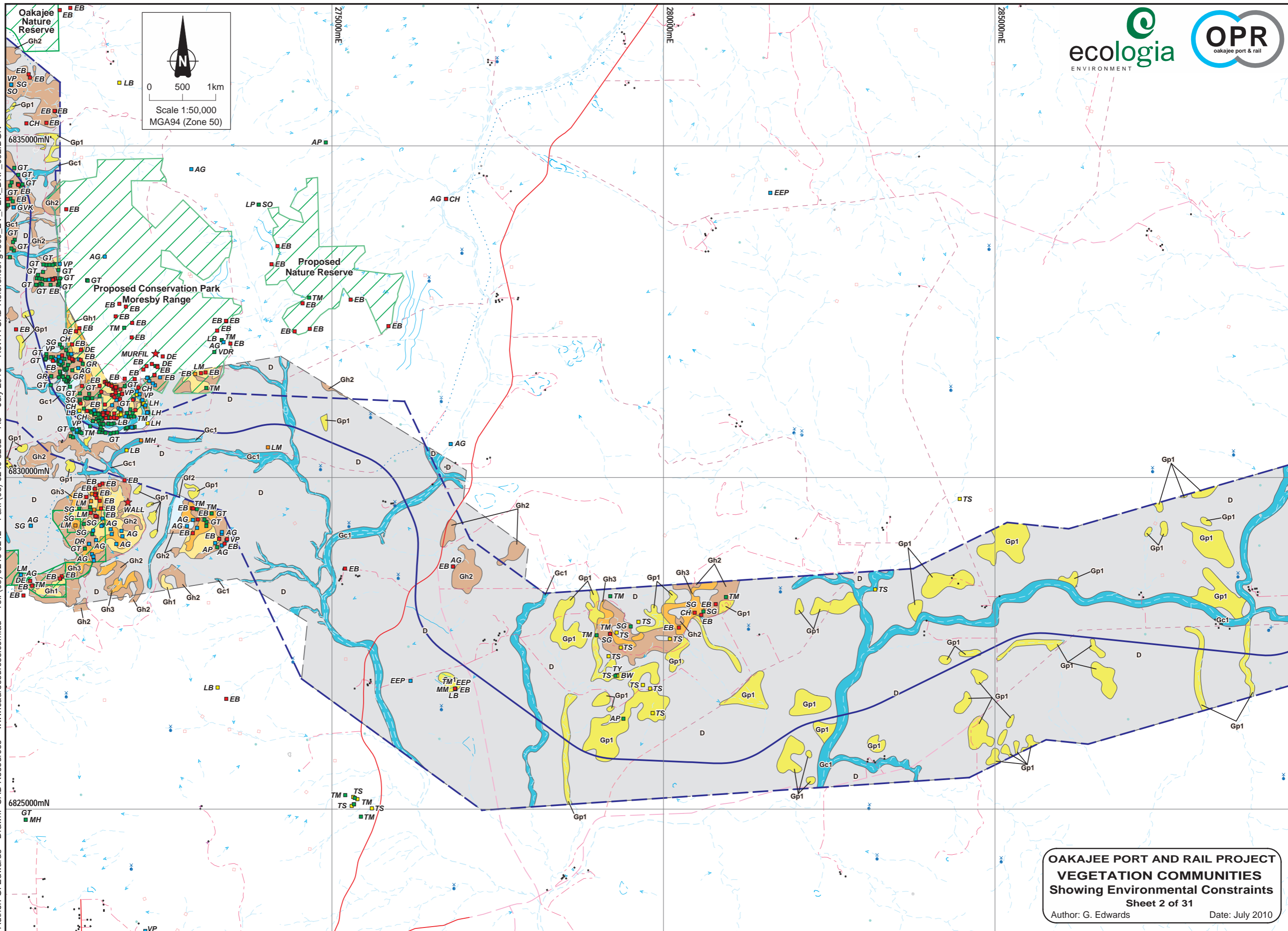
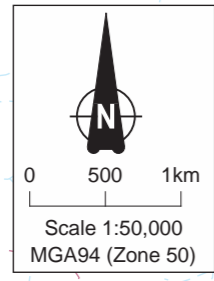

Author: G. Edwards ~ Drawn: CAD Resources ~ www.cadresources.com.au ~ Tel: (08) 9246 3242 ~ Fax: (08) 9246 3202 ~ A3 ~ July 2010 ~ Rev: A CAD Reference: g1660_EV_PER_DRF_003.DGN

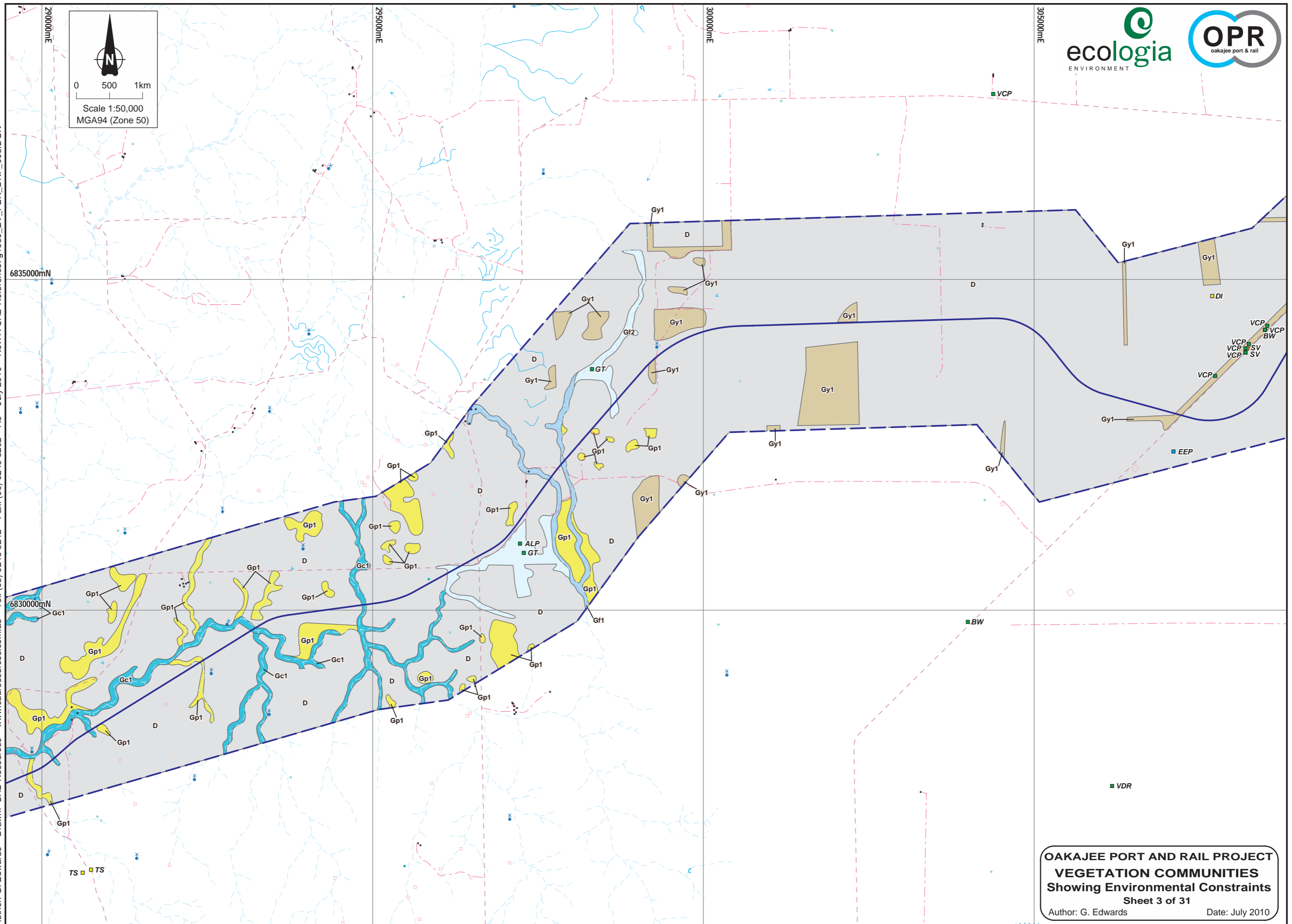
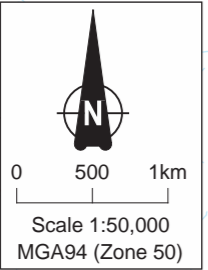

Author: G. Edwards ~ Drawn: CAD Resources ~ www.cadresources.com.au ~ Tel: (08) 9246 3242 ~ Fax: (08) 9246 3202 ~ A3 ~ July 2010 ~ Rev: A CAD Reference: g1660_EV_PER_DRF_004.DGN

310000mE

315000mE

320000mE

6845000mN

6840000mN

6835000mN

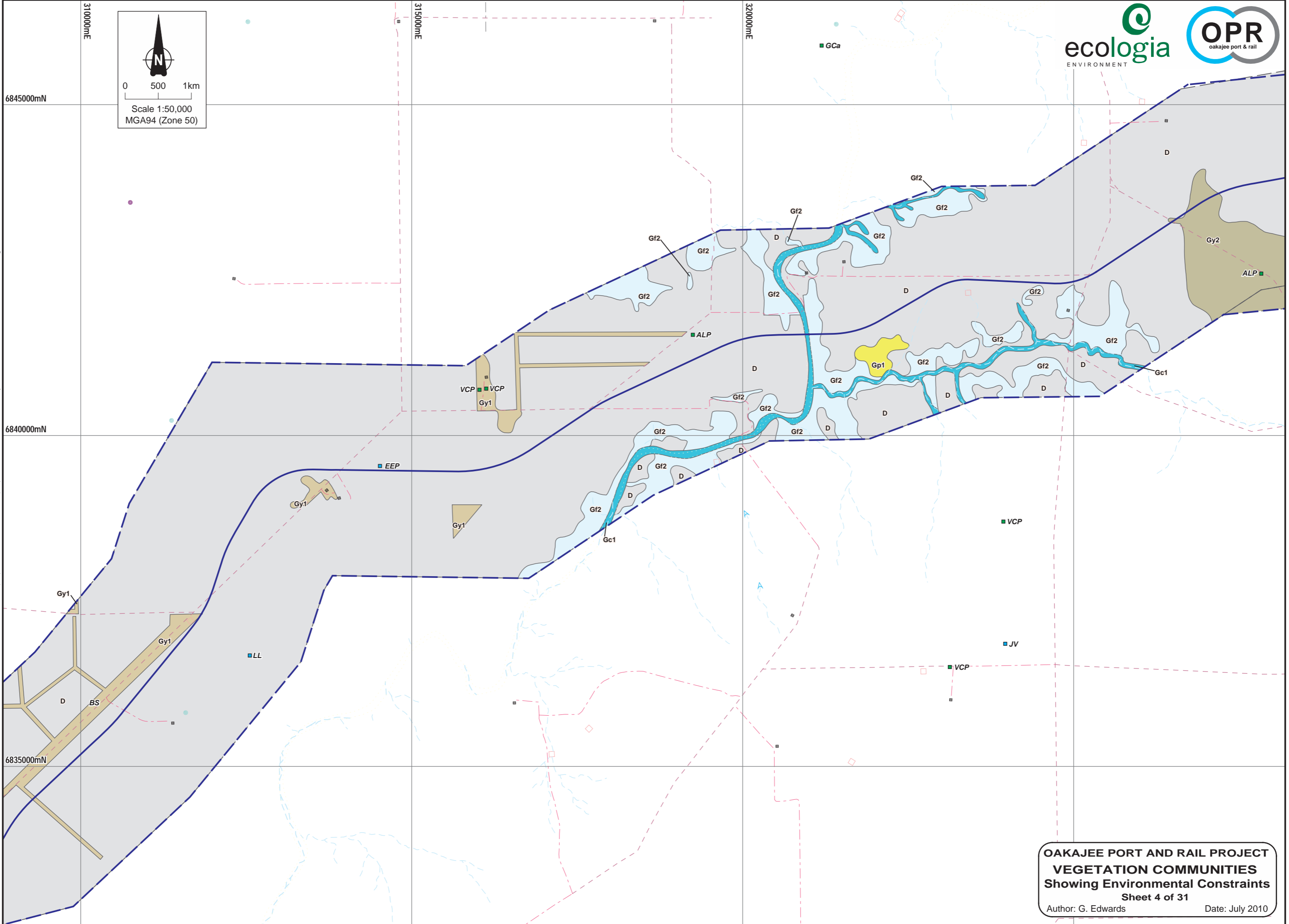
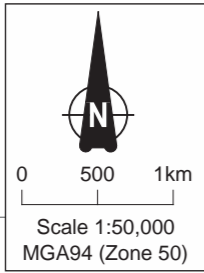

**OAKAJEE PORT AND RAIL PROJECT
VEGETATION COMMUNITIES
Showing Environmental Constraints**
Sheet 4 of 31
Author: G. Edwards Date: July 2010

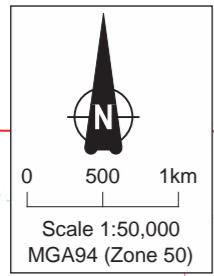

Author: G. Edwards ~ Drawn: CAD Resources ~ www.cadresources.com.au ~ Tel: (08) 9246 3242 ~ Fax: (08) 9246 3202 ~ A3 ~ July 2010 ~ Rev: A CAD Reference: g1660_EV_PER_DRF_005.DGN

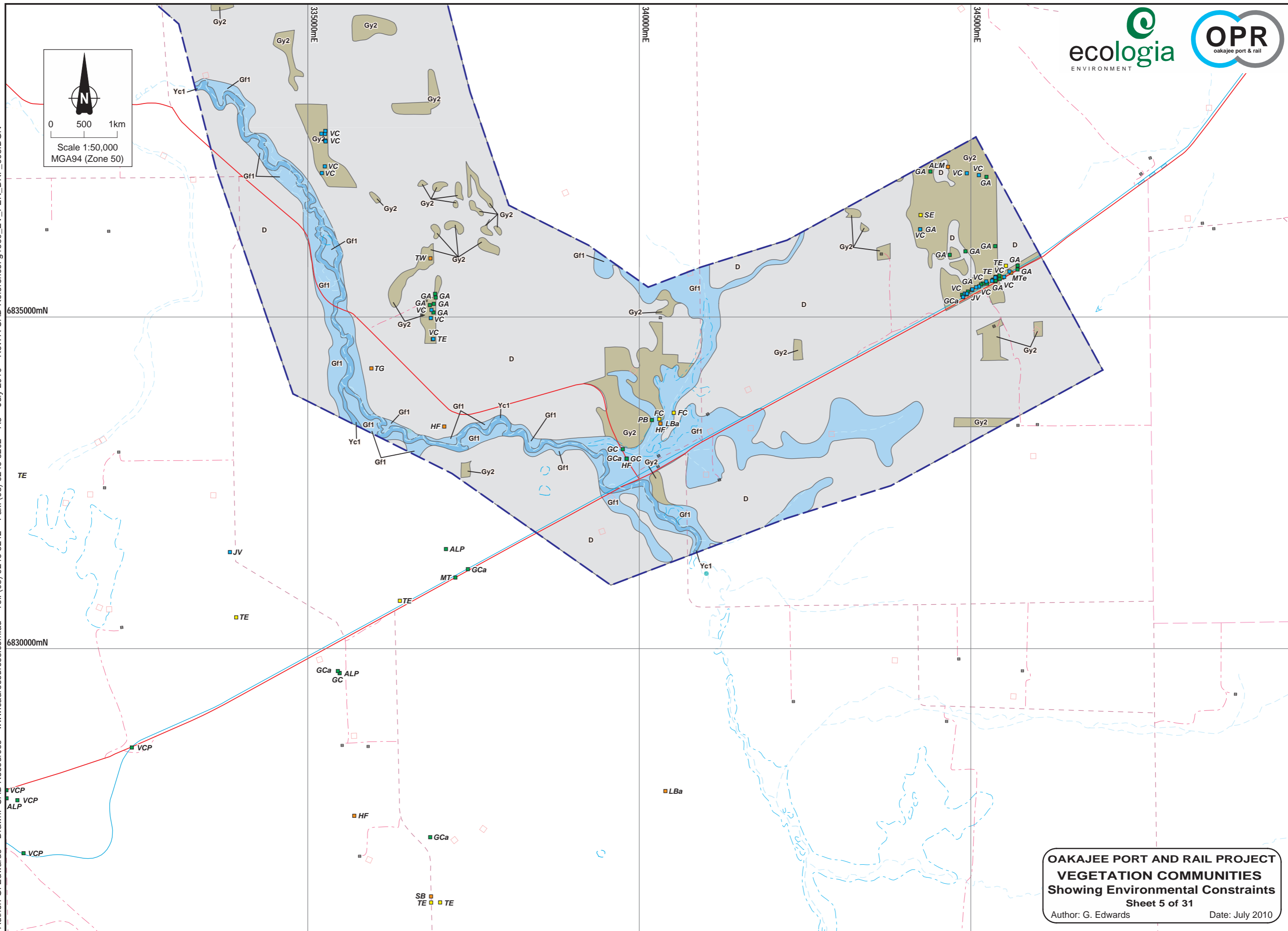

Author: G. Edwards ~ Drawn: CAD Resources ~ www.cadresources.com.au ~ Tel: (08) 9246 3242 ~ Fax: (08) 9246 3202 ~ A3 ~ July 2010 ~ Rev: A CAD Reference: g1660_EV_PER_DRF_006.DGN

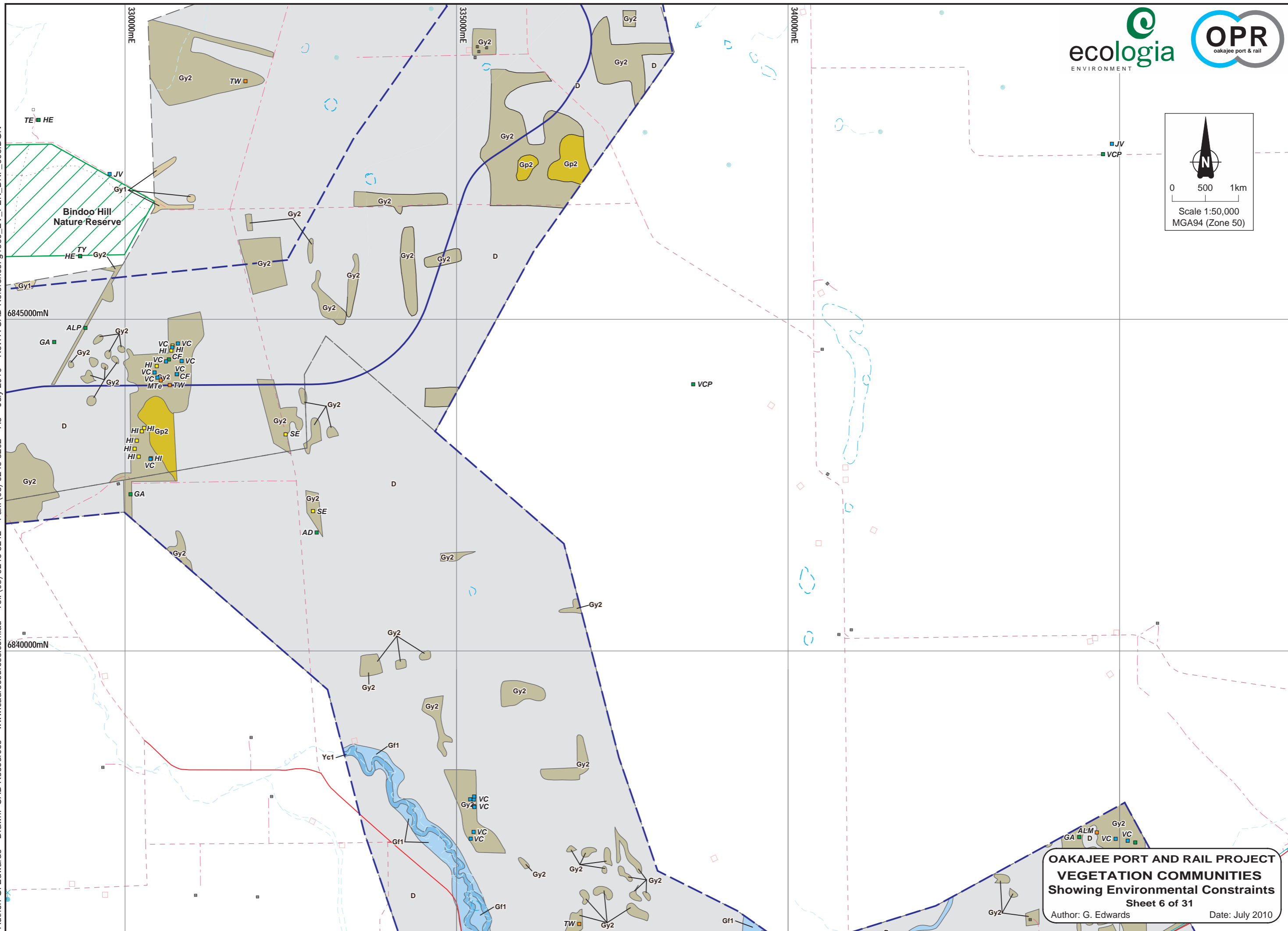
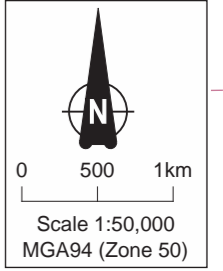

Author: G. Edwards ~ Drawn: CAD Resources ~ www.cadresources.com.au ~ Tel: (08) 9246 3242 ~ Fax: (08) 9246 3202 ~ A3 ~ July 2010 ~ Rev: A CAD Reference: g1660_EV_PER_DRF_007.DGN

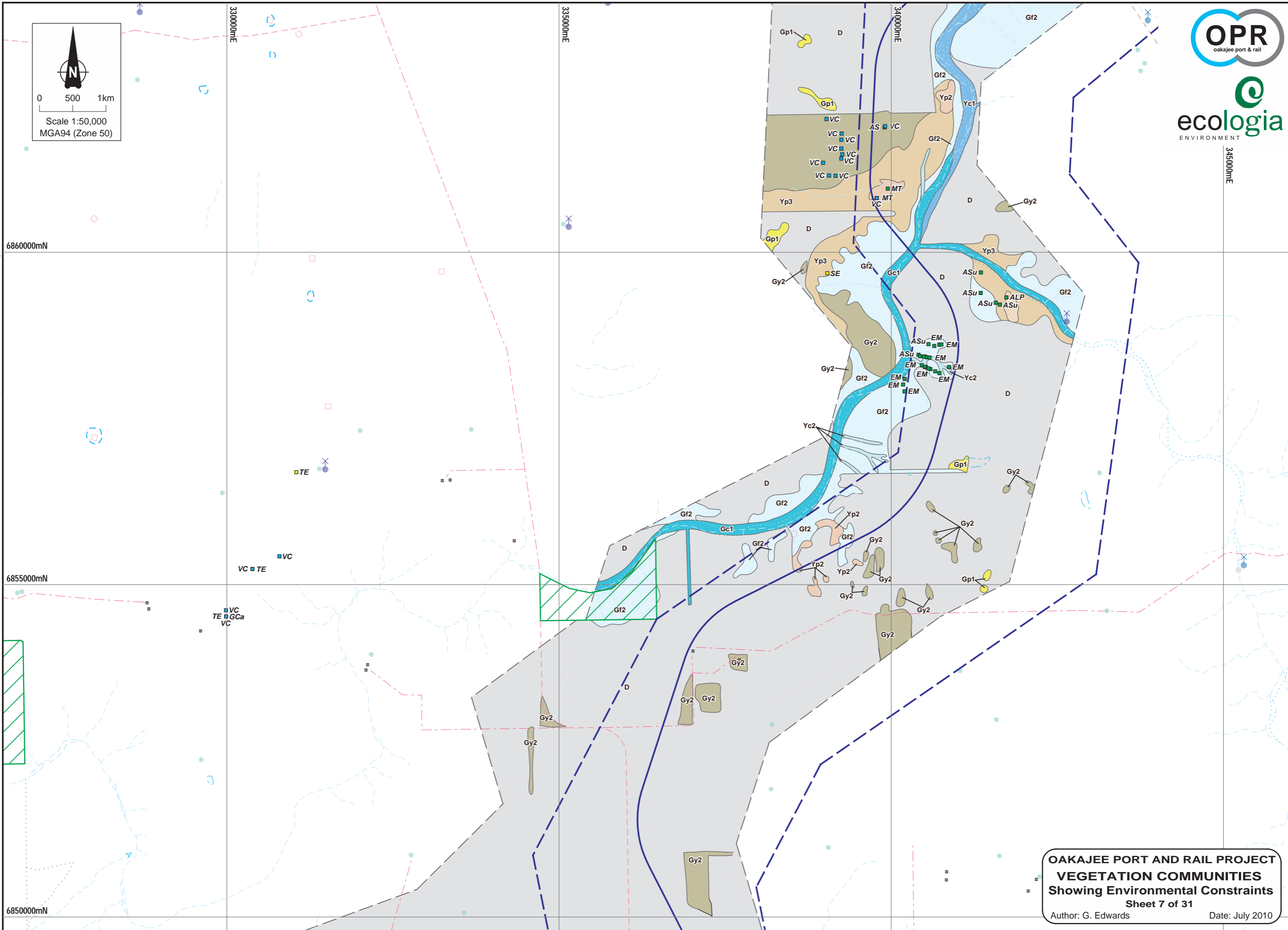
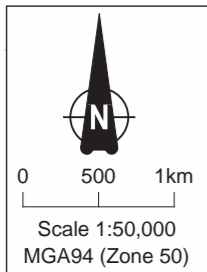

Author: G. Edwards ~ Drawn: CAD Resources ~ www.cadresources.com.au ~ Tel: (08) 9246 3242 ~ Fax: (08) 9246 3202 ~ A3 ~ July 2010 ~ Rev: A CAD Reference: g1660_EV_PER_DRF_008.DGN

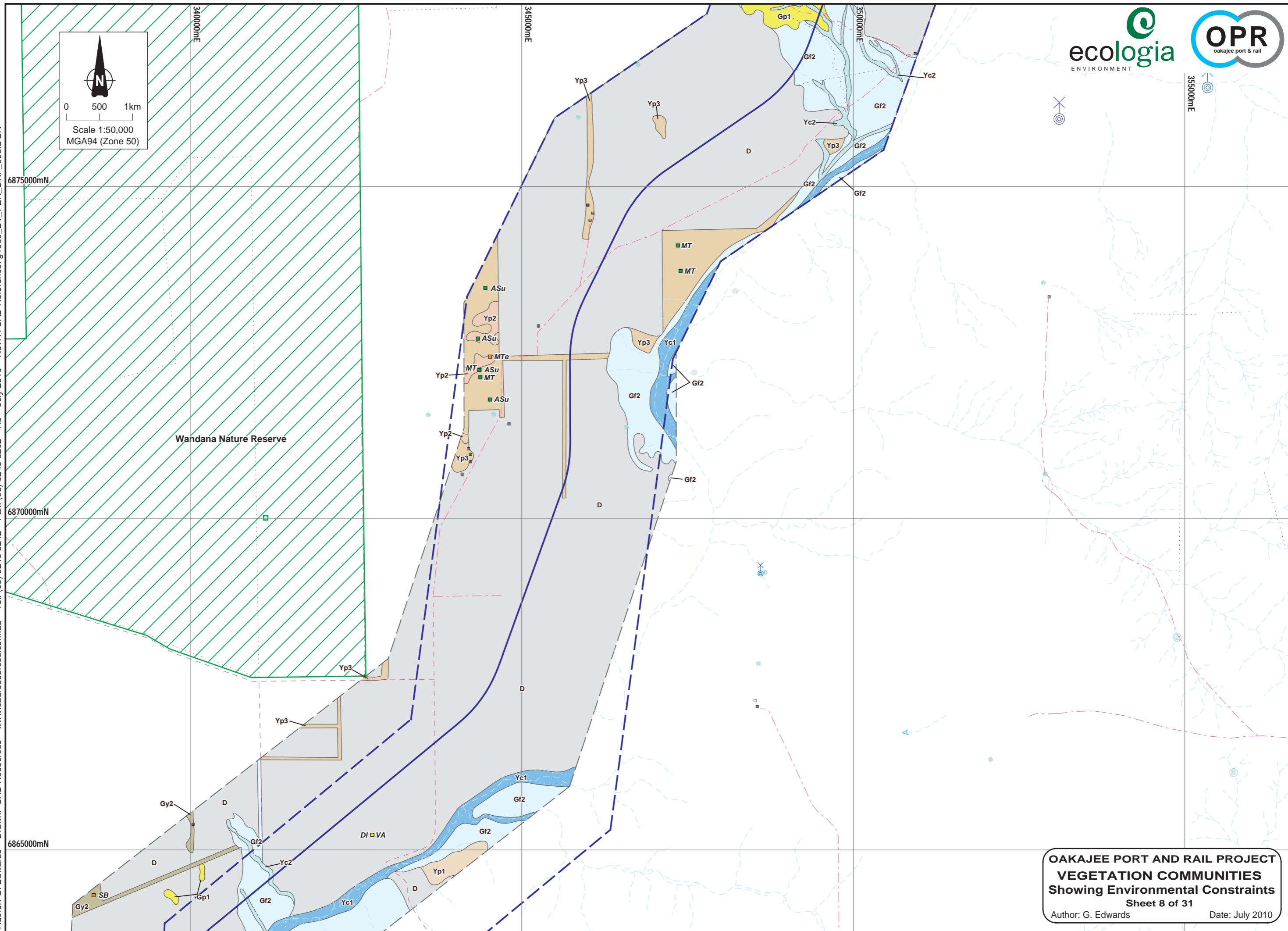
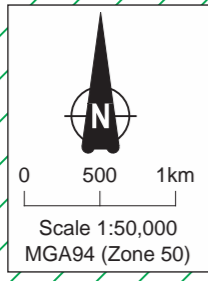

Author: G. Edwards ~ Drawn: CAD Resources ~ www.cadresources.com.au ~ Tel: (08) 9246 3242 ~ Fax: (08) 9246 3202 ~ A3 ~ July 2010 ~ Rev: A CAD Reference: g1660_EV_PER_DRF_009.DGN

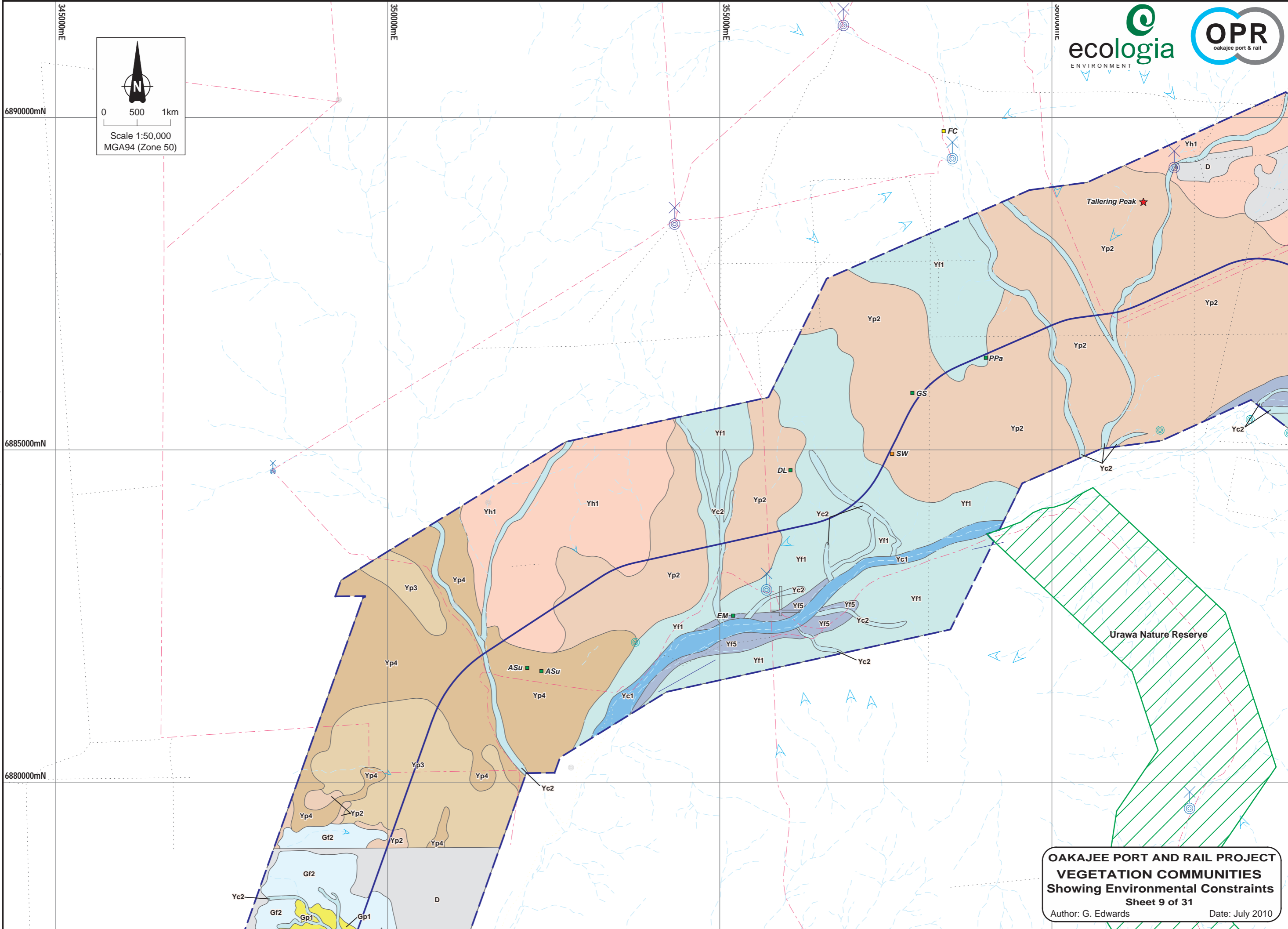
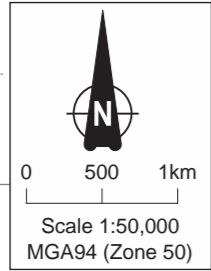

Author: G. Edwards ~ Drawn: CAD Resources ~ www.cadresources.com.au ~ Tel: (08) 9246 3242 ~ Fax: (08) 9246 3202 ~ A3 ~ July 2010 ~ Rev: A CAD Reference: g1660_EV_PER_DRF_010.DGN

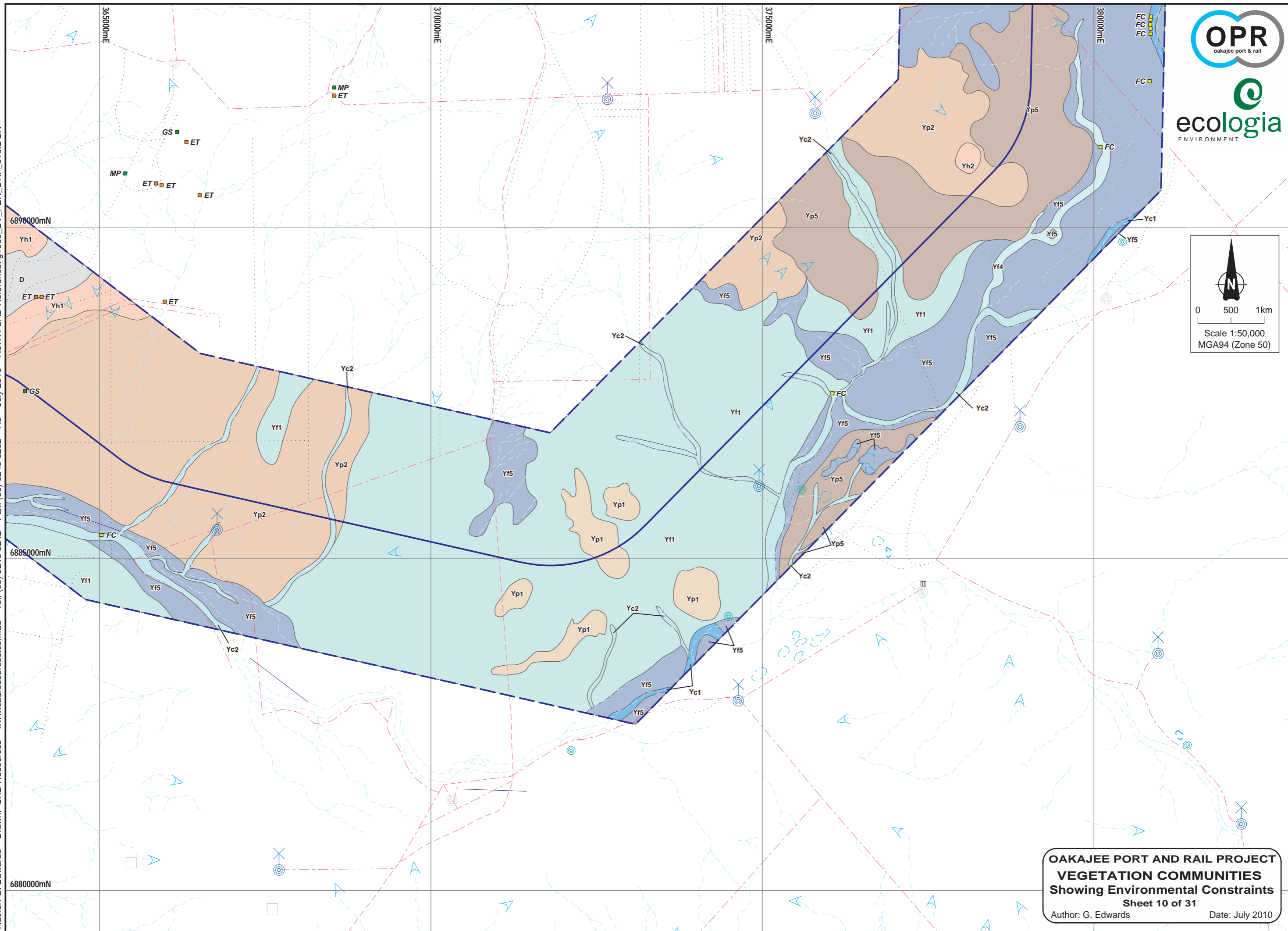
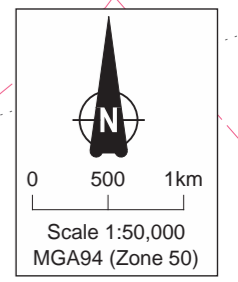

OAKAJEE PORT AND RAIL PROJECT
VEGETATION COMMUNITIES
Showing Environmental Constraints
Sheet 10 of 31
Author: G. Edwards Date: July 2010

Author: G. Edwards ~ Drawn: CAD Resources ~ www.cadresources.com.au ~ Tel: (08) 9246 3242 ~ Fax: (08) 9246 3202 ~ A3 ~ July 2010 ~ Rev: A CAD Reference: g1660_EV_PER_DRF_011.DGN

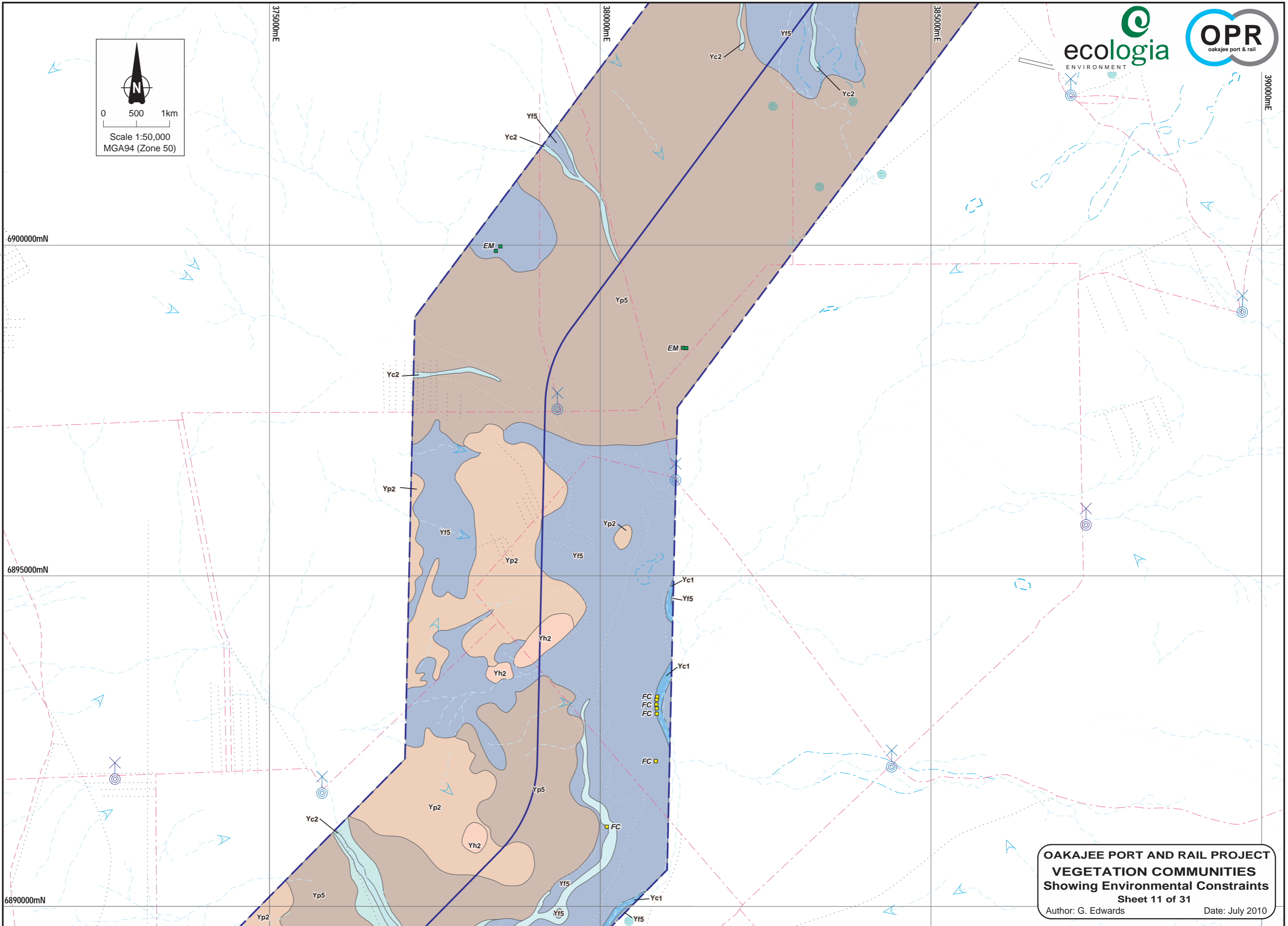
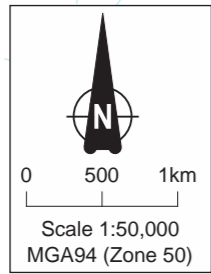

Author: G. Edwards - Drawn: CAD Resources - www.cadresources.com.au - Tel: (08) 9246 3242 - Fax: (08) 9246 3202 - A3 - July 2010 - Rev: A CAD Reference: g1660_EV_PER_DRF_012.DGN

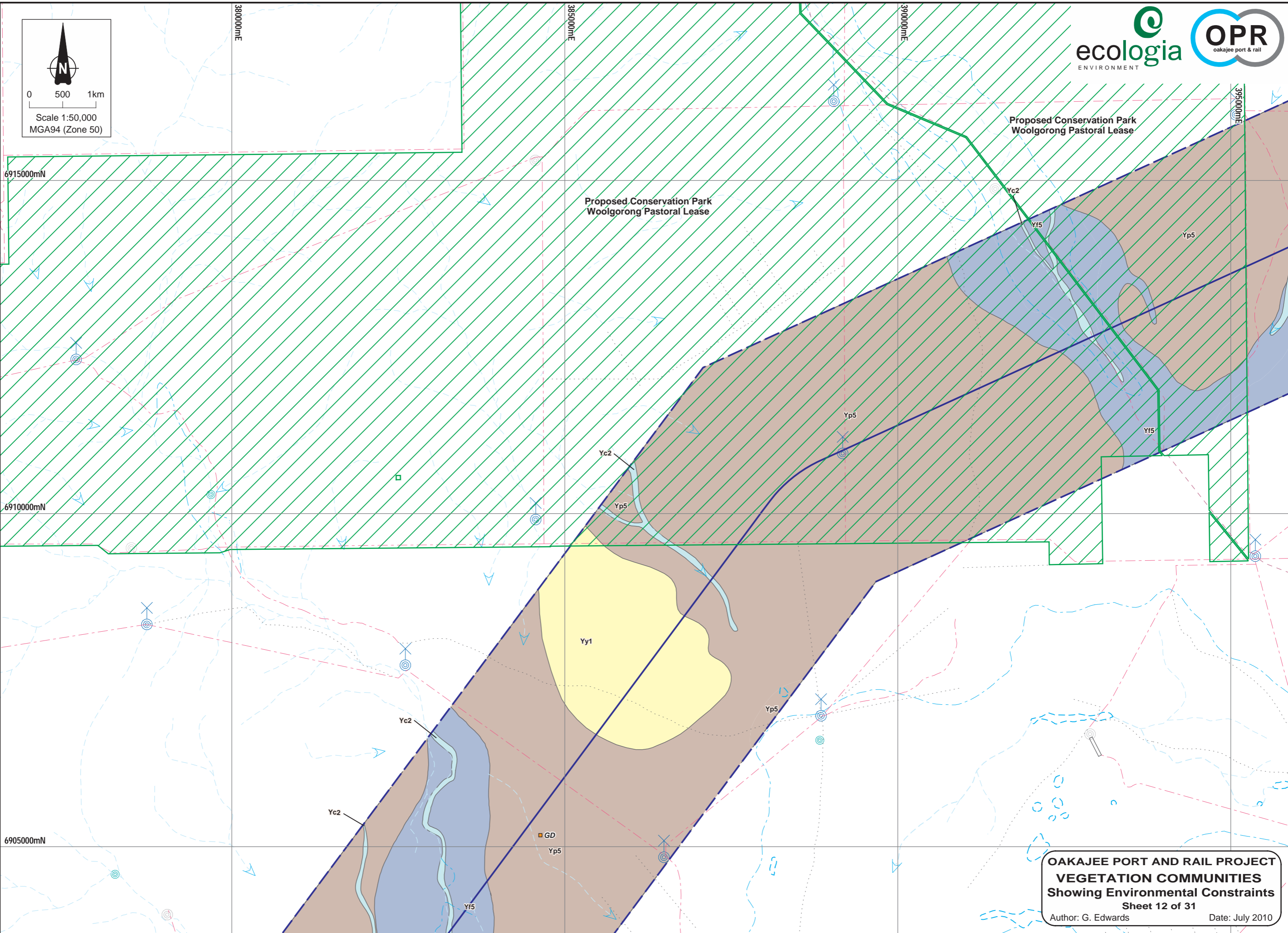
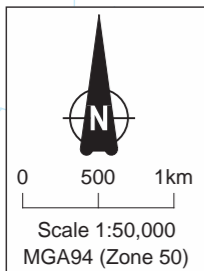

Author: G. Edwards ~ Drawn: CAD Resources ~ www.cadresources.com.au ~ Tel: (08) 9246 3242 ~ Fax: (08) 9246 3202 ~ A3 ~ July 2010 ~ Rev: A CAD Reference: g1660_EV_PER_DRF_013.DGN

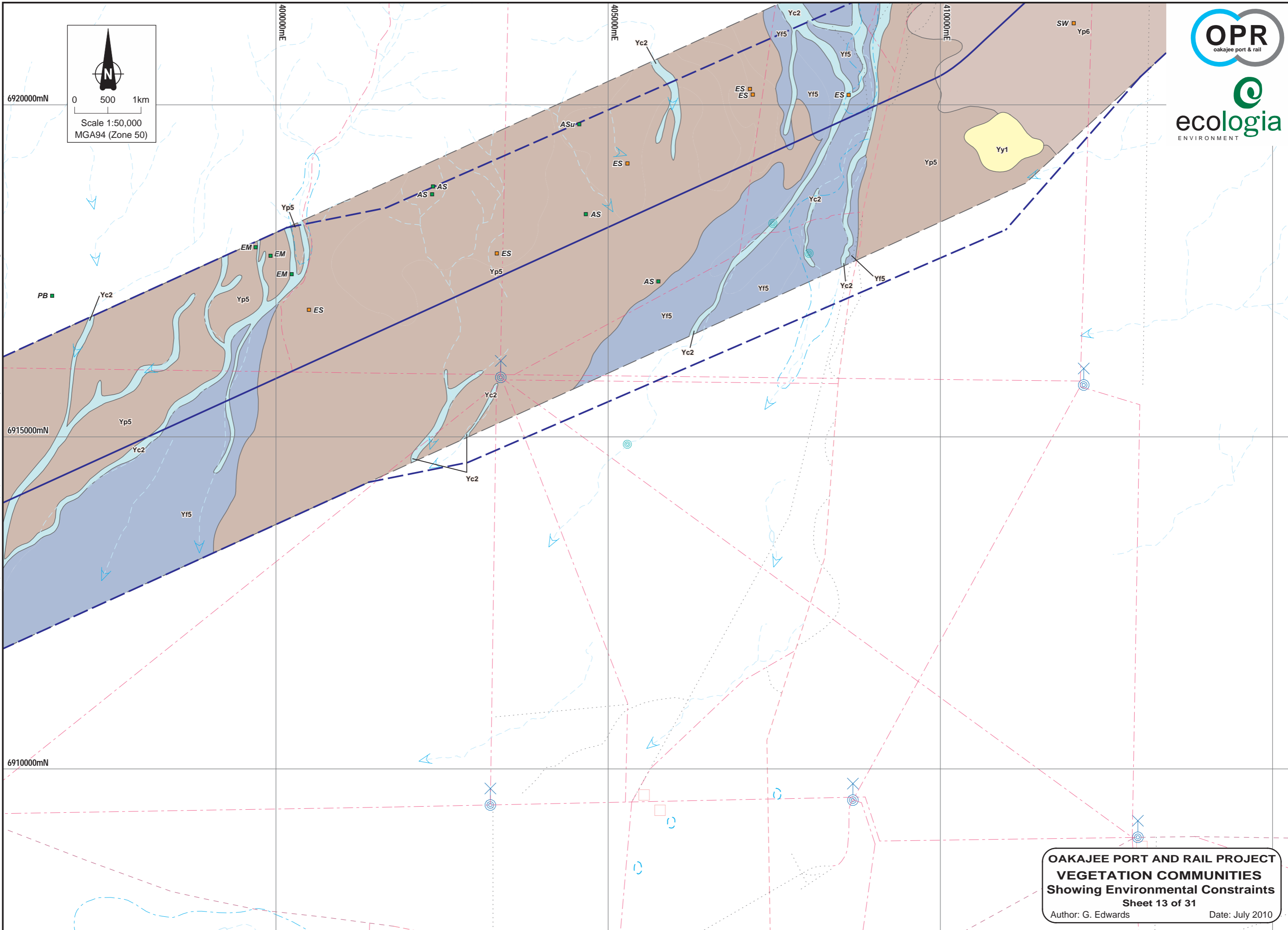
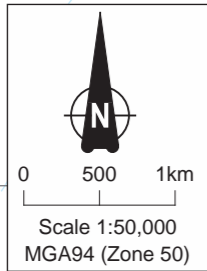

OAKAJEE PORT AND RAIL PROJECT
VEGETATION COMMUNITIES
Showing Environmental Constraints
Sheet 13 of 31
Author: G. Edwards Date: July 2010

Author: G. Edwards - Drawn: CAD Resources - www.cadresources.com.au - Tel: (08) 9246 3242 - Fax: (08) 9246 3202 - A3 - July 2010 - Rev: A CAD Reference: g1660_EV_PER_DRF_014.DGN

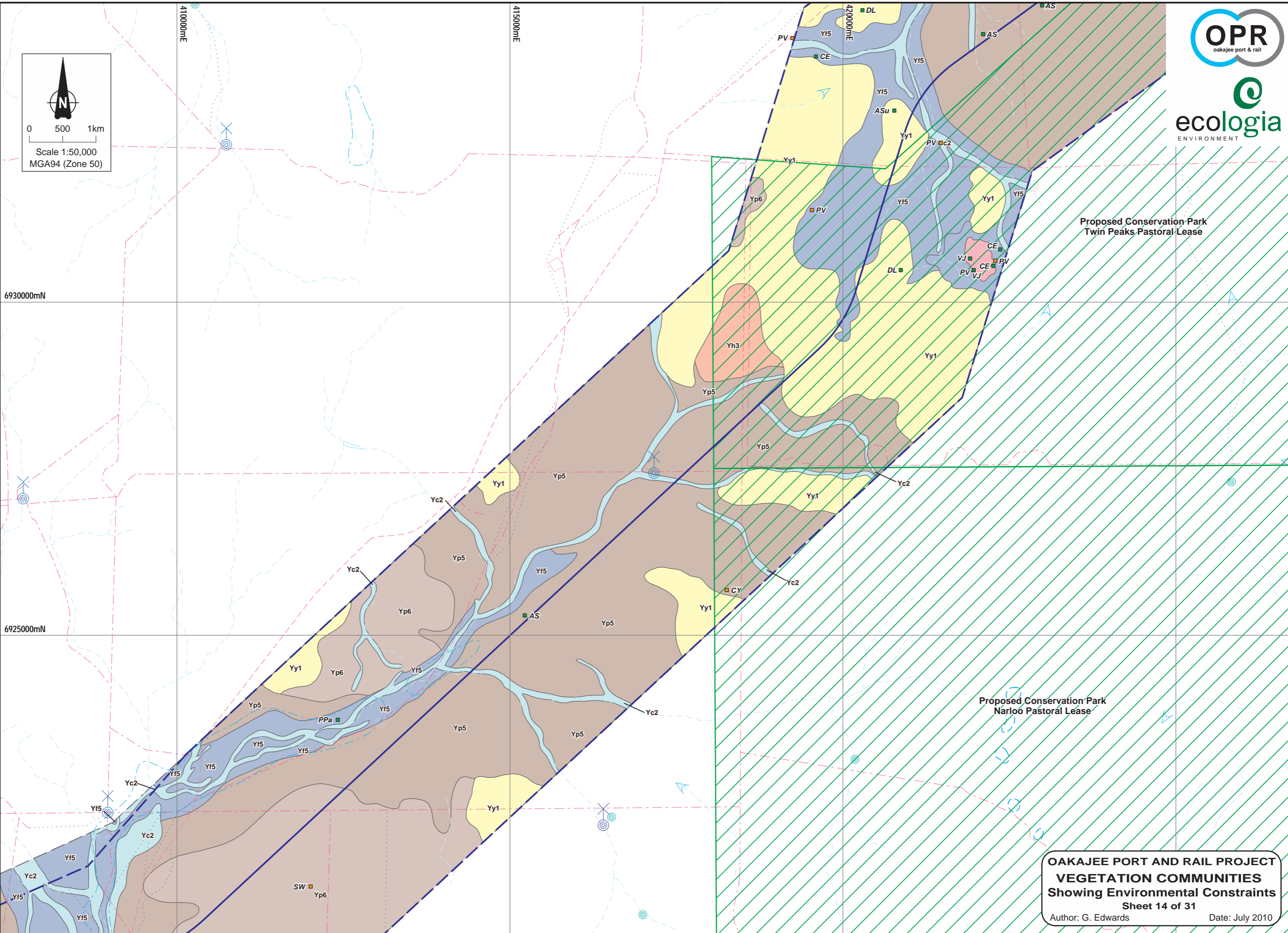
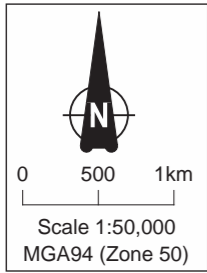

**OAKAJEE PORT AND RAIL PROJECT
VEGETATION COMMUNITIES
Showing Environmental Constraints**
Sheet 14 of 31
Author: G. Edwards Date: July 2010

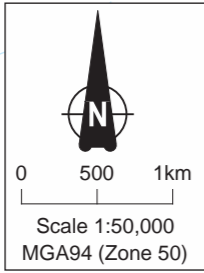

Author: G. Edwards - Drawn: CAD Resources - www.cadresources.com.au - Tel: (08) 9246 3242 - Fax: (08) 9246 3202 - A3 - July 2010 - Rev: A CAD Reference: g1660_EV_PER_DRF_015.DGN

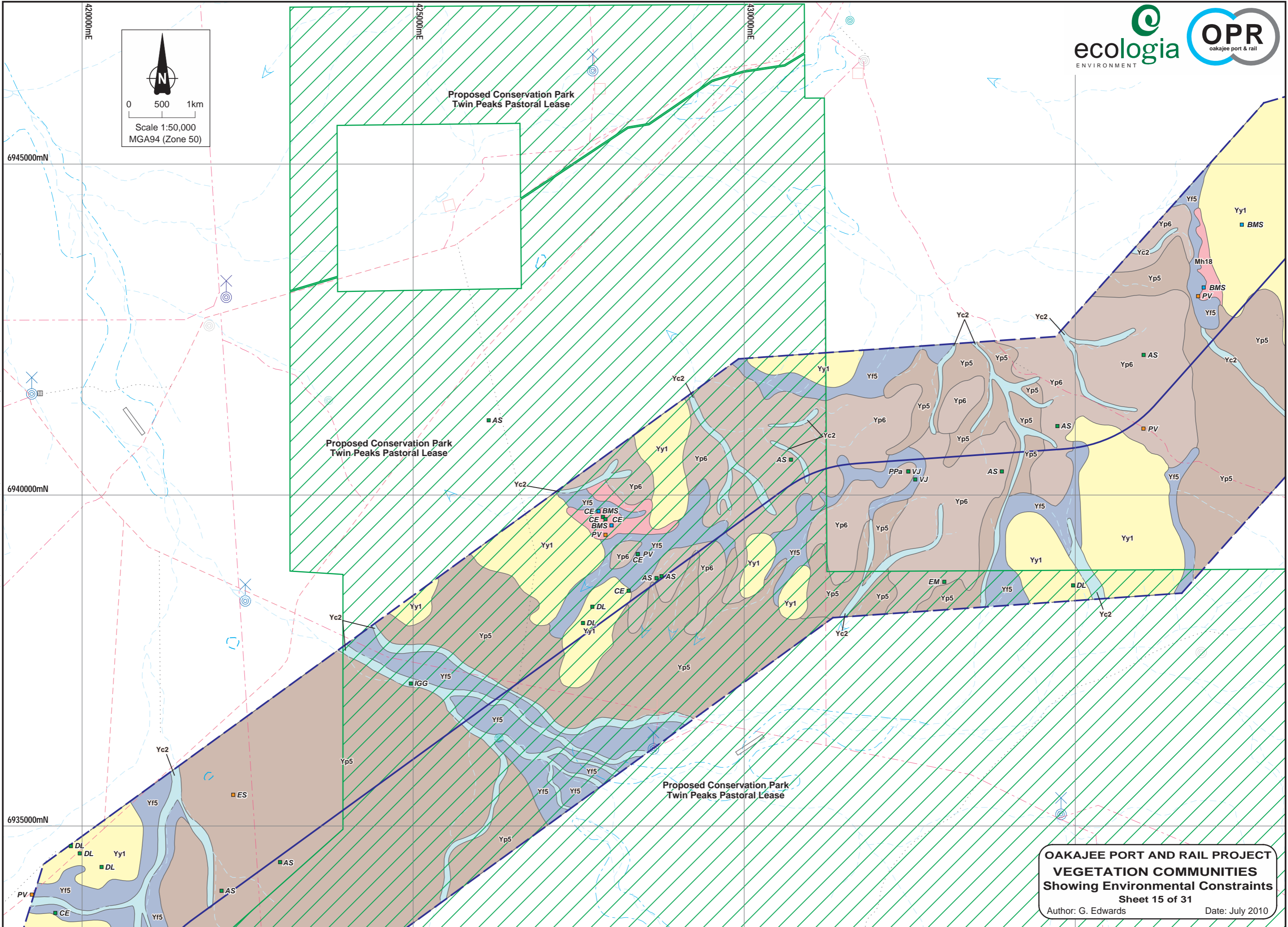

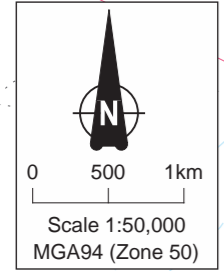

Author: G. Edwards ~ Drawn: CAD Resources ~ www.cadresources.com.au ~ Tel: (08) 9246 3242 ~ Fax: (08) 9246 3202 ~ A3 ~ July 2010 ~ Rev: A CAD Reference: g1660_EV_PER_DRF_016.DGN

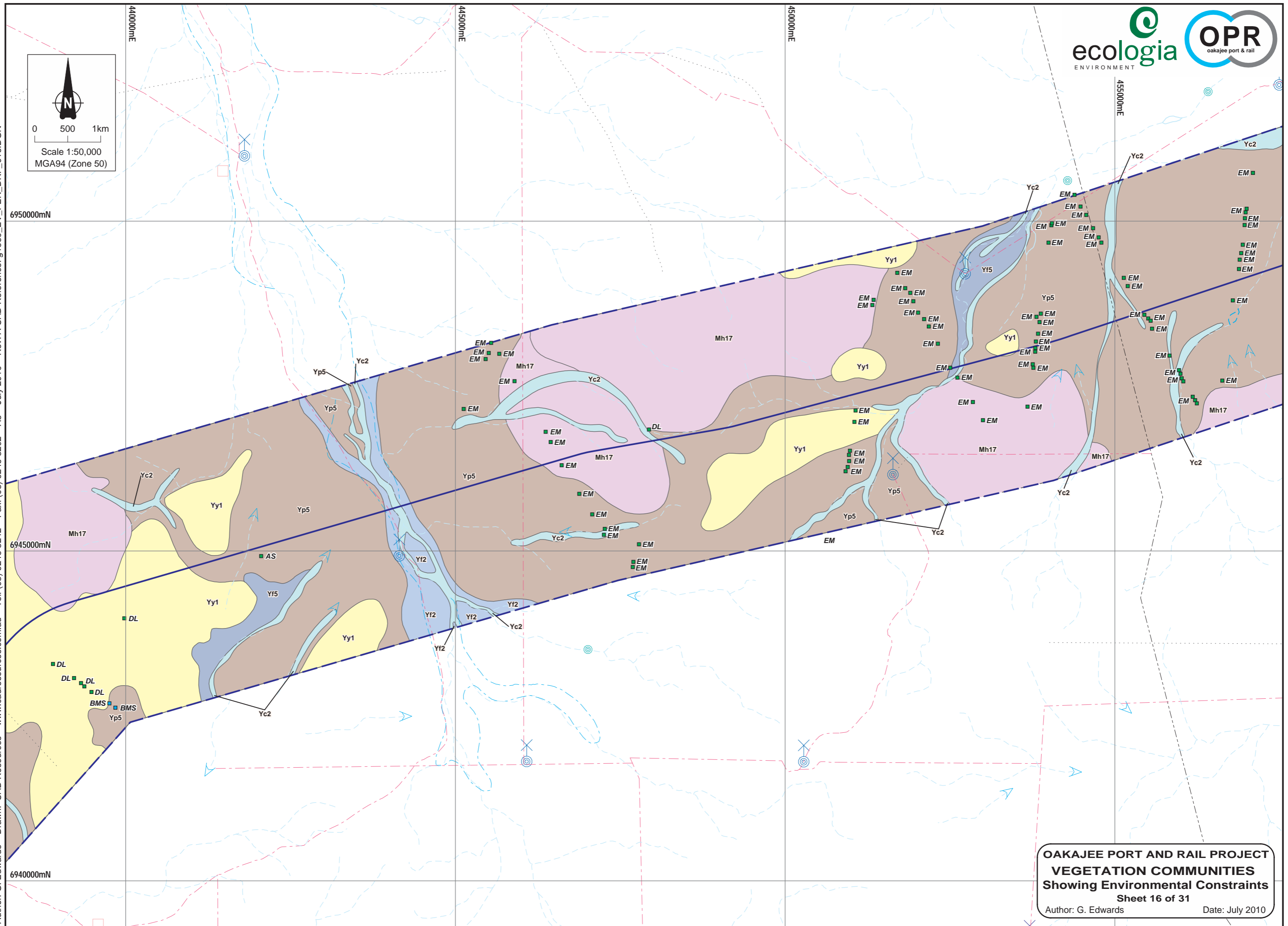

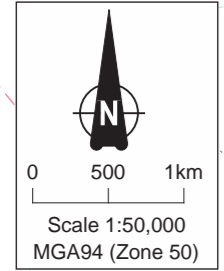

Author: G. Edwards ~ Drawn: CAD Resources ~ www.cadresources.com.au ~ Tel: (08) 9246 3242 ~ Fax: (08) 9246 3202 ~ A3 ~ July 2010 ~ Rev: A CAD Reference: g1660_EV_PER_DRF_017.DGN

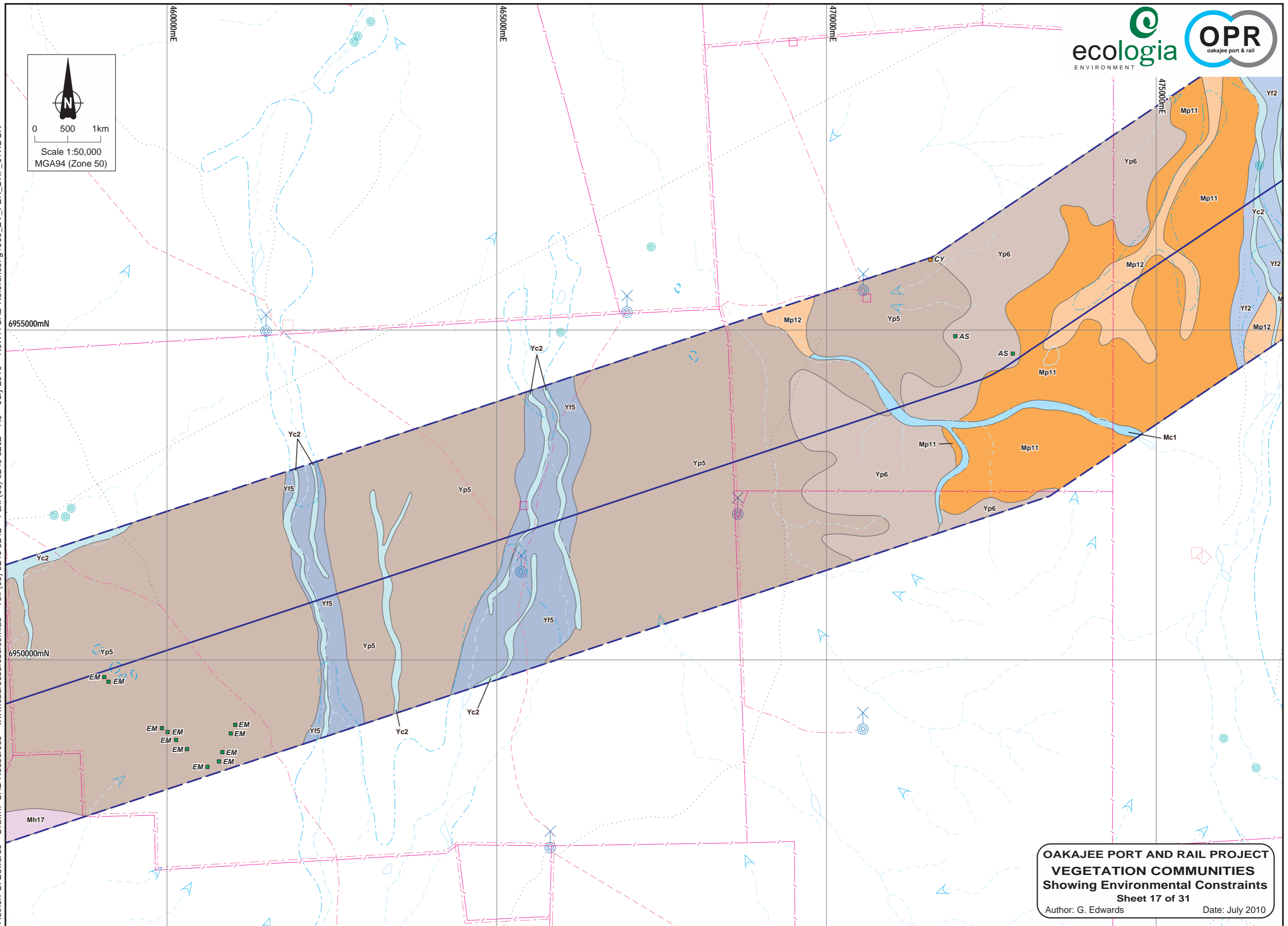

Author: G. Edwards ~ Drawn: CAD Resources ~ www.cadresources.com.au ~ Tel: (08) 9246 3242 ~ Fax: (08) 9246 3202 ~ A3 ~ July 2010 ~ Rev: A CAD Reference: g1660_EV_PER_DRF_018.DGN

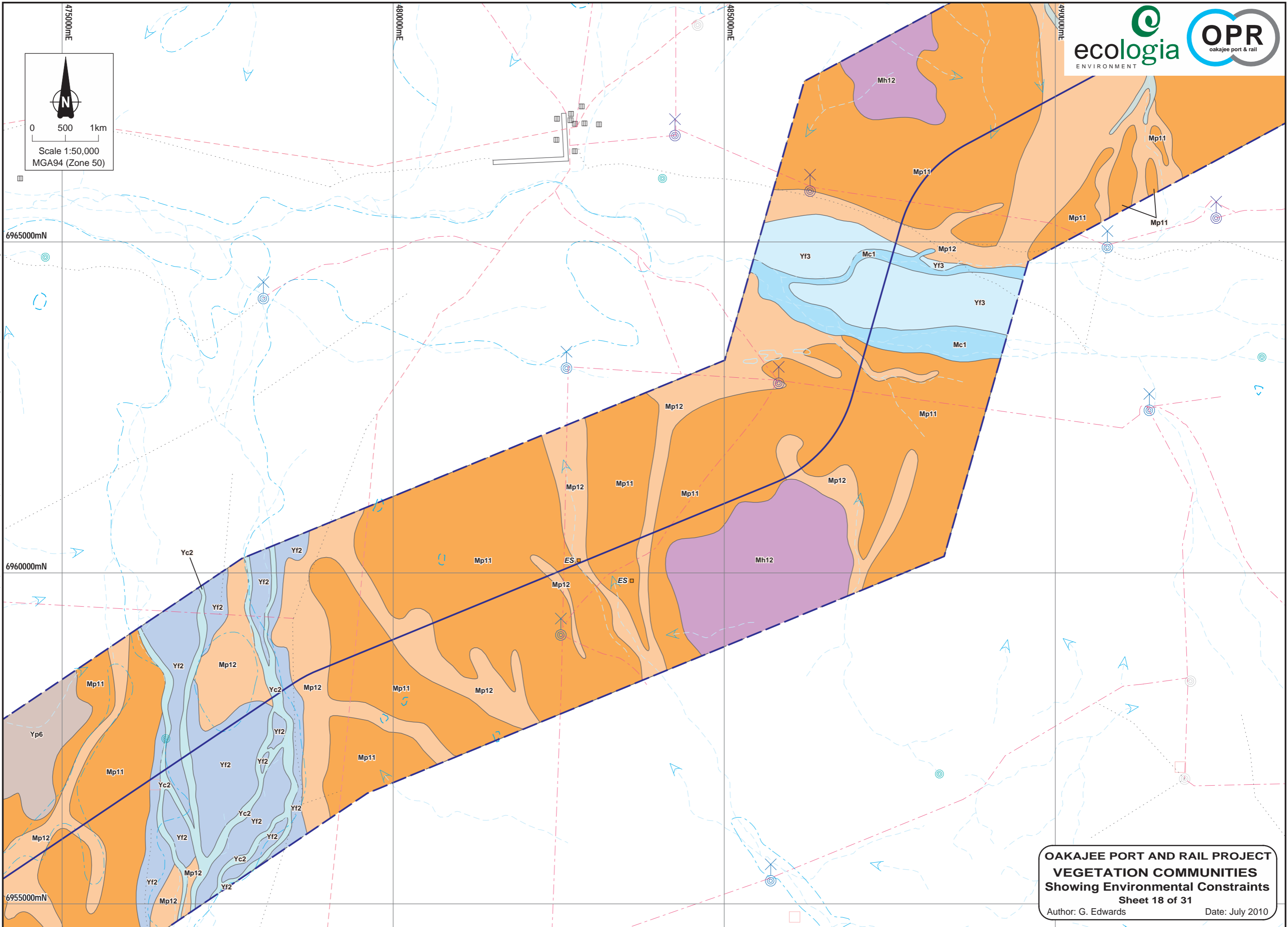
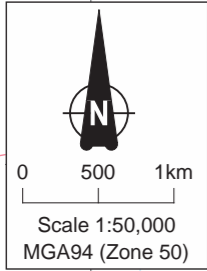

Author: G. Edwards ~ Drawn: CAD Resources ~ www.cadresources.com.au ~ Tel: (08) 9246 3242 ~ Fax: (08) 9246 3202 ~ A3 ~ July 2010 ~ Rev: A CAD Reference: g1660_EV_PER_DRF_019.DGN

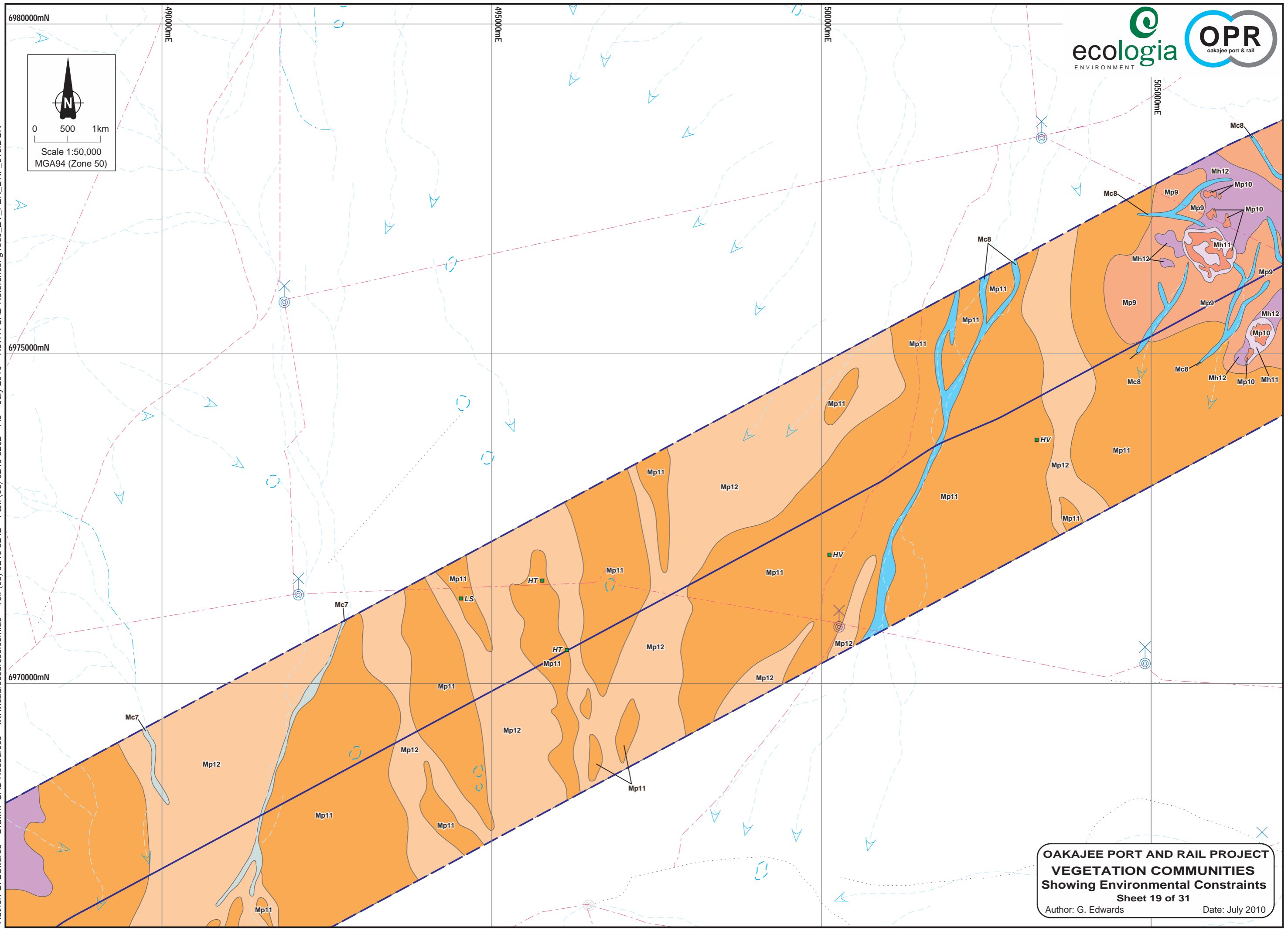
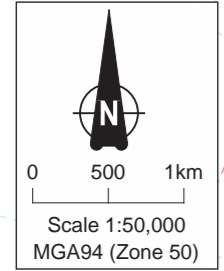

Author: G. Edwards ~ Drawn: CAD Resources ~ www.cadresources.com.au ~ Tel: (08) 9246 3242 ~ Fax: (08) 9246 3202 ~ A3 ~ July 2010 ~ Rev: A CAD Reference: g1660_EV_PER_DRF_010.DGN

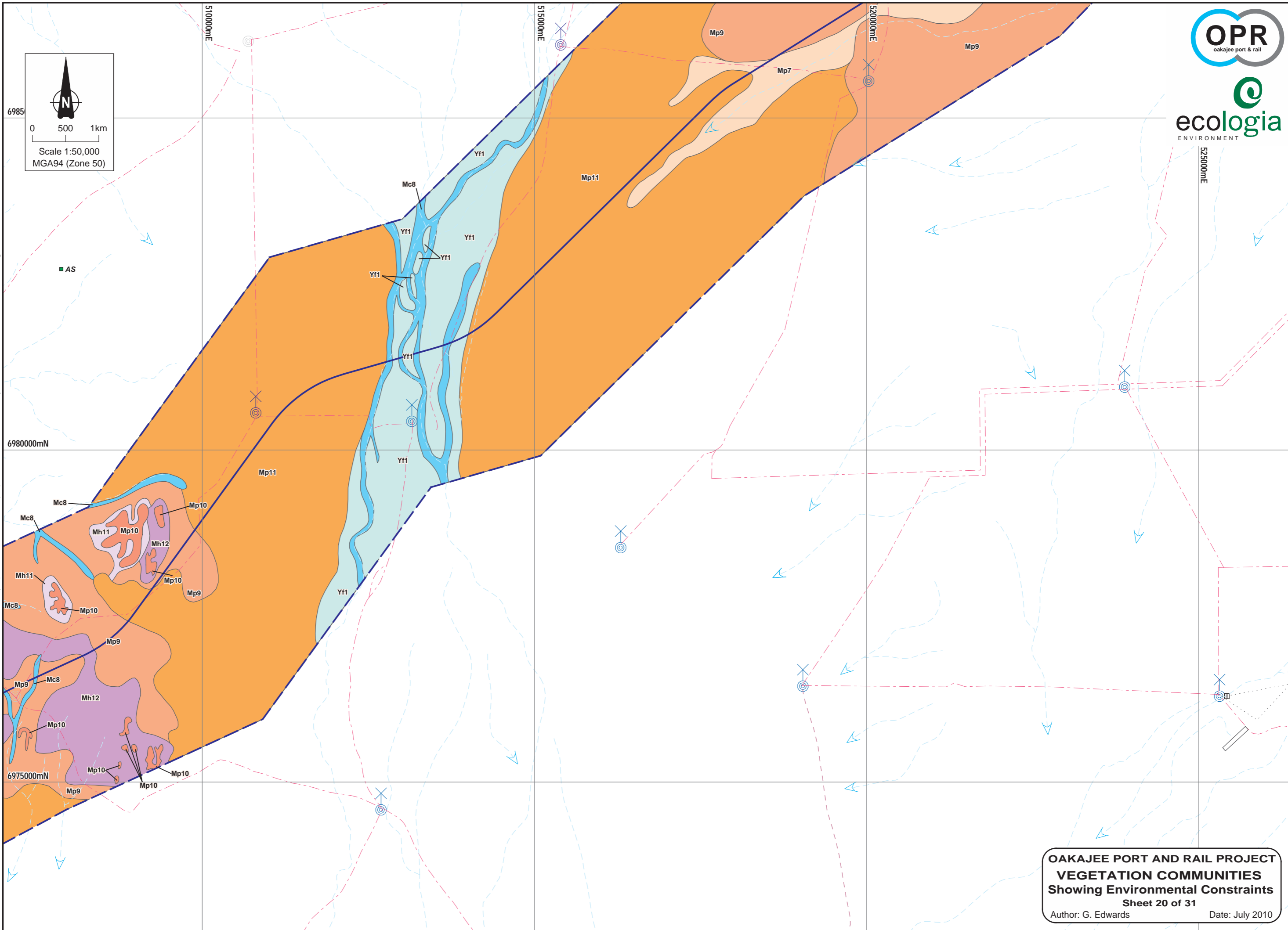
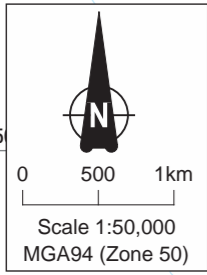

OAKAJEE PORT AND RAIL PROJECT
VEGETATION COMMUNITIES
Showing Environmental Constraints
Sheet 20 of 31
Author: G. Edwards Date: July 2010

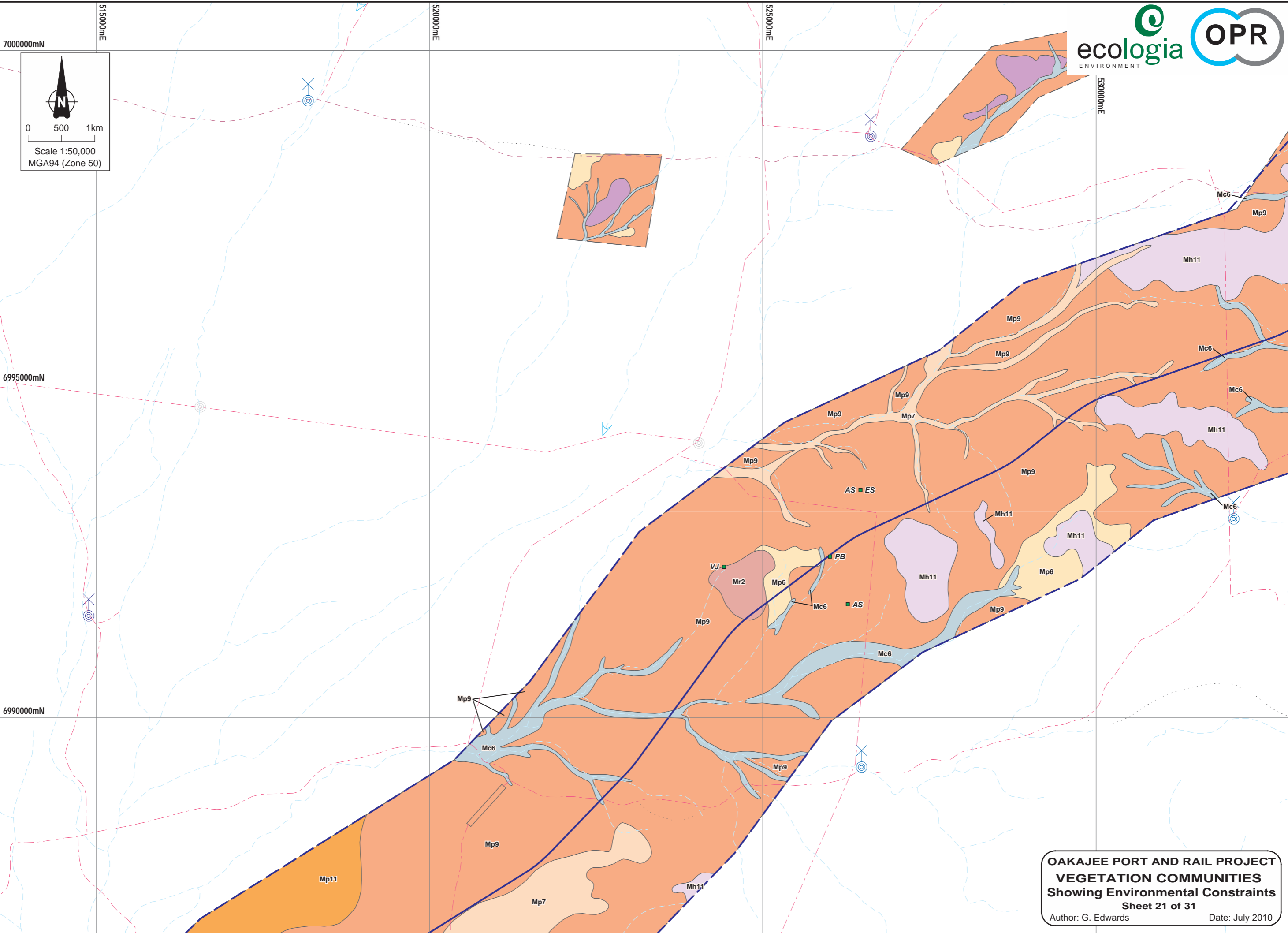

Author: G. Edwards ~ Drawn: CAD Resources ~ www.cadresources.com.au ~ Tel: (08) 9246 3242 ~ Fax: (08) 9246 3202 ~ A3 ~ July 2010 ~ Rev: A CAD Reference: g1660_EV_PER_DRF_022.DGN

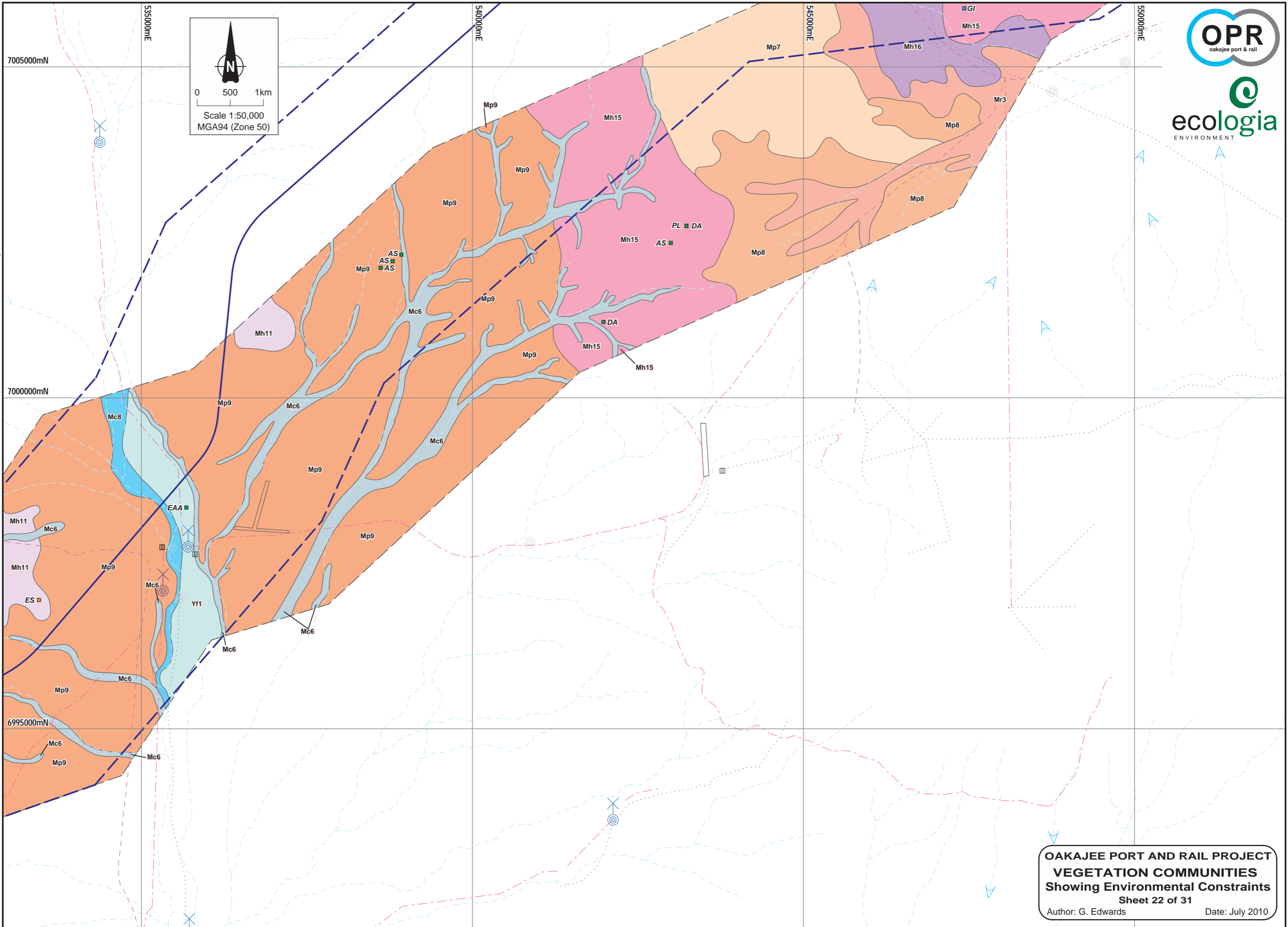
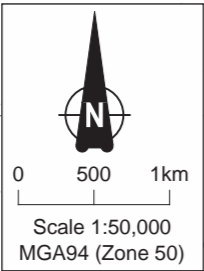

**OAKAJEE PORT AND RAIL PROJECT
VEGETATION COMMUNITIES
Showing Environmental Constraints**
Sheet 22 of 31
Author: G. Edwards Date: July 2010

Author: G. Edwards ~ Drawn: CAD Resources ~ www.cadresources.com.au ~ Tel: (08) 9246 3242 ~ Fax: (08) 9246 3202 ~ A3 ~ July 2010 ~ Rev: A CAD Reference: g1660_EV_PER_DRF_023.DGN

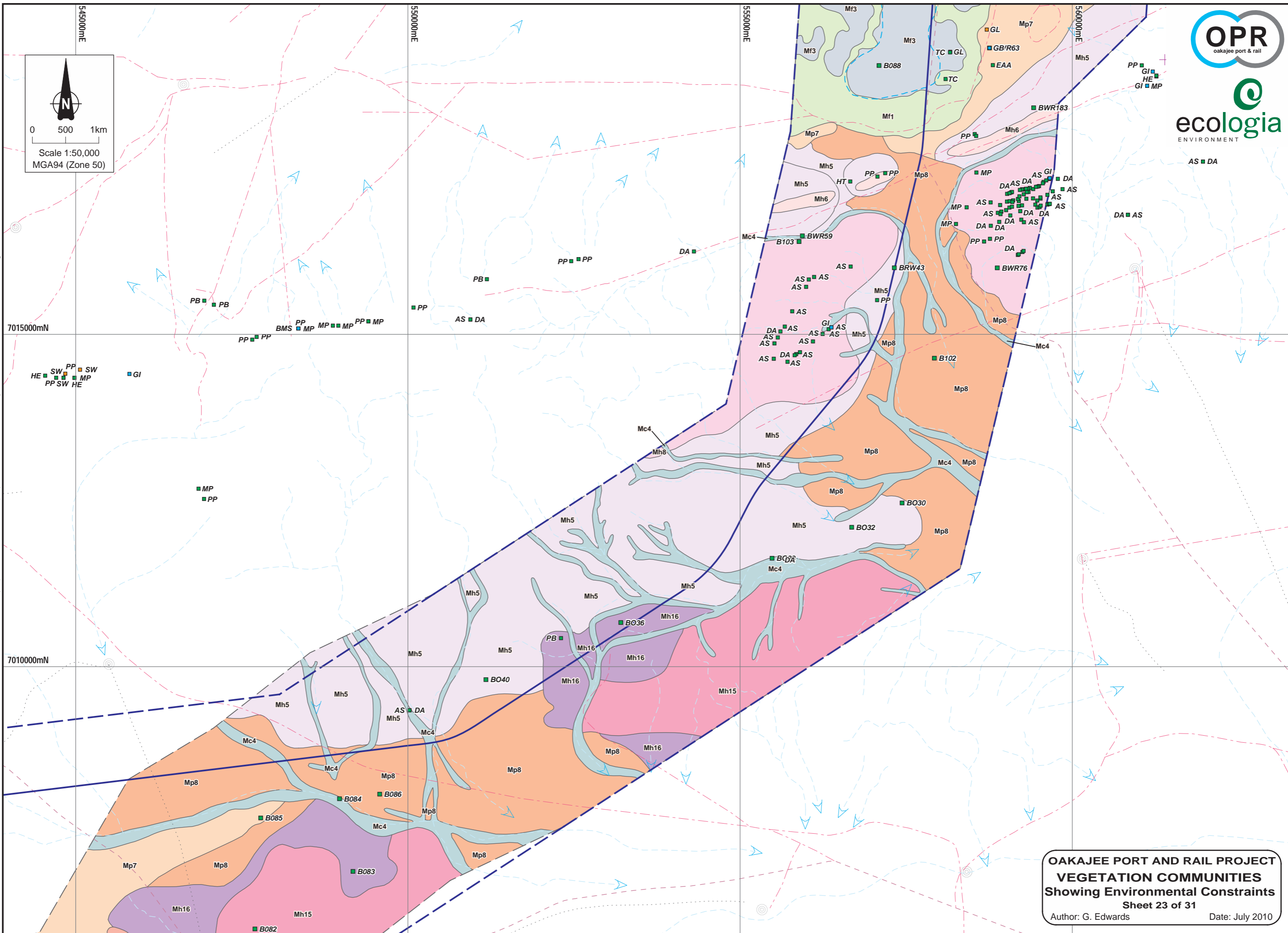
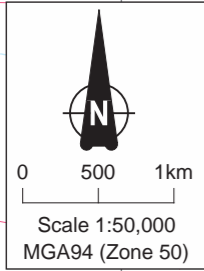

**OAKAJEE PORT AND RAIL PROJECT
VEGETATION COMMUNITIES
Showing Environmental Constraints**
Sheet 23 of 31
Author: G. Edwards Date: July 2010

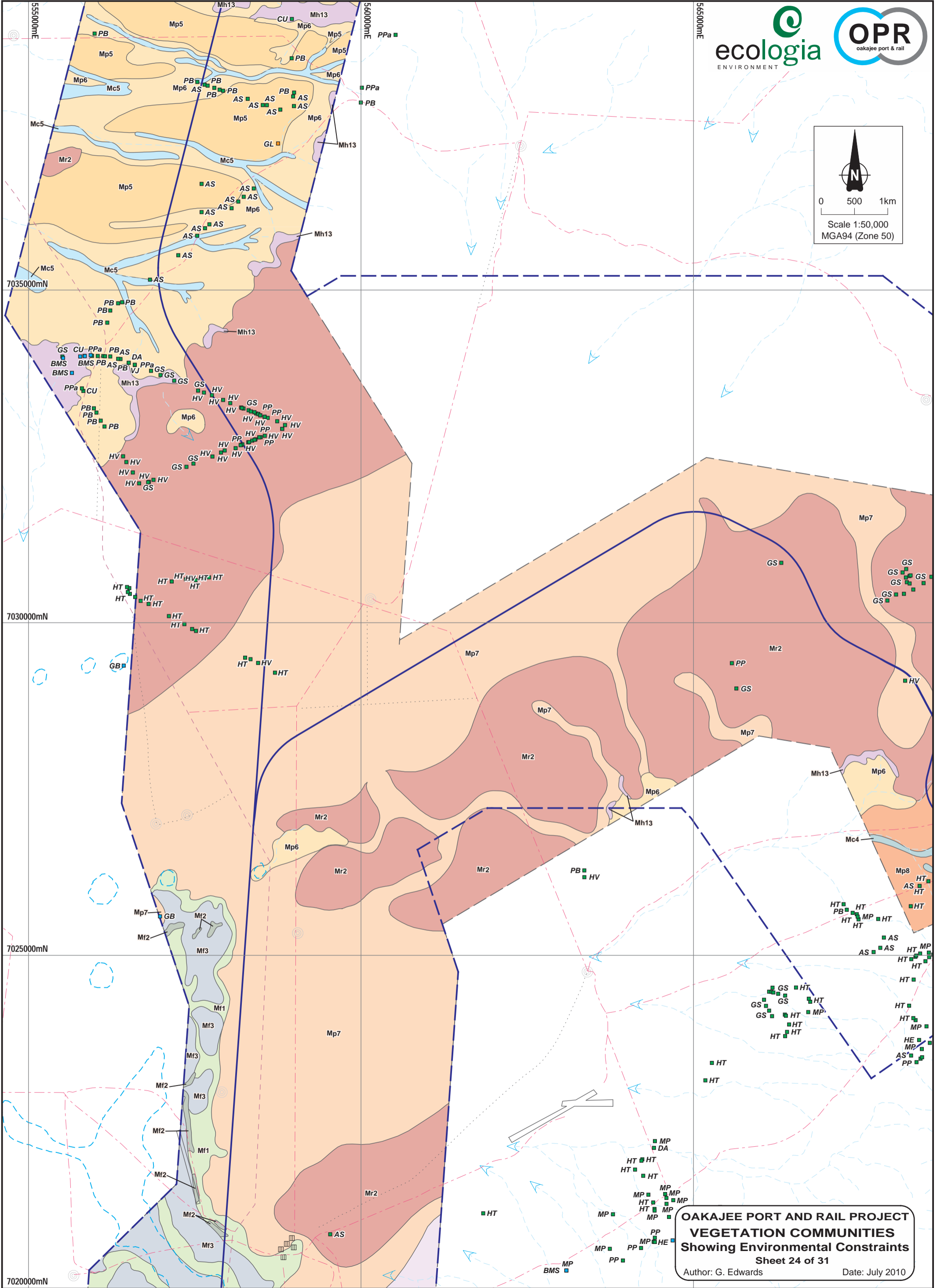
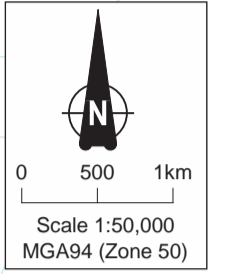

**OAKAJEE PORT AND RAIL PROJECT
VEGETATION COMMUNITIES
Showing Environmental Constraints**
Sheet 24 of 31
Author: G. Edwards Date: July 2010

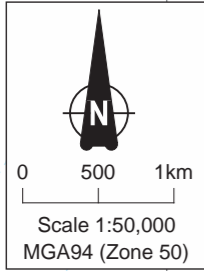

Author: G. Edwards ~ Drawn: CAD Resources ~ www.cadresources.com.au ~ Tel: (08) 9246 3242 ~ Fax: (08) 9246 3202 ~ A3 ~ July 2010 ~ Rev: A CAD Reference: g1660_EV_PER_DRF_025.DGN

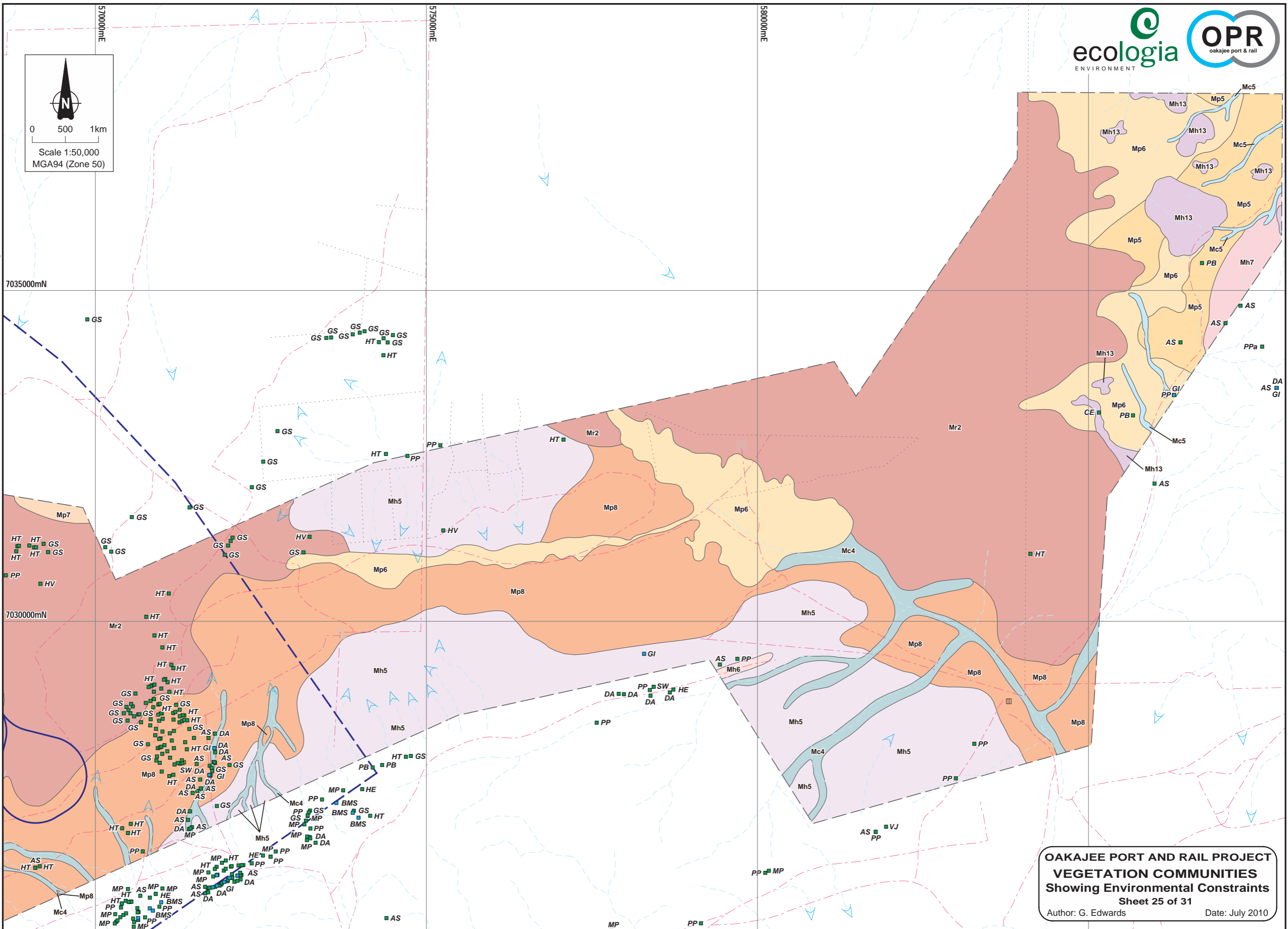

**OAKAJEE PORT AND RAIL PROJECT
VEGETATION COMMUNITIES
Showing Environmental Constraints**
Sheet 25 of 31
Author: G. Edwards Date: July 2010

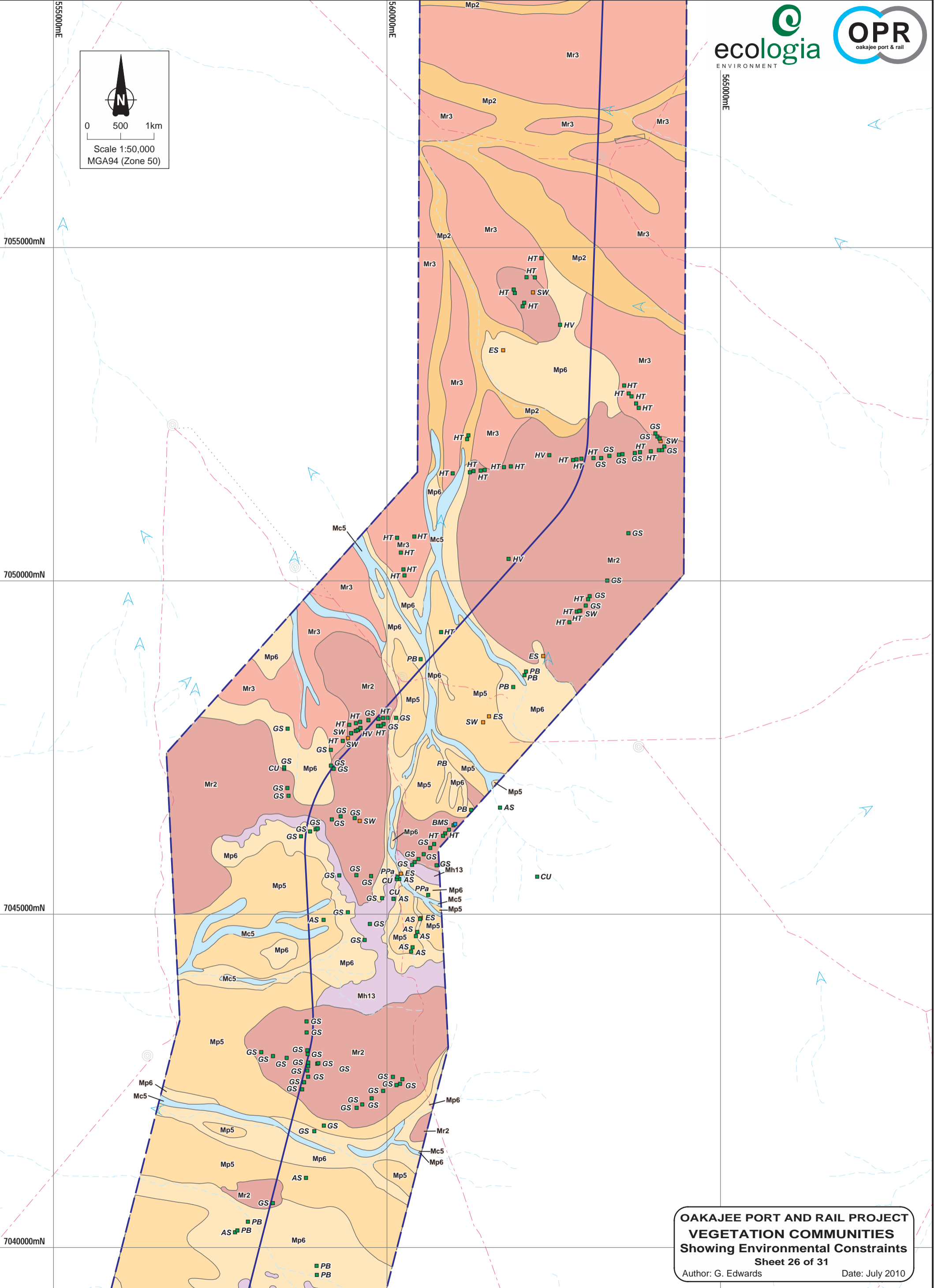
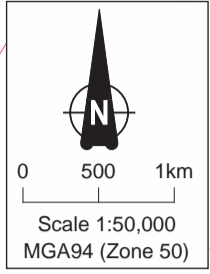

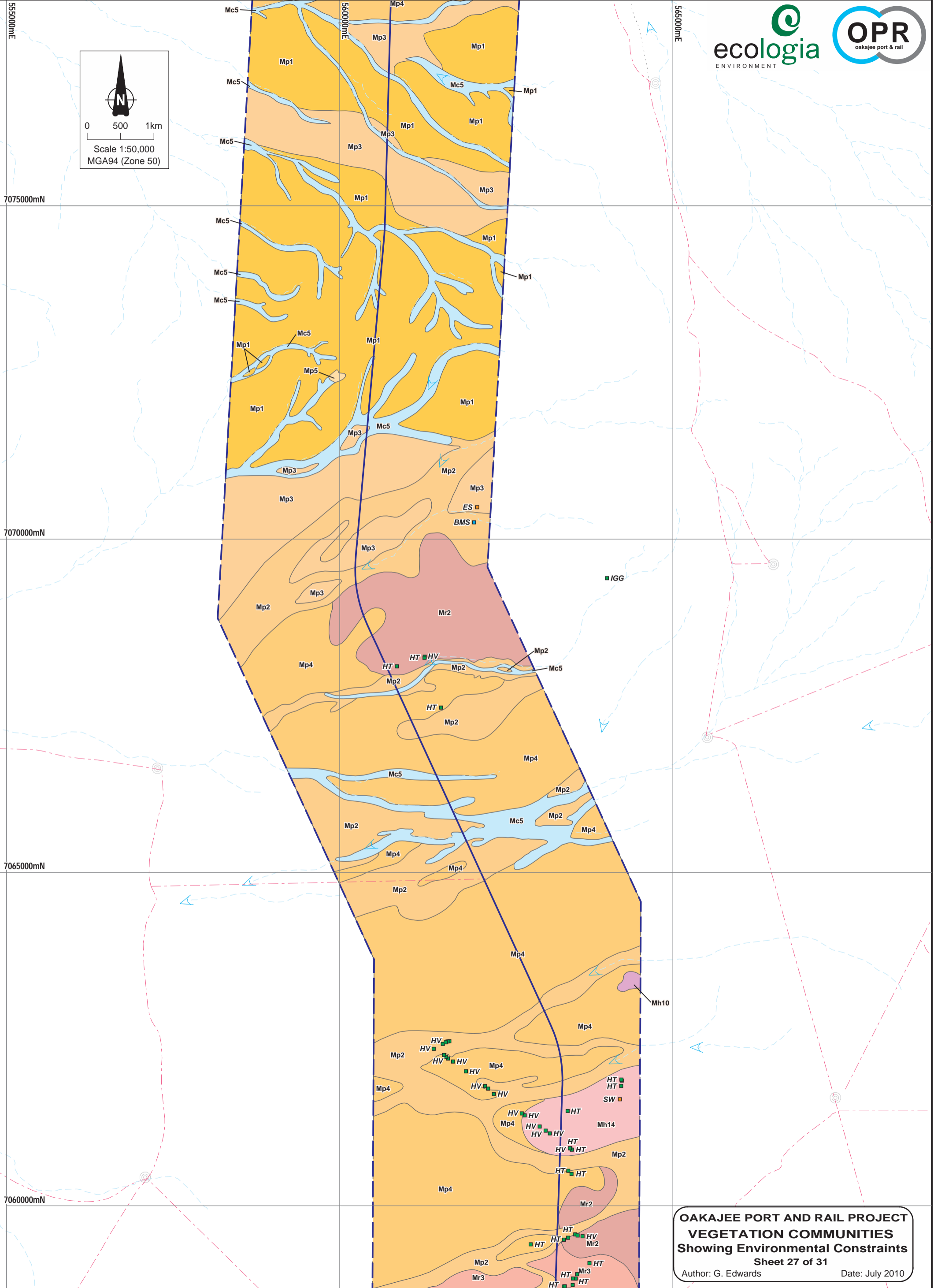
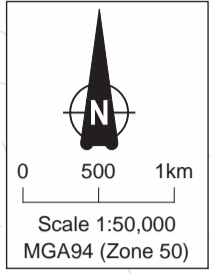

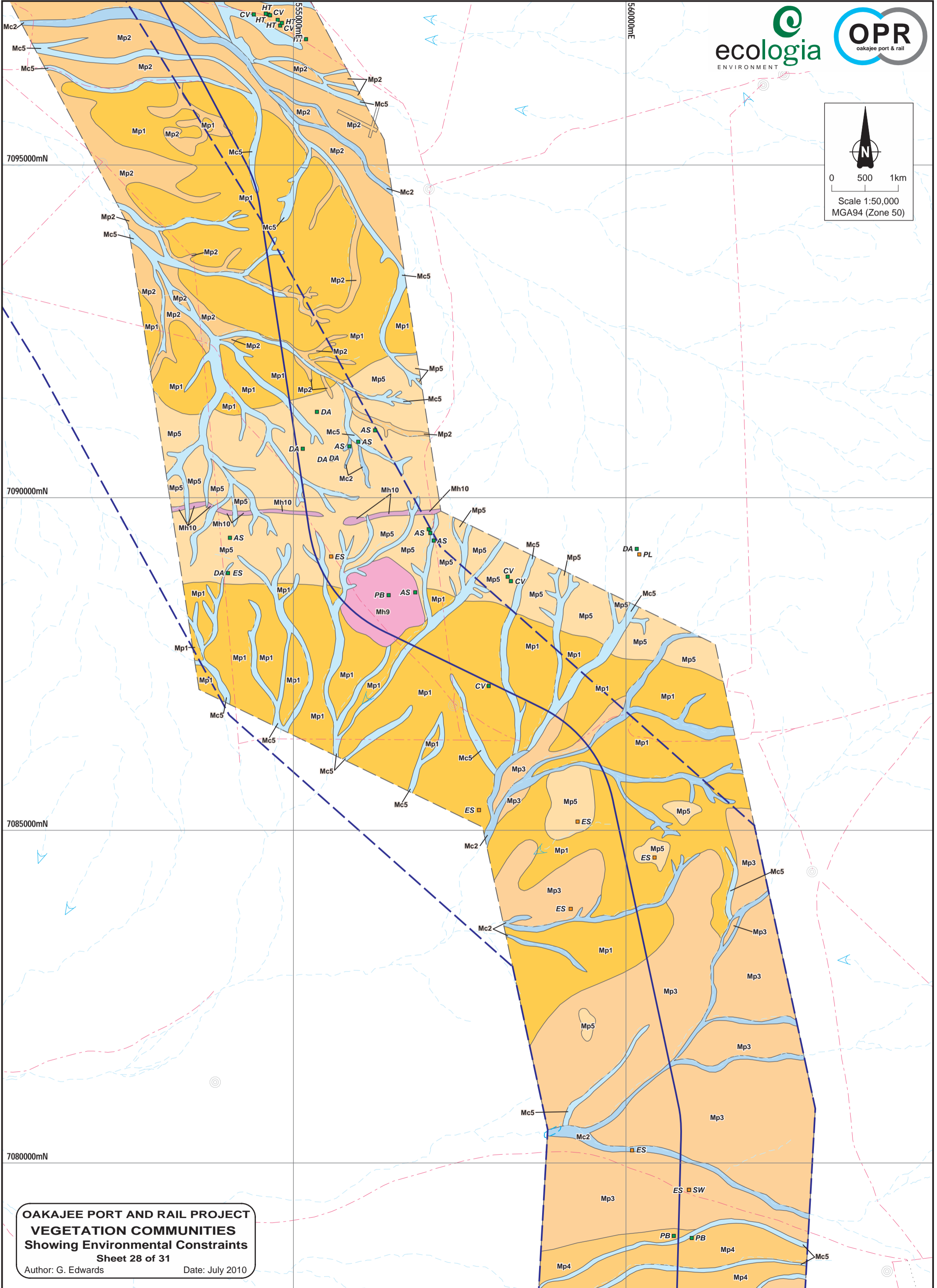
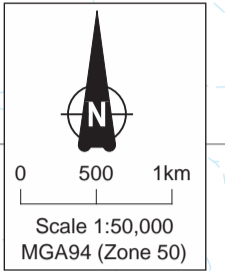

OAKAJEE PORT AND RAIL PROJECT
VEGETATION COMMUNITIES
Showing Environmental Constraints
Sheet 28 of 31
Author: G. Edwards Date: July 2010

Author: G. Edwards ~ Drawn: CAD Resources ~ www.cadresources.com.au ~ Tel: (08) 9246 3242 ~ Fax: (08) 9246 3202 ~ A3 ~ July 2010 ~ Rev: A CAD Reference: g1660_EV_PER_DRF_029.DGN

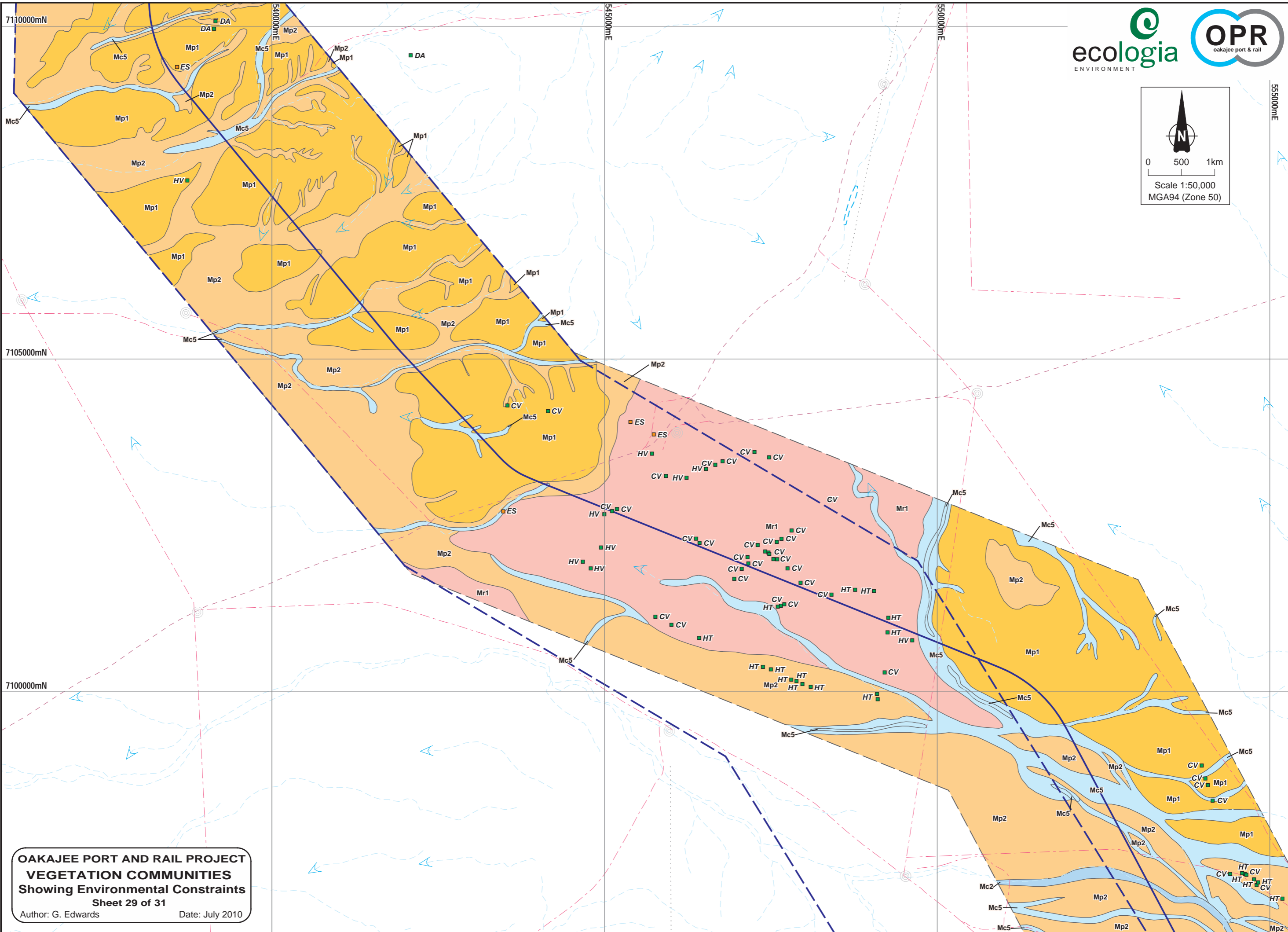
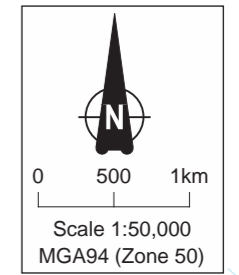

OAKAJEE PORT AND RAIL PROJECT
VEGETATION COMMUNITIES
Showing Environmental Constraints
Sheet 29 of 31
Author: G. Edwards Date: July 2010

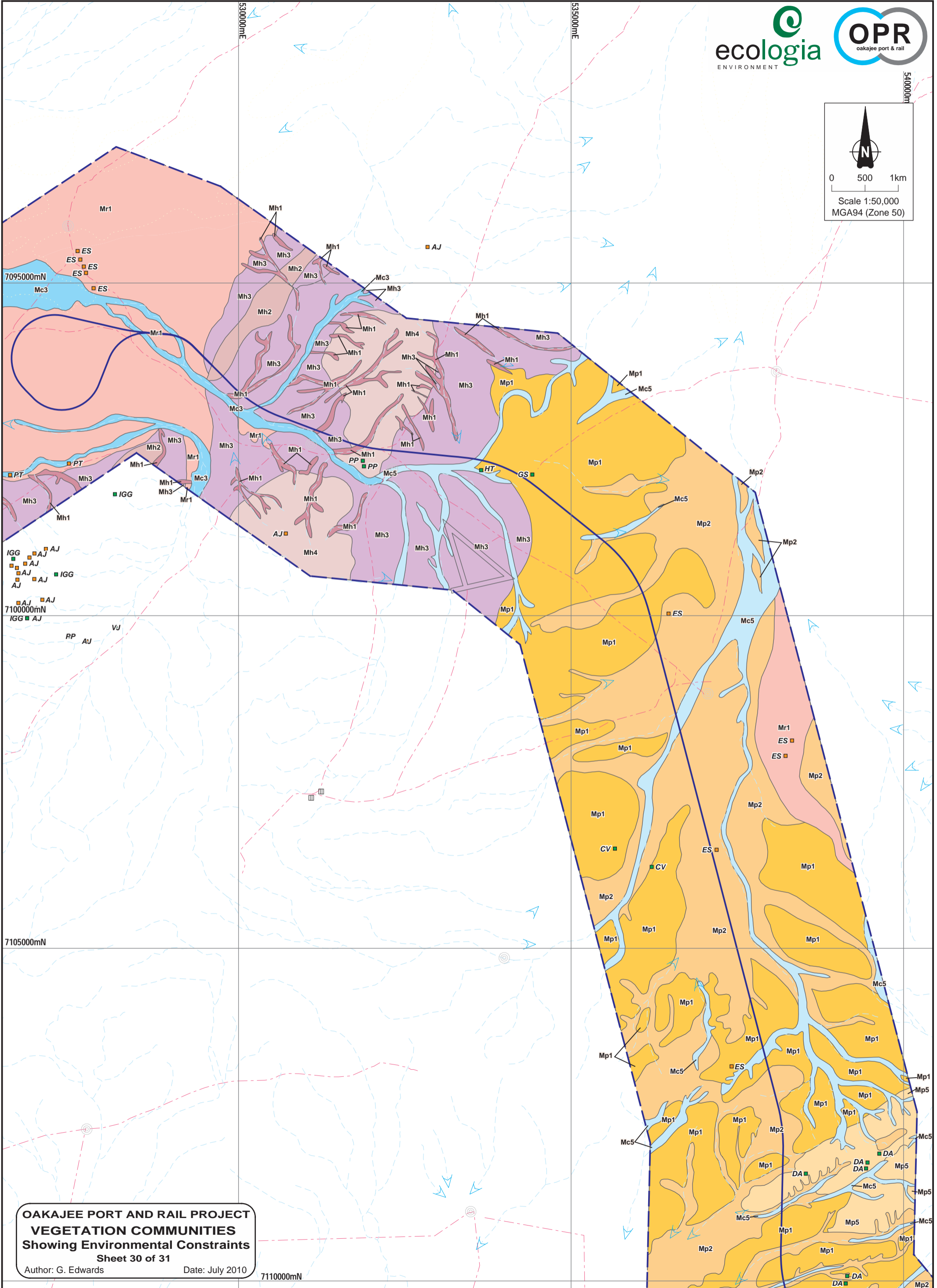
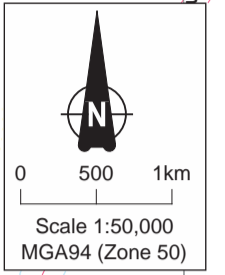

**OAKAJEE PORT AND RAIL PROJECT
VEGETATION COMMUNITIES
Showing Environmental Constraints**

Sheet 30 of 31

Author: G. Edwards

Date: July 2010

7110000mN

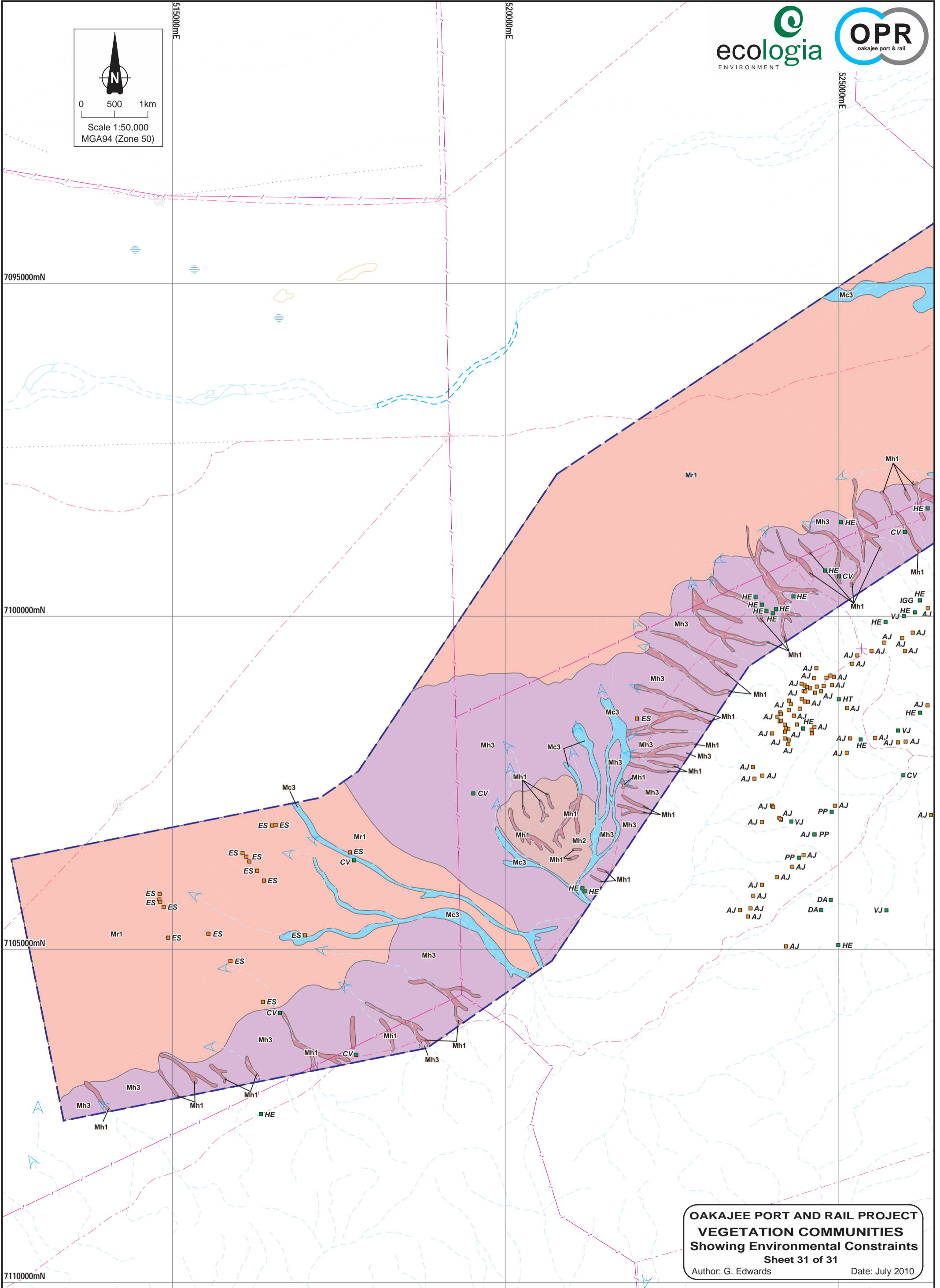
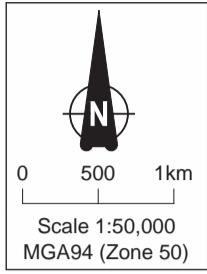

OAKAJEE PORT AND RAIL PROJECT
VEGETATION COMMUNITIES
Showing Environmental Constraints
Sheet 31 of 31
Author: G. Edwards Date: July 2010