

a) Hard coral (*Plesiastrea versipora*) was recorded at shallow area of Location C1

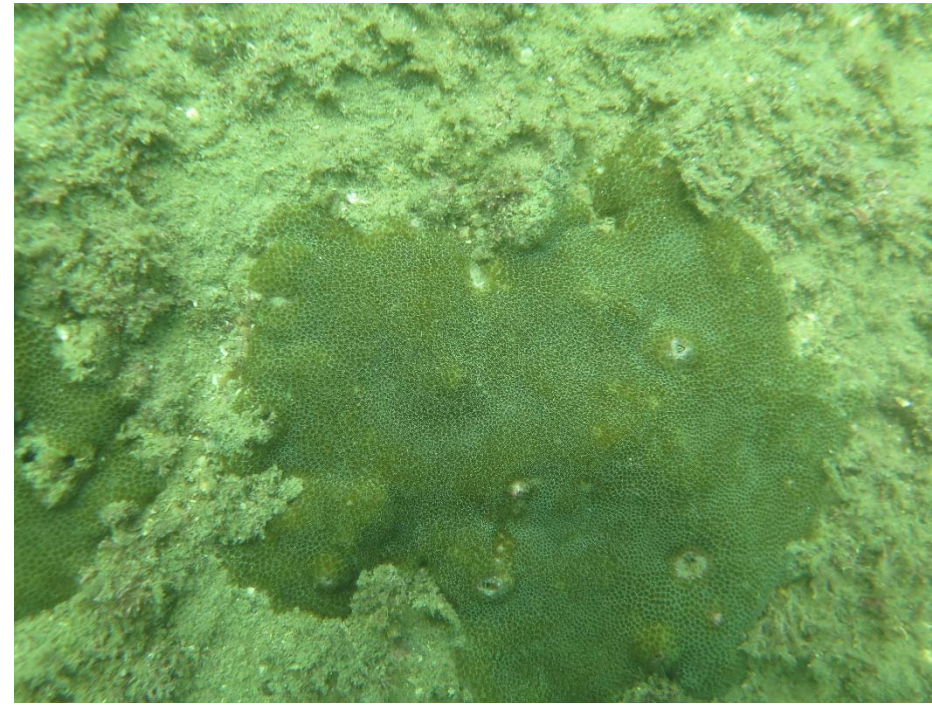

b) Hard coral (*Porites* sp.) was recorded at shallow area of Location C2



c) Other benthos (Bryozoan) was recorded at shallow area of Location C3



d) Hard coral (*Bernardpora stutchburyi*) was recorded at deep area of Location C1

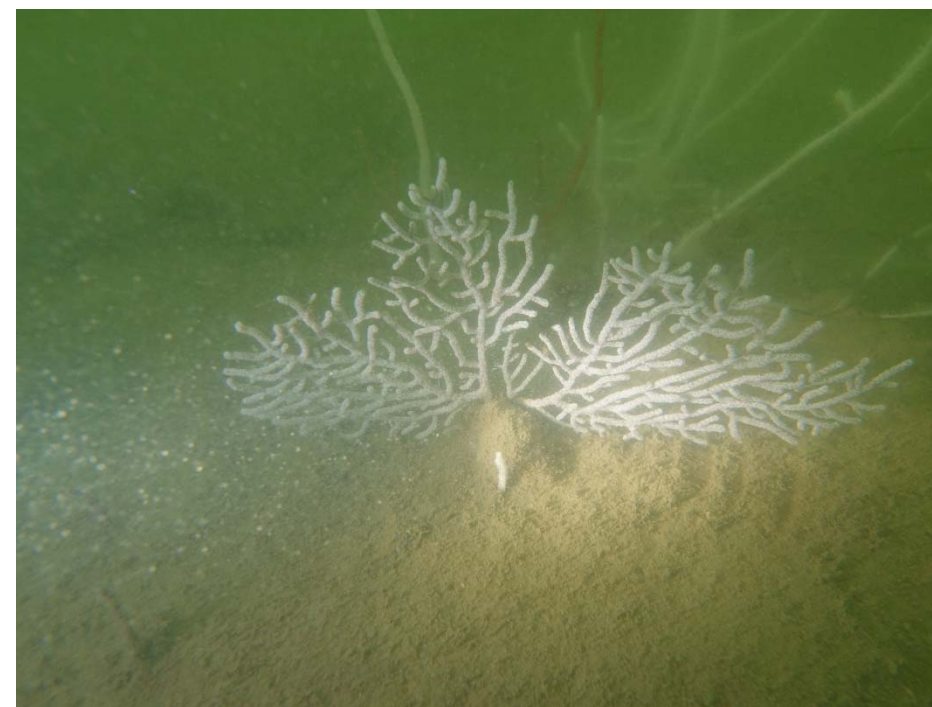

e) Octocoral (*Menella* sp.) was recorded at deep area of Location C2

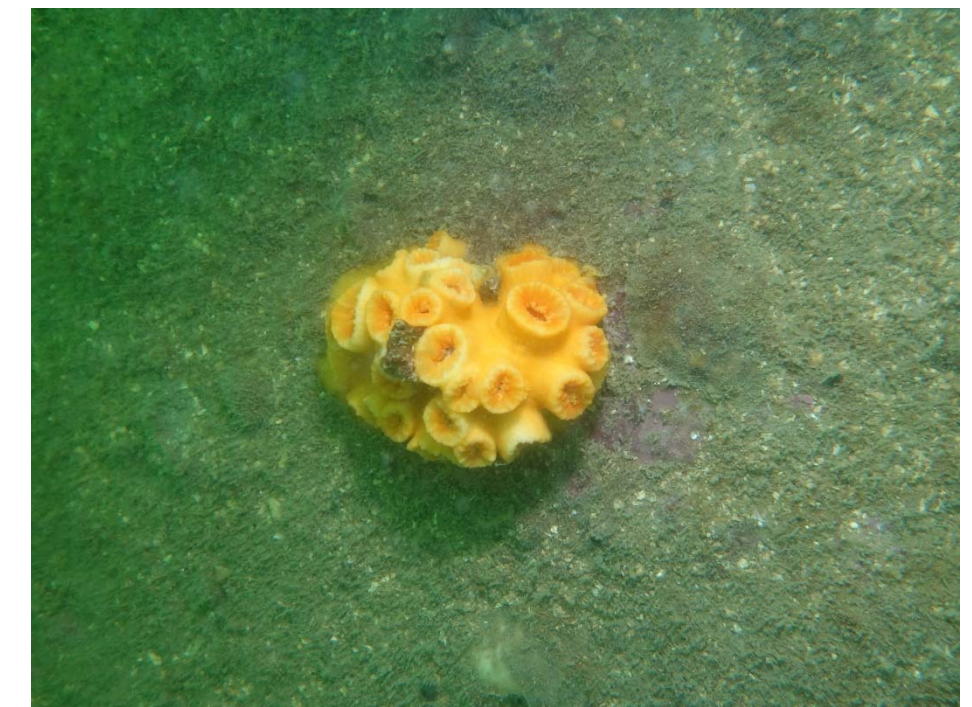

f) Ahermatypic hard coral (*Tubastraea* sp./*Dendrophyllia* sp.) was recorded at deep area of Location C3