

SAP Workflow: A Comprehensive Guide to Troubleshooting and Debugging

by Thomas Nittmann, Dataxstream, LLC

Table of Contents

Introduction	2
Primary Components	2
Base Line Configuration	3
Event Debugging	13
Problem1 Event Linkage:.....	14
Resolution to Problem 1:.....	14
Problem 2 Event Parameters:.....	15
Resolution A to Problem 2:	16
Resolution B to Problem 2:	24
Additional Event Information:.....	29
Agent Resolution Debugging.....	35
Problem 3 Agent Resolution:	35
Resolution to Problem 3:.....	35
Workflow Task (Method) Debugging	50
Foreground (Dialog) Tasks	50
Background (Synchronous) Tasks.....	55
Summary of Trouble Shooting Transactions	70

SAP Workflow: A Comprehensive Guide to Troubleshooting and Debugging

Introduction

This article focuses on practical techniques to assist in the debugging and resolving of workflow issues during the development and production support phases of SAP® implementations. The SAP workflow application incorporates the use of several components: a graphical editing tool (Workflow Builder), some object-oriented concepts (using the Business Object Repository), ABAP, and a hook/trigger mechanism into the SAP application modules (FI, CO, MM, etc). As business requirements are mapped into a workflow process definition and prototyping starts, debugging becomes an essential tool to expedite the implementation of workflow processes.

In this white paper, we will concentrate on the use of debugging techniques to resolve real-world workflow implementation and production support issues. Before we begin, let's list some preliminary assumptions and guidelines:

- The workflow engine has already been enabled.
- We are working with SAP Release 4.6C. There are significant changes and enhancement in release 6.1/6.2 SAP workflow technology. SAP Workflow is part of the Basis system, and future enhancements are incorporated into the Web Application Server (WAS). The next version of R/3 functional applications is called R/3 4.7, and is based on the 6.x version of the WAS.
- The user should be familiar with basic workflow configuration and development, e.g., that workflow type 'TS' is a single step task and type 'WS' is a multi-step task.

Since workflow has many different elements, starting the debugger is not as straight forward as with a stand-alone ABAP program. To illustrate the best way to step in and resolve issues by debugging, we will start by looking at a copy of the standard SAP workflow template for the overall release of MM purchase requisitions.

The debugging principles applied may be used with any workflow templates (customer defined or standard). A custom workflow template (WS) is being used to illustrate the use of debugging concepts on background tasks. A new custom single step task (TS) has been created for notifying the creator of the purchase requisition release, and replaces the **Dialog Foreground Task** that requests the creator to manually confirm a work item.

Primary Components

Each workflow consists of several components that are best described by answering the following questions:

- When should the workflow start? The answer to this question assists in determining the **event triggering** mechanism that starts the workflow.
- What steps need to occur, i.e., what **tasks** (transactions and/or background items need to be performed) need to occur?
- Who performs the tasks, i.e., the **agent resolution**?

As we proceed, we will review problem solving and debugging techniques used in each of these components.

SAP Workflow: A Comprehensive Guide to Troubleshooting and Debugging

Base Line Configuration

First, let's break down the CUSTOM release workflow into its primary multi-step and single-step tasks.

- Custom Workflow Template **WS99500034** (zwf_req_rel) is the multi-step task for the overall purchase requisition and is a copy of the standard template WS20000077. It contains several single-step (TS) tasks.
- Single-step task **TS20000159** (mm_req_rel_c) is a **dialog foreground** task for the overall release of the workflow. Method BUS2105-SINGLERELEASE.
- Single-step task **TS20000163** (mm_req_res_c) is a dialog foreground task that requests the creator of the requisition to confirm that the Requisition Release was cancelled. Method BUS2105-INFORELEASERESSET.
- Single-step task **TS20000161** (mm_req_rej_c) is a dialog foreground task that requests the creator of the requisition to confirm that the Requisition Release was refused. Method BUS2105-INFORELEASEREJECTED.
- Single-step task **TS99500020** (zmm_req_ok) is a **custom background** task that replaces the standard task TS20000162 (Requisition Released). The purpose of having a background task is to eliminate the additional work that would be required by confirming a **foreground dialog** work item, i.e., we only want to send a **notification** and not a **work item** to the creator of the requisition. We enable a notification with the custom background task and method ZBUS2105-ZNOTIFYREQRELEASE.

Next, review the requisition release Workflow Builder Process Flow:

Note: to display the delivered SAP Workflow, use transaction PFTC > enter 'Workflow Template' for Task Type > enter '20000077' for task > click on display > click on workflow builder.

SAP Workflow: A Comprehensive Guide to Troubleshooting and Debugging

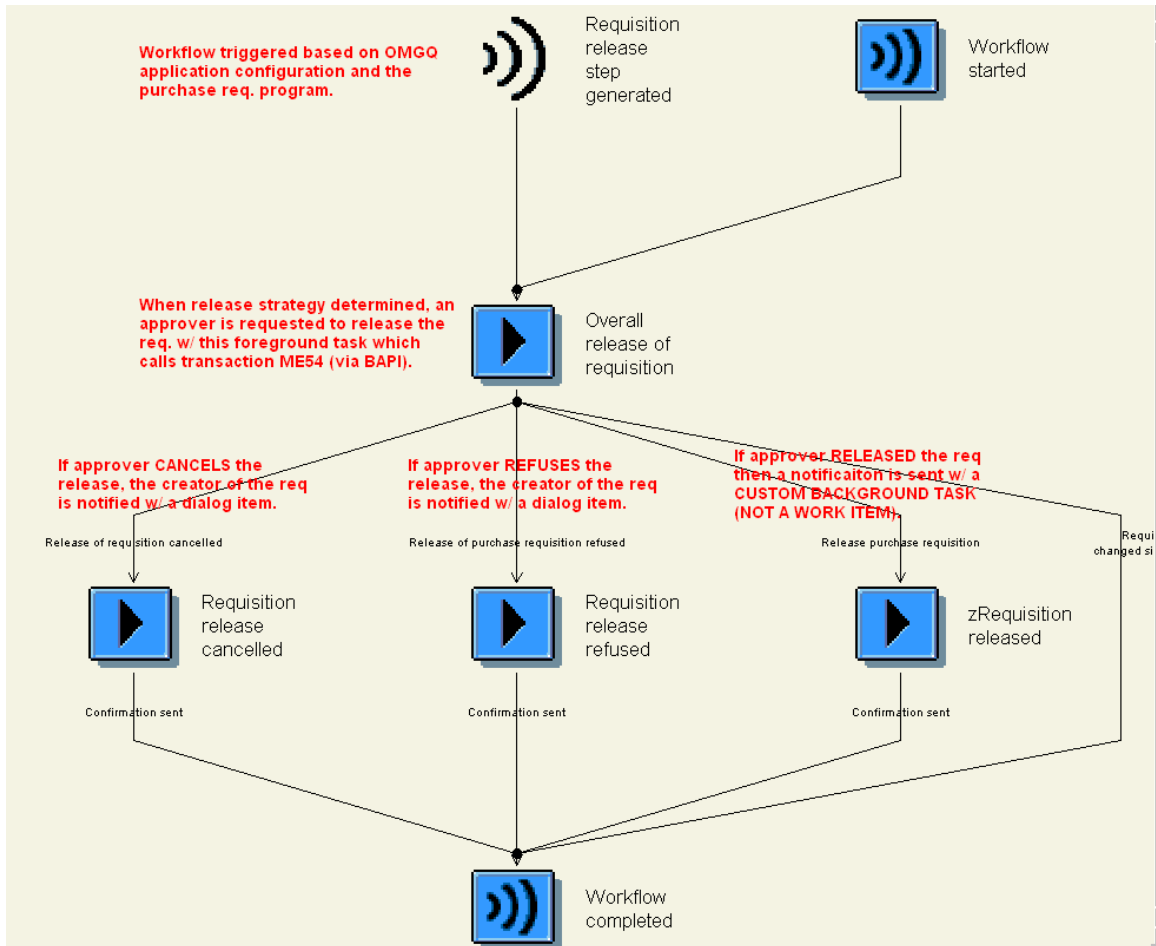

Figure 1: Workflow Builder Process Flow

(Don't worry if you can't read the smallest print on this screen shot - it's hard to read the smallest print on the process flow even inside SAP. What's important is the overall process flow).

The Requisition Overall Release Workflow is pre-delivered by SAP, and even though we created a custom version of the workflow, there is some baseline configuration required to activate it. Many (but not all) pre-defined workflows require some sort of IMG configuration. Let's review the application configuration:

*Note: to find the on-line R/3 documentation for workflow, navigate to:
Basis Components > Business Management (BC-BMT) > SAP
Business Workflow (BC-BMT-WFM) > Reference Documentation > BC
– Workflow Scenarios in Applications (BC-BMT-WFM) > MM –
Materials Management: Workflow Scenarios*

Use transaction OMEB to activate the Overall Release for the Purchase Requisition document type.

Note: SAP initially delivered line item release strategies and later enhanced the application with an overall release. The Purchase

SAP Workflow: A Comprehensive Guide to Troubleshooting and Debugging

Requisition application is built on one table (EBAN) and is **not** separated into header and line item tables like most other applications.

Type	Doc. type	Doc. type description	Item...	NR int.as.	No.rng.ext	Field sel.	Cont...	OverRe...	Variar
EC	Purch.requis.	B2B	10	01	RQ	NBB		<input type="checkbox"/>	
FD	Framework requis.		10	01	02	FOF		<input type="checkbox"/>	SRV
IN	Purch.requis.	I-Comm	10	01	02	NBB		<input type="checkbox"/>	
MV	Model specification		10	01	02	RVB	R	<input type="checkbox"/>	
NB	Purch.requis.	Stand.	10	01	02	NBB		<input checked="" type="checkbox"/>	
RV	Outl. agrmt. requis.		10	01	02	RVB	R	<input type="checkbox"/>	

Figure 2: Requisition Workflow Types

Classification (area menu transaction CL00) is required to set up class and characteristic values used to determine the release strategy.

Create Characteristic Values (CT01)

Create Characteristic

Characteristic: FRG_EBAN_6FWRT

Change number: []

Valid from: 25.02.2003

Validity: []

Basic data | Descriptions | Values | Addnl data | Restrictions

Basic data

Description: Total value of requisition for

Chars group: []

Status: Released

AuthGrp: []

Format

Data type: Currency format

No. of chars: 15

Decimal places: 2

Currency: USD

Template: []

Value assignment

Single-value

Multiple values

Interval values

Negative vals allowed

Restrictable

Entry required

Figure 3: Create Characteristic screen displaying Basic data tab

SAP Workflow: A Comprehensive Guide to Troubleshooting and Debugging

Create Characteristic

Characteristic: FRG_EBAN_GFWRT

Change number: []

Valid from: 25.02.2003

Validity: []

Basic data | Descriptions | Values | **Addnl data** | Restrictions

Reference to table field

Table name: CEBAN | Field name: GFWRT

Document

Document: []

Document type: []

Document part: []

Version: []

Procedure for value assignment

Not ready for input

No display

Display allowed values

User entry handling

Unformatted entry

Propose template

Figure 4: Create Characteristic screen displaying Addnl Data tab

Create Characteristic

Characteristic: FRG_EBAN_GFWRT

Change number: []

Valid from: 25.02.2003

Validity: []

Basic data | Descriptions | Values | **Addnl data** | Restrictions

Additional values

Other Value Check: []

Allowed Values

Char. value	D	O
>= 1000,00 USD	<input type="checkbox"/>	<input type="checkbox"/>

Figure 5: Create Characteristic screen displaying Values tab

Set up an overall release class (CL01), assign it to class type '032', and assign a Characteristic Value to it.

SAP Workflow: A Comprehensive Guide to Troubleshooting and Debugging

Class Basic Data

Change Class:

Change language

Class: FRG_EBAN_ALL

Class type: 032 Release strategy

Change number:

Valid from: 25.02.2003 Validity

Basic data | Keywords | Char. | Texts

Basic data

Description: Requisition Overall release strategy

Status: Released

Class group:

Organizational area: Local class

Valid from: 25.02.2003 Valid to: 31.12.9999

Same classification

Do not check
 Warning message
 Check with error

Authorizations

Class maintenance:
 Classification:
 Find object:

Administrative data

Assignments

Created by: TNITTMANN Created on: 25.02.2003
 Changed by: TNITTMANN Changed on: 25.02.2003

Figure 6: Change Class screen displaying Basic data tab

Class Assignment to Characteristic Values

Change Class:

Change language

Class: FRG_EBAN_ALL

Class type: 032 Release strategy

Change number:

Valid from: 25.02.2003 Validity

Basic data | Keywords | Char. | Texts

Characteristic	Description	Data...	N...	D...	Unit	R..	Org.areas	DIN ...	O..l...
FRG_EBAN_GFVRT	Total value of requisition ...	CURR	15	2	USD				

Figure 7: Change Class screen displaying Characteristic tab

SAP Workflow: A Comprehensive Guide to Troubleshooting and Debugging

3. Transaction OMGQ is required to activate the event trigger mechanism from the MM requisition application.

Release Group:

Rel. group	Rel. object	OverReqRel	Class	Description
01	1	<input checked="" type="checkbox"/>	FRG_EBAN_ALL	reqn release

Figure 8: Change View "Release Groups": Overview screen

Release code:

Grp Code	Workflow	Description
01 EX	1	executive officer

Figure 9: Change View "Release Codes": Overview screen

Release Indicators:

Release indicator	Description
1	Request for quotation
2	RFQ/purchase order
3	RFQ/PO no change of date
4	RFQ/PO no changes
A	Fixed RFQ
B	Fixed RFQ/purchase order
S	Blocked

Figure 10: Change View "Release Indicator": Overview screen

SAP Workflow: A Comprehensive Guide to Troubleshooting and Debugging

Release Strategy

Change View "Release Strategies": Overview

Grp	Strat	Description
01	AF	Release/BoD US
01	I2	Internet
01	IN	Internet TD/KY
01	RT	Rel. Training LO520
01	ST	SAPTips Workflow
01	TF	Release/BoD GE
01	ZZ	Rel. Training LO520

Figure 11: Change View "Release Strategies": Overview screen

Change View "Release Strategies": Details

Release group: 01 reqn release group
Rel. strategy: ST SAPTips Workflow

Release codes
EX executive officer

Release prerequisites | Release statuses | Classification | Release simulation

Figure 12: Change View "Release Strategies": Details screen

SAP Workflow: A Comprehensive Guide to Troubleshooting and Debugging

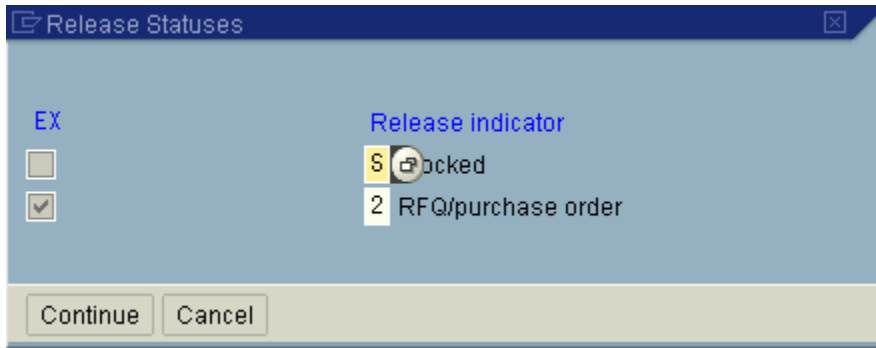

Figure 13: Release Statuses dialog box

Figure 14: Change View "Release Strategies": Classification screen

SAP Workflow: A Comprehensive Guide to Troubleshooting and Debugging

Workflow

Change View "Assignment of Role to Release Code": Overview

Grp	Co...	Description	Plnt	Ob	Agent ID
01	EX	executive officer		US	TNITTMANN
01	EX	executive officer	1000	US	TNITTMANN
01	EX	executive officer	2400	US	WF-MM-4
01	EX	executive officer	2500	US	WF-MM-4
01	EX	executive officer	3000	US	WF-MM-4
01	EX	executive officer	3800	US	WF-MM-4
01	EX	executive officer	5000	US	WF-MM-4
01	EX	executive officer	5100	US	WF-MM-4

Figure 15: Change View "Assignment of Role to Release Code": Overview screen

Note: we are currently using the default agent resolution provided by SAP release strategy configuration (OMGQ). We will discuss the use of plant in the agent resolution process below.

4. Generate Class Statistics via transaction CLST (class type '032'). This optimizes the SAP search process for all characteristics created for the classification.
5. Any user that releases requisitions must be assigned 'M_EINK_FRGAL' authorization (PFCG/SU01).

SAP Workflow: A Comprehensive Guide to Troubleshooting and Debugging

Change role: Authorizations

Maint.: 0 Unmaint. org. levels 0 open fields, Status: Changed

ZSAPTIPSWORKFLOW

- Manually Materials Management: Purchasing
- Manually Release Code and Group (Purchasing)
- Manually Release Code and Group (Purchasing)
 - Release code *
 - Release group *

Assign Profile Name for Generated Authorization Profile

You can change the default profile name here

Profile name T-D0550059

You will not be able to change this profile name later

Text Profile for role ZSAPTIPSWORKFLOW

Figure 16: Change role: Authorizations screen

6. Lastly, make sure the event linkage is set up via SWE2.

New Entries: Details of Added Entries

Object type BUS2105

Event RELEASESTEP_CREATED

Receiver type WS99500034

Event Type Linkages

Receiver FM \$SWW_WI_CREATE_VIA_EVENT

Check function

Receiver type FM

Destination

Type linkage active

Enable event queue

Behavior upon error feedback System presetting

Receiver status No errors

Figure 17: New Entries: Details of Added Entries screen

SAP Workflow: A Comprehensive Guide to Troubleshooting and Debugging

Event Debugging

As you can see, there was a significant amount of work required to set up a very simple example of the release workflow for purchase requisitions, however, we are now ready to go! Workflows are primarily triggered based on events generated by applications. Once the baseline configuration is complete, we would expect the purchase requisition application to trigger events that will start workflow when we create purchase requisitions that meet our criteria, e.g., any purchase requisition w/ document type 'NB' and a total value over USD1000.00 (based on our OMGQ configuration). Let's create the requisition. The requisition release workflow uses trigger events coded in the original main MM purchasing program SAPMM06B. Most often, issues arise with the parameters that the developer expects to be passed into the workflow container from the event (i.e., the event/workflow template binding condition). To expedite resolution to event/workflow binding issues, we will review some helpful debugging and troubleshooting tips:

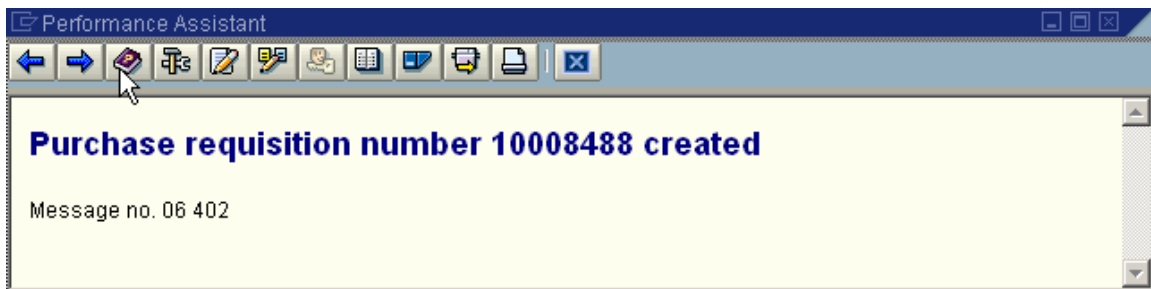

Figure 18: Performance Assistant screen

The total value of requisition '10008488' is USD12,600.00, so it requires the release strategy we setup in OMGQ. So, in theory, we should have a workflow.

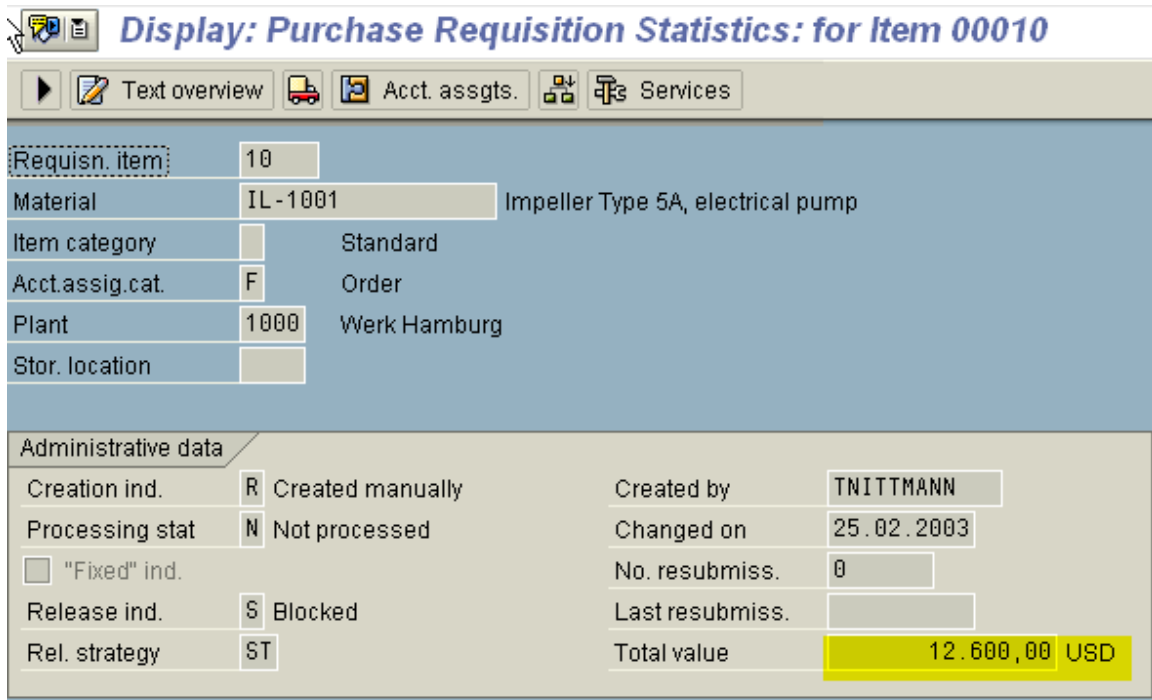

Figure 19: Display: Purchase Requisition Statistics screen displaying details on selected item

SAP Workflow: A Comprehensive Guide to Troubleshooting and Debugging

Release Strategy Overall rel.: PReq. 0010008488

Release group: 01 reqn release group

Release strategy: ST SAPTips Workflow

Release codes

Releases to date

Final release: EX

Release indicator: S Blocked

Simulate release

Figure 20: Release Strategy Overall rel.: screen

Problem1: Event Linkage:

But when we go to transaction 'SWI1,' we notice that no workflows exist at all! Before we start going through the purchase requisition program in debug mode, we should start by utilizing some standard SAP utility transactions:

- Turn on the event log with transaction SWELS.
- Re-create another purchase requisition by copying the one we just created.
- Display the event trace w/ transaction SWEL.

Display Event Trace

Object type	Event	Current date	Time	Receiver type	Info...	Receiver FM / action
	Trace OFF	25.02.2003	13:58:41	TNITTMANN		
	Trace ON	25.02.2003	13:58:42	TNITTMANN		
BUS2105	RELEASESTEP_CREATED	25.02.2003	14:08:45		i	No receiver entered
BUS2105	RELEASESTEP_CREATED	25.02.2003	14:22:18		i	No receiver entered

Figure 21: Display Event Trace screen

Hint: In previous SAP releases, a workflow development area menu was available to easily access the most common WF transactions. If you are more comfortable with the older area menu, you can escape from the 'Easy Menu' by entering '/n' in the transaction window and then entering transaction 'SWLD' to get to the old area menu.

Resolution to Problem 1:

The event trace shows no event receiver was found. This error is typical if the event linkage is not set up or not active in transaction SWE2. By reviewing SWE2, we notice that the type linkage was not set to 'active.' To resolve the issue, activate the event linkage and be sure to save the entries. To continue the exercise, we can either create a new requisition to ensure workflow starts, or manually start workflow for the existing requisitions.

SAP Workflow: A Comprehensive Guide to Troubleshooting and Debugging

Tip: Ideally, in a production environment, if workflow didn't start when it should have, we would want to manually start it. You can manually create the workflow by using either transaction SWUE (create event) or SWUS (start workflow). However, it's best to use transaction SWI1 and find a similar workflow that has been generated to get the correct syntax and values for the container elements.

New Entries: Details of Added Entries

Object type	BUS2105
Event	RELEASESTEP_CREATED
Receiver type	WS99500034
Event Type Linkages	
Receiver FM	SWW_WI_CREATE_VIA_EVENT
Check function	
Receiver type FM	
Destination	
<input checked="" type="checkbox"/> Type linkage active	
<input type="checkbox"/> Enable event queue	
Behavior upon error feedback	System presetting
Receiver status	No errors

Figure 22: New Entries: Details of Added Entries screen

Other items to review if the issue was not resolved:

- SWU3: Check the Workflow Engine – make sure all items are configured properly (all lights are green).
- SWUB (part of SWU3): Validate that the workflow RFC destination is configured completely. First synchronize the passwords and then test the RFC connection with the caliper icon (function key F5).
- SM58: workflow is based on tRFCs. The tRFC errors are logged and can be reviewed using transaction SM58.
- SM21: Check the system log for workflow specific errors.
- ST22: Check for workflow specific short dumps.

Problem 2: Event Parameters:

Often, customers identify additional event parameters that are required in the workflow but are not being passed from the event trigger. In addition, you may expect values that you are not

SAP Workflow: A Comprehensive Guide to Troubleshooting and Debugging

seeing in the workflow, so you want to review the code to determine what parameters are actually getting passed from the application to the workflow.

In this specific example, SAP provided the 'hooks' (trigger mechanism) to start the workflow directly in the MM Purchase Requisition application. Workflow starts because we configured the OMGQ transaction to activate workflow – the MM Purchase Requisition program checks the OMGQ to determine if WF should be started. Several options exist to view the event parameters being passed:

Resolution A to Problem 2:

Debug the MM Purchase Requisition application and look for the Event Create function modules. Events are created using several possible function modules: SWE_EVENT_CREATE, SWE_EVENT_CREATE_IN_UPD_TASK, and SWE_EVENT_CREATE_FOR_UPDATE_TASK.

Note: Before we begin with this approach, it is important to mention that this particular application calls the workflow routines from a function module 'in update task', so we cannot simply start debugging and force a break-point at 'SWE_EVENT_CREATE'. This option is the most work intensive, but we will review it to illustrate the process. We will proceed by using transaction ME51 to create a new purchase requisition (w/ similar characteristics as before so the release strategy is evoked). Before saving the requisition, we switch the debug mode on by entering '/h' in the transaction window.

- Req. item:** 10, Item cat. (empty), AcctAssCat: F
- Material:** IL-1001, Matl group: 011, Plant: 1000
- Short text:** Impeller Type 5A, electrical pump, Stor. loc. (empty)
- Qty. and date:** Quantity: 1, PC, Deliv. date: D 09.12.1994
- MRP data:** Requisnr. nittmann, Purch. grp: 007, Req. date: 26.02.2003, Resubmis. (empty), TrackingNo (empty), MRP ctrlr (empty), Release dt: 08.12.1994, GR pr.time (empty), Rev. level (empty), Fixed
- Valuation control:** Val. price: 1.050,00 USD / 1 PC, GR, IR, GR non-val

Figure 23: Create: Purchase Requisition screen

SAP Workflow: A Comprehensive Guide to Troubleshooting and Debugging

Now we can save the requisition and enter the primary MM program for purchase requisitions.

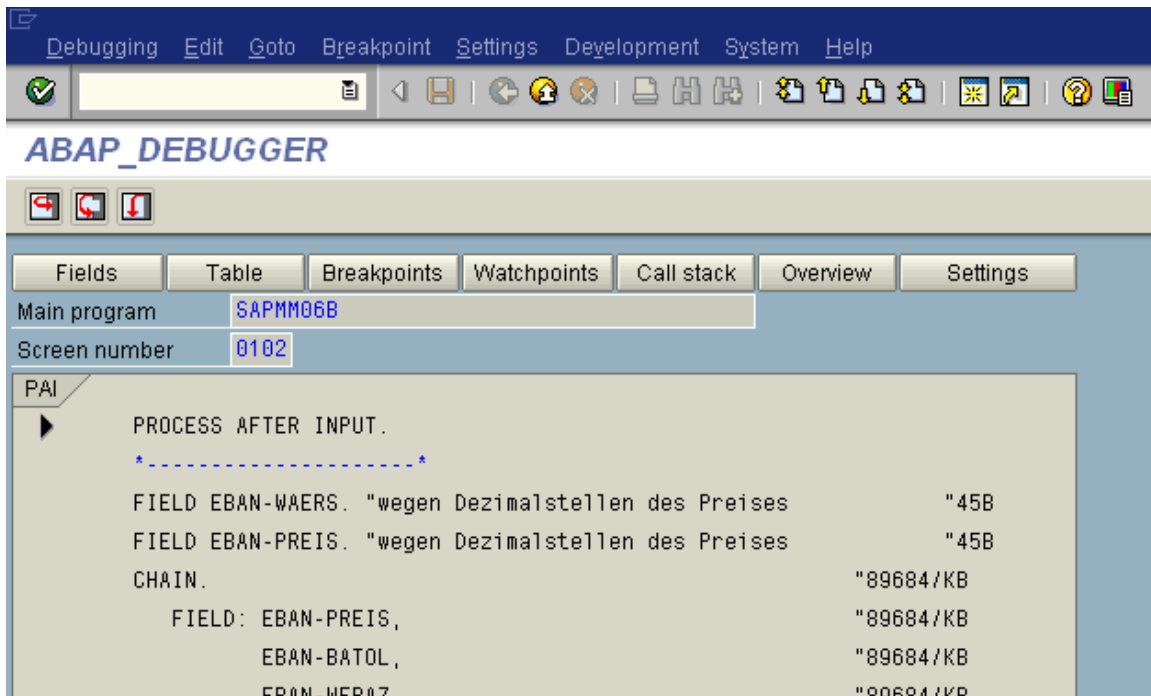

Figure 24: ABAP_Debugger screen

Next, the fun part begins. Initially, I would suggest to try setting a break point at 'SWE_EVENT_CREATE' and/or go to transaction SE38 or SE80, and enter program SAPMM06B and search for 'SWE_EVENT_CREATE', 'EVENT', 'RELEASE', and/or 'Workflow' to determine where the workflow event is triggered.

Searching by function module Breakpoint.

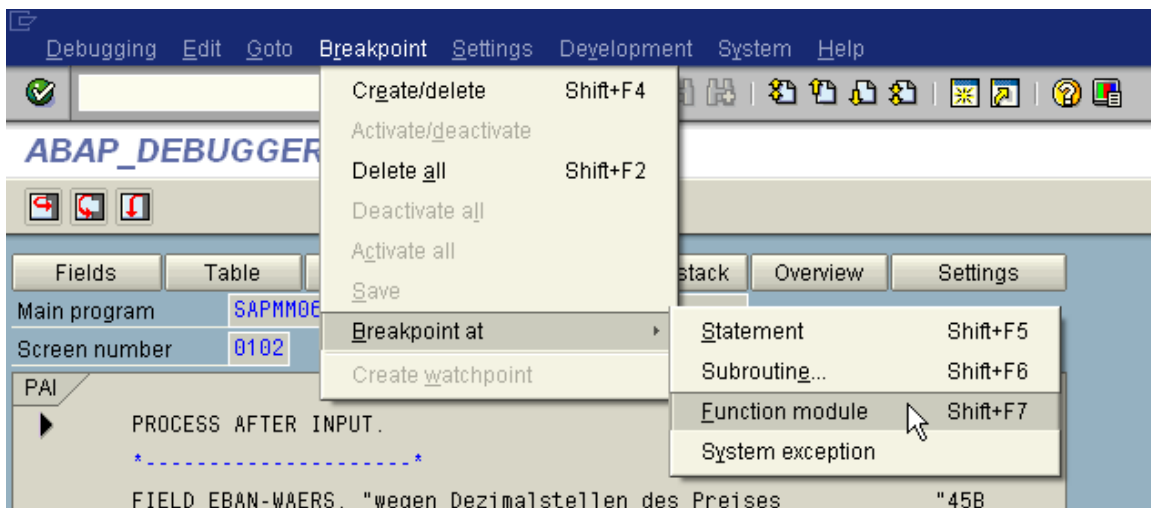

Figure 25: ABAP_Debugger screen with Breakpoint pull down menu

SAP Workflow: A Comprehensive Guide to Troubleshooting and Debugging

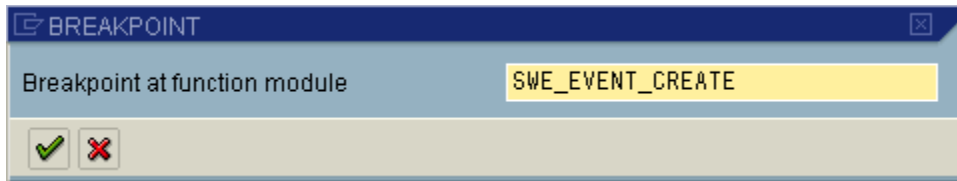

Figure 26: BREAKPOINT dialog box

By performing this once, we notice that the breakpoint is not reached. Another purchase requisition must be created and we enter the debug mode again by entering '/h' in the transaction window.

Hint: Most of the SAP code has its roots from the German language. The abbreviation 'FRG' seen throughout the code (and class system) is short for 'Freigabe Strategie' or 'Release Strategy'. To find out where workflow is triggered, search the main program 'SAPMM06B' for the module that begins with 'FRG'.

In debug mode, we page down and review all the modules and pinpoint 'MODULE FRGST'. Place a breakpoint here and then continue to the breakpoint and step into the module.

ABAP_DEBUGGER

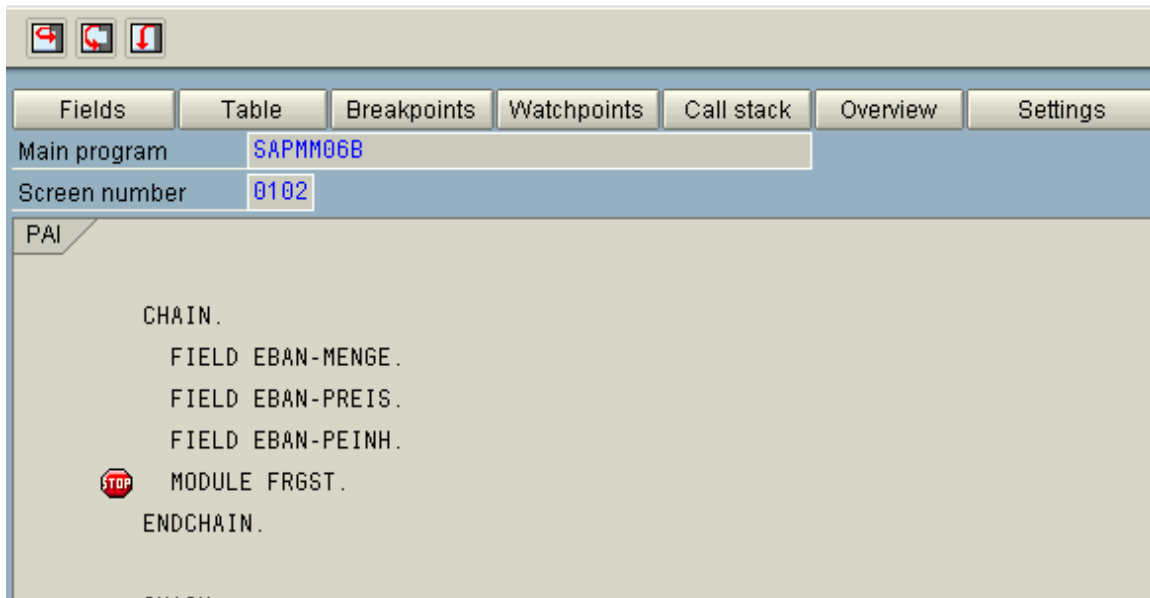

Figure 27: ABAP_DEBUGGER screen

The FRGST module is only used to determine the release strategy. Workflow is not started in this module so we must continue.

Note: the function modules ME_REL_STRATEGY_REQUISITION and ME_REL_GENERAL_STRATEGY_EBAN used in module FRGST can be used to troubleshoot potential issues with the release strategy determination for Purchase Requisitions.

SAP Workflow: A Comprehensive Guide to Troubleshooting and Debugging

Page through the code and try to determine where the workflow is triggered. Let's search the primary purchase requisition program 'SAPMM06B' using search criteria 'event'.

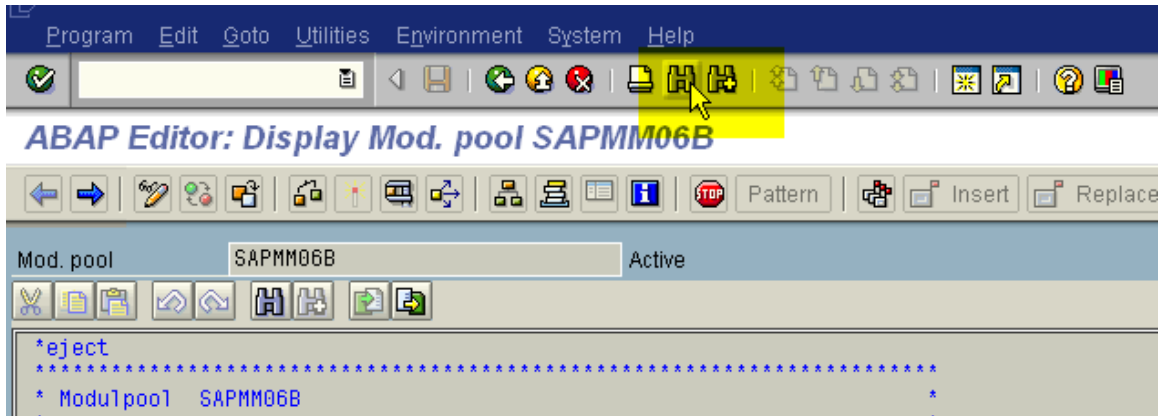

Figure 28: ABAP Editor: Display screen

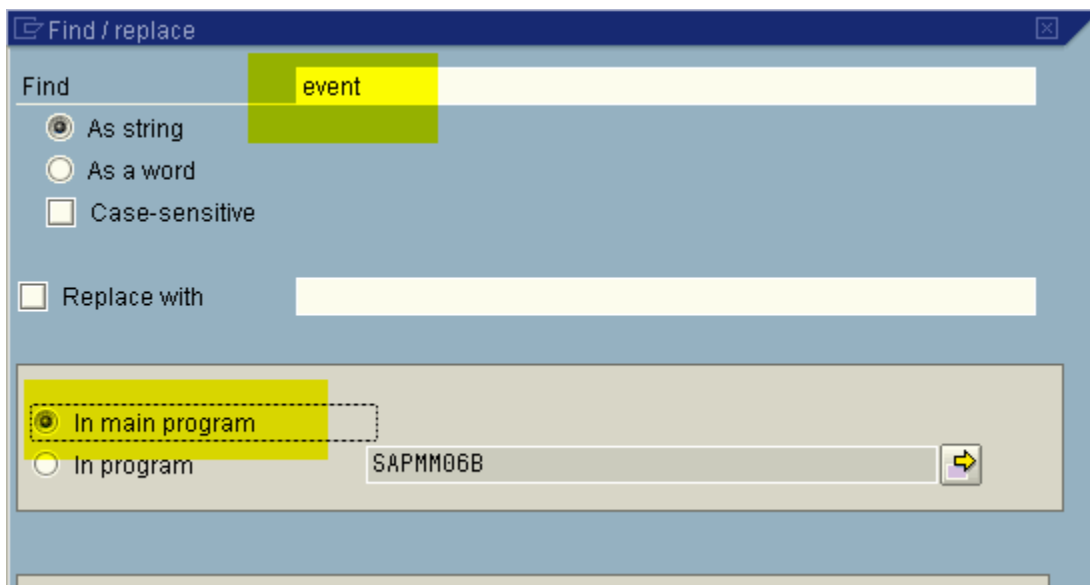

Figure 29: Find/replace dialog box

SAP Workflow: A Comprehensive Guide to Troubleshooting and Debugging

Global Search in Programs

Program	Found locs/short description
<input type="checkbox"/> MM_MESSAGES_MAC	141 * Events
<input type="checkbox"/> MM06B10F_FRGST	47 CALL FUNCTION 'ME_REL_STRATEGY_REQUISITION' EXPORTING I_EBAN_NEW = EBAN * I_EBAN_OLD = I_EBKN_NEW = EBKN * I_EBKN_OLD = I_XCLASS = 'X' I_EVENT = 1 * I_CHANGE_OK = IMPORTING E_EBAN = EBAN * E_RESET = EXCEPTIONS OTHERS = 0. 89 CALL FUNCTION 'ME_REL_STRATEGY_REQUISITION' EXPORTING I_EBAN_NEW = EBAN I_EBAN_OLD = FEBAN I_EBKN_NEW = EBKN I_EBKN_OLD = *EBKN I_XCLASS = 'X' I_EVENT = 1 * i_change_ok = IMPORTING E_EBAN = EBAN E_RESET = HRESET EXCEPTIONS OTHERS = 0.
<input type="checkbox"/> MM06BF0B_BUCHEN	197 call function 'RWIN_CHECK' exporting gjahr = h-gjahr process = 'BANF ' event = '0INUMBER' tables tkomp = trwin exceptions others = 0. 426 call function 'ME_REL_EVENT_EBAN' in update task exporting i_call_updkz = call_updkz i_wfbn = wfbn i_wfpos = wfpos i_frgco = rm06b-frgab i_ernam = wfern tables t_eban_new = xeban t_eban_old = yeban. 439 call function 'ME_REL_EVENT_GENERAL_EBAN' in update task exporting i_call_updkz = call_updkz i_wfbn = wfbn

Figure 30: Global Search in Programs screen

Page through the search criteria and try to select possible areas (and set breakpoints) where the event may be called. After a few attempts, you should be able to determine function module 'ME_REL_EVENT_GENERAL_EBAN' calls the event trigger 'SWE_EVENT_CREATE'.

Note: In this example, function module 'ME_REL_EVENT_EBAN' is used for individual line item release. We are using overall line item release, i.e., we want approval based on the total value of all line items.

SAP Workflow: A Comprehensive Guide to Troubleshooting and Debugging

Notice that 'ME_REL_EVENT_GENERAL_EBAN' is called 'in update task'. The 'in update task' is used to bundle many database changes into a single logical unit of work. All function modules belonging to the purchase requisition transaction are assigned an update key. When a commit work is performed, the update task reads the queue and processes all requests with the update key. We can set a breakpoint here but won't be able to debug unless we activate 'UPDATE DEBUGGING'.

ABAP_DEBUGGER

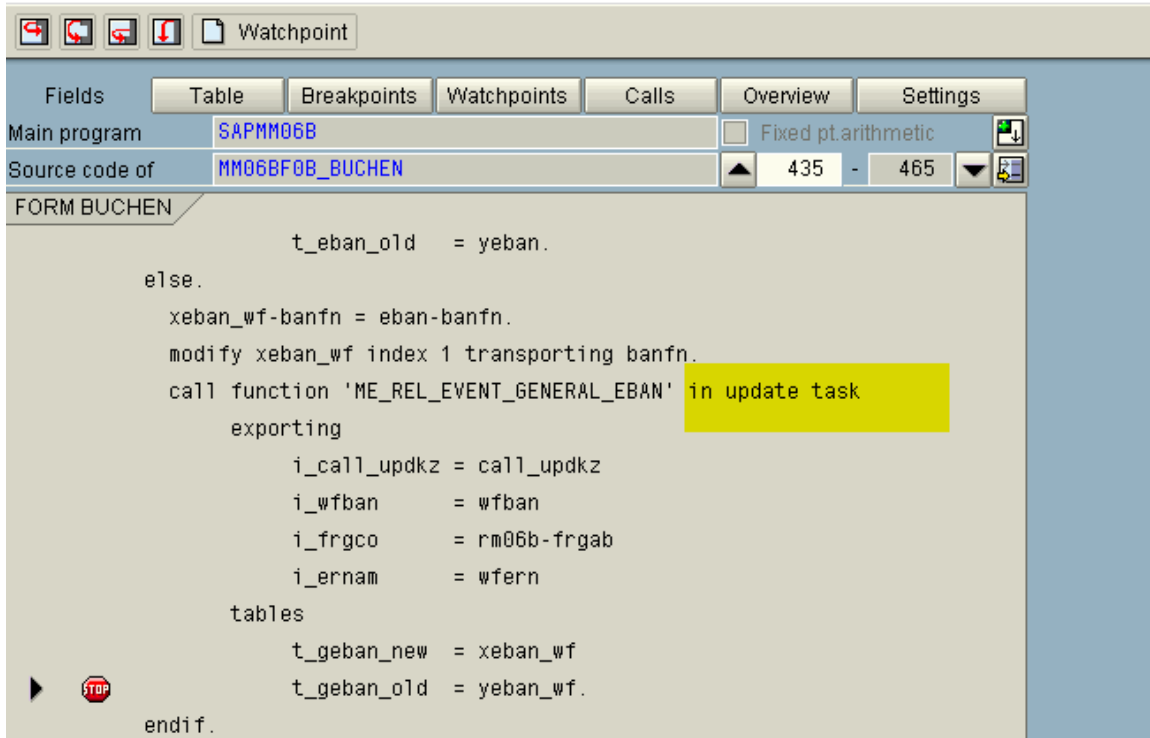

Figure 31: ABAP_DEBUGGER screen

Since the ME_REL_EVENT_GENERAL_EBAN function module is being called 'in update task,' we must activate update debugging.

Note: for documentation on UPDATE DEBUGGING, see the R/3 online documentation:

ABAP Run time Tools >

Settings and Warnings (search for update debug)

Settings > Update Mode (Use update debugging in debug mode)

SAP Workflow: A Comprehensive Guide to Troubleshooting and Debugging

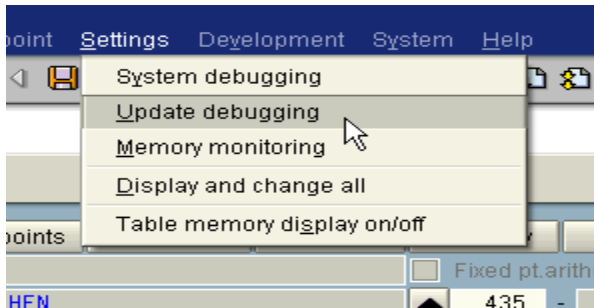

Figure 32: Settings pull down menu

After the purchase requisition passes all pre-processing, the update task function modules are executed. Since we enabled 'Update Debugging,' a new session will open with the 'Update Task' function modules. In the next print screen we finally get to the 'SWE_EVENT_CREATE' function module, which is called from 'ME_REL_EVENT_GENERAL_EBAN'.

SAP Workflow: A Comprehensive Guide to Troubleshooting and Debugging

Debugging Edit Goto Breakpoint Settings Development System Help

ABAP_DEBUGGER

Fields Table Breakpoints Watchpoints Call stack Overview Settings

Main program: SAPLEBNF Fixed pt.arithmetic

Source code of: LEBNFU14 224 - 251

```

FUNCTION ME_REL_EVENT_GENERAL_EBAN
  *- ReleaseStepCreated -----*
  OBJTYPE = 'BUS2105'.
  EVENT   = 'RELEASESTEP_CREATED'.
  SWC_CONTAINER BANF_CONTAINER.
  LOOP AT WFC WHERE DELKZ EQ SPACE OR
        DELKZ EQ 'Z'.
    SWC_CLEAR_CONTAINER BANF_CONTAINER.
    SWC_CREATE_CONTAINER BANF_CONTAINER.
    SWC_SET_ELEMENT BANF_CONTAINER 'ReleaseCode' WFC-FRGCO.
    OBJKEY(10) = WFC-BANFN.
  * objkey+10(5) = wfc-bnfpo.
    APPLICANT-OBJECT = 'US'.
    APPLICANT-OBJECTID = WFC-ERNAM.

    CALL FUNCTION 'SWE_EVENT_CREATE'
      EXPORTING
        OBJTYPE           = OBJTYPE
        OBJKEY            = OBJKEY
        EVENT              = EVENT
        CREATOR            = APPLICANT
        START_WITH_DELAY  = ''
      * IMPORTING
      *   EVENT_ID          = EVENTID
      TABLES
        EVENT_CONTAINER   = BANF_CONTAINER
      EXCEPTIONS
        OBJTYPE_NOT_FOUND = 01.
  ENLOOP.
  
```

Internal table: WFC Type: STANDARD Format: E

1	BANFN	BNFPD	FRGCO	ERNAM	DELKZ
1	0010000513	00000	EX	TNITTMANN	
1	0010000513	00000	EX	TNITTMANN	

Figure 33: ABAP_DEBUGGER screen

SAP Workflow: A Comprehensive Guide to Troubleshooting and Debugging

Internal table		BANF_CONTAINER		Type	STANDARD	Format	E	
1	ELEMENT	TAB_INDEX	ELEMLENGTH	TYPE	VALUE			
	RELEASECODE	000000	002	C	EX			
1	RELEASECODE	000000	002	C	EX			

Figure 34: BANF_CONTAINER - RELEASE CODE

At this point, we see that the container element 'RELEASECODE' with a value of 'EX' is being passed.

Resolution B to Problem 2:

Review the event binding in the work item. The debug option required significant work to determine exactly where the event was being triggered for the purchase requisition release strategy. Sometimes you don't need to find the exact portion of the code that calls the event and you simply want to review the event container parameters. To do so, use the work item display transaction SWI1.

Note: since we are in a relatively technical mode as we analyze workflow issues, it is recommended to switch your default workflow settings from a graphical view to a technical view.

*Go to the business workplace (transaction SBWP) >
settings >
workflow settings >
personal settings >
select 'Technical view' for 'Work item display' and 'Workflow log'*

SAP Workflow: A Comprehensive Guide to Troubleshooting and Debugging

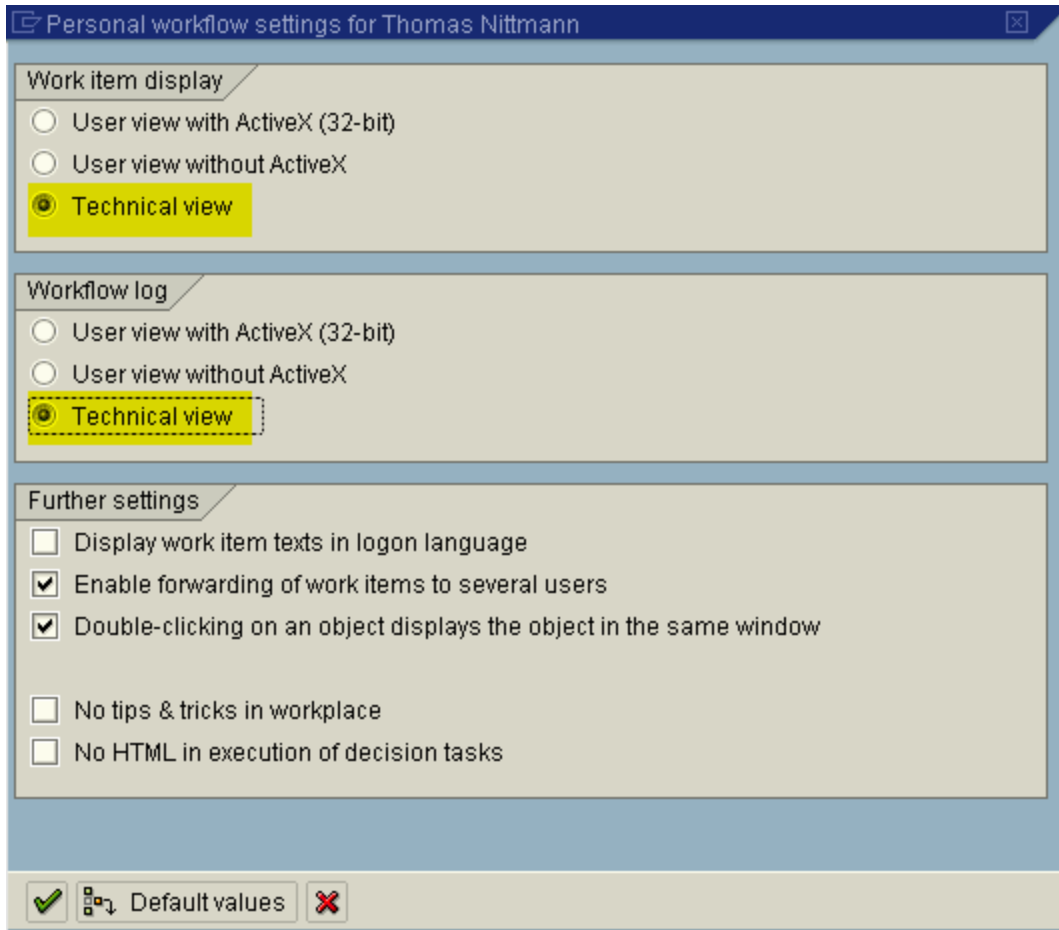

Figure 35: Personal workflow settings for (User Name) screen

Transaction SWI1 Selection Screen (Simply Execute). Consider entering date/time to reduce selection to specific workflow created for the application (purchase requisition) document. Also select 'Additional data' to display the workflow number, agent, and other additional data.

SAP Workflow: A Comprehensive Guide to Troubleshooting and Debugging

Selection Report for Work Items

Selection using work item ID

ID to

Selection using work item properties

Type to

Status to

Priority to

Task to

Task group

Date created to

Time created to

Output options

Additional data

Figure 36: Selection Report for Work Items screen

Transaction SWI1 Output.

Work item selection

Workflow Log Icon

ID	Creation date	Creation time	Ty...	Status	Task	WF def.no.	Vers.	Work item text
547701	27.02.2003	10:25:53	F	ERROR	WS99500034	WS99500034		SAPtips: Workflow Example (Purchase Req. Release)

Figure 37: Work item selection screen with Workflow Log Icon highlighted

Display the workflow log for this item by clicking on the 'Scroll' icon (fourth icon from the left). Be sure to place the cursor on the item you want to display.

Workflow Log (View With Technical Details)

Agent Object Graphic Optimize width Choose Save ActiveX

Workflow: 2Workflow for overall release of req.
 Workflow instance: SAPtips: Workflow Example (Purchase Req. Release)
 Instance number: 000000547701
 Start date: 27.02.2003 Started by: WF-BATCH
 Start time: 10:25:53 Current status: Error

View: Workflow chronicle

Error	Agent	St	ID	Node number	Task	Date	Time	Result	Object	Object name	Date	Time	Processing time	Object name 2
			547701	1	SAPtips: Workflow Example (Purchase Req. Rel%)	27.02.2003	10:25:53	Workflow started			27.02.2003	10:25:53	20m 17s	
	Thomas Nittmann				Work item created after event	27.02.2003	10:25:53		Purchase requisition	0010008525				RELEASESTEPCREATED
	Thomas Nittmann				SWM_FI_START	27.02.2003	10:25:53			USTNITTMANN				WS99500034
	Thomas Nittmann				(Sub)workflow created	27.02.2003	10:25:53			USTNITTMANN				WS99500034
	WF Manager				SWP_CALLBACK_WI_DONE	27.02.2003	10:25:54							
	WF Manager				SWP_CALLBACK_WI_DONE	27.02.2003	10:25:54							
	WF-BATCH				SWM_WI_STATUS_CHANGE	27.02.2003	10:25:54			ERROR				
					Message WL 840	27.02.2003	10:25:54							
					Message WL 410	27.02.2003	10:25:54							

Figure 38: Workflow Log (View With Technical Details) screen

We see that our workflow has still errored. The log shows you that the workflow (WS template) started but no single step tasks (TS) have been evoked, so we have an issue before we even get

SAP Workflow: A Comprehensive Guide to Troubleshooting and Debugging

to the first single step task. We will resolve the error in the next couple of sessions, but first let's review the event parameters. Click on the WS container icon (displayed above).

Element name	Value	Ins.	Def.
Purchase requisition	D00 800 BUS2105 0010008525	<input checked="" type="checkbox"/>	<input checked="" type="checkbox"/>
Release code	EX	<input checked="" type="checkbox"/>	<input checked="" type="checkbox"/>
Initiator of workflow	USTNITTMANN	<input checked="" type="checkbox"/>	<input checked="" type="checkbox"/>
Priority	5	<input checked="" type="checkbox"/>	<input checked="" type="checkbox"/>
Workflow	D00 800 FLOWITEM 000000547701	<input checked="" type="checkbox"/>	<input checked="" type="checkbox"/>

Figure 39: Display Work Item - Container screen

The container displays the event parameters passed by the purchase requisition application to the workflow.

*Note: if you expect additional event parameters to be passed, check the workflow definition via transaction PFTC (enter the workflow template > select 'Triggering events' tab > select binding definition button) to make sure the binding has been set-up correctly. **Most often, custom workflow event parameter binding issues are a result of incorrect binding from the event to the workflow task.***

Workflow Template: Display

Workflow template: 99500034 zwf_req_rel
Name: zWorkflow for overall release of req.
Development class: ZFLO Appl. component: BC-BMT-WFM

Basic data Description **Triggering events** SAPphone

Bindin...	Object type	Event	Name
<input checked="" type="checkbox"/>	BUS2105	RELEASESTEP_CREATED	Purchase requisition Release step crea...

Binding Definitions

Figure 40: Workflow Template: Display screen displaying Triggering events tab.

SAP Workflow: A Comprehensive Guide to Troubleshooting and Debugging

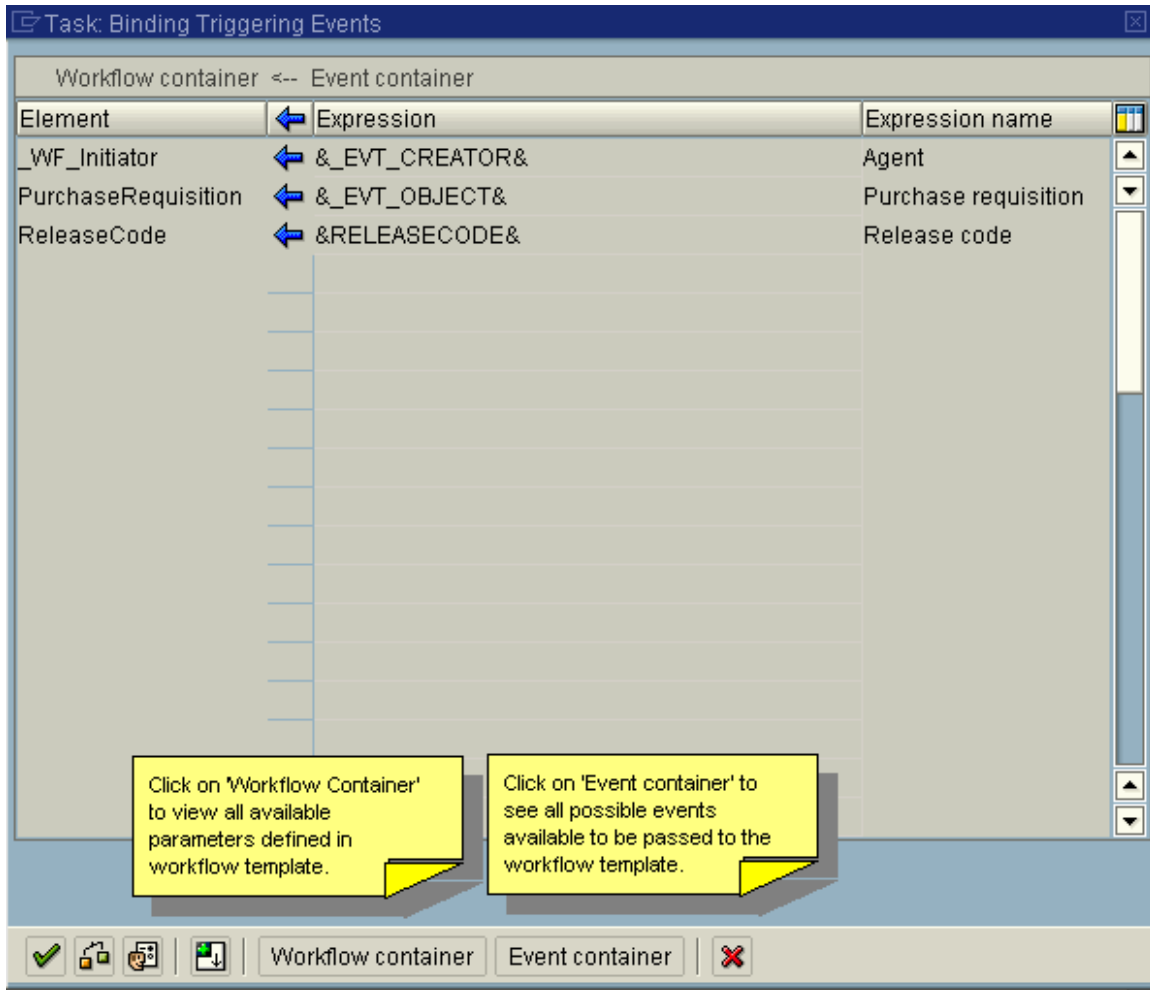

Figure 41: Task Binding Triggering Events screen

By clicking on the Event container, we see all the element parameters that the standard SAP Purchase Requisition application intended to pass to the workflow. After debugging the code where the event is triggered and reviewing the event container, we see that it would be nearly impossible to add other event parameters to the workflow without modifying SAP source code OR perhaps looking for a user exit.

Note: At this point, we have analyzed the triggering mechanism of the purchase requisition release workflow. Since the trigger mechanism in this example is provided by SAP in the primary Purchase Requisition application, there is no ideal way to add additional event parameters. **However, this does not mean we do not have other options. We can create additional (custom) object attributes or methods to pull data into the workflow.**

SAP Workflow: A Comprehensive Guide to Troubleshooting and Debugging

Release step created: Display Container

Element	Name	Exp.	Imp.	Man.
_EVT_OBJECT	Purchase requisition	<input checked="" type="checkbox"/>	<input checked="" type="checkbox"/>	<input type="checkbox"/>
_EVT_OBJTYPE	Object type	<input checked="" type="checkbox"/>	<input type="checkbox"/>	<input type="checkbox"/>
_EVT_NAME	Event of an Object	<input checked="" type="checkbox"/>	<input type="checkbox"/>	<input type="checkbox"/>
_EVT_OBJKEY		<input checked="" type="checkbox"/>	<input type="checkbox"/>	<input type="checkbox"/>
_EVT_CREATOR	Agent	<input checked="" type="checkbox"/>	<input type="checkbox"/>	<input type="checkbox"/>
_EVT_RECEIVER_ID		<input checked="" type="checkbox"/>	<input type="checkbox"/>	<input type="checkbox"/>
_EVT_CREATION_DATE	Date and time, curre	<input checked="" type="checkbox"/>	<input type="checkbox"/>	<input type="checkbox"/>
_EVT_CREATION_TIME	Dat and time, curren	<input checked="" type="checkbox"/>	<input type="checkbox"/>	<input type="checkbox"/>
ReleaseCode	Release code	<input type="checkbox"/>	<input checked="" type="checkbox"/>	<input type="checkbox"/>

Figure 42: Release step created: Display Container screen

Additional Event Information:

The initial part of any workflow is some sort of triggering mechanism (Event) to start the entire process in motion. Several standard and custom event-triggering options are available to start the workflow:

- The application (original SAP code) triggers workflow based on configuration settings. This is how the purchase requisition release workflow that we have been reviewing is enabled.
- Status Management, primarily used in the PP, PM, and SM modules, triggers the workflow based on either a **system** status or **user** status change. Why isn't status management available in other modules? Because the original developers of the other modules didn't incorporate status management into the applications.
- A custom ABAP report (and/or function module) can be written that calls the standard workflow event creation function modules.
- A user exit (and/or field exit) may be activated and coded to trigger workflow.
- A stand alone 'Start Transaction' can be generated via a standard tool provided by SAP. To start workflow, the end user calls the transaction, fills in the selection screen, and then executes the transaction to trigger the workflow.
- Business Transaction Events (BTEs) are available for FI/CO, SD, MM and other modules. BTEs must be activated via configuration (linking the BTE with the event function module) and/or development, and are standard hooks into the application that SAP provides. When the event is triggered from the application, a function module calls a BOR (Business Object Repository) event. SAP provides a function module for all BTEs that can be linked to an event.
- Change documents. If a change document object is created for the application, you can link any create/change/delete change document objects to a workflow event.

SAP Workflow: A Comprehensive Guide to Troubleshooting and Debugging

- Message control (output determination) may be used for workflows in a similar fashion to how it's used for printouts, faxes, etc. Message control is used in the MM and SD modules. Since message control is run in the background, it is often difficult to debug the event creation process. We will show an example of message control in the Purchase **Order** application, because the Purchase **Requisition** application does **not** use message control. Here's a solution to assist in debugging message control (this works for fax, print, workflow, and all output types available in message control):

Note: Message Control, Output Determination, Output Control are different names that are generically called 'Condition Technique', i.e., don't let SAP confuse you - they all refer to the same process.

- a. Message control (aka output determination) uses function module 'RV_MESSAGES_UPDATE' to generate output **if** the configuration is set up properly.
- b. Set a break point at: 'IF MSG_NO_UPDATE_TASK = SPACE.' statement in the function module 'RV_MESSAGE_UPDATE' (line 95 in R/3 46C).

SAP Workflow: A Comprehensive Guide to Troubleshooting and Debugging

Function Builder: Display RV_MESSAGES_UPDATE

```
EMPTY_NAST_TABLE = 01.

* check authority for printed output
* which is processed and printed immediately
loop at xnast where nacha eq '1'
      and vsztp eq '4'
      and dimme eq yes.
  CALL FUNCTION 'RSPO_CHECK_DEVICE_PERMISSION'
    EXPORTING
      DEST           = xnast-ldest
    EXCEPTIONS
      OTHERS        = 1.
  If Sy-Subrc <> 0.
    xnast-dimme = no.
    modify xnast.
  endif.
endloop.

| IF MSG_NO_UPDATE_TASK = SPACE.
* Workflow-Requester an die Verbuchung übergeben
CALL FUNCTION 'SWE_REQUESTER_TO_UPDATE'
  EXCEPTIONS
    OTHERS = 1.

  IF MESSAGES_TO_PROCESS EQ 'X'.
    CALL FUNCTION 'RV_MESSAGE_UPDATE' IN UPDATE TASK
      EXPORTING
        MSG_OBJKY = MSG_OBJKY
        MSG_KAPPL = MSG_KAPPL
      TABLES
        MSG_XNAST = XNAST
        MSG_YNAST = YNAST
      EXCEPTIONS
        NO_UPDATE = 01.
  ENDIF.
ELSE.
  CALL FUNCTION 'RV_MESSAGE_UPDATE'
    EXPORTING
      MSG_OBJKY = MSG_OBJKY
      MSG_KAPPL = MSG_KAPPL
    TABLES
      MSG_XNAST = XNAST
      MSG_YNAST = YNAST
    EXCEPTIONS
      NO_UPDATE = 01.
```

Figure 43: Function Builder: Display RV_MESSAGES_UPDATE screen displaying Source code tab.

SAP Workflow: A Comprehensive Guide to Troubleshooting and Debugging

Note: Several steps are required to set up message control for workflow. In this example, Output Medium '9' (Events SAP Business Workflow) was set up for output type 'NEU' (Purchase Orders) via transaction 'M/34'. Output type '9' is used to create an event; the other option is to set up output medium 'T' and trigger a task directly. Program 'RVNSWE01' and form routine 'CREATE_EVENT' are used to generate the event. Custom sub-type ZBUS2012 was created, delegated to ZBUS2012, and custom event 'zMessageWFEvent' was created. Template workflow (WS99500035) was created with a simple task (TS99500021), with a method that has 'break-point' in it. Lastly, a condition record (MN04) was created for document type 'NB' to automatically generate the workflow output when the purchase order is saved.

- c. Determine the form routine used by message control to create the workflow event. Message control (output determination) for purchase orders is set up in the IMG under MM > Purchasing > Messages > Output Control. We simply need to review the message type 'NEU' for purchase order output to find the form-driving program and form routine.

Display View "Processing routines": Overview

Medium	Short text	Program	FORM routine	Form
1	Print output	SAPFM06P	ENTRY_NEU	MEDRUCK
2	Fax	SAPFM06P	ENTRY_NEU	MEDRUCK
6	EDI	RSNASTED	EDI_PROCESSING	
9	Events (SAP Business Workflow)	RVNSWE01	CREATE_EVENT	
A	Distribution (ALE)	RSNASTED	ALE_PROCESSING	

Figure 44: Display View "Processing routines": Overview screen

Hint: SAP uses the condition technique for pricing, output, account determination, and many other functions. Each application has a different transaction to configure the condition technique. However, you can use transaction VK01 to select any condition technique you would like to maintain.

- d. Set a breakpoint in the form routine 'CREATE_EVENT'.

SAP Workflow: A Comprehensive Guide to Troubleshooting and Debugging

ABAP Editor: Display Report RVNSWE01

```

REPORT RVNSWE01.
TABLES: NAST.

*-----*
*      FORM CREATE_EVENT      *
*-----*
FORM CREATE_EVENT USING RETURNCODE
                    US_SCREEN.
* das anwendungsunspezifische Verarbeitungsprogramm ist RSWEMC01
PERFORM CREATE_EVENT(RSWEMC01) USING RETURNCODE
                    US_SCREEN.
ENDFORM.

```

Figure 45: ABAP Editor: Display Report screen

- e. Go to the application that uses message control and create an application document, e.g., transaction 'ME21' for purchase orders (the purchase requisition application does **not** use message control). You need to make certain a condition record (MN04) is set up to automatically propose the workflow output.

Create Purchase Order : Item Overview

Item	I	A	Material	Short text	PO quantity	O...	C	Deliv. date	Net price	Per	O...	Matl group	Plnt	SLoc
10			R100028	SAPTips Workflow Message Control		6	PC	04.03.2003	75,001			PC R1114	R310	0001
20							D							

Figure 46: Create Purchase Order: Item Overview screen

- f. When you save the purchase order, a debug session starts for function module 'RV_MESSAGES_UPDATE'.

Note: The debug session will start only if message control automatically proposed output. If a debug session did not open, then manually add the output type (Headers > Messages) and save.

SAP Workflow: A Comprehensive Guide to Troubleshooting and Debugging

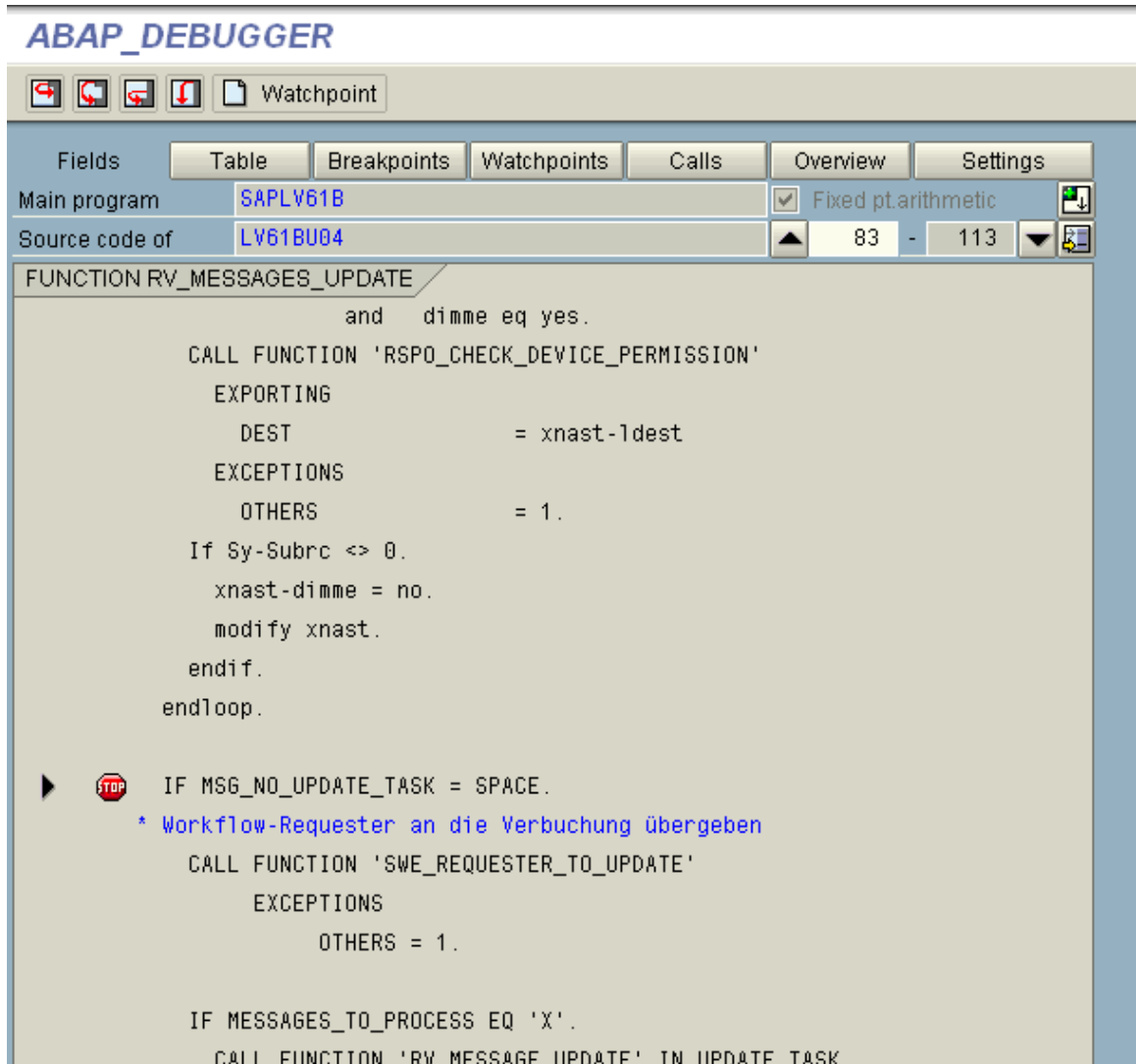

Figure 47: ABAP_DEBUGGER screen

- g. Set variable 'MSG_NO_UPDATE_TASK' = 'X' and continue (be sure to change it by clicking on the pencil).

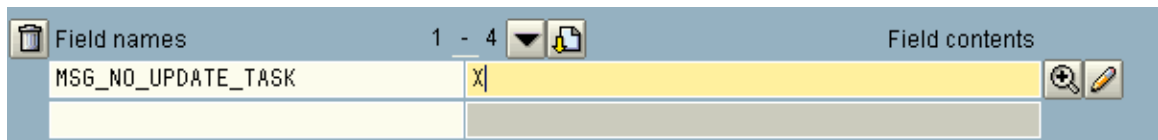

Figure 48: Field names screen

- h. When you continue, SAP will break at the form routine for the creation of the event.

SAP Workflow: A Comprehensive Guide to Troubleshooting and Debugging

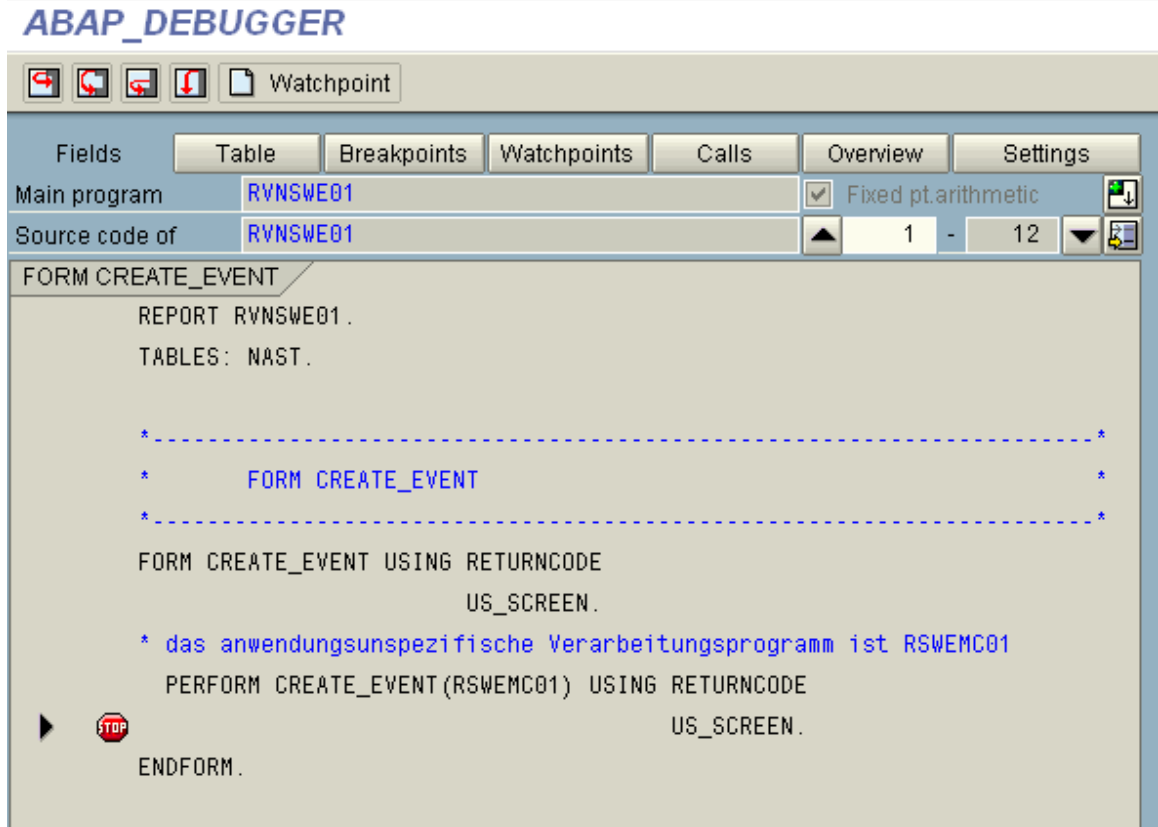

Figure 49: ABAP_DEBUGGER screen

- i. Later we will review how to continue debugging at the workflow task level.

Agent Resolution Debugging

All workflow tasks that generate work items (foreground tasks) need to be assigned to an individual or group of agents.

Problem 3: Agent Resolution:

A workflow work item is created but it is not assigned to an agent.

Resolution to Problem 3:

First, review the work item workflow log via transaction SWI1 (click on workflow log 'Scroll' Icon).

Work item selection

ID	Creation date	Creation time	Type	Status	Task	WF def.no.	Work item text
547719	27.02.2003	17:44:39	F	ERROR	WS99500034	WS99500034	SAPtips: Workflow Example (Purchase Req. Release)

Figure 50: Work item selection screen

SAP Workflow: A Comprehensive Guide to Troubleshooting and Debugging

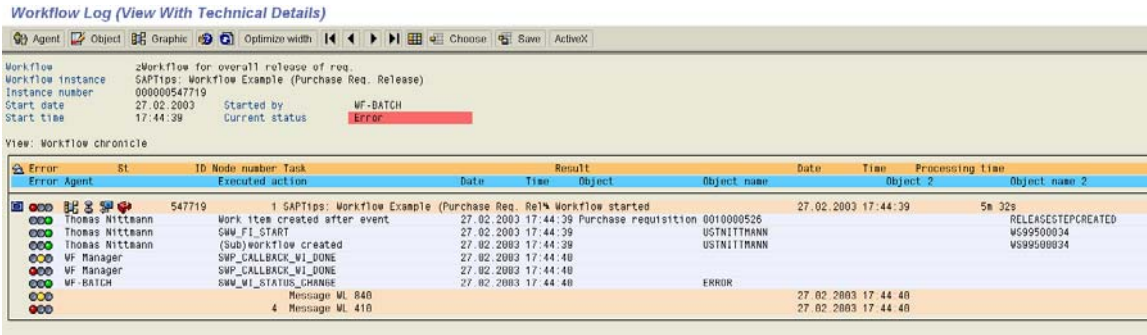

Figure 51: Workflow Log (View With Technical Details) screen

Review the log and pinpoint where the error occurs. Double click where you see the first 'Message ...' occur.

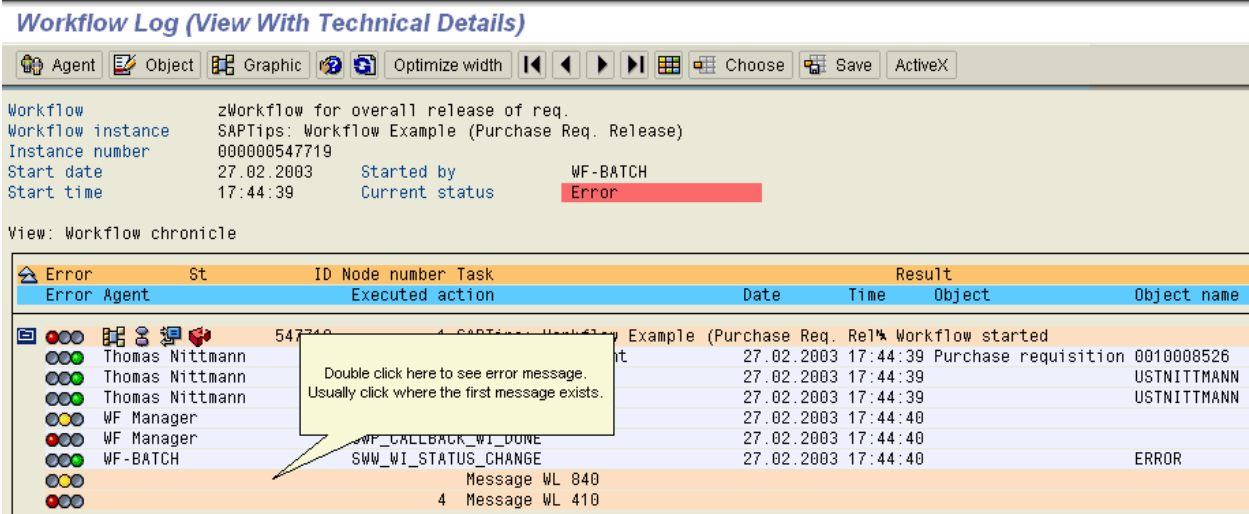

Figure 52: Workflow Log (View With Technical Details) screen indicating where to click

Click the long text ('?' icon)

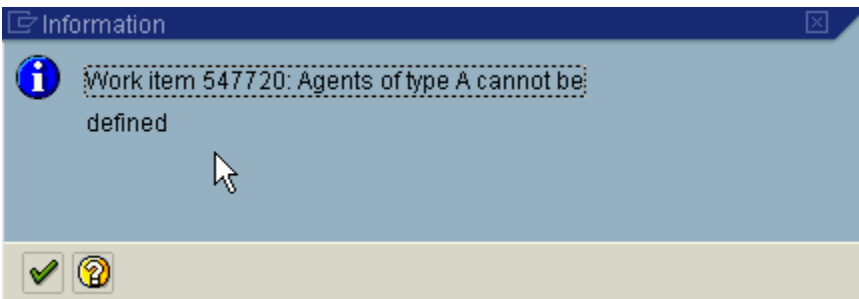

Figure 53: Information dialog box

The long text of the issues describes that an agent could not be determined.

SAP Workflow: A Comprehensive Guide to Troubleshooting and Debugging

Work item 547720: Agents of type A cannot be defined

Message no. WL 840

Diagnosis

The agents of the specified type could not be determined for the specified work item.

The following agent types exist:

- A Current agent of a work queue work item
- D Work item recipient for missed latest end
- E Excluded agent
- L Work item recipient if the latest start is missed
- N Message recipient for completion
- W Work item recipient if requested end is missed

System Response

The action was terminated.

Procedure

Check the organizational assignment of the underlying task. If applicable, also check the role entered there and the function module implementing it.
The excluded agents can only be determined via the workflow definition. Therefore check this definition.

Figure 54: Performance Assistance screen

We need to review the standard SAP workflow agent resolutions before we continue. The first single step task (TS) step of the purchase requisition workflow (WS) release strategy is '000004' (TS20000159).

SAP Workflow: A Comprehensive Guide to Troubleshooting and Debugging

Workflow Builder - Display 'zwf_req_rel' [Active,Saved]

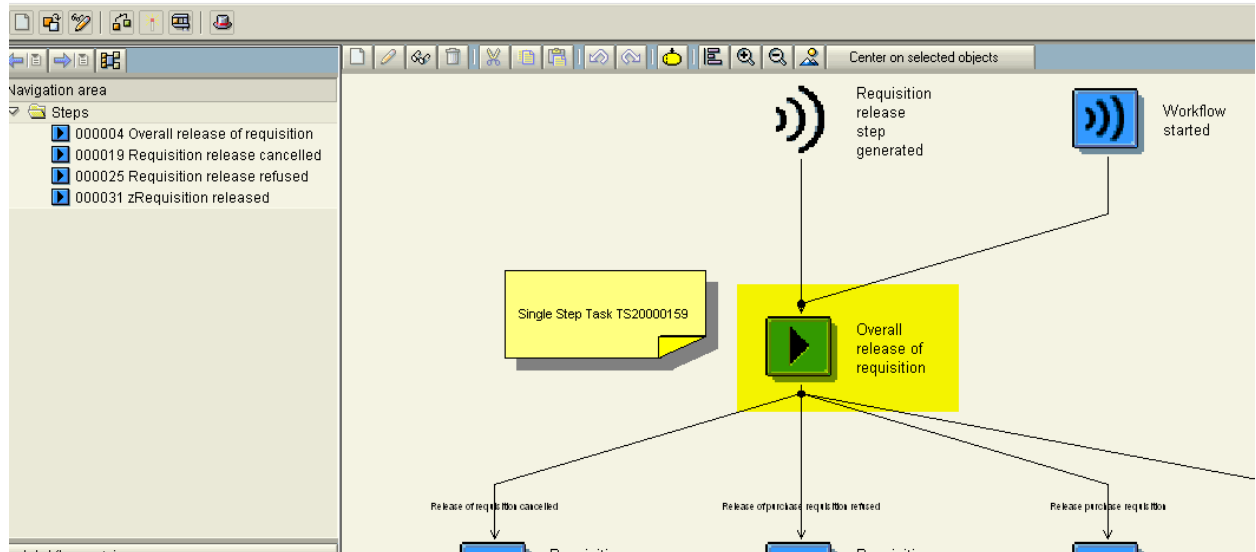

Figure 55: Workflow Builder - Display screen

You can define agent resolution at the step (000004) level. Any agent resolution defined at this level will be superseded if agent resolution is at the single step (TS) task level.

Figure 56: Workflow Builder - Display screen showing no agent resolution is defined.

Double click on task TS20000159 and select the 'default role' tab. A standard role (AC2000026) is defined. This is used to determine the agent for the overall release. Here's where our problem occurs. We need to figure out why an error is recurring here.

SAP Workflow: A Comprehensive Guide to Troubleshooting and Debugging

Note: All of the workflow objects usually have prefixes that are most often NOT displayed on screen. Workflow objects are stored in the SAP HR-PD tables with the prefixes. Here's an overview of the most common prefixes:

- 'TG' – Task Group
- 'WF' – Custom multi-step task (obsolete)
- 'WS' – Multi-step workflow task
- 'TS' – Single-step workflow task
- 'T' – Customer Single-step task (obsolete)
- 'AC' – Role
- 'C' – Job
- 'O' – Organizational Unit
- 'S' – Position

Standard Task: Display

Type of role	Binding	Standard r...	Role name
Agent (Default Role)	<input checked="" type="checkbox"/>	20000026	Person responsible for requisn. release
Recipient for Missed Latest Start	<input type="checkbox"/>	00000000	
Recipient for Missed Latest End	<input type="checkbox"/>	00000000	

Figure 57: Standard Task: Display screen displaying Default roles tab

You can double click on the standard role (AC20000026) to launch the PFAC transaction and review the function module that determines the agent.

SAP Workflow: A Comprehensive Guide to Troubleshooting and Debugging

Standard Role: Display

Container

Standard role	20000026	MM_req_rel_c
Name	Person responsible for requis. release	
Development class	ME	Appl. component MM-PUR

Role definition | Description | Container

Basic data

Abbr.	MM_req_rel_c
Name	Person responsible for requis. release

Role definition

Type	Function to be executed
Function module	ME_REL_GET_RESPONSIBLE
<input checked="" type="checkbox"/>	Terminate if role resolution has no result

Figure 58: Standard Role: Display screen displaying Role definition tab

Set a SOFT breakpoint in ME_REL_GET_RESPONSIBLE (use transaction SE37).

SAP Workflow: A Comprehensive Guide to Troubleshooting and Debugging

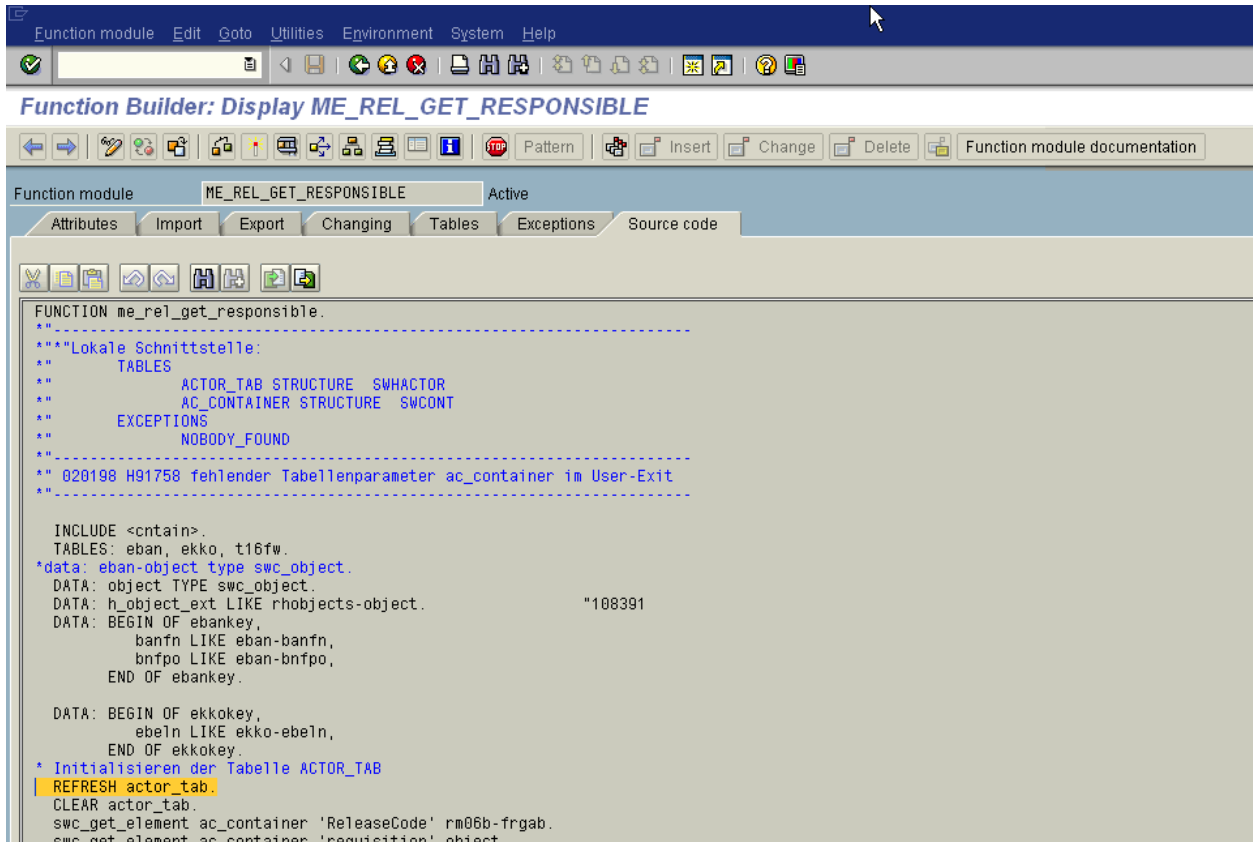

Figure 59: Function Builder: Display screen displaying Source code tab

Now, we'll use the workflow test transaction SWUS to execute requisition release workflow WS99500034. We will need the container elements so we should go to SWI1 (and then workflow log > container elements) first and display the errored workflow event parameters.

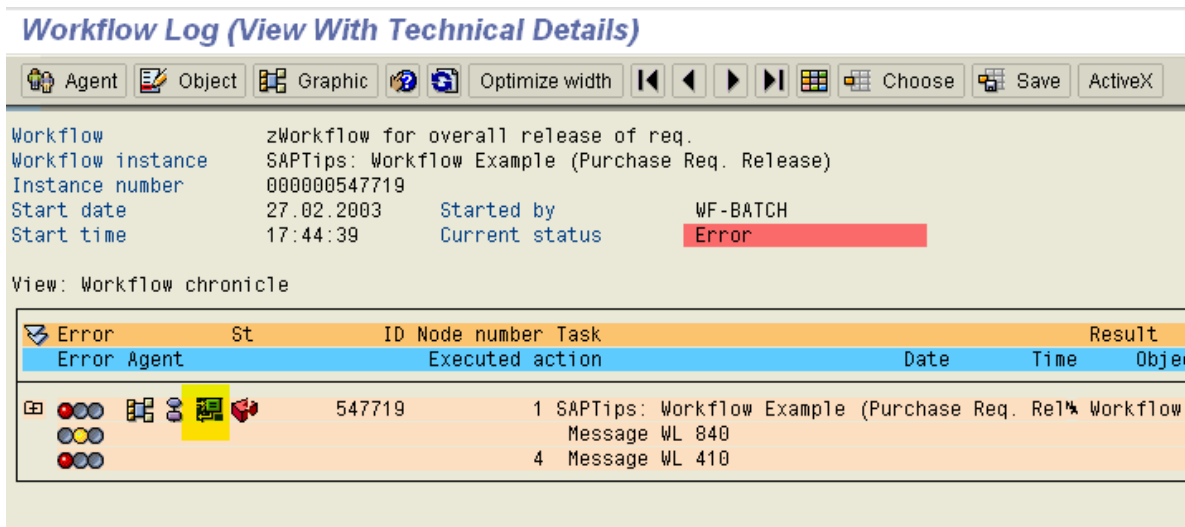

Figure 60: Workflow Log (View With Technical Details) screen

SAP Workflow: A Comprehensive Guide to Troubleshooting and Debugging

Element name	Value	Ins.	Def.
Purchase requisition	D00 800 BUS2105 0010008526	<input checked="" type="checkbox"/>	<input checked="" type="checkbox"/>
Release code	EX	<input checked="" type="checkbox"/>	<input checked="" type="checkbox"/>
Initiator of workflow	USTNITTMANN	<input checked="" type="checkbox"/>	<input checked="" type="checkbox"/>
Priority	5	<input checked="" type="checkbox"/>	<input checked="" type="checkbox"/>
Workflow	D00 800 FLOWITEM 000000547719	<input checked="" type="checkbox"/>	<input checked="" type="checkbox"/>

Figure 61: Display Work Item - Container screen

Go to SWUS and execute the workflow with the above container elements.

Start Workflow (Test Environment)

Task	WS99500034	zwf_req_rel
Task type	Workflow template	
Name	zWorkflow for overall release of req.	
Validity	01.01.1900	To 31.12.9999

Input data set
 Deadline data set

Figure 62: Start Workflow (Test Environment) screen

Select 'Input Data' and enter the container elements

Element name	Value	Ins.	Def.
Purchase requisition	BUS2105 0010008526	<input checked="" type="checkbox"/>	<input checked="" type="checkbox"/>
Release code	EX	<input checked="" type="checkbox"/>	<input checked="" type="checkbox"/>

Be sure to use the pull down for the 'Purchase requisition' element because it is defined as an object type

Figure 63: Initialize Container screen

Execute the test workflow. The debug point set up in function module ME_REL_GET_RESPONSIBLE will be evoked and you can start debugging the issue.

SAP Workflow: A Comprehensive Guide to Troubleshooting and Debugging

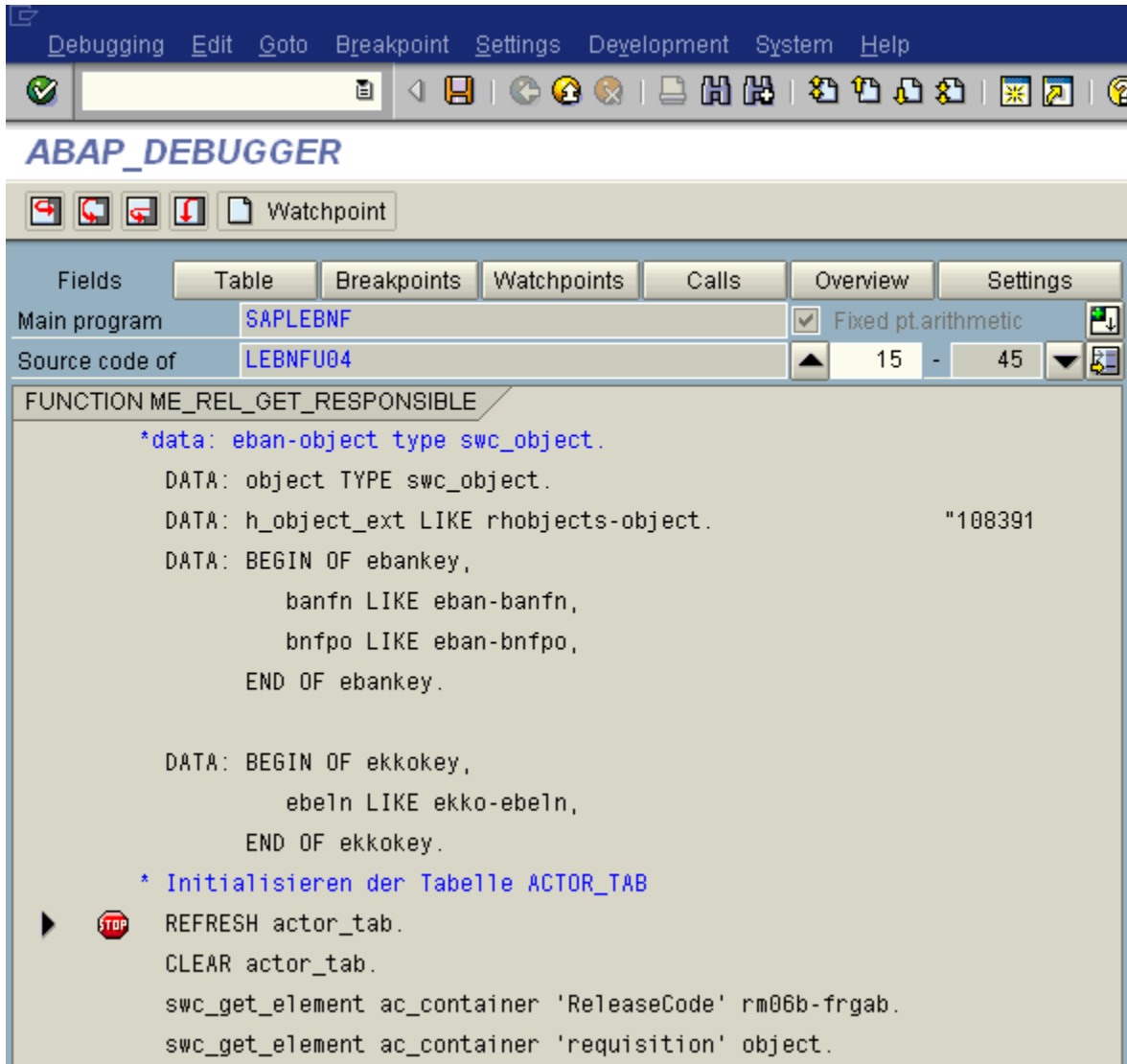

Figure 64: ABAP_DEBUGGER screen

Run through the debugger and you will eventually get to a function module where SYST-SUBRC = 1.

SAP Workflow: A Comprehensive Guide to Troubleshooting and Debugging

```
FUNCTION RH_GET_ACTORS
  call function 'RH_TASK_AGENT_CHECK'
    exporting
      org_otype      = actor_tab-otype
      org_objid      = actor_tab-objid
      task_otype     = task-otype
      task_objid     = task-objid
      act_wi_id      = act_wi_id
      act_plvar      = act_plvar
      act_begda      = search_date
      act_endda      = search_date
    tables
      excluded_agents = excluded_agents
    exceptions
      others          = 1.

  if sy-subrc > 0.
    error_tab = actor_tab.
    collect error_tab.

    delete actor_tab.
  endif.
endloop.

describe table actor_tab lines actor_lines.
if actor_lines = 0.
  if exec_enforce is initial.
    message s313(5w) with wf_object act_task
      raising no_valid_agent_determined.
  else.
    message e313(5w) with wf_object act_task
      raising no_valid_agent_determined.
  endif.
endif.
```

Field names: 1 - 4 | Field contents

Field name	Field contents
t16fw-otype	
t16fw-objid	
SY-SUBRC	1
SY-TABIX	1
SY-DBCNT	0

Figure 65: ABAP_DEBUGGER screen

SAP Workflow: A Comprehensive Guide to Troubleshooting and Debugging

The function module 'RH_TASK_AGENT_CHECK' determines if the task is assigned to a user id. It isn't, so we receive the error. Let's briefly discuss task **'attributes'**.

- A task w/ attribute 'General task' indicates any SAP user can execute the task.
- A task w/ attribute 'General forwarding allowed' indicates that the original agent may forward the task to any user (even if they are not assigned to the task).
- A task w/ attribute 'General forwarding not allowed' indicates that the work item can only be forwarded to agents assigned to the task.

To determine the task attributes, go to transaction PFTC > enter the Workflow template > go to display > select Workflow Builder >

Task: Maintain

Task type	Workflow template
Task	99500034 zwf_req_rel
Name	zWorkflow for overall release of req.

Figure 66: Task: Maintain screen

Workflow Template: Display

Workflow template	99500034 zwf_req_rel
Name	zWorkflow for overall release of req.
Development class	ZFLO
Appl. component	

Basic data Description Triggering events SAPphor

Name	zWorkflow for overall release of req.
Abbr.	zwf_req_rel
Work item text	SAPtips: Workflow Example (Purchase Req. Release)
Release status	Not defined

Workflow definition

Workflow definition Workflow Builder

SAP Workflow: A Comprehensive Guide to Troubleshooting and Debugging

Figure 67: Workflow Template: Display screen showing Basic data tab

Navigate to the step in question (here step '000004') > double click on the step >

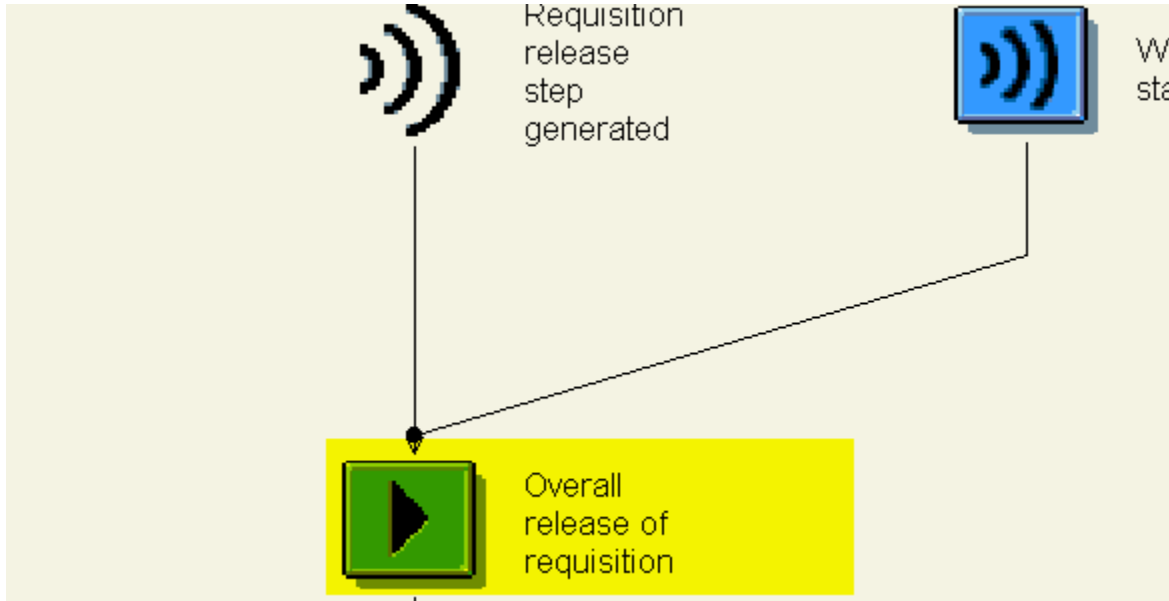

Figure 68: Workflow Builder Process Flow
Double click on TS20000159 >

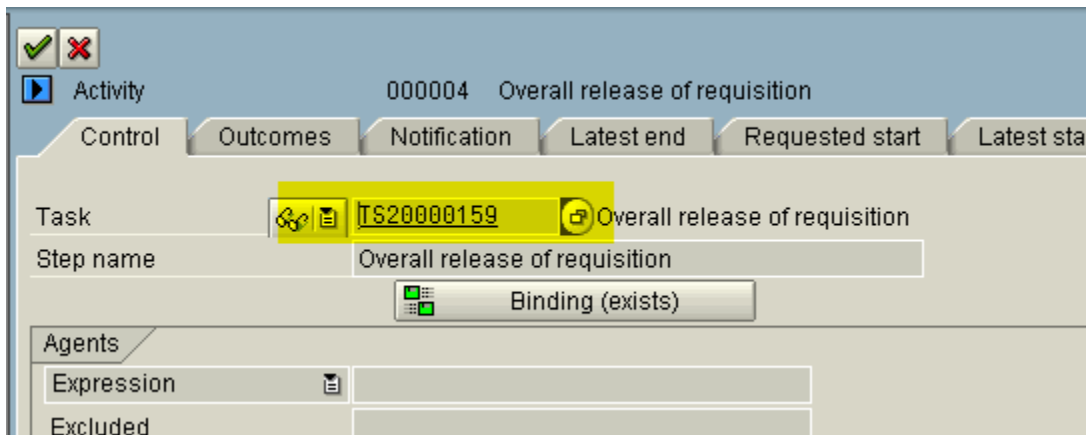

Figure 69: Control tab

From the menu, select Additional Data > Agent Assignment > Maintain >

SAP Workflow: A Comprehensive Guide to Troubleshooting and Debugging

Standard task: Maintain Agent Assignment

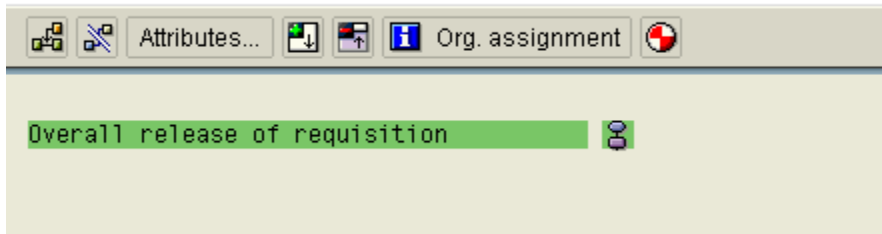

Figure 70: Standard task: Maintain Agent Assignment screen

Select the line item and then click attributes >

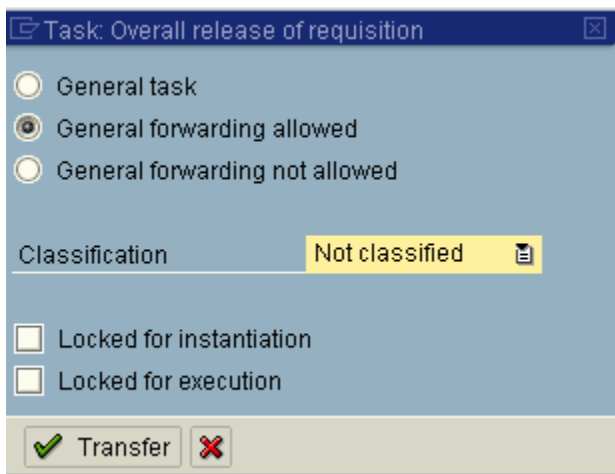

Figure 71: Task Overall release of requisition screen

This is our issue. The task is not classified as general. Option one is to create an org. structure, assign a position, assign a user (or person), and then assign the task to the position. Or we can make the task general so it can be executed by anybody (with the expectation that the OMGQ configuration role resolution will be used). Let's change the assignment to 'General task' and save.

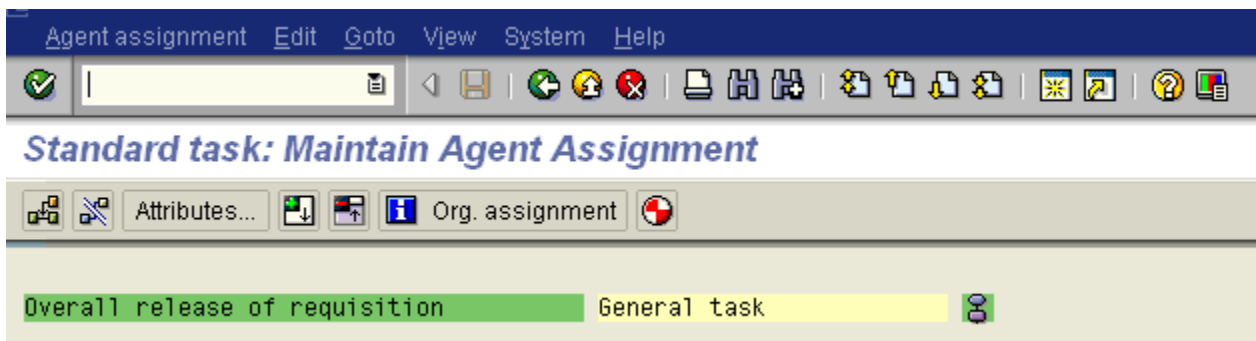

Figure 72: Standard task: Maintain Agent Assignment screen

Re-execute the SWUS test transaction. Notice we no longer have an issue w/ RH_TASK_AGENT_CHECK

SAP Workflow: A Comprehensive Guide to Troubleshooting and Debugging

- Fields: Table, Breakpoints, Watchpoints, Calls, Overview, Settings
- Main program: SAPLRHWA
- Source code of: LRHWAU01
- Line numbers: 188 - 218
- Function: FUNCTION RH_GET_ACTORS

```
call function 'RH_TASK_AGENT_CHECK'
  exporting
    org_otype      = actor_tab-otype
    org_objid      = actor_tab-objid
    task_otype     = task-otype
    task_objid     = task-objid
    act_wi_id      = act_wi_id
    act_plvar      = act_plvar
    act_begda      = search_date
    act_endda      = search_date
  tables
    excluded_agents = excluded_agents
  exceptions
    others          = 1.

if sy-subrc > 0.
  error_tab = actor_tab.
  collect error_tab.

  delete actor_tab.
endif.
endloop.

describe table actor_tab lines actor_lines.
if actor_lines = 0.
  if exec_enforce is initial.
    message s313(5w) with wf_object act_task
      raising no_valid_agent_determined.
  else.
    message e313(5w) with wf_object act_task
      raising no_valid_agent_determined.
  endif.
endif.
```

At the bottom, the 'Field names' and 'Field contents' table is visible, showing the following values:

Field names	Field contents
SY-SUBRC	0
SY-TABIX	1
SY-DBCNT	1

SAP Workflow: A Comprehensive Guide to Troubleshooting and Debugging

Figure 73: ABAP_DEBUGGER screen

Create another purchase requisition from scratch and validate that the workflow is correctly created (SWI1).

Work item selection

ID	Creation date	Creation time	Ty...	Status	Task	Work item text
547728	27.02.2003	18:59:11	W	READY	TS20000159	Please release purchase requisition 0010008527
547727			F	STARTED	WS99500034	SAPTips: Workflow Example (Purchase Req. Release)
547726		18:56:38	W	STARTED	TS20000159	Please release purchase requisition 0010008526

Figure 74: Work item selection screen

By clicking on the agent icon, you will notice that an agent is now correctly assigned and the workflow is no longer in error.

Workflow Log (View With Technical Details)

Agent Object Graphic Optimize width Choose Save ActiveX

```

Workflow          zWorkflow for overall release of req.
Workflow instance SAPTips: Workflow Example (Purchase Req. Release)
Instance number   000000547727
Start date        27.02.2003      Started by      WF-BATCH
Start time        18:59:11      Current status   In process
  
```

/view: Workflow chronicle

Error	St	ID	Node number	Task	Result
Error Agent			Executed action		Date Time Object
		547727	1	SAPTips: Workflow Example (Purchase Req. Rel% Workflow s	
	Thomas Nittmann		(Sub)workflow created		27.02.2003 18:59:11
	Thomas Nittmann		SWW_FI_START		27.02.2003 18:59:11
	Thomas Nittmann		Work item created after event		27.02.2003 18:59:11 Purcha
	WF-BATCH	547728	4	Please release purchase requisition 0010008%	
			Dialog work item created		27.02.2003 18:59:11

Selected agents: Please release purchase requisitio

Overall release of requisition
 — Thomas Nittmann

Figure 75: Workflow Log (View With Technical Details) screen

*Note: a common migration issue specific to purchase requisition releases occurs when clients transition from individual line item release to overall release. If OMGQ workflow configuration is maintained at the plant level (based on single line item release), the workflow will error for overall release because there is **no plant at the header level of the purchase requisition**, i.e., you must remove the plant from OMGQ > Workflow. By using the*

SAP Workflow: A Comprehensive Guide to Troubleshooting and Debugging

same debugging principles just described, you would be able to determine the error.

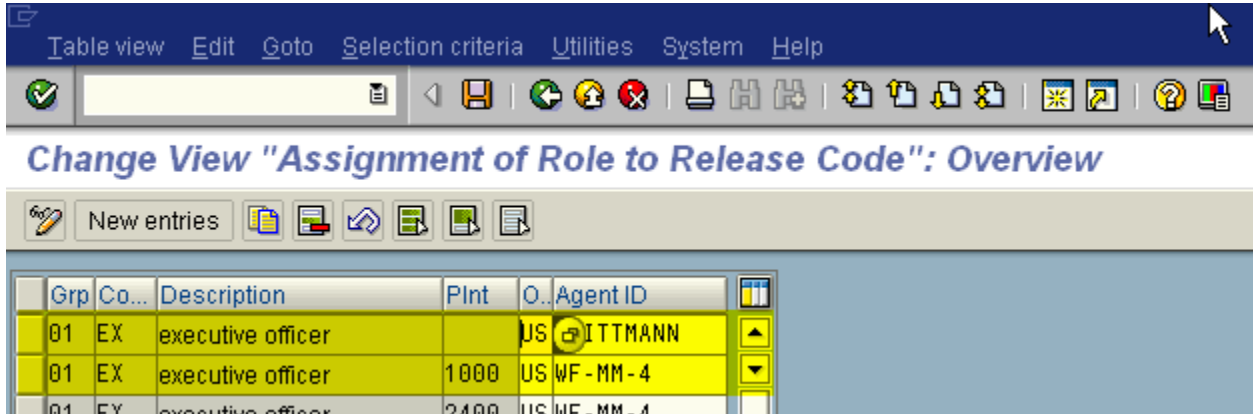

Figure 76: Change View "Assignment of Role to Release Code": Overview screen

Workflow Task (Method) Debugging

The code for a single step task (TS) is written in methods assigned to objects in the Business Object Repository (BOR). It is often necessary to debug the method code to resolve workflow issues. Ideally, you want to start the debugger for the entire workflow but break at some point in the custom method code. Let's review the process for debugging **both** foreground (dialog) and background (synchronous) single step tasks.

Foreground (Dialog) Tasks

We will start by dissecting the first foreground task in the custom purchase requisition workflow (WS99500034) we created. The first task is the overall release of the requisition (TS20000159). Use the workflow builder (transaction PFTC > enter 'Workflow template' for task type > enter task number '99500034' for Name > select display > click on the 'Workflow builder' button) to call up the workflow and double click on the first task (step '000004') in the process flow diagram to launch the workflow template task detail screen.

The goal is to set a break-point in the first dialog task to aid in debugging any issues.

SAP Workflow: A Comprehensive Guide to Troubleshooting and Debugging

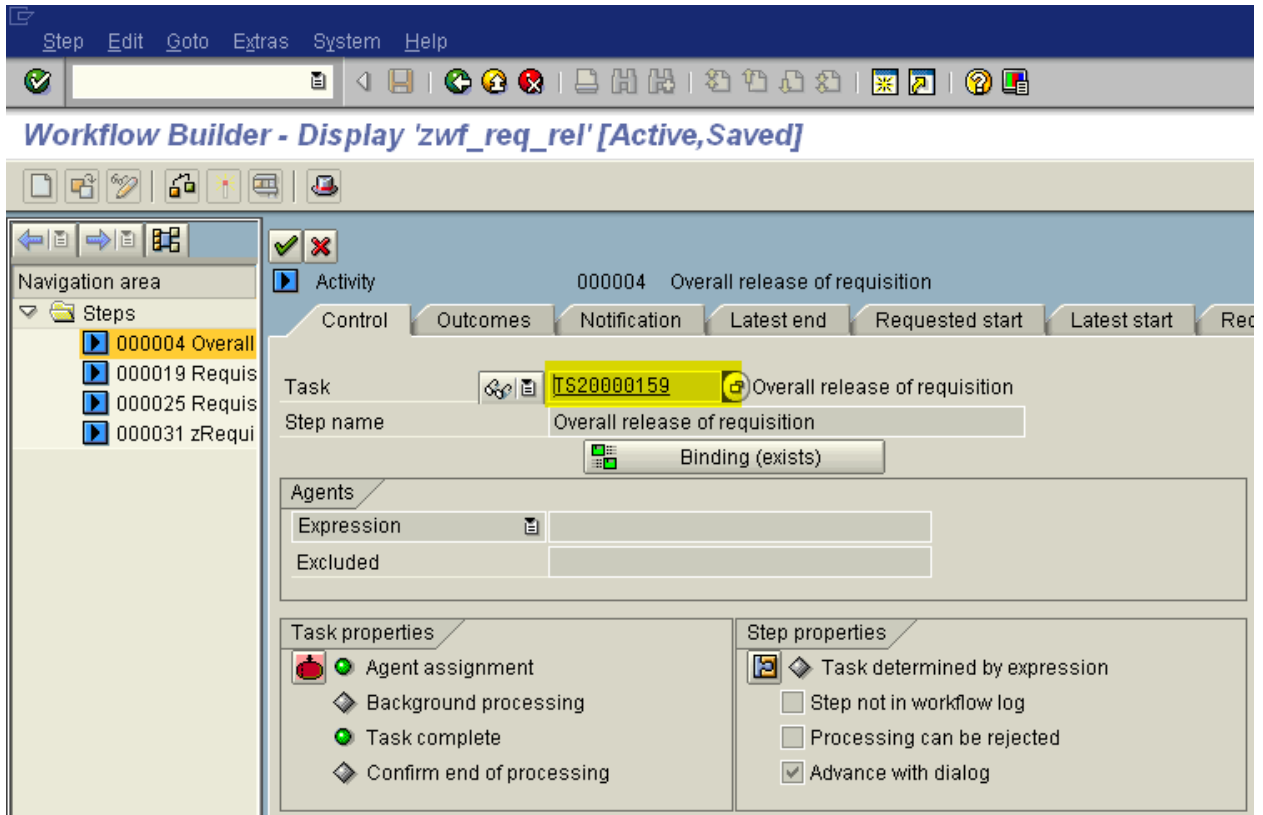

Figure 77: Workflow Builder - Display screen

Next, double click on the task to launch the task details.

SAP Workflow: A Comprehensive Guide to Troubleshooting and Debugging

Standard Task: Display

Container Initial values

Standard task	20000159	mm_req_rel_c
Name	Overall release of requisition	
Development class	ME	Appl. component MM-PUR

Basic data Description Alternative methods Triggering events Terminating events

Name

Abbr.	mm_req_rel_c
Name	Overall release of requisition
Work item text	Please release purchase requisition &_WI_Object_Id.Number&
Release status	Not defined

Object method

Object type	BUS2105	Purchase requisition
Method	SINGLERELEASE	Individual release
	<input type="checkbox"/> Synchronous object method	
	<input checked="" type="checkbox"/> Object method with dialog	

Execution

<input type="checkbox"/> Background processing	<input type="checkbox"/> Executable as form
<input type="checkbox"/> Confirm end of processing	

Figure 78: Standard Task: Display screen displaying Basic data tab

Double click on method 'SINGLERELEASE' to launch the BOR definition of the method.

SAP Workflow: A Comprehensive Guide to Troubleshooting and Debugging

Display Object Type ZBUS2105

Object type **ZBUS2105** SAPTips Purchase Requisition

Program Parameters Exceptions

- Interfaces
- Key fields
- Attributes
- Methods
 - zPurchaseRequisition.CreateFromData ✓ Create purchase requisition
 - zPurchaseRequisition.Change ✓ Change purchase requisition
 - zPurchaseRequisition.GetItems ✓ Read purchase requisition item
 - zPurchaseRequisition.GetItemsForRelease ✓ List purchase requisitions awaiting release
 - zPurchaseRequisition.Delete ✓ Delete/close purchase requisition
 - zPurchaseRequisition.GetDetail ✓ Display purchase requisition details
 - zPurchaseRequisition.GetReleaseInfo ✓ Detailed release information on purchase requisition
 - zPurchaseRequisition.Release ✓ Release purchase requisition
 - zPurchaseRequisition.ResetRelease ✓ Cancel release of purchase requisitions
 - zPurchaseRequisition.SingleRelease ✓ Individual release**
 - zPurchaseRequisition.ExistenceCheck ✓ Check existence of object
 - zPurchaseRequisition.Display ✓ Display object
 - zPurchaseRequisition.InfoReleaseReset ✓ Info: Release cancelled
 - zPurchaseRequisition.Edit ✓ Process purchase requisition
 - zPurchaseRequisition.InfoReleaseRejected ✓ Info: Release refused
 - zPurchaseRequisition.InfoReleaseEffectuated ✓ Info: Release effectuated
 - zPurchaseRequisition.zNotifyReqRelease zNotification of Requisition Release

Figure 79: Display Object Type screen

Notice that object 'ZBUS2105' was called - this is fine. Custom sub-type 'ZBUS2105' was created and delegated to super type 'BUS2105'. Place the cursor on the method 'zPurchaseRequisition.SingleRelease,' and then click the 'Program' button to launch the code for this method. We will set a soft breakpoint.

SAP Workflow: A Comprehensive Guide to Troubleshooting and Debugging

Object Type: Editor Display Program RBUS2105

```
235 begin_method singlerelease changing container.
236 DATA:
237   purchaserequisition LIKE eban-banfn,
238   releasecode LIKE rm06b-frgab.
239 DATA: call_updkz,
240   auto.
241 DATA: BEGIN OF bat OCCURS 10.
242   INCLUDE STRUCTURE eban.
243 DATA: updkz.
244 DATA: END OF bat.
245 TABLES: rm06b.
246 swc_get_element container 'ReleaseCode' releasecode.
247 * SET PARAMETER ID 'BAN' FIELD OBJECT-KEY-PURCHASEREQUISITION.
248 CLEAR rm06b-bnfpo.
249 SET PARAMETER ID 'BAP' FIELD rm06b-bnfpo.
```

Figure 80: Object Type: Editor Display Program screen

We cannot simply create a new purchase requisition (ME51) and expect the breakpoint to hit, because workflow is based on the tRFC (transactional RFC) engine; it's an asynchronous RFC (which ensures unique execution). To test, we will use the workflow test transaction 'SWUS' and a former purchase requisition (00100008529) that was already created and has a release strategy.

Start Workflow (Test Environment)

Refresh organizational environment | Workflow log | Business Workplace

Task	WS99500034	zwf_req_rel
Task type	Workflow template	
Name	zWorkflow for overall release of req.	
Validity	01.01.1900	To 31.12.9999

Runtime data

Input data set
 Deadline data set

Input data
Deadline data

Element name	Value
Purchase requisition	BUS2105_00100008529
Release code	EX

Figure 81: Start Workflow (Test Environment) screen

When we execute the data (after adding the input data), the method code is available for debugging.

SAP Workflow: A Comprehensive Guide to Troubleshooting and Debugging

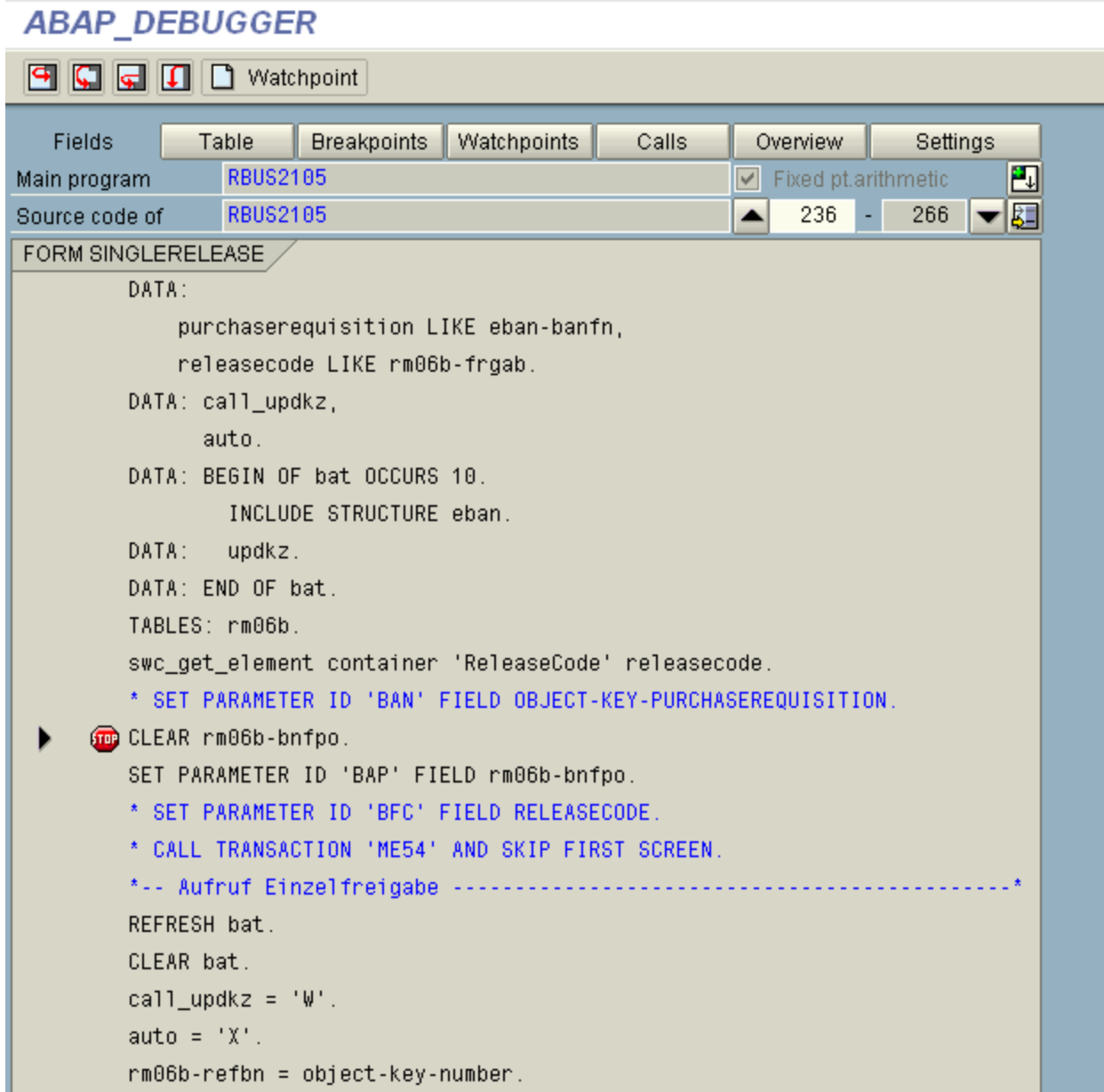

Figure 82: ABAP_DEBUGGER screen

Background (Synchronous) Tasks

Special consideration is required for background tasks, because any breakpoints in the code **do not** cause the task to stop and wait for the user to debug. To illustrate the process of debugging, we will use background task TS99500020 (ZBUS2105-ZNOTIFYREQRELEASE), which sends a notification (not a work item) to a recipient when the requisition is released and has been added to the sample workflow template.

Hint: Several options are available for creating notifications via workflow: the SAP-delivered 'SendMail' task a custom method (as illustrated in this example with TS99500020/zmm_req_ok

SAP Workflow: A Comprehensive Guide to Troubleshooting and Debugging

*standard task), or a simple method w/ begin_method and end_method (adding text to task description and using report RSWUWFML to generate notifications for the work item). To incorporate several different notifications into a workflow process, it is sometimes simpler **not** to use the standard SAP 'SendMail' task and create your own method for the process. Sometimes it's easier to dynamically create your agents for notification from a custom method rather than using the standard 'SendMail'.*

SAP Workflow: A Comprehensive Guide to Troubleshooting and Debugging

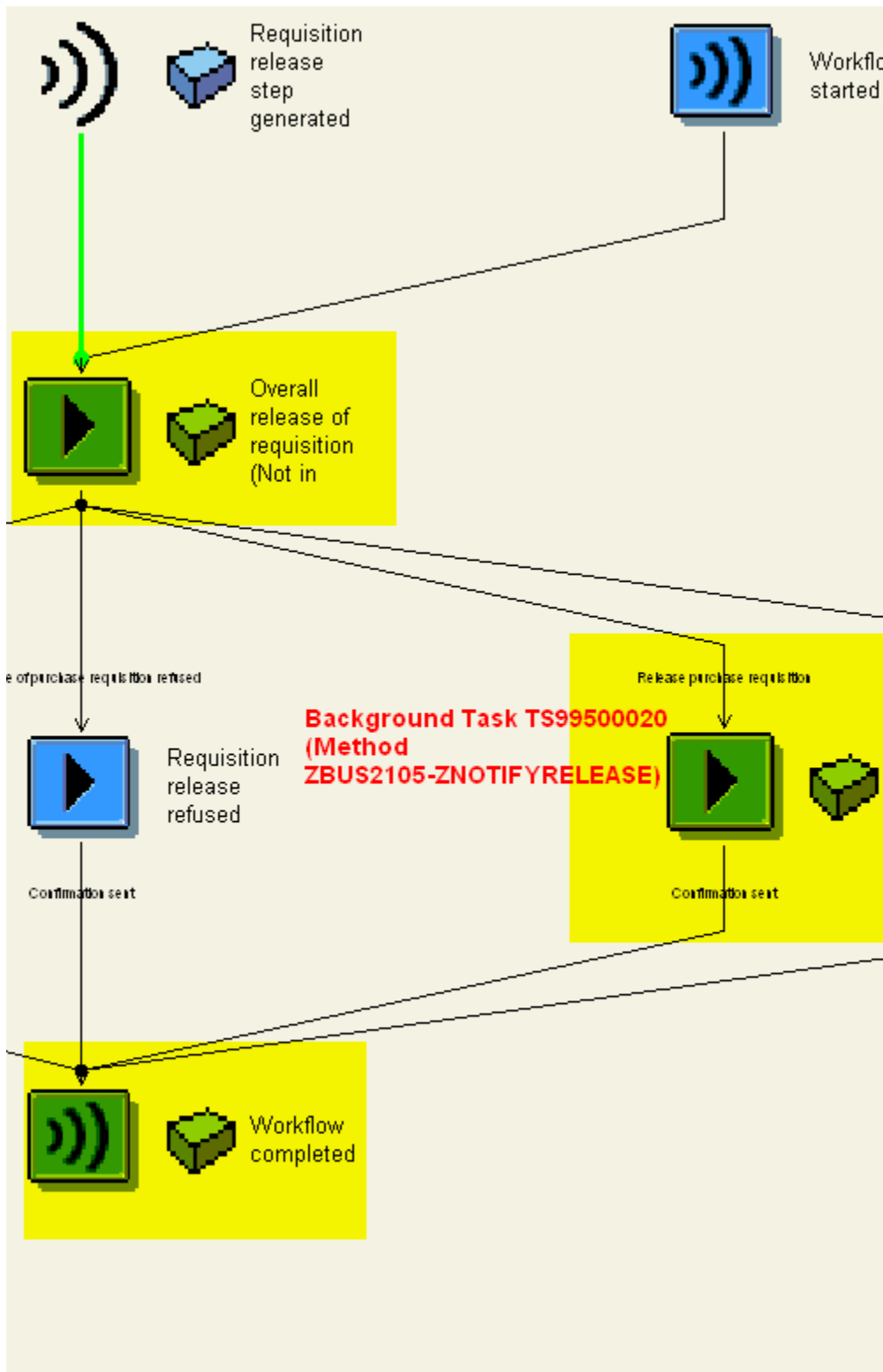

Figure 83: Workflow Builder Process Flow

SAP Workflow: A Comprehensive Guide to Troubleshooting and Debugging

To debug, use the workflow builder (transaction PFTC > enter 'Workflow template' for task type > enter task number '99500034' for Name > select display > click on the 'Workflow builder' button) to call up the workflow, and double click on the background task TS99500020 (step '00031') in the process flow diagram to launch the workflow template task detail screen.

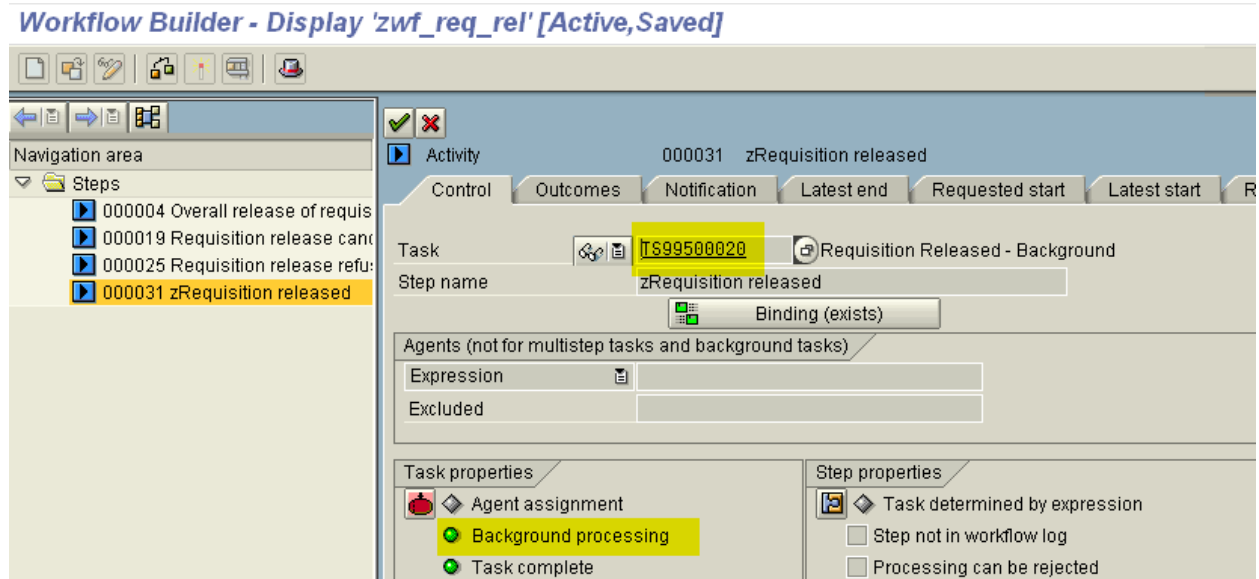

Figure 84: Workflow Builder – Display screen

Next, double click on the task to launch the task details.

SAP Workflow: A Comprehensive Guide to Troubleshooting and Debugging

Standard Task: Display

Standard task	99500020	ZMM_REQ_OK
Name	Requisition Released - Background	
Development class	ZFLO	Appl. component BC-BMT-WF

Name		
Abbr.	ZMM_REQ_OK	
Name	Requisition Released - Background	
Work item text	Purchase requisition &_WI_Object_Id.Number& released	
Release status	Implemented	

Object method		
Object type	ZBUS2105	zPurchaseReq
Method	ZNOTIFYREQRELEASE	zNotifyRelease
	<input checked="" type="checkbox"/> Synchronous object method	
	<input type="checkbox"/> Object method with dialog	

Execution		
	<input checked="" type="checkbox"/> Background processing	<input type="checkbox"/> Executable as form

Figure 85: Standard Task: Display screen displaying Basic data tab

Double click on method 'ZNOTIFYREQRELEASE' to launch the BOR definition of the method and then place the cursor on the 'ZNOTIFYREQRELEASE' method.

SAP Workflow: A Comprehensive Guide to Troubleshooting and Debugging

Display Object Type ZBUS2105

Object type ZBUS2105 SAPTips Purchase Requisition

- Interfaces
- Key fields
- Attributes
- Methods
 - zPurchaseRequisition.CreateFromData ✓ Create purchase requisition
 - zPurchaseRequisition.Change ✓ Change purchase requisition
 - zPurchaseRequisition.GetItems ✓ Read purchase requisition item
 - zPurchaseRequisition.GetItemsForRelease ✓ List purchase requisitions awaiting release
 - zPurchaseRequisition.Delete ✓ Delete/close purchase requisition
 - zPurchaseRequisition.GetDetail ✓ Display purchase requisition details
 - zPurchaseRequisition.GetReleaseInfo ✓ Detailed release information on purchase requisition
 - zPurchaseRequisition.Release ✓ Release purchase requisition
 - zPurchaseRequisition.ResetRelease ✓ Cancel release of purchase requisitions
 - zPurchaseRequisition.SingleRelease ✓ Individual release
 - zPurchaseRequisition.ExistenceCheck ✓ Check existence of object
 - zPurchaseRequisition.Display ✓ Display object
 - zPurchaseRequisition.InfoReleaseReset ✓ Info: Release cancelled
 - zPurchaseRequisition.Edit ✓ Process purchase requisition
 - zPurchaseRequisition.InfoReleaseRejected ✓ Info: Release refused
 - zPurchaseRequisition.InfoReleaseEffectuated ✓ Info: Release effected
 - zPurchaseRequisition.zNotifyReqRelease zNotification of Requisition Release

Figure 86: Display Object Type screen

Make sure the cursor is on the 'zNotifyReqRelease' method and click program. Insert a soft breakpoint in the code.

SAP Workflow: A Comprehensive Guide to Troubleshooting and Debugging

Object Type: Editor Display Program ZBUS2105

```
47 begin_method znotifyreqrelease changing container.
48
49 *****
50 * Data Declarations
51 *****
52 data: gw_purchase_req_nr like eban-banfn.
53 gw_purchase_req_nr = object-key-number.
54
55 data: gw_rcode   like syst-subrc.           "return code
56
57 * internal tables
58 data:
59     itab_objcont like solisti1 occurs 5 with header line, "notif.
60     itab_reclist like somlreci1 occurs 5 with header line, "receivers
61     result_tab like swfactor occurs 0 with header line.
62
63 * Structures
64 data:
65     gs_doc_chng       like sodocchgi1.
66
67 *****
68 *** Reciever List
69 *****
70 itab_reclist-receiver = OBJECT-_EBAN-ERNAM.  "Creator of Req
71 itab_reclist-rec_type = 'US'.
72 append itab_reclist.
73
74 *****
75 *** Content of Notification
76 *****
77 * refresh itab that stores the notificaiton text
78 refresh itab_objcont
79 * NAME of office notificaiton object
80 gs doc chng-obi name = 'SAPtips: Workflow Debugging'.
```

Figure 87: Object Type: Editor Display Program screen

Green arrow out back to the BOR definitions and (while in CHANGE mode) **double click on** 'zPurchaseRequisition.zNotifyReqRelease' to pull up the method attributes. **We want to set the**

SAP Workflow: A Comprehensive Guide to Troubleshooting and Debugging

dialog button so workflow does not automatically process the task. (Later we will change this back, after we have identified any issues from the debug analysis.)

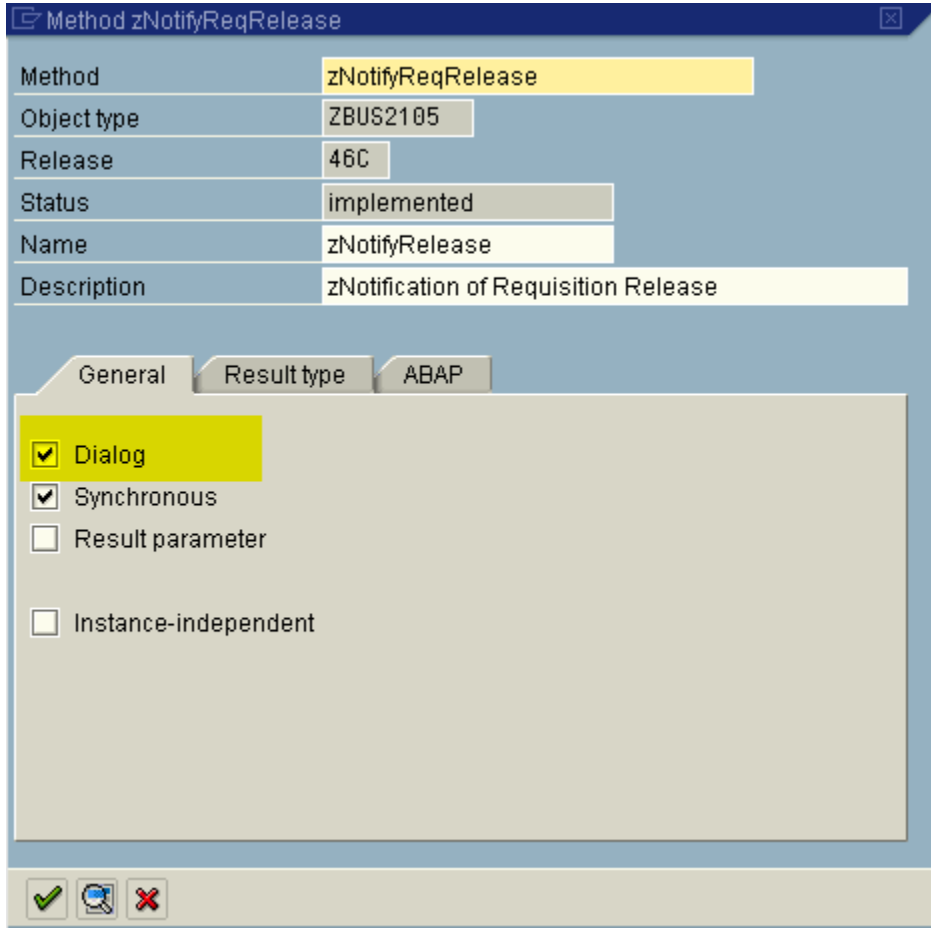

Figure 88: Method screen displaying General tab

Save, generate, and then green arrow back to the task description. You will notice that the attributes of the task have changed. The 'Object method with dialog' flag has been set.

SAP Workflow: A Comprehensive Guide to Troubleshooting and Debugging

Standard Task: Display

Standard task	99500020	ZMM_REQ_OK
Name	Requisition Released - Background	
Development class	ZFLO	Appl. component BC-BMT-WF

Navigation tabs: Basic data (selected), Description, Alternative methods, Triggering events.

Name

Abbr.	ZMM_REQ_OK
Name	Requisition Released - Background
Work item text	Purchase requisition &_WI_Object_Id.Number& released
Release status	Implemented

Object method

Object type	ZBUS2105	zPurchaseReq
Method	ZNOTIFYREQRELEASE	zNotifyRelease
<input checked="" type="checkbox"/> Synchronous object method		
<input checked="" type="checkbox"/> Object method with dialog		

Execution

<input type="checkbox"/> Background processing	<input type="checkbox"/> Executable as form
<input type="checkbox"/> Confirm end of processing	

Figure 89: Standard Task: Display screen displaying Basic data tab

Green arrow twice back to the workflow builder and regenerate your workflow. Now, we'll create a new purchase requisition (subject to the release strategy). Workflow will now stop at this task, and we will be able to execute it from the work item overview.

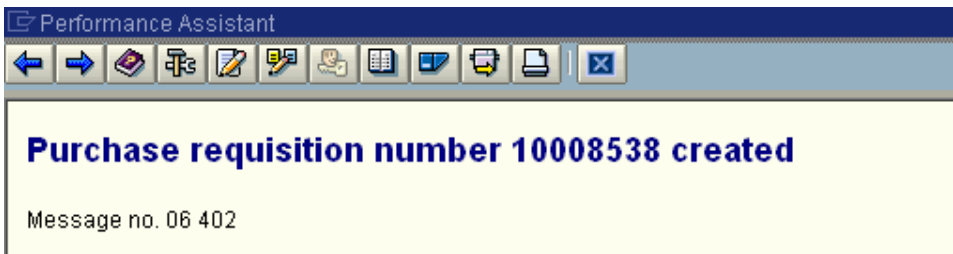

Figure 90: Performance Assistant screen

SAP Workflow: A Comprehensive Guide to Troubleshooting and Debugging

Let's use a helpful tool from SAP called Generic Object Services (GOS – available from release 4.0 onwards) to identify the workflow for the requisition we just created. GOS is activated by the application transactions and enhances the SAP functionality by allowing you to send email, add comments, review workflow history, and do many other functions. After the requisition is created, display it using transaction ME53.

Note: as an alternative, we can use SWI1 (work item overview to find the work item).

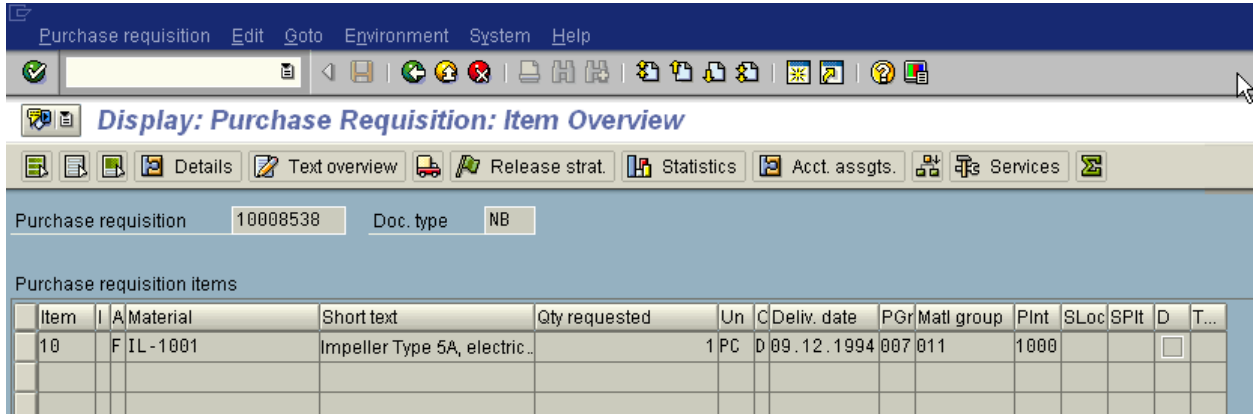

Figure 91: Display: Purchase Requisition: Item Overview screen

Use the menu and navigate to System > Services for Object.

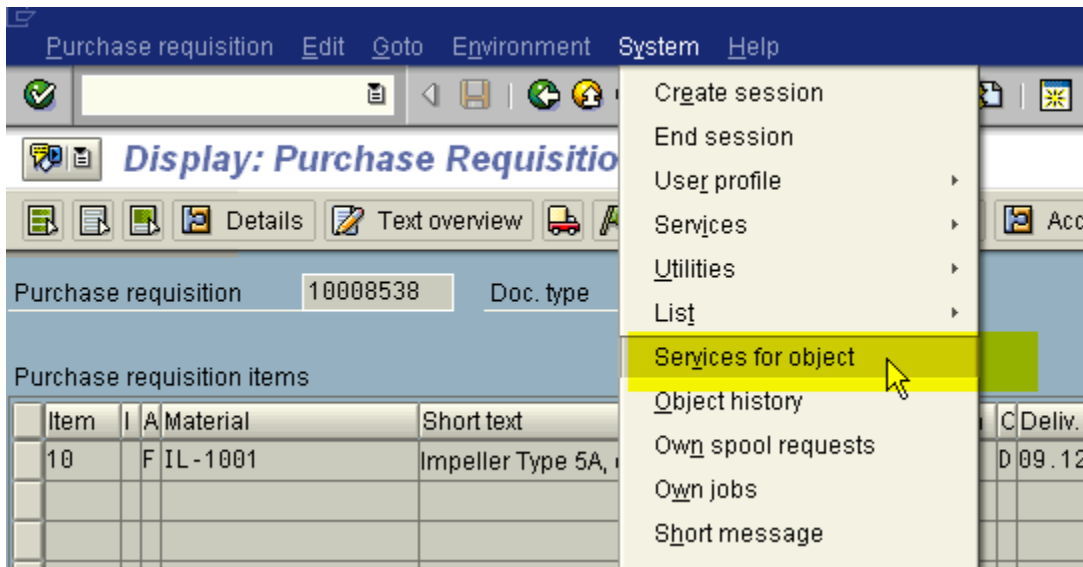

Figure 92: Display: Purchase Requisition screen showing System pull down menu

A new window appears with services > click on the workflow overview to display all workflows assigned to the purchase requisition.

SAP Workflow: A Comprehensive Guide to Troubleshooting and Debugging

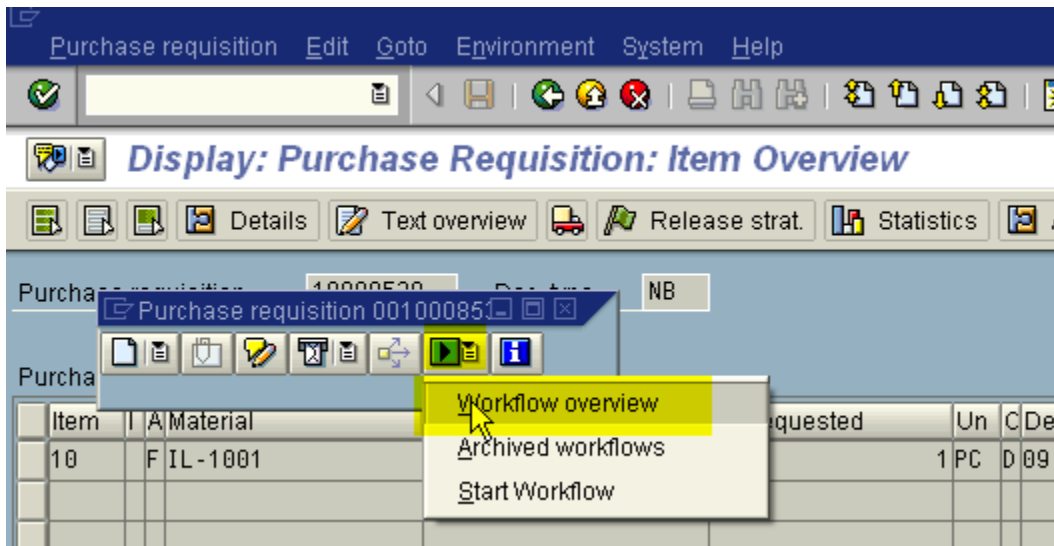

Figure 93: Display: Purchase Requisition: Item Overview screen showing Purchase requisition menu bar

Data on linked workflows appears > click on the workflow log (scroll icon).

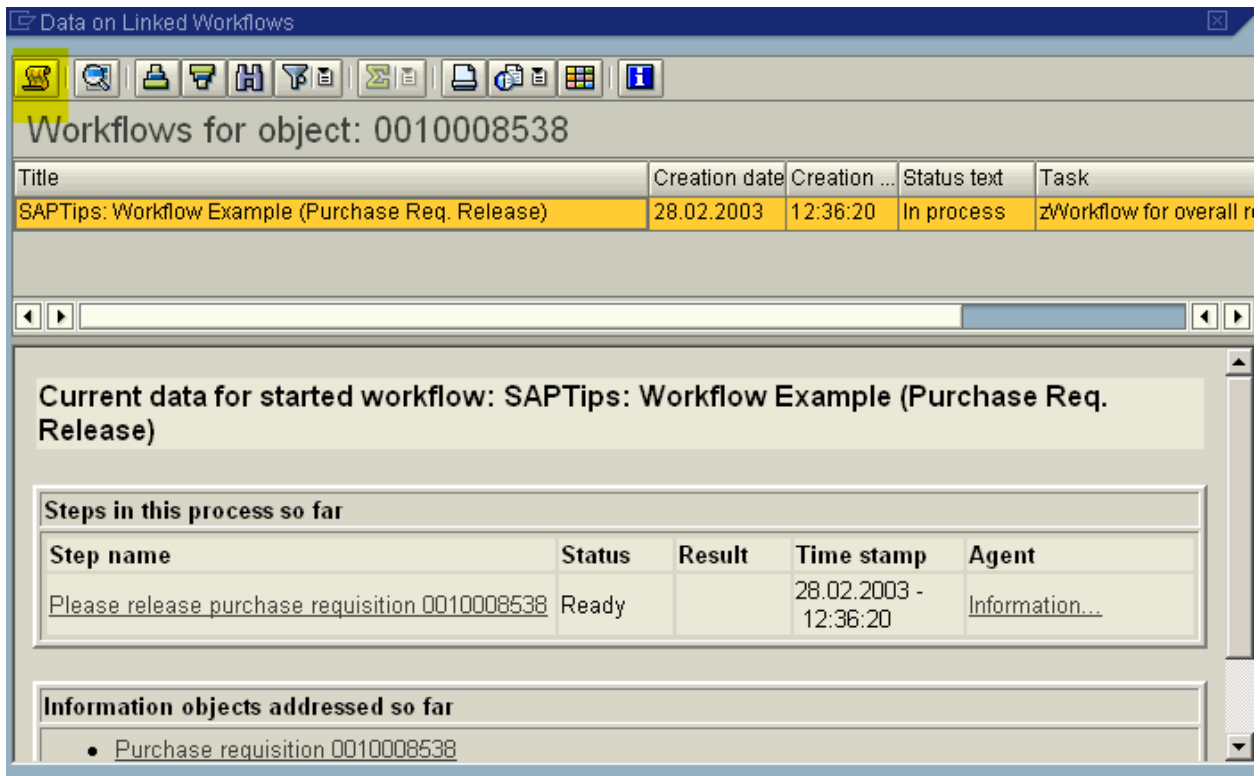

Figure 94: Workflows for Object screen

SAP Workflow: A Comprehensive Guide to Troubleshooting and Debugging

The workflow log appears. Since the background task we have created occurs after the first dialog (overall release) task, we must first execute the overall release. Click on work item ID 547778 (overall release task).

Workflow Log (View With Technical Details)

Agent Object Graphic Optimize width [Navigation icons] Choose Save ActiveX

Workflow zWorkflow for overall release of req.
Workflow instance SAPtips: Workflow Example (Purchase Req. Release)
Instance number 000000547777
Start date 28.02.2003 Started by WF-BATCH
Start time 12:36:20 Current status In process

View: Workflow chronicle

Error	St	ID	Node number	Task	Result
Error Agent			Executed action		Date Time Object
[Icons]		547777	1	SAPtips: Workflow Example (Purchase Req. Re1%	Workflow st
[Icons]		547778	4	Please release purchase requisition 0010000%	

Figure 95: Workflow Log (View With Technical Details)

By clicking overall release work item 547778, the work item execution window appears. Execute the work item.

Note: if you cannot execute the work item from SW11, then you are most likely not assigned as an agent to the task. The easiest way to resolve this is to change the task attribute to 'General' as described previously in this White Paper.

SAP Workflow: A Comprehensive Guide to Troubleshooting and Debugging

Please release purchase requisition 0010008538

Work item attributes

Start by	Not defined
End by	Not defined
Forwarded by	
Priority	5 Medium <input type="button" value="Save changed priority"/>
Status text	Ready
Creation date	28.02.2003 - 12:36:20
Processed from	00.00.0000 - 00:00:00
Open requests	0

Description **Attachments**

Figure 96: Please release purchase requisition screen displaying Basic data tab

By executing the work item, the task (method) calls transaction ME54 to release the req. Click 'Release + save' and release the requisition.

Release: Purchase Requisition: Item Overview

Release **Release + save** Details

Purchase requisition 10008538 Doc. type NB

Purchase requisition items

Item	I	A	Material	Short text	Qty requested	Un	C	Deliv. date	PGr	Matl group	Plnt	SLoc	SPit	D	T...
10		F	IL-1001	Impeller Type 5A, electric..	1	PC	D	09.12.1994	007	011	1000			<input type="checkbox"/>	

Figure 97: Release: Purchase Requisition: Item Overview screen

After the requisition is released, you return to the work item > green arrow back to the workflow builder. You will notice that workflow now stopped on our background task (here it is work item 547779) **because we set it to a dialog task.**

SAP Workflow: A Comprehensive Guide to Troubleshooting and Debugging

Workflow Log (View With Technical Details)

Agent Object Graphic Optimize width [Navigation icons] Choose

Workflow zWorkflow for overall release of req.
Workflow instance SAPtips: Workflow Example (Purchase Req. Release)
Instance number 000000547777
Start date 28.02.2003 Started by WF-BATCH
Start time 12:36:20 Current status In process

View: Workflow chronicle

Error	St	ID	Node number	Task	Date
Error Agent				Executed action	
		547777	1	SAPtips: Workflow Example (Purchase	
		547778	4	Please release purchase requisition	
		547779	31	Purchase requisition 0010008538 rel	

Figure 98: Workflow Log (View With Technical Details) screen

We can click work item id 547779 to launch the work item execution screen.

[Navigation icons] Create Reserve Mail Log Graphic

Basic data Activities Available objects

Purchase requisition 0010008538 released

Work item attributes

Start by	Not defined
End by	Not defined
Forwarded by	
Priority	5 Medium <input type="button" value="Save changed priority"/>
Status text	Ready
Creation date	28.02.2003 - 12:53:30
Processed from	00.00.0000 - 00:00:00
Open requests	0

Description

SAPtips Workflow Example: Background Task for notification of purchase requisition release. This does NOT create a dialog work item.

Attachr

Figure 99: Work item execution screen displaying Basic data tab

SAP Workflow: A Comprehensive Guide to Troubleshooting and Debugging

Execute the work item. You will now be able to debug the background method associated with the task. Technically, we have made the method dialog to debug it. After you have finished debugging the method, be sure to change the attributes back to background (switch off the dialog indicator in SWO1) and then regenerate the workflow via transaction PFTC.

ABAP_DEBUGGER

```
FORM ZNOTIFYREQRELEASE
    itab_reclist like somlreci1 occurs 5 with header line, "receivers
    result_tab like swfactor occurs 0 with header line.

* Structures
data:
    gs_doc_chng      like sodocchg1.

*****
*** Reciever List
*****

itab_reclist-receiver = OBJECT-_EBAN-ERNAM.  "Creator of Req
itab_reclist-rec_type = 'US'.
append itab_reclist.

*****
*** Content of Notificaiton
*****

* refresh itab that stores the notificaiton text
▶  refresh itab_objcont.
* NAME of office notificaiton object
gs_doc_chng-obj_name = 'SAPtips: Workflow Debugging'.
* SUBJECT of email office notificaiton
clear gs_doc_chng-obj_descr.
gs_doc_chng-obj_descr = 'SAPtips: Purchase Req Released'.
* TEXT of Notificaiton
```

Figure 100: ABAP_DEBUGGER screen

SAP Workflow: A Comprehensive Guide to Troubleshooting and Debugging

Summary of Trouble Shooting Transactions

Once you are able to initiate the debugging sessions, all the standard ABAP debugging principles apply. Here's a review of some important transactions to assist in troubleshooting your workflows.

#	Transaction	Description	Relevant Notes												
1.	SWI1	Work item overview	This is the most used transaction to display workflows created in the SAP systems. Use the technical workflow log to analyze single-step tasks in a multi-step workflow. Review the container element parameter values passed in to each task, change container element parameters to test different variations of the workflow, and determine to whom the work items are assigned (agent resolution).												
2.	PFTC	This is the general task maintenance transaction used to develop multi-step and single-step tasks. This is the entrance point to the workflow builder process diagram.	<p>Later versions of SAP use the following transactions:</p> <table style="margin-left: 20px;"> <tr> <td>PFTC_CHG</td> <td>Change Tasks</td> </tr> <tr> <td>PFTC_COP</td> <td>Copy Tasks</td> </tr> <tr> <td>PFTC_DEL</td> <td>Delete Tasks</td> </tr> <tr> <td>PFTC_DIS</td> <td>Display Tasks</td> </tr> <tr> <td>PFTC_INS</td> <td>Create Tasks</td> </tr> <tr> <td>PFTC_STR</td> <td>Task Maintenance -></td> </tr> </table> <p>Be sure to request authorization to PFTC since it is less cumbersome to use than the individual transactions.</p> <p>In single-step tasks, use the menu and go to 'Additional Data' > 'Agent Assignment' to check the task attributes. Remember 'General' tasks can be executed by anybody.</p>	PFTC_CHG	Change Tasks	PFTC_COP	Copy Tasks	PFTC_DEL	Delete Tasks	PFTC_DIS	Display Tasks	PFTC_INS	Create Tasks	PFTC_STR	Task Maintenance ->
PFTC_CHG	Change Tasks														
PFTC_COP	Copy Tasks														
PFTC_DEL	Delete Tasks														
PFTC_DIS	Display Tasks														
PFTC_INS	Create Tasks														
PFTC_STR	Task Maintenance ->														
3.	SWU3	The area menu IMG for setting up the workflow engine.	<p>Several steps are required to set up the engine. Errors usually occur w/ the RFC destination (see transaction SWUB) below.</p> <p>Use the 'Start verification workflow' to validate that the workflow engine is set up correctly.</p>												
4.	SWUB	Workflow RFC destination	<p>Synchronize the password and use the test button to make sure the RFC destination is working correctly.</p> <p>Often errors exist because someone</p>												

SAP Workflow: A Comprehensive Guide to Troubleshooting and Debugging

#	Transaction	Description	Relevant Notes
			changed the WF-BATCH user id password.
5.	SM21	System Log	If you cannot figure out why a particular workflow is not working, always check the system log.
6.	ST22	Short Dump Log	If you cannot figure out why a particular workflow is not working, always check for short dumps.
7.	SWE2	Event Linkage Table	If you are expecting workflows and not receiving any, make sure the event is linked to a workflow receiver.
8.	SWELS	Turn on/off the event trace log	<p>This can help resolving event issues. Validate, at minimum, that an event is being created and then check SWE2 for the event linkage. If no event is being created, then there's most likely a problem with the activation of events in the application configuration or other areas.</p> <p>IMPORTANT: in production, you should turn off the event log for daily use and only turn it on when troubleshooting. If the log is on, it has a tendency to fill up the log tables and cause errors if the system is not properly maintained.</p>
9.	SWEL	Display Event Trace	Display any events you expected to be triggered.
10.	SWU_OBUF	Synchronize run time buffer	As of 4,6, SAP includes a task and org assignment buffer for increased performance. Any time org assignments to tasks have been made, be sure to sync the buffers . Otherwise, new agent assignment rules may not be taken into consideration, i.e., you may have fixed an issue but the buffer is using the old data!

SAP Workflow: A Comprehensive Guide to Troubleshooting and Debugging

#	Transaction	Description	Relevant Notes
11.	SWUS	The workflow test tool.	<p>This is very helpful to start workflows for transactions where no workflows were created but were supposed to have been.</p> <p>It's also a GREAT tool to start debugging tasks after you inserted a breakpoint.</p> <p>Review other work items for similar tasks via transaction SWI1 (display the container elements) if you need help identifying values for the 'Input Data'.</p>
12.	SWUE	Workflow event test tool.	<p>Similar to the SWUS, but this creates the event. Again, use SWI1 to identify container elements (event > ws).</p>
13.	SM58	tRFC buffer errors	<p>If any workflow engine issues exist, the workflow will log errors in the tRFC event tables.</p> <p>The use of SM21, ST22, and SM58 are essential in identifying workflow issues.</p>
14.	SCOT	SAP Connect Configuration	<p>Any notifications (not work items) will be logged here. If there are issues with end users receiving notifications review SCOT.</p> <p>Most often, the issue is that program RSCONN01 is not running to send notification out to the SENDMAIL or exchange server.</p>
15.	SWLD	Old area menu for workflow development	<p>Exit out of the easy menu (/n), then enter /nSWLD to get to the old area menu.</p>
16.	SWPC	Re-start workflows after system crash	
17.	SWIA	Execute work item w/o agent check	<p>This is a great transaction to bypass agent resolution issues and focus on other problems.</p>
18.	SWPR	Re-start workflow after error.	

SAP Workflow: A Comprehensive Guide to Troubleshooting and Debugging

Thomas Nittmann, Dataxstream, LLC. Thomas is a principal at Dataxstream, LLC, and has over nine years of SAP experience. After implementing SAP Plant Maintenance and Materials Management in Germany, he joined Ernst and Young's Management Consulting practice in 1995, and later co-founded Dataxstream. He focuses on SAP Cross Application integration with Logistics modules, and specializes in workflow automation for both R/3 and mySAP® products. Thomas can be reached at Thomas@dataxstream.com or visit www.dataxstream.com

The information in our publications and on our Website is the copyrighted work of Klee Associates, Inc. and is owned by Klee Associates, Inc.

NO WARRANTY: This documentation is delivered as is, and Klee Associates, Inc. makes no warranty as to its accuracy or use. Any use of this documentation is at the risk of the user. Although we make every good faith effort to ensure accuracy, this document may include technical or other inaccuracies or typographical errors. Klee Associates, Inc. reserves the right to make changes without prior notice.

NO AFFILIATION: Klee Associates, Inc. and this publication are not affiliated with or endorsed by SAP AG. SAP AG software referenced on this site is furnished under license agreements between SAP AG and its customers and can be used only within the terms of such agreements. SAP AG and mySAP are registered trademarks of SAP AG.

All other company and product names used herein may be trademarks or registered trademarks of their respective owners.