

IDOC CREATION PROCEDURE

- iDoc are of two type **Inbound iDoc** and **Outbound iDoc**
 - **Inbound iDoc** are use to flow data from Polaris RetailExcel to SAP (Eg: sales)
 - **Outbound iDoc** are use to flow data from SAP to Polaris RetailExcel (Eg: Articles, EAN Code, Merchandise Categorie)
-

Categories:

Inbound iDoc are further divided into two types

1. **WPUFIB_YYYYMMDD_NO.xml**: This type of Inbound iDoc contain .
 2. **WPUUMS_YYYYMMDD_NO.xml**: This type of Inbound iDoc contain .
-

Outbound iDoc are further divided into three types

1. **WP_PLU_YYYYMMDD_SITE-CODE_NO.XML.xml**: This type of outbound iDoc contain **articles** to be send from SAP to RetailExcel for a particular site.
 2. **WP_EAN_YYYYMMDD_SITE-CODE_NO.XML.xml**: This type of outbound iDoc contain **EAN Code** of articles for a particular site.
 3. **WPDWGR_YYYYMMDD_SITE-CODE_NO.XML.xml**: This type of outbound iDoc contain **Merchandise Categorie** to be send from SAP to RetailExcel for a particular site.
-

Procedure:

Inbound iDoc are automatically generated on client server and flown to SAP Server after the sales transaction is completed

Outbound iDoc are manually generated after following process like Listing of articles, attachment of profit center to the articles, attachment of EAN code to articles and lastly attachment of Selling price, MRP and Tax.

LOG IN SAP

Eg

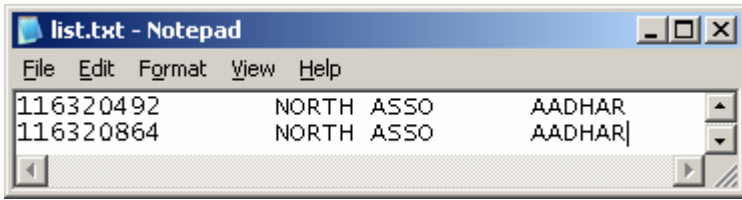

Eg

Transaction code: **[ZARTLIST]**

It is a BDC used for mass listing

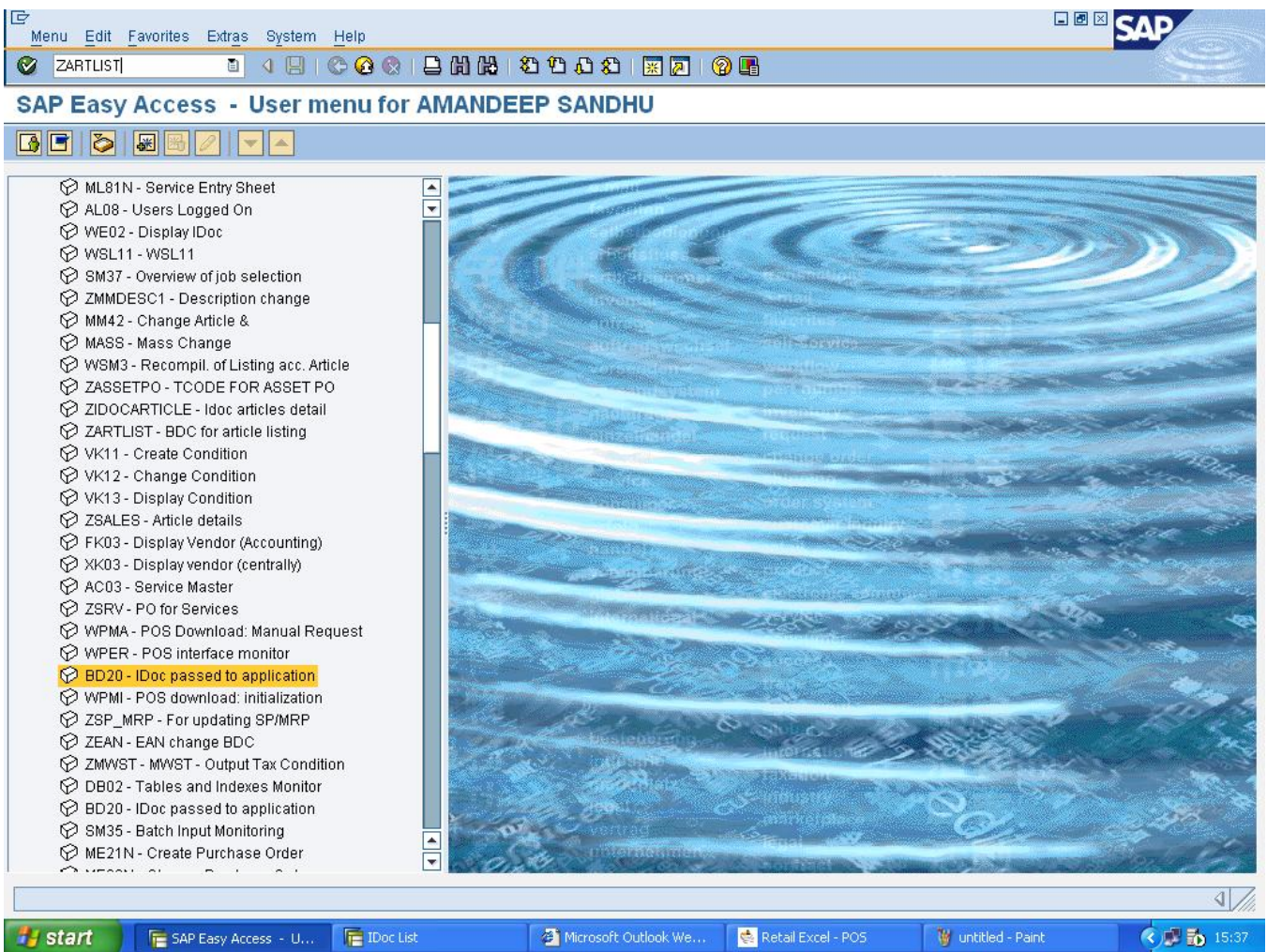

Type **[zartlist]** in transactions bar and press Enter

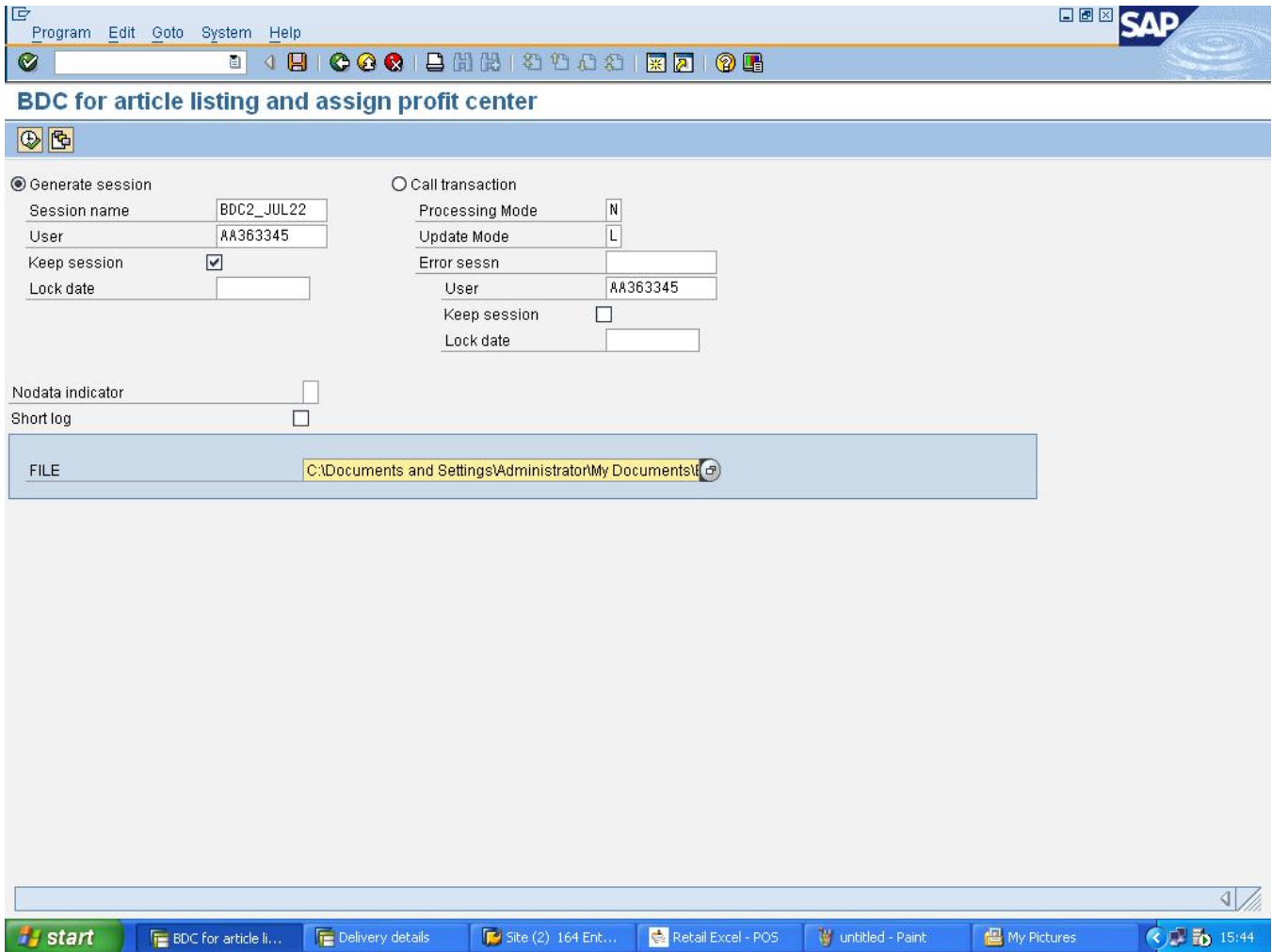

Select generate session

Tick next to keep session and type name as 161

Untick next to Nodata indicator

Browse File to location where **list.txt** is stored

Press **F8** to excute

Session Edit Goto Utilities(M) System Help

Batch Input: Session Overview

Analysis Process Statistics Log Recording

Selection criteria
 Sess.: * From: To: Created by: *

New Incorrect Processed In Process In Background Being Created Locked

Session name	Sta	Created By	Date	Time	Creation Prog	Lock Date	Authorizat.	Trans.			Screens	D	Queue
WEST	<input checked="" type="checkbox"/>	AA010055	22.07.2008	15:53:18	ZCSPL_BDC_VK		GODREJDEV	60	0	60	240		00072
NORTH	<input checked="" type="checkbox"/>	AA010055	22.07.2008	15:52:12	ZCSPL_BDC_VK		GODREJDEV	70	0	70	280		00072
BDC2_JUL22	<input type="checkbox"/>	AA363345	22.07.2008	15:47:42	ZCOCO_ARTICLI		AA363345	3	0	0	24		00072
STOCK	<input checked="" type="checkbox"/>	NB700845	22.07.2008	15:46:28	RM07MMBL		NB700845	1	0	1	481		00072
HARYANA	<input checked="" type="checkbox"/>	AA010055	22.07.2008	15:06:46	ZCSPL_BDC_VK		GODREJDEV	56	0	56	224		00072
HARYANA	<input checked="" type="checkbox"/>	AA010055	22.07.2008	15:05:32	ZCSPL_BDC_VK		GODREJDEV	56	0	56	224		00072
BIKAND	<input type="checkbox"/>	AA363345	22.07.2008	15:02:09	ZCSPL_BDC_VK		AA363345	6	0	0	24		00072
BDC_AS_22JUL	<input type="checkbox"/>	AA363345	22.07.2008	14:56:22	ZCOCO_ARTICLI		AA363345	3	0	0	24		00072
GUJRAT	<input checked="" type="checkbox"/>	AA010055	22.07.2008	14:36:12	ZCSPL_BDC_VK		GODREJDEV	812	0	812	3,248		00072
VASO	<input type="checkbox"/>	AA010055	22.07.2008	14:29:30	ZCSPL_BDC_VK		GODREJDEV	32,117	0	0	128,468		00072
GUJRAT	<input checked="" type="checkbox"/>	AA010055	22.07.2008	14:28:30	ZCSPL_BDC_VK		GODREJDEV	812	0	812	3,248		00072
DCTHANE	<input checked="" type="checkbox"/>	NBMAITHILI	22.07.2008	13:56:12	ZCSPL_BDC_VK		NBMAITHILI	2	0	2	8		00072
DCTHANE	<input checked="" type="checkbox"/>	NBMAITHILI	22.07.2008	13:55:50	ZCSPL_BDC_VK		NBMAITHILI	2	0	2	8		00072
DCTHANE	<input checked="" type="checkbox"/>	NBMAITHILI	22.07.2008	13:51:10	ZCSPL_BDC_VK		NBMAITHILI	25	0	25	100		00072
DCTHANE	<input checked="" type="checkbox"/>	NBMAITHILI	22.07.2008	13:50:54	ZCSPL_BDC_VK		NBMAITHILI	25	0	25	100		00072
DCTHANE	<input checked="" type="checkbox"/>	NBMAITHILI	22.07.2008	13:50:35	ZCSPL_BDC_VK		NBMAITHILI	25	0	25	100		00072
DCTHANE	<input checked="" type="checkbox"/>	NBMAITHILI	22.07.2008	13:50:16	ZCSPL_BDC_VK		NBMAITHILI	25	0	25	100		00072
DCTHANE	<input checked="" type="checkbox"/>	NBMAITHILI	22.07.2008	13:49:58	ZCSPL_BDC_VK		NBMAITHILI	25	0	25	100		00072

Sessions Found: 3,448

start Retail Excel - POS untitled - Paint My Pictures Delivery details Batch Input: Session ... 15:57

Select the task you have created and click **process** button at top

Process Session 161

Processing Mode

Process/foreground

Display errors only

Background

Target host

Additional Functions

Extended log

Expert mode

Dynpro standard size

Cancel if Log Error Occurs

Simulate Background Mode

Process

Select Display errors only and click **Process** button

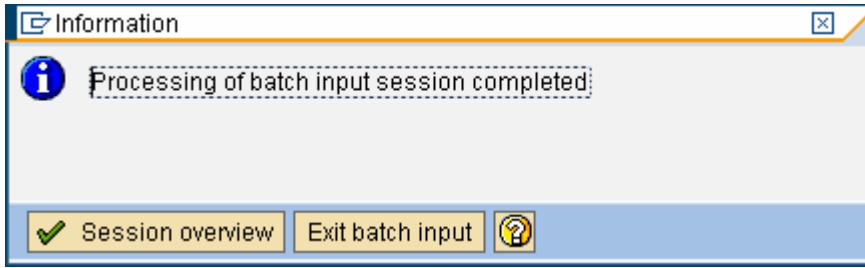

Click Session overview button.

Batch Input: Session Overview

Analysis Process Statistics Log Recording

Selection criteria
Sess.: * From: To: Created by: *

New Incorrect Processed In Process In Background Being Created Locked

Session name	Stat	Created By	Date	Time	Creation Prog	Lock Date	Authorizat.	Trans.	Screens	D
161	3	NB10877	08.02.2008	11:08:09	ZCOCO_ARTICLE		NB10877	161	1,449	
MRP	3	AA10088	08.02.2008	11:04:59	ZCSPL_BDC_VK1		AA10088	2	8	
SP	3	AA10088	08.02.2008	11:04:15	ZCSPL_BDC_VK1		AA10088	2	8	
DCTHANE	✓	NBPRECILLA	08.02.2008	11:02:55	ZCSPL_BDC_VK1		NBPRECILLA	13	52	
TAX	✓	AA10088	08.02.2008	11:02:47	ZCSPL_BDC_VK1		AA10088	1	4	
DCTHANE	✓	NBPRECILLA	08.02.2008	11:02:34	ZCSPL_BDC_VK1		NBPRECILLA	13	52	
SP[✓	AA10088	08.02.2008	11:02:23	ZCSPL_BDC_VK1		AA10088	1	4	
DCTHANE	✓	NBPRECILLA	08.02.2008	11:02:18	ZCSPL_BDC_VK1		NBPRECILLA	13	52	
DCTHANE	✓	NBPRECILLA	08.02.2008	11:02:00	ZCSPL_BDC_VK1		NBPRECILLA	13	52	
DCTHANE	✓	NBPRECILLA	08.02.2008	11:01:46	ZCSPL_BDC_VK1		NBPRECILLA	13	52	
DCTHANE	✓	NBPRECILLA	08.02.2008	11:01:32	ZCSPL_BDC_VK1		NBPRECILLA	13	52	
DCTHANE	✓	NBPRECILLA	08.02.2008	11:01:01	ZCSPL_BDC_VK1		NBPRECILLA	13	52	
DCTHANE	✓	NBPRECILLA	08.02.2008	11:00:48	ZCSPL_BDC_VK1		NBPRECILLA	13	52	
DCTHANE	✓	NBPRECILLA	08.02.2008	11:00:32	ZCSPL_BDC_VK1		NBPRECILLA	13	52	
DCTHANE	✓	NBPRECILLA	08.02.2008	11:00:20	ZCSPL_BDC_VK1		NBPRECILLA	13	52	
DCTHANE	✓	NBPRECILLA	08.02.2008	11:00:04	ZCSPL_BDC_VK1		NBPRECILLA	13	52	
DCTHANE	✓	NBPRECILLA	08.02.2008	10:59:50	ZCSPL_BDC_VK1		NBPRECILLA	13	52	
DCTHANE	✓	NBPRECILLA	08.02.2008	10:59:37	ZCSPL_BDC_VK1		NBPRECILLA	13	52	
DCTHANE	✓	NBPRECILLA	08.02.2008	10:59:24	ZCSPL_BDC_VK1		NBPRECILLA	13	52	
DCTHANE	✓	NBPRECILLA	08.02.2008	10:59:11	ZCSPL_BDC_VK1		NBPRECILLA	13	52	

Sessions Found: 238

SM35 GAVLAPP3 INS

this is final step for listing articles.

Attachment of Profit Center to the Articles

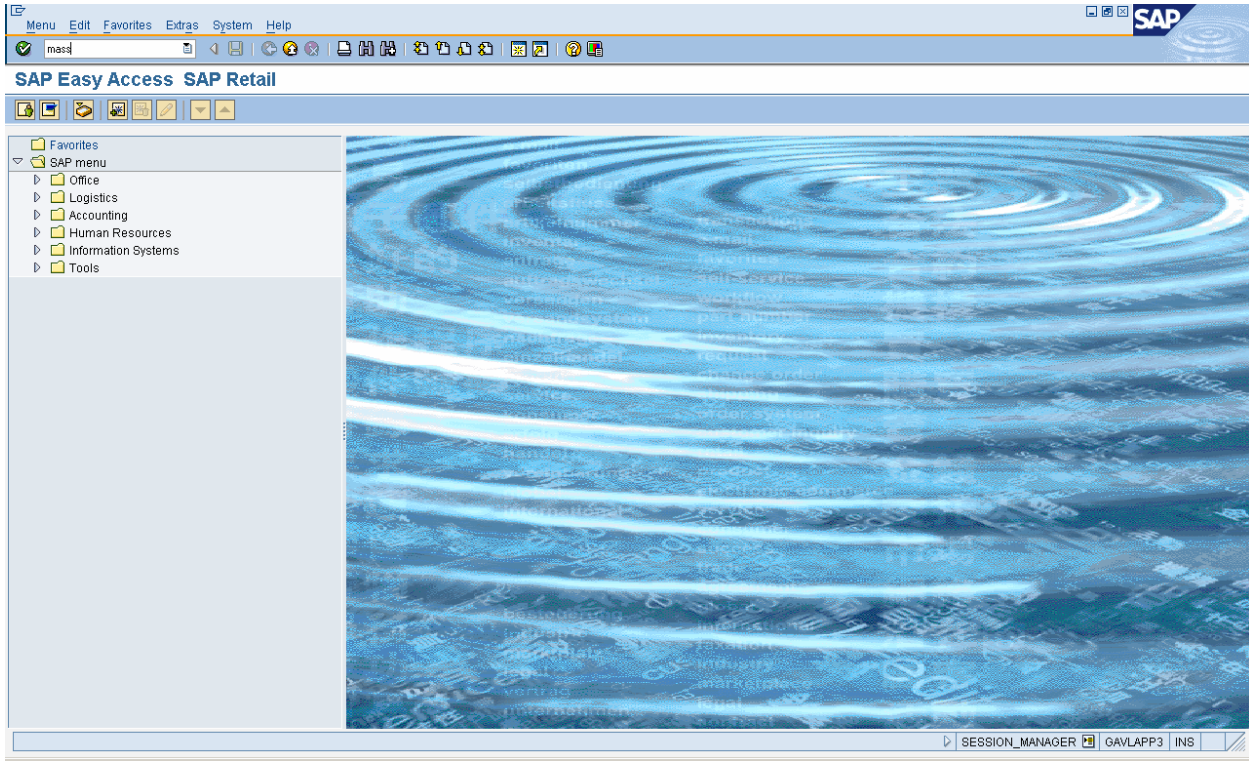

Type **mass** in transactions bar and press Enter

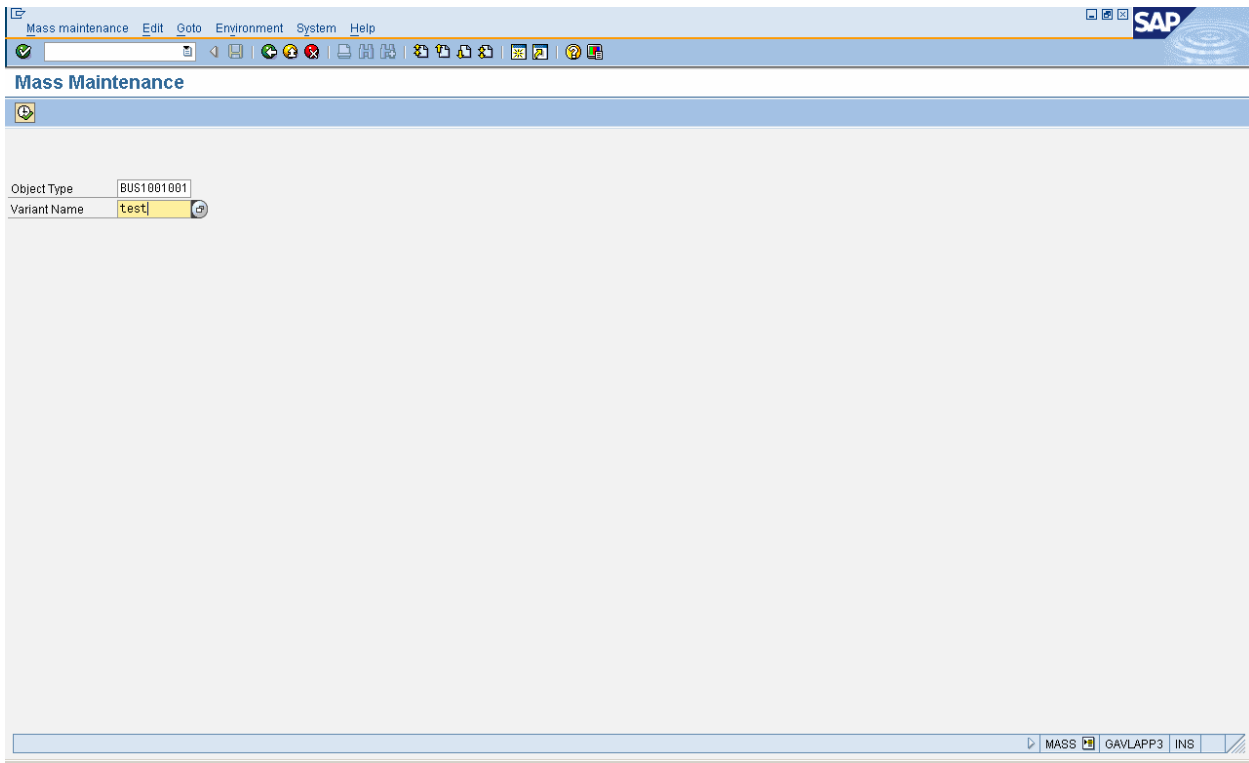

Select **BUS1001001** in Object Type, **test** in Variant Name and press **F8**

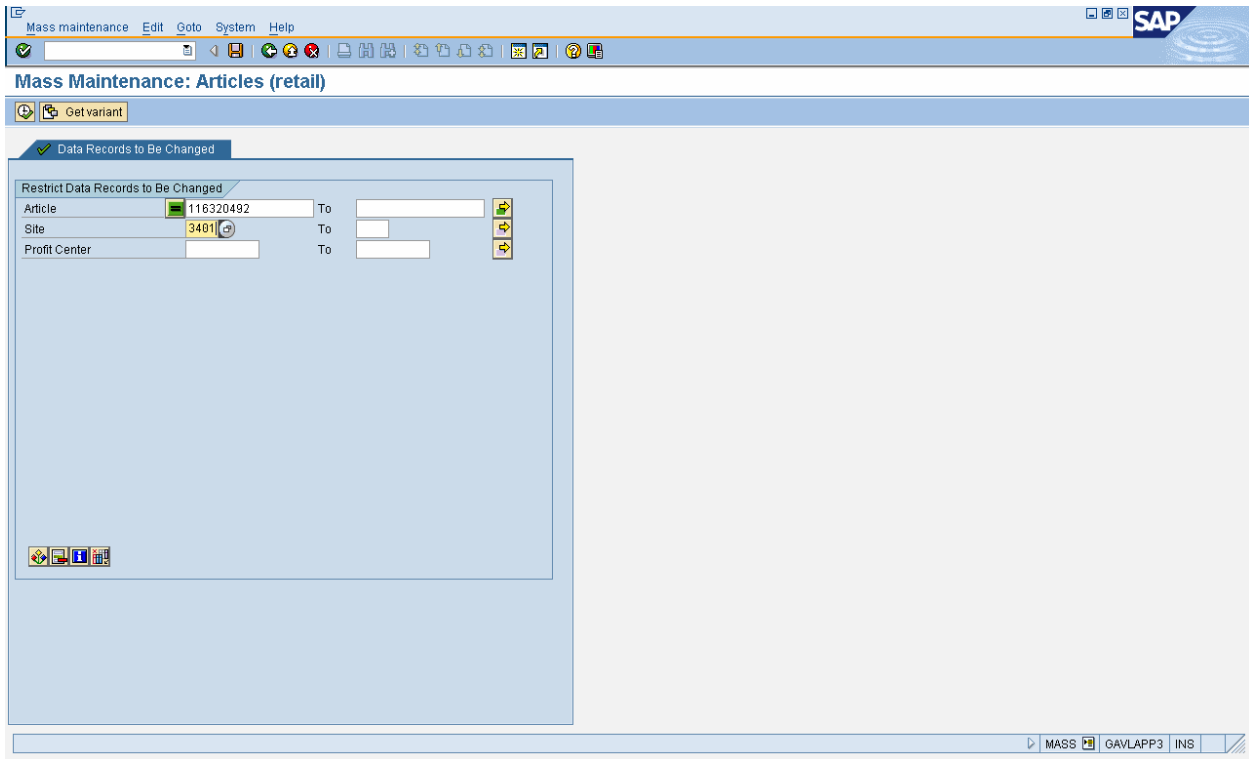

Write article number & site code in the textbox provided

Then press Alt+m+f

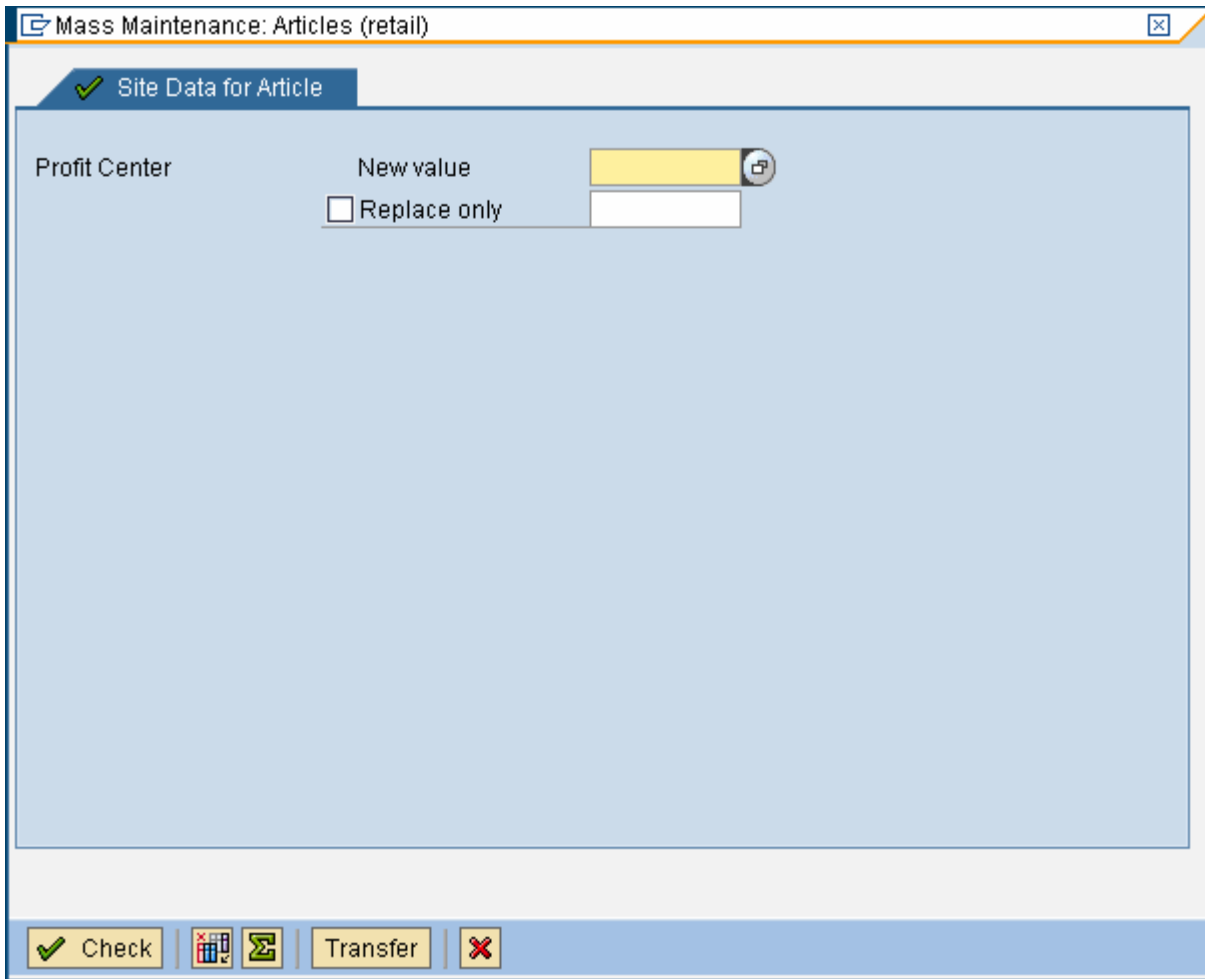

Press F4 in new value field.

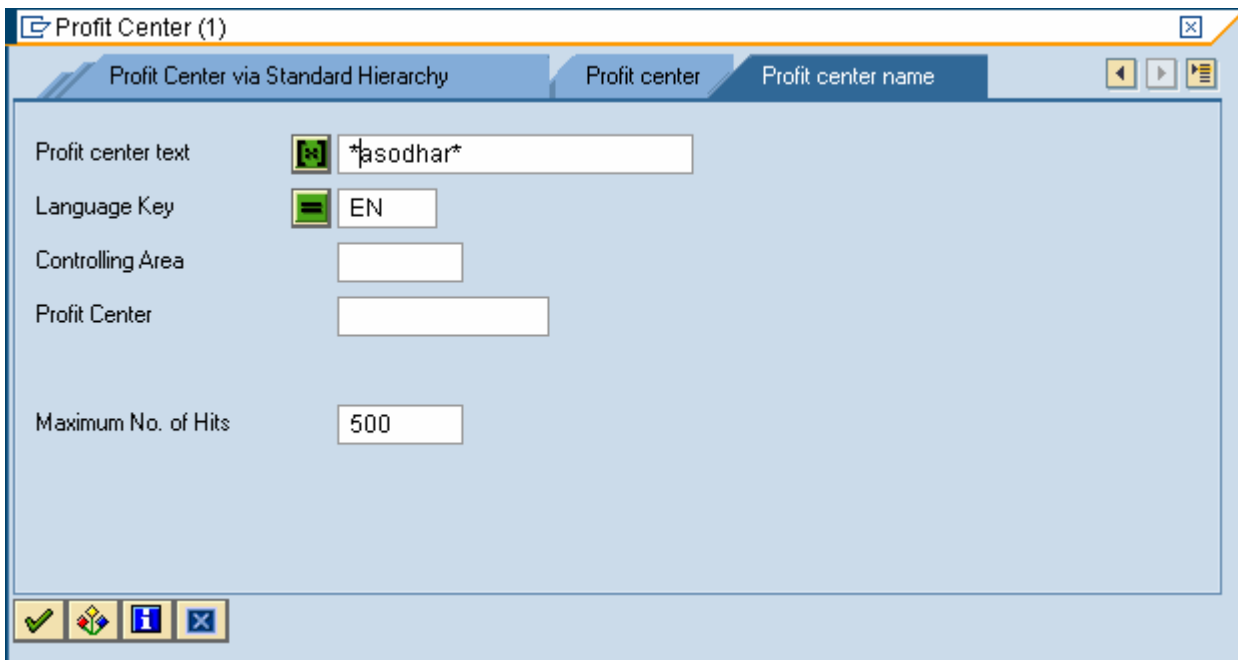

Select Profit center name tab & search by *asodhar* press enter key twice then press F6 and press F8 twice



And click save

Messages from the Update Task

Messages Were Saved in the Application Log MASS BUS1001001 007928

Errors: 0 Warning: 0 Information: 5

Icon	Message Text	Notification
CO	000000000116400328 : Messages for article 116400328: log number 0000000004763083	MG537
CO	000000000116400167 : Messages for article 116400167: log number 0000000004763082	MG537
CO	000000000116400106 : Messages for article 116400106: log number 0000000004763081	MG537
CO	000000000116320864 : Messages for article 116320864: log number 0000000004763050	MG537
CO	000000000116320492 : Messages for article 116320492: log number 0000000004763049	MG537

MASS | GAVLAPP3 | INS

This is the final screen of mass

Attachment of Selling Price to the Articles

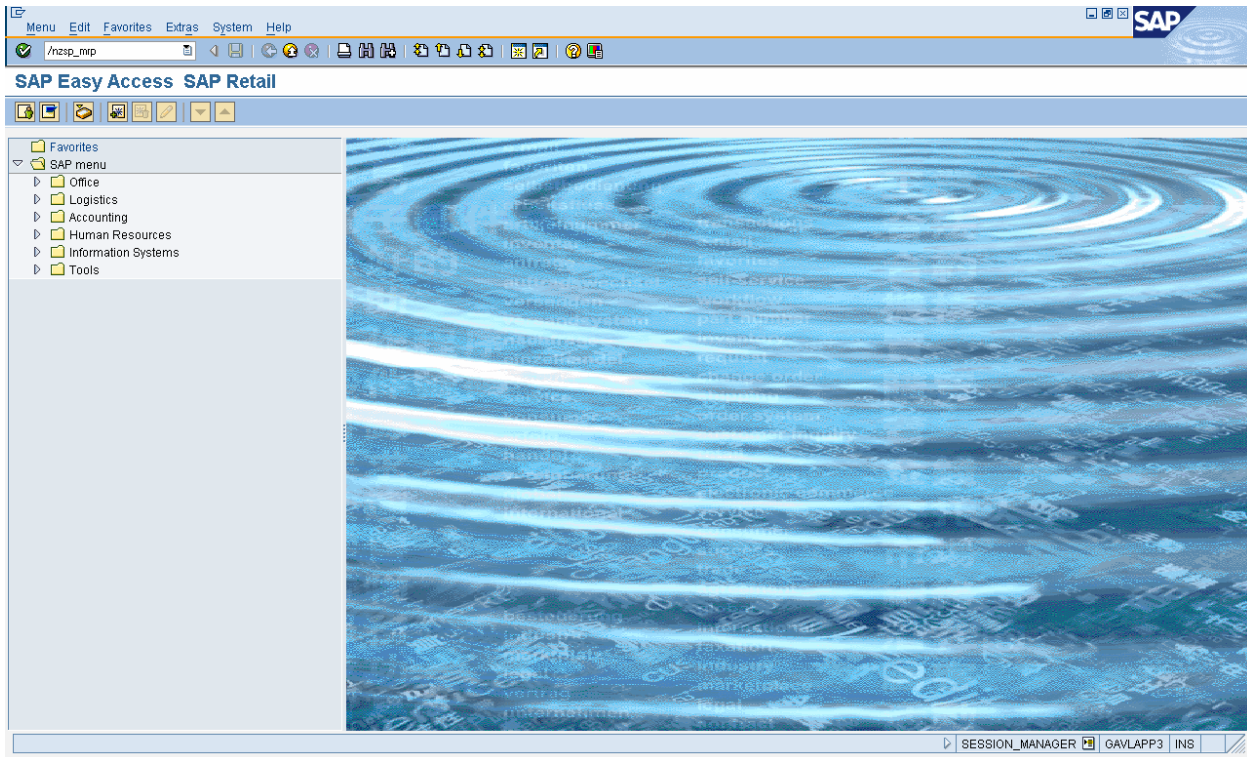

Type **/nzsp_mrp** in transactions bar and press Enter

Press  button and select **ADHAAR SP** and press **Enter**

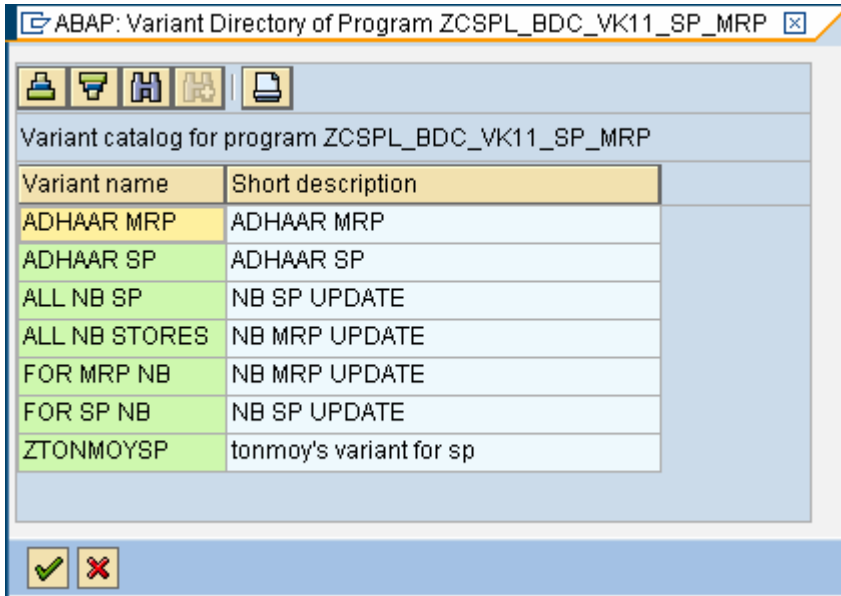

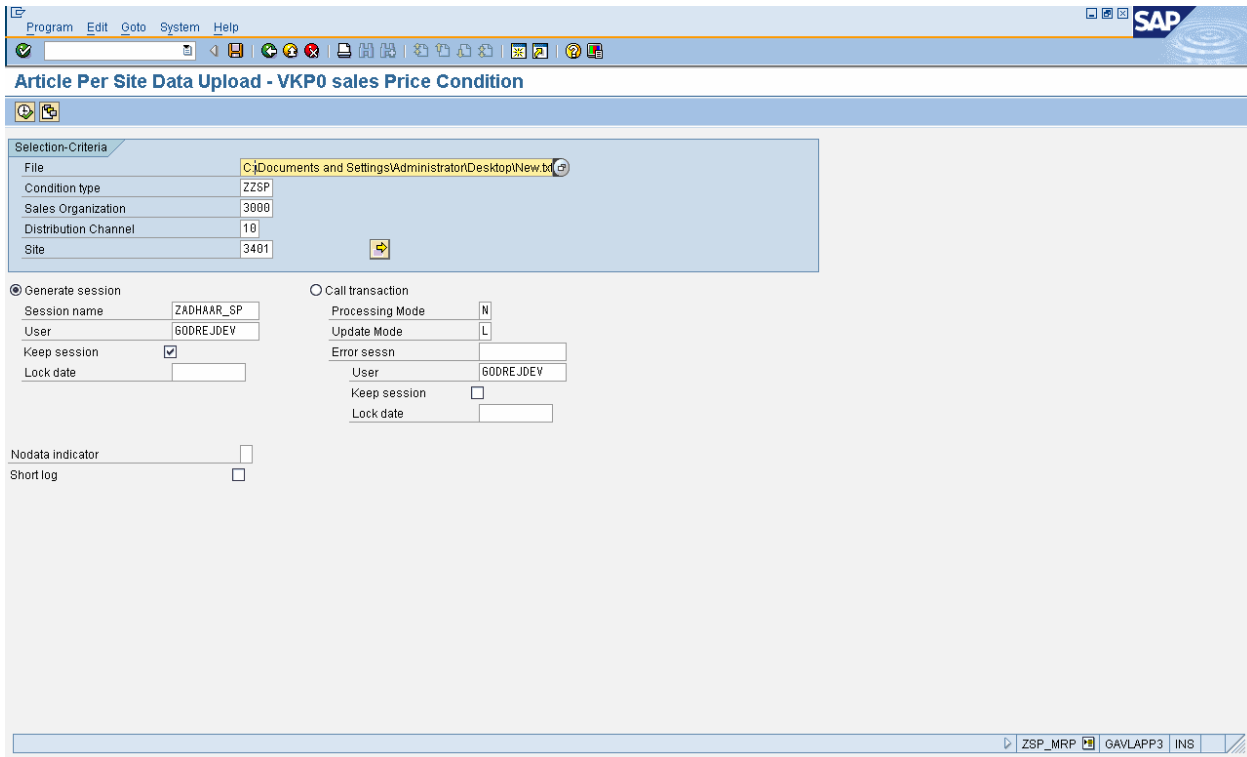

Enter site as 3401 and browse to the specified folder press F8.

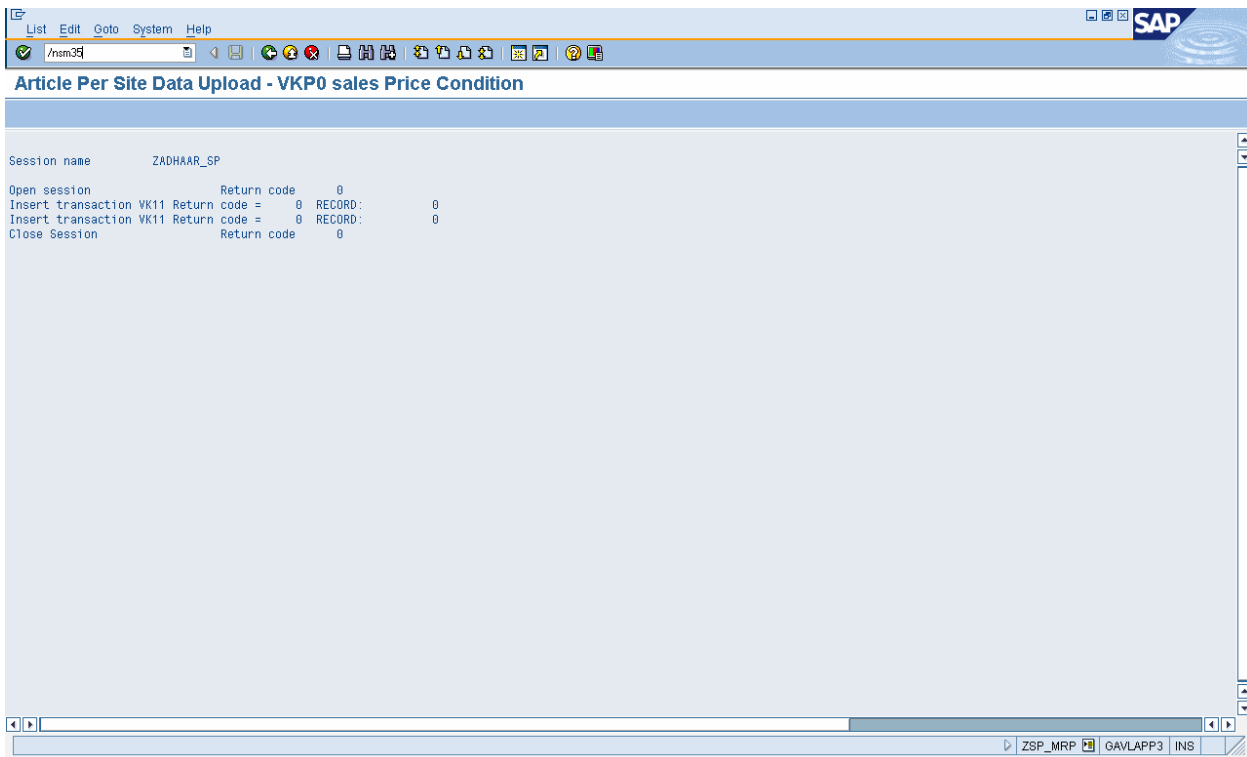

Type **/nsm35** to view batch input screen

Session Edit Goto Utilities(M) System Help

Batch Input: Session Overview

Analysis Process Statistics Log Recording

Selection criteria
Sess.: * From: To: Created by: *

New Incorrect Processed In Process In Background Being Created Locked

Session name	Stat	Created By	Date	Time	Creation Prog.	Lock Date	Authorizat.	Trans.	Screens	D	Q
ZADHAAR_SP		NB10977	08.02.2008	15:11:43	ZCSPL_BDC_VK1		600REJDEV	2	0	8	
JANSTKADJ	<input checked="" type="checkbox"/>	AA10901	08.02.2008	14:47:30	ZCSPL_STOCK_C		AA10901	6	0	36	
JANSTKADJ	<input checked="" type="checkbox"/>	AA10901	08.02.2008	14:40:12	ZCSPL_STOCK_C		AA10901	1	0	6	
SLOC	<input checked="" type="checkbox"/>	AA701125	08.02.2008	14:38:08	ZCSPL_ARTICLE		AA701125	87	0	261	
DCTHANE	<input checked="" type="checkbox"/>	NBPRECILLA	08.02.2008	12:26:09	ZCSPL_BDC_VK1		NBPRECILLA	31	0	124	
DCTHANE	<input checked="" type="checkbox"/>	NBPRECILLA	08.02.2008	12:25:54	ZCSPL_BDC_VK1		NBPRECILLA	31	0	124	
DCTHANE	<input checked="" type="checkbox"/>	NBPRECILLA	08.02.2008	12:23:11	ZCSPL_BDC_VK1		NBPRECILLA	31	0	124	
DCTHANE	<input checked="" type="checkbox"/>	NBPRECILLA	08.02.2008	12:22:32	ZCSPL_BDC_VK1		NBPRECILLA	31	0	124	
DCTHANE	<input checked="" type="checkbox"/>	NBPRECILLA	08.02.2008	12:22:00	ZCSPL_BDC_VK1		NBPRECILLA	31	0	124	
DCTHANE	<input checked="" type="checkbox"/>	NBPRECILLA	08.02.2008	12:21:46	ZCSPL_BDC_VK1		NBPRECILLA	31	0	124	
DCTHANE	<input checked="" type="checkbox"/>	NBPRECILLA	08.02.2008	12:20:47	ZCSPL_BDC_VK1		NBPRECILLA	31	0	124	
DCTHANE	<input checked="" type="checkbox"/>	NBPRECILLA	08.02.2008	12:20:20	ZCSPL_BDC_VK1		NBPRECILLA	31	0	124	
DCTHANE	<input checked="" type="checkbox"/>	NBPRECILLA	08.02.2008	12:20:02	ZCSPL_BDC_VK1		NBPRECILLA	31	0	124	
DCTHANE	<input checked="" type="checkbox"/>	NBPRECILLA	08.02.2008	12:19:40	ZCSPL_BDC_VK1		NBPRECILLA	31	0	124	
DCTHANE	<input checked="" type="checkbox"/>	NBPRECILLA	08.02.2008	12:19:20	ZCSPL_BDC_VK1		NBPRECILLA	31	0	124	
DCTHANE	<input checked="" type="checkbox"/>	NBPRECILLA	08.02.2008	12:18:02	ZCSPL_BDC_VK1		NBPRECILLA	31	0	124	
DCTHANE	<input checked="" type="checkbox"/>	NBPRECILLA	08.02.2008	12:17:31	ZCSPL_BDC_VK1		NBPRECILLA	31	0	124	
DCTHANE	<input checked="" type="checkbox"/>	NBPRECILLA	08.02.2008	12:17:07	ZCSPL_BDC_VK1		NBPRECILLA	31	0	124	
DCTHANE	<input checked="" type="checkbox"/>	NBPRECILLA	08.02.2008	12:16:38	ZCSPL_BDC_VK1		NBPRECILLA	31	0	124	
DCTHANE	<input checked="" type="checkbox"/>	NBPRECILLA	08.02.2008	12:16:10	ZCSPL_BDC_VK1		NBPRECILLA	31	0	124	

Sessions Found: 260

1 session(s) deleted

SM35 GAVLAPP3 INS

Select your session and click  **Process** button and wait.

Process Session ZADHAAR_SP

Processing Mode

Process/foreground

Display errors only

Background

Target host

Additional Functions

Extended log

Expert mode

Dynpro standard size

Cancel if Log Error Occurs

Simulate Background Mode

Process 

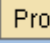
Select Display errors only and click  **Process** button

Information

 Processing of batch input session completed:

 Session overview

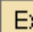
 Exit batch input



Click Session overview button.

Session Edit Goto Utilities(M) System Help

Batch Input: Session Overview

Analysis Process Statistics Log Recording

Selection criteria
Sess.: * From: To: Created by: *

New Incorrect Processed In Process In Background Being Created Locked

Session name	Stat	Created By	Date	Time	Creation Prog	Lock Date	Authorizat	Trans.	S	✓	Screens	D	Q
ZADHAAR_SP	✓	NB10877	08.02.2008	15:11:43	ZCSPL_BDC_VK1		600REJOEV	2	0	2	8		
JANSTKADJ	✓	AA10901	08.02.2008	14:47:30	ZCSPL_STOCK_C		AA10901	6	0	6	36		
JANSTKADJ	✓	AA10901	08.02.2008	14:40:12	ZCSPL_STOCK_C		AA10901	1	0	1	6		
SLOC	✓	AA701125	08.02.2008	14:38:08	ZCSPL_ARTICLE		AA701125	87	0	87	261		
DCTHANE	✓	NBPRECILLA	08.02.2008	12:26:09	ZCSPL_BDC_VK1		NBPRECILLA	31	0	31	124		
DCTHANE	✓	NBPRECILLA	08.02.2008	12:25:54	ZCSPL_BDC_VK1		NBPRECILLA	31	0	31	124		
DCTHANE	✓	NBPRECILLA	08.02.2008	12:23:11	ZCSPL_BDC_VK1		NBPRECILLA	31	0	31	124		
DCTHANE	✓	NBPRECILLA	08.02.2008	12:22:32	ZCSPL_BDC_VK1		NBPRECILLA	31	0	31	124		
DCTHANE	✓	NBPRECILLA	08.02.2008	12:22:00	ZCSPL_BDC_VK1		NBPRECILLA	31	0	31	124		
DCTHANE	✓	NBPRECILLA	08.02.2008	12:21:46	ZCSPL_BDC_VK1		NBPRECILLA	31	0	31	124		
DCTHANE	✓	NBPRECILLA	08.02.2008	12:20:47	ZCSPL_BDC_VK1		NBPRECILLA	31	0	31	124		
DCTHANE	✓	NBPRECILLA	08.02.2008	12:20:20	ZCSPL_BDC_VK1		NBPRECILLA	31	0	31	124		
DCTHANE	✓	NBPRECILLA	08.02.2008	12:20:02	ZCSPL_BDC_VK1		NBPRECILLA	31	0	31	124		
DCTHANE	✓	NBPRECILLA	08.02.2008	12:19:40	ZCSPL_BDC_VK1		NBPRECILLA	31	0	31	124		
DCTHANE	✓	NBPRECILLA	08.02.2008	12:19:20	ZCSPL_BDC_VK1		NBPRECILLA	31	0	31	124		
DCTHANE	✓	NBPRECILLA	08.02.2008	12:18:02	ZCSPL_BDC_VK1		NBPRECILLA	31	0	31	124		
DCTHANE	✓	NBPRECILLA	08.02.2008	12:17:31	ZCSPL_BDC_VK1		NBPRECILLA	31	0	31	124		
DCTHANE	✓	NBPRECILLA	08.02.2008	12:17:07	ZCSPL_BDC_VK1		NBPRECILLA	31	0	31	124		
DCTHANE	✓	NBPRECILLA	08.02.2008	12:16:38	ZCSPL_BDC_VK1		NBPRECILLA	31	0	31	124		
DCTHANE	✓	NBPRECILLA	08.02.2008	12:16:10	ZCSPL_BDC_VK1		NBPRECILLA	31	0	31	124		

Sessions Found: 260

SM35 GAVLAPP3 INS

this is final step for attaching Selling Price to an articles.

Attachment of MRP to the Articles

Menu Edit Favorites Extras System Help

/nzsp_mrp

SAP Easy Access SAP Retail

- Favorites
- SAP menu
 - Office
 - Logistics
 - Accounting
 - Human Resources
 - Information Systems
 - Tools

SESSION_MANAGER GAVLAPP3 INS

Type /nzsp_mrp in transactions bar and press Enter

Press  button and select **MRP** and press **Enter**

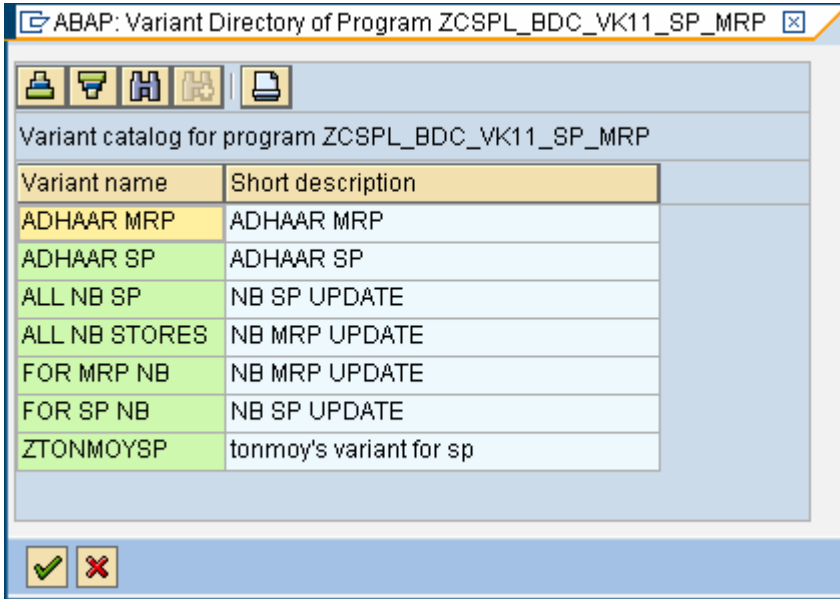

Variant catalog for program ZCSPL_BDC_VK11_SP_MRP

Variant name	Short description
ADHAAR MRP	ADHAAR MRP
ADHAAR SP	ADHAAR SP
ALL NB SP	NB SP UPDATE
ALL NB STORES	NB MRP UPDATE
FOR MRP NB	NB MRP UPDATE
FOR SP NB	NB SP UPDATE
ZTONMOYSP	tonmoy's variant for sp

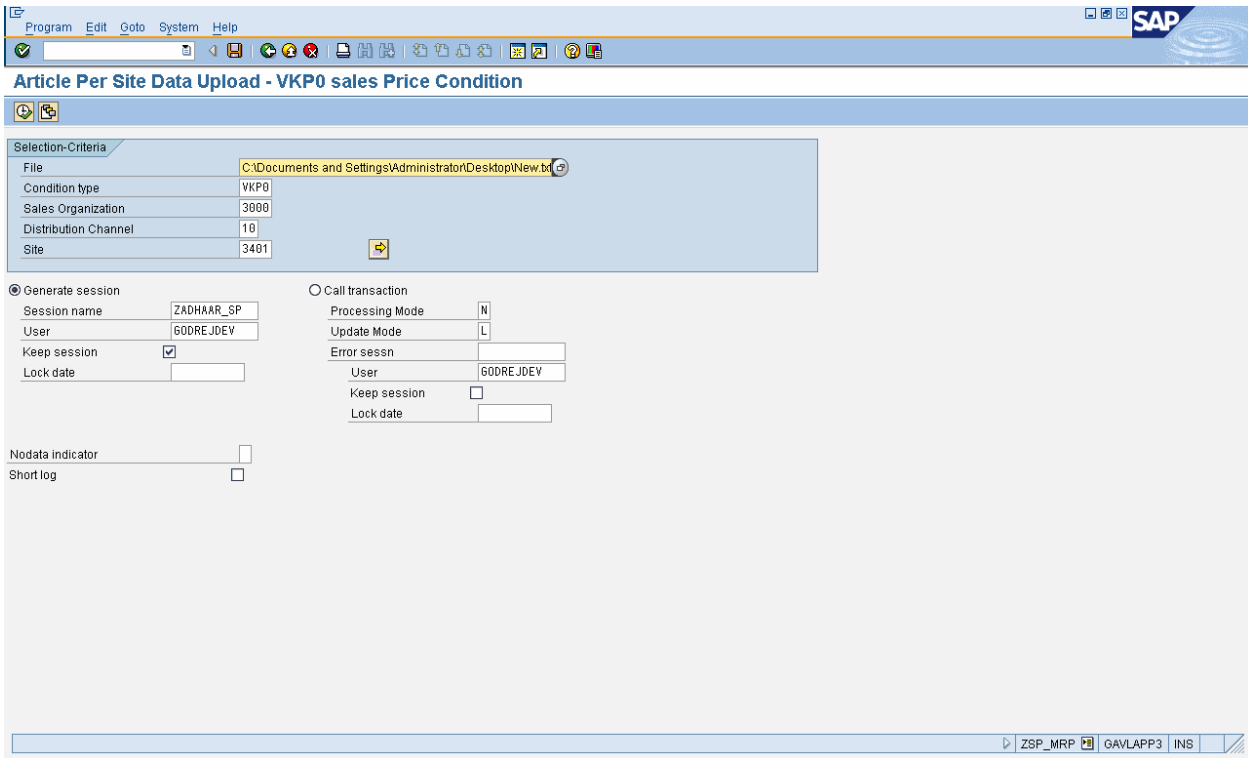

Article Per Site Data Upload - VKP0 sales Price Condition

Selection-Criteria

File	C:\Documents and Settings\Administrator\Desktop\New.txt
Condition type	VKP0
Sales Organization	3000
Distribution Channel	10
Site	3401

Generate session Call transaction

Session name	ZADHAAR_SP	Processing Mode	N
User	60DREJDEV	Update Mode	L
Keep session	<input checked="" type="checkbox"/>	Error sessn	
Lock date		User	60DREJDEV
		Keep session	<input type="checkbox"/>
		Lock date	

Nodata indicator
Short log

ZSP_MRP | GAVLAPP3 | INS

Enter site as 3401 and browse to the specified folder press F8.

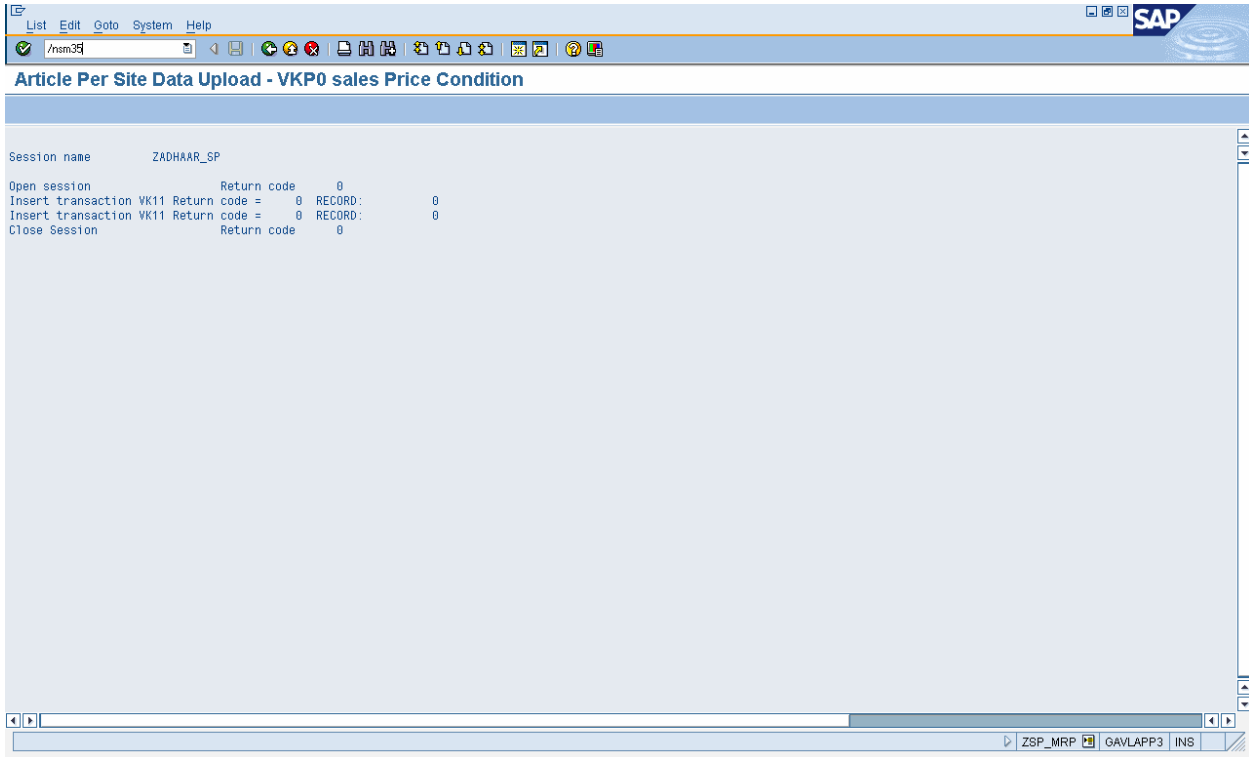

Type **/nsm35** to view batch input screen

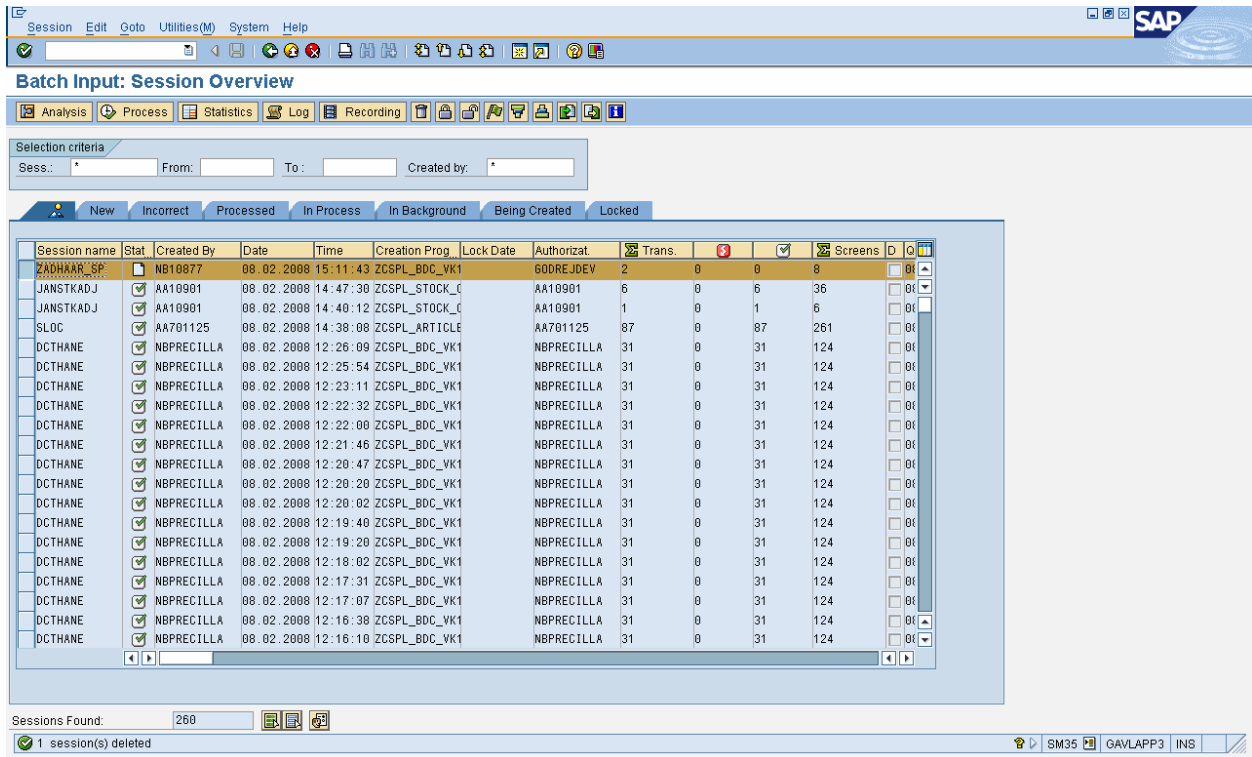

Select your session and click  **Process** button and wait.

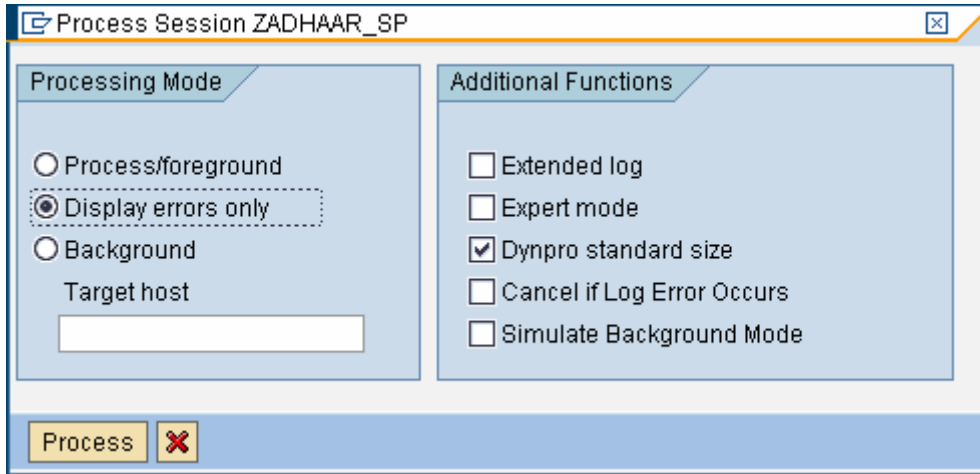

Select Display errors only and click Process button

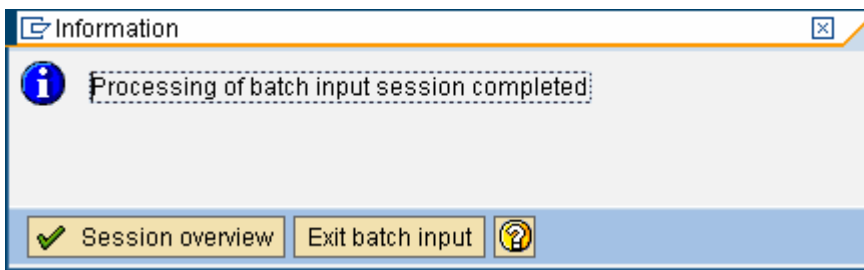

Click Session overview button.

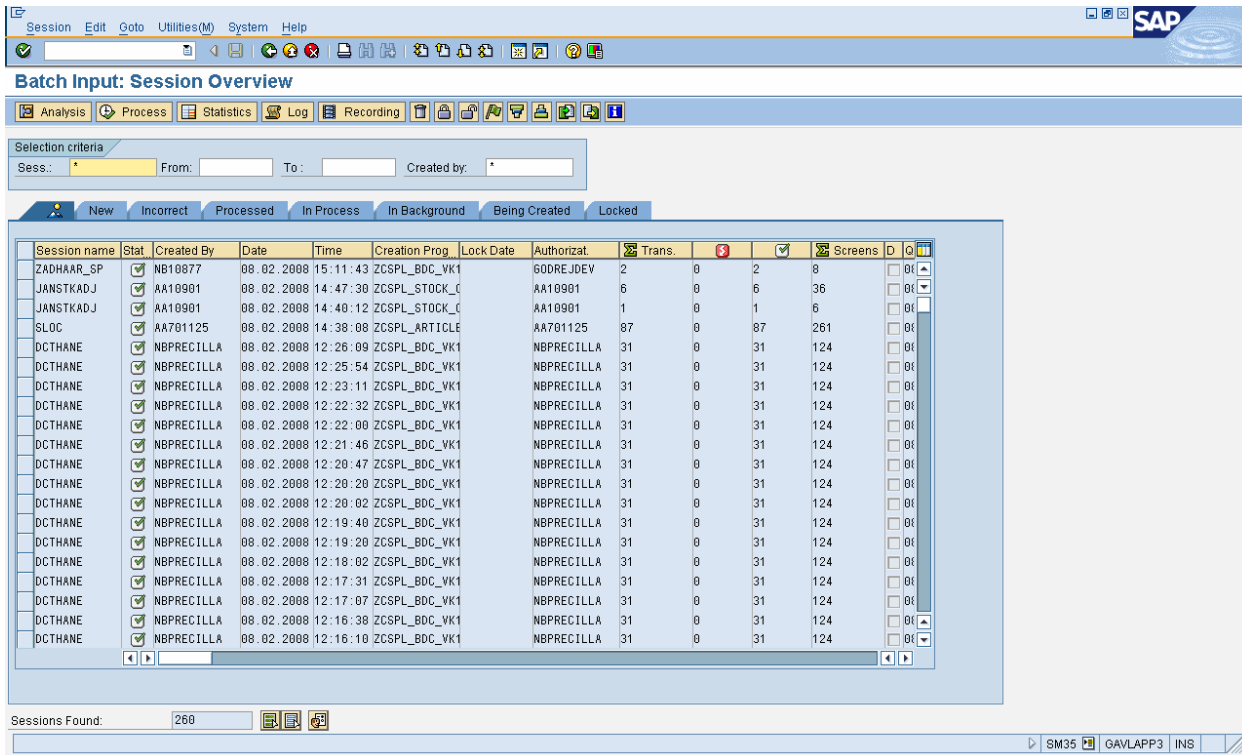

this is final step for attaching **MRP** to an articles.

Attachment of Tax to the Articles

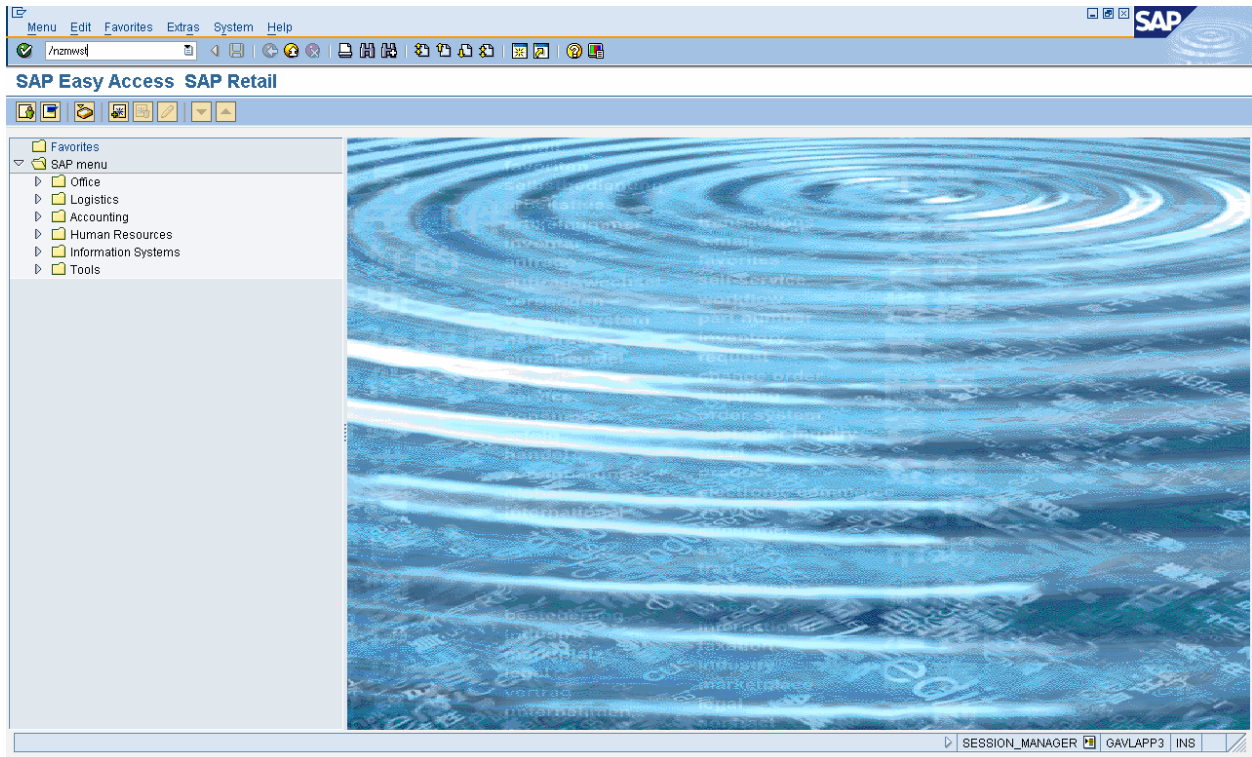

Typ

e /nzmwst in transactions bar and press Enter

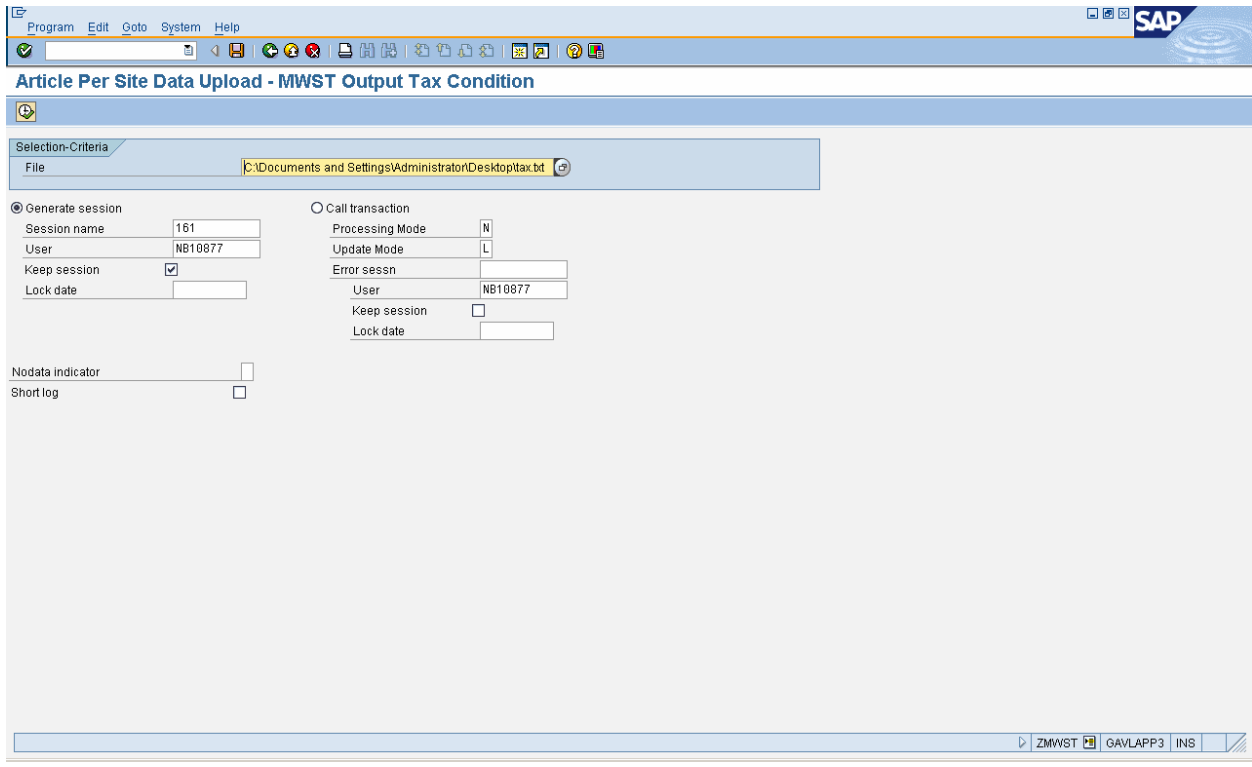

Select generate session

Tick next to keep session and type name as 161

Untick next to Nodata indicator

Browse File to location where **tax.txt** is stored

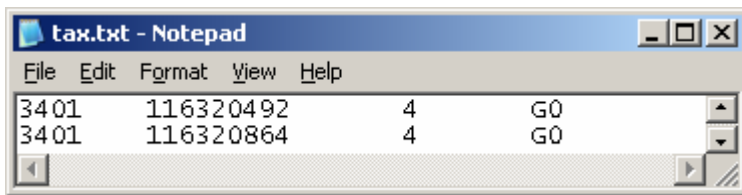

Press **F8** to excute

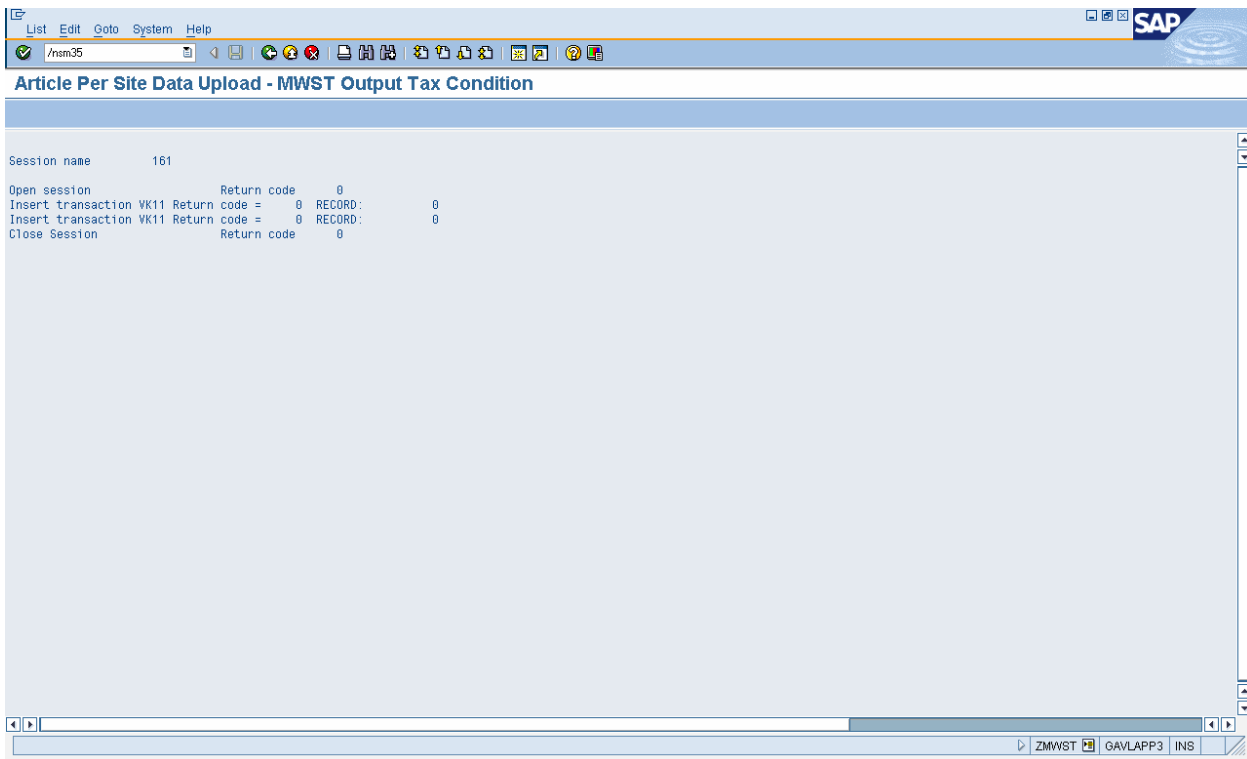

Type **/nsm35** to view batch input screen

Session Edit Goto Utilities(M) System Help SAP

Batch Input: Session Overview

Analysis Process Statistics Log Recording

Selection criteria
 Sess.: * From: To: Created by: *

New Incorrect Processed In Process In Background Being Created Locked

Session name	Stat	Created By	Date	Time	Creation Prog.	Lock Date	Authorizat.	Trans.	0	8	Screens	D	Q
JANSTKADJ	<input checked="" type="checkbox"/>	AA10901	08.02.2008	17:10:40	ZCSPL_STOCK_C		AA10901	12	0	12	72	<input type="checkbox"/>	<input type="checkbox"/>
EAN	<input checked="" type="checkbox"/>	AA701125	08.02.2008	16:32:26	ZCOCOBDC_MUL1		AA701125	15	0	15	90	<input type="checkbox"/>	<input type="checkbox"/>
JANSTKADJ	<input checked="" type="checkbox"/>	AA10901	08.02.2008	15:53:07	ZCSPL_STOCK_C		AA10901	9	0	9	54	<input type="checkbox"/>	<input type="checkbox"/>
ZADHAAR_SP	<input checked="" type="checkbox"/>	NB10877	08.02.2008	15:31:37	ZCSPL_BDC_VK1		G0DREJDEV	2	0	2	8	<input type="checkbox"/>	<input type="checkbox"/>
ZADHAAR_SP	<input checked="" type="checkbox"/>	NB10877	08.02.2008	15:11:43	ZCSPL_BDC_VK1		G0DREJDEV	2	0	2	8	<input type="checkbox"/>	<input type="checkbox"/>
JANSTKADJ	<input checked="" type="checkbox"/>	AA10901	08.02.2008	14:47:30	ZCSPL_STOCK_C		AA10901	6	0	6	36	<input type="checkbox"/>	<input type="checkbox"/>
JANSTKADJ	<input checked="" type="checkbox"/>	AA10901	08.02.2008	14:40:12	ZCSPL_STOCK_C		AA10901	1	0	1	6	<input type="checkbox"/>	<input type="checkbox"/>
SLOC	<input checked="" type="checkbox"/>	AA701125	08.02.2008	14:38:08	ZCSPL_ARTICLE		AA701125	87	0	87	261	<input type="checkbox"/>	<input type="checkbox"/>
DCTHANE	<input checked="" type="checkbox"/>	NBPRECILLA	08.02.2008	12:26:09	ZCSPL_BDC_VK1		NBPRECILLA	31	0	31	124	<input type="checkbox"/>	<input type="checkbox"/>
DCTHANE	<input checked="" type="checkbox"/>	NBPRECILLA	08.02.2008	12:25:54	ZCSPL_BDC_VK1		NBPRECILLA	31	0	31	124	<input type="checkbox"/>	<input type="checkbox"/>
DCTHANE	<input checked="" type="checkbox"/>	NBPRECILLA	08.02.2008	12:23:11	ZCSPL_BDC_VK1		NBPRECILLA	31	0	31	124	<input type="checkbox"/>	<input type="checkbox"/>
DCTHANE	<input checked="" type="checkbox"/>	NBPRECILLA	08.02.2008	12:22:32	ZCSPL_BDC_VK1		NBPRECILLA	31	0	31	124	<input type="checkbox"/>	<input type="checkbox"/>
DCTHANE	<input checked="" type="checkbox"/>	NBPRECILLA	08.02.2008	12:22:00	ZCSPL_BDC_VK1		NBPRECILLA	31	0	31	124	<input type="checkbox"/>	<input type="checkbox"/>
DCTHANE	<input checked="" type="checkbox"/>	NBPRECILLA	08.02.2008	12:21:46	ZCSPL_BDC_VK1		NBPRECILLA	31	0	31	124	<input type="checkbox"/>	<input type="checkbox"/>
DCTHANE	<input checked="" type="checkbox"/>	NBPRECILLA	08.02.2008	12:20:47	ZCSPL_BDC_VK1		NBPRECILLA	31	0	31	124	<input type="checkbox"/>	<input type="checkbox"/>
DCTHANE	<input checked="" type="checkbox"/>	NBPRECILLA	08.02.2008	12:20:20	ZCSPL_BDC_VK1		NBPRECILLA	31	0	31	124	<input type="checkbox"/>	<input type="checkbox"/>
DCTHANE	<input checked="" type="checkbox"/>	NBPRECILLA	08.02.2008	12:20:02	ZCSPL_BDC_VK1		NBPRECILLA	31	0	31	124	<input type="checkbox"/>	<input type="checkbox"/>
DCTHANE	<input checked="" type="checkbox"/>	NBPRECILLA	08.02.2008	12:19:40	ZCSPL_BDC_VK1		NBPRECILLA	31	0	31	124	<input type="checkbox"/>	<input type="checkbox"/>
DCTHANE	<input checked="" type="checkbox"/>	NBPRECILLA	08.02.2008	12:19:20	ZCSPL_BDC_VK1		NBPRECILLA	31	0	31	124	<input type="checkbox"/>	<input type="checkbox"/>

Sessions Found: 265

3 session(s) and log(s) deleted

SM35 GAVLAPP3 INS

Select your session and click  **Process** button and wait.

Process Session ZADHAAR_SP

Processing Mode

Process/foreground

Display errors only

Background

Target host

Additional Functions

Extended log

Expert mode

Dynpro standard size

Cancel if Log Error Occurs

Simulate Background Mode

Process 

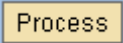
Select Display errors only and click  **Process** button

Information

 Processing of batch input session completed:

 Session overview

 Exit batch input



Click Session overview button.

Session Edit Goto Utilities(M) System Help

Batch Input: Session Overview

Analysis Process Statistics Log Recording

Selection criteria
Sess.: * From: To: Created by: *

New Incorrect Processed In Process In Background Being Created Locked

Session name	Stat	Created By	Date	Time	Creation Prog.	Lock Date	Authorizat.	Trans.	S	✓	Screens	D	Q
161	✓	NB10877	08.02.2008	18:15:20	ZCSPL_BDC_VK1		NB10877	2	0	2	8		
JANSTKADJ	✓	AA10901	08.02.2008	17:10:40	ZCSPL_STOCK_C		AA10901	12	0	12	72		
EAN	✓	AA701125	08.02.2008	16:32:26	ZCOCOBDC_MUL1		AA701125	15	0	15	90		
JANSTKADJ	✓	AA10901	08.02.2008	15:53:07	ZCSPL_STOCK_C		AA10901	9	0	9	54		
ZADHAAR_SP	✓	NB10877	08.02.2008	15:31:37	ZCSPL_BDC_VK1		GODREJDEV	2	0	2	8		
ZADHAAR_SP	✓	NB10877	08.02.2008	15:11:43	ZCSPL_BDC_VK1		GODREJDEV	2	0	2	8		
JANSTKADJ	✓	AA10901	08.02.2008	14:47:30	ZCSPL_STOCK_C		AA10901	6	0	6	36		
JANSTKADJ	✓	AA10901	08.02.2008	14:40:12	ZCSPL_STOCK_C		AA10901	1	0	1	6		
SLOC	✓	AA701125	08.02.2008	14:38:08	ZCSPL_ARTICLE		AA701125	87	0	87	261		
DCTHANE	✓	NBPRECILLA	08.02.2008	12:26:09	ZCSPL_BDC_VK1		NBPRECILLA	31	0	31	124		
DCTHANE	✓	NBPRECILLA	08.02.2008	12:25:54	ZCSPL_BDC_VK1		NBPRECILLA	31	0	31	124		
DCTHANE	✓	NBPRECILLA	08.02.2008	12:23:11	ZCSPL_BDC_VK1		NBPRECILLA	31	0	31	124		
DCTHANE	✓	NBPRECILLA	08.02.2008	12:22:32	ZCSPL_BDC_VK1		NBPRECILLA	31	0	31	124		
DCTHANE	✓	NBPRECILLA	08.02.2008	12:22:00	ZCSPL_BDC_VK1		NBPRECILLA	31	0	31	124		
DCTHANE	✓	NBPRECILLA	08.02.2008	12:21:46	ZCSPL_BDC_VK1		NBPRECILLA	31	0	31	124		
DCTHANE	✓	NBPRECILLA	08.02.2008	12:20:47	ZCSPL_BDC_VK1		NBPRECILLA	31	0	31	124		
DCTHANE	✓	NBPRECILLA	08.02.2008	12:20:20	ZCSPL_BDC_VK1		NBPRECILLA	31	0	31	124		
DCTHANE	✓	NBPRECILLA	08.02.2008	12:20:02	ZCSPL_BDC_VK1		NBPRECILLA	31	0	31	124		
DCTHANE	✓	NBPRECILLA	08.02.2008	12:19:40	ZCSPL_BDC_VK1		NBPRECILLA	31	0	31	124		
DCTHANE	✓	NBPRECILLA	08.02.2008	12:19:20	ZCSPL_BDC_VK1		NBPRECILLA	31	0	31	124		

Sessions Found: 265

SM35 GAVLAPP3 INS

this is final step for attaching **TAX** to an articles.

Attching EAN Codes TO SAP Codes

When we have to find items in F1 and item could not get scanned then we have to attach EAN code with SAP Code. There is a BDC for this.

T CODE [ZEAN]

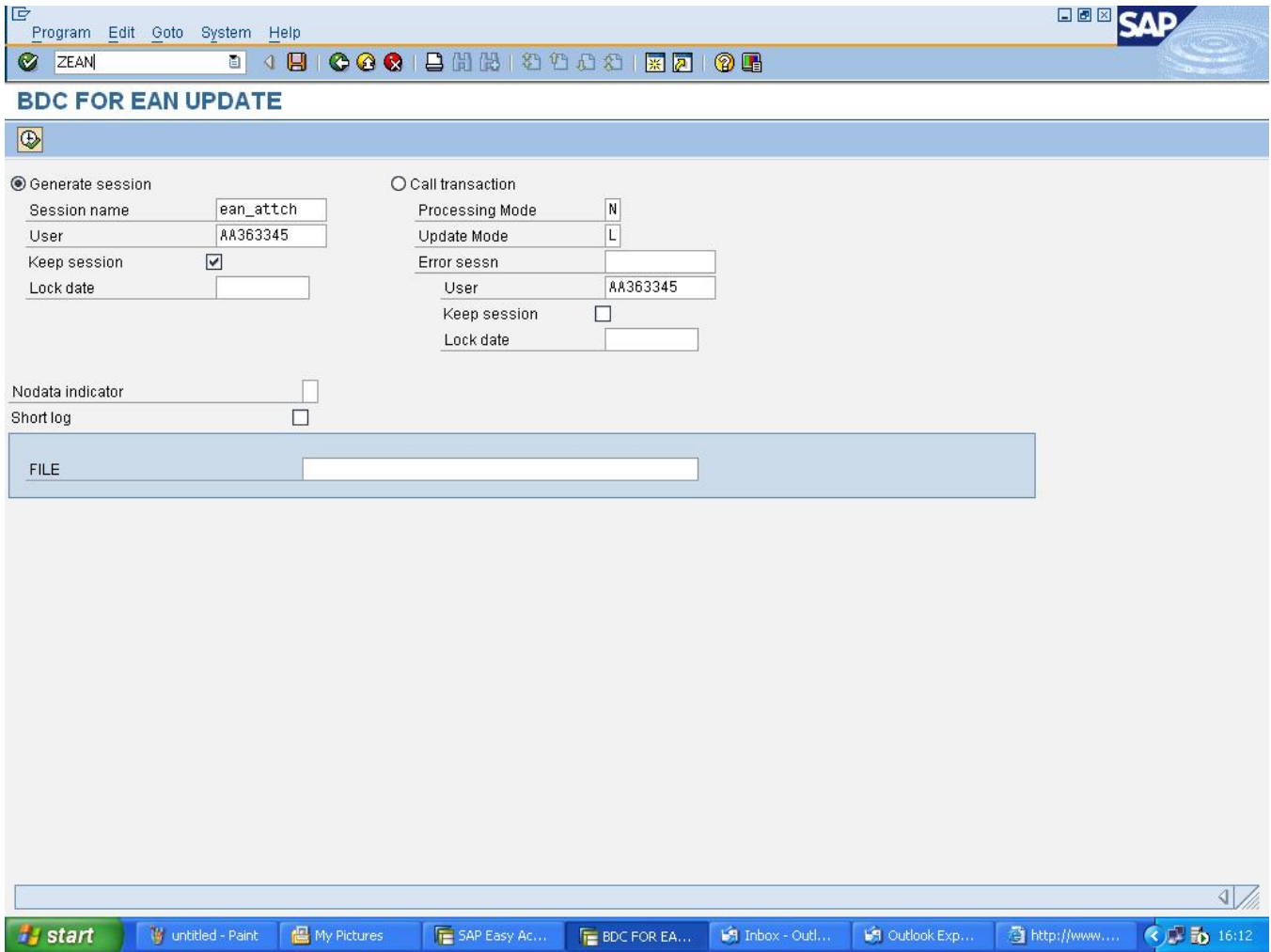

Enter Session Name, Tick on Keep Session, and clear anything in No data indicator.

Select file to be uploaded. File is a text file converted from Excel sheet by save as 123.txtt and data would be separated by tabs.

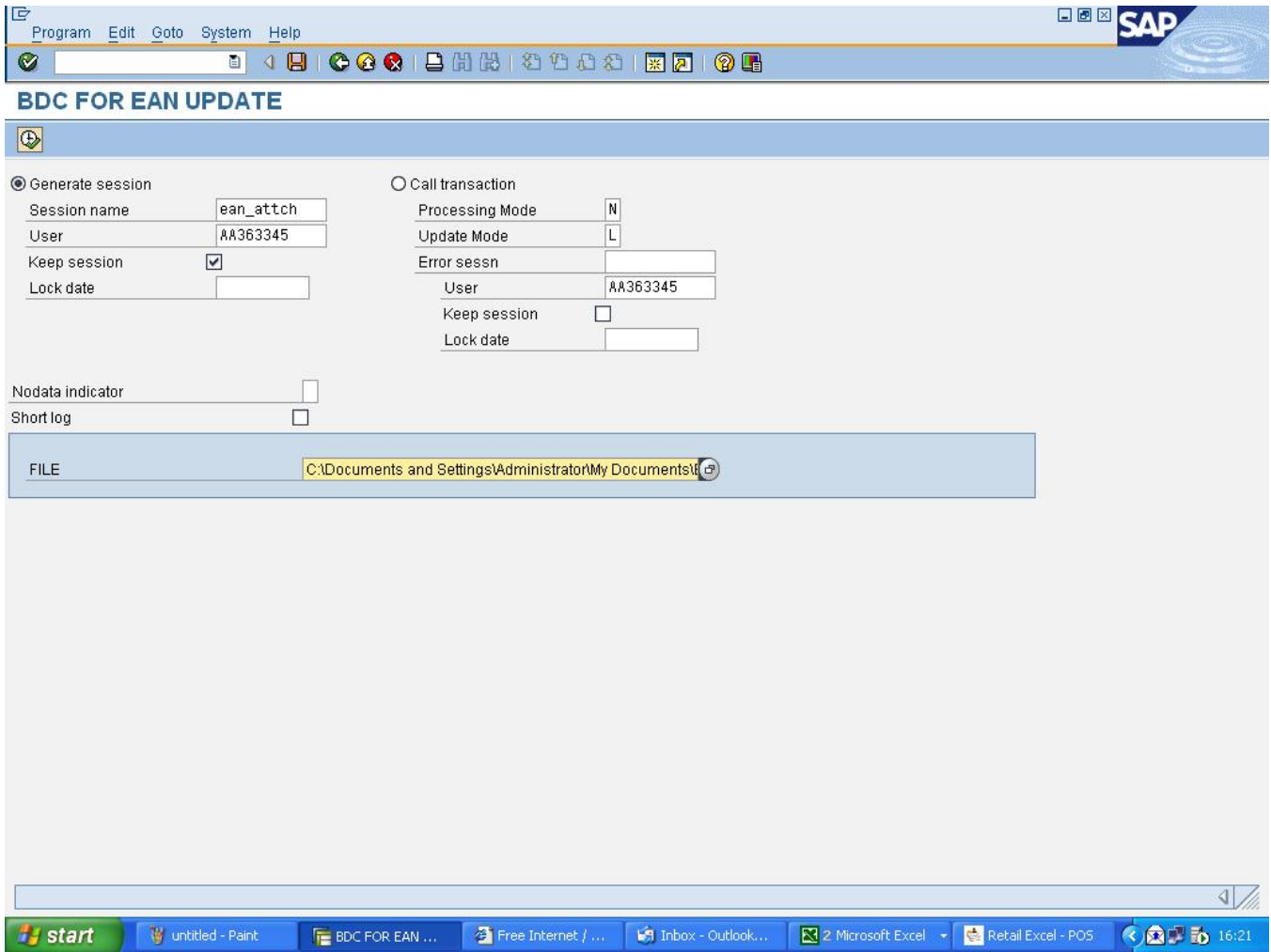

Now click on Execute or made Background Job.

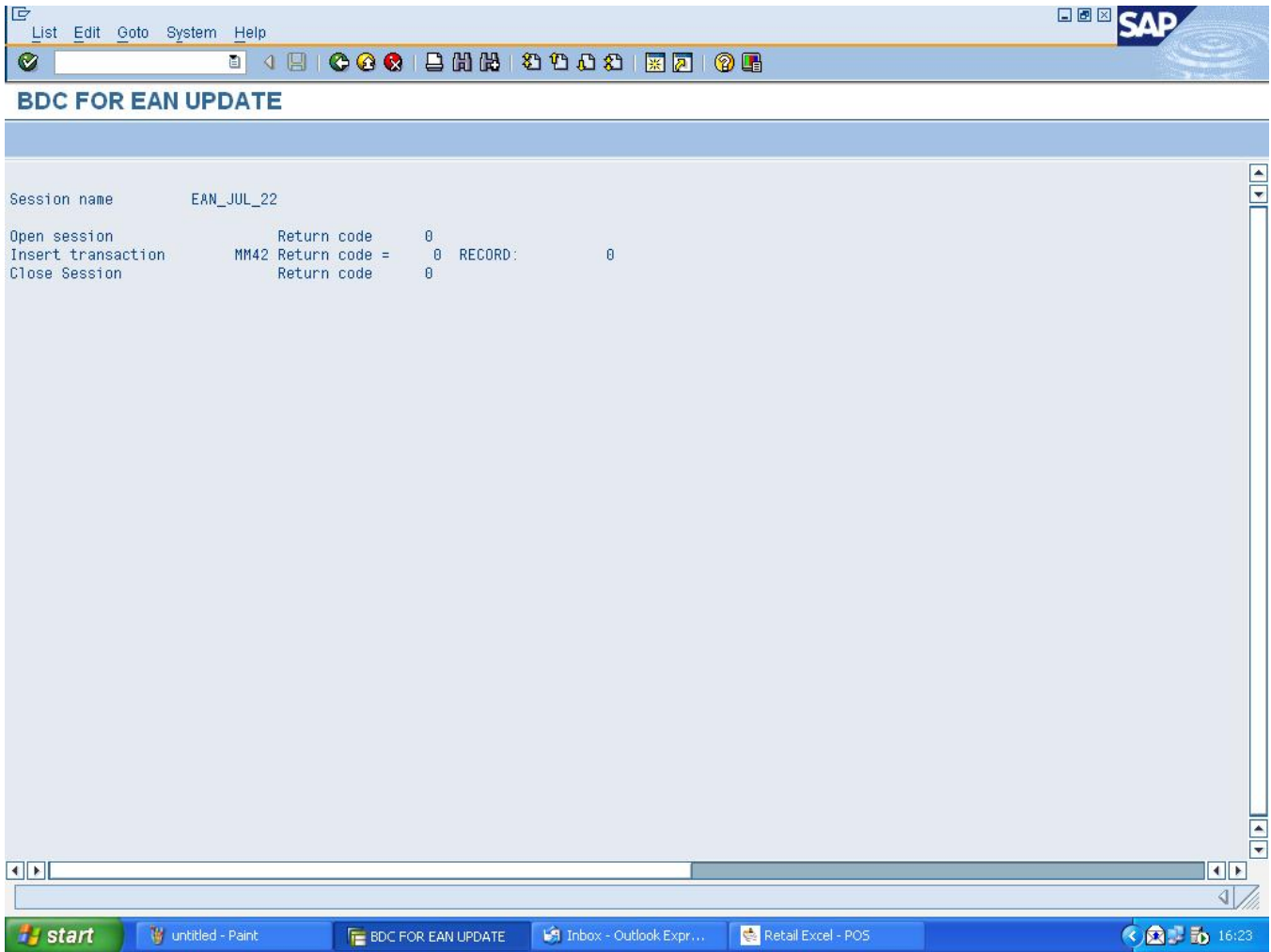

Results like above screen displayed. If any erro shown then check file.

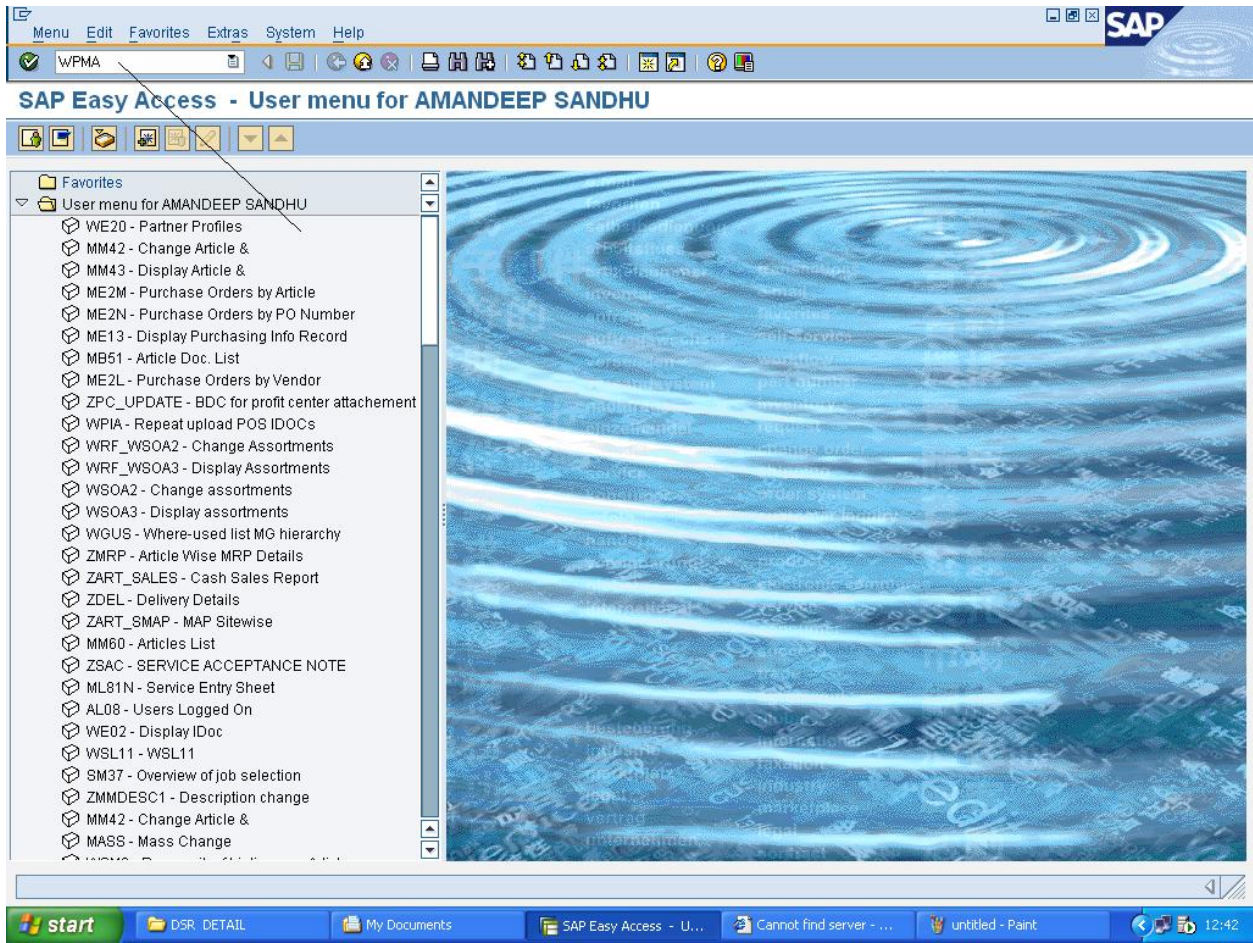

Type **wpma** in transactions bar and press Enter

Program Edit Goto System Help

SAP

Direct request for POS outbound

Organizational Levels

Sales Organization: 3800

Distribution Channel: 10

Store: 3401 to []

Data to be transferred

Article Data

Transfer article data

Article: [] to []

Main article EAN/UPC: [] to []

Merchandise Category: [] to []

EAN References

Transfer EAN references

Article: [] to []

EAN: [] to []

Merchandise Category: [] to []

Follow-on Items

Transfer follow-on items

Follow-on Items: [] to []

Main EAN/UPC of follow-on: [] to []

Merchandise Category: [] to []

Set Assignments

Transfer set assignments

Set article: [] to []

Main EAN/UPC of set article: [] to []

Merchandise Category: [] to []

WPMA GAVLAPP3 INS

Select sales organization as 5000 for Aadhaar Sites.

Select distribution channel as 10 for both Aadhaar Sites and Natures Basket Sites.

Select 2 Options(Checkboxes)

- a. Transfer Article Data
- b. Transfer EAN References

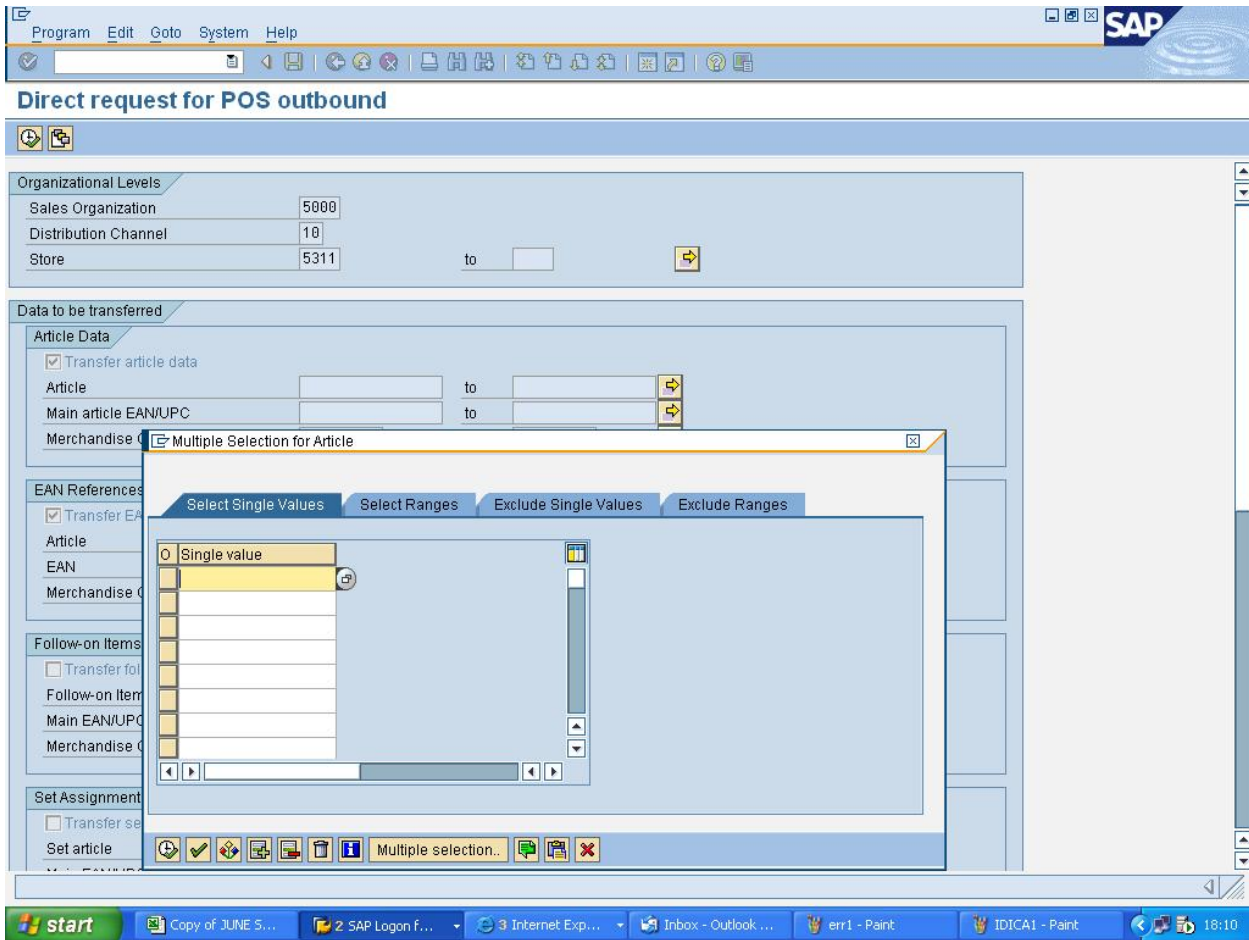

Click on Multiple section if u want to send more than one article.

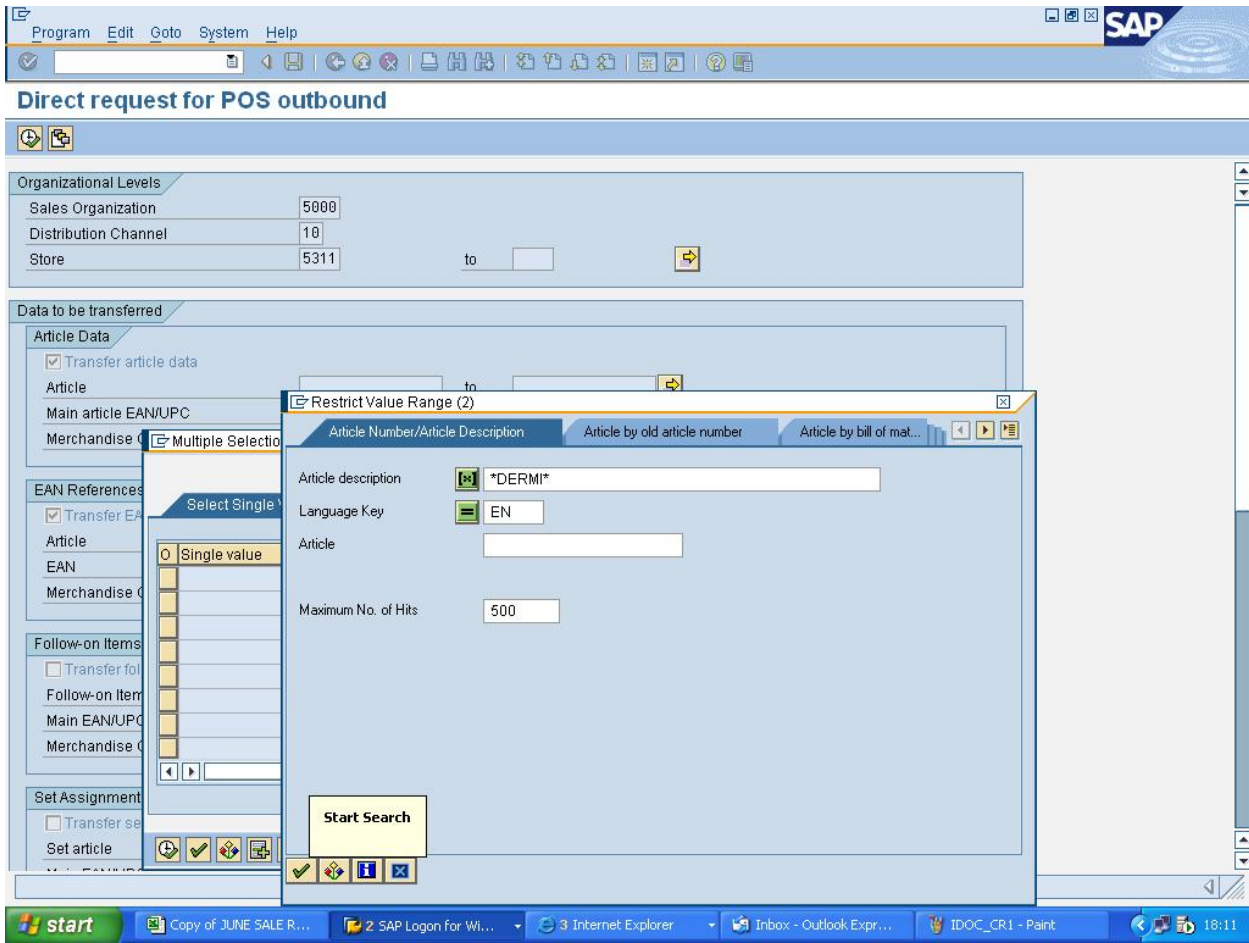

Write a short description and put asterisk (*) before of after name.

Restrict Value Range (2) 9 Entries found 9 Entries found

Article Number/Article Description Article by old article number Article by bill ...

Direct request for POS

Organizational Levels

- Sales Organization
- Distribution Channel
- Store

Data to be transferred

Article Data

- Transfer article data
- Article
- Main article EAN/UPC
- Merchandise C Multiple Selection

EAN References

- Transfer EAN
- Article
- EAN
- Merchandise C Single Selection

Follow-on Items

- Transfer follow-on items
- Follow-on Item
- Main EAN/UPC
- Merchandise C Single Selection

Set Assignment

- Transfer set assignment
- Set article

	Article description	Language	Article
<input type="checkbox"/>	DERMI COOL BATH SOAP 100 GM	EN	500003600
<input type="checkbox"/>	DERMI COOL POWDER 150 GM	EN	500003599
<input type="checkbox"/>	DERMI COOL GREEN BATH SOAP 75GM	EN	500006130
<input type="checkbox"/>	DERMI COOL AQUA BATH SOAP 75GM	EN	500006131
<input type="checkbox"/>	DERMI ICHGUARD AQUA MARAINE SOAP 75 GM	EN	500005730
<input type="checkbox"/>	DERMI ICHGUARD OCEAN GREEN SOAP 75 GM	EN	500005731
<input type="checkbox"/>	DERMICOOL SANDAL PICKLY HEAT POWDR 150GM	EN	500004069
<input type="checkbox"/>	DONOTUSE DERM COOL POWDER 150 GM	EN	895000670
<input type="checkbox"/>	DONOTUSE DERM COOL PRICKLY HEAT POWDER	EN	895000630

9 Entries found

start Copy of JUNE SALE R... 2 SAP Logon for Wi... 3 Internet Explorer Inbox - Outlook Expr... untitled - Paint 18:11

Select the item u want to send thru IDOCs. Press F8 after selection is completed.

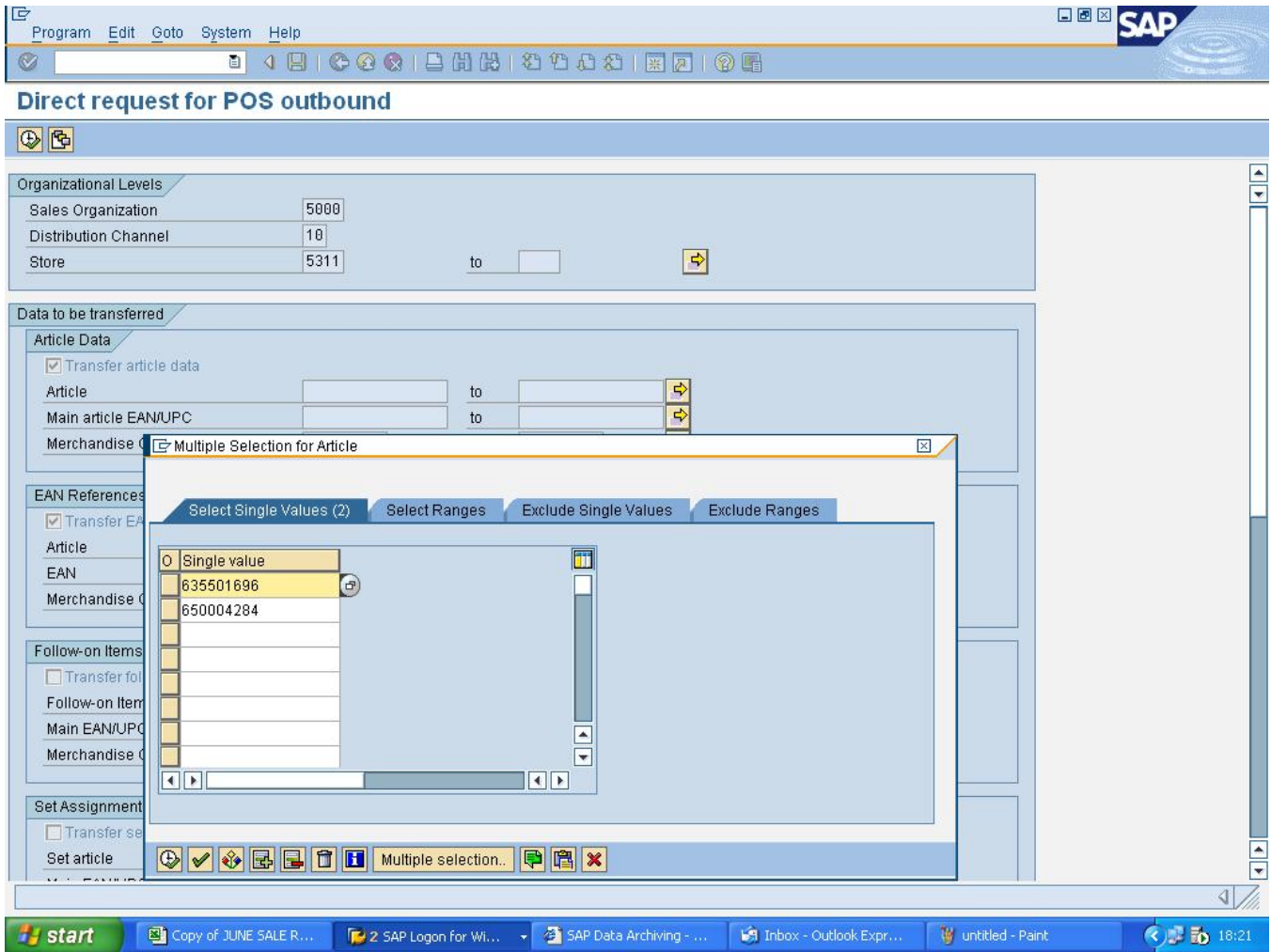

Now selected items would be shown in screen. Press F8. After this items would be shown in Parent window.

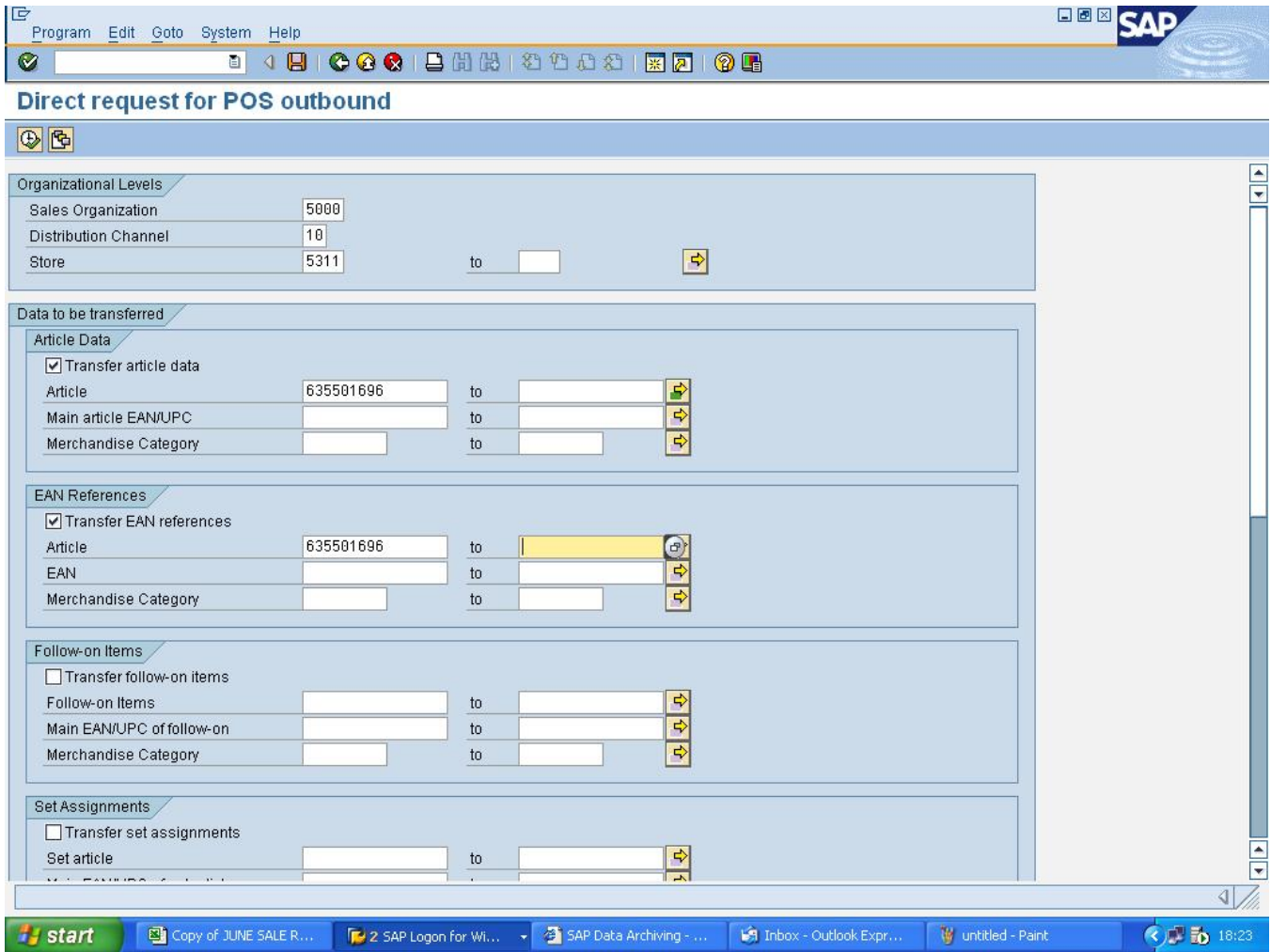

Now we have 2 options to Create IDOCs.

Press F8 or Clock icon on screen to create IDOCs. Use this command only when articles are few or less in number, generally for 5-7 items.

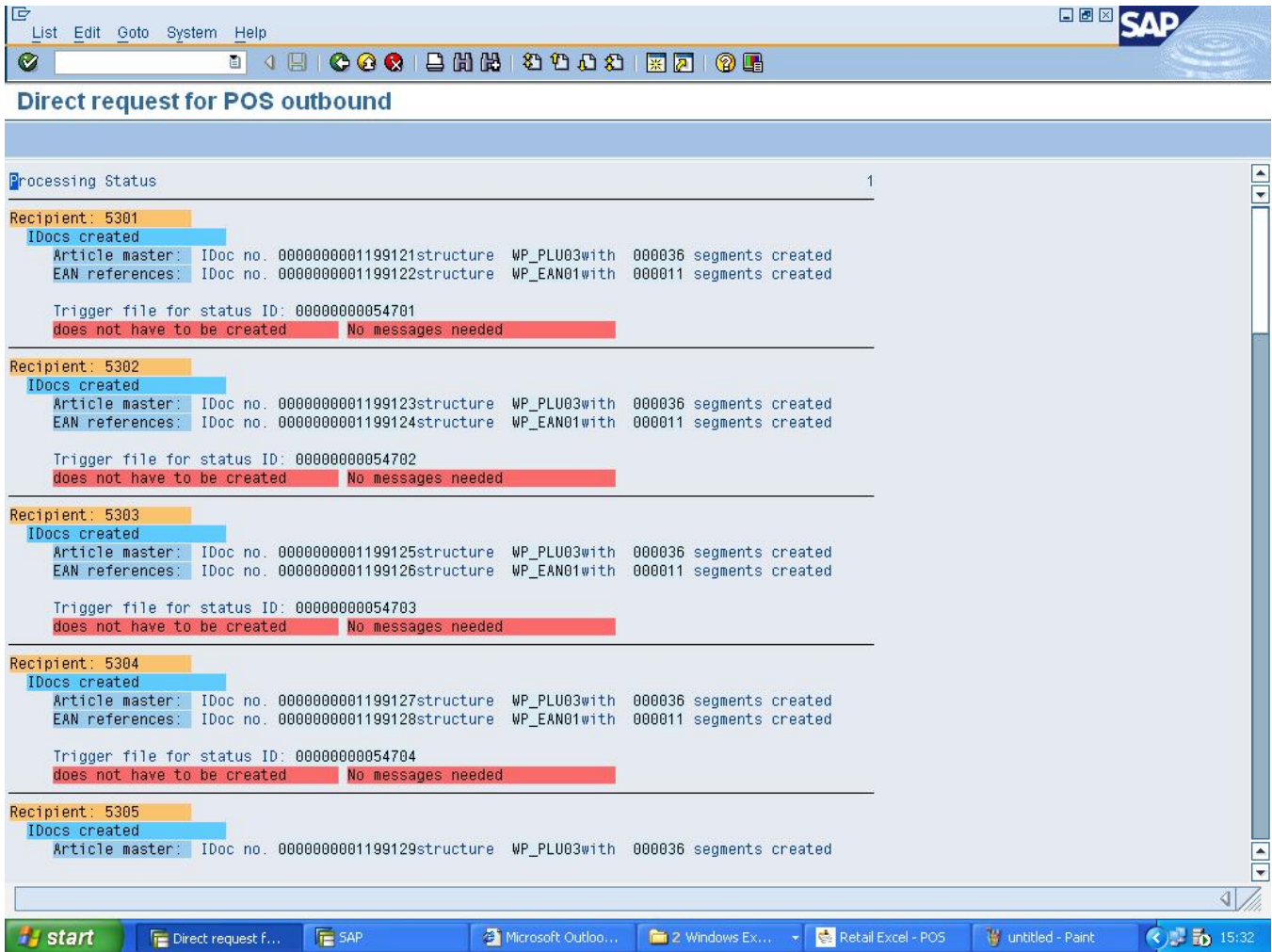

IDOCs Created message would be shown for the whole sites we selected. If IDOCs are create d for 1 site the one message shown. In the above screen we can see almost 5 messages so this means I have created IDocs for 5 or more than 5 sites.

If items are more then use background Job option. For this Go to Program->Execute as Background job.

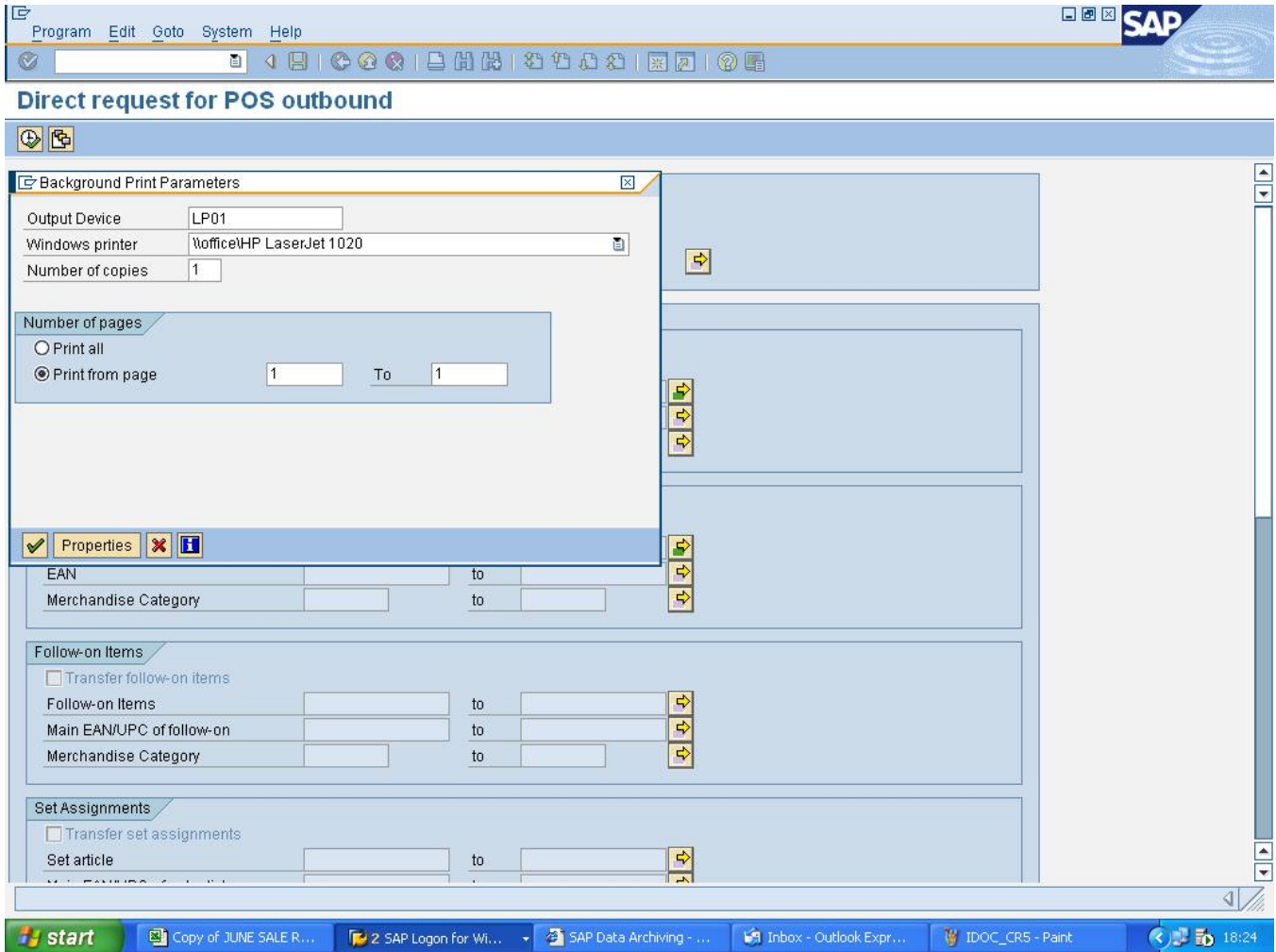

It will ask for Printer just select a printer and click on Tick.

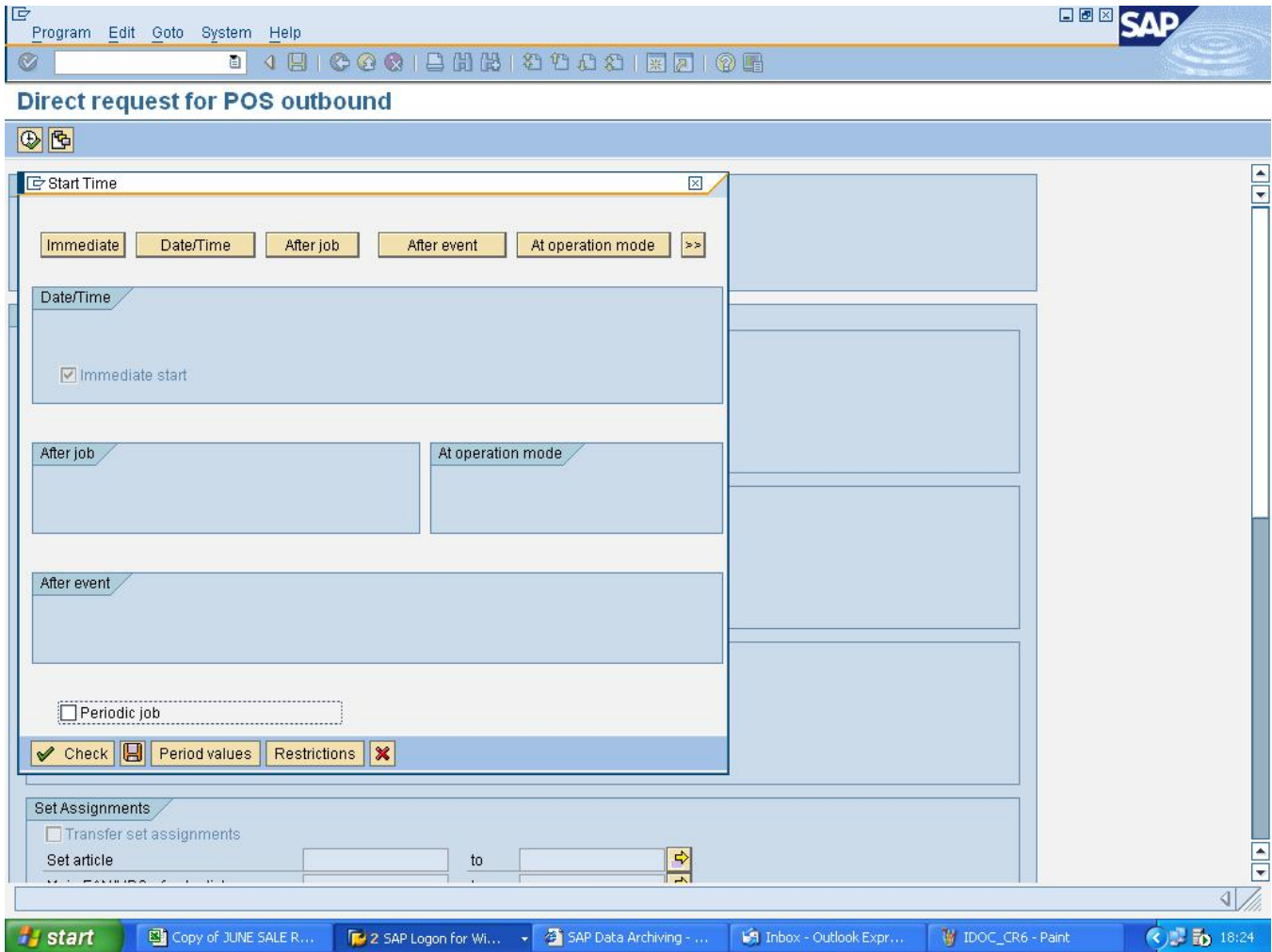

Select Immediate if u want to Run the Job Immediate else click on Date/Time for later execution. Sae as after event and operation mode.

Click on Check and Save the Job.

We can view the job by T Code **[SM37]**.

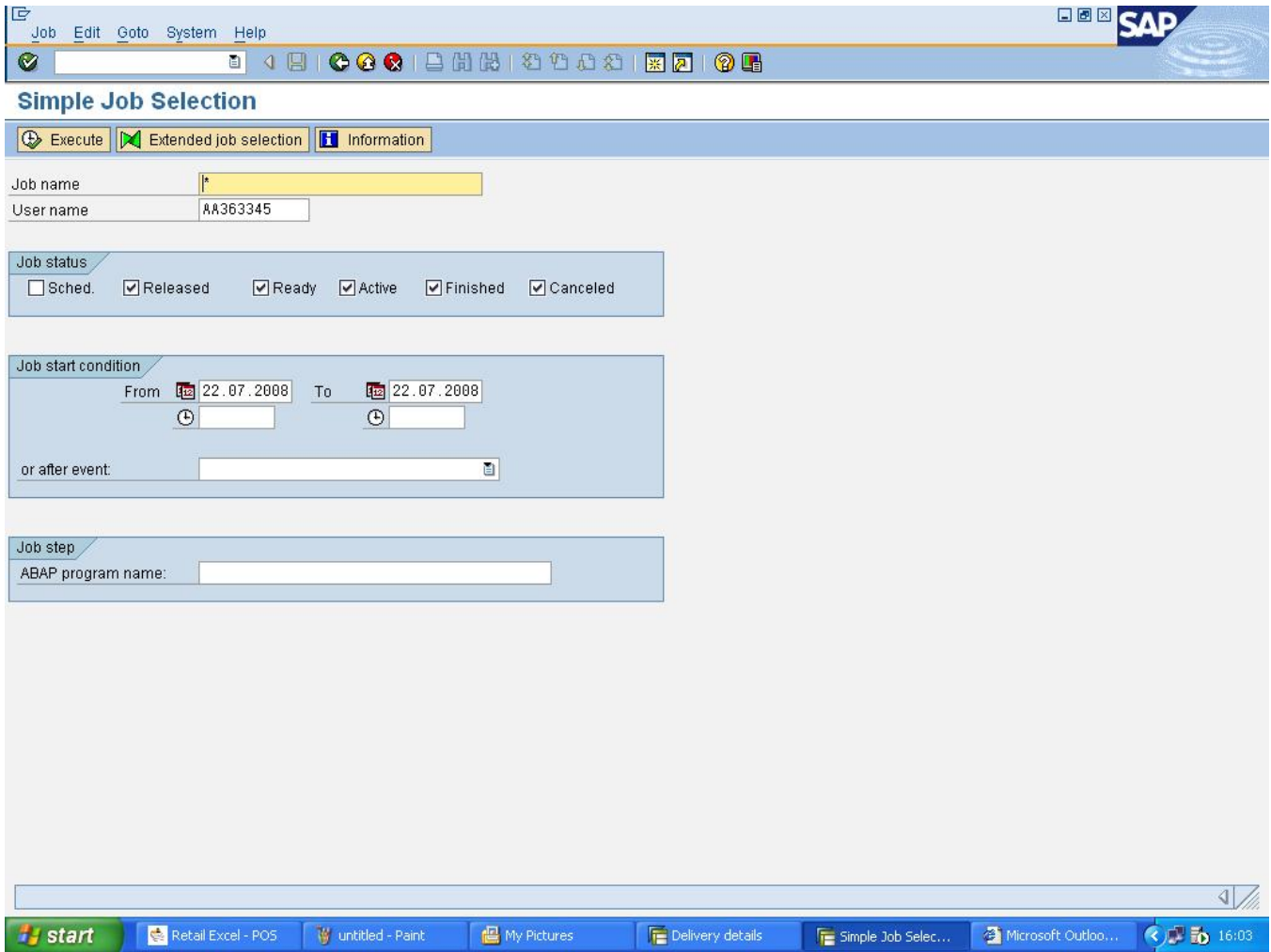

Click on Execute to view job or change Date Time settings if u want.

Job Overview

Job overview from: 21.07.2008 at: : :
 to: 22.07.2008 at: : :
 Selected job names: *
 Selected user names: AA363345

Scheduled
 Released
 Ready
 Active
 Finished
 Canceled
 Event controlled Event ID:
 ABAP program Program name:

Job	Ln	Job CreatedB	Status	Start date	Start time	Duration(sec.)	Delay (sec.)
<input type="checkbox"/> AFTERBDC		AA363345	Finished	21.07.2008	16:02:15	4	0
<input type="checkbox"/> ALL_ST_VKPB		AA363345	Finished	21.07.2008	19:45:01	0	0
<input type="checkbox"/> RWDPOSAN		AA363345	Finished	21.07.2008	12:25:06	1,039	0
<input type="checkbox"/> RWDPOSAN		AA363345	Finished	21.07.2008	13:51:49	62	10
<input type="checkbox"/> RWDPOSAN		AA363345	Finished	21.07.2008	14:53:27	1,369	0
<input type="checkbox"/> RWDPOSAN		AA363345	Finished	21.07.2008	17:27:47	945	0
<input type="checkbox"/> SAP_ALL		AA363345	Finished	21.07.2008	19:45:29	11,898	0
<input type="checkbox"/> SAP_MHT		AA363345	Finished	21.07.2008	19:45:53	1	0
<input type="checkbox"/> ZCOCO_ARTICLELIST		AA363345	Canceled	21.07.2008	13:36:59	0	0
<input type="checkbox"/> ZCOCO_ARTICLELIST		AA363345	Canceled	21.07.2008	13:39:56	1	0
<input type="checkbox"/> ZCOCO_ARTICLELIST		AA363345	Canceled	21.07.2008	16:24:58	0	0
<input type="checkbox"/> ZCSPL_BDC_VK11_SP_MRP		AA363345	Finished	21.07.2008	13:42:22	0	0
<input type="checkbox"/> ZCSPL_BDC_VK11_SP_MRP		AA363345	Finished	21.07.2008	14:24:42	1	0
*Summary						15,320	10

Job Edit Goto Extras Settings System Help

SAP

Job Overview

Release Spool Job log Step Application servers

Job overview from: 22.07.2008 at: : :
 to: 22.07.2008 at: : :
 Selected job names: *
 Selected user names: AA363345

Scheduled
 Released
 Ready
 Active
 Finished
 Canceled
 Event controlled Event ID:
 ABAP program Program name:

Job	Ln	Job Created	Status	Start date	Start time	Duration(sec.)	Delay (sec.)
BDC2_JUL22		AA363345	Finished	22.07.2008	15:59:54	51	0
*Summary						51	0

start Retail Excel - POS untitled - Paint My Pictures Delivery details Job Overview 15:59

A Job is displayed with its status like Cancelled/Active/Finished. We can view Log etc.

Job log overview for job: BDC2_JUL22 / 15595400

Date	Time	Message text	Message class	Message no.	Message type
22.07.2008	15:59:54	Job started	00	516	S
22.07.2008	15:59:54	Step 001 started (program RSBDTC, variant &0000000003836, user ID AA363345)	00	550	S
22.07.2008	16:00:45	Job finished	00	517	S

The screenshot also shows the SAP menu bar (Job log, Edit, System, Help), a toolbar with navigation icons, and a Windows taskbar at the bottom with the Start button and several open applications including Retail Excel - POS, IDOC_JOB_OVE..., My Pictures, Delivery details, Job Log Entries F..., and Microsoft Outloo... The system clock shows 16:01.

You can view the IDOCs by directly going to Server and opens specified folder as in picture below

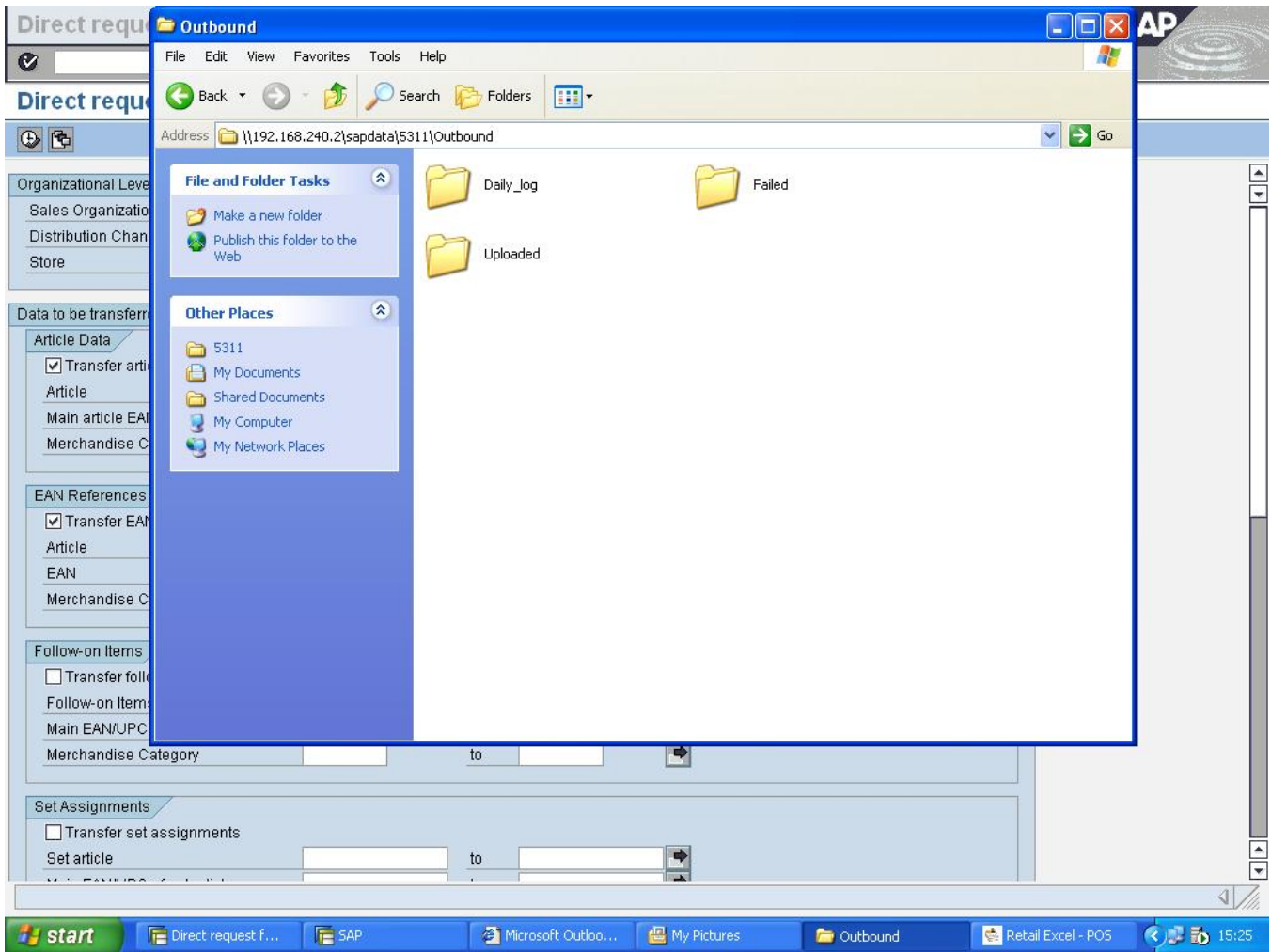

OR

We can use the Transaction [WE02] to view the IDocs details.

Program Edit Goto System Help

WE02

SAP

IDoc List

Default Additional EDI

Created At	00:00:00	to	24:00:00	↕
Created On	22.07.2008	to	22.07.2008	↕
Last Changed at	00:00:00	to	24:00:00	↕
Last Changed on		to		↕
Direction	<input type="checkbox"/>			
IDoc Number		to		↕
Current Status	<input type="checkbox"/>	to	<input type="checkbox"/>	↕
Basic Type		to		↕
Enhancement		to		↕
Logical Message		to		↕
Message Variant	<input type="checkbox"/>	to	<input type="checkbox"/>	↕
Message Function	<input type="checkbox"/>	to	<input type="checkbox"/>	↕
Partner Port		to		↕
Partner Number		to		↕
Partner Type	<input type="checkbox"/>	to	<input type="checkbox"/>	↕
Partner Role	<input type="checkbox"/>	to	<input type="checkbox"/>	↕

start | SAP Easy Access - U... | IDoc List | Microsoft Outlook We... | Retail Excel - POS | IDOC_VIEW_WE02_4... | 15:37

Select Date and Time OR IDOC number.

SAP IDoc Display Edit Goto System Help WE02

SAP

IDocs

IDocs	Numb...
Selected IDocs	011298
Outbound IDocs	000523
WPDWGR	000293
WP_EAN	000023
WP_PLU	000207
Inbound IDocs	010775
WPUUMS	010775

Outbound IDocs WP_PLU

IDoc Number	Segm...	Status	Stat. Gr.	Partner	BasicType	Date created	Time	Messg...	Direction	Port
0000000001199075	1728	20	00	KUJ /0000005102	WP_PLU03	22.07.2008	10:41:36	WP_PLU	Outbox	Z5102
0000000001199076	1728	20	00	KUJ /0000005103	WP_PLU03	22.07.2008	10:51:38	WP_PLU	Outbox	Z5103
0000000001199077	1728	20	00	KUJ /0000005104	WP_PLU03	22.07.2008	11:02:26	WP_PLU	Outbox	Z5104
0000000001199078	1728	20	00	KUJ /0000005105	WP_PLU03	22.07.2008	11:12:51	WP_PLU	Outbox	Z5105
0000000001199079	36	20	00	KUJ /0000005301	WP_PLU03	22.07.2008	15:17:41	WP_PLU	Outbox	Z5301
0000000001199081	36	20	00	KUJ /0000005302	WP_PLU03	22.07.2008	15:17:54	WP_PLU	Outbox	Z5302
0000000001199083	36	20	00	KUJ /0000005303	WP_PLU03	22.07.2008	15:18:04	WP_PLU	Outbox	Z5303
0000000001199085	36	20	00	KUJ /0000005304	WP_PLU03	22.07.2008	15:18:14	WP_PLU	Outbox	Z5304
0000000001199087	36	20	00	KUJ /0000005305	WP_PLU03	22.07.2008	15:18:24	WP_PLU	Outbox	Z5305
0000000001199089	36	20	00	KUJ /0000005306	WP_PLU03	22.07.2008	15:18:35	WP_PLU	Outbox	Z5306
0000000001199091	36	20	00	KUJ /0000005307	WP_PLU03	22.07.2008	15:18:45	WP_PLU	Outbox	Z5307
0000000001199093	36	20	00	KUJ /0000005308	WP_PLU03	22.07.2008	15:18:57	WP_PLU	Outbox	Z5308
0000000001199095	36	20	00	KUJ /0000005309	WP_PLU03	22.07.2008	15:19:10	WP_PLU	Outbox	Z5309
0000000001199097	36	20	00	KUJ /0000005310	WP_PLU03	22.07.2008	15:19:22	WP_PLU	Outbox	Z5310
0000000001199099	36	20	00	KUJ /0000005311	WP_PLU03	22.07.2008	15:19:34	WP_PLU	Outbox	Z5311
0000000001199101	36	20	00	KUJ /0000005312	WP_PLU03	22.07.2008	15:19:45	WP_PLU	Outbox	Z5312
0000000001199103	36	20	00	KUJ /0000005313	WP_PLU03	22.07.2008	15:19:57	WP_PLU	Outbox	Z5313
0000000001199105	36	20	00	KUJ /0000005314	WP_PLU03	22.07.2008	15:20:07	WP_PLU	Outbox	Z5314
0000000001199107	36	20	00	KUJ /0000005315	WP_PLU03	22.07.2008	15:20:19	WP_PLU	Outbox	Z5315
0000000001199109	36	20	00	KUJ /0000005316	WP_PLU03	22.07.2008	15:20:31	WP_PLU	Outbox	Z5316
0000000001199111	36	20	00	KUJ /0000005317	WP_PLU03	22.07.2008	15:20:42	WP_PLU	Outbox	Z5317
0000000001199114	36	20	00	KUJ /0000005319	WP_PLU03	22.07.2008	15:20:55	WP_PLU	Outbox	Z5319

Status Message for Selected IDoc

Status Text:

T100 Text:

start Direct request f... SAP Microsoft Outloo... My Pictures 5311 Retail Excel - POS 15:26

Select Inbound Or Outbound.

SAP IDoc Display Edit Goto System Help

WE02

SAP

IDocs

- Selected IDocs 011298
 - Outbound IDocs 000523
 - WPDWGR 000293
 - WP_EAN 000023
 - WP_PLU 000207
 - Inbound IDocs 010775
 - WPUUMS 010775

Outbound IDocs WP_PLU

IDoc Number	Segm...	Status	Stat. Gr.	Partner	BasicType	Date created	Time	Messg...	Direction	Port
0000000001199075	1728	20	00	KUJ /0000005102	WP_PLU03	22.07.2008	10:41:36	WP_PLU	Outbox	Z5102
0000000001199076	1728	20	00	KUJ /0000005103	WP_PLU03	22.07.2008	10:51:38	WP_PLU	Outbox	Z5103
0000000001199077	1728	20	00	KUJ /0000005104	WP_PLU03	22.07.2008	11:02:26	WP_PLU	Outbox	Z5104
0000000001199078	1728	20	00	KUJ /0000005105	WP_PLU03	22.07.2008	11:12:51	WP_PLU	Outbox	Z5105
0000000001199079	36	20	00	KUJ /0000005301	WP_PLU03	22.07.2008	15:17:41	WP_PLU	Outbox	Z5301
0000000001199081	36	20	00	KUJ /0000005302	WP_PLU03	22.07.2008	15:17:54	WP_PLU	Outbox	Z5302
0000000001199083	36	20	00	KUJ /0000005303	WP_PLU03	22.07.2008	15:18:04	WP_PLU	Outbox	Z5303
0000000001199085	36	20	00	KUJ /0000005304	WP_PLU03	22.07.2008	15:18:14	WP_PLU	Outbox	Z5304
0000000001199087	36	20	00	KUJ /0000005305	WP_PLU03	22.07.2008	15:18:24	WP_PLU	Outbox	Z5305
0000000001199089	36	20	00	KUJ /0000005306	WP_PLU03	22.07.2008	15:18:35	WP_PLU	Outbox	Z5306
0000000001199091	36	20	00	KUJ /0000005307	WP_PLU03	22.07.2008	15:18:45	WP_PLU	Outbox	Z5307
0000000001199093	36	20	00	KUJ /0000005308	WP_PLU03	22.07.2008	15:18:57	WP_PLU	Outbox	Z5308
0000000001199095	36	20	00	KUJ /0000005309	WP_PLU03	22.07.2008	15:19:10	WP_PLU	Outbox	Z5309
0000000001199097	36	20	00	KUJ /0000005310	WP_PLU03	22.07.2008	15:19:22	WP_PLU	Outbox	Z5310
0000000001199099	36	20	00	KUJ /0000005311	WP_PLU03	22.07.2008	15:19:34	WP_PLU	Outbox	Z5311
0000000001199101	36	20	00	KUJ /0000005312	WP_PLU03	22.07.2008	15:19:45	WP_PLU	Outbox	Z5312
0000000001199103	36	20	00	KUJ /0000005313	WP_PLU03	22.07.2008	15:19:57	WP_PLU	Outbox	Z5313
0000000001199105	36	20	00	KUJ /0000005314	WP_PLU03	22.07.2008	15:20:07	WP_PLU	Outbox	Z5314
0000000001199107	36	20	00	KUJ /0000005315	WP_PLU03	22.07.2008	15:20:19	WP_PLU	Outbox	Z5315
0000000001199109	36	20	00	KUJ /0000005316	WP_PLU03	22.07.2008	15:20:31	WP_PLU	Outbox	Z5316
0000000001199111	36	20	00	KUJ /0000005317	WP_PLU03	22.07.2008	15:20:42	WP_PLU	Outbox	Z5317
0000000001199114	36	20	00	KUJ /0000005319	WP_PLU03	22.07.2008	15:20:55	WP_PLU	Outbox	Z5319

Status Message for Selected IDoc

Status Text:

T100 Text:

start Direct requ... SAP Microsoft O... My Pictures 5311 Retail Excel ... IDOC_VIEW... 15:26

Select WP_EAN/WP_PLU/WP_WPDWGR

SAP IDoc Display

SAP

Outbound IDocs WP_EAN

IDoc Number	Segm...	Stat...	Stat...	Partner	BasicType	Date created	Time	Messg...	Direction	Port
0000000001193228	57	20	○○○	KUJ /0000007504	WP_EAN01	22.07.2008	12:19:30	WP_EAN	Outbox	Z7504
0000000001199080	11	20	○○○	KUJ /0000005301	WP_EAN01	22.07.2008	15:17:41	WP_EAN	Outbox	Z5301
0000000001199082	11	20	○○○	KUJ /0000005302	WP_EAN01	22.07.2008	15:17:54	WP_EAN	Outbox	Z5302
0000000001199084	11	20	○○○	KUJ /0000005303	WP_EAN01	22.07.2008	15:18:04	WP_EAN	Outbox	Z5303
0000000001199086	11	20	○○○	KUJ /0000005304	WP_EAN01	22.07.2008	15:18:14	WP_EAN	Outbox	Z5304
0000000001199088	11	20	○○○	KUJ /0000005305	WP_EAN01	22.07.2008	15:18:24	WP_EAN	Outbox	Z5305
0000000001199090	11	20	○○○	KUJ /0000005306	WP_EAN01	22.07.2008	15:18:35	WP_EAN	Outbox	Z5306
0000000001199092	11	20	○○○	KUJ /0000005307	WP_EAN01	22.07.2008	15:18:45	WP_EAN	Outbox	Z5307
0000000001199094	11	20	○○○	KUJ /0000005308	WP_EAN01	22.07.2008	15:18:57	WP_EAN	Outbox	Z5308
0000000001199096	11	20	○○○	KUJ /0000005309	WP_EAN01	22.07.2008	15:19:11	WP_EAN	Outbox	Z5309
0000000001199098	11	20	○○○	KUJ /0000005310	WP_EAN01	22.07.2008	15:19:23	WP_EAN	Outbox	Z5310
0000000001199100	11	20	○○○	KUJ /0000005311	WP_EAN01	22.07.2008	15:19:34	WP_EAN	Outbox	Z5311
0000000001199102	11	20	○○○	KUJ /0000005312	WP_EAN01	22.07.2008	15:19:45	WP_EAN	Outbox	Z5312
0000000001199104	11	20	○○○	KUJ /0000005313	WP_EAN01	22.07.2008	15:19:57	WP_EAN	Outbox	Z5313
0000000001199106	11	20	○○○	KUJ /0000005314	WP_EAN01	22.07.2008	15:20:08	WP_EAN	Outbox	Z5314
0000000001199108	11	20	○○○	KUJ /0000005315	WP_EAN01	22.07.2008	15:20:19	WP_EAN	Outbox	Z5315
0000000001199110	11	20	○○○	KUJ /0000005316	WP_EAN01	22.07.2008	15:20:31	WP_EAN	Outbox	Z5316
0000000001199112	11	20	○○○	KUJ /0000005317	WP_EAN01	22.07.2008	15:20:43	WP_EAN	Outbox	Z5317
0000000001199113	11	20	○○○	KUJ /0000005318	WP_EAN01	22.07.2008	15:20:43	WP_EAN	Outbox	Z5318
0000000001199115	11	03	○○○	KUJ /0000005319	WP_EAN01	22.07.2008	15:20:55	WP_EAN	Outbox	Z5319
0000000001199117	11	20	○○○	KUJ /0000005320	WP_EAN01	22.07.2008	15:21:06	WP_EAN	Outbox	Z5320
0000000001199119	11	20	○○○	KUJ /0000005321	WP_EAN01	22.07.2008	15:21:18	WP_EAN	Outbox	Z5321

Status Message for Selected IDoc

Status Text: IDoc: 0000000001199115 Status: Data passed to port OK

T100 Text: IDoc has been written in XML format in a file

start | Direct requ... | SAP | Microsoft O... | My Pictures | 5311 | Retail Excel ... | IDOC_VIEW... | 15:27

Select any IDOC and view Details.

List of All Current Status Records

Print Refresh Filter Sort Export Import Help IDoc

Status Details

IDoc Number	Stat	Message Number	Message:
0000000001207795	53	WP119	IDOC successfully processed
0000000001207796	53	WP119	IDOC successfully processed
0000000001207797	53	WP119	IDOC successfully processed
0000000001207798	51	WP116	IDoc not fully processed
0000000001207799	53	WP119	IDOC successfully processed
0000000001207800	53	WP119	IDOC successfully processed
0000000001207801	53	WP119	IDOC successfully processed
0000000001207802	53	WP119	IDOC successfully processed
0000000001207803	53	WP119	IDOC successfully processed
0000000001207804	53	WP119	IDOC successfully processed
0000000001207805	53	WP119	IDOC successfully processed
0000000001207806	51	WP116	IDoc not fully processed
0000000001207807	53	WP119	IDOC successfully processed
0000000001207808	53	WP119	IDOC successfully processed
0000000001207809	53	WP119	IDOC successfully processed
0000000001207810	53	WP119	IDOC successfully processed
0000000001207811	53	WP119	IDOC successfully processed
0000000001207812	53	WP119	IDOC successfully processed
0000000001207813	53	WP119	IDOC successfully processed
0000000001207814	53	WP119	IDOC successfully processed
0000000001207815	53	WP119	IDOC successfully processed
0000000001207816	53	WP119	IDOC successfully processed
0000000001207817	53	WP119	IDOC successfully processed
0000000001207818	53	WP119	IDOC successfully processed
0000000001207819	53	WP119	IDOC successfully processed
0000000001207820	53	WP119	IDOC successfully processed