

THE SHERIFFS'S



March—April 1978
YEARBOOK EDITION

PUBLISHED BY THE FLORIDA SHERIFFS ASSOCIATION

THE SHERIFF'S STAR

PUBLISHED BY THE FLORIDA SHERIFFS ASSOCIATION

PUBLISHER Berwin Williams
Executive Director
Florida Sheriffs
Association

EDITOR Carl Stauffer

ART
DIRECTOR Frank Jones

YEARBOOK EDITION
Volume 22, No. 1
March — April, 1978

THE SHERIFF'S STAR is published monthly during January, February, May, June, September and October, and bi-monthly during March and April, July and August, November and December, by the Florida Sheriffs Association, a non-profit corporation, P. O. Box 1487, Tallahassee, Florida 32302 (street address, 1020 E. Lafayette St.). The subscription rate is \$6 per year, and the publication number is 493980. Second class postage paid at Tallahassee, Florida, and additional mailing offices.

Changes of address and inquiries about Honorary Membership in the Florida Sheriffs Association should be sent to P. O. Box 1487, Tallahassee, Florida 32302.



Cover Photo by Al Hammock

Same Game --- New Arenas
Lawmaking is still the name of the game, but the Florida Legislature is meeting for the first time in new "superdome arenas" that are lush, plush and acoustically balanced to catch every nuance of impassioned rhetoric. The new House chamber is pictured on our cover, and in case you don't recognize any of the "legislators", you need to be aware the picture was taken during a training session for staff employees, with House Speaker Donald Tucker on the rostrum. The Senate chamber is equally impressive.

CONTENTS

| | |
|---|-------------------|
| Sheriffs Association Officers and Directors | 3 |
| FLORIDA'S GOVERNMENT: | |
| Executive Branch | 7 |
| Public Service Commission | 12 |
| Directory of State Agencies | 13 |
| State Government Chart | 16 |
| Legislative Branch | 18 |
| Judicial Branch | 27 |
| Florida's Men in Washington | 31 |
| Directory of County Officials | 36 |
| Sheriffs of Florida (Biographies) | 43 |
| Florida Police Chiefs | 58 |
| Directory of Law Enforcement Agencies | 60 |
| Sheriffs' Telephone Numbers and Addresses | Inside back cover |

President's Message

Sheriff Scott pledges service to citizens



Sheriff James H. Scott

I doubt you have ever given much thought to the twin responsibilities of your local sheriff, so I would like to call your attention to both of the very important roles he must be able to fill simultaneously.

On the one hand a sheriff must be a professional law enforcement officer because the sheriff is the chief law enforcement official in the county. At the same time he must also be a politician in order to be elected and four years later be reelected.

Over the years, as the public has become more familiar with the complex problems faced by law enforcement officers, the electorate has demonstrated an increased awareness of the need for training and experience on the part of candidates for the office of sheriff. Professional qualifications seem to be very much on the minds of citizens when they go to the polls.

Yet, when the election is over, and a citizen has a problem or a concern he wants the sheriff to help him with, he has no interest in degrees or how many years the sheriff has been in law enforcement — he just wants help. The most qualified sheriff in the state cannot afford to ignore the people he was elected to serve. Indeed, if he does not make it his business to help and serve, he is not doing his job and should not be sheriff.

My contention is that while these twin responsibilities make the job of being sheriff a demanding one, it is to the benefit of the citizenry to have both a professional law enforcement officer and a politically responsive official serving as sheriff.

This politically attuned law enforcement professional has, in my view, several important roles to play which he is uniquely equipped to handle.

A sheriff needs to be concerned with, and to some degree involved, in the selection of the Governor and Cabinet members. Where does the candidate stand on capital punishment, state police forces, funding for crime laboratories, the need for more prisons and on and on? At the Mid-Winter Conference of the Sheriffs Association the candidates for Governor were asked very pointed questions about their stance on several issues. We need more of this and we need to get more people involved.

Candidates for the Florida Senate and House of Representatives should also be given opportunities to express themselves

on law enforcement issues. When a legislator takes his or her seat in the House or Senate chamber in Tallahassee, it's too late to find out if that person is more worried about the rights of criminals than about the suffering of crime victims.

Then, when our elected representatives come together to revise old laws and fashion new ones, the sheriffs of Florida again have a unique role to play. They have had a direct exposure to law enforcement problems, a sensitive understanding of public attitudes, and the professional background to offer advice to legislators on what is needed, what will work, and what would be a hindrance. Each year sheriffs and the Sheriffs Association take an active, and I believe vital, role in the legislative process.

Another important role for the sheriff, to which I alluded earlier, is that of being the one local law enforcement official responsive to the needs of the people who elected him.

Without intending to be critical, I see an appointed police chief being responsive only to the appointed city manager who hired and can fire him. The people have but an indirect voice through the city commission which hires the manager. State and federal law enforcement officials, although assigned to local areas, must first be responsive to their superiors in Tallahassee or Washington, D. C. and are far removed from any direct responsibility to the public they serve.

Because a sheriff is elected by the people, it is directly to them he must remain close and responsive. The sheriff is better equipped than anyone else in the criminal justice system to take the pulse of the community and translate that which he senses in terms of what people want and expect from the law enforcement officers who are there to serve and protect them.

Before I'm accused of trying to oversell the importance of sheriffs in Florida, let me point out the law enforcement picture in Florida is a complex blend of local, state and federal law enforcement agencies — each with an important role and a need to cooperate with one another.

The number of agencies does not bother me because it results in authority being distributed between several depart-

continued on next page

President's Message continued

ments instead of concentrated in just one which wants to run the whole show. This diversification of responsibilities provides a very important check and balance system which safeguards our individual freedom.

Having begun my law enforcement career with the Florida Highway Patrol, I know from first-hand experience the vital role this agency plays in the Florida law enforcement picture. The FHP needs a degree of autonomy and sufficient funds to carry out its job of enforcing the traffic laws in the state.

I also want to acknowledge the importance of the Florida Department of Criminal Law Enforcement (FDCLE) to our law enforcement picture. Every day my department makes use of the computerized Florida crime information center operated by the FDCLE. Many have been the times I've utilized the Department's statewide system of crime laboratories, and FDCLE agents are invaluable when it comes to coordinating the investigation of a multi-county drug or theft ring.

When we get into specialized investigations, the sheriffs of Florida can call on the Division of Alcoholic Beverage and Tobacco, the Fire Marshal's Office, the Game and Fresh Water Fish Commission, the Marine Patrol and several others. The federal agencies have demonstrated repeatedly their willingness to cooperate with local law enforcement agencies when their assistance is needed.

Obviously, *your* sheriff is but one element in this complex picture of law enforcement in Florida, but the point I want to make is that he is *your* element — he belongs to you, the citizens who elected him. He will listen to what you have to say. He will try to help you with your problems. He will share your concerns. He will respond to your needs. He will do these things or you will elect a new sheriff.

You, the citizens of Florida, do not have that much influence with any other law enforcement official, so I am sure you join my fellow sheriffs and me in wanting to maintain the present effectiveness of the office of sheriff.

Awards Presented to Deputy Sheriff

STUART — Detective Sgt. Hal Enders (third from left) received checks totaling \$1,250 when he was named Law Enforcement Officer of the Year, an anonymously funded award; and Suntide Deputy of the Year, an award created by residents of Suntide Condominium. Participating in the presentation were (from left) Stuart Police Chief Jesse Taylor, Martin County Sheriff Jim Holt; and Suntide representatives Pierre Roellinger, Gene Stevens and Jim Davidson. Sgt. Ender, a Martin County Deputy Sheriff, was chosen primarily for his outstanding work in a robbery investigation. (Stuart News photo by Joseph Noble)



Officer of the Year

OCALA — Marion County Sheriff Don Moreland named Investigator Loyd Adams "Officer of the Year" and praised him for his crime scene investigation work, as well as for implementing the Sheriff's Department's first mobile crime lab.

Moreland said Adams was also instrumental in developing a pilot program for a single print fingerprint file, the first of its kind in the state.

Commendation medals were presented to:

Lt. Frank Worley, for his work in solving robbery cases and investigating marijuana cases; Lt. Dan Henry, for organizing the Sheriff's tactical team and underwater recovery team; and Sgt. Eddie Wright, for outstanding investigative work and for his professional handling of an armed, emotionally disturbed hospital patient.

Letters of commendation were presented to Sgts. Woody Guess and Phil Williams; Investigator Larry Jerald and Correctional Officer Robert Douglas.

Certificates of Appreciation went to Deputy Sheriff Ralph Ming and Department Mechanic Bud Damron.

Great American

FT. LAUDERDALE — Broward County Sheriff Ed Stack was selected by B'Nai B'rith, a large Jewish service organization, to receive its Great American Traditions Award.

Malcolm Fromberg, of Miami, who is president of B'nai B'rith for the southeastern states, said only one other person, New York City Mayor Abraham Beame, has received this award. He was chosen in 1974.

Sheriff Stack said all ethnic groups should be proud of their heritage, and he praised B'nai B'rith for its work on behalf of Jewish people. He pointed out that he is the son of an Irish immigrant family.

Chosen by planners

DAYTONA BEACH — Lt. Don Maxwell, a Volusia County Deputy Sheriff, was elected interim chairman of The Florida Association of Police Planning and Research Officers.

This new organization was formed here recently during a two-day seminar attended by criminal justice planners from seven police departments and eight Sheriff's offices.



John Polk
Vice President



Edwin H. Duff II
Secretary



Frank Wanicka
Treasurer



Walt Pellicer
Board Chairman



John A. Madigan



Berwin Williams



James H. Scott, President

OFFICERS of the Florida Sheriffs Association

For 1978 the officers of The Florida Sheriffs Association are: Jefferson County Sheriff James H. Scott, President; Seminole County Sheriff John Polk, Vice President; Volusia County Sheriff Edwin H. Duff II, Secretary; Lee County Sheriff Frank Wanicka, Treasurer; Putnam County Sheriff Walt Pellicer, Chairman of the Board; and Clay County Sheriff Jennings Murrhee, Immediate Past President. John A. Madigan is the Association's General Counsel, and Berwin Williams is the Association's Executive Director.



Jennings Murrhee,
Immediate Past President

BOARD OF DIRECTORS



Jack Taylor



W. A. Woodham



Tullis Easterling

District I

Sheriffs serving as directors from this district are: Jack Taylor, Franklin County; W. A. Woodham, Gadsden County; and Tullis Easterling, Bay County. Other counties in this district are: Calhoun, Escambia, Gulf, Holmes, Jackson, Jefferson, Leon, Liberty, Okaloosa, Santa Rosa, Wakulla, Walton and Washington.



Don Moreland



P. A. Edmonson



Malcolm McCall

District III

Sheriffs serving as directors from this district are: Don Moreland, Marion County; P. A. Edmonson, Flagler County; and Malcolm McCall, Lake County. Other counties in this district are: Brevard, Citrus, Hernando, Hillsborough, Indian River, Levy, Orange, Osceola, Pasco, Pinellas, Polk, Seminole, Sumter and Volusia.



Joe Peavy



Walt Pellicer



Dudley Garrett

District II

Sheriffs serving as directors from this district are: Joe Peavy, Madison County; Walt Pellicer, Putnam County; and Dudley Garrett, St. Johns County. Other counties in this district are: Alachua, Baker, Bradford, Clay, Columbia, Dixie, Duval, Gilchrist, Hamilton, Lafayette, Nassau, Suwannee, Taylor and Union.



Roy Lundy



Jim Holt



Frank Cline

District IV

Sheriffs serving as directors from this district are: Roy Lundy, Glades County; Jim Holt, Martin County; and Frank Cline, DeSoto County. Other counties in this district are: Broward, Collier, Charlotte, Dade, Hardee, Hendry, Highlands, Lee, Manatee, Monroe, Okeechobee, Palm Beach, St. Lucie and Sarasota.



Deputy Recruits Junior Deputies

FORT PIERCE — Deputy Sheriff Alphonzo Washington explains The Junior Deputy Program which the St. Lucie County Sheriff's Department is offering to over 1,000 youngsters in public and private schools. The purpose of the program is to create a friendly relationship between students and law enforcement officers, to help students understand the criminal justice system, and to build respect for law enforcement.



Cadets Learn Inner Workings of Sheriff's Office

SARASOTA — Young people interested in law enforcement careers are given an opportunity to study extensively the inner workings of The Sarasota County Sheriff's Department when they join The Sheriff's Cadets, a Boy Scout Explorer Post sponsored by Sheriff Jim Hardcastle. Sgt. Greg Feagans is shown conducting a class in record keeping. The cadets also receive instruction in subjects such as patrol, traffic control, communications, first aid, crime prevention and community relations. (Sarasota Journal photo by Joyce Mendelsohn)

Future Sheriff here?



The young people pictured here are typical of the thousands of cadets, Boy Scout Explorers and junior deputies enrolled in youth projects sponsored by Sheriffs throughout Florida. These projects are designed to help the younger generation understand the criminal justice system and develop respect for law and order. They also give guidance to those who are interested in law enforcement careers — and therefore somewhere on this page you may find the beardless face of a future Sheriff.



First Graduating Class of Cadets in Pasco County

DADE CITY — Pasco County Sheriff John Short (at podium) extends congratulations to the first graduating class of cadets — young people 16 to 21 who have professed an interest in law enforcement careers. The cadets received six months of instruction from Sheriff's Department personnel in first aid, report writing, radio communications, traffic control and other technical subjects. (St. Petersburg Times photo by Jim Goff)



After sentencing youth to chair Judge urges schools to fight crime

Following the recommendation of a jury, Circuit Court Judge Clifton M. Kelly, of Sebring, sentenced 16-year-old Frank Ross to the electric chair for the murder of Mrs. Helen Dixon. Testimony in the case revealed the 64-year-old widow, who lived alone in Avon Park, had been stomped to death during a daylight robbery attempt. When the youth was sentenced, Judge Kelly added to the death sentence order a lengthy footnote which has been condensed for publication.



Clifton M. Kelly, of Sebring, is a judge in the 10th Judicial Circuit encompassing Hardee, Highlands and Polk Counties.

In view of the ultimate punishment administered in the Ross case as recommended by the jury and provided by law, this court feels impelled to add this conclusion to the decision entered therein: our lawmakers, the Legislature, should, in their deliberations, make adequate provision for educating our youth in the public school system not only to respect, understand and obey the law, but also to develop a respect for other people and their property.

Such a procedure, in my judgment and belief, is the most pragmatic and effective way to bring about a needed, substantial and lasting reduction in the crime rate. Taking into account the rate violent crimes (murder, forcible rape, robbery, and aggravated assault) as well as non-violent crimes are committed and the fear and concern many people have about being criminally assaulted and their property taken from them by force or stealth, it plainly appears that the government is not fulfilling its obligations to provide domestic tranquility as intended by the state and national constitution.

It's clear and certain that it's time for new and innovative changes to be made in the traditional revolving door methods now being used in the fight against crime. It's time to realize that education can be an alternative dynamic method to control and reduce crime ...

At the present time there are more than 19,000 persons in Florida's correctional facilities, and the yearly cost of incarcerating and supervising each inmate is about \$4,745. Whereas, the total costs and expenses incurred in teaching a child on a school year basis is approximately one-fourth of this amount. Further, the Department of Offender Rehabilitation has about 7,500 employees who are responsible for the custody and care of more than 57,000 offenders, either in state correctional facilities or under community supervision ...

The most practical period to build a foundation of obedience to the law and respect for the law among all young people

is during their impressionable years when they can effectively learn and understand that they should obey the law and do unto others as they would have others do unto them.

Therefore, the Legislature should require all students in the public school system to be knowledgeable about the following (depending, of course, on the age of the child as to what should be required and expected): (1) the state's criminal laws and the penalties for violating the law, including death in certain cases, and other consequences such as being required to pay restitution to victims; (2) how laws are made and how they may be changed; (3) why each particular criminal law is made and how it relates to the child and his or her home and family; (4) that laws are made for the benefit and advantage of everybody; (5) how to report the commission of a crime to the proper law enforcement agency and how to testify in court; (6) that it is everyone's duty, children and adults alike, to obey all laws no matter how they may feel about them, and that the law is supreme in our country; and (7) that there is no excuse or reason for anyone willfully to violate the law regardless of his race, color, creed, or his station or position in life.

Theodore Roosevelt, who is widely recognized as one of our greatest presidents, said during an age and time when permissiveness was not the vogue as is true today, "No man is above the law and no man is below it; nor do we ask any man's permission when we require him to obey it."

I am not referring to a one-shot, instant success approach to the age-old problem of crime but instead to a massive, determined long-range effort by the schools to reduce crime and protect all people and their property with results to be measured in terms of years and not in weekly or monthly progress reports to the school boards and/or the press.

The teaching of these stated facts about the law should have the same standing and receive the same attention and considera-

(continued on next page)

“...education can be an alternative, dynamic method to control and reduce crime.”

(continued from page 5)

tion as that given to any other subject in school such as reading, writing and arithmetic. I realize that at this time there is little classroom material available for such an in-depth program of instruction and that the schools will need time and additional funds; but once it is decided for the schools to embark upon such a venture, these problems can be solved. Necessity is still the mother of invention, and the resources that are available to the schools and the help that they would receive from the various elements of the criminal justice system as well as from organized society and concerned parents would be significant.

The first question that comes to mind is why should this be the responsibility of the public school system rather than that of the parents and/or the churches?

Referring to the schools, there is a powerful threefold answer: (1) the schools have the children to work with through compulsory school attendance; (2) the schools have the power to tax and spend for educational purposes; and (3) there is the constitutional mandate to provide free public schools as the needs of the people may require.

Added to this is the thought that a child may not be properly prepared to take his rightful and responsible position in society with its many fast-moving and changing complexities if he does not know and understand what the criminal laws and penalties are.

Being a parent, I am quick to point out that the true and best answer to crime prevention and control lies in the home; but there is no prescribed rule, regulation or law that requires parents to teach their children anything or provide them with any particular type of training.

It would be foolhardy to expect those parents, who make it a practice to violate the law themselves, to teach their children to obey the laws. But even if all parents have been teaching or trying to teach their children right from wrong where the law is concerned, they certainly need help from other sources because there is a youth crime plague. We have the phenomenon of kids who kill for no apparent reason other than for the thrill and excitement of it.

The July 11, 1977, issue of TIME magazine, pages 18-23, demonstrates and explains the seriousness of the situation but offers no real solution to the problem except to point out that “if society is to be protected from the violent young, respect for punishment must be restored. Youngsters should know just what to expect if they commit a particular crime. An adult crime — like robbery, rape or murder — deserves adult treatment.”

What better vehicle could there be to get this message across to all children, regardless of who their parents are, what kind of upbringing they have had or what type of home they came from, than through the people’s tax-supported, public school system where everyone is treated equally? What other viable workable way is there available to be sure and certain that every child knows what to expect if he commits a crime? ...

Other countries use their public school system to great advantage to teach, with outstanding success, their children various philosophies, doctrines and ways of life in addition to the regular prescribed academic courses. I see no logical reason why the public schools in Florida should not teach our children to obey the law and respect people and their property.

When referring to such practice in the Russian school system, it is called “brain washing.” But what is wrong with educating American children to obey the laws made by the people acting through the legislative branch of the government? Perhaps if this were done and the lights should go out again as they did in New York City on the night of July 16th of this year, there would not be a similar outbreak of stealing and looting that received worldwide attention — a condition akin to mobocracy of the worst sort.

If taking such action would bring about a substantial reduction in the crime of stealing alone, it would, to borrow an expression from the Chinese, “be a great leap forward” because stealing, in its various forms, ways and methods, some of which are very insidious and hidden, accounts for at least one-half of our crimes. Robbery itself is an extreme form of stealing, since it evinces a determination to obtain the property of another with force and violence. In the Ross case, robbery was the motive for killing Mrs. Dixon. ...

We cannot hope to have a crime-free society since some people have an overriding propensity to violate the law, but that should not deter us in the least from making long-range plans to reduce the crime rate beginning with the children in our grade schools. A child, who does not respond after being properly taught in school to respect other people and their property and comply with the law, should be identified, as soon as possible, and referred to the proper social agency for whatever help there is available. This referral would be of great benefit to the court as well as to the entire criminal justice system if such child should turn out to be an habitual law violator. ...

Who knows, if defendant Frank Ross had been taught and made to understand from the time he first entered school that stealing and robbing are against the law and that if he killed someone, he too could be killed by the state even if he were a juvenile, it just could be that Mrs. Dixon would not have been subjected to a brutal and terrifying death, and the perpetrator would not be in the predicament in which he now finds himself. His background was such that the only way he could have received this kind of training would have been in the public school system.

Now is the time to include the talented, dedicated, educated administrators and teachers of our school system in the effort to make our homes, lives and great land a safe place to work, worship and dream. It’s time to use common sense and realize, taking into consideration our constitutional rights and today’s social problems, that the combined efforts of those in our educational system can be the most potent and far-reaching force ever assembled in the fight against crime.



Governor

REUBIN O'DONOVAN ASKEW

The Honorable Reubin O'Donovan Askew was elected the 37th Governor of Florida in 1970 as essentially a tax reform candidate.

After inauguration day, he sustained this image by winning legislative approval of a referendum on a corporate profits tax. Then he campaigned for the tax from one end of the state to the other against what he called the "shadow government" of lobbyists and powerful special interests in Florida.

His tax reform won voter approval by a 70 percent margin. Taxes on household utilities and apartment rentals were quickly repealed. Loopholes were closed and other reforms enacted. He became the first Florida Governor reelected to a second full term when he easily won reelection in 1974 over Democratic and Republican opposition.

Governor Askew also has been successful in fostering improvements in law enforcement, prison reform, court reform, benefits for the working man, environmental planning and ethics in government.

He has been a stout defender of equal educational opportunities and was, as a result, awarded the 1971 John F. Kennedy "Profiles in Courage" award by B'nai B'rith. His fight to protect Florida's environment has been cited in several conservation awards, including the special award of the National Wildlife Federation.

After his reform programs gained national recognition, Governor Askew was selected to deliver the Keynote Address at the 1972 Democratic National Convention in Miami Beach.

Earlier honors included his selection by the Florida Jaycees in 1960 as "One of Florida's Five Outstanding Young Men"; the State Jaycee Good Government Award in 1971; and a num-

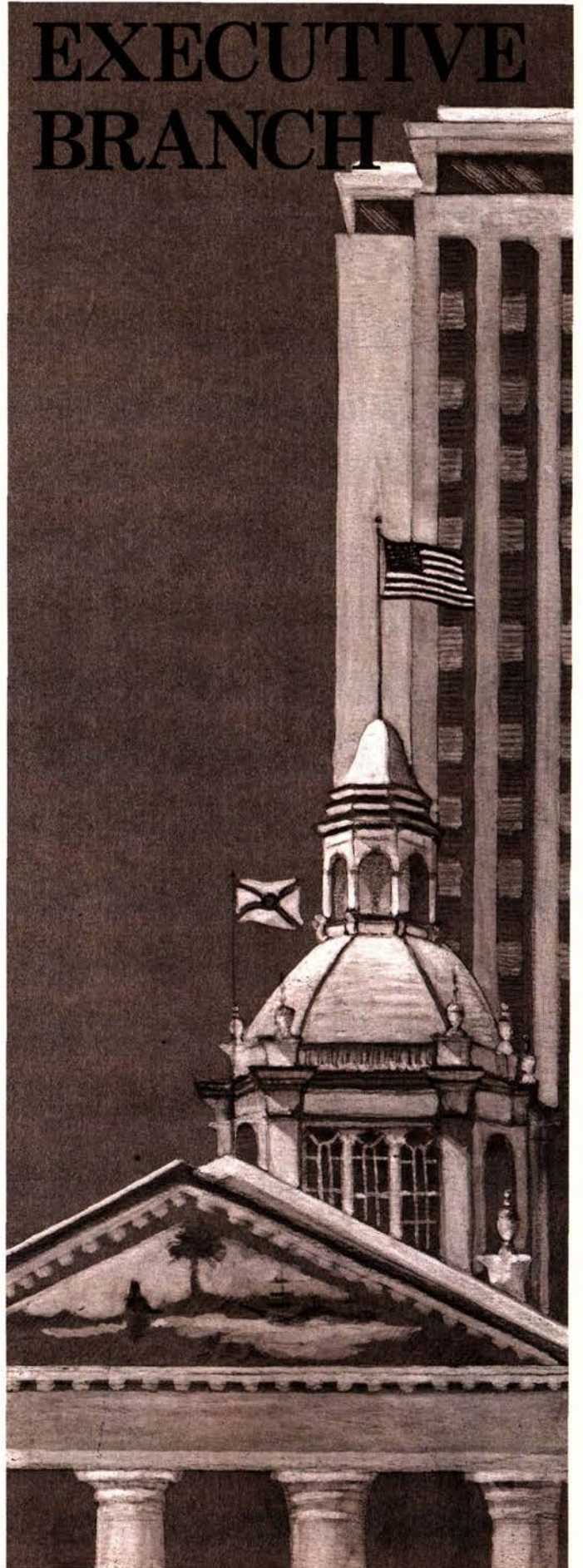

ber of citations as an "outstanding" member during his 12 years in Florida's legislature.

Born in Muskogee, Oklahoma, on September 11, 1928, Governor Askew was one of six children.

In 1937 his family moved to Pensacola, where he entered the Escambia County public school system and, beginning at the age of nine, worked in his free time to help his mother support the family. When he was graduated from high school at 17, he entered the Army as a Private in the Paratroopers and rose to the rank of Sergeant. He then entered Florida State University where he was a member of ROTC and served as student body president. He was graduated with a B.S. degree in Public Administration and was commissioned a Second Lieutenant in the Air Force. After two additional years of active duty in the Air Force, Captain Askew was admitted to the University of Florida Law School. In 1956, he received his LL. B. degree.

Almost immediately, he began his public service career by accepting an appointment as Assistant County Solicitor of Escambia County. He was elected to the Florida House of Representatives in 1958 and to the State Senate in 1962.

In the Senate, he was Chairman of the Appropriations Committee and the Senate Committee on Constitutional Amendments and Revision and worked vigorously for fair apportionment in both the House and Senate.

His many community services include membership in the Western Division of Children's Home Society of Florida (Past President); Florida Association for Retarded Children (Past member, Board of Directors); The Farm Bureau, Escambia County Tuberculosis and Health Association, YMCA, American Legion, Heart Association and United Fund. He is a Mason and Rotarian.

He is married to the former Donna Lou Harper of Sanford, Florida, and the couple has two children, Angela Adair and Kevin O'Donovan. Governor Askew is an elder in the First Presbyterian Church of Pensacola.

Governor's Staff

W. James Tait, Jr. Senior Executive Assistant
 Harvey Cotten, Jr. Special Assistant
 Chester Blakemore Senior Special Assistant
 Alex Steverson Comptroller
 Maurice F. Harling Special Assistant
 Bruce Starling General Counsel
 W. Douglas Sessions Special Assistant
 Paul Schnitt Press Secretary
 Jane Love Local Government Coordinator
 Lorna Allen Executive Secretary to the Governor
 OFFICE LOCATION CAPITOL BUILDING
 TELEPHONE NUMBER 488-1234

Lieutenant Governor

JAMES H. WILLIAMS II



The Hon. James H. (Jim) Williams II is a native of Ocala and lived there until his election as Lt. Governor in 1974.

Born June 17, 1926, he enlisted in the U. S. Air Force upon graduation from high school in 1944.

After the war, and following the death of his father, Williams went into business, which included cattle, agricultural, limestone and mining interests in Florida and Georgia. After several years in the mining business, during which time the business was merged with five other companies, he liquidated his interests and, at the age of 36, returned to school. He attended Central Florida Junior College and, then, the University of Florida, where he earned his B. A. degree in political science in 1966.

Williams was elected to the Florida Senate in 1968, and was reelected in 1972 without opposition. He was a leading contender for Senate President when tapped by Governor Askew as his running mate in 1974.

Williams received the 1973 St. Petersburg Times "Most Valuable Legislator" award, based on a statewide poll of journalists and editors who covered the session.

Williams is married to the former Louise Oxner of Oklawaha and they have three children, Kerry, Laura Elizabeth and Jim, Jr.

Lt. Governor's Staff

Oneida Darley Administrative Assistant
 Kathy Cobb Executive Secretary
 Anita Durham Staff Assistant
 OFFICE LOCATION CAPITOL BUILDING
 TELEPHONE NUMBER 488-1234

STATE CABINET

The Executive Branch of Florida's government administers and enforces laws. Its top officials are the Governor, Lt. Governor and six cabinet officials. Each cabinet member is elected statewide and given specific duties.

State Treasurer

Insurance Commissioner and Fire Marshal

OFFICE LOCATION CAPITOL BUILDING

TELEPHONE NUMBER 488-7056

BILL GUNTER (D)

Born — Jacksonville, Florida,
July 16, 1934.
Education — BS Degree, University of Florida, 1956.
Prior occupation — Insurance and investments.
Wife's name — Teresa
Children — three
Church affiliation — Baptist
Military service — U. S. Army
Honors — National President, Future Farmers of America, 1954-55; Florida Senate, 1966-72; U. S. Representative, 1972-1974; ran for U. S. Senate, 1974, and was narrowly



defeated by Sen. Richard Stone; elected Florida Treasurer-Insurance Commissioner, 1976, with highest vote total of any candidate in history of State. Selected by State Jaycees as "One of Five Outstanding Young Men" in Florida; elected to University of Florida Hall of Fame and Blue Key Fraternity; recipient of 1972 Florida Jaycee Good Government Award for outstanding public service.

Executive Staff

Edward J. Trombetta Deputy Insurance Commissioner
H. E. Buz Rummel Executive Assistant
Roy Gray Executive Assistant
Gerald Wester Director of Administration
Doug Mang General Counsel

Attorney General

OFFICE LOCATION CAPITOL BUILDING

TELEPHONE NUMBER 487-1965

ROBERT L. (BOB) SHEVIN (D)

Born — Miami, Florida,
January 19, 1934.
Education — University of Florida, BA Degree, 1955; University of Miami, Juris Doctor, 1957, magna cum laude.
Prior occupation — attorney
Wife's name — Myrna
Children — three
Church affiliation — Jewish
Military service — Captain, U. S. Army Reserve
Honors — Florida House of Representatives, 1964-66; elected to Senate, 1966; reelected, 1967, 1968; Allen Morris Award, "Most Outstanding First Session Member of 1965 House"; St. Petersburg Times Award, "One of Ten Most Valuable Members of the House," 1965; "One of Ten Most Valuable Members of Florida Legislature," Florida Newspaper Editors' Poll, 1965; "Outstanding Young Man of Florida," 1968-69, Florida Jaycees; "One of Four Most Valuable Members of 1969 Senate," St. Petersburg Times; Allen Morris Award, "One of the Most Effective in Debate," 1969; winner of 1969 Inter-



governmental Award, U. S. Department of Housing and Urban Development; Outstanding Citizenship Award, 1973, by Grand Jury Association of Florida, Inc.; Furtherance of Justice Award 1974, by the Florida Prosecutors Assn.; elected 31st Attorney General of Florida, 1970; reelected, 1974.

Executive Staff

James Whisenand Deputy Attorney General
Ann Wainwright Executive Assistant
Louie L. Wainwright, Jr. Executive Assistant
James T. Barrett, Jr. Executive Assistant

Legal Staff

George Georgieff Head of Criminal Appeals
William C. Sherrill, Jr. Head of Civil Law Division
Harry Purnell Head of Tax Division
Thomas M. Beason .. Head of Administrative Law Division
Clarence Holmes .. Head of Consumer Protection Division

Field Offices

Charles Corces Tampa Office
Joel Rosenblatt Miami Office
Basil Diamond West Palm Beach Office

Secretary of State

OFFICE LOCATION CAPITOL BUILDING
 TELEPHONE NUMBER 488-8472

BRUCE A. SMATHERS (D)

Born — Miami, Florida,
 October 3, 1943.

Education — Yale University,
 BA with honors, Economics,
 1965; University of Florida
 College of Law, JD, 1970.

Prior occupation — attorney; As-
 sistant state attorney (Duval)

Wife's name — Nancy

Church — Presbyterian

Military service — U. S.N. (Lieu-
 tenant) Underwater Demolition
 Team 11. Combat Rib-
 bon, two Naval Unit citations.

Honors — member, Florida Sen-
 ate 1972-74; Outstanding Florida Jaycee in International
 Relations, 1971-72; Outstanding Jacksonville Jaycee, 1970-
 71; Chairman of the Law Enforcement Subcommittee of
 the (Jacksonville) Mayor's Advisory Council on Drug Abuse.



Elected 18th Secretary of State, 1974. Selected by State
 Jaycees as "One of Five Outstanding Young Men in Florida,"
 1977.

Executive Staff

David C. MacNamara Assistant Secretary of State
 Robert Williams Deputy Secretary of State
 Jack Shreve General Counsel
 Tom Culligan Chief Cabinet Aide
 Sy Holzman Information Officer
 Larry Brock ... Director, Division of Administrative Services
 Ross Morrell Acting Director, Division of Archives,
 History and Records Management
 F. R. Ritter Director, Division of Corporations
 Thomas E. Norman ... Director, Division of Cultural Affairs
 Mary Singleton Director, Division of Elections
 Barry Wilkins Director, Division of Library Services
 William Phelan Director, Division of Licensing

State Comptroller

OFFICE LOCATION CAPITOL BUILDING
 TELEPHONE NUMBER 488-0370

GERALD A. "JERRY" LEWIS (D)

Born — Birmingham, Alabama,
 March 31, 1934.

Education — Harvard College,
 1955; Harvard Law School,
 1960.

Prior occupation — attorney
 Children — three

Military service — U. S. Army,
 paratrooper; U. S. Army
 Reserve, Commanding Offi-
 cer, Special Forces Detach-
 ment; Florida National Guard.

Honors — elected to the State
 House of Representatives,
 1966; reelected, 1967-68;
 elected to State Senate, 1970; elected State Comptroller,
 1974; awarded Miami Jaycees' Good Government Award,
 1972; recipient of the Young Democratic Club of Dade
 County's Special Presidential Award, 1964-65; founding
 member of the Board of Trustees, Conservation 70's; mem-
 ber of the Florida Bar Association, Greater Miami Jaycees,
 Audubon Society, Izaak Walton League, Armed Forces
 League, Reserve Officers Association, 82nd Airborne Divi-
 sion Association (past vice chairman of the South Florida



Chapter); Harvard Club of Miami (past vice president and
 secretary), Harvard Club Schools and Scholarship Commit-
 tee, Dade County Association for Retarded Children and
 Dade County Employ the Handicapped Committee.

Executive Staff

Vic Vickers Assistant Comptroller
 Edward P. Mahoney Deputy Comptroller for Banking,
 Finance and Securities
 John W. (Jack) Madden ... Deputy Comptroller for Auditing
 and Administration
 Eugene J. Cella General Counsel
 Vacancy Consumer Affairs Director
 Michael J. Coniglio Cabinet Affairs Coordinator
 Walton S. Kinsey Finance and Fiscal Investigator
 Bill Rishoi Travel/Field Coordinator
 Thomas G. Clemons Administration Director
 P. R. (Randy) Miller Accounting and Auditing Director
 Gerri Raines Dolan Banking Director
 James H. Allen, Jr. Finance Director
 Philip Snyderburn Securities Director
 Pat Gessner Executive Secretary

Commissioner of Agriculture

OFFICE LOCATION CAPITOL BUILDING
TELEPHONE NUMBER 488-3022

DOYLE CONNER (D)

Born — Starke, Florida,
December 17, 1928.
Education — BS Degree in Agriculture, University of Florida, 1952.

Children — three

Church affiliation — Baptist

Honors — at age 21, elected to Florida House of Representatives, while attending University of Florida; served five terms; in 1957, at age 28, became state's youngest Speaker of the House; "One of the Nation's Outstanding Youths" by Outdoor Writers of America, 1947; National President of Future Farmers of America, 1948-49; "One of the Five Outstanding Young Men in Florida" by State Jaycees, 1950; "One of the 10 Outstanding Young Men in the Nation" by the U. S. Jaycees, 1961; considered the Dean of the Florida Cabinet; Past President of the



National and Southern Association of State Departments of Agriculture; first President of Latin American-Florida Agricultural Organization; elected state's 7th Commissioner of Agriculture in 1960; reelected in 1964, 1966 and 1970 without opposition, and in 1974; University of Florida Distinguished Alumni Award, 1972; Past President of The Southern United States Trade Association; also received numerous awards for agricultural and public service activities.

Executive Staff

Harold H. Hoffman Assistant Commissioner
Charles F. Blair Executive Assistant
Richard F. Kelly Executive Assistant
William C. Rousse Executive Assistant
Robert A. Chastain General Counsel
Jack Shoemaker Staff Counsel
Charles Allen Chief, Information Services
C. Tom Dierking Chief, Personnel
Richard A. Morrow Chief, Finance & Accounting

Commissioner of Education

OFFICE LOCATION CAPITOL BUILDING
TELEPHONE NUMBER 487-1785

RALPH D. TURLINGTON (D)

Born — Gainesville, Florida,
October 5, 1920.
Education — BS in Business Administration, University of Florida, 1942; Master's in Business Administration, Harvard, 1943.

Prior occupation — Faculty member, University of Florida; insurance.

Wife's name — Ann

Children — two

Church affiliation — Baptist

Military service — Captain, U. S.

Army, World War II, 3 years;

Captain, with intelligence unit in Washington, Korean conflict, 1½ years.

Honors — Member of Florida Legislature, 1950-1974; Speaker of House of Representatives, 1966-68; 24 years continuous legislative service is modern day record; served record 12 years on House Education Committee and House Appropriations Committee; was "Dean" of the House when appointed Commissioner of Education; named "Most Valuable Member of the House" by St. Petersburg Times, 1965; Al-



len Morris Award as "Second Most Valuable Member in Legislature," 1965; "Second Most Valuable Member of the House," 1969-70; "Second Most Effective in Debate," 1969 and "Most Effective in Debate," 1973; Ray Starr Capitol Keyhole Award as "Best All-time Member of the House of Representatives," 1970; Outstanding Young Man, Gainesville Jaycees, 1954; Good Government Award, Florida Jaycees, 1966; School Bell Award, Florida Education Association, 1967; University of Florida Distinguished Alumni Award, 1967; appointed Commissioner of Education, April 25, 1974; elected Commissioner of Education, November, 1974.

Executive Staff

Roger Nichols Deputy Commissioner
Shelley Boone Deputy Commissioner for Special Programs
Francis (Pete) Millett Deputy Commissioner for Administration
Carey E. Ferrell, Jr. Director, Division of Public Schools
E. T. York Chancellor, Board of Regents, Division of Universities
Joe D. Mills Director, Division of Vocational Education
Lee Henderson Director, Division of Community Colleges
Howard Jay Friedman Exec. Asst., Public Information
Frank Mirabella Exec. Assistant, Cabinet Affairs

FLORIDA PUBLIC SERVICE COMMISSION

The Public Service Commission is composed of three commissioners elected statewide. It regulates railroads; motor carriers; canal companies; telegraph companies; telephone companies; privately owned electric, natural gas, water and sewer companies; freight forwarders; transportation brokers and privately owned toll bridges. Created in 1887 as The Florida Railroad Commission, it became The Florida Railroad and Public Utilities Commission in 1947, and the name was changed to Florida Public Utilities Commission in 1963. The present title was established by the 1965 Legislature. Each commissioner is elected for a four-year term.

Mailing Address — 101 East Gaines St., Tallahassee, 32304
Telephone — (904) 488-7181

Direct Inquiries to — David Swafford, Executive Director

CHAIRMAN

PAULA F. HAWKINS (R)

Born — Salt Lake City, Utah,
January 24, 1929.
Education — attended Utah State
University; graduate Rollins
College Real Estate School;
Irving Trust Seminar, 1973;
National Security Forum, 1973
— Maxwell AFB, Alabama.

Prior occupation — bank board of
directors

Husband's name — Walter Eugene
Children — three

Church affiliation — Mormon

Honors — Republican National
Committeewoman for Florida
since 1968; Delegate-at-Large, Republican National
Committee, 1968 and 1972; Chairman, Host Committee, 1972
Republican National Convention; co-chairman, Florida Com-
mittee for the Reelection of the President, 1972; Vice Chair-
man, Republican National Committee since 1972; elected
"Who's Who in America" and "Who's Who in American Wo-
men"; nominated for "2,000 Women of Achievement";
named "Woman of the Year" by Knights of Columbus,
1973; appointed to President's Commission on White House
Fellowships, 1975; elected to Public Service Commission,
1972, (first Republican and first woman since 1887); reelec-
ted, 1976; member, Governor's Committee on 911 Emer-
gency Telephone Service; first woman honorary member,
Alpha Kappa Psi, 1976; "Outstanding Woman of the Year"
Award from Central City Committee, Orlando Area Chamber
of Commerce, 1977.



WILLIAM T. MAYO (D)

Born — Summerfield, Florida,
December 10, 1917.
Education — graduated Ocala
High School; attended Uni-
versity of Florida.

Prior occupation — automobile
dealer

Wife's name — Elizabeth

Children — four

Church affiliation — Methodist

Honors — Mayor of Tallahassee,
1953-54; city commissioner,
10 years; member, State
Road Board and Adminis-
trator of Florida Interstate

Highway System, 1961-64; recognized for "Exceptional
Achievement in Public Works," Kiwanis Clubs of Tallahas-
see; appointed to Public Service Commission, September 1,
1964; elected to four-year term in 1966; reelected in 1970
and 1974.



ROBERT T. MANN (D)

Born — Tarpon Springs, Florida,
June 5, 1924.

Wife's name — Elizabeth

Children — two

Church affiliation — Methodist

Military service — U. S. Army,
1943-45, India, Burma, China,
Ceylon.

Education — BS in Business Ad-
ministration, University of
Florida, 1946; MA in Govern-
ment, George Washington
University, 1948; JD, Uni-
versity of Florida, 1951;
LL.M., Harvard, 1953; LL.M., Yale, 1968,

Prior occupation) Attorney and Professor of Law; Florida
House of Representatives, 1956-68; Judge, Florida Dis-
trict Court of Appeal, Second District, 1968-74 (Chief
Judge, 1973-74).

Organizations — Kiwanis Club of Gainesville (Director); Tampa
Jaycees (secretary, vice president); Tampa Philharmonic
Society (vice president); Tampa Urban League (President).

Appointed Commissioner to fill vacancy created when Commis-
sioner Bill Bevis resigned to accept an appointment to the
Florida Crimes Compensation Commission. Judge Mann's
partial term ends January 2, 1979.



A directory of STATE AGENCIES

Administration, Board of

Ernest C. Frohboese, Exec. Dir.
Ambassador Office Park
2005-135 Apalachee Pkwy.
P. O. Drawer 5318
Tallahassee, 32301
(904) 488-4406

Administration, Dept. of

Wallace W. Henderson,
Secretary
Room 311, Carlton Building
Tallahassee, 32304
(904) 488-7911

Joseph P. Cresse, Asst. Sec'y.
Room 311, Carlton Building
(904) 488-9290

Divisions

Budget
Joseph P. Cresse, Director
Room 311, Carlton Bldg.
(904) 488-9290

Personnel
Conley M. Kennison, Dir.
Carlton Bldg.
(904) 488-4116

State Planning
Randolph G. Whittle, Director
Carlton Building
(904) 488-1115

Bureau of Criminal Justice
Planning & Assistance
Charles R. Davoli, Bureau
Chief
Carlton Bldg.
(904) 488-6001

(Mailing address for above officials
is: 530 Carlton Building, Tallahas-
see, 32304)

Retirement
Robert L. Kennedy, Director
Cedars Executive Center
North Monroe Street
Building C
Tallahassee, 32303
(904) 488-5541

Administrative Hearings
Kenneth G. Oertel, Director
Rm. 110, Collins Building
Tallahassee, 32304
(904) 488-9675

State Energy Office
Dr. Carlos S. Warren, Director
Bryant Building
Tallahassee
(904) 488-6764

Agriculture & Consumer Services, Dept. of

Doyle Conner
Commissioner of Agriculture
The Capitol
Tallahassee, 32304
(904) 488-3022

Divisions

Consumer Services
Jane Robinson, Director
Mayo Building
Tallahassee, 32304
(904) 488-2221

Dairy Industry
Jay Boosinger, Director
Mayo Building
Tallahassee, 32304
(904) 487-1450

Administration
John Shipp, Director
Room 116, The Capitol
Tallahassee, 32304
(904) 488-5321

Animal Industry
Dr. C. L. Campbell, Dir.
Mayo Building
Tallahassee, 32304
(904) 488-7747

Chemistry
Dr. C. H. Van Middlelem, Dir.
Lab Complex
Tallahassee, 32304
(904) 488-0295

Forestry
John Bethea, Director
Collins Building
Tallahassee, 32304
(904) 488-4274

Fruit & Vegetable Inspection
H. M. Riley, Director
P. O. Box 1072
Winter Haven, 33880
(813) 294-3511

Inspection
Vincent Giglio, Director
Mayo Building
Tallahassee, 32304
(904) 488-3731

Marketing
John D. Stiles, Director

Mayo Building
Tallahassee, 32304
(904) 488-4031

Plant Industry
Halwin L. Jones, Director
P. O. Box 1269
Gainesville, 32602
(904) 372-3505

Standards
Sydney Andrews, Director
Lab Complex
Tallahassee, 32304
(904) 488-0645

Attorney General — (See Legal Affairs)

Auditor General, Office of

Ernest Ellison, Auditor General
Room 231, Holland Building
P. O. Box 1735
Tallahassee, 32302
(904) 488-5534

Banking & Finance, Dept. of

Gerald A. Lewis, Comptroller
The Capitol
Tallahassee, 32304
(904) 488-0370

Business Regulation, Dept. of

J. Jackson Walter, Executive Di-
rector
Johns Building
725 S. Bronough Street
Tallahassee, 32304
(904) 488-7114

Divisions

Pari-Mutuel Wagering
Dan J. Bradley, Director
Room 510
1350 N. W. 12th Avenue
Miami, 33136
(305) 325-3475

Hotels & Restaurants
Anthony Ninos, Director
Johns Building
725 S. Bronough Street
Tallahassee, 32304
(904) 488-1133

Fla. Land Sales &
Condominiums
Gordon Pfersich, Director
Johns Building
725 S. Bronough St.
Tallahassee, 32304
(904) 488-0712

Alcoholic Beverages & Tobacco
Charles A. Nuzum, Director
Johns Building
Tallahassee, 32304
(904) 488-7891

General Regulation
Elizabeth W. Willis, Director
Johns Building
Tallahassee, 32304
(904) 488-9820

Board of Business Regulation
Walter S. McLin, III, Chairman
Mildred Ravenell
Jack C. Betz
Leon G. Van Wert
Joseph Robbie

Citrus, Department of

Edward A. Taylor, Exec. Dir.
P. O. Box 148
Lakeland, 33802
(813) 682-0171

Commerce, Dept. of

Philip F. Ashler, Secretary
510 Collins Building
Tallahassee, 32304
(904) 488-3104

Joseph K. Hennessy, Asst. Sec'y.
510 Collins Building
Tallahassee, 32304
(904) 488-4398

Industrial Relations Commission
Elmer Friday, Chairman
215 Ashley Building
Tallahassee, 32301
(904) 488-4082

Public Employees Relations
Commission
Leonard Carson, Chairman
Suite 105, 2005 Apalachee Pkwy.
Tallahassee, 32301
(904) 488-8641

Divisions

Economic Development
(Director's position vacant)
G-30 Collins Building
Tallahassee, 32304
(904) 488-6300

Employment Security
Andrew J. McMullian III, Dir.
201 Caldwell Building
Tallahassee, 32304
(904) 488-7228

Labor
Steve Campora, Director
200 Ashley Building
Tallahassee, 32301
(904) 488-7396

Tourism
Robert E. Whitley, Director
505 Collins Building
Tallahassee, 32304
(904) 488-5606

Community Affairs, Dept. of

William H. Ravenell, Secretary
The Howard Building
2571 Executive Center Circle, E
Tallahassee, 32301
(904) 488-8466

Mrs. Joan Heggen, Deputy Sec'y
The Howard Building
2571 Executive Center Circle, E
Tallahassee, 32301
(904) 488-8466

Divisions

Florida Commission on
Human Relations
Dr. Norman A. Jackson, Exec.
Director
Howard Building
2571 Executive Center Circle, E
Tallahassee, 32301
(904) 488-7082

Div. of Community Services
Cheryl Cromwell, Director
2571 Executive Center Circle, E
Tallahassee, 32301
(904) 488-7572

Div. of Disaster Preparedness
Herbert W. Johnson, Dir.
Capital Office Plaza
1720 S. Gadsden Street
Tallahassee, 32301
(904) 488-1320

Office of Manpower Planning
Edward A. Feaver, Director
2551 Executive Center Cr., W.
Tallahassee, 32302
(904) 488-9585

Div. of Technical Assistance
John Sidor, Jr., Director
Howard Building
2571 Exec. Center Circle, E
Tallahassee, 32301
(904) 488-2356

Div. of Veterans Affairs
W. B. Mackall, Director
P. O. Box 1437
St. Petersburg, 33731
(813) 898-4443

Comptroller – (See Banking)

Crimes Compensation Commission

Ms. C. Bette Wimbish, Chairman
2562 Executive Center Circle, W.
Tallahassee, 32301
(904) 488-0848

William H. "Bill" Bevis,
Commissioner
(904) 488-0849

A. Morris Busbia, Commissioner
(904) 488-0846

Staff:

Executive Director
Ms. Chelley McWilliams
(904) 488-0847

Criminal Law Enforcement, Department of

William A. Troelstrup, Comm.
P. O. Box 1489
Tallahassee, 32302
(904) 488-8771

Divisions

Law Enforcement
Robert F. Kilfeather, Dir.
(904) 487-2901

Criminal Justice Information
Systems
Robert L. Edwards, Dir.
(904) 488-8852

Staff Services
Fred Johns, Director
(904) 488-2279

Standards & Training
Neil Chamelin, Director
(904) 488-8556

(Mailing address for all
divisions:
P. O. Box 1489
Tallahassee 32302)

Education, Dept. of

Ralph D. Turlington
Commissioner of Education

The Capitol
Tallahassee, 32304
(904) 487-1785

Divisions

Community Colleges
Dr. Lee Henderson, Director
310 Collins Building
Tallahassee, 32304
(904) 488-1721

Public Schools
Carey E. Ferrell, Jr., Dir.
523 Knott Building
Tallahassee, 32304
(904) 488-2601

Universities
E. T. York, Chancellor
210 Collins Building
Tallahassee, 32304
(904) 488-4234

Vocational Education
Joe Mills, Director
204 Knott Building
Tallahassee, 32304
(904) 488-8961

Environmental Regulation, Department of

Joseph W. Landers, Jr., Secretary
Winewood Twin Towers
2600 Blair Stone Road
Tallahassee, 32301
(904) 488-4807

Ethics Commission

Lawrence A. Gonzalez, Exec. Dir.
New Capitol
P. O. Box 6
Tallahassee, 32302
(904) 488-7864

Executive Clemency, Office of (Pardon Board)

Mrs. Alice S. Ragsdale, Coordinator
442 Larson Building
Tallahassee, 32304
(904) 488-2952

Fire Marshal – (See Insurance)

Fla. Board of Bar Examiners

John H. Moore, Exec. Dir.
1300 East Park Avenue
Tallahassee, 32301
(904) 487-1292

Game & Fresh Water Fish Commission

Col. Robert W. Brantley, Director
620 S. Meridian Street
101 Bryant Building
Tallahassee, 32304
(904) 488-2975

General Services, Dept. of

Thomas R. Brown, Exec. Dir.
115 Larson Building
Tallahassee, 32304
(904) 488-2786

Leonard L. Melton, Asst. Exec.
Director
115 Larson Building

Tallahassee, 32304
(904) 488-3341

Divisions

Administration
Richard P. Wilson, Director
616 Larson Building
Tallahassee, 32304
(904) 488-0968

Bond Finance
William Sweeney, Director
627 Larson Building
Tallahassee, 32304
(904) 488-4782

Building Construction &
Property Management
Albert E. Bass, Director
507-A Larson Building
Tallahassee, 32304
(904) 488-2774

Communications
Donald Allen, Director
615 Larson Building
Tallahassee, 32304
(904) 488-3595

Electronic Data Processing
J. Robert Ippolito, Director
114 Bloxham Building
Tallahassee, 32304
(904) 488-4573

Motor Pools
Robert Stanton, Director
G-47 Larson Building
Tallahassee, 32304
(904) 488-4099

Purchasing
John J. Hittinger, Director
518 Larson Building
Tallahassee, 32304
(904) 488-1194

Security
Nathan Sharron, Director
618 Larson Building
Tallahassee, 32304
(904) 488-2700

Surplus Property
R. C. Covington, Director
470 Larson Building
Tallahassee, 32304
(904) 488-3524

Governor

Hon. Reubin O'D. Askew
The Capitol
Tallahassee, 32304
(904) 488-1234

Health & Rehabilitative Services, Dept. of

William J. Page, Jr., Secretary
1323 Winewood Boulevard
Tallahassee, 32301
(904) 488-7721

David R. Beecher, Dep. Sec'y
1323 Winewood Boulevard
Tallahassee, 32301
(904) 488-7721

David H. Pingree, Asst. Sec'y
for Administration
1317 Winewood Boulevard
Tallahassee, 32301
(904) 488-7851

Alvin Taylor, Asst. Sec'y
for Operations
1323 Winewood Boulevard
Tallahassee, 32301
(904) 488-8901

Jacquelyne Gallop, Asst. Sec'y
for Program Planning &
Development
1323 Winewood Boulevard
Tallahassee, 32301
(904) 487-2815

PROGRAM OFFICES

Youth Services
Allan C. Hubanks, Director
1317 Winewood Boulevard
Tallahassee, 32301
(904) 488-8762

Mental Health
Dr. Peter Ivory, Director
1323 Windwood Boulevard
Tallahassee, 32302
(904) 488-8304

Retardation
Charles Kimber, Director
1311 Winewood Boulevard
Tallahassee, 32301
(904) 488-4257

Vocational Rehabilitation
Dr. Jack Hutchinson, Dir.
1309 Winewood Boulevard
Tallahassee, 32301
(904) 488-6210

Social & Economic Services
Charles Hall, Director
1311 Winewood Boulevard
Tallahassee, 32301
(904) 487-2380

Health
E. Charlton Prather, M. D., Dir.
1323 Winewood Boulevard
Tallahassee, 32301
(904) 487-2945

Children's Medical Services
Dr. Louis St. Petery, Director
1323 Winewood Boulevard
Tallahassee, 32301
(904) 487-2690

Aging & Adult Services
E. Bentley Lipscomb, Dir.
1323 Winewood Boulevard
Tallahassee, 32301
(904) 488-2650

Highway Safety & Motor Vehicles, Dept. of

Ralph Davis, Executive Director
Neil Kirkman Building
Tallahassee, 32301
(904) 488-6438

Divisions

Florida Highway Patrol
Col. J. E. Beach, Director
Neil Kirkman Building
Tallahassee, 32301
(904) 488-6517

Motor Vehicles
John Calvin, Director
Neil Kirkman Building
Tallahassee, 32301
(904) 488-6084

Driver Licenses
Maj. C. W. Keith, Director
Neil Kirkman Building
Tallahassee, 32301
(904) 488-3144

Administrative Services
Audry Carter, Director
Neil Kirkman Building
Tallahassee, 32301
(904) 488-1404

Insurance, Department of

Bill Gunter, Treasurer and
Insurance Commissioner
The Capitol
Tallahassee, 32304
(904) 488-7056

Divisions

State Fire Marshal
Olin L. Greene, Director
Rm. 447, Larson Building
Tallahassee, 32304
(904) 488-8268

Joint Legislative Management Committee

Thomas L. Wade, III, Exec. Dir.
New Capitol
Tallahassee, 32304
(904) 488-2194

Legal Affairs, Department of

Robert L. Shevin
Attorney General
The Capitol
Tallahassee, 32304
(904) 487-1965

Lt. Governor

James H. Williams, II
Capitol Building
Tallahassee, 32304
(904) 488-1234

Military Affairs, Dept. of

Maj. Gen. Kennedy C. Bullard
Adjutant General
State Arsenal
St. Augustine, 32084
(904) 829-2231

Natural Resources, Dept. of

Harmon Shields, Exec. Director
Crown Building, Room 620
Tallahassee, 32304
(904) 488-1555

Divisions

Marine Resources
Ed Joyce, Director
Crown Building, Rm. 430
Tallahassee, 32304
(904) 488-6058

Resource Management
Charles Sanders, Director
Pennington Building, Rm. 206
Tallahassee, 32304
(904) 488-7500

Administrative Services
C. B. Davies, Director
Crown Building, Rm. 122
Tallahassee, 32304
(904) 488-8589

Recreation and Parks
Ney C. Landrum, Director

601 Larson Building
Tallahassee, 32304
(904) 488-6131

Law Enforcement
Cliff Willis, Director
Crown Building, Rm. 530
Tallahassee, 32304
(904) 488-6559

Offender Rehabilitation, Department of

Louie L. Wainwright, Secretary
1311 Winewood Boulevard*
Tallahassee, 32301
(904) 488-7480

James G. Ricketts, Ph.D.,
Deputy Secretary
(904) 488-7860

David D. Bachman*
Asst. Sec'y for Operations
(904) 488-8181

T. P. Jones*
Asst. Sec'y for Programs
(904) 488-9940

Paul A. Skelton, Jr.*
Asst. Sec'y for OMB
(904) 488-3800

Ronald B. Jones, Director*
Adult Services Program Office
(904) 487-1647

Gerald Mills, Director*
Community Services Program
Office
(904) 487-2539

Benjamin Groomes, Director*
Health & Education Program
Office
(904) 487-2270

(Director's position vacant)
Youth Services Program Office
(904) 488-1140

(* Address same as above)

REGIONAL DIRECTORS

Region I
Garrie Curlee
P. O. Box 1526
Marianna, 32446
(904) 526-3651

Region II
Ramon Gray
2002 N. W. 13th Street
Suite 102
Gainesville, 32601
(904) 376-1150

Region III
Herbert C. Kelley
5401 Kirkman Road
Suite 420
Orlando, 32805
(305) 351-3700

Region IV
Janet McCardel, Ph. D.
7300 North Kendall Drive
Suite 601
Miami, 33156
(305) 279-4011

Region V
Francis M. Otts
5422 West Bay Center Drive
Suite 101

Tampa, 33609
(813) 272-3860

Pardon Board – (See Office of Executive Clemency)

Parole & Probation Commission

Paul Murchek, Director
1309 Winewood Blvd.
Tallahassee, Fla. 32301
(904)488-1653

Members of Commission
Charles J. Scriven, Chairman
Jack V. Blanton
Maurice G. Crockett
Armond R. Cross
Ray E. Howard
Anabel P. Mitchell
Roy W. Russell
Louie L. Wainwright

Professional & Occupational Regulation, Dept. of

Dorothy W. Glisson, Secretary
2009 Apalachee Parkway
Tallahassee, 32301
(904) 488-6602

Prosecution Coordination Office

C. L. Fordham, Jr., Exec. Dir.
The Capitol
Tallahassee, 32304
(904) 487-2480

Public Counsel, Office of the

Room 4, Holland Building
Tallahassee, 32304
(904) 488-9330

Public Service Commission

David Swafford, Exec. Dir.
101 E. Gaines St.
Tallahassee, 32304
(904) 488-7181

Resource Recovery Council

Franchot Buhler, Exec. Director
Winewood Twin Towers
2600 Blair Stone Rd.
Tallahassee, 32301
(904) 488-0140

Revenue, Department of

Harry L. Coe, Jr., Exec. Director
102 Carlton Building
Tallahassee, 32304
(904) 488-5050

State, Department of

Bruce A. Smathers
Secretary of State
The Capitol
Tallahassee, 32304
(904) 488-8472

Transportation, Dept. of

Tom B. Webb, Jr., Secretary
Haydon Burns Building
Tallahassee, 32304
(904) 488-6721

Divisions

Administration
Billy G. Pelham, Director
Haydon Burns Building
Tallahassee, 32304
(904) 488-8811

Road Operations
Jay W. Brown, Director
Haydon Burns Building
Tallahassee, 32304
(904) 488-7340

Transportation Planning
Ray G. L'Amoreaux, Director
Haydon Burns Building
Tallahassee, 32304
(904) 488-3329

Public Transportation
Operations
William W. Miller, Director
Haydon Burns Building
Tallahassee, 32304
(904) 488-8261

Treasurer – (See Dept. of Insurance)

INFORMATION TELEPHONE NUMBERS

State of Florida
Telephone Information Number
All State Agencies
(904) 488-1234

Consumer Complaints
Dept. of Agriculture and
Consumer Services
(toll free)
1-800-342-2176

Consumer Affairs Department
Public Service Commission
(toll free)
1-800-342-3552

Legislative Information
Available toll free from
March 27 to June 16, 1978
1-800-342-1827

At other times call
(904) 488-4371

FLORIDA'S STATE GOVERNMENT



EXECUTIVE BRANCH

Departments under the Governor

| | | | |
|---|---|---|---|
| <p>Administration DIVISIONS Budget State Planning Personnel Retirement Administrative Hearings Administration Commission Governor & Cabinet Career Service Commission</p> <p>Business Regulation Board of Business Regulation DIVISIONS Pari-Mutuel Wagering Hotels and Restaurants Florida Land Sales & Condominiums Alcoholic Beverages and Tobacco General Regulation</p> <p>Citrus Florida Dept. of Citrus ADVISORY COMMITTEES Chilled Juice Quality</p> | <p>Concentrate Quality Canned Juice Quality</p> <p>Commerce Office of the Secretary Equal Employment Opportunity Industrial Relations Commission Public Employees Relations Commission Board of Review DIVISIONS Economic Development Employment Security Labor Tourism</p> <p>Community Affairs DIVISIONS Community Services Disaster Preparedness Technical Assistance Veterans Affairs Florida Commission on Human Relations Office of Manpower Planning</p> | <p>Environmental Regulation Environmental Regulation Commission DIVISIONS Administrative Services Environmental Permitting Environmental Programs</p> <p>Health & Rehabilitative Services Crimes Compensation Commission PROGRAM OFFICES: Aging & Adult Services Children's Medical Services Youth Services Mental Health Retardation Vocational Rehabilitation Social & Economic Services Health</p> | <p>Offender Rehabilitation PROGRAM OFFICES Adult Services Community Services Health & Education Youth Services</p> <p>Professional & Occupational Regulation DIVISIONS Professions Occupations General Services</p> <p>Transportation DIVISIONS Administration Planning & Programming Road Operations Public Transportation Operations</p> |
|---|---|---|---|

Departments under the Governor and Cabinet

| | | | |
|--|--|---|---|
| <p>Administration, *Board of Governor Treasurer Comptroller</p> <p>Criminal Law Enforcement DIVISIONS Law Enforcement Criminal Justice Information Systems Local Law Enforcement Assistance Standards & Training Staff Services *Non-Departmental Agency</p> | <p>General Services DIVISIONS Purchasing Electronic Data Processing Building Construction & Property Management Communications Bond Finance Motor Pool Bureau of Vehicles Bureau of Aircraft Security Surplus Property Administration</p> | <p>Highway Safety & Motor Vehicles DIVISIONS Florida Highway Patrol Drivers Licenses Motor Vehicles Administrative Services</p> <p>Natural Resources DIVISIONS Administrative Services Marine Resources Law Enforcement Recreation and Parks Resource Management Board of Trustees of the</p> | <p>Internal Improvement Trust Fund (Governor and Cabinet)</p> <p>Revenue DIVISIONS Administration Sales & Use Tax Corporate, Estate & Intangible Tax Ad Valorem Tax Miscellaneous Tax</p> <p>Office of Executive Clemency * ("Pardon Board") Governor and any 3 Cabinet Members</p> |
|--|--|---|---|

EXECUTIVE BRANCH

Departments under Cabinet Members

**Commissioner of Agriculture
Department of Agriculture & Consumer Services**

- DIVISIONS
Administration
Animal Industry
Chemistry
Consumer Services
Dairy Industry
Forestry
Fruit & Vegetable Inspection
Inspection
Marketing
Plant Industry
Standards

**Comptroller
Department of Banking & Finance**

- FUNCTIONS:
Abandoned property
Banking

- Banking credit cards
Cemeteries
Credit
Home repair contracts
Installment sales
Loans
Money orders
Mortgage bankers
Retail finance
Savings and loans
Securities
State checks
Trading stamps

Department of Education

The head of the Department of Education is the State Board of Education composed of the Governor and Cabinet. The Governor is Chairman of the Board, and the Commissioner of Education (a Cabinet member) is the Secretary and Executive Officer.

- DIVISIONS
Public Schools

- Vocational Education
Universities (Board of Regents)
Community Colleges

**Secretary of State
Department of State**

- DIVISIONS
Elections
Archives, History & Records Management
Corporations
Library Services
Administrative Services
Cultural Affairs
Licensing
COUNCILS
State Library & Historical
Fine Arts
Elections Canvassing Commission (Governor and Cabinet)
Historic Preservation Boards

**Treasurer
Department of Insurance**

- DIVISIONS
Treasury
Administration
Insurance Company Regulation
Insurance Consumer Services
State Fire Marshal
Risk Management
Rehabilitation and Liquidation
Fraudulent Claims

**Attorney General
Department of Legal Affairs**

- DIVISIONS
Administration
Cabinet Affairs
Opinions
Civil Law
Criminal Law
Investigations

Independent Agencies

**Game & Fresh Water
Fish Commission**

- DIVISIONS
Law Enforcement
Administrative Services
Fisheries
Wildlife

Public Service Commission

- DEPARTMENTS
Accounting
Administration
Consumer Affairs
Engineering

- Legal
Rate
Research
Transportation
Water & Sewer

Dept. of Military Affairs
Adjutant General

Parole & Probation Commission

LEGISLATIVE BRANCH

**House-Senate
Standing Committees**

**Legislative Auditing
Committee**

- Auditor General
Office of the Public Counsel

**Commission on
Ethics**

**Joint Legislative Management
Committee**

- DIVISIONS
Administrative Services
Legislative Information
Statutory Revision
Systems & Data Processing
Library Services

Budget Committee

**Administrative
Procedures Committee**

JUDICIAL BRANCH

SUPREME COURT

District Courts of Appeal

Circuit Courts

County Courts

- SUPPORT ORGANIZATIONS
Judicial Administrative Commission
Florida Board of Bar Examiners
Judicial Council

LEGISLATIVE BRANCH

The Florida Legislature, composed of the Senate and House of Representatives, is the law-making branch of our government. It meets annually in the Capitol, in Tallahassee, for 60 days. The Legislature also holds extraordinary, or special, sessions. The Governor can call one of these sessions. Senators are elected for four-year terms; Representatives, for two-year terms.



HON. LEW BRANTLEY, President

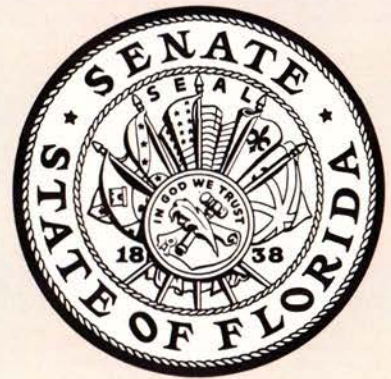

Senate
Telephone Numbers

| | |
|---------------------------|----------|
| President | 488-5176 |
| Secretary | 488-1621 |
| Sergeant-at-Arms. | 488-1383 |



HON. SHERMAN S. WINN
President Pro Tempore



HON. JOE BROWN
Secretary

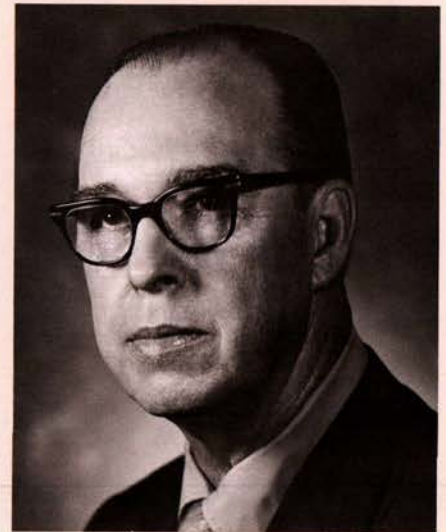

HON. JOHN MELTON
Sergeant-at-Arms

THE SENATE

Members of the Florida Senate are listed in two ways — first in alphabetical order by name; and then in numerical order by districts. If you are looking for a Senator and you don't know his name or his district number, perhaps you can identify his district by consulting the map on page 21. For more detailed information about members of the Senate consult "The Clerk's Manual." Write to Documents Division, Office of the Clerk, The Capitol, Tallahassee, Florida 32304. A single copy mailed at book rate is \$2.30; first class is \$2.80.

Senators in alphabetical order

BARRON, DEMPSEY J.
(Louverne)
3rd District
P. O. Box 1638
Panama City 32401
(904) 785-7454
House 1956-60
Senate since 1960
President pro Tempore
1967-68
President 1975-76

BRANTLEY, LEW
(Catherine)
8th District
420 Copeland Street
Jacksonville 32204
(904) 355-2616
House 1966-70
Senate since 1970
President 1977-78

CASTOR, BETTY
(Donald)
23rd District
Suite 231
4100 W. Kennedy Blvd.
Tampa 33609
(813) 272-6830
Elected to Senate 1976

CHAMBERLIN, DON
(Terry)
19th District
307 S. Osceola Avenue
Clearwater 33516
(813) 461-2072
Elected to Senate 1976

CHILDERS, DON C.
(Kay)
28th District
2700 Forest Hill Blvd.
West Palm Beach 33406
(305) 964-6464
Elected to Senate 1974

CHILDERS, W. D.
(Ruth)
1st District
P. O. Box 3327
Pensacola 32506
(904) 453-1241
Senate since 1970

DUNN, EDGAR M., JR.
(Margaret)
10th District
P. O. Drawer 2600
Daytona Beach 32015
(904) 258-1776
Elected to Senate 1974

FIRESTONE, GEORGE
(Helene — "Addie")
36th District
2424 S. Dixie Highway
Miami 33133
(305) 854-3445
House 1966-72
Senate since 1972

GALLEN, TOM
(Linda)
24th District
701 11th Street, West
Bradenton 33505
(813) 746-4121
House 1966-72
Elected to Senate 1972

GLISSON, JIM
(Flora)
11th District
P. O. Box 296
Tavares 32778
(904) 343-5827
House 1968-72
Elected to Senate 1972

GORDON, JACK D.
(Barbara)
35th District
1701 Meridian Avenue
Miami Beach 33139
(305) 674-6608
Elected to Senate 1972

GORMAN, BILL
(Toddy)
15th District
P. O. Box 2381
Orlando 32802
(305) 843-0195
House 1967-1976
Elected to Senate 1976

GRAHAM, D. ROBERT
(Adele)
33rd District
14340 N. W. 60th Ave.
Miami Lakes 33014
(305) 821-1138
House 1966-70
Senate since 1970

HAIR, MATTOX
9th District
P. O. Box 447
Jacksonville 32201
(904) 358-8930
Elected to House 1972
Elected to Senate 1974

HENDERSON, WARREN S.
(Polly)
25th District
101 S. Washington Blvd.
Sarasota 33577
(813) 958-2338
Senate 1963-66
House 1966
Senate since 1967

FLORIDA SENATORS

(continued)

HOLLOWAY, VERNON C.
(Roberta)
39th District
6444 N. E. Fourth Avenue
Miami 33138
(305) 754-9594
House since 1966
Elected to Senate 1974

JOHNSTON, HARRY A., II
(Mary)
26th District
P. O. Box 48
West Palm Beach 33402
(305) 659-6600
Elected to Senate 1974

LEWIS, PHILIP D.
(Maryellen)
27th District
608 New Comeau Bldg.
Clematis Street
West Palm Beach 33401
(305) 832-3876
Senate since 1970

McCLAIN, DAVID H.
(Leslie)
21st District
605 South Boulevard
Tampa 33606
(813) 272-6700
Senate since 1969

MacKAY, KENNETH H., JR.
(Anne)
6th District
P. O. Box 1668
Ocala 32670
(904) 732-2255
House since 1968
Elected to Senate 1974

MYERS, KENNETH M.
37th District
1428 Brickell Avenue
Miami 33131
(305) 371-9041
House 1965-68
Senate since 1968

PETERSON, CURTIS
(Ethel)
12th District
P. O. Box 180
Eaton Park 33840
(813) 683-9781
Elected to Senate 1972

PLANTE, KENNETH A.
(Sandy)
14th District
Suite 205
400 New York Avenue
Winter Park 32789
(305) 628-4888
Senate since 1967

POSTON, RALPH R.
(Carolyn)
38th District
7600 Red Road, Suite 212
South Miami 33143
(305) 665-3555
House 1964-66
Senate since 1966

RENICK, RICHARD R.
(Valerie)
40th District
1828 Ponce de Leon Blvd.
Coral Gables 33134
(305) 446-2130
Elected to Senate 1974

SAYLER, HENRY B.
(Wylene)
20th District
4609 Fourth Street, N
St. Petersburg 33703
(813) 527-5818
Senate since 1966

SCARBOROUGH, DAN I.
(Virginia)
7th District
404 W. Monroe Street
Jacksonville 32202
(904) 355-0726
House 1966-68
Senate since 1968

SCOTT, JAMES A. "JIM"
(Janice)
31st District
2000 E. Oakland Park Blvd.
Ft. Lauderdale 33306
(305) 566-8600
Elected to Senate 1976

SKINNER, SHERRILL "PETE"
(Marcia)
5th District
Executive Park
302 S. Marion Street
Suite D-1
Lake City 32055
(904) 752-0055
Elected to House 1974
Elected to Senate 1976

SPICOLA, GUY
(Georgie)
22nd District
806 E. Jackson Street
Tampa 33602
(813) 272-6702
House since 1966
Elected to Senate 1974

THOMAS, JON C.
(Patsy)
30th District
P. O. Box 11148
Ft. Lauderdale 33339
(305) 721-4840
House since 1970
Elected to Senate 1974

THOMAS, PAT
(Mary Ann)
4th District
330 Senate Office Bldg.
Tallahassee 32304
(904) 488-4021
Elected to House 1972
Elected to Senate 1974

TOBIASSEN, TOM
2nd District
P. O. Box 2356
Pensacola 32503
(904) 433-0577
House since 1968
Elected to Senate 1974

TRASK, ALAN
(Jan)
13th District
P. O. Box 823
Fort Meade 33841
(813) 285-9170
Senate since 1968
President Pro Tempore
1975-76

VOGT, JOHN W.
(Tonie)
17th District
1980 N. Atlantic Ave.
Suite 916
Cocoa Beach 32931
(305) 783-9618
Elected to Senate 1972

WARE, JOHN T.
(Doris)
18th District
55 Fifth Street, S.
St. Petersburg 33701
(813) 898-6767
House 1964-66,
1968-70
Senate since 1970

WILLIAMSON, GEORGE A.
(Andrea)
29th District
1111 S. E. Third Avenue
Fort Lauderdale 33316
(305) 522-2585
House 1970-76
Elected to Senate 1976

WILSON, LORI
(Allen H. Neuharth)
16th District
Holiday Office Center, Suite 133
1355 N. Atlantic Avenue
Cocoa Beach 32931
(305) 783-5674
Elected to Senate 1972

WINN, SHERMAN S.
(Roslyn)
34th District
111 N. W. 183rd Street
Suite 402
Miami 33169
(305) 651-4040
House 1970-72
Elected to Senate 1972
President Pro Tempore 1977-78

ZINKIL, WILLIAM G., SR.
(Carolyn)
32nd District
225 N. 21st Avenue
Hollywood 33020
(305) 920-1711
House 1970-72
Elected to Senate 1972

SENATORS in numerical order by districts

1. W. D. Childers, Pensacola (D)
2. Tom Tobiassen, Pensacola (R)
3. Dempsey J. Barron, Panama City (D)
4. Pat Thomas, Quincy (D)
5. Sherrill Skinner, Lake City (D)
6. Kenneth H. MacKay, Jr., Ocala (D)
7. Dan I. Scarborough, Jacksonville (D)
8. Lew Brantley, Jacksonville (D)
9. Mattox Hair, Jacksonville (D)
10. Edgar M. Dunn, Jr., Ormond Beach (D)
11. Jim Glisson, Eustis (D)
12. Curtis Peterson, Eaton Park (D)
13. Alan Trask, Ft. Meade (D)
14. Kenneth A. Plante, Winter Park (R)

15. Bill Gorman, Orlando (R)
16. Lori Wilson, Cocoa Beach (I)
17. John W. Vogt, Cocoa Beach (D)
18. John T. Ware, St. Petersburg (R)
19. Don Chamberlin, Clearwater (D)
20. Henry B. Saylor, St. Petersburg (R)
21. David H. McClain, Tampa (R)
22. Guy Spicola, Tampa (D)
23. Betty Castor, Tampa (D)
24. Tom Gallen, Bradenton (D)
25. Warren S. Henderson, Sarasota (R)
26. Harry A. Johnston II, West Palm Beach (D)
27. Philip D. Lewis, West Palm Beach (D)

28. Don C. Childers, West Palm Beach (D)
29. George A. Williamson, Fort Lauderdale (R)
30. Jon C. Thomas, Ft. Lauderdale (D)
31. James A. Scott, Ft. Lauderdale (R)
32. William G. Zinkil, Sr., Hollywood (D)
33. Robert D. Graham, Miami Lakes (D)
34. Sherman S. Winn, Miami (D)
35. Jack D. Gordon, Miami Beach (D)
36. George Firestone, Miami (D)
37. Kenneth M. Myers, Miami (D)
38. Ralph R. Poston, Miami (D)
39. Vernon C. Holloway, Miami (D)
40. Richard R. Renick, Coral Gables (D)

Senate Districts

Senate Districts

Counties and Portions Thereof

- | | |
|---|--|
| <ul style="list-style-type: none"> 1-2 Escambia, Okaloosa and Santa Rosa. Portions of Walton 3-4 Bay, Calhoun, Franklin, Gadsden, Gulf, Holmes, Jackson, Jefferson, Leon, Liberty, Madison, Wakulla and Washington. Portions of Taylor and Walton 5-6 Alachua, Baker, Bradford, Columbia, Dixie, Gilchrist, Hamilton, Lafayette, Marion, Nassau, Suwannee and Union. Portions of Clay, Levy, Putnam and Taylor 7-9 Portions of Duval 10 Flagler. Portions of Volusia 11 St. Johns and Sumter. Portions of Clay, Duval, Lake, Putnam and Volusia 12-13 Citrus, Hernando and Polk. Portions of Levy, Osceola and Pasco | <ul style="list-style-type: none"> 14-15 Portions of Lake and Orange 16-17 Brevard and Seminole. Portions of Orange and Osceola 18-20 Portions of Pinellas 21-23 Hillsborough. Portions of Pasco and Pinellas 24 DeSoto, Glades, Hardee, Highlands, Manatee and Okeechobee 25 Charlotte and Sarasota. Portions of Lee 26-28 Hendry, Indian River, Martin and St. Lucie. Portions of Lee and Palm Beach 29-31 Collier. Portions of Broward and Palm Beach 32 Portions of Broward 33-34 Portions of Broward and Dade 35-37 Portions of Dade 38-40 Monroe. Portions of Dade |
|---|--|

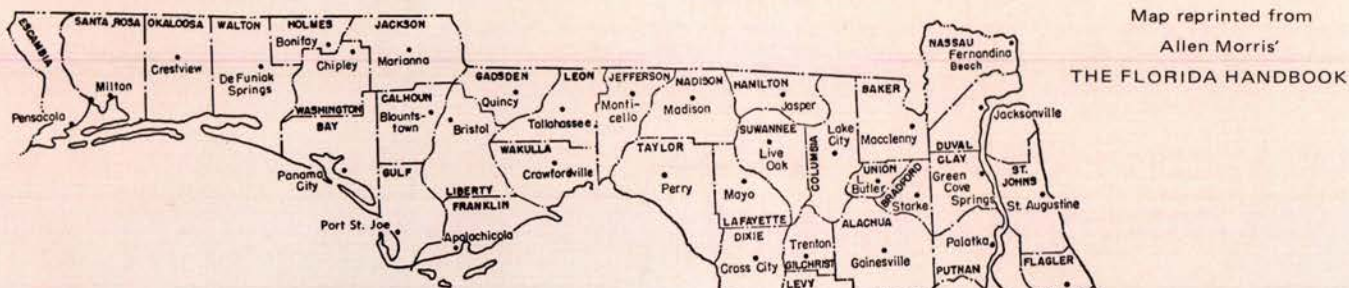

Map reprinted from
Allen Morris'
THE FLORIDA HANDBOOK

House Districts

House Districts

Counties and Portions Thereof

- | | |
|--|--|
| <ul style="list-style-type: none"> 1-3 Portions of Escambia 4-6 Okaloosa. Portions of Escambia, Santa Rosa and Walton 7 Holmes. Portions of Jackson, Walton and Washington 8 Portions of Bay, Walton and Washington 9 Calhoun and Gulf. Portions of Bay, Gadsden, Jackson and Liberty 10 Franklin. Portions of Gadsden, Jefferson, Liberty, Taylor and Wakulla 11-12 Leon. Portions of Jefferson, Madison and Wakulla 13 Columbia and Hamilton. Portions of Madison and Suwannee 14 Citrus, Dixie, Gilchrist, Lafayette and Levy. Portions of Hernando, Marion, Suwannee and Taylor 15 Baker and Nassau. Portions of Duval and Union 16-20 Portions of Duval 21-24 Portions of Duval 25 Bradford and Clay. Portions of St. Johns 26-27 Alachua. Portions of Marion, Putnam and Union 28 Portions of Flagler, Putnam and St. Johns 29-31 Volusia. Portions of Flagler 32 Portions of Lake and Marion 33 Portions of Orange and Seminole 34 Portions of Lake, Marion and Seminole 35 Portions of Lake, Marion and Sumter 36 Portions of Hernando, Pasco, Polk and Sumter 37 Portions of Pasco and Pinellas 38-43 Portions of Orange 44-47 Portions of Brevard, Orange and Seminole 48 Indian River. Portions of Brevard, Okeechobee, Osceola and St. Lucie 49-52 Portions of Highlands, Osceola and Polk 53-56 Portions of Pinellas 57-61 Portions of Pinellas 62-65 Portions of Hillsborough and Polk 66-70 Portions of Hillsborough 71-72 Hardee. Portions of Manatee and Sarasota 73-74 Portions of Charlotte, Manatee and Sarasota 75 DeSoto. Portions of Charlotte, Highlands and Sarasota | <ul style="list-style-type: none"> 76 Portions of Martin & St. Lucie 77 Portions of Martin, Okeechobee & Palm Beach 78-83 Portions of Broward & Palm Beach 84-88 Portions of Broward 89 Collier & Glades. Portions of Hendry, Highlands & Lee 90-91 Portions of Charlotte, Hendry & Lee 92-97 Portions of Broward & Dade 98-103 Portions of Dade 104-108 Portions of Dade 109-114 Portions of Dade 115-119 Portions of Dade 120 Monroe. Portions of Dade |
|--|--|

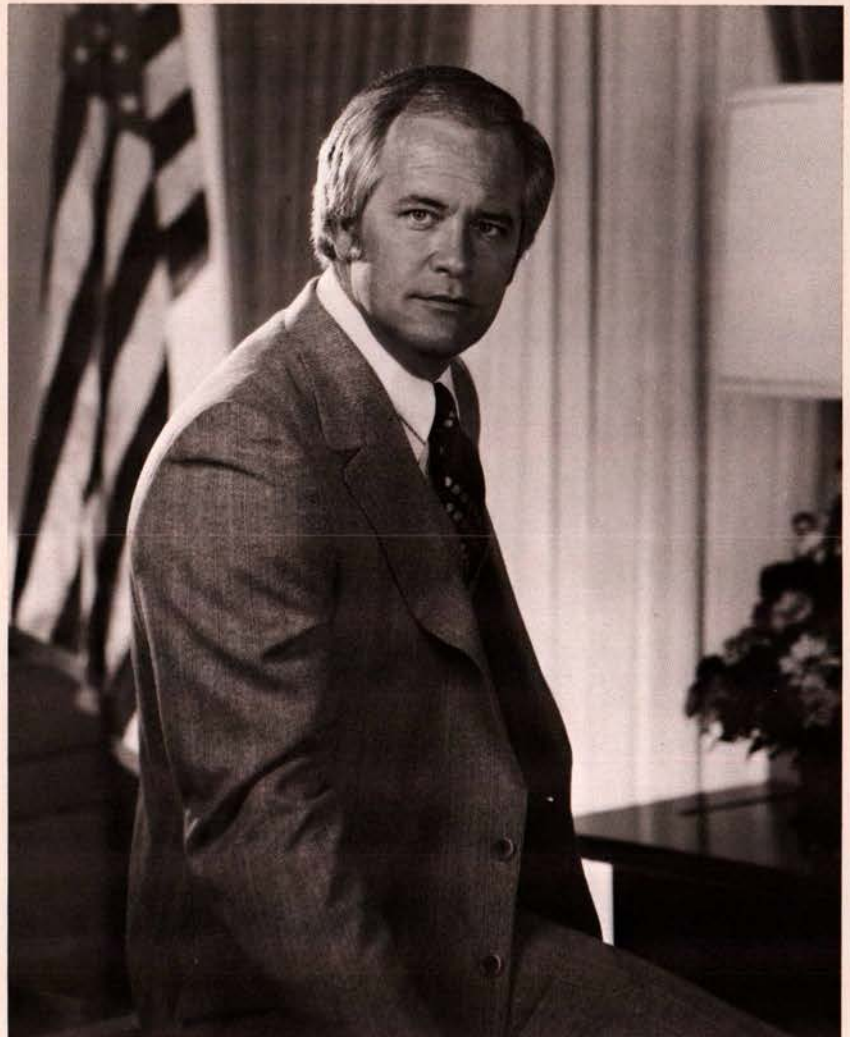

HON. DONALD L. TUCKER, Speaker

HOUSE OF REPRESENTATIVES

Members of the Florida House of Representatives are listed in two ways — first in alphabetical order by name; and then in numerical order by districts. If you are looking for a House member and you don't know his name or district number, perhaps you can identify his district by consulting the map on the preceding page. For more detailed information about members of the House consult "The Clerk's Manual." (See page 19.)

House Telephone Numbers

Speaker 488-1450
 Clerk 488-1157
 Sergeant-at-Arms 488-8224

Representatives in alphabetical order

ADAMS, JOHN
 (Jacqueline)
 94th District
 4485 Stirling Rd., No. 7
 Fort Lauderdale 33314
 (305) 791-4242
 Elected to Senate 1976

ALLEN, JOSEPH B., JR. "JOE"
 (Marjorie)
 120th District
 P. O. Box 4044
 Key West 33040
 (305) 294-3902
 Elected to Senate 1976

ANDREWS, WILLIAM C.
 (Dodie)
 27th District
 P. O. Box 1036
 Gainesville 32601
 (904) 378-1529
 House since 1966

BARRETT, DAVID L.
 (Dot)
 44th District
 P. O. Box 2147
 Satellite Beach 32937
 (305) 777-1184
 Elected to House 1974

BATCHELOR, DICK J.
 43rd District
 P. O. Box 67
 Orlando 32802
 (305) 425-2655
 Elected to House 1974



HON. JOHN L. RYALS
Speaker Pro Tempore

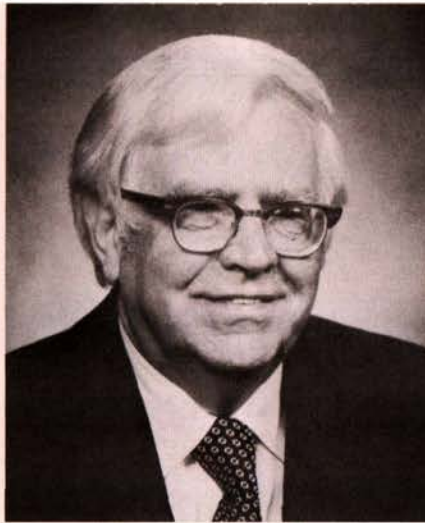

HON. ALLEN MORRIS
Clerk



HON. WAYNE WESTMARK
Sergeant-at-Arms

BECKER, ALAN S.
(Nola)
103rd District
4014 Chase Avenue
Miami Beach 33140
(305) 538-3606
Elected to House 1972

BELL, SAMUEL P., III
(Anne)
30th District
P. O. Box 191
Daytona Beach 32015
(904) 258-6789
Elected to House 1974

BLACK, HUGO, III
119th District
RLA Building
141 Sevilla Avenue
Coral Gables 33134
(305) 444-0272
Elected to House 1976

BLACKBURN, R. ED, JR.
(Frances)
64th District
P. O. Box 16624
Temple Terrace 33687
(813) 988-4922
House since 1968

BLOOM, ELAINE (MS.)
(Philip)
100th District
Suite 1103
1401 Brickell Avenue
Miami 33131
(305) 371-8611
Elected to House 1974

BOYD, CHARLES W.
(Jean)
96th District
6708 Hollywood Blvd.
Hollywood 33024
(305) 987-2519
Elected to House 1972

BROWN, J. HYATT
(Cici)
31st District
P. O. Drawer 1230
Daytona Beach 32015
(904) 252-1973
Elected to House 1972

BURNSED, BEVERLY (MRS.)
(Allen)
50th District
P. O. Box 1626
Lakeland 33802
(813) 687-4666
Elected to House 1976

BURRALL, FREDERIC H.
(Bette)
75th District
P. O. Box 1028
Punta Gorda 33950
(813) 639-3343
Elected to House 1974

CARLTON, FRAN (MRS.)
(Ernie)
41st District
1308 Edgewater Drive
Orlando 32804
(305) 422-4922
Elected to House 1976

CASSENS, K. DALE
(Norma)
76th District
Room 209, 2300 Virginia Ave.
Fort Pierce 33450
(305) 461-0399
Elected to House 1976

CHERRY, GWEN S. (MRS.)
(James L.)
106th District
636 N. W. Second Avenue
Miami 33136
(305) 379-1892
House since 1970

CONSIDINE, JOHN J.
(Julie)
82nd District
P. O. Box 1586
West Palm Beach 33402
(305) 833-8094
Elected to House 1974

CONWAY, WILLIAM R.
(Dianne)
29th District
420 Sixth Street
Holly Hill 32017
(904) 255-6804
House since 1966

COX, LINDA (MS.)
86th District
2378 W. Oakland Park Blvd.
Suite 6
Ft. Lauderdale 33311
(305) 731-6765
Elected to House 1976

CRADY, GEORGE
(Jennie)
15th District
Route 1, Box 450-A
Yulee 32097
(904) 225-5035
Elected to House 1977

CRAIG, A. H. "GUS"
(Margie)
28th District
P. O. Drawer 99
St. Augustine 32084
(904) 824-1672
House 1958-64
House since 1966
Speaker Pro Tempore 1973-74

CRAWFORD, ROBERT B. "BOB"
(Nancy)
49th District
P. O. Box 9445
Winter Haven 33880
(813) 299-6759
Elected to House 1976

CRENSHAW, ANDER
(Katharine)
24th District
612 Fletcher Building
1000 Riverside Avenue
Jacksonville 32204
(904) 353-9594
Elected to House 1972

CULBREATH, JOHN R.
(Barbara Jean)
36th District
711 Benton Street
Brooksville 33512
(904) 796-3175
House since 1967

DANSON, THOMAS E., JR.
(Sophia)
73rd District
Suite 311
1900 Main Street
Sarasota 33577
(813) 955-2494
Elected to House 1976

DAVIS, HELEN GORDON (MS.)
(Gene)
70th District
732 Freedom Federal Bldg.
Tampa 33602
(813) 224-0770
Elected to House 1974

DIXON, R. EARL
(Louise)
23rd District
P. O. Drawer F
Jacksonville 32203
(904) 389-4523
House since 1968

DYER, HAROLD J.
(Betty)
93rd District
3501 Hollywood Blvd.
Hollywood 33021
(305) 961-8581
Elected to House 1972

Representatives in alphabetical order continued

EASLEY, BETTY (MRS.)
(Ken)
56th District
Suite 304
314 South Missouri
Clearwater 33516
(813) 443-7268
Elected to House 1972

ECKHART, JAMES F. "JIM"
(Alicia)
115th District
370 Minorca Avenue
Coral Gables 33134
(305) 446-8908
Elected to House 1974

EVANS, MARILYN B. (MS.)
(Hugh)
46th District
Suite G, 1495 N. Harbor City Blvd.
Melbourne 32935
(305) 254-2121
Elected to House 1976

EWING, TED
(Jerry)
74th District
101 S. Washington Blvd.
Sarasota 33577
(813) 366-0448
Elected to House 1976

FECHTEL, VINCE
34th District
P. O. Box 1675
Leesburg 32748
(904) 787-0037
Elected to House 1972

FONTANA, A. M. "TONY"
(Pat)
107th District
1003 East First Avenue
Hialeah 33010
(305) 887-3711
House since 1972

FORBES, JOHN R.
(Marie)
17th District
817 N. Main St.
Jacksonville 32202
(904) 354-4773
House since 1970

FORTUNE, EDMOND M.
(Ruthie)
4th District
P. O. Box 1086
Pace 32570
(904) 994-5568
House since 1966

FOSTER, JAMES S. "JIM"
(Mikki)
65th District
Executive Center, Suite 12
8910 N. Dale Mabry
Tampa 33614
(813) 272-6710
Elected to House 1972

FOX, ROBERTA (MS.)
(Mike Gold)
110th District
4601 Ponce de Leon Blvd.
Coral Gables 33146
(305) 667-2512
Elected to House 1976

FRANK, PAT (MRS.)
(Richard)
67th District
Suite C
238 E. Davis Blvd.
Tampa 33606
(813) 272-6614
Elected to House 1976

FULFORD, W. E. "BILL"
(Mary)
40th District
P. O. Box 1226
Orlando 32802
(305) 422-8846
House since 1968

GALLAGHER, TOM
(Louise)
111th District
P. O. Box G
Coconut Grove 33133
(305) 374-5160
House since special election 1974

GERSTEN, JOSEPH M.
109th District
2000 S. Dixie Hwy.
Miami 33133
(305) 856-8651
Elected to House 1974

GIRARDEAU, ARNETT E.
(Carolyn)
16th District
24 East Sixth Street
Jacksonville 32206
(904) 354-3369
Elected to House 1976

GORDON, ELAINE (MS.)
98th District
11866 W. Dixie Hwy
Miami 33161
(305) 895-1066
Elected to House 1972

GRIZZLE, MARY R. (MRS.)
(Ben)
53rd District
Suite C
2601 Jewel Rd.
Belleair Bluffs 33540
(813) 584-8467
House since 1963

GUSTAFSON, TOM
88th District
304 Courthouse Sq. Bldg.
200 S. E. Sixth Street
Fort Lauderdale 33301
(305) 462-6289
Elected to House 1976

HABEN, RALPH H., JR.
71st District
P. O. Box 217
Palmetto 33561

(813) 722-9600
Elected to House 1972

HAGLER, CLYDE H. (JACK)
(Beverly)
3rd District
Unit 2
4300 W. Francisco Street
Pensacola 32504
(904) 432-1157
Elected to House 1974

HATTAWAY, BOB
(Peggy)
33rd District
P. O. Box 884
Altamonte Springs 32701
(305) 834-9355
Elected to House 1974

HAWKINS, MARY ELLEN (MS.)
89th District
Collier County Courthouse
Complex
Naples 33942
(813) 774-4240
Elected to House 1974

HAZELTON, DON F.
78th District
321 Ellamar Road
West Palm Beach 33405
(305) 582-0722
House since 1970

HAZOURI, THOMAS L.
21st District
Suite 102
3733 Univ. Blvd., W.
Jacksonville 32217
(904) 731-5500
Elected to House 1974

HEALEY, E. J. "ED"
(Maureen)
81st District
Room 211
711 N. Dixie Hwy
West Palm Beach 33401
(305) 833-0434
Elected to House 1974

HECTOR, ROBERT C. "BOB"
(Alice)
114th District
P. O. Box 3544
Miami 33169
(305) 652-4470
House since 1966

HIEBER, GEORGE F., II
58th District
P. O. Box 12756
St. Petersburg 33733
(813) 821-5033
Elected to House 1974

HILL, JOHN A.
(Vivian)
108th District
Suite 203
1140 W. 50th Street
Hialeah 33012
(305) 558-6780
Elected to House 1974

HODES, RICHARD S. "DICK"
(Marjorie)
68th District

Suite H
238 East Davis Blvd.
Tampa 33606
(813) 253-2547
House since 1966

HODGES, GENE
(Frances)
14th District
P. O. Box 339
Cedar Key 32625
(904) 543-5153
Elected to House 1972

HOLLINGSWORTH, WAYNE
(Paulette)
13th District
Route 7, Box 120
Lake City 32055
(904) 752-4304
Elected to House 1976

HUTTO, EARL
(Nancy)
8th District
P. O. Box 230
Panama City 32401
(904) 763-0709
Elected to House 1972

JAMES, WILLIAM G. "BILL"
(Bobbie)
80th District
Suite 211
Executive Mall
110 E. Atlantic Ave.
Delray Beach 33444
(305) 276-2590
Elected to House 1972

JENNINGS, TONI (MISS)
42nd District
1032 Wilfred Drive
Orlando 32803
(305) 898-1861
Elected to House 1976

JONES, C. FRED
(Nita)
52nd District
P. O. Box 1246
Auburndale 33823
(813) 967-6400
House since 1970

KERSHAW, JOE LANG
(Mamie)
105th District
2539 N. W. 46th Street
Miami 33142
(305) 635-7801
House since 1968

KIRKWOOD, LAWRENCE R.
(Debbie)
38th District
Suite 206
3001 Aloma Avenue
Winter Park 32792
(305) 671-2222
Elected to House 1976

KISER, S. CURTIS "CURT"
(Sally)
54th District
308 S. Garden Avenue
Clearwater 33516
(813) 461-2059
Elected to House 1972

KUTUN, BARRY
(Judy)
99th District
P. O. Box 40-2039
Miami Beach 33140
(305) 576-7119
Elected to House 1972

LANGLEY, RICHARD H. "DICK"
(Sheila)
35th District
P. O. Box 697
Clermont 32711
(904) 394-5296
Elected to House 1972

LEHMAN, DAVID J.
97th District
2740 Hollywood Blvd.
Hollywood 33020
(305) 922-4874
Elected to House 1974

LEWIS, JOHN W.
18th District
P. O. Box 9028
Jacksonville 32208
(904) 764-5553
Elected to House 1974

LEWIS, THOMAS F. "TOM"
(Marian)
83rd District
721 U. S. Highway 1
North Palm Beach 33408
(305) 844-6524
Elected to House 1972

LOCKWARD, WILLIAM H.
(Doris)
104th District
1511 East Fourth Avenue
Hialeah 33010
(305) 888-7665
Elected to House 1972

MALLOY, JOHN CYRIL
(Marlene)
118th District
834 A. I. duPont Bldg.
169 E. Flagler Street
Miami 33131
(305) 374-8418
Elected to House 1976

MANN, FRANKLIN B.
(Mary Lee)
90th District
P. O. Box 1268
Fort Myers 33902
(813) 334-2584
Elected to House 1974

MARGOLIS, GWEN (MS.)
(Allan)
102nd District
1451 N. E. 162nd Street
North Miami Beach 33162
(305) 949-4541
Elected to House 1974

MARTIN, SIDNEY "SID"
(Elizabeth)
26th District
P. O. Box 51

MARCH-APRIL 1978

Hawthorne 32640
(904) 481-2145
Elected to House 1974

MAXWELL, CLARK, JR.
(Diane)
45th District
P. O. Box 1539
Melbourne 32901
(305) 724-6666
Elected to House 1974

McCALL, WAYNE C.
(Kay)
32nd District
3925 S. E. Fort King
Ocala 32670
(904) 629-4286
Elected to House 1974

McDONALD, DENNIS
(Lois)
57th District
3142 Third Avenue, N.
St. Petersburg 33713
(813) 898-1614
House 1971-72
House since special election 1973

McKNIGHT, ROBERT W.
(Susan)
116th District
Suite 202
9450 Sunset Drive
Miami 33173
(305) 279-8944
Elected to House 1974

McPHERSON, TOM
(Sally Ann)
92nd District
5121 S. W. 90th Avenue
Cooper City 33328
(305) 434-8787
Elected to House 1972

MELVIN, JERRY G.
(Pat)
5th District
P. O. Drawer 1366
Ft. Walton Beach 32548
(904) 243-1611
House since 1968

MICA, JOHN L.
(Pat)
39th District
P. O. Box 193
Winter Park 32790
(305) 628-5118
Elected to House 1976

MIXSON, WAYNE
(Margie)
7th District
P. O. Box 942
Marianna 32446
(904) 526-3550
House since 1967

MOFFITT, H. LEE
(Karen)
66th District
Suite 1412
Exchange Nat'l Bank Bldg.
Tampa 33602
(813) 223-2755
Elected to House 1974

MOORE, REID
(Janice)
79th District
P. O. Box 2854
Palm Beach 33480
(305) 655-0161
Elected to House 1976

MOORE, TOM R.
(Barbara)
55th District
P. O. Box 4338
Clearwater 33518
(813) 447-2087
Elected to House 1974

MORGAN, HERBERT F.
(Sue)
12th District
334 House Office Bldg.
Tallahassee 32304
(904) 488-0965
Elected to House 1974

NEAL, PATRICK K. "PAT"
72nd District
P. O. Box 89
Bradenton 33506
(813) 747-0000
Elected to House 1974

NELSON, C. WILLIAM "BILL"
(Grace)
47th District
482 N. Harbor City Blvd.
Melbourne 32935
(305) 259-1776
Elected to House 1972

NUCKOLLS, H. PAUL
(B. J.)
91st District
P. O. Box 6631
Fort Myers 33902
(813) 334-4042
Elected to House 1972

OGDEN, CARL
(Dorothy)
20th District
P. O. Box 52567
Jacksonville 32201
(904) 358-4640
House since 1968

O'MALLEY, TERENCE T.
(Diane)
85th District
Suite 216
2515 N. State Rd. 7
Margate 33063
(305) 972-1770
Elected to House 1976

PAJCIC, STEVE
(Anne)
22nd District
Suite 450
333 Laura Street
Jacksonville 32202
(904) 358-7646
Elected to House 1974

PAPY, CHARLES C., JR.
(JoAnn)
117th District
P. O. Box 341058
Coral Gables 33134

(305) 445-1525
Elected to House 1972

PATCHETT, R. DALE
(Candy)
48th District
P. O. Box 2380
Vero Beach 32960
(305) 562-1444
Elected to House 1976

PATTERSON, TOM
2nd District
P. O. Box 12318
Pensacola 32581
(904) 434-0649
Elected to House 1976

POINDEXTER, DON
(Kelly)
59th District
5337 Central Avenue
St. Petersburg 33710
(813) 345-6666
Elected to House 1976

POOLE, VAN B.
84th District
Suite 230, Bayview Bldg.
1040 Bayview Drive
Fort Lauderdale 33304
(305) 561-4574
House since 1970

READY, GENE
(Barbara)
51st District
P. O. Box 1481
Lakeland 33802
(813) 687-3957
Elected to House 1976

REDMAN, JAMES L. "JIM"
(Ruby Jean)
62nd District
P. O. Drawer TT
Plant City 33566
(813) 752-6133
House since 1966

RICHARD, BARRY
(Maggie)
112th District
P. O. Box 341856
Coral Gables 33134
(305) 945-1851
Elected to House 1974

RICHMOND, RONALD R.
(Eileen)
37th District
1604 U. S. Hwy 19 N.
New Port Richey 33552
(813) 849-6149
Elected to House 1972

RISH, WILLIAM J. "Billy Joe"
(Carol)
9th District
P. O. Box 87
Port St. Joe 32456
(904) 229-8211
House since 1970

ROBINSON, GROVER C., III
(Sandra)
1st District
Madrid Bldg.
880 N. Reus St.
Pensacola 32501

(904) 434-0476
Elected to House 1972

RYALS, JOHN L.
(Sandye)
63rd District
402 S. Parsons Avenue
Brandon 33511
(813) 689-4448
House since 1966
Speaker Pro Tempore 1975-76,
1977-78

SADOWSKI, WILLIAM E.
(Jean)
113th District
Ninth Floor
1401 Brickell Avenue
Miami 33131
(305) 371-8201
Elected to House 1976

SAMPLE, DOROTHY E. (MRS.)
(Dick)
61st District
3110 First Avenue, N
St. Petersburg 33713
(813) 823-1722
Elected to House 1976

SHELDON, GEORGE H.
69th District
P. O. Box 22626
Tampa 33622
(813) 272-6718
Elected to House 1974

SMITH, ERIC B.
(Audrey)
19th District
1002 Blackstone Bldg.
233 E. Bay Street
Jacksonville 32202
(904) 632-2005
Elected to House 1972

STEINBERG, PAUL B.
(Sandy)
101st District
505 Lincoln Road
Miami Beach 33139
(305) 538-2344
Elected to House 1972

TAYLOR, WILLIAM J.
(Ann)
77th District
106 Coastal Way

Jupiter 33458
(305) 747-1700
Elected to House 1976

THOMPSON, JAMES HAROLD
(Carolyn)
10th District
106½ N. Adams Street
Quincy 32351
(904) 627-9588
Elected to House 1974

TUCKER, DONALD L.
(Donna)
11th District
420, The Capitol
Tallahassee 32304
(904) 488-1450
House since 1966
Speaker of House 1975-76,
1977-78

WARD, JAMES G.
(Carolyn)
6th District
350 N. Eglin Parkway
Ft. Walton Beach 32548
(904) 242-9112
Elected to House 1976

WARNER, STEPHEN J.
87th District
2307 N. Andrews Avenue
Wilton Manors 33311
(305) 561-0707
Elected to House 1976

WILLIAMS, FRANK
(Debra)
25th District
P. O. Drawer D
Starke 32091
(904) 964-7202
Elected to House 1972

WOODRUFF, T. M. "TOM"
(Judi)
60th District
3800 Central Avenue
St. Petersburg 33711
(813) 821-1776
Elected to House 1976

YOUNG, WALTER C.
(Dottie)
95th District
P. O. Box 4647
Hollywood 33023
(305) 983-7051
Elected to House 1972

Representatives in numerical order by districts

1. Grover C. Robinson III, Pensacola (D)
2. Tom Patterson, Pensacola (D)
3. Clyde H. Hagler, Pensacola (D)
4. Edmond M. Fortune, Pace (D)
5. Jerry G. Melvin, Ft. Walton Bch. (D)
6. James G. Ward, Ft. Walton Bch. (D)
7. Wayne Mixson, Marianna (D)
8. Earl Hutto, Panama City (D)
9. William J. Rish, Port St. Joe (D)
10. James Harold Thompson, Quincy (D)
11. Donald L. Tucker, Tallahassee (D)
12. Herbert F. Morgan, Tallahassee (D)
13. Wayne Hollingsworth, Lake City (D)
14. Gene Hodges, Cedar Key, (D)
15. George Crady, Jacksonville (D)
16. Arnett E. Girardeau, Jacksonville (D)
17. John R. Forbes, Jacksonville (D)
18. John W. Lewis, Jacksonville (D)
19. Eric B. Smith, Jacksonville (D)
20. Carl Ogden, Jacksonville (D)
21. Thomas L. Hazouri, Jacksonville (D)
22. Steve Pajcic, Jacksonville (D)
23. R. Earl Dixon, Jacksonville (D)
24. Ander Crenshaw, Jacksonville (R)
25. Frank Williams, Starke (D)
26. Sidney Martin, Hawthorne (D)
27. William C. Andrews, Gainesville (D)
28. A. H. Craig, St. Augustine (D)
29. William R. Conway, Holly Hill (D)
30. Samuel P. Bell III, Daytona Beach (D)
31. J. Hyatt Brown, Daytona Beach (D)
32. Wayne C. McCall, Ocala (D)
33. Bob Hattaway, Altamonte Springs (D)
34. Vince Fechtel, Leesburg (R)
35. Richard H. Langley, Clermont (R)
36. John R. Culbreath, Brooksville (D)
37. Ronald R. Richmond, New Port Richey (R)
38. Lawrence R. Kirkwood, Winter Park (R)
39. John L. Mica, Winter Park (R)
40. W. E. Fulford, Orlando, (D)
41. Fran Carlton, Orlando (D)
42. Toni Jennings, Orlando (R)
43. Dick J. Batchelor, Orlando (D)
44. David L. Barrett, Satellite Bch. (D)
45. Clark Maxwell, Jr., Melbourne (R)
46. Marilyn B. Evans, Melbourne (R)
47. C. William Nelson, Melbourne (D)
48. R. Dale Patchett, Vero Beach (R)
49. Robert B. Crawford, Winter Haven (D)
50. Beverly Burnsed, Lakeland (D)
51. Gene Ready, Lakeland (D)
52. C. Fred Jones, Auburndale (D)
53. Mary R. Grizzle, Clearwater (R)
54. S. Curtis Kiser, Clearwater (R)
55. Tom R. Moore, Clearwater (D)
56. Betty Easley, Clearwater (R)
57. Dennis McDonald, St. Petersburg (R)
58. George F. Hieber II, St. Petersburg (R)
59. Don Poindexter, St. Petersburg (D)
60. T. M. Woodruff, St. Petersburg (R)
61. Dorothy E. Sample, St. Petersburg (R)
62. James L. Redman, Plant City (D)
63. John L. Ryals, Brandon (D)
64. R. Ed Blackburn, Jr. Temple Terrace (D)
65. James S. Foster, Tampa (D)
66. H. Lee Moffitt, Tampa (D)
67. Pat Frank, Tampa (D)
68. Richard S. Hodes, Tampa (D)
69. George H. Sheldon, Tampa (D)
70. Helen Gordon Davis, Tampa (D)
71. Ralph H. Haben, Jr., Palmetto (D)
72. Patrick K. Neal, Bradenton (D)
73. Thomas E. Danson, Jr., Sarasota (R)
74. Ted Ewing, Sarasota (R)
75. Frederic H. Burrall, Punta Gorda (R)
76. K. Dale Cassens, Fort Pierce (D)
77. William J. Taylor, Tequesta (D)
78. Don F. Hazelton, West Palm Beach (D)
79. Reid Moore, Palm Beach (R)
80. William R. James, Delray Beach (R)
81. E. J. Healey, West Palm Bch. (D)
82. John J. Considine, West Palm Beach (D)
83. Thomas F. Lewis, North Palm Beach (R)
84. Van B. Poole, Ft. Lauderdale (R)
85. Terence T. O'Malley, Margate (D)
86. Linda Cox, Ft. Lauderdale (D)
87. Stephen J. Warner, Wilton Manors (D)
88. Tom Gustafson, Ft. Lauderdale (D)
89. Mary Ellen Hawkins, Naples (R)
90. Franklin B. Mann, Ft. Myers (D)
91. H. Paul Nuckolls, Ft. Myers (R)
92. Tom McPherson, Cooper City (D)
93. Harold J. Dyer, Hollywood (D)
94. John Adams, Hollywood (D)
95. Walter C. Young, Hollywood (D)
96. Charles W. Boyd, Hollywood (D)
97. David J. Lehman, Hollywood (D)
98. Elaine Gordon, Miami (D)
99. Barry Kutun, Miami Beach (D)
100. Elaine Bloom, Miami (D)
101. Paul B. Steinberg, Miami Beach (D)
102. Gwen Margolis, N. Miami Bch. (D)
103. Alan S. Becker, Miami Beach (D)
104. William H. Lockward, Hialeah (D)
105. Joe Lang Kershaw, Miami (D)
106. Gwen S. Cherry, Miami (D)
107. A. M. Fontana, Hialeah (D)
108. John A. Hill, Hialeah (D)
109. Joseph M. Gersten, Miami (D)
110. Roberta Fox, Coral Gables (D)
111. Tom Gallagher, Coconut Grove (R)
112. Barry Richard, Coral Gables (D)
113. William E. Sadowski, Miami (D)
114. Robert C. Hector, Miami (D)
115. James F. Eckhart, Coral Gables (D)
116. Robert W. McKnight, Miami (D)
117. Charles C. Papy, Jr., Coral Gables (D)
118. John Cyril Malloy, Miami (D)
119. Hugo Black III, Coral Gables (D)
120. Joseph B. Allen, Jr., Key West (D)

Supreme Court

BEN F. OVERTON

Born — Green Bay, Wisconsin, December 15, 1926.
Education — BS Degree in Business Administration, University of Florida; JD Degree, University of Florida.
Wife's name — Marilyn
Children — three
Church affiliation — Episcopal
Career highlights — Circuit Judge in Pinellas County, 1964 to March, 1974; served 3½ years as Chief Judge of the Sixth Judicial Circuit; Chairman, Florida Bar Continuing Legal Education Committee, 1971-74; Chairman, Florida Institute for the Judiciary to present educational courses for Circuit and County judges, 1972; faculty member, National College of the State Judiciary, 1968-74; Chairman, Florida Judicial Seminars, 1967-70; part-time instructor at Stetson College of Law. Appointed to the Supreme Court in March, 1974; elected to a full term, November, 1974. Selected by members of the Court as Chief Justice for two-year term commencing March 1, 1976; member, Executive Council, Conference of Chief Justices, 1977-78; member, Executive Committee, Appellate Judges Conference, American Bar Association; member, Board of Directors, American Judicature Society.

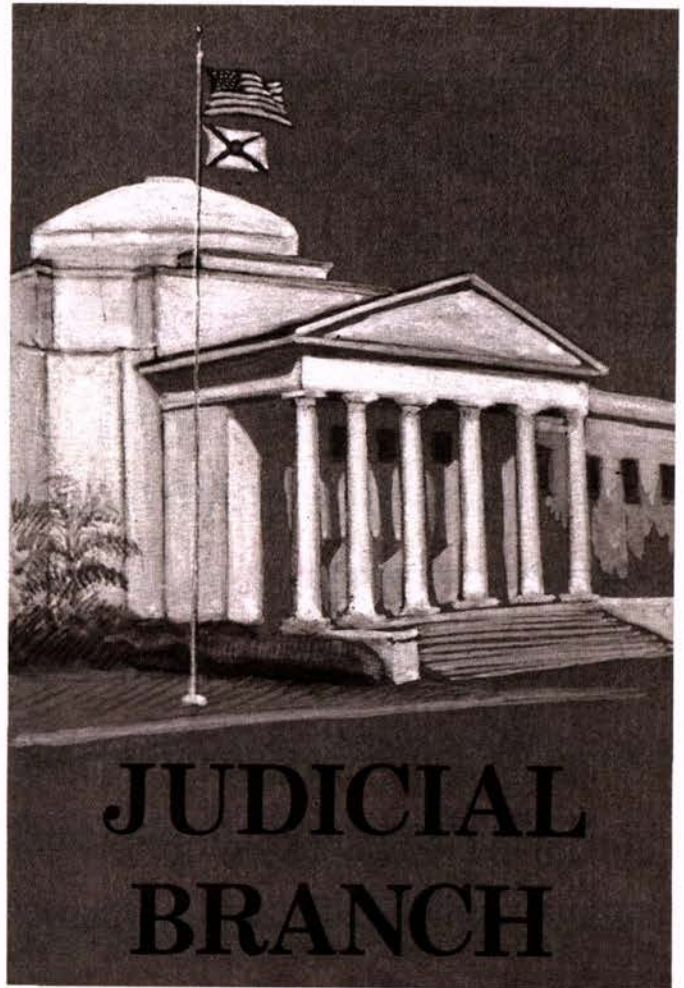

JAMES C. ADKINS

Born — Gainesville, Florida, January 18, 1915.
Education — public schools of Gainesville; received LLB Degree, University of Florida, 1938.
Wife's name — Ethel
Children — two
Church affiliation — Methodist
Military service — U. S. Army Infantry, WW II.
Career highlights — research assistant, Florida Supreme Court; general practice of law 20 years; Assistant State Attorney, 8th Judicial Circuit; Assistant Attorney General of Florida; Judge, Court of Record, Alachua County; Circuit Court Judge, 8th Judicial Circuit; author of "Florida Criminal Law and Procedure," "Florida Discovery," and "Florida Real Estate Law and Procedure"; received James W. Day Award from John Marshall Bar Association, University of Florida, for contributions to legal education, 1966; Good Government Award, Gainesville Jaycees, 1968; member, Florida Highway Safety Commission; member, Governor's Commission on Criminal Justice Standards and Goals; received Distinguished Alumnus Award from University of Florida; Distinguished



Service Award from Florida Municipal Judges Assn.; Most Valuable Contributor, Dade County Student Traffic Safety Council; Outstanding Leadership from Florida Highway Safety Alcohol Education Association; elected to his first term on Supreme Court in 1968; re-elected 1974; Chief Justice, March 1974-1976.

JOSEPH A. BOYD, JR.

Born — Hoschton, Georgia, November 16, 1916.
Education — attended Piedmont College, Mercer University and University of Miami; received Juris Doctor Degree, University of Miami; honorary Doctor of Laws, Piedmont College.
Wife's name — Ann
Children — five
Church affiliation — Baptist
Military service — U. S. Marine Corps, WW II.
Career highlights — Hialeah City Attorney; Dade County Commissioner; received National Top Hat Award, National Business and Professional Women's Federation; past Florida Commander, American Legion; elected to Supreme Court in 1968; reelected, 1974.



JOSEPH W. HATCHETT

Born — Clearwater, Fla., September 17, 1932.

Education — public schools of Pinellas County; AB Degree, Florida A & M University, 1954; LL.B., Howard University School of Law, 1959.

Wife's name — Betty Lue

Children — two

Church affiliation — Baptist

Military service — 2nd Lieutenant, U. S. Army, 1954-56.

Commissioned a Major in Judge Advocate Division of U.S.M.C. Reserve, April, 1973; was graduated from Naval Justice School, May, 1973.

Career highlights — cooperating attorney, NAACP Legal Defense Fund, Inc., 1960-66; appointed Assistant U. S. Attorney for Middle District of Florida with duty station in Jacksonville, 1966; appointed First Assistant U. S. Attorney for that District; appointed U. S. Magistrate for Middle District of Florida, 1971; appointed by Chief Justice of U. S. to go to England to make study of pretrial procedures, 1974; Man of the Year Award, Fla.-Jax Club of Jacksonville, 1974; Bethune-Cookman College Medallion for Human Relations, 1975. Appointed to Supreme Court by Gov. Reubin Askew July 8, 1975. Elected to full term, 1976.



ALAN CARL SUNDBERG

Born — June 23, 1933, Jacksonville, Florida.

Education — public schools of Jacksonville; BS Degree, Florida State University, 1955; LL.B. Degree, Harvard Law School, 1958.

Wife's name — Barbara

Children — five

Church affiliation — Episcopal

Career highlights — practicing attorney in St. Petersburg, 1958 to 1975; lecturer, Stetson University College of Law, 1972; member, Board of Governors, The Florida Bar, 1970-1975. Appointed to Supreme Court by Governor Reubin Askew June 2, 1975.



New Justice

James E. Alderman, 4th District Court of Appeal Judge, was named by Governor Reubin Askew to fill a vacancy on the Supreme Court resulting from the resignation of Justice Fred Karl on April 6, 1978. Alderman began his judicial career in 1971 when Askew selected him for a county judge post. He has also served as a circuit court judge, U. S. Magistrate and was elevated to the District Court by Askew in 1976. A 41-year-old native of Ft. Pierce, Alderman has an interest in a family-owned cattle ranch in St. Lucie and Okeechobee Counties.

ARTHUR J. ENGLAND, JR.

Born — Dayton, Ohio, December 23, 1932.

Education — Shaker Heights High School, Shaker Heights, Ohio; Wharton School of Finance & Commerce, Univ. of Pa., (B.S. Economics); Univ. of Pa. Law School, (LL.B.); University of Miami Law School, (LL.M. Taxation).

Wife's name — "Deedee"

Children — four daughters

Church affiliation — Hebrew

Military service — U. S. Army, Counterintelligence.

Career highlights — Consumer Advisor & Special Counsel to Governor of Florida, 1972-73; reporter to Florida Law Revision Council for Administrative Procedure Act, 1973-74; author, "Consumer Affairs in Florida: A Report to Governor Reubin Askew," in four volumes, 1973; and "Corporate Income Taxation in Florida: Background, Scope and Analysis," Florida State University Law Review (April, 1972); elected to Supreme Court, 1974; member, American Law Institute; Florida's representative to National Center for State Courts. Elected Chief Justice of Supreme Court, effective July 1, 1978.



District Courts of Appeal

First District

Alachua, Baker, Bay, Bradford, Calhoun, Clay, Columbia, Dixie, Duval, Escambia, Flagler, Franklin, Gadsden, Gilchrist, Gulf, Hamilton, Holmes, Jackson, Jefferson, Lafayette, Leon, Levy, Liberty, Madison, Marion, Nassau, Okaloosa, Putnam, St. Johns, Santa Rosa, Suwannee, Taylor, Union, Volusia, Wakulla, Walton and Washington Counties.

APPELLATE JUDGES

Guyte P. McCord, Jr., Tallahassee
Tyrie A. Boyer, Jacksonville
E. R. Mills, Jr., Ocala
Woodrow M. Melvin, Milton
Robert P. Smith, Tallahassee
Richard W. Ervin III, Tallahassee
Anne Cawthon Booth, Tallahassee
Mailing Address — Supreme Court Bldg., Tallahassee, 32304

Second District

Charlotte, Citrus, Collier, DeSoto, Glades, Hardee, Hendry, Hernando, Highlands, Hillsborough, Lake, Lee, Manatee, Pasco, Pinellas, Polk, Sarasota and Sumter Counties.

APPELLATE JUDGES

T. Truett Ott, Tampa
John M. Scheb, Sarasota

Paul W. Danahy, Jr., Tampa
T. Frank Hobson, Jr., St. Petersburg

Edward Boardman, Tampa
Stephen H. Grimes, Bartow
Herboth S. Ryder, Tampa
Mailing Address — P. O. Drawer, Lakeland, 33802

Third District

Dade & Monroe Counties.

APPELLATE JUDGES

Tillman Pearson, Miami
Robert M. Haverfield, Miami
Raymond G. Nathan, Coral Gables
Thomas H. Barkdull, Jr., Miami
Norman Hendry, Miami
James W. Kehoe, Miami
Phillip A. Hubbard, Miami
Mailing Address — P. O. Box 650307, Miami, 33136

Fourth District

Brevard, Broward, Indian River, Martin, Okeechobee, Orange, Osceola, Palm Beach, St. Lucie and Seminole Counties.

APPELLATE JUDGES

Spencer C. Cross, Ocoee
James C. Downey, West Palm Beach
John H. Moore, II, West Palm Beach
James C. Dauksch, Orlando
Vacancy
Harry L. Anstead, West Palm Beach
Gavin K. Letts, Palm Beach
Mailing Address — P. O. Box A, West Palm Beach, 33402

County Judges Listed Elsewhere

County judges are part of Florida's Judicial Branch and are funded by the State. However, since the jurisdiction of each county judge is limited to a single county (unless he is temporarily assigned to circuit work) we have chosen to list the county judges in the directory of county officials which begins on page 36.

Florida's Judicial Circuits

First Judicial Circuit

Escambia, Okaloosa, Santa Rosa and Walton Counties

CIRCUIT JUDGES

George E. Lowrey, Milton
Charles A. Wade, Crestview
Jack H. Greenhut, Pensacola
William J. Tolton, Jr., Ft. Walton
Henry Clay Mitchell, Jr., Pensacola
Clyde B. Wells, DeFuniak Spgs.
William Frye III, Pensacola
Grover C. Robinson, Jr., Pensacola
M. C. Blanchard, Pensacola
William S. Rowley, Pensacola
Erwin Fleet, Crestview
Theodore F. Bruno, Pensacola
Joseph M. Crowell, Pensacola
Wm. H. Anderson, Pensacola

STATE ATTORNEY

Curtis A. Golden, Pensacola
PUBLIC DEFENDER
John R. Behr, Pensacola

Second Judicial Circuit

Franklin, Gadsden, Jefferson, Leon, Liberty and Wakulla Counties

CIRCUIT JUDGES

Victor Cawthon, Tallahassee
Ben C. Willis, Tallahassee
Donald Hartwell, Tallahassee
John A. Rudd, Sr., Tallahassee
George L. Harper, Tallahassee
James E. Joanos, Tallahassee
Kenneth E. Cooksey, Monticello
Charles E. Miner, Jr., Havana

STATE ATTORNEY

Harry Morrison, Tallahassee

PUBLIC DEFENDER

Michael J. Minerva, Tallahassee

Third Judicial Circuit

Columbia, Dixie, Hamilton, Lafayette, Madison, Suwannee and Taylor Counties

CIRCUIT JUDGES

(Vacancy due to suspension)
Royce Agner, Perry
Arvel Drury, Jasper
Wallace M. Jopling, Lake City

STATE ATTORNEY

Arthur Lawrence, Jr., Live Oak

PUBLIC DEFENDER

Milo Thomas, Jr., Lake City

Fourth Judicial Circuit

Clay, Duval & Nassau Counties

CIRCUIT JUDGES

Ralph W. Nimmons, Jr., Jacksonville
Albert W. Graessle, Jr., Jacksonville
John M. McNatt, Jacksonville
Louis Safer, Jacksonville
Marion W. Gooding, Jacksonville
J. Donald Bruce, Jacksonville
Henry F. Martin, Jr., Jacksonville
Lamar Winegeart, Jr., Jacksonville
Dorothy H. Pate, Jacksonville
Susan Black, Jacksonville
Sam Goodfriend, Jacksonville
Major Harding, Jacksonville
Ellis T. Fernandez, Jr., Jacksonville
Thomas D. Oakley, Jacksonville

Everett R. Richardson, Jacksonville

Harold R. Clark, Jacksonville
Gordon A. Duncan, Jr., Jacksonville

John E. Santora, Jr., Jacksonville

John S. Cox, Jacksonville
R. Hudson Olliff, Jacksonville
Cliff Sheppard, Jacksonville
Virginia Beverly, Jacksonville

STATE ATTORNEY

T. Edward Austin, Jacksonville

PUBLIC DEFENDER

Lewis O. Frost, Jr., Jacksonville

Fifth Judicial Circuit

Citrus, Hernando, Lake, Marion & Sumter Counties

CIRCUIT JUDGES

D. R. Smith, Ocala
John W. Booth, Bushnell
William T. Swigert, Ocala
L. R. Huffstetler, Jr., Leesburg
Wallace E. Sturgis, Jr., Ocala

C. Welborn Daniel, Clermont
Ernest C. Aulls, Jr., Tavares
William F. Edwards, Inverness

STATE ATTORNEY

Gordon G. Oldham, Jr., Leesburg

PUBLIC DEFENDER

Robert E. Pierce, Leesburg

Sixth Judicial Circuit

Pasco & Pinellas Counties

CIRCUIT JUDGES

Clyde Kissinger, St. Petersburg Beach

Charles W. Burke, St. Petersburg
Charles M. Phillips, Jr., Clearwater

B. J. Driver, Tarpon Springs
Allen Anderson, St. Petersburg
Lawrence E. Keough, St. Petersburg

Mark R. McGarry, Jr., St. Petersburg

Ray E. Ulmer, Jr., Clearwater
Harry Fogle, St. Petersburg

Robert Beach, St. Petersburg

David Patterson, Seminole
David S. Walker, Clearwater

Richard A. Miller, St. Petersburg
John S. Andrews, Dunedin

Jack A. Page, St. Petersburg
Jack Dadswell, St. Petersburg

Elizabeth Kovachevich, St. Petersburg

Robert F. Michael, Jr., St. Petersburg

Wm. L. Walker, St. Petersburg
Michael Athanason, St. Petersburg

Edward H. Bergstrom, Jr., Seminole

Philip A. Federico, St. Petersburg

Maynard F. Swanson, Jr., St. Petersburg

Wayne Cobb, N. Port Richey
James B. Sanderlin, Clearwater

STATE ATTORNEY

James Russell, St. Petersburg

PUBLIC DEFENDER

Robert Jagger, N. Redington Beach

Seventh Judicial Circuit

Flagler, Putnam, St. Johns and Volusia

CIRCUIT JUDGES

Richard O. Watson, St. Augustine

Warren Cobb, DeLand

W. L. Wadsworth, Bunnell
James T. Nelson, DeLand

E. L. Eastmoore, Palatka
J. Robert Durden, DeLand

Uriel Blount, Jr., DeLand
Robert E. Lee, Jr., DeLand

John Upchurch, Daytona Bch.

Robert P. Miller, Daytona Beach

STATE ATTORNEY

Stephen L. Boyles, Palatka

PUBLIC DEFENDER

James Gibson, Daytona Bch.

Eighth Judicial Circuit

Alachua, Baker, Bradford, Gilchrist, Levy and Union Counties

CIRCUIT JUDGES

John A. H. Murphree, Gainesville

Wayne M. Carlisle, Gainesville
John J. Crews, Gainesville

Benjamin M. Tench, Gainesville

R. A. Green, Jr., Gainesville
Theron A. Yawn, Jr., Starke

STATE ATTORNEY

Eugene T. Whitworth, Gainesville

PUBLIC DEFENDER

Alan R. Parlapiano, Gainesville

Ninth Judicial Circuit

Orange & Osceola Counties

CIRCUIT JUDGES

Roger A. Barker, Orlando
Parker L. McDonald, Orlando

Richard H. Cooper, Orlando
Claude Edwards, Orlando

B. C. Muszynski, Orlando
Richard B. Keating, Orlando

Thomas E. Kirkland, Orlando
Frederick Pfeiffer, Orlando

W. Rogers Turner, Orlando
George Diamantis, Orlando

William C. Gridley, Orlando
Joseph P. Baker, Orlando

Cecil H. Brown, Orlando
Maurice M. Paul, Orlando

Lonnie S. Cornelius, Jr., Ocoee
Frank N. Kaney, Orlando

STATE ATTORNEY

J. Robert Eagan, Winter Park

PUBLIC DEFENDER

Louis R. Bowen, Jr., Orlando

Tenth Judicial Circuit

Hardee, Highlands and Polk Counties

CIRCUIT JUDGES

Gunter Stephenson, Bartow
William K. Love, Lakeland

J. Tim Strickland, Bartow
Clifton M. Kelly, Sebring

William A. Norris, Jr., Bartow
Richard Bronson, Bartow

John H. Dewell, Bartow
Oliver L. Green, Jr., Lakeland

Thomas Langston, Lakeland
Robert G. Stokes, Lakeland

E. Randolph Bentley, Bartow

STATE ATTORNEY

Quillian S. Yancey, Lakeland

PUBLIC DEFENDER

Jack O. Johnson, Bartow

**Eleventh
Judicial Circuit**
Dade County

CIRCUIT JUDGES

Dan Satin, Miami
William A. Herin, Miami
David L. Levy, Miami
Harold R. Vann, Miami
Sam I. Silver, Miami
Francis J. Christie, Miami
George Orr, Miami
Ralph B. Ferguson, Jr., Miami
John Gale, Miami
John I. Gordon, Miami
Arden M. Siegendorf, Miami
Moie J. L. Tendrich, Miami
Francis X. Knuck, Miami
Gene Williams, Miami
Richard S. Fuller, Miami
Natalie Baskin, Coral Gables
Milton A. Friedman, Miami
Wilkie D. Ferguson, Jr., Coral Gables
Ira L. Dubitsky, Miami
John Ferguson, Miami
Rhea P. Grossman, Miami
Joseph Nesbitt, Miami
Thomas A. Testa, Miami
Thomas E. Lee, Miami
John A. Tanksley, Miami
John R. Blanton, Miami
Jack M. Turner, Miami
Donald E. Stone, Miami
Dixie H. Chastain, Miami
Sidney M. Weaver, Miami
Wm. E. Gladstone, Miami
Gerald Wetherington, Miami
Lew Whitworth, Miami
Harold Featherstone, Miami
Edward Cowart, Miami
Paul Baker, Miami
James H. Earnest, Miami
Boyce F. Ezell, Jr., Miami
Alan R. Schwartz, Miami
Seymour Gelber, Miami
Edward S. Klein, Miami
Stuart M. Simons, Miami
Ellen J. Morphonious, Miami
Herbert M. Klein, Miami
Lenore C. Nesbitt, Miami
Leonard Rivkind, Miami
N. Joseph Durant, Jr., Coral Gables
Adele Segall Faske, Miami
Herbert Stettin, North Miami Beach
G. Milton Rubin, Miami

STATE ATTORNEY
Janet Reno, Miami
PUBLIC DEFENDER
Bennett H. Brummer,
Coral Gables

**Twelfth
Judicial Circuit**

DeSoto, Manatee and Sarasota Counties

CIRCUIT JUDGES

Robert Hensley, Bradenton
Lynn Silvertooth, Sarasota
Grissim H. Walker, Sarasota
Gilbert Smith, Bradenton
Frank Schaub, Bradenton
Stephen L. Dakan, Sarasota
Harry Parham, Bradenton

Evelyn Gobbie, Bradenton
Vincent T. Hall, Arcadia

STATE ATTORNEY
James A. Gardner, Sarasota
PUBLIC DEFENDER
Elliott C. Metcalfe, Sarasota

**Thirteenth
Judicial Circuit**
Hillsborough County

CIRCUIT JUDGES

Morton Hanlan, Tampa
I. C. Spoto, Tampa
Morison Buck, Tampa
John Grady Hodges, Tampa
Neil C. McMullen, Tampa
Vernon W. Evans, Jr., Tampa
Robert W. Patton, Tampa
James A. Lenfestey, Tampa
Carl C. Durrance, Tampa
Walter N. Burnside, Jr., Tampa
Robert W. Rawlins, Jr., Tampa
J. Rogers Padgett, Tampa
Benjamin C. Sidwell, Tampa
Nick J. Falsone, Tampa
James P. Calhoun, Tampa
J. C. Cheatwood, Temple Terrace
Rene A. Zacchini, Tampa
Charles H. Scruggs III, Tampa
Harry Lee Coe III, Tampa
O. D. Howell, Jr., Tampa
Phillip L. Knowles, Tampa
John M. Gilbert, Tampa
Richard E. Leon, Tampa
STATE ATTORNEY
E. J. Salcines, Tampa
PUBLIC DEFENDER
Judge C. Luckey, Jr.,
Tampa

**Fourteenth
Judicial Circuit**
Bay, Calhoun, Gulf, Holmes,
Jackson & Washington Counties

CIRCUIT JUDGES
N. Russell Bower, Panama City
Robert L. McCrary, Jr.,
Marianna
W. L. Fitzpatrick, Panama City
Larry G. Smith, Panama City
W. L. Bailey, Blountstown

STATE ATTORNEY
Leo C. Jones III, Lynn
Haven
PUBLIC DEFENDER
Virgil Q. Mayo, Blountstown

**Fifteenth
Judicial Circuit**
Palm Beach County

CIRCUIT JUDGES

Tom Johnson, West Palm Bch.
Daniel T. K. Hurley, West
Palm Beach
Edward Rodgers, West Palm
Beach
Robert Hewitt, W. Palm Beach
John Beranek, W. Palm Beach
Hugh MacMillan, W. Palm Bch.
James R. Stewart, Jr., West
Palm Beach
Thomas E. Sholts, W. Palm Bch.

Carl H. Harper, W. Palm Bch.
Paul T. Douglas, W. Palm Bch.
Lewis Kapner, W. Palm Bch.
Timothy Poulton, W. Palm
Beach
Marvin U. Mounts, Jr., West
Palm Beach
Emery Newell, W. Palm Bch.
Vaughn Rudnick, W. Palm Bch.
W. C. Williams III, W. Palm
Beach

STATE ATTORNEY
David H. Bludworth, Lake
Worth
PUBLIC DEFENDER
Richard L. Jorandby, West
Palm Beach

**Sixteenth
Judicial Circuit**
Monroe County

CIRCUIT JUDGES
Helio Gomez, Key West
M. Ignatius Lester, Key West
Bill G. Chappell, Key West

STATE ATTORNEY
Jeff D. Gautier, Key West
PUBLIC DEFENDER
John H. Keane, Key West

**Seventeenth
Judicial Circuit**
Broward County

CIRCUIT JUDGES
Lamar Warren, Ft. Lauderdale
Otis Farrington, Fort Lauderdale
George W. Tedder, Jr., Ft.
Lauderdale
Jose A. Gonzalez, Jr., Ft.
Lauderdale
Stanton S. Kaplan, Plantation
Louis Weissing, Ft. Lauderdale
L. Clayton Nance, Fort
Lauderdale
Arthur Franza, Hollywood
Raymond Hare, Ft. Lauderdale
Russell Seay, Jr., Dania
John Ferris, Ft. Lauderdale
Franklin Orlando, Fort
Lauderdale
W. Clayton Johnson, Fort
Lauderdale
Robert W. Tyson, Jr., Fort
Lauderdale
Stephen Booher, Ft. Lauderdale
Robert A. Butterworth, Holly-
wood
George Richardson, Jr., Fort
Lauderdale
John A. Miller, Ft. Lauderdale
W. Herbert Moriarty, Fort
Lauderdale
Humes Lasher, Ft. Lauderdale
Eugene Fischer, Ft. Lauderdale
James Reasbeck, Ft. Lauderdale
M. Daniel Futch, Jr., Fort
Lauderdale
Paul M. Marko III, Fort Lauder-
dale
Thomas J. Reddick, Jr., Fort
Lauderdale
Leroy Moe, Ft. Lauderdale
J. Cail Lee, Ft. Lauderdale

Barbara J. Bridge, Ft. Lauder-
dale
Thomas M. Coker, Jr., Fort
Lauderdale
Mietta K. Burnstein, Hollywood
Alcee L. Hastings, Ft. Lauderdale
STATE ATTORNEY
Mike Satz, Ft. Lauderdale
PUBLIC DEFENDER
Alan H. Schreiber, Lauder-
hill

**Eighteenth
Judicial Circuit**
Brevard & Seminole Counties

CIRCUIT JUDGES
Volie A. Williams, Jr., Sanford
Tom Waddell, Jr., Melbourne
Roger F. Dykes, Cocoa
Richard Muldrew, Melbourne
Dominick Salfi, Longwood
Clarence T. Johnson, Jr., Mer-
ritt Island
Robert B. McGregor, Cocoa
J. Wm. Woodson, Eau Gallie
David Strawn, Titusville
Joseph A. Cowart, Jr., Cocoa
Anthony Hosemann, Jr., Titus-
ville
Virgil B. Conkling, Titusville
Kenneth M. Leffler, Sanford

STATE ATTORNEY
Douglas L. Cheshire, Jr.,
Melbourne
PUBLIC DEFENDER
David M. Porter, Titusville

**Nineteenth
Judicial Circuit**
Indian River, Martin, Okeechobee & St. Lucie Counties

CIRCUIT JUDGES
Charles E. Smith, Vero Beach
Wallace Sample, Ft. Pierce
C. Pfeiffer Trowbridge, Stuart
Royce R. Lewis, Ft. Pierce
Dwight Geiger, Stuart
Philip G. Nourse, Ft. Pierce

STATE ATTORNEY
Robert E. Stone, Vero Bch.
PUBLIC DEFENDER
Elton H. Schwarz, Jensen Beach

**Twentieth
Judicial Circuit**
Charlotte, Collier, Glades,
Hendry & Lee Counties

CIRCUIT JUDGES
James R. Adams, Ft. Myers
Harold S. Smith, Naples
Charles Carlton, Moore Haven
Thomas W. Shands, Ft. Myers
R. Wallace Pack, Ft. Myers
Richard M. Stanley, Naples
John H. Shearer, Jr., Ft. Myers
Jack Schoonover, Ft. Charlotte
Robert T. Shafer, Jr., Ft. Myers

STATE ATTORNEY
Joseph P. D'Alessandro, Ft.
Myers
PUBLIC DEFENDER
Douglas Midgley, Ft. Myers

U. S. SENATORS

LAWTON MAINOR CHILES, JR. (D)

Born — Lakeland, Florida,
April 3, 1930.

Education — Lakeland High
School; BS Degree, University
of Florida, 1952; LLB Degree,
University of Florida School
of Law, 1955.

Prior occupation — attorney

Wife's name — Rhea May

Children — four

Church affiliation — Presbyterian

Military service — U. S. Army,
Korea.

Career highlights — Legislative

Counselor to Boys' State (first Boys' State participant to return to Boys' State as a State Legislator and Counselor); Agriculture Commendation Award, Florida Agriculture Council, 1965; United Fund Award of Special Merit, 1966; Distinguished Service Award, Florida Assn. for Retarded Children, 1968; Governor's Award for Conservation, 1968; served in Florida House of Representatives, 1958-66; served in Florida Senate, 1966-70; elected to U. S. Senate in November, 1970; Florida Jaycees' Outstanding American Award, 1973; Honorary Degree of State Farmer by Florida Association of Future Farmers of America, 1973; Conservationist of the Year, 1975, by Florida Audubon Society; Histradut Humanitarian Award, 1975; reelected to U. S. Senate, 1976.

Address and phone number — 2107 New Senate Office Building, Washington, D.C. 20510 (202) 224-5274.



RICHARD (DICK) STONE (D)

Born — New York City,
September 22, 1928.

Education — high school
at Georgia Military College,
Milledgeville, Ga., 1945;
BA Degree, cum laude, Har-
vard University, 1949; LLB,
Columbia University, 1954.

Prior occupation — attorney

Wife's name — Marlene

Children — three

Church affiliation — Jewish

Career highlights — elected to

Florida Senate, 1967, 1968; "Most Outstanding Freshman Senator"; member, University of Florida Blue Key, Scottish Rite, Morocco Temple Shrine; elected Fla. Secretary of State, 1970, U. S. Senate, 1974; chairs Senate Foreign Relations, Veterans' Affairs and Agriculture subcommittees; awards include: "Golden Gavel", 1976, for 300 hours of presiding over Senate; "Golden Age Hall of Fame", from National Alliance of Senior Citizens, 1976; "Watchdog of the Treasury" from National Associated Businessmen, 1976; and "Guardian of Small Business" from National Federation of Independent Business, 1976.

Address and phone number — 1327 Dirksen Senate Office Bldg., Washington, D.C. 20510 (202) 224-3041 and 2639 North Monroe Street, Tallahassee, Fla. 32303. Phone (904) 386-2120.

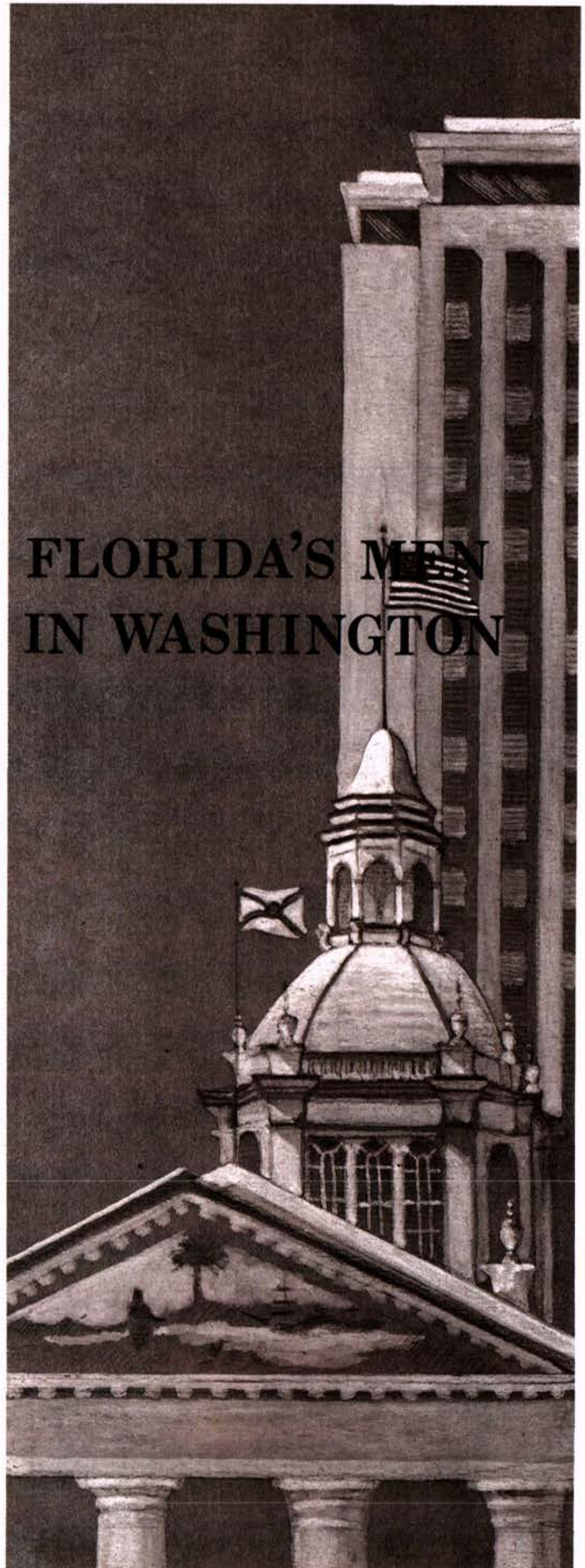

U. S. REPRESENTATIVES

1st District

Bay, Escambia, Gulf, Okaloosa, Santa Rosa, Walton and Washington Counties. Portions of Holmes County.

ROBERT L. F. SIKES (D)

Born — Isabella, Georgia,
June 3, 1906.

Education — BS Degree from
University of Georgia, 1927;
Master's Degree, University
of Florida, 1929.

Wife's name — Inez

Children — two

Church affiliation — Methodist

Military service — holds rank of
Maj. Gen., U. S. Army Reserve
Retired; awarded Legion of
Merit.

Career highlights — served in
Florida House of Represent-
atives, 1937 and 1939 sessions; Honorary Degree of Doc-
tor of Laws, University of West Florida, 1970; Univer-
sity of Georgia Blue Key Award, 1972, Distinguished Al-
umnus; Distinguished Service Award, 1972, National Asso-
ciation of State Foresters; University of Florida Distin-
guished Alumnus Award, 1972; Honorary Doctor of Laws,
Stetson University; Honorary Doctor of Humane Letters,
St. Leo College; Man of the Year Award, Forest Farmers
Assn., 1974; Resolution of Commendation, Adjutant Gen-
erals Assn. of the U. S., 1974; Assn. of the U. S. Army
Award for Distinguished Service to the U. S., 1974; Florida
Chamber of Commerce Special Commendation, 1974; Dis-
tinguished Service Award, Florida Bankers Assn., 1975;
Honorary Doctor of Laws, Hanyang University, Seoul, Ko-
rea, 1975; elected to Congress from the 1st District in 1940;
currently serving his 19th term; holds record for length of
service in Congress from Florida.

Address and phone number — 2269 Rayburn House Office
Building, Washington, D. C., 20515. (202) 225-4136.



2nd District

*Alachua, Baker, Bradford, Calhoun, Columbia, Dixie,
Franklin, Gadsden, Gilchrist, Hamilton, Jackson, Jeffer-
son, Lafayette, Leon, Levy, Liberty, Madison, Suwannee,
Taylor, Union and Wakulla Counties. Portions of Holmes
and Marion Counties.*

DON FUQUA (D)

Born — Jacksonville, Florida,
August 20, 1933.

Education — public schools of
Calhoun County; degree in
Agricultural Economics,
University of Florida, 1957.

Prior occupation — dairying

Wife's name — Nancy

Children — two

Church affiliation — Presbyterian

Military service — U. S. Army



Medical Corps, Korean War.

Career highlights — State President, FFA, 1950-51; American
Farmer degree, 1952; member, Florida Sheriffs Boys
Ranch Board of Trustees; Rodeheaver Boys Ranch Board
of Trustees; served in Florida House of Representatives,
1958-61; named "One of the Most Valuable Members of
the Legislature," 1961; named "One of Five Outstanding
Young Men in Florida," Florida Jaycees, 1963; named to
membership in University of Florida Blue Key and Florida
State University Gold Key Leadership Fraternities; Dis-
tinguished Alumnus Award, University of Florida; elected
U. S. Representative from the Second District in 1962,
and subsequently. Committees: Science & Technology
(Vice Chairman and Ranking member); Government
Operations Committee; Chairman, Task Force on Infor-
mation, "Zone Whip" in Democratic Caucus for third
term.

Address and phone number — 2266 Rayburn House Office
Building, Washington, D. C. 20515. (202) 225-5235.

3rd District

Nassau County. Portions of Duval County.

CHARLES E. BENNETT (D)

Born — Canton, New York,
December 2, 1910.

Education — AB and JD Degrees,
University of Florida.

Prior occupation — attorney

Wife's name — Jean

Children — four

Church affiliation — Christian

Military service — Captain,
U. S. Army, World War II;
leader of guerrillas in Northern
Luzon mountain and jungle
fighting; awarded Silver
Star, Bronze Star, Philip-
pines' Legion of Honor and
Gold Cross; French Legion of Honor.

Career highlights — served in 1941 Florida House of Repre-
sentatives; author of "Laudonniere and Fort Caroline,"
1964; "Settlement of Florida," 1968; "Southernmost Bat-
tlefields of the Revolution," 1970; "Three Voyages," 1975;
Watchdog of the Treasury Award, 1966, 1968, 1970, 1974
and 1976; member, Board of Trustees, Lynchburg College;
Honorary Doctor of Humanities, University of Tampa,
1950; Honorary Doctor of Laws, Jacksonville University,
1972; University of Florida, Distinguished Alumnus Award,
1969; received Distinguished Service Award, President's
Committee on Employment of the Handicapped, 1969;
Jacksonville Good Government Award, 1952; Freedoms
Foundation Awards, 1951 and 1955; elected to Congress in
1948; serving his 15th consecutive term; holds all-time re-
cord in Congress for not missing a single legislative vote on
any roll call in more than 25 years.

Address and phone number — 2113 Rayburn House Office
Building, Washington, D. C. 20515 (202) 225-2501.

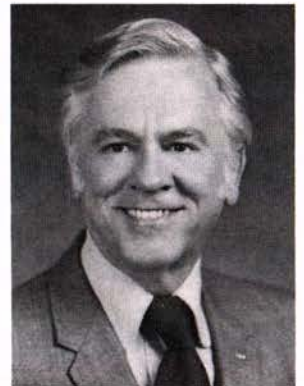

4th District

Clay, Flagler, Putnam, St. Johns and Volusia Counties.
Portions of Duval, Lake, Marion and Seminole Counties.

WILLIAM V. CHAPPELL, JR. (D)

Born — Kendrick, Florida,
February 2, 1922.

Education — public schools of
Marion County; BA Degree,
University of Florida, 1947;
LLB Degree, 1949; Juris
Doctor, 1967.

Prior occupation — attorney

Children — four

Church affiliation — Methodist

Military service — U. S. Naval
aviator; Captain, U. S. Naval
Reserve.

Career highlights — Marion

County Prosecuting Attorney,
1949-54; served in Florida House of Representatives, 1954-
64, 1966-68; Speaker of the House, 1961-63; elected to
Congress in 1968; now serving his fifth consecutive term
in office; assigned to the House Appropriations Commit-
tee, 1973; member of subcommittees on Defense, Military
Construction and Public Works; recipient of the Freedoms
Foundation Award; Triple-E Award, National Environ-
mental Development Assn., 1976; three-time recipient National
Businessmen's "Watchdog of the Treasury Award."

Address and phone number — 2353 Rayburn House Office
Building, Washington, D. C. 20515. (202) 225-4035.



5th District

Citrus, Hernando, Pasco and Sumter Counties. Portions
of Lake, Orange, Pinellas and Seminole Counties.

RICHARD KELLY (R)

Born — Zephyrhills, Florida,
July 31, 1924.

Education — public schools of
Pasco County; AB Degree,
Colorado State College of
Education, 1949; Vanderbilt
College of Law; JD Degree,
University of Florida College
of Law, 1952; Certificate of
graduation, College of State
Trial Judges, Reno, Nevada,
1971.

Prior occupation — attorney-judge

Church affiliation — Presbyterian

Career highlights — City attorney

for City of Zephyrhills; Federal Prosecutor with the U. S.
Department of Justice as Assistant U. S. District Attorney
for the Southern District of Florida; attorney for FBI;
qualified to practice before the U. S. District Court, U. S.
Court of Appeals, U. S. Supreme Court; elected Circuit
Judge, Sixth Judicial Circuit, Pasco and Pinellas Counties
(becoming first Republican in history elected from Pasco
County); elected to the U. S. House of Representatives in
1974; elected Vice President of the 94th Club (composed
of the freshmen Republican members of the 94th Congress);



President of 94th Club for 95th Congress; member of the
Committee on Banking, Currency and Housing and
Committee on Agriculture.

Address and phone number — 307 Cannon Office Building,
Washington, D. C., 20515. (202) 225-2176.

6th District

Portions of Pinellas County.

C. W. "BILL" YOUNG (R)

Born — Harmarville, Pennsyl-
vania, December 16, 1930.

Prior occupation — insurance
executive

Wife's name — Marian

Children — three

Church affiliation — Methodist

Military service — Florida Nation-
al Guard, 1948-57.

Career highlights — Florida
State Senate, 1960-70; mem-
ber of Florida Constitution
Revision Commission; elected
to Congress in 1970; reelected
subsequently; serves on Ap-
propriations Committee and as Assistant GOP Whip; del-
egate to 1968 and 1972 Republican National Conven-
tions; first Minority Leader of Florida Senate; Allen Mor-
ris Award for 1967, "Effectiveness in Debate"; Allen Mor-
ris Award for 1969, "Most Valuable Senator"; Disting-
uished Service Award of National American Veterans of
World War II; Award of Merit from the President's Com-
mission on Employment of the Handicapped; Allstate In-
surance National Safety Crusade Certificate; "Watchdog of
the Treasury Award," 92nd and 93rd Congresses.

Address and phone number — 2453 Rayburn House Office
Building, Washington, D. C. 20515. (202) 225-5961.



7th District

Portions of Hillsborough County.

SAM M. GIBBONS (D)

Born — Tampa, Florida,
January 20, 1920.

Education — public schools of
Tampa; JD Degree, Univer-
sity of Florida, 1947.

Prior occupation — 15 years as
attorney in Tampa.

Wife's name — Martha

Children — three

Church affiliation — Presbyterian

Military service — Major, U. S.

Army, World War II; 501st
Parachute Infantry, 101st Air-
borne Division; awarded
Bronze Star.

Career highlights — President, University of South Florida
Foundation; served in Florida House of Representatives,

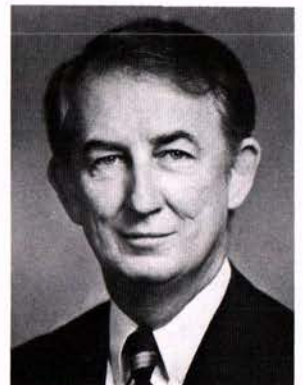

1952-58; Florida Senate, 1958-62; recipient of University of Florida's Distinguished Alumnus Award; elected to Congress in 1962; reelected subsequently.

Address and phone number — 2209 Rayburn House Office Building, Washington, D. C. 20515. (202) 225-3376.

8th District

Hardee, Manatee and Polk Counties. Portions of Hillsborough and Sarasota Counties.

ANDY IRELAND (D)

Born — Cincinnati, Ohio,
August 23, 1930.

Education — Yale University,
Degree in Industrial Administration, School of Engineering;
School of Banking of the South, Louisiana State University.

Wife's name — Diana

Children — four

Church affiliation — Episcopal

Career highlights — Chairman of

the board of three banks;
extensive work with Florida Bankers Association and

American Bankers Association; past president, Winter Haven Chamber of Commerce; Director and member of Executive Committee, Florida Citrus Showcase; Winter Haven City Commissioner, 1966-68; member, Polk County Democratic Executive Committee; member, Board of Directors, Girls Clubs of Winter Haven and Dixie Youth Baseball; primary leader in bringing Boston Red Sox to Polk County for spring training; elected to House of Representatives in 1976.

Address and phone number — 1513 Longworth House Office Building, Washington, D. C. 20515. (202) 225-5015.

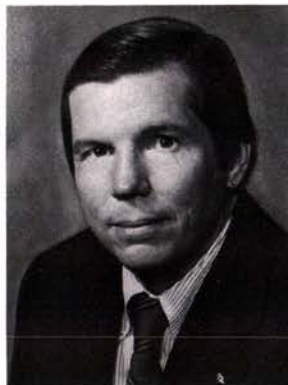

9th District

Brevard County. Portions of Orange County.

LOUIS FREY, JR. (R)

Born — Rutherford, New Jersey, January 11, 1934.

Education — public schools of New Jersey; graduated cum laude, Colgate University; JD Degree, University of Michigan Law School, 1961.

Prior occupation — attorney

Wife's name — Marcia

Children — five

Church affiliation — Lutheran

Military service — Lt. U. S.

Navy; now, Commander, Naval Reserve.

Career highlights — elected to House of Representatives in 1968; reelected subsequently and is serving his fifth term; served as Chairman of the House Republican Research Committee during 93rd and 94th Congresses; ranking minority member, Communications Subcommittee of the House Interstate and Foreign Commerce Committee; father of the re-write of the 1934 Communications Act; authored legislation establishing federal safety requirements for mobile homes;



authored a model state statute and federal legislation for the treatment and rehabilitation of drug addicts; presently working on a minimum mandatory sentencing bill for non-addict hard drug pushers; member, Select Committee on Narcotics Abuse and Control; secured the Space Shuttle for Cape Canaveral; member, Science and Technology Committee.

Address and phone number — 2427 Rayburn Building, Washington, D.C. 20515. (202) 225-3671.

10th District

Charlotte, Collier, DeSoto, Glades, Hendry, Highlands, Indian River, Lee, Martin, Okeechobee, Osceola and St. Lucie Counties. Portions of Orange, Palm Beach & Sarasota Counties.

L. A. "SKIP" BAFALIS (R)

Born — Boston, Massachusetts,
September 28, 1929.

Education — graduate, St. Anselm's College, Manchester, N. H., AB Degree, 1952.

Prior occupation — Investment banking.

Wife's name — Mary Elizabeth

Children — two

Military service — Korean War; entered U. S. Army as private, rose to rank of captain.

Career highlights — elected to Florida House of Representatives, 1964; elected to Florida Senate, 1966-72; member, Governor's Commission on Migrant Affairs, Governor's Commission for Urban Development and Governor's Committee on Employment of the Handicapped; elected to U. S. House of Representatives, 1972; reelected subsequently.

Address and phone number — 408 Cannon House Office Building, Washington, D. C. 20515. (202) 225-2536.



11th District

Portions of Broward and Palm Beach Counties.

PAUL G. ROGERS (D)

Born — Ocilla, Georgia,
June 4, 1921.

Education — AB Degree, University of Florida, 1942; George Washington University and University of Florida for LL.B. Degree, 1948.

Prior occupation — attorney

Wife's name — Rebecca

Children — one

Church affiliation — Methodist

Military service — Major, U. S. Army; Battalion Commander of Field Artillery; two Battle Stars and Bronze Star.

Career highlights — honorary degrees from Albany Medical College, New York Medical College (L. H. D.), George Washington University (LL. D.), University of Miami (D. Sc.), University of Maryland (LL. D.), Florida Atlantic University (LL. D.), Nova University (H. H. D.); re-



recipient of John M. Russell Markle Scholars Award, 1973; elected to Congress in special election, Jan., 1955; reelected in 1956 and subsequently.
Address and phone number — 2407 Rayburn House Office Building, Washington, D. C. 20515. (202) 225-3001.

12th District

Most of Broward County.

J. HERBERT BURKE (R)

Born — Chicago, Illinois,
January 14, 1913.
Education — attended Northwestern University, 1934-35; AA Degree, Central YMCA College, 1936; LL. B. Degree, Kent College of Law, 1940.

Prior occupation — attorney
Wife's name — Evelyn
Children — two
Church affiliation — Catholic
Military service — Captain, U. S. Army, WW II; awarded Purple Heart, Bronze Star.

Career highlights — member, Broward County Commission, 1952-66; Watchdog of the Treasury Award, National Assn. of Businessmen, 1967-76; Distinguished Service Award, Americans for Constitutional Action, 1967-76; Vice Chairman of the Executive Committee, National Republican Congressional Committee, 1973-76; appointed one of five U. S. Representatives to the 7th special session and to the 30th session of the UN General Assembly; elected to U. S. House of Representatives in 1966; reelected subsequently. Serves on committee on International Relations, committee on House Administration and is ranking minority member of Select Committee on Narcotics Abuse and Control.

Address and phone number — 2301 Rayburn House Office Building, Washington, D. C. 20515. (202) 225-3026.



13th District

Portions of Broward and Dade Counties.

WILLIAM LEHMAN (D)

Born — Selma, Alabama,
October 5, 1913.
Education — graduate, University of Alabama, 1934.

Prior occupation — Buick dealer
Wife's name — Joan
Children — three
Religion — Jewish
Career highlights — member, Dade County School Board, 1966-70; School Board Chairman, 1970-72; elected to the U. S. House of Representatives in 1972 and subsequently.

Address and phone number — 236 Cannon House Office Building, Washington, D. C. 20515. (202) 225-4211.
Miami District Office, 2020 N. E. 163rd Street, N. Miami Beach, Fla., 33161. (305) 945-7518.



14th District

Portions of Dade County.

CLAUDE PEPPER (D)

Born — Dudleyville, Alabama,
September 8, 1900.

Education — AB Degree, University of Alabama, 1921; LLB Degree, Harvard Law School, 1924; J. D., 1969, from Harvard.

Prior occupation — attorney
Wife's name — Mildred (Irene)
Church affiliation — Baptist

Career highlights — instructor of law, University of Arkansas, 1924-25; served in Florida House of Representatives, 1929-30; Florida State Board of Public Welfare, 1933-34; elected to U. S. Senate, 1936; reelected in 1938 and 1944; U. S. Senate Delegate, Interparliamentary Union at the Hague, 1938, and Dublin, 1950; LLD honorary degrees as follows: McMaster University (Canada), 1941; University of Toronto, 1942; University of Alabama, 1942; Rollins College, 1944; University of Miami, 1974, M.D.; officer and director, Washington Federal Savings and Loan; member, Executive Council, Florida Bar Association; has been serving in the House of Representatives since 1963; chairman, House Select Committee on Aging; member, House Rules Com.

Address and phone number — 2239 Rayburn House Office Building, Washington, D. C. 20515. (202) 225-3931.



15th District

Monroe County. Portions of Dade County.

DANTE B. FASCELL (D)

Born — Bridgehampton, Long Island, N. Y., March 9, 1917.

Education — public schools of Miami; J. D. Degree, University of Miami, 1938.

Prior occupation — attorney
Wife's name — Jeanne-Marie
Children — three

Military service — U. S. Army, WW II; saw action in African, Sicilian and Italian campaigns.

Career highlights — served in Florida House of Representatives, 1951-54; named "One of 10 Most Outstanding Members of the House," 1951 and 1953; named by Florida Jaycees as "One of Five Outstanding Men in the State," 1951; appointed by the President to the U. S. Delegation, 24th General Assembly of the United Nations; member, International Relations Committee; Chairman, International Operations Subcommittee; member, Government Operations Committee; Chairman, Commission on Security and Cooperation in Europe; has served in the U. S. House of Representatives since 1954.

Address and phone number — 2256 Rayburn House Office Building, Washington, D. C. 20515. (202) 225-4506.



A Directory of County Officials

Patricia Spengler
Arthur N. Holliday
Vernon F. Parmenter
J. T. Parrish

Brevard

Population 254,404
County Seat Titusville
Sheriff Rollin Zimmerman
Clerk of Circuit Court Raymond C. Winstead, Jr.
Property Appraiser Clark Maxwell, Sr.
Tax Collector Rudy Underdown
Supervisor of Elections Shirley P. Baccus
School Superintendent Robert L. Blubaugh
County Judges Kenneth B. Morton
Martin Budnick
Daniel F. Citak
Charles M. Rieders
Commissioners D. Gene Roberts
John A. Hurdle
Val M. Steele
Lee Wenner
Joe H. Wickham
School Board Winston W. Gardner, Jr.
Robert A. Anderson
Charles H. Goodrich
Margaret B. Senne
Gloria DiFabio

Broward

Population 902,543
County Seat Fort Lauderdale
Sheriff Edward J. Stack
Clerk of Circuit Court Robert E. Lockwood
Property Appraiser William Markham
Tax Collector Lester L. Bauer
Supervisor of Elections Jane C. Carroll
School Superintendent James E. Maurer
County Judges Bobby W. Gunther
John J. King
Harry Gulkin
Morton L. Abram
Harvey Ford
Robert Lance Andrews
George Brescher
Eugene S. Garrett
William Walter Herring
Ross E. Mowry
Patricia Cocalis
Lawrence C. Roberts
Commissioners Gerald Thompson
J. W. Stevens
Jack L. Moss
Anne L. Kolb
Howard Forman
Hugh Anderson
Kenneth C. Jenne II

Alachua

Population 133,817
County Seat Gainesville
Sheriff L. J. "Lu" Hindery
Clerk of Circuit Court A. Curtis Powers
Property Appraiser J. Pierce Smith
Tax Collector James F. Bishop, Jr.
Supervisor of Elections J. K. Irby
School Superintendent Dr. Walter Sickles
County Judges Jeanne D. Crenshaw
Chester B. Chance
J. Emory Cross
Margaret K. Wright
Commissioners Shellie Downs
Jack Durrance
Edwin B. Turlington
Perry McGriff, Jr.
Thomas Coward
School Board Bennie S. Boyles
Judy Johnson
Charles Chestnut III
T. E. Simmons
Robert N. Howe

Baker

Population 12,689
County Seat Macclenny
Sheriff Joe Newmans
Clerk of Circuit Court Joey B. Dobson
Property Appraiser Josie L. Davis, Jr.
Tax Collector T. J. Raulerson
Supervisor of Elections John J. Barton
School Superintendent Tim Starling
County Judge D. L. Griffis
Commissioners Aubrey McCormick
Macey Starling
Richard H. Davis
O. C. Horne
Thomas R. Rhoden
School Board Joe B. Crews
James C. Lyons, Jr.
Irene Yarbrough

Betty June Raulerson
Frank D. Kilgo

Bay

Population 95,405
County Seat Panama City
Sheriff Tullis D. Easterling
Clerk of Circuit Court Bruce Collins
Property Appraiser Gerald Conrad
Tax Collector Donnell Brookins
Supervisor of Elections Gladys A. Chapman
School Superintendent Pete Holman
County Judges Larry Bodiford
Don T. Sirmons
Thomas R. Ellinor
Commissioners James Faircloth
Raymond Wagner
Isaac W. Byrd
G. W. Hobbs, Jr.
John L. Mullins
School Board Thomas R. Bowers
Mrs. Deane Bozeman
Andy C. McNeil
James M. Mowat
William L. Glenn

Bradford

Population 16,901
County Seat Starke
Sheriff Dolph Reddish
Clerk of Circuit Court Gilbert S. Brown
Property Appraiser Jimmy Alvarez
Tax Collector J. R. Kelly
Supervisor of Elections Jeneva M. Flynn
School Superintendent Thomas L. Casey, Jr.
County Judge Elzie S. Sanders
Commissioners D. L. Shuford
George W. Roberts, Jr.
Maxie Carter, Jr.
E. W. Hodges, Jr.
Hazel U. Paulk
School Board Arthur R. Gaskins

FLORIDA'S COUNTY GOVERNMENT

Compiled with the assistance of the Secretary of State's Office, from information available at date of publication. Population figures are the official Florida Department of Administration estimates for July 1, 1977.



School Board
Janet L. MacGregor
Estella Moriarty
Henry Harbinson, Sr.
Patsy Ceros-Livingston
Kathleen Wright
Francine R. Gross
Dollye Woodside

Calhoun

Population
8,774
County Seat
Blountstown
Sheriff
W. G. Buddy Smith
Clerk of Circuit Court
Willie D. Wise
Property Appraiser
Frank Stone
Tax Collector
W. A. Ray
Supervisor of Elections
Martin Sewell
School Superintendent
Howard Johnson
County Judge
J. L. Godwin
Commissioners
S. Donnell Whitfield
James M. Dillard
Lloyd Tatum, Jr.
Clayton Shiver
Gene Bailey
School Board
Levi E. Tyre
William D. Price
Glenn E. Nichols
Bill Peacock
James W. Morgan

Charlotte

Population
44,313
County Seat
Punta Gorda
Sheriff
Alan LeBeau
Clerk of Circuit Court
Buddy C. Alexander
Property Appraiser
Oliver Lowe
Tax Collector
L. Victor Desguin
Supervisor of Elections
Tosie Hindman
School Superintendent
James B. Lawless
County Judge
John P. Shannon
Commissioners
Arnold F. Schade
Robert H. Shedd
Joseph Tringali
Frank B. Byron
Ted A. Fegers
School Board
John D. McQueen
Larry E. Scoggins
L. A. Ainger
Lawrence W. Pauli
Barbara A. Smith

Citrus

Population
38,591
County Seat
Inverness

Sheriff
B. R. Quinn
Clerk of Circuit Court
Walt Conners
Property Appraiser
Charles H. Allen
Tax Collector
Norine S. Gilstrap
Supervisor of Elections
Wilma Anderson
School Superintendent
Roger Weaver
County Judge
Leonard A. Damron
Commissioners
John H. Bennett
Walter E. Bunts
Wilbur H. Langley, Sr.
Walter G. Steed, Jr.
Thomas E. Hood
School Board
David Langer
Wayne Rolph
M. F. Zellner
John F. Hodgkins
Ralph E. Hoffman

Clay

Population
50,279
County Seat
Green Cove Springs
Sheriff
Jennings Murrhee
Clerk of Circuit Court
George L. Carlisle
Property Appraiser
Lawrence L. Murray
Tax Collector
E. Wayne Geiger
Supervisor of Elections
L. H. Lancaster
School Superintendent
Jesse P. Tynes, Jr.
County Judge
Larry Smith
Commissioners
Dale S. Wilson
Lee Drawdy
Wayne J. Spivey
T. H. Bruning
Thaddeus B. Crossley
School Board
Robert M. Paterson
J. Glenn Allred
Charles J. McGlave
Larry Gaudet
Louise Knowles

Collier

Population
68,900
County Seat
Naples
Sheriff
Aubrey Rogers
Clerk of Circuit Court
William J. Reagan
Property Appraiser
Sam J. Colding
Tax Collector
A. P. Ayers
Supervisor of Elections
Edna C. Santa
School Superintendent
Clyde Quinby
County Judges
Thomas T. Trettis, Jr.

Vacancy
Commissioners
John A. Pistor
Russ Wimer
Thomas P. Archer
Clifford Wenzel
David C. Brown
School Board
Jane C. Paulus
Carl F. Guenther
Geraldine Kalvin
Richard C. Fallon
Charlotte Olroyd

Columbia

Population
29,357
County Seat
Lake City
Sheriff
J. Glenn Bailey
Clerk of Circuit Court
Mary B. Childs
Property Appraiser
Theo J. Kirby
Tax Collector
Mildred D. Wood
Supervisor of Elections
Mary Jim Crews
School Superintendent
Dr. Silas Pittman
County Judge
E. Vernon Douglas
Commissioners
Sandy P. Register
Marion Mann
Wayne Nettles
Rodney S. Dicks
James Montgomery
School Board
June N. Epperson
W. C. Hale
Leon H. Mathes, Jr.
William Hudson
James Tompkins

Dade

Population
1,468,270
County Seat
Miami
Sheriff (Dir. of Public Safety)
E. Wilson Purdy
Clerk of Circuit Court
Richard P. Brinker
Property Appraiser
A. H. Blake
Tax Collector
Robert K. Overstreet
Supervisor of Elections
Joyce Dieffenderfer
School Superintendent
Dr. Johnny Jones
County Judges
Sidney L. Segall
Morton Lee Perry
"Dick" C. P. Lantz
Dominic Koo
Alfred Nesbitt
Roy S. Wood, Jr.
Bernard R. Jaffe
Ruth L. Sutton
Edmund W. Newbold
Edward H. Swanko
James Rainwater
Mattie Belle Davis
C. P. Rubiera

Gerald J. Klein
Arthur Maginnis
Thomas G. O'Connell
James R. Jorgenson
Arthur Winton
Frederick Barad
Marshall H. Ader
Robert M. Deehl
Richard S. Hickey
Harvey L. Goldstein
John H. Smith
Meek Robinette
Henry L. Oppenborn, Jr.
Calvin R. Mapp
Steven D. Robinson
Richard Schwartz
Commissioners
Barry D. Schreiber
William G. Oliver
Neal F. Adams
Ruth Shack
Harvey Ruvin
James F. Redford, Jr.
Beverly Phillips
Clara Oesterle
Stephen P. Clark
School Board
Robert Renick
William H. Turner
Ethel Beckham
G. Holmes Braddock
Phyllis Miller
Ben J. Sheppard
Linton J. Tyler

DeSoto

Population
17,973
County Seat
Arcadia
Sheriff
Frank E. Cline
Clerk of Circuit Court
Delma Allen
Property Appraiser
Margaret McAnly
Tax Collector
Quitmon Brown
Supervisor of Elections
David Thornton
School Superintendent
John R. Gambrell
County Judge
James S. Parker
Commissioners
John E. Johnson
Everett L. Martin
Stanley B. Crews
Earl Carlton
R. V. Griffin
School Board
James D. Brewer
Edna W. Lazar
Aurin Collins
Howard E. Sorrells
James Westberry

Dixie

Population
6,953
County Seat
Cross City
Sheriff
Glen Dyals
Clerk of Circuit Court
Joe Hubert Allen
Property Appraiser
Hal Chewning, Sr.

Tax Collector
Grady Hires
Supervisor of Elections
Melba Lee Underhill
School Superintendent
H. Allen Harden
County Judge
Marshall M. Clements
Commissioners
C. W. Stephenson
L. E. Hatcher
Leroy E. Evans
Edward R. Osteen
John Obe Osteen
School Board
Earl Allen
Kenneth M. Jones, Sr.
John B. Polk
Colin Delaney
J. D. Cannon

Duval

Population
573,186
County Seat
Jacksonville
Sheriff
Dale Carson
Clerk of Circuit Court
S. Morgan Slaughter
Property Appraiser
Robert A. Mallard
Tax Collector
H. S. Albury
Supervisor of Elections
Harry Nearing
School Superintendent
Herb Sang
County Judges
Donald R. Moran, Jr.
Louise Walker
Morton A. Kesler
Louis C. Corbin
Jesse H. Leigh
Edward P. Westberry
John Southwood
John M. Marees
E. Ambrose Olliff, Jr.
Raymond L. Simpson
Lawrence P. Haddock, Jr.
Hugh McKay Fletcher, Sr.
Councilmen-At-Large
Jake M. Godbold
David Harrell
Joe Carlucci
Lynwood Roberts
Earl M. Johnson
Councilmen
Preben Johansen
Don Brewer, Jr.
John E. Goode
Nancie Crabb
John F. Lanahan
Johnny Sanders
Sallye B. Mathis
Rodney Hurst
Jim Wells
Joe Forshee
Randy Amos
Mrs. Charlie Webb
McCarthy Crenshaw
Clarence Suggs
School Board
James H. Corwin
Gene W. Miller
Jack Nooney
Wendell P. Holmes, Jr.
George T. Sessions
Joseph L. Cullen
William E. Carter

Escambia

Population
229,507
County Seat
Pensacola
Sheriff
Royal Untreiner
Clerk of Circuit Court
Ernie Lee Magaha
Comptroller
Joe A. Flowers
Property Appraiser
John R. Jones, Jr.
Tax Collector
Matt Langley Bell III
Supervisor of Elections
Joe Oldmixon
School Superintendent
Charles Stokes
County Judges
William Henderson, Jr.
Walter B. Lagergren
Frank L. Bell
Billy G. Ward
William Jones
Commissioners
Charles Deese, Jr.
Kenneth Kelson
Zearl R. Lancaster
Jack Kenney
Marvin G. Beck
School Board
A. P. Bell, Sr.
Lois Suarez
Richard S. Leeper
Carol Ann Marshall
Peter R. Gindl
Frank Biasco
Jim C. Bailey

Flagler

Population
7,860
County Seat
Bunnell
Sheriff
P. A. Edmonson
Clerk of Circuit Court
Shelton B. Barber
Property Appraiser
John W. Seay
Tax Collector
Dale B. Brown, Jr.
Supervisor of Elections
Mary E. Smith
School Superintendent
Coy G. Harris, Jr.
County Judge
Duane A. Deen
Commissioners
Louis M. Steflik
Thomas W. Durrance
C. H. Cowart
Albert B. Johnston, Jr.
Otis S. Hunter
School Board
Ernest W. Williams
Raymond V. Heaton
Herschel C. King
James L. DuPont
Roy W. Likins

Franklin

Population
8,128
County Seat
Apalachicola

Sheriff
Jack Taylor, Jr.
Clerk of Circuit Court
Robert L. Howell
Property Appraiser
John James, Jr.
Tax Collector
Betty W. Sangaree
Supervisor of Elections
Norma Lea Smith
School Superintendent
F. Leon Tucker
County Judge
Susie M. Measamer
Commissioners
William Henderson, Jr.
Ikie D. Wade
Jack Zingarelli
Cecil Varnes
Tommy J. Massey
School Board
Dewey Shiver
May I. Howze
Buford Golden
Photis J. Nichols
Mickey Gay

Gadsden

Population
37,308
County Seat
Quincy
Sheriff
W. A. Woodham
Clerk of Circuit Court
Wayne Hanna
Property Appraiser
DeVane Mason
Tax Collector
W. A. Summerford
Supervisor of Elections
J. Love Hutchinson
School Superintendent
Grinelle E. Bishop
County Judge
Richard L. Hood
Commissioners
Louise Blackburn
Ben S. Duncan
Lamar Massey
Murray Spooner
Earl W. Lodge
School Board
C. V. Butler
Randolph E. Greene
Will I. Ramsey
E. H. Fletcher
Charles W. Harbin, Jr.

Gilchrist

Population
5,743
County Seat
Trenton
Sheriff
Roy J. Rodgers
Clerk of Circuit Court
Horace Thomas
Property Appraiser
D. Ray Harrison, Jr.
Tax Collector
W. W. Welch
Supervisor of Elections
Willie Mae Jones
School Superintendent
Eli M. Read
County Judge
Joseph W. DeMember

Commissioners
Addy Jones
Cecil Corbin
Stanley Akins
H. E. Douglas
Shelton P. Thomas
School Board
Roy M. Wilson
Vera D. Lindsey
Elvin Mathews
Clyde Townsend
Roosevelt Stalvey

Glades

Population
5,278
County Seat
Moore Haven
Sheriff
Roy D. Lundy
Clerk of Circuit Court
Jerry L. Beck
Property Appraiser
J. C. Sealey
Tax Collector
Regina Brown
Supervisor of Elections
Donald A. Brown
School Superintendent
L. E. Galyon
County Judge
A. E. Wells
Commissioners
John R. Langdale
Vance Storter
Charles B. Hall
Vacant
Margaret Van de Velde
School Board
Ernest W. Hilliard, Jr.
Joanna M. Johnson
Lloyd D. Witt
Thelma Arnold
R. Wendell Click

Gulf

Population
11,049
County Seat
Port St. Joe
Sheriff
K. E. Ken Murphy
Clerk of Circuit Court
George Y. Core
Property Appraiser
Samuel A. Patrick
Tax Collector
Harland O. Pridgeon
Supervisor of Elections
Dessie Lee Parker
School Superintendent
B. Walter Wilder
County Judge
David L. Taunton
Commissioners
Jimmy O. Gortman
Otis Davis, Jr.
William R. Branch
Everett Owens, Jr.
Leo Kennedy
School Board
Fred Greer
Kenneth Whitfield
Paul Sewell
Waylon Graham
Gene Raffield

Hamilton

Population
8,676
County Seat
Jasper
Sheriff
Charlie Rhoden
Clerk of Circuit Court
Alice Jones
Property Appraiser
F. Kenneth Tuten
Tax Collector
Ulma Braswell
Supervisor of Elections
Ann C. Malpas
School Superintendent
J. W. DeVane
County Judge
John W. Peach
Commissioners
Joel Selph
William R. Scaff
Jack Vinson
L. A. Edenfield
David Goolsby
School Board
Johnny Butler
Park Dees
Willard Godwin
Hilward Morgan
J. David Barker

Hardee

Population
17,407
County Seat
Wauchula
Sheriff
N. H. Murdock
Clerk of Circuit Court
Colemon W. Best
Property Appraiser
D. Reid Stewart
Tax Collector
Curtis Ezelle
Supervisor of Elections
Lorne Yetter
School Superintendent
John E. Terrell
County Judge
Joel Evers
Commissioners
Samuel L. Rawls
Ralph Smith
Charles C. Heath
Luke Waldron
Maurice Henderson
School Board
Joseph F. Smith
Wayne A. Jernigan
Nell K. Barlow
Opal S. Knight
Ronnie Gilliard

Hendry

Population
16,206
County Seat
LaBelle
Sheriff
Earl S. Dyess
Clerk of Circuit Court
Charlotte Fitzsimmons
Property Appraiser
Dale Small
Tax Collector
Mildred H. Lewis

Supervisor of Elections
Elizabeth J. Foote
School Superintendent
James C. Edwards
County Judge
Broward N. Parsons
Commissioners
C. E. Hall
Donald A. Davis
Donald E. Pratt
Phillip Roland
C. Harold White
School Board
Teresa Milicevic
Beauford Davidson
Darrell R. Harris
Raymond Pittman
Abner H. Vann

Hernando

Population
32,229
County Seat
Brooksville
Sheriff
Melvin Kelly
Clerk of Circuit Court
Harold W. Brown
Property Appraiser
Lester Samples, Jr.
Tax Collector
Leona Bechtelheimer
Supervisor of Elections
Neil T. Kinnear, Jr.
School Superintendent
James K. Austin
County Judge
Edwin Malmquist
Commissioners
Frank Fish
Charles R. Smith
Marvin E. Hunt
Adrian W. Bell, Jr.
John H. Magner
School Board
Margaret F. Brant
Paul H. Clemons
John W. Gracy
Mary Ann Hogan
Jane W. Martin

Highlands

Population
41,113
County Seat
Sebring
Sheriff
Joe Sheppard
Clerk of Circuit Court
Earl Rich
Property Appraiser
J. W. (Billy) Martin
Tax Collector
J. T. Landress
Supervisor of Elections
Jimmy Whitehouse
School Superintendent
Dan A. Davis
County Judge
Mark H. Richardson, Jr.
Commissioners
Cecil P. Skipper
Norman Heston
Carl P. Arant, Jr.
C. J. Wise
Robert Skipper

School Board
Steve Roberts, Jr.
Ruth K. Davis
John W. Wirick, Jr.
Margaret L. Turnbull
Kenneth H. Grady

Hillsborough

Population
602,667
County Seat
Tampa
Sheriff
Malcolm E. Beard
Clerk of Circuit Court
James F. Taylor, Jr.
Property Appraiser
R. R. Walden
Tax Collector
Melvin B. Smith
Supervisor of Elections
Robin C. Krivanek
School Superintendent
Raymond Shelton
County Judges
Henry O. Wilson
Arden Mays Merckle
Dan C. Kilgore
Thomas A. Miller, Sr.
Perry A. Little
Michael Kavoukliis
Roland Gonzalez
Ralph Steinberg
Donald F. Castor
Commissioners
Robert E. Curry
Bob Bondi
Joel L. Koford
Frances M. Davin
Jerry M. Bowmer
School Board
Roland H. Lewis
Marion S. Rodgers
Ben H. Hill, Jr.
Carl Carpenter, Jr.
A. Leon Lowry, Sr.
Sam Rampello
Cecile W. Essrig

Holmes

Population
13,914
County Seat
Bonifay
Sheriff
W. C. Ben Jones
Clerk of Circuit Court
Cody Taylor
Property Appraiser
Howard Strickland
Tax Collector
Edna Varnum
Supervisor of Elections
Marlin D. Register
School Superintendent
Gerald Commander
County Judge
Louis K. Hutchinson
Commissioners
Ray W. Lewis
Charles Q. Padgett
E. E. Simms
John W. Clark
Charles R. Owens
School Board
Carolyn C. Dockery
Nonnie D. Redmon
William E. Faircloth

Johnie F. Bradshaw
C. R. Franklin

Indian River

Population
49,706
County Seat
Vero Beach
Sheriff
Sam T. Joyce
Clerk of Circuit Court
Freda Wright
Property Appraiser
Bill C. Law
Tax Collector
Gene E. Morris
Supervisor of Elections
Rosemary Richey
School Superintendent
William H. McClure
County Judge
Graham W. Stike-
lether, Jr.
Commissioners
R. Don Deeson
Edwin S. Schmucker
Alma Lee Loy
William C. Wodtke, Jr.
Willard W. Siebert, Jr.
School Board
Dorothy A. Talbert
Richard Bolinger
Gary Lindsey
Ruth R. Barnes
Joe N. Idlette, Jr.

Jackson

Population
38,550
County Seat
Marianna
Sheriff
Charles Applewhite
Clerk of Circuit Court
Raymond R. Bruner
Property Appraiser
Herbert Lockey
Tax Collector
Foster L. Jenings
Supervisor of Elections
Alyne McQuagge Pit-
man
School Superintendent
Robert E. Childs
County Judge
Woodrow Wilson Hat-
cher
Commissioners
S. D. Johnson
Norwood Jackson
Fred G. Wiley
Fred Williams
Thomas Tyus
School Board
E. D. Patterson, Jr.
R. B. Beall
Louise Boone
B. D. Christmas
B. E. Charles

Jefferson

Population
9,583
County Seat
Monticello
Sheriff
James H. Scott

Clerk of Circuit Court
Eleanor B. Hawkins
Property Appraiser
Steve C. Walker, Jr.
Tax Collector
Mamie V. Capps
Supervisor of Elections
Ed Ritter, Jr.
School Superintendent
Desmond Bishop
County Judge
Charles C. Anderson
Commissioners
Mordaunt Bishop
W. T. Anderson
Jessie E. Cooksey
Walter B. Edwards, Jr.
T. Butler Walker
School Board
William J. French
Nancy T. Poppell
L. Ferrell Hamrick
Edwin C. Faglie
James Boland, Jr.

Lafayette

Population
3,837
County Seat
Mayo
Sheriff
Stanley Cannon
Clerk of Circuit Court
Paul Trawick
Property Appraiser
G. W. Hicks, Jr.
Tax Collector
Mertic Wimberley
Supervisor of Elections
Linda O. Mills
School Superintendent
Randall Hewitt
County Judge
Foye W. O'Steen
Commissioners
Lavere Buchanan
Hayward Folsom
Norman E. Jackson
Sidney Adams
Owen Pearson
School Board
Will L. Hart, Jr.
J. C. Hurst
Robert Endicott
Julian E. Adams
Albert Land

Lake

Population
92,146
County Seat
Tavares
Sheriff
Malcolm McCall
Clerk of Circuit Court
James C. Watkins
Property Appraiser
Ed Havill
Tax Collector
T. Keith Hall
Supervisor of Elections
Emogene W. Stegall
School Superintendent
Sam B. Commander
County Judges
W. A. Milton, Jr.
Roy Wright Caldwell

Commissioners
James R. Carson, Jr.
C. A. Deems
J. M. Hoskinson
Thomas J. Windram
Glenn C. Burhans
School Board
James R. Dunaway
Joan P. Brown
K. Barbara Wyckoff
Charles B. Beals
Donald H. Longworth

Lee

Population
172,330
County Seat
Fort Myers
Sheriff
Frank Wanicka
Clerk of Circuit Court
Sal Geraci
Property Appraiser
Harry Schooley
Tax Collector
Dawson McDaniel
Supervisor of Elections
Enid D. Earle
School Superintendent
Ray V. Pottorf
County Judges
William C. McIver
William J. Nelson
James R. Thompson
Commissioners
R. Doug Taylor
L. H. Bob Whan
Roland Q. Roberts
Betty Bowen Evans
Richard Steele
School Board
Robert Ratliff
John T. Beckett
Rayma C. Page
Howard DeVore
John W. Mills

Leon

Population
135,219
County Seat
Tallahassee
Sheriff
Ken Katsaris
Clerk of Circuit Court
Paul F. Hartsfield
Property Appraiser
John P. Brown
Tax Collector
Fred F. Womble
Supervisor of Elections
Wilma S. Sullivan
School Superintendent
Dr. Ed Fenn
County Judges
Hal McClamma
Hayward V. Atkinson
Charles D. McClure
Commissioners
Wm. Douglas Nichols
J. B. McCollum
James Ira Crews
Wm. C. Holley III
J. Lee Vause
School Board
O. D. Roberts
Mike Beaudoin
Doris N. Alston
Emily T. Millett
Peter W. Everett

Levy

Population
15,930
County Seat
Bronson
Sheriff
Horace A. Moody
Clerk of Circuit Court
Douglas M. McKoy
Property Appraiser
Dwight Bell
Tax Collector
Donald H. Richburg
Supervisor of Elections
Joy S. Smith
School Superintendent
Frank LaPorta
County Judge
W. O. Beauchamp, Jr.
Commissioners
J. Donald Holmes
Charles Hardee
Sam L. Standridge
B. R. Sharp
Billy E. Butler
School Board
Wayne E. Beauchamp
James F. Taylor
R. H. Ross
L. H. Arrington
Richard A. Lynch

Liberty

Population
4,188
County Seat
Bristol
Sheriff
Harrell W. Revell
Clerk of Circuit Court
Duncan Hosford
Property Appraiser
Wilford M. Deason
Tax Collector
Lester W. Summers
Supervisor of Elections
Clara Belle Revell
School Superintendent
Mrs. Laquita Shuler
County Judge
Glenn E. Summers
Commissioners
Richard C. Phillips
Bill Minton
Raymond W. Kever
Gardner O. Brown
L. B. Arnold
School Board
Howard Hornsby
Kenneth P. Green
W. L. Potter
Joseph C. Combs
Joe Brown

Madison

Population
14,254
County Seat
Madison
Sheriff
Joe C. Peavy
Clerk of Circuit Court
Dale M. Leslie
Property Appraiser
W. G. Rutherford
Tax Collector
Pat Millinor

Supervisor of Elections
Kathleen M. Burnette
School Superintendent
Randall M. Buchanan
County Judge
Wetzel Blair
Commissioners
John Maxwell
Jack Hunter
Paul Blount
Albert Kelley
Jimmie E. Ragans
School Board
Pat Buie
A. W. Waldrep
Paul C. Braswell
Claude W. Pickles
Betty Ann Blair

Manatee

Population
129,313
County Seat
Bradenton
Sheriff
Thomas M. Burton, Jr.
Clerk of Circuit Court
Richard B. Shore
Property Appraiser
A. B. Powell
Tax Collector
Samuel A. Cornwell,
Jr.
Supervisor of Elections
H. Jerome Davis
School Superintendent
William Bashaw
County Judges
Claflin Garst, Jr.
Roberta P. Knowles
Commissioners
Lamar S. Parrish
Dan P. McClure
L. H. Fortson, Jr.
Robert W. Fowinkle
Louis E. Driggers
School Board
Louise R. Johnson
Marjorie G. Kinnan
Edward K. Dick
Elizabeth A. Nevin
S. Lyman Chennault

Marion

Population
101,148
County Seat
Ocala
Sheriff
Don Moreland
Clerk of Circuit Court
Frances P. Thigpin
Property Appraiser
Charles H. Fleming
Tax Collector
Thomas Olson
Supervisor of Elections
Helen L. McNeal
School Superintendent
H. L. Rogers
County Judges
Carven D. Angel
Clyde G. Trammell
Commissioners
Bruce Bartlett
Murray E. Fugate
Leroy Douglas

Paul W. Melin, Sr.
Thomas Barber
School Board
Sam D. Mansfield, Sr.
J. L. Collum
James Ergle, Jr.
Carole A. Parrish
Carl Freimuth

Martin

Population
50,341
County Seat
Stuart
Sheriff
James D. Holt
Clerk of Circuit Court
Louise V. Isaacs
Property Appraiser
A. D. Malfregeot
Tax Collector
Alvin N. Andrews
Supervisor of Elections
Peggy Stewart Robbins
School Superintendent
Vincent J. Navitsky
County Judges
Marc A. Cianca
David Harper
Commissioners
Frank A. Wacha
Thomas J. Higgins
William G. Myers
Maggy Hurchalla
John W. Holt, Jr.
School Board
Ronald S. Beckey
Carolyn B. Lichty
David L. Anderson
David L. Crandall
Charles Covington

Monroe

Population
55,124
County Seat
Key West
Sheriff
Wm. A. Freeman, Jr.
Clerk of Circuit Court
Ralph W. White
Property Appraiser
Ervin A. Higgs
Tax Collector
Harry F. Knight
Supervisor of Elections
Wm. (Billy) Freeman
School Superintendent
Armando J. Henriquez
County Judges
Lester Garringer, Jr.
David P. Kirwan
Paul E. Esquinaldo
Commissioners
Richard A. Kerr
Puriegton Howanitz
Jerry Hernandez, Jr.
Jerome V. Shipley
Don Schloesser
School Board
Joseph Thompson, Jr.
E. H. Walker
Thomas S. Fouts
Roger L. Swift
Ruth Alice Campbell

Nassau

Population
31,100
County Seat
Fernandina Beach
Sheriff
H. S. McKendree
Clerk of Circuit Court
D. O. Oxley
Property Appraiser
Eddie McKendree
Tax Collector
Gwendolyn Miller
Supervisor of Elections
Carol Ann Jones
School Superintendent
Craig Marsh
County Judge
J. E. Weatherford
Commissioners
Gene R. Blackwelder
Hazel Jones
John F. Claxton
Douglas Hodges
John F. Armstrong, Sr.
School Board
E. M. Shirley
Hubert N. Vanzant
James M. Thomas
William W. Barnes
W. J. Murray

Okaloosa

Population
106,835
County Seat
Crestview
Sheriff
Frankie Mills
Clerk of Circuit Court
Newman C. Brackin
Property Appraiser
Howard E. Hilburn
Tax Collector
Joseph G. Stokes
Supervisor of Elections
Elsie B. Garrett
School Superintendent
Max Bruner, Jr.
County Judges
Ben Gordon
Jack Courtney
Commissioners
Hayward T. Hayes
Robert L. Echols
Moe Hersh
Dee Parkton
Michael Mitchell
School Board
Paul A. Petrey, Jr.
James H. Etheredge
Andrew F. Giesen, Jr.
Barbara Moore
Anne T. Mitchell

Okeechobee

Population
18,135
County Seat
Okeechobee
Sheriff
D. Clayton Williams,
Jr.
Clerk of Circuit Court
Clif Betts, Jr.
Property Appraiser
W. C. Sherman

Tax Collector
Athleon Alderman
Supervisor of Elections
Rowena Parkerson
School Superintendent
William Dale Gardner
County Judge
G. E. Bryant, Jr.
Commissioners
James Lashley
Oscar Thomas
H. H. Raulerson, Sr.
Clyde R. Durrance
Charles W. Harvey
School Board
Roger L. Jones
Fred L. Hodges
Billie Jean Reynolds
Glenna B. Rucks
Frank Williamson, Jr.

Orange

Population
425,261
County Seat
Orlando
Sheriff
Melvin Colman
Clerk of Circuit Court
Randall P. Kirkland
County Comptroller
Kenneth Kienth
Property Appraiser
Ford S. Hausman
Tax Collector
Earl K. Wood
Supervisor of Elections
Dixie Barber
School Superintendent
L. Linton Deck, Jr.
County Judges
Emerson R. Thompson,
Jr.
George A. Sprinkel IV
Lee C. Conser
John Howard King
Ted P. Coleman
R. James Stroker
Thomas R. Kirkland
Michael F. Cycmanick
Commissioners
Lamar Thomas
Allen E. Arthur, Jr.
Dick Fischer
Jack Martin
Lee Chira
School Board
Joye Stonestreet
William C. Ford
Francis X. Pignone, Jr.
Ethel G. K. Lyon
Lee Kadel Davies
Wm. Thomas Barnes II
T. G. Jackson, Jr.

Osceola

Population
37,944
County Seat
Kissimmee
Sheriff
Ernest P. Murphy
Clerk of Circuit Court
Harris G. Daniel
Property Appraiser
Danny L. Lackey
Tax Collector
Murray A. Bronson

Supervisor of Elections
Norma E. Smith
School Superintendent
Jimmie Fletcher
County Judges
Russell S. Thacker
Alexander D. Hall, Jr.
Commissioners
Oren Brown
H. L. Boulineau
Mack McClain
Clement Tesouro
W. J. Newman
School Board
Wenford L. Hood
Ernabelle Tallman
Lee Parker Eldridge
James W. Haeblerin
T. S. Heyward, Jr.

Palm Beach

Population
505,605
County Seat
W. Palm Beach
Sheriff
Richard P. Wille
Clerk of Circuit Court
John B. Dunkle
Property Appraiser
David L. Reid
Tax Collector
Allen C. Clark
Supervisor of Elections
Jacqueline Winchester
School Superintendent
Joseph Carroll
County Judges
Harold J. Cohen
David C. Clark
Howard H. Harrison,
Jr.
James T. Carlisle
Don T. Adams
Robert V. Parker
Mary E. Lupo
C. Michael Shalloway
Commissioners
Peggy B. Evatt
Lake Lytal
Dennis Koehler
W. H. Medlen
Bill Bailey
School Board
Arthur H. Bougae
Daniel W. Hendrix
Bernard Kimmel
Bradley T. Coates
Thomas W. Sansbury
Robert S. Howell
James C. DeLonga

Pasco

Population
142,264
County Seat
Dade City
Sheriff
John Short
Clerk of Circuit Court
J. E. Pittman
Property Appraiser
Ted Williams
Tax Collector
Maxine S. Coulter
Supervisor of Elections
Mary E. Morgan

School Superintendent
Thomas E. Weightman
County Judges
William H. Seaver
Dan C. Rasmussen
Commissioners
Michael Ledbetter
Curtis L. Law
K. M. Olson
Bob Rees
John Fuller
School Board
Agnes Davis Deal
Kathleen Edwards
James M. Marlowe
Richard B. Sherwood
Jay B. Starkey, Jr.

Pinellas

Population
687,204
County Seat
Clearwater
Sheriff
Bill Roberts
Clerk of Circuit Court
Harold Mullendore
Property Appraiser
Ronald J. Schultz
Tax Collector
O. Sanford Jasper
Supervisor of Elections
Charles J. Kaniss
School Superintendent
Gus Sakkis
County Judges
Karl B. Grube
Claire K. Luten
Robert J. Shingler
Catherine M. Harlan
R. Grable Stoutamire
Burton C. Easton
Howard Whittington
Frank H. White
Jerry R. Parker
Commissioners
Joseph Wornicki
Charles E. Rainey
John Chestnut, Jr.
D. M. Jones
Jeanne Malchon
School Board
Betty Hamilton
Gareth Whitehurst
Calvin Hunsinger
John R. Espey
Moses Stith
Martha R. Wallace
Arthur L. Albers

Polk

Population
279,574
County Seat
Bartow
Sheriff
Louie T. Mims
Clerk of Circuit Court
E. D. "Bud" Dixon
Property Appraiser
James L. Roden
Tax Collector
Hobson Strain
Supervisor of Elections
Helen B. Gienau
School Superintendent
Homer K. Addair

County Judges
Susan W. Roberts
Dennis P. Maloney
Edward Threadgill, Jr.
Randall G. McDonald
G. Bowdon Hunt
Gordon F. MacCalla
Commissioners
Brenda Taylor
Frank B. Smith, Jr.
Jack Simmers
Ralph T. Stalnaker
Charles E. Whitten
School Board
Nancy Simmons
Dan L. Moody
Edwin A. Thompson
Bernadine Spanjers
T. S. Aggelis

Putnam

Population
44,663
County Seat
Palatka
Sheriff
E. W. Pellicer
Clerk of Circuit Court
Charles H. Hood
Property Appraiser
Edward L. Brooks
Tax Collector
B. M. "Mike" Noone
Supervisor of Elections
Donald L. Hersey
School Superintendent
John F. Gaines
County Judge
William E. Warren
Commissioners
Mangin Peacock
Edward B. Fulgham
Robert L. Revels
Jerry B. Kelley
Kelley Smith, Jr.
School Board
John R. Newbold, Jr.
Samuel Taylor
Eleanor H. Miller
Quincy H. Masters
B. Elizabeth McKinley

St. Johns

Population
42,751
County Seat
St. Augustine
Sheriff
Dudley Garrett, Jr.
Clerk of Circuit Court
Oliver Lawton
Property Appraiser
Harold M. Wayne
Tax Collector
Winifred S. Hill
Supervisor of Elections
W. A. (Gus) Thomas
School Superintendent
W. Douglas Hartley
County Judges
Donald E. Buck
Charles C. Mathis, Jr.
Commissioners
Richard L. Parks, Jr.
W. E. Byrd
Chester Benet
H. L. Wiles
Robert E. Curtan

School Board
Allen D. Nease
George M. Yates
C. Charles Stanton, Jr.
Herschel H. Parrish, Jr.
Robert W. Webb, Jr.

St. Lucie

Population
73,644
County Seat
Ft. Pierce
Sheriff
Lanie Norvell
Clerk of Circuit Court
Roger Poitras
Property Appraiser
James W. Bass
Tax Collector
Daniel N. Knowles, Jr.
Supervisor of Elections
James P. Brooks
School Superintendent
Dr. Nolan G. Skinner
County Judges
E. P. DeFriest, Jr.
William G. Tye
Commissioners
W. R. McCain
E. E. Green
John B. Park
Edward G. Enns
George D. Price
School Board
Thomas H. Bruhn
Edward Raikes
Jeffrey S. Furst
Osmond C. Peterson
Samuel S. Gaines

Santa Rosa

Population
50,008
County Seat
Milton
Sheriff
Harvell Enfinger
Clerk of Circuit Court
Gerald F. Barnes
Property Appraiser
F. M. Fisher
Tax Collector
Archie Glover
Supervisor of Elections
David E. McDonald
School Superintendent
Radford M. Locklin
County Judge
Colie Nichols, Jr.
Commissioners
W. L. Butler
Robert E. Smith
Terrell W. Godwin
F. D. Frank Lewis
Robert N. Rollo
School Board
Doris M. Kingry
Francis L. Johnson
James W. Ward
Sammy J. Lowery
Marcus R. Bonner

Sarasota

Population
170,261
County Seat
Sarasota

Sheriff
Jim Hardcastle
Clerk of Circuit Court
Raymond H. Hackney, Jr.
Property Appraiser
John W. Mikos.
Tax Collector
Rebecca M. Eger
Supervisor of Elections
Joanne E. Koester
School Superintendent
Gene M. Pillot
County Judges
Marvin E. Silverman
Robert Stahlschmidt
Edwin W. Cummer
Commissioners
Andrew Sandegren
Beverly Clay
Jim Neville
John M. Saba, Jr.
Larry Rhodes
School Board
Mary M. McAdoo
Roy Smyth
David E. Olson
Richard W. Ehlers
C. Richard Doudna

Seminole

Population
142,245
County Seat
Sanford
Sheriff
John E. Polk
Clerk of Circuit Court
Arthur Beckwith, Jr.
Property Appraiser
Terry Goebel
Tax Collector
G. Troy Ray, Jr.
Supervisor of Elections
Camilla D. Bruce
School Superintendent
William P. Layer
County Judges
Wallace H. Hall
Harold F. Johnson
Alan A. Dickey
Commissioners
Robert E. French
John Alexander
Dick Williams
Harry Kwiatkowski
William Kirchhoff
School Board
E. C. Harper, Jr.
R. G. Feather
Davie E. Sims
Renee P. Telson
Allan F. Keeth

Sumter

Population
21,586
County Seat
Bushnell
Sheriff
G. E. Ernie Johnson
Clerk of Circuit Court
C. Burton Marsh
Property Appraiser
Ronald E. Hawkins
Tax Collector
Tom Swain

Supervisor of Elections
Lois Kinard
School Superintendent
Joe R. Strickland
County Judge
Jack Drawdy
Commissioners
W. B. Jones, Jr.
J. W. Argo
William C. Wing
Harry Lovett
Melvin E. Carlton
School Board
Robert A. Shoemaker
Joe D. Merritt
Sherman G. Wilson
Erwin Bryan, Jr.
C. Aubrey Caruthers

Suwannee

Population
20,317
County Seat
Live Oak
Sheriff
Robert Leonard
Clerk of Circuit Court
Jerry A. Scarborough
Property Appraiser
Lamar Jenkins
Tax Collector
George Burnham, Jr.
Supervisor of Elections
Marjorie Carmichael
School Superintendent
Mrs. Verna L. Bass
County Judge
Thomas J. Kennon, Jr.
Commissioners
Claude G. McDonald
Lee C. Willis
Lynn Johnson
Wayne Long
Hansel C. Ross
School Board
Charles W. Collins
Alvin M. Brown
Lee Ford
Goldie Gaylard
Frank Norris

Taylor

Population
14,410
County Seat
Perry
Sheriff
Von Whiddon
Clerk of Circuit Court
Charles R. Carlton
Property Appraiser
Eldon Sadler
Tax Collector
L. A. (Peck) Smith
Supervisor of Elections
Margaret Hamby
School Superintendent
Cecil G. Carlton, Jr.
County Judge
Declan O'Grady
Commissioners
W. Bert Fife
W. D. Wilson, Jr.
Jack Bodiford
Samuel H. Osteen
Frank Russell

School Board
 Bryon Freeman
 John R. Lundy
 Donald Todd
 Billy Ricketson
 Michael O'Steen

Union

Population
 10,204
 County Seat
 Lake Butler
 Sheriff
 John Whitehead
 Clerk of Circuit Court
 Robert A. Driggers
 Property Appraiser
 Wilford Croft
 Tax Collector
 Josephine Addison
 Supervisor of Elections
 Lottie Lee Archer
 School Superintendent
 Bill McGill
 County Judge
 A. L. Driggers
 Commissioners
 Sam Johns
 Gerald Griffis
 Sidney Todd
 Archie Clemons
 Inman B. Harrison
 School Board
 Ressie Griffis
 Morris Dobbs
 Donald G. Dukes

Ray Crawford
 Pamela Bolls Thomas

Volusia

Population
 219,175
 County Seat
 DeLand
 Sheriff
 Edwin Duff II
 Clerk of Circuit Court
 V. Y. Smith
 Property Appraiser
 John Turner, Jr.
 Tax Collector
 Finance Director
 David Edwards
 Supervisor of Elections
 Katherine S. Odham
 School Superintendent
 Dr. Donald G. Gill
 County Judges
 Michael McDermott
 R. Michael Hutcheson
 Norton Josephson
 Darrel Carnell
 Harrison D. Griffin
 County Councilmen
 Joseph Benedict III
 P. T. Fleuchaus
 John W. Summers
 James E. Huger
 Donald K. Adams
 Robert N. Hartman
 William E. Keller

School Board
 Ed Smotherman
 L. W. Summerlin III
 J. Boyd DeLoach
 Alfred A. Green, Jr.
 James B. Clayton

Wakulla

Population
 9,078
 County Seat
 Crawfordville
 Sheriff
 David F. Harvey
 Clerk of Circuit Court
 Carlton Tucker
 Property Appraiser
 Emmett C. Ferrell, Jr.
 Tax Collector
 Ilene C. Spears
 Supervisor of Elections
 Nell A. Russ
 School Superintendent
 Dr. William E. Whaley
 County Judge
 Evelyn R. Flack
 Commissioners
 J. D. Turner
 Joseph C. Duggar, Jr.
 Osler A. Scott
 John S. Pigott, Jr.
 Clyde Kyle
 School Board
 Lillian C. Langdale
 Charles D. Miller

Tommy L. Oaks
 Michael H. Falk
 J. C. Kyle, Jr.

Walton

Population
 18,999
 County Seat
 DeFuniak Springs
 Sheriff
 Jessie A. Carter
 Clerk of Circuit Court
 Philip A. Anderson
 Property Appraiser
 Hubert R. Adkinson
 Tax Collector
 Jack Little
 Supervisor of Elections
 Odell O. Thompson
 School Superintendent
 David E. Drake
 County Judge
 Joe Dan Trotman
 Commissioners
 James C. Rushing
 Lawton Mathews
 Bob Anderson
 Lloyd E. Weeks
 Freddy M. Bishop
 School Board
 Lillian H. Young
 Colen D. Douglass
 Angus C. Adams
 Johnnie W. Moore
 Sabra Martin

Washington

Population
 14,602
 County Seat
 Chipley
 Sheriff
 Fred Peel
 Clerk of Circuit Court
 James L. Miner
 Property Appraiser
 Roland B. Walsingham
 Tax Collector
 Mary Hodges
 Supervisor of Elections
 Marie Canum Mitchell
 School Superintendent
 Kelly Brock
 County Judge
 Perry E. Wells
 Commissioners
 Preston Hewett
 Tillman Pippin
 W. D. Everitt
 Lenzy Corbin
 Earl A. Gilbert
 School Board
 Andrew A. Ellis
 Marvin Engram
 Harold Hightower
 Farrell L. Nelson
 Emma L. O. Trawick

Origin of Florida County Names

ALACHUA — A slight variation of an Indian word for Creek settlements shown on maps of 1715 through 1733 — 1824.
 BAKER — For James M. Baker, former Judge of the Fourth Judicial District — 1861.
 BAY — From St. Andrews Bay — 1913.
 BRADFORD — For Captain Richard Bradford, first Florida officer killed during the Civil War — 1861.
 BREVARD — For Theodore Washington Brevard, State Comptroller, 2853-61 — 1844.
 BROWARD — For Governor Napoleon B. Broward — 1915.
 CALHOUN — For John C. Calhoun, S. C. statesman — 1838.
 CHARLOTTE — For the harbor — 1921.
 CITRUS — Named as tribute to Florida's main agricultural product — 1887.
 CLAY — For Henry Clay — 1858.
 COLLIER — For Barron G. Collier, a large land owner and developer — 1923.
 COLUMBIA — For the discoverer of America — 1832.
 DADE — For Major Francis L. Dade, slaughtered with his whole detachment in the Seminole War — 1836.
 DeSOTO — For Hernando DeSoto — 1887.

DIXIE — For a popular term commonly applied to the South — 1921.
 DUVAL — For William P. Duval, 1st Territorial Governor of Florida — 1822.
 ESCAMBIA — From Escambia River, a Spanish term, meaning barter or exchange — 1821.
 FLAGLER — For Henry M. Flagler, builder of the East Coast Railway — 1917.
 FRANKLIN — for Benjamin Franklin — 1832.
 GADSDEN — For James Gadsden, a diplomat and aide-de-camp to Gen. Andrew Jackson — 1823.
 GILCHRIST — For Governor Albert H. Gilchrist — 1925.
 GLADES — For the last syllable of the word Everglades — 1921.
 GULF — for the Gulf of Mexico — 1925.
 HAMILTON — For Alexander Hamilton — 1827.
 HARDEE — For Governor Cary A. Hardee — 1921.
 HENDRY — For an old and popular resident, Capt. Francis A. Hendry — 1923.
 HERNANDO — For the first name of Hernando DeSoto — 1843.
 HIGHLANDS — Name suggests the pleasantly rolling hills of the county — 1921.
 HILLSBOROUGH — For the English Earl of Hillsborough — 1834.

HOLMES — For an early resident — 1848.
 INDIAN RIVER — For the river of that name — 1925,
 JACKSON — For Andrew Jackson — 1822.
 JEFFERSON — For Thomas Jefferson — 1827.
 LAFAYETTE — For Marquis de Lafayette — 1856.
 LAKE — For the number of lakes in the area — 1887.
 LEE — For General Robert E. Lee — 1887.
 LEON — For Ponce de Leon — 1824.
 LEVY — For U. S. Senator David Levy — 1845.
 LIBERTY — From the great objective of the people who founded and settled America — 1855.
 MADISON — For President James Madison — 1827.
 MANATEE — From the existence of the sea cow, or Manatee, in its waters — 1855.
 MARION — For Gen. Francis Marion — 1844.
 MARTIN — For Governor John W. Martin — 1925.
 MONROE — For President James Monroe — 1824.
 NASSAU — From Duchy of Nassau, in Germany — 1824.
 OKALOOSA — From Indian name from Blackwater River in the same county — 1915.
 OKEECHOBEE — From the Lake — 1917.
 ORANGE — From number of

orange groves in county — 1824.
 OSCEOLA — For a noted Seminole Indian Chief — 1887.
 PALM BEACH — For profusion of coconut palms on Atlantic Ocean beach — 1909.
 PASCO — For U. S. Senator Samuel Pasco — 1887.
 PINELLAS — The Pinellas peninsula was known to the early Spanish explorers as "Punta Pinal," said to mean "Point of Pines." Out of Punta Pinal comes the present name — 1911.
 POLK — For President James K. Polk — 1861.
 PUTNAM — For General Israel Putnam — 1849.
 ST. JOHNS — From St. Johns River, called by Spanish explorers San Juan Baptista — St. John the Baptist — 1821.
 ST. LUCIE — For a saint of the Catholic Church — 1844.
 SANTA ROSA — For a saint of the Catholic Church — 1842.
 SARASOTA — From Indian word applied to a prominent feature of the shoreline known as Point of Rocks, extending into the Gulf near Crescent Beach — 1921.
 SEMINOLE — From the name of the Indian tribe — 1913.
 SUMTER — For General Thomas Sumter, Revolutionary War hero, for whom Fort Sumter was named — 1853.
 (Continued on page 64)



SHERIFFS OF FLORIDA

A Florida Sheriff derives his authority from the state constitution and is the chief law enforcement officer in each county. In addition to his responsibility for law enforcement and criminal investigations, the Sheriff is the keeper of the jail, an officer of the courts, and serves as a public protector in a wide variety of emergencies and disasters that do not involve any law violations. Sheriffs are elected to four-year terms in presidential election years, and they are not limited in the number of terms they may serve.

ALACHUA

SHERIFF L. J. "LU" HINDERY (D)

Born — DeLand, Fla., January 7, 1924.

Education — Public schools of DeLand; BS degree, University of Florida; 2 years, U. of F. Law School

Wife's name — Eleonore (Honey)

Children — three

Church affiliation — Episcopal

Law enforcement background — Alachua County Sheriff's Office since 1949; Chief Deputy since April, 1955; elected Sheriff in 1976. Graduate, F. B. I. National Academy;

Attended: U. S. Department of Justice, Bureau of Prisons, Institute for Jailers; Police Budget Workshop at St. Petersburg Jr. College by Fla. Institute for Law Enforcement; Santa Fe Jr. College's course in Jail Operations; National Sheriffs' Association's Institute for Training in Jail Management; International Assn. of Chiefs of Police workshop in Legal & Management Aspects of Police Discipline; received General Instructor Certificate from Police Standards & Training Commission.

Military service — 3 years in infantry, W W II; 1 year as M. P. in Korean War.

Honors — Member, Governor's Commission on Criminal Justice Standards and Goals; Criminal Justice Advisory Committee for the North Central Florida Regional Planning Council; Police Task Force of the Governor's Commission on Criminal Justice Standards and Goals; Santa Fe Community Corrections Center Advisory Board; Santa Fe Community College Police Academy Advisory Board; Lifetime Honorary Member of Florida Sheriffs Association; served on the Florida Council of Crime and Delinquency; member, Alachua County Crisis Center Citizen Advisory Board; Alachua County Community Service Association; also Democratic Executive Committeeman for Alachua County.



BAKER

SHERIFF JOE NEWMANS (D)

Born — Sanderson, (Baker County) Fla., August 28, 1931.

Education — public schools of Baker County; Jacksonville School of Technology

Wife's name — Yvonne

Children — three

Church affiliation — Baptist

Law enforcement background — elected Sheriff in 1972; re-elected in 1976.

Honors — member of Baker County Governor's Advisory Committee.



BAY

SHERIFF TULLIS D. EASTERLING (D)

Born — Clio, Ala., July 29, 1910.

Education — public schools in Clio, Ala.; LLB degree, University of Alabama, 1937; received Juris Doctorate degree, University of Alabama, 1967.

Wife's name — Carolyn

Children — two

Church affiliation — Methodist

Law enforcement background — practiced law for three years in Ozark, Ala.; Special Agent with FBI, 1941-67; retired from FBI in 1967, and became

Undersheriff in Bay County Sheriff's Office; resigned from Sheriff's Office position July, 1970 to become head of Law Enforcement Program at Gulf Coast Community College. Appointed Sheriff of Bay County Feb. 6, 1971, and elected to a four-year term in 1972, by the largest margin ever polled in Bay County history; reelected in 1976 by more than a two to one majority.

Honors — received the 1971 Panama City Jaycees Good Government Award; received the Kiwanis International Distinguished Service Award from the Kiwanis Club of Panama City, 1972; member, Board of Directors of Boys Club, Girls Club and the Bay County Heart Fund Association; member, Florida Sheriffs Association's Board of Directors.



election, officially certified elected by Supervisor of Elections Oct. 10, 1972; past member, Board of Trustees, Florida Sheriffs Boys Ranch, Girls Villa and Youth Fund, Inc.; member and Secretary-Treasurer of Florida Sheriffs Youth Fund Corporation.

BREVARD

ROLLIN W. ZIMMERMAN (I)

Born — Sandusky, Ohio, July 28, 1915.

Education — public schools of Toledo, Ohio.

Wife's name — Betty

Children — three

Church affiliation — Christian

Law enforcement background — Arson investigation classes during 8 years as Fire Chief; auxiliary deputy, 5 years; Deputy (juvenile officer), 14 years; FBI training sessions on drugs and bank robbery. Elected Sheriff, 1976.

Honors — Presidential citation for work with youth; J. Edgar Hoover Award as Outstanding Officer; American VFW Outstanding Law Enforcement Officer Award; Sertoma International District Award; founder and vice president of The Hacienda Girls Ranch in Brevard County; appointed by Governor to Regional Advisory Council, Dept. of Offender Rehabilitation.



BRADFORD

SHERIFF DOLPH REDDISH (D)

Born — Starke, Fla., August 26, 1932, one of seven sons.

Education — public schools of Bradford County; attended Santa Fe Jr. College, Gainesville.

Church affiliation — Baptist

Law enforcement background — joined Bradford County Sheriff's Dept. in 1957; attended Florida Law Enforcement Training Academy, Tallahassee, 1967; FBI Executive Development course, Jacksonville, 1968; graduate of FBI National Academy, 1969;

Police Standards Council, Career Development course, 1971; certified Police Instructor with over 200 hours experience; elected Sheriff in 1972; reelected in 1976 without opposition, and became first unopposed Sheriff in 75-year history of Bradford County; 1973 graduate of National Sheriffs' Association Institute.

Military service — rank of Sgt. in U. S. Air Force, 1952-56.

Honors — Past President of Bradford County Children's Association; member of Area Law Enforcement Training Committee; first son to succeed father as Sheriff in Florida via



BROWARD

SHERIFF EDWARD J. STACK (D)

Born — Bayonne, New Jersey, April 29, 1910.

Education — public schools of Brooklyn, New York; AB degree, Lehigh University; MA degree in Public Law & Government, Columbia University; LLB degree, University of Pennsylvania Law School.

Wife's name — Jean

Children — two

Church affiliation — Roman Catholic

Law enforcement background — elected Sheriff in 1968; reelected in 1972, 1976.

Military service — Coast Guard 1941-46, Navigator of USS Admiral Hughes; Commanding Officer, USS Pueblo (not the ship held by North Korea)

Honors — member Governor's Commission on Criminal Justice Standards and Goals (GCCJSG); chairman, Broward County Metropolitan Planning Unit, (GCCJSG); member of the Governor's Crime Prevention Committee; former Mayor/Commissioner of City of Pompano Beach; Director of the Landmark First National Bank; President, Broward County Police Chiefs Association.

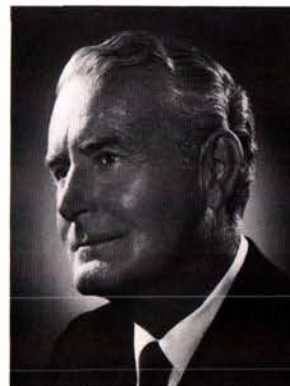

CALHOUN

SHERIFF WM. G. "BUDDY" SMITH (D)

Born — Altha, Fla., February 19, 1942.

Education — Mt. Dora High School; 2 years at Troy State College.

Wife's name — Sharlyn

Children — two

Church affiliation — Church of God.

Law enforcement background — Chief Deputy, Calhoun County Sheriff's Dept., 5½ years; Police Standards School, Chipola Junior College; breathalyzer courses at Gulf Coast Junior College; elected Sheriff, 1976.

Honors — He and his family selected Outstanding Farm Family of the Year, 1969; President, Calhoun County Farm Bureau.



CHARLOTTE

SHERIFF ALAN L. LeBEAU (D)

Born — New London, Wisconsin, Feb. 3, 1949.

Education — public schools of Belle Glade, Fla.

Wife's name — Debbi

Children — two

Church affiliation — Baptist

Law enforcement background — Four years with Charlotte County Sheriff's Department, starting as a road deputy and advancing to investigator in the Criminal Division. Elected Sheriff in 1976.

Military service — Three years in U. S. Army, including 18 months as military policeman in Viet Nam; promoted in field.



CITRUS

SHERIFF BURTON R. QUINN (D)

Born — Inverness, Fla., June 8, 1921.

Education — public schools of Citrus County.

Wife's name — Maryann

Children — two

Church affiliation — Methodist

Law enforcement background — elected Sheriff in 1952 and is currently serving seventh term; by virtue of longevity of service, he shares the title of "Dean of Florida Sher-



iffs" with Sheriff John Whitehead of Union County. Military service — 32nd Infantry Division, WW II, Philippines, Liberation Ribbon with one Bronze Star.

CLAY

SHERIFF JENNINGS MURREE (D)

Born — Green Cove Springs, Fla., October 14, 1925.

Education — public schools of Green Cove Springs.

Wife's name — Georgia

Children — two

Church affiliation — Baptist

Law enforcement background — elected Sheriff in 1964 and currently serving fourth term; attended Florida Law Enforcement Academy.

Military service — U. S. Army, WW II.

Honors — Served on Boards of Trustees, Florida Sheriffs Boys Ranch, Girls Villa and Youth Fund; Chairman of Executive Committees for all three Boards; former member, Florida Sheriffs Assn. Board of Directors; Past President, Florida Sheriffs Association.



COLLIER

SHERIFF AUBREY ROGERS (D)

Born — Ft. Myers, Fla., August 27, 1926.

Education — public schools of Ft. Myers.

Wife's name — Peggy

Children — three

Church affiliation — Methodist

Law enforcement background — Fort Myers Police Department, nine years; Chief Deputy, Collier County, 19 years; appointed Sheriff, November, 1975, to fill unexpired term; elected Sheriff in 1976.

Military service — U. S. Army, two years; U. S. Army Reserve, ten years.



COLUMBIA

SHERIFF J. GLENN BAILEY (D)

Born — Columbia County, October 26, 1926.

Education — public schools of Columbia County.

Wife's name — Helen

Children — two

Church affiliation — Methodist

Law enforcement background — Became a Columbia County jailer in 1955; a uniformed deputy sheriff in 1957; chief deputy in 1969. Ran for sheriff in 1972, but was not



sworn in until July 10, 1974, because of court proceedings resulting from contested election results; reelected, 1976.
 Military service — U. S. Army, World War II.
 Honors — Lake City Masonic Lodge No. 27; Morocco Temple of Jacksonville.

DADE

PUBLIC SAFETY DIRECTOR

E. WILSON PURDY

Born — State of Michigan,
 April 24, 1919.
 Education — BS degree in Police Administration, Michigan State University; Master of Science in Management, Florida International University.
 Wife's name — Jane
 Children — three
 Church affiliation — Christian Science
 Law enforcement background — FBI for 12 years; St. Petersburg Police Chief, five years; Commissioner of Pennsylvania State Police, three years; faculty member, Michigan State University School of Police Administration; faculty member St. Petersburg Junior College, Police Administration; appointed Public Safety Director-Sheriff, Dade County in 1966.



Military service — Captain, Military Police, WW II, four years.
 Honors — National Council on Crime and Delinquency; appointed to President's Advisory Committee on Organized Crime; member, Dade County Metropolitan Planning Unit, Governor's Commission on Criminal Justice Standards & Goals; Chairman, Advisory Council, Institute of Criminal Justice — Miami-Dade Junior College; appointed by Governor to Florida Criminal Justice Information Systems Council.

DeSOTO

SHERIFF FRANK E. CLINE (D)

Born — Arcadia, Fla., November 3, 1930.
 Education — public schools of Arcadia.
 Wife's name — Donna Jo
 Children — four
 Church affiliation — Baptist
 Law enforcement background — Former City Police Officer; graduate, Florida Highway Patrol Academy; Deputy Sheriff, nine years; Military Police Training School; Criminal Homicide Investigation School in Cincinnati, Ohio; completed courses offered by FBI, Indian River Community College, State Fire Marshal's Office, and National Law Enforcement Academy. Elected Sheriff in 1966 (two year term); now serving third full term.



Honors — Member, Board of Directors, Florida Sheriffs Association; past member, Boards of Trustees of the Boys Ranch, Girls Villa and Youth Fund. Appointed by the Governor as a member of Local Law Enforcement Advisory Council; member, Florida Sheriffs Youth Fund Corporation.

DIXIE

SHERIFF GLEN DYALS (D)

Born — Marion County, Fla.,
 December 3, 1936.
 Education — Public schools of Dixie County.
 Wife's name — Lea
 Children — four
 Church affiliation — Baptist
 Law enforcement background — Had worked for more than 16 years as Deputy Sheriff in Dixie County when elected Sheriff in 1976.
 Military service — Two years, U. S. Army.



DUVAL

SHERIFF DALE CARSON (D)

Born — Amsterdam, Ohio,
 January 16, 1922.
 Education — Criminology degree, Ohio State University, 1949.
 Wife's name — Doris
 Children — three
 Church affiliation — Presbyterian
 Law enforcement background — FBI agent; Columbus, Ohio, Police Department; B & O Railroad detective; appointed Sheriff 1958; elected in 1960; reelected 1964, 1967, 1971 and 1975.



Military service — U. S. Army, World War II.
 Honors — Served on the Florida Sheriffs Association Board of Directors and Florida Sheriffs Boys Ranch Board of Trustees; received Jacksonville Jr. Chamber of Commerce "Good Government Award," 1964; Good Government Award of 1967 from Arlington Civitan Club; President of the Florida Sheriffs Association in 1970; in 1968 became chief law enforcement officer in a new local government structure that consolidated Duval County and City of Jacksonville; member, Governor's Commission on Criminal Justice Standards and Goals (GCCJSG); member, Jacksonville Metropolitan Planning Unit, (GCCJSG); Vice Chairman, National Police Task Force, U. S. Department of Justice; Fellow, National Academy of Sciences, Traffic Enforcement Committee; Chairman, Narcotics and Dangerous Drugs Committee, International Association of Chiefs of Police; member, National Sheriffs' Association Board of Directors; member, Florida Crime Laboratory Council; graduated in first class of the National Executives' Institute of the FBI National Academy, 1976; appointed to Governor's Regional Advisory Council, Department of Offender Rehabilitation.

ESCAMBIA

SHERIFF ROYAL J. UNTREINER (D)

Born — Roanoke, Indiana,
November 8, 1905.

Education — public schools of
Pensacola, Fla.; University
of Florida, BA-Juris Dr. (LLB)
1930; FBI National Academy.

Wife's name — Ann

Children — one

Church affiliation — Methodist

Law enforcement background —
FBI, 1934-56; Special Agent-
in-Charge, FBI offices in Pitts-
burgh and Philadelphia, Pa.;
El Paso, Tex.; Newark, N. J.;
Huntington, W. Va.; Jackson,
Miss.; Little Rock, Ark.; Mobile, Ala.; appointed Sheriff,
August, 1970; elected Sheriff in 1972 and reelected, 1976.

Military service — U. S. Army Tank Corps.

Honors — Assistant County Solicitor, Escambia County, 1932-
33; State Representative, 1933-34; appointed Escambia
County Commissioner, Nov., 1958; elected to four-year
term, Nov. 1960.



FLAGLER

SHERIFF P. A. EDMONSON (D)

Born — Russelville, Kentucky,
February 18, 1922.

Education — public schools of
Bunnell.

Wife's name — Frances

Children — two

Church affiliation — Baptist

Law enforcement background —
Flagler County Deputy Sher-
iff; Chief of Police and Con-
stable; appointed Sheriff in
1965; elected in 1968; reelec-
ted in 1972 and 1976.

Military service — U. S. Army, WW II.

Honors — Member, Criminal Justice Advisory Council for Jack-
sonville Area Planning Board; served as member, Fourth
Congressional District Crime Control Committee; member,
Florida Sheriffs Association Board of Directors.



FRANKLIN

SHERIFF JACK TAYLOR, JR. (D)

Born — Washington County,
Fla., January 31, 1931.

Education — public schools of
Apalachicola.

Wife's name — Jeanette

Children — three

Church affiliation — Methodist

Law enforcement background —
elected Sheriff, 1968; reelec-
ted in 1972 and 1976.

Military service — U. S. Army,
7½ years.

Other public offices — Franklin



County School Board member.

Honors — member, Florida Sheriffs Association's Board of Di-
rectors; member, Florida Sheriffs Boys Ranch Board of
Trustees; President, Apalachicola Lions Club and Rotary
Club.

GADSDEN

SHERIFF WILLIAM A. WOODHAM (D)

Born — Dothan, Ala., May 20,
1941.

Education — public schools of
Dothan, Ala.; Associate of
Arts degree, Chipola Junior
College, 1963; BS degree
(Criminology & Corrections)
Florida State University, 1965.

Wife's name — Donna

Children — three

Church affiliation — Baptist

Law enforcement background —

State Trooper, Florida High-
way Patrol, 1966; Assistant
Counselor, Gadsden County
Juvenile Court, 1967-71; appointed Sheriff of Gadsden
County on April 14, 1971; elected Sheriff in 1972; reelec-
ted, 1976.

Honors — President, Chipola Junior College student body,
1962-63; one of ten outstanding students, 1962-63; co-
chairman, Gadsden County Easter Seal Drive, 1968;
President, Quincy Lions Club, 1970-71; member, District
Planning Unit, Governor's Commission on Criminal Justice
Standards and Goals; Gadsden County's Law Enforcement
Officer of the Year, 1973; appointed by Governor to
Florida Police Standards and Training Commission; mem-
ber, Board of Directors, Florida Sheriffs Association;
honored by Big Bend Law Enforcement Association for
"heroic actions" leading to apprehension of a kidnapper
who attacked Quincy Police Officer Phillip Fusilier, and
wounded a hostage before he was disarmed and placed
under arrest.



GILCHRIST

SHERIFF ROY J. RODGERS (D)

Born — Chiefland, Fla., March 27,
1932.

Education — public schools of
Gilchrist County.

Wife's name — Bessie

Children — two

Church affiliation — Church of
Christ

Law enforcement background —
Assistant Chief of Police,
Chiefland; Chief of Police,
Trenton; 6 years as U. S. Navy
Shore Patrolman; law enforce-
ment courses, Santa Fe Junior
College, Gainesville; elected
Sheriff, 1976.

Military service — U. S. Navy, 1951-1970.

Honors — Commander, Veterans of Foreign Wars; president,
P. T. O.



GLADES

SHERIFF ROY D. LUNDY (D)

Born — Moore Haven, Florida,
March 23, 1927.
Education — public schools of
Glades County.
Wife's name — Irene
Children — two
Church affiliation — Methodist
Law enforcement background —
Deputy Sheriff, Glades
County; elected Sheriff 1956;
currently serving his sixth
term.
Military service — U. S. Navy
Honors — Member, Florida Sher-
iffs Association Board of
Directors.



HARDEE

SHERIFF NEWTON H. MURDOCK (D)

Born — Ashford, Alabama,
January 24, 1934.
Education — public schools in
Winter Haven; attended South
Florida Junior College, Avon
Park.
Wife's name — Christine
Children — three
Church affiliation — Baptist
Law enforcement background —
Florida Highway Patrol
Trooper; attended Florida
Law Enforcement Academy;
completed courses offered by
Florida State University,
State Department of Education, Florida Peace Officers As-
sociation and Civil Defense; completed course with Institute
of Applied Science; graduated from 95th session of FBI Na-
tional Academy; elected Sheriff in 1964 and is currently
serving his fourth term; attended National Sheriffs'
Association Institute.



Military service — Florida National Guard.
Honors — member, Central Florida Regional Planning Council,
Governor's Commission on Criminal Justice Standards and
Goals; President, Wauchula Kiwanis Club, 1972-73 (won
trophy for the Most Outstanding President of 228 K. Clubs
in Florida); serves as Deacon, Wauchula Hills Baptist Church,
appointed by Governor to Florida Local Law Enforcement
Advisory Council; appointed chaplain of Florida Sheriffs
Association.

GULF

SHERIFF K. E. KEN MURPHY (D)

Born — Ponce de Leon, Fla.,
October 26, 1935.
Education — public schools of
Holmes County.
Wife's name — Betty
Children — two
Church affiliation — Baptist
Law enforcement background —
Florida Highway Patrol, 19
years; attended homicide
investigators' school; member,
Civil Disobedience Squad; elec-
ted Sheriff in 1976.
Honors — Commendation Citation,
City of Port St. Joe, 1967;
Distinguished Service Award, Miami Beach Chamber of
Commerce, 1972; member, Board of Directors, Gulf County
Guidance Clinic; member, Board of Directors, Panhandle
Alcoholism Council.

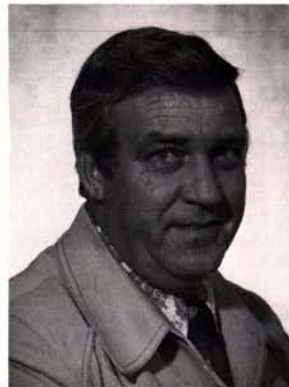

HENDRY

SHERIFF EARL S. DYESS, SR. (D)

Born — LaBelle, Florida, July 3,
1921.
Education — public schools of
Hendry and Palm Beach
Counties.
Wife's name — Dorothy
Children — two
Law enforcement background —
elected Sheriff in 1960 and
currently serving his fifth
term.
Military service — U. S. Navy,
World War II.
Honors — Hendry County Com-
missioner, four years; presi-
dent, AFL-CIO Union of Hendry County.



HAMILTON

SHERIFF CHARLIE C. RHODEN (D)

Born — Hamilton County,
Florida, April 15, 1925.
Education — public schools of
Hamilton County.
Wife's name — Nell
Children — two
Church affiliation — Methodist
Law enforcement background —
elected Sheriff in 1956, is
currently serving his sixth
term.
Military service — U. S. Army,
World War II; Army Reserve;
Military Police.



Ranch and Villa

The Florida Sheriffs Boys Ranch and Girls Villa
have helped over 500 needy and deserving children
by giving them love and care they couldn't get at
home.

HERNANDO

SHERIFF R. MELVIN KELLY (D)

Born — Starke, Florida, March 13, 1918.

Education — public schools of Hernando County.

Wife's name — Louise

Children — two

Church affiliation — Baptist

Law enforcement background — served on Florida Highway Patrol for 18 months; attended Florida Law Enforcement Academy; member of Hernando County Sheriff's Department from 1956-72, serving as deputy, criminal investigator and chief deputy; elected Sheriff in 1972; reelected in 1976.

Military service — Military Police, 1941-42; 102nd Infantry Division, World War II, 1943-45.



HIGHLANDS

SHERIFF JOE SHEPPARD (R)

Born — Sarasota, Florida, December 22, 1933.

Education — public schools of Sarasota County; 2 years, Florida State University.

Wife's name — Marena

Children — four

Church affiliation — Baptist

Law enforcement background — Florida Game & Fresh Water Fish Commission, 5 years; Florida Highway Patrol, 11 years; FBI training sessions; elected Sheriff, 1976; National Sheriffs' Assoc. Institute, 1977; FBI National Academy, 1978.

Military service — U. S. Navy Submarine service, four years; awarded Korean Service Medal and China Service Medal.



HILLSBOROUGH

SHERIFF MALCOLM BEARD (D)

Born — Moultrie, Georgia, February 21, 1919.

Education — public schools of Tampa; University of Tampa.

Wife's name — Mary Ellen

Children — two

Church affiliation — Christian Church

Law enforcement background — Det. Sgt. Tampa Police Department; Special Investigator, Hillsborough County Solicitor's Office; Supervisor, State Beverage Department; Chief of Police, Tampa;



Constable, Hillsborough County; FBI National Academy; elected Sheriff in 1964; currently serving his fourth term. Military service — U. S. Navy, World War II. Honors — Past President, FBI National Academy Associates of Florida; member, Florida Sheriffs Boys Ranch Board of Trustees; Past President of the Florida Sheriffs Association, 1972, and past member of the Board of Directors; President of Boys Clubs of Tampa; served on State Commission on Human Relations; a past State Director of National Sheriffs' Association; recipient of the Governor's Medal; received Optimists International (Florida District) Law Enforcement Award; Chairman, Hillsborough County Metropolitan Planning Unit, Governor's Commission on Criminal Justice Standards and Goals; Professional Award presented by the Black Community of Hillsborough County; appointed to Florida Task Force on Corrections.

HOLMES

SHERIFF W. C. (BEN) JONES (D)

Born — Leonia, Florida, July 30, 1914.

Education — public schools of Holmes County.

Wife's name — Edna Ruth

Children — four

Church affiliation — Assembly of God.

Law enforcement background — elected Sheriff in 1976.

Honors — Holmes County Tax Collector, 1969-1976.



INDIAN RIVER

SHERIFF SAM T. JOYCE (D)

Born — Canal Point, Florida, March 25, 1921.

Education — public schools of Palm Beach County.

Wife's name — Betty

Children — two

Church affiliation — Baptist

Law enforcement background — Florida Highway Patrol Trooper; Deputy Sheriff, Indian River County; appointed Sheriff in 1954; elected to two-year term in 1954; currently serving his sixth full term.

Military service — W W II veteran.

Honors — President of Vero Beach Kiwanis Club, 1959; Junior Chamber of Commerce "Good Government Award," 1960; President, Vero Beach Shrine Club, 1964; served on Florida Sheriffs Association's Board of Directors; served as Chairman, Boards of Trustees for Florida Sheriffs Boys Ranch,



(continued)

Girls Villa and Youth Fund, Inc.; Director, Indian River Safety Council; Director, Indian River Mental Health Association; Past President, Florida Sheriffs Association, 1973; appointed by Governor to Florida Local Law Enforcement Advisory Council; appointed to East Central Florida Regional Planning Council, Region VI; member, Florida Sheriffs Youth Fund Corporation.

JACKSON

SHERIFF CHARLES H. APPLEWHITE (D)

Born — Marianna, Florida, September 18, 1945.

Education — Jackson County public schools; Chipola Jr. College, Marianna, 2 years.

Wife's name — Susan

Church affiliation — Baptist

Law enforcement background — Deputy Sheriff, Jackson County, 2½ years; Correctional Officer, River Junction Correctional Institute, 1 year; 440 hours of training with Police Standards Board; elected Sheriff in 1976.

Military service — U. S. Air Force, four years.

Honors — Appointed by Governor to Region I Advisory Council to Department of Offender Rehabilitation; Master Mason, Harmony Lodge No. 3, Marianna; Shriner, Hadji Temple, Pensacola, Fla.



JEFFERSON

SHERIFF JAMES H. SCOTT (D)

Born — Brunswick, Georgia, May 8, 1940

Education — Public Schools of Baldwin, Ga.

Wife's name — Janice

Children — one

Church affiliation — Baptist

Law enforcement background — Military Police Training School; homicide investigation and criminal investigation schools; graduate, Florida Highway Patrol Academy; Florida Highway Patrol Trooper for seven years; graduate, National Intelligence Academy; appointed Sheriff July 1, 1971; elected Sheriff in 1972; reelected, 1976; was graduated from FBI National Academy, 1977.

Military service — U. S. Marine Corps, Military Police, three years; U. S. Marine Corps Reserve, four years.

Honors — past member, Florida Sheriffs Association's Board of Directors; elected Vice President of Florida Sheriffs Association, 1977; President, 1978.



LAFAYETTE

SHERIFF STANLEY H. CANNON (D)

Born — Mayo, Florida, Jan. 24, 1930.

Education — public schools of Lafayette County.

Wife's name — Imogene

Children — four

Church affiliation — Baptist

Law enforcement background — Attended Florida Law Enforcement Academy; North Florida Junior College; Deputy Sheriff, 10 years; appointed Sheriff March 3, 1971; elected in 1972, 1976.

Military service — U. S. Army, two years.

Honors — Master Mason of Mayo Lodge 119; Mayo Shrine Club.



LAKE

SHERIFF MALCOLM McCALL (D)

Born — Umatilla, Fla., August 30, 1931.

Education — public schools of Lake County.

Wife's name — Carol

Children — three

Church affiliation — First Christian.

Law enforcement background — Deputy, Lake County, 22 years; investigator, State Attorney's office, 4 years; elected Sheriff in 1976; studied Police Personnel

Supervision at Northwestern University; Investigation Techniques at Florida Sheriffs Bureau School; attended Baxter School of Lie Detection, New York; Florida Central Community College, Ocala; certified, licensed and bonded polygraph examiner.

Military service — National Guard, U.S.A. Reserve, 2nd Lt.

Honors — Top office, Elks, Masons and Lake County Shrine; member, Florida Sheriffs Association Board of Directors.



LEE

SHERIFF FRANK N. WANICKA (R)

Born — Philadelphia, Pennsylvania, November 2, 1937.

Education — public schools of Wildwood, N. J. and Fort Myers; attended University of Florida.

Wife's name — Anne

Children — two

Church affiliation — Baptist

Law enforcement background — Southwest Florida Law Enforcement Academy, Bureau of Narcotics and Dangerous



LEVY

SHERIFF HORACE A. MOODY (D)

Born — Brooksville, Florida, February 3, 1947.

Education — public schools of Levy County; AA degree, Santa Fe Community College; attended University of Florida, received Bachelor's Degree in Criminal Justice Administration from Florida Technological University.

Wife's name — Linda

Children — two

Church affiliation — Mormon

Law enforcement background —

Trained by FBI as fingerprint technician; 9 years with Orange, Volusia and Alachua County Sheriff's Departments; 1973 graduate of Southern Police Institute, Louisville, Ky.; completed Institute of Applied Science course; certified as instructor by Florida Police Standards Council; elected Sheriff in 1976.

Military service — U. S. Army Reserve, 1965-1971.

Honors — Alachua County's Officer of the Year, 1972-73.



LEON

SHERIFF KEN KATSARIS (D)

Born — Steubenville, Ohio, January 20, 1943.

Education — public schools of St. Petersburg; AA Degree in Police Administration, St. Petersburg Junior College; BS and MS degrees in Criminology, Florida State University; Doctoral candidate in Public Administration, Nova University.

Wife's name — Gaye

Children — two

Church affiliation — Baptist

Law enforcement background —

Graduate of St. Petersburg Police Academy No. 12; Consultant for development of Police Selection Examinations and Promotion Examinations; Patrolman & Crime Scene Investigator, St. Petersburg Police Department, 1962-66; Police Officer, Tallahassee Police Department, 1974-76, and member of recruitment selection examination board, 1975; Chairman, Law Enforcement Training & Education Program, Tallahassee Community College, 1966-76; instructor, crime scene investigations, Florida Highway Patrol, 1970 to present; instructor in homicide, police management & supervision, and burglary. Certified by Police Standards Commission to instruct Executive Development courses. Elected Sheriff in 1976.

Honors — Selected as Outstanding Young Man in Florida by Jaycees, 1977; selected as one of two outstanding law enforcement educators of the year, 1975; appointed by Governor to Northwest Florida Criminal Justice Advisory Committee, 1977; Past President, Florida Criminal Justice Educators' Association; member, Board of Directors, Statesman Lions Club, Tallahassee; charter member, North Florida Police Chiefs Association; first Sheriff to instruct Florida Highway Patrol recruits; member, Board of Directors, American Cancer Society; member, Florida Sheriffs Association's Legislative Committee. Appointed by Governor to the Correctional Standards Commission, 1977; member, Florida Sheriffs Youth Fund Corporation.



LIBERTY

SHERIFF HARRELL W. REVELL (D)

Born — Bristol, Florida, April 2, 1927.

Education — public schools of Liberty County.

Wife's name — Millie

Children — seven

Church affiliation — Baptist

Law enforcement background —

Four years with Military Police. Elected Sheriff in 1976.

Military service — Retired after 20 years with 82nd Airborne Division.



MADISON

SHERIFF JOE C. PEAVY (D)

Born — Concord, Florida, November 9, 1933.

Education — public schools of Havana, Fla.; attended Berry Schools, Mount Berry, Georgia.

Wife's name — Shirley

Children — three

Church affiliation — Baptist

Law enforcement background — completed Florida Highway Patrol Training Academy; 16 years with the Highway



Patrol, five years as Corporal supervising FHP station covering Madison and Jefferson Counties; Madison County Sheriff's Department, four months; elected Sheriff in 1972 without opposition; won reelection in 1976 with 92 percent of the vote.

Military service — Military Police, U. S. Paratroops, three years.
 Honors — President Madison Lions Club, 1970-71; member, Board of Directors, Florida Sheriffs Association.

MANATEE

SHERIFF THOMAS M. BURTON, JR. (D)

Born — New York State, November 14, 1926.

Education — Master's Degree in Public Administration, University of Northern Colorado.

Wife's name — Audrey

Children — four

Church affiliation — Catholic

Law enforcement background — 1949-1951, Police Officer, New York City; 1951-1973, Special Agent, later Special Agent-in-Charge, Counterintelligence, D. O. D.; 1973-1976, Professor of Criminal Justice, Manatee Junior College. Elected Sheriff in 1976.

Military service — U. S. Army, World War II, Korea and Viet Nam.



MARION

SHERIFF DON MORELAND (D)

Born — Dawson, Georgia, January 19, 1935.

Education — public schools of Dawson, Ga.; Central Florida Community College.

Wife's name — Anita

Children — five

Church affiliation — Lutheran

Law enforcement background — Ocala Police Department, 1956-1957; Marion County Sheriff's Department, 1957-1972, rising to rank of Captain in Charge of Uniform Patrol; employed under three Sheriffs; Treasury Enforcement Officers Training School, Washington, D. C.; FBI training schools; Florida Police Academy training schools; Florida Law Enforcement Academy; certified to teach law enforcement subjects by the Florida Police Standards Council; attended National Sheriffs' Association Institute, 1973; 1975 graduate of FBI National Academy, 102nd Session; elected Sheriff, 1972; reelected in 1976; attended National Institute of Corrections, Boulder, Colorado, 1977.

Military service — U. S. Navy, 1952-56.

Honors — former chairman, District No. 1, Democratic Executive Committee; former chairman, Marion County Law



Enforcement Officers Association; member of Cooperative Education and Career Placement Advisory Committee, Central Florida Community College; member of Law Enforcement and Corrections Technology Advisory Committee, Central Florida Community College; CFCC Health Occupations Advisory Committee; member, Boys Club of Ocala and Salvation Army of Ocala; served on Board of Trustees of Florida Sheriffs Boys Ranch, Girls Villa and Youth Fund; member, Governor's Commission on Criminal Justice Standards and Goals; received 1975 Distinguished Service Award for Law Enforcement from Florida Council on Crime and Delinquency; appointed to Police Standards and Training Commission in 1977; member, Withlacoochee Regional Planning Council, Region V, Criminal Justice Advisory Committee; member, Florida Sheriffs Association's Board of Directors, serving as F.S.A. Sergeant-at-Arms; member, Florida Sheriffs Youth Fund Corporation.

MARTIN

SHERIFF JAMES D. HOLT (R)

Born — Indiantown, Florida, February 13, 1932.

Education — public schools of Martin County.

Wife's name — Merriam

Children — two

Church affiliation — Baptist

Law enforcement background — Deputy Sheriff for nine years; Special Investigator, Hotel and Restaurant Commission, one year; Deputy U. S. Marshal, two years; attended Bureau of Narcotics and Dangerous Drugs training school and U. S. Marshals' training school, both in Washington, D. C., elected Sheriff in 1972; reelected in 1976.

Military service — U. S. Army.

Honors — member, Board of Directors, Florida Sheriffs Association.



MONROE

SHERIFF WILLIAM A. FREEMAN, JR. (D)

Born — Key West, Fla., May 28, 1929.

Education — public schools of Key West; Insurance School, Insurance Company of North America, Philadelphia, Pa.

Wife's name — Shirley

Children — three

Church affiliation — Catholic

Law enforcement background — elected Sheriff in 1976.

Honors — County Commissioner, Monroe County, 1955-1974; State Representative, 1974-1976; Jaycees' Good Government Award, March, 1963, as a County Commissioner, and



again in Nov., 1975, as a State Representative; named Outstanding Democrat of Monroe County, 1976; award for outstanding leadership, as a County Commissioner, in creation of Monroe County Department of Veterans' Affairs by Veterans' Council of Key West, 1974; member, Moose and Elks Clubs.

NASSAU

SHERIFF H. S. McKENDREE (D)

Born — Woodbine, Georgia, July 5, 1914.
 Education — public schools of Camden County, Georgia, and Nassau County.
 Wife's name — Bernice
 Children — one
 Church affiliation — Baptist
 Law enforcement background — elected Sheriff in 1968; re-elected in 1972, 1976.
 Honors — served as a Nassau County Commissioner for 16 years.



OKALOOSA

SHERIFF FRANKIE L. MILLS (D)

Born — Slocomb, Alabama, November 8, 1938.
 Education — public schools of Panama City, Fla., AA Degree, Okaloosa-Walton Jr. College; BA Degree, University of West Florida.
 Wife's name — Carol
 Church affiliation — Presbyterian
 Law enforcement background — Florida Highway Patrol, 15½ years; elected Sheriff, 1976.
 Military service — U. S. Army, Military Policeman, two years; U. S. Army Reserve, one year.



Honors — Cited by Board of Realtors, 1970, for Outstanding Law Enforcement; 32nd degree Scottish Rite Mason, Shriner, Ambassador.

OKEECHOBEE

SHERIFF D. CLAYTON WILLIAMS, JR. (D)

Born — Miami, Fla., April 13, 1942.
 Education — public schools of Okeechobee County; Indian River Community College, Ft. Pierce.
 Wife's name — Jacquelan
 Children — one
 Church affiliation — Grace Brethren.
 Law enforcement background — Florida Highway Patrol, 11 years; Military Policeman,



Florida National Guard; graduate of National Sheriffs' Association Institute, 1977; FBI National Academy, 1978; elected Sheriff, 1976.

Military service — National Guard.

Honors — Escort for Orange Bowl Queen and Court for seven years; member, Indian River Regional Police Advisory Council.

ORANGE

SHERIFF MELVIN G. COLMAN (D)

Born — St. Petersburg, Florida, December 25, 1937.
 Education — public schools of St. Petersburg; St. Petersburg Junior College; Florida Technological University; Criminal Justice Degree, Rollins College; graduate, 83rd Session of FBI National Academy.

Wife's name — Lynn

Church affiliation — Protestant
 Law enforcement background — St. Petersburg Police Department 1959-1969; named Chief of Police, Winter Park, December, 1969; appointed Sheriff, January 1, 1972; elected Sheriff, 1972; unopposed in 1976.

Military service — U. S. Naval Reserve, 1955-1963; three years active duty, Naval Submarine Service.

Honors — Law Enforcement Officer of the Year, 1970, by Winter Park Jaycees; Law Enforcement Officer of the Year, 1972, by Orlando Exchange Club; 1972 Jaycees' Distinguished Service Award; Chairman, District VI, Criminal Justice Advisory Committee, Regional Planning Council; member, Governor's Commission on Criminal Justice Standards and Goals; board member, March of Dimes; former member, Florida Correctional Standards Council; current member, Police Standards and Training Commission.



OSCEOLA

SHERIFF ERNEST P. (KAYO) MURPHY (D)

Born — Brookeland, Texas, December 24, 1916.
 Education — public schools of Kissimmee, Fla.; St. Leo College Preparatory School, St. Leo.

Wife's name — Virginia

Children — four

Church affiliation — Episcopal
 Law enforcement background — Chief Deputy of Osceola County from 1953-1967; 1958 graduate of FBI National Academy; various courses on law enforcement conducted by FBI and Florida Law Enforcement Academy; elected Sheriff in 1968; reelected in 1972, 1976.

Military service — paratrooper, World War II; discharged as 1st Lt.; holds rank of Lt. Col. in U. S. Army Reserve; decorations include Silver Star, Purple Heart, American Defense Medal, Victory Medal, French and Dutch Fourragere, Pres-



(continued)

idental Unit Citation Medal with two bronze clusters, Parachute Wings with three bronze stars, eight Campaign Stars.
 Honors — Served on Florida Sheriffs Boys Ranch Board of Trustees and Florida Sheriffs Association Board of Directors.

PALM BEACH

SHERIFF RICHARD P. WILLE (R)

Born — Port Huron, Michigan, January 15, 1929.
 Education — public schools of Port Huron, Mich.; AA Degree, Criminal Justice, Palm Beach Junior College; attended Eastern Michigan College of Commerce; BS Degree, Criminal Justice, Florida Atlantic University.



Wife's name — Charlotte
 Children — five

Law enforcement background — St. Clair, Michigan, Deputy Sheriff, 6 years; Chief of Police, North Palm Beach, 12 years; graduate, FBI National Academy; completed courses in Police Executive Development, Tallahassee Community College; Criminal Investigation, Wayne University; Community Relations, Michigan State College; was instructor at Palm Beach Junior College in Police Career Development and Police Management; elected Sheriff in 1976; graduated from National Sheriffs' Association Institute, 1977.

Military service — U. S. Marine Corps.

Honors — Member, Board of Directors, State Police Chiefs Association; Vice President, Palm Beach County Chiefs Association; member, Law Enforcement Advisory Committee for Palm Beach Junior College; President, 11th Session, National Sheriffs Association Institute.

PASCO

SHERIFF JOHN M. SHORT (D)

Born — Freeman, West Virginia, April 20, 1945.

Education — public schools of New Port Richey, Fla.; attended St. Petersburg Junior College.

Children — two

Church affiliation — Baptist

Law enforcement background — New Port Richey Police Department, 1964-1976, starting as communications officer, ending as acting Police Chief; appointed Chief of Police in 1972; elected Sheriff in 1976; Criminal Investigation Course, National Law Enforcement Academy; Police Management, Florida Institute for Law Enforcement; Narcotics and Dangerous Drugs, University of Georgia; Traffic Institute, Northwestern University; graduate, National Sheriffs' Association Institute, 1977.



Honors — Outstanding Law Enforcement Officer of the Year and Meritorious Service Citation, City of New Port Richey, 1972; Acknowledgement of Merit, Carnegie Hero Fund Commission; Outstanding Young Man of the Year, 1975, New Port Richey Jaycees; Order of the Golden Chain Award, New Port Richey Lions Club; member, 1974-76, Gulf High School Advisory Board; chairman, Pasco-Hernando Community College Law Enforcement Advisory Committee; member, St. Leo Police Academy Advisory Committee; member, Governor's Crime Prevention Committee; Board of Directors, 1974-75, West Pasco Democratic Club; Commissioner, New Port Richey Police Athletic League; President, 1975-76, North Suncoast Youth Football Conference; member, 1974-76, National Police Conference on P. A. L. and Youth Activities; instructor, 1975-76, Law Enforcement Courses, Pasco-Hernando Community College.

PINELLAS

SHERIFF WILLIAM T. ROBERTS (D)

Born — Angola, N. Y., December 1, 1924.

Education — public schools of Eden, N. Y., Jacksonville and Largo; attended St. Petersburg Junior College.

Wife's name — Madelyn

Children — two

Church affiliation — Baptist

Law enforcement background —

Largo Police Department, 1950-1953; joined Pinellas County Sheriff's Department in 1953; became Chief Deputy, 1958; has attended

wide variety of law enforcement schools; graduate of FBI National Academy, 1961; graduate, Florida Institute of Law Enforcement; graduate, Executive Development Police Management program; graduate, National Sheriffs' Institute; has taken part in the Police Standards Commission's Executive Management courses; appointed Sheriff, April, 1975; elected Sheriff, 1976.

Military service — U. S. Navy, World War II.

Honors — Past President, FBI National Academy Graduates; Chairman, Pinellas County Criminal Justice Planning Council; member, Florida Crime Laboratory Council; member, Police Task Force, Standards and Goals; member, District 5 Mental Health Board; member, Star Lodge No. 78, F&AM, Tampa Consistory, Egypt Temple Shrine.

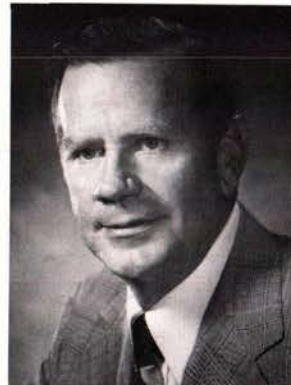

Honorary Membership

If you are not an Honorary Member of the Florida Sheriffs Association, you may be interested to know you can receive an identification card, membership emblem and metal tag for your car along with subscriptions to THE SHERIFF'S STAR and THE RANCHER magazines. For details, write us at P. O. Box 1487, Tallahassee, Florida 32302.

POLK

SHERIFF LOUIE T. MIMS (D)

Born — Welborn, Fla., August 19, 1940.

Education — public schools of Dade City, Fla.; AS Degree Polk Community College, Winter Haven; BS Degree, Criminal Justice, Rollins College; working on Master's Degree.

Wife's name — Betty

Children — two

Church affiliation — Baptist

Law enforcement background — 13 years with Florida Highway Patrol; attended various FHP schools; elected Sheriff in 1976.

Military service — U. S. Army

Honors — Outstanding Young Man of America; member, Board of Directors of Kiwanis.



PUTNAM

SHERIFF E. W. PELLICER (D)

Born — Bunnell, Fla., May 30, 1925.

Education — public schools of Flagler County.

Wife's name — Pauline

Children — two

Church affiliation — Baptist

Law enforcement background — Deputy Sheriff for six years; elected Sheriff in 1954 (two year term); currently serving sixth full term.

Honors — Chairman, Board of Directors, and Past President, Florida Sheriffs Association; Fifth Vice-President, National Sheriffs' Association; member, Regional Planning Council, Governor's Commission on Criminal Justice Standards and Goals; member, Board of Directors of Putnam County Alcohol and Drug Council; member, Board of Directors, Rodeheaver Boys Ranch; chairman, Putnam County Unit of Salvation Army.



Child Care Agencies

The Florida Sheriffs Boys Ranch, Girls Villa and Youth Fund are all operated by the Florida Sheriffs Youth Fund, Inc. The mailing address for the Youth Fund is: Boys Ranch, Florida 32060. The Youth Fund accepts both cash and non-cash contributions. All donations are deductible for income tax purposes.

ST. JOHNS

SHERIFF DUDLEY GARRETT, JR. (D)

Born — Gainesville, Florida, December 9, 1930.

Education — public schools of Alachua County; Central Florida Junior College, Ocala; Santa Fe Jr. College, Gainesville; Florida Jr. College, Jacksonville; St. Johns River Jr. College, Palatka; University of Virginia; Florida State University, Univ. of Southern California.

Wife's name — Betty

Children — two

Church affiliation — Methodist

Law enforcement background — University of Florida Police Dept., two years; Alachua County Sheriff's Office, 13 years; Intelligence Officer, State Beverage Dept., one year; Investigator, State Attorney's Office, 7th Judicial Circuit, one year; U. S. Treasury Law Enforcement Officers Training School, Washington, D. C.; graduate, FBI Academy, 99th Session; Basic Investigators School, State Division of Beverage; Florida Police Academy; Florida Law Enforcement Academy; appointed Sheriff in April of 1970; elected Sheriff in 1972; reelected in 1976.

Military service — U. S. Marine Corps, 1948-51; served as guard at Little White House, Key West, Fla., during visits of President Harry S. Truman.

Honors — Chairman, 4th District Regional Planning Council, Governor's Commission on Criminal Justice Standards and Goals; named Florida's Outstanding Law Enforcement Officer, Florida Council on Crime and Delinquency, 1974-75; elected Vice President, 8th Session of National Sheriffs' Institute; special service award from U. S. Customs Bureau and Bureau of Alcohol, Tobacco and Firearms; member, Criminal Justice Information Systems Council, State of Florida; member, Board of Directors of Florida Sheriffs Association.



ST. LUCIE

SHERIFF LANIE NORVELL (D)

Born — Henderson, N. C., August 10, 1923.

Education — public schools of St. Lucie County.

Wife's name — Nita

Children — three

Church affiliation — Baptist

Law enforcement background — commissioned Deputy Sheriff, 1953; Chief Deputy, 1955; graduate FBI National Academy, 68th Session, 1961; attended 15 FBI National Academy Retraining Sessions; elected Sheriff, 1972; reelected 1976.

Military service — Sgt., U. S. Army, World War II, serving



25 months in Southwest Pacific.
 Honors — Charter member and Past President, Indian River Intelligence Unit (made up of police and Sheriffs' officers from four counties); served on Advisory Board of Indian River Community College; member, Florida Sheriffs Association; Past President, Florida Chapter of the FBI National Academy Associates, 1973-74; member, Palm Beach County Criminal Justice Advisory Council; member, Region IV Advisory Council of the Department of Offender Rehabilitation; Co-Director of 911 Communications System for St. Lucie County; Board of Governors of St. Lucie Data Corporation.

SANTA ROSA

SHERIFF HARVELL ENFINGER (D)

Born — Milton, Florida,
 November 30, 1913.
 Education — public schools of Milton.
 Wife's name — Ethel
 Children — seven
 Church affiliation — Baptist
 Law enforcement background — attended Florida Law Enforcement Academy and W. R. England Law Enforcement Training Course; Santa Rosa County Deputy Sheriff from 1946-56; Santa Rosa Chief Deputy, 1961-69; elected Sheriff in 1972; reelected in 1976.



Honors — Law Enforcement Award, Gulf Breeze Optimist Club; Recognition Award, Santa Rosa Board of Realtors; member, Region I Law Enforcement Training Council; member, Board of Directors, First Circuit Narcotics Investigative Unit; member, Florida Narcotic Enforcement Officers Association.

SARASOTA

SHERIFF JIM HARDCASTLE (R)

Born — Scottsville, Kentucky,
 April 1, 1936.
 Education — Associate of Arts Degree from Manatee Jr. College, Bradenton; BS Degree in Political Science from University of South Florida, Tampa.
 Wife's name — Irene
 Children — two
 Law enforcement background — ten years, Sarasota Police Department; elected Sheriff in 1972; reelected in 1976.
 Military service — U. S. Air Force, 1955-61.
 Honors — appointed by Governor to Regional Advisory Council, Department of Offender Rehabilitation.



SEMINOLE

SHERIFF JOHN E. POLK (D)

Born — Tampa, Florida,
 December 3, 1931.
 Education — public schools of Tampa; University of Tampa.
 Wife's name — Dorothy Jean
 Children — two
 Church affiliation — Baptist
 Law enforcement background — Florida Highway Patrol for 10 years; graduate of FBI National Academy, and National Sheriffs' Association Institute; elected Sheriff in 1968; reelected in 1972 and 1976.
 Military service — U. S. Army
 Honors — Past Master of Sanford Shrine F&AM Lodge; Chairman, Regional Planning Council, Governor's Commission on Criminal Justice Standards and Goals; served on Board of Directors, Florida Sheriffs Association; currently vice-president of Florida Sheriffs Association.



SUMTER

SHERIFF G. E. "ERNIE" JOHNSON

Born — Lumberport, W. Va.,
 August 15, 1939.
 Education — public schools of Shinnston, W. Va.
 Wife's name — Judy
 Children — four
 Church affiliation — Baptist
 Law enforcement background — Deputy, St. Lucie County Sheriff's Department, two years; Florida Highway Patrol, nine years; attended several FBI training sessions; elected Sheriff, 1976.
 Honors — Master Mason, Ft. Pierce Lodge 87, F&AM; Sumter County Cattlemen's Association.



SUWANNEE

SHERIFF ROBERT LEONARD (D)

Born — Live Oak, Florida,
 March 23, 1933.
 Education — public schools in Live Oak; attended East Tennessee State College, Johnson City, Tenn.
 Wife's name — Carol
 Children — one
 Church affiliation — Baptist
 Law enforcement background — Florida Highway Patrol Trooper, 1963-68; Beverage Agent, Division of Beverage, 1968-72; elected Sheriff in



1972; reelected in 1976.
Military service — U. S. Army, 1953-55; Florida National Guard, 1955 to present.

Honors — served on Florida Sheriffs Boys Ranch, Girls Villa and Youth Fund Boards of Trustees; member, Florida Sheriffs Youth Fund Corporation.

TAYLOR

SHERIFF VON WHIDDON (D)

Born — Taylor County, Fla.,
February 21, 1943.
Education — public schools of
Taylor County.
Wife's name — Peggy
Children — two
Church affiliation — Baptist
Law enforcement background —
Taylor County Sheriff's
Department, five years; Perry
Police Department, two
years; training includes
Crime Scene Procedures at
Florida Law Enforcement
Academy, Drug Enforcement
Training Course sponsored
by Drug Enforcement Agency; elected Sheriff in 1976.



UNION

SHERIFF JOHN H. WHITEHEAD (D)

Born — Lake Butler, Florida,
October 25, 1924.
Education — public schools of
Union County.
Wife's name — Vivian
Children — three
Church affiliation — Christian
Church.
Law enforcement background —
Constable of Union County;
elected Sheriff in 1952; currently
serving his seventh term; shares
the title of "Dean of Florida
Sheriffs" with Citrus
County Sheriff B. R. Quinn, by
virtue of 26 years as Sheriff.
Military service — U. S. Navy,
World War II
Honors — served on Florida
Sheriffs Boys Ranch, Girls Villa
and Youth Fund Boards of
Trustees; former member,
Florida Sheriffs Association,
1975; appointed by Governor
to Florida Correctional
Standards Council and Human
Rights Advocacy Committee,
Department of Health and
Rehabilitative Services,
District Three; member,
Florida Sheriffs Youth
Fund Corporation.



VOLUSIA

SHERIFF EDWIN H. DUFF II (D)

Born — Bronx, New York City,
New York, March 14, 1911.
Education — public schools of
Rockville, Maryland, and
Washington D. C.; attended
George Washington University
for pre-law; received LLB
Degree from Columbus
University in 1940.
Wife's name — "Ducky"
Children — three
Church affiliation — Catholic
Law enforcement background —
FBI Agent for 27 years; rated
by FBI as an "Outstanding
Criminal Investigator"; Senior
Resident Agent for the FBI
in Daytona Beach from April,
1947, until his retirement in
December, 1967; also served
as FBI Instructor specializing
in Judo and defensive tactics
for 20 years; elected Sheriff
in 1968; reelected in 1972
and 1976.
Honors — served on Florida
Sheriffs Boys Ranch Board of
Trustees; former member,
Florida Sheriffs Association
Board of Directors; elected
Secretary of Florida Sheriffs
Association in 1977, reelected
in 1978.



WAKULLA

SHERIFF DAVID F. HARVEY (D)

Born — Tallahassee, Fla.,
November 27, 1949.
Education — public schools of
Wakulla County; AA Degree,
Chipola Junior College,
Marianna; BS Degree in
Criminology, Florida State
University.
Wife's name — Rhonda
Children — one
Church affiliation — Baptist
Law enforcement background —
Florida Parole Commission,
four years — two as Parole
Officer I, two as Supervisor
in charge of Franklin and
Wakulla Counties; elected
Sheriff in 1976; graduated
from National Sheriffs'
Association Institute, 1977;
FBI National Academy,
1978.
Honors — member, Wakulla
County Chamber of Commerce,
Masonic Lodge No. 294,
Coastal Optimist Club.



Become an
Honorary Member

If you are not an Honorary Member of the Florida Sheriffs Association, you are holding a good reason for becoming one. Write us at P. O. Box 1487, Tallahassee, Florida 32302, and we'll give you several more good reasons.

WALTON

SHERIFF JESSIE A. CARTER (D)

Born — Panama City, Florida,
March 27, 1936.

Education — public schools of
Panama City and Wewa-
hitchka.

Wife's name — Sue

Children — three

Church affiliation — Baptist

Law enforcement background —
ten years with Florida Game
and Fresh Water Fish Com-
mission, during which he
received approximately 700
hours of law enforcement
training and was a member
of the riot control unit; firearms safety instructor; elected
Sheriff in 1976.

Military service — U. S. Army Paratroopers, 1953-1958.

Honors — Distinguished Service Citation from Florida Game
and Fresh Water Fish Commission; member, Masonic Lodge
No. 170; Kiwanis Club.



WASHINGTON

SHERIFF FRED PEEL (D)

Born — Marianna, Fla., De-
cember 14, 1946.

Education — public schools of
Washington County; BS De-
gree in Agriculture, Univer-
sity of Florida.

Wife's name — Jayne

Children — two

Church affiliation — Presbyterian

Law enforcement background —
elected Sheriff in 1976; gradu-
ated from National Sheriffs'
Association Institute, 1977;
Certified Instructor, Police
Standards and Training Commission.

Military service — 1st Lieutenant, Florida National Guard,
1970 to present; U. S. Army Ranger.

Honors — Chairman, Law Enforcement Advisory Board,
Chipola Junior College and Washington-Holmes Voca-
tional Center; Board Member, Panhandle Alcoholism
Council.



A directory of POLICE CHIEFS

ALACHUA
Jack E. Parrish
ALFORD
Tom Arnold
ALTAMONTE SPRINGS
Justus E. East, Jr.
ALTHA
Dan Register
ANNA MARIA
Jeffrey G. Willey
APALACHICOLA
George W. Hendels
APOPKA
Thomas Collins, Jr.
ARCADIA
Joe Minoughan
ATLANTIC BEACH
F. Carl Stucki
ATLANTIS
William G. Southerland
AUBURNDALE
Allen J. Hobbs
AVON PARK
Robert Brooks
BAL HARBOUR VILLAGE
Norman H. Staubesand
BALDWIN
G. A. Yates

BARTOW
Jack Cunningham
BAY HARBOR ISLANDS
Eugene W. Griffiths
BELLE GLADE
Charles D. Goodlett
BELLEAIR
John Yaitanes
BELLEAIR BEACH
Francis P. Anderson
BELLEAIR BLUFFS
Robert P. Meredith
BELLEVIEW
John Robert Howie
BISCAYNE PARK
Daniel Marx
BLOUNTSTOWN
Robert W. Deason
BOCA RATON
Charles A. McCutcheon
BONIFAY
Amos O. Kent
BOWLING GREEN
Doyle W. Bryan
BOYNTON BEACH
Noah E. Huddleston
BRADENTON
Lawrence Diehl

BRADENTON BEACH
Philip H. Silverthorn
BRANFORD
Fred Brittain
BRINY BREEZES
Louis Spano
BROOKSVILLE
Ronald E. Novy
BUNNELL
C. Roger Sweat
BUSHNELL
C. W. Stover
CALLAHAN
A. J. Rowe
CALLAWAY
Tommy J. Sims
CAPE CANAVERAL
Jessie Canver
CAPE CORAL
James R. White
CARRABELLE
Marvin E. Braswell
CASSELBERRY
George C. Karcher
CEDAR GROVE
Allen Whitfield
CEDAR KEY
James E. Miller
CENTER HILL
Ralph O. Barry
CHATTAHOOCHEE
Henry O. York
CHIEFLAND
Oscar R. Underwood
CHIPLEY
Alto Taylor
CLEARWATER
Frank Daniels
CLERMONT
Prentice Tyndal
CLEWISTON
Wilbur C. Miller
CLOUD LAKE
Marshal Daniel Weeks
COCOA
Art Corlew

COCOA BEACH
Bruce E. Parsons
COCONUT CREEK
Joseph Hosford, Sr.
COLEMAN
Vince Pace
COOPER CITY
John W. Greeney, Jr.
CORAL GABLES
D. F. Edwards
CORAL SPRINGS
Warren Gilbert
COTTONDALE
T. J. Nichols
CRESCENT CITY
Gary Whitaker
CRESTVIEW
D. F. White
CROSS CITY
Willard D. Beville
CRYSTAL RIVER
John A. Matthews
DADE CITY
Norris R. Nixon
DANIA
Rudolph P. Rigo
DAVENPORT
Tom Rademacher
DAVIE
Dale G. Peterson
DAYTONA BEACH
Philip L. Ash, Jr.
DAYTONA BEACH
SHORES
Charles Stiles
DEERFIELD BEACH
William J. Neal
DEFUNIAK SPRINGS
Gary Kennedy
DE LAND
Richard M. Slaughter
DELRAY BEACH
Murray O. Cochran
DUNDEE
John W. Sellgren

DUNEDIN
Edward M. Smith
DUNNELLON
Ellis Burroughs
EAGLE LAKE
Joe N. Burgess
EATONVILLE
Otha L. Abney
EBRO
Quillian Greer
EDGEWATER
Earl D. Baugh
EDGEWOOD
Roger W. Lancaster
EL PORTAL
Stuart W. Cooley, Jr.
EUSTIS
Jesse Burrow
FELLSMERE
John W. Ritter
FERNANDINA BEACH
Harold W. Doak
FLAGLER BEACH
Charles Robson
FLORIDA CITY
William J. Fasulo
FORT LAUDERDALE
Leo F. Callahan
FORT MEADE
Andrew Kovschak
FORT MYERS
Morgan House
FORT PIERCE
Gerald R. Merritt
FT. WALTON BEACH
Thomas B. Ray
FORT WHITE
G. W. Guynn
FROSTPROOF
James R. Woodby
FRUITLAND PARK
J. L. Yates
GAINESVILLE
Courtney A. Roberts
GLEN RIDGE
Marshal Fred W. Hirsch

THE SHERIFF'S STAR

| | | | | |
|---|---|---|---|---|
| GOLDEN BEACH Henry J. Hesse | INTERLACHEN Lee Roy Huckleberry | LEE (Vacancy) | NICEVILLE Calvin D. Agerton | PLANT CITY Troy E. Surrency |
| GOLF Hepburn Duncan | INVERNESS Lavon Mays | LEESBURG Ralph Perry | NORTH BAY VILLAGE George J. Hodges | PLANTATION William E. Greene |
| GRACEVILLE H. B. Sims | ISLANDIA William H. Rhodes, Jr. | LIGHTHOUSE POINT Paul G. Mannino | NORTH LAUDERDALE Jess Boytell | POLK CITY Alton Pemberton |
| GRAND RIDGE David A. Scofield | JACKSONVILLE Sheriff Dale Carson | LIVE OAK Elwood Howard | NORTH MIAMI James P. Devaney | POMPAÑO BEACH O. J. Franza |
| GREEN COVE SPRINGS J. Farnest Moody | JACKSONVILLE BEACH Paul Brown | LONGBOAT KEY Wayne McCammon | NORTH MIAMI BEACH Robert Stahl | PONCE INLET John S. Laing |
| GREENACRES CITY John Treanor | JASPER Glenn A. Swofford | LONGWOOD Greg Manning | NORTH PALM BEACH John J. McGuire | PORT ORANGE David W. Solana |
| GREENVILLE Vernon Underwood | JAY Norman R. Miller | LYNN HAVEN Charles Frazier | NORTH PORT Howard Harnum | PORT RICHEY Steve Balog |
| GROVELAND T. R. Merrill | JENNINGS William H. Carden | MACLENNY G. R. Rhoden | OAK HILL Beve Wyatt | PORT ST. JOE H. W. Griffin |
| GULF BREEZE Gerald E. Rich | JUNO BEACH Francis P. McGuire | MADEIRA BEACH William W. Scheffer, Jr. | OAKLAND Huel A. Morrow | PORT ST. LUCIE Douglas Stout |
| GULF STREAM William McQuade | JUPITER Glynn Mayo | MADISON Ola Sircy, Jr. | OAKLAND PARK C. D. Williams | PUNTA GORDA Donald R. Bennett |
| GULFPORT Herman W. Golliner | JUPITER INLET COLONY Stanley E. Shiffert | MAITLAND Ralph W. Jones | OCALA A. Lee McGehee | QUINCY R. D. Edwards, Dir. of Public Safety |
| HACIENDA VILLAGE D. C. Shaw | JUPITER ISLAND Jack G. Curry | MALONE Roger D. Jones | OCEAN RIDGE Louis L. Spano | REDINGTON BEACH Arnold Miesch |
| HAINES CITY Kenneth Thompson | KENNETH CITY Ruell E. Webster | MANALAPAN Ralph M. Meadows | OCOEE Leroy Turner | RIVIERA BEACH William B. Darden |
| HALLANDALE Richard C. Fox | KEY COLONY BEACH James H. Stewart | MANGONIA PARK Jack J. Welsh | OKEECHOBEE Larry Mobley | ROCKLEDGE Richard R. Kallis |
| HAMPTON Steve Varnum | KEY WEST Winston L. James | MARGATE Charles M. Clark | OPA-LOCKA Robert S. Knapp | ROYAL PALM BEACH Richard H. McMonagle |
| HASTINGS Jackie Barnes | KEYSTONE HEIGHTS E. Leonard Jones, Jr. | MARINELAND Sid Hirstios | ORANGE CITY Charles H. Garland | ST. AUGUSTINE Virgil Stuart |
| HAVANA George W. Sandel | KISSIMMEE Jimmie J. Watford | MARIANNA Wiley G. Pittman | ORANGE PARK J. H. Tillman, Sr. | ST. AUGUSTINE BEACH Edward C. Booth |
| HAWTHORNE L. J. Hindery, Jr. | LA CROSSE James B. Willis | MARY ESTHER Frankie Mills | ORLANDO James W. York | ST. CLOUD Walter V. Dantzler |
| HIALEAH Lawrence Leggett | LADY LAKE Robert Heller | MASCOTTE Larry L. Roberson | ORMOND BEACH Edward A. Marosites | SAINT LEO Robert A. Haygood |
| HIALEAH GARDENS Arthur W. Ross, Sr. | LAKE ALFRED Bruce J. Eford | MEDLEY Tobie Wilson | OVIEDO Kenneth Triplett | ST. LUCIE VILLAGE Marshal Bod Adkins |
| HIGH SPRINGS Thomas W. Wolfe | LAKE BUTLER Cecil Brannen | MELBOURNE Robert J. Cotron | PAHOKEE Carmen Salvatore III | ST. PETERSBURG M. M. Vines |
| HIGHLAND BEACH Kenneth Jones | LAKE CITY Paul Philpot | MELBOURNE BEACH Euel Roberts | PALATKA Jimmy Hill | ST. PETERSBURG BEACH Robert L. Miritello |
| HILLIARD Norman Sikes | LAKE CLARKE SHORES Donald E. Mack | MELBOURNE VILLAGE Sgt. Robert Segien | PALM BAY Harry Carey | SAN ANTONIO Robert Haygood |
| HILLSBORO BEACH Ralph W. Dunn | LAKE HAMILTON Huriah Bartley | MEXICO BEACH Olin R. Davis | PALM BEACH Joseph Gaffney | SANFORD Ben E. Butler |
| HOLLY HILL Luther P. Jones | LAKE HELEN Steven Perro | MIAMI G. P. Watkins | PALM BEACH GARDENS William Edwards | SANIBEL John Butler |
| HOLLYWOOD Sam Martin | LAKELAND Herbert Straley, Jr. | MIAMI BEACH Larry Cotzin | PALM BEACH SHORES Robert J. Roberson | SARASOTA Francis L. Scott |
| HOLMES BEACH W. S. Adams | LAKE MARY Harry Benson | MIAMI SHORES John A. Fletcher | PALM SPRINGS John Whalen | SATELLITE BEACH John C. Henderson |
| HOMESTEAD Emmett Snider | LAKE PARK David McCracken | MIAMI SPRINGS Earl C. Steffen | PALMETTO Gene Hambacher | SEA RANCH LAKES Robert E. Oehl |
| HORSESHOE BEACH Willard Bevels | LAKE PLACID Myles Miller | MILTON Charles Manning | PANAMA CITY Thomas J. McAuley | SEBASTIAN James R. Cummins |
| HOWEY-IN-THE-HILLS Walter K. Notz | LAKE WALES Robert Kenney | MINNEOLA John R. Wood | PANAMA CITY BEACH P. L. Sullivan | SEBRING Craig Graybill |
| HYPOLUXO John H. Cook | LAKE WORTH Daniel Majewski | MIRAMAR James I. Minix | PARKER Joe B. Walker | SEMINOLE No Chief |
| INDIALANTIC Paul J. Kreuzkamp | LANTANA Paul Daigneault | MONTICELLO George Griffin | PARKLAND William A. Davis | SEWELL'S POINT Francis J. Metuszewski |
| INDIAN CREEK VILLAGE John H. Watson | LARGO Roscoe Swilley | MONTVERDE James Manna | PAXTON Milford Weimorts | SHALIMAR John T. Blackburn |
| INDIAN HARBOUR BEACH Frederick Fernez | LAUDERDALE-BY-THE-SEA Walter R. Robinson | MOUNT DORA Robert Locke | PEMBROKE PARK Lawrence Fanning | SNEADS James H. Lord |
| INDIAN RIVER SHORES Art Phillips, Dir. of Public Safety | LAUDERDALE LAKES Albert Kline | MULBERRY John W. Hunter | PEMBROKE PINES Orlando Natri | SOPCHOPPY Claxton Vause, Jr. |
| INDIAN ROCKS BEACH Michael P. Brady | LAUDERHILL Walter E. Ramsdell | NAPLES John Woodruff | PENSACOLA James C. Davis | SOUTH BAY Willie D. Wisper, Jr. |
| INDIAN SHORES William A. Powers | LAWTEE M. M. Jordan | NEPTUNE BEACH Howard C. Basil, Jr. | PERRY Ralph W. Coleman | SOUTH DAYTONA Jack D. Wallace |
| INGLIS-YANKEETOWN Devon Addison | LAYTON Lance Moran | NEW PORT RICHEY James C. Bottner | PIERSON Willie R. Ashcraft | SOUTH FLOMATON John A. McLain |
| | LAZY LAKE Terry Stiles | NEW SMYRNA BEACH Wallace Ferreira | PINELLAS PARK Ernest J. Van Horn | |

Police Chiefs

(continued)

SOUTH MIAMI

Sal Vizzini

SOUTH PALM BEACH

Stanley Morris

SPRINGFIELD

Donnie Ziegler

STARKE

Jimmy Bowen

STUART

Jesse J. Taylor

SUNRISE

Edward Patten

SURFSIDE

George Curti

SWEETWATER

Charles Toledo

TALLAHASSEE

Robert Maige

TAMARAC

Milton Stocker

TAMPA

Charles Otero

TARPON SPRINGS

Blaine LeCouris

TAVARES

Alvin Hodge

TEMPLE TERRACE

Thomas E. Webster

TEQUESTA

Franklin E. Flannery

TITUSVILLE

Claude W. Miller, Jr.

TREASURE ISLAND

Clifford L. Frye

TRENTON

Henry M. Owens

UMATILLA

Lloyd G. Marteeny

VALPARAISO

Lomax Donaldson

VENICE

Allen H. Slater (Acting)

VERNON

Levi Yates III

VERO BEACH

Samuel P. McCall

VIRGINIA GARDENS

Henry J. Hearn

WALDO

Howard J. Durrance

WAUCHULA

Raleigh Lowe

WEBSTER

Francis R. Parks

W. MELBOURNE

Lt. James Donnan

WEST MIAMI

Clark B. Wright

WEST PALM BEACH

William M. Barnes

WEWAHITCHKA

Jonathan H. Glass

WHITE SPRINGS

Gilbert Durrance

WILDWOOD

Ed Lynum, Jr.

WILLISTON

Charles J. Patterson

WILTON MANORS

Bernard S. Scott

WINDERMERE

Merle G. Thompson

WINTER GARDEN

Donald Ficke

WINTER HAVEN

Tom Wheeler

WINTER PARK

Raymond E. Beary

WINTER SPRINGS

John Govorukh

YANKEETOWN-INGLIS

Devon Addison

ZEPHYRHILLS

William R. Eiland

ZOLFO SPRINGS

John W. Vickery

A directory of LAW ENFORCEMENT AGENCIES

Federal Agencies

Alcohol, Tobacco & Firearms

DISTRICT OFFICE

David D. Tucker
Special Agent-in-Charge
5205 N. W. 84th Ave.
Suite 108
Miami, 33166
(305) 592-7965

FIELD OFFICES

Miami
(305) 592-9568

Tampa
(813) 228-2184

Orlando
(305) 420-6136

Jacksonville
(904) 791-3468

Marianna
(904) 482-3062

Border Patrol

(Vacancy)

Chief Patrol Agent
P. O. Box 3663
Norland Branch
Miami, 33169
(305) 350-5811

(Vacancy)

Patrol Agent-in-Charge, Miami Station

P. O. Box 3663
Norland Branch
Miami, 33169
(305) 350-5811

John F. Eversole
Patrol Agent-in-Charge
Jacksonville Station
P. O. Box 4849
Jacksonville, 32201
(904) 791-3998

James H. Williams
Patrol Agent-in-Charge
Orlando Station
P. O. Drawer O
Winter Park, 32789
(305) 644-6204

Calvin R. Vaughn
Patrol Agent-in-Charge
Tampa Station
P. O. Box 3344
Tampa, 33601
(813) 228-2160

William E. Ketchens
Patrol Agent-in-Charge
West Palm Bch. Station
P. O. Box 9875
Riviera Beach, 33404
(305) 848-6161

Customs Service

Philip R. Bowen
Regional Director (Investigations)
99 S. E. Fifth St., Suite 200
Miami, 33131
(305) 350-5331

Special Agent-in-Charge
77 S. E. Fifth St., Suite 350
Miami, 33131
(305) 350-5184

Resident Agent
700 Clematis St., Rm. 253
West Palm Beach, 33401
(305) 350-7262

Special Agent-in-Charge
P. O. Box 1516
Tampa, 33601
(813) 826-2171

Resident Agent
2701 Talleyrand Avenue
Jacksonville, 32206
(904) 946-2612

Drug Enforcement Administration

REGIONAL OFFICE

Frederick A. Rody, Jr.
Regional Director
(305) 591-4800

Kenneth A. Miley
Deputy Regional Director
(305) 591-4810

(Address for those above)
8400 N. W. 53rd Street
Miami, 33166

DISTRICT OFFICES

Howard Wright
Special Agent-in-Charge
700 Twiggs St., Suite 400
Tampa, 33602
(813) 228-2178

Raymond Magno
Special Agent-in-Charge
701 Clematis St., Rm. 223
West Palm Beach, 33401
(305) 350-7263

Robert Ginley
Special Agent-in-Charge
4077 Woodcock Dr.,
Suite 210
Jacksonville, 32207
(904) 791-3566

Donald Harper
Special Agent-in-Charge
235 Whooping Loop
Altamonte Springs, 32701
(305) 420-6155

Federal Bureau of Investigation

JACKSONVILLE DIVISION

John W. O'Rourke
Special Agent-in-Charge
P. O. Box 1869
Jacksonville, 32201
(904) 355-1401

RESIDENT AGENCIES —

Jacksonville Division

P. O. Box 1070
Daytona Beach, 32015
(904) 252-0463

P. O. Box 383

Ft. Walton Beach, 32548
(904) 244-5179

P. O. Box 1556
Gainesville, 32602
(904) 372-9600

P. O. Box 731
Ocala, 32670
(904) 732-7563

P. O. Drawer 270
Panama City, 32401
(904) 785-8751

P. O. Box 12944
Pensacola, 32576
(904) 432-3476

P. O. Box 1333
St. Augustine, 32084
(904) 829-9500

P. O. Box 1016
Tallahassee, 32302
(904) 224-4107

MIAMI DIVISION

Bill D. Williams
Special Agent-in-Charge
P. O. Box 592418 AMF
Miami International Airport
Miami, 33159
(305) 573-3333

RESIDENT AGENCIES —

Miami Division
(Ft. Lauderdale)
P. O. Box 16268
Plantation, 33318
(305) 587-6160

P. O. Box 3-112
Ft. Pierce, 33451
(305) 461-6142

P. O. Box 1408
Homestead, 33030
(305) 248-8677

P. O. Box 887
Key West, 33041
(305) 296-3093

P. O. Box 1345
Naples, 33939
(813) 261-8761

P. O. Box 1389
West Palm Beach, 33402
(305) 833-7517

TAMPA DIVISION

Philip A. McNiff
Special Agent-in-Charge
P. O. Box 3301
Tampa, 33601
(813) 228-7661

RESIDENT AGENCIES —

Tampa Division
P. O. Box G
Clearwater, 33518
(813) 441-3569

P. O. Box 1904
Cocoa, 32923
(305) 636-5820

P. O. Box 2165
Ft. Myers, 33901
(813) 334-8711

P. O. Box 404
Lakeland, 33802
(813) 682-6114

P. O. Box 3668
Orlando, 32802
(305) 420-6381

P. O. Box 40217
St. Petersburg, 33743
(813) 896-6166

P. O. Box 250
Sarasota, 33578
(813) 955-3325

Federal Protective Service

Louis B. Bernard, Director
Federal Protective Service
General Services Administration — Region 4
1776 Peachtree St., N. W.
Atlanta, Georgia 30309

Supervisory Federal Protective Officer
Federal Bldg., Room 448
400 W. Bay St.
Jacksonville, Florida 32202
(904) 791-3687

Supervisory Federal Protective Officer
Federal Bldg. — U. S. Courthouse
701 Clematis St.
West Palm Beach, Fla. 33401
(305) 832-3438

Supervisory Federal Protective Officer
U. S. Post Office — U. S. Courthouse
300 N. E. First Ave.
Miami, Florida 33101
(305) 350-5592

Supervisory Federal Protective Officer
U. S. Post Office — U. S. Courthouse
601 North Florida Ave.
Tampa, Florida 33601
(813) 228-2356

Supervisory Federal Protective Officer
Federal Building
144 First Avenue, S.
St. Petersburg, Fla. 33701
(813) 893-3128

Supervisory Federal Protective Officer
Federal Bldg. — U. S. Courthouse
80 North Hughey Ave.
Orlando, Florida 32801
(305) 420-6301

Immigration & Naturalization Service

Edward T. Sweeney
District Director
51 S. W. First Avenue
Miami, 33130
(305) 350-5711

Richard H. Gullage
Deputy District Director
(same address)
(305) 350-5712

SUB-OFFICES

Joseph P. McFadden
Officer-in-Charge
500 Zack Street
Tampa, 33602
(813) 826-2131

Byron T. Kilmer
Officer-in-Charge
Rm. 227, Post Office Bldg.
311 West Monroe Street
Jacksonville, 32201
(904) 946-2624

Internal Revenue Service, Intelligence Division

JACKSONVILLE DISTRICT

Thomas E. Murphy
Chief, Intelligence Division
P. O. Box 35045
Jacksonville, 32202
(904) 791-2963

Darrell G. Smith
Assistant Chief
P. O. Box 35045
Jacksonville, 32202
(904) 791-2964

Walter C. Jones
Branch Chief, Northern Br.
500 Zack Street
Tampa, 33602
(813) 228-2752

(Vacancy)
Branch Chief, Southern Br.
Rm. 600, FOB
51 S. W. First Avenue
Miami, 33130
(305) 350-4421

Postal Inspectors

W. F. Hanson
Postal Inspector-in-Charge
Atlanta, Ga. 30302
(404) 221-5236

J. A. Wesche, Inspector
P. O. Box 2353
Daytona Beach, 32015
(904) 253-4723

J. B. Rogers, Inspector
P. O. Box 8547
Ft. Lauderdale, 33310
(305) 735-6600

D. W. Eldridge, Inspector
P. O. Box 1110
Gainesville, 32602
(904) 376-4743

W. L. Stinson, Inspector
P. O. Box 40176
Jacksonville, 32203
(904) 791-2784

D. J. Higginbotham, Inspector

P. O. Box 520772
Miami, 33152
(305) 350-0403

B. W. Barron, Inspector
P. O. Box 2826
Orlando, 32802
(305) 420-6201

B. E. McKenzie, Inspector
P. O. Box 17006
Pensacola, 32522
(904) 434-2561

J. M. Dormuth, Inspector
P. O. Box 5256
Tallahassee, 32301
(904) 877-4189

K. D. Orrell, Inspector
P. O. Box 22526
Tampa, 33622
(813) 228-2485

J. C. Post, Inspector
P. O. Box 3505
West Palm Beach, 33402
(305) 655-8455

Secret Service

Kenneth B. Thompson
Special Agent-in-Charge
P. O. Box 4853
Jacksonville, 32201
(904) 791-2777

Robert M. Connelly, Jr.
Resident Agent
P. O. Box 607
Orlando, 32802
(305) 420-6333

Robert Newbrand
Special Agent-in-Charge
P. O. Box 660160
Miami Springs, 33166
(305) 350-5961

Charles W. Baber
Resident Agent
P. O. Box 3205
West Palm Beach, 33402
(305) 659-0184

Donald R. Bendickson
Special Agent-in-Charge
700 Twiggs St., Suite 740
Tampa, 33602
(813) 228-2636

David A. Evans
Special Agent-in-Charge
Suite 3300, First National
Bank Building
107 St. Francis Street
Mobile, Ala., 36602
(205) 690-2851
(This office serves West Florida.)

United States Attorneys

NORTHERN DISTRICT OF FLORIDA

Nicholas P. Geeker
U. S. Attorney
P. O. Box 12313
Pensacola, 32581
(904) 434-3251
Tallahassee Office
P. O. Box 1308
Tallahassee, 32302
(904) 224-3186

MIDDLE DISTRICT OF FLORIDA

John L. Briggs
U. S. Attorney
P. O. Box 600
Jacksonville, 32201
(904) 791-2682

Tampa Office
P. O. Box 2841
Tampa, 33601
(813) 228-2135
Orlando Office
P. O. Box 2593
Orlando, 32802
(305) 424-6341

SOUTHERN DISTRICT OF FLORIDA

Jacob V. Eskenazi
U. S. Attorney
300 Ainsley Building
14 N. E. First Avenue
Miami, 33132
(305) 350-4471

United States Marshals

NORTHERN DISTRICT OF FLORIDA

Emmett Shelby
United States Marshal
P. O. Box 1150
Pensacola, 32595
(904) 432-4816

Tallahassee Field Office
Robert Montgomery, Supervisor
P. O. Box 10229
Tallahassee, 32302
(904) 222-2098

MIDDLE DISTRICT OF FLORIDA

George R. Grosse
United States Marshal
P. O. Box 1489
Jacksonville, 32201
(904) 791-2293

John G. Tatum
Chief Deputy Marshal
U. S. Post Office & Courthouse Bldg.
Room 234
Jacksonville, 32201
(904) 791-2293

(continued)

Division Office:
Herman A. Greenewalt
Supervisory Deputy
Federal Building, Rm. 530
80 N. Hughey Street
Orlando, 32801
(305) 420-6326

SOUTHERN DISTRICT OF FLORIDA

Don Forsht
United States Marshal
P. O. Box 010391
Miami, 33101
(305) 350-5346

Warrant & Investigations
Unit
Bill Shoemaker
(same address and phone
number)

Ft. Lauderdale Field Office
Bob Klotzsche
Deputy-in-Charge
Room 129, U. S. Courthouse
301 N. Andres Avenue
Ft. Lauderdale, 33301
(305) 525-0367

West Palm Beach Field Office
Ronnie Prekup
Deputy-in-Charge
Room 457, U. S. Courthouse
701 Clematis Street
West Palm Beach, 33402
(305) 655-1827

State Agencies

Agriculture & Consumer Services, Department of

MARKS & BRANDS UNIT

Bing Greeson
Brands Registrar
Rm. 331, Mayo Building
Tallahassee, 32304
(904) 488-7141

Warren L. Adams, Investigator
303 S. E. 14th Avenue
Okeechobee, 33472
(813) 763-7364

Carl A. Johns, Investigator
1303 West King Street
Kissimmee, 32741
(305) 847-2451

B. Archie Maynard, Investigator
Route 2, Box 168A
Milton, 32570
(904) 994-6425

INSPECTION DIVISION

Vincent Giglio, Director
Room 232, Mayo Building
Tallahassee, 32304
(904) 488-3731

P. S. Wright, Asst. Director
Room 221, Mayo Building
Tallahassee, 32304
(904) 488-7447

ROAD GUARD BUREAU

Forrest L. Beach, Chief
J. Roger Pittman, Asst. Chief
P. O. Box 259

Trenton, 32693
(904) 463-2136

Alcoholic Beverages and Tobacco, Div. of

E. B. Ashley
Chief of Law Enforcement
725 S. Bronough Street
Tallahassee, 32304
(904) 488-3227

DISTRICTS & SUB-OFFICES

R. E. Baxley, 2nd Lt.
P. O. Box 12646
Pensacola, 32502
(904) 438-8543

G. Fader, 2nd Lt. (Supervisor of
Tallahassee & Panama City
District Offices)
210 E. Pensacola St.
Tallahassee, 32304
(904) 488-4271

P. O. Box 368
Panama City, 32401
(904) 769-0460

G. M. Hill, Sgt.
P. O. Box 766
Marianna, 32446
(904) 221-2750

J. M. Ogonowski, Capt.
P. O. Box 5787
Jacksonville, 32207
(904) 221-2480

J. L. Garrett, Sgt.
P. O. Box 816
Live Oak, 32060
(904) 352-2501

M. E. Futch, 2nd Lt.
P. O. Drawer H
Lakeland, 33802
(813) 352-7403

J. Wallace, Acting Supv.
P. O. Box 17735
Orlando, 32801
(305) 352-7540

G. E. Chase, Sgt.
P. O. Box 688
Daytona Beach, 32017
(904) 225-3696

T. Deen, Sgt.
P. O. Box 1767
Ocala, 32670
(904) 622-3105

T. Deen, Sgt.
P. O. Box 567
Gainesville, 32602
(904) 372-9666

R. R. Caplano, Capt.
P. O. Drawer 23746
Tampa, 33623
(813) 371-2610

N. L. Stephens, Sgt.
P. O. Box 5269
Clearwater, 33518
(813) 441-9975

D. C. Coburn, 2nd Lt.
P. O. Drawer 2306
Fort Myers, 33902
(813) 332-0022

L. Rousseau, Sgt.
P. O. Box 1077
Sarasota, 33577
(813) 366-7077

J. J. Harris, Capt.
P. O. Box 522517

Miami, 33148
(305) 451-5139

T. L. Stout, 2nd Lt.
P. O. Box 8276
Ft. Lauderdale, 33310
(305) 739-1440

E. A. Hooper, 2nd Lt.
P. O. Box 266
West Palm Beach, 33402
(305) 683-8606

Attorney General

Robert L. Shevin
Florida's Attorney General
The Capitol
Tallahassee, 32304
(904) 487-1965

James Whisenand
Deputy Attorney General
The Capitol
Tallahassee, 32304
(904) 487-1965

Branch Offices

Joel Rosenblatt
8585 Sunset Drive, Suite 75
Miami, 33143

Charles Corces
412 Madison Street, Suite 800
Madison Building
Tampa, 33602

Basil Diamond
214 Pan American Bldg.
307 North Dixie
West Palm Beach, 33401

Comptroller, Office of

Walton S. Kinsey, Jr.
Investigative Coordinator
Office of the Comptroller
The Capitol
Tallahassee, 32304
(904) 488-4844

Walter Wood
LEAA Grant Project Director
Office of the Comptroller
201 Southeast 6th Street
Suite 620
Ft. Lauderdale, Florida 33601
(305) 764-3902

Zone 1 — Tallahassee
Gerald W. Oliver,
Regional Supervisor
James J. Cummings,
Regional Supervisor
Office of the Comptroller
The Capitol
Tallahassee, 32304
(904) 488-9755

Zone 2 — Orlando
C. H. Martin, Investigator
Supervisor
400 W. Robinson St.,
Suite 519
Orlando, 32801
(305) 423-6115

Zone 3 — Tampa
Chris Anderson,
Investigator Supervisor
402 Reo St., Suite 118
Tampa, 33609
(813) 272-2565

Zone 4 — West Palm Beach
Mike Wynn, Investigator
Supervisor
2453 N. Military Trail
West Palm Beach, 33409
(305) 686-8640

Mark Mathosian, Investiga-
tor Supervisor
LEAA Grant
2453 N. Military Trail
West Palm Beach, 33409
(305) 686-0787

Zone 5 — Miami
Mike Welsh, Investigator
Supervisor
1515 N. W. 7th St.,
Suite 210
Miami, 33125
(305) 649-8650

Criminal Law Enforcement, Department of

William A. Troelstrup
Commissioner
(904) 488-7880

Robert F. Kilfeather, Dir.
Division of Law Enforce-
ment
(904) 487-2901

Robert L. Edwards, Dir.
Division of Criminal Justice
Information Systems
(904) 488-8852

Frederick N. Johns, Dir.
Division of Staff Services
(904) 488-2279

Neil Chamelin, Director
Division of Police Standards
(904) 488-8556

(address for all above)
P. O. Box 1489
Tallahassee, 32302

Field Offices

Tallahassee
(904) 488-1040

Jacksonville
(904) 396-2821

Orlando
(305) 896-3371

Tampa
(813) 272-2220

Miami
(305) 592-0891

Laboratories

Tallahassee
(904) 488-7071

Jacksonville
(904) 354-7157

Tampa
(813) 272-3926

Sanford
(305) 323-4440

Fire Marshal

Olin Greene, Director
G. David Rogers, Asst. Director
Division of State Fire Marshal
Suite 447, Larson Building
Tallahassee, 32304
(904) 488-8268

Donald L. Steverson, Chief
Bureau of Fire Investigations

Suite 425, Larson Building
Tallahassee, 32304
(904) 488-9825

Field Offices & Investigators

Thomas F. Easterling
Archie C. Edwards
128 Perry Avenue, S. E.
Ft. Walton Beach, 32548
(904) 243-2814

A. D. Cosson
W. P. Joyce
Suite 425, Larson Building
Tallahassee, 32304
(904) 488-4264

E. G. Aid
J. D. Turley
Suite 118
580 Ellis Rd., South
Jacksonville, 32205
(904) 783-0466

J. E. Ladika
S. D. Smith
Jim Bowman
1114 E. Kennedy Blvd.
Tampa, 33602
(813) 272-3985

W. P. Spain
J. C. Cooper
Jeff Lennox
State Office Bldg. 333
1350 N. W. 12th Avenue
Miami, 33136
(305) 325-2906

H. T. Bethea
E. B. Wright
D. B. Otterbacher
Jan R. Christian
Suite 211, 400 W. Robin-
son St.
Orlando, 32801
(305) 894-4201

Al Schiller
2001 Palm Beach Lakes
Boulevard
West Palm Beach, 33401
(305) 689-8100

Florida Highway Patrol

HEADQUARTERS STAFF

Col. J. Eldrige Beach
Director
(904) 488-6517

Lt. Col. Roger Collar
Deputy Director
(904) 488-6673

Maj. A. P. Floyd, Chief
Bureau of Records & Train-
ing
(904) 488-7134

Maj. B. H. Spears
Inspector
Chief, Bureau of Field
Operations
(904) 488-1435

Maj. J. E. Hicks
Deputy Inspector
Northern Region
(904) 488-6855

Maj. W. R. Kaufman
Deputy Inspector
Southern Region
(904) 488-3195

Mailing address for above:
Division of Florida Highway
Patrol

Neil Kirkman Building
Tallahassee, 32301

Troops

Troop A
Capt. K. D. Sconiers
P. O. Box 1230
Panama City, 32401
(904) 785-6196

Troop B
Capt. J. E. Love
P. O. Box 332
Lake City, 32055
(904) 752-3735

Troop C
Capt. S. L. Clements, Jr.
P. O. Box 1810
Lakeland, 33802
(813) 686-2164

Troop D
Capt. H. A. Weaver
P. O. Box 6877
Orlando, 32803
(305) 894-5511

Troop E
Capt. R. B. Garriss
P. O. Box 350220, River-
side Station
Miami, 33135
(305) 325-3606

Troop F
Capt. L. D. Brady
P. O. Box 621
Bradenton, 33505
(813) 748-1511

Troop G
Capt. T. C. Hodges
P. O. Box 980
Palatka, 32077
(904) 325-4545

Troop H
Capt. J. P. Cook
2100 Mahan Drive
Tallahassee, 32303
(904) 877-1151

Troop I (Weights Station)
Capt. Jack King
P. O. Box 6877
Orlando, 32803
(305) 894-7100

Troop K (Turnpike)
Capt. R. L. Hays
P. O. Box 16007

West Palm Beach, 33406
(305) 683-1140

Troop L
Capt. W. B. Oliver
P. O. Box 3948
(1299 W. Lantana Rd.)
Lantana, 33462
(305) 683-4455

Troop M (Motor Vehicle
Inspection)
Capt. J. R. Henderson
Neil Kirkman Building
Tallahassee, 32304
(904) 488-8518

Game & Fresh Water Fish Commission

Lt. Col. Brantley Goodson
Director, Division of Law
Enforcement
620 S. Meridian Street
Tallahassee, 32304
(904) 488-6251

Major James B. Jordan,
Deputy Director
(Same address)
(904) 488-6252

Major Alan Lamarche,
Deputy Director
(Same address)
(904) 488-6254

Regional Supervisors
South
(Vacancy)
2202 Lakeland Hills Blvd.
Lakeland, 33801

Northwest

Capt. Martin H. Foxworthy
266 Airport Drive
Panama City, 32501

Northeast

Capt. Frank Johnson
Route 7, Box 102
Lake City, 32055

Everglades

Capt. Gwynn O. Kelley
551 N. Military Trail
West Palm Beach, 33406

Central

Capt. David L. Starling
1239 S. W. Tenth Street
Ocala, 32670

Marine Patrol

Col. C. A. Willis, Div. Director
Lt. Col. J. J. Brown, Asst. Div.
Director
Crown Building
202 Blount Street
Tallahassee, 32304
(904) 488-6559, 488-5600

Area Offices

Capt. G. E. McCall
P. O. Box 4395
Panama City, 32401
(904) 763-3080

Capt. C. V. Holland
P. O. Drawer P
Carrabelle, 32322
(904) 697-3741

Capt. D. F. Williams
County Building
Crystal River, 32629
(904) 795-3977

Capt. R. G. Guess
525 Mirror Lake Drive
St. Petersburg, 33701
(813) 893-2221

Capt. B. E. Hendrix
P. O. Box 356
Ft. Myers, 33902
(813) 334-8963

Capt. W. M. Saunderson
1275 N. E. 79th Street
Miami, 33141
(305) 325-3346

Capt. H. C. Morgan
P. O. Box 2564
Titusville, 32780
(305) 267-4021

Capt. C. C. Skidmore
4124 Boulevard Center Dr.
Jacksonville, 32207
(904) 396-2265

Capt. E. G. Little
2835 Overseas Highway
Marathon, 33050
(305) 743-6542

Capt. Glenn Keefer
19100 Federal Highway, S. E.
Jupiter, 33458
(305) 747-2033

Capt. L. E. Zangas
P. O. Box 168
Pensacola, 32591
(904) 438-4903

Parole and Probation Commission

Parole Agent Supervisors

Hunter J. Pfeiffer
P. O. Box 12444
Pensacola, 32582
(904) 438-4008

Lionel Garcia
Suite 205, Executive Square
Office Park
402 Reo Street
Tampa, 33609
(813) 272-2642

Benjamin Kenagen
Rm. 391, State of Fla.
Office Bldg.
1350 N. W. 12th Ave.
Miami, 33136
(305) 325-2897

John Alley
P. O. Box 1649
Orlando, 32802
(305) 420-3436

Roy Gilfix
Suite 240, 1881 N. E.
26th St.
Wilton Manors, 33305
(305) 564-1445

Charles D. Gall
Suite 120, Ribault Bldg.
1851 Executive Center Dr.
Jacksonville, 32207
(904) 396-9681

Edward J. LaVoie
P. O. Box 818
Bartow, 33830
(813) 533-8385

Frank L'Hommedieu
P. O. Box 12078
St. Petersburg, 33733
(813) 893-2553

Paul Buxton
Room 210, Commerce Bldg.
324 Datura Street
West Palm Beach, 33405
(305) 832-0411

Harry T. Dodd
1309 Winewood Bldg.
Tallahassee, 32301
(904) 487-2515

(continued)

**Law Enforcement
Agencies (Continued)**

Prison (& Jail) Inspectors

(Department of Offender
Rehabilitation)

Bill Beardsley
Chief Prison Inspector
1311 Winewood Blvd.
Tallahassee, 32301
(904) 488-2060

Inspectors

Carl W. Kirkland
1311 Winewood Blvd.
Tallahassee, 32301
(904) 488-2102

Ed Sands
P. O. Box 565
Alachua, 32615
(904) 964-8125

Pete Turner
P. O. Box 807
Lake City, 32055
(904) 752-4572

Randy Ackett
P. O. Box 221
Raiford, 32083
(904) 431-1212

Connie Sabiston
5401 Kirkland Rd.,
Suite 420
Orlando, 32805
(305) 298-0210

Gary McLain
7081 N. W. 20th St.
Sunrise, 33313
(305) 434-0050

Ted Keys
P. O. Box 585
Lake Worth, 33460
(305) 996-5241

Paul Sheffield
1607 N. Florida Ave.
Avon Park, 33825
(813) 453-3175

Sam Britton
103 W. Norwood Dr.
Holiday, 33589
(813) 938-1993

**Public Service Commission,
Transportation Department**

Col. A. E. Pooser, Director
101 East Gaines St.
Tallahassee, 32304
(904) 488-0150

Lt. Col. J. C. McPherson
Assistant Director
101 E. Gaines St.
Tallahassee, 32304
(904) 488-0150

Major R. J. Sanders
State Enforcement Supervisor
101 E. Gaines St.
Tallahassee, 32304
(904) 488-0150

Captain P. C. Harrell
Supervisor, District I
101 E. Gaines St.
Tallahassee, 32304
(904) 488-5140

Captain Morris Dowling
Supervisor, District II
100 W. Madison St.
Lake City, Florida 32055
(904) 752-0896

Captain John G. McPhaul
Supervisor, District III
2255 Phyllis St., Room 100
Jacksonville, 32204
(904) 384-3451

Captain Charles F. Roan
Supervisor, District IV
400 W. Robinson St.
Room 502
Orlando, 32803
(305) 423-6146

Captain J. D. Palmer
Supervisor, District V
8400 N. W. 52nd St.,
Suite 121
Miami, 33166
(305) 592-0730

Captain R. N. Turner, Jr.
Supervisor, District VI
1111 N. Westshore Blvd.
Exchange Bank Bldg.,
Suite 207
Tampa, 33607
(813) 272-3911

Captain C. S. Michael, Jr.
Supervisor, District VII
818 E. Silver Springs Blvd.
Ocala, 32670
(904) 732-2500

Captain D. M. Peacock
Supervisor, District VIII
4100 Barrancas Ave.
Pensacola, 32507
(904) 456-9951

Captain J. Spencer Murphy
Supervisor, District IX
2240 Palm Beach Lakes Blvd.
Room 402
West Palm Beach, 33409
(305) 684-3083

University Police

Audie I. Shuler, Director
University Police
University of Florida
Gainesville, 32611
(904) 392-1111

William A. Tanner, Director
Public Safety
Florida State University
Tallahassee, 32306
(904) 644-1234

Samuel Gilliam, Director
University Security

Florida A & M University
Tallahassee, 32307
(904) 599-3256
Paul A. Urvich, Director
Public Safety
University of South Florida
Tampa, 33620
(813) 974-2628

John F. Flynn
Director of Police
Florida Atlantic University
Boca Raton, 33431
(305) 395-2571
John F. Smith, Director
University Police
Florida Technological Univer-
sity

Orlando, 32816
(305) 275-2421
Henry E. Anderson, Director
University Police
University of West Florida
Pensacola, 32504
(904) 476-1215
Martin Garris, Director
University Police
University of N. Florida
Jacksonville, 32216
(904) 646-2803
Tim Fenlon, Director
Public Safety
Florida International Univer-
sity
Miami, 33144
(305) 552-2626

(continued from page 42)

SUWANNEE – From an Indian word, sawani, meaning "Echo River," 1858.
TAYLOR – For General Zachary Taylor – 1856.
UNION – From common term expressing unity – 1921.
VOLUSIA – For a landing on the St. Johns River near Lake George – 1854.
WAKULLA – From Creek work, wahkola, meaning loon, two species of which winter in the area – 1843.
WALTON – For Colonel George Walton, a prominent Georgian – 1824.
WASHINGTON – For George Washington – 1825.

NEW ADDRESS ?

Americans are on the move, and keeping up with changes of address is a six-aspirin headache. Some of our subscribers (bless them) send us their new addresses. Others let the U. S. Postal Service notify us, and the Postal Service charges us 25 cents for each new address. If you have a new address, please help us to keep our budget in balance by clipping out this form, filling it out and mailing it to:

**Circulation
THE SHERIFF'S STAR
P. O. Box 1487
Tallahassee, Fla. 32302**

Name _____

Address _____

City _____ State _____ Zip _____

In this space, please attach your SHERIFF'S STAR mailing label with the old address and fill in the new address above. Also do the same with name changes and corrections.

SHERIFFS' ADDRESSES AND PHONE NUMBERS

| COUNTY | SHERIFF | ADDRESS | AC | OFFICE |
|--------------|--------------------------|--|-----|----------|
| ALACHUA | L. J. "Lu" Hindery | P. O. Box 1210, Gainesville, 32602 | 904 | 378-1641 |
| BAKER | Joe Newmans | P. O. Box 461, Macclenny, 32063 | 904 | 259-2231 |
| BAY | Tullis D. Easterling | P. O. Box 577, Panama City, 32401 | 904 | 785-4351 |
| BRADFORD | Dolph Reddish | Drawer "G", Starke, 32091 | 904 | 964-6280 |
| BREVARD | Rollin W. Zimmerman | Drawer "T", Titusville, 32780 | 305 | 267-2511 |
| BROWARD | Edward J. Stack | P. O. Box 9507, Ft. Lauderdale, 33310 | 305 | 765-4321 |
| CALHOUN | W. G. "Buddy" Smith | P. O. Box 695, Blountstown, 32424 | 904 | 674-5049 |
| CHARLOTTE | Alan L. LeBeau | 2400 Airport Road, Punta Gorda, 33950 | 813 | 639-2101 |
| CITRUS | Burton R. Quinn | 108 East Main St., Inverness, 32650 | 904 | 726-1121 |
| CLAY | Jennings Murrhee | P. O. Box 548, Green Cove Springs, 32043 | 904 | 284-9709 |
| COLLIER | Aubrey C. Rogers | Drawer 1277, Naples, 33940 | 813 | 774-4434 |
| COLUMBIA | J. Glenn Bailey | P. O. Box 650, Lake City, 32055 | 904 | 752-3222 |
| DADE | E. Wilson Purdy | Public Safety Dept., 1320 N. W. 14th St., Miami, 33125 | 305 | 547-7498 |
| DeSOTO | Frank E. Cline | P. O. Box 2160, Arcadia, 33821 | 813 | 494-2424 |
| DIXIE | Glen Dyals | P. O. Box "PP", Cross City, 32628 | 904 | 498-3383 |
| DUVAL | Dale Carson | P. O. Box 2070, Jacksonville, 32202 | 904 | 633-4202 |
| ESCAMBIA | Royal Untreiner | P. O. Box 12107, Pensacola, 32590 | 904 | 433-8371 |
| FLAGLER | P. A. Edmonson | P. O. Box 445, Bunnell, 32010 | 904 | 437-3381 |
| FRANKLIN | Jack Taylor, Jr. | Franklin County Sheriff's Dept., Apalachicola, 32320 | 904 | 653-9528 |
| GADSDEN | W. A. Woodham | P. O. Box 1126, Quincy, 32351 | 904 | 627-9233 |
| GILCHRIST | Roy J. Rodgers | P. O. Box 418, Trenton, 32693 | 904 | 463-2119 |
| GLADES | Roy D. Lundy | P. O. Box 39, Moore Haven, 33471 | 813 | 946-0100 |
| GULF | K. E. "Ken" Murphy | P. O. Box 970, Port St. Joe, 32456 | 904 | 227-1115 |
| HAMILTON | Charlie C. Rhoden | Drawer "A", Jasper, 32052 | 904 | 792-1001 |
| HARDEE | Newton H. Murdock | P. O. Box 158, Wauchula, 33873 | 813 | 773-4144 |
| HENDRY | Earl S. Dyess, Sr. | P. O. Box 577, LaBelle, 33935 | 813 | 675-1122 |
| HERNANDO | R. Melvin Kelly | P. O. Box 1960, Brooksville, 33512 | 904 | 796-3541 |
| HIGHLANDS | Joe Sheppard | P. O. Box 71, Sebring, 33870 | 813 | 385-5111 |
| HILLSBOROUGH | Malcolm E. Beard | P. O. Box 3371, Tampa, 33601 | 813 | 272-5200 |
| HOLMES | W. C. "Ben" Jones | P. O. Box 37, Bonifay, 32425 | 904 | 547-3681 |
| INDIAN RIVER | Sam T. Joyce | P. O. Box 608, Vero Beach, 32960 | 305 | 562-7911 |
| JACKSON | Charles H. Applewhite | P. O. Box 919, Marianna, 32446 | 904 | 482-2132 |
| JEFFERSON | James H. Scott | P. O. Box 339, Monticello, 32344 | 904 | 997-5414 |
| LAFAYETTE | Stanley H. Cannon | P. O. Box 227, Mayo, 32066 | 904 | 294-1222 |
| LAKE | Malcolm V. McCall | 315 W. Main St., Tavares, 32778 | 904 | 343-2101 |
| LEE | Frank N. Wanicka | 2055 Anderson Avenue, Ft. Myers, 33901 | 813 | 332-3456 |
| LEON | Ken Katsaris | P. O. Box 727, Tallahassee, 32302 | 904 | 222-4740 |
| LEVY | Horace A. Moody | P. O. Box 157, Bronson, 32621 | 904 | 486-2111 |
| LIBERTY | Harrell W. Revell | P. O. Box 67, Bristol, 32321 | 904 | 643-2235 |
| MADISON | Joe C. Peavy | Madison County Courthouse, Madison, 32340 | 904 | 973-4151 |
| MANATEE | Thomas M. Burton, Jr. | P. O. Box 590, Bradenton, 33506 | 813 | 747-3011 |
| MARION | Don R. Moreland | P. O. Box 1987, Ocala, 32670 | 904 | 732-8181 |
| MARTIN | James D. Holt | P. O. Box 87, Stuart, 33494 | 305 | 283-1300 |
| MONROE | William A. Freeman, Jr. | P. O. Box 1269, Key West, 33040 | 305 | 296-2424 |
| NASSAU | H. S. McKendree | P. O. Box 744, Fernandina Beach, 32034 | 904 | 261-3675 |
| OKALOOSA | Frankie L. Mills | Courthouse, Crestview, 32536 | 904 | 242-4176 |
| OKEECHOBEE | D. Clayton Williams, Jr. | 305 North West Fifth Ave., Okeechobee, 33472 | 813 | 763-3117 |
| ORANGE | Melvin Colman | P. O. Box 1440, Orlando, 32802 | 305 | 420-3071 |
| OSCEOLA | Ernest P. Murphy, Sr. | P. O. Box 1606, Kissimmee, 32741 | 305 | 847-5121 |
| PALM BEACH | Richard P. Wille | P. O. Box 670, West Palm Beach, 33402 | 305 | 837-2700 |
| PASCO | John M. Short | Drawer 1047, Dade City, 33525 | 904 | 567-5131 |
| PINELLAS | Wm. T. "Bill" Roberts | 250 W. Ulmerton Road, Largo, 33540 | 813 | 585-9911 |
| POLK | Louie T. Mims | P. O. Box 1219, Bartow, 33830 | 813 | 533-0444 |
| PUTNAM | E. W. Pellicer | P. O. Drawer 1578, Palatka, 32077 | 904 | 328-3405 |
| ST. JOHNS | Dudley Garrett, Jr. | P. O. Box 328, St. Augustine, 32084 | 904 | 824-8304 |
| ST. LUCIE | Lanie Norvell | P. O. Box 458, Ft. Pierce, 33450 | 305 | 461-7300 |
| SANTA ROSA | Harvell Enfinger | P. O. Box 729, Milton, 32570 | 904 | 623-3691 |
| SARASOTA | Jim Hardcastle | P. O. Box 4115, Sarasota, 33578 | 813 | 366-9350 |
| SEMINOLE | John E. Polk | 301 N. Park Avenue, Sanford, 32771 | 305 | 322-5115 |
| SUMTER | G. E. "Ernie" Johnson | P. O. Box 188, Bushnell, 33513 | 904 | 793-2621 |
| SUWANNEE | Robert Leonard | 200 S. Ohio Ave., Live Oak, 32060 | 904 | 362-2222 |
| TAYLOR | Von Whiddon | P. O. Box 507, Perry, 32347 | 904 | 584-4225 |
| UNION | John H. Whitehead | Courthouse, Room 102, Lake Butler, 32054 | 904 | 496-2501 |
| VOLUSIA | Edwin H. Duff, II | P. O. Box 569, DeLand, 32720 | 904 | 734-3441 |
| WAKULLA | David F. Harvey | P. O. Box 36, Crawfordville, 32327 | 904 | 926-7171 |
| WALTON | Jessie A. Carter | Courthouse, DeFuniak Springs, 32433 | 904 | 892-2721 |
| WASHINGTON | Fred Peel | P. O. Box 626, Chipley, 32428 | 904 | 638-0610 |

FLORIDA SHERIFFS ASSOCIATION P. O. Box 1487, Tallahassee, 32302 (904) 877-2165

John A. Madigan, Jr., General Counsel, P. O. Box 669, Tallahassee 32302 (904) 222-3730

FLORIDA SHERIFFS YOUTH FUND, INC., BOYS RANCH, GIRLS VILLA, YOUTH RANCH

Boys Ranch, 32060

(904) 842-5501

Florida Sheriffs Association

HONORARY MEMBERSHIP

A subscription to THE SHERIFF'S STAR magazine (including this annual Year-book Edition) is one of the privileges extended to Honorary Members of the Florida Sheriffs Association. They also receive wallet identification cards, membership emblems for their cars and a subscription to THE RANCHER magazine with information about the Boys Ranch, Girls Villa and Youth Ranch — all operated by the Florida Sheriffs Youth Fund. The annual dues of \$15 are used not only to support the Youth Fund, but also the educational, informational and crime prevention activities of the Sheriffs Association. The form below may be used to apply for Honorary Membership. Applicants can also order a metal automobile tag at \$5 each, so others will know you are a supporter of Florida's oldest and most successful law enforcement organization.

☆ MEMBERSHIP APPLICATION ☆

I hereby apply for Honorary Membership in the Florida Sheriffs Association.

Name []Mrs. []Mr. []Miss

Mailing address

City

State

Zip

Please send me _____ (No.) metal Honorary Member license tags at \$5 each.

- I am enclosing my annual membership dues of \$15 which includes \$2.50 for a year's subscription to THE SHERIFF'S STAR.
- In addition to my dues, I am also enclosing a donation to the Florida Sheriffs Youth Fund for the use of the Boys Ranch, Girls Villa and Youth Ranch.

Please make check or money order payable to FLORIDA SHERIFFS ASSOCIATION and mail with application to:

Membership
Florida Sheriffs Association
Post Office Box 1487
Tallahassee, Fla. 32302

Signature _____

Date _____

All donations to the Florida Sheriffs Youth Fund are deductible for income tax purposes.