

# the Sheriff's Star

PUBLISHED BY THE FLORIDA SHERIFFS ASSOCIATION - February / March 1993





## In elaborate rites: Thousands bid farewell to modest man of merit

STUART — The great outpouring of grief and respect, the elaborate funeral rites, and the large newspaper headlines that followed the death of Martin County Sheriff Jim Holt were precisely what an outstanding lawman of his calibre deserved.

But . . . not exactly what he would have prescribed if he had been in charge.

Friends who knew him well agreed that this unpretentious man of action would probably have preferred to go quietly and unobtrusively. They recalled that he had often been in the limelight during his long career, but never sought it; that he had declined the presidency of the Florida Sheriffs Association when his peers offered it; that he had never been accused of "filibustering" (or blustering) in law enforcement conferences; and that he had often been compared to numerous strong, silent heroes of movie fame and western legend.

The contrast between the modesty of this man of merit, and the manner in which he departed "these earthly bounds of time and space" was absolutely striking. However, for family, friends, constituents and law enforcement associates to have expressed their farewells in any less elaborate manner would have been totally inappropriate and blatantly improper.

An estimated 2,000 people attended the Sheriff's funeral rites on December 23, and celebrated his life while mourning his death.

More than 300 law enforcement officers stood in formation outside the packed church after the funeral service while a color



This photo of Sheriff Jim Holt surrounded by souvenirs of his long law enforcement career appeared on the front cover of the June 1992, *Sheriff's Star* after he announced he was planning to retire, and would not seek a sixth four-year term of office.

*continued on page 61*

### CONTENTS

Florida Sheriffs Association	Page	Judicial Branch .....	21
Officers .....	2	Florida's U.S. Senators	
Board of Directors .....	3	and Representatives .....	27
FLORIDA'S GOVERNMENT		Directory of County Officials .....	34
State Government Chart .....	4	Sheriffs of Florida (Biographies) .....	39
Executive Branch .....	6	Directory of Law Enforcement Agencies .....	56
Directory of State Agencies .....	11	Sheriffs' Telephone/FAX Numbers	
Legislative Branch .....	14	and Addresses .....	Inside Back Cover

### Volume 37, No.1, February / March, 1993

**Publisher, J. M. "Buddy" Phillips, Executive Director, Florida Sheriffs Association**

**Editor, Carl Stauffer Art Director, Frank Jones Production Assistant, Lynn Meek**

*The Sheriff's Star* is published monthly during June and September, and bi-monthly during December and January, February and March, April and May, July and August, October and November, by the Florida Sheriffs Association, a non-profit corporation, P. O. Box 12519, Tallahassee, Florida 32317-2519 (street address, 2617 Mahan Drive). The subscription rate is \$5 per year and the publication number is USPS 493-980. Second class postage paid at Tallahassee, Florida and at additional mailing offices. POSTMASTER Please send address corrections to *The Sheriff's Star*, P. O. Box 12519, Tallahassee, Florida 32317-2519. Copyright © 1993 by Florida Sheriffs Association. ISSN 0488-6186

# the Sheriff's Star



## “VISIONS 2,000” — our future objectives

By Sheriff Robert C. “Bobby” Knowles  
President  
Florida Sheriffs Association

1992 was a year of hardships and consequences for many Sheriffs, but it is behind us now, and it is time to regroup our resources — time to collectively pool our ideas so that we can guide the Florida Sheriffs Association (FSA) into the 21st Century.

We have 23 new Sheriffs, and I am very impressed with their potential. I am confident they will play an important role in charting the future course of this Association, and I am looking forward to working with them.



When the officers of the FSA met recently to discuss future goals and objectives, we agreed that we must not wait for things to happen — we must make them happen by developing a well-planned strategy, and then executing and managing that strategy through well-organized efforts.

The consensus was that we, as Sheriffs, must take an action-oriented approach — one which is aggressive, proactive and progressive — in order to accomplish our objectives.

Prospective goals and objectives were labeled “Visions 2000,” and were approved by Sheriffs attending the annual FSA Mid-Winter Conference on February 2, 1993. They are:

1. To broaden the purpose of the Florida Sheriffs Statewide Crack Cocaine Task Force, perhaps under a new title.
2. To pool Sheriffs' resources and maintain a central inventory at the FSA — one which would list all areas of expertise, and possibly go beyond the information contained in the mutual aid files maintained by the Florida Department of Law Enforcement.
3. To establish a Sheriffs' statewide computer system which could coordinate an intra-state prisoner transportation system; and could also include files of Sheriffs' statewide resources, most-wanted persons, and intelligence/MO information.
4. To make the public aware that worthwhile projects such as those above are financed by FSA dues and donations.
5. To maintain active involvement in vital legislative and law enforcement issues; and to voice FSA positions through press conferences and releases authorized by the president.
6. To conduct a study of inspection and rule-making authority for county jails.

7. To make recommendations to the Florida Department of Law Enforcement regarding: proposed changes in Uniform Crime Reports; increased crime lab capabilities; and increased Automated Fingerprint Identification System (AFIS) capabilities.

8. To study the feasibility of a statewide emergency response plan which could be activated by the FSA president in response to a Sheriff's request.

9. To cooperate with “Strikeforce,” Stop Turning Out Prisoners (STOP), The Florida Police Chiefs Association and other organizations whose objectives we share.

10. To involve the officers and staff of the FSA in setting agendas and locations of FSA conferences.

11. To implement a “call to arms” system which would be activated by the president, and to which all Sheriffs would respond, if at all possible.

12. To improve the method of selecting FSA officers through a nominating committee — possibly by establishing prerequisites for nominees.

13. To implement roll calls authorized by the president of the FSA so that Sheriffs can be polled individually regarding vital issues.

14. To send loud, clear and timely messages regarding Sheriffs' positions by holding FSA press conferences instead of only participating in joint conferences with other agencies or organizations.

15. To seek grants for progressive law enforcement projects.

16. To hold an annual FSA Law Enforcement Summit prior to Florida's legislative session so that issues can be discussed and decisions made regarding FSA's legislative package.

Change is inevitable, and we, as Sheriffs, must work together through the FSA to change with the times. Whatever affects one Sheriff affects all Sheriffs. Each year the Florida Legislature considers, and sometimes passes, bills that impact all of us. It chips away at the constitutional authority of the Office of Sheriff. Other agencies attempt to do likewise. We cannot relax our vigilance.

If we continue to work together, I am convinced we are on the brink of one of the most significant and meaningful efforts ever undertaken by the FSA — one that could affect in a positive way the future of Sheriffs, and the future of law enforcement for years to come. This is a great opportunity for Sheriffs to solidify their position as innovative and progressive leaders in law enforcement.

I'm excited about the future of Florida's Sheriffs. However, we must remember that it will require a firm commitment from all of us. We have been charged by the people of our counties — through the Constitution — to do whatever we can to make Florida a better and safer place in which to live.

We can do this as long as we continue to recognize the importance of our responsibilities, and are firmly committed to serving the best interests of the people in our respective counties.





# FLORIDA SHERIFFS ASSOCIATION OFFICERS 1992-93



Robert C. "Bobby" Knowles  
President



Tom Tramel  
Vice President



Jerry Whitehead  
Immediate Past President

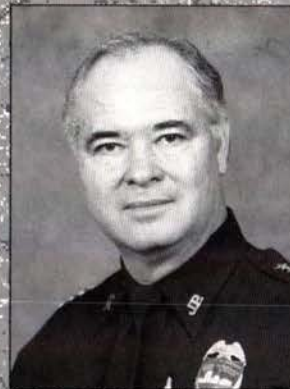

J. E. "Jim" McMillan  
Chairman of the Board



Charlie Wells  
Secretary



Tom Mylander  
Treasurer



Harrell Reid  
Sergeant-at-Arms



James L. "Jamie" Adams  
Chaplain



J. M. "Buddy" Phillips, Jr.  
Executive Director  
(appointed)



# FLORIDA SHERIFFS ASSOCIATION BOARD OF DIRECTORS

## DISTRICT I



Guy Tunnell  
Bay County



Al Harrison  
Gulf County



David Harvey  
Wakulla County



J. E. "Jim" McMillan  
Jacksonville (Duval County)  
Chairman of the Board



Taylor Douglas  
Putnam County



Neil Perry  
St. Johns County

## DISTRICT II

## DISTRICT III



Lawrence Crow  
Polk County



Everett Rice  
Pinellas County



Claude W. "Jake" Miller  
Brevard County



Don Hunter  
Collier County



Howard Godwin  
Highlands County



Geoffrey Monge  
Sarasota County

## DISTRICT IV

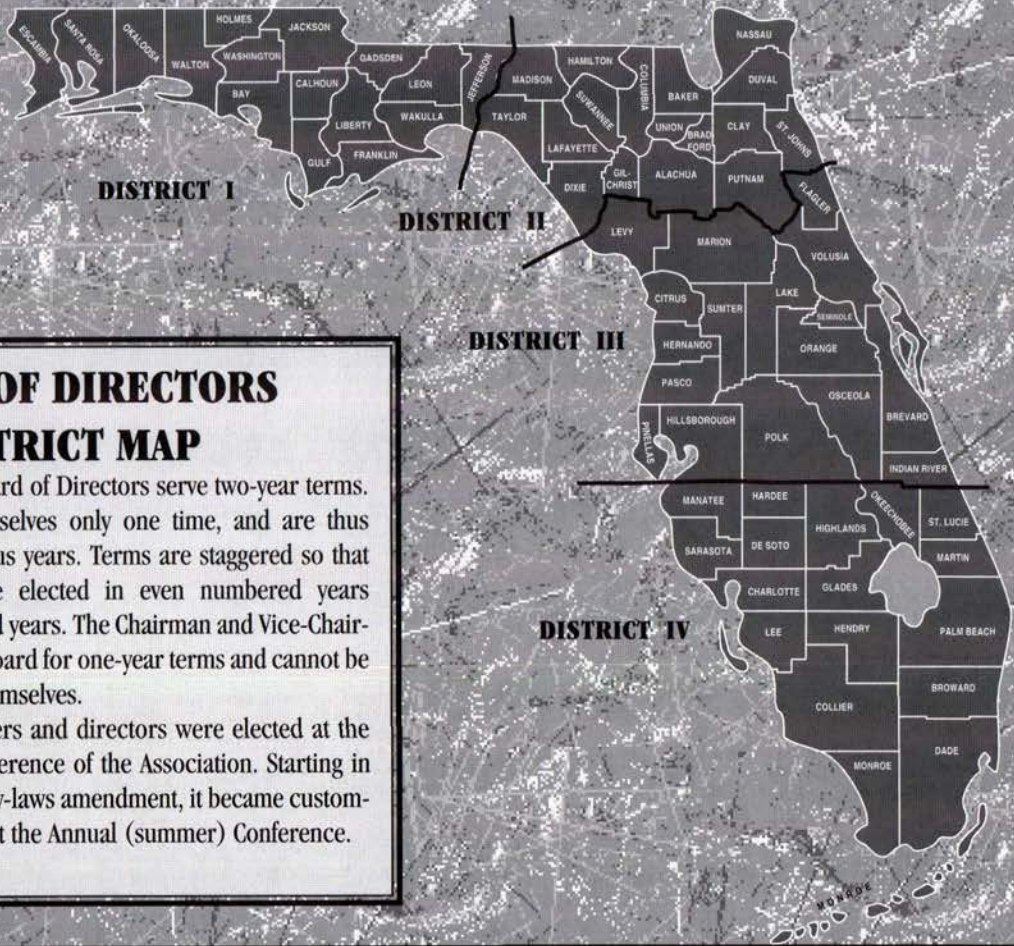

## BOARD OF DIRECTORS

### DISTRICT MAP

Members of the Board of Directors serve two-year terms. They can succeed themselves only one time, and are thus limited to four continuous years. Terms are staggered so that six Board members are elected in even numbered years and six in odd numbered years. The Chairman and Vice-Chairman are elected by the Board for one-year terms and cannot be re-elected to succeed themselves.

Prior to 1990 officers and directors were elected at the Annual Mid-Winter Conference of the Association. Starting in 1990, as the result of a by-laws amendment, it became customary to hold the election at the Annual (summer) Conference.



# FLORIDA'S STATE GOVERNMENT 1993



## EXECUTIVE BRANCH

### Departments under the Governor

#### Administration

Divisions  
 Human Resource Management  
 Personnel  
 State Employees' Insurance  
 Retirement  
 Administrative Hearings  
 Human Relations Commission  
 (Governor & Cabinet)  
 Career Service Commission  
 Veterans' Affairs

#### Business Regulation

Board of Business Regulation

#### Divisions

Pari-Mutuel Wagering  
 Hotels and Restaurants  
 Florida Land Sales &  
 Condominiums  
 Alcoholic Beverages and  
 Tobacco  
 General Regulation  
 State Athletic Commission

#### Citrus

Florida Dept. of Citrus

#### Advisory Committees

Chilled Juice Quality  
 Concentrate Quality  
 Canned Juice Quality

#### Commerce

Divisions  
 Economic Development  
 Tourism

#### Community Affairs

Divisions  
 Community Services  
 Public Safety Planning  
 and Assistance  
 Local Resource Management  
 Housing and Community  
 Development

#### Corrections

Program Offices  
 Adult Services  
 Community Services  
 Health & Education Services  
 Youth Offender  
 Probation and Parole Services

#### Elderly Affairs

**Environmental Regulation**  
 Environmental Regulation  
 Commission

#### Divisions

Administrative Services  
 Environmental Permitting  
 Environmental Programs

#### Health & Rehabilitative Services

Program Offices  
 Aging & Adult Services  
 Children's Medical Services  
 Children, Youth and Families  
 Developmental Services  
 Vocational Rehabilitation  
 Economic Services  
 Health  
 Alcohol, Drug Abuse  
 and Mental Health  
 Medicaid

#### Labor & Employment Security

Administrative Services  
 Labor  
 Employment Security  
 Workers' Compensation  
 Employment and Training

#### Lottery

Florida Dept. of Lottery

#### Professional & Occupational Regulation

Divisions  
 Professions  
 Occupations  
 General Services

#### Transportation

Divisions  
 Administration  
 Planning  
 Reconstruction and Design  
 Public Transportation  
 Operations  
 Construction  
 Maintenance

## Departments under the Governor and Cabinet

#### Administration,

**\*Board of**  
 Governor  
 Treasurer  
 Comptroller

#### Executive Clemency,

**\*Board of**  
 ("Pardon Board")  
 Governor and at least 3  
 Cabinet Members

#### Law Enforcement

Divisions  
 Criminal Investigations  
 Criminal Justice  
 Information Systems  
 Criminal Justice  
 Standards & Training  
 Staff Services

Local Law Enforcement  
 Assistance  
 Crime Labs

#### General Services

Divisions  
 Purchasing  
 Electronic Data  
 Processing  
 Building Construction &  
 Property Management  
 Communications  
 Bond Finance  
 Motor Pool  
 Bureau of Vehicles  
 Bureau of Aircraft  
 Capitol Police  
 Surplus Property  
 Administration

#### Veterans' Affairs

Divisions  
 Benefits and  
 Assistance  
 Administration and  
 Public Information

#### Highway Safety & Motor Vehicles

Divisions  
 Florida Highway Patrol  
 Drivers Licenses  
 Motor Vehicles  
 Administrative Services

#### Natural Resources

Divisions  
 Administration  
 Marine Resources  
 Beaches and Shores

Law Enforcement  
 Recreation and Parks  
 Resource Management  
 State Lands  
 Board of Trustees of the  
 Internal Improvement  
 Trust Fund  
 (Governor and  
 Cabinet)

#### Revenue

Divisions  
 Administration  
 Collections and  
 Enforcement  
 Ad Valorem Tax  
 Audits  
 Information Systems  
 and Services

\*Non-Departmental Agency





# EXECUTIVE BRANCH

## Departments under Cabinet Members



### Commissioner of Agriculture

#### Department of Agriculture & Consumer Services

Divisions  
Administration  
Animal Industry  
Chemistry  
Consumer Services  
Dairy Industry  
Forestry  
Fruit & Vegetable Inspection  
Inspection  
Marketing  
Plant Industry  
Standards

#### Comptroller Department of Banking & Finance

Functions  
Abandoned property  
Banking  
Banking credit cards  
Cemeteries  
Credit  
Home repair contracts

Installment sales  
Loans  
Money orders  
Mortgage bankers  
Retail finance  
Savings and loans  
Securities  
State checks  
Trading stamps

#### Department of Education

The head of the Department of Education is the State Board of Education composed of the Governor and Cabinet. The Governor is Chairman of the Board, and the Commissioner of Education (a Cabinet member) is the Secretary and Executive Officer.  
Divisions  
Public Schools  
Vocational Education  
Universities (Board of Regents)  
Community Colleges  
Blind Services

#### Secretary of State Department of State

Divisions  
Elections  
Archives, History & Records Management  
Corporations  
Library Services  
Administration  
Cultural Affairs  
Licensing  
Historic Preservation  
Councils  
State Library & Historical  
Florida Arts  
Elections Canvassing Commission (Governor & Cabinet)  
Boards  
Florida Folk Life Council  
Divisions  
**Treasurer Department of Insurance**  
Divisions  
Treasury  
Administration

Insurance Company Regulation  
Insurance Consumer Services  
State Fire Marshal  
Risk Management  
Rehabilitation and Liquidation  
Insurance Fraud  
LP Gas  
Insurance Rating

#### Attorney General Department of Legal Affairs

Divisions  
Administration  
Cabinet Affairs  
Opinions  
Criminal Appeals  
Public Affairs  
Civil  
Statewide Special Prosecutor  
Crime Prevention and Training

## Independent Agencies

#### Game & Fresh Water Fish Commission

Divisions  
Law Enforcement  
Administrative Services  
Fisheries  
Wildlife

#### Public Service Commission

Departments  
Auditing and Financial Analysis  
Administration  
Consumer Affairs  
Communications

Electric and Gas Research  
Rail Transportation  
Water & Sewer

#### Dept. of Military Affairs

Adjutant General

#### Parole Commission

## LEGISLATIVE BRANCH

#### House-Senate Standing Committees

#### Joint Administrative Procedures Committee

#### Joint Advisory Council on Environmental Education

#### Joint Advisory Council on Intergovernmental Relations

#### Joint Information Technology Resources Committee

#### Joint Legislative Auditing Committee

#### Joint Legislative Management Committee

#### Office of the Public Counsel

#### Commission on Ethics

## JUDICIAL BRANCH

#### Supreme Court

#### District Courts of Appeal

#### Circuit Courts

#### County Courts

#### Support Organizations

#### Judicial Administrative Commission

#### Florida Board of Bar Examiners

#### Judicial Qualifications Commission



# Florida's State Government

## EXECUTIVE BRANCH



### GOVERNOR LAWTON CHILES (D)

**G**overnor Lawton Chiles was born in Lakeland, Florida, April 3, 1930. He received a Bachelor of Science Degree from the University of Florida in 1952, and an LLB Degree from the University of Florida College of Law in 1955. Six Florida Universities have awarded him honorary degrees. He and his wife, Rhea Grafton Chiles, have four children.

Highlights of his professional career include: practicing attorney, Lakeland, Florida, 1955 to 1971; instructor, Florida Southern College, 1955 to 1958; Director, LeRoy Collins Center for Public Policy, 1989-90; Eminent Scholar, Manning Dauer Chair, Department of Political Science, University of Florida, 1989 to 1990.

Governor Chiles' political career began in 1959 when he was sworn-in as a member of the Florida House of Representatives. He held his House seat through 1966, and served in the Florida Senate from 1967 to 1970. He was in the U.S. Senate from 1971 to 1989 and held the following committee assignments: Appropriations Committee, Budget Committee (Chairman), Democratic Steering Committee, Governmental Affairs Committee and Special Committee on Aging.

He has received many awards during his years of public service, the most recent ones being: President's Environment and Conservation Challenge Award, 1992; National Science Foundation, for distinguished public service, 1988; Florida Wildlife Federation's Legislative Conservation Award, 1987; American Association of Homes for the Aging award for leadership and efforts on behalf of America's elderly, 1986; America-Israel Friendship League, Honorary Sponsor, 1984; United Synagogue Youth Soviet Jewry Award, 1984; National Security Council Leadership Award, 1983, 1986, 1987; American Federation of Senior Citizens Man of the Year, 1982; Florida Sheriffs Association award for contributing to the advancement of better law enforcement, 1982; Florida Informed Parents award for influence in the battle against drug abuse, 1981; Citizens Crime Watch award for legislative efforts to control criminal activity, 1981; and Dis-

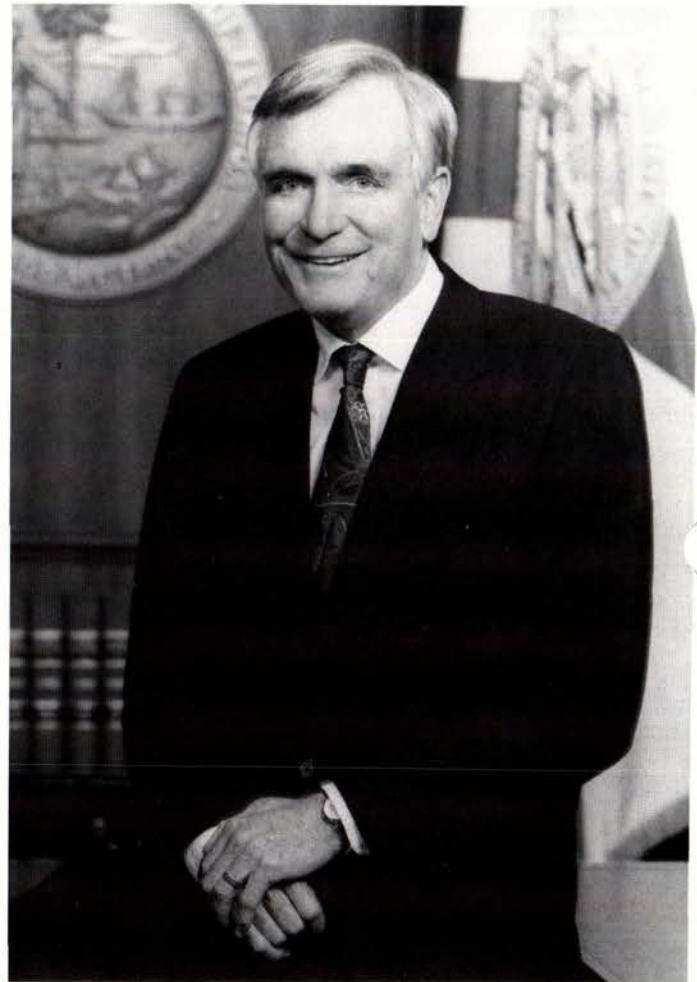

abled American Veterans' Commander's Award, for outstanding service to disabled veterans, 1981.

Office Location .....Capitol Building  
Telephone Number .....904/488-4441

#### Governor's Staff

Tom Herndon .....Chief of Staff  
Phil Wise .....Deputy Chief of Staff  
Julie Anbender .....Press Secretary  
Ron Sachs .....Director of Communications  
Nikki Clark .....Director of Cabinet Affairs  
David Coburn .....Director of Planning and Budgeting  
Jay Peterson .....General Counsel



## LIEUTENANT GOVERNOR

### KENNETH H. "BUDDY" MACKAY (D)



Lieutenant Governor Kenneth "Buddy" MacKay is a former United States Congressman from Florida's 6th District. He was born on March 22, 1933, in Ocala, Florida, and attended Marion County public schools. He was graduated from the University of Florida in 1954. After serving three years as a pilot in the U.S. Air Force, he entered the University of Florida College of Law, from which he was graduated with honors in 1961.

MacKay is married to the former Anne Selph. They have raised four sons and have been active in the Presbyterian Church. From 1968 until 1974, MacKay served in the Florida House of Representatives, and from 1974 to 1980 in the Florida Senate. During that time he was designated Most Valuable Legislator more times than anyone in history. In addition to his Florida legislative service, he practiced law, and was also actively involved in the management of his family's cattle and citrus business.

MacKay began his first term as a Member of Congress on January 3, 1983. He served on the House Committee on Science and Technology, Foreign Affairs Committee, Committee on the Budget, and Select Committee on Aging.

During his first term in Congress, MacKay organized the

Democratic Budget Group, which has played an active part in the effort to reduce budget deficits. During the 99th Congress, he formed the Congressional Caucus on Competitiveness, a bipartisan, bicameral organization designed to improve America's standing in the global marketplace.

After his years in Congress, MacKay served as Chairman of the Florida Democratic Party's Campaign Committee and helped to develop a state-wide general election strategy for electing Democrats. He also was appointed as a national spokesman for the Washington-based Democratic Leadership Council.

MacKay took a leave of absence from the Miami law firm of Steel, Hector & Davis in order to run successfully in 1990 as Lt. Governor with former United States Senator Lawton Chiles. Their ticket was designated the "Democratic Dream Team" due to their combined 50 years of public service.

Office Location.....Capitol Building  
Telephone Number.....904/488-4711

#### Lt. Governor's Staff

Marcy Palmer .....Personal Secretary  
Kendrick Meek .....Travel Aide  
Todd Wilder .....Executive Assistant  
John Kynes.....Executive Assistant  
Jean Sadowski .....Scheduler

## FLORIDA'S GOVERNORS

### Territorial

1821-1822 .....Andrew Jackson  
1822-1834.....William P. Duval  
1834-1835.....John H. Eaton  
1835-1840.....Richard Keith Call  
1840-1841.....Robert Raymond Reid  
1841-1844.....Richard Keith Call  
1844-1845.....John Branch

### Since Statehood

1845-1849.....William D. Moseley (D)  
1849-1853.....Thomas Brown (Whig)  
                  A. K. Allison\* (D)  
1853-1857.....James E. Broome (D)  
1857-1861.....Madison S. Perry (D)  
1861-1865.....John Milton (D)  
                  A. K. Allison\* (D)  
                  William Marvin\*\*  
1865-1868.....David S. Walker  
                  (Conservative)  
1868-1872.....Harrison Reed (R)  
1873-1877.....Ossian B. Hart (R)  
                  M. L. Stearns  
1877-1881.....George F. Drew (D)  
1881-1885.....William D. Bloxham (D)  
1885-1889.....Edward A. Perry (D)  
1889-1893.....Francis P. Fleming (D)  
1893-1897.....Henry L. Mitchell (D)  
1897-1901.....William D. Bloxham (D)  
1901-1905.....William S. Jennings (D)  
1905-1909.....Napoleon B. Broward (D)  
1909-1913.....Albert W. Gilchrist (D)  
1913-1917.....Park Trammell (D)

1917-1921 .....Sidney J. Catts (D)  
                  (Elected as candidate of Prohibition Party)  
1921-1925 .....Cary A. Hardee (D)  
1925-1929 .....John W. Martin (D)  
1929-1933 .....Doyle E. Carlton (D)  
1933-1937 .....David Sholtz (D)  
1937-1941 .....Fred P. Cone (D)  
1941-1945.....Spessard L. Holland (D)  
1945-1949.....Millard F. Caldwell (D)  
1949-1953.....Fuller Warren (D)  
1953-1957.....Dan T. McCarty (D)  
                  Charley E. Johns (D)  
                  LeRoy Collins (D)  
1957-1961.....LeRoy Collins (D)  
1961-1965.....Farris Bryant (D)  
1965-1967.....Haydon Burns (D)  
1967-1971.....Claude R. Kirk, Jr. (R)  
1971-1979.....Reubin O'D. Askew (D)  
1979-1987.....Bob Graham (D)  
1987.....Wayne Mixson\*\*\* (D)  
1987-1991.....Bob Martinez (R)  
1991.....Lawton Chiles (D)

\*Temporary (acting)

\*\*By Presidential Proclamation

\*\*\*Lt. Governor Mixson served a few days as Governor between the end of Graham's term (which was early due to Graham's being sworn in as a U.S. Senator) and the inauguration of Gov. Bob Martinez.

### Governors hold

#### "Supreme Executive Power"

In strong language, Article IV, Section 1, of Florida's Constitution decrees that "the supreme executive power shall be vested in a governor."

Then it adds: "He shall be commander-in-chief of all military forces of the state . . . He shall take care that the laws be faithfully executed, commission all officers of the state and counties, and transact all necessary business with the officers of government. He may require information in writing from all executive or administrative state, county or municipal officers upon any subject relating to the duties of their respective offices."

Other constitutional powers permit the Governor to: initiate judicial proceedings requiring public officials to do their duty, or refrain from unauthorized actions; request Supreme Court interpretations of his constitutional powers and duties; call out the militia to preserve the public peace; make appointments to fill vacancies in state and county offices.



# STATE CABINET

The Executive Branch of state government administers and enforces laws. Top officials are the Governor, Lieutenant Governor and six cabinet officials — Treasurer, Commissioner of Agriculture, Attorney General, Comptroller, Secretary of State and Commissioner of Education. Each cabinet member is elected statewide and given specific duties.

## ATTORNEY GENERAL

### BOB BUTTERWORTH (D)

*Born* Passaic, NJ, August 20, 1942 *Education* BSBA Degree, University of Florida; JD Degree, University of Miami Law School; advanced studies, international law, U. of Miami; adjunct professor Nova University Graduate School of Criminal Justice *Wife* Marta Prado *Children* two *Career* Attorney for Broward County Sheriff's Department, 1972-73; Assistant State Attorney; Assistant County Administrator (Broward County), 1974; County Judge and Circuit Judge, 1974-78; appointed Sheriff of Broward County, 1978; elected Sheriff 1980; appointed Executive Director, Florida Department of Highway Safety and Motor Vehicles, 1982; Appointed Mayor of Sunrise, FL, "to restore integrity to government," 1984; was practicing law when he was elected to serve as Florida's 33rd Attorney General in 1986 *Affiliations and Honors* Leadership positions have included Chairman, Florida Bar Corrections Committee; Vice President,



Conference of County Court Judges; Legislative Committee Chairman, Florida Sheriffs Association; has been member of Florida Criminal Justice Standards and Training Commission; Florida Council on Criminal Justice; International Association of Chiefs of Police; National Sheriffs Association; Governor's Advisory Council to the Department of Corrections; Governor's Highway Safety Committee; and Broward County Urban League.

Office Location.....Capitol Building  
Telephone Number .....904/487-1963

#### Executive Staff

Pete Antonacci .....Deputy Attorney General  
Ron Villella .....Deputy Director for Executive Business  
Tom Hillstrom.....Special Assistant to the Attorney General  
Barbara O'Brien.....Senior Executive Assistant

## STATE TREASURER

### INSURANCE COMMISSIONER AND FIRE MARSHAL

### TOM GALLAGHER (R)

*Born* Wilmington, Delaware, February 3, 1944 *Education* University of Miami, Bachelor's Degree in marketing, 1965 *Prior Occupation* manufacturer's representative for firms marketing school and library furniture and equipment, 1970-73; mortgage insurance business, 1973-85; mortgage software business, 1986-87 *Military* U.S. Army, 1965-67, member of Presidential Honor Guard *Government Service* elected to Florida House of Representatives, 1974; Chairman, Dade County House Delegation, 1980; Minority Whip, 1980-82; selected runner-up, "Most Effective in Debate," 1981; named "Most Effective in Committee," 1984; campaigned successfully for Treasurer, Insurance Commissioner and Fire Marshal; sworn-in January 3, 1989, re-elected November 1990 *Affiliations* Muscular Dystrophy Society of South Florida (served as Secretary); Coconut Grove Jaycees



(charter member); Diabetes Research Institute Foundation (served on Board of Directors responsible for landmark legislation to fund diabetes research at three universities in Florida); American Diabetes Association, Florida Affiliate.

Office Location .....Capitol Building  
Telephone Number .....904/922-3100

#### Executive Staff

Herb Clark .....Chief of Staff  
Eva Armstrong .....Deputy Treasurer/  
Fire Marshal  
Alvin Burney .....Chief Cabinet Aide  
John Kummer .....Deputy Insurance Commissioner  
Robert Reyes .....Administrator of Legislative Affairs  
Bill O'Neil .....General Counsel/Deputy, Legal Affairs



# COMMISSIONER OF AGRICULTURE

## BOB CRAWFORD (D)



*Born* Bartow, FL, January 26, 1948 *Education* University of Miami (debate team, Delta Sigma Rho; national forensic honorary fraternity) *Wife* Nancy Sue *Children* two *Church* Baptist *Prior Occupation* owner of real estate and securities investment firm; property management (ranch, citrus, commercial); has managed a 3,200-acre ranch with 150 acres of citrus for the past ten years *Government Service* Florida House of Representatives, 1976-82; chairman, Criminal Justice Committee and Tourism and Economic Development Committee; Florida Senate, 1982-1990; chairman, Natural Resources Committee, Finance, Taxation and Claims Committee; President of the Senate, 1989-90; elected Commissioner of Agriculture, 1990, inaugurated January 8, 1991 *Other Public Service* administrative assistant to Florida's Attorney General, 1975-76; Florida Council on Criminal Justice, 1979-81; Public Service Nominating Council, 1980-82; Supreme Court Sentencing Study Committee, 1978-82; Governor's Commission on Statewide Prosecution, 1984 *Honors* Allen Morris Award, "Most Effective Member of the Senate," 1987-88; awards from Florida Farm Bureau Federation, Florida Citrus Mutual, Florida Phosphate Council and Florida Fruit and Vegetable

*Association Affiliations* Jaycees (past State Director); Kiwanis; Young Democrats of Polk County (past Vice President); Polk County Criminal Justice Task Force; Polk County Coalition for Children and Youth, 1980-84; Winter Haven Hospital Foundation Board, 1981-82; Polk Community College Foundation; Career Development Center for Vocational Education (Advisory Committee); University of South Florida at Lakeland (Department of Criminology Advisory Committee); Florida Sheriffs Youth Villa, Bartow (Board of Associates).

Office Location .....Capitol Building  
Telephone number .....488-3022

### Executive Staff

Ann Wainwright .....Assistant Commissioner/Chief of Staff  
Wayne Watters .....Deputy Commissioner  
Carl Carpenter .....Deputy Commissioner  
Martha Roberts .....Deputy Commissioner  
Richard Tritschler .....General Counsel  
Sherman Wilhelm .....Staff Counsel  
Hines Boyd .....Coordinator, Ag. Advisory Council  
Michelle McLawhorn .....Public Information Administrator

# COMMISSIONER OF EDUCATION

## BETTY CASTOR (D)



*Born* Glassboro, NJ, May 11, 1941 (moved to Florida in 1966) *Education* Bachelor's Degree in Education, Glassboro State College; M. Ed from University of Miami *Children* Three *Prior Occupation* Educator (taught school in Uganda, Africa, under British-American AID program, also in Dade County, Florida; served as Director of Governmental Relations for University of South Florida, 1979-82) *Public Service* public school teacher; member, Hillsborough County Board of County Commissioners (1972-76); Hospital and Welfare Board; Environmental Protection Commission; Aviation Authority; member, Tampa Bay Regional Planning Council and Rapid Transit Authority; elected to Florida Senate in 1976, 1982 and 1984, President Pro-Tem in 1985-86; elected Commissioner of Education in 1986, re-elected 1990 *Affiliations* League of Women Voters (Past President), Business and Professional Women's Clubs, Inc., Sierra Club, Florida Women's Network, Network of Executive Women, American Association of University Women, PTA, Kappa Delta Gamma *Honors* Good government and legislative achievement awards from many organizations, including Jaycees, Florida Board of Regents, Florida Commission on Human Relations, Florida Education Association/United, Florida Association of Community Colleges, Mental Health Association, Florida Association of School

Administrators, Florida School Boards Association, Florida Association of Media Educators and University of Tampa; March of Dimes National Board member; serves on boards of directors of Education Commission of the States, and Council of Chief State School Officers; first woman elected to the Florida Cabinet.

Office Location .....Capitol Building  
Telephone Number .....904/487-1785

### Executive Staff

Laurey Stryker .....Assistant Commissioner  
Cecil Golden .....Deputy Commissioner for  
Planning, Budget and Evaluation

### Division Directors

Dr. Walter McCarroll .....Public Schools  
Clark Maxwell, Jr. ....Community Colleges  
Dr. Herb Parker .....Administration  
Altha Manning .....Human Resource Development  
Lanny Larson .....Vocational, Adult and Community Education  
Dr. Charles B. Reed (Chancellor) .....Universities  
Carl McCoy .....Blind Services  
Randy Lewis .....Communications  
Sheri Bryan .....Cabinet Affairs  
Pat O'Connell .....Federal/State Relations



# SECRETARY OF STATE

## JIM SMITH (R)

*Born* Jacksonville, FL, May 25, 1940 *Education* Public schools of Jacksonville, Libya and Spain (his father supervised U.S. overseas construction projects); Bachelor's Degree in Government and Public Administration, Florida State University, 1962; JD Degree, Stetson University College of Law, 1967; listed in *Who's Who in American Colleges and Universities*, 1967 edition *Wife* Carole Ann *Children* three *Church* Methodist *Military* two years' active duty, U.S. Army, commanded a tank company, discharged with rank of captain *Career* admitted to Florida Bar, 1967; private law practice, Fort Lauderdale; Executive Assistant to Secretary of State, 1969; Executive Assistant to Lieutenant Governor, 1971; Deputy Secretary of Commerce, also 1971; Senior Staff Assistant to the Governor; resigned, 1972, to become founding partner in Tallahassee law firm, 1972; appointed to Board of Regents, 1977, resigned 1978; elected Attorney General of Florida, 1978; reelected, 1982; appointed Secretary of State by Governor Martinez in 1987 to fill vacancy created by retirement of George Firestone; elected to this office, 1988 *Affiliations* Board of Overseers, Stetson College of Law; Florida State University Council of Advisors, President's Fund for Excellence, Florida State University Athletic Committee; Advisory Board, National Federation of Parents for Drug-Free

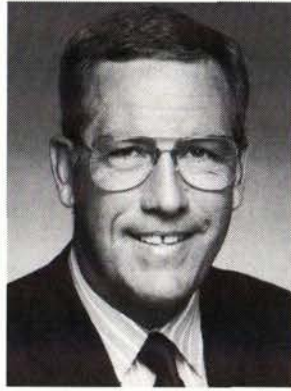

Youth; Alpha Tau Omega National Fraternity, and Past Grand Orator of the Grand Lodge, Free and Accepted Masons of Florida; Lifetime Honorary Member, Florida Sheriffs Association; Department of Interior National Park Service Advisory Board; Board of Trustees, Florida State University Foundation.

Office Location.....Capitol Building  
Telephone Number.....904/922-0234

### Executive Staff

Joseph A. Sole .....Assistant Secretary of State  
Donald E. North .....Chief Public Information Officer  
Pat Smith, Flecia Braswell .....Cabinet Staff  
Phyllis Slater .....General Counsel  
Sue Tully .....Executive Assistant

### Division Directors

Hal Lench .....Administrative Services  
David Mann .....Corporations  
Peyton Fearington .....Cultural Affairs  
Dot Joyce .....Elections  
George Percy .....Historical Resources  
Barratt Wilkins .....Library and Information Services  
John Russi .....Licensing

# STATE COMPTROLLER

## GERALD A. LEWIS (D)

*Born* Birmingham, AL, March 31, 1934 *Education* Harvard College, A.B.; Harvard Law School, L.L.B. *Prior Occupation* Attorney *Wife* Mary *Children* Three daughters *Religion* Jewish *Military* U.S. Army, paratrooper; Captain and Commanding Officer, Special Forces Detachment; U.S. Army Reserve and National Guard; *Honors* elected to the Florida House of Representatives, 1966 and 1968; to Florida Senate, 1970; elected Florida State Comptroller, 1974; reelected, 1978, 1982, 1986 and 1990; South Florida Public Service Society's Distinguished Service Award; Humanitarian Award, United Cerebral Palsy of Miami; State Chairman, American Cancer Society and Heart Fund Drives, State Employees' Division; *Affiliations* The Florida Bar, American Bar Association and Dade County Bar Association; Board of Trustees, Conference of State Bank Supervisors; South Florida Chapter, 82nd Airborne Division Association (past Vice Chairman); Harvard Club of Greater Miami, past Vice President and Secretary.



Office Location .....Capitol Building  
Telephone Number .....904/488-0370

### Executive Staff

Craig Meyer .....Assistant Comptroller  
Thomas G. Clemons .....Deputy Comptroller for  
Divisions of Auditing and Accounting,  
Information Systems and Finance  
(Vacant) .....Deputy Comptroller for  
Divisions of Banking and Securities  
William Reeves .....General Counsel  
Mark A. Ivester .....Chief Cabinet Aide  
Fred McDowell .....Chief Legislative Aide

Barry Gladden .....Chief Investigator  
Terence McElroy .....Press Secretary  
Kay McNab .....Schedule Coordinator  
Samara Navarro .....Inspector General  
Bill McKeown .....Director of the Div. of Administration  
Dennis Croft .....Director of the Division of  
Information Systems  
Jana Walling .....Director of the Division of  
Accounting and Auditing  
Terence Straub .....Director of the Division of Banking  
Don Saxon .....Director of the Division of Securities  
Randy Holland .....Director of the Division of Finance





# A DIRECTORY OF STATE AGENCIES



## Administration, Board of

Ash Williams  
Executive Director  
1230 Blountstown Hwy.  
Park 20 West, Bldg. H  
P. O. Drawer 5318  
Tallahassee, 32314-5318  
(904) 488-4406

## Agriculture & Consumer Services, Department of

Bob Crawford  
Commissioner of  
Agriculture  
The Capitol  
Tallahassee, 32399-0810  
(904) 488-3022

## DIVISIONS

Administration  
Mike Gresham, Director  
Mayo Bldg.  
Tallahassee, 32399-0800  
(904) 488-5321

Administration  
Office of Agricultural  
Law Enforcement  
Don Steverson, Director  
Mayo Bldg.  
Tallahassee, 32399-0800  
(904) 487-2785

Agriculture &  
Environmental Services  
Steve Rutz, Director  
Administration Bldg.  
3125 Doyle Conner Blvd.  
Tallahassee, 32399-1650  
(904) 488-3731

Animal Industry  
Dr. William E. Pace  
Director  
Mayo Bldg.  
Tallahassee, 32399-0800  
(904) 488-7747

Consumer Services  
Karen MacFarland, Director  
Mayo Bldg.  
Tallahassee, 32399-0800  
(904) 922-2967

Dairy Industry  
Jay Boosinger, Director  
Administration Bldg.  
3125 Doyle Conner Blvd.  
Tallahassee, 32399-1650  
(904) 487-1450

Food Safety  
Dr. Dan S. Smyly, Director  
Administration Bldg.  
3125 Doyle Conner Blvd.  
Tallahassee, 32399-1650  
(904) 488-0295

## Forestry

Earl Peterson, Director  
Administration Bldg.  
3125 Doyle Conner Blvd.  
Tallahassee, 32399-1650  
(904) 488-4274

Fruit & Vegetables  
C. Fred Jones, Director  
P. O. Box 1072  
Winter Haven, 33880-1072  
(813) 291-5820

Marketing & Development  
Dr. Vance Young, Jr.,  
Director  
Mayo Bldg.  
Tallahassee, 32399-0800  
(904) 488-4031

Plant Industry  
Richard Gaskalla, Director  
P. O. Box 147100  
Gainesville, 32602  
(904) 372-3505

Standards  
Don Farmer, Director  
Administration Bldg.  
3125 Doyle Conner Blvd.  
Tallahassee, 32399-1650  
(904) 488-0645

## Attorney General (See Legal Affairs)

## Auditor General, Office of

Charles L. Lester  
Auditor General  
G-74 Pepper Bldg.  
P. O. Box 1735  
Tallahassee, 32302  
(904) 488-5534

## Banking & Finance, Department of

Gerald Lewis, Comptroller  
The Capitol  
Tallahassee, 32399-0350  
(904) 488-0370

## Business Regulation, Department of

Janet Ferris  
Secretary  
Johns Bldg.  
725 S. Bronough St.  
Tallahassee, 32399-1000  
(904) 488-7114

## DIVISIONS

Alcoholic Beverages &  
Tobacco  
Richard W. Scully, Director  
725 S. Bronough St.  
Johns Bldg.  
Tallahassee, 32399-1020  
(904) 488-7891

Fla. Land Sales  
Condominiums &  
Mobile Homes  
Henry M. Solares, Director  
725 S. Bronough St.  
Johns Bldg.  
Tallahassee, 32399  
(904) 488-1631

Hotels & Restaurants  
Kelvin Robinson, Director  
Johns Bldg.  
725 S. Bronough St.  
Tallahassee, 32399-1011  
(904) 488-1133

Pari-Mutuel Commission  
Janet Behnke  
L. Eric Braun  
Berton Brown  
Eddie Diaz  
Sylvan Holtzman  
Chairman  
Armer E. White

Pari-Mutuel Wagering  
William E. Tabor, Director  
725 S. Bronough St.  
Tallahassee, 32399-1000  
(904) 488-9130

State Athletic Commission  
Don Hazelton  
Executive Director  
725 S. Bronough St.  
Johns Bldg.  
Tallahassee, 32399-1000  
(904) 488-8500

## Citrus, Department of

Michael Sparks  
Interim Exec. Director  
P. O. Box 148  
Lakeland, 33802-0148  
(813) 499-2500

## Commerce, Department of

Greg Farmer, Secretary  
Suite 536, Collins Bldg.  
Tallahassee, 32399-2000  
(904) 488-3104

## DIVISIONS

Administrative Services  
Rob Lankford, Director  
535 Collins Building  
Tallahassee, 32399-2000  
(904) 488-9377

Economic Development  
Steve Mayberry, Director  
501 Collins Bldg.  
Tallahassee, 32399-2000  
(904) 488-6300

International Trade &  
Development  
Susan Idensohn, Director  
361 Collins Bldg.

Tallahassee, 32399-2000  
(904) 488-6124

Tourism  
Barry Kenny, Director  
505 Collins Bldg.  
Tallahassee, 32399-2000  
(904) 488-5606

## Community Affairs, Department of

Linda Loomis Shelley  
Secretary  
Rhyne Bldg.  
2740 Centerview Dr.  
Tallahassee, 32399-2100  
(904) 488-8466

Mary Anne McMullen\*  
Assistant Secretary  
(904) 488-8466

Steven Pfeiffer\*  
General Counsel  
(904) 488-0410

Lynn Ekholm\*  
Dir. of Admin. Servs.  
(904) 488-0860

Florida Housing Finance  
Agency  
Mark Hendrickson\*  
Executive Director  
(904) 488-4197

Florida State Energy Office  
Jim Tait, Director\*  
(904) 488-6764

Florida Communities Trust  
Anne Peery\*  
Executive Director  
(904) 922-2207

## DIVISIONS

Housing and Community  
Development  
(Vacant), Director\*  
(904) 488-7956

Bureau of Housing  
(Vacant), Chief\*  
(904) 922-5434

Bureau of Economic and  
Community Assistance  
(Vacant), Chief\*  
(904) 488-7541

Emergency Management  
Bob Nave, Director\*  
(904) 487-4918

Bureau of Operations  
Frank Koutnik, Chief\*  
(904) 488-1900

Bureau of Planning  
Rod Westfall, Chief\*  
(904) 487-4915

Bureau of Public Safety  
Management  
John Lenaerts, Chief\*  
(904) 488-5455

Resource Planning and  
Management  
Charles Pattison, Director\*  
(904) 488-2356

Bureau of Local Planning  
Robert Pennock, Chief\*  
(904) 488-9210

Bureau of State Planning  
Tom Beck, Chief\*  
(904) 488-4925

(\*Address same as above)

## Comptroller (See Banking)

## Corrections, Department of

Harry K. Singletary, Jr.  
Secretary  
2601 Blairstone Rd.  
Tallahassee, 32399-2500  
(904) 488-7480

Kerry Flack\*  
Asst. to the Secretary  
(904) 488-7480

Bill Thurber\*  
Deputy Secretary  
(904) 488-7860

Ronald B. Jones\*  
Assistant Secretary for  
Operations  
(904) 488-8181

Ronald Kronenberger\*  
Asst. Secretary for OMB  
(904) 488-3800

Eugene Morris\*  
Information Services  
(904) 488-0420

Dr. Charles Mathews\*  
Asst. Secretary for  
Health Services  
(904) 922-6645

James G. Mitchell\*  
Adult Services Program  
(904) 487-2475

Harry Dodd, Director\*  
Probation & Parole  
Services Program  
(904) 487-2165

Dr. Carl J. Zahner, Dir.\*  
Corr. Educational Authority  
(904) 487-2270

Mano Khatibi\*  
Youthful Offender

Services Program  
(904) 488-6903

David L. Smith\*  
Inspector General  
(904) 488-9265

(\*Address same as above)

## REGIONAL DIRECTORS

Region I  
W. F. Rouse  
4610 Hwy. 90 East  
Marianna, 32446  
(904) 482-9533

Region II  
C. Dale Landress  
P. O. Box 147007  
Gainesville, 32614-7007  
(904) 336-2035

Region III  
Joe Petrovsky  
400 W. Robinson St.  
Suite 909  
Orlando, 32801  
(407) 423-6125

Region IV  
(TBA)  
3810 Inverrary Rd.  
Bldg. C., Suite 101  
Lauderhill, 33319  
(305) 497-3300

Region V  
Lee Roy Black  
5422 W. Bay Center Dr.  
Suite 101  
Tampa, 33609  
(813) 871-7230

## Education, Department of

Betty Castor  
Commissioner of  
Education  
The Capitol  
Tallahassee, 32399-0400  
(904) 487-1785

Laurey T. Stryker  
Assistant Commissioner  
The Capitol  
Tallahassee, 32399-0400  
(904) 488-0816

Wm. Cecil Golden  
Deputy Commissioner  
Educational Planning,  
Budgeting  
and Evaluation  
1702 The Capitol  
Tallahassee, 32399-0400  
(904) 488-6539

Dr. Walter McCarroll,  
Deputy Commissioner for  
Educational Programs



514 Fla. Education Center  
Tallahassee, 32399-0400  
(904) 488-2601

Jim Schroerer, Deputy  
Commissioner for Office  
of Educational Facilities  
1014 Fla. Education Center  
Tallahassee, 32399-0400  
(904) 488-4751

Altha Manning, Deputy  
Commissioner for Human  
Resource Management  
Development  
314 Fla. Education Center  
Tallahassee, 32399-0400  
(904) 488-5724

Syd McKenzie  
General Counsel  
PL-08 The Capitol  
Tallahassee, 32399-0400  
(904) 487-1830

Pat O'Connell, Executive  
Staff Director  
The Capitol  
Tallahassee, 32399-0400  
(904) 488-9513

Herb Parker, Director  
Division of Administration  
914 Fla. Education Center  
Tallahassee, 32399-0400  
(904) 487-2310

Carl McCoy, Director  
Division of Blind Services  
Koger Executive Center  
203 Douglas Bldg.  
Tallahassee, 32399-0400  
(904) 488-1330

Sheri Bryan, Director  
Cabinet Affairs  
PL-08 The Capitol  
Tallahassee, 32399-0400  
(904) 488-0080

Judy Meyer, Director  
Business & Citizen  
Partnership  
126 Fla. Education Center  
Tallahassee, 32399-0400  
(904) 488-8385

Randy Lewis, Director  
Communications  
PL-08 The Capitol  
Tallahassee, 32399-0400  
(904) 488-9968

Clark Maxwell, Director  
Division of Community  
Colleges  
1314 Fla. Education Center  
Tallahassee, 32399-0400  
(904) 488-1721

Lanny Larson, Director  
Division of Vocational,  
Adult and Community  
Education  
1114 Fla. Education Center  
Tallahassee, 32399-0400  
(904) 488-8961

**Environmental  
Regulation,  
Department of**

Virginia B. Wetherell  
Secretary  
Twin Towers  
2600 Blair Stone Rd.  
Tallahassee, 32399-2400  
(904) 488-4805

**DIVISIONS**

Administrative Services  
Mike Peyton, Director  
(904) 488-0878

Air Resources  
Management  
Howard Rhodes, Director  
(904) 488-1344

General Counsel  
Dan Thompson  
(904) 488-9730

Technical Services  
Mimi Drew, Director  
(904) 488-2790

Waste Management  
John Ruddell, Director  
(904) 487-3299

Water Facilities  
Richard Harvey, Director  
(904) 487-1855

Water Management  
Mark Latch, Director  
(904) 488-0130

**Ethics,  
Commission on**

Bonnie Williams  
Executive Director  
The Capitol, Room 2105  
P. O. Box 6  
Tallahassee, 32302-0006  
(904) 488-7864

**Executive Clemency,  
Office of**

Mrs. Janet H. Keels  
Coordinator  
1309 Winewood Blvd.  
Bldg. 6, Room 323  
Tallahassee, 32399-2450  
(904) 488-2952

**Fire Marshal –  
(See Insurance)**

**Game & Fresh Water  
Fish Commission**

Col. Robert M. Brantly  
Executive Director  
Dr. Allan L. Egbert  
Assistant Exec. Director  
620 S. Meridian St.  
101 Bryant Bldg.  
Tallahassee, 32399-1600  
(904) 488-2975

Commissioners:  
Joe Marlin Hilliard  
Chairman  
J. Ben Rowe  
Vice Chairman  
Dr. Quinton L. Hedgepeth  
Mrs. Gilbert Humphrey  
Ms. Julie K. Morris

**Governor**

Hon. Lawton Chiles  
The Capitol  
Tallahassee, 32399-0001  
(904) 488-4441

**Health & Rehabilitative  
Services, Department of**

Robert B. Williams  
Secretary  
1323 Winewood Blvd.  
Tallahassee, 32399-0700  
(904) 488-7721

Don Winstead  
Deputy Secretary  
1323 Winewood Blvd.  
Tallahassee, 32399-0700  
(904) 488-7721

C. Merrill Moody  
Deputy Secretary for  
Administration  
1317 Winewood Blvd.  
Tallahassee, 32399-0700  
(904) 488-7851

V. Sheffield Kenyon,  
Deputy Secretary for  
Human Services  
1323 Winewood Blvd.  
Tallahassee, 32399-0700  
(904) 487-1111

**PROGRAM OFFICES**

Children and Families  
Linda Radigan, Director  
1317 Winewood Blvd.  
Tallahassee, 32399-0700  
(904) 488-8762

Mental Health  
Bill Snuggs, Director  
1323 Winewood Blvd.  
Tallahassee, 32399-0700  
(904) 488-8304

Developmental Services  
Richard Lepore, Director  
1311 Winewood Blvd.  
Tallahassee, 32399-0700  
(904) 488-4257

Economic Services  
(Vacant), Director  
1311 Winewood Blvd.  
Tallahassee, 32399-0700  
(904) 488-3271

Health  
Dr. Charles S. Mahan  
State Health Officer  
and Deputy Secretary  
for Health  
1323 Winewood Blvd.  
Tallahassee, 32399-0700  
(904) 487-2705

Children's Medical Services  
J. M. Cupoli, Director  
1323 Winewood Blvd.  
Tallahassee, 32399-0700  
(904) 487-2690

Aging & Adult Services  
(Vacant), Director  
1323 Winewood Blvd.  
Tallahassee, 32399-0700  
(904) 488-8922

Medicaid  
Gary Clarke, Deputy  
Asst. Secretary  
1323 Winewood Blvd.  
Tallahassee, 32399-0700  
(904) 488-3560

Melissa Jacoby, Exec.  
Staff Director  
1323 Winewood Blvd.  
Tallahassee, 32399-0700  
(904) 488-7721

Bob O'Leary  
External Affairs Director  
1323 Winewood Blvd.  
Tallahassee, 32399-0700  
(904) 488-7721

**Highway Safety &  
Motor Vehicles**

Fred O. Dickinson III  
Executive Director  
(904) 488-6438

**DIVISIONS**

Florida Highway Patrol  
Ron Grimming, Director  
(904) 922-5319

Motor Vehicles  
Charles J. Brantley  
Director  
(904) 488-6084

Driver Licenses  
James H. Cox, Director  
(904) 488-5310

Administrative Services  
Bill Snuggs, Asst. Director  
(904) 488-1404

All addresses:  
Neil Kirkman Bldg.  
Tallahassee, 32399-0500

**Insurance,  
Department of**

Tom Gallagher  
Treasurer and Insurance  
Commissioner  
The Capitol  
Tallahassee, 32399-0300  
(904) 922-3100

Herb Clark  
Chief of Staff  
The Capitol  
Tallahassee 32399-0300  
(904) 922-3104

Eva Armstrong, Deputy  
Treasurer/Fire Marshal  
526 Fletcher Bldg.  
Tallahassee, 32399-0300  
(904) 922-3102

John Kummer, Deputy  
Insurance Commissioner  
Room 133, Larson Bldg.  
Tallahassee, 32399-0300  
(904) 922-3101

**DIVISIONS**

Administration  
Ken Nipper, Director  
Room 158, Larson Bldg.  
Tallahassee, 32399-0300  
(904) 488-5269

Insurer Services  
Doug Shropshire, Director  
Room 154, Larson Bldg.  
Tallahassee, 32399-0300  
(904) 922-3140

Insurance Consumer  
Services  
Elsie Crowell, Director  
Room 337, Larson Bldg.  
Tallahassee, 32399-0300  
(904) 922-3130

Insurance Fraud  
Frank Doolittle, Director  
Room 116, Larson Bldg.  
Tallahassee, 32399-0300  
(904) 922-3115

LP Gas  
Jim McCloy, Director  
Room B-31, Larson Bldg.  
Tallahassee, 32399-0300  
(904) 922-3175

Rehabilitation and  
Liquidation  
Bob Johnson, Director  
Woodcrest Office Plaza  
John Knox Road  
Bldg. 1., Room 200  
Tallahassee, 32303  
(904) 488-7973

Risk Management  
R. J. Castellanos, Director  
Room 560C, Larson Bldg.  
Tallahassee, 32399-0300  
(904) 922-3120

State Fire Marshal  
B. J. Peters, Director  
Room 454-Q, Larson Bldg.  
Tallahassee, 32399-0300  
(904) 922-3170

Treasury  
Bud Cain, Director  
Room P-1, The Capitol  
Tallahassee, 32399-0300  
(904) 922-3165

Division of Legal Services  
Don Dowdell, Director  
Room 412, Larson Bldg.  
Tallahassee, 32399-0300  
(904) 922-3110

Division of Agent &  
Agency Services  
Jim McCloy, Acting Director  
Room 613-F, Larson Bldg.  
Tallahassee, 32399-0300  
(904) 922-3135

Office of the Deputy of  
Legal Affairs  
Bill O'Neil, Deputy of  
Legal Affairs  
The Capitol, Plaza Level  
Tallahassee, 32399-0300  
(904) 922-3103

Dan Sumner, Assistant  
to the Deputy of  
Legal Affairs  
The Capitol, Plaza Level  
Tallahassee, 32399-0300  
(904) 922-3103

**Labor and  
Employment Security,  
Department of**

Shirley O. Gooding  
Secretary  
2012 Capital Circle, S.E.  
303 Hartman Bldg.  
Tallahassee, 32399-2152  
(904) 922-7021

**DIVISIONS**

Administrative Services  
James Blount, Director  
2012 Capital Circle, S.E.  
310 Hartman Bldg.  
Tallahassee, 32399-2152  
(904) 488-1188

Labor, Employment,  
and Training  
Patricia Gilbert, Director  
Suite 300, Atkins Bldg.  
Tallahassee, 32399-2152  
(904) 488-7228

Unemployment  
Compensation  
(Vacant), Director  
Kenneth Holmes, Assistant  
Director  
201 Caldwell Bldg.  
Tallahassee, 32399-0206  
(904) 488-6093

Workers' Compensation  
Ann Clayton, Director  
301 Forrest Bldg.  
Tallahassee, 32399-0680  
(904) 488-2514

Vocational Rehabilitation  
Dr. Jay Yourist, Dir.  
1709 Mahan Dr.  
Tallahassee, 32308  
(904) 488-6210

Division of Safety  
Humberto Garrido, Director  
2009 Old St. Augustine Rd.  
Tallahassee, 32399-0663  
(904) 488-3044



**Law Enforcement,  
Department of**

James T. Moore  
Commissioner  
(904) 488-8771\*

Robert E. Cummings  
Assistant Commissioner  
(904) 488-8771

Daryl G. McLaughlin  
Deputy Commissioner  
(904) 488-8771

Gerald Bailey  
Inspector General  
(904) 488-1497

Michael Ramage  
General Counsel  
(904) 488-8323

**DIVISIONS**

Executive Investigations  
Jamie McLaughlin, Dir.  
(904) 488-5565

Criminal Investigation  
Mike McHargue, Dir.  
(904) 487-2901

Criminal Justice  
Executive Institute  
James Sewell, Dir.  
(904) 488-1497

Criminal Justice  
Information Systems  
Patrick J. Doyle, Dir.  
(904) 488-3961

Staff Services  
Elaine Bryant, Dir.  
(904) 488-9432

Criminal Justice  
Standards & Training  
Leon Lowry, Dir.  
(904) 487-0491

Local Law Enforcement  
Assistance  
Rod Caswell, Dir.  
(904) 487-1806

\* (Mailing address for  
all divisions:  
P. O. Box 1489  
Tallahassee, 32302)

**Legal Affairs,  
Department of**

Robert A. Butterworth  
Attorney General  
The Capitol, PL-1  
Tallahassee, 32399-1050  
(904) 487-1963

Statewide Prosecutor  
Melanie Ann Hines

**Lottery,  
Department of**

Marcia Mann, Secretary  
Magnolia Grove Complex

250 Marriott Dr.  
Tallahassee, 32399-4000  
(904) 487-7777

**Management Services,  
Department of**

Bill Lindner, Secretary  
Koger Executive Center  
2737 Centerview Dr.  
Knight Bldg., Suite 307  
Tallahassee, 32399-0950  
(904) 488-2786

Larry L. Strong\*  
Dep. Secretary  
(904) 488-0963

Cecil L. Mills\*  
Dep. Secretary  
(904) 488-3341

\*(Mailing address same  
as Secretary)

**DIVISIONS**

Administration  
Patsy M. Barber, Director  
Suite 114, Knight Bldg.  
Tallahassee, 32399-0950  
(904) 488-5511

Administrative Hearings  
Sharyn Smith, Director  
DeSoto Bldg.  
1230 Apalachee Pkwy.  
Tallahassee, 32399-1550  
(904) 488-9675

Building Construction  
William A. Scaringe, Dir.  
Koger Executive Center  
2737 Centerview Dr.  
Knight Bldg., Suite 300  
Tallahassee, 32399-0950  
(904) 488-2074

Capitol Police  
James McPherson, Director  
213 Capitol Bldg.  
Tallahassee, 32316-0899  
(904) 487-2700

Communications  
Glenn Mayne, Director  
Koger Executive Center  
2737 Centerview Dr.  
Ashley Bldg., Suite 200  
Tallahassee, 32399-0950  
(904) 488-3595

Facilities Management  
Philip Maher, Director  
Koger Executive Center  
2737 Centerview Dr.  
Ashley Bldg., Suite 100  
Tallahassee, 32399-0950  
(904) 488-2774

Human Relations  
Commission  
Ron McElrath, Director  
325 John Knox Road  
Bldg. F., Room 240  
Tallahassee, 32399-1570  
(904) 488-7082

Information Services  
A. L. Savary, Jr., Director  
M-43 Carlton Bldg.  
Tallahassee, 32399-0982  
(904) 487-2421

Motor Pool  
Harrison W. Rivers, Dir.  
Koger Executive Center  
2737 Centerview Dr.  
Ashley Bldg., Suite 109  
Tallahassee, 32399-0950  
(904) 488-2041

Personnel Management  
Services  
Jim Irwin, Director  
Rm. 239, Carlton Bldg.  
Tallahassee, 32399-1550  
(904) 922-5449

Purchasing  
George C. Banks, Director  
Koger Executive Center  
2737 Centerview Dr.  
Knight Bldg., Suite 200  
Tallahassee, 32399-0950  
(904) 488-7303

Retirement  
A. J. McMullian III  
Director  
Cedars Executive Center  
N. Monroe St., Bldg. C  
Tallahassee, 32303  
(904) 488-5540

State Employees'  
Insurance  
Alecia Runyon, Director  
2002 Old St. Augustine  
Rd., B-12  
Tallahassee, 32301-4876  
(904) 487-1972

**Military Affairs,  
Department of**

Brig. Gen. Ronald O.  
Harrison  
Adjutant General  
State Arsenal  
P. O. Box 1008  
St. Augustine, 32085-1008  
(904) 823-0364

**Natural Resources,  
Department of**

Don E. Duden, Acting  
Executive Director  
3900 Commonwealth Blvd.  
Tallahassee, 32399-3000\*  
(904) 488-1554

(Vacant), Assistant  
Executive Director  
Nevin Smith  
Deputy Assistant  
Executive Director  
Dale Patchett  
Deputy Assistant  
Executive Director

**DIVISIONS**

Marine Resources  
Edwin J. Conklin, Director  
(904) 488-6058

Resource Management  
Jeremy Craft, Director  
(904) 488-3177

Administration  
Myra D. Williams,  
Director  
Recreation and Parks  
Fran Mainella, Director  
(904) 488-6131

Law Enforcement  
Curtis Earp, Director  
(904) 488-5600

State Lands  
Percy W. Mallison, Jr.  
Director  
(904) 488-2725

Beaches and Shores  
Kirby Green, Director  
(904) 487-4469

\*Same address for all.

**Parole Commission**

Florida Parole  
Commission  
1309 Winewood Blvd.  
Bldg. 6, 3rd Floor  
Tallahassee, 32399-2450  
(904) 922-2000

Members of Commission:  
Gene R. Hodges  
Chairman  
Edward M. Spooner  
Vice Chairman  
Maurice G. Crockett  
Secretary  
Gary D. Latham  
E. Guy Revell, Jr.  
Kenneth W. Simmons  
Judith A. Wolson

**Professional Regulation,  
Department of**

George Stuart  
Secretary  
1940 North Monroe St.  
Tallahassee, 32399-0750  
(904) 487-2252

**Public Counsel,  
Office of the**

Jack Shreve, Public  
Counsel  
111 W. Madison St.  
Room 812  
Tallahassee, 32399-1400  
(904) 488-9330

**Public Service  
Commission**

David L. Swafford  
Executive Director  
101 E. Gaines St.  
Tallahassee, 32399-0850  
(904) 488-7181

Members:  
Thomas M. Beard  
Susan F. Clark  
J. Terry Deason

Julia L. Johnson  
Luis J. Lauredo

**Revenue,  
Department of**

Lawrence H. Fuchs  
Executive Director  
104 Carlton Bldg.  
Tallahassee, 32399-0100  
(904) 488-5050

James A. Zingale  
Assistant Exec. Director  
104 Carlton Bldg.  
Tallahassee 32399-0100  
(904) 488-5846

**DIVISIONS**

Collection and Enforcement  
Howard Rasmussen  
Director  
5050 W. Tennessee St.  
Bldg. J  
Tallahassee, 32399-0100  
(904) 488-2841

Audits  
Glenn Bedonie, Director  
5050 W. Tennessee St.  
Bldg. G  
Tallahassee, 32399-0100  
(904) 488-0320

Ad Valorem Taxes  
John Everton, Director  
Woodcrest Office Park  
Bldg. K, Suite 101  
Tallahassee, 32315-3000  
(904) 488-3338

Administration  
Marie G. Robinson  
Director  
125 Carlton Bldg.  
Tallahassee, 32399-0100  
(904) 922-9221

Information Systems  
& Services  
Gerald Johnson, Director  
113 Carlton Bldg.  
Tallahassee, 32399-0100  
(904) 488-3171

Taxpayer Assistance  
Don Griffin, Director  
5050 W. Tennessee St.  
Bldg. I  
Tallahassee, 32399-0100  
(904) 922-4743

Tax Processing  
James E. Bernard, Director  
5050 W. Tennessee St.  
Bldg. E.  
Tallahassee, 32304  
(904) 488-5163

**State,  
Department of**

Jim Smith  
Secretary of State  
The Capitol, PL-2  
Tallahassee, 32399-0250  
(904) 488-3680

**Transportation,  
Department of**

Ben Watts, Secretary  
Haydon Burns Bldg.  
605 Suwannee St.  
Tallahassee, 32399-0450  
(904) 488-6721

**ASSISTANT  
SECRETARIES**

District Operations  
V. G. Marcoux  
(904) 488-4403

Finance and Administration  
Thomas F. Barry  
(904) 488-6634

Planning and Engineering  
Frank Carille  
(904) 922-5820

**COUNCILS AND  
COMMISSIONS**

Aviation Advisory Council  
William R. Johnson, AAE  
Executive Secretary  
(904) 488-8444

Transportation  
Disadvantaged  
Commission  
Jo Ann Hutchinson  
Executive Director  
(904) 488-6036

FL Transportation  
Commission  
Jane Gargiulo  
Executive Director  
(904) 488-8995

Highway Beautification  
Council  
Gary Henry,  
Staff Coordinator  
(904) 488-2911

**Veterans Affairs,  
Florida Department of**

Earl Peck  
Executive Director  
P. O. Box 31003  
St. Petersburg, 33731  
(813) 893-2440



# Florida's State Government

# LEGISLATIVE BRANCH



**Honorable Pat Thomas**  
President Pro Tempore  
Telephone - (904) 487-5922



**Honorable Ander Crenshaw**  
President  
Telephone - (904) 487-5229



**Honorable Joe Brown**  
Secretary  
Telephone - (904) 487-5270

# THE SENATE

## Senators in alphabetical order

Members of the Florida Senate are listed in two ways — first in alphabetical order by name; and then in numerical order by districts. If you are looking for a Senator and you don't know the name or the district number, perhaps you can identify the district by consulting the map on page 19.

*(Please note: Last phone number under each name is Tallahassee office number.)*

**Bankhead, W. G. "Bill" (R)**  
(Diana)  
8th District  
P. O. Box 41624  
Jacksonville 32203-1624  
(904) 359-1014  
House 1978-88  
Elected to Senate, 1988  
(904) 487-5030

**Beard, Malcolm E. (R)**  
(Mary Ellen)  
23rd District  
P. O. Box 3565  
Plant City 33564  
(813) 653-7767  
Elected to House, 1978  
Elected to Senate, 1980  
(904) 487-5072

**Boczar, Jim (D)**  
(Linda)  
24th District  
P. O. Box 15027  
Sarasota 34277-1027  
(813) 366-1666  
Elected to Senate, 1992  
(904) 487-5081

**Brown-Waite, Ginny (R)**  
(Harvey)  
10th District  
Room 361, County Office Bldg.  
20 N. Main Street  
Brooksville 34601  
(904) 544-2344  
Elected to Senate, 1992  
(904) 487-5040



**Honorable Wayne Todd**  
Sergeant-at-Arms  
Telephone - (904) 487-5224





**Senators in alphabetical order continued**

**Burt, Locke (R)**

(Ann)  
16th District  
140 S. Atlantic Avenue  
Ormond Beach 32176  
(904) 673-7299  
Elected, Special Election, 1991  
(904) 487-5033

**Casas, Roberto (R)**

(Violeta)  
39th District  
4821 W. 4th Avenue  
Hialeah 33012  
(305) 827-4040  
Elected to House, 1982  
Elected to Senate, 1988  
(904) 487-5106

**Childers, W. D. (D)**

(Ruth)  
1st District  
2889 Michigan Ave.  
Pensacola 32526  
(904) 944-3900  
Senate since 1970  
Senate President, 1981-82  
(904) 487-5000

**Crenshaw, Ander (R)**

(Kitty)  
6th District  
4250 Lakeside Drive  
Suite 205  
Jacksonville 32210-3306  
(904) 381-6018  
House, 1972-78  
Appointed to Senate by Gov. Graham April, 1986  
Elected to full term Nov., 1986  
Senate President, 1992-93  
(904) 487-5229

**Crist, Charlie, Jr. (R)**

20th District  
P. O. Box 391  
St. Petersburg 33731  
(813) 822-7478  
Elected to Senate, 1992  
(904) 487-5075

**Dantzler, Rick (D)**

(Julie)  
17th District  
P. O. Box 9225  
Winter Haven 33883-9225  
(813) 294-2876  
House, 1982-90  
Elected to Senate, 1990  
(904) 487-5044

**Diaz-Balart, Mario (R)**

37th District  
8890 Coral Way  
Suite 215  
Miami 33165

(305) 227-7690  
House, 1988  
Elected to Senate, 1992  
(904) 487-5130

**Dudley, Fred (R)**

(Linda)  
25th District  
1708 Cape Coral Pkwy.  
Cape Coral 33904  
(813) 542-1324  
House, 1982-86  
Elected to Senate, 1986  
(904) 487-1986

**Dyer, Buddy (D)**

(Karen)  
14th District  
P. O. Box 4976  
Orlando 32802  
(407) 872-2200  
Elected to Senate, 1992  
(904) 487-5190

**Foley, Mark (R)**

35th District  
2324 S. Congress Avenue  
Suite 2-A  
West Palm Beach 33406  
(407) 433-2668  
Elected to House, 1990  
Elected to Senate, 1992  
(904) 487-5356

**Forman, Howard C. (D)**

(Susan)  
32nd District  
4000 Hollywood Blvd.  
Suite 340 N.  
Hollywood 33021-6744  
(305) 983-3200  
Elected to Senate, 1988  
(904) 487-5103

**Grant, John (R)**

(Beverly)  
13th District  
1715 N. Westshore Blvd.  
Suite 257  
Tampa 33607  
(813) 554-5060  
Elected to House, 1980-86  
Elected to Senate, 1986, 1992  
(904) 487-5068

**Grogan, Patricia A. (D)**

(David Teek)  
18th District  
862 Dixon Blvd.  
Cocoa 32922  
(407) 632-0131  
Elected to Senate, 1992  
(904) 487-5056

**Gutman, Alberto "Al" (R)**

(Marci)  
34th District  
300 S. W. 12th Avenue  
Suite 326-A  
Miami 33130  
(305) 541-9090  
Elected to House, 1984  
Elected to Senate, 1992  
(904) 487-5109

**Harden, Robert T. (R)**

7th District  
11 Racetrack Road, N.E.  
Executive Park, D-3  
Ft. Walton Beach 32547  
(904) 833-9155  
Elected to House, 1986  
Elected to Senate, 1992  
(904) 487-5009

**Hargrett, James "Jim" (D)**

(Berlyn)  
21st District  
P. O. Box 11025  
Tampa 33680  
(813) 272-2990  
Elected to House, 1982  
Elected to Senate, 1992  
(904) 487-5059

**Holzendorf, Betty S. (D)**

(King)  
2nd District  
5045 Soutel Drive  
Suite 60  
Jacksonville 32208  
(904) 765-5610  
Elected to House, 1988  
Elected to Senate, 1992  
(904) 487-5024

**Jenne, Ken (D)**

(Caroline)  
29th District  
612 S.E. Fifth Avenue  
Suite 3  
Ft. Lauderdale 33301  
(305) 467-4332  
Senate, 1978-88  
Re-elected, 1990  
(904) 487-5097

**Jennings, Toni (R)**

9th District  
1032 Wilfred Drive  
Orlando 32803-2571  
(407) 898-1861  
House, 1976-80  
Elected to Senate, 1980  
(904) 487-5050

**Johnson, Karen (D)**

(Ray)  
11th District  
P. O. Box 490557  
Leesburg 34749-0557  
(904) 360-6670  
Elected to Senate, 1992  
(904) 487-5014

**Jones, Daryl L. (D)**

(Myoushi)  
40th District  
9300 S. Dadeland Blvd.  
Suite 401  
Miami 33156  
(305) 442-6901  
Elected to House, 1990  
Elected to Senate, 1992  
(904) 487-5127

**Kirkpatrick, George (D)**

(Monika)  
5th District  
1103 N.W. 13th Street  
Gainesville 32601

(904) 377-3800  
Elected to Senate, 1980  
(904) 487-5020

**Kiser, Curt (R)**

(Sally)  
19th District  
1968 Bayshore Blvd.  
Dunedin 34698  
(813) 733-1700  
House, 1972-82  
Elected to Senate, 1984  
(904) 487-5062

**Kurth, Patsy Ann (D)**

(Al)  
15th District  
2174 Harris Avenue, N.E.  
Suite 1-B  
Palm Bay 32905  
(407) 984-4951  
Elected to Senate, 1990  
(904) 487-5053

**McKay, John (R)**

(Debbie)  
26th District  
2424 Manatee Avenue, W.  
Suite 101  
Bradenton 34205  
(813) 741-3099  
Elected to Senate, 1990  
(904) 487-5078

**Meadows, Matthew J. (D)**

(Charley Mae)  
30th District  
800 W. Oakland Park Blvd.  
Suite 308  
Ft. Lauderdale 33311  
(305) 565-3200  
Elected to Senate, 1992  
(904) 487-5112

**Myers, William G. (R)**

(Carol Anne)  
27th District  
5765 S.E. Federal Hwy.  
Stuart 34997-8599  
(407) 283-3133  
House, 1978-82  
Elected to Senate, 1982  
(904) 487-5088

**Scott, James A. "Jim" (R)**

(Janice)  
31st District  
2000 E. Oakland Park Blvd.  
Ft. Lauderdale 33306-1195  
(305) 566-8600  
Senate since 1976  
(904) 487-5100

**Siegel, Gary (R)**

(Carol)  
12th District  
801 Douglas Avenue  
Altamonte Springs 32714  
(407) 682-6777  
Elected to Senate, 1992  
(904) 487-5047

**Silver, Ronald "Ron" (D)**

(Irene)  
38th District  
2750 N.E. 187th Street  
N. Miami Beach 33180

(305) 937-1826  
Elected to House, 1978  
Elected to Senate, 1992  
(904) 487-5121

**Sullivan, Donald C. (R)**

(Irene)  
22nd District  
8050 Seminole Office Center  
Suite 330  
Seminole 34642  
(813) 547-7802  
Elected to Senate, 1992  
(904) 487-5065

**Thomas, Pat (D)**

(Mary Ann)  
3rd District  
P. O. Box 598  
Quincy 32351  
(904) 875-1919  
House, 1972-74  
Senate since 1974  
President Pro-Tem, 1992-93  
(904) 487-5004

**Turner, William H. (D)**

(Julia)  
36th District  
9999 N.E. Second Avenue  
Suite 207  
Miami Shores 33138

(305) 758-8100  
Elected to Senate, 1992  
(904) 487-5116

**Weinstein, Peter M. (D)**

(Barbara)  
33rd District  
7880 N. University Drive  
Suite 301  
Tamarac 33321  
(305) 726-1400  
Elected to Senate, 1982  
(904) 487-5094

**Wexler, Robert (D)**

(Laurie)  
28th District  
2500 N. Military Trail  
Suite 252  
Boca Raton 33431  
(407) 994-6505  
Elected to Senate, 1990  
(904) 487-5091

**Williams, Charles (D)**

(Marilyn)  
4th District  
102 Dowling Avenue  
Live Oak 32060  
(904) 364-7777  
Elected to Senate, 1992  
(904) 487-5017

**Senators in Numerical Order**

1. W. D. Childers, Pensacola (D)
2. Betty S. Holzendorf, Jacksonville (D)
3. Pat Thomas, Quincy (D)
4. Charles Williams, Live Oak (D)
5. George Kirkpatrick, Gainesville (D)
6. Ander Crenshaw, Jacksonville (R)
7. Robert T. Harden, Ft. Walton Beach (R)
8. W. G. "Bill" Bankhead, Jacksonville (R)
9. Toni Jennings, Orlando (R)
10. Ginny Brown-Waite, Brooksville (R)
11. Karen Johnson, Leesburg (D)
12. Gary Siegel, Altamonte Springs (R)
13. John Grant, Tampa (R)
14. Buddy Dyer, Orlando (D)
15. Patsy Ann Kurth, Palm Bay (D)
16. Locke Burt, Ormond Beach (R)
17. Rick Dantzler, Winter Haven (D)
18. Patricia A. Grogan, Cocoa (D)
19. Curtis Kiser, Dunedin (R)
20. Charlie Crist, Jr., St. Petersburg (R)
21. James "Jim" Hargrett, Tampa (D)
22. Donald C. Sullivan, Seminole (R)
23. Malcolm E. Beard, Plant City (R)
24. Jim Boczar, Sarasota (D)
25. Fred R. Dudley, Cape Coral (R)
26. John McKay, Bradenton (R)
27. William G. Myers, Stuart (R)
28. Robert Wexler, Boca Raton (D)
29. Ken Jenne, Ft. Lauderdale (D)
30. Matthew J. Meadows, Ft. Lauderdale (D)
31. James A. Scott, Ft. Lauderdale (R)
32. Howard C. Forman, Hollywood (D)
33. Peter M. Weinstein, Tamarac (D)
34. Alberto "Al" Gutman, Miami (R)
35. Mark Foley, W. Palm Beach (R)
36. William H. Turner, Miami Shores (D)
37. Mario Diaz-Balart, Miami (R)
38. Ronald "Ron" Silver, N. Miami Beach (D)
39. Roberto Casas, Hialeah (R)
40. Daryl L. Jones, Miami (D)





**Honorable Elaine Bloom**  
**Speaker Pro Tempore**  
**Telephone - (904) 488-1450**



**Honorable Bo Johnson**  
**Speaker**  
**Telephone - (904) 488-1450**



**Honorable John B. Phelps**  
**Clerk**  
**Telephone - (904) 488-1157**



# HOUSE OF REPRESENTATIVES

## Representatives in alphabetical order

Members of the Florida House of Representatives are listed in two ways — first in alphabetical order by name and then in numerical order by districts. If you are looking for a House member and you don't know the member's name or district, perhaps you can identify the district by consulting the map on page 19.

(Please note: Last phone number under each name is the Tallahassee office number.)

**Abrams, Michael I. (D)**  
 (Diane)  
 105th District  
 Suite 142  
 13899 Biscayne Blvd.  
 N. Miami Beach 33181  
 (305) 948-6814  
 Elected to House, 1982  
 (904) 488-1028

**Albright, George (R)**  
 (Leslie)  
 24th District  
 111 S.E. 25th Avenue  
 Ocala 34471

(904) 732-1313  
 Elected to House, 1988  
 (904) 488-0335

**Armesto-Garcia, Eladio (R)**  
 (Yolanda)  
 117th District  
 Suite 202  
 3446 S.W. Eighth Street  
 Miami 33135  
 (305) 442-6906  
 Elected to House, 1992  
 (904) 488-6506

**Arnall, Joseph (R)**  
 18th District  
 Suite 4  
 2320 S. Third Street  
 Jacksonville Beach  
 32250-4057  
 (904) 249-1990  
 Elected to House, 1988  
 (904) 488-0001

**Arnold, J. Keith (D)**  
 (Maureen)  
 73rd District  
 P. O. Box 2860  
 Fort Myers 33902-2860

(813) 335-2411  
 Elected to House, 1982  
 (904) 488-1541

**Ascherl, Jack (D)**  
 (Mickie)  
 28th District  
 P. O. Box 368  
 New Smyrna Beach 32170  
 (904) 423-5225  
 Elected to House, 1986  
 (904) 488-6653

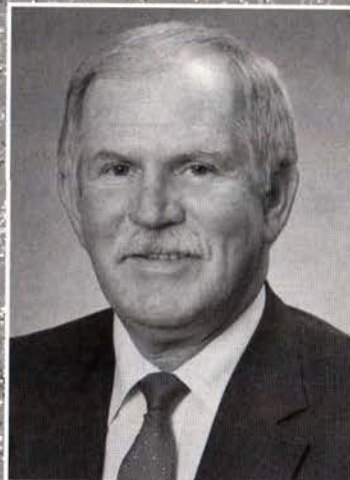

**Honorable Wayne Westmark**  
**Sergeant-at-Arms**  
**Telephone - (904) 488-8224**



**Representatives in  
alphabetical order  
continued**

**Bainter, Stan (R)**

(Marilyn)  
25th District  
301 W. Ward Avenue  
Eustis 32726  
(904) 589-1998  
Elected to House, 1986  
(904) 488-0348

**Barreiro, Bruno A., Jr. (R)**

107th District  
1454 S.W. First Street  
Miami 33135  
Elected to House, 1992  
(904) 488-9930

**Benson, Lois (R)**

(Scott)  
2nd District  
P. O. Box 2695  
Pensacola 32513  
(904) 434-9414  
Elected to House, 1992  
(904) 488-8278

**Bitner, David I. (R)**

71st District  
26506 Copiapo Circle  
Punta Gorda 33983  
Elected to House, 1992  
(904) 488-0060

**Bloom, Elaine (D)**

(Philip)  
106th District  
Suite 504  
300 71st Street  
Miami Beach 33141  
(305) 864-8648  
Elected to House,  
1974-76-86  
Speaker Pro Tem, 1992-93  
(904) 488-0690

**Boyd, F. Allen, Jr. (D)**

(Cissy)  
10th District  
P. O. Box 551  
Monticello 32344-0551  
(904) 997-6066  
Elected to House, 1989,  
in special election  
(904) 488-7870

**Brennan, Mary (D)**

51st District  
Suite 7  
6251 44th Street, N.  
Pinellas Park 34665  
(813) 528-1076  
Elected to House, 1990  
(904) 488-6197

**Bronson, Irlo, Jr. (D)**

(Brenda)  
79th District  
P. O. Drawer 422469  
Kissimmee 34742-2469  
(407) 933-2307  
Elected to House, 1982  
(904) 488-8992

**Brown, Shirley (D)**

(Jack)  
69th District  
508 S. Pineapple  
Sarasota 34236  
(813) 954-6969  
Elected to House, 1992  
(904) 488-7754

**Bullard, Larcenia J. (D)**

(Ed)  
118th District  
Suite 205  
9595 N. Kendall Drive  
Miami 33176  
(305) 270-9657  
Elected to House, 1992  
(904) 488-5430

**Burke, Beryl (D)**

(James)  
108th District  
Suite 504  
7900 N.E. Second Avenue  
Miami 33138  
Elected to House, 1992  
(904) 488-4233

**Bush, James III (D)**

(Bernadine)  
109th District  
Suite 412  
Executive Plaza  
3000 Biscayne Blvd.  
Miami 33137  
(305) 325-2868  
Elected to House, 1992  
(904) 488-0625

**Casey, Bob, M.D. (R)**

(Evelyn)  
22nd District  
Suite L  
4401 N.W. 25th Place  
Gainesville 32606-6569  
(904) 334-1700  
Elected to House, 1992  
(904) 488-0887

**Charles, Jimmy (D)**

(Blair)  
27th District  
315 Orange Avenue  
Daytona Beach 32114  
(904) 257-1980  
Elected to House, 1992  
(904) 488-9873

**Chestnut, Cynthia**

**Moore (D)**  
(Charles)  
23rd District  
Suite 108  
101 S.E. Second Place  
Gainesville 32601  
(904) 336-3030  
Elected to House, 1990  
(904) 488-5794

**Clemons, Scott (D)**

(Pat)  
6th District  
P. O. Box 2326  
Panama City 32402-2326  
(904) 872-7757

Elected to House, 1990  
(904) 488-9696

**Constantine, Lee (R)**

37th District  
Suite 1305  
385 Whooping Loop  
Altamonte Springs 32701  
(407) 331-9675

**Cosgrove, John F. (D)**

(Bernadine)  
119th District  
201 W. Flagler Street  
Miami 33130  
(305) 373-5315  
Elected to House, 1986  
(904) 488-9550

**Couch, Marvin (R)**

(Nancy)  
33rd District  
17 East Broadway  
Oviedo 32765  
(407) 365-7099  
Elected to House, 1992  
(904) 488-0468

**Crady, George (D)**

(Jennie)  
12th District  
1401 U.S. Hwy. 17, South  
Yulee 32097-6888  
(904) 225-5035  
House since 1977  
(904) 488-6920

**Crist, Victor (R)**

60th District  
11814-C North 56th Street  
Temple Terrace 33617  
(813) 987-6731  
Elected to House, 1992  
(904) 488-3087

**Davis, James O. III (D)**

(Peggy)  
56th District  
Suite 107  
205 Brorein Street  
Tampa 33606  
(813) 272-2929  
Elected to House, 1988  
(904) 488-9910

**Dawson, Muriel**

**"Mandy" (D)**  
93rd District  
P. O. Box 1334  
Ft. Lauderdale 33302  
(305) 462-4501  
Elected to House, 1992  
(904) 488-1084

**De Grandy, Miguel**

**A. (R)**  
114th District  
Suite 301 G  
1401 S.W. 107th Avenue  
Miami 33174  
(305) 225-5959  
Elected to House, 1989  
(904) 488-2831

**Dennis, Willye F. (D)**

(Leo)  
15th District  
P. O. Box 9258  
Jacksonville 32208-9258  
(904) 924-1560  
Elected to House, 1992  
(904) 488-7417

**Edwards, Lori (D)**

(Dean)  
65th District  
201 S. Bartow Avenue  
Auburndale 33823  
(813) 965-5510  
Elected to House, 1992  
(904) 488-2721

**Eggelletion, Josephus, Jr. (D)**

(Carolyn)  
94th District  
4315 N. State Road 7  
Lauderdale Lakes 33319  
(305) 486-7005  
Elected to House, 1992  
(904) 488-8234

**Feeney, Tom (R)**

(Ellen)  
35th District  
4522 Curry Ford Road  
Orlando 32812  
(407) 381-0649  
Elected to House, 1990  
(904) 488-2742

**Feren, Steven (D)**

(Meryl)  
98th District  
400 N.W. 73rd Avenue  
Plantation 33317  
(305) 584-3901  
Elected to House, 1992  
(904) 488-0590

**Fuller, James B. (R)**

16th District  
Suite 202  
4540 Southside Blvd.  
Jacksonville 32216  
(904) 641-0674  
Elected to House, 1992  
(904) 488-4171

**Futch, Howard E. (R)**

(Joyce)  
30th District  
P. O. Box 33198  
Indianapolis 32903-0198  
(407) 676-6025  
Elected to House, 1992  
(904) 488-9720

**Garcia, Rodolfo, Jr. (R)**

(Ana Maria)  
110th District  
Suite 303  
4160 W. 16th Avenue  
Hialeah 33012  
(305) 558-0808  
Elected to House Special  
Election Oct., 1989  
(904) 487-2197

**Gay, Greg (R)**

74th District  
Suite 825  
4040 Del Prado Blvd.  
Cape Coral 33904  
(813) 549-5902  
Elected to House, 1992  
(904) 488-7433

**Geller, Steven A. (D)**

(Laurel)  
101st District  
Suite 604  
1250 E. Hallendale Beach  
Blvd.  
Hallandale 33009  
(305) 454-0404  
Elected to House, 1988  
(904) 488-0145

**Glickman, Ronald C. (D)**

(Dr. Sue Schler)  
57th District  
Suite 113  
4302 Henderson Blvd.  
Tampa 33629  
(813) 272-2920  
Elected to House, 1986  
(904) 488-2770

**Goode, Harry C., Jr. (D)**

(Linda)  
31st District  
P. O. Box 1656  
Melbourne 32902-1656  
(407) 984-4848  
Elected to House, 1986  
(904) 488-2528

**Gordon, Elaine, (D)**

(Arthur Pearlman)  
104th District  
Suite B  
1830 N.E. 144th Street  
North Miami 33181-1420  
(305) 325-2833  
House since 1972  
Speaker Pro Tem, 1985-86  
(904) 488-7088

**Graber, Ben (D)**

(Sandra)  
96th District  
Suite 200  
2929 University Drive  
Coral Springs 33065  
(305) 345-4528  
Elected to House, 1988  
(904) 488-2124

**Greene, Addie L. (D)**

84th District  
Suite 301  
5601 Corporate Way  
West Palm Beach 33407  
(407) 686-6510  
Elected to House, 1992  
(904) 488-8632

**Hafner, Lars A. (D)**

53rd District  
1301 66th Street, North  
St. Petersburg 33710

(813) 381-0053  
Elected to House, 1988  
(904) 488-9337

**Hanson, Carol G. (R)**

(Hank)  
87th District  
Suite 213  
855 S. Federal Highway  
Boca Raton 33432  
(407) 368-0087  
Elected to House, 1982  
(904) 488-2234

**Harris, Bert J., Jr. (D)**

(Elna)  
77th District  
720 U.S. Hwy. 27 S.  
Lake Placid 33852  
(813) 465-7747  
Elected to House, 1982  
(904) 488-3457

**Hawkes, Paul (R)**

(Leslie)  
43rd District  
#1 Courthouse Square  
Rm. 109  
Inverness 32650  
(904) 637-9940  
Elected to House, 1990  
(904) 488-0805

**Hawkins, Mary Ellen (R)**

76th District  
Naples City Hall  
735 8th Street, South  
Naples 33940  
(813) 263-0922  
House since 1974  
(904) 488-4487

**Healey, Edward J. (D)**

(Maureen)  
86th District  
Suite 205  
50 S. Military Trail  
West Palm Beach 33415  
(407) 640-6161  
Elected to House, 1986  
(904) 488-0175

**Hill, Anthony C. "Tony" (D)**

(Shandra)  
14th District  
Suite 1  
5600 New Kings Road  
Jacksonville 32209  
(904) 359-6500  
Elected to House, 1992  
(904) 488-6893

**Ireland, Tim (R)**

(Lisa)  
75th District  
P. O. Box 2525  
Ft. Myers 33902-2525  
(813) 335-2337  
Elected to House, 1986  
(904) 488-2047

**Jacobs, Suzanne (D)**

(Earl Hamburger)  
88th District  
990 S. Congress Avenue



**Representatives in  
alphabetical order  
continued**

Delray Beach 33445  
(407) 274-4690  
Elected to House, 1992  
(904) 488-1662

**Jamerson, Doug (D)**  
(Leatha)  
55th District  
Suite 904, The Tower  
424 Central Avenue  
St. Petersburg 33701  
(813) 821-6686  
Elected to House, 1982  
(904) 488-0925

**Johnson, Bolley L.  
"Bo" (D)**  
(Judi)  
1st District  
208 Berryhill Street  
Milton 32570  
(904) 623-3495  
House since 1978  
Speaker, 1992-93  
(904) 488-8188

**Johnson, Buddy (R)**  
62nd District  
Suite 1  
1801 Thonotosassa Road  
Plant city 33566  
(813) 752-5863  
Elected in Special Election,  
1991  
(904) 488-0807

**Jones, Dennis L. (R)**  
(Susan)  
54th District  
8940 Seminole Blvd.  
Seminole 34642  
(813) 547-7810  
House since 1978  
(904) 488-9960

**Kelly, Everett A. (D)**  
(Tara)  
42nd District  
P. O. Box 618  
Tavares 32778  
(904) 742-6116  
House since 1978  
Speaker Pro-Tem, 1991-92  
(904) 488-5991

**Kerrigan, James  
Patrick (R)**  
(Carmen)  
4th District  
4537 Soundside Drive  
Gulf Breeze 32561  
(904) 932-7818  
Elected to House, 1992  
(904) 488-1170

**King, James E., Jr. (R)**  
(Linda)  
17th District  
Suite 108

9485 Regency Square Blvd.  
Jacksonville 32225  
(904) 727-3600  
Elected to House, 1986  
(904) 488-4388

**Klein, Ron (D)**  
(Dori)  
89th District  
Suite 211  
8177 W. Glades Road  
Boca Raton 33434  
(407) 482-8560  
Elected to House, 1992  
(904) 488-1302

**Laurent, John (R)**  
(Martha)  
66th District  
Suite 101  
549 Pope Avenue, N.W.  
Winter Haven 33881  
(813) 293-6269  
Elected to House, 1990  
(904) 488-9465

**Lawson, Alfred, Jr. (D)**  
(Delores)  
8th District  
311 House Office Bldg.  
Tallahassee 32399-1300  
Elected to House, 1982  
(904) 488-1798

**Lippman, Fred (D)**  
(Judy)  
100th District  
Suite 300 N.  
4000 Hollywood Blvd.  
Hollywood 33021-6744  
(305) 983-9700  
House since 1978  
(904) 488-0465

**Littlefield, Carl D. (R)**  
(Cheri)  
61st District  
3414 S. Highway 301  
Dade City 33525  
(904) 567-3278  
Elected to House, 1992  
(904) 488-5744

**Logan, Willie, Jr. (D)**  
103rd District  
P. O. Box 1036  
Opa Locka 33054  
(305) 681-0008  
Elected to House, 1982  
(904) 488-0766

**Long, John (D)**  
(Marsha)  
45th District  
P. O. Box 1879  
Land O'Lakes 34639-1879  
(813) 996-6369  
Elected to House, 1986  
(904) 488-8528

**Mackenzie, Anne (D)**  
99th District  
Suite 103  
1000 S. Federal Highway

Ft. Lauderdale 33316  
(305) 524-1000  
Elected to House, 1982  
(904) 488-0245

**Mackey, Joseph R., Jr. (D)**  
11th District  
P. O. Box 1541  
190 N. 7th Street  
Lake City 32056-1541  
(904) 758-0480  
Elected to House, 1986  
(904) 488-9835

**Manrique, Carlos A. (R)**  
115th District  
3222 S.W. 93rd Court  
Miami 33165  
Elected to House, 1992  
(904) 488-3616

**Martinez, Elvin L. (D)**  
(Sylvia)  
58th District  
Suite B  
2508 W. Tampa Bay Blvd.  
Tampa 33607  
(813) 272-6623  
House 1966-1974;  
Re-elected 1978  
(904) 488-9460

**McAndrews, Mimi K. (D)**  
85th District  
Suite 740  
1645 Palm Beach Lakes  
Blvd.  
West Palm Beach 33401  
(407) 478-0880  
Elected to House, 1992  
(904) 488-4791

**McClure, Julie G. (D)**  
68th District  
Suite 120  
1101 Sixth Avenue, West  
Bradenton 34205  
(813) 748-7756  
Elected to House, 1992  
(904) 488-4086

**McMahan, Richard A. (D)**  
26th District  
P. O. Box 937  
DeLand 32721  
Elected to House, 1992  
(904) 488-0580

**Merchant, Sharon J. (R)**  
83rd District  
Suite 110  
721 U.S. Highway 1  
North Palm Beach 33408  
(407) 842-6800  
Elected to House, 1992  
(904) 488-0322

**Miller, Lesley J., Jr. (D)**  
(Gwendolyn)  
59th District  
P. O. Box 5993

Tampa 33675  
(813) 272-2831  
Elected to House, 1992  
(904) 488-5432

**Minton, O. R.  
"Rick", Jr. (D)**  
(Cindy)  
78th District  
4075 Virginia Avenue  
Fort Pierce 34981  
(407) 467-1350  
Elected to House, 1992  
(904) 488-5588

**Mishkin, Philip (D)**  
(Lucille)  
46th District  
Suite 109A  
5623 Highway 19  
New Port Richey 34652  
(813) 843-0212  
Elected to House, 1990  
(904) 488-5522

**Mitchell, Sam (D)**  
(Nellie)  
5th District  
P. O. Box 299  
Chipley 32428  
(904) 638-7878  
House, 1956-60;  
Re-elected, 1978  
Speak Pro Tem, 1989-90  
(904) 488-4726

**Morroni, John (R)**  
(Eileen)  
50th District  
Suite C  
2331 Belleair Road  
Clearwater 34624  
(813) 538-7240  
Elected to House, 1992  
(904) 488-1540

**Morse, Luis C. (R)**  
(Manty)  
113th District  
Suite 302  
807 S.W. 25th Avenue  
Miami 33135  
(305) 643-7590  
Elected to House, 1984  
(904) 488-4202

**Mortham, Sandra B. (R)**  
(Allen)  
49th District  
152 8th Avenue, S.W.  
Largo 34640  
(813) 588-3558  
Elected to House, 1986  
(904) 488-9240

**Ogles, Mark R. (R)**  
67th District  
3511 U.S. Highway 301  
Ellenton 34222  
(813) 729-4567  
Elected to House, 1992  
(904) 488-6341

**Peebles, Vernon (D)**  
(Edna Jane)

72nd District  
P. O. Box 1538  
Punta Gorda 33951-1538  
(813) 637-7155  
Elected to House, 1982  
(904) 488-9175

**Posey, Bill (R)**  
(Katie)  
32nd District  
Suite 103  
1802 S. Fiske Blvd.  
Rockledge 32955  
(407) 636-5693  
Elected to House, 1992  
(904) 488-4669

**Pruitt, Ken (R)**  
(Aileen)  
81st District  
Suite 310  
2400 S.E. Midport Road  
Port St. Lucie 34952  
(407) 335-8000  
Elected to House, 1990  
(904) 488-8749

**Rayson, John (D)**  
(Kathy)  
90th District  
Suite 106  
950 N. Federal Hwy.  
Pompano Beach 33062  
(305) 783-8801  
Elected to House, 1990  
(904) 488-0260

**Reddick, Alzo (D)**  
(Elouise)  
39th District  
725 S. Goldwyn Avenue  
Orlando 32805-4099  
(407) 293-5188  
Elected to House, 1982  
(904) 488-0760

**Ritchie, Buzz (D)**  
(Dee Dee)  
3rd District  
Suite 6  
507 E. Fairfield Drive  
Pensacola 32503  
(904) 444-8686  
Elected to House, 1988  
(904) 488-0895

**Roberts, Charlie (D)**  
(Kim)  
29th District  
Suite A  
400 Julia Street  
Titusville 32796  
(407) 383-2720  
Elected to House, 1988  
(904) 488-3006

**Rojas, Luis E. (R)**  
(Janice)  
102nd District  
Suite A  
6011 W. 16th Avenue  
Hialeah 33012  
(305) 827-2720  
Elected to House, 1988  
(904) 488-1683

**Rudd, Hurley W. (D)**  
(Vicky)  
9th District  
40 House Office Bldg.  
Tallahassee 32399-1300  
Elected to House, 1986  
(904) 488-0965

**Rush, Brian P. (D)**  
(Margaret)  
47th District  
Suite 404  
11018 N. Dale Mabry  
Tampa 33618  
(813) 975-4288  
Elected to House, 1986  
(904) 488-0275

**Safley, R. Z. (R)**  
(Betty Ann)  
48th District  
Suite B  
28051 U.S. 19 North  
Clearwater 34621  
(813) 725-7908  
Elected to House, 1988  
(904) 488-5580

**Sanderson, Debby (R)**  
(Pete)  
91st District  
4800 Medical Complex,  
South Bldg.  
4800 N.E. 20th Terrace  
Suite 401  
Ft. Lauderdale 33308  
(305) 491-0093  
Elected to House, 1982  
(904) 488-0635

**Saunders, Dean (D)**  
63rd District  
P. O. Box 6348  
Lakeland 33807-6348  
Elected to House, 1992  
(904) 488-9890

**Saunders, Ron (D)**  
120th District  
Suite 201  
3132 Northside Drive  
Key West 33040  
(305) 296-3289  
Elected to House, 1986  
(904) 488-9965

**Schultz, Debbie  
Wasserman (D)**  
(Steve)  
97th District  
13090 W. State Road 84  
Davie 33325  
(305) 452-5780  
Elected to House, 1992  
(904) 487-1588

**Semler, Charles II (R)**  
(Beth)  
80th District  
P. O. Box 2380  
Vero Beach 32961

**Representatives in  
alphabetical order  
continued on page 20**





## SENATE DISTRICTS Counties and Parts Thereof

- |   |   |    |   |       |   |
|---|---|----|---|-------|---|
| 1 | Holmes, Washington and parts of Bay, Escambia, Okaloosa, Santa Rosa and Walton  | 9  | Parts of Orange and Seminole                          | 23    | Part of Hillsborough  |
| 2 | Parts of Alachua, Clay, Duval, Putnam and St. Johns   | 10 | Hernando and parts of Pasco, Polk and Sumter          | 24    | Parts of Charlotte, Lee and Sarasota                                      |
| 3 | Calhoun, Franklin, Gadsden, Gulf, Jackson, Liberty, Wakulla and parts of Bay, Jefferson, Leon and Madison   | 11 | Lake and parts of Citrus, Marion, Seminole and Sumter | 25    | Parts of Collier and Lee  |
| 4 | Baker, Dixie, Gilchrist, Hamilton, Lafayette, Nassau, Taylor and parts of Alachua, Bradford, Citrus, Columbia, Jefferson, Leon, Levy, Madison, Marion, Suwannee and Union | 12 | Parts of Orange, Osecola, Seminole and Volusia        | 26    | DeSoto, Hardee and parts of Highlands, Hillsborough, Manatee and Sarasota |
| 5 | Parts of Alachua, Bradford, Clay, Columbia, Levy, Marion, Putnam, Suwannee and Union  | 13 | Parts of Hillsborough and Pasco                       | 27    | Parts of Indian River, Martin, Palm Beach and St. Lucie                   |
| 6 | Parts of Clay, Duval and St. Johns  | 14 | Parts of Orange and Seminole                          | 28    | Parts of Broward and Palm Beach   |
| 7 | Parts of Bay, Escambia, Okaloosa, Santa Rosa and Walton   | 15 | Parts of Brevard, Indian River and St. Lucie          | 29    | Hendry and parts of Broward, Collier and Palm Beach                       |
| 8 | Flagler and parts of Duval, Marion, St. Johns and Volusia   | 16 | Part of Volusia                                       | 30-31 | Parts of Broward and Palm Beach   |
|   |   | 17 | Parts of Highlands, Hillsborough, Okeechobee and Polk | 32    | Parts of Broward and Dade   |
|   |   | 18 | Parts of Brevard and Osecola                          | 33    | Part of Broward   |
|   |   | 19 | Parts of Pasco and Pinellas                           | 34    | Part of Dade  |
|   |   | 20 | Parts of Hillsborough and Pinellas                    | 35    | Glades and parts of Charlotte, Lee, Martin, Okeechobee and Palm Beach     |
|   |   | 21 | Parts of Hillsborough, Manatee, Pinellas and Polk     | 36-39 | Parts of Dade   |
|   |   | 22 | Part of Pinellas                                      | 40    | Monroe and part of Dade   |

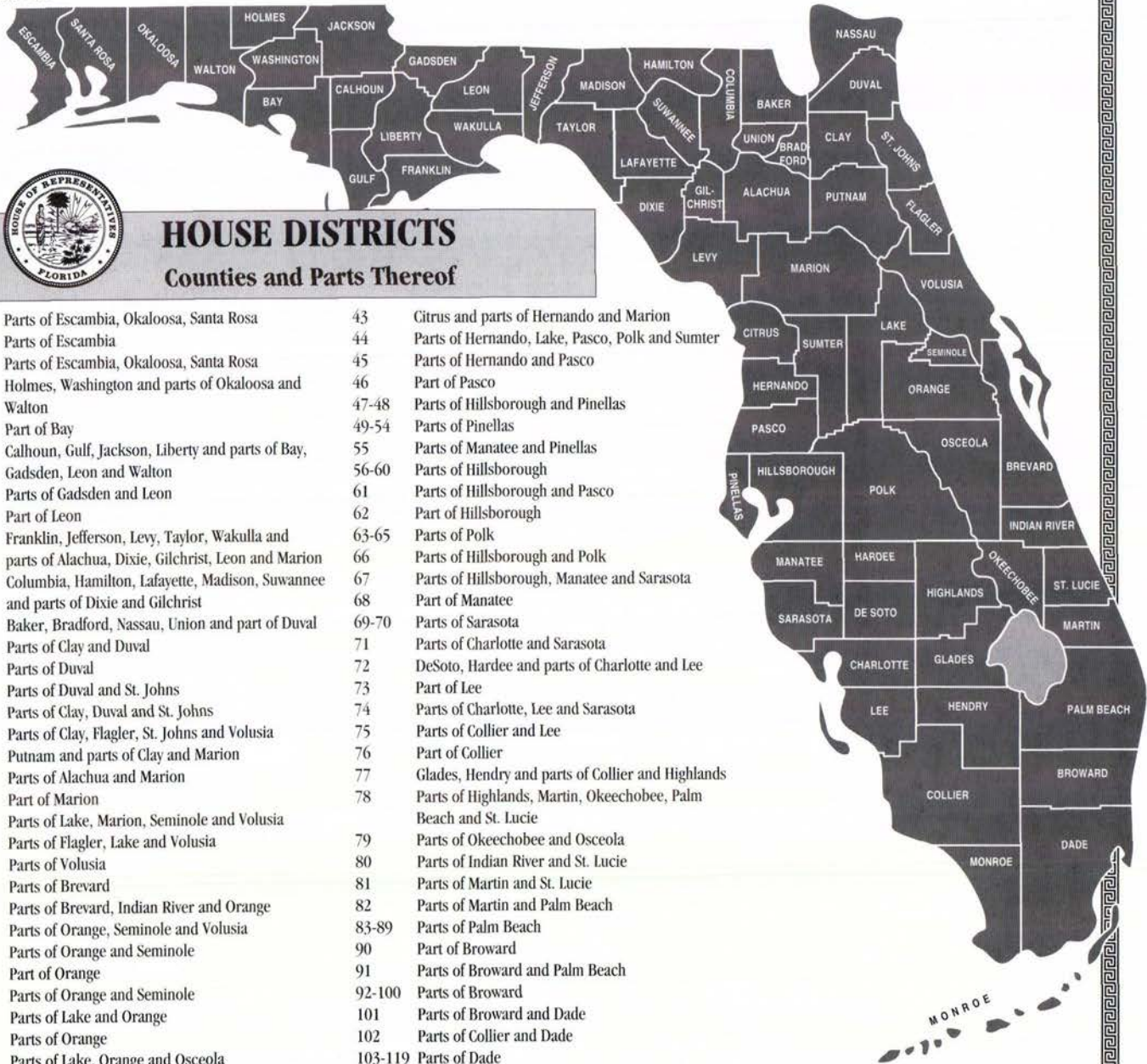

## HOUSE DISTRICTS Counties and Parts Thereof

- |       |  |         |  |
|-------|--|---------|--|
| 1     | Parts of Escambia, Okaloosa, Santa Rosa  | 43      | Citrus and parts of Hernando and Marion                          |
| 2-3   | Parts of Escambia  | 44      | Parts of Hernando, Lake, Pasco, Polk and Sumter                  |
| 4     | Parts of Escambia, Okaloosa, Santa Rosa  | 45      | Parts of Hernando and Pasco                                      |
| 5     | Holmes, Washington and parts of Okaloosa and Walton  | 46      | Part of Pasco  |
| 6     | Part of Bay  | 47-48   | Parts of Hillsborough and Pinellas                               |
| 7     | Calhoun, Gulf, Jackson, Liberty and parts of Bay, Gadsden, Leon and Walton                         | 49-54   | Parts of Pinellas  |
| 8     | Parts of Gadsden and Leon  | 55      | Parts of Manatee and Pinellas                                    |
| 9     | Part of Leon   | 56-60   | Parts of Hillsborough  |
| 10    | Franklin, Jefferson, Levy, Taylor, Wakulla and parts of Alachua, Dixie, Gilchrist, Leon and Marion | 61      | Parts of Hillsborough and Pasco                                  |
| 11    | Columbia, Hamilton, Lafayette, Madison, Suwannee and parts of Dixie and Gilchrist                  | 62      | Part of Hillsborough   |
| 12    | Baker, Bradford, Nassau, Union and part of Duval   | 63-65   | Parts of Polk  |
| 13    | Parts of Clay and Duval  | 66      | Parts of Hillsborough and Polk                                   |
| 14-17 | Parts of Duval   | 67      | Parts of Hillsborough, Manatee and Sarasota                      |
| 18    | Parts of Duval and St. Johns   | 68      | Part of Manatee  |
| 19    | Parts of Clay, Duval and St. Johns   | 69-70   | Parts of Sarasota  |
| 20    | Parts of Clay, Flagler, St. Johns and Volusia  | 71      | Parts of Charlotte and Sarasota                                  |
| 21    | Putnam and parts of Clay and Marion  | 72      | DeSoto, Hardee and parts of Charlotte and Lee                    |
| 22-23 | Parts of Alachua and Marion  | 73      | Part of Lee  |
| 24    | Part of Marion   | 74      | Parts of Charlotte, Lee and Sarasota                             |
| 25    | Parts of Lake, Marion, Seminole and Volusia  | 75      | Parts of Collier and Lee   |
| 26    | Parts of Flagler, Lake and Volusia   | 76      | Part of Collier  |
| 27-28 | Parts of Volusia   | 77      | Glades, Hendry and parts of Collier and Highlands                |
| 29-31 | Parts of Brevard   | 78      | Parts of Highlands, Martin, Okeechobee, Palm Beach and St. Lucie |
| 32    | Parts of Brevard, Indian River and Orange  | 79      | Parts of Okeechobee and Osceola                                  |
| 33    | Parts of Orange, Seminole and Volusia  | 80      | Parts of Indian River and St. Lucie                              |
| 34-35 | Parts of Orange and Seminole   | 81      | Parts of Martin and St. Lucie                                    |
| 36    | Part of Orange   | 82      | Parts of Martin and Palm Beach                                   |
| 37    | Parts of Orange and Seminole   | 83-89   | Parts of Palm Beach  |
| 38    | Parts of Lake and Orange   | 90      | Part of Broward  |
| 39-40 | Parts of Orange  | 91      | Parts of Broward and Palm Beach                                  |
| 41    | Parts of Lake, Orange and Osceola  | 92-100  | Parts of Broward   |
| 42    | Parts of Lake, Marion and Sumter   | 101     | Parts of Broward and Dade  |
|       |  | 102     | Parts of Collier and Dade  |
|       |  | 103-119 | Parts of Dade  |
|       |  | 120     | Monroe and part of Dade  |



**Representatives in alphabetical order continued**

(407) 778-5077  
Elected to House, 1990  
(904) 488-0952

**Shepard, Kim (D)**

36th District  
4515 Hidden Oaks Court  
Orlando 32804  
Elected to House, 1992  
(904) 488-0060

**Simon, Art (D)**

(Isabel)  
116th District  
Suite 270 B  
13500 N. Kendall Drive  
Miami 33186  
(305) 386-4110  
Elected to House, 1982  
(904) 488-5047

**Sindler, Robert B. (D)**

(Beth)  
38th District  
409 South Park Avenue  
Apopka 32703  
(407) 880-4414  
Elected to House, 1988  
(904) 488-2023

**Smith, Kelley R. (D)**

(Charlotte)  
21st District  
222 N. Third Street  
Palatka 32177  
(904) 325-8384  
Elected to House, 1990  
(904) 488-0665

**Stabins, Jeff (R)**

44th District  
7497 Forest Oaks Blvd.  
Spring Hill 34606  
(904) 688-2011  
Elected to House, 1992  
(904) 488-6641

**Stafford, Tracy (D)**

92nd District  
610 N. Andrews Avenue  
Ft. Lauderdale 33311  
(305) 467-4510  
Elected to House, 1990  
(904) 488-0880

**Starks, Bob (R)**

(Judy)  
34th District  
1312 Palmetto Avenue  
Winter Park 32789  
(407) 623-1116  
Elected to House, 1990  
(904) 488-5843

**Sublette, William E. (R)**

40th District  
Suite 208  
2901 Curry Ford Road  
Orlando 32806  
(407) 897-0888  
Elected to House, 1992  
(904) 488-9770

**Tedder, Joe G. (D)**

64th District  
P. O. Box 64  
Lakeland 33802-0064  
(813) 683-0064  
Elected to House, 1992  
(904) 488-2270

**Thomas, David L., M.D. (R)**

(Christina)  
70th District  
232 Pedro Street  
Venice 34285  
(813) 483-5965  
Elected to House, 1984  
(904) 488-1171

**Thrasher, John (R)**

(Jean)  
19th District  
Suite 108  
859 Park Avenue  
Orange Park 32073  
(904) 269-4434  
Elected to House, 1992  
(904) 488-1304

**Tobin, Jack N. (D)**

(Lesley)  
95th District  
4800 W. Copans Road  
Coconut Creek 33063  
(305) 975-0088  
Elected to House, 1982  
(904) 488-3164

**Trammell, Robert (D)**

(Kay)  
7th District  
P. O. Box 5956  
Marianna 32447  
(904) 482-9515  
Elected to House, 1986  
(904) 488-2873

**Upchurch, Tracy W. (D)**

(Taryn "Beth")  
20th District  
P. O. Drawer 4227  
St. Augustine 32085-4227  
(904) 825-4197  
Elected to House, 1992  
(904) 488-2977

**Valdes, Carlos L. (R)**

111th District  
7175 S.W. 8th Street  
Suite 201  
Miami 33144  
(305) 267-0134  
Elected to House, 1988  
(904) 488-4092

**Villalobos, J. Alex (R)**

(Barbara)  
112th District  
Suite 301 E  
1405 S.W. 107th Avenue  
Miami 33174  
(305) 529-1870  
Elected to House, 1992  
(904) 488-7897

**Wallace, Peter R. (D)**

(Helen)  
52nd District  
P. O. Box 1301  
St. Petersburg 33731  
(813) 823-2167  
Elected to House, 1982  
(904) 488-5719

**Warner, Tom (R)**

(Martha)  
82nd District  
Suite 401  
969 S. Federal Highway  
Stuart 34994  
(407) 283-5010  
Elected to House, 1992  
(904) 488-8832

**Webster, Daniel (R)**

(Sandy)  
41st District  
Suite A  
1000 N. Pine Hills Road  
Orlando 32808-7126  
(407) 295-0902  
House since 1980  
(904) 488-0256

**Wise, Stephen R. (R)**

(Kathy)  
13th District  
P. O. Box 7914  
Jacksonville 32238-0914  
(904) 573-3925  
Elected to House, 1988  
(904) 488-5102



**Representatives in numerical order by districts**

1. Bolley L. Johnson, Milton (D)
2. Lois Benson, Pensacola (R)
3. Buzz Ritchie, Pensacola (D)
4. James Patrick Kerrigan, Gulf Breeze (R)
5. Sam Mitchell, Chipley (D)
6. Scott Clemons, Panama City (D)
7. Robert DeWitt Trammell, Marianna (D)
8. Alfred J. Lawson, Jr., Tallahassee (D)
9. Hurley Rudd, Tallahassee (D)
10. F. Allen Boyd, Jr., Monticello (D)
11. Joseph R. Mackey, Jr., Lake City (D)
12. George A. Crady, Yulee (D)
13. Stephen R. Wise, Jacksonville (R)
14. Anthony C. Hill, Jacksonville (D)
15. Willye F. Dennis, Jacksonville (D)
16. James B. Fuller, Jacksonville (R)
17. James E. King, Jr., Jacksonville (R)
18. Joseph Arnall, Jacksonville Beach (R)
19. John Thrasher, Orange Park (R)
20. Tracy W. Upchurch, St. Augustine (D)
21. Kelley R. Smith, Palatka (D)
22. Bob Casey, M.D., Gainesville (R)
23. Cynthia M. Chestnut, Gainesville (D)
24. George Albright, Ocala (R)
25. Stan Bainter, Eustis (R)
26. Richard A. McMahan, DeLand (D)
27. Jimmy Charles, Daytona Beach (D)
28. Jack Ascherl, New Smyrna Beach (D)
29. Charlie Roberts, Titusville (D)
30. Howard E. Futch, Indianalantic (R)
31. Harry C. Goode, Jr., Melbourne (D)
32. Bill Posey, Rockledge (R)
33. Marvin Couch, Oviedo (R)
34. Bob Starks, Winter Park (R)
35. Tom Feeney, Orlando (R)
36. Kim Shepard, Orlando (D)
37. Lee Constantine, Altamonte Springs (R)
38. Robert B. Sindler, D.V.M., Apopka (D)
39. Alzo J. Reddick, Orlando (D)
40. William E. Sublette, Orlando (R)
41. Daniel Webster, Orlando (R)
42. Everett A. Kelly, Tavares (D)
43. Paul M. Hawkes, Inverness (R)
44. Jeff Stabins, Spring Hill (R)
45. John Long, Land O'Lakes (D)
46. Philip Mishkin, New Port Richey (D)
47. Brian P. Rush, Tampa (D)
48. R. Z. Safley, Clearwater (R)
49. Sandra B. Mortham, Largo (R)
50. John Morroni, Clearwater (R)
51. Mary Brennan, Pinellas Park (D)
52. Peter Rudy Wallace, St. Petersburg (D)
53. Lars A. Hafner, St. Petersburg (D)
54. Dennis L. Jones, D.C., Seminole (R)
55. Doug "Tim" Jamerson, St. Petersburg (D)
56. Jim Davis, Tampa (D)
57. Ronald C. Glickman, Tampa (D)
58. Elvin L. Martinez, Tampa (D)
59. Lesley J. Miller, Jr., Tampa (D)
60. Victor Crist, Temple Terrace (R)
61. Carl D. Littlefield, Dade City (R)
62. Buddy Johnson, Plant City (R)
63. Dean Saunders, Lakeland (D)
64. Joe G. Tedder, Lakeland (D)
65. Lori Edwards, Auburndale (D)
66. John Laurent, Winter Haven (R)
67. Mark R. Ogles, Ellenton (R)
68. Julie G. McClure, Bradenton (D)
69. Shirley Brown, Sarasota (D)
70. David L. Thomas, M.D., Venice (R)
71. David I. Bitner, Punta Gorda (R)
72. Vernon Peeples, Punta Gorda (D)
73. J. Keith Arnold, Fort Myers (D)
74. Greg Gay, Cape Coral (R)
75. Timothy F. Ireland, Ft. Myers (R)
76. Mary Ellen Hawkins, Naples (R)
77. Bert J. Harris, Jr., Lake Placid (D)
78. O. R. "Rick" Minton, Jr., Ft. Pierce (D)
79. Irlo Bronson, Kissimmee (D)
80. Charles Sembler II, Vero Beach (R)
81. Ken Pruitt, Port St. Lucie (R)
82. Tom Warner, Stuart (R)
83. Sharon J. Merchant, N. Palm Beach (R)
84. Addie L. Greene, W. Palm Beach (D)
85. Mimi K. McAndrews, W. Palm Beach (D)
86. Edward J. Healey, W. Palm Beach (D)
87. Carol G. Hanson, Boca Raton (R)
88. Suzanne Jacobs, Delray Beach (D)
89. Ron Klein, Boca Raton (D)
90. John C. Rayson, Pompano Beach (D)
91. Debby P. Sanderson, Ft. Lauderdale (R)
92. Tracy Stafford, Ft. Lauderdale (D)
93. Muriel Dawson, Ft. Lauderdale (D)
94. Josephus Eggeleston, Jr., Lauderdale Lakes (D)
95. Jack N. Tobin, Coconut Creek (D)
96. Ben Graber, M.D., Coral Springs (D)
97. Debbie Wasserman Schultz, Davie (D)
98. Steven Feren, Plantation (D)
99. Anne Mackenzie, Ft. Lauderdale (D)
100. Fred Lippman, Hollywood (D)
101. Steven A. Geller, Hallandale (D)
102. Luis E. Rojas, Hialeah (R)
103. Willie Logan, Jr., Opa Locka (D)
104. Elaine Gordon, N. Miami (D)
105. Michael I. Abrams, N. Miami Beach (D)
106. Elaine Bloom, Miami Beach (D)
107. Bruno A. Barreiro, Jr., Miami (R)
108. Beryl Burke, Miami (D)
109. James Bush III, Miami (D)
110. Rodolfo Garcia, Jr., Hialeah (R)
111. Carlos L. Valdes, Miami (R)
112. J. Alex Villalobos, Miami (R)
113. Luis C. Morse, Miami (R)
114. Miguel A. De Grandy, Miami (R)
115. Carlos A. Manrique, Miami (R)
116. Art Simon, Miami (D)
117. Eladio Armesto-Garcia, Miami (R)
118. Larcenia J. Bullard, Miami (D)
119. John Cosgrove, Miami (D)
120. Ron Saunders, Key West (D)

**The sidearm and body armor situation**

A U.S. Department of Justice report shows that approximately 74% of the nation's Sheriff's offices authorize the use of semi-automatic sidearms by their sworn deputies. It also revealed that about 21% required all regular field deputies to wear body armor while on duty. Another 6% applied this requirement to some, but not all, officers. The 9mm was the semi-automatic weapon most frequently authorized.



# Florida's State Government

# JUDICIAL BRANCH



## SUPREME COURT

### CHIEF JUSTICE ROSEMARY BARKETT

*Born* Ciudad Victoria, Tamaulipas, Mexico, August 29, 1939; naturalized 1958 *Education* Spring Hill College, Mobile, AL, B.S. Degree, Summa Cum Laude, 1967; University of Florida College of Law, J.D. Degree, 1970 *Career* admitted to Florida Bar, 1970; law practice, West Palm Beach, 9 years; appointed Circuit Judge 1979, District Court of Appeal, 1984, Supreme Court, 1985 (Florida's first woman justice), elected 1986 and 1992 *Affiliations and Honors* inducted, Florida Women's Hall of Fame, 1986; Woman of Achievement Award, Palm Beach County, 1985; member, National Association of Women Judges; member, faculty of National and Florida Judicial Colleges; fellow, Academy of Matrimonial Lawyers; received American Academy of Matrimonial Lawyers Award for outstanding contributions to matrimonial law, 1984; Judicial Achievement Award from Association of Trial Lawyers of America for protecting the rights of the individual, 1986; Achievement Award from Academy of Florida Trial Lawyers for preservation of individual rights and free access to the court, 1988; Lifetime Achievement Award from Latin Business and Professional Women, 1992; Honorary Doctorate Degrees from seven colleges and universities; Hannah G. Solomon Award from National Council of Jewish Women, 1991.

### STEPHEN GRIMES

*Born* Peoria, Illinois, November 17, 1927 *Education* Florida Southern College; University of Florida BSBA, 1950, JD, 1954; Honorary Doctor of Laws, Stetson University *Church* Episcopal *Military* U.S. Navy, 1951-53 *Career* practicing attorney, 19 years, Holland and Knight law firm, Bartow; City Prosecutor, Bartow, 1950s; Court of Appeal, Second District,

13 years; appointed to Florida Supreme Court, 1987 *Honors* Served as Chief Judge, Court of Appeal, Second District; District Governor of Rotary, 1960-61; President, Bartow Chamber of Commerce; President (Chairman), Conference of District Courts of Appeal Judges, 1978-80; member, American College of Trial Lawyers; Chairman, Judicial Council of Florida.

### MAJOR B. HARDING

*Born* Charlotte, North Carolina, October 13, 1935 *Education* Bachelor of Science and Bachelor of Laws Degrees from Wake Forest University, 1957 and 1959; attended U.S. Army Infantry School and Judge Advocate General School *Religion* Presbyterian (has served as deacon, elder, lay preacher and teacher) *Military* assistant staff judge advocate at Fort Gordon, Georgia, received trial experience in general courts martial, legal assistance and government contracts *Career* admitted to North Carolina Bar in 1959, Florida Bar in 1960; Assistant County Solicitor, Duval County Criminal Court of Record, 1962-63; entered private practice in 1964; appointed Juvenile Court Judge, Duval County, 1968; appointed Circuit Judge, 1970; elected to Chief Judge's position in 1974 and 1975; appointed to Florida Supreme Court January 22, 1991; at that time he was the dean of the Florida Judicial College and Chairman-elect of the Florida Conference of Circuit Judges; served on the Supreme Court's Matrimonial Law Commission and Gender Bias Study Commission; currently serves on the Bench Bar Commission and is a member of the Florida Court Education Council and the Judicial Council *Honors* received award for outstanding contributions to matrimonial law from American Academy of Matrimonial Lawyers, 1986; Young Lawyers Section of Jacksonville Bar nominated him for the Outstanding Circuit Judge Award, 1980; board member, Daniel Memorial Home, a psychiatric treatment center for disturbed youth.



Justice Barkett



Justice Grimes



Justice Harding





Justice Kogan

### GERALD KOGAN

*Born* New York City, May 23, 1933; moved to Miami Beach with family in 1947 *Education* University of Miami, School of Business, BBA; University of Miami, School of Law, JD *Military* Active duty, 1955-57; Special Agent, Counterintelligence Corps; graduate, Army Intelligence School; discharged, 1957 *Career* Private practice of law, 1957-60; Assistant State Attorney, Dade County, 1960-67; private practice specializing in criminal defense and appellate law, 1967-80; Circuit Court Judge, 11th Judicial Circuit, 1980-87; Administrative Judge of Criminal Division, 1984-87; Appointed to Florida Supreme Court, 1987 *Other Public Service* Special Counsel to Florida Legislature's Select Committee on Organized Crime and Law Enforcement *Teaching Positions* Coordinated in-service training programs offered to police departments by State Attorney's Office; on faculty of American Academy of Judicial Education; adjunct faculty member at University of Miami School of Law, Nova University Law Center, and FSU Law School; teaches in law school workshops held for prosecutors and public defenders; member of faculty, Trial Judges Academy, at University of Virginia.



Justice McDonald

### PARKER LEE McDONALD

*Born* Sebring, Florida, May 23, 1924 *Education* B.S. in Business Administration and Bachelor of Laws Degree, University of Florida; attended University of Indiana while in U. S. Army; graduate of National College for the Judiciary *Church* Methodist *Military* 3 years, U.S. Army, European Theater of Operation, WW II. *Career* Lawyer, 1950-1961; appointed Circuit Court Judge, March, 1961; re-elected subsequently and served in that capacity until appointed to Supreme Court, October, 1979, by Gov. Robert Graham; chairman, Florida Conference of Circuit Judges, 1974-75; member, Executive Committee, National Association of State Trial Judges; presiding judge, 3rd state-wide Grand Jury, December, 1977-June, 1979; voted "Most Outstanding Circuit Court Judge in Florida" by Young Lawyers Section of the Florida Bar, 1979; Chief Justice of Supreme Court July 1, 1986 to June 30, 1988; Chairman, Sentencing Guidelines Commission, 1980 to date.

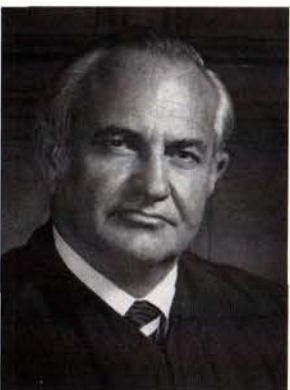

Justice Overton

### BEN F. OVERTON

*Born* Green Bay, Wisconsin, December 15, 1926 *Education* BS in Business Administration and J.D. in Law, University of Florida; Master of Laws in Judicial Process, University of Virginia; honorary Doctor of Law Degrees from Stetson University and Nova University *Church* Episcopal *Military* Retired Reserve Officer, Judge Advocate General's Corps, U.S. Army *Career* Special Assistant Attorney General; served ten years as a circuit court judge; chairman, 1973, Florida Conference of Circuit Judges; Served for more than eight years on faculty of National Judicial College, American Bar Association; First chairman, Florida Institute for the Judiciary; chairman, Florida Court Educational Council; appointed to Supreme Court 1974; served as Chief Justice, 1976 to July, 1978. Chairman, Florida Appellate Structure Commission, 1978; a Fellow of the American Bar Foundation; Chairman, Supreme Court Matrimonial Law Commission, Supreme Court Article V Review Commission, and Judicial Council of Florida; Chairman, United States Constitution Bicentennial Commission of Florida.



Justice Shaw

### LEANDER J. SHAW, JR.

*Born* Salem, Virginia, September 6, 1930 *Education* West Virginia State College, BA Degree; Howard University, Washington, D.C., JD Degree; he holds honorary Doctor of Laws degrees from West Virginia State College (1986), Nova University (1991), and Washington and Lee University (1991); Honorary Ph.D., Public Affairs, Florida International University (1990) *Church* Baptist *Military* U.S. Army artillery, Korean conflict *Career* Private law practice; Assistant Professor of Law, Florida A&M University College of Law; Assistant Public Defender; Assistant State Attorney; Judge, Industrial Relations Commission; Judge, First District Court of Appeals; appointed to Supreme Court, 1983, (Chief Justice, 1990-92) *Affiliations and Honors* American, National, Florida, Tallahassee and Florida Government Bar Associations; Designated Director, Florida Bar Foundation; Chairman, American Bar Association Board of Elections; member, Florida Association of Voluntary Agencies for Caribbean Action; National Center for State Courts, Second Vice-President and Board of Directors, Conference of Chief Justices; Florida Supreme Court Advisor to: Racial and Ethnic Bias Study Commission, Traffic Courts Review Committee, Guardian Ad Litem Program.

*Supreme Court mailing address:*  
 Supreme Court Building, 500 South Duval Street,  
 Tallahassee, Florida 32399-1925, (904) 488-0125



## FLORIDA'S DISTRICT COURTS OF APPEAL

### First District

First, Second, Third, Fourth, Eighth and Fourteenth Judicial Circuits

#### Mailing Address:

1st District Court of Appeal Building  
300 Martin Luther King Blvd.  
Tallahassee, 32399-1850  
(904) 488-6151

#### APPELLATE JUDGES

Michael E. Allen  
Edward T. Barfield  
Anne Cawthon Booth  
Richard W. Ervin III  
James E. Joanos

Charles Kahn, Jr.  
Stephan Mickle  
Charles E. Miner, Jr.  
Larry G. Smith  
Peter Webster  
John Klein Wigginton  
James R. Wolf  
Edward E. Zehmer

### Second District

Sixth, Tenth, Twelfth, Thirteenth and Twentieth Judicial Circuits

#### Mailing Address:

P. O. Box 327  
Lakeland, 33802 or  
801 E. Twiggs St.  
Suite 600  
Tampa, 33602  
(813) 272-3430

#### APPELLATE JUDGES

Chris W. Altenbernd  
John Blue  
Monterey Campbell  
Paul W. Danahy, Jr.  
Richard Harlan Frank  
Vincent T. Hall  
James E. Lehan  
Jerry Parker  
David F. Patterson  
Herboto S. Ryder  
Jack R. Schoonover, Sr.  
Edward F. Threadgill, Jr.

### Third District

Eleventh and Sixteenth Judicial Circuits

#### Mailing Address:

P. O. Box 650307

Miami, 33265-0307  
(305) 221-1200

#### APPELLATE JUDGES

Thomas H. Barkdull, Jr.  
Natalie Baskin  
Gerald B. Cope, Jr.  
Wilkie D. Ferguson, Jr.  
David M. Gersten  
Mario P. Goderich  
Phillip A. Hubbart  
James R. Jorgenson  
David L. Levy  
Joseph Nesbitt  
Alan R. Schwartz

### Fourth District

Fifteenth, Seventeenth and Nineteenth Judicial Circuits

#### Mailing Address:

P. O. Box 3315  
W. Palm Beach,  
33402-3315  
(407) 686-1903

#### APPELLATE JUDGES

Harry L. Anstead  
John W. Dell  
Gary M. Farmer  
Hugh S. Glickstein  
Bobby W. Gunther  
George W. Hersey  
Gavin K. Letts  
Mark E. Polen  
Barry J. Stone  
Martha C. Warner

### Fifth District

Fifth, Seventh, Ninth and Eighteenth Judicial Circuits

#### Mailing Address:

300 S. Beach St.  
Daytona Beach, 32014  
(904) 253-7909

#### APPELLATE JUDGES

Warren H. Cobb  
Joe A. Cowart, Jr.  
James C. Dauksch  
George N. Diamantis  
Gilbert S. Goshorn, Jr.  
Jacqueline R. Griffin  
Charles M. Harris  
Earle W. Peterson, Jr.  
Winifred J. Sharp

## FLORIDA'S JUDICIAL CIRCUITS

### First Judicial Circuit

Escambia, Okaloosa, Santa Rosa and, Walton Counties

#### CIRCUIT JUDGES

William H. Anderson  
Pensacola  
George E. Barron  
Shalimar  
Frank L. Bell  
Pensacola  
Ken Bell  
Milton  
Nick Geeker  
Pensacola  
Nancy Gilliam  
Pensacola  
Ben Gordon  
Shalimar  
Jack R. Heflin  
Shalimar  
Terry Michael Jones  
Pensacola  
John P. Kuder  
Pensacola  
Laura Melvin  
DeFuniak Springs  
Edward Nickinson III  
Pensacola  
John T. Parnham  
Pensacola  
Paul A. Rasmussen  
Milton  
Kim A. Skievaski  
Pensacola  
Joseph Q. Tarbuck  
Pensacola  
Terry Terrell  
Pensacola  
William J. Tolton, Jr.  
Shalimar  
Kenneth L. Williams  
Pensacola

#### STATE ATTORNEY

Curtis A. Golden  
Pensacola  
**PUBLIC DEFENDER**  
John R. Behr  
Pensacola

### Second Judicial Circuit

Franklin, Gadsden, Jefferson, Leon, Liberty and Wakulla Counties

#### CIRCUIT JUDGES

John E. Crusoe  
Tallahassee  
P. Kevin Davey  
Tallahassee  
William L. Gary  
Tallahassee  
J. Lewis Hall, Jr.  
Tallahassee  
Charles D. McClure  
Tallahassee  
Phil Padovano  
Tallahassee  
George Reynolds  
Tallahassee  
N. Sanders Sauls  
Tallahassee  
L. Ralph "Bubba" Smith  
Tallahassee  
F. E. "Ted" Steinmeyer III  
Tallahassee  
**STATE ATTORNEY**  
William N. Meggs  
Tallahassee  
**PUBLIC DEFENDER**  
Nancy Daniels  
Tallahassee

### Third Judicial Circuit

Columbia, Dixie, Hamilton, Lafayette, Madison, Suwannee and Taylor Counties

#### CIRCUIT JUDGES

Paul Bryan  
Live Oak  
E. Vernon Douglas  
Lake City  
Arthur Lawrence  
Live Oak  
John Peach  
Jasper  
**STATE ATTORNEY**  
Jerry M. Blair  
Live Oak  
**PUBLIC DEFENDER**  
Dennis Roberts  
Lake City

### Fourth Judicial Circuit

Clay, Duval and Nassau Counties

#### CIRCUIT JUDGES

Henry Lee Adams, Jr.  
Jacksonville  
Virginia Beverly  
Jacksonville  
Aaron K. Bowden  
Jacksonville  
Alban Emerson Brooke  
Jacksonville  
Frederic A. Buttner  
Jacksonville  
McCarthy Crenshaw, Jr.  
Jacksonville  
Henry Davis  
Jacksonville  
Peter S. Dearing  
Jacksonville  
Lawrence D. Fay  
Jacksonville  
Robert M. Foster  
Jacksonville  
Lawrence Page Haddock  
Jacksonville  
Henry F. Martin, Jr.  
Jacksonville  
Charles O. Mitchell, Jr.

#### Jacksonville

Bernard Nachman  
Jacksonville  
R. Hudson Olliff  
Jacksonville  
Bill Parsons  
Fernandina Beach  
Dorothy H. Pate  
Jacksonville  
A. C. Soud, Jr.  
Jacksonville  
John D. Southwood  
Jacksonville  
Brad Stetson  
Jacksonville  
L. Haldane Taylor  
Jacksonville  
Frederick B. Tygart  
Jacksonville  
Mike Weatherby  
Jacksonville  
David C. Wiggins  
Jacksonville  
William A. Wilkes  
Green Cove Springs  
**STATE ATTORNEY**  
Harry L. Shorstein  
Jacksonville  
**PUBLIC DEFENDER**  
Louis O. Frost, Jr.  
Jacksonville

### Fifth Judicial Circuit

Citrus, Hernando, Lake, Marion and Sumter Counties

#### CIRCUIT JUDGES

Carven Angel  
Ocala  
John W. Booth  
Bushnell  
Don Briggs  
Tavares  
William F. Edwards  
Inverness  
Mark J. Hill

#### Tavares

Jerry Lockett  
Tavares  
Ray McNeal  
Ocala  
Victor E. Musleh  
Ocala  
Thomas D. Sawaya  
Ocala  
Jack Singbush  
Ocala  
F. Richard Singletary  
Tavares  
Jack Springstead  
Brooksville  
William T. Swigert  
Ocala  
John Thurman  
Inverness  
Richard Tombrink, Jr.  
Brooksville  
**STATE ATTORNEY**  
Brad King  
Ocala  
**PUBLIC DEFENDER**  
Howard Babb  
Eustis

### Sixth Judicial Circuit

Pasco and Pinellas Counties

#### CIRCUIT JUDGES

Owen S. Allbritton III  
Clearwater  
Horace Andrews  
St. Petersburg  
John S. Andrews  
Clearwater  
W. Douglas Baird  
Clearwater  
Bob Barker  
Clearwater  
Bruce Boyer  
New Port Richey  
W. Lowell Bray, Jr.  
New Port Richey

#### Fred L. Bryson

St. Petersburg  
James R. Case  
Clearwater  
Wayne Cobb  
Dade City  
Charles W. Cope  
Clearwater  
Brandt C. Downey III  
Clearwater  
Crockett Farnell  
Clearwater  
Philip A. Federico  
Clearwater  
Marsha B. Glisson  
Clearwater  
George Greer  
Clearwater  
Helen S. Hansel  
St. Petersburg  
Catherine Moore Harlan  
Clearwater  
Lawrence E. Keough  
New Port Richey  
John C. Lenderman  
Clearwater  
Richard A. Luce  
Clearwater  
Claire K. Luten  
Clearwater  
Stanley Richard Mills  
New Port Richey  
Bonnie Newton  
Clearwater  
Gerard J. O'Brien, Jr.  
St. Petersburg  
Thomas E. Penick, Jr.  
Clearwater  
Anthony Rondolino  
St. Petersburg  
Susan F. Schaeffer  
Clearwater  
R. Grable Stoutamire  
Clearwater  
Maynard F. Swanson, Jr.  
Dade City



**FLORIDA'S JUDICIAL  
CIRCUITS continued**

Lynn Tepper  
Dade City  
Ray E. Ulmer, Jr.  
St. Petersburg  
Craig C. Villanti  
Clearwater  
David S. Walker  
Clearwater  
Frank White  
St. Petersburg  
STATE ATTORNEY  
Bernie McCabe  
Clearwater  
PUBLIC DEFENDER  
Robert Jagger  
Clearwater

**Seventh Judicial Circuit**  
Flagler, Putnam, St. Johns  
and Volusia Counties

CIRCUIT JUDGES  
Stephen L. Boyles  
Palatka  
Shawn L. Briese  
Daytona Beach  
John V. Doyle  
Daytona Beach  
James Foxman  
Daytona Beach  
Gayle S. Graziano  
Daytona Beach  
Kim C. Hammond  
Bunnell  
R. Michael Hutcheson  
Daytona Beach  
William C. Johnson, Jr.  
Daytona Beach  
Patrick G. Kennedy  
Daytona Beach  
Robert K. Mathis  
St. Augustine  
A. W. Nichols III  
Palatka  
Richard Orfinger  
DeLand  
Julianne Piggotte  
Daytona Beach  
Edwin P. B. Sanders  
DeLand  
C. McFerrin Smith III  
DeLand  
John W. Watson III  
Daytona Beach  
Richard O. Watson  
St. Augustine  
Richard Gary Weinberg  
St. Augustine  
Joseph Will  
DeLand  
STATE ATTORNEY  
James S. Alexander  
Daytona Beach  
PUBLIC DEFENDER  
James Gibson  
Holly Hill

**Eighth Judicial Circuit**  
Alachua, Baker, Bradford,  
Gilchrist, Levy and Union  
Counties

CIRCUIT JUDGES  
Robert P. Cates  
Gainesville  
Chester B. Chance  
Gainesville  
Nath C. Doughtie  
Gainesville  
Stephan Pierre Mickle  
Gainesville  
Stan R. Morris  
Gainesville  
Elzie S. Sanders  
Gainesville  
Frederick D. Smith  
Gainesville  
James L. Tomlinson, Jr.  
Gainesville  
STATE ATTORNEY  
Rod Smith  
Gainesville  
PUBLIC DEFENDER  
C. Richard Parker  
Gainesville

**Ninth Judicial Circuit**  
Orange and Osceola  
Counties

CIRCUIT JUDGES  
John Adams  
Orlando  
Joseph P. Baker  
Orlando  
Ted Coleman  
Orlando  
Richard F. Conrad  
Orlando  
Michael F. Cycmanick  
Orlando  
Daniel Dawson  
Orlando  
Gary L. Formet, Sr.  
Kissimmee  
Linda Gloeckner  
Kissimmee  
William C. Gridley  
Orlando  
James C. Hauser  
Orlando  
Frank N. Kaney  
Orlando  
Thomas S. Kirk  
Orlando  
Lawrence R. Kirkwood  
Kissimmee  
Walter Komanski  
Orlando  
Jeffords D. Miller  
Orlando  
Belvin Perry  
Orlando  
Frederick Pfeiffer  
Orlando  
Rom W. Powell  
Orlando  
Charles N. Prather  
Orlando  
Dorothy J. Russell  
Kissimmee  
George A. Sprinkel IV  
Orlando  
R. James Stroker  
Kissimmee  
Emerson Thompson, Jr.  
Orlando

W. Rogers Turner  
Orlando  
Alice B. White  
Orlando  
STATE ATTORNEY  
Lawson Lamar  
Orlando  
PUBLIC DEFENDER  
Joseph W. Durocher  
Orlando

**Tenth Judicial Circuit**  
Hardee, Highlands and  
Polk Counties

CIRCUIT JUDGES  
Daniel T. Andrews  
Bartow  
E. Randolph Bentley  
Bartow  
Charles B. Curry  
Bartow  
Charles Davis  
Bartow  
Julian Dale Durrance  
Bartow  
Carolyn K. Fulmer  
Bartow  
Oliver Green, Jr.  
Bartow  
J. David Langford  
Sebring  
Dennis P. Maloney  
Bartow  
Randall G. McDonald  
Bartow  
William A. Norris, Jr.  
Bartow  
Robert E. Pyle  
Bartow  
Susan Wadsworth Roberts  
Bartow  
J. Tim Strickland  
Bartow  
Joe R. Young, Jr.  
Bartow  
STATE ATTORNEY  
Jerry Hill  
Bartow  
PUBLIC DEFENDER  
J. Marion Moorman  
Bartow

**Eleventh Judicial  
Circuit**  
Dade County

CIRCUIT JUDGES  
Jennifer D. Bailey  
Miami  
Robbie Barr  
Miami  
Philip Bloom  
N. Miami Beach  
S. Peter Capua  
Miami  
Gisela Cardonne  
Miami  
Thomas M. Carney  
Miami  
Philip Davis  
Miami  
Amy Dean  
Miami  
Amy S. Donner  
Miami Beach

Margarita G. Esquiroz  
Miami  
Joseph P. Farina  
Miami Shores  
Richard Y. Feder  
Miami  
Henry Ferro  
Miami Shores  
Gene Fierro  
Miami  
Ronald M. Friedman  
Miami  
Michael Genden  
Miami  
Norman S. Gerstein  
Miami  
Carol R. Gersten  
Miami  
Wm. E. Gladstone  
Miami  
Leonard Glick  
Miami  
Murray Goldman  
Miami  
Stanley M. Goldstein  
Miami  
Jon I. Gordon  
Miami  
Melvia B. Green  
Miami  
Martin Greenbaum  
Miami Beach  
Gerald D. Hubbard  
Miami  
Rosemary U. Jones  
Coral Gables  
Martin D. Kahn  
Miami  
Robert Kaye  
Miami  
Herbert M. Klein  
Miami  
Allen Kornblum  
Miami  
Maria Korvick  
Miami  
Judy Kreeger  
Miami  
Barbara Levenson  
Miami  
Steve Levine  
Miami  
D. Bruce Levy  
Miami  
Richard V. Margolius  
Miami  
Celeste Muir  
Miami  
Robert H. Newman  
Miami  
Ralph N. Person  
Miami  
Thomas K. Petersen  
Miami  
Alan Postman  
Miami  
Juan Ramirez, Jr.  
Miami  
Leonard Rivkind  
Miami Beach  
Steven D. Robinson  
Miami  
Jeffrey Rosinek  
Coral Gables  
Arthur L. Rothenberg  
Miami

Leslie B. Rothenberg  
Miami  
Michael H. Salmon  
Miami  
Eleanor Schockett  
Miami  
Alfonso C. Sepe  
Miami  
Bernard S. Shapiro  
Miami  
Sidney B. Shapiro  
Miami  
Paul Siegel  
Miami  
Stuart M. Simons  
Miami  
Fredricka G. Smith  
Miami  
Harold Solomon  
S. Miami  
Rodolpho Sorondo, Jr.  
Miami  
W. Thomas Spencer  
Miami  
Arthur H. Taylor  
Miami  
Moie J. L. Tendrich  
Miami  
David L. Tobin  
Miami  
Ursula M. Ungaro-  
Benages  
Gerald Wetherington  
Coral Gables  
Thomas Wilson  
Miami  
STATE ATTORNEY  
Janet Reno  
Miami  
PUBLIC DEFENDER  
Bennett H. Brummer  
Miami

**Twelfth Judicial  
Circuit**  
DeSoto, Manatee and  
Sarasota Counties

CIRCUIT JUDGES  
Durand J. Adams  
Bradenton  
Robert B. Bennett, Jr.  
Sarasota  
Robert J. Boylston  
Bradenton  
Scott Brownell  
Bradenton  
Stephen L. Dakan  
Sarasota  
Peter A. Dubensky  
Bradenton  
Thomas M. Gallen  
Bradenton  
Lee Haworth  
Sarasota  
Paul Logan  
Bradenton  
Andrew D. Owens, Jr.  
Sarasota  
James S. Parker  
Arcadia  
Harry M. Rapkin  
Sarasota  
Becky A. Titus  
Sarasota

James W. Whatley  
Sarasota  
STATE ATTORNEY  
Earl Moreland  
Sarasota  
PUBLIC DEFENDER  
Elliott C. Metcalfe, Jr.  
Sarasota

**Thirteenth Judicial  
Circuit**  
Hillsborough County

CIRCUIT JUDGES  
Diana M. Allen  
Tampa  
Dennis Alvarez  
Tampa  
James David Arnold  
Tampa  
Debra Behnke  
Tampa  
Robert Henry Bonanno  
Tampa  
Susan Cawthon Bucklew  
Tampa  
Don Evans  
Tampa  
Gasper J. Ficarrotta  
Tampa  
Barbara Fleischer  
Tampa  
Florence Foster  
Tampa  
Daniel E. Gallagher  
Tampa  
Vincent E. Giglio  
Tampa  
John M. Gilbert  
Tampa  
Roland Gonzalez  
Temple Terrace  
Malcolm W. Graybill  
Tampa  
Edgar A. Hinson  
Tampa  
Claudia R. Isom  
Tampa  
Richard A. Lazzara  
Lutz  
Manuel Menendez, Jr.  
Tampa  
Bob Mitcham  
Tampa  
J. Rogers Padgett  
Tampa  
Sam Pendino  
Tampa  
Susan Sexton  
Tampa  
Robert Simms  
Tampa  
Guy Spicola  
Tampa  
Ralph Steinberg  
Tampa  
Thomas E. Stringer, Sr.  
Tampa  
Peter J. T. Taylor  
Tampa  
Chet A. Tharpe  
Tampa  
Edward H. Ward  
Odessa  
James Whittemore  
Tampa



STATE ATTORNEY  
Harry Lee Coe  
Tampa  
PUBLIC DEFENDER  
Julianne Holt  
Tampa

**Fourteenth Judicial Circuit**  
Bay, Calhoun, Gulf, Holmes, Jackson and Washington Counties

CIRCUIT JUDGES  
N. Russell Bower  
Panama City  
Russell A. Cole, Jr.  
Bonifay  
Dedee Costello  
Chipley  
Clinton E. Foster  
Panama City  
Judy M. Pittman  
Panama City  
John Roberts  
Marianna  
Don T. Sirmons  
Panama City  
STATE ATTORNEY  
Jim Appleman  
Marianna  
PUBLIC DEFENDER  
Herman D. Laramore  
Blountstown

**Fifteenth Judicial Circuit**  
Palm Beach County

CIRCUIT JUDGES  
Howard C. Berman  
West Palm Beach  
Virginia Broome  
West Palm Beach  
Lucy Brown  
West Palm Beach  
Richard Bryan Burk  
West Palm Beach  
James T. Carlisle  
West Palm Beach  
Harold J. Cohen  
West Palm Beach  
Walter N. Colbath, Jr.  
Palm Beach Gardens  
Jack H. Cook  
West Palm Beach  
Edward H. Fine  
West Palm Beach  
Edward A. Garrison  
Palm Beach Gardens  
Michael E. Gersten  
Delray Beach  
Robert M. Gross  
West Palm Beach  
John Hoy  
West Palm Beach  
Daniel T. K. Hurley  
South Palm Beach  
Hubert R. Lindsey  
Tequesta  
Mary Lupo  
Lake Park  
Karen L. Martin  
West Palm Beach  
Michael D. Miller  
Belle Glade

Marvin U. Mounts, Jr.  
West Palm Beach  
Richard L. Ofedal  
Palm Beach Gardens  
John L. Phillips  
West Palm Beach  
Stephen A. Rapp  
West Palm Beach  
Edward Rodgers  
West Palm Beach  
Vaughn Rudnick  
West Palm Beach  
Thomas E. Sholts  
West Palm Beach  
W. Matthew Stevenson  
West Palm Beach  
James R. Stewart, Jr.  
West Palm Beach  
Gary L. Vonhof  
West Palm Beach  
Richard I. Wennet  
Riviera Beach  
John D. Wessel  
Boca Raton  
STATE ATTORNEY  
Barry Krischer  
West Palm Beach  
PUBLIC DEFENDER  
Richard L. Jorandby  
West Palm Beach

**Sixteenth Judicial Circuit**  
Monroe County

CIRCUIT JUDGES  
Richard Fowler  
Key West  
Jon J. Overby  
Plantation Key  
Richard G. Payne  
Key West  
Sandra F. Taylor  
Key West  
STATE ATTORNEY  
Kirk C. Zuelch  
Key West  
PUBLIC DEFENDER  
W. Randall Winter  
Key West

**Seventeenth Judicial Circuit**  
Broward County

CIRCUIT JUDGES  
Robert C. Abel, Jr.  
Ft. Lauderdale  
Robert Lance Andrews  
Ft. Lauderdale  
Arthur M. Birken  
Ft. Lauderdale  
George Brescher  
Ft. Lauderdale  
Miette K. Burnstein  
Hollywood  
Robert B. Carney III  
Ft. Lauderdale  
Patricia W. Cocalis  
Ft. Lauderdale  
Geoff Cohen  
Ft. Lauderdale  
Robert Collins  
Ft. Lauderdale  
William P. Dimitrouleas  
Ft. Lauderdale

Richard D. Eade  
Ft. Lauderdale  
J. Leonard Fleet  
Hollywood  
Robert J. Fogan  
Ft. Lauderdale  
John A. Frusciante  
Ft. Lauderdale  
Barry E. Goldstein  
Ft. Lauderdale  
Charles Greene  
Ft. Lauderdale  
Melvin B. Grossman  
Hollywood  
Patti L. E. Henning  
Ft. Lauderdale  
Harry G. Hinckley, Jr.  
Ft. Lauderdale  
W. Clayton Johnson  
Ft. Lauderdale  
Stanton S. Kaplan  
Plantation  
Lawrence Korda  
Hollywood  
Susan L. Lebow  
Ft. Lauderdale  
John T. Luzzo  
Ft. Lauderdale  
Paul M. Marko III  
Ft. Lauderdale  
Melanie G. May  
Ft. Lauderdale  
John A. Miller  
Ft. Lauderdale  
Leroy Moe  
Ft. Lauderdale  
Estella May Moriarty  
Ft. Lauderdale  
W. Herbert Moriarty  
Ft. Lauderdale  
Jack Musselman  
Pompano Beach  
James Reasbeck  
Ft. Lauderdale  
Dale Ross  
Ft. Lauderdale  
Robert C. Scott  
Ft. Lauderdale  
Larry Seidlin  
Ft. Lauderdale  
George A. Shahood  
Hollywood  
Sheldon Shapiro  
Ft. Lauderdale  
Mark A. Speiser  
Ft. Lauderdale  
Leonard L. Stafford  
Ft. Lauderdale  
Jeff Streitfeld  
Ft. Lauderdale  
Robert W. Tyson, Jr.  
Ft. Lauderdale  
Linda Vitale  
Ft. Lauderdale  
Lavon Ward  
Ft. Lauderdale  
Howard Zeidwig  
Ft. Lauderdale  
STATE ATTORNEY  
Mike Satz  
Ft. Lauderdale  
PUBLIC DEFENDER  
Alan H. Schreiber  
Plantation

**Eighteenth Judicial Circuit**  
Brevard and Seminole Counties

CIRCUIT JUDGES  
John Antoon II  
Melbourne  
Seymour Benson  
Altamonte Springs  
Newman D. Brock  
Titusville  
Alan A. Dickey  
Sanford  
O. H. "Bill" Eaton  
Longwood  
Kerry Evander  
Melbourne  
Wallace H. Hall  
Sanford  
Charles M. Holcomb  
Titusville  
Edward M. Jackson  
Rockledge  
Lawrence V. Johnson III  
Merritt Island  
Jere E. Lober  
Merritt Island  
Robert B. McGregor  
Cocoa  
C. Vernon Mize  
Sanford  
John Dean Moxley, Jr.  
Titusville  
Frank Pound  
Rockledge  
Tonya B. Rainwater  
Melbourne  
Edward J. Richardson  
Melbourne  
Leonard V. Wood  
Altamonte Springs  
STATE ATTORNEY  
Norm Wolfinger  
Titusville  
PUBLIC DEFENDER  
James F. Russo  
Rockledge

**Nineteenth Judicial Circuit**  
Indian River, Martin, Okeechobee and St. Lucie Counties

CIRCUIT JUDGES  
Marc A. Cianca  
Stuart  
John E. Fennelly  
Stuart  
Dwight Geiger  
Stuart  
William L. Hendry  
Okeechobee  
Paul Kanarek  
Vero Beach  
Scott M. Kenney  
Ft. Pierce  
Robert R. Makemson  
Stuart  
Larry Schack  
Ft. Pierce  
Charles E. Smith  
Vero Beach  
Rupert Smith

Ft. Pierce  
L. B. Vocelle  
Vero Beach  
STATE ATTORNEY  
Bruce H. Colton  
Ft. Pierce  
PUBLIC DEFENDER  
Diamond R. Horne  
Ft. Pierce

**Twentieth Judicial Circuit**  
Charlotte, Collier, Glades, Hendry and Lee Counties

CIRCUIT JUDGES  
Isaac Anderson, Jr.  
Ft. Myers  
William L. Blackwell  
Naples  
Ted Brousseau  
Naples  
Charles Carlton  
Naples  
Darryl Casaneuva  
Punta Gorda  
Lynn Gerald, Jr.

Ft. Myers  
Hugh D. Hayes  
Naples  
William C. McIver  
Ft. Myers  
William John Nelson  
Ft. Myers  
R. Wallace Pack  
Ft. Myers  
Donald E. Pellicchia  
Punta Gorda  
Thomas S. Reese  
Ft. Myers  
Jay B. Rosman  
LaBelle  
James Hall Seals  
Ft. Myers  
Robert T. Shafer, Jr.  
Ft. Myers  
Hugh E. Starnes  
Ft. Myers  
James R. Thompson  
Ft. Myers  
STATE ATTORNEY  
Joseph P. D'Alessandro  
Ft. Myers  
PUBLIC DEFENDER  
Douglas Midgley  
Ft. Myers

**FLORIDA'S COUNTY JUDGES**

**Alachua**  
*Gainesville*  
Jeanne S. Grenshaw  
Aymer L. Curtin  
Maurice V. Giunta  
Martha Ann Lott  
Pete Sieg

**Baker**  
*Macclenny*  
Peter Marshall  
Joseph M. Williams

**Bay**  
*Panama City*  
William Cooper  
Thomas R. Ellinor  
Tommy Welch

**Bradford**  
*Starke*  
George H. Pierce

**Brevard**  
*Titusville*  
John C. Adkins  
Peter Haddad  
Diane B. Horsley  
William T. McCluan  
J. Preston Silvernail  
Harry Stein

**Broward**  
*Ft. Lauderdale*  
Paul L. Backman  
Robert F. Diaz  
Leonard Feiner

Harvey Ford  
John Gaudiosi  
William Walter Herring  
June LaRan Johnson  
Brian Phillip Kay  
Kathleen A. Kearney  
Tom Lynch  
Jerry Pollock  
Linda Raspolich Pratt  
Mary Rudd Robinson  
Ronald Rothschild  
Steven G. Shutter  
Peter Skolnik  
Jay Spechler  
Carole Y. Taylor  
Zebedee Waldo Wright  
Robert S. Zack

**Calhoun**  
*Blountstown*  
Philip J. Knight

**Charlotte**  
*Punta Gorda*  
Kenton H. Haymans  
W. Wayne Woodard

**Citrus**  
*Inverness*  
Gary G. Graham

**Clay**  
*Green Cove Springs*  
L. Thomas McAnnally

*continued*



## FLORIDA'S COUNTY JUDGES continued

### Collier

*Naples*  
Cynthia Ellis  
Eugene C. Turner  
Brenda C. Wilson

### Columbia

*Lake City*  
Julian E. Collins

### Dade

*Miami*  
Alfonso Leo Adderly  
Harvey Baxter  
Jack Block  
Eli Breger  
Joel Brown  
Jeri B. Cohen  
Jonathan Colby  
Philip Cook  
Linda N. Dakis  
Loree S. Feiler  
Marvin H. Gillman  
Harvey Leon Goldstein  
Bernard R. Jaffe  
Shelley J. Kravitz  
Maxine C. Lando  
Lester Langer  
Cindy S. Lederman  
Joan A. Lenard  
Calvin R. Mapp  
Murray Meyerson  
Lauren L. Miller  
Terri-Ann Miller  
Henry Ludwig  
Oppenborn, Jr.  
Ann Mason Parker  
Robert M. Pineiro  
Nancy J. Pollock  
Catherine M. Pooler  
Leonard Robbins  
Marc Schumacher  
Caryn Canner Schwartz  
Larry Schwartz  
Roger A. Silver  
Scott Silverman  
Linda S. Stein  
Raphael Steinhardt  
Teretha Lundy Thomas  
David H. Young

### DeSoto

*Arcadia*  
Howard C. Holtzendorf

### Dixie

*Cross City*  
Marshall M. Clements

### Duval

*Jacksonville*  
Harold C. Arnold  
June C. Blackburn  
Hugh McKay Fletcher, Sr.  
Jean M. Johnson  
Morton A. Kesler

Donald R. Moran, Jr.  
John Moran  
James A. Ruth  
Raymond L. Simpson  
John H. Skinner  
Sharon Howard Tanner  
Louise Walker  
Alfred Washington

### Escambia

*Pensacola*  
David Ackerman  
William J. Green  
Thomas E. Johnson  
George James Roark III  
Bill White

### Flagler

*Bunnell*  
William C. Atack

### Franklin

*Apalachicola*  
Van Russell

### Gadsden

*Quincy*  
Richard L. Hood

### Gilchrist

*Trenton*  
Ed Philman

### Glades

*Moore Haven*  
Kirby Sullivan

### Gulf

*Port St. Joe*  
David L. Taunton

### Hamilton

*Jasper*  
David E. Bemby

### Hardee

*Wauchula*  
Robert Earl Collins

### Hendry

*LaBelle*  
James D. Sloan

### Hernando

*Brooksville*  
Peyton B. Hyslop

### Highlands

*Sebring*  
Olin Shinholser

### Hillsborough

*Tampa*  
James Barton  
Fred L. Buckline  
Donald F. Castor

Marva L. Crenshaw  
James Dominguez  
Katherine Essrig  
Dick Greco, Jr.  
Walter C. Heinrich  
Cynthia Holloway  
Perry A. Little  
Dan Perry  
Christine K. Vogel

### Holmes

*Bonifay*  
Robert Earl Brown

### Indian River

*Vero Beach*  
James B. Balsiger  
Joe Wild

### Jackson

*Marianna*  
Woodrow Wilson Hatcher

### Jefferson

*Monticello*  
Felix A. Johnston

### Lafayette

*Mayo*  
Harlow H. Land, Jr.

### Lake

*Tavares*  
Richard Boylston  
William G. Law, Jr.

### Lee

*Ft. Myers*  
James R. Adams  
John Carlin  
G. Keith Cary  
John Dommerich  
Radford Russell Sturgis  
Ed Volz

### Leon

*Tallahassee*  
Thomas H. Bateman III  
Kathleen F. Dekker  
Terry P. Lewis  
Hal McClamma

### Levy

*Bronson*  
W. O. Beauchamp, Jr.

### Liberty

*Bristol*  
Glenn E. Summers

### Madison

*Madison*  
Wetzel Blair

### Manatee

*Bradenton*  
George K. Brown, Jr.  
Marc Gilner  
Walter R. Talley

### Marion

*Ocala*  
John Edrington Futch  
Hale Stancil  
Sandra Stephens

### Martin

*Stuart*  
David Harper  
Stewart Hershey

### Monroe

*Key West*  
Ruth Becker  
Wayne M. Miller  
Reagan Ptomey  
Susan Vernon

### Nassau

*Fernandina Beach*  
Robert E. Williams

### Okaloosa

*Crestview*  
Keith Brace  
T. Patterson Maney

### Okeechobee

*Okeechobee*  
Ed Miller

### Orange

*Orlando*  
Theotis Bronson  
Stephen Carter  
Jay Cohen  
Carolyn Freeman  
Evelyn Golden  
Janis Halker  
Thomas Robert Kirkland  
W. Michael Miller  
Dan Perry  
Jose Ramon Rodriguez  
Alan C. Todd  
Steven Wallace

### Osceola

*Kissimmee*  
Carol Engel Draper  
Ronald Legendre

### Palm Beach

*West Palm Beach*  
Peter D. Blanc  
William A. Bollinger  
Barry M. Cohen  
Stephen M. Cohen  
Jeffrey Colbath  
Peter M. Evans  
Howard H. Harrison, Jr.  
Kathleen Kroll  
Susan Lubitz  
Elizabeth T. Maass  
Sandra Kabboush McSorley  
Robert V. Parker  
Nancy Perez  
Deborah Dale Pucillo  
Robert Steven Schwartz

### Pasco

*Dade City*  
Robert P. Cole  
Marc H. Salton  
William G. Sestak

### Pinellas

*Clearwater*  
Henry J. Andringa  
William B. Blackwood, Jr.  
Pat Caddell  
Charles Scott Carrere  
David A. Demers  
Thomas B. Freeman  
Walter A. Fullerton III  
Karl B. Grube  
Mary Jean McAllister  
William H. Overton  
Peter R. Ramsberger  
Steve Rushing  
Radford W. Smith

### Polk

*Bartow*  
Ron Herring  
Anne Kaylor  
Harvey Kornstein  
Dick Prince  
Wm. Bruce Smith  
Robert A. Young

### Putnam

*Palatka*  
Peter T. Miller

### St. Johns

*St. Augustine*  
Peggy Ready  
Charles Tinlin

### St. Lucie

*Ft. Pierce*  
James W. Midelis  
Dan Vaughn  
Thomas J. Walsh, Jr.

### Santa Rosa

*Milton*  
Colie Nichols, Jr.

### Sarasota

*Sarasota*  
Barbara Briggs

Preston DeVilbiss  
Judy Goldman  
Emanuel LoGalbo, Jr.

### Seminole

*Sanford*  
Marlene M. Alva  
Fred Hitt  
Donald Lee  
Marblestone  
John R. Sloop

### Sumter

*Bushnell*  
Tom Skidmore

### Suwannee

*Live Oak*  
Thomas J. Kennon, Jr.

### Taylor

*Perry*  
Stephen Murphy

### Union

*Lake Butler*  
David L. Reiman

### Volusia

*DeLand*  
Thomas E. Bevis  
Hubert L. Grimes  
H. Pope Hamrick, Jr.  
Mary Henderson  
Peter F. Marshall  
Michael McDermott  
John Roger Smith  
Stasia Warren  
Freddie J. Worthen

### Wakulla

*Crawfordville*  
Jill Walker

### Walton

*DeFuniak Springs*  
Lewis R. Lindsey

### Washington

*Chipley*  
Allen L. Register

### Four sharp Sheriffs

Four Sheriffs were in the class that was graduated from the Florida Criminal Justice Institute (FCJI) on January 27, 1993. They are Levy County Sheriff Ted Glass, Lee County Sheriff John McDougall, Columbia County Sheriff Tom Tramel, and Bay County Sheriff Guy Tunnell. FCJI was established by the Florida Legislature within the Florida Department of Law Enforcement in 1990 to provide an innovative, multi-faceted approach to education and training for law enforcement executives.



# FLORIDA'S U.S. SENATORS & REPRESENTATIVES



## U. S. SENATORS

### BOB GRAHAM (D)

*Born* Coral Gables, Florida, November 9, 1936  
*Education* BA Degree, University of Florida, 1959; Law Degree, Harvard, 1962  
*Wife* Adele  
*Children* Four  
*Career* Elected to Florida House of Representatives, 1966; to Florida Senate in 1970, and served there eight years; chosen by vote of his colleagues to receive the Allen Morris "Most Valuable Senator" award in 1973; inaugurated to first term as Governor in January, 1979; re-elected for a second term in November, 1982, sought greater federal participation in fighting drug smuggling; supported capital punishment by signing many death warrants; was credited with accomplishments in the areas of economic development, education, human services, law enforcement, growth management and environmental issues; elected to the U.S. Senate in 1986 and 1992  
*Background* His father, Ernest R. "Cap" Graham was a former State Senator in Florida, and one-time unsuccessful candidate for Governor; his maternal aunt, Mrs. Ina S. Thompson, of DeFuniak Springs, was the State's Motor Vehicle Commissioner in the 1950s, and thus the first woman to attain "Little Cabinet" status as a departmental administrator  
*Address* 241 Dirksen Senate Office Building, Washington, D.C., 20510 (202) 224-3041.

### CONNIE MACK (R)

*Born* Philadelphia, Pennsylvania, October 29, 1940 (he is the grandson of legendary baseball manager and owner of Philadelphia Athletics)  
*Education* degree in marketing and business from University of Florida, 1966  
*Wife* Priscilla  
*Children* Two  
*Church* Catholic  
*Career* 16 years in banking, including five as President of the Florida National Bank of Lee County (Fort Myers); served in U.S. House of Representatives 1982-1988; elected to U.S. Senate in 1988; charter member of Congressional Leaders United for a Balanced Budget (CLUBB); supports legislation to give the President a line-item veto on the Federal Budget  
*Honors* Outstanding Young Man Award, Florida Jaycees, 1975; Director, Chairman of the Board, Cape Coral Hospital, 1975-77; Founding Chairman of the Board, Palmer Drug Abuse Program, 1979-80; Director, Metropolitan Fort Myers Chamber of Commerce; member Cape Coral Memorial Arch Committee; charter member, Fort Myers Rotary Club. Has served on three committees: (1) Banking, Housing and Urban Affairs; (2) Armed Services; and (3) Joint Economic.  
*Address* 517 Hart Senate Office Building, Washington, D.C. 20510 (202) 224-5274.



Senator Graham

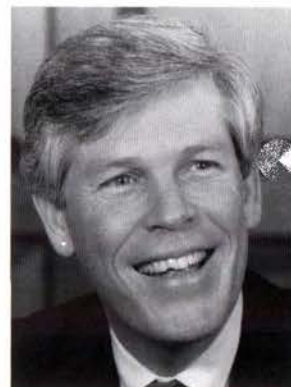

Senator Mack

## U. S. REPRESENTATIVES

### 1st District

*Escambia, Holmes, Okaloosa, Santa Rosa, and Walton Counties. Part of Bay County.*

### EARL HUTTO (D)

*Born* Midland City, Alabama, May 12, 1926  
*Education* BS Degree from Troy State University, Troy, Alabama, 1949; graduate work in broadcasting, Northwestern University, Evanston, Illinois, 1951  
*Wife* Nancy  
*Children* Two  
*Church* Baptist  
*Military* served in the U. S. Navy, 1944-

46; *Career* served in the Florida House of Representatives, 1972-78; elected to Congress, 1978 and subsequently  
*Honors* "Golden Bulldog," Watchdogs of the Treasury, 1980, '86, '88 and '90; "Leadership Award," American Security Council, 1982-87; "Guardian of Small Business Award," National Federation of Independent Business, 1986-88 and 1990-91; "Distinguished Service Award," U.S. Navy League, 1988; "Life Values Award," American Coalition for Life, 1988; "Legislative Award," National Association of State Boating Law Administrators, 1988;



Rep. Hutto





Rep. Peterson

"Legislator of the Year," American Security Council, 1992; "Taxpayers' Hero Award," Citizens Against Government Waste, 1992; "Friend of the Family Award," Christian Coalition, 1992; member, Armed Services Committee; Chairman, Subcommittee on Readiness; member, Merchant Marine & Fisheries Committee *Address* 2435 Rayburn House Office Building, Washington, D.C. 20515 (202) 225-4136.

### 2nd District

*Calhoun, Franklin, Gadsden, Gulf, Hamilton, Jackson, Jefferson, Lafayette, Leon, Liberty, Madison, Suwannee, Taylor, Wakulla and Washington Counties. Portions of Baker, Bay and Columbia Counties.*

### DOUGLAS "PETE" PETERSON (D)

Born Omaha, Nebraska, June 26, 1935 *Education* Bachelor of Arts Degree in History from the University of Tampa; completed post-graduate work at the University of Central Michigan and the National War College; training includes civil engineering, personnel management, security, environmental engineering and fiscal management *Wife* Carlotta *Children* two living, one deceased *Prior Occupations* military pilot and officer; managed his own construction company; was a partner in establishing a computer equipment and software company in Marianna; was the administrator of a Specialized Treatment Program at Florida's Dozier School for Boys *Military* enlisted in the U.S. Air Force in 1954 and worked his way up to the rank of Colonel during 26 years of military service; had tours of duty in Europe and Viet Nam; flew 65 successful combat missions over North Viet Nam; in 1966, on his 66th mission, his plane was downed and he spent 6 1/2 years in a North Vietnamese prisoner of war camp; retired after serving as Base Commander at Seymour Johnson Air Force Base, Goldsboro, North Carolina *Political Career* elected to the U.S. House of Representatives in 1990 *Affiliations* Lions, American Legion, Disabled American Veterans, Elks, Tri-County Airport Authority, Habitat for Humanity, Jackson County Democratic Executive Committee *Committee Assignments* Public Works and Transportation; Veterans Affairs; Select Committee on Children, Youth & Family *Address* 426 Cannon House Office Building, Washington, D.C. 20515 (202) 225-5235.



Rep. Brown



Rep. Fowler

#### Swindlers are calling

The motto of phone swindlers is "just give us a few good "mooches" — one of the terms they use to describe their victims — and no one is safe. It's amazing how many otherwise intelligent and prudent people seem to keep their checkbooks by the telephone. Sadly, some victims part with savings they worked for years to accumulate, and they make their decisions in less time than they would spend considering the purchase of a household appliance.

#### Swindlers are calling

Victims of phone fraud seldom get their money back, and even if they do, it's usually no more than a few cents on the dollar. Despite efforts of law enforcement and regulatory agencies to help victims, swindlers do what most people do with money — they spend it.

### 3rd District

*Portions of Alachua, Baker, Clay, Columbia, Duval, Flagler, Lake, Levy, Marion, Orange, Putnam, St. Johns, Seminole and Volusia Counties.*

### CORRINE BROWN (D)

Born Jacksonville, Florida, November 11, 1946 *Education* Florida A&M University, BS and Masters Degrees; University of Florida, Education Specialist Degree *Children* one *Church Baptist Prior Occupation* faculty member at Florida Community College, Jacksonville; Jacksonville University; Edward Waters College, Jacksonville *Career* Florida House of Representatives, 1982-92; elected to U.S. House of Representatives, 1992 *Honors* first woman elected to chair Duval County legislative delegation, 1987-88; Legislator of the Year Award from Jacksonville Association of Firefighters, 1988, and from Florida Association of Homes for the Aging, 1991; Honorary Doctor of Laws Degree from Edward Waters College, 1992 *Address* 1037 Longworth House Office Building, Washington, DC 20515 (202) 225-0123.

### 4th District

*Nassau County. Portions of Duval, Flagler, St. Johns and Volusia Counties.*

### TILLIE FOWLER (R)

Born Milledgeville, GA, December 23, 1942 *Education* Emory University, AB Degree in Political Science, 1964; Emory University Law School, JD Degree, 1967; admitted to practice in Georgia, 1967; ditto U.S. Supreme Court, 1971 *Spouse* L. Buck Fowler *Children* two *Church Episcopal Prior Occupation* attorney *Career* legislative assistant to former Congressman Robert G. Stephens, Jr. (D-GA) 1967-70; general counsel, deputy counsel, associate director of legislative affairs, in White House Office of Consumer Affairs, 1970-71; Jacksonville City Council member, 1985-92; council president, 1989-90; council finance committee chairman, 1990-91; elected to U.S. House of Representatives, 1992 *Honors and Affiliations* Distinguished Service Award, Northside Businessmen's Club, 1989; Women of Achievement Award, Gateway Girl Scout Council, 1989; Florida Times-Union "Ten Most Powerful," 1989, and Eve Award, 1990; Women's History Month Poster, 1991; Florida Endowment for the Humanities (Chairman, 1989-91); Duval Public Education Foundation, Inc.; Northeast Regional Planning Council; Junior League of Jacksonville (President); Mayor's Commission on the Status of Women *Address* 413 Cannon House Office Building, Washington, D.C. 20515 (202) 225-2501.



## 5th District

*Citrus, Dixie, Gilchrist, Hernando and Sumter Counties.  
Portions of Alachua, Levy, Marion and Pasco Counties.*

### KAREN L. THURMAN (D)

Born Rapid City, South Dakota, January 12, 1951 Education University of Florida, BA Degree in Education, 1973 Spouse John Children two Prior Occupations mathematics teacher, Dunellon Middle School; elected to Dunnellon City Council in 1974, served seven years, two terms as mayor; elected to Florida Senate, 1982; first woman in state history to chair Senate Agriculture Committee, 1988; elected to U.S. House of Representatives in the newly-created fifth district in 1992 Honors has served on numerous national, state and regional committees, including Florida Sentencing Guidelines Commission; Reapportionment Committee of National Conference of State Legislators, Southern Regional Education Board Address 130 Cannon House Office Building, Washington, D.C. 20515 (202) 225-1002.

## 6th District

*Bradford and Union Counties. Portions of  
Baker, Clay, Duval, Lake, Marion and Putnam Counties.*

### CLIFF STEARNS (R)

Born Washington, D.C., April 16, 1941 Education graduated from George Washington University with a degree in Electrical Engineering Wife Joan Children Three Church Presbyterian Military U.S. Air Force four years, discharged with rank of Captain Prior Occupation started his own business by purchasing a small, dilapidated motel in Massachusetts in 1972; over next 11 years he developed Stearns House, Inc., a motel management company with five motels and three restaurants in Marion and Alachua Counties Committee Assignments Veterans Affairs (subcommittee: Oversight and Investigations); Banking, Finance and Urban Affairs (subcommittees: Financial Institutions, Housing and Community Development, International Development); has also served on Drugs and Health Care Policy Task Forces Address 332 Cannon House Office Building, Washington, D.C. 20515 (202) 225-5744.

#### Swindlers are calling

Phone fraud callers are extremely good at sounding as though they represent legitimate businesses. They offer investments, sell subscriptions, provide products for homes and offices, promote travel and vacation plans, describe employment opportunities, and solicit donations. The list goes on and on. Never assume you will know a phone scam when you hear one. Even if you have read warnings about the schemes worked by phone swindlers, they are constantly devising new ones.

## 7th District

*Portions of Orange, Seminole and Volusia Counties.*

### JOHN L. MICA (R)

Born Binghamton, NY, January 27, 1943 Education Miami-Dade Community College, AA Degree, 1965; University of Florida, BS Degree, 1967 Wife Patricia Children two Church Episcopal Prior Occupation businessman, trade consultant; business ventures include cellular telephone, real estate development and government affairs firms; former partner in Mica, Dudinsky and Associates, a Washington and Florida governmental affairs and lobbying organization; former executive director of local government study commissions in Palm Beach and Orange Counties; consultant to Florida's Joint Center for Urban and Environmental Studies Career former member Florida House of Representatives, 1976-80; served as chief of staff and administrative assistant to U.S. Senator Paula Hawkins, 1980-85; elected to U.S. House of Representatives, 1992 Honors and Affiliations Florida State Good Government Award from Jaycees, 1973; one of Florida's "Five Outstanding Young Men," 1978; listed in Who's Who in American Politics; member, Delta Chi and Florida Blue Key Address 427 Cannon House Office Building, Washington, D.C. 20515 (202) 225-4035.

## 8th District

*Portions of Orange and Osecola Counties.*

### BILL McCOLLUM (R)

Born Brooksville, Florida, July 12, 1944 Education BA and Juris Doctor Degrees, University of Florida Wife Ingrid Children Three Military Officer in Judge Advocate General's Corps, U.S. Navy, 1969-72; U.S. Naval Reserve Career Practicing attorney in Orlando, 1973-80; elected to seventh term of Congress in 1992; served as member of Executive Council of Orange County Bar Association for six years; Chairman, Republican Executive Committee of Seminole County, 1976-80; member, Kiwanis Club, Florida Blue Key, Omicron Delta Kappa, University of Florida Hall of Fame; among Outstanding Young Men in America, 1976; regularly listed in Who's Who in American Law, Who's Who in American Politics and Who's Who in America; serves on Judiciary Committee and Banking, Finance and Urban Affairs Committee; served on House Committee investigating Iran-Contra affair; also on Crime Subcommittee; in 1988, 1990 and 1992 elected by colleagues to serve as Vice-Chairman of the House Republican Conference



Rep. Thurman



Rep. Stearns



Rep. Mica



Rep. McCollum





Rep. Bilirakis

Address 2266 Rayburn House Office Building, Washington, D.C. 20515 (202) 225-2176.

### 9th District

Portions of Hillsborough, Pasco and Pinellas Counties

### MICHAEL BILIRAKIS (R)

Born Tarpon Springs, Florida, July 16, 1930 Education BS degree in engineering, University of Pittsburgh, 1959; accounting, George Washington University, 1959-60; JD Degree, University of Florida, 1963; *Prior Occupations* businessman, attorney, petroleum and geophysical engineer, government contract negotiator, steel worker; *Wife* Evelyn *Children* Two *Church* Greek Orthodox *Military* U.S. Air Force, 4 years Korean conflict *Career* Small Claims Judge, Pasco County, 1970-72; Associate Municipal Judge, Tarpon Springs and New Port Richey; elected to U.S. House of Representatives, 1982 and six subsequent two-year terms; appointed to Veterans Affairs, Energy and Commerce Committees, Select Committee on Children, Youth and Families, Task Force on the Elderly, Task Force on Foreign Policy, Congressional Human Rights Caucus, Social Security Caucus, Task Force on Education *Honors* Citizen of the Year, Tarpon Springs, 1972-73; Founder and Charter President, Tarpon Springs Volunteer Ambulance Service; member AHEPA; 33rd Degree Mason and Shriner *Address* 2240 Rayburn Office Building, Washington, D.C. 20515 (202) 225-5755.

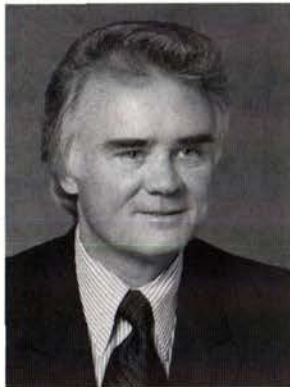

Rep. Young

### 10th District

Most of Pinellas County.

### C. W. "BILL" YOUNG (R)

Born Harmarville, Pennsylvania, December 16, 1930 *Prior Occupation* Insurance executive *Wife* Beverly *Children* six *Church* Methodist *Military* Florida National Guard, 1948-57; *Career* Florida State Senate, 1960-1970; elected to 92nd Congress in 1970, re-elected to each subsequent Congress; serves on Appropriations Committee; Permanent Select Committee on Intelligence; member Republican Congressional Executive Committee on Committees; Delegate to every Republican National Convention from 1968 through 1988; first Minority Leader of Florida Senate; American Medical Association Nathan Davis Award for Distinguished Public Service for 1992; Allen Morris Award for 1967, "Effectiveness in Debate"; Florida Press Corps "Most Valuable Senator Award"; *Honors* CIA "Seal Medallion"; American Legion, AMVETS, VFW and DAV; Award of Merit from President's



Rep. Gibbons

### 11th District

Portions of Hillsborough County.

### SAM M. GIBBONS (D)

Born Tampa, Florida, January 20, 1920 *Education* public schools of Tampa; JD Degree, University of Florida, 1947 *Prior Occupation* 15 years as attorney in Tampa *Wife* Martha *Children* Three *Church* Presbyterian *Military* Major, U.S. Army, World War II; 501st Parachute Infantry, 101st Airborne Division; awarded Bronze Star *Career* President, University of South Florida Foundation; served in Florida House of Representatives, 1952-58; Florida Senate, 1958-62; recipient of University of Florida's Distinguished Alumnus Award; elected to Congress in 1962; re-elected subsequently; vice chairman of Ways and Means Committee, chairman of Trade Subcommittee; member of Joint Committee on Taxation *Address* 2204 Rayburn House Office Building, Washington, D.C. 20515 (202) 225-3376.

### 12th District

DeSoto and Hardee Counties.

Portions of Highlands, Hillsborough, Pasco and Polk Counties.

### CHARLES T. CANADY (R)

Born Lakeland, Florida, June 22, 1954 *Education* Haverford College, BA Degree, 1976; Yale Law School, JD Degree, 1979 *Church* Presbyterian *Prior Occupation* lawyer *Career* Florida House of Representatives, 1984-90; elected to U.S. House of Representatives in 1992 *Honors and Awards* Allen Morris Award for Most Effective First Term Member, Florida House of Representatives, 1986; Legislator of the Year Award from Florida Association of Realtors, 1986; President's Award from Florida Public Library Association, 1988; Crime Fighter's Award from Florida Department of Law Enforcement, 1989 *Address* 1107 Longworth House Building, Washington, D.C. 20515 (202) 225-1252.



Rep. Canady



### 13th District

Manatee and Sarasota Counties.  
Portions of Charlotte and Hillsborough Counties.

#### DAN MILLER (R)

Born Michigan, May 30, 1942 *Education* Manatee High School, Bradenton, FL; University of Florida (major, statistics) BSBA Degree, 1964; Emory University, MBA, 1965; Louisiana State University (major, marketing) Ph.D., 1970 *Wife* Glenda *Children* two *Church* Episcopal *Prior Occupation* Assistant Professor, Georgia State University; Adjunct Professor, University of South Florida; partner in Miller Enterprises, which owns and operates a diversified group of businesses including the Barnett Bank Building, Suncoast Manor Nursing Center, and Riverview Center *Career* elected to U.S. House of Representatives, 1992 *Honors and Affiliations* Manatee Memorial Hospital Board of Directors (past chairman); Judicial Nominating Commission (12th District); past co-chairman, Manatee Task Force on Substance Abuse; past board of directors, Manatee Mental Health Center and Florida West Coast Symphony; graduate of Leadership Florida; Brotherhood Award, National Conference of Christians and Jews, Inc., 1984 *Address* 510 Cannon House Office Building, Washington, D.C. 20515 (202) 225-5015.

### 14th District

Collier and Lee Counties. Part of Charlotte County.

#### PORTER GOSS (R)

Born Waterbury, Connecticut, November 26, 1938 *Education* Yale University, B.A. Degree, Magna Cum Laude *Wife* Mariel *Children* Four *Church* Presbyterian *Prior Occupation* CIA as clandestine services officer, 1962-1972; small business owner (varied activities), Investor *Political Career* Councilman and Mayor, City of Sanibel (4 terms, 1974-1982); Lee County Commissioner, (1983-1988); Chairman, Lee County Commission (1985-86); elected to U.S. House of Representatives, 1988 *Honors* National Audubon Society, Director; State Advisory Committee on Coastal Management, Chairman; Environmental Land Management Study Committee, II West Coast Inland Navigational District, Vice Chairman; Metropolitan Planning Organization, Past Chairman; Southwest Florida Regional Airport, Port Commissioner; Canterbury School, Chairman of the Board; Lee County Mental Health Center, Director; J.N. "Ding" Darling, Foundation, Director/Chairman *Address* 330 Cannon House Office Building, Washington, D.C. 20515 (202) 225-2536.

### 15th District

Brevard and Indian River Counties.  
Portions of Osceola and Polk Counties.

#### JIM BACCHUS (D)

Born Nashville, Tennessee, June 21, 1949 *Education* under-graduate degree from Vanderbilt University, Magna Cum Laude, Phi Beta Kappa; MA Degree in History as Woodrow Wilson Fellow at Yale University; Law Degree with high honors, Florida State University College of Law; Editor-in-Chief, FSU Law Review *Wife* Rebecca *Children* two *Religion* Presbyterian *Military* U.S. Army, U.S. Army Reserve, National Guard *Career* journalist and attorney; aide to Governor Reubin Askew in Tallahassee and Washington, D.C.; practiced law in Miami and Central Florida, specializing in corporate banking and securities matters; general counsel to Florida Comprehensive Plan Committee, 1986-87; elected to U.S. House of Representatives, 1990 *Honors/Civic Experience* Florida Bar Association; co-chair of Orlando Fights Back Coalition for a Drug-Free Community; chairman of Governor's Task Force on Defense Reinvestment; chairman of International Marketing Subcommittee of Congressional Tourism Caucus; board member, Alumni Association of Florida State University Law School; board of directors, Space Business Archives *Committee Assignments* Banking, Finance and Urban Affairs; Science, Space and Technology *Address* 432 Cannon House Office Building, Washington, D.C. 20515 (202) 225-3671.

### 16th District

Glades County. Parts of Hendry, Highlands, Martin, Okeechobee, Palm Beach and St. Lucie Counties.

#### TOM LEWIS (R)

Born Philadelphia, Pennsylvania, October 26, 1924 *Education* Palm Beach Junior College and University of Florida *Wife* Marian *Children* Three *Church* Methodist *Military* U.S. Air Force, World War II and Korean conflict; *Prior Occupation* corporate executive, Pratt & Whitney Aircraft Co., 1957-73; Real Estate and Investments beginning in 1972; *Career* Mayor/Councilman, N. Palm Beach, 1964-1971; Florida House of Representatives, 1972-1980; Florida Senate, 1980-1982; elected to U.S. House of Representatives, 1982 and five subsequent times *Honors* named Legislator of the Year from Palm Beach County by Association for Retarded Citizens and Florida Association of Realtors, 1977; also Senator of the Year Award from Retarded Citizens and Realtors, 1981; Liberty Bell Award for community service from Palm Beach County Bar



Rep. Miller

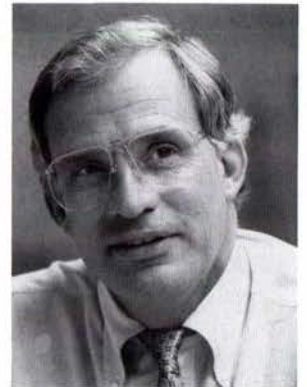

Rep. Goss



Rep. Bacchus



Rep. Lewis





Rep. Meek

Association; Allen Morris Award for Most Effective First Term Senator, 1982; Vice President and President of U.S. House Freshman Republican Class, 1983 and 1984; Man of the Year, United Cerebral Palsy of the Palm Beaches and Treasure Coast; 1988 President, Florida State Soc.; 1989 Legislator of the Year, National Hurricane Conference; 1988, 1989 Laurel Award Aviation Weekly; six-time recipient of Golden Bulldog Award from Watchdogs of the Treasury; *Address* 2351 Rayburn House Office Building, Washington, D.C. 20515 (202) 225-5792.

### 17th District

*Portions of Dade County.*

### CARRIE MEEK (D)



Rep. Ros-Lehtinen

*Born* Tallahassee, Florida, 1926 *Education* Florida A&M University, BA Degree in Biology, 1946; University of Michigan, Master's Degree in Public Health and Physical Education, 1948 *Prior Occupation* Special Assistant to the Vice President, Miami-Dade Community College *Career* served in Florida House of Representatives 1979-1982; in Florida Senate 1982-92; elected to U.S. House of Representatives, 1992 *Honors* recognized as 5th most effective member of 40-member Florida Senate, 1992; named best in senate debate by panel of news reporters, 1990 *Address* 404 Cannon House Office Building, Washington, D.C. 20515 (202) 225-4506.

#### Breaking the gender barrier

Once upon a time government was a game for men only — politics likewise. This began to change in 1915 when the Women's Suffrage Amendment was added to the U.S. Constitution. Erosion of the gender barrier continued in 1922 when two women were candidates for the Florida House of Representatives. Several women also ran for county offices that year. Mrs. Mamie Eaton Green, of Monticello, became the first woman to hold a statewide office when she was elected to the Florida Railroad Commission in 1928. Mrs. Ina S.

Thompson, of DeFuniak Springs, was Motor Vehicle Commissioner during the administration of Governor LeRoy Collins, and thus became the first woman in a group of gubernatorial appointees referred to as the "Little Cabinet." U.S. Senator Bob Graham is her nephew. For Mrs. Paula Hawkins, of Maitland, serving on the Republican National Committee was the beginning of a career that eventually elevated her to the political hall of fame for females. Her trajectory reached its zenith in 1980 when she was elected to the U.S. Senate. In between these mileposts she served on Florida's Public Service Commission, and campaigned as Jack Eckerd's Republican running mate during his unsuccessful bid for Florida's governorship. Mrs. Gwen Sawyer Cherry was the first black woman to serve in the Florida Legislature following a successful 1970 election campaign. A native of Miami, she was a lawyer, teacher and author. She received her law degree from Florida A&M University, cum laude, in 1965. When Mrs. Dorothy Glisson was appointed Secretary of State by Florida Governor Reubin Askew in 1974 to complete the term of Richard (Dick) Stone, she became the first woman member of the Florida Cabinet.

Source: The Florida Handbook, by Allen Morris, 1991-92

### 18th District

*Portions of Dade County.*

### ILEANA ROS-LEHTINEN (R)

*Born* Havana, Cuba, July 15, 1952 *Education* Miami-Dade Community College, Associate of Arts Degree, 1972; Florida International University, Bachelor of Arts Degree, 1975, Master of Science Degree, 1986; University of Miami, Post-Graduate work, 1987-89 *Prior Occupation* Educator, principal of private elementary school *Husband* Dexter Lehtinen *Children* Two *Career* Florida Senate, 1986-89; Florida House of Representatives, 1982-86; elected to U.S. House of Representatives in 1989 to fill a vacancy created by the death of the late Claude Pepper; first Hispanic woman in Congress; first Cuban-American in Congress, re-elected 1990 and 1992 *Committee Assignments* Foreign Affairs; Government Operations *Address* 127 Cannon House Office Building, Washington, D.C. 20515 (202) 225-3931.

### 19th District

*Portions of Broward and Palm Beach Counties*

### HARRY JOHNSTON (D)



Rep. Johnston

*Born* West Palm Beach, Florida, December 2, 1931 *Education* Virginia Military Institute, BA Degree, 1953; University of Florida, LL.B Degree, 1958; captain, swimming team; President, Honor Court; President, Law School Legal Fraternity *Wife* Mary Otley *Children* Two *Church* Presbyterian *Military* U.S. Army armored division, 1953-55 *Career* Attorney in West Palm Beach; elected to Florida Senate, 1974, served through 1986; President of Senate, 1984-86; elected to U.S. House of Representatives in 1988 and subsequently *Legislative Honors* voted "Most Valuable Member" of Senate by *St. Petersburg Times*, 1981; received Crime Fighter Award from Florida Department of Law Enforcement in 1984; Legislator of the Year Award from Florida Health Care Association, 1985; Child Advocate of the Year Award from Child Advocacy Board of Palm Beach County, 1986; Outstanding Lawyer-Legislator Award from Florida Bar, 1978; Allen Morris Awards: Most Effective in Debate, 1982; Most Effective in Committee, 1983; Most Effective Member of Senate, 1983; Rotary Foundation Paul Harris Fellowship, 1984 *Other Honors* Past President of Palm Beach United Way, Palm Beach County Bar Association and West Palm Beach Rotary Club; Past Chairman, Children's Service Council of Palm Beach County, a special taxing district



created in 1986 to address children's needs *Committee Assignments* Foreign Affairs; Interior and Insular Affairs *Address* 204 Cannon House Office Building, Washington, D.C. 20515 (202) 225-3001.

### 20th District

*Monroe County. Portions of Broward and Dade Counties*

#### PETER DEUTSCH (D)

*Born* New York, NY, April 1, 1957 *Education* Swarthmore College, BA Degree, 1979, Phi Beta Kappa; Yale Law School, JD Degree, 1982, honors in regulatory reform and business units *Wife* Lori *Children* two *Church* Jewish *Prior Occupation* attorney; director and founder, Medicare Information Program, Broward County, FL *Career* State Representative, Florida District 90, 11/82 to 11/92; elected to U.S. House of Representatives, 1992 *Honors and Affiliations* board member of the following: Environmental Coalition of Broward County, Community Partnership Program, Alzheimer's Association, Jewish Federation; member of numerous Democratic Clubs and Chambers of Commerce, B'nai B'rith, Knights of Pythias *Address* 425 Cannon House Office Building, Washington, D.C. 20515 (202) 225-7931.

### 21st District

*Portions of Dade County.*

#### LINCOLN DIAZ-BALART (R)

*Born* Havana, Cuba, August 13, 1954 (fled to US with family in 1959) *Education* elementary schools in South Florida; high school, American School of Madrid; New College of the University of South Florida, degree in International Relations; Cambridge University, England, degree in British Politics; Case Western Reserve University, law degree *Wife* Cristina *Children* two *Career* elected to Florida House of Representatives, 1986 and 1988; Florida Senate, 1989 (special election) and 1990; U.S. House of Representatives in 1992; national co-chairman, "Hispanics for Bush," 1988 presidential campaign *Honors and Awards* "Best in Debate," Florida House, freshman term; first Republican and first Hispanic to be elected Chairman of Dade County's delegation in Florida Legislature; awards for effective legislative service from VFW, Dade County Fair Campaign Practices Committee, Dade County Public Schools, and Florida Epilepsy Foundation *Committee Assignments* Foreign Affairs (International Operations and Africa subcommittees); Merchant Marine and Fisheries

*Address* 509 Cannon House Office Building, Washington, D.C. 20515-0921 (202) 225-4211.

### 22nd District

*Portions of Broward, Dade and Palm Beach Counties.*

#### E. CLAY SHAW, JR. (R)

*Born* Miami, Florida, April 19, 1939 *Education* Bachelor's Degree, Business Administration, Stetson University, 1961; Master's Degree, Accounting, University of Alabama, 1963; Juris Doctor, Stetson University of Law School, 1966 *Wife* Emilie *Children* Four *Grandchildren* Two *Church* St. Anthony's, Ft. Lauderdale *Career* Assistant City Attorney of Ft. Lauderdale, 1968; Chief City Prosecutor, 1968-69; Associate Municipal Judge, 1969-71; City Commissioner, 1971-73; Vice Mayor, Ft. Lauderdale, 1973-1975; Mayor 1975-1979; elected to U.S. Congress, 1980 and re-elected for subsequent two-year terms. He is a Certified Public Accountant and a member of the American, Florida and Broward County Bar Associations; Past President, National Conference of Republican Mayors; appointed by President Ford, U.S. Special Ambassador to Papua, New Guinea; served on Executive Committee of Republican National Committee *Committee Assignments* Ways and Means *Address* 2267 Rayburn House Office Building, Washington, D.C. 20515 (202) 225-3026.

### 23rd District

*Portions of Broward, Dade, Hendry, Martin, Okeechobee, Palm Beach and St. Lucie Counties.*

#### ALCEE L. HASTINGS (D)

*Born* Altamonte Springs, FL, September 5, 1936 *Education* Fisk University, Nashville, TN, BA Degree, 1958; Howard University's School of Law, 1958-60; Florida A&M University, College of Law, JD Degree, 1963 *Children* three *Church* African Methodist Episcopal *Prior Occupations* practiced law, Fort Lauderdale, 1964-67; appointed Broward County Circuit Court Judge, 1977; U.S. District Judge, 1979 *Career* elected to U.S. House of Representatives, 1992 *Honors and Affiliations* NAACP, ACLU, Southern Poverty Law Center, NOW, Planned Parenthood, Sierra Club, numerous Democratic Clubs, Urban League, National Conference of Black Lawyers; American, Florida, Broward County, and National Bar Associations *Address* 1039 Longworth House Office Building, Washington, D.C. 20515 (202) 225-1313.



Rep. Deutsch



Rep. Diaz-Balart



Rep. Shaw



Rep. Hastings



# FLORIDA'S COUNTY OFFICIALS



## County Judges are Elsewhere

County Judges are no longer listed as county officials. They are part of Florida's judicial system, and are therefore listed elsewhere in this publication under the Judicial Branch of State Government.

## Source of Population Figures

The population figures used in this directory were certified by the Florida Advisory Council on Intergovernmental Relations to help counties establish the 1992-93 salaries of their elected officials.

### Alachua

Population 183,773  
County Seat Gainesville  
Sheriff Stephen M. Oelrich  
Clerk of Circuit Court J. K. Irby  
Property Appraiser Edward A. Crapo  
Tax Collector James F. Bishop, Jr.  
Supervisor of Elections Beverly Hill  
School Superintendent Dr. Douglas Magann  
Commissioners Kate Barnes  
Leveda Brown  
Charles Chesnut III  
Margaret Eppes  
Penelope Wheat  
School Board Judy Brashear  
Carolyn C. Kitchens  
Frank Lagotic  
James W. Longstreth  
Barbara Sharpe

### Baker

Population 18,905  
County Seat Macclenny  
Sheriff Murray Richardson  
Clerk of Circuit Court Harry Richardson  
Property Appraiser Gary Barber  
Tax Collector Gene Harvey  
Supervisor of Elections John J. Barton  
School Superintendent Tim Starling

Commissioners Clifton Barton  
Tommy Dorman  
Melvin Dowling  
Steve Kennedy  
Alex Robinson  
School Board Dwight Crews  
Michael J. Gadzick, Sr.  
Robert M. Hart  
John T. McGlew  
Patricia Weeks

### Bay

Population 128,575  
County Seat Panama City  
Sheriff Kate Barnes  
Guy Tunnell  
Clerk of Circuit Court Harold Bazzel  
Property Appraiser Richard Davis  
Tax Collector Peggy Brannon  
Supervisor of Elections Gladys A. Chapman  
School Superintendent Dr. Stephanie Gall  
Commissioners Carol Atkinson  
John H. Hamm  
Rick Hurst  
John Robbins  
Danny Sparks  
School Board Mrs. Deane Bozeman  
Linda Grantham  
Lynda Mahavier  
Henrietta B. Swilley  
Dr. Robert Young

### Bradford

Population 22,749  
County Seat Starke

Sheriff Robert W. "Bob" Milner, Jr.  
Clerk of Circuit Court Ray Norman  
Property Appraiser Jimmy Alvarez  
Tax Collector Teila Pearson  
Supervisor of Elections Terry L. Vaughan  
School Superintendent JoAnne Rowe  
Commissioners John D. Anderson  
Ross Chandler  
Arthur Gaskins  
Eddie Lewis  
George Roberts  
School Board Vivian Chappell  
Evelyn Chastain  
Don Kelly  
Jimmie Scott  
James T. Wainwright

### Brevard

Population 409,370  
County Seat Titusville  
Sheriff Claude W. Miller  
Clerk of Circuit Court Sandy Crawford  
Property Appraiser Jim Ford  
Tax Collector Rod Northcutt  
Supervisor of Elections Fred Galey  
School Superintendent Abraham L. Collinsworth  
Commissioners Karen Andreas  
Scott Ellis  
Nancy Higgs  
Sue Schmitt

Truman Scarborough, Jr.  
School Board Roberta W. Bechtel  
Kathy Carlson  
Lynn Demetriades  
Patricia C. Manning  
Paula Veibl

### Broward

Population 1,278,384  
County Seat Ft. Lauderdale  
Sheriff Ron Cochran  
Clerk of Circuit Court Robert E. Lockwood  
Property Appraiser William Markham  
Tax Collector Joseph Rosenhagen  
Supervisor of Elections Jane C. Carroll  
School Superintendent Virgil L. Morgan  
Commissioners Scott I. Cowan  
Suzanne N. Gunzberger  
John Hart  
Lori Nance Parrish  
Sylvia Poitier  
John Rodstrom  
Gerald Thompson  
School Board Karen Dickerhoof  
Miriam M. Oliphant  
Robert D. Parks  
Eileen S. Schwartz  
Toni J. Siskin  
Diana Wasserman  
Lois Wexler

### Calhoun

Population 11,216  
County Seat Blountstown

Sheriff W. G. "Buddy" Smith  
Clerk of Circuit Court Willie D. Wise  
Property Appraiser Terry Stone  
Tax Collector Barbara A. Davis  
Supervisor of Elections Martin Sewell  
School Superintendent Darryl Taylor  
Commissioners Fred Attaway  
Pack Bowden  
Dwayne Capps  
Willie Truman Grant  
Donnell Whitfield  
School Board Volena Barfield  
James Dawson  
Eunice Hill  
Edward F. Holley  
Ralph Shelton

### Charlotte

Population 115,557  
County Seat Punta Gorda  
Sheriff Richard H. Worch, Jr.  
Clerk of Circuit Court Barbara T. Scott  
Property Appraiser Oliver Lowe  
Tax Collector L. Victor Desguin  
Supervisor of Elections Judy Anderson  
School Superintendent Robert Bedford  
Commissioners Sue Dudley  
Max R. Farrell  
Richard J. Leonard  
Donald H. Ross  
Michael Youssef

School Board Carol Eliason  
Mac Horton  
Susan C. Paterniti  
Laurie Spoon  
Robert Waldrop

### Citrus

Population 95,915  
County Seat Inverness  
Sheriff Charles S. Dean  
Clerk of Circuit Court Betty J. Strifler  
Property Appraiser Ronald J. Schultz  
Tax Collector Norine S. Gilstrap  
Supervisor of Elections Wilma Anderson  
School Superintendent Carl Austin  
Commissioners Gary Bartell  
Vicki Phillips  
Frank Schiraldi  
Brad Thorpe  
Chester J. White, Sr.  
School Board June Black  
Ruthann Derrico  
Janet Herndon  
Patricia B. Vitter  
David Watson

### Clay

Population 108,191  
County Seat Green Cove Springs  
Sheriff Scott Lancaster  
Clerk of Circuit Court John B. Keene  
Property Appraiser

Wayne G. Weeks  
Tax Collector Ruth D. Lee  
Supervisor of Elections Dorothy K. Holt  
School Superintendent Phyllis A. May  
Commissioners George Bush  
James Jett  
Larry Lancaster  
Pat McGovern  
Dale S. Wilson  
School Board Norene Frazier  
Lisa B. Graham  
Wayne Ledbetter  
Carol Studdard  
Carol A. Vallencourt

### Collier

Population 161,600  
County Seat Naples  
Sheriff Don Hunter  
Clerk of Circuit Court Dwight Brock  
Property Appraiser Abe Skinner  
Tax Collector Guy L. Carlton  
Supervisor of Elections Mary Morgan  
School Superintendent Dr. Thomas L. Richey  
Commissioners Tim Constantine  
Bettye Matthews  
John Norris  
Burt L. Saunders  
Michael J. Volpe  
School Board Barbara B. Berry  
Deborah Cook  
Nelson A. Faerber, Jr.  
Clyde C. Quinby  
Ronald S. Webster



**Columbia**

Population  
43,534  
County Seat  
Lake City  
Sheriff  
Tom Tramel  
Clerk of Circuit Court  
Dewitt Cason  
Property Appraiser  
J. Doyle Crews  
Tax Collector  
H. Ray Walker  
Supervisor of Elections  
Carolyn D. Kirby  
School Superintendent  
Dianne Lane  
Commissioners  
James W. Knox  
Finley J. Little  
James H. Montgomery  
Ludme Shipp  
Ronald Williams  
School Board  
Richard H. Anders  
James W. Arnold  
Harvey Campbell  
Keith Hudson  
Glenn Hunter

**Dade**

Population  
1,961,694  
County Seat  
Miami  
Sheriff (Director of  
Metro-Dade  
Police Dept.)  
Fred Taylor  
Clerk of Circuit Court  
Harvey Ruvin  
Property Appraiser  
Joel W. Robbins  
Tax Collector  
Fred Ganz  
Supervisor of Elections  
David Leahy  
School Superintendent  
Octavio J. Visiedo  
Commissioners  
Stephen P. Clark,  
Mayor  
Mary Collins  
Charles Dusseau  
Joe Gersten  
Larry Hawkins  
Alexander Penelas  
Arthur E. Teele, Jr.  
Sherman S. Winn  
School Board  
G. Holmes Braddock  
Rosa C. Feinberg  
Betsy Kaplan  
Michael Krop  
Janet R. McAiley  
Robert Renick  
Frederica S. Wilson  
Corrections &  
Rehabilitation  
Lonnie Lawrence  
Director  
County Manager  
Joaquin G. Avino

**DeSoto**

Population  
24,534  
County Seat  
Arcadia  
Sheriff  
Vernon L. Keen  
Clerk of Circuit Court  
Delma Allen  
Property Appraiser  
Newton D. Keen  
Tax Collector  
Quitmon Brown  
Supervisor of Elections  
David Thornton  
School Superintendent  
Adrian H. Gline  
Commissioners  
W. R. "Bob" Avant  
Felton Garner  
R. V. Griffin  
Raymond P. Stewart  
Paul P. Whitlock  
School Board  
Ronnie D. Allen  
Robert W. Heine, Jr.  
Rodney Hollingsworth  
Phyllis M. NeSmith  
James Westberry

**Dixie**

Population  
10,534  
County Seat  
Gross City  
Sheriff  
Larry Edmonds  
Clerk of Circuit Court  
Joe Hubert Allen  
Property Appraiser  
Hal Chewing, Sr.  
Tax Collector  
Idelle Hatcher  
Supervisor of Elections  
Mae Beville  
School Superintendent  
Allen Harden  
Commissioners  
Jerry W. Hill  
Sammy A. Jenkins  
C. W. Stephenson  
Ralph Tyre  
James T. Valentine  
School Board  
J. D. Cannon  
Teddy Cobb  
Tommy Cooper  
Paul U. Corbin  
Dr. Linda Stoddard

**Duval**

Population  
681,631  
County Seat  
Jacksonville  
Sheriff  
James E. McMillan  
Clerk of Circuit Court  
Henry W. Cook  
Property Appraiser  
Ernie Mastronianni

Tax Collector  
Lynwood Roberts  
Supervisor of Elections  
Tommie R. Bell  
School Superintendent  
Larry L. Zenke  
Councilmen-at-Large  
Matt Carlucci  
Don Davis  
Harry Reagan  
Eric Smith  
Terry R. Wood  
Councilmen  
Dick Brown  
John R. Crescimbeni  
John Draper  
Terry Fields  
C. B. Griffin  
Mike Hogan  
Warren Anthony Jones  
Dick Kravitz  
Evelyn Denise Lee  
Max Leggett  
Dick Miller  
Ginny Myrick  
Jim Overton  
James F. Tullis  
School Board  
Donald D. Buckley  
Nancy O. Corwin  
Cheryl G. Donegan  
Gwendolyn E. Gibson  
Gwendola M. Jones  
Stan Jordan  
Billy Parker

**Escambia**

Population  
265,118  
County Seat  
Pensacola  
Sheriff  
Jim Lowman  
Clerk of Circuit Court  
Ernie Lee Magaha  
Comptroller  
Joe A. Flowers  
Property Appraiser  
John R. Jones, Jr.  
Tax Collector  
Matt Langley Bell III  
Supervisor of Elections  
Joe Oldmixon  
School Superintendent  
Bill Maloy  
Commissioners  
Steven P. Del Gallo  
Willie J. Junior  
W. A. Lee  
John Reading, Jr.  
Mike Whitehead  
School Board  
Jim C. Bailey  
Earl Hawthorne  
Elmer Jenkins  
Barbara Morris  
C. Edward Stanford,  
Sr.

**Gadsden**

Population  
42,194  
County Seat  
Quincy  
Sheriff  
W. A. Woodham  
Clerk of Circuit Court  
Nicholas Thomas  
Property Appraiser  
George Hamilton  
Tax Collector  
W. Dale Summerford  
Supervisor of Elections  
Denver Hutchinson  
School Superintendent  
Harold Henderson

**Flagler**

Population  
30,465  
County Seat  
Bunnell

Sheriff  
Robert E. McCarthy  
Clerk of Circuit Court  
J. Syd Crosby  
Property Appraiser  
Guy Sapp  
Tax Collector  
Suzette Pellicer  
Supervisor of Elections  
Peggy Border  
School Superintendent  
Donn V. Kaupke  
Commissioners  
Jim Darby  
Michael R. Des Parte  
George Hanns  
Jack Nugent  
Marcus C. Strickland,  
Jr.  
School Board  
E. W. Anderson  
Nancy Dance  
Dennis M. Fitzgerald  
Boyd C. Robertson, Jr.  
Theda M. Wilson

**Franklin**

Population  
9,221  
County Seat  
Apalachicola  
Sheriff  
Warren Roddenberry  
Clerk of Circuit Court  
Kendall Wade  
Property Appraiser  
John James, Jr.  
Tax Collector  
Jimmy Harris  
Supervisor of Elections  
Doris Shiver Hamm  
School Superintendent  
C. T. Ponder  
Commissioners  
Buford Braxton  
Bevin Lynn Putnal  
Jimmy G. Mosconis  
Tom Saunders  
Edward Tolliver  
School Board  
Katie McKnight  
Will S. Kendrick  
Connie Sadler  
Willie Speed  
William E. Wagoner

**Gadsden**

Population  
42,194  
County Seat  
Quincy  
Sheriff  
W. A. Woodham  
Clerk of Circuit Court  
Nicholas Thomas  
Property Appraiser  
George Hamilton  
Tax Collector  
W. Dale Summerford  
Supervisor of Elections  
Denver Hutchinson  
School Superintendent  
Harold Henderson

Commissioners  
Forrest Davis, Jr.  
Edward Dixon  
Bill McGill  
James E. Peacock  
Anthony A. Powell  
School Board  
Witt Campbell  
H. Jefferson Davis, Jr.  
Catherine James  
William K. Pitts, Jr.  
William E. Potter

**Gilchrist**

Population  
9,984  
County Seat  
Trenton  
Sheriff  
James H. Floyd  
Clerk of Circuit Court  
Jackie R. Barron  
Property Appraiser  
D. Ray Harrison, Jr.  
Tax Collector  
W. W. Welch  
Supervisor of Elections  
Susan J. Bryant  
School Superintendent  
Don Thomas  
Commissioners  
Wilbur C. Bush  
V. C. Cannon  
Jimmie Sheffield  
Sue Beach Suggs  
Fred W. Wilkerson  
School Board  
Raymond D.  
Hutchinson  
Gary E. Rexroat  
Ronald D. Smith  
James E. Vickers  
Craig Watson

**Glades**

Population  
7,922  
County Seat  
Moore Haven  
Sheriff  
Barry Walbourn  
Clerk of Circuit Court  
Jerry L. Beck  
Property Appraiser  
Larry Luckey  
Tax Collector  
Regina Brown  
Supervisor of Elections  
Holly Green  
School Superintendent  
Gary Clark  
Commissioners  
Avant Brown  
Robert Giesler  
K. S. "Butch" Jones  
Bill Petersen  
Franklin Simmons  
School Board  
Kathleen Browning  
Elmer G. Close  
Tom Gaskins, Jr.  
Tierney W. Pearce  
Mike Pressley

**Gulf**

Population  
11,576  
County Seat  
Port St. Joe  
Sheriff  
Al Harrison  
Clerk of Circuit Court  
Benny C. Lister  
Property Appraiser  
Kesley Colbert  
Tax Collector  
Eda Ruth Taylor  
Supervisor of Elections  
Cora Sue Robinson  
School Superintendent  
B. Walter Wilder  
Commissioners  
Jessie Armstrong  
Michael Hammond  
Nathan Peters, Jr.  
Billy Traylor  
Warren Yeager  
School Board  
David L. Byrd  
James L. Hanlon, Sr.  
Charlotte M. Pierce  
Oscar Redd  
Ted L. Whitfield, Jr.

**Hamilton**

Population  
10,996  
County Seat  
Jasper  
Sheriff  
Harrell Reid  
Clerk of Circuit Court  
Elaine Rozier  
Property Appraiser  
David Goolsby, Jr.  
Tax Collector  
Norma J. Cook  
Supervisor of Elections  
Sally M. Sapp  
School Superintendent  
Patricia B. Parks  
Commissioners  
Lamar Hill  
Leon McGauley  
Bailey F. Ogburn  
Lewis Vaughn  
Wendell Wynn  
School Board  
Mickey Beauchamp  
Mary P. Bembry  
W. P. Griffin, Jr.  
Kenneth N. "Sonny"  
Scaff, Jr.  
J. T. "Billy" Simon

**Hardee**

Population  
19,812  
County Seat  
Wauchula  
Sheriff  
Rickey Dick  
Clerk of Circuit Court  
Coleman W. Best  
Property Appraiser  
Carolyn Coker

Tax Collector  
Curtis Ezelle  
Supervisor of Elections  
Sonny Coker  
School Superintendent  
Derrel Bryan  
Commissioners  
Benny Albritton  
Minor Bryant  
Ted Hite  
Walter Olliff, Jr.  
Royce Tyson, Jr.  
School Board  
Donnie Autry  
Wayne Godwin  
Jerold Knight  
Bruce Perrine  
James Stallings

**Hendry**

Population  
27,231  
County Seat  
LaBelle  
Sheriff  
Thomas Wayne Vaughan  
Clerk of Circuit Court  
Christine Pratt  
Property Appraiser  
Kristine Kulpa  
Tax Collector  
Peggy S. Hampton  
Supervisor of Elections  
Lucretia A. Strickland  
School Superintendent  
Edward Upthegrove  
Commissioners  
Cecil O. Akin  
Robert E. McDaniel, Jr.  
Jesse Robinson  
Phillip Roland  
J. R. Spratt  
School Board  
Dwayne E. Brown  
Beauford Davidson  
Curtis S. Fry  
Pat Langford  
John Perry, Jr.

**Hernando**

Population  
104,394  
County Seat  
Brooksville  
Sheriff  
Tom Mylander  
Clerk of Circuit Court  
Karen Lee Nicolai  
Property Appraiser  
Lester Samples, Jr.  
Tax Collector  
Leona Bechtelheimer  
Supervisor of Elections  
Ann Mau  
School Superintendent  
Dr. Harold Winkler  
Commissioners  
June Ester  
Anthony C. Mosca, Jr.  
Patricia Novy  
John E. Richardson  
Hannah M. Robinson



**COUNTY OFFICIALS continued**

School Board  
Gail Coleman  
Susan Cooper  
Nancy Gordon  
Jim Malcolm  
Diane E. Rowden

**Highlands**

Population 70,609  
County Seat Sebring  
Sheriff Howard Godwin  
Clerk of Circuit Court Luke Brooker  
Property Appraiser C. Raymond McIntyre  
Tax Collector J. T. Landress  
Supervisor of Elections Jimmy Whitehouse  
School Superintendent Richard Farmer  
Commissioners Doris Gentry  
James L. Gose  
C. Guy Maxey  
Archie W. Summers  
Audrey Vickers  
School Board Robert Fitzgerald, Jr.  
Gwen Sanders-Hill  
Peter H. Pollard  
Bill Gene Smith  
Margaret L. Turnbull

**Hillsborough**

Population 843,203  
County Seat Tampa  
Sheriff Cal Henderson  
Clerk of Circuit Court Richard L. Ake  
Property Appraiser Ron Alderman  
Tax Collector Melvin B. Smith  
Supervisor of Elections Pam Iorio  
School Superintendent Walter Sickles  
Commissioners Phyllis Busansky  
Joe Chillura, Jr.  
Sylvia Kimbell  
Lydia Miller  
Jim Norman  
Jan Platt  
Edwin J. Turanchik  
School Board Glenn Barrington  
Carol Kurdell  
Yvonne T. McKittrick  
Joe E. Newsome

Sam Rampello  
Doris Reddick  
Marion S. Rodgers

**Holmes**

Population 16,000  
County Seat Bonifay  
Sheriff John H. Braxton  
Clerk of Circuit Court Cody Taylor  
Property Appraiser Jack Faircloth  
Tax Collector Fran Fuller  
Supervisor of Elections Marlin D. Register  
School Superintendent Jack Jones  
Commissioners Jerry Cooley  
H. R. Harrison  
Olen Odell Paul  
Harold Smith  
Earl Stafford  
School Board Johnie F. Bradshaw  
Rickey D. Callahan  
Houston McCormick  
Felton Miller  
Ronnie Urquhart

**Indian River**

Population 92,429  
County Seat Vero Beach  
Sheriff Gary C. Wheeler  
Clerk of Circuit Court Jeffrey K. Barton  
Property Appraiser David Nolte  
Tax Collector Karl Zimmerman  
Supervisor of Elections Ann Robinson  
School Superintendent Dr. Gary Norris  
Commissioners Fran Adams  
Dick Bird  
Carolyn K. Eggert  
Ken Macht  
John Tippin  
School Board Joe N. Idlette, Jr.  
Gary Lindsey  
Bill Marine  
Stan Mayfield  
Dorothy Talbert

**Jackson**

Population 41,579  
County Seat Marianna  
Sheriff John P. McDaniel  
Clerk of Circuit Court Daun Crews

Property Appraiser Elizabeth Alford  
Tax Collector Betty Ford Hatcher  
Supervisor of Elections Sylvia D. Stephens  
School Superintendent Lowell Centers  
Commissioners Chanley W. Carter  
Alban J. Green  
Charles W. Lockey  
Sidney O. Shores  
Willie E. Spires  
School Board Louise Boone  
James H. Goodson  
Norwood Jackson  
Edwin B. Kilpatrick  
Virgil Mixson

**Jefferson**

Population 11,997  
County Seat Monticello  
Sheriff Ken Fortune  
Clerk of Circuit Court Eleanor B. Hawkins  
Property Appraiser Steve C. Walker, Jr.  
Tax Collector Frances H. Walker  
Supervisor of Elections Lois M. Ritter  
School Superintendent Bill McRae  
Commissioners Benny Bishop  
Clifford Brown  
Jessie E. Cooksey  
John A. Ward  
Fred Williams  
School Board James Boland, Jr.  
Cindy S. Eade  
Edwin C. Faglie  
Angela B. Freeman  
Shirley A. Washington

**Lee**

Population 344,032  
County Seat Fort Myers  
Sheriff John J. McDougall  
Clerk of Circuit Court Charlie Green  
Property Appraiser Kenneth M. Wilkinson  
Tax Collector Bill Fussell  
Supervisor of Elections Philinda Young  
School Superintendent Dr. James Adams  
Commissioners John Albion  
Ray Judah  
John E. Manning  
Douglas R. St. Cerny  
Vicki Lopez-Wolfe  
School Board David S. Graham  
Patricia Riley  
Richard E. Ripp  
Margaret Sirianni  
Barbara Wallace

**Lafayette**

Population 5,674  
County Seat Mayo  
Sheriff Dwayne Walker  
Clerk of Circuit Court Ricky Lyons  
Property Appraiser Tim Walker  
Tax Collector Marilyn V. Wimberly  
Supervisor of Elections Lana B. Morgan  
School Superintendent Randall L. Hewitt  
Commissioners Sydney Adams  
Buddy Buchanan  
Mitchel Hart  
Ernest Jones  
William "Bill" Shaw

School Board Ray Buchanan  
Charles Driver  
Carolyn Land  
Troney R. Lewis  
Henry J. McCray

**Lake**

Population 157,061  
County Seat Tavares  
Sheriff George E. Knupp, Jr.  
Clerk of Circuit Court James C. Watkins  
Property Appraiser Ed Havill  
Tax Collector T. Keith Hall  
Supervisor of Elections Emogene W. Stegall  
School Superintendent Tom Sanders  
Commissioners D. B. Bailey  
Welton G. Cadwell  
Rhonda H. Gerber  
Catherine C. Hanson  
Richard Swartz  
School Board Sandra Green  
Patricia H. Hart  
Phyllis C. Patten  
Judy Pearson  
Claudia Ramsey

**Lee**

Population 344,032  
County Seat Fort Myers  
Sheriff John J. McDougall  
Clerk of Circuit Court Charlie Green  
Property Appraiser Kenneth M. Wilkinson  
Tax Collector Bill Fussell  
Supervisor of Elections Philinda Young  
School Superintendent Dr. James Adams  
Commissioners John Albion  
Ray Judah  
John E. Manning  
Douglas R. St. Cerny  
Vicki Lopez-Wolfe  
School Board David S. Graham  
Patricia Riley  
Richard E. Ripp  
Margaret Sirianni  
Barbara Wallace

Sheriff Eddie Boone  
Clerk of Circuit Court Dave Lang  
Property Appraiser Bert Hartsfield  
Tax Collector John Chafin  
Supervisor of Elections Ion Sancho  
School Superintendent Richard Merrick  
Commissioners Anita L. Davis  
Carol Green  
Bruce Host  
Manny Joanos  
Rudy Maloy  
Marjorie Turnbull  
Gary Yordon  
School Board J. Michael Conley  
Donna M. Harper  
Emily T. Millett  
Curtis Richardson  
Donna Uzzell

**Levy**

Population 26,682  
County Seat Bronson  
Sheriff Ted Glass  
Clerk of Circuit Court Douglas M. McKoy  
Property Appraiser Francis D. Akins  
Tax Collector Donald H. Richburg  
Supervisor of Elections Connie F. Ashbell  
School Superintendent Paul D. Johnson  
Commissioners Wilbur F. Dean  
Don Foley  
Elmer Smith  
Lilly Wilkerson  
Wm. Samuel Yearty II  
School Board Ted Alexander  
Wayne E. Beauchamp  
Burke E. Brooks  
G. Frank Etheridge  
Ricky Lowe

**Liberty**

Population 5,620  
County Seat Bristol  
Sheriff W. L. "Bud" Burke  
Clerk of Circuit Court Vernon Ross  
Property Appraiser Jerry W. Shuler  
Tax Collector Lester W. Summers  
Supervisor of Elections Edna W. Stanley  
School Superintendent Jerry M. Johnson

Commissioners L. B. Arnold  
Marlene Culpepper  
Earl Jennings  
John Troy Sanders  
Joe Sumner  
School Board James W. Bilbo  
Ricky Bozeman  
Joseph C. Combs  
Thomas Duggar  
Donnie D. Phillips

**Madison**

Population 16,513  
County Seat Madison  
Sheriff Joe C. Peavy  
Clerk of Circuit Court Tim Sanders  
Property Appraiser Debra P. Bassett  
Tax Collector Wes Kelley  
Supervisor of Elections Linda T. Howell  
School Superintendent Colleen B. Campbell  
Commissioners Marybelle V. James  
Clyde King  
Ronnie L. Moore  
Michael W. Salls  
John Larue Tippet  
School Board Clyde Alexander  
Lisa B. McCullough  
Harold E. McHargue, Jr.  
Edward R. Scott, Sr.  
George L. Webb

**Manatee**

Population 215,130  
County Seat Bradenton  
Sheriff Charlie Wells  
Clerk of Circuit Court Richard B. Shore III  
Property Appraiser Charlie Hackney  
Tax Collector Ken Burton, Jr.  
Supervisor of Elections Bob Sweat  
School Superintendent Charles E. "Gene" Witt  
Commissioners Kent G. Chetlain  
John Gause  
Patricia M. Glass  
Lari Ann Harris  
Maxine Hooper  
Joe McClash  
Stan Stephens  
School Board Ruby Byrd  
Eloise Lisch  
Gilbert W. McNeal

Barbara Turner  
Karen Van Ness

**Marion**

Population 200,314  
County Seat Ocala  
Sheriff Ken Ergle  
Clerk of Circuit Court Frances Thigpin  
Property Appraiser Rudy Muckenfuss  
Tax Collector Thomas Olson  
Supervisor of Elections Dee Brown  
School Superintendent John Smith  
Commissioners Jeff Gann  
Donald R. Greene  
Judy Johnson  
George McCall  
Norman F. Perry  
School Board Janice R. Cameron  
James C. Ergle, Jr.  
Lamar Luffman  
William G. "Bill" McLean  
Leslie Scales

**Martin**

Population 103,083  
County Seat Stuart  
Sheriff Robert Crowder  
Clerk of Circuit Court Marsha G. Stiller  
Property Appraiser Laurel Kelly  
Tax Collector Larry O'Steen  
Supervisor of Elections Peggy Stewart Robbins  
School Superintendent Frank T. Brogan  
Commissioners Janet Gettig  
Charlene Hoag  
Maggy Hurchalla  
Jeff Krauskopf  
Marshall "Bud" Wilcox  
School Board David L. Anderson  
Henry A. Childers  
Anthony George  
Joyce A. Hobson  
Michael H. Olenick

**Monroe**

Population 79,536  
County Seat Key West  
Sheriff Richard D. Roth



Clerk of Circuit Court  
Danny Kolhage  
Property Appraiser  
Ervin A. Higgs  
Tax Collector  
Harry F. Knight  
Supervisor of Elections  
Harry L. Sawyer, Jr.  
School Superintendent  
Robert Walker  
Commissioners  
A. Earl Cheal  
Shirley Freeman  
Wilhelmina G. Harvey  
Jack London  
Mary Kay Reich  
School Board  
Frank Butler  
Ruth Alice Campbell  
Andy Griffiths  
Clarence W. Phillips  
Paula G. Wolgast

### Nassau

Population  
44,957  
County Seat  
Fernandina Beach  
Sheriff  
W. R. "Ray" Geiger  
Clerk of Circuit Court  
T. J. Greason  
Property Appraiser  
James Page  
Tax Collector  
Gwendolyn Miller  
Supervisor of Elections  
Shirley N. King  
School Superintendent  
John Ruis  
Commissioners  
Thomas B. Branan, Jr.  
John A. Crawford  
Jim B. Higginbotham  
Jimmy L. Higginbotham  
James E. Testone  
School Board  
Wayne Arnold  
Myra Jane Brock  
Gail Cook  
Robert B. Johnson  
William D. Rodeffer

### Okaloosa

Population  
146,088  
County Seat  
Crestview  
Sheriff  
Larry Gilbert  
Clerk of Circuit Court  
Newman C. Brackin  
Property Appraiser  
Pete Smith  
Tax Collector  
Chris Hughes  
Supervisor of Elections  
Pat Hollarn  
School Superintendent  
Bernadette Cover  
Commissioners  
Bill Harrison  
Kathleen O'Dell

Bill W. Peebles, Jr.  
Ray Sansom  
Don E. Ware  
School Board  
Charla Cotton  
Robert B. Grant  
Jean Long  
Steve McLaughlin  
Bert Moore

### Okeechobee

Population  
30,166  
County Seat  
Okeechobee  
Sheriff  
O. L. Raulerson, Jr.  
Clerk of Circuit Court  
Gloria J. Ford  
Property Appraiser  
W. C. Sherman  
Tax Collector  
Juanette Shirey  
Supervisor of Elections  
Rowena Parkerson  
School Superintendent  
Danny L. Mullins  
Commissioners  
Clif Betts, Jr.  
Thomas L. Close  
Charles W. Harvey  
Susan Hughes  
Stephen G. Porter  
School Board  
Donna Enrico  
Robert Joiner  
Robert M. Kos  
James W. Owens, Jr.  
Nancy J. Peterson

### Orange

Population  
701,292  
County Seat  
Orlando  
Sheriff  
Kevin Beary  
Clerk of Circuit Court  
Fran Carlton  
County Comptroller  
Martha Haynie  
Property Appraiser  
Richard Crotty  
Tax Collector  
Earl K. Wood  
Supervisor of Elections  
Betty Carter  
School Superintendent  
Dr. Donald Shaw  
Commissioners  
Mable Butler  
Linda W. Chaplin  
William Donegan  
Robert Freeman  
Mary Johnson  
Fran Pignone  
Thomas Staley  
School Board  
Kattie J. Adams  
Susan Arkin  
Raymond Bassett  
Bert Carrier  
Lydia Gardner

Bill Spooner  
Linda H. Sutherland

### Osceola

Population  
114,411  
County Seat  
Kissimmee  
Sheriff  
C. W. "Charlie" Croft  
Clerk of Circuit Court  
Mel Wills, Jr.  
Property Appraiser  
Robert M. Day  
Tax Collector  
Murray A. Bronson  
Supervisor of Elections  
Donna Bryant  
School Superintendent  
Chris Colombo  
Commissioners  
Chuck Dunnick  
Charles Owen  
John V. Pate  
James Swan  
Larry Whaley  
School Board  
Martha Anderson  
Paul D. Edwards  
Michael E. Harford  
Donna Hart  
Joseph B. Shirah

### Palm Beach

Population  
883,044  
County Seat  
West Palm Beach  
Sheriff  
Richard P. Wille  
Clerk of Circuit Court  
Dorothy Wilkin  
Property Appraiser  
Gary Nikolits  
Tax Collector  
John K. Clark  
Supervisor of Elections  
Jacqueline Winchester  
School Superintendent  
Thomas J. Mills  
Commissioners  
Burt Aaronson  
Ken Foster  
Maude Lee  
Karen Marcus  
Mary McCarty  
Warren Newell  
Carol A. Roberts  
School Board  
Arthur Anderson  
Gail Bjork  
Jody Gleason  
William G. Graham  
Beverly G. Green  
Susan Pell  
Sandra S. Richmond

### Pasco

Population  
285,407  
County Seat  
Dade City

Sheriff  
Lee Cannon  
Clerk of Circuit Court  
J. E. Pittman  
Property Appraiser  
Ted Williams  
Tax Collector  
K. M. "Mike" Olson  
Supervisor of Elections  
Kurt Browning  
School Superintendent  
Thomas E. Weightman  
Commissioners  
David "Hap" Clark  
Ed Collins  
Ann Hildebrand  
Sylvia Young  
Bonnie D. Zimmer  
School Board  
Pam Coulter  
Jean H. Larkin  
Dorothy S. Mitchell  
Marge Whaley  
Kathleen Wolf

### Pinellas

Population  
855,763  
County Seat  
Clearwater  
Sheriff  
Everett S. Rice  
Clerk of Circuit Court  
Karleen F. DeBlaker  
Property Appraiser  
Jim Smith  
Tax Collector  
W. Fred Petty  
Supervisor of Elections  
Dorothy W. Ruggles  
School Superintendent  
J. Howard Hinesley  
Commissioners  
Sallie Parks  
Charles E. Rainey  
Steve Seibert  
Barbara Sheen Todd  
Bruce Tyndall  
School Board  
Lee Benjamin  
Barbara J. Crockett  
Corrine Freeman  
Susan Latvala  
Linda Lerner  
John Sanguinett  
Andrea Thacker

### Polk

Population  
414,700  
County Seat  
Bartow  
Sheriff  
Lawrence W. Crow, Jr.  
Clerk of Circuit Court  
E. D. "Bud" Dixon  
Property Appraiser  
Edwin H. Coleman  
Tax Collector  
Hobson Strain  
Supervisor of Elections  
Helen B. Genau  
School Superintendent  
Dr. John Stewart

Commissioners  
C. A. Neil Combee, Jr.  
Robert Connors  
Daniel J. Costello  
Ken Richardson  
Marlene D. Young  
School Board  
J. J. Corbett  
Hollis Hooks  
Dan L. Moody  
Andrea R. Whiteley  
Rubie E. Wilcox

### Putnam

Population  
66,002  
County Seat  
Palatka  
Sheriff  
Taylor Douglas  
Clerk of Circuit Court  
Edward L. Brooks  
Property Appraiser  
Larry Pritchett  
Tax Collector  
B. M. "Mike" Noone  
Supervisor of Elections  
Donald L. Hersey  
School Superintendent  
Geri Melosh  
Commissioners  
Charles "Skeet" Alford  
Eddie Dollar  
Kevin Durscher  
John Eubanks  
Samuel Taylor  
School Board  
Harry Dukes  
Vivian O. McLendon  
Patricia P. Phillips  
Raymond S. Rood III  
James Townsend

### St. Johns

Population  
86,118  
County Seat  
St. Augustine  
Sheriff  
Neil J. Perry  
Clerk of Circuit Court  
Carl E. "Bud" Markel  
Property Appraiser  
Allen F. Powers  
Tax Collector  
Dennis W.  
Hollingsworth  
Supervisor of Elections  
Penny Lee Halyburton  
School Superintendent  
Gary Mathews  
Commissioners  
Linda T. Balsavage  
Fred Brinkhoff  
Moses Floyd  
Don Jordan  
Craig Maguire  
Allan B. Roberts  
Barbara Ward  
School Board  
Robert E. Burton  
Sharon L. Hartsell  
Pamela A. Mullarkey

James Tucker  
Pete Weingartner

### St. Lucie

Population  
155,121  
County Seat  
 Ft. Pierce  
Sheriff  
Robert C. Knowles  
Clerk of Circuit Court  
Joanne Holman  
Property Appraiser  
Douglas S. Putnam  
Tax Collector  
Dorothy J. Conrad  
Supervisor of Elections  
Gertrude Walker  
School Superintendent  
David DeRuzzo  
Commissioners  
Cliff Barnes  
Judy Culpepper  
Havert Fenn  
Denny Green  
Dale Trefelner  
School Board  
Thomas Coss  
Samuel Gaines  
Karen Knapp  
Judith C. Miller  
Constance Ostrowski

### Santa Rosa

Population  
83,933  
County Seat  
Milton  
Sheriff  
Jerry D. Brown  
Clerk of Circuit Court  
William M. "Mike"  
McLellan  
Property Appraiser  
Robert Burgess  
Tax Collector  
Barbara Holley  
Supervisor of Elections  
Paul Douglas "Doug"  
Wilkes, Jr.  
School Superintendent  
Bennett C. Russell  
Commissioners  
Lydia Ezell  
Ira Mae Hewatt  
David C. Kessler  
Bill Lundin  
H. Byrd Mapoles  
School Board  
Carol McDaniel  
James M. Rigby  
Jo Ann Simpson  
Kenneth E. Smith  
Hugh Winkles

### Sarasota

Population  
283,140  
County Seat  
Sarasota  
Sheriff  
Geoff Monge

Clerk of Circuit Court  
Karen Rushing  
Property Appraiser  
John W. Mikos  
Tax Collector  
Barbara Ford-Coates  
Supervisor of Elections  
Joanne E. Koester  
School Superintendent  
Dr. Charles Fowler  
Commissioners  
Robert L. Anderson  
Wayne L. Derr  
Eugene Matthews  
David R. Mills  
Charley Richards  
School Board  
Lee Byron  
Jane Hartman  
Lydia McIntire  
Janice R. Mee  
Caroline Zucker

### Seminole

Population  
298,057  
County Seat  
Sanford  
Sheriff  
Donald F. Eslinger  
Clerk of Circuit Court  
Mary Anne Morse  
Property Appraiser  
H. W. "Bill" Suber  
Tax Collector  
Ray Valdes  
Supervisor of Elections  
Sandra Goard  
School Superintendent  
Paul J. Hagerty  
Commissioners  
Lawrence M. Furlong  
Daryl Gene McLain  
Robert Sturm  
Dick Van Der Weide  
Patricia S. Warren  
School Board  
Barbara Kuhn  
Jeanne Morris  
Sandra J. Robinson  
Larry Strickler  
Nancy Warren

### Sumter

Population  
32,015  
County Seat  
Bushnell  
Sheriff  
Jamie Adams  
Clerk of Circuit Court  
Sarah Mason  
Property Appraiser  
Ronald E. Hawkins  
Tax Collector  
Tom Swain  
Supervisor of Elections  
Katherine Lovett  
School Superintendent  
Preston Morgan  
Commissioners  
Jim Allen  
Robert "Tom" Dixon



**COUNTY OFFICIALS continued**

Stanton Gideons, Jr.  
Tiny Rutter  
John L. Stephens  
School Board  
Dale Barnes  
C. Aubrey Caruthers  
James R. Edwards  
Chris Norris  
Joann Pitts

**Suwannee**

Population 27,374  
County Seat Live Oak  
Sheriff Robert Leonard  
Clerk of Circuit Court Winthrop Randy Henderson  
Property Appraiser Lamar Jenkins  
Tax Collector George Burnham, Jr.  
Supervisor of Elections Marjorie Carmichael  
School Superintendent Charles Blalock, Jr.

Commissioners Ivie Fowler  
J. D. Grinstead  
W. W. Jernigan  
Laure B. Roberson, Jr.  
Elliott Elton Scott  
School Board H. Sam Barnett  
Barbara Ceryak  
J. M. Holtzclaw  
William W. Howard  
Jessie Philpot

**Taylor**

Population 17,350  
County Seat Perry  
Sheriff John Wesley Walker  
Clerk of Circuit Court Annie Mae Murphy  
Property Appraiser Eldon Sadler  
Tax Collector Arvie J. Tedder  
Supervisor of Elections Margaret Hamby  
School Superintendent Elouise Gardiner  
Commissioners Lillie M. Greene  
James Irvin Hill  
Vance R. Howell

Bobby Lundy  
Frank Russell  
School Board Samuel S. Agner, Jr.  
Brenda H. Carlton  
Kenneth Dennis  
Darrell Whiddon  
Donald V. Wiggins

**Union**

Population 10,617  
County Seat Lake Butler  
Sheriff Jerry Whitehead  
Clerk of Circuit Court Regina Parrish  
Property Appraiser Steve Saunders  
Tax Collector Patsy Jones Elixson  
Supervisor of Elections Babs Roberts Montpetit  
School Superintendent Eugene Dukes  
Commissioners Bobby Anderson  
Joe Hendricks  
Walter W. Jenkins  
Wayne Smith  
Sidney Todd  
School Board Morris Dobbs

Doralee Holmes  
Shands Howard  
David Stalnakier  
Sue R. Whitehead

**Volusia**

Population 386,445  
County Seat DeLand  
Sheriff Robert L. Vogel, Jr.  
Clerk of Circuit Court Diane Matousek  
Property Appraiser Morgan Gilreath, Jr.  
Revenue Director Bernard J. Kane  
Supervisor of Elections Deanie Lowe  
School Superintendent James E. Surratt  
County Councilmen Grover Ashcraft  
Phil Giorno  
Vicky J. Jackson  
Freddie C. Moore  
Patricia Northey  
Robert Tuttle  
Don Wiggins  
School Board Judith G. Conte  
Earl McCrary  
Ann E. McFall

William L. Ross, Jr.  
Jeffrey L. Timko

**Wakulla**

Population 17,400  
County Seat Crawfordville  
Sheriff David F. Harvey  
Clerk of Circuit Court J. Harold Thurmond  
Property Appraiser Ronnie Kilgore  
Tax Collector Ilene Spears Keister  
Supervisor of Elections Sherida Crum  
School Superintendent Roger D. Stokley  
Commissioners Joe Blanchard  
Angie Chappell  
Greg Diehl  
Sharon Thompson  
Burl Vaughn  
School Board Michael H. Falk  
Tommy L. Oaks  
Franklin Roberts  
James W. Smith II  
Jackie Walker

**Walton**

Population 29,225  
County Seat DeFuniak Springs  
Sheriff Quinn A. McMillian  
Clerk of Circuit Court Catherine King  
Property Appraiser Billy Fountain  
Tax Collector Sue Carter  
Supervisor of Elections Nellie Thompson  
School Superintendent Perry Rutherford  
Commissioners Ro Cuchens  
Charlie Harris  
Johnnie W. Moore  
Gordon Porter  
Sam Pridgen  
School Board Susan B. Adkinson  
Gary Billingsley  
C. Ronald Burgess  
Jerry Jones  
Doug Nolin

**Washington**

Population 17,227  
County Seat Chipley  
Sheriff Danny Hasty  
Clerk of Circuit Court Earnestine Miller  
Property Appraiser Ronald E. Wright  
Tax Collector Mary Hodges  
Supervisor of Elections Marie Canum Mitchell  
School Superintendent Bill Williams  
Commissioners Charles Brock  
Hulan Carter  
Lenzy Corbin  
Jim Morris  
Doyle Taylor  
School Board Larry Enfinger  
Margaret Gilmore  
Earl Pettis  
Philip Rountree  
Thelma Wood

**Florida Sheriffs Association Membership Application**

A subscription to THE SHERIFF'S STAR magazine (including this annual directory edition) is one of the privileges extended to Honorary Members of the Florida Sheriffs Association. They also receive wallet identification cards, membership emblems for their cars, and THE RANCHER magazine with information about the Boys Ranch, Youth Villa, Caruth Camp, Youth Camp, Youth Ranch/Safety Harbor and Youth Ranch/Bradenton - all

operated by the Florida Sheriffs Youth Ranches, Inc. The annual dues of \$20 are used not only to support the Youth Ranches, but also the educational, informational and crime prevention activities of the Sheriffs Association. The form below may be used to apply for Honorary Membership. Applicants may also order an automobile tag at \$10 each, so others will know they are supporters of Florida's oldest and most successful law enforcement organization.

**I hereby apply for Honorary Membership in the Florida Sheriffs Association.**

Mrs.  Mr.  Miss  Ms.

(Please print)

Name \_\_\_\_\_

Mailing Address \_\_\_\_\_

City \_\_\_\_\_ State \_\_\_\_\_ Zip Code \_\_\_\_\_

Please make check or money order payable to  
**FLORIDA SHERIFFS ASSOCIATION**

Please mail application to: Florida Sheriffs Association  
P. O. Box 12519  
Tallahassee, FL 32317-2519

PLEASE CHECK HERE:

- I am enclosing my annual membership dues of \$20.00 which includes \$2.50 for a year's subscription to *The Sheriff's Star* and *The Rancher*.
- As a new member, I wish to purchase \_\_\_\_\_ Honorary Member auto tags at \$10.00 each. (Only Honorary Members are eligible to purchase tags.)
- In addition to my dues, I am enclosing a gift of \$\_\_\_\_\_ to the Florida Sheriffs Youth Ranches, Inc.\*
- I am not interested in becoming a member of the Florida Sheriffs Association, but I am enclosing a donation to the Florida Sheriffs Youth Ranches, Inc.\* in the amount of \$\_\_\_\_\_.
- I only wish to become a subscriber to *The Sheriff's Star* magazine and enclose \$5.00 for a one-year subscription.

\*Sheriffs Association dues and all donations to the Florida Sheriffs Youth Ranches are deductible for income tax purposes.





# FLORIDA SHERIFFS



Sixty-six of Florida's 67 counties have elected Sheriffs as their chief law enforcement officers. Dade County (Miami) has an appointed chief law enforcement officer whose title is Director of the Metro-Dade Police Department. Sheriffs serve four-year

terms, and have county-wide jurisdiction that includes incorporated as well as unincorporated areas. All Sheriffs and the Director of the Metro-Dade Police Department are active members of the Florida Sheriffs Association.

## ALACHUA COUNTY

*Gainesville*

### Sheriff Stephen M. Oelrich (R)

*Born* Pensacola, Florida September 29, 1945  
*Education* public schools, Brandon, FL; St. Petersburg Junior College (Police Administration); Florida State University, BS in Criminology with certificate in law enforcement; Pinellas County Police Academy; Florida Department of Law Enforcement (FDLE) Special Agents School; FDLE Homicide Investigation School, 1974; U.S. Department of Justice Drug Enforcement Investigators School, 1975  
*Children* three  
*Church* Methodist  
*Career* police officer, St. Petersburg Police Department, 1967-68; Special Agent, FDLE, 1970-82; insurance agent and owner of agency, 1982 to 1993; elected Sheriff, 1992  
*Honors* (positions held between 1977-91) President, Florida Special Agents Association; board member and Vice Chairman, Crime Trac; board member, Big Brothers, Big Sisters; President, Gainesville High School Quarterback Club.

## BAKER COUNTY

*Maccleddy*

### Sheriff Murray Richardson (D)

*Born* DeFuniak Springs, Florida, August 4, 1940  
*Education* Walton High School, DeFuniak Springs; Chipola Junior College, Marianna, FL; Florida Highway Patrol Academy graduate; classes in Crime Scene Investigation, Accident Investigation, Homicide Investigation and Photography  
*Wife* Laverne  
*Children* two  
*Church* Baptist  
*Career* 29 years with Florida Highway Patrol, 25 years as homicide investigator; elected Sheriff in 1992  
*Affiliations* Dawkins Masonic Lodge, Scottish Rite Mason, Morocco Temple Shrine, First Baptist Church, Glen St. Mary.

## BAY COUNTY

*Panama City*

### Sheriff Guy Tunnell (D)

*Born* Panama City, Florida, August 16, 1951  
*Education* Orlando public schools; St. John's River Junior College, AA Degree; Rollins College, BS and MS, Criminal Justice Executive Institute  
*Wife* Patty  
*Children* Three  
*Church* Baptist  
*Career* Orange County Sheriff's Office, Deputy/Detective, five years; Bay County Sheriff's Office, Investigator/Sergeant, six years; U.S. Naval Investigative Service, Special Agent, Pensacola, FL, six months; Chief of Police, Lynn Haven, FL, five years; elected Sheriff in 1988  
*Honors* Master Mason, Scottish and York Rite, 32nd Degree; Shriner; Advisory Boards: Chairman, Region II Criminal Justice Training Council (FL); Gulf Coast Community College Criminal Justice; Rotary; chosen 1987 Outstanding Young Law Enforcement Officer of the Year by Panama City Jaycees; Board of Directors: United Way of Bay County, Muscular Dystrophy Association, American Cancer Society Treasurer, Boys Club; National Youth Crime Watch; Chamber of Commerce Committee of 100; Bay County Drug Free; First Honorary Chairman Red Ribbon Campaign; Florida Sheriffs Association; Florida Crime Prevention Commission, Gulf Coast Community College Foundation; FOP Lodge 130, Air Force Association.

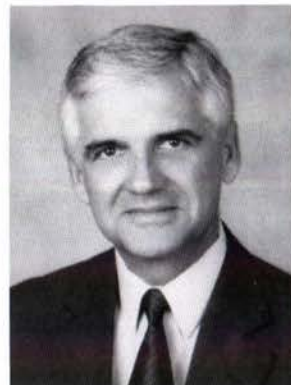

Sheriff Oelrich  
Alachua County



Sheriff Richardson  
Baker County

## BRADFORD COUNTY

*Starke*

### Sheriff Bob Milner (D)

*Born* Jacksonville, Florida, June 26, 1953  
*Education* Bradford High School, Starke; Lake City (FL) Community College, AA Degree in Police



Sheriff Tunnell  
Bay County





Sheriff Milner  
Bradford County



Sheriff Miller  
Brevard County



Sheriff Cochran  
Broward County



Sheriff Smith  
Calhoun County

Science and Corrections; University of Central Florida, BA Degree in Criminal Justice, minor in Public Administration *Wife Carol Children two Church Christian Career* Florida Department of Corrections, 1974-84 (four promotions); Florida Department of Law Enforcement, Regional Coordinator for Criminal Justice Standards and Training, 1984-88; Starke Police Department (part-time) six years (1977-80 and 1989-92); employed by Bradford County School Board as Criminal Justice Instructor, 1988-92; maintains Florida Police Standards dual certification in corrections and law enforcement; certified Criminal Justice Standards and Training Instructor in firearms, defensive tactics, law, and general subjects; elected Sheriff in 1992 *Honors* elected to Starke City Commission, 1980; Past Lt. Governor, Florida District, Kiwanis; founded Starke Police Department Explorer Post; county coordinator for Special Olympics; served on Bradford County Development Authority and North Central Florida Regional Planning Council eight years.

### BREVARD COUNTY

Titusville

#### Sheriff Claude W. Miller (R)

*Born* Clover, South Carolina, January 25, 1937 *Education* public schools, Wilmington, N.C.; Brevard Community College, AS Degree; University of Central Florida, BA Degree, Criminal Justice *Wife Kathy Children Three Church Protestant Career* Hampton, Va., 1959-64; Titusville, Florida, Police Department, 1965-78; appointed Chief, 1973; graduate, FBI National Academy, 105th Session; appointed Sheriff, January, 1979; appointed Chief of Melbourne, Florida, Police Department, August, 1979 - July, 1980; elected Sheriff, 1980, 1984, 1988 and 1992; *Honors* Director, 7th District, Florida Police Chiefs Association; appointed by Governor to Local Law Enforcement Advisory Council; honored by Florida Police Chiefs Association for Outstanding Service, 1976; chosen Lawman of the Year, 1979, by American Legion Auxiliary; appointed by Governor to Advisory Board on Corrections, 1985; served on Sheriffs Association Board of Directors; honored by the Univer-

sity of Central Florida Distinguished Alumni Association for outstanding career accomplishments, 1990.

### BROWARD COUNTY

Fort Lauderdale

#### Sheriff Ron Cochran (D)

*Born* Lancaster, Pennsylvania September 23, 1936 *Education* Millersville (PA) High School; Penn State University; Broward Community College, AS Degree in Police Science; Southern Police Institute, University of Louisville; FBI National Academy; Biscayne College (Miami, FL), BS Degree in Public Administration, Master's Degree Program incomplete; Executive Leadership Program, Florida Atlantic University; National Executive Institute, University of Virginia *Wife Carol Children three Church Presbyterian Career* Fort Lauderdale Police Department, 1958-87, Chief, 1983-87; Broward County School Board, Chief of Special Investigations, 1989-92; elected Sheriff, 1992 *Military* U.S. Navy, honorable discharge, 1962 *Honors and Affiliations* Juvenile Delinquency and Gang Prevention Council, Broward Criminal Justice Planning Council, Kids in Distress (past Honorary Board of Directors), Women in Distress (Man of the Year, 1987).

### CALHOUN COUNTY

Blountstown

#### Sheriff William G. "Buddy" Smith (D)

*Born* Altha, Florida, February 19, 1942 *Education* Mt. Dora High School; Two years at Troy State College *Wife Sharlyn Children Two Church* Church of God *Career* Chief Deputy, Calhoun County Sheriff's Office, 5 years; Police Standards School, Chipola Junior College; breathalyzer courses at Gulf Coast Junior College; elected Sheriff, 1976, 1980, 1984, 1988 and 1992; *Honors* He and his family selected Outstanding Farm Family of the Year, 1969; Past President, Calhoun County Farm Bureau; Past President, Blountstown Lions Club; Chaplain, Florida Sheriffs Association, 1981 to 1984, 1986 through 1990.

#### Far away fans couldn't vote for Lancaster

Clay County Sheriff Scott Lancaster (Green Cove Springs) has a host of fans in Boca Raton, a south Florida city, but unfortunately they live some 300 miles away from his "neck of the woods" and can't vote for him. After veteran lawman Lancaster was elected in 1992, a Boca Raton newspaper headline said "Semi-local boy makes good." The article under the headline explained that the new Sheriff had been a Boca Raton police officer for four years in the late 1970s, and had served under Police Chief Charles McCutcheon, who later became the No. 2 man in the Palm Beach County Sheriff's Office.



## CHARLOTTE COUNTY

*Punta Gorda*

### Sheriff Richard H. Worch, Jr. (R)

Born Baltimore, Maryland, October 26, 1954  
*Education* High School, Bel Air, MD; Harford Community College (Bel Air), AA Degree; University of Baltimore, BS and MS, Criminal Justice; Nova University, Doctorate in Public Administration *Wife* Kathleen *Children* Two  
*Church* Lutheran *Career* 1973-79, Harford County (MD) Sheriff's Office, communications, corrections, patrol; 1979-86 Charlotte County (FL) Sheriff's Office, patrol deputy through ranks to Major; 1986-88 Monroe County Sheriff's Office, Major; elected Sheriff in 1988 and re-elected in 1992 *Honors* Advisory Board and Curriculum Review Board, Southwest Florida Criminal Justice Academy; Vice President, Association of Police Planners and Research Officers; Adjunct Professor, Nova University Graduate School of Administration and Edison Community College; certified Florida police instructor; appointed to Charlotte County Charter Commission; Treasurer and board member, Peace River Credit Union; former volunteer fireman and emergency medical technician.

## CITRUS COUNTY

*Inverness*

### Sheriff Charles S. Dean (D)

Born Jacksonville, Florida, May 31, 1939 *Education* public schools of Inverness; AA Degree from Central Florida Community College, 1962; BS Degree in Police Administration-Criminology, Florida State University, 1963; MS Degree in Criminal Justice, Rollins College, 1976; FDLE Executive Institute sessions, 1981 to present; National Sheriffs' Institute graduate, 1983 *Wife* Judy *Children* Two *Church* Baptist *Career* Jailer-Dispatcher, Citrus County Sheriff's Office, 1962; College Intern, City of Tampa Police, 1963; Investigator, Florida Installment Land Sales Board, 1964; Juvenile Counselor, Citrus County Juvenile Court, 1969-72; Director of General Services, Citrus County School Board, 1975-80; elected Sheriff, 1980; re-elected, 1984, 1988 and 1992 *Military* U.S. Marine Corps Reserve *Honors* elected to Florida Sheriffs Association Board of Directors, 1983, Secretary, 1985, President, 1986; Chairman of West Coast Blue Lightning Strike Force, 1987 to present; Chairman of Florida Parole Qualifications Committee, 1990-92; elected to National Sheriffs' Association Board of Directors, 1990; named to NSA Nominating Committee, 1991; recognized as top crime pre-

vention administrator by Florida Crime Prevention Association, 1991; appointed by Gov. Lawton Chiles to Criminal Justice Task Force, 1991 *Affiliations* Citrus Lodge, F&AM (Past Master); Citrus Shrine Club; Ocala Scottish Rite Bodies; Inverness Elks; Loyal Order of Moose, Inverness Lodge; Egypt Temple Shrine, Tampa.

## CLAY COUNTY

*Green Cove Springs*

### Sheriff Scott Lancaster (R)

Born Jacksonville, Florida, May 29, 1954 *Education* public schools of Green Cove Springs; St. Johns River Junior College, law enforcement curriculum; Florida Atlantic University, BA degree in Criminal Justice; Master's Degree in Public Administration; FBI National Academy (129th session) *Wife* Linda *Children* four *Church* Methodist *Career* Clay County Sheriff's Office, dispatcher, 1972-73; Boca Raton police officer, 1974-77; Clay County SO, Sergeant 1977-80, Captain of Patrol 1981-85, Chief Deputy 1985-88; private business 1988-92; elected Sheriff in 1992 *Honors and Affiliations* member of Rotary and Clay County 4-H Advisors Council; Past President, Clay County Mental Health Advisory Board.

## COLLIER COUNTY

*Naples*

### Sheriff Don Hunter (R)

Born Tallahassee, Florida, October 9, 1951 *Education* Florida State University, BS Degree in Criminology, MS Degree in Criminal Justice Planning *Children* Three *Church* Catholic *Career* Regional Administrator, Department of Justice, Law Enforcement Assistance Administration, Florida Region IX, 1976-79; certified law enforcement officer, Collier County Sheriff's Office, 1979-81; Deputy Chief of Administration, Collier County Sheriff's Office, 1981-88; elected Sheriff in 1988 and 1992 *Honors* Appointed to selection committee, U.S. Military Academies, for Collier, Glades and Hendry Counties, by Congressman Tom Lewis, 1987; Outstanding Young Men of America Award, 1987.

#### Swindlers are calling

Phone swindlers often use direct mail or place ads in reputable publications, and when they do the victim actually initiates the phone transaction. It's just one more way that crooks copy the marketing practices of legitimate business firms. Just because you are merely phoning for "more information" about an investment, product or service doesn't mean you should be any less cautious about buying by phone from someone you don't know.



Sheriff Worch  
Charlotte County



Sheriff Dean  
Citrus County



Sheriff Lancaster  
Clay County

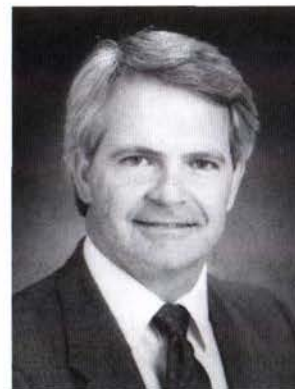

Sheriff Hunter  
Collier County





Sheriff Tramel  
Columbia County

## COLUMBIA COUNTY

Lake City

### Sheriff Tom Tramel (D)

*Born* Lake City, Florida, September 27, 1953 *Education* Columbia County High School (Lake City), AA Degree from Lake City Community College; BS and MS Degrees in Criminology from Florida State University; completed courses in Disaster Response Management; Sheriffs' Budgeting and Fiscal Accountability; Comprehensive Enforcement Management; Managing Major Incidents; Problem Oriented Policing; Florida Asset Forfeiture; Jail Administrators Workshop; Risk Management Seminar *Wife* Cynthia Lynn (Cindy) *Children* Two *Church* Methodist *Career* Eight years as investigator for State Attorney's Office, 2nd and 3rd Judicial Circuits; assisted in developing first Police Explorer Post in Lake City; guest lecturer at Lake City Community College, Florida State University and Columbia High School; member, 3rd Judicial District Drug Task Force; elected Sheriff in 1984, 1988 and 1992 *Honors* elected Treasurer, Florida Sheriffs Association, 1990; Secretary, 1991; Vice President, 1992; Community Resource Volunteer in Columbia County School System; Distinguished Service Award from State Attorney's Office; member, Elks Rotary, Moose; Distinguished Service Award from Lake City Jaycees; Columbia County NAACP Community Service Award; Lake City Community College Distinguished Alumni Award; implemented "Zero Tolerance" anti-drug program which was endorsed statewide by the Sheriffs Association; proposed Statewide Crack Cocaine Task Force formed by Sheriffs Association in 1989; Legislative Committee Chairman, Florida Sheriffs Association, 1992 and 1993.



Director Taylor  
Dade County



Sheriff Keen  
DeSoto County

## DADE COUNTY

Miami

### Director, Metro-Dade Police Department Fred Taylor

*(Party affiliation not shown because Director Taylor is an appointed rather than an elected official)*

*Born* Miami, Florida, January 13, 1938 *Education* Miami-Dade Community College, AS degree, Police Science and Criminology; Biscayne College (Miami), BA degree, Public Administration; Florida International University (Miami), MS degree, Public Administration *Career* Employed by Dade County Public Safety Department as police officer, 1962; after series of



Sheriff Edmonds  
Dixie County

promotions, attained rank of Captain, 1972, with Robbery Section and Warrants Bureau among departmental entities under his command; served as Chief, Administrative Division, 1979-83; Chief, Police Division, 1983-86; appointed Assistant Director, 1986; appointed Director, 1987; graduate: Southern Police Institute, Louisville, Ky., Senior Management Institute for Police, Boston, Mass.; National Executive Institute, FBI Academy *Honors* Appointed to Florida's Criminal Justice Standards and Training Commission, 1981; Dade County Association of Chiefs of Police, Past President; member, International Association of Chiefs of Police.

## DESOTO COUNTY

Arcadia

### Sheriff Vernon L. Keen (D)

*Born* Duette, Florida, April 6, 1943 *Education* Palmetto High School; Florida Highway Patrol Academy; holds certificates from more than 65 law enforcement related courses including Civil Disorder Prevention and Control, Police Operations and Leadership, Budgets and Personnel Matters, Jail Administration, Disaster Response Management, Sheriff's Budget and Fiscal Accountability; was graduated from FBI National Academy, 1992 *Wife* Linda *Children* two *Grandchildren* three *Church* Baptist *Career* Florida Highway Patrol trooper 1970-85; Traffic Homicide Investigator, 1972-85; Chief Deputy (Major), DeSoto County Sheriff's Office, 1985-92; elected Sheriff 1992 *Honors and Affiliations* Florida Council on Crime and Delinquency; served on DeSoto County School Board committees for Drug-Free Schools, Family Services Center, and Vocational and Adult Education; elected president of Arcadia Lions Club two times; 32nd Degree Mason; Arcadia High-Twelve Club (president); Chamber of Commerce (director), Fair Association, Farm Bureau, Cattlemen's Association - all of DeSoto County; and Arcadia Rodeo Association (director).

## DIXIE COUNTY

Cross City

### Sheriff Larry E. Edmonds (D)

*Born* Horseshoe Beach, Florida, July 15, 1949 *Education* public schools of Dixie County; was graduated from Dixie County High School in 1967; special training in hostage rescue, special weapons and tactics, escape and recapture procedures *Wife* Dora *Children* three *Church* Church of God *Career* Florida Department of Corrections seven years; certified member Correctional Emergency Response Team 1988-89 *Military*



U.S. Army 1969-71 (Vietnam era); Combat Infantryman Badge, National Defense Service Medal, Vietnam Campaign Medal, Bronze Star with "V" device.

**JACKSONVILLE \***

(Duval County)

**Sheriff James E. McMillan (D)**

Born Gainesville, Florida, January 29, 1937 Education Andrew Jackson High School, Jacksonville; Florida Junior College (now Community College), Jacksonville, AA Degree in Criminology; attended Aurora College, Aurora, Illinois, to study for the ministry, President of Freshman Class; FBI National Academy, 1978; FBI Management School; FBI National Executive Institute; career development courses at North Florida Criminal Justice Training and Education Center; attended all three FDLE Chief Executive Seminars Wife Elizabeth Children Three Church Methodist Career Jacksonville Police Department, 1966; Director of Police Services, 1983; appointed Sheriff December 1, 1986, to complete the unexpired term of retiring Sheriff Dale Carson; elected Sheriff, 1987, re-elected in 1991; elected to Sheriffs Association Board of Directors, 1990; elected Chairman of the Board, 1992 Military Florida National Guard Army Reserve, 1955-63, honorable discharge Affiliations Fraternal Order of Police; First United Methodist Church; National Sheriffs' Association; International Association of Chiefs of Police; Major City Chiefs Organization; National Executive Institute member.

\*When Jacksonville and Duval County were consolidated, the Jacksonville Police Department became the Jacksonville Sheriff's Office.

**ESCAMBIA COUNTY**

Pensacola

**Sheriff Jim Lowman (D)**

Born Batesville, Arkansas, September 12, 1935 Education Little Rock Senior High School; Ouachita University (Arkadelphia, Arkansas), BA degree in economics/business; Troy State University (Troy, Alabama) master's degree in criminal justice; completed required, advanced and specialized Police Standards courses (currently certified); certified instructor; has attended numerous law enforcement seminars and courses, including several offered by the FBI Wife Sue Children four Career 22 years with Escambia County Sheriff's Office; elected Sheriff 1992 Military U.S. Army 1956-58, first lieutenant Honors arbitrator, Lemon Law Division, Florida

Attorney General's Office; Supervisory Committee, Escambia County Credit Union (resigned 1992).

**FLAGLER COUNTY**

Bunnell

**Sheriff Robert E. McCarthy (D)**

Born Jersey City, New Jersey, February 25, 1947 Education public schools in Lyndhurst and Boonton, New Jersey; also County College of Morris, New Jersey Wife Katherine Children Two Church Catholic Career Detective Sergeant (Juvenile Division), Montville Township (New Jersey) Police, 1968-1980; Chief of Police, Flagler Beach, Florida, 1980-1983; appointed Sheriff by Governor, February 8, 1983; elected, 1984, 1988 and 1992 Military U.S. Navy, Radio Operator, 1964-1967 Honors Past President, PBA Local 140, New Jersey; Police Officer of the Year, Montville, New Jersey, 1978; Police Officer of the Year, Flagler County, 1983; Scouting Coordinator, Central Florida Council, Boy Scouts of America; member, Rotary; Past President, Bunnell Business and Professional Association; Elks Lodge 2709; American Legion Post 115; Board of Directors, Flagler American Heart Association.

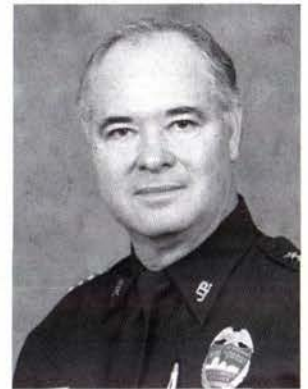

Sheriff McMillan  
Duval County



Sheriff Lowman  
Escambia County

**FRANKLIN COUNTY**

Apalachicola

**Sheriff Warren R. Roddenberry (D)**

Born Metcalf, Georgia, May 17, 1939 Education Thomasville High School, Thomasville, GA; Florida Highway Patrol Academy Wife Linda Children Four Church Methodist Career Florida Highway Patrol Trooper 24 years, Homicide Investigator 20 years; elected Sheriff, 1988 and 1992 Honors Past President, Franklin County Shrine Club and Carrabelle Lions Club Affiliations 32nd Degree Scottish Rite Mason; Shriner; Carrabelle Chamber of Commerce; Board of Directors for Human Rights Committee, Inner Harbor Hospitals, Ltd.; Franklin County Chapter, Literacy Volunteers of America, American Cancer Society.



Sheriff McCarthy  
Flagler County



Sheriff Roddenberry  
Franklin County

**Crime strikes "close to home"**

Throughout Jim Lowman's campaign for Escambia County Sheriff he told voters a rising crime rate wasn't making him feel any safer at home, and criminals proceeded to help him prove his point. On January 4, 1993, the day before Lowman was sworn in after a successful campaign that focused on lowering burglaries and violent crimes, his mother-in-law's house was burglarized. Lowman is going to have a busy four years. (from the Pensacola News-Journal)





Sheriff Woodham  
Gadsden County

## GADSDEN COUNTY

Quincy

### Sheriff William A. Woodham (D)

*Born* Dothan, Alabama, May 20, 1941 *Education* public schools of Dothan, Ala.; Associate of Arts Degree, Chipola Junior College, 1963; BS Degree (Criminology & Corrections), Florida State University, 1965 *Children* Three Church Presbyterian *Career* State Trooper, Florida Highway Patrol, 1966; Assistant Counselor, Gadsden County Juvenile Court, 1967-71; appointed Sheriff of Gadsden County on April 14, 1971; elected Sheriff in 1972, 1976, 1980, 1984, 1988 and 1992 *Honors* Gadsden County's Law Enforcement Officer of the Year, 1973; Past Chairman, Board of Directors, Florida Sheriffs Association; honored by Big Bend Law Enforcement Association for "heroic actions" leading to apprehension of kidnapper who attacked police officer; elected Vice President, Florida Sheriffs Association, 1981, President in 1982; elected to Board of Managers, Florida Sheriffs Self-Insurance Fund, 1984; appointed to Florida Governor's Commission on Child Support Enforcement, 1985; President, Rotary Club, 1986; honored as "Dean of Florida Sheriffs" for greatest number of years in office among current Sheriffs.



Sheriff Floyd  
Gilchrist County

## GILCHRIST COUNTY

Trenton

### Sheriff James H. "Jim" Floyd (D)

*Born* Madison, FL, September 21, 1940 *Education* Madison High School; completed numerous law enforcement courses at Florida Highway Patrol Academy, Santa Fe Junior College and Lake City Community College *Wife* Helen *Children* Three Church Baptist *Career* 20 years with the Florida Highway Patrol; elected Sheriff in 1988 and 1992 *Military* U.S. Air Force, 1959-1962 *Affiliations* Florida Farm Bureau, Gilchrist County Cattlemen's Association, Masonic Lodge No. 46.



Sheriff Walbourn  
Glades County

## GLADES COUNTY

Moore Haven

### Sheriff Barry Walbourn (D)

*Born* Franklin, Pennsylvania, April 24, 1945 *Education* Franklin High School; Allegheny Technical Institute (Pittsburgh); Montgomery County Police Academy (Maryland); Florida Wildlife Officers Academy *Wife* Nora *Children* two Church Pentecostal *Career* Montgomery County Police Department, Bethesda, MD, 3 years; Lakeland Police Department (FL), 3 years;



Sheriff Harrison  
Gulf County

Florida Game and Fresh Water Fish Commission, 1 year; Hendry County Sheriff's Office (FL) 3 years; Glades County Sheriff's Office, 10 years; elected Sheriff in 1992 *Military* U.S. Air Force, 1966-69; Vietnam Veteran, honorably discharged *Honors and Affiliations* President, Glades County Fire Chiefs' Association; member Lions Club, American Legion, Veterans of Foreign Wars; Glades County Cattlemen's Association and Youth Livestock Association; awarded American Legion Certificate of Commendation and Citation for Meritorious Service.

## GULF COUNTY

Port St. Joe

### Sheriff Al Harrison (R)

*Born* Escambia County, Florida, February 24, 1942 *Education* Graduated from Escambia High School, 1960; completed numerous law enforcement courses at the Florida Highway Patrol Academy, Gulf Coast Community College and the FBI National Academy *Wife* Bonnie *Children* Three Church Baptist *Career* Four years of law enforcement experience in the U.S. Air Force; 20 years with the Florida Highway Patrol; elected Sheriff in 1984, 1988 and 1992 *Military* U.S. Air Force *Honors* President, Wewahitchka Jaycees, two years; President, Wewahitchka Gator Backers, two years; 20 years as a Little League Baseball coach; two years as a scoutmaster in the Boy Scouts of America; District Director, Florida Peace Officers Association, one year; chosen as Outstanding Young Law Enforcement Officer by the Jaycees in 1973; elected to Sheriffs Association Board of Directors, 1989, re-elected, 1990.

## HAMILTON COUNTY

Jasper

### Sheriff J. Harrell Reid (D)

*Born* Valdosta, Georgia, March 31, 1947 *Education* Miami-Dade Junior College, AS Degree; University of Florida, BS Degree; North Florida Junior College, Criminal Justice Standards Training Course *Children* Two Church Baptist *Career* Deputy Sheriff, Hamilton County Sheriff's Office, 10 years; elected Sheriff, 1988 and 1992. He was accepted by the FBI National Academy in 1990, and was graduated from the Academy in 1991; elected Florida Sheriffs Association's Sergeant-at-Arms in 1992.

#### Swindlers are calling

To avoid becoming a phone fraud victim, always request written information by mail about the product, service or charity, and about the organization that is offering it.



## HARDEE COUNTY

Wauchula

### Sheriff Rickey Dick (D)

Born Albertville, Alabama, June 6, 1953 *Education* Avon Park (FL) High School; South Florida Community College, AS degree in criminal justice; Florida Highway Patrol Academy, 1976; completed courses for certification as instructor at South Florida Community College and Florida Highway Patrol Academy *Wife Susan Children* two *Church Baptist Career* Avon Park Police Department, 1974-76; Florida Highway Patrol, 1976-92; state certified criminal justice and field training instructor; elected Sheriff in 1993 *Military* U.S. Navy submarine service, 1971-74 *Honors* FHP Troop C Trooper of the Year, 1987; also nominated for Florida Trooper of the Year; Polk County VFW law enforcement award, 1987; Polk County Optimist Club Officer of the Year Award, 1988; CPR Citizens' Award, 1987; Wauchula Masonic Lodge Public Service Award, 1988.

## HENDRY COUNTY

LaBelle

### Sheriff Thomas Wayne Vaughan (R)

Born Fort Myers, Florida, April 15, 1947 *Education* LaBelle High School; criminal justice courses at Edison Community College (Fort Myers), Southwest Florida Police Academy; extensive law enforcement training *Wife Dawn Children* one *Church Baptist Career* 17 years with Hendry County Sheriff's Office as dispatcher, road deputy, civil officer, investigator and Lieutenant in charge of investigation division; elected Sheriff in 1992 *Military* U.S. Army 1966-68; crew chief and door gunner on Med-Evac helicopter in Vietnam; awarded Purple Heart and Air Medal *Honors and Affiliations* charter member VFW Post 10100 and Moose Lodge 2398; life member, DAV; member American Legion Post 130 and LaBelle Lions Club; life member Florida Council on Crime and Delinquency.

## HERNANDO COUNTY

Brooksville

### Sheriff Tom Mylander (R)

Born Baltimore, Maryland, May 12, 1942 *Education* Public schools of Pinellas County, Florida; attended Santa Ana Junior College, and graduated from Embry-Riddle Aeronautical University; attended Los Angeles County (California) Sheriff's Academy; Pinellas County (Florida) Police Academy; FBI National Academy *Wife Sandy Children* Three *Church Methodist Career* 7

years, Pinellas County Sheriff's Department, involved in development of Aviation Division; three years, Hernando County Sheriff's Department, promoted to Administrative Assistant with rank of Major; 3 1/2 years, Pasco County Sheriff's Department as Administrative Head and Chief Pilot; started law enforcement career as reserve officer, Tustin, California; elected Sheriff in 1984, 1988 and 1992 *Prior Public Office* member, Hernando County Aviation Authority *Military* U.S. Marine Corps *Honors* Deputy of the Year, 1976, by Pinellas Park Elks Club; received the Sertoma Club's Ben Franklin Award for outstanding dedication and service to the community, 1987; received Employer of the Year Award from the Professional Business Women's Association, 1987; member, Governing Board, Florida Sheriffs Youth Ranches; elected to Florida Sheriffs Association Board of Directors, 1989; received award for Employer Support of the National Guard and Reserve, 1991; elected Treasurer of the Florida Sheriffs Association, 1992.

#### 204,000 employed by nation's Sheriffs

Here are highlights from a nationwide survey of Sheriffs' Offices completed by The Law Enforcement Management and Administrative Statistics (LEMAS) program in 1990, and reported by the U.S. Department of Justice:

\* During fiscal year 1990 Sheriffs' Offices had operating expenditures of \$9.1 billion, and employed 204,000 persons full time. About 69% of these employees were sworn officers, and 31% were civilian staffers..

\* Almost all Sheriffs' Offices reported performing at least some work related to the courts (98%), and to law enforcement (97%). Some jail-related work was performed by about 87% .

\* Sheriffs' Offices serving populations of one million or more employed a fifth of all officers, while those serving 250,000 or more residents had about half of all officers.

\* Most Sheriffs' staffs were small. Nearly two-thirds of them employed fewer than 25 sworn officers, and a third employed fewer than ten. (This math was confusing to the Editor of The Sheriff's Star, but it is a direct quote from a Bureau of Justice bulletin. ) About half of the Sheriffs' Offices served a population of less than 25,000.

\* Among sworn personnel the racial breakdown was as follows: 84% white (non-Hispanic); 9.8% black (non-hispanic); and 4.7% Hispanic. About 15.4% were women.

\* Approximately 93% of the Sheriffs required recruits to have at least a high school diploma. The minimum requirement for an additional 4% was some college education — usually a two-year degree.



Sheriff Reid  
Hamilton County



Sheriff Dick  
Hardee County



Sheriff Vaughan  
Hendry County

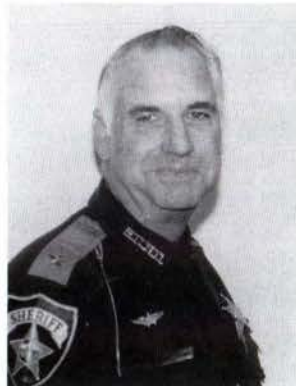

Sheriff Mylander  
Hernando County





Sheriff Godwin  
Highlands County

**HIGHLANDS COUNTY**  
*Sebring*  
**Sheriff Howard C. Godwin (D)**

*Born* Avon Park, Florida, February 10, 1952 *Education* public schools of Avon Park; South Florida Community College (Avon Park), AS Degree in Criminal Justice; University of South Florida, BA Degree in Criminal Justice; Rollins College, M. Sc. Degree in Criminal Justice; completed courses for certification in Firearms, International SWAT Techniques, Street Survival, Interrogation Techniques; radar operator training *Wife* Patti *Children* Two *Church* Baptist *Career* Police Chief, Avon Park, 1980 and 1981; Deputy Sheriff Highlands County Sheriff's Office, 12 years; elected Sheriff, 1988 and 1992 *Honors* Outstanding Law Enforcement Officer of Highlands County, 1986; Merit Award, 1981; Certificate of Appreciation from Florida Attorney General's "Help Stop Crime" Program, 1980; Lake Placid Government Award for outstanding service in drug prevention and drug offender apprehension, 1989; Florida Council on Crime and Delinquency Award for Outstanding and Distinguished Service in Law Enforcement, 1990; elected Sergeant-at-Arms, Florida Sheriffs Association, 1990 and 1991, member of Board of Directors, 1992; plaques of appreciation from U.S. Customs and from DEA for Marijuana Eradication Program, 1991.

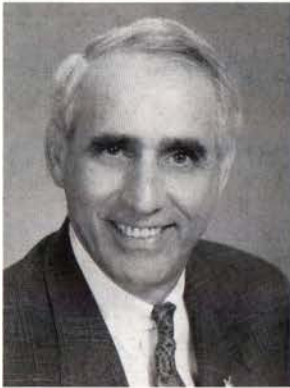

Sheriff Henderson  
Hillsborough County

**HILLSBOROUGH COUNTY**  
*Tampa*  
**Sheriff Cal Henderson (D)**

*Born* Tampa, Florida, October 26, 1943 *Education* Chamberlain High School, Tampa; Hillsborough Community College, AA degree in Police Administration, 1972, with honors; University of South Florida, BA and MA degrees in Criminal Justice, 1974 and 1978, with honors; FBI National Academy graduate, 104th session *Wife* Jeanne *Children* two *Church* Baptist *Career* Tampa Police Department two years; U.S. Border Patrol, 1 1/2 years; Central Intelligence Agency, 1 year; Hillsborough County Sheriff's Office, 23 years; elected Sheriff in 1992 *Military* U.S. Army Staff Sergeant (E6) 1961-64, honorable discharge



Sheriff Braxton  
Holmes County

**HOLMES COUNTY**  
*Bonifay*  
**Sheriff John H. Braxton (D)**

*Born* Westville, Florida, January 7, 1937 *Education* public schools of Holmes County; Santa Fe Junior College, Gainesville, FL; Florida Game and Fresh Water Fish Commission Academy; Florida Highway Patrol Academy; riot training, homicide investigation training *Wife* Sharon *Children* Three *Church* Baptist *Career* Military Police, four years; Florida Highway Patrol, 21 years; Holmes County Sheriff's Office, Chief Deputy, four years; elected Sheriff, 1988 and 1992 *Military* U.S. Air Force, 1955-59 *Honors* Florida Sheriffs Association Distinguished Service Award for contributing to professional law enforcement.

**INDIAN RIVER COUNTY**  
*Vero Beach*  
**Sheriff Gary C. Wheeler (R)**

*Born* Elmira, New York, July 23, 1945 *Education* public schools at Horseheads, New York; Central Florida Junior College (Ocala); Elmira College (NY); basic training for police officers, Corning Community College (NY); New York State Intermediate Training Course for Police Officers *Wife* Donna *Children* two *Career* Horseheads (NY) Police Department, 1966-70; Ocala Police Department, 1970-72; attended training sessions in narcotics and drugs, basic photography, penal law, rules of evidence, explosive ordnance reconnaissance, and fingerprint classification; elected to Indian River County Board of County Commissioners, 1986, served as vice chairman and chairman; elected Sheriff in 1992 *Honors and Affiliations* member, Rotary, Navy League and Audubon Society; past member Florida and National Associations of County Criminal Justice Committees; past treasurer, Indian River County Substance Abuse Council; past chairman, Indian River County Correctional Planning Committee; past president, Republican Men's Club; past vice chairman, Indian River County Public Safety Commission.



Sheriff Wheeler  
Indian River County

**Diving deputy recalls one of his worst days**

TAMPA — One of Greg Brown's worst days at work had to be the one in the cow pasture. The Hillsborough County Sheriff's Sergeant and another member of the Sheriff's dive team groped along the bottom of a shallow pond looking for a weapon used in a murder. It was smelly and hot, one of those late spring days Florida is famous for. "The surface was solid green with cow patties," Brown recalled with a shudder, "and when we came up there was this cow with some sort of infection in one eye and flies buzzing all around it. It's times like that when you sort of reevaluate why you're doing this." Brown leads an eight-member team trained to plunge into muck, oil, sludge and other assorted murky depths in search of drowning victims and criminal evidence. The objects sought vary in size from a stolen truck to a discarded bullet casing. (From the *Tampa Tribune*)



## JACKSON COUNTY

*Marianna*

### Sheriff John P. McDaniel (D)

*Born* Jackson County, Florida, October 9, 1940 *Education* public schools of Jackson County; attended Chipola Junior College and Florida A & M University *Wife* Verlie *Children* Three *Church* Baptist *Career* drug enforcement school; homicide investigation school; 10 years with financial institution; four years, Chief Deputy, Jackson County Sheriff's Department; one year with Sneads Police Department; elected Sheriff, 1980, 1984, 1988 and 1992 *Military* Florida National Guard, U.S. Navy *Honors* Past Master, Harmony Lodge No. 3; member, Masonic Lodge, York Rite Bodies, Ambassador Hadji and Shadi Shrine Temples; Elks Lodge No. 1516 and Moose Lodge; past member Florida Sheriffs Association Board of Directors (past Vice Chairman, 1987), and Florida Sheriffs Youth Ranches Governing Board.

## JEFFERSON COUNTY

*Monticello*

### Sheriff Kenneth W. Fortune, Sr. (D)

*Born* Toluca, North Carolina, May 25, 1944 *Education* Gardner-Webb College; Tallahassee Community College; FHP Academy; Executive Institute (FDLE) *Wife* Wanda *Children* Three *Church* Baptist *Career* Florida Highway Patrol, 12 years and three months; sworn-in as interim Jefferson County Sheriff, April 16, 1984; elected Sheriff in 1984, 1988 and 1992 *Military* U.S. Navy *Affiliations* Kiwanis Club, Masonic Lodge *Honors* Member, Florida Sheriffs Association Legislative Committee, 1985-86; elected to Sheriffs Association Board of Directors, 1987, became Chairman of the Board in 1988; elected Secretary of the Association in 1989, re-elected, 1990; elected Treasurer of Association, 1991.

## LAFAYETTE COUNTY

*Mayo*

### Sheriff Dwayne B. Walker (D)

*Born* Lake City, Florida, February 20, 1960 *Education* public schools of Mayo, Florida; North Florida Junior College; completed courses in special tactical problems, officer survival, two-man combat barricades, narcotics identification and investigation *Wife* Tammy *Children* one *Church* Baptist *Career* one year as correctional officer, Lafayette County Jail; three years as deputy, three years as chief deputy, Lafayette County Sheriff's Office; elected Sheriff in 1992.



Sheriff Knupp  
Lake County



Sheriff McDaniel  
Jackson County

## LAKE COUNTY

*Tavares*

### Sheriff George E. Knupp, Jr. (R)

*Born* Harrisonburg, Virginia, November 20, 1940 *Education* Edgewater High School (Orlando, FL); Valencia Community College (Orlando), AS Degree in Criminal Justice; Rollins College, BS Degree and Master's Degree in Criminal Justice; numerous law enforcement courses *Wife* Carrie Ann *Children* Three *Church* Catholic *Career* Maitland Police Department, six years; Orange County Sheriff's Office, 15 years; Seminole County Sheriff's Office, 7 1/2 years; elected Sheriff, 1988 and 1992 *Military* U.S. Army Reserves *Affiliations* Lake County Shrine Club, Bahia Temple; BPOE; Golden Triangle Republican Club; Eustis Chapter #33, York Rite; Eustis Lodge #85 F&AM; Police Executive Research Forum; Moose Lodge; Leadership Lake County; American Legion.



Sheriff Fortune  
Jefferson County



Sheriff Walker  
Lafayette County

## LEE COUNTY

*Ft. Myers*

### Sheriff John J. McDougall (R)

*Born* Boston, Massachusetts, July 9, 1942 *Education* public schools of Boston; seven years of theological studies (1962-69), Franciscan Order, Catholic Church; graduate of Yale University Drug Dependence Institute (1974), National Sheriffs Institute (1985) and FBI National Academy (1989); John F. Kennedy School of Government, Harvard University; Florida Criminal Justice Executive Institute "Chief Executive Seminar" *Wife* Gloria *Children* four *Church* Catholic *Career* New Hampshire State Police, 1969; Norfolk County (MA) District Attorney's Office, Narcotics Division Director, 1970-74; Lee County (FL) Sheriff's Office, 1974-88, advancing from corporal to major; Sheriff of Charlotte County (FL) by appointment of Gover-



Sheriff McDougall  
Lee County





Sheriff Boone  
Leon County

nor during suspension of incumbent, May, 1985-September, 1986; elected Sheriff, 1988 and 1992 *Military* U.S. Navy, honorably discharged, 1959 *Honors* chosen Outstanding Lawman for Southwest Florida, 1975, by Fort Myers News-Press; Deputy of the Year, 1986, by Elks Club, cited for outstanding contributions to crime prevention by Florida's Attorney General, 1988; appointed to Florida Sheriffs Youth Ranches Foundation Board, 1990; 1990 Law Enforcement Commander Medal from the National Society of the Sons of the American Revolution.

### LEON COUNTY

Tallahassee

#### Sheriff Eddie Boone (D)



Sheriff Glass  
Levy County

*Born* Valdosta, Georgia, April 5, 1939 *Education* public schools of Lowndes County, Georgia; graduate, FBI National Academy *Wife* Melanie *Children* Two *Church* Baptist *Career* FBI Technician, 1957-58; Florida Sheriffs' Bureau fingerprint technician, 1959-60; Deputy Sheriff, Bay and Leon Counties, 1961-66; Special Agent, Florida Sheriffs' Bureau, 1966-67; FDLE experience: Special Agent Investigator; Bureau Chief, Organized Crime Bureau; North Florida Regional Field Supervisor; elected Sheriff, 1980, 1984, 1988 and 1992 *Military* Florida National Guard, 1962-68 *Honors* Respect for Law Commendation, Tallahassee Optimist Club; Master Mason, Jackson Lodge No. 1; Tallahassee Scottish Rite Bodies, 32nd Degree; Tallahassee Shrine Club, Morocco Temple; Sons of the American Revolution Law Enforcement Commendation Medal, 1983; appointed to Bail Bond Regulatory Board; Chairman, Board of Directors, Florida Sheriffs Association, 1986; Legislative Committee Chairman, Florida Sheriffs Association, 1986-87; 1990-91.

### LEVY COUNTY

Bronson

#### Sheriff Ted F. Glass (D)



Sheriff Burke  
Liberty County

*Born* Bonifay, Florida, August 23, 1949 *Education* public schools of Cottondale, FL; attended Tallahassee, Hillsborough and Central Florida Community Colleges and Nova University; Florida Highway Patrol Academy; trained and certified as Emergency Medical Technician *Wife* Carol Ann *Children* Two *Church* Methodist *Career* Florida Highway Patrol and Florida Highway Patrol Academy, 14 years; elected Sheriff, 1988 and 1992 *Military* U. S. Air Force, 1967-1971; selected as Airman of the Month twice; received a service commendation for mission



Sheriff Peavy  
Madison County

involving the Queen of Libya in 1969 *Affiliations* Williston Area Chamber of Commerce; American Legion; Kiwanis, Ornan Masonic Lodge *Honors* Past President and Vice President of Williston Jaycees and Williston Methodist Men; currently Vice President of Methodist Men; chosen Citizen of the Year by Williston Junior Women's Club, 1984; his family selected as Family of the Year, 1987 to 1988; chosen Outstanding Law Enforcement Officer of the Year by Williston Jaycees, 1982, and by Landrum Memorial American Legion Post #236, 1988; recognized as Outstanding Young Man of America, 1984.

### LIBERTY COUNTY

Bristol

#### Sheriff W. L. "Bud" Burke (D)

*Born* Hosford, Florida, June 12, 1946 *Education* Liberty County High School; Florida Highway Patrol Adcdemy, 1969 *Wife* DeLane *Children* one *Church* Baptist *Career* Florida Highway Patrol 24 years, including 22 years as member of Special Response Team; 10 years as FHP Auxiliary instructor; 5 years as member of Big Bend Task Force; FHP service included 3 years in Orange County, 10 years in Wakulla County, 11 years in Liberty County; elected Sheriff in 1992 *Honors* Florida Highway Patrol Law Enforcement Officer of the Year, 1975, Wakulla County; board member, Big Bend Sportsman Club.

### MADISON COUNTY

Madison

#### Sheriff Joe C. Peavy (D)

*Born* Concord, Florida, November 8, 1933 *Education* public schools of Havana, Florida; attended Berry Schools, Mount Berry, Georgia *Wife* Shirley *Children* Three *Church* Baptist *Career* completed Florida Highway Patrol Training Academy; 16 years with the Highway Patrol, five years as Corporal supervising FHP station covering Madison and Jefferson Counties; Madison County Sheriff's Office, four months; elected Sheriff in 1972 without opposition; won re-election in 1976 with 92 percent of the vote; re-elected 1980, 1984, 1988 and 1992 (1984 and 1988 were without opposition) *Military* Military Police, U.S. Paratroops, three years *Honors* President, Madison Lions Club, 1970-71; Past Director, Secretary, Treasurer and Sgt.-at-Arms, Florida Sheriffs Association; re-elected Sgt.-at-Arms in 1988; elected to Board of Directors, Florida Sheriffs Association, 1989 and 1990.



## MANATEE COUNTY

Bradenton

### Sheriff Charlie Wells (R)

*Born* Bonifay, Florida, November 20, 1944 *Education* AS Degree in Criminology; attended Manatee Junior College, Indiana University and St. Leo College *Wife* Leslie *Children* Five (one deceased) *Church* Baptist *Career* Florida Highway Patrol Trooper, 15 1/2 years; Chief of Police, Bradenton, 2 years; State Attorney's Investigator, 1 year; elected Sheriff in 1984, 1988 and 1992 *Honors* Florida Law Enforcement Officer of the Year by the VFW, 1972; runner-up for same award, 1973; Florida Trooper of the Year nominee, 1972; Kiwanis International Medal of Valor, 1973; member, Florida Sheriffs Association's Legislative Committee; Chairman, Florida Sheriffs Association's Board of Directors, 1991; Florida Sheriffs Secretary, 1992.

## MARION COUNTY

Ocala

### Sheriff Ken Ergle (R)

*Born* Ocala, Florida, December 30, 1952 *Education* public schools of Marion County; Central Florida Community College; graduate of Southern Police Institute, University of Louisville; enrolled in numerous law enforcement related seminars and courses including Special Tactical School at FBI National Academy *Wife* Susan *Children* three *Church* Baptist *Career* 19 years with Marion County Sheriff's Office as dispatcher, corrections officer, civil deputy, patrol deputy; served in Criminal Investigation Division; advanced to sergeant in Community Relations Division; Lieutenant (Watch Commander) in Patrol Division and Director of Technical Services Division *Honors* Jaycees Distinguished Service Award, 1985; Employee of the Year, 1985.

## MARTIN COUNTY

Stuart

### Sheriff Robert Lewis Crowder (R)

*Born* Nashville, Tennessee, October 4, 1945 *Education* Martin County High School, 1963; Indian River Community College, Fort Pierce, FL, AA Degree in Criminal Justice, 1971; Florida Atlantic University, BA Degree in Criminal Justice, 1980; FBI National Academy graduate, 1976; Senior Management Institute for Police, North Andover, Mass., 1989; numerous law enforcement training courses in Florida *Wife* Deborah *Children* four *Church* Episcopal *Career*

dispatcher, relief jailer and clerk, Martin County Sheriff's Office (MCSO) 1965-67; patrolman, Stuart Police Department, 1968-69; Stuart PD's first detective, 1969-72; Interim Sheriff of Martin County by appointment of governor, 1972-73; Chief of Security at nuclear power plant, 1973-74; Chief Investigator, MCSO, 1974-85; Under-sheriff, St. Lucie SO, 1985-92; elected Sheriff in 1992; sworn in December 21, 1992, to fill a vacancy created by the death of Sheriff Jim Holt *Military* U.S. Marine Corps Reserve, 1963-71; Leatherneck Magazine award for performance and achievement in recruit training *Honors and Affiliations* listed in Who's Who in U.S. Law Enforcement Leaders, 1990-91, also in Outstanding Young Men of America, 1975; chosen by Jaycees for Outstanding Young Law Enforcement Officer award in 1970, and Distinguished Service Award in 1972; Civitan Club award for Exemplary Citizenship, 1972; Florida Governor's Award of Merit for Youth Conservation Education, awarded by Florida Wildlife Federation, 1962; member, FBI National Academy Associates, International Police Association, International Association of Chiefs of Police, Treasure Coast Chiefs of Police and Sheriffs' Association; associate member, Police Executive Research Forum.

## MONROE COUNTY

Key West

### Sheriff Richard D. Roth (R)

*Born* Minneapolis, Minnesota, November 19, 1938 *Education* Florida Keys Community College, AA Degree in Police Science; graduate of FBI National Academy, 95th Session *Wife* Sandra *Children* Two *Church* Baptist *Career* employed by Monroe County Sheriff's Office since 1965; began as a radio dispatcher and worked his way up as a patrol deputy, detective, detective sergeant, detective lieutenant and district commander with the rank of captain; promoted to Major in 1985 and served as Commander of Field Operations, Inspector General and Commander of Support Services while holding that rank; appointed interim Sheriff in June, 1990, after Monroe County Sheriff Allison DeFoor II resigned to run for Lieutenant Governor; elected Sheriff in November, 1990, to serve out the remaining two years of DeFoor's four-year term, re-elected 1992 *Military* U.S. Navy, 1958-60 *Honors* board member and past president, Middle Keys Guidance Clinic; board member, Lower Keys Guidance Clinic; board member, Salvation Army.



Sheriff Wells  
Manatee County

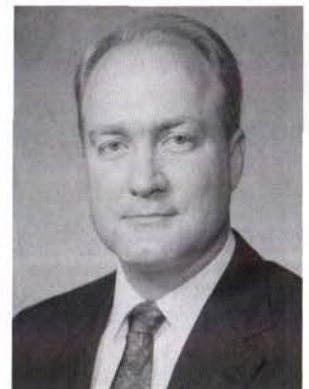

Sheriff Ergle  
Marion County



Sheriff Crowder  
Martin County

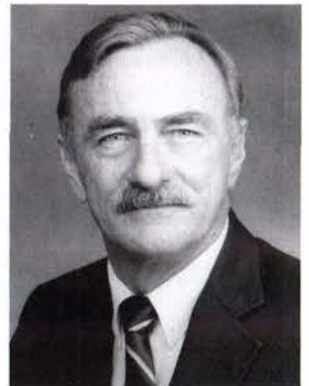

Sheriff Roth  
Monroe County





Sheriff Geiger  
Nassau County



Sheriff Raulerson  
Okeechobee County



Sheriff Gilbert  
Okaloosa County



Sheriff Beary  
Orange County



Sheriff Croft  
Osceola County

## OKEECHOBEE COUNTY

*Okeechobee*

### Sheriff O. L. Raulerson (D)

*Born* Okeechobee, Florida, August 17, 1941 *Education* Okeechobee County public schools *Wife* Judy *Children* Two *Church* Baptist *Career* Florida Highway Patrol for six years; Highlands County (Sebring) deputy sheriff and Chief Deputy Sheriff; appointed Sheriff of Highlands County in 1970; elected Sheriff of Highlands County in 1972; Special Agent with Florida Department of Law Enforcement in Tampa and Fort Myers; became Chief Deputy Sheriff in Okeechobee County in 1981; appointed Sheriff of Okeechobee County December 5, 1986, following the death of Sheriff John Collier; elected 1988 and 1992 *Military* U.S. Air Force *Honors* served on the Florida Sheriffs Association's Board of Directors.

## ORANGE COUNTY

*Orlando*

### Sheriff Kevin E. Beary (R)

*Born* Buffalo, New York, May 12, 1957 *Education* Lyman High School, 1975; was graduated from Liberty University, Lynchburg, Virginia, general studies; honor graduate FBI National Academy, 143rd session; attended U.S. Department of Energy Law Enforcement Instructor School *Wife* Rebekah *Children* three *Church* Presbyterian *Career* Melbourne (FL) Police Department, 1975-78; Orange County Sheriff's Office, 1978-89; Kennedy Space Center Security/Brevard County Sheriff's Office, 1989-92; elected Sheriff in 1992 *Military* U.S. Army/Florida National Guard, 1983-1989; honorable discharge *Honors* Melbourne Police Officer of the Year (Rotary Award), 1976; past president, Florida SWAT Association, 1990-92; VFW Law Enforcement Officer of the Year, 1979; Certificate of Appreciation from U.S. Department of Energy, 1991.

## OSCEOLA COUNTY

*Kissimmee*

### Sheriff Charles W. "Charlie" Croft (D)

*Born* Orlando, Florida, May 27, 1949 *Education* public schools of Osceola County; Valencia Community College, Orlando, FL, AS degree in criminal justice; Rollins College, Winter Park, FL, Bachelor of Science degree in Criminal Justice; FBI National Academy graduate *Wife* Nell *Children* two *Church* Baptist *Career* Osceola Sheriff's Office, 1971-89; Lake County Sheriff's

## NASSAU COUNTY

*Fernandina Beach*

### Sheriff W. R. "Ray" Geiger (R)

*Born* Hilliard, Florida, April 8, 1939 *Education* public schools in Callahan, Florida; Florida Junior College; Jacksonville Police Academy, 1961; training sessions provided by FBI, ATF, and Secret Service; court security training by FLETC, Brunswick, Georgia, 1991 *Wife* Elizabeth Ann *Children* five *Church* Baptist *Career* Jacksonville Sheriff's Office, 13 years; U.S. Marshall Service, 1 1/2 years; elected Sheriff in 1992; sworn in December 15, 1992, to fill a vacancy *Honors and Affiliations* class president in 10th, 11th and 12th grades, also valedictorian of class of 1957; basketball team captain; Director of Adult 4, 1991-92; Little League baseball and softball coach.

## OKALOOSA COUNTY

*Crestview (County Seat)*

*Shalimar (Main Office)*

### Sheriff Larry E. Gilbert (R)

*Born* Panama City, Florida, October 18, 1946 *Education* Chipola Junior College; BS in Criminology from Florida State University; Florida Banking School *Wife* Connie *Children* Two *Church* Methodist *Career* State Fire Marshal's Office, four years; Sunshine State Bank, nine years; elected Sheriff, 1980, 1984, 1988 and 1992 *Honors* member, past president, Ft. Walton Beach Civitan Club; member, Lions Club; past member, Florida Sheriffs Association Board of Directors; Vice-Chairman, Florida Sheriffs Self-Insurance Fund.

#### Gun use survey

A U.S. Department of Justice survey showed that city dwellers who were assaulted were more likely to use a gun to protect themselves than were suburban or rural victims of assault.



Office, 1989-1992; elected Sheriff in 1992 *Military* U.S. Marine Corps, 1967-70, Vietnam veteran.

## PALM BEACH COUNTY

*West Palm Beach*

### Sheriff Richard P. Wille (R)

*Born* Port Huron, Michigan, January 15, 1929 *Education* public schools of Port Huron, Mich.; AA Degree, Criminal Justice, Palm Beach Junior College, attended Eastern Michigan College of Commerce; BS Degree, Criminal Justice, Florida Atlantic University *Wife* Sherry *Children* Five *Career* St. Clair, Michigan, Deputy Sheriff, six years; Chief of Police, North Palm Beach, 12 years; graduate, FBI National Academy; completed courses in: Police Executive Development, Tallahassee Community College; Criminal Investigation, Wayne University; Community Relations, Michigan State College; Adjunct Professor at Palm Beach Junior College in Police Administration; elected Sheriff in 1976, 1980, 1984, 1988 and 1992; graduated from National Sheriffs' Association Institute 1977. *Military* U.S. Marine Corps. *Honors* Past President, Palm Beach County Chiefs Association; member, State Police Chiefs Association; Past President and Chairman, and former Commissioner with Commission on Accreditation for Law Enforcement Agencies; Past Chairman, National Sheriffs' Association Drug Enforcement Committee; member, National Sheriffs' Association, FDLE Crime Lab Council, Board of Directors for Law Enforcement Assistance Foundation.

## PASCO COUNTY

*Dade City*

### Sheriff Lee H. Cannon (D)

*Born* Parrish, Florida, October 20, 1945 *Education* public schools of Land O'Lakes and Dade City; St. Petersburg Junior College, AA degree; University of Tampa, BS degree in criminology; Nova University, JD degree; Tampa Police Academy; Drug Enforcement Academy, Washington, D.C.; numerous federal, state and local courses in law enforcement and administration *Wife* Jeane *Children* two *Church* Baptist *Career* Tampa Police Department, approximately 12 years, Det./Sgt. in vice/narcotics, and criminal intelligence, Selective Enforcement Unit; Sgt. uniform patrol; Pinellas County Sheriff's Office Uniform Patrol; Assistant State Attorney, 13th judicial circuit, deputy division chief; Chief Legal Counsel, Pasco County Sheriff's Office; private practice; elected Sheriff in 1992 *Military* U.S. Navy, 1962-66 *Honors and Affiliations* David Fairbanks Memorial Award for specialized police services;

Pasco, West Pasco and Florida Bar Associations; Admitted to bar U.S. Middle District of Florida, U.S. Court of Appeals for the 11th Circuit, and U.S. Supreme Court; board of directors of HELP (Helping the Elderly with Legal Problems); member of Aripeka Elks and Pasco County Democratic Executive Committee.

## PINELLAS COUNTY

*Clearwater*

### Sheriff Everett S. Rice (R)

*Born* Salem, Virginia, September 3, 1944 *Education* public schools of Pinellas County; St. Petersburg Junior College, AA Degree in Police Administration; University of South Florida, BA Degree in Criminal Justice; Stetson University College of Law, JD Degree; graduate of FBI National Academy *Wife* Linda *Children* Three *Church* Methodist *Career* 17 years with Pinellas County Sheriff's Office as Deputy, Sergeant, Lieutenant, Captain and Chief of Detectives; elected Sheriff in 1988 and 1992 *Military* U.S. Merchant Marine, 1964-67 *Honors* past member, Board of Directors, Clearwater Bar Association; member Florida Bar Association, and Bar Association of U.S. District Court for Middle District of Florida; elected to Florida Sheriffs Association's Board of Directors.

## POLK COUNTY

*Bartow*

### Sheriff Lawrence W. Crow, Jr. (R)

*Born* Glen Dale, West Virginia, July 29, 1942 *Education* public schools, Lakeland, Florida; received Associate Degree in Police Science, Polk Community College, Winter Haven, 1973; Bachelor of Science Degree, Police Administration, Rollins College, Winter Park, Florida 1975 *Wife* Wanda *Children* Two *Church* Baptist *Career* joined Lakeland Police Department in 1962 as a cadet; graduated from FBI National Academy, 1979; attended IACP training schools; appointed Lakeland Police Chief, 1980; appointed Sheriff of Polk County, 1987; elected Sheriff, 1988 and 1992 *Military* U.S. Navy 1960-62, 6th Fleet, Europe *Honors* Chosen as the outstanding alumnus of Polk Community College in 1984; elected to Florida Sheriffs Association Board of Directors, 1992.

#### Endowment honors Ed Duff

DAYTONA BEACH — An endowment named in honor of the late Ed Duff, former Sheriff of Volusia County, will provide tuition assistance for law enforcement officers seeking academic degrees or professional certification at Daytona Beach Community College. A spokesman said Duff's name was chosen because he was a staunch advocate of education for law enforcement professionals.



Sheriff Wille  
Palm Beach County

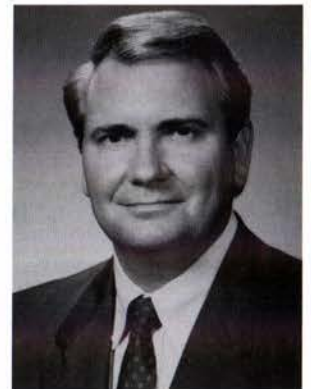

Sheriff Cannon  
Pasco County



Sheriff Rice  
Pinellas County



Sheriff Crow  
Polk County





Sheriff Douglas  
Putnam County



Sheriff Knowles  
St. Lucie County



Sheriff Perry  
St. Johns County

**New twist to "Home Alone"**

When an 8-year-old boy called the Polk County Sheriff's Office (Bartow) to report a stash of marijuana, it turned out that the child was home alone and the "stash" consisted of multiple marijuana butts in his mother's bedroom. A county judge ruled the evidence could not be used against the absent mother, and a news source said the ruling was based on a similar case recently decided by the Georgia Supreme Court. The tipster in the Georgia case was a 10-year-old youngster. (From *The Lakeland Ledger*)

**PUTNAM COUNTY**

*Palatka*

**Sheriff Taylor Douglas (D)**

*Born* Daytona Beach, Florida, January 18, 1952 *Education* public schools of Palatka, FL; St. Johns River Community College, AA Degree; University of Florida, BA Degree in Political Science with a minor in Criminology; graduate of FBI National Academy *Wife* Marsha *Children* Two *Church* Baptist *Career* 11 years with Putnam County Sheriff's Office as Uniform Patrol Officer, Detective and Chief Deputy; elected Sheriff in 1988 and 1992 *Affiliations* member, Azalea City Kiwanis Club (Past President), Palatka Jaycees (Past President), Palatka Masonic Lodge #34 *Honors* chosen Outstanding Young Man of the Year in Putnam County, 1986; Outstanding Law Enforcement Officer in Putnam County, 1978, 1983; Director, Putnam County Federal Credit Union; member, Boards of Directors, Putnam County Chapters, American Cancer Society and March of Dimes; received Civic Betterment Award from Elks Lodge; Putnam County Salvation Army (Chairman); Putnam County Chamber of Commerce (Director); Putnam County Alcohol and Drug Council (Director); Putnam County Y.M.C.A. (Director); elected to Florida Sheriffs Association's Board of Directors, 1992.

**ST. JOHNS COUNTY**

*St. Augustine*

**Sheriff Neil Perry (R)**

*Born* St. Augustine, Florida, May 19, 1945 *Education* AA Degree in Criminal Justice, Cum Laude, St. Johns River Community College *Wife* Syd *Children* Four *Church* Presbyterian *Career* 24 years' experience in law enforcement, including: reserve officer, St. Augustine Police Department, 1968-74; patrol deputy, St. Johns County Sheriff's Department, 1974-78; detective, St. Johns County Sheriff's Department, 1978-84; Certified Police Instructor, 1976-84; graduate of the FBI National Academy; graduate, Florida Criminal Justice Executive Institute, Chief Executive Course; graduate, U.S. Army Command and General Staff College; elected Sheriff, 1984, 1988 and 1992 *Military* Florida National Guard, 1962 to present, currently holding rank of Lieutenant Colonel *Honors* Army Commendation Medal, Army Achievement Medal, Florida Commendation Medal, Florida Service Medal; Florida Meritorious Service Award; Outstanding Young Law Enforcement Officer, 1979, awarded by St. Augustine Jaycees; Lifetime Public Service

Award, 1989, Democratic Woman's Club; Distinguished Service Award from Florida Sheriffs Association; elected to Sheriffs Association Board of Directors, 1990; member and Past Chairman, Board of Directors, Florida Sheriffs Youth Ranches, Inc.; Board of Directors, United Way; Past President, Kiwanis Club; Board of Directors, Drug Education and Prevention Center.

**ST. LUCIE COUNTY**

*Ft. Pierce*

**Sheriff R. C. "Bobby" Knowles (R)**

*Born* Fort Pierce, Florida, November 14, 1940 *Education* Fort Pierce Public Schools; Indian River Community College, AS Degree, Criminal Justice; Florida Atlantic University, BA Degree, Criminal Justice; graduate, Police Academy, also Zonn Institute of Polygraph and DEA drug training school *Wife* Ann *Church* Presbyterian *Career* 1959-61, U.S. Marine Corps, Military Policeman; 1967-1984, Criminal Investigator, State Attorney's Office, 19th Judicial Circuit; also served as administrative assistant to State Attorney and Commander of Drug Task Force; elected Sheriff, 1984, 1988 and 1992 *Military* Florida National Guard, 1956-1958; U.S. Marine Corps, 1958-1966, Combat Action Ribbon, Presidential Unit Citation, Vietnamese Cross of Gallantry, Vietnam Campaign Medal and Service Medal; U.S. Marine Corps Reserve, 1971-73; U.S. Army Reserve, 1973 to present, ISGT military policeman, 3220th USAR Garrison, West Palm Beach; received Army commendation for heroism, Cuban Resettlement Program, Ft. Indiantown Gap, Pennsylvania; served in Panama as "Advisor" to the Panamanian Police Force, 1990 *Honors* Past President, Florida Prosecutors Investigators Association; member, Fort Pierce Rotary Club, VFW, Port St. Lucie Chamber of Commerce, Fort Pierce/St. Lucie County Chamber of Commerce; member, National Sheriffs' Association, Moose Lodge, Republican Club; President of Treasure Coast Chiefs' and Sheriffs' Association, 1989; District Chairman, Boy Scouts of America, 1989; elected member and Chairman of the Florida Sheriffs Association Board of Directors, 1990, Vice President in 1991; President, 1992; Police Executive Research Forum Member; Vice Chairman, FSA State Task Force, 1990; Sheriffs Committee for Good Government, 1990; Senate Drug Policy Advisory Committee, 1990; Task Force Criminal Justice Training Program Improvement Grant, Phase III, 1990; St. Lucie Distinguished Alumni Award IRCC (Indian River Community College), 1989; Ad Hoc member, Sentencing Guidelines Commission.



## SANTA ROSA COUNTY

Milton

### Sheriff Jerry D. Brown (R)

*Born* McDavid, Florida, October 9, 1946 *Education* Ernest Ward High School, Walnut Hill, FL; Pensacola Junior College, AS degree; Troy State University, BS degree; Executive Development Seminar for Police Chiefs; Southeastern Law Enforcement Executive Development Seminar (FBI); Executive Development Course offered by University of West Florida *Wife* Darlene *Children* three *Church* Baptist *Career* deputy, Santa Rosa County Sheriff's Office 1970-72; patrolman to captain, 1972-85, Gulf Breeze Police Department; Chief of Police, 1985-92; elected Sheriff in 1992; sworn in November 23, 1992, to fill a vacancy *Military* U.S. Army 1965-68; Vietnam, 1966-67; National Defense Service Medal; Vietnam Service Medal with two bronze stars; Vietnam Campaign Medal; honorable discharge *Honors and Affiliations* Past Master Masonic Lodge, 32nd degree, Scottish and York Rite; past president, First Judicial Circuit Police Chiefs Association, 1986-87; Florida Police Chiefs Association, board of directors, 1987-91; Outstanding Law Enforcement Professional award, 1990.

## SARASOTA COUNTY

Sarasota

### Sheriff Geoffrey Monge (R)

*Born* Sterling, Illinois, April 2, 1945 *Education* Bachelor's Degree, Sociology, Washington University, St. Louis, MO; Master's Degree, Criminology, Florida State University; graduated from FBI National Academy *Wife* Pat *Children* Two *Church* Methodist *Career* 8 1/2 years with Florida Department of Law Enforcement, last assignment Special Agent-in-Charge, Orlando Field Office; began Sarasota County Sheriff's Department career on August 1, 1977, as Detective Captain; advanced to Director of Police Services, Chief Deputy and (appointed) Sheriff; elected Sheriff in 1984, 1988 and 1992 *Honors* Charter President, Sarasota County Criminal Justice Council, 1979; President, Big Brothers/Big Sisters, 1982-83; "Big Brother" for 13 years; Rotarian and member of Elks Lodge; Executive Director Sarasota County Police Athletic League; Sunday School teacher and usher at Trinity United Methodist Church; President, Rotary Club of Sarasota, 1986/87; 9 gallon blood donor; appointed to Medical Examiner's Commission by Governor; appointed to the FBI UCR Advisory Policy Board; served on Sheriffs Association Board of Directors, 1989, 1990, 1991, 1992; appointed

member Governing Board of Florida Sheriffs Youth Ranches, Inc., 1989; Vice Chairman Florida Sheriffs Youth Ranches Board, 1990 and 1991; Chairman, 1992.

## SEMINOLE COUNTY

Sanford

### Sheriff Donald F. Eslinger (R)

*Born* Detroit, Michigan, July 13, 1957 *Education* public school in Warren, Michigan; attended Macomb County Community College, Mt. Clemens, Michigan; Seminole Community College, Sanford, Florida; numerous career development schools *Wife* Mary *Church* Catholic *Career* Advanced to rank of major during 12 years with the Seminole County Sheriff's Office; appointed Sheriff in 1990 for a two-year term following the resignation of Seminole County Sheriff John E. Polk, elected 1992 *Honors* Outstanding Performance of Duty Award from Kiwanis Club of Central Florida; Military Order of the Purple Heart for meritorious and conspicuous service; Law Officer of the Year Award (1984) from Voiture 487, Seminole County 40 et 8; Public Safety Officer of the Year, from Greater Seminole County Chamber of Commerce; Distinguished Service Award from Florida Council on Crime and Delinquency *Affiliations* Board of Directors, Grove Counseling Center; Central Florida Criminal Justice Council; Board of Directors, United Way Advisory Board; Seminole County Victims' Rights Coalition Advisory Board.

## SUMTER COUNTY

Bushnell

### Sheriff James L. "Jamie" Adams, Jr. (D)

*Born* Fenholloway, Florida, December 5, 1940 *Education* public schools of Taylor County; BA Degree in Criminology from St. Leo College; F.B.I. National Academy; National Academy of Corrections; numerous state and federal schools on law enforcement and administration *Wife* Betty *Children* Two *Church* Assembly of God *Career* Wildlife Officer, Florida Game and Fresh Water Fish Commission; elected Sheriff, 1980, 1984, 1988 and 1992 *Military* U.S. Army Paratrooper 82nd Airborne Division *Honors* Past Master, Masonic Lodge No. 30; Past Worthy Patron of Eastern Star Chapter 10; Silver Beaver Award, Boy Scouts of America; D.A.V.; Past Commander, American Legion Post 101; Withlacoochee Vo-Tech, Law Enforcement Advisory Committee; elected to Sheriffs Association Board



Sheriff Brown  
Santa Rosa County



Sheriff Monge  
Sarasota County



Sheriff Eslinger  
Seminole County

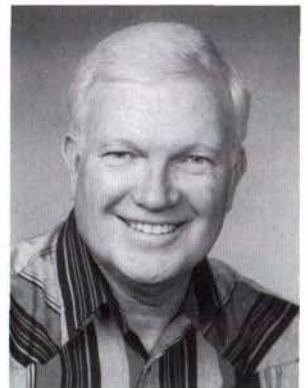

Sheriff Adams  
Sumter County





Sheriff Leonard  
Suwannee County

of Directors, 1989 and 1990; elected Chaplain in 1991; appointed to Governor's Criminal Justice Task Force, 1991; appointed to National Drug Task Force by National Sheriffs' Association; Distinguished Service Award, Florida Council on Crime and Delinquency; Law Enforcement Commendation Medal (National); Outstanding Service Award, Sumter County Board of Public Instruction.

### SUWANNEE COUNTY

Live Oak

#### Sheriff Robert Leonard (D)

Born Live Oak, Florida, March 23, 1933 *Education* public schools in Live Oak; attended East Tennessee State College, Johnson City, TN; *Wife* Carol *Children* One *Church* Baptist *Career* Florida Highway Patrol Trooper, 1963-68; Beverage Agent, Florida Division of Beverage, 1968-72; elected Sheriff in 1972, 1976, 1980, 1984, 1988 and 1992 *Military* U.S. Army, 1953-55; Florida National Guard, (retired); *Honors* Served on Florida Sheriffs Boys Ranch, Girls Villa and Youth Fund Boards of Trustees; past member, Florida Sheriffs Youth Fund.



Sheriff Walker  
Taylor County

### TAYLOR COUNTY

Perry

#### Sheriff John Wesley Walker (D)

Born Foley, Florida, September 20, 1940 *Education* public schools of Taylor County; Indian River Junior College; Gulf Coast Community College; Tallahassee Community College; Florida State University; FBI National Academy; Pinellas County Police Academy; *Wife* Annette *Children* Two *Church* Baptist *Career* Served in Florida Marine Patrol for 22 years; appointed Sheriff of Taylor County on December 1, 1988; elected Sheriff in 1988 and 1992 *Military* U.S. Army Reserve eight years *Honors* first Florida Marine Patrol officer invited to attend the FBI National Academy.



Sheriff Whitehead  
Union County

### UNION COUNTY

Lake Butler

#### Sheriff Jerry Whitehead (D)

Born Lake City, Florida, September 27, 1953 *Education* Union County High School; Lake City Community College, Police Standards Training; FDLE Executive Institute, Budget Preparation, Disaster Preparedness; Florida State University, Vicarious Liability Training *Wife* Bobbie *Children* Two *Church* Christian Church *Prior Occupation* repairman, Florida Hydrocarbons *Career*



Sheriff Vogel  
Volusia County

elected Sheriff in 1984, 1988 and 1992 *Honors* member, Florida Council on Crime and Delinquency; Past President, Union County Parents' Association; Past President, Rotary; member Masonic Lodge; served as Secretary, Florida Sheriffs Association, 1987-88; Treasurer, 1989; elected Vice President, 1990, President in 1991; received Distinguished Service Award in field of law enforcement from Florida Council on Crime and Delinquency, 1988-89; completed National Crime Prevention Council Drug Demand Reduction Seminar; graduate of the FBI National Academy, 1991; currently serving as Immediate Past President of the Florida Sheriffs Association.

### VOLUSIA COUNTY

DeLand

#### Sheriff Bob Vogel (R\*)

*\*Election is non-partisan in this county*

Born Pittsburgh, Pennsylvania, January 29, 1947 *Education* Avonworth High School (PA); Daytona Beach Community College; University of Central Florida, BA Degree in Criminal Justice; Rollins College, attended graduate school, Criminal Justice subjects *Wife* Jean-Marta *Children* One *Church* Catholic *Career* 15 years, Florida Highway Patrol Trooper; half-year, investigator for the State Attorney, Daytona Beach; elected Sheriff, 1988 and 1992 *Military* three years, U.S. Marine Corps; Vietnam combat duty 13 months *Honors* chosen Law Enforcement Officer of the Year by Martin Marietta, Sea World, Burger King, Rotary Club of Ormond Beach West, Kiwanis Club of Holly Hill, Sunset Lions Club of Daytona Beach, Florida Council of Crime and Delinquency, and Daytona Beach Elks Lodge #1141; honored for excellence by Florida's Governor and Cabinet, Federal Drug Enforcement Administration, Civic League of Halifax Area, Holly Hill Knights of Columbus, South Daytona Beach Citizens' Alert, Daytona Beach and Port Orange VFW Posts and East Winter Park Kiwanis Club.

#### Death Row Census 2,482

A recent U.S. Department of Justice report showed that there were 2,482 "death row" inmates in 34 states and the federal prison system at the end of 1991 (the most recent year for which figures are available). This represented a 5.8 percent increase over the number held at the end of 1990. Among inmates under sentence of death, the majority, 1,464 (59%), were white; 982 (39.6%) were black; 184 (7.4%) were Hispanic; 34 (1.4%) were female; 23 (0.9%) were American Indian; and 13 (0.5%) were Asian. The median age was 34. The 14 inmates executed in 1991 brought the total to 157 since 1976, the year that the U.S. Supreme Court reinstated the death penalty.



## WAKULLA COUNTY

Crawfordville

### Sheriff David F. Harvey (D)

*Born* Tallahassee, Florida, November 27, 1949  
*Education* public schools of Wakulla County; AA Degree, Chipola Junior College, Marianna; BS Degree in Criminology, Florida State University; graduate credits, University of Virginia;  
*Wife* Rhonda *Children* One *Church* Baptist  
*Career* Florida Parole Commission, four years; elected Sheriff in 1976, 1980, 1984, 1988 and 1992; graduated from National Sheriffs' Institute, FBI National Academy; National Institute of Corrections; Police Executive Institute; The Chief Executive Seminar *Honors* Master Mason, Crawfordville Masonic Lodge No. 294; Tallahassee Scottish Rite Bodies, 32nd Degree; Marzuq Temple; Chairman, Florida Sheriffs Association's Legislative Committee, 1981; Region III Police Standards Training Advisory Council; Florida Council on Criminal Justice, 1979-82, Vice Chairman; selected Outstanding Law Enforcement Officer for 1980 by Coastal Optimist Club; Outstanding Young Men of America, U.S. Jaycees; member, Board of Managers, Florida Sheriffs Self-Insurance Fund; Past President, Florida Sheriffs Association, 1984; elected to Board of Directors, 1989, re-elected, 1991; President, Apalachee Human Services, 1987-89; President, Wakulla Shrine Club, 1990-1991.

## WALTON COUNTY

DeFuniak Springs

### Sheriff Quinn McMillian (D)

*Born* DeFuniak Springs, Florida, August 15, 1940  
*Education* Walton High School, DeFuniak Springs  
*Wife* Rebecca *Children* Two *Church* Baptist  
*Career* Walton County Sheriff's Office, deputy and investigator for five years; graduate of Police Standards & Training School, and Crime Scene Evidence Technology School, Okaloosa-Walton Junior College; Homicide Investigation School, St. Petersburg Junior College; breathalyzer

courses at Washington-Holmes Area Vo-Tech School; attended courses in Executive and Civil Liability, Executive and Time Management, Executive and Personnel presented by Florida Department of Law Enforcement; the Law Enforcement Academy Executive Institute; Psychological Interrogative Techniques and Investigative Hypnosis at Regional Investigators Conference; National Conference on Violence at Florida Department of Law Enforcement; Organized Crime Institute; elected Sheriff, 1980, 1984, 1988 and 1992 *Military* U.S. Army, 1963-65.

## WASHINGTON COUNTY

Chipley

### Sheriff Daniel G. "Danny" Hasty (D)

*Born* Washington County, September 21, 1942  
*Education* Chipley High School; Tallahassee Community College, associate degree in applied science; crime scene search specialization, public relations, law enforcement certification, crime scene procedures and analysis, forensic footwear and tire track school, Florida Law Enforcement Academy; FBI Advanced Latent Fingerprint School, University of North Carolina; FBI Administrative Latent Fingerprint School, and Advanced Laser Latent Fingerprint Technology School, FBI National Academy; Certified Instructor, Florida Criminal Justice Standards and Training *Wife* Kathryn *Children* two *Church* Baptist  
*Career* FBI 1 1/2 years; Washington County Sheriff's Office, 6 months; Florida Department of Law Enforcement (FDLE), 1962-92, first employee to complete 30 years of meritorious service and retire; elected Sheriff in 1992  
*Honors and Affiliations* FDLE awards for sustained superior achievement; distinguished contribution to criminal justice, advanced technology; FDLE group awards for Aileen Wuornos and Melissa Bean homicide investigations; Life Active Member, International Association for Identification (IAI) and Florida Division (FDIAI); vice president of IAI; chairman of IAI latent print certification board.



Sheriff Harvey  
Wakulla County



Sheriff McMillian  
Walton County



Sheriff Hasty  
Washington County

#### Risks faced by the elderly

A U.S. Department of Justice survey found that: U.S. residents 65 or over are less likely than all other age groups to become crime victims, but when victimized they are more likely than younger people to suffer harmful consequences. Among victims of homicide, the elderly were more likely to be killed by a stranger during the commission of a felony. Younger victims were more likely to be killed by someone known to them in a conflict such as an argument or fight. The overall victimization rate for crimes of violence was nearly 16 times higher for persons under age 25 than for persons 65 or older.

#### More peaceful in the country

City dwellers are more likely to become victims of violent crimes than suburban and rural residents, according to a U.S. Justice Department survey. It showed that the average annual rate of violent victimization among city residents was 92% higher than among rural folk; and 56% higher than among suburbanites. The rates of thefts and household crimes for city residents were also about 90% higher than the rural rates. In cities and suburbs blacks were more likely to be victims of violent crimes than whites. However, in rural areas, the rate of victimization by violence was greater for whites.





# A DIRECTORY OF LAW ENFORCEMENT AGENCIES



## FEDERAL LAW ENFORCEMENT AGENCIES

### Alcohol, Tobacco & Firearms

#### DISTRICT OFFICE

Robert J. Creighton  
Special Agent-in-Charge  
8420 NW 52nd St.  
Suite 120  
Miami, 33166  
(305) 597-4800

Assistant SAC's  
Malcolm W. Brady  
Paul Snabel

#### FIELD OFFICES

Ronald D. Mitchell  
Supervisor  
Miami Group I  
(305) 597-4777

James W. Pherson  
Supervisor  
Miami Group II  
(305) 597-4778

Paul J. DuCennois  
Supervisor  
Miami Group III  
(305) 597-4807

Edgar Domenech  
Supervisor  
Miami Group IV  
(305) 597-4809

Tallahassee  
Resident Agent in Charge  
Robert Smith  
(904) 942-9660

Tampa  
Resident Agent in Charge  
James Sudberry  
(813) 228-2184

Orlando  
Resident Agent in Charge  
Michael W. Hegerfeld  
(407) 648-6136

Jacksonville  
Resident Agent in Charge  
Michael Birstow  
(904) 232-3468

Pensacola  
Resident Agent in Charge  
Hank Neil  
(904) 435-8485

Ft. Lauderdale  
Resident Agent in Charge  
George Henderson  
(305) 356-7369

West Palm Beach  
Resident Agent in Charge  
Daniel R. McBride  
(407) 835-8878

Organized Crime  
Drug Enforcement Task  
Force (OCDEF)  
Group Supervisor  
Alexander J. D'Atri  
Miami  
(305) 597-2073

Achilles Task Force  
Group  
Group Supervisor  
Chuck Friedrichs  
(305) 597-4832

### Border Patrol

Marshall M. Metzgar  
Chief Patrol Agent  
P. O. Box 8909  
Pembroke Pines, 33084  
(305) 963-9807

Thomas McShane  
Patrol Agent-in-Charge  
Miami Station  
P. O. Box 8909  
Pembroke Pines, 33084  
(305) 963-9805

(Vacant)  
Patrol Agent-in-Charge  
Jacksonville Station  
P. O. Box 4849  
Jacksonville, 32201  
(904) 791-3998

Richard J. Greenier  
Patrol Agent-in-Charge  
Orlando Station  
P. O. Drawer O  
Winter Park, 32789  
(407) 644-6204

Larry Arthurs  
Patrol Agent-in-Charge  
Tampa Station  
P. O. Box 3344  
Tampa, 33601  
(813) 228-2160

Neal A. Richards  
Patrol Agent-in-Charge  
West Palm Beach  
Station  
P. O. Box 9875  
Riviera Beach, 33419  
(407) 848-6161

### Customs Service

William Rosenblatt  
Special Agent-in-Charge  
South Florida Area  
8075 N.W. 53rd St.  
Miami, 33166  
(305) 597-6000

Dennis R. Fagan  
Arthur Stiffel  
Deputy Special  
Agents-in-Charge  
(Same Address)  
Miami, 33166  
(305) 597-6000

Cheryl Quinlan, Director  
Sector Intelligence  
Unit  
909 S.E. First Avenue  
Suite 636  
Brickell Plaza Bldg.  
Miami, 33131  
(305) 536-4467

Bonni Tischler  
Special Agent-in-Charge  
North Florida Area  
2203 N. Lois Ave., Suite  
600  
Tampa, 33607  
(813) 225-7638

Bradley Knutter  
Assistant Special  
Agent-in-Charge  
Division I  
(Same Address)  
Tampa, 33607  
(813) 225-7638

Lawrence Mulkearns  
Assistant Special  
Agent-in-Charge  
Division II  
(Same Address)  
Tampa, 33607  
(813) 225-7638

Robert G. Austin  
Resident Agent-in-Charge  
1250 E. 8th St.  
Jacksonville, 32206  
(904) 791-2611

William R. Logan  
Resident Agent-in-Charge  
6324 Corporate Ct., S.W.  
Ft. Myers, 33919  
(813) 433-7773

Ted R. Hill  
Resident Agent-in-Charge  
5209 W. Highway 98  
Panama City, 32401  
(904) 763-8418

John Sullivan  
Resident Agent-in-Charge  
299 E. Broward Blvd.  
Ft. Lauderdale, 33301  
(305) 356-7239

Thomas J. Frasca  
Resident Agent-in-Charge  
325 John Knox Rd.  
Suite C-100  
Tallahassee, 32303  
(904) 942-8802

Joe Henderson  
Resident Agent-in-Charge  
7566 Southland Blvd.  
Suite 103  
Orlando, 32809  
(407) 648-6847

Other RAC Offices  
in Florida  
W. Palm Beach  
Port Canaveral  
Pensacola  
Key West  
Islamorada  
Ft. Pierce  
Cocoa Beach

### Drug Enforcement Administration

#### MIAMI FIELD DIVISION

Thomas V. Cash  
Special Agent-in-Charge  
8400 NW 53rd St.  
Miami, 33166  
(305) 590-4851

Michael Powers  
Assistant Special  
Agent-in-Charge  
5426 Bay Center Drive  
Tampa, 33609  
(813) 228-2178

John Wagner  
Resident Agent-in-Charge  
3111 S. Dixie Hwy.  
Suite 145  
West Palm Beach,  
33405  
(305) 659-3660

Irvin Lightcap  
Resident Agent-in-Charge  
4077 Woodcock Dr.  
Suite 210  
Jacksonville, 32207  
(904) 791-3566

Gene Johnson  
Resident Agent-in-Charge  
498 Palm Springs Dr.  
Sun Bank Bldg., Suite  
301  
Altamonte Springs,  
32701  
(407) 648-6155

Richard Crawford  
Resident Agent-in-Charge  
12730 New Brittany  
Blvd.  
Suite 50  
Ft. Myers, 33907  
(813) 275-3662

Ellis Dean  
Resident Agent-in-Charge  
Marine Trade Center  
Suite 215  
5323 W. Hwy. 98  
Panama City, 32401  
(904) 769-3407

Joseph Salvamini  
Asst. Special  
Agent-in-Charge  
Ft. Lauderdale District  
Office  
Crown Center Bldg. 5  
1475 W. Cypress  
Creek Rd.  
Ft. Lauderdale, 33309  
(305) 526-7220

Charles A. Gardner  
Resident Agent-in-Charge  
95360 Overseas Hwy.  
P. O. Box 2930  
Key Largo, 33037  
(305) 852-7874

Stanley Morrissey  
Resident Agent-in-Charge  
235 S. Main St.,  
Suite 202  
Gainesville, 32601  
(904) 371-2077

Leonard Williams  
Resident Agent-in-Charge  
3384 Capital Circle, NE  
Tallahassee, 32301  
(904) 681-7412

### Federal Bureau of Investigation

#### JACKSONVILLE DIVISION

Joseph V. Corless  
Special Agent-in-Charge  
P. O. Box 8928  
Jacksonville, 32239  
(904) 721-1211

#### RESIDENT AGENCIES

P. O. Box 1070  
Daytona Beach, 32115  
(904) 252-0463

P. O. Box 383  
Ft. Walton Beach,  
32548  
(904) 244-5179

P. O. Box 140250  
Gainesville, 32614  
(904) 372-0850

P. O. Box 731  
Ocala, 32678  
(904) 732-7563

P. O. Box 20068  
Panama City, 32407  
(904) 785-8751

P. O. Box 12944  
Pensacola, 32501  
(904) 432-3476

P. O. Box 1016  
Tallahassee, 32302  
(904) 224-4107

#### MIAMI DIVISION

Andrew J. Duffin  
Special Agent-in-

Charge  
P. O. Box 592418 AMF  
Miami International  
Airport  
Miami, 33159  
(305) 944-9101

#### RESIDENT AGENCIES

P. O. Box 3-112  
Ft. Pierce, 33345  
(407) 461-6142

P. O. Box 1408  
Homestead, 33030  
(305) 248-8677

P. O. Box 887  
Key West, 33041  
(305) 296-3093

P. O. Box 1389  
West Palm Beach, 33402  
(407) 833-7517

#### TAMPA DIVISION

Allen H. McCreight  
Special Agent-in-Charge  
P. O. Box 172177  
Tampa, 33672-0177  
(813) 228-7661

#### RESIDENT AGENCIES

P. O. Box 1904  
Cocoa, 32923  
(407) 636-5820

P. O. Box 06856  
Ft. Myers, 33906-6856  
(813) 936-6200

P. O. Box 1246  
Lakeland, 33802-1246  
(813) 682-6114

500 Winderly Place  
Maitland, 32751  
(407) 875-9976

P. O. Box 1053  
Largo, 34949-1053  
(813) 581-9938

P. O. Box 250  
Sarasota, 34230  
(813) 955-3325

P. O. Box 2176  
Naples, 33939  
(813) 263-8225



## Immigration & Naturalization Service

Carol D. Chasse  
Acting District Director  
7880 Biscayne Blvd.  
Miami, 33138  
(305) 536-5741

Wayne L. Joy, Acting  
Deputy District Director  
7880 Biscayne Blvd.  
Miami, 33138  
(305) 536-5741

James Minton  
Officer-in-Charge  
5509 Gray St., Suite 113  
Tampa, 33609  
(813) 228-2138

David A. Angotti  
Officer-in-Charge  
Federal Bldg., Room G18  
400 W. Bay St.  
Jacksonville, 32202  
(904) 791-3156

James Breslin,  
Supervisor  
Immigration Inspector  
4 E. Port Road  
Room 129  
P. O. Box 9846  
Riviera Beach, 33404  
(407) 844-1377

## Internal Revenue Service

## Criminal Investigation Division

JACKSONVILLE  
DISTRICT  
Maurice L. Dettmer,  
Chief  
Clifford P. Earp  
Branch Chief  
P. O. Box 35045  
Jacksonville, 32202-  
0045  
(904) 232-2963

GROUP MANAGERS  
George F. Meyer, Jr.  
6800 Southpoint  
Parkway  
Suite 800  
Jacksonville, 32216  
(904) 279-1632

Craig L. Waldon  
80 N. Hughey Ave., Rm.  
320  
Orlando, 32801-2285  
(407) 648-6551

Gerald W. Matthews  
80 N. Hughey Ave.,  
Rm. 320  
Orlando, 32801-2285  
(407) 648-6551

Alycyn Lorenzen-Lewis  
2203 N. Lois Ave.,  
Rm. 308  
Tampa, 33607-2356  
(813) 228-2301

George A. Scott  
2203 N. Lois Ave.,  
Rm. 308  
Tampa, 33607-2356  
(813) 228-2047

Thomas C. Daniel, Jr.  
220 W. Garden St.  
Suite 400,  
Sun Bank Bldg.  
Pensacola, 32501-5755  
(904) 435-8470

Carlos Woody  
9600 Koger Blvd.  
St. Petersburg, 33702-  
2481  
(813) 893-3629

## FORT LAUDERDALE DISTRICT

Daniel M. Dockum, Chief  
Ross Lawson  
Assistant Chief  
1 N. University Dr.  
Suite B-340, Stop 9000  
Plantation, 33324  
(305) 424-2210

NORTHERN BRANCH  
Anthony D. Ferris, Chief  
7771 W. Oakland Park  
Blvd.  
Suite 229, Stop 9200  
Ft. Lauderdale, 33351  
(305) 572-6230

GROUP MANAGERS  
Peter W. Lindsey  
300 Lock Road, Stop  
9211  
Deerfield Beach, 33442  
(305) 420-4921

S. Rene Munoz  
7771 W. Oakland Park  
Blvd.  
Suite 231, Stop 9212  
Ft. Lauderdale, 33351  
(305) 746-1902

Barbara Hurley  
7771 W. Oakland Park  
Blvd.  
Suite 231, Stop 9213  
Ft. Lauderdale, 33351  
(305) 572-6200

Vicki Duane  
1764 N. Congress Avenue  
Stop 9214  
West Palm Beach, 33409  
(407) 688-8707

Joe Bruno  
2891 Center Pointe Dr.  
Stop 9215  
Ft. Myers, 33916  
(813) 936-1968

SOUTHERN BRANCH  
Allen Demeter, Chief  
51 S.W. 1st Ave.  
Room 900, Stop 9100  
Miami, 33130  
(305) 536-4421

GROUP MANAGERS:  
Roger Edwards  
51 S.W. 1st Ave.  
Room 920, Stop 9101  
Miami, 33130  
(305) 536-5361

Jerome Owens  
51 S.W. 1st Ave.  
Room 920, Stop 9102  
Miami, 33130  
(305) 536-5840

Michael McDonald  
Kroger Center  
8245 N.W. 53rd St.,  
Stop 9104  
Miami, 33166  
(305) 597-2081

Dennis Donnell  
10300 Sunset Dr.  
Suite 150, Stop 9105  
Miami, 33173  
(305) 270-6279

James Michalak  
Kroger Center  
8245 N.W. 53rd St., Stop  
9106  
Miami, 33166  
(305) 597-1989

## Postal Inspectors

M. D. Purcell  
Postal Inspector-  
in-Charge  
P. O. Box 22526  
Tampa, 33622-2526  
(813) 281-5202

S. W. McClelland,  
Inspector  
P. O. Box 620124  
Orlando, 32862-0124  
(407) 850-6399

R. G. Johnson, Inspector  
P. O. Box 40176  
Jacksonville, 32203-  
0176  
(904) 359-2791

R. B. Cesa  
Postal Inspector-  
in-Charge  
Miramar, 33027-3242  
(305) 436-7200

J. W. Holland, Jr.  
Postal Inspector-  
in-Charge  
Birmingham, AL  
35202-2767  
(205) 521-0270

## Secret Service

Paul A. Hackenberry  
Special Agent-in-Charge  
7820 Arlington Expy.  
Suite 500  
Jacksonville, 32211  
(904) 724-4530

Eric Johnson  
Resident Agent  
80 N. Hughey St.  
Room 212  
Orlando, 32801  
(407) 648-6333

Jack E. Kippenberger  
Special Agent-in-Charge  
8375 N.W. 53rd St.  
Suite 201  
Miami, 33166  
(305) 591-3660

David H. Noznesky  
Resident Agent  
505 S. Flagler Dr.,  
Suite 800  
West Palm Beach, 33401  
(407) 659-0184

Richard L. McClelland  
Special Agent-in-Charge  
700 Twiggs St., Suite 740  
Tampa, 33602  
(813) 228-2636

## United States Attorneys

NORTHERN DISTRICT  
Kenneth W. Sukhia  
U.S. Attorney  
Suite 510  
315 S. Calhoun St.  
Tallahassee, 32301  
(904) 942-8430

Pensacola Office  
114 E. Gregory St.  
Pensacola, 32501-4916  
(904) 434-3251

Gainesville Office  
401 S.E. 1st Ave.  
Suite 318  
Gainesville, 32601  
(904) 378-0996

MIDDLE DISTRICT  
Robert W. Genzman  
U.S. Attorney  
Timberlake Bldg.  
500 Zack St., 4th Floor  
Tampa, 33602  
(813) 225-7300

Jacksonville Office  
311 W. Monroe St.,  
Room 409  
Jacksonville, 32202  
(904) 232-2682

Orlando Office  
201 Federal Bldg.  
80 N. Hughey Ave.

Orlando, 32801  
(407) 648-6700

Ft. Myers Office  
2000 Main Street  
Barnett Centre, Suite 701  
Ft. Myers, 33901  
(813) 337-7700

SOUTHERN DISTRICT  
Roberto Martinez  
U.S. Attorney  
155 S. Miami Ave.  
Miami, 33130  
(305) 536-4471

Ft. Lauderdale Office  
Broward Financial Cen-  
ter  
500 E. Broward Blvd.  
7th Floor  
Ft. Lauderdale, 33394-  
3098  
(305) 356-7254

Ft. Pierce Office  
505 S. Second St.,  
Suite 200  
Ft. Pierce, 34950  
(407) 466-0899

West Palm Beach Office  
701 Clematis St.  
West Palm Beach, 33401  
(407) 655-1029

## United States Marshals

NORTHERN DISTRICT  
W. L. McLendon  
U.S. Marshal  
P. O. Box 10229  
Tallahassee, 32302  
(904) 942-8400

Ronald J. Wierenga, Sr.  
Chief Deputy Marshal  
P. O. Box 10229  
Tallahassee, 32302  
(904) 942-8400

Larry Riffe  
Supervisory Deputy  
Marshal  
P. O. Box 1150  
Pensacola, 32501  
(904) 469-8270

MIDDLE DISTRICT  
Lonnie R. Hickey  
U.S. Marshal  
611 N. Florida Avenue  
Tampa, 33602  
(813) 228-2146

Albert R. Matney  
Chief Deputy  
611 Florida Ave.  
Tampa, 33602  
(813) 228-2146

Glen Davis, Acting  
Supervisor-Operations  
Tampa, 33602

(813) 228-2146

Les Smith  
Supervisor-Operations  
Orlando, 32801  
(407) 648-6326

Larry Richter  
Supervisor-Operations  
Jacksonville, 32201  
(904) 232-2293

Ken Hill  
Warrants  
Tampa, 33602  
(813) 228-2146

Eric Thompson  
Warrants  
Orlando, 32801  
(407) 648-6326

Ralph Carr  
Warrants  
Jacksonville, 32201  
(904) 232-2293

Enrique Perez  
Supervisor-Operations  
2301 First St.  
Ft. Myers, 33902  
(813) 337-0002

Pete Daigle  
Warrants  
2301 First St.  
Ft. Myers, 33902  
(813) 337-0002

SOUTHERN DISTRICT  
Daniel J. Horgan  
U.S. Marshal  
301 N. Miami Ave.  
Suite 205  
Miami, 33128  
(305) 536-5346

James A. Tassone  
Chief Deputy  
(305) 536-5346

Robert Pastula  
Supervisor-Court  
Security  
(305) 530-7892

John Hackman  
Supervisor-Court  
Support  
(305) 536-5904

James Simmons  
Supervisor-Cell Block  
(305) 536-5916

Willer D. Blanding  
Supervisor-Asset  
Seizure  
(305) 536-4763

Shawn Conboy  
Supervisor-Warrants  
(305) 536-4628

Hunter A. Pierce  
Administrative Officer  
(305) 536-5346

Ft. Lauderdale Divi-  
sion  
Darrell Williams  
Supervisor  
299 E. Broward Blvd.  
Room 105C  
Ft. Lauderdale,  
33301  
(305) 356-7256

West Palm Beach  
Division  
Edward Stubbs  
Supervisor  
701 Clematis St.  
Room 215  
West Palm Beach,  
33402  
(407) 832-7588

Key West Division  
Marshall Harris  
U.S. Court House  
301 Simonton St.  
Room 215  
Key West, 33040  
(305) 296-3023

Fort Pierce Division  
Lloyd Algaier  
U.S. Court House  
P. O. Box 4312  
Ft. Pierce, 34948  
(407) 467-1723

## Survey results show salary levels and training standards

According to a national survey reported by the U.S. Department of Justice for the year 1990, the average starting salary for Sheriff's Office recruits ranged from about \$26,000 in the largest agencies, to about \$16,000 in the smallest. Required training hours ranged from 400 in smaller agencies to over 800 in the larger ones.



## STATE LAW ENFORCEMENT AGENCIES

### Agriculture & Consumer Services, Department of

Donald L. Stevenson  
Director  
Office of Agricultural Law Enforcement  
545 E. Tennessee St.  
Tallahassee, 32308  
(904) 922-6507

John O'Brien\*, Law Enforcement Chief

Tommy Easterling\*, Law Enforcement Captain

(Vacant\*), Law Enforcement Captain

\*(Mailing address & phone same as Director)

David R. Caldwell, Law Enforcement Lieutenant  
Investigative Operations  
P. O. Box 592  
Floral City, 32636  
(904) 726-8698

J. Rogert Pittman, Law Enforcement Captain  
Uniform Operations  
P. O. Box 850  
Old Town, 32680  
(904) 463-2136

F. Dale Marshall, Law Enforcement Sergeant  
Uniform Operations  
Live Oak, 32060  
(904) 935-1906

Robert R. Taylor, Law Enforcement Sergeant  
Uniform Operations  
Fernandina Beach, 32034  
(904) 225-9428

Helen Burch, Law Enforcement Sergeant  
Uniform Operations  
Yulee, 32097  
(904) 845-3552

Ronny Howard, Law Enforcement Sergeant  
Uniform Operations  
Live Oak, 32060  
(904) 392-2800

Jack L. Kent, Law Enforcement Sergeant  
Uniform Operations  
Live Oak, 32060  
(904) 392-2252

Clifford Jernigan, Law Enforcement Sergeant

Uniform Operations  
Live Oak, 32060  
(904) 362-4809

David Layton, Law Enforcement Sergeant  
Uniform Operations  
Live Oak, 32060  
(904) 362-4828

G. E. Hill, Law Enforcement Sergeant  
Uniform Operations  
Cross City, 32628  
(904) 463-2510

### Alcoholic Beverages and Tobacco, Division of

Richard W. Scully, Director  
725 S. Bronough St.  
223-A Johns Bldg.  
Tallahassee,  
32399-1020  
(904) 488-7891

John J. Harris  
Deputy Director  
725 S. Bronough St.  
227 Clemons Bldg.  
Tallahassee,  
32399-1023  
(904) 488-3227

### DISTRICTS & SUBOFFICES

T. L. Stout, Lt.  
160 Governmental Ctr.  
Suite 401  
Pensacola, 32501  
(904) 436-8060

Rick Mills, Lt.  
345 S. Magnolia Dr.  
Suite B-12  
Tallahassee, 32301  
(904) 488-4271

G. M. Hill, Lt.  
(Supervisor, Panama City & Marianna)  
701 Jenks Ave., Suite C  
Panama City, 32402  
(904) 872-4124

4471 Clinton St.  
Marianna, 32446  
(904) 482-9507

Mark Willingham, Capt.  
(Supervisor, Jacksonville & Live Oak)  
1127 Arlington Rd.  
Jacksonville, 32211  
(904) 727-5550

Clark Raby, Sgt.  
320 N. Ohio Ave.

Live Oak, 32060  
(904) 362-2501

R. D. Bishop, Lt.  
1520 Gary Road  
Lakeland, 33802  
(813) 499-2280

J. B. Wallace, Capt.  
400 W. Robinson St.  
Room 709  
Hurston Bldg., N. Tower  
Orlando, 32801  
(407) 423-6973

Bruce Ashley, Capt.  
Park Trammel Bldg.  
1313 Tampa St.  
Suite 702  
Tampa, 33602  
(813) 272-2610

J. L. Mato, Cpt.  
2189 Cleveland St.  
Suite 266, Belcher Plaza  
Clearwater, 34625  
(813) 469-5930

T. L. Ewing, Cpt.  
(Supervisor, Ft. Myers and Sarasota)  
2830 Winkler Ave.  
Suite 107  
Ft. Myers, 33916-9357  
(813) 278-7195

Bradley Nelson, Sgt.  
1748 Independence Blvd.  
Bldg. G, Suite 1  
Sarasota, 34234  
(813) 359-5640

T. P. Wheeler, Capt.  
(Supervisor, Miami and Key West)  
Augusta Bldg., Suite 100  
8685 N.W. 53rd Terrace  
Miami, 33166  
(305) 470-6783

David Banks, Sgt.  
Key West Professional Center  
1111 12th St.  
Suite 205-B  
Key West, 33040  
(305) 292-6755

R. R. Smith, Capt.  
499 NW 70th Ave.  
Suite 312  
Atrium Executive Plaza  
Plantation, 33317  
(305) 797-8408

D. L. Gray, Cpt.  
(Supervisor, W. Palm Beach & Ft. Pierce)  
111 Georgia Ave.  
Room 207  
West Palm Beach, 33401

(407) 837-5067

Bob Young, Sgt.  
800 Virginia Ave.  
Suite 32  
Ft. Pierce, 34982  
(407) 468-3927

Donald O'Steen, Lt.  
(Supervisor, Ocala and Gainesville)  
Oak Park Bldg.  
2002 N.W. 13th St.,  
Suite 100  
Gainesville, 32609  
(904) 336-2020

Homer Scroggin, Sgt.  
2100 S.E. 17th St.,  
Suite 102  
Ocala, 34471  
(904) 732-1207

J. E. Powell, Lt.  
(Supervisor Daytona Beach & Rockledge)  
771 Fentress Blvd.  
Suite 2F  
Daytona Beach, 32114  
(904) 274-3451

Mike Fath, Sgt.  
1199 S. Hwy. U.S. 1  
S. & S. Bldg., Suite 8  
Rockledge, 32955  
(407) 690-3266

### Attorney General

Robert A. Butterworth  
Attorney General  
State of Florida  
The Capitol  
Tallahassee,  
32399-1050  
(904) 487-1963

Pete Antonacci, Deputy  
Ron Vilella, Exec.  
Deputy  
Richard Doran, Asst.  
Deputy  
Les Garringer, Asst.  
Deputy  
The Capitol  
Tallahassee, 32399-1050  
(904) 487-1963

### BRANCH OFFICES

Julie Thornton  
Suite 921N  
Dade County Regional Service Center  
401 NW 2nd Ave.  
Miami, 33128  
(305) 377-5441

Peggy Quince  
Westwood Center,  
7th Floor

2002 N. Lois Ave.  
Tampa, 33607  
(813) 873-4739

Joan Fowler  
Palm Beach County  
Regional Service Center  
111 Georgia Ave.  
Room 204  
West Palm Beach, 33401  
(407) 837-5062

Edwin Wasinger  
210 N. Palmetto Ave.  
Suite 447  
Daytona Beach, 32114  
(904) 238-4990

Statewide Prosecutor  
Melanie Ann Hines  
(Address same as Attorney General)

Asst. Statewide Prosecutor  
Richard Bogle  
South Trust Bank Bldg.  
135 W. Central Blvd.  
Suite 200  
Orlando, 32801  
(407) 423-6593

Asst. Statewide Prosecutor  
Joe Larrinaga  
4211 N. Lois Ave.  
Blackburn Bldg.  
Tampa, 33614  
(813) 878-7337

Asst. Statewide Prosecutor  
Oscar Gelpi  
4000 Hollywood Blvd.  
Suite 505 South  
Hollywood, 33021  
(305) 985-4400

Criminal Appeals  
Miami Branch  
Michael Neimand, Dir.  
(305) 377-5441

Criminal Appeals  
Tallahassee Branch  
Jim Rogers  
(904) 488-0600

Capital Collateral  
Tallahassee  
Carolyn Snurkowski  
(904) 488-0600

Tampa RICO Branch  
4211 N. Lois Ave.  
Tampa, 33614  
(813) 878-7370

Broward RICO  
4000 Hollywood Blvd.  
Suite 505 South

Hollywood, 33021  
Mona Fandel  
(305) 985-4795

Tallahassee RICO  
Steve Parton  
(904) 488-9105

### Comptroller, Office of

Gerald Lewis  
Comptroller  
The Capitol, Plaza Level  
Tallahassee,  
32399-0350  
(904) 488-0370

Barry Gladden  
Director of Investigations  
Office of the Comptroller  
The Capitol, Room 2103  
Tallahassee 32399-0350  
(904) 488-5275

Tallahassee Area Office  
2002 Old St. Augustine Rd.  
Bldg. B, Suite 18  
Tallahassee, 32301  
(904) 487-2904

Ft. Lauderdale Area Office  
Regional Service Center  
201 W. Broward Blvd.  
Suite 302  
Ft. Lauderdale, 33301  
(305) 467-4239

Jacksonville Area Office  
Richard P. Daniel Service Center  
111 E. Coastline Dr.  
Room 640  
Jacksonville,  
32202-3477  
(904) 359-6085

Miami Area Office  
401 NW 2nd Ave.  
Suite N708  
Miami, 33128-1796  
(305) 377-5213

Orlando Area Office  
400 W. Robinson St.  
Hurston South Tower,  
S225  
Orlando, 32801-1799  
(407) 423-6115

Tampa Area Office  
Regional Service Center  
1313 Tampa St.,  
Suite 615  
Tampa, 33602-3394  
(813) 272-2565

West Palm Beach Area Office

111 Georgia Ave.  
Suite 211  
W. Palm Beach,  
33401-5293  
(305) 837-5054

Pensacola Area Office  
160 Governmental Center  
Suite 712  
Pensacola, 32501-5794  
(904) 436-8359

### Corrections, Department of Prison (& Jail) Inspectors

David L. Smith  
Inspector General  
2601 Blairstone Rd.  
Tallahassee,  
32399-2500  
(904) 488-9265

Gary L. McLain  
Chief Prison Inspector  
(Same Address)  
(904) 488-2102

Edward Sobach  
Chief Jail Inspector  
(Same Address)  
(904) 487-4012

### Fire Marshal

B. J. Peters  
Director  
Division of State Fire Marshal  
200 E. Gaines St.  
Tallahassee, 32399-0300  
(904) 488-8268

Billy Smith  
Asst. Director  
Division of State Fire Marshal  
200 E. Gaines St.  
Tallahassee, 32399-0300  
(904) 488-8268

Michael L. Hawkins  
Bureau Chief  
Bureau of Fire & Arson Investigations  
200 E. Gaines St.  
Tallahassee, 32399-0300  
(904) 922-3173

### FIELD OFFICES

105 Lewis St.,  
Suite 103  
Ft. Walton Beach,



32547-3182  
(904) 833-9125

200 E. Gaines St.  
Tallahassee,  
32399-0300  
(904) 488-9825

111 Coastline Dr., E.  
Box 21  
Jacksonville, 32202  
(904) 359-6142

1313 Tampa St.  
Suite 803  
Tampa, 33602  
(813) 272-3985

3659 Maguire Blvd.  
Suite 151  
Orlando, 32803  
(407) 897-2892

111 Georgia Ave.  
Suite 213  
W. Palm Beach, 33401  
(407) 837-5050

201 W. Broward Blvd.  
Room 203  
Ft. Lauderdale, 33301  
(305) 467-4261

2295 Victoria Ave.  
Suite 173  
Ft. Myers, 33901  
(813) 338-2327

210 N. Palmetto Ave.  
Suite 430  
Daytona Beach, 32114  
(904) 238-4747

25 W. Cedar St.,  
Suite 309  
P. O. Box 13545  
Pensacola, 32591-3545  
(904) 444-8500

**Florida Highway Patrol**

Bobby R. Burkett  
Director  
(904) 922-5319

John W. Carmody  
Deputy Director  
(904) 488-6855

Col. Charles C. Hall  
Chief of Special  
Operations  
(904) 488-1435

**FIELD OPERATIONS CHIEFS**

Paul B. Taylor  
Deputy Director  
(904) 488-1939

Col. Billy Dickson  
(904) 488-5155

Col. Gregory G. Dodson  
(904) 488-6557

Col. Robert M. Kirby  
(904) 488-0441

Col. David Kelly  
(904) 487-3501

Mailing address for  
above:  
Division of Florida  
Highway Patrol  
Neil Kirkman Bldg.  
Tallahassee, 32399-  
0500

**TROOPS**

**Troop A**

Maj. Jimmy C. Wright  
P. O. Box 15729  
Panama City, 32406-  
5729  
(904) 872-4150

**Troop B**

Maj. Joseph Chancy  
2402 U.S. 90 West  
Lake City, 32055  
(904) 758-0515

**Troop C**

Maj. Lester W. Smith  
P. O. Box 90247  
Lakeland, 33804-0247  
(813) 499-2300

**Troop D**

Maj. Walter E.  
Sundberg, Jr.  
P. O. Box 140193  
Orlando, 32814-0193  
(407) 897-5959

**Troop E**

Maj. Paul E. Gracey  
1011 NW 111th Ave.  
Miami, 33172  
(305) 470-2565

**Troop F**

Maj. Ronald D. Getman  
P. O. Box 20009  
Braden River Branch  
Bradenton, 34203-0009  
(813) 751-7647

**Troop G**

Maj. Thomas A. Sigman  
P. O. Box 70  
E. Palatka, 32131-0070  
(904) 329-3737

**Troop H**

Maj. Christopher A.  
Knight

2100 Mahan Dr.  
Tallahassee, 32308-  
6199  
(904) 488-8676

**Troop K (Turnpike)**

Maj. Harvey Shoaff  
P. O. Box 16007  
W. Palm Beach, 33416  
(407) 640-2831

**Troop L**

Maj. William R. Driggers  
P. O. Box 8148  
Lantana, 33465  
(407) 588-8545

**Florida Parole Commission**

**REGIONAL SUPERVISORS**

**REGION 1**

Mike Hamm  
Administrator  
P. O. Box 861  
Chattahoochee, 32324  
(904) 663-4051

**REGION 2**

William Browning  
1210 Andrews Circle  
Dr., N.  
Starke, 32091  
(904) 964-8110

**REGION 3**

Spence McCall  
1004 N. 14th St.,  
Suite 105  
Leesburg, 32749  
(904) 787-5484

**REGION 4**

Elizabeth Layman  
8405 NW 53rd St.  
Suite B-106  
Miami, 33166  
(305) 470-5069

**REGION 5**

Ed Jenkins  
Park Trammel Bldg.  
5th Floor, Suite 515  
1313 N. Tampa St.  
Tampa, 33602  
(813) 272-2642

**Forestry, Division of**

Michael C. Long  
Chief of Forest  
Protection  
3125 Conner Blvd.  
Tallahassee, 32399-  
1650

(904) 488-6111

**Game & Fresh Water Fish Commission**

Col. Robert L. Edwards  
Director, Division of Law  
Enforcement  
620 S. Meridian St.  
Tallahassee, 32301  
(904) 488-6251

Insp. Kyle Hill  
Bureau Chief  
(Same Address)  
(904) 488-6253

Insp. Randy Hopkins  
Bureau Chief  
(Same Address)  
(904) 488-6254

Insp. Neil Branch  
Bureau Chief  
(Same Address)  
(904) 488-6257

**REGIONAL SUPERVISORS**

**South**

Maj. Floyd Buckhalter  
3900 Drane Field Rd.  
Lakeland, 33801  
1-800-282-8002

**Northwest**

Maj. Ronald Walsingham  
6938 Hwy. 2321  
Panama City, 32405  
1-800-342-1676

**Northeast**

Maj. Laurence Rossignol  
Route 7, Box 440  
Lake City, 32055  
1-800-342-8105

**Everglades**

Maj. James Ries  
551 N. Military Trail  
W. Palm Beach, 33415  
1-800-432-2046

**Central**

Maj. David L. Starling  
1239 SW 10th St.  
Ocala, 32674  
1-800-342-9620

**Insurance Fraud**

Frank Doolittle, Director  
Suite 649, Fletcher Bldg.  
Tallahassee, 32399-  
0300  
(904) 922-3115

**Law Enforcement, Department of**

James T. Moore  
Commissioner  
(904) 488-8771

Robert E. Cummings  
Assistant Commissioner  
(904) 488-8771

Daryl G. McLaughlin  
Deputy Commissioner  
(904) 488-8771

Gerald Bailey  
Inspector General  
(904) 488-1497

Michael Ramage  
General Counsel  
(904) 488-8323

Jamie McLaughlin  
Director  
Office of Executive  
Investigations  
(904) 488-5565

Michael McHargue  
Director  
Division of Criminal  
Investigation  
(904) 487-2901

James Sewell  
Director  
Criminal Justice  
Executive Institute  
(904) 488-1497

Patrick J. Doyle  
Director  
Division of Criminal  
Justice Information  
Systems  
(904) 488-9432

Elaine W. Bryant,  
Director  
Division of Staff  
Services  
(904) 488-9432

Leon Lowry, Director  
Division of Criminal  
Justice Standards  
& Training  
(904) 487-0491

Rod Caswell, Director  
Division of Local Law  
Enforcement Assistance  
(904) 487-1806

(Address for all above:)  
P. O. Box 1489  
Tallahassee, 32302

**Operations Centers:**

Tallahassee  
(904) 488-1040

Jacksonville  
(904) 359-6480

Orlando  
(407) 423-6010

Tampa  
(813) 878-7300

Miami  
(305) 470-5500

**Crime Laboratories:**

Tallahassee  
(904) 488-7071

Jacksonville  
(904) 359-6390

Tampa  
(813) 878-7301

Orlando  
(407) 423-6800

Pensacola  
(904) 436-8020

Ft. Myers  
(813) 278-7170

**Lottery, Department of the**

**Division of Security**

Frank H. Carter,  
Director  
Capitol Complex  
Tallahassee, 32399-  
4022  
(904) 487-7730

Colon F. Benton, Chief  
Bureau of Investigations  
Capitol Complex  
Tallahassee,  
32399-4022  
(904) 487-7730

Allen Dees, Chief  
Bureau of Security  
Capitol Complex  
Tallahassee, 32399-  
4022  
(904) 487-7730

**Management Services, Department of**

**Division of Capitol Police**

James B. McPherson  
Director  
Room 213, The Capitol  
P. O. Box 20899  
Tallahassee, 32316-  
0899  
(904) 487-2700

**DISTRICT SUPERVISORS**

North  
(Vacant)  
Room 213, The Capitol  
Tallahassee, 32399  
(904) 488-1790

Central  
Lt. Johnie Harvey  
400 W. Robinson St.  
Orlando, 32802  
(407) 423-6460

South  
Lt. Byron Fain  
401 N.W. 2nd Ave.,  
Room N126  
Miami, 33128  
(305) 377-5298

**Marine Patrol**

Curtis D. Earp, Jr.,  
Director  
Douglas Bldg.,  
Room 743  
3900 Commonwealth  
Blvd.  
Tallahassee, 32399  
(904) 488-5757

Major R. L. Douglas  
P.O. Box 4238  
Panama City Beach,  
32401  
(904) 223-5150

Major R. J. Lee  
P. O. Drawer "P"  
Carrabelle, 32322  
(904) 697-3741

Major Bruce Buckson  
P. O. Box 5124  
Homasassa Springs,  
32647-5124  
(904) 382-5058

Major J. S. Venero  
5110 Gandy Blvd.  
Tampa, 33611  
(813) 272-2516

Major H. B. Thomas  
2423 Edwards Drive  
Ft. Myers, 33901  
(813) 332-6971

Major C. E. Dixon  
1101 E. Gregory St.  
Pensacola, 32501  
(904) 444-8978

Major K. B. Clark  
P. O. Box 381906  
Miami, 33138-1906  
(305) 325-3346

Major Alan Marsden  
I-A, Max Brewer  
Memorial Pkwy.  
Titusville, 32796  
(407) 383-2740



**State Law Enforcement Agencies continued . . .**

Major R. Q. Bennett  
2510 2nd Ave., N.  
Jacksonville Beach,  
32250  
(904) 359-6580

Major R. H. McCullers  
2835 Overseas Hwy.  
Marathon, 33050  
(305) 289-2320

Major J. C. Rogers  
1300 Marcinski Rd.  
Jupiter, 33477  
(407) 624-6935

**Recreation and Parks, Division of**

Fran Mainella, Director  
3900 Commonwealth Blvd.

Tallahassee, 32399-3000  
(904) 488-6131

(Park officers have arrest powers within parks and other public lands under the jurisdiction of this division.)

**Revenue, Department of**

D. L. Skinner, Chief  
P. O. Box 6417  
Tallahassee, 32314  
(904) 922-2657

Tom A. Steckler  
Deputy Bureau Chief  
Investigation Section  
P. O. Box 6417  
Tallahassee, 32314  
(904) 922-2667

J. Hugh Stephens  
Deputy Bureau Chief  
Special Programs Section

P. O. Box 6417  
Tallahassee, 32314  
(904) 922-2658

**Area Offices:**

Judy Marsicano  
Investigation Manager  
1241 S. Orlando Ave.  
Maitland, 32751  
(407) 623-1184

Michael Clark  
Investigation Manager  
9503 Princess Palm Ave.  
Sabal Park Office Ctr.  
Tampa, 33621-1378  
(813) 744-6357

Louis Velotta  
Investigation Manager  
1260 N. University Dr.  
Room 150  
Plantation, 33322-4724  
(305) 452-4800

Larry Dunning  
Investigation Manager

Bucky Carlton  
Special Programs Supervisor  
8175 NW 12th St.  
Suite 418  
Miami, 33126-1831  
(305) 470-5628

Nancy Porch  
Special Programs Supervisor  
103 Century 21 Drive  
Suite 214  
Jacksonville, 32216  
(904) 723-5830

James Hosford  
Special Programs Supervisor  
1386 South 1st St.  
Lake City, 32055-3303  
(904) 758-0426

Fred Hennings  
Investigation Manager  
2458 MetroCentre Blvd.  
West Palm Beach, 33407  
(407) 688-7722

Dan Callahan  
Investigation Manager  
2295 Victoria Ave.  
Room 194  
Ft. Myers, 33901  
(813) 338-2400

**University Police**

E. H. Stevens, Director  
University of Florida  
Building 51, Museum Rd.  
Gainesville 32611-2078  
(904) 392-5445

William A. Tanner  
Director of Public Safety  
Florida State University  
031 Westcott Building  
Tallahassee, 32306-1011  
(904) 644-1239

Jefferson Walker,  
Director  
Florida A & M University

P. O. Box 389  
Tallahassee, 32307  
(904) 561-2206

Paul A. Uravich  
Director of Public Safety  
University of South Florida  
UPB 002,  
4202 Fowler Ave.  
Tampa, 33620  
(813) 974-2628

John Conner, Director  
Florida Atlantic University  
500 N.W. 20th Street  
Boca Raton, 33431-0991  
(407) 367-3502

Richard Turkiewicz,  
Director  
University of Central Florida  
P. O. Box 25000  
Orlando, 32816

(407) 823-2419

Wesley Cummings,  
Director  
University of West Florida  
11000 University Parkway  
Pensacola, 32514-5750  
(904) 474-2178

Martin Garris, Director  
University of North Florida  
4567 St. Johns Bluff Rd.  
Jacksonville, 32216  
(904) 646-2803

Harvey Gunson  
Director of Public Safety  
Florida International University  
Tamiami Campus  
Miami, 33199  
(305) 348-2623



**Swearing-in was a family affair**

ORLANDO — Accompanied by his wife Rebekah and three children, newly-elected Orange County Sheriff Kevin Beary began his first four-year term on January 5 when he was sworn-in by Jim Smith, Florida's Secretary of State. The ceremony was held in the Orange County Civic Center before an audience of over 2,000 that included former Sheriffs Lawson Lamar and Mel Coleman. In a speech outlining his goals, Beary pledged that his administration would take a leadership role in dealing with the spiraling juvenile crime rate.

Since the general election in November, 1992, 23 new Sheriffs have been sworn-in. Forty-three incumbents have also been recommissioned to begin new four-year terms. Because Dade County's chief law enforcement officer is appointed rather than elected, no swearing-in or recommissioning was necessary there.



**Maria wins sixth olympic medal**

ST. AUGUSTINE — St. John's County Deputy Sheriff Maria Tennenberg receives congratulations from Sheriff Neil J. Perry after winning a silver medal in women's arm wrestling at the International Law Enforcement Olympics in Washington, D.C. During the past five years she has won two silver and two bronze medals in arm wrestling at the state level; and one gold medal at the national level.



**One of 1992's happiest memories**

HOMESTEAD — Delivering a truckload of toys to young victims of Hurricane Andrew gave Lee County Sheriff John McDougall one of his happiest memories from the year 1992. He also provided manpower assistance for the Homestead Police Department.



## About that poem . . .

After the following poem was read by Sheriff's Office Chaplain John Wardle at funeral rites for Martin County Sheriff Jim Holt on December 23, 1992, many mourners praised it and inquired about the source. Here's how it originated: The Rev. Mr. Wardle sought help from his daughter, Mrs. Rebecca Yingling, the night before the service when he was searching for an appropriate tribute. She promptly put her feelings into rhyme, and the result is printed below.

### "I Always Get My Man"

By Rebecca Yingling

*Courage means something different  
To everyone, it seems.  
For some it's facing danger,  
While to others naught but dreams.  
This man for whom we grieve today —  
Our Sheriff of twenty years —  
Has shown us what true courage is  
By the way he faced his fears.*

*In law enforcement for half his life,  
James Holt was said to be  
A "people's Sheriff" who loved his work —  
A man of integrity.  
A friend of the great and common,  
Admired and loved by all,  
He earned the respect of his people —  
This leader who stood so tall.*

*His passion was tracking and catching  
The drug dealers in his town.  
There was no rest for him  
Until the criminals had been found.  
When it came to determination,  
One had to give him a hand.  
Sheriff Holt had a reputation  
For always "getting his man."*

*Our friend's final act of courage,  
As he left this world below  
Was faced with joy, not sadness,  
For his Savior he did know.  
Jesus once more claimed a victory  
Over death and Satan's hand,  
As he welcomed James home, saying,  
"I always get my man."*

## In elaborate rites:

### Thousands bid farewell to modest man of merit *continued from inside front cover. . .*

guard and a rifle detail rendered military honors. Taps, and a traditional three-volley salute, served as a reminder that the Sheriff was a U.S. Army veteran.

Also standing by, in keeping with ancient cavalry and cowboy traditions, was the Sheriff's horse, Stryker, with the Sheriff's boots hanging from the empty saddle and turned backward in the stirrups. Later, when the 14-mile-long funeral procession reached Fernhill Memorial Gardens, the hearse paused briefly so that Stryker could be led to the grave site at the head of the cortege.

A flyover by law enforcement helicopters climaxed the graveside rites. To accommodate the unusually long funeral procession, the northbound portion of four-laned U.S. Route One was closed to other traffic. Along the way, thousands stood at the roadside in a silent farewell, and a published quote summed up their sentiments. "He cared about all of us," said one of the onlookers.

During his long, painful bout with bone cancer, Sheriff Holt told friends his final goal was to finish out his fifth four-year term of office. He missed his goal by 14 days when he died on December 21, "but," said a friend, "that was one of the few things he set his mind to and failed to accomplish."

Actor Burt Reynolds, a close friend, offered a final summation. "I've met three men in my life that to me demonstrate what the word 'macho' really means: my father, John Wayne and Sheriff Holt."



### For 20 years of dedicated service

BROOKSVILLE — Sheriff Tom Mylander presents a plaque to Mrs. Helen Edwards, honoring her for 20 years of loyal and dedicated service to the Hernando County Sheriff's Office. Mrs. Edwards has served as a civil clerk for the Sheriff's Office since January, 1973. Her duties include handling paperwork for non-criminal cases such as divorces and foreclosures. As she looks back over the years she remembers when the Sheriff's Office had only 12 employees, including deputies. The number of personnel now has reached 203, including 133 sworn deputies. The transition from working at the Hernando County School system prior to coming to the Sheriff's Office brought a few laughs from this exuberant and lively lady. She recalls being shocked when the people in the office started talking about "executions." She says "I thought they were going to go out and hang someone." She soon learned that an execution in civil law is when a lien is placed on a house or piece of property.



# Sim Lowman's final exit stirred memories of the "good old days"

BROOKSVILLE — The death of former Hernando County Sheriff Sim L. Lowman on January 7, 1993, at the age of 80, turned loose a flood of memories for old timers who remember what law enforcement was like before the drug war, before serial killers, before "car jackings," and before overcrowding made prison sentences a big joke.

They reminisced about a simpler, more laid-back time when Florida had more palms than people, and enforcing the law was a freestyle art form.

Former County Judge Monroe Treiman, whose terms in office paralleled Sheriff Lowman's, recalled that "Sim took a practical, down-to-earth approach to law enforcement.

"I remember one time a bunch of high school kids got to drinking — having a beer bust at the old . . . cemetery. The Sheriff comes along, catches them all red-handed, looks around, takes out his pad, gives them all citations and says: 'Well, after school y'all go down and see the judge.'"

By the time the kids arrived at the judge's office, all nervous and apprehensive, a decision had been made to give the culprits time to clean up the cemetery.

Six weeks later the cemetery was spotless, and the criminal citations were ripped up. "That's the way law was worked in the old days," Judge Treiman said.

Mrs. Peggy Gause, the Sheriff's youngest daughter, remembered that her father allowed county jail inmates with a record of good behavior to go home on holidays, and they always returned.

Nelson "Red" Brass, one of the first deputies hired by Sim, harbors memories of sleepless nights spent tracking escaped road prison workers through swamps and woods with Sim and Big Boy, the Sheriff's bloodhound.

"We'd stay out all night until we found them, or ran them out of the county," he said. Brooksville patriarch Alfred McKeithan said "Sim was a good law and order man . . . When he was here we had very little lawlessness. He was a fine Sheriff."

News reporters described the deceased as "the quintessential" and "the ultimate" southern Sheriff. Fewer than 9,000 people lived in Hernando County when Sim L. Lowman defeated veteran incumbent Neil F. Law in 1948. The present population certified by the Florida Advisory Council on Intergovernmental Relations is 104,394. In the 1940's the Sheriff's base of operations was a small room in the old court house, and his staff consisted of one deputy and a secretary who doubled as a bookkeeper.

For 16 years Sheriff Lowman and his family lived in the county jail, near the court house, and, according to news reports, inmates with trusty status occasionally babysat the Sheriff's son and three daughters. "We never thought anything about living in the jail," said one of the daughters. "We just thought everybody did that."



This photo of Sheriff Sim L. Lowman appeared in the 1972 year-book edition of *The Sheriff's Star*.

(According to the Florida Sheriffs Association's historian, many Sheriffs and their families did live in county jails in that era. Sheriffs' wives, in addition to raising a family and helping their husbands to get reelected, often served as jail matrons and cooks.)

During Sim Lowman's 24 years as Sheriff (1948-1972) the staff grew to 22 employees, including ten deputies and six jailers who worked 12-hour shifts. Many progressive improvements were also instituted.

According to the Lowman legend, Sim took money out of his own pocket to purchase the agency's first two police radios during his first year in office. Later he developed a Junior Deputy program that encouraged local youths to consider law enforcement careers. In 1957 he helped to found the Florida Sheriffs Boys Ranch, which has since evolved into the Florida Sheriffs Youth Ranches, a statewide, charitable agency that has served over 7,000 wayward, neglected boys and girls since 1957.

In 1965, Sheriff Lowman served as president of the Florida Sheriffs Association. Prior to that he was a member of the Association's Board of Directors, and a Boys Ranch trustee.

A World War II veteran, Sheriff Lowman began his law enforcement career as a wildlife officer employed by the Florida Game and Fresh Water Fish Commission.

Before he retired his Sheriff's badge he told a news reporter "I think I have gone 'way beyond the call of duty to help people.'

No one was arguing with that statement on January 11, 1993, when Sim L. Lowman was laid to rest with full honors by the Hernando County Sheriff's Office Honor Guard.



## Patrol car painting raises funds for Youth Ranches boys and girls

Financial support for the Florida Sheriffs Youth Ranches comes from many sources — golf tournaments, fish fries, auctions, to name a few. However, new fund raising ideas are continually cropping up, and one of the newest involves a painting that captures dramatically the need for divine guidance, protection and comfort often felt by law enforcement officers. Youth Ranches Vice President for Planned Giving Terry Gregg explains how it came about:

Fred Rothenbush, a nationally recognized artist from Ruskin, Florida, began his involvement with law enforcement agencies in 1989 when he was commissioned by the Florida Highway Patrol (FHP) to do a 50th Anniversary portrait of former FHP directors. It is now on display at the FHP Academy.

His next project was a "portrait" of a FHP patrol car similar to the painting of a Sheriff's patrol car pictured with this article. Prints of the original were sold to raise funds for families of FHP officers killed in the line of duty — and recently to help victims of Hurricane Andrew. The artist also painted portraits of officers killed in the line of duty, and these were presented to their families.

Although well-known and appreciated in FHP circles, Mr. Rothenbush did not become involved with the Florida Sheriffs Youth Ranches until 1992, and here's how it happened:

In June, 1992, when the child care services of the Youth Ranches were described to staff members at the Hillsborough County Sheriff's Office, it was the first time Kyle Cockream, a young deputy, had heard anything about "Florida's charity for Florida's children."

Later that day he heard more details from an explorer scout who was riding with him on patrol. During efforts to settle a domestic squabble involving a teenage boy, the explorer urged the teenager to seek help from the Youth Ranches, and he really impressed Cockream with his knowledge of Youth Ranches services.

By the end of the day, Cockream was feeling challenged to help the Youth Ranches, and when he arrived home a picture on the wall provided a plan of action. The picture, which had been purchased by his wife, a FHP officer, was one of the FHP patrol car prints produced by Rothenbush.

"If a painting of a patrol car can raise funds for FHP," Cockream reasoned, "a similar painting of a Sheriff's patrol car ought to raise funds for the Youth Ranches."

With this theory in mind, the deputy contacted Rothenbush and received assurance that the artist would be willing to create the desired painting.



This black-and-white reproduction of the fund-raising painting fails to convey the dramatic effect achieved by Fred Rothenbush in the full-color original. However, it does reveal the basic theme chosen by the artist after he spent countless hours interviewing law enforcement officers and studying conditions encountered on patrol.



Artist Fred Rothenbush (right) with Kyle Cockream, the Hillsborough County Deputy Sheriff who originated the idea of using a patrol car painting for Florida Sheriffs Youth Ranches fund raising.

Next, Sheriff Walter Heinrich and Youth Ranches officials gave their approval, and the project shifted into high gear. When the prints became available, they received an enthusiastic response from Sheriff's Office personnel, and proceeds from sales provided a substantial amount of money for the Youth Ranches.

Much of the success was attributed to the enthusiastic support provided by Sheriff Heinrich and his staff. However, the key ingredient was the artistic talent of Fred Rothenbush, and his understanding of a law enforcement officer's frequent need for divine guidance.

*Editor's footnote: Full-color 13" X 17" prints of the Rothenberg painting are still available, and can be purchased for \$30 apiece, plus tax, by contacting Terry Gregg, Florida Sheriffs Youth Ranch, Safety Harbor, (813) 725-4761.*



# Youth Ranches Honor Roll



This honor roll gives special recognition to generous supporters of the Florida Sheriffs Youth Ranches who have qualified for Lifetime Honorary Memberships in the Florida Sheriffs Association by giving cash or non-cash donations exceeding \$1,000.



BERGERS



MRS. HADLEY



MRS. MINOR

DeLAND — Presented by Volusia County Sheriff Bob Vogel (right) and Youth Ranches Vice President for Planned Giving Dave Kritzmacher (left) to Mr. and Mrs. William Berger; Mrs. Helen Hadley; Mrs. Nancy Minor; Mr. Harold W. Evershed; and Mr. Louis Strasser.



MR. EVERSLED



MR. STRASSER



BARTOW — Presented by Polk County Sheriff Lawrence W. Crow, Jr., to Shirley Tiedjens.



MRS. STAFFORD



MS. COGUR



SARASOTA — Presented to the Downtown Store, represented by Ms. Stacey Cogur; also to Mrs. Lois E. Stafford by (from left) Mr. Bill Sizemore, Youth Ranches Board Member; Dr. Bill Aust, Youth Ranches Vice President for Planned Giving and Sarasota County Sheriff Geoff Monge, Chairman of the Youth Ranches Board.



CLEARWATER BEACH — Presented by Youth Ranches Vice President for Planned Giving Terry Gregg (left) to John Agliano, representing the Sheraton Sand Key Resort.



INVERNESS — Presented by Citrus County Sheriff Charles S. Dean (right) and Youth Ranches Vice President for Corporate/Foundation Relations Tommy King (left) to Mr. and Mrs. Francis B. Lapin.



CLEARWATER BEACH — Presented by Sarasota County Sheriff Geoff Monge (right) to St. Johns County Sheriff Neil Perry. Sheriff Monge is Chairman of the Youth Ranches Board of Directors, and Sheriff Perry is a board member. The presentation was made during the Annual Mid-Winter Conference of the Florida Sheriffs Association, February 2, 1993.



# SHERIFFS' ADDRESSES, PHONE & FAX NUMBERS

COUNTY	SHERIFF	ADDRESS	(AC) OFFICE	(AC) FAX
ALACHUA	Stephen M. Oelrich	P. O. Box 1210, Gainesville, 32602-1210	(904) 336-2500	(904) 376-7435
BAKER	Murray Richardson	56 N. Second St., Macclenny, 32063-2296	(904) 259-2231	(904) 259-4254
BAY	Guy Tunnell	314 Harmon Ave., Panama City, 32401-3088	(904) 785-4351	(904) 769-9692
BRADFORD	Bob Milner	P. O. Box 400, Starke, 32091-0400	(904) 964-6280	(904) 964-9612
BREVARD	C. W. "Jake" Miller	700 Park Avenue, Titusville, 32780-4095	(407) 264-5201	(407) 264-5360
BROWARD	Ron Cochran	P. O. Box 9507, Ft. Lauderdale, 33310-9507	(305) 765-8900	(305) 764-6132
CALHOUN	Wm. G. "Buddy" Smith	342 E. Central Ave., Blountstown, 32424-0342	(904) 674-5049	(904) 674-5586
CHARLOTTE	Richard Worch	25500 Airport Road, Punta Gorda, 33950-9586	(813) 639-2101	(813) 639-4144
CITRUS	Charles S. Dean	1 S. Park Ave., Inverness, 34450-4994	(904) 726-4488	(904) 726-7020
CLAY	Scott Lancaster	P. O. Box 548, Green Cove Springs, 32043-0548	(904) 284-7575	(904) 284-7880
COLLIER	Don Hunter	3301 E. Tamiami Tr., Bldg. "J", Naples, 33962-4987	(813) 774-4434	(813) 793-9333
COLUMBIA	Tom Tramel	P. O. Box 650, Lake City, 32056-0650	(904) 752-9212	(904) 758-2127
DADE	Fred Taylor Director	Metro-Dade Police Dept., 9105 N.W. 25th St., Miami, 33172	(305) 471-2100	(305) 471-2163
DeSOTO	Vernon Keen	P. O. Box 2160, Arcadia, 33821-2160	(813) 993-4700	(813) 993-4712
DIXIE	Larry Edmonds	P. O. Box 470, Cross City, 32628-0470	(904) 498-3383	(904) 498-0625
DUVAL	J. E. "Jim" McMillan	501 E. Bay St., Jacksonville, 32202-2975	(904) 630-2120	(904) 630-2772
ESCAMBIA	Jim Lowman	P. O. Box 18770, Pensacola, 32523-8770	(904) 436-9625	(904) 436-9491
FLAGLER	Robert E. McCarthy	P. O. Drawer 1880, Bunnell, 32110-1880	(904) 437-4116	(904) 437-7726
FRANKLIN	Warren Roddenberry	P. O. Box 638, Eastpoint, 32328-0638	(904) 670-8519	(904) 670-8566
GADSDEN	W. A. Woodham	P. O. Box 1709, Quincy, 32353-1709	(904) 627-9233	(904) 627-2966
GILCHRIST	Jim Floyd	P. O. Box 418, Trenton, 32693-0418	(904) 463-2119	(904) 463-2923
GLADES	Barry Walbourn	P. O. Box 39, Moore Haven, 33471-0039	(813) 946-0100	(813) 946-0845
GULF	Al Harrison	P. O. Box 970, Port St. Joe, 32456-0970	(904) 227-1115	(904) 227-2097
HAMILTON	Harrell Reid	P. O. Drawer "A," Jasper, 32052-0541	(904) 792-1001	(904) 792-3129
HARDEE	Rickey Dick	P. O. Box 158, Wauchula, 33873-0158	(813) 773-4144	(813) 773-9704
HENDRY	Thomas Wayne Vaughan	P. O. Box 579, LaBelle, 33935-0579	(813) 675-2166	(813) 675-5957
HERNANDO	Tom Mylander	P. O. Box 10070, Brooksville, 34601-0070	(904) 754-6830	(904) 796-0493
HIGHLANDS	Howard Godwin	P. O. Box 71, Sebring, 33871-0071	(813) 385-5111	(813) 385-2035
HILLSBOROUGH	Cal Henderson	P. O. Box 3371, Tampa, 33601-3371	(813) 247-8000	(813) 247-8246
HOLMES	John Braxton	211 N. Oklahoma St., Bonifay, 32425-2296	(904) 547-3681	(904) 547-2290
INDIAN RIVER	Gary Wheeler	4055 41st Ave., Vero Beach, 32960-1808	(407) 569-6700	(407) 569-8344
JACKSON	John P. McDaniel	P. O. Box 919, Marianna, 32447-0919	(904) 482-9624	(904) 482-9017
JEFFERSON	Kenneth W. Fortune, Sr.	1180 W. Washington St., Monticello, 32344-1971	(904) 997-2523	(904) 997-0756
LAFAYETTE	Dwayne Walker	P. O. Box 227, Mayo, 32066-0227	(904) 294-1222	(904) 294-1190
LAKE	George Knupp, Jr.	315 W. Main St., Rm. 119, Tavares, 32778-3877	(904) 343-2101	(904) 343-9474
LEE	John McDougall	1700 Monroe St., Ft. Myers, 33901-3093	(813) 332-3456	(813) 335-9391
LEON	Eddie Boone	P. O. Box 727, Tallahassee, 32302-0727	(904) 922-3300	(904) 922-3337
LEVY	Ted Glass	P. O. Box 157, Bronson, 32621-0157	(904) 486-2111	(904) 486-3004
LIBERTY	W. L. "Bud" Burke	P. O. Box 67, Bristol, 32321-0067	(904) 643-2235	(904) 643-2402
MADISON	Joe C. Peavy	Courthouse, Madison, 32340-2499	(904) 973-4151	(904) 973-3780
MANATEE	Charlie Wells	515 - 11th St. West, Bradenton, 34205-7722	(813) 747-3011	(813) 749-5401
MARION	Ken Ergle	P. O. Box 1987, Ocala, 34478-1987	(904) 732-8181	(904) 620-7209
MARTIN	Robert Crowder	Caller Service 95-9020, Stuart, 34995-9020	(407) 220-7000	(407) 220-7015
MONROE	Richard Roth	530 Whitehead Street, Key West, 33040-6547	(305) 296-2424	(305) 292-7070
NASSAU	W. R. "Ray" Geiger	50 Bobby Moore Circle, Yulee, 32097-7220	(904) 225-0331	(904) 225-9189
OKALOOSA	Larry E. Gilbert	1250 Eglin Parkway, Shalimar, 32579-1234	(904) 651-7400	(904) 651-8043
OKEECHOBEE	O. L. Raulerson	P. O. Drawer 1397, Okeechobee, 34973-1397	(813) 763-3117	(813) 763-7157
ORANGE	Kevin Beary	P. O. Box 1440, Orlando, 32802-1440	(407) 657-2500	(407) 898-8218
OSCEOLA	C. W. "Charlie" Croft	400 Simpson Road, Kissimmee, 34744-4455	(407) 348-2222	(407) 348-1161
PALM BEACH	Richard P. Wille	P. O. Box 24681, West Palm Beach, 33416-4681	(407) 688-3000	(407) 688-3027
PASCO	Lee Cannon	8700 Citizen Dr., New Port Richey, 34654-4499	(813) 847-5878	(813) 844-7767
PINELLAS	Everett Rice	P. O. Box 2500, Largo, 34649-2500	(813) 587-6200	(813) 587-6400
POLK	Lawrence W. Crow, Jr.	455 N. Broadway, Bartow, 33830-3998	(813) 533-0444	(813) 534-6329
PUTNAM	Taylor Douglas	P. O. Drawer 1578, Palatka, 32178-1578	(904) 329-0800	(904) 329-0893
ST. JOHNS	Neil Perry	4015 Lewis Speedway, St. Augustine, 32095	(904) 824-8304	(904) 829-5882
ST. LUCIE	Robert C. Knowles	P. O. Box 2148, Ft. Pierce, 34954-2148	(407) 461-7300	(407) 489-5851
SANTA ROSA	Jerry Brown	P. O. Box 7129, Milton, 32570-7129	(904) 623-3691	(904) 626-0249
SARASOTA	Geoffrey Monge	P. O. Box 4115, Sarasota, 34230-4115	(813) 951-5800	(813) 951-5016
SEMINOLE	Donald F. Eslinger	1345 - 28th St., Sanford, 32773-9399	(407) 330-6650	(407) 330-6654
SUMTER	James L. "Jamie" Adams, Jr.	P. O. Box 188, Bushnell, 33513-0188	(904) 793-0222	(904) 793-5997
SUWANNEE	Robert Leonard	200 S. Ohio Ave., Live Oak, 32060-3290	(904) 362-2222	(904) 364-1953
TAYLOR	John Wesley Walker	Courthouse, Perry, 32347-3244	(904) 584-4225	(904) 584-7017
UNION	Jerry Whitehead	Courthouse, Room 102, Lake Butler, 32054-1698	(904) 496-2501	(904) 496-1535
VOLUSIA	Bob Vogel	P. O. Box 569, DeLand, 32721-0569	(904) 736-5961	(904) 736-5986
WAKULLA	David F. Harvey	Rt. 3 Box 5011, Crawfordville, 32327	(904) 926-7171	(904) 926-7642
WALTON	Quinn A. McMillian	Courthouse, DeFuniak Springs, 32433-1944	(904) 892-8111	(904) 892-8195
WASHINGTON	Danny Hasty	P. O. Box 626, Chipley, 32428-0626	(904) 638-6111	(904) 638-6184

FLORIDA SHERIFFS ASSOCIATION  
P. O. Box 12519, Tallahassee, FL 32317-2519  
(904) 877-2165 • FAX: (904) 878-8665

FLORIDA SHERIFFS YOUTH RANCHES  
Boys Ranch, Youth Villa, Youth Ranches, Youth Camps  
Boys Ranch, FL 32060  
(904) 842-5501 • Central Office FAX: (904) 842-2429





**If you can't VISIT,  
you can VIEW . . .  
. . . the new Youth  
Ranches movie at a  
group meeting near you**



**Director/Cameraman Gerry Hooper and his crew traveled hundreds of miles to film boys, girls, staff members and facilities at six widely scattered Youth Ranches programs.**

**To** find out what Florida's favorite charity is doing for Florida's children, there's nothing that quite equals a visit to the Boys Ranch near Live Oak, the Youth Villa near Bartow, the Youth Ranch at Safety Harbor, Caruth Camp near Inglis-Yankeetown, the Youth Ranch at Bradenton, and the Youth Camp near DeLand.

Unfortunately, not everyone has the time or the financial resources to make this 600-mile grand tour up and down the Florida peninsula.

However, there is a dandy substitute that is cost-free and takes less time than watching the evening news on TV.

Now available for viewing by clubs, churches, schools and other interested groups is a new Florida Sheriffs Youth Ranches movie titled *"Today's Children . . . Tomorrow's Future."*

Professionally produced with assistance from Disney/MGM Studios at Walt Disney World, and the University of Central Florida's Film Division, this 14 1/2-minute movie provides a broad overview of the facilities and services provided by the Youth Ranches for troubled, neglected and unsupervised youngsters.

It also reviews the 35-year history of the Youth Ranches — revealing in dramatic fashion a mission of mercy that has brought help and hope to more than 7,500 boys and girls.

To request this 16mm movie (or a VCR tape) for group viewing, please contact the Vice President for Public Relations, Youth Ranches Central Office, 904/842-5501. Arrangements can also be made for a Youth Ranches representative to give a short talk and show the film.

If you can't come for a visit, please call!

