

JOURNAL
of the
Florida Annual
Conference

The Methodist Church

1953

WESLEYAN COLLEGE

World's Oldest Chartered College
for Women

1836

•
Two Beautiful Campuses

LIBERAL ARTS COLLEGE

Modern Buildings — Splendidly Equipped

Awarding Bachelor of Arts Degree and
Bachelor of Science Degree

CONSERVATORY OF MUSIC

Historic Plant — Heart of Macon

Awarding the Bachelor of Music Degree

SCHOOL OF FINE ARTS

Awarding the Bachelor of Fine Arts Degree
in Art and Speech

•
*Scholarships, Work Scholarships, Loans
for worthy, qualified students*

•
For catalog and further information, address—

B. JOSEPH MARTIN, *President*
Wesleyan College, Macon, Georgia





BISHOP JOHN WARREN BRANSCOMB

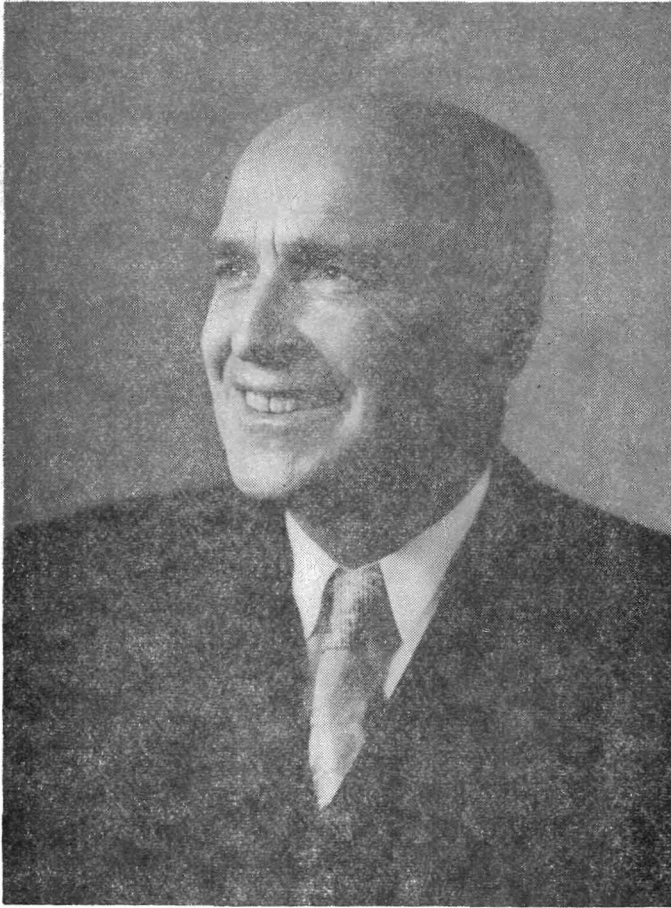

DR. LUDD M. SPIVEY
Conference Host
President, Florida Southern College

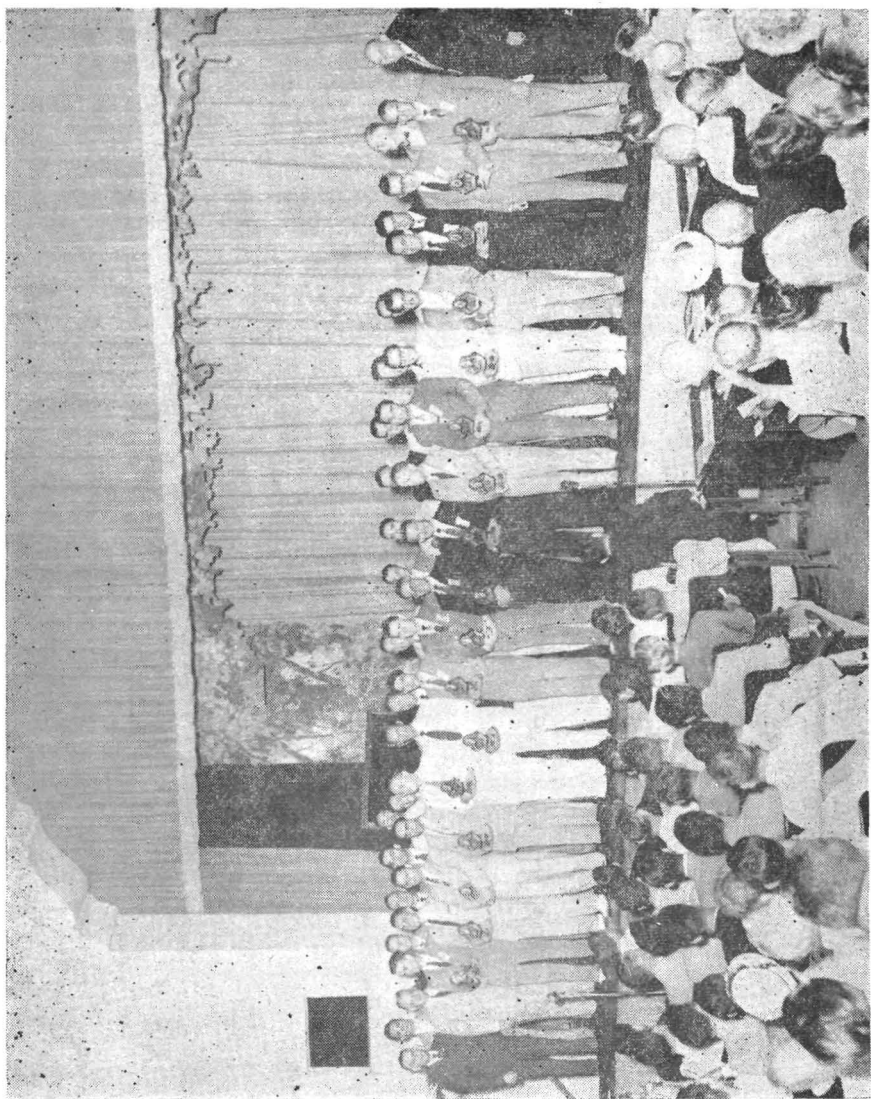

CLASS ADMITTED ON TRIAL — 1953

JOURNAL
of the
FIFTEENTH SESSION
of the
Florida
Annual Conference
(SOUTHEASTERN JURISDICTION)
of
The Methodist Church

THE 109th YEAR OF METHODISM IN FLORIDA

JOHN W. BRANSCOMB, *Presiding Bishop*
DON A. COOKE, *Secretary*

Edited for the Conference by
DON A. COOKE
225 East Duval Street
Jacksonville, Florida
PRICE \$1.00

Sessions Held at
CITY AUDITORIUM
LAKELAND, FLORIDA
Florida Southern College, Host
JUNE 10-14, 1953

TABLE OF CONTENTS

	PAGE
I. Officers of the Conference	9- 11
II. Boards, Commissions, Committees, Rolls of Conference Members.....	12- 69
III. Journal	70- 92
IV. Appointments	93-105
V. Condensed Minutes	108-114
VI. Reports	115-166
VII. Memoirs	167-178
VIII. Roll of the Honored Dead	179-185
IX. Sessions of the Florida Conference	186-188
X. Standing Rules	189-193
XI. Pastoral Record	194-213
XII. Statistical Tables	217-293
XIII. Index	294-295

Calendar of Special Days and Events

1953

- June 26-28—World Convocation of Evangelism, Philadelphia
 June 28—Lake Junaluska Day
 August 30—Florida Methodist Children's Home Sunday
 September 13—Church School Rally Day
 September 27—Promotion Sunday and beginning Christian Education Week
OCTOBER — FLORIDA METHODIST MONTH
 October 4—World Wide Communion Sunday
 October 11—"Florida Methodist" Sunday
 October 25—"World Temperance Sunday"
 October 25—World Order Sunday
 October 25—Reformation Sunday
 November 1—College Day
 November 8—Laymen's Day
 November 22—Veteran's Day
 November 29—Florida Methodist Children's Home Sunday
 November 29—First Sunday in Advent
 December 13—Universal Bible Sunday
 December 20—Florida Methodist Children's Home Christmas Offering
 December 27—Student Recognition Day

1954

- JANUARY — WORLD OUTLOOK MONTH**
 January-February—Stewardship Cultivation Program
FEBRUARY — CHRISTIAN ADVOCATE MONTH
 January 24—Commitment Sunday
 January 31—Florida Methodist Children's Home Sunday
 February 7—Golden Cross Sunday
 February 14—Race Relations Day
 March 3—Ash Wednesday
 March 7 - 14—Week of Dedication (10 in 1 Offering)
 April 11—Palm Sunday
 April 18—Easter
 May 2—Children's Day
 May 2 - 9—National Family Week
 May 9—Mother's Day
 May 30—Florida Methodist Children's Home Sunday
 June 6—Pentecost Sunday
 June 13—Methodist Student Day

PART I

Florida Conference Officers

Presiding Bishop

JOHN W. BRANSCOMB

OFFICE:	RESIDENCE:
225 E. Duval Street	1296 Avondale Ave.
Telephone 5-7490	Telephone 2-6129
Jacksonville 2, Florida	

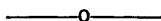

Secretary

DON A. COOKE
225 E. Duval Street
Jacksonville 2, Florida



Assistant Secretaries

R. C. Boggs	Mauriece Felton
Walter T. Cross	Alfred A. Hedburg
Durward McDonell	O'Neal Jacobs

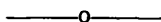

Statistician

M. E. MYER
Havana, Florida

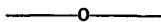

Assistant Statisticians

Harris Dewese	T. W. Jennings
Fred Rumsey	W. E. Rowell
Fred Rumsey	Mrs. W. E. Rowell
M. A. Shaw	C. M. Sappington
Sidney White	F. B. McClure

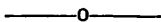

Conference Treasurer

MISS CORAL FIELDS
Box 2648 — Miami, Florida

SPECIAL CONFERENCE REPRESENTATIVES

- Conference Lay Leader—R. H. Berg, Melbourne, Florida.
- Conference Missionary Secretary—H. Melton Ware, First Methodist Church, Vero Beach, Florida.
- Conference Secretary of Evangelism—Ed. J. Pendergrass, c/o First Methodist Church, Orlando, Florida.
- Executive Secretary, Board of Education—Wm. V. Meredith, Box 78, Lakeland, Florida.
- Director of Wesley Foundation, University of Miami, and Conference Director, Methodist Student Movement—Miss Eulalie Ginn, Box 85, University Branch, Coral Gables, Florida.
- Director, Wesley Foundation, University of Florida—Thaxton Springfield, Gainesville, Florida. Associate—Miss Nancy Hope.
- Director, Youth Work—Warren Willis, Box 78, Lakeland, Florida.
- Director, Children's Work—Mary Calhoun, Box 78, Lakeland, Florida.
- Director, Adult Work—Lionel W. Nelson, 437 Broadway, Orlando, Florida.
- Editor, *The Florida Methodist*—Lionel W. Nelson, 437 Broadway, Orlando, Florida.
- Superintendent, Florida Methodist Children's Home—Bascom Carlton, Enterprise, Florida.
- President, Florida Southern College—Ludd M. Spivey, Lakeland, Florida.
- Vice-President, Florida Southern College—Charles T. Thrift, Lakeland, Florida.
- Business Manager, Florida Southern College—Corning F. Tolle, Lakeland, Florida.
- Alumni Secretary—Florida Southern College—Wm. B. Mundy, P. O. Box 1342, Lakeland, Florida.
- Director, Department of American Culture, Florida Southern College—John C. Glenn, Lakeland, Florida.
- Director, Methodist Student Life, Florida Southern College—Francis S. Luce, Lakeland, Florida.
- President, Woman's Society of Christian Service—Mrs. A. R. Ivey, 600 Live Oak Street, New Smyrna Beach, Florida.
- Chaplain, Florida State Penitentiary—Wm. G. Cofield, Raiford, Florida.
- Field Representative, Georgia Academy for the Blind—Wm. Harry Moore, Macon, Georgia.
- Field Secretary, American Leprosy Mission—O. C. Nelson, 850 St. Charles Avenue, N.E., Atlanta, Georgia.
- Professor, Candler School of Theology—Claude Thompson, Emory University, Georgia.
- Professor, Boston University—D. M. Maynard, Boston University, Boston, Massachusetts.
- Professor, Scarritt College—Lindsey Pherigo, Nashville, Tennessee.
- Professor, Central Florida Bible Institute—C. H. Rasmussen.
- Missionary Evangelist—C. S. Luce, 1620 S.E. 4th Street, Ft. Lauderdale, Florida.

MISSIONARIES:

- Dr. W. S. Hughlett, Minga, M.E.C.M., Lusambo, Belgian Congo, Africa.
- Garfield Evans, Holguin, Oriente, Cuba.
- C. L. Spotswood, Philippines.
- Paul W. Haines, Korea.
- Victor Rankin, Cuba.
- Kenneth Traxler, India.
- James L. Wiggins, Hawaii.
- A. E. Purviance, Alaska.
- Nelson P. Moyer, Alaska.
- Gordon F. Anderson, Latin America.
- Paul Holloway, Central America.

CHAPLAIN, U. S. NAVY—

- Hugh C. Embry
- Glenn Power
- Richard K. Titley

CHAPLAIN, U. S. ARMY—

- Harvey M. Hardin
- James V. Harvester
- M. O. Slawson
- Olin Hunt, Jr.
- John E. Rice

DISTRICT SUPERINTENDENTS

- | | |
|-------------------------------------------------------------------|------------------------------------|
| Gainesville—R. E. Rutland . . . 2226 N.W. 2nd Ave., Gainesville— | Telephone
6-353 |
| Jacksonville—Don A. Cooke . . . 225 E. Duval St., Jacksonville 2— | 5-7490
Res. 1928 Morningside |
| Lakeland—J. H. Daniel 424 Cresap, Lakeland— | 2-6671 |
| Miami—Bruce F. Gannaway . . . 498 N.E. 55th Terr., Miami 32— | 7-2269 |
| Orlando—Oscar E. Rice 1103 E. Amelia Ave., Orlando— | 7-249 |
| Sarasota—Dale Hagler 2044 Oak St., (Box 2506) Sarasota— | 2-7652 |
| Tallahassee—Joe A. Tolle Box 255, Tallahassee— | 2-0588
Res. 1351 N. Gadsden St. |
| Tampa—R. C. Holmes 839 S. Boulevard, Tampa 6— | 8-3641 |
| W. Palm Beach—Clare Cotton . . . 205 Rilyn Rd., W. Palm Bch— | 2-1882 |

PART II

Boards

BOARD OF CONFERENCE CLAIMANTS

Chairman—Rembert A. Guy, P. O. Box 875, Pahokee.

Vice-Chairman—C. C. Frazier, Lake Wales.

Secretary-Treasurer—Rollo H. Johnson, 810 Langford Bldg., Miami.

Term expiring in 1956—

Clerical—J. R. Hill, R. A. Guy, George Gibson, C. C. Frazier.

Lay—Harley Rice, E. B. Luttrell, S. T. Wilson, R. P. Permenter, F. W. Rivers.

Term expiring in 1960—

Clerical—A. G. Cox, H. G. Cowan, T. C. O'Steen, Paul Hortin, E. L. Hollady.

Lay—Harry T. Howes, L. P. McCord, Rollo Johnson, B. Luffman.

BOARD OF EDUCATION

President—George A. Foster, c/o P'k Temple Church, Ft. Lauderdale.

Vice-President—J. Francis Cooper, 2140 N.W. 3rd Place, Gainesville.

Recording Secretary—W. S. Bozeman, 555 N.E. 57th St., Miami.

Treasurer—Dr. S. A. Clark, 425 S. Florida Ave., Lakeland.

Executive Secretary—W. V. Meredith, Box 78, Lakeland.

Clerical—George A. Foster, R. A. Alley, W. S. Bozeman, A. V. Rudy, L. B. Blackwell, Lee W. Davidson, W. L. Joyner, Gaylon L. Howe, H. Stewart Austin, Harold Buell, A. W. Farabee, Hoyt Tatum.

Lay—J. Francis Cooper, Gainesville; E. G. Hood, St. Augustine; Dr. S. A. Clark, Lakeland; Leroy E. Northrup, Daytona Beach; Walter Beckham, Jr., Miami; Thomas D. Bailey, Tallahassee; Madison Pacetti, West Palm Beach; Miss Ruth Alexander, St. Petersburg; J. Carlisle Rogers, Leesburg; Mrs. Coyle E. Moore, Tallahassee; President, Conference MYF (Laurie Coles); President, Conference Methodist Student Organization (Julian Byrd); Miss Bette Turner, Gainesville; Miss Dorothy Eubanks.

Trustees—George A. Foster, J. Francis Cooper, W. S. Bozeman, S. A. Clark, J. Carlisle Rogers, R. A. Alley, H. S. Austin.

BOARD OF EVANGELISM

Chairman—J. W. Blake, Miami.

Vice-Chairman—G. C. Powell, Hollywood.

Secretary—A. A. Koestline, Sarasota.

Treasurer—W. R. Boland, Fernandina.

Clerical—Leo F. King, W. R. Boland, G. C. Powell, J. W. Blake, T. N. Wise, E. F. Carwithen, A. A. Koestline, W. B. Rutland, O. V. Hitchcock.

Lay—J. H. Cheely, J. W. Boyd, Symmes Burnett, J. A. Reisinger, D. J. Harvey, D. McL. Stewart, Helen Parish, Geo. L. Royal, Hall Stallings.

BOARD OF HOSPITALS AND HOMES

Chairman—Fred L. Martin, Winter Haven.

Secretary-Treasurer—E. N. Philpot, Live Oak.

Clerical—R. T. Richardson, Durward McDonnell, F. L. Martin, Jr., Orville Nelson, J. T. Dingley, A. E. Bartlett, E. N. Philpot, J. W. Hamilton, Floyd Cooper.

Lay—F. H. Rion, Sr., D. C. Dawkins, Sr., Aldus M. Cody, Glenn Gold, J. R. Wells, Dr. I. W. Chandler, W. L. Cox, James Bloodworth, W. J. Barrett.

BOARD OF MINISTERIAL TRAINING AND QUALIFICATIONS

Chairman—H. H. Waller, West Palm Beach.

Registrar—D. J. Cathcart, 3713 Main Highway, Miami 33.

Thaxton Springfield, Chas. T. Thrift, Jr., Paul Wagner, R. E. Ackenhausen, J. E. Crawley, D. D. Dffenwierth, John Hanger, Lee Davidson.

Members at Large—D. B. Sargent, H. H. Waller, H. M. Felton, W. L. Joyner, D. J. Cathcart, Gaylon Howe.

BOARD OF MISSIONS

Chairman—P. M. Boyd, Jacksonville.

Vice-Chairman—T. F. Alexander, Box 1187, Tampa.

Secretary-Treasurer—A. A. Almand, P. O. Box 175, Pompano Beach.

Conference Misionary Secretary—Melton Ware, Vero Beach.

Clerical—O. A. Murphy, P. M. Boyd, J. J. Rooks, Caxton Doggett, R. M. Blackburn, M. C. Cleveland, E. C. Calhoun, L. G. Ray, H. M. Ware, Lionel W. Nelson.

Lay—T. H. Slade, Mrs. E. B. White, Mrs. R. D. Schneider, Mrs. W. H. Beckham, Mrs. Richard Dowdell, Colin Kelly, Mrs. Geo. Thacker, T. F. Alexander, Mrs. T. N. Alexander.

AT LARGE: Clerical—A. A. Almand, Shuler Peele, C. H. Voss.

Lay—G. F. Young, F. B. Noble, Mrs. F. B. Godfrey.

BOARD OF TEMPERANCE

Chairman—S. H. Davies, Daytona Beach.

Secretary-Treasurer—Donald M. Mackay, Jacksonville.

Clerical—W. M. Irwin, T. H. Norton, S. H. Davies, A. D. Houglin, L. E. Herndon, R. C. Boggs, Ralph W. Todd, Donald M. Mackay.

Lay—H. H. Surrency, E. R. Sewell, Lloyd Husbands, Mrs. W. S. Frost, S. A. Adams, R. S. Campbell, J. R. Head, Geo. L. Canos.

FLORIDA CONFERENCE HISTORY BOARD

Clerical—J. M. Ivey, S. A. Wilson, H. C. Hardin, A. Charlesworth, W. R. Howell, Royal Page, B. Wm. Palmer, J. F. Talton, E. L. Hollady.

Lay—Mrs. Minnie Bean, Mrs. J. C. Prosser, Mrs. W. J. Moss, R. Fain Howell, W. C. Logue, Clyde F. McLeod, R. A. Gray, W. H. Moore, Clifford Boyles.

WORLD PEACE BOARD

Chairman—A. A. Hedberg, Princeton.

Secretary—W. W. Kingston, Jacksonville.

Clerical—J. W. Gardner, Ralph Huston, Robert Brown, A. H. Hedberg, J. A. Davis, G. W. Summers, S. H. White, Jr., Harold Buell, W. C. White.

Lay—Miss Nell Weldon, W. W. Kingston, Royal Frisbie, A. J. Coates, Dr. Chas. Epplenman, M. R. Strickland, Mrs. C. A. Brunner, Miss Alpharetta Leeper.

BOARD OF SOCIAL AND ECONOMIC RELATIONS

Chairman—R. L. Allen, St. Petersburg.

Clerical—R. B. Ridley, J. E. Waller, M. H. Wyatt, Kenneth Rogers, G. E. Graden, R. L. Allen, Chas. A. Thompson, Wm. T. Blair, Jack E. Anderson.

Lay—Phares Decker, Martin Fryar, G. Bowden Hunt, E. O. Simon, Giles Lewis, Halley B. Lewis, Dr. Griffith Pugh, W. L. McMullen, Fred L. Sikes.

WORLD SERVICE AND FINANCE

Chairman—H. W. Blackburn, Clearwater.

Vice-Chairman—C. D. Johnson, Quincy.

Secretary—

Clerical—H. W. Blackburn, Glenn James, J. E. McKinley, J. G. Stradley, Lewis N. Head.

Lay—L. M. Studstill, Farris Bryant, Sam A. Banks, A. K. Hawkins, C. D. Johnson, G. M. Hastings.

TOWN AND COUNTRY COMMISSION

Chairman—H. L. Boyd.

Vice-Chairman—R. T. Caldwell.

Secretary—R. E. Rutland, Jr.

Clerical—R. T. Caldwell, C. C. Martin, R. W. Owens, Oscar Magarian, E. T. Standifer, R. E. Rutland, Jr., C. M. Sappington, F. A. Shipley, O. C. Driskell.

Lay—Drayton Malphurs, E. G. Fraser, M. L. Roberts, Geo. Morgan, R. C. McDonald, Dr. E. M. Hodges, L. O. Collier, H. L. Boyd, O. B. McClure.

COMMISSION ON CHRISTIAN VOCATIONS

Representative from the Cabinet—J. A. Tolle.

Executive Secretary, Board of Education—W. V. Meredith.

Conference Director of Youth Work—Warren W. Willis.

Chairman, Conference Board of Ministerial Training—H. H. Waller.

Secretary of Missionary Personnel—Mrs. R. E. Rutland.

Member from—

Hospitals and Homes—Durward McDonnell.

Missions—M. C. Cleveland.
 Lay Activities—W. R. Hutcherson.
 Deaconess Board—
 Evangelism—
 World Peace—Ralph Huston.
 Methodist Student Work—Miss Eulalie Ginn.
 Young Person under 21 years—Miss Barbara Lamberson, Box
 78, Lakeland.
 Cabinet Appointee—Thos. G. Mitchell.

COMMITTEE ON CONFERENCE RELATIONS

Chairman—J. E. Jenkins, Clermont.
 Secretary—Lee D. Rustin, St. Augustine.
 Term Expiring 1954—
 E. C. Willson, T. W. Jennings, J. P. Touchton.
 Term Expiring 1955—
 J. E. Jenkins, Lee D. Rustin, H. G. Cowan.
 Term Expiring 1956—
 W. C. McGarity, B. M. Montgomery, John T. Adams.

TRUSTEES

TRUSTEES, FLORIDA METHODIST CHILDREN'S HOME

President—R. C. Holmes, Tampa.
 Vice-President—L. P. Hagan, Sanford.
 Secretary—Joe A. Tolle, Tallahassee.
 Treasurer—Harry H. Waller, West Palm Beach.
 Superintendent of Home—B. W. Carlton, Enterprise.
 Term Expiring 1954—
Clerical—H. H. Waller, R. C. Holmes, Smith Hardin (Emeritus).
Lay—E. H. Vrieze, Jacksonville; R. B. Gilbert, St. Petersburg; Mrs.
 J. F. Pickard, Winter Park.
 Term Expiring 1955—
Clerical—E. J. Pendergrass, J. A. Tolle, Glenn James.
Lay—H. F. Clark, Orlando; Walter Combs, Miami.
 Term Expiring 1956—
Clerical—Shuler Peele, J. E. McKinley.
Lay—L. P. Hagan, Sanford; Nathan R. Graham, Tampa.

TRUSTEES OF THE FLORIDA METHODIST CONFERENCE

Term Expiring 1954—
 Glenn C. James, James H. Bunch, Jacksonville; C. A. Edwards,
 Tampa.

Term Expiring 1955—

Clare Cotton, A. K. Hawkins, Bradenton; Charles W. Gutteridge, Ft. Lauderdale.

Term Expiring 1956—

C. Farris Bryant, Ocala; John G. Stradley, Quincy; C. B. Peeler, Jacksonville.

TRUSTEES, FLORIDA SOUTHERN COLLEGE

Term Expiring 1954—

L. N. Pipkin, Mrs. E. T. Roux, Jr., Mrs. Robert Kloepel, Alice Coffee Guyton, P. M. Boyd, R. L. Allen, J. H. Daniel, Mrs. Cornelius Vanderbilt Whitney, Dr. G. Floyd Zimmerman, Angus Sumner (Alumni).

Term Expiring 1955—

J. Edgar Wall, L. D. Edge, R. B. Gilbert, Mrs. Frank Jackson, John W. Branscomb, H. E. Wolfe.

Term Expiring 1956—

S. W. Walker, O. A. Murphy, Joe A. Tolle (Alumni), Mrs. L. N. Dantzler, D. D. Dieffenwierth, Walter Travers, Harris G. Sims, Robert Mitchell.

TRUSTEES, WESLEYAN COLLEGE

Term Expiring 1954—S. Kendrick Guernsey.

Term Expiring 1956—John Branscomb, L. M. Studstill.

Term Expiring 1958—L. P. McCord, Harry H. Waller.

PREACHER'S RELIEF BOARD

President—R. P. Permenter, Jacksonville.

Vice-President—F. W. Rivers, Jacksonville.

Secretary—Clyde C. Frazier, Lake Wales.

Treasurer—L. P. McCord, Jacksonville.

Term Expiring 1956—

Clerical—A. G. Cox, Paul R. Hortin, E. L. Hollady, T. C. O'Steen.

Lay—R. H. Johnson, L. P. McCord, Harry C. Howes.

Term Expiring 1960—

Clerical—Clyde C. Frazier, R. A. Guy, J. R. Hill.

Lay—R. P. Permenter, F. W. Rivers, E. B. Luttrell.

ANNUAL COMMITTEES

DISTRICT CONFERENCE RECORDS

O. V. Hitchcock, J. E. Jenkins, Ralph Todd, Walter Cross.

COMMITTEE ON MEMOIRS

S. A. Wilson, W. A. Myres, J. P. Gaines, C. W. Alford, Paul Fletcher, J. T. Dingley.

REVIEW DAILY JOURNAL

R. J. Gisler, Paul Touchton, George Gambill.

COMMITTEE ON PUBLIC WORSHIP

J. G. Stradley, J. J. Rooks, C. T. Thrift, Jr., J. M. McLeod.

COMMITTEE ON REFERENCES

C. M. Cotton, Glenn C. James, W. H. Johnston, E. C. Wilson, W. H. Maness.

COMMITTEE ON PUBLICATION OF CONFERENCE JOURNAL

Don A. Cooke, M. E. Myer, C. H. Voss, J. E. Crawley, M. M. Gibbs.

COMMITTEE ON RESOLUTIONS

R. H. Berg, Shelby A. Wilson, D. C. Dawkins, Mrs. F. B. Godfrey, E. F. Carwithen, Mrs. W. H. Beckham.

COMMITTEE OF INVESTIGATION

L. G. Ray, Gaylon Howe, J. W. Blake, Glenn C. James, D. B. Sargent.
Reserves—John C. Glenn, Hoyt Tatum, H. S. Austin.

DISTRICT MISSIONARY SECRETARIES

Gainesville—R. T. Richardson Hastings
Jacksonville—M. C. Hatch Arlington
Lakeland—John J. Rooks Lakeland
Miami—E. C. Calhoun 121 N.W. 10th Ave., Miami
Orlando—R. M. Blackburn DeLand
Sarasota—Ralph W. Rivers Ellenton
Tallahassee—John P. Davenport Monticello
Tampa—R. E. Ackenhusen 211 Habana, Tampa
West Palm Beach—H. Stewart Austin Melbourne

OTHER INFORMATION

FLORIDA CONFERENCE BROTHERHOOD

President—Bruce F. Gannaway, Miami.
Vice-President—Ben M. Montgomery, Bradenton.
Secretary-Treasurer—J. E. Waller, Bartow.

FLORIDA CONFERENCE MEMBERS OF GENERAL
BOARDS AND COMMISSIONS

Coordinating Council—Mrs. E. B. White, Jacksonville.
Commission on Chaplains—Don A. Cooke, Jacksonville.
Evangelism—Ed. J. Pendergrass, Orlando.
Judicial Council—Fred B. Noble, Jacksonville.
Missions—Mrs. W. H. Beckham, Miami.
World Service and Finance—H. W. Blackburn, 400 W. Turner St., Clearwater.
Board of Publications—P. M. Boyd, 225 E. Duval St., Jacksonville.

AMERICAN BIBLE SOCIETY ADVISORY COMMITTEE

Representing The Methodist Church—H. W. Blackburn, 400 W. Turner St., Clearwater.

JURISDICTIONAL BOARDS

Education—J. W. Blake, Miami.
 Evangelism—Mrs. J. T. Blalock, Venice.
 Missions and Church Extension—Mrs. F. B. Godfrey, Orlando.
 Temperance—Wm. Wicker, Oakland Park.
 World Peace—Mrs. W. C. White, Eau Gallie.
 Jurisdictional Council—J. H. Daniel, Fred T. Mickler, Madison.
 Budget Commission—Harry H. Waller, West Palm Beach.
 Joint Radio Committee—Harry H. Waller, West Palm Beach.
 Deaconess Board—Don A. Cooke, Jacksonville.

RURAL LIFE FELLOWSHIP

President—J. Milton Ivey, High Springs.
 Vice-President—Francis C. Smelt, White Springs.
 Secretary-Treasurer—C. M. Sappington, Ft. White.

ADVANCE COMMITTEE

The Bishop in Charge—John W. Branscomb, *Chairman*.
 H. Melton Ware, *Vice-President*.
 A. A. Almand, *Treasurer*.
 W. S. Bozeman, *Secretary*.

The District Superintendents—

Gainesville—R. E. Rutland.
 Jacksonville—Don A. Cooke.
 Lakeland—J. H. Daniel.
 Miami—Bruce F. Gannaway.
 Orlando—O. E. Rice.
 Sarasota—A. Dale Hagler.
 Tallahassee—J. A. Tolle.
 Tampa—R. C. Holmes.
 West Palm Beach—C. M. Cotton.

The Chairman, Conference Board of Missions and Church Extension—P. M. Boyd.

The Chairman, Conference Board of Lay Activities—R. H. Berg.

The Chairman, Conference Board of Education—George A. Foster.

The Executive Secretary, Board of Education—W. V. Meredith.

The President, Conference Woman's Society of Christian Service—
 Mrs. A. R. Ivey.

The Chairman, Conference Board of Evangelism—J. W. Blake.

The Executive Secretary, Conference Board of Evangelism—E. J. Pendergrass.

The Chairman, Conference Board of Ministerial Training—H. H. Waller.

The Chairman, Conference Board of World Service and Finance—H. W. Blackburn.

The Chairman, Conference Commission on Social and Economic Relations—R. L. Allen.

The Chairman, Conference Commission on Christian Vocations—T. G. Mitchell.

Special Editor for Advance Promotion—E. Clayton Calhoun.

RICHMOND LOAN AND CHURCH EXTENSION FUND

President—W. C. White, Eau Gallie.

Secretary-Treasurer—F. W. Rivers, Box 57, Jacksonville.

REPRESENTATIVES TO FLORIDA COUNCIL OF CHURCHES

John Branscomb, A. Fred Turner, H. W. Blackburn, George A. Foster, Fred B. Noble, G. M. Hastings, Harry H. Waller.

**MINISTERS' AID SOCIETY, ST. JOHNS RIVER CONFERENCE,
METHODIST EPISCOPAL CHURCH**

(A corporation organized in 1931 under the laws of Florida)

OFFICERS

President—R. P. Permenter, 1291 W. Adams St., Jacksonville 4, Fla.

Vice-President—E. L. Hollady, Belle Glade, Florida.

Secretary-Treasurer—F. W. Rivers, P. O. Box 57, Jacksonville 1, Fla.

DIRECTORS

Clerical—R. A. Guy, Paul R. Hortin, A. G. Cox, Clyde C. Frazier, T. C. O'Steen, J. R. Hill, and E. L. Hollady.

Lay—R. P. Permenter and F. W. Rivers.

**OFFICERS AND TRUSTEES OF ST. JOHNS RIVER CONFERENCE
(a corporation)**

OFFICERS

President—Fred B. Noble, 221 Graham Bldg., Jacksonville 2, Fla.

Vice-President—D. C. Dawkins, 1450 W. Beaver St., Jacksonville 4, Fla.

Secretary-Treasurer—F. W. Rivers, P. O. Box 57, Jacksonville 1, Fla.

TRUSTEES

Clerical—W. G. Gray, Don A. Cooke, D. H. Rutter.

Lay—Fred B. Noble, D. C. Dawkins, G. M. Hastings, F. W. Rivers.

BOARD OF LAY ACTIVITIES

Conference Lay Leader—R. H. Berg, Melbourne.

Assistant to Conference Lay Leader—W. H. Maness, Consolidated Bldg., Jacksonville.

All District Superintendents.

Gainesville District

District Lay Leader—John Sproul.

Associates—Carroll C. Frazier, W. R. Hutcherson, J. H. Cheely.

Jacksonville District

District Lay Leader—D. C. Dawkins.

Associates—C. B. Peeler, John M. McNatt, W. W. Kingston, A. T. Wall, Jr., W. H. Maness.

Lakeland District

District Lay Leader—A. V. Benson.

Associates—John B. Sargeant, M. L. Roberts, L. T. Bice, G. Bowden Hunt.

Miami District

District Lay Leader—Glenn W. Gold.

Associates—Roy A. Perry, Archie Roberts, O. L. Himmelheber, W. S. Ross, Robert Allen.

Orlando District

District Lay Leader—Ed. H. Allen.

Associates—Louis Roberson, Wally Sipple, J. Melton Smedley, Tom Wiggleston.

Sarasota District

District Lay Leader—C. R. Shannon.

Associates—W. T. Robarts, J. Roy Thornton, F. M. Wild, M. A. Way.

Tallahassee District

District Lay Leader—Fred T. Mickler.

Associates—Luther O. Collier, Richard Martin, Ernest Menendez, Wright Johnson.

Tampa District

District Lay Leader—Nathan R. Graham.

Associates—George W. Smith, Paul G. Mayer, W. F. Harrell, John D. Harris.

West Palm Beach District

District Lay Leader—George Ganos.

Associates—L. M. Studstill, George L. Royal, Neill Johnson, John E. Morris, Jr.

DISTRICT BOARDS OF LOCATION AND BUILDING

Gainesville District

R. E. Rutland, District Superintendent.

Ministers—T. G. Mitchell, Starke; W. M. Irwin, Alachua; J. R. Hill, Williston.

Laymen—Drayton Malphurs, High Springs; R. Lee Montague, Gainesville; W. H. Wynn, McIntosh.

Jacksonville District

Don A. Cooke, District Superintendent.

Ministers—P. M. Boyd, W. J. Churchwell, C. H. Voss.

Laymen—Fred B. Noble, M. R. McGehee, E. B. Meade, St. Augustine.

Lakeland District

J. H. Daniel, District Superintendent.

Ministers—Fred L. Martin, John J. Rooks, J. M. McLeod.

Laymen—John B. Sargent, Curtis Logan, A. V. Benson.

Miami District

B. F. Gannaway, District Superintendent.

Ministers—A. V. Rudy, Orville Nelson, Lewis N. Head.

Laymen—R. H. Johnson, Miami; Earl Rader, Dupont Building, Miami; R. Fain Howell, 6280 Red Road, Miami.

Orlando District

O. E. Rice, District Superintendent.

Ministers—E. J. Pendergrass, J. A. Davis, T. C. O'Steen.

Laymen—Ray Trovillion, Winter Park; W. M. McCree, Jr., Orlando; E. H. Allen, Orlando.

Sarasota District

A. Dale Hagler, District Superintendent.

Ministers—B. M. Montgomery, J. D. Jones, A. A. Koestline.

Laymen—O. K. Fike, C. R. Shannon, W. C. Persons.

Tallahassee District

Joe A. Tolle, District Superintendent.

Ministers—Glenn C. James, E. N. Philpot, J. G. Stradley.

Laymen—Frank D. Moor, Paul Giebeig, E. W. Scarborough.

Tampa District

R. C. Holmes, District Superintendent.

Ministers—M. C. Cleveland, R. L. Allen, H. W. Blackburn.

Laymen—J. G. Bedingfield, Tampa; R. B. Gilbert, St. Petersburg; W. W. Short, Clearwater.

West Palm Beach District

C. M. Cotton, District Superintendent.

Ministers—H. H. Waller, A. A. Almand, R. A. Guy.

Laymen—R. H. Ber,g, Melbourne; L. M. Studstill, West Palm Beach; John E. Morris, Ft. Lauderdale.

OFFICERS OF THE
WOMAN'S SOCIETY OF CHRISTIAN SERVICE

OFFICERS

President—Mrs. A. R. Ivey, New Smyrna Beach.
 Vice-President—Mrs. Harry L. Dobbs, 1245 N.E. 98th St., Miami.
 Recording Secretary—Mrs. R. S. Dowdell, 241 Whittier Cir., Orlando.
 Treasurer—Mrs. Harry Macon, 2100 3rd Ave., N., St. Petersburg.

SECRETARIES

Promotion—Mrs. Floyd Cooper, 207 South "O" St., Lake Worth.
 Missionary Education and Service— Mrs. C. D. Williams, 211 West Park Avenue, Tampa.
 C. S. R. and L. C. A.—Mrs. C. R. Schaker, Seddon Island, Government Reservation, Tampa.
 Children's Work—Mrs. S. A. Graham, 5020 Ortega Farms Boulevard, Jacksonville.
 Work—Mrs. Julian Renfroe, Box 726, Ft. Lauderdale.
 Student Work—Mrs. A. R. Buhrman, DeLand.
 Missionary Personnel—Mrs. R. E. Rutland, 2226 N.W. 2nd Avenue, Gainesville.
 Supply Work—Mrs. H. S. Austin, Melbourne.
 Spiritual Life—Mrs. T. N. Alexander, P. O. Box 55, Pompano Beach.
 Literature and Publications—Mrs. H. V. Weems, Sr., 160 S. Lakeview Drive, Sebring.
 Status of Women—Mrs. E. C. Calhoun, Miami.
 Parliamentary Procedure—Mrs. E. B. White, 2344 Gilmore St., Jacksonville.

DISTRICT PRESIDENTS

Gainesville—Mrs. B. D. Adams, 618 N.E. 9th Ave., Gainesville.
 Jacksonville—Mrs. R. V. Raines, 316 West 69th St., Jacksonville.
 Lakeland—Mrs. R. D. Schneider, 1044 Oak Ave., Haines City.
 Miami—Mrs. David R. Thurman, 2712 Hilola St., Miami.
 Orlando—Mrs. Morton McDonald, P. O. Box 115, DeLand.
 Sarasota—Mrs. George L. Thacker, P. O. Box 773, Sarasota.
 Tallahassee—Mrs. Fred Mickler, Madison.
 Tampa—Mrs. Claude Neet, P. O. Box 1, St. Petersburg.
 West Palm Beach—Mrs. F. W. Cooper, 207 S. "O" St., Lake Worth.

DISTRICT STAFFS OF CHRISTIAN EDUCATION

Gainesville District

Director—R. E. Rutland, 2226 N.W. 2nd Ave., Gainesville.
 Director, General Church School Work—H. I. Thomas, Box 701, Gainesville.
 Associate—R. T. Richardson, Hastings.
 Director Adult Work—Charles A. Thompson, Palatka.

- Director Youth Work—Wm. K. Williams, Fruitland Park.
 Associates—Fred D. Rumsey, Anthony.
 Miss Louise Welch, Lake Butler.
- Director Children's Work—Mrs. W. D. Jessup, Crescent City.
 Associates—Mrs. R. T. Richardson, Hastings.
 Mrs. Wm. E. Cofield, Raiford.
 Mrs. Paul L. Hartsfield, Micanopy.
- Treasurer—R. E. Rutland, 2226 N.W. 2nd Ave., Gainesville.

Jacksonville District

- Director—Don A. Cooke, 225 E. Duval St., Jacksonville.
- Director General Church School Work—L. P. McCord, 324 Hildebrandt Bldg., Jacksonville.
 Associate—C. H. Voss, 325 Golfair Blvd., Jacksonville.
- Director Adult Work—J. Marvin Sweat, Jr., 3924 Abby Lane, Jacksonville.
- Director Youth Work—Mr. and Mrs. Don Port, Cedar Bay Road, Jacksonville.
- Director Children's Work—Mrs. Lee D. Rustin, 7 Carrera St., St. Augustine.
 Associates—Miss Martha Bielman, 1315 Felch Ave., Jacksonville.
 Miss Vera Largen, Avondale Church, Corner Herschell and Talbot, Jacksonville.
- Treasurer—Mr. Logan Campbell, c/o Gulf Life Ins. Co., Jacksonville.

Lakeland District

- Director—J. H. Daniel, Box 2126, Lakeland.
- Director of General Church School Work—Fred L. Martin, Winter Haven.
- Director Adult Work—James E. Bartlett, Haines City.
 Associates—Hiram Todd, Lake Wales.
 Lloyd Husbands, Winter Haven.
- Director Youth Work—James S. Jones, Bushnell.
 Associate—George L. Harper, Frostproof.
- Director Children's Work—Mrs. F. J. Smith, Box 312, Groveland.
 Associates—Mrs. Homer A. Bain, Mulberry.
 Mrs. S. J. Fraser, Rt. 3, Box 66, Lakeland.
- Treasurer—Fred L. Martin, Winter Haven.

Miami District

- Director—Bruce F. Gannaway, 498 N.E. 55th Terrace, Miami 37.
- Director General of Church School Work—Ralph Roadbaugh, 1358 N.W. 1st Street, Miami.
 Associate—A. W. Farabee, 2001 N.W. 35th Street, Miami.

- Director of Adult Work—A. A. Hedberg, Box 110, Princeton.
 Associates—A. E. Bartlett, 249 Navarre, Miami Springs.
 G. C. Powell, 1808 Van Buren St., Hollywood.
 J. Paul Touchton, 411 Simonton Street, Key West.
- Director of Youth Work—W. S. Bozeman, 555 N.E. 57th Street, Miami.
 Associates—Eldon Simmons, 1209 United Street, Key West.
 R. E. Blanchard, 133 Ponce de Leon, Coral Gables.
- Director of Children's Work—Mrs. Walter I. Stevenson, 2760 S.W. 14th Street, Miami.
 Associates—Mrs. Paul Alley, 6355 S.W. 28th Street, Miami.
 Mrs. S. S. Wheat, 817 Avenue Milan, Coral Gables.
 Mrs. W. J. Yopp, 5901 S.W. 81st Street, Miami.
- Director Wesley Foundation, University of Miami—Miss Eulalie Ginn, Box 85 University Branch, Miami 46.
- Director Training—George W. Gambill, 136 N.E. 46th Street, Miami.
- Treasurer—Clare S. Hall, Dania

Orlando District

- Director—O. E. Rice, 1103 E. Amelia Ave., Orlando.
- Director General Church School Work—J. A. Davis, First Methodist Church, Winter Park.
- Director Adult Work—Fred Stinson, 2200 S. Ferncreek, Orlando.
 Associates—Lee W. Davidson, Umatilla.
 Paul M. Stewart, Tavares.
 James Smith, 642 Mulberry St., Daytona Beach.
- Director Youth Work—L. B. Blackwell, 715 W. Concord, Orlando.
 Associates—Miss Eunice Fairchild, 616 Harvey, Daytona Beach.
 Durward McDonell, New Smyrna Beach.
 Miss Thelma Long, 211 W. 18th St., Sanford.
 Mrs. Paul Stewart, Tavares.
- Director Children's Work—Mrs. W. L. Kennedy, 427 S. Florida Avenue, DeLand.
 Associates—Mrs. Buren O. Mills, Rt. 1, Box 102-M, Mt. Dora.
 Mrs. Mary Vaughn, 516 Michigan Ave., Orlando.
 Mrs. Ralph Harris, 600 Tucker St., Daytona Beach.
- Treasurer—O. E. Rice, 1103 E. Amelia Ave., Orlando.

Sarasota District

- Director—A. Dale Hagler, Box 2506, Sarasota.
- Director of General Church School Work—E. P. Hendry, 702 Grand Avenue, Ft. Myers.
- Director of Adult Work—E. F. Carwithen, 15 S. Pine, Sebring.
- Director of Youth Work—John B. Gill, Jr., Box 116, Wauchula.
- Director Children's Work—Mrs. Dale Hagler, Box 2506, Sarasota.
- Director of Training—Geo. R. Savige, Box 184, Riverview.
- Secretary-Treasurer—Mrs. W. L. Summerlin, Jr. 206 S. Pineapple, Sarasota.

Tallahassee District

- Director—Joe A. Tolle, Box 255, Tallahassee.
 Director of General Church School Work—C. L. Sewell, 11th Street and Hillcrest Avenue, Quincy.
 Director Adult Work—W. C. McGarity, Chattahoochee.
 Associate—D. C. Ball, Live Oak.
 Director Youth Work—Miss Helen Parish, Centenary Methodist Church, Quincy.
 Associates—Rev. Harry Middlebrooks, Branford.
 Mr. Harold Patrick, Box 84, Tallahassee.
 Director of Children's Work—Mrs. C. J. Dean, Live Oak.
 Associates—Mrs. Curtis McLean, Apalachicola.
 Mrs. Jesse Jones, Perry.
 Treasurer—Miss Sallie Nicholson, 523 Wilson Terrace, Tallahassee.

Tampa District

- Director—Robert C. Holmes, 839 South Boulevard, Tampa.
 Director General Church School Work—Ben Blackburn, Route 1, Largo.
 Director Adult Work—Harold E. Buell, 3820 11th St. N., St. Petersburg.
 Associates—Tom Jackman, 110 W. Genessee Ave., Tampa.
 James F. Cantrell, 3215 San Carlos, Tampa.
 Walter Kalaf, 1077 15th Ave., N., St. Petersburg.
 Director of Youth Work—W. L. Joyner, 10815 54th Ave., N., St. Petersburg.
 Associates—Walter B. Rutland, 212 70th St., S., St. Petersburg.
 Mrs. C. C. Lovejoy, 312 S. Willow Ave., Tampa.
 Pat McBride, Hyde Park Church, Platt and Cedar, Tampa.
 Director of Children's Work—Miss Ruth Alexander, 809 4th Avenue, No., St. Petersburg.
 Associate—Mrs. L. S. Hollis, 1007 Florida Avenue, Tampa.
 Custodian Visual Aids—M. M. Meredith, New Port Richey.
 Treasurer—Mrs. L. S. Hollis, 1007 Florida Avenue, Tampa.

West Palm Beach District

- Director—Clare M. Cotton, Box 6037, West Palm Beach.
 Director General Church School Work—H. Stewart Austin, Melbourne.
 Director of Adult Work—Charles W. Green, Boca Raton.
 Director Youth Work—Mrs. Julian H. Renfroe, Box 726, Fort Lauderdale.
 Director Children's Work—Mrs. Paul Moyle, 947 38th St., West Palm Beach.
 Associates—Mrs. W. J. Yielding, Park Temple, Fort Lauderdale.
 Mrs. Earl Jones, Okeechobee.
 Secretary-Treasurer—Wm. T. Blair, 715 Kaye St., West Palm Beach.

DIRECTORS OF CHRISTIAN EDUCATION

Certified:

Sue Pruitt (Mrs. T. N.) Alexander, Miss Margaret Louise Bryan, Miss Mary Chattie Calhoun, Miss Laura Roberta Hess, Miss Thelma Avis Long.

Consecrated—

Sue Pruitt (Mrs. T. N.) Alexander, Miss Margaret Louise Bryan, Miss Mary Chattie Calhoun, Miss Laura Roberta Hess, Miss Mamie Devane Ledbetter, Miss Thelma Long.

Transferred in—

Miss Mamie Devane Ledbetter, from South Georgia Conference.

Transferred out—

Miss Ruth E. McClun, to Rock River Conference.

Placed on Inactive List—

Mrs. Roy Fiske, Miss Mary Gilliam, Miss Ruth Glass, Paul W. Key, Mrs. E. H. Lansford, Mrs. Thomas G. Mitchell, Mrs. Helen Stephenson.

Certified Directors—

Mrs. T. N. Alexander, Methodist Church, Box 55, Pompano Beach.
 Miss Margaret Bryan, Swaim Memorial Church, Jacksonville.
 Miss Mary Calhoun, Director Children's Work, Conference Board of Education, Box 78, Lakeland.
 Miss Faye B. Emery, Trinity Methodist Church, St. Petersburg.
 Miss Dorothy Eubanks, Coral Gables Methodist Church, Box 601, Coral Gables.
 Miss Eunice Fairchild, Community Methodist Church, Grandview and Harvey, Daytona Beach.
 Miss Laura Hess, White Temple Methodist Church, 320 N. E. 2nd Ave., Miami.
 Miss Addie Mae Jamieson, Rural Worker, Tallahassee District, Branford.
 Rev. E. C. Keboch, Beymer Memorial Methodist Church, Winter Haven.
 Mrs. E. C. Keboch, Beymer Memorial Methodist Church, Winter Haven.
 Miss Mamie D. Ledbetter, First Methodist Church, Orlando.
 Miss Thelma Long, First Methodist Church, Sanford.
 Miss Geneala Van Valkenburgh, Springfield Methodist Church, Jacksonville.
 Miss Edna Wilson, First Methodist Church, Fort Myers.
 Mrs. W. Y. Yielding, Park Temple Methodist Church, Fort Lauderdale.

DISTRICT COMMITTEES ON MINISTERIAL QUALIFICATIONS

(District Superintendent is member in each case)

Gainesville—W. M. Irwin, J. Milton Ivey, T. G. Mitchell, Thaxton Springfield, Kenneth Rogers.

Jacksonville—P. M. Boyd, R. A. Alley, J. H. Hanger, D. B. Sargent, C. H. Voss.

Lakeland—J. Milburn McLeod, John J. Rooks, S. A. Wilson, Fred L. Martin, J. E. Waller.

-
- Miami*—Caxton Doggett, David J. Cathcart, E. Clayton Calhoun, A. R. Charlesworth, Joseph Jones.
- Orlando*—E. J. Pendergrass, J. A. Davis, Lionel Nelson, T. N. Wise, L. B. Blackwell.
- Sarasota*—J. D. Jones, John B. Gill, Jr., A. D. Houghlin, E. F. Carwithen, E. Pierce Hendry.
- Tallahassee*—Glenn C. James, D. D. Dieffenwierth, J. L. Hunter, W. O. Luttrell, J. G. Stradley.
- Tampa*—Shuler Peele, M. C. Cleveland, L. G. Ray, Paul Wagner, R. E. Ackenhusen.
- West Palm Beach*—H. H. Waller, Floyd W. Cooper, J. E. McKinley, R. A. Guy, George A. Foster.

HONOR ROLL**Retired Preachers**

Thos. R. Adams	J. L. Kilgore
W. G. Aldridge	J. D. Lewis
C. W. Alford	J. E. Lewis
J. W. Austin	L. D. Lowe
R. Ira Barnett	C. W. Marlin
Joseph Barton	W. J. Martin
J. F. Bell	A. C. McCall
G. E. Bennett	J. E. Mickler
B. D. Bourn	T. Arthur Mosley
R. J. Broyles	W. M. Mullen
C. E. Brantley	L. Munro
W. P. Buhrman	H. E. Murkett
T. W. Carlton	J. D. Murray
J. F. Clark	W. A. Myres
C. B. Clayton	W. L. Nelson
A. H. Cole	W. H. Newkirk
O. B. Cole	W. C. Norton
J. T. Couliette	John W. Pearson
C. W. Crook	G. Perez
L. P. Driskell	J. F. Phillips
J. E. Ellis	Everett L. Pierce
T. A. Ferguson	Lawrence Radcliff
W. C. Fountain	J. J. Richards
Paul A. Fletcher	A. C. Riviere
C. S. Gardner	G. S. Roberts
A. A. Godfrey	J. W. Rogers
W. G. Gray	W. C. Rogers
A. A. Hagler	.D. H. Rutter
Smith Hardin	C. M. Samford
John E. Hartsfield	D. S. Scadeng
Oliver Hatfield	R. A. Selby
Carlock Hawk	F. W. Sessions
S. I. Hendrix	J. E. Skipper
G. P. Hendry	A. P. Smith
J. A. Hendry	M. L. Smith
W. H. Herndon	H. A. Spencer
John R. Hoch	W. G. Strickland
R. F. Hodnett	L. G. Sturdivant
K. Hollister	H. F. Tolle
W. L. Huggins	A. Fred Turner
J. L. Hunter	H. W. Tyler
J. D. Hurt	S. W. Walker
D. Lee Jones	L. E. Wright
E. C. Keboch	G. H. York

Retired Supply Pastors

G. H. Guy	L. H. Wheeler
H. T. Toole	J. F. Yancey

ALPHABETICAL ROLL AND CONFERENCE
DIRECTORY

(a) Absent, 1953 Session (RS) Retired Supply

Name	Address	Appointment
Honorary		
Branscomb, John W.	225 E. Duval St., Jacksonville 2 Res. 1296 Avondale	Resident Bishop
Ackenhusen, R. E.	211 S. Habana, Tampa	Trinity
Adams, J. T.	511 39th St., W. Palm Beach	Northwood
Adams, T. R.	225 W. Newell St., Winter Garden . . .	Retired
Aldridge, W. G. (RS)	Orange Park	Orange Park
Alford, C. W. (R.S.)	519 92nd Ave. N., St. Petersburg. Port Tampa	
Allen, R. L.	Box 1138, St. Petersburg Res. 135 25th Ave., So. . . .	First Church
Allen, Robert F.	Oxford	Oxford
Alley, R. A.	1315 Felch Ave., Jacksonville	Southside
Almand, Ashton A.	Pompano Beach	Pompano Beach
Anderson, G. F., II Missionary to Latin America	
Anderson, Jack E.	320 N. E. 2nd Ave., Miami	White Temple
Armstrong, A. J.	225 E. Duval St., Jacksonville Associate, First Church	
Ashworth, W. J.	Titusville	Titusville
Austin, H. S.	Melbourne	Melbourne
Austin, J. W. (RS)	82 Park Lake Ave., Orlando	Ebenezer
Bain, Homer A.	Mulberry	Mulberry
Banks, Sam A., Jr.	Naples	Naples
Barker, J. M. (a)	Illif School of Theology Denver, Colorado	Student
Barnett, R. Ira (a)	117 W. Beacon Road, Lakeland	Retired
Bartlett, A. E.	249 Navarre, Miami Springs. Miami Springs	
Bartlett, J. E., Jr.	Haines City	Haines City
Barton, Joseph	Lake Placid	Retired
Beardsley, Wm. B.	450 N. E. 51st St., Miami	Highland Park
Bell, J. F.	424 N. E. 6th St., Gainesville	Retired
Bell, S. P.	531 S.E. 6th St., Ft. Lauderdale. First Church	
Belyeu, O. C.	6915 Perry St., Jacksonville	North Shore
Bennett, G. E. (a)	Eau Gallie	Retired
Bennion, John	Ocklawaha	Ocklawaha
Blackburn, B. R.	Route 1, Largo	Anona
Blackburn, H. W.	400 W. Turner St., Clearwater. First Church	
Blackburn, R. M.	238 N. Clara Ave., Deland	Trinity
Blackwell, L. B.	715 W. Concord Ave., Orlando. Concord Park	
Blair, Wm. T.	715 Kaye St., West Palm Beach. Wagg Mem.	
Blake, J. W.	401 N. E. 1st Ave., Miami	Trinity
Blanchard, Richard	133 Ponce De Leon, Coral Gables. . . .	Wesley
Bledsoe, Robert	Candler School of Theology Emory University, Ga.	Student
✓ Boggs, Robert C.	Dunedin	Dunedin
Boland, W. R.	Fernandina Beach	Fernandina Beach
Bourn, B. D.	P. O. Box 282, Umatilla	Retired
Bowdoin, H. L.	Garrett Biblical Institute Evanston, Ill.	Student
Boyd, P. M.	225 E. Duval St., Jacksonville Res. 2746 St. Johns Ave. . . .	First Church
Boyette, H. O.	2713 Freemont St., Ft. Myers	Edgewood
✓ Bozeman, W. S.	555 N. E. 57th St., Miami	Grace
Brabham, John	Candler School of Theology Emory University, Ga.	Student

ALPHABETICAL ROLL AND CONFERENCE
DIRECTORY (Continued)

Name	Address	Appointment
Branan, Roger	Candler School of Theology Emory University, Ga.	Student
Brantly, C. E.	120 Church St., Decatur, Ga.	Retired
Brantley, W. T. (a)	1236 Lila St., Jacksonville	Retired
Briley, J. A.	123 W. 20th St., Jacksonville	Livingston Memorial
Brock, A. H.	Winter Park	Asso., First Church
Brown, R. E.	St. Cloud	St. Cloud
Broyles, R. J. (a)	Route 1, Norcross, Ga.	Retired
Bryant, W. E.	Wildwood	Wildwood
Bugden, W. A.	Ft. Lauderdale	Asso., Park Temple
Buell, H. E.	3820 11th St. N., St. Petersburg	Allendale
Buhrman, W. P.	954 Callahan Ct., Lakeland	Retired
Burch, Wilfred A.	919 10th Ave. N., St. Petersburg	Euclid
Cadwell, William H.	Kendall	Kendall
Caldwell, R. T.	Hawthorne	Hawthorne
Calhoun, E. C.	121 N. W. 10th Ave., Miami	Riverside
Callaway, C. B.	Route 5, Box 458-C, Orlando	Conway
Carlton, B. W.	Enterprise	Supt., Children's Home
Carlton, G. H.	Bradenton	Asso., First Church
Carlton, T. W.	P. O. Box 37, Enterprise	Retired
Carr, Robert H.	Davenport	Davenport
✓ Carwithen, E. F.	Sebring	Sebring
✓ Cathcart, David J.	3713 Main Highway, Miami	Bryan Mem.
✓ Chapman, R. B., Jr.	P. O. Box 8, Hialeah	Hialeah
Charlesworth, A. R.	726 S. W. 14th Ave., Miami	Tamiami Temple
Church, Forrest E.	205 W. Gladys St., Tampa	Highland Ave.
Churchwell, W. J.	1022 Ingleside Ave., Jacksonville	Murray Hill
Clark, J. F. (RS)	1631 4th Ave. E., Bradenton	Miakka-Myakka City
Clayton, C. B.	305 S. Blvd., Tallahassee	Retired
Cleveland, M. C.	1007 Florida Ave., Tampa	First Church
Cofield, William G.	Raiford	Chaplain, Fla. State Penitentiary
Cole, A. H.	331 S. McArthur Ave., Panama City	Retired
Cole, O. B. (a)	3501 Park St. N., St. Petersburg	Retired
Colson, Zack	Candler School of Theology Emory University, Ga.	Student
Conway, E. Davis	Bronson	Bronson
Cooke, Don A.	225 E. Duval St., Res. 1928 Morningside Jacksonville	D. S., Jacksonville Dist.
Cooper, Floyd W.	207 S. "O" St., Lake Worth	Lake Worth
Cotton, T. G.	Perrine	Perrine-Peters
Cotton, Clare	205 Rilyn Road, West Palm Beach D. S., W. Palm Beach Dist.	
Couliette, J. T.	821 E. Orange St., Lakeland	Retired
Cowan, H. G.	Eowling Green	Bowling Green
Cox, A. G.	15 E. 59th St., Jacksonville	Main Street
Crawley, J. E.	4764 Pinetree Dr., Miami Beach	St. John's
Crook, James R., Jr.	5222 Sunderland Rd., Jacksonville	Glynlea-Normandy Blvd.
Crooke, C. W. (a)	49 W. 20th St., Jacksonville	Retired
Cross, Walter T.	1130 S. W. 3rd Ave., Miami	Holleman Park
Daniel, J. H.	424 Cresap St., Lakeland	D. S., Lakeland Dist.
Davenport, John P.	Monticello	Monticello
Davidson, Lee W.	Umatilla	Umatilla

ALPHABETICAL ROLL AND CONFERENCE
 DIRECTORY (Continued)

Name	Address	Appointment
Davies, Sidney H.	544 S. Palmetto, Daytona Beach	First Church
Davis, A. C.	Candler School of Theology Emory University, Ga.	Student
Davis, J. A.	1584 Hillcrest, Winter Park ...	Winter Park
Davis, Martin R.	Interlachen	Interlachen
DeLautre, Leonard	4300 21st St. N., St. Petersburg ...	Northside
Denslow, D. A. (a)	Garrett Biblical Institute Box 235, Wyanett, Ill.	Student
Dewese, Harris M.	2110 Central Ave., Tampa.	Tampa Heights
Dieffenwierth, D. D. ...	Jasper	Jasper
Dieffenwierth, D. G. ...	Candler School of Theology Emory University, Ga.	Student
✓ Dingley, J. T.	521 Florida Ave., Orlando	Goss Mem.
✓ Doggett, R. C.	376 N. E. 90th St., Miami	Rader Mem.
Dough, Whitney	Oneco	Oneco
Driskell, L. P.	Box 935, Sanford	Retired
Driskell, O. C.	4021 37th Ave., N., St. Petersburg.	Clearview
Duden, W. A.	Asbury Theological Seminary Wilmore, Ky.	Student
Edwards, B. N.	Route 3, Box 4, Madison ..	East Madison Ct.
✓ Ellis, J. E. (a)	Toccoa, Ga.	Retired
✓ Embry, Hugh C.	U. S. Navy 117, co Fleet P. O. New York, N. Y.	Chaplain, U. S. N.
Farabee, A. Waldo	1910 N.W. 35th St., Miami	Allapattah
Farabee, DeWitt T.	5219 28th Ave., S., St. Petersburg ..	Gulfport
Felton, H. M.	Mt. Dora	Mt. Dora
Ferguson, T. A. (a)	Quincy	Retired
Fisackerly, W. A., III ...	Candler School of Theology Emory University, Ga.	Student
Fiske, Roy	Candler School of Theology Emory University, Ga.	Student
Fletcher, John M.	9015 3rd Ave., Jacksonville	Riverview
Fletcher, P. A.	Plant City	Retired
Foster, Geo. A.	303 S. E. 13th St., Ft. Lauderdale	Park Temple
Fountain, W. C. (a) ...	Waynesville, N. C.	Retired
Frazier, C. C.	Lake Wales	Lake Wales
Gaines, J. P.	Pinecastle	Pinecastle
Gambill, George W.	136 N. W. 46th St., Miami ...	Tarbox Mem.
Gannaway, B. F.	498 N. E. 55th Terrace, Miami	D. S., Miami Dist.
✓ Gardner, C. S.	Route 1, Odessa	Retired
✓ Gardner, J. W.	Largo	Largo
✓ Garrett, H. E.	Avon Park	Avon Park
Gibbs, M. McCoy	1206 Hendricks Ave., Jacksonville	Hendricks Mem.
Gibson, George Calvin.	Kissimmee	Kissimmee
Giddings, C. W.	Garrett Biblical Institute Evanston, Illinois	Student
Gill, D. M.	Ruskin	Ruskin
Gill, John B., Jr.	P. O. Box 116, Wauchula	Wauchula
Gisler, Robert	226 Laura St., Jacksonville ...	Snyder Mem.
Glenn, John C.	c/o Florida Southern College, Lakeland ... Director-Dept. of American Culture	
Godfrey, A. A.	4509 Henderson Blvd., Tampa ...	Retired
Graden, G. E.	Venice	Venice-Nokomis

ALPHABETICAL ROLL AND CONFERENCE
DIRECTORY (Continued)

Name	Address	Appointment
Gray, Walter G.	4710 Central Ave., St. Petersburg	Retired
Greene, Charles W. ...	Boca Raton	Boca Raton
Groves, David C. (a) ...	2517 State St., Durham, N. C.	Student
Guy, Henry A.	415 Stockton St., Jacksonville	Wesley Mem.
Guy, Rembert	Pahokee	Pahokee
Hagler, A. A.	(Rt. 1, Box 3146, Hialeah)	Retired
Hagler, Albert Dale	2044 Oak St., (P. O. Box 2506), Sarasota	D. S., Sarasota Dist.
Haines, Paul N. (a)		Missionary to Korea
Hall, C. S.	Dania	Dania
Hamilton, Chas. P.	Immokalee	Immokalee-Jerome
Hamilton, J. W.	212 70th St., S., St. Petersburg	Minister-Pasadena
Hanger, J. H.	819 Park St., Jacksonville	Riverside Park
Hanley, M. G.	Garrett Biblical Institute Evanston, Illinois	Student
Hardee, A. G.	708 E. Waters Ave., Tampa	Sarah Spencer
Hardin, H. Carter	118 King St, St. Augustine	First Church
Hardin, H. M.	South Area Chapel, Ft. Myer, Arlington, Va.	Chaplain, U. S. A.
Hardin, Smith	Box 896, Punta Gorda	Retired
Harper, Geo. L.	Frostproof	Frostproof
Hartsfield, J. E.	1952 Miramar Ave., Jacksonville	Retired
Hartsfield, Paul L.	Micanopy	Micanopy
Harvester, James V. (a) ..	315th Signal Construction Battalion A.P.O. 46, N. Y., N. Y.	Chaplain U. S. A.
Hatch, Monroe C.	Arlington	Arlington
Hatfield, Oliver	Canal Point	Retired
Hawk, Carlock (a)	Lake Junaluska, N. C.	Retired
Hawk, Ernest E.	1337 West 20th St., Orlando	Holden Hgts.
Hayes, R. L.	Brandon	Brandon
Haynes, Warren	Garrett Biblical Institute Evanston, Illinois	Student
Head, Lewis N.	P. O. Box 601, Coral Gables Res. 812 Valencia Ave.	Coral Gables
✓ Hedberg, Alfred	Box 110, Princeton	Silver Palm
Hendrix, S. I. (a)	Waldo	Retired
Hendry, E. P.	702 Grand Ave., Fort Myers	Grand Avenue
Hendry, J. A. (RS)	3109 McBerry St., Tampa	Belmont Hgts.
Hendry, G. P. (a)	Box 77, Morven, Ga.	Retired
Herndon, L. E.	Madison	West Madison Ct.
Herndon, W. H. (RS) ..	75 N. W. 118th St., Miami	Central Blvd.
Herron, Charles	Candler School of Theology Emory University, Ga.	Student
✓ Hill, J. R.	Williston	Williston
✓ Hitchcock, O. V.	Winter Garden	Winter Garden
Hoch, J. R. (a)	3729 N. W. 22nd Court, Miami	Retired
Hodnett, R. F. (RS)	Palm Harbor	Friendship
Hollady, Austin E.	Orlando	Asso., First Church
Hollady, E. L.	Belle Glade	Belle Glade
Hollister, K.	216 Live Oak St., New Smyrna Beach	Retired
Holloway, Paul B.		Missionary to The Canal Zone Missionary to Central America
Holmes, R. C.	839 S. Boulevard, Tampa	D. S., Tampa Dist.
Hortin, Paul R.	123 5th St., N., St. Petersburg	Christ Church
Houghlin, A. D.	2331 6th Ave., Bradenton	Trinity

ALPHABETICAL ROLL AND CONFERENCE
 DIRECTORY (Continued)

Name	Address	Appointment
Howe, Gaylon L.	Ocala	First Church
Howell, O. C.	7577 Epperson Ave., Jacksonville	Epperson Mem.
Howell, W. R.	Auburndale	Auburndale
Hoves, C. T.	1625 Market St., Jacksonville ..	Springfield
Hudgins, O. H.	1565 Tilley Ave., Clearwater ..	Belmont Park
Huggins, W. L. (a)	Register, Ga.	Retired
Hunt, F. O., Jr. (a)	Headquarters 19th Engr. C. Group A.P.O. 301, c/o P.M., San Francisco, Calif. . .	Chaplain, U.S.A.
Hunt, John R.	Candler School of Theology Emory University, Ga.	Student
Hunter, J. L. (RS) (a) ..	Monticello	Jennings
Hurt, J. D. (a)	Box 113, Davenport	Retired
Huston, R. B.	Jacksonville Beach	Jacksonville Beach
Hutcherson, C. B.	615 Selma Ave., Tampa	Nebraska Ave.
Hutchins, Charles	Route 10, Box 874-H, Jacksonville	Inman Mem.
Hutchinson, G. W.	Zephyrhills	Zephyrhills
Irwin, W. M.	Alachua	Alachua
Ivey, J. Milton	High Springs	High Springs
Jacobs, O'Neal	1012 Bask Dr., Tampa	St. John's
James, Glenn C.	610 N. Adams St., Tallahassee ..	Trinity
Jameson, J. O.	Stuart	Stuart
Jenkins, J. E.	Clermont	Clermont
Jennings, T. W.	1031 N. E. 138th St., N. Miami ..	St. Paul's
Jessup, W. D.	Crescent City	Crescent City
Joiner, Albert G.	Inverness	Inverness
Jones, D. Lee	1020 S. Pennsylvania Ave., Lakeland	Retired
Jones, Earl J.	Okeechobee	Okeechobee
Jones, J. Donelson	Box 809 (2130 Royal Palm Ave.) Fort Myers	First Church
Jones, James S.	Bushnell	Bushnell
Jones, Jesse E.	Perry	Perry
Jones, John L.	Boynton Beach	Boynton Beach
Jones, Joseph W.	Opa Locka	Opa Locka
Joyner, W. L.	R. F. D. No. 2, Largo	Seminole
Kalaf, W. N.	4434 5th Ave., N., St. Petersburg ..	St. Luke's
Keboch, Edwin C.	422 Avenue C, N. E., Winter Haven ..	Retired
Keiper, J. A.	115 E. Howry Ave., Deland	First Church
Ketchum, Charles	4090 Lealman Ave., N., St. Petersburg	Lealman
Kilgore, J. L. (a)	Route 3, Box 193, Stone Mountain, Ga.	Retired
King, Leo F.	2034 34th Ave., N., St. Petersburg, Asso. Pastor	Christ Methodist Ch.
Kinnard, H. L.	Candler School of Theology Emory University, Ga.	Student
Kircher, W. E.	Boca Grande	Boca Grande
Kirkland, J. E. (a)	Garrett Biblical Institute Evanston, Illinois	Student
Knight, Richard O.	West Palm Beach ..	Mission W. Palm Beach
Knight, Robert	Candler School of Theology Emory University, Ga.	Student
Knox, J. L.	Candler School of Theology Emory University, Ga.	Student

ALPHABETICAL ROLL AND CONFERENCE
DIRECTORY (Continued)

Name	Address	Appointment
Koestline, A. A.	104 S. Pineapple Ave., Sarasota	First Church
Kokomoor, D. F.	Reddick	Reddick
Kopelke, William	401 N. E. 1st Ave., Miami	Asso., Trinity
Kribbs, Donald	Macclenny	Macclenny
Laité, L. V.	212 W. Myrtle St., Lakeland	Wesley Mem.
Laité, W. W.	Dade City	Dade City
Lewis, J. D.	155 K Street, Largo	Retired
Lewis, J. E. (a)	R. F. D., Largo	Retired
Lowe, L. E. (a)		Retired
Luce, Clayton S.	1620 S. E. 4th St., Ft. Lauderdale	Missionary Evangelist
Luce, Francis L.	c/o Florida Southern College, Lakeland	Director, Methodist Student Life
Luttrell, W. O.	Lake City	Lake City
McBride, P. W.	c/o Hyde Park Meth. Church, Box 1247 Tampa	Associate Pastor
McCall, A. C.	330 Courtland St., Bartow	Retired
McClure, F. B.	Apopka	Apopka
McDonell, C. Durward	New Smyrna Beach	New Smyrna Beach
McGarity, W. C.	Chattahoochee	Chattahoochee
McKinley, J. E.	Fort Pierce	First Church
McLeod, J. M.	Lakeland	First Church
McMillan, Arthur	Candler School of Theology Emory University, Ga.	Student
McMullan, W. O.	Mayo	Mayo
Mackay, D. M.	2704 Iroquois Ave., Jacksonville	Ortega
Magarian, O. K.	Route 5, Box 457, Tampa	Oak Grove
Marlin, C. W. (a)	85 N. E. 49th St., Miami	Retired
Martin, C. C.	Callahan	Callahan
✓ Martin, Fred L.	Winter Haven	Winter Haven
Martin, M. A. (a)	Winter Haven	Asso., Winter Haven
Martin, W. J.	906 E. Louisiana St., Tampa	Retired
Mattioli, Louis	LaBelle	LaBelle
Maynard, D. M. (a)	Easton University, Boston, Mass.	Professor
Mercer, C. L.	Boston University, Boston, Mass.	Student
Meredith, M. M.	New Port Richey	New Port Richey
Meredith, W. V.	P. O. Box 78, Lakeland	Executive Sec'y., Board of Education
Mickler, J. E. (a)	131 E. Indiana Ave., Deland	Retired
Middlebrooks, H. M.	Branford	Branford Ct.
✓ Miller, W. H.	Lakeland	Cornelia Ave.
Mitchell, Thomas G.	Starke	Starke
Montgomery, B. M.	2115 6th Ave., Bradenton	First Church
Moore, W. Harry (a)	Georgia Academy for Blind, Forsyth Road, Macon, Ga.	Academy for Blind
Mosley, T. Arthur (a)	348 W. 10th St., Jacksonville	Retired
Moyer, N. P., II	Sand Point, Alaska	Missionary to Alaska
Mullen, W. M. (a)	121 Walnut St., Sebring	Retired
Mundy, W. B.	P. O. Box 1342, Lakeland, Alumni Sec'y., Florida Southern College	Retired
Munro, L. (a)	Delray Beach	Retired
Murkett, Herbert (a)	Orange City	Retired
Murphy, H. E.	Garden City	Garden City
Murphy, M. T.	3885 Eloise St., Jacksonville	Trinity
Murphy, O. A.	Grandview & Harvey, Daytona Beach	Community Church

ALPHABETICAL ROLL AND CONFERENCE
DIRECTORY (Continued)

Name	Address	Appointment
Murray, J. D.	Titusville	Retired
Myer, M. E.	Havana	Havana
Myres, W. A.	3512 S. Florida Ave., Lakeland	Retired
Nelson, Lionel W.	437 Broadway, Orlando	Broadway
Nelson, O. C.	850 St. Charles Ave., N.E., Atlanta, Ga.	
	Field Sec'y., American Leprosy Mission	
✓ Nelson, Orville	320 N.E. 2nd Ave., Miami	Asso., White Tem.
Nelson, W. L.	1303 E. Cayuga, Tampa	Retired
Newell, David	Melrose	Melrose
Newkirk, W. H.	2904 Ola Ave., Tampa	Retired
Norman, E. W. (a)	Garrett Biblical Institute	
	Evanston, Illinois	Student
✓ Norton, T. H.	2303 Blanding Blvd., Jacksonville	Lake Shore
Norton, W. C.	1901 Jetton Ave., Tampa	Retired
O'Steen, T. C.	650 W. Princeton, Orlando	College Park
Owen, R. Wayne	Fort Meade	Fort Meade
Padgett, Arthur	605 E. Lake Ave., Tampa	Northeast
Page, Royal	Palmetto	Palmetto
Palmer, B. W.	Canal Point	Canal Point
Park, Marvin, R., Jr.	1201 E. 14th St., Jacksonville	Epworth
Parker, W. J.	Manatee	Manatee
Patch, W. W.	Eustis	Eustis
Pearson, John W.	Sunset Road, Clearwater	Retired
Pearson, Lee	Candler School of Theology	
	Emory University, Ga.	Student
Peele, Shuler	6111 Central Ave., Tampa	Seminole Hgts.
Peirce, Everett L. (a)	2946 S. W. 1st St., Miami	Retired
Pendergrass, E. J.	Orlando	First Church
Perez, G. (a)	835 Virginia St., Key West	Retired
Peterson, R. H.	3010 Bay Court, Tampa	Bayshore
Pherigo, L. P. (a)	Scarritt College, Nashville, Tenn.	Professor
Phillips, J. F. (a)	Kissimmee	Retired
Philpot, E. N.	Live Oak	Live Oak
Pickering, O. B.	Florida City	Florida City-Redland
Powell, E. G.	Lockhart	Lockhart
Powell, Geo. C.	1808 Van Buren St., Hollywood	Hollywood Temple
Powell, James	3709 Fourth Ave., Sarasota	Trinity
Power, Glenn (a)	H. S. D., Navy 525, F. P. O., N. Y., N. Y.	
		Chaplain, U. S. N
Purviance, A. E.		Missionary to Alaska
Rabb, L. E.	4030 26th St., N., St. Petersburg	All States
Radcliffe, L. (a)	524 Goodall Ave., Daytona Beach	Retired
Ragsdale, V. J.	Cross City	Cross City
Rasmussen, C. H.	Intercession City	
	Professor, Central Fla. Bible Institute	
Ray, L. G.	717 S. Willow Ave., (Box 1247) Tampa	Hyde Park
✓ Rice, John E.	Post Chapel, Ft. McClellan, Alabama	Chaplain, U. S. A.
Rice, O. E.	1103 E. Amelia Ave., Orlando	
		D.S., Orlando Dist.
Rice, Quay D.	Clewiston	Clewiston
Rice, Royal A.	1014 N. E. 2nd Ave., Ft. Lauderdale	
		St. Andrews

ALPHABETICAL ROLL AND CONFERENCE
DIRECTORY (Continued)

Name	Address	Appointment
Richards, J. J. (a)	Stuart	Retired
Richardson, R. T.	Hastings	Hastings
Ricketts, Mac	Candler School of Theology Emory University, Ga.	Student
Ridley, R. B.	Arcadia	Arcadia
Ritch, E. S.	Brooksville	Brooksville
Rivers, Ralph W.	Ellenton	Ellenton-Terra Ceia
Riviere, A. C. (RS)	R. F. D., Brooksville	Spring Lake
Roberts, G. S. (a)	1523 S. Gadsden St., Tallahassee	Retired
Robinson, Frank, Jr.	876 13th Ave., S., St. Petersburg	Grace
Robinson, M. S.	Candler School of Theology Emory University, Ga.	Student
Robison, D. Rodney	Candler School of Theology Emory University, Ga.	Student
Rock, Donald	Candler School of Theology Emory University, Ga.	Student
Rogers, J. W. (a)		Retired
Rogers, Kenneth	635 N. E. 1st St., Gainesville	First Church
Rogers, W. C. (a) (RS)	Sebastian	Fellsmere
✓ Rooks, John J. (a)	1002 S. Boulevard, Lakeland	College Hgts.
✓ Roughton, Wm. W.	3112 Okeechobee Rd., Ft. Pierce	Community
Rowan, J. C.	1315 Felch Ave., Jacksonville	Associate, Southside
Rowell, W. E.	Delray Beach	Delray Beach
✓ Roy, James R.	1876 N. W. 51st Terrace, Miami	Floral Park
Rudy, A. V.	Box 698, S. Miami	South Miami
Russell, R. L.	Candler School of Theology Emory University, Ga.	Student
Russell, S. H.	404 Ocean Pky., Hollywood	West Hollywood
Rustin, Lee D.	7 Carrera St., St. Augustine	Grace
Rutland, R. E.	2226 N. W. 2nd Ave., Gainesville D. S., Gainesville Dist.	
Rutland, R. E., Jr.	Groveland	Groveland
Rutland, W. B.	7226 10th Ave., N., St. Petersburg	Pastor, Pasadena
Rutter, D. H. (a)	140 N. Palmetto Ave., Daytona Bch.	Retired
Ryan, T. D., Jr.	Candler School of Theology Emory University, Ga.	Student
Samford, C. M. (a)	636 Lennox Ave., Daytona Beach	Retired
Sanders, Fred	902 N. Gadsden St., Tallahassee	St. Paul's
Sappington, C. M.	Fort White	Fort White Ct.
Sargent, D. B.	3573 Boone P'k Ave., Jacksonville	Avondale
Scadeng, D. S. (a)	1759 N. W. 1st St., Miami	Retired
Schmidt, H. M.	Candler School of Theology Emory University, Ga.	Student
Schuyler, Philip T. (a)	Mt. Tabor, New Jersey	Supernumerary
Selby, R. A.	172 Congress Ave., Daytona Beach	Retired
Sessions, F. W. (a)	53 W. 23rd St., Jacksonville	Retired
Sharp, Raymond J.	Duke Divinity School Durham, N. C.	Student
Shaw, M. A.	648 Parker Ave., Jacksonville	Fairfield
✓ Sherman, W. G.	Riviera Beach	Riviera Beach
Shipley, F. A.	Bellevue	Bellevue
✓ Sikes, John M.	115 E. Orange, Box 566, Tarpon Springs	Tarpon Springs

ALPHABETICAL ROLL AND CONFERENCE
 DIRECTORY (Continued)

Name	Address	Appointment
Simmons, Eldon	1209 United St., Key West	Ley Memorial
Skipper, J. E.	609 Third Ave., S., Lake Worth	Retired
Slawson, M. O. (a)	7500 Air Base Group, APO 125, c/o P.M., N.Y., N.Y.	Chaplain, U.S.A.F.
Smith, A. P. (a) (RS)	Largo	Curlew
Smith, Franklin P.	600 S. Ft. Harrison, Clearwater	Associate, First Church
Smith, James M.	632 Mulberry St., Daytona Bch.	Livingston
Smith, M. L.	Trenton, S. C.	Retired
Snow, E. E.	Madison	Madison
Sofge, J. T., Jr.	Zellwood	Zellwood
✓ Sommer, R. D.	c/o First Church, Box 1138, St. Petersburg	Associate Pastor
Spottswood, C. L. (a)	The Methodist Church, Tuguegarao, Cagayan, Philippines	Missionary to Philippines
Spencer, H. A. (a)	329 S. Osprey Ave., Sarasota	Retired
Spivey, Ludd M. (a)	48 Hollingsworth Drive, Lakeland, President, Florida Southern College	
Springfield, Thaxton	Gainesville	University Church
Standifer, E. T.	Oviedo	Oviedo-Geneva
Standish, R. M.	Safety Harbor	Safety Harbor
Stanfield, Claude	Dunnellon	Dunnellon
Statham, J. E.	619 William St., Key West	Fleming Street
Stauffer, Edgar E.	Englewood	Englewood
Stewart, Paul M.	Tavares	Tavares
Stinson, F. L.	2200 S. Ferncreek Ave., Orlando	Walker Memorial
Stradley, J. G.	Quincy	Quincy
Stradley, Walter	Duke Divinity School Durham, N. C.	Student
Strickland, Gordon	2708 Broadway, Jacksonville	Woodstock Pk.
Strickland, W. G.	506 E. Paris St., Tampa	Retired
Stuart, Allan R.	Newberry	Newberry-Trenton
Sturdivant, L. G. (a)	167 S. W. 20th Road, Miami	Retired
Summers, G. E.	Punta Gorda	Punta Gorda
Sweat, J. Marvin, Jr.	3924 Abbey Lane, Jacksonville	Ocean Roads
Swygert, W. C.	N. Hialeah	N. Hialeah
Talton, J. F.	2400 6th St., S., St. Petersburg	Trinity
Tatum, Hoyt	Leesburg	Leesburg
Taylor, Kenneth	Duke Divinity School Durham, N. C.	Student
Texton, T. M.	Dinsmore	Dinsmore
Thomas, H. I.	732 N.W. 23rd Blvd., MR1, Gainesville	Wesley Community
Thompson, Charles A.	Palatka	Palatka
Thompson, Claude	Candler School of Theology Emory University, Ga.	Professor
Thompson, F. B., Jr.	Candler School of Theology Emory University, Ga.	Student
Thompson, Marvin	Palm Harbor	Palm Harbor
Thrift, Chas. T., Jr.	108 W. Poinsettia, Lakeland Vice-Pres., Florida Southern College	
Titley, R. K.	Com. Des. Ron. 28, c/o Fleet P. O. New York, N. Y.	Chaplain, U.S.N.
Todd, Ralph W.	1330 LaSalle St., Jacksonville	Swaim Mem.

ALPHABETICAL ROLL AND CONFERENCE
DIRECTORY (Continued)

Name	Address	Appointment
Tolle, Corning F.	Florida Southern College, Lakeland	Business Manager
Tolle, H. F.	15th & Crawford, Tampa 4	Retired
Tolle, Joe A.	1351 N. Gadsden St., TallahasseeD. S., Tallahassee District	Hillsborough
Tompkins, J. T.	Rt. 8, Box 617, Tampa	First Church
Touchton, J. Paul	P. O. Box 841, Key West	First Church
Traxler, K. E. (a)	Missionary to India
Trobaugh, W. P.	Alturas	Alturas
Turner, A. Fred (RS) ..	1669 Longwood Rd., Apt. 3, Jacksonville 7	Lakewood
Tyler, H. W. (a)	Melrose	Retired
Vanderwater, L. F.	Cocoa	Cocoa
Vaught, Alfred B.	139 Valencia Dr., Ormond Beh.	Ormond Beh.
Voss, C. H.	325 Golfair Boulevard, Jacksonville	Anderson Memorial
Wagner, Paul J.	2701 Manhattan Ave., Tampa ..	Palma Ceia
Walker, S. W. (a)	246 19th Ave., St. Petersburg	Retired
Waller, H. H.	532 Hibiscus St., W. P. Beach ..	First Church
Waller, J. E.	Bartow	Bartow
Walling, Donald	Perkins School of Theology Southern Methodist University, Dallas, Texas	Student
Ware, H. M.	Vero Beach	Vero Beach
Warren, Geo. B.	Rt. 11, Box 533-B, Jacksonville ..	Spring Glen
Watkins, L. E.	Bunnell	Bunnell
Weaver, Robert W.	2850 S. W. 27th Ave., Miami ..	Feaster Mem.
Wells, G. Leon	P. O. Box 601, Coral Gables	Associate, Coral Gables
West, C. E.	177 ⁶ 43rd St., S., St. Petersburg ..	Child's Park
White, John A.	1946 Jones St., Jacksonville ..	Glen Myra
White, S. H., Jr.	Apalachicola	Apalachicola
White, W. C.	Eau Gallie	Eau Gallie
Wicker, William	Oakland Park	Oakland Park
Wiggins, H. L.	Mims	Mims
Wiggins, J. L.	Missionary to Hawaii (H-3)
Wiggins, R. K.	Candler School of Theology Emory University, Ga.	Student
Wilder, Wesley	3104 8th Ave., Tampa	Christ Church
Williams, Gerald	Candler School of Theology Emory University, Ga.	Student
Williams, James J.	Garrett Biblical Institute Evanston, Illinois	Student
Williams, W. K.	Inverness	Inverness
Willis, Warren W.	Box 78, Lakeland	Director, Youth Work
Willson, E. C.	Box 673, Homestead	Homestead
Wilson, Ballard	1515 Anthony Road, Ocala	St. Marks
Wilson, S. A.	Plant City	First Church
Wise, T. Newton	1114 Ferncreek Ave., Orlando ..	Reeves Mem.
Wood, Wm. C.	Moore Haven	Moore Haven
Worthington, John	2811 17th St., Tampa	San Marcos
Wright, L. E.	1325 N. Highland Ave., N. E., Atlanta, Ga.	Retired
Wyatt, M. H.	618 Magnolia Ave., Sanford	Sanford

ALPHABETICAL ROLL AND CONFERENCE
 DIRECTORY (Continued)

Name	Address	Appointment
Yates, W. W. (a)	Vero Beach	Asso., Vero Beach
York, G. H. (a)	4006 Taliaferro St., Tampa	Retired
Zimmerman, Eugene	Candler School of Theology Emory University, Ga.	Student

SUPPLIES

(*Present at Conference)

Name	Address	Appointment
*Allen, O. B. (RS)	1433 Milton W., Tallahassee	Tallahassee Heights
*Athearne, Guy (S)	Port Orange	Port Orange
*Bagby, A. E. (RS)	Bonita Springs	Bonita Springs-Estero
*Barber, Robt. R. (S)	214 Flavel III, Gainesville	Ellsey-Spring Hill
*Barnaby, F. A. (AS)	Box 556, Kathleen	Kathleen
*Bennett, W. J. (S)	Greenville	Greenville Ct.
*Boyd, H. L. (AS)	Greensboro	Greensboro Ct.
*Braham, S. M. (S)	Rt. 2, Box 235, Brooksville	Lake Lindsey
Bragan, J. N. (RS)	Rt. 1, Ft. Lauderdale	Davie
Brooks, Wm. E., Jr. (S)	735 Parkhill Ave., Lakeland	Eloise-Lena Vista
*Burgess, Roy (AS)	Box 121, Tavernier	Tavernier
*Cain, Chas. C. (RS)	430 N. Fairview Ave., DeLand	DeLeon Spgs.
*Carr, D. H. (AS)	Sopchoppy	Sopchoppy
Comer, Don (AS)	Webster	Webster
*Compton, Wm. H. (S)	Seffner	Seffner
*Coulifer, J. A. (AS)	Coleman	Coleman
Davis, Harold L. (AS)	524 Ave. "G", N. W., Winter Haven	Dundee
*Denslow, L. E. (AS)	3017 Harbor View Ave., Tampa	Drew Park
*Dinkins, E. L., Jr. (S)	Florida Southern College, Lakeland	Trinity, Plant City
*DiStefano, Nicola (RS)	Lake Harbor	Lake Harbor
*Dixon, Uel S. (AS)	6202 MacDill Ave., Tampa	Interbay
Eddy, William (S)	205 E. Ross, Tampa	Orient Park
*Eggleston, A. F. (AS)	Chiefland	Chiefland
*Fauver, L. D. (RS)	Dover	Dover
Ferree, Geo., Jr., (AS)	Baldwin	Baldwin-Bryceville
Ferrell, D. W. (S)	4729 Royal Ave., Jacksonville	Yulee
Figueroa, Manuel (AS)	1011 Virginia St., Key West	El Salvador
*Foley, H. T. (AS)	Seville	Seville
*Gass, Reid B. (AS)	Rt. 1, Box 80, Odessa	Keystone
Geiger, B. A. (S)	Wimauma	Wimauma
*Glisson, John M. (S)	P. O. Box 300, Oceanway	Hutto Chapel
*Good, C. O. (RS)	Ocoee	Ocoee
*Hendry, Carl (S)	2720 66th St., Tampa	Uceta
Hendry, Denny (AS)	Roseland	Roseland
*Hiller, R. E. (RS)	Oldsmar	Oldsmar
Hires, John (S)	120 N. W. 10th St., Gainesville	Centenary
*Hitchcock, R. C. (AS)	8390 N. W. 14th Ave., Miami	Sellers Mem.
Hubbard, Carlisle, (RS)	P. O. Box 42, N. Miami Bch.	No. Miami Bch.
*Hurst, H. S. (AS)	225 S. W. 3rd Ave., Gainesville	Kendrick-St. John
Ivey, Geo. F. (S)	1902 Hollywood Dr., Tallahassee	Southside
*James, J. H. (RS)	Alva	Alva-Olga
*Jameson, A. A. (AS)	Green Cove Springs	Green Cove Springs
Jenkins, John M. (RS)	Charlotte Harbor	Charlotte Harbor
Johnson, E. L. (S)	Box 1372, Jacksonville	Mandarin Road

**ALPHABETICAL ROLL AND CONFERENCE
DIRECTORY (Continued)**

Name	Address	Appointment
Joyner, R. C. (AS)	R. D., Plant City	Springhead
*Kerrick, E. S. (AS)	Highland City	Highland City
Leigh, L. H. (S)	P. O. Box 137, Citra	Worthington
Lester, M. O. (RS)	Lake Como	Lake Como
Luce, James (S)	Blanton	Blanton
Luttrell, E. B. (S)	Rt. 2, Box 81, Lake City	Columbia Ct.
*Mace, Rose Alice (RS)	Ft. Myers	North Ft. Myers
*Martin, H. C. (RS)	Sebastian	Sebastian
*Martin, J. L. (AS)	508½ N. Bradford Ave., Tampa	Wesley Mem.
*Maupin, E. J. (RS)	Orla Vista	Orla Vista
*Mayton, E. F. (AS)	Tice	Tice
*McCray, G. T. (AS)	Parrish	Parrish
*McMullen, E. C. (AS)	Box 17, Waldo	Waldo
Meikle, Paul M. (S)	Hilliard	Hilliard
Miller, Ernest A. (RS)	Ojus	Ojus
*Miller, W. B. (AS)	Trilby	Trilby-Lacoochee
*Mizell, Donald (S)	Lady Lake	Lady Lake
Moates, Grady	933 Hawthorne, Tallahassee	Hosford Ct.
*Morris, Danny (AS)	Chaires	East Leon Ct.
Mosley, F. E. (RS)	Ft. Ogden	Ft. Ogden-Cleveland
*North, C. B. (AS)	Cedar Key	Cedar Key
*Northcutt, T., Jr. (AS)	Box 255, Tallahassee	West Leon Ct.
Northrup, A. J. (RS)	Crystal River	Crystal River
*Ogden, Wm. C. (AS)	Box 82, Knights	Knights
Osgood, B. B. (S)	Montverde	Montverde
Owen, G. S. (AS)	Wabasso	Wabasso
*Palmer, Louis D. (RS)	Carrabelle	Carrabelle Ct.
*Parker, Colvin (S)	2840 Apache Ave., Jacks'ville	Doctor's Inlet
*Pennington, J. T. (AS)	Lake Butler	Lake Butler
Phillips, Maurice (AS)	Lake Hamilton	Lake Hamilton
Porter, H. R. (AS)	Lake Placid (Box 1257)	Lake Placid
*Ray, T. E. (S)	Middleburg	Middleburg
*Reppenhagen, A. (S)	Lake Alfred	Lake Alfred
Rumsey, Fred D. (AS)	Box 96, Anthony	Anthony
*Russell, Edison L. (S)	Homeland	Homeland
Savage, George R. (RS)	Box 184, Riverview	Riverview
Schneider, J. M. (RS)	Crange City	Orange City
Selph, Stacy (S)	954 Callahan Ct., Lakeland	Orange Hgts.
Shea, Darwin A. (S)	1405 Pelham Rd., Winter Park	Casselberry
*Smelt, Francis C. (AS)	White Springs	White Springs Ct.
*Smelt, J. Paul (AS)	Waukeelah	Waukeelah Ct.
*Sofge, R. P. (S)	Zolfo Springs	Zolfo Springs-Friendship
*Stewart, W. C. (RS)	Coronado Beach	Coronado Community
*Stewart, W. H. C. (AS)	Citra	Citra
Stockton, R. M. (RS)	Box 71, Marathon	Marathon
*Strother, Lee (S)	4588 Shelby Ave., Jacksonville	Gilmore
Tooker, John T. (AS)	Hosford	Hosford Circuit
*Toole, H. T. (RS)	Boyd	Fenholloway Ct.
*Ulmer, James E. (AS)	Gibsonton	Gibsonton
*Vause, N. W. (AS)	Wellborn	Wellborn Ct.
*Walters, W. T. (RS)	Welaka	Welaka
*Windsor, W. L. (AS)	Rt. 2, Box 253-A, Plant City	Cork
*Wragg, P. H., Jr. (AS)	Woodville	Woodville Ct.
Wyrick, J. W. (AS)	Hernando	Hernando

LAY MEMBERS

(*Seated)

GAINESVILLE DISTRICT

Charge	Lay Member	Reserve
Alachua	*Marvin L. Gilbert High Springs	Mrs. A. B. Raddin Alachua
Anthony	Paul Kinard Ocala, RFD	Mrs. W. W. Griffin Anthony
Bellevue	A. H. Godfrey Bellevue	Elwood Maples Oklawaha
Bronson-Archer	*Mr and Mrs. W. E. Rivers Bronson	Clinton Griffin Bronson
Bunnell	Mrs. Willard Knight Bunnell	Mrs. Pearl Blakely Bunnell
Cedar Key	Sam Lindsey Cedar Key	John Rowland Cedar Key
Chiefland	Loyd Hampton Chiefland	S. W. Quinn Chiefland
Citra	*W. F. Cox Citra	B. H. Clements Citra
Coleman	*Mrs. W. M. Knight Panassoffkee	Mrs. Nannie Watson Coleman
Crescent City	J. W. Stalnaker Crescent City	*Mrs. Mary Gove Crescent City
Crystal Rvr.-Homasassa	Mrs. John Whelden Homasassa	G. M. Cleghorn Crystal River
Dunnellon	P. D. Nichols Dunnellon	H. W. Reaves Dunnellon
East Palatka	Mrs. S. L. Shuford East Palatka	Mrs. J. R. Hudson East Palatka
Ellzey-Spring Hill	Frank McCall Otter Creek	Mrs. B. D. Traxler Alachua, Rt. 1
Fruitland Park	*Mrs. Minnie McKnight Fruitland Park	Alvin Hill Fruitland Park
Gainesville— Centenary	J. Frank Brabham Rt. 2, Box 126, Gainesville	*Miss Pauline Bryan P.O. Box 557, Gainesville
First Church University	Phares Decker *W. E. Rion 1719 N.W. 11th Road Gainesville	J. Frances Cooper *Morris K. Storter 213 N.W. 13th Terr. Gainesville
Wesley Community	*Grant Simmons Gainesville	T. C. Skinner Gainesville
Hastings	C. A. Campbell Hastings	Bruce Gray Hastings
Hawthorne	*C. F. Morrison Hawthorne	H. H. Surrency Gainesville, RFD
Hernando	*Mrs. Irene Webb Hernando	P. S. Anderson Hernando
Interlachen	R. C. Angle Interlachen	Mrs. S. P. McElreath Interlachen
Inverness	Frank Sanders Inverness	W. C. Sutfenfield Inverness
Kendrick-St. Johns	Mrs. Newcomb Barco Ocala, RFD	Mrs. Geo. Chappell Ocala, RFD
Lady Lake	W. E. Anderson Lady Lake	Ivan Forsyth Lady Lake
Lake Butler	LeRoy Mizell Lake Butler	Lee Brallier Lake Butler
Lake Como	Mrs. Effie Scriviner Lake Como	Mrs. Mary Nihaul Lake Como
Lawtey	L. H. Futch Lawtey	Mrs. Hugh Ingram Lawtey
Melrose	R. E. Gray Melrose	Mrs. E. M. Sloan Melrose
Micanopy	*Howard Peace Micanopy	Dr. and Mrs. Murphy
Newberry	John Parker Newberry	Davis H. Parker Newberry
Ocala— First Church	*Walker Wilson Ocala	John M. Green M & C Bank Bldg., Ocala
St. Marks	Martin Berry Ocala	
Oklawaha	Mrs. J. J. Knowblock East Lake Weir	Mrs. M. E. Mattier Oklawaha
Orange Crk-Florahome	Mrs. Curtis Canady Florahome	Curtis Canady Florahome

LAY MEMBERS (Continued)

Oxford	Mrs. Gladys Powell Oxford	Mrs. C. P. Warnock Oxford
Palatka	*P. B. Revels Palatka	Mrs. P. B. Revels 1703 Laurel St., Palatka
Reddick	A. N. Rou Reddick	Mrs. Marvin Turner Reddick
Seville	*J. P. Cade Seville	J. L. Byrd Seville
Starke	T. H. Slade Starke	
Waldo	M. S. Beville Waldo	Mrs. M. S. Beville
Welaka	C. H. Morris Welaka	
Wildwood	*A. M. Barlow Wildwood	Mrs. J. A. Jackson Wildwood
Williston	Mrs. Jessie Harvey Williston	Gebe Bailey Williston
Worthington	*Russell Taylor Worthington	W. P. Stanley Alachua, RFD 2

JACKSONVILLE DISTRICT

Charge	Lay Member	Reserve
Arlington	*J. L. Creekman Arlington	*Mrs. M. C. Hatch Arlington
Baldwin-Bryceville	Mrs. Ruth Bryce Bryceville	Mrs. Sam Shoemaker Baldwin
Callahan	Mrs. T. B. Wells, Jr. Callahan	Mrs. J. M. Ambrose Callahan
Dinsmore	*Steve Johnson Rt. 1, Dinsmore	H. O. Ward Dinsmore
Doctor's Inlet	Mr. Colvin Parker 2840 Apache Ave. Jacksonville	Mrs. Colvin Parker 2840 Apache Ave. Jacksonville
Fernandina	Roy Crosby Fernandina	
Garden City	*G. N. Terrell Rt. 3, Jacksonville	G. C. McMullen Rt. 3, Box 490, Jacksonville
Gilmore	Wm. C. Ogden 2934 W. 9th St., Jacksonville	E. E. Ross Rt. 1, Bx 257-A Jacksonville
Green Cove Springs	*R. E. Scott Green Cove Springs	*Mrs. A. A. Jameson Green Cove Springs
Hilliard	Mrs. O. W. Cameron Hilliard	Mrs. Jack Thompson Hilliard
Jacksonville—(All addresses in Jacksonville, unless otherwise noted)		
Anderson Memorial	A. H. Shealy 450 W. 66th St.	Herbert Moulton 122 E. 9th St.
Avondale	C. L. Houk 1291 Hollywood Ave.	Geo. E. Utsey 1749 Oleander Place
Epperson Memorial	*W. H. Stokes 1222 Lila St.	*Robt. G. Sweat
Epworth	Claud Croft 850 Gardenia Lane	I. C. Hutcheson 3304 Perry St.
Fairfield	Miss Edna Anderson 610 Parker St.	Mrs. J. R. Lyons 1617 Swift St.
First Church	*D. C. Dawkins P. O. Box 2153	*C. B. Peeler 417 E. Duval St.
Glen Myra	J. E. Powell 1522 E. 8th St.	Hank Kinsey 2647 Forbes St.
Hendricks Memorial	*J. H. Dickinson Route 11, Box 709	D. O. Foshee 1993 Largo Road
Inman Memorial	*Mrs. A. E. Galloway Route 10, Box 897	
Lake Shore	*H. R. Helton 4847 Lexington Ave.	C. R. Smith 3747 Shelby Ave.
Lakewood	*C. H. Sheffield 1561 Cornell Road	Mrs. Wm. P. Byl
Livingston	*G. B. Leonard 8150 Paul Jones Drive	M. D. Singletary 25 E. 59th St.
Main Street	*A. B. Clements 107 W. 26th St.	Mrs. L. F. Shore 80 E. 56th St.
Mandarin Road	Mrs. Virgie Hester Rt. 6, Jacksonville 7	Mrs. C. Y. Smith Rt. 8, Box 369
Murray Hill	*H. C. Belisario	George Gibbs 4603 French St.
North Shore	A. D. Starratt 2024 Redwing St.	*Wiley Pearce 124 Tallulah Ave.

LAY MEMBERS (Continued)

Ocean Roads	J. A. Lyle 537 Mayfair Road	Charles Fullerton 3432 Drexel Ave.
Ortega	*Wm. H. Maness 5055 Ortega Blvd.	*Mrs. Wm. H. Maness 5055 Ortega Blvd.
Riverside Park	Fred F. Ingram 2557 College St.	Martin Fryer 1045 Talbot Ave.
Riverview	*Mrs. W. S. Anson 3521 Capper Road	*R. F. Wheeler 9729 Carbondale Dr., E.
Snyder Memorial	**Fred B. Noble 3003 Riverside Ave.	
Southside	J. W. Boyd 2731 Riverwood Lane	Robt. E. Speer 2750 Fieldston Lane
Springfield	J. O. Kimbrough 1836 Pearl St.	*O. L. Allen 4329 Irvington Ave.
Spring Glen	*R. E. Dean 1828 Bartram Road	Mrs. R. A. Hobbs Bedford Road
Swaim Memorial	*E. H. Vrieze 1210 Palmer Terrace	*Harry W. Scoates Rt. 11, Box 690-A
Trinity	*J. S. Callaway 1378 Wolfe St.	C. E. McAllister 1252 Glen Laura Road
Wesley Memorial	*Mrs. L. L. Hunt 2217 Ernest St.	Mrs. C. D. Holland Rt. 5, Box 328-A
Woodstock Park	*E. M. Pringle Rt. 5, Box 438-A	*Fred Blair 622 Saranac
Jacksonville Beach	*A. L. Turner P. O. Box 565, Atlantic Beach	*R. B. Webster P. O. Box 383 Atlantic Beach
Macclenny	J. P. North Macclenny	J. R. Mills Macclenny
Middleburg	T. E. Ray 4060 London Road Jacksonville	Mrs. T. E. Ray 4060 London Road Jacksonville
Orange Park	C. O. Hunt Orange Park	Chas. Olden Orange Park
St. Augustine— First Church	L. E. Parrish Mill creek Road St. Augustine	*Harry Stone 121 Cordova St. Augustine
Grace	R. C. Neat St. Augustine	*O. J. Stevens St. Augustine
Yulee-Hutto	Mrs. W. H. Flood Yulee,	Mrs. Myrtis Callahan Rt. 9, Box 1031-A Jacksonville

LAKELAND DISTRICT

Charge	Lay Member	Reserve
Auburndale	J. Wiley Jones	Dewey Sasser
Bartow	*J. P. Hyman Bartow	Paul F. Blackburn Bartow
Blanton	Mrs. C. V. Sylveria Blanton	Mrs. T. F. Dieffenwierth Rt. 1, Dade City
Brooksvolle	*T. S. Rice Brooksville	E. D. Gothberg Brooksville
Bushnell	J. A. Whitehurst Bushnell	Mrs. J. A. Whitehurst Bushnell
Clermont	*N. F. Lockmiller Clermont	C. C. Holloway Clermont
Cork	Hal Stafford Rt. 1, Plant City	D. F. Brevard Rt. 2, Plant City
Dade City	*David O. Nihart Dade City	Irving Lester Dade City
Davenport	Mrs. Grady Rewis Davenport	Mrs. H. T. Nafziger Davenport
Dover	Mrs. Grace Walk Dover	W. W. Rishell Dover
Dundee	A. T. Horton Dundee	
Eloise-Lena Vista	*J. W. Lane Eloise	Mrs. E. W. Davis
Fort Meade	Garnett Gabriel Fort Meade	Mrs. H. W. Reid Fort Meade
Frostproof	Mrs. Lillie Thompson Frost Proof	Mrs. R. A. Riley Frost Proof
Groveland	U. S. McKinney Groveland	Joe Fairchild

LAY MEMBERS (Continued)

Haines City	L. T. Bice Haines City	*W. S. Smith Haines City
Highland City Eaton Park	J. T. Berry Highland City	Frank Byrd Highland City
Homeland-Alturas	Paul E. Wilson, Jr. Homeland	*Mrs. I. J. Godwin Alturas
Kathleen	*K. C. Cockrell Kathleen	W. G. Walton Kathleen
Kissimmee	*I. Clary Brooks Kissimmee	Mrs. Ethel Reynolds Kissimmee
Knights	C. C. Carlton 201 Cherry, Plant City	Victor Barton Rt. 2, Plant City
Lakeland— College Heights	*H. D. Corbitt 901 Callahan Ct, Lakeland	R. Symmes Burnett 1028 Avon, Lakeland
Cornelia Avenue	*E. H. Baker 841 W. Lemon, Lakeland	Mrs. Hugh Pridgen 502 N. Florida, Lakeland
First Church	*John B. Sargeant Box 17, Lakeland	Dr. S. Allen Clark 425 S. Florida, Lakeland
Orange Heights	A. H. Robertson Rt. 2, Box 1246, Lakeland	*Mrs. F. C. Mumbauer 1336 Kathleen Road
Wesley Memorial	*Mrs. Julia Gibson 827 Channing Rd., Lakeland	Mrs. Flora Giddes 601 N. Vermont, Lakeland
Lake Alfred	Hayse C. Luce Lake Alfred	Mrs. Claude Arbuthnot Lake Alfred
Lake Lindsey	F. E. Patton Floral City	Russell Snow Rt. 2, Brooksville
Lake Wales	*A. V. Benson Box 772, Lake Wales	R. J. Chady Box 407, Lake Wales
Leesburg	J. P. Guerry Leesburg	J. Carlisle Rogers Leesburg
Mulberry	*J. H. Handley Pierce	*W. B. Thomas Pierce
Plant City— First Church	*L. K. Helms, Jr. Plant City	O. M. Andrews Plant City
Trinity	Alvin H. Hinson Box 868, Plant City	C. W. Sweet Plant City
Seffner	R. E. Cronier Seffner	M. B. Whitfield Seffner
Springhead	L. J. Green Rt. 3, Plant City	H. L. Joyner Rt. 3, Plant City
Spring Lake	Elmore Wernicke Rt. 3, Brooksville	*E. T. Mountain Rt. 3, Brooksville
St. Cloud	Mrs. E. Chamberlain St. Cloud	Mrs. H. S. Cowley St. Cloud
Tribby-Lacoochee	*J. A. Hicks Tribby	Mrs. W. K. Russell Lacoochee
Webster	*Mrs. R. M. Hayes Webster	Mrs. George Page Rt. 1, Webster
Winter Haven	*F. B. Knoff Winter Haven	A. M. Hess Winter Haven
Zephyrhills	*J. W. Lair Zephyrhills	Seth Baraclough Zephyrhills

MIAMI DISTRICT

Charge	Lay Member	Reserve
Dania	James Adams	M. Sullivan
Davie	Jewell Smith	J. A. Cline
Florida City-Redlands	Ernest Neil	Marion Wilson
Hollywood Temple	L. S. Pusey	Mrs. L. S. Pusey
West Hollywood	R. C. Allen	Edward Betsworth
Homestead	Dan Williams	Mrs. J. G. Wynn
Kendall	Charles H. Sturrupp	Mrs. Mary Forsythe
Key West— El Salvador	Mrs. Manuel Figueroa	Wallace Vinson
First Church	Allan Hampton	Mrs. Florence Baldwin
Fleming Street	C. Sam B. Curry	W. N. Knowles
Ley Memorial	E. L. Roberts, Sr.	Mrs. Chas. Allen
Marathon	Irving Cole	Mrs. Reiman
Matecumbe	Russell Pinder	Mrs. J. V. Jones
Miami— Allapattah	M. C. Jenkins	Forcie Taylor - Jim Jones

LAY MEMBERS (Continued)

Bryan Memorial	Roy Perry	Miss Coral Fields
Central Boulevard	Mrs. Chas. Perkins	Mrs. Katherine Ford
Coral Gables	Mrs. Malcolm B. McDonald	Walter Beckham, Jr.
Coral Way	E. T. Hogue	J. V. Showalter, Sr.
Feaster Memorial	Mrs. Ernest Lamb	Mrs. H. C. Fox
Floral Park	Paul G. Myers	Mrs. Gloria Anderson
Grace	J. A. Reissinger, Sr.	C. Dade Pearson
Hialeah	Ben Shepherd	A. L. Wick
Highland Park	Mrs. H. W. Kersey	Mrs. A. H. Foster
Holleman Park	W. N. Lounsbury	Miss Mary Brewer
Miami Springs	Robt. G. Worley	John C. Fields
North Miami Beach	Mrs. E. E. Crenshaw	A. A. Torres
Rader Memorial	Dr. H. L. Jorgensen	Mrs. James Mulligan
Riverside	David R. Thurman	Dr. Wm. E. Fossett
St. John's (MB)	George Slater	Dr. Robin McClary
St. Paul's (NM)	Mrs. Thelma Volmer	A. A. Simmons
Seller's Memorial	R. Fain Howell	Braden H. Hayes
South Miami	Henry Turner	John Hoy
Southwest	S. M. Alfaro	Jose Caban
Spanish-American	Jack Brant, Jr.	Theresa Ballenger
Tamlami Temple	Mrs. Walter Ross	Mrs. Troy Davis
Tarboux Memorial	Rollo H. Johnson	Mrs. W. H. Beckham
Trinity	J. H. O'Steen	Miss Ophelia Jones
Wesley	Walter Baggeson	Glen Gold - E. O. Simon
White Temple	John R. Love	Mrs. J. T. Webb
Ojus	N. E. Leeds	E. G. Kregline
Opa Locka	H. B. Martin	Stuart Campbell
Perrine-Peters	Roy Wittenwyler	J. H. Sasser
Silver Palm	Rodney Albury	Mrs. Rodney Albury
Tavernier		

ORLANDO DISTRICT

Charge	Lay Member	Reserve
Altoona	J. W. Jones	
Apopka	*Nat Ryan	H. C. Spruce
Casselberry	Charles Winkle	Mrs. Roland Lyons
Cocoa	J. V. Revels	F. A. Alderman
Conway	*Mrs. Hazel Searls	*Carl Olson
Coronado Beach	George H. Schryer	*George C. Brengel
DeLand—		W. Y. Mickle
First Church	*Monse Tatum	
Trinity	*J. J. Mires	
Daytona—		
Community	Harry Saunders	Charles McIntosh
First Church	*O. C. Jacobs	Don Wills
Livingston	Thomas Fielding	*Mrs. Rose Allen
DeLeon Springs	*Mrs. J. C. Lastinger	Mrs. T. E. Stafford
Ebenezer	A. W. Hamill	R. W. Lord
Enterprise	Mrs. H. T. Brown	Mrs. W. W. Hise
Eustis	*W. W. Sprague	Gerald Jacobs
Lake Helen		
Lockhart	*W. J. Harrell	George Tolar
Mims	Charles T. Patton	Mrs. Britton
Montverde	Phillip Arey	Mrs. Helen Crawford
Mount Dora	*O. H. Conway	Wayne Moon
New Smyrna Beach	*J. H. Conley	Mrs. C. E. White
Ocoee	Mrs. J. J. Boggan	Mrs. Guy McClure
Orange City	Claude Gilmore	
Orlando—		
Broadway	*H. B. Austin	W. A. McCree
Christ Church	Bryan Belcher	W. H. Belcher
College Park	*E. C. Rambo	George Bayless
Concord Park	Mrs. N. B. McMillen	
First Church	*O. R. Davis	
Goss Memorial	*C. J. Lehman	Mrs. F. B. Godfrey
Holden Heights	Mrs. Wayne Worl	Mrs. R. S. Dowdell
Reeves Memorial	Geo. P. Johnson	C. W. McGinnes
Trinity	George Rogers	*Mrs. Roy Hough
Orla Vista	*E. E. Lord	Mr. Robert DeKan
Oviedo-Geneva	George Morgan	Mrs. Inez Moye
Ormond Beach	*Morlie Hendrix	Mrs. Lewis Bradermeyer
Pierson	B. S. Harley	A. W. Phillis
Pinecastle	*Charles E. Hess	Floyd Carlisle
Port Orange	Mrs. J. C. Ford	Matt Scholhammer
		Mrs. D. S. Caton

LAY MEMBERS (Continued)

Sanford	*L. P. Hogan	Eugene Williams
Taft	Mrs. Addie Wheeler	Mrs. K. J. Michael
Tavares	Richard Pace	Mrs. Blanche Spivey
Titusville	*E. C. Palmer	Mrs. Fred Everitt
Umatilla	*C. P. Goodson	Ellis Moore
Winter Garden	*Carl Hall	C. L. Eby
Winter Park	R. A. Medlock	Roy Trovillion
Zellwood	Miss Bernice Wilkins	Mrs. R. W. Vincent, Sr.

SARASOTA DISTRICT

Charge	Lay Member	Reserve
Alva-Olga	*J. M. Syfrett Alva	Mrs. Flora Watkins Rt. 2, Ft. Myers
Arcadia	*George Pilch Arcadia	Dana Jones Arcadia
Avon Park	Robert Cleveland 309 E. Canfield, Avon Park	J. C. Mathews 502 S. Highlands, Avon Pk.
Boca Grande	Marvin Cannon Boca Grande	Mrs. Marvin Cannon Boca Grande
Bonita Spgs.-Estero	*Mrs. Jessie Fleming Bonita Springs	Clarence Geckler Bonita Springs
Bowling Green	*Mrs. Mary Alford Bowling Green	R. J. Johnson Bowling Green
Bradenton— First Church	*Casper Sharp 513 22nd St., W. Bradenton	*Henry Sharp 207 23rd Ct., Bradenton
Trinity	*D. McL. Stewart 1117 22nd St., W. Bradenton	*Frank P. Blount, Jr. 304 15th St., W. Bradenton
Charlotte Harbor	W. C. Vickers Charlotte Harbor	Mrs. Maud Mauck Charlotte Harbor
Ellenton-Terra Ceia	Charles B. Edwards Ellenton	R. H. Prine 414 21st St., W., Bradenton
Englewood	*Mrs. Henry Schneeman Englewood	Mrs. Geo. Clark Englewood
Ft. Myers— Edgewood	Mrs. C. A. Bruner 528 Marion St., Ft. Myers	N. L. Wine 836 Washington, Ft. Myers
First Church	*Martin Way 1124 Dora St., Ft. Myers	Julien Rogers 1410 Cottage St., Ft. Myers
Grand Avenue	H. C. Johnson 1125 Willard St., Ft. Myers	Mrs. J. J. Gibson 1010 Franklin, Ft. Myers
Ft. Ogden-Cleveland	*Mrs. Billie Young Ft. Ogden	Miss Nora Hodges Nocatee
Gibsonton	Albert Smith Wimauma	George Harwell Limona
Immokalee-Jerome	Richard Stanley Immokalee	Mrs. J. O. Alderman Immokalee
LaBelle	J. O. Davidson LaBelle	John Ash LaBelle
Lake Placid	T. W. Jernigan Lake Placid	Mrs. Chas. Rucker Lake Placid
Manatee	*Claude Adams 301 17th St., E., Bradenton	Alan Hackett Samoset, Bradenton
Miakka-Myakka City	*Mrs. Camille Parker Rt. 2, Sarasota	Mrs. Virginia Crowley Rt. 2, Sarasota
Naples	*F. L. Bowling Naples	Mrs. H. T. Barnes Naples
Nocatee-Pine Level	Miss Nora Hodges Nocatee	William S. Zula Pine Level
North Ft. Myers	*Mrs. Rosa Lippingcott River Road, Ft. Myers	Mrs. Anna Hoffman
Oneco	*Ray Thompson Oneco	Mrs. Sarah Cogley Box 383, Oneco
Palmetto	*Roger Murray 2010 6th St., Palmetto	R. S. Campbell
Parrish	Mrs. Mary Deal Parish	J. D. Folds Parish
Punta Gorda	Fred B. King, Sr. Punta Gorda	*B. F. Brawner Punta Gorda
Riverview	S. T. Wilson Riverview	H. S. Kent Riverview
Ruskin	*O. L. Hart Ruskin	Mrs. R. G. Eason Ruskin
Sarasota— First Church	Geo. L. Thacker Box 773, Sarasota	W. T. Robarts 122 S. Links St., Sarasota

LAY MEMBERS (Continued)

Trinity	*Dr. Sherman Smith 114 Grant Dr., Lido Beach Sarasota	Mrs. Sherman Smith 114 Grant Dr., Lido Beach Sarasota
Sebring	Harrison Davison Magnolia Ave., Sebring	Mrs. Harrison Davison Magnolia Ave., Sebring
Tice	*C. L. Counselman Tice	*Harry DeYoung Tice
Venice-Nokomis	H. S. Bowden Venice	Floyd Turner Venice
Venus	James Hargrave Venus	Chas. Tucker Venus
Wauchula	*R. L. Fisher Wauchula	Elver M. Hodges Ona
Wimauma	D. M. Thorpe Wimauma	Mrs. D. M. Thorpe Wimauma
Zolfo Spgs.-Friendship	Gerald L. Conroy Zolfo Springs	Clarence Howze Zolfo Springs

TALLAHASSEE DISTRICT

NOTE—Mailing address is same as name of Charge unless otherwise stated.

Charge	Lay Member	Reserve
Apalachicola	*Mrs. Sidney H. White	C. R. Witherspoon
Branford Circuit	*Miss Ora Belle Howell	Mrs. J. L. Lipsey
Carrabelle	George Warren	Mrs. Evelyn Bradford
Chattahoochee	*Norman James	Mrs. L. F. Moseley
Columbia Circuit	*A. J. Sheeley Rt. 2, Lake City	Mrs. W. D. Atwater (2nd) Gilford Nettles Rt. 5, Lake City
Cross City	Mrs. Hayne Brooker Shamrock	Mrs. W. A. Colvin Cross City
East Leon Circuit	*Frank Pilcher Miccosukee	Mrs. Joe Harrison (2nd) Shamrock
East Madison Circuit	*W. B. Herndon Rt. 2, Madison	Mrs. W. B. Edwards Lloyd
Fenholloway Circuit	Pete Gibson Perry	W. J. Bennett Rt. 2, Madison
Ft. White Circuit	S. W. Moreland	John C. Carlton Box 96, Perry
Greensboro Circuit	B F. Rowan R.F.D., Greensboro	Mrs. O. T. Harrell Rt. 3, Lake City
Havana	*W. D. Lester	Amos Davis Quincy
Hosford	*T. H. Bandy	Mrs. W. D. Lester
Jasper	*Foster Shepherd	Mrs. C. W. Roberts
Jennings	Mrs. J. V. McCall	R. H. Knapp
Lake City	*G. S. Stover 104 S Hernando, Lake City	Mrs. Ivey Kinsey M. M. Pigott Grandview Ave., Lake City
Live Oak	J. D. Henry	Joe Sharples
Madison	C. P. Kelly	Fred T. Mickler
Mayo	Mrs. L. B. Dees	Miss Lucille Hart
Monticello	*Mrs. J. N. Hawkins	*Mrs. J. R. Cooksey
Perry	James Bloodworth	J. B. Martin
Quincy	C. L. Sewell	*Everett Morrow George Bates, Jr., (2nd)
Sopchoppy	Mrs. Florida Roberts Sopchoppy	C. L. Rehwinkel Crawfordville
Tallahassee— Heights	Mrs. Clinton Williams 402 N. Meridian, Tallahassee	J. Murray Thompson 603 Talliflo, Tallahassee
St. Pauls	*James Farr 533 Collins Dr., Tallahassee	Billy M. Mimms (2nd) 202 W. 8th Av., Tallahassee
Southside	J. R. Williams 1915 Lake Bradford Rd. Tallahassee	W. Kent Hall 619 N. Monroe, Tallassee
Trinity	*Roy Berry 1505½ Fernando Dr. Tallahassee	S. E. Lett 933 Tharpe St., Tallahassee
Waukeenah Circuit	*Mrs. C. M. McClellan Rt. 2, Lloyd	Godfrey Smith Capital City Bank Tallahassee
Wellborn Circuit	J. L. McDonald Wellborn	Ernest Menendez (2nd Res.) 418 Short Street Tallahassee
		Mrs. N. W. Vause Waukeenah
		Elvis Owens Rt. 1, Wellborn

LAY MEMBERS (Continued)

West Leon Circuit	*T. F. Moore, Sr. Rt. 3, Box 133-A Tallahassee	John F. Jones Rt. 4, Box 37-A Tallahassee
West Madison Circuit	J. C. Cartwell Greenville	Phil Howard Rt. 3, Madison
White Springs Circuit	Mrs. R. M. Smith R.F.D., White Springs	Will McCall R.F.D., White Springs
Woodville Circuit	T. M. Hall	Mrs. Nan Page Williams

TAMPA DISTRICT

Charge	Lay Member	Reserve
Anona	*Miss Marion Lewis Largo, Route 1	Hugh Coil Largo, Route 1
Brandon	*Mrs. G. W. Sellers Brandon	*Mrs. R. J. Hayes Brandon
Clearwater— Belmont Park	Jesse M. Burgess, Jr. 2035 Wilson Blvd., Clearwater	G. C. Weimer 825 Wyatt St., Clearwater
First Church	Chas. Rollins Box 981, Clearwater	Wesley Short 600 Ponce de Leon Ave. Clearwater
Curlew	*Ann Barry Palm Harbor	*Gwendolyn Sutton Palm Harbor
Dunedin	Mrs. R. W. House Dunedin	
Friendship	R. Ira Sever Rt. 1, Box 293, Clearwater	
Keystone	*Mrs. Geo. Lewis Rt. 1, Box 14-B, Lutz	Mrs. Marie Little Odessa
Largo	*H. C. Robinson Largo	Olen McCalister Largo
New Port Richey	*Conrad Keller New Port Richey	
Oldsmar	Miss Rebecca Faltz Oldsmar	*P. M. Delp Oldsmar
Palm Harbor	*Phillip Zimmermon Palm Harbor	Mrs. B. C. Williamson Palm Harbor
Safety Harbor	*Mrs. John Roundtree Safety Harbor	Mrs. L. Legrand Safety Harbor
Seminole	Glenn Cobb Largo, Route 2	*J. W. Johnson Largo, Route 2
St. Petersburg— Allendale	NOTE—All addresses are St. Petersburg unless otherwise stated. *Henry Andringa 2500 52nd Ave., No.	
All States Childs Park	Mrs. Fred Miller 135 88th Ave., Sunset Bch.	J. H. Cunningham 4017 19th Avenue So.
Christ Church	*Richard J. Waldron	*Glenn M. Hastings 375 13th St., No.
Euclid	*J. R. Head 813 Highland St., No.	
Clearview	*Mrs. Harriet Harden 3435 40th Street, No.	
First Church	*Dr. W. E. Kendall 324 4th St., No.	Matt H. Mansfield 335 3rd Ave., No.
Grace	*James Thurmond 736 13th Ave., So.	Mrs. Harris DeWese 876 13th Ave., So.
Gulfport	*Dr. Harry Fisher 2419 58th St., So.	
Lealman	*Mrs. Lena Kilgore 4316 56th Ave., No.	Mrs. L. B. Farrior 4500 Lealman Ave.
Northside	S. R. Foreman 3330 Prescott St., No.	
Pasadena	*Robert B. Neill 130 Pinellas Way North	Mrs. George K. Armes 516 Villa Grande Ave., So.
St. Luke's	*Carlton E. Ehle 426 18th Ave., N.E.	Mrs. Carlton E. Ehle
Trinity	J. A. Bellam 3135 19th Ave., So.	
Tampa— Bayshore	NOTE—All addresses are Tampa unless otherwise stated. *John Davis 3129 Hawthorne Road	Mrs. J. M. Deckard 3006 Bay Vista
Belmont Heights	Mrs. John Haager 4414 Tampania Ave.	

LAY MEMBERS (Continued)

Drew Park Edgewood	Judge A. P. Weise 3200 34th Street	Mrs. R. Z. Pate 3613 5th Avenue
Eighth Avenue	W. M. Pritchard 2010 36th Street	*W. H. Johnston 2602 Morrison
First Church	*Nathan R. Graham 2310 Ardson Place	Mrs. Floy Langford 411 Robles Ave.
Highland Avenue	*B. O. Young 1005 Charter	Claude Gates 4400 W. Spruce
Hillsborough	Mrs. Annie Lou Tomko Rt. 8, Tampa	Mrs. Joe Ebert Rt. 1, Seffner
Hyde Park	T. W. McElvey 136 W. Davis Blvd.	*R. D. Hill 179 Baltic Circle
Interbay	Dr. Roy Getting 6711 W. Adams St.	W. M. Camp 6202 MacDill Ave.
Nebraska Avenue	*L. M. Joyner 4009 15th St.	*C. H. Appar 801 E. Chelsea
Northeast	Mrs. F. Cutchner 1905 E. Henry	Mrs. F. Stanley
Oak Grove	*Hunter Richards Lake Thorpe	J. M. Oren Armenia Ave.
Orient Park Palma Ceia	*Charles Hutto 208 S. Beverly	O. J. Harvey Bayshore Royal Hotel
Port Tampa		
San Marcos	Miss Pearl Edwards 2301 17th St.	
Sarah Spencer	J. T. Robertson 8514 Ola Ave.	Mrs. L. C. Howlett 8506 Brooks St.
Seminole Heights	*Harold Coates, Sr. 5501 Cherokee	W. F. Harrell 1013 E. Clifton
St John's	*G. D. Whitlock 5309 N. Armenia Ave.	
Tampa Heights	*W. H. Moore 407 Albany Ave.	B. L. Dixon 206 W. Keyes Ave.
Trinity	*Mrs. W. H. Dyer 3115 Swann Ave	Joe Thrower 210 S. Albany
Uceta	*H. E. Daniel Box 2699	E. M. Darsey 2105 64th St.
Wesley Memorial	Miss Dorothy Reid 1802 N. Albany	*Mrs. J. L. Martin 508 N. Bradford
Tarpon Springs	*W. E. Mann Tarpon Springs	Granville Noblitt, Jr. Tarpon Springs

WEST PALM BEACH DISTRICT

Charge	Lay Member	Reserve
Belle Glade	Mrs. C. A. Thompson	*Mr. and Mrs. W. R. Hooker
Boca Raton	Sidney Jones	Mrs. Carry Sperry
Boynton Beach	Mrs. Norman Merkle	Mrs. Erskine Parks
Canal Point	*W. E. Johnson	Mrs. Oliver Hatfield
Clewiston	*Mrs. W. P. Jernigan	Mrs. Fred C. Sikes
Delray Beach	*Dr. Walter B. Davis	*Mrs. Walter B. Davis
Eau Gallie	Mrs. J. A. Seawright	Mrs. Ira Hicks
Fellsmere	Mrs. H. H. Pennington	
Ft. Lauderdale—		
First Church	Mrs. R. T. Hodges 223 S. Andrews Ave.	*S. B. Sullivan
Park Temple	Judge Geo. W. Tedder	*J. E. Morris - Richard Gallion
St. Andrews	Clyde Carver 1235 N.E. 5th Terrace	Mrs. Clyde Carver
Ft. Pierce—		
First Church	Carl Nowalk 1022 S. 7th St.	George Ganos
Community	C. L. Hilson Route 3, Box 462	*Mrs. E. S. Huber
Lake Harbor	Mrs. J. D. Hemphill Route 1, Clewiston	*Mrs. Nicola DiStefano
Lake Worth	Fred Mott	Marvin DeVoss
Melbourne	*George Bailey	*L. S. Spense
Moore Haven	Mrs. R. D. Yoder	Mrs. J. W. Adkins
Oakland Park	Mrs. Harry White	Mrs. Winifred Jones

LAY MEMBERS (Continued)

Okeechobee	*W. D. Boehmer Brighton	
Pahokee	*O. B. McClure	L. L. Shirley
Pompano Beach	*A. A. Osteen	Mrs. A. A. Osteen
Riviera Beach	*Will Hughes	
Roseland	Miss Edna Holtzclaw	
Sebastian	Mrs. Roy James	
Stuart	*I. L. Decker	
Vero Beach	*Judge Otis M. Cobb	*Earle Sappington
Wabasso	Harry Bethune	Mrs. G. S. Owen
West Palm Beach—		
First Church	Madison F. Pacetti	F. B. May
Magnolia Park	*Frederick Anderson 701 52nd St., Magnolia Park West Palm Beach	John Bowers
Northwood	Mark T. Macon 345 30th Street	E. L. Hosford
Wagg Memorial	*R. C. Sliker 844 Hampton	*A. D. Carroll

LOCAL MINISTRY OF THE FLORIDA CONFERENCE

GAINESVILLE DISTRICT

Local Preachers:

L. Vann Anderson, Ocala
 James William Bailey, Gainesville
 Robert H. Barber, Gainesville
 John M. Branan, Citra
 Robert S. Brodie, Duke University
 Richard Byer, Emory University
 H. C. Cooley, Welaka
 Mrs. Carroll W. Gilbert, Bronson
 Carl Graf, Georgetown
 John H. Hires, Gainesville
 LeRoy Hendrix, U. S. Army
 H. S. Hurst, Ocala, R.F.D.
 Louis Henry Leigh, Alachua
 Sam H. Lindsey, Cedar Key
 M. H. Martin, Ocala
 E. C. McMullen, Waldo
 Donald Mizell, Lake Butler
 John T. Pennington, Lake Butler
 O. H. Ripley, Gainesville

Donald Lee Richardson,
 Duke University
 Fred D. Rumsey, Anthony
 Booker C. Short, Asbury College
 Don Ralph Thorne, Ocala
 Robert James Vial, Emory University

Local Deacons:

Robert F. Allen

Local Elders:

J. A. Cullifer
 A. F. Eggleston
 H. T. Foley
 F. W. Kokomoor, Gainesville
 C. B. North
 D. L. Scudder, Gainesville
 W. T. Walters
 Lewis Minter
 W. H. C. Stewart

JACKSONVILLE DISTRICT

Local Preachers:

S. H. Barnes, Spring Glen
 Wm. Erle Brooks, Jr., Woodstock Pk.
 Geo. W. Ferree, Baldwin
 Henry Galloway, Inman Mem.
 John M. Glisson, Gilmore
 Ernest C. Gross, Hendricks Mem.
 Raymond S. Harrell, Epperson
 E. D. Hinckley, Snyder Memorial
 George Stephen Ingram,
 Riverside Park
 E. L. Johnson, Mandarin Road
 Mrs. Edwin C. Keboch, Riverside Park
 J. P. McRae, Jr., Wesley Memorial

Julian Palmer, Southside
 Colvin Parker, Doctor's Inlet
 T. E. Ray, Middleburg
 James A. Riddle, Springfield
 David B. Sargent, Jr., Avondale
 Alvin J. Smith, Lake Shore
 Robt. Paul Sofge, Swaim Memorial
 Wm. Kenneth Stars, Springfield
 T. C. Stedham, Hendricks Mem.
 L. B. Suther, Swaim Memorial
 Wm. H. Terry, First, Jacksonville
 E. P. Whitworth, Callahan

Local Deacons:

LeRoy Roberts, Anderson Memorial

Local Elders:

Miss Wilma Davis, Grace,
St. Augustine

D. W. Ferrell, Yulee-Hutto

Perry Y. Howard, Snyder Memorial

Arthur A. Jameson, Green Cove Spgs.

F. H. Sineath, Epworth

J. B. Davis, Springfield

LAKELAND DISTRICT

Local Preachers:

Buel J. Andrus, Jr., Brooksville
Donald Leland Bain, Mulberry
Robert Ralph Barber, Haines City
Leonard Wayne Bond, Lakeland
Spivey Madison Brabham,
Rt. 2, Brooksville
William E. Brooks, Jr., Eloise
William Hilden Compton, Seffner
Edward Lee Dinkins, Jr., Plant City
Walter Dale Edwards, Plant City
Herbert Q. Fryman, St. Cloud
Curtis W. Garrett, Bartow
Morris Curtis Gaskins, Lake Wales
Jean Ulmer Guerry, Leesburg
Gary Cleveland Hinebaugh, Leesburg
Robert Leon Johnson, Jr., Lake Wales
R. C. Joyner, Rt. 3, Plant City
Herbert L. Joyner, Rt. 3, Plant City
Eugene Stanley Kerrick, Highland City
D. H. Knight, Eaton Park
W. B. Miller, Trilby
Miss Isabella Nicholson, Haines City
Thurston B. Price, Zephyrhills

James T. Tice, Bartow
Ernest M. Thompson, Lakeland
Edison Lanny Russell, Emory University
Arthur Albert Reppenhagen, Blanton
William Llama Spicer, Jr.,
Westminster, Maryland
Stacy Selph, Lakeland

Local Deacons:

Paul F. Daniel, Bartow
Miss Myrtie Ferrell, St. Cloud
L. W. Higgs, Lakeland
Mrs. Martin R. Davis, Lakeland

Local Elders:

Frank A. Barnaby, Kathleen
John Everington, Zephyrhills
George T. Costello, Lake Alfred
Claude M. Harden, Lakeland
Wallace E. Haines, Zephyrhills
Harold L. Davis, Winter Haven
J. E. Jackson, Lakeland
M. O. Nelms, Lakeland
W. A. Robinson, Lakeland

MIAMI DISTRICT

Local Preachers:

Mario Alfonso, Bryan Memorial
Robert Kelly, Bryan Memorial
Howard Bert Albury, Jr.,
Bryan Memorial
Arthur J. Brown, Coral Way
Robert I. Carpenter, Tarboux Memorial
Robert Archibald Brown,
Tarboux Memorial
Laurence Woodard Coles,
Tarboux Memorial
Roy Burgess, Tavernier
Albert H. Carey, Ley Memorial
Mrs. E. S. Doherty, Feaster Memorial
Charles W. Ellisor, Floral Park
W. P. Evenson, Tarboux Memorial
Robert Gebhart, Coral Gables
Dr. Harvey Jorgenson, Rader Memorial

Milton Franklin Kelly, Southwest
James E. May, St. Johns
Lawrence Winebrenner, White Temple

Local Deacons:

Oscar O. Day, White Temple
Mrs. A. A. Hagler, Hialeah
John J. Rutz, Rader Memorial

Local Elders:

S. M. Alfaro, Spanish-American
Dr. R. T. Cornelius, S. Miami
Dr. C. J. Erickson, Allapattah
Manuel Figueroa, El Salvador
R. C. Hitchcock, Sellers Memorial
Lorenzo Martinez, Spanish-American
Mrs. Leona Rasmussen, Davie
A. M. Smith, Rader

ORLANDO DISTRICT

Local Preachers:

B. B. Osgood, Montverde
L. L. Gaston, Apopka
Bryan Belcher, Orlando

M. H. Brock, Winter Park
J. C. Caston, First Church, Deland
Wayne Curry, Broadway, Orlando
James Hale, First Church, Orlando

Roy H. Hough, Cocoa
 Jack Harvey, Concord Park, Orlando
 Lloyd Prouty, Lockhart
 C. A. Webb, Orlando
 George P. Johnson, Reeves Memorial,
 Orlando

Local Deacons:
 Mrs. Amelia Fowler, First Church,
 Deland
 Mrs. H. S. Fuller, Casselberry
 Mrs. J. F. Pickard, Winter Park
 P. G. Rice, Eustis
 Melvin J. Williams, Trinity Church,
 Deland

SARASOTA DISTRICT

Local Preachers:

Chas. L. Tucker, Boca Grande
 Fern H. Wolfe, Sr. (205 E. Gladys St.,
 Tampa 2), Immokalee-Jerome
 Mrs. Fern H. Wolfe, Sr. (205 E. Gladys
 St., Tampa 2), Immokalee-Jerome
 Howard R. Porter (Box 1257),
 Lake Placid
 Oscar I. Webb, Miakka-Myakka City
 Ernest W. Hall, Naples
 James Ulmer, Nocatee-Pine Level
 Sam K. Reynolds (Nocatee)
 Gerald T. McCray, Parrish
 Wm. S. Hancock, Punta Gorda
 Byrd Alexander Geiger, Wimauma
 John T. Blackmore (310 S. Orange
 Ave.), First, Sarasota

W. Glenn Harris (Siesta Key)
 First, Sarasota
 Robert W. Fisher, Wauchula
 Maurice Phillips, Zolfo-Springs

Local Deacons:

W. H. McLeod, Arcadia
 Mrs. Willard J. Parker, (1515 4th Ave
 E., Bradenton), Manatee
 M. L. H. McMullen, Avon Park

Local Elders:

L. H. Jenkins, Avon Park
 Geo. M. Glazier, Bradenton
 R. J. Shaffer, Englewood
 W. T. Belvin, North Ft. Myers
 S. G. Meadows, Riverview

TALLAHASSEE DISTRICT

Local Preachers:

Coy Marcus Williams, Columbia Circuit
 William Joseph Bennett, Jr.,
 E. Madison Circuit
 Ernest B. Luttrell, Lake City
 Gerald T. McCray, Lake City
 Robbins Woodell, Lake City
 William Howard Dean, Live Oak
 K. A. Washburn, Perry
 Billy M. Mimms, Tallahassee Heights
 C. C. Smith, Trinity
 Harold M. Patrick, Trinity
 T. J. Geiger, Wellborn Circuit
 T. H. Bandy, Hosford Circuit
 Francis C. Smelt, Sopchoppy Circuit
 J. Paul Smelt, Fenholloway Circuit
 N. W. Vause, Waukeenah Circuit

E. Fariss Mayton
 White Springs Circuit
 Travis J. Northcutt, Jr.,
 W. Leon Circuit
 Paul H. Wragg, Jr., Woodville Circuit
 Danny Morris, E. Leon Circuit
 Gerald Williams
 Candler School of Theology

Local Elders:

Mrs. T. H. Bandy, Hosford
 Horace L. Boyd, Greensboro
 D. H. Carr, Columbia City, R.F.D, Lake
 City
 Grady E. Moates, Tallahassee
 W. L. Windsor, Rt. 3, Madison

Local Deacons:

A. Love Smith, Gretna

TAMPA DISTRICT

Local Preachers:

C. Earl McMullen, Belmont Park,
 Clearwater
 Stanley Ashton, First Church,
 Clearwater
 Ben R. Lehman, First Church,
 Clearwater
 Ralph Irvin Ricks, First Church,
 Clearwater

T. W. Hartley, Curlew, Clearwater
 George McCormick, Euclid,
 St. Petersburg
 David T. Brewer, Christ Church,
 St. Petersburg
 Charles Otto Danison, Christ Church,
 St. Petersburg
 James W. Hess, Christ Church,
 St. Petersburg

Joseph E. Myers, Christ Church,
St. Petersburg
Neil Myron Gunsalus, Grace,
St. Petersburg
Thomas Hayword Barnes, Lealman,
St. Petersburg
Howard L. Headland, Pasadena,
St. Petersburg
David Alton Ramsey, Pasadena,
St. Petersburg
Joseph H. Borden, Trinity
St. Petersburg
Mrs. Pauleen Macy, First Church,
St. Petersburg
David Ross Denslow, Northeast, Tampa
James Henry Stepp, Edgewood, Tampa
Albert P. Wese, Edgewood, Tampa
Marvin E. Tigner, First Church,
Tampa
J. L. Webb, Highland, Tampa
Mrs. J. L. Webb, Highland, Tampa
Randall York, Nebraska, Tampa

Walter M. Cline, Palma Ceia, Tampa
Chester Ward Bobier, Palma Ceia,
Tampa
J. Leon Alderman, Seminole Hts.,
Tampa
Virginia Summer, Trinity, Tampa
S. W. Rich, Uceta, Tampa
Joseph L. Martin, Wesley Memorial,
Tampa

Local Deacons

J. W. Wyrick, Lealman, St. Petersburg
Walter M. Pearson, Hyde Park, Tampa

Local Elders:

S. L. Bear, First Church, Clearwater
Thomas Percy Dean, Highland, Tampa
F. E. Hartsfield, Oak Grove, Tampa
H. D. Eifert, Keystone
Asa A. Nichols, Dunedin
Mrs. Thomas Davies, Gulfport

WEST PALM BEACH DISTRICT

Local Preachers:

Sidney Jones, Boca Raton
James B. Gaylor, Boynton Beach
H. B. Gray, Eau Gallie
William G. Cook, Eau Gallie
Farley Snell, Eau Gallie
Mrs. Alma Sprouse, First Church,
Ft. Lauderdale
R. C. Byrd, Park Temple,
Ft. Lauderdale
Gilbert Evans, Park Temple,
Ft. Lauderdale
Roth D. Neller, Park Temple
Ft. Lauderdale
James E. Luce, Park Temple,
Ft. Lauderdale
John Tooker, Park Temple,
Ft. Lauderdale
Clark Reed, Park Temple,
Ft. Lauderdale
Charles F. Linger, St. Andrews,
Ft. Lauderdale
Ralph Rogers, Pompano Beach
Henry B. Schmidt, Vero Beach

O. W. Stapleton, First Church,
Ft. Pierce
William R. Reese, Melbourne
Walter L. Oldford, First Church,
West Palm Beach
William L. Dennis, First Church,
West Palm Beach
Dwight D. Roadman, First Church,
West Palm Beach
John L. Bryant, First Church,
West Palm Beach
George S. Southwick, Mangonia Park,
West Palm Beach
Jack L. Saunders, Delray Beach

Local Deacons:

G. M. Higgs, First Church,
West Palm Beach

Local Elders:

Denny Hendry, Roseland
G. S. Owen, Wabasso
Thomas S. Goddard, Northwood,
West Palm Beach

CHRONOLOGICAL ROLL

Abbreviations

O. T.—On Trial
 F. C.—Full Connection
 T.—Transfer
 Ef.—Effective
 Exc.—Years Not Effective
 R. O.—Recognition of Orders

R. A.—Readmitted
 L.—Located
 S.—Supernumerary
 R. S.—Retired Supply
 Stu.—Student Without Pastoral Assignment
 R.—Retired

NAME	Pres. Relation	First Admitted			Year F. C.	Ordned		How and When Admitted into Fla. Conference		Exc.	Date Ret'd	Yrs. of Serv.
		Conference	Year	How		Deac.	Eld.	Fla. Conference	Exc.			
HONORARY												
Branscomb, J. W.	Bishop	Florida	1928	O.T.	1930	1930	1932	O.T.—1928	25
Crooke, C.W.	R.	Ind.	1889	O.T.	1891	1891	1893	T.—1913	1	1937	47
Norton, W. C.	R.	Florida	1892	O.T.	1894	1894	1895	O.T.—1892	1942	49
Mickler, J. E.	R.	Florida	1893	O.T.	1895	1895	1896	O.T.—1893	1920	27
Walker, S. W.	R.	Florida	1893	O.T.	1895	1895	1890	O.T.—1893	1941	49
Bell, J. F.	R.	Florida	1887	O.T.	1895	1892	1898	O.T.—1887	...	5	1939	45-5
Hardin, Smith	R.	Florida	1895	O.T.	1896	1896	1898	O.T.—1895	1942	47-6
Murkett, H. E.	R.	N. Eng. Stn.	1896	O.T.	1898	T.—1932	1940	41
Sessions, F. W.	R.	Gen. New York	1896	O.T.	1898	R.—1920	1933	37
York, G. H.	R.	Florida	1897	O.T.	1901	1899	1903	O.T.—1897	1932	34
Kilgore, J. L.	R.	Louisville	1897	O.T.	1899	1901	1901	T.—1910	1919	22
Buhrman, W. P.	R.	Holston	1898	O.T.	1900	1900	1904	T.—1938	1946	48
Lowe, L. D.	R.	N. Georgia	1898	O.T.	1907	1905	1910	T.—1911	1946	40-6
Newkirk, W. H.	R.	W. Texas	1898	O.T.	1901	1901	1905	T.—1909	1921	21
Cole, A. H.	R.	Florida	1899	O.T.	1903	1903	1905	O.T.—1899	1942	41-6
Roberts, G. S.	R.	Florida	1901	O.T.	1903	1901	1905	O.T.—1901	1946	45-6
Myres, W. A.	R.	Florida	1901	O.T.	1903	1901	1906	O.T.—1901	1948	46-6
Rutter, D. H.	R.	W. Virginia	1901	O.T.	1903	1903	1950	T.—1907	1948	46-9
Lewis, J. D.	R.	N. Georgia	1901	O.T.	1904	1901	1901	T.—1933	1941	37-6
Austin, J. W.	R.S.	Florida	1903	O.T.	1905	1901	1912	O.T.—1903	1941	38-6
Barnett, R. Ira	R.	Florida	1903	O.T.	1906	1902	1906	O.T.—1903	1949	46

Spencer, H. A.	R.	Western Va.	1903	O.T.	1906	1902	1908	T.—1915	1948	44-9	
Rogers, J. W.	R.	N. Mississippi	1904	O.T.	1906	1906	1909	T.—1928	1952	48	
Peirce, E. L.	R.	Pittsburgh	1904	O.T.	1908	T.—1924	1936	27-6	
Hodnett, R. F.	R.S.	N. Georgia	1905	O.T.	1907	1905	1909	T.—1910	1943	37-7	
Scadeng, D. S.	R.	N. Dakota	1905	O.T.	1907	T.—1914	1938	33	
Keboch, E. C.	R.	Cen. Pa.	1905	O.T.	1907	1905	1907	T.—1948	48	
Aldridge, W. G.	R.	Toronto	1905	O.T.	1911	1911	T.—1930	19	
Hendrix, S. I.	R.	Florida	1906	O.T.	1908	1904	1910	O.T.—1906	1944	37-6	
Hendry, G. P.	R.	S. Georgia	1906	O.T.	1908	1908	1910	T.—1915	1925	14	
Bourn, B. D.	R.	S. Georgia	1907	O.T.	1909	1909	1911	T.—1915	1952	44	
Adams, T. R.	R.	Florida	1907	O.T.	1909	1909	1911	O.T.—1907	1948	39-6	
Mullen, W. M.	R.	Tennessee	1907	O.T.	1909	1909	1911	T.—1920	1951	40	
Clark, J. F.	R.	Florida	1907	O.T.	1909	1909	1911	O.T.—1907	1948	40-6	
Radcliffe, Lawrence	R.	N. Minnesota	1907	O.T.	1909	T.—1918	1944	36-6	
Wells, G. Leon	Ef.	Vermont	1907	O.T.	1909	1909	1911	T.—1926	46	
Bennett, G. E.	R.S.	Indiana	1907	O.T.	1909	T.—1917	1939	32	
Brantley, W. T.	R.	Florida	1908	O.T.	1910	1910	1918	O.T.—1908	1947	38-6	
Couliette, J. T.	R.	Alabama	1908	O.T.	1910	1909	1912	T.—1925	1939	31	
Pearson, J. W.	R.	Tennessee	1909	O.T.	1912	1910	1912	T.—1944	1952	42-6	
Diffenwierth, D. D.	Ef.	Florida	1908	O.T.	1911	1911	1916	O.T.—1908	44	
Hutchinson, G. W.	Ef.	S. Georgia	1909	O.T.	1911	1909	1912	T.—1928	44	
McMullan, W. O.	Ef.	N. Georgia	1909	O.T.	1911	1911	1913	T.—1928	44	
Perez, G.	R.	Florida	1909	O.T.	1911	1911	1912	O.T.—1909	1947	39	
Selby, R. A.	R.	Kentucky	1909	O.T.	1911	1911	1913	T.—1919	1945	36	
Tolle, H. F.	R.	Mississippi	1901	O.T.	1910	1901	1912	T.—1923	1944	35-6	
Wilson, S. A.	Ef.	Florida	1909	O.T.	1917	1912	1917	O.T.—1909	43	
Mosley, T. Arthur	R.	Canadian	1909	O.T.	1913	1913	T.—1947	1952	43	
Phillips, J. F.	R.	N. England	1909	O.T.	1911	1909	1911	T.—1918	16	1949	24
Strickland, W. G.	R.	Florida	1910	O.T.	1912	1912	1914	O.T.—1910	1947	37
Hollister, K.	R.	Florida	1910	O.T.	1915	1909	1918	O.T.—1910	4	1951	32
Sturdivant, L. G.	R.	N. Alabama	1910	O.T.	1912	1912	1914	T.—1948	1952	42
Bryant, W. E.	Ef.	Alabama	1911	O.T.	1913	1908	1912	T.—1922	42
Richards, J. J.	R.	Alabama	1911	O.T.	1913	1913	1915	T.—1931	1945	34
Jenkins, J. E.	Ef.	N. Alabama	1911	O.T.	1913	1913	1915	T.—1933	42

CHRONOLOGICAL ROLL (Continued)

NAME	Pres. Relation	First Admitted			Year F. C.	Ordained		How and When Admitted into Fla. Conference	Exc.	Date Ret'd	Yrs. of Serv.
		Conference	Year	How		Deac.	Eld.				
Hardin, H. C.	Ef.	Florida	1911	O.T.	1913	1913	1915	O.T.—1911	42
Hawk, Carlock	R.	Holston	1911	O.T.	1913	1914	1916	T.—1935	..	1951	40
Shipley, F. A.	Ef.	N. Indiana	1911	O.T.	1916	1916	1916	T.—1936	39
Laité, W. W.	Ef.	Maine	1911	O.T.	1913	1913	1915	T.—1926	42
Spivey, L. M.	Ef.	St. Louis	1912	O.T.	1914	1914	1918	T.—1925	41
Murray, J. D.	R.	Florida	1912	O.T.	1916	1914	1916	O.T.—1912	41
Ellis, J. E.	R.	N. Georgia	1912	O.T.	1916	1911	1916	T.—1934	..	1948	34-6
Fletcher, P. A.	R.	Florida	1915	O.T.	1918	1918	1920	O.T.—1915	..	1952	37
Ferguson, T. A.	R.	Mississippi	1913	O.T.	1915	1915	1917	T.—1932	40
Daniel, J. H.	Ef.	Florida	1913	O.T.	1915	1915	1917	O.T.—1913	40
Churchwell, W. J.	Ef.	S. Georgia	1913	O.T.	1915	1915	1917	T.—1923	40
Hendry, J. A.	R.	Florida	1913	O.T.	1915	1915	1917	O.T.—1913	..	1952	39
Guy, R. A.	Ef.	Florida	1913	O.T.	1916	1916	1922	O.T.—1913	40
Fountain, W. C.	R.	Florida	1914	O.T.	1916	1916	1918	O.T.—1914	..	1952	38
Cowan, H. G.	Ef.	Alabama	1914	O.T.	1916	1916	1918	T.—1926	39
Summers, G. E.	Ef.	Florida	1914	O.T.	1919	1914	1919	O.T.—1914	39
Cadwell, Wm. H.	Ef.	Wyoming (PA)	1914	O.T.	1920	1918	1920	T.—1951	13
Rutland, R. E.	Ef.	N. Georgia	1914	O.T.	1917	1917	1918	T.—1933	39
Nelson, W. L.	R.	Tennessee	1914	O.T.	1916	1916	1920	T.—1923	..	1952	38
Munro, L.	R.	N. W. Kansas	1909	O.T.	1913	1913	1916	T.—1914	..	1936	20-6
McCall, A. C.	R.	Florida	1914	O.T.	1916	1916	1918	O.T.—1914	..	1939	25
Clayton, C. B.	R.	Memphis	1914	O.T.	1916	1916	1918	T.—1940	..	1952	36
Hunter, J. L.	R.	Florida	1914	O.T.	1918	1918	1921	O.T.—1914	35
Hartsfield, J. E.	R.	Florida	1914	O.T.	1916	1916	1919	O.T.—1914	..	1952	38
Gray, W. G.	R.	S. India	1914	O.T.	1916	T.—1933	..	1953	39
Marlin, C. W.	R.	Kansas	1914	O.T.	1917	1917	1919	T.—1933	..	1945	30
Rice, O. E.	Ef.	Florida	1915	O.T.	1917	1915	1918	O.T.—1915	38
Allen, R. L.	Ef.	Tennessee	1915	O.T.	1917	1917	1919	T.—1918	38
Wright, L. E.	R.	N. Georgia	1915	O.T.	1919	1911	1919	T.—1918	..	1945	28
Rogers, W. C.	R.	Florida	1915	O.T.	1918	1918	1920	O.T.—1915	..	1948	32-6

Meredith, W. V.	Ef.	Detroit	1916	O.T.	1918	1916	1918	T.—1926	37
Smith, A. P.	R.	Tennessee	1917	O.T.	1919	1919	1922	T.—1925	..	1948	30-9
Burch, W. A.	Ef.	New Jersey	1917	O.T.	1919	1919	1921	T.—1943	36
Hoch, John R.	R.	Kansas	1917	O.T.	1919	R.A.—1951	11	1951	22
Hagler, A. A.	R.	S. Illinois	1919	O.T.	1921	1921	1923	T.—1945	..	1949	30
Gardner, C. S.	R.	Florida	1919	O.T.	1921	1921	1923	O.T.—1919	..	1938	19
Lewis, J. E.	R.	Florida	1919	O.T.	1924	1921	1924	O.T.—1919	..	1936	13-6
Gaines, J. P.	Ef.	Florida	1920	O.T.	1921	1921	1924	O.T.—1920	33
Frazier, C. C.	Ef.	Florida	1920	O.T.	1924	1924	1927	O.T.—1920	33
Statham, J. E.	Ef.	N. Georgia	1920	O.T.	1922	1922	1924	T.—1932	33
Skipper, J. E.	R.	Florida	1920	O.T.	1922	1922	1924	O.T.—1920	..	1951	31
Herndon, W. H.	R.S.	Florida	1920	O.T.	1922	1922	1924	O.T.—1920	..	1945	25
Godfrey, A. A.	R.	W. N. Carolina.	1921	O.T.	1923	1922	1925	T.—1924	..	1952	31
Carlton, T. W.	R.	Florida	1921	O.T.	1923	1924	1929	O.T.—1921	..	1952	31
Caldwell, R. T.	Ef.	Florida	1921	O.T.	1923	1923	1925	O.T.—1921	32
Blake, J. W.	Ef.	N. Georgia	1921	O.T.	1923	1923	1925	T.—1923	32
Howell, W. R.	Ef.	Illinois	1921	O.T.	1925	1925	1927	T.—1923	32
Myer, M. E.	Ef.	Florida	1921	O.T.	1924	1924	1929	O.T.—1921	31
Smith, M. L.	R.	Florida	1921	O.T.	1923	1923	1926	O.T.—1921	..	1940	19
McGarity, W. C.	Ef.	Georgia	1921	O.T.	1924	1926	T.—1938	32
Anderson, Jack E.	Ef.	Holston	1921	O.T.	1925	1925	1927	T.—1953	32
Glenn, J. C.	Ef.	Little Rock	1921	O.T.	1925	1923	1925	T.—1947	31
Driskell, L. P.	R.	M. P. Church..	1917	O.T.	1920	1918	R.O.—1921	..	1947	28-6
Cox, A. G.	Ef.	Florida	1922	O.T.	1924	1924	1926	O.T.—1922	31
Broyles, R. J.	R.	N. Georgia	1922	O.T.	1924	1924	1926	T.—1932	..	1952	30
Cooke, Don A.	Ef.	Florida	1922	O.T.	1924	1924	1929	O.T.—1922	31
Barton, Joseph	R.	Florida	1922	O.T.	1924	1924	1927	O.T.—1922	..	1951	29
Jones, J. E.	Ef.	Florida	1922	O.T.	1924	1924	1927	O.T.—1922	31
James, Glenn C.	Ef.	Kansas	1922	O.T.	1924	1924	1925	T.—1928	31
Cole, O. B.	R.	W. Ohio	1922	O.T.	1924	T.—1934	3	1949	21-6
Nelson, O. C.	Ef.	Newark	1922	O.T.	1924	1922	1924	T.—1947	31
Blackburn, H. W.	Ef.	Florida	1923	O.T.	1925	1924	1927	O.T.—1923	30
Stradley, J. G.	Ef.	Florida	1923	O.T.	1925	1925	1927	O.T.—1923	30
Sargent, D. B.	Ef.	N. Alabama	1923	O.T.	1927	1927	1929	T.—1927	1	29

CHRONOLOGICAL ROLL (Continued)

NAME	Pres. Relation	First Admitted			Year F. C.	Ordained		How and When Admitted into Fla. Conference	Exc.	Date Ret'd	Yrs. of Serv.
		Conference	Year	How		Deac.	Eld.				
Riviere, A. C.	R.	Florida	1923	O.T.	1925	1924	1927	O.T.—1923	1952	28
Alford, C. W.	R.	Florida	1923	O.T.	1925	1925	1936	O.T.—1923 ...	9	20
Davis, Martin R.	Ef.	N. Dakota	1923	O.T.	1927	1925	1927	T.—1935	1	28
Hatfield, Oliver	R.	W. Virginia ...	1925	O.T.	1927	1927	1929	T.—1943	1951	26
Samford, C. M.	R.	N. Mexico	1924	O.T.	1926	1926	1928	T.—1931	1938	14
Tyler, H. W.	R.	Florida	1924	O.T.	1929	1914	1931	O.T.—1924	1943	17
Turner, A. F.	R.	Florida	1924	O.T.	1927	1927	1929	O.T.—1924	1950	26
Standifer, E. T.	Ef.	Northwest	1924	O.T.	1928	1926	1923	T.—1931	29
Maynard, D. M.	Ef.	Colorado	1924	O.T.	1926	1926	1929	T.—1927	29
Howes, C. T.	Ef.	Florida	1924	O.T.	1927	1926	1929	O.T.—1924	29
Jameson, J. O.	Ef.	St. Johns River	1924	O.T.	1927	1927	1931	O.T.—1924	29
Snow, E. E.	Ef.	W. N. Carolina.	1924	O.T.	1926	1926	1929	T.—1943	29
Rudy, A. V.	Ef.	Holston	1924	O.T.	1926	1926	1928	T.—1949	29
Voss, C. H.	Ef.	Florida	1925	O.T.	1928	1928	1930	O.T.—1925	28
Luttrell, W. O.	Ef.	Virginia	1925	O.T.	1927	1927	1929	T.—1943	28
Philpot, E. N.	Ef.	Florida	1925	O.T.	1928	1928	1930	O.T.—1925	28
Rice, Royal A.	Ef.	Virginia	1923	O.T.	1927	1926	1928	T.—1952	28
Martin, W. J.	R.S.	Florida	1925	O.T.	1927	1927	1929	O.T.—1925	1947	22..
Hurt, J. D.	R.	Florida	1925	O.T.	1929	1925	1931	O.T.—1925 ...	2	1947	17-9
Waller, H. H.	Ef.	S. Georgia	1926	O.T.	1928	1928	1930	T.—1926	27
Tolle, C. F.	Ef.	Florida	1926	O.T.	1929	1930	1930	O.T.—1926	27
Murphy, O. A.	Ef.	Florida	1926	O.T.	1928	1922	1926	O.T.—1926	27
Montgomery, B. M.	Ef.	N. Georgia	1926	O.T.	1928	1927	1930	T.—1926	27
Martin, F. L., Jr.	Ef.	Florida	1926	O.T.	1928	1928	1932	O.T.—1926	27
Holmes, R. C.	Ef.	Florida	1926	O.T.	1928	1927	1930	O.T.—1926	27
Irwin, W. M.	Ef.	M. P. Church..	1926	O.T.	1926	1932	O.T.—1926	27
Cotton, Clare	Ef.	Florida	1927	O.T.	1929	1929	1931	O.T.—1927	26
Wyatt, M. H.	Ef.	Florida	1927	O.T.	1929	1929	1931	O.T.—1927	26
Palmer, B. W.	Ef.	Florida	1927	O.T.	1932	1932	1934	O.T.—1927	26
Moore, W. Harry	Ef.	N. Alabama ...	1927	O.T.	1929	1929	1932	T.—1947	26

Graden, G. E.	Ef.	Kentucky	1927	O.T.	1934	1934	1936	T.—1942	26
O'Steen, T. C.	Ef.	Florida	1927	O.T.	1929	1929	1932	O.T.—1927	26
Koestline, A. A.	Ef.	Florida	1927	O.T.	1929	1929	1931	O.T.—1927	26
Jones, D. Lee	R.	Florida	1927	O.T.	1929	1929	1931	O.T.—1927	..	1952	25
Howell, O. C.	Ef.	Florida	1927	O.T.	1929	1929	1931	O.T.—1927	26
Hollady, E. L.	Ef.	Florida	1927	O.T.	1929	1929	1931	O.T.—1927	26
Hamilton, J. W.	Ef.	Florida	1927	O.T.	1930	1929	1932	O.T.—1927	26
Houglin, A. D.	Ef.	Kentucky	1927	O.T.	1931	1929	1931	T.—1950	25
Cathcart, David J.	Ef.	St. Johns River	1928	O.T.	1933	1933	1934	O.T.—1928	25
Hanger, John H.	Ef.	Indiana	1927	O.T.	1930	1927	1930	T.—1933	26
Wiggins, H. L.	Ef.	Florida	1928	O.T.	1930	1930	1932	O.T.—1928	25
Tolle, J. A.	Ef.	Florida	1928	O.T.	1930	1930	1932	O.T.—1928	25
Huggins, W. L.	R.	Florida	1928	O.T.	1930	1930	1932	O.T.—1928	..	1937	9
Hardin, H. M.	Ef.	Florida	1928	O.T.	1932	1932	1934	O.T.—1928	25
Standish, R. M.	Ef.	New England..	1928	O.T.	1930	1927	1929	T.—1942	25
Hortin, Paul R.	Ef.	S. Illinois	1928	O.T.	1930	1931	1932	T.—1931	25
Martin, C. C.	Ef.	M. P. Church..	1928	O.T.	1932	..	1932	O.T.—1928	25
Page, Royal	Ef.	S. Georgia	1929	O.T.	1932	1932	1934	T.—1931	24
Head, Lewis N.	Ef.	S. Illinois	1929	O.T.	1933	1934	1935	T.—1934	23
Gardner, James W.	Ef.	Cuba	1929	O.T.	1931	1931	1934	T.—1946	24
Hagler, Albert D.	Ef.	S. Illinois	1929	O.T.	1931	1931	1933	T.—1935	24
Todd, R. W.	Ef.	New Jersey	1929	O.T.	1931	1929	1931	T.—1941	24
Rogers, Kenneth	Ef.	Indiana	1929	O.T.	1932	1931	1934	T.—1938	2	..	22
Bell, S. P.	Ef.	West Virginia	1929	O.T.	1931	1933	1933	T.—1952	24
Gannaway, B. F.	Ef.	Florida	1930	O.T.	1932	1932	1934	O.T.—1930	23
Boyd, P. M.	Ef.	Florida	1930	O.T.	1932	1932	1934	O.T.—1930	23
Boland, W. R.	Ef.	Florida	1930	O.T.	1933	1933	1936	O.T.—1930	23
Ashworth, W. J.	Ef.	Florida	1930	O.T.	1932	1932	1934	O.T.—1930	23
Ray, L. G.	Ef.	Florida	1930	O.T.	1932	1932	1934	O.T.—1930	23
Powell, G. C.	Ef.	Florida	1930	O.T.	1932	1932	1934	O.T.—1930	23
Fendergrass, E. J.	Ef.	Florida	1930	O.T.	1932	1932	1934	O.T.—1930	23
Peele, Schuler	Ef.	Florida	1930	O.T.	1932	1932	1934	O.T.—1930	23
McKinley, J. E.	Ef.	Florida	1931	O.T.	1934	1934	1936	O.T.—1931	22
Hill, J. R.	Ef.	Florida	1931	O.T.	1934	1931	1936	O.T.—1931	22

CHRONOLOGICAL ROLL (Continued)

NAME	Pres. Relation	First Admitted			Year F. C.	Ordained		How and When Admitted into Fla. Conference	Exc.	Date Ret'd	Yrs. of Serv.
		Conference	Year	How		Deac.	Eld.				
Howe, Gaylon, L.	Ef.	S. Illinois	1931	O.T.	1933	1933	1937	T.—1936	22
Touchton, J. P.	Ef.	S. Georgia	1931	O.T.	1933	1931	1935	T.—1943	22
Carwithen, E. F.	Ef.	Philadelphia	1931	O.T.	1933	1931	1933	T.—1944	22
Foster, G. A.	Ef.	Florida	1932	O.T.	1934	1934	1936	O.T.—1932	21
Austin, H. S.	Ef.	Florida	1932	O.T.	1934	1934	1936	O.T.—1932	21
Robinson, Frank	Ef.	Florida	1932	O.T.	1934	1934	1936	O.T.—1932	21
Hutcherson, C. B.	Ef.	Louisville	1932	O.T.	1934	1934	1936	T.—1950	21
White, W. C.	Ef.	St. Johns River	1932	O.T.	1934	1934	1936	O.T.—1932	21
Luce, C. S.	Ef.	Baltimore	1932	O.T.	1933	1933	1934	T.—1951	21
Alley, R. A.	Ef.	Florida	1933	O.T.	1935	1935	1937	O.T.—1933	20
Willson, E. C.	Ef.	Florida	1933	O.T.	1935	1935	1937	O.T.—1933	20
Jones, J. D.	Ef.	Louisville	1933	O.T.	1935	T.—1952	20
Thomson, C. H.	Ef.	Baltimore	1933	O.T.	1935	1935	1937	T.—1953	20
Hall, Clare S.	Ef.	Florida	1934	O.T.	1936	1936	1938	O.T.—1934	19
Magarian, O. K.	Ef.	Florida	1934	O.T.	1936	1936	1938	O.T.—1934	19
Davies, S. H.	Ef.	New Jersey	1934	O.T.	1934	1934	T.—1941	19
Calhoun, E. C.	Ef.	Florida	1934	O.T.	1940	1938	1940	T.—1948	19
Richardson, R. T.	Ef.	Missouri	1934	O.T.	1936	1936	1939	T.—1949	19
Brantly, C. E.	R.	Georgia M. P.	1934	1934	T.—1945	19
Mundy, W. B.	Ef.	Baltimore	1935	O.T.	1937	1937	1939	T.—1936	18
Dingley, J. T.	Ef.	M. P.	1935	O.T.	1938	1938	O.T.—1935	18
Thrift, C. T.	Ef.	N. Carolina	1934	O.T.	1938	1938	1942	T.—1944	19
Bartlett, James E., Jr. ...	Ef.	Michigan	1935	O.T.	1937	1936	1937	T.—1941	18
Bugden, W. A.	Ef.	Troy	1935	1937	T.—1953	18
Conway, E. D.	Ef.	N. W. Texas	1933	O.T.	1933	1938	1940	T.—1935	2	18
Bain, Homer A.	Ef.	Florida	1936	O.T.	1938	1935	1940	O.T.—1936	17
Charlesworth, A. R.	Ef.	Pittsburgh	1936	O.T.	1938	1935	1938	T.—1937	17
Vanderwater, L. F.	Ef.	St. Johns River	1936	R.O.	1936	1937	R.O.—1936	17
Tatum, Hoyt	Ef.	Florida	1936	O.T.	1938	1938	1940	O.T.—1936	17
Crawley, Joe E.	Ef.	N. Georgia	1936	O.T.	1938	1938	1940	T.—1941	17

Rustin, Lee D.	Ef.	Arizona	1936	O.T.	1938	1939	1941	T.—1944	17
Nelson, Orville	Ef.	Cent. No'west..	1936	O.T.	1938	1936	1938	T.—1950	17
Sanders, F. E.	Ef.	Kentucky	1936	O.T.	1938	T.—1952	17
Cooper, Floyd W.	Ef.	St. Johns River	1937	O.T.	1939	1937	1939	O.T.—1937	16
Keiper, J. A.	Ef.	Newark	1935	O.T.	1936	1935	1936	T.—1953	18
Schuyler, Philip	S.	Florida	1937	O.T.	1939	1939	1941	O.T.—1937	4	..	10
Carr, Robert H.	Ef.	Florida	1937	O.T.	1939	1939	1941	O.T.—1937	16
Slawson, Merritt O.	Ef.	Florida	1939	O.T.	1941	1939	1941	O.T.—1939	1	..	13
Davis, Jack A.	Ef.	Florida	1938	O.T.	1940	1940	1941	O.T.—1938	15
Embry, Hugh C.	Ef.	Florida	1938	O.T.	1940	1940	1941	O.T.—1938	15
McLeod, J. M.	Ef.	Florida	1938	O.T.	1940	1940	1941	O.T.—1938	15
Ritch, E. S.	Ef.	Florida	1938	O.T.	1940	1940	1941	O.T.—1938	15
Waller, J. E.	Ef.	Florida	1938	O.T.	1940	1940	1941	O.T.—1938	15
Ware, H. M.	Ef.	Florida	1938	O.T.	1940	1940	1941	O.T.—1938	15
Blackwell, L. B.	Ef.	Florida	1938	O.T.	1940	1940	1943	O.T.—1938	15
Shaw, Murdock A.	Ef.	Florida	1938	O.T.	1940	1940	1942	O.T.—1938	15
Norton, T. H.	Ef.	Florida	1938	O.T.	1940	1940	1941	O.T.—1938	15
Buell, H. E.	Ef.	Pittsburgh	1938	O.T.	1940	1938	1940	T.—1948	15
Thompson, M. H.	Ef.	Tennessee	1938	O.T.	1940	1940	1944	T.—1952	15
Dewese, H. M.	Ef.	Evang. Ind.	1938	O.T.	1942	1940	1942	R.O.—1944	12
Adams, John T.	Ef.	Florida	1939	O.T.	1941	1941	1942	O.T.—1939	14
Cleveland, M. C.	Ef.	Florida	1939	O.T.	1941	1941	1942	O.T.—1939	14
Doggett, Caxton	Ef.	Florida	1939	O.T.	1941	1941	1942	O.T.—1939	14
Rooks, John J.	Ef.	Florida	1939	O.T.	1941	1941	1942	O.T.—1939	14
Felton, H. M.	Ef.	Florida	1940	O.T.	1942	1941	1942	O.T.—1940	13
Gambill, G. W.	Ef.	Florida	1940	O.T.	1942	1941	1942	O.T.—1940	13
Gisler, R. J.	Ef.	Florida	1940	O.T.	1942	1941	1942	O.T.—1940	13
Hitchcock, O. V.	Ef.	Florida	1940	O.T.	1942	1941	1942	O.T.—1940	13
Jones, John L.	Ef.	Florida	1940	O.T.	1942	1941	1943	O.T.—1940	2	..	12
Springfield, W. T.	Ef.	Florida	1940	O.T.	1942	1941	1942	O.T.—1940	13
Talton, John F.	Ef.	Florida	1940	O.T.	1942	1942	1944	O.T.—1940	13
Wise, T. N.	Ef.	N. Georgia	1940	O.T.	1942	1942	1944	T.—1942	13
Stewart, Paul	Ef.	Kentucky	1940	O.T.	1943	1943	1946	T.—1951	12
Boggs, R. C.	Ef.	Florida	1941	O.T.	1943	1942	1943	O.T.—1941	12

CHRONOLOGICAL ROLL (Continued)

NAME	Pres. Relation	First Admitted			Year F. C.	Ordained		How and When Admitted into Fla. Conference	Exc.	Date Ret'd	Yrs. of Serv.
		Conference	Year	How		Deac.	Eld.				
Gibson, G. C.	Ef.	Florida	1941	O.T.	1943	1943	1945	O.T.—1941	12
Parker, W. J.	Ef.	Florida	1941	O.T.	1943	1932	O.T.—1941	12
Rowell, W. E.	Ef.	Florida	1941	O.T.	1943	1943	1945	O.T.—1941	12
Sikes, John M.	Ef.	Florida	1941	O.T.	1943	1943	1944	O.T.—1941	12
Spottswood, C. L., Jr. ...	Ef.	N. Mexico	1941	O.T.	1943	1943	1944	T.—1942	12
Wagner, Paul J.	Ef.	Florida	1941	O.T.	1943	1942	1943	O.T.—1941	12
Weaver, Robt. W.	Ef.	N. Indiana	1941	O.T.	1944	1942	1944	T.—1944	12
Harper, G. L.	Ef.	Florida	1941	O.T.	1943	1943	1943	O.T.—1941	12
Church, F. E.	Ef.	Florida	1941	O.T.	1945	1945	1948	O.T.—1941	12
Bartlett, A. E.	Ef.	Michigan	1941	O.T.	1945	1942	1945	T.—1947	12
White, S. H., Jr.	Ef.	Florida	1941	O.T.	1945	1942	1944	O.T.—1941	12
Briley, John A.	Ef.	Florida	1942	O.T.	1944	1942	1944	O.T.—1942	11
Carlton, B. W.	Ef.	Florida	1942	O.T.	1944	1942	1944	O.T.—1942	11
Chapman, R. B., Jr.	Ef.	Florida	1942	O.T.	1944	1943	1943	O.T.—1942	11
Gill, John B., Jr.	Ef.	Florida	1942	O.T.	1944	1942	1943	O.T.—1942	11
Thompson, Chas. A.	Ef.	Florida	1942	O.T.	1944	1944	1946	O.T.—1942	11
Davidson, Lee W., Jr.	Ef.	Cen. Texas	1942	O.T.	1944	1943	1944	T.—1947	11
Texton, Thos. M.	Ef.	Alabama	1943	R.O.	1943	1940	T.—1945	10
Blackburn, Robt. M.	Ef.	Florida	1943	O.T.	1945	1943	1944	O.T.—1943	10
Bozeman, W. S.	Ef.	Florida	1943	O.T.	1945	1945	1946	O.T.—1943	10
Farabee, A. W.	Ef.	Florida	1943	O.T.	1945	1942	1944	O.T.—1943	10
Garrett, H. E.	Ef.	Florida	1943	O.T.	1945	1945	1947	O.T.—1943	10
McDonnell, C. D.	Ef.	Florida	1943	O.T.	1945	1943	1945	O.T.—1943	10
Mackay, Donald M.	Ef.	Florida	1943	O.T.	1943	1943	1943	T.—1946	10
Mitchell, T. G.	Ef.	Florida	1943	O.T.	1945	1943	1943	O.T.—1943	10
Purviance, A. E.	Ef.	Florida	1943	O.T.	1945	1943	1945	O.T.—1943	10
Rice, John E.	Ef.	Florida	1943	O.T.	1945	1943	1945	O.T.—1943	10
Willis, W. W.	Ef.	Florida	1943	O.T.	1945	1943	1945	O.T.—1943	10
Hendry, E. P.	Ef.	Florida	1943	O.T.	1946	1940	O.T.—1943	10
Murphy, H. E.	Ef.	W. N. C.	1943	O.T.	1945	1944	1945	R.A.—1952	5	5

McClure, F. B.	Ef.	Louisville	1942	O.T.	1944	1944	1947	T.—1951				10
Guy, Henry A.	Ef.	Florida	1944	O.T.	1946	1944	1946	O.T.—1944				9
Cwens, Roy Wayne	Ef.	Florida	1944	O.T.	1946	1943	1945	O.T.—1944				9
DeLautre, L. S.	Ef.	Louisiana	1946	O.T.	1952	O.T.—1950				3
Blair, Wm. T.	Ef.	Detroit	1943	O.T.	1947	1945	1948	T.—1946				3
Ackenhusen, R. E.	Ef.	Florida	1945	O.T.	1947	1945	1947	O.T.—1945				8
Davenport, John P.	Ef.	Florida	1945	O.T.	1947	1947	1949	O.T.—1945				8
Huston, Ralph B.	Ef.	Florida	1945	O.T.	1947	1945	1947	O.T.—1945				8
Ridley, Roy Ben	Ef.	Florida	1944	O.T.	1947	1944	1945	O.T.—1944				9
Nelson, Lionel W.	Ef.	Florida	1943	O.T.	1948	1944	1944	O.T.—1943				9
Jones, Earl J.	Ef.	Genessee	1944	O.T.	1948	1948	1950	T.—1947				7
Sappington, C. M.	Ef.	Florida	1946	O.T.	1948	1930	1949	O.T.—1946				7
Almand, Ashton A.	Ef.	New England	1946	O.T.	1948	1946	1948	T.—1947				7
Stanfield, Claude	Ef.	Florida	1946	O.T.	1948	1946	1948	O.T.—1946				7
Simmons, Eldon	Ef.	Florida	1946	O.T.	1948	1947	1948	O.T.—1946				7
Jones, J. W.	Ef.	N. Georgia	1947	O.T.	1949	1944	1949	T.—1949				6
Cross, Walter T.	Ef.	Florida	1947	O.T.	1949	1949	1950	O.T.—1947				6
Gibbs, M. M.	Ef.	Florida	1947	O.T.	1949	1947	1949	O.T.—1947				6
Hedberg, A. A.	Ef.	Florida	1947	O.T.	1949	1947	1949	O.T.—1947				6
Joyner, W. L.	Ef.	Florida	1947	O.T.	1949	1947	1949	O.T.—1947				6
Power, J. G.	Ef.	Florida	1947	O.T.	1950	1947	1948	O.T.—1947				6
Patch, W. W.	Ef.	Pittsburgh	1947	O.T.	1949	1933	1936	T.—1951				6
Armstrong, A. J.	Ef.	Florida	1947	O.T.	1949	1948	1951	O.T.—1947				6
Ivey, J. M.	Ef.	Florida	1947	O.T.	1949	1949	1951	O.T.—1947				6
Park, Marvin R., Jr.	Ef.	No. Alabama	1947	O.T.	1950	1950	1952	T.—1952				6
King, L. F.	Ef.	Kentucky	1946	O.T.	1949	1947	1949	T.—1947				6
Titley, R. K.	Ef.	Central Pa.	1948	O.T.	1950	1947	1949	T.—1949				6
Hatch, Monroe C.	Ef.	Florida	1948	O.T.	1950	1948	1950	O.T.—1948				5
Jennings, T. W.	Ef.	Florida	1948	O.T.	1950	1948	1950	O.T.—1948				5
Jessup, W. D.	Ef.	Florida	1948	O.T.	1950	1948	1950	O.T.—1948				5
Kalaf, W. N.	Ef.	Florida	1948	O.T.	1950	1948	1950	O.T.—1948				5
Murphy, M. T.	Ef.	Florida	1948	O.T.	1950	1948	1950	O.T.—1948				5
Pherigo, L. P.	Ef.	Florida	1948	O.T.	1950	1948	1950	O.T.—1948				5
Roughton, W. W.	Ef.	Florida	1948	O.T.	1950	1948	1950	O.T.—1948				5

CHRONOLOGICAL ROLL (Continued)

NAME	Pres. Relation	First Admitted			Year F. C.	Ordained		How and When Admitted into Fla. Conference	Exc.	Date Ret'd	Yrs. of Serv.
		Conference	Year	How		Deac.	Eld.				
West, C. E.	Ef.	Florida	1948	O.T.	1950	1948	1950	O.T.—1948	5
Rasmussen, C. H.	Ef.	Kentucky	1948	O.T.	1950	1949	1950	T.—1950	5
Haines, P. W.	Ef.	Florida	1949	O.T.	1950	1950	1950	O.T.—1950	4
Sommers, R. D.	Ef.	Florida	1949	O.T.	1951	1950	1950	O.T.—1949	4
Hamilton, C. P.	Ef.	Florida	1949	O.T.	1951	1950	1951	O.T.—1949	4
Luce, F. L.	Ef.	Florida	1949	O.T.	1951	1949	1951	O.T.—1949	4
Stinson, F. E.	Ef.	Florida	1949	O.T.	1951	1951	1952	O.T.—1949	4
Driskell, O. C.	Ef.	Florida	1949	O.T.	1951	1949	1951	O.T.—1949	4
Beardsley, W. B.	Ef.	Florida	1949	O.T.	1951	1946	1948	O.T.—1949	4
Strickland, G. H.	Ef.	Florida	1949	O.T.	1951	1949	1951	O.T.—1949	4
Wicker, W. A.	Ef.	Florida	1949	O.T.	1951	1950	1951	O.T.—1949	4
Knight, R. O.	Ef.	West Virginia	1949	O.T.	1952	1951	1952	T.—1952	4
Rutland, R. E., Jr.	Ef.	Florida	1949	O.T.	1951	1949	1951	O.T.—1949	4
Rutland, W. B.	Ef.	Florida	1949	O.T.	1951	1950	1951	O.T.—1949	4
Jacobs, O'Neal, Jr.	Ef.	Florida	1949	O.T.	1951	1950	1951	O.T.—1949	4
Smith, J. M.	Ef.	Florida	1949	O.T.	1951	1950	1951	O.T.—1949	4
Harvester, J. V.	Ef.	Florida	1949	O.T.	1951	1949	1950	O.T.—1949	4
Warren, Geo. B.	Ef.	N. Carolina	1949	O.T.	1951	1950	1951	T.—1950	4
Blanchard, R. E.	Ef.	N. Georgia	1948	O.T.	1950	1949	1950	T.—1950	5
Jones, James	Ef.	Alabama	1949	O.T.	1951	1950	1951	T.—1951	4
Peterson, R. H.	Stu.	Florida	1950	O.T.	1952	1951	1952	O.T.—1950	3
Robinson, M. S.	Ef.	Florida	1950	O.T.	1952	1951	1952	O.T.—1950	3
Joiner, A. G.	Ef.	Florida	1949	O.T.	1951	1951	1952	O.T.—1949	4
Sweat, J. M.	Ef.	Tennessee	1950	O.T.	1952	1950	1952	T.—1951	3
Belyeu, O. C.	Ef.	Florida	1950	O.T.	1952	1951	1952	O.T.—1950	3
Gill, D. M.	Ef.	Florida	1950	O.T.	1952	1951	1952	O.T.—1950	3
Kribbs, Donald	Ef.	Holston	1950	O.T.	1952	1952	1952	T.—1952	3
Roy, J. R.	Ef.	Florida	1952	R.O.	1952	R.O.—1952	1
Sofge, J. T., Jr.	Ef.	Florida	1950	O.T.	1952	1950	1952	O.T.—1950	3
Yates, W. W.	Stu.	Florida	1950	O.T.	1952	1951	1952	O.T.—1950	3

Kircher, W. E.	Ef.	Florida	1949	O.T.	1951	1951	O.T.—1949	4
Rivers, Ralph W.	Ef.	Florida	1944	O.T.	1948	1941	1943	O.T.—1944	8
Holloway, Paul	Ef.	Kentucky	1949	O.T.	1953	1949	1951	T.—1951	4
Carlton, G. H.	Ef.	Florida	1950	O.T.	1952	1952	1953	O.T.—1950	3
Hudgins, O. H.	Ef.	Florida	1950	O.T.	1952	1952	1953	O.T.—1950	3
Williams, W. K.	Ef.	Florida	1950	O.T.	1952	1952	1953	O.T.—1950	3
Powell, E. G.	Ef.	Florida	1949	O.T.	1953	1951	1953	O.T.—1949	4
Thomas, H. I.	Ef.	Florida	1950	O.T.	1953	1951	1953	O.T.—1950	3
Vaught, A. B.	Ef.	Florida	1950	O.T.	1953	1951	1953	O.T.—1950	3
Greene, Chas. W.	Ef.	N. Georgia	1950	O.T.	1952	1951	1952	T.—1951	3
Boyette, H. O.	Ef.	Florida	1950	O.T.	1952	1952	1953	O.T.—1950	3
Miller, W. H.	Ef.	Florida	1950	O.T.	1952	1952	1953	O.T.—1950	3
Cofield, Wm. G.	Ef.	Florida	1951	O.T.	1953	1952	1953	O.T.—1951	2
Banks, Sam A., Jr.	Ef.	Florida	1951	O.T.	1953	1951	1953	O.T.—1951	2
Meredith, M. M.	Ef.	Florida	1951	O.T.	1953	1950	1952	O.T.—1951	2
Anderson, G. F., II	Ef.	Florida	1951	O.T.	1953	1952	1953	O.T.—1951	2
CLASS OF THE FOURTH YEAR											
Herndon, L. E.	Ef.	Florida	1949	O.T.	1951	1951	O.T.—1949	4
Brown, R. E.	Ef.	Florida	1950	O.T.	1952	1951	O.T.—1950	3
Callaway, C. B.	Ef.	Florida	1952	O.T.	1951	O.T.—1952	1
CLASS OF THE THIRD YEAR											
Hardee, A. G.	Ef.	Florida	1949	O.T.	1951	1951	O.T.—1949	4
Laite, L. V.	Ef.	Florida	1950	O.T.	1952	1952	O.T.—1950	3
Pickering, O. B.	Ef.	Florida	1950	O.T.	1952	O.T.—1950	3
Groves, D. C.	Stu.	Florida	1949	O.T.	1951	O.T.—1949	4
Watkins, L. E.	Ef.	Florida	1949	O.T.	1950	O.T.—1949	4
Denslow, D. A.	Stu.	Florida	1949	O.T.	1951	1951	O.T.—1949	4
Hanley, M. G.	Stu.	Florida	1950	O.T.	1952	O.T.—1950	3
Hunt, F. O., Jr.	Ef.	Florida	1950	O.T.	1951	1951	1951	O.T.—1950	3
Norman, E. W.	Ef.	Florida	1950	O.T.	1953	O.T.—1950	3
Russell, S. H.	Ef.	Florida	1950	O.T.	1951	O.T.—1950	3
Barker, J. M.	Ef.	Florida	1950	O.T.	1953	O.T.—1950	3
Wood, W. C.	Ef.	Florida	1950	O.T.	1953	O.T.—1950	3

CHRONOLOGICAL ROLL (Continued)

NAME	Pres. Relation	First Admitted			Year F. C.	Ordained		How and When Admitted into Fla. Conference	Exc.	Date Ret'd	Yrs. of Serv.
		Conference	Year	How		Deac.	Eld.				
Kokomoor, Donald	Ef.	Florida	1951	O.T.	1952	O.T.—1951	2
Traxler, Kenneth	Ef.	Florida	1951	O.T.	1952	1952	O.T.—1951	2
Davis, A. C.	Stu.	Florida	1951	O.T.	1952	O.T.—1951	2
Fletcher, J. M.	Ef.	Florida	1951	O.T.	1953	O.T.—1951	2
Robison, Rodney	Stu.	Florida	1951	O.T.	O.T.—1951	2
White, J. A.	Ef.	Florida	1951	O.T.	1952	O.T.—1951	2
Blackburn, B. R.	Ef.	Florida	1951	O.T.	1951	1951	O.T.—1951	2
Dieffenwierth, D. G.	Stu.	Florida	1951	O.T.	1953	O.T.—1951	2
Kirkland, J. E.	Stu.	Florida	1951	O.T.	1952	O.T.—1951	2
Smith, Franklin P.	Ef.	Florida	1951	O.T.	1952	O.T.—1951	2
Stuart, A. R.	Ef.	Florida	1951	O.T.	1952	O.T.—1951	2
Hollady, A. E.	Ef.	Florida	1951	O.T.	1953	O.T.—1951	2
Middlebrooks, H. M.	Ef.	Florida	1951	O.T.	1952	O.T.—1951	2
Rice, Quay	Ef.	Florida	1951	O.T.	1953	1953	O.T.—1951	2
Farabee, DeWitt	Ef.	Florida	1951	O.T.	1951	O.T.—1951	2
Williams, J. J.	Stu.	Florida	1951	O.T.	1952	O.T.—1951	2
Ryan, T. D., Jr.	Stu.	Florida	-1949	O.T.	1953	O.T.—1949	4
CLASS OF THE SECOND YEAR											
Crook, James R.	Ef.	Florida	1951	O.T.	O.T.—1951	2
Ragsdale, V. J.	Ef.	Florida	1948	O.T.	O.T.—1948	5
Bowdoin, H. L.	Stu.	Florida	1952	O.T.	O.T.—1952	1
Duden, W. A.	Stu.	Florida	1952	O.T.	1952	O.T.—1952	1
Edwards, B. N.	Ef.	Florida	1952	O.T.	1953	O.T.—1952	1
Fisackerly, W. A., III	Stu.	Florida	1952	O.T.	1953	O.T.—1952	1
Hartsfield, P. L.	Ef.	Florida	1952	O.T.	1953	O.T.—1952	1
Hunt, J. R.	Stu.	Florida	1952	O.T.	1953	O.T.—1952	1
Kinnard, H. L.	Stu.	Florida	1952	O.T.	1953	O.T.—1952	1
Knox, J. L.	Stu.	Florida	1952	O.T.	1953	O.T.—1952	1
McBride, P. W., Jr.	Ef.	Florida	1952	O.T.	1953	O.T.—1952	1
Moyer, N. P., II	Ef.	Florida	1952	O.T.	1953	O.T.—1952	1

Rabb, L. E.	Ef.	Florida	1952	O.T.	1953	O.T.—1952	1
Rowan, J. C.	Ef.	Florida	1952	O.T.	1953	O.T.—1952	1
Russell, R. L.	Stu.	Florida	1952	O.T.	1953	O.T.—1952	1
Schmidt, H. M.	Stu.	Florida	1952	O.T.	1953	O.T.—1952	1
Thompson, F. B., Jr.	Stu.	Florida	1952	O.T.	1953	O.T.—1952	1
Wiggins, R. K.	Stu.	Florida	1952	O.T.	1953	O.T.—1953	1
Zimmerman, E. M.	Stu.	Florida	1952	O.T.	1953	O.T.—1952	1
Swygert, W. C.	Ef.	Florida	1952	O.T.	1952	O.T.—1952	1
Hayes, R. L.	Ef.	Florida	1952	O.T.	1952	O.T.—1952	1
Giddings, C. W.	Stu.	Florida	1952	O.T.	1952	O.T.—1952	1
Brock, A. H.	Ef.	Florida	1952	O.T.	1952	O.T.—1952	1
Cottam, T. G.	Ef.	Florida	1952	O.T.	1952	O.T.—1952	1
CLASS OF THE FIRST YEAR							
Martin, M. A.	Ef.	Florida	1950	O.T.	1953	O.T.—1950	3
Tompkins, J. T.	Ef.	Florida	1952	O.T.	1953	O.T.—1952	1
Wiggins, J. L.	Stu.	Florida	1952	O.T.	1953	O.T.—1952	1
Allen, Robert	Ef.	Florida	1953	O.T.	1953	O.T.—1953	..
Bennion, John	Ef.	Florida	1953	O.T.	1953	O.T.—1953	..
Bledsoe, Robt.	Stu.	Florida	1953	O.T.	1953	O.T.—1953	..
Branan, Roger	Stu.	Florida	1953	O.T.	1953	O.T.—1953	..
Colson, Zack	Stu.	Florida	1953	O.T.	1953	O.T.—1953	..
Dough, Whitney	Ef.	Florida	1953	O.T.	1953	O.T.—1953	..
Fiske, Roy	Stu.	Florida	1953	O.T.	1953	O.T.—1953	..
Howes, C. T., Jr.	Stu.	Florida	1953	O.T.	1953	O.T.—1953	..
Hawk, Ernest	Ef.	Florida	1953	O.T.	1953	O.T.—1953	..
Haynes, Warren	Stu.	Florida	1953	O.T.	1953	O.T.—1953	..
Herron, Charles	Stu.	Florida	1953	O.T.	1953	O.T.—1953	..
Hutchins, Chas.	Ef.	Florida	1953	O.T.	1953	O.T.—1953	..
Ketchum, Chas.	Ef.	Florida	1953	O.T.	1953	O.T.—1953	..
Kinlaw, Dennis	Stu.	Florida	1953	O.T.	1953	O.T.—1953	..
Knight, Robt.	Stu.	Florida	1953	O.T.	1953	O.T.—1953	..
Kopelke, Wm.	Ef.	Florida	1953	O.T.	1953	O.T.—1953	..
Mattioli, Louis	Ef.	Florida	1953	O.T.	1953	O.T.—1953	..
McMillan, Arthur	Stu.	Florida	1953	O.T.	1953	O.T.—1953	..

CHRONOLOGICAL ROLL (Continued)

NAME	Pres. Relation	First Admitted			Year F. C.	Ordained		How and When Admitted into Fla. Conference	Exc.	Date Ret'd	Yrs. of Serv.
		Conference	Year	How		Deac.	Eld.				
Mercer, C. L.	Stu.	Florida	1953	O.T.	O.T.—1953
Newell, David	Ef.	Florida	1953	O.T.	O.T.—1953
Padgett, Arthur	Ef.	Florida	1953	O.T.	O.T.—1953
Pearson, Lee	Stu.	Florida	1953	O.T.	1953	O.T.—1953
Powell, James	Ef.	Florida	1953	O.T.	1953	O.T.—1953
Ricketts, Mac	Stu.	Florida	1953	O.T.	1953	O.T.—1953
Rock, Donald	Stu.	Florida	1953	O.T.	1953	O.T.—1953
Sharp, Raymond	Stu.	Florida	1953	O.T.	1953	O.T.—1953
Sherman, W. G.	Ef.	Florida	1953	O.T.	O.T.—1953
Stauffer, E. E.	Ef.	Florida	1953	O.T.	O.T.—1953
Stradley, Walter	Stu.	Florida	1953	O.T.	1953	O.T.—1953
Taylor, Kenneth	Stu.	Florida	1953	O.T.	O.T.—1953
Trobaugh, Wm.	Ef.	Florida	1953	O.T.	O.T.—1953
Walling, Donald	Stu.	Florida	1953	O.T.	1953	O.T.—1953
Wilder, Wesley	Ef.	Florida	1953	O.T.	O.T.—1953
Williams, Gerald	Stu.	Florida	1953	O.T.	1953	O.T.—1953
Wilson, Ballard	Ef.	Florida	1953	O.T.	O.T.—1953
Worthington, John	Ef.	Florida	1953	O.T.	1953	O.T.—1953
Brabham, John	Stu.	Florida	1953	O.T.	O.T.—1953
Greer, Wm.	Ef.	Michigan	1952	O.T.	T.—1953

RECORD OF SERVICE — APPROVED SUPPLY PASTORS

NAME	Date First	Date Last	ORDAINED		Yrs. of Service
	Licensed	Approved	Deacon	Elder	
Barnaby, F. A.....	1945	1953	1949	1951	8
Boyd, H. L.....	1919	1953	1938	1944	23
Burgess, Roy O.....	1952	1953	2
Carr, Dewey H.....	1932	1953	1936	1940	13
Comer, Don.....	1951
Compton, Wm. H.....	1952	1953	1
Cullifer, J. A.....	1924	1953	1929	1938	27
Davis Harold L.....	1953	1940	1
Davies, Elsie.....	1925	1953	1932	1935	5
Denslow, L. E.....	1934	1953	6
Dixon, Uel S.....	1949	1953	4
Eggleston, A. F.....	1922	1953	1927	1930	29
Ferree, George.....	1949	1953	1
Figueroa, M. G.....	1915	1953	1949	2
Foley, H. T.....	1929	1953	1933	1939	20
Gass, Reid B.....
Hitchcock, R. C.....	1943	1953	1950	1952	8
Hurst, H. S.....	1949	1953	1
Jameson, Arthur A.....	1929	1953	1941	10
Joyner, R. C.....	1946	1953	5
Kerrick, Eugene S.....	1947	1953	4
Martin, J. L.....	1950	1953	2
Mayton, Edwin F.....	1936	1953	16
McCray, G. T.....
McMullen, E. C.....	1947	1953	6
Meikle, P. M.....	1953
Miller, W. B.....	1946	5
Minter, Lewis.....	1936	1952	1944	1947	12
Morris, Danny.....	1951
North, Caleb B.....	1946	1953	1947	1951	7
Northcutt, Travis J.....	1950	1953	3
Owen, G. S.....	1902	1953	1905	1905	16
Padgett, James Arthur.....	1946	1953	1948	1950	7
Pennington, John T.....	1949	1953	1
Phillips, Maurice.....	1942	1953	1952	3
Porter, Howard R.....	1950	1953	2
Rumsey, Fred D.....	1952	3
Simmons, David A.....	1934	1953	1950	3
Smelt, Francis C.....	1949	1953	4
Smelt, John P.....	1950	1953	3
Stewart, Wm. H. C.....	1944	1953	1951	9
Toole, H. T. (RAS).....	1922	1952	18
Ulmer, James E.....	1950	1953	2
Vause, Neil W.....	1938	1953	13
Wheeler, L. H. (RAS).....	1908	19
Windsor, W. L.....	1935	1953	1944	1948	16
Wragg, Paul H., Jr.....	1951	1953	1
Wyrick, James W.....	1923	1953	1935	1951	27

PART III JOURNAL

FIRST DAY

Morning Session—Wednesday, June 10, 1953

Opening: The 1953 session of the Florida Annual Conference of the Methodist Church convened in the College Heights Methodist Church, Lakeland, Florida, June 10, 1953, at 10:00 A.M. with Bishop John W. Branscomb Presiding.

Memorial Service: Bishop Branscomb presented W. A. Myres, who led in the Memorial Service. Following the singing of Hymn No. 73, "Be Still My Soul", John Stradley led the Responsive Reading and Smith Hardin led in prayer. Following a solo by Edgar Tolle, the report of the Committee on Memoirs was read by C. W. Alford, and adopted by the Conference. (See Reports). The Secretary, Don A. Cooke, called the Roll of the Deceased, and Bishop Branscomb gave the Memorial Address.

Holy Communion: Bishop Branscomb, assisted by the District Superintendents, administered Holy Communion, and the session adjourned with the Benediction.

Wednesday Afternoon—June 10, 1953

Opening: The Conference was called to order at 2:30 P.M. by Bishop John W. Branscomb. After the singing of the Hymn, "God of Grace and God of Glory", P. A. Fletcher led in prayer. The Conference sang the Hymn, "Saviour, More Than Life To Me."

Welcome: Mayor Norman Kent of Lakeland was presented and welcomed the delegates to Lakeland. Dr. Charles T. Thrift, Vice-President of Florida Southern College was presented and welcomed the Conference to the College.

Bar of the Conference: On motion of Charles T. Thrift, the Bar of the Conference was set as the lower floor of the auditorium.

Time of Meeting and Order of Business: On motion of Charles T. Thrift, it was voted that the printed program be adopted as the official order of business of the Conference.

Presentation: E. J. Pendergrass, H. W. Blackburn, Milburn McLeod assisted John G. Stradley in presenting Mrs. John W. Branscomb to the Conference. Mrs. R. C. Holmes, on behalf of the Cabinet and their wives, gave Mrs. Branscomb an orchid.

Privilege: Milburn McLeod presented the pages to the Conference, and announced the Golden Wedding Anniversary of Dr. and Mrs. S. A. Clark. The Conference voted to request Mrs. Branscomb to convey congratulations to the Clarks. On motion of Milburn McLeod, Robert L. Allen was instructed to convey the sympathy and good wishes of the Conference to Dr. Ludd M. Spivey, who is confined to his room due to illness.

Roll Call: Bishop Branscomb requested Don A. Cooke, Secretary of the Conference, to take charge of the roll call. Registration cards

were distributed and 332 Clerical members, 81 supplies, and 266 lay members were registered present. (See alphabetical roll and roll of lay members.)

Organization: On nomination of Don A. Cooke, the following were elected as assistant secretaries for this session of the conference: Robert C. Boggs, H. Maurice Felton, Durward McDonnell Alfred Hedberg, Walter Cross, and O'Neal Jacobs. The following were announced as assistants to the Statistician: Harris DeWese, T. W. Jennings, F. B. McClure, W. E. Rowell, Mrs. W. E. Rowell, Fred Rumsey, C. M. Sappington, M. A. Shaw, Sidney White.

Greetings: On motion of E. J. Pendergrass, the conference voted to send greetings to the South Georgia Conference and any other Conference now in session.

Question 6: "What are the reports of the District Superintendents?" was called. The District Superintendents made their reports in the following order: John G. Stradley for the Lakeland District; Joe A. Tolle for the Tallahassee District; A. Dale Hagler for the Sarasota District; J. H. Daniel for the West Palm Beach District; R. C. Holmes for the Tampa District; O. E. Rice for the Orlando District; R. E. Rutland for the Gainesville District; Don A. Cooke for the Jacksonville District; and Bruce F. Gannaway for the Miami District.

Woman's Society of Christian Service Report: Mrs. A. R. Ivey, President of the Woman's Society of Christian Service was introduced and presented her report of the year's work.

Report of Lay Leader: R. H. Berg gave the report of the Conference Lay Leader.

Presentation of Gavel: Bruce F. Gannaway presented Bishop Branscomb a gavel made of wood from the mission fields of Africa and Cuba. The handle is of Cuban mahogany sent by Victor Rankin from Cuba, the head is of lignum vitum sent by Dr. William Hughlett from Africa.

Expression of Sympathy: The Conference voted to instruct the Secretary to send an expression of sympathy to D. W. Ferrell who is seriously ill. Bishop Branscomb led in prayer.

Question 48: "What is the report of the Conference Statistician?" M. E. Myer presented the report and spoke briefly.

Adjournment: Following the necessary announcements, Dr. Luis Dias De'Arce, of Cienfuegos, Cuba, was presented and pronounced the benediction.

Evening Session—Wednesday, June 10, 1953

Missionary Hour: P. M. Boyd presided, and following the singing led by William Wicker, Monroe C. Hatch read the Scripture Lesson and Ralph Rivers offered the prayer. Dr. Eugene L. Smith, Executive Secretary of the Division of Foreign Missions of the Methodist Church was introduced and addressed the Conference.

Resolution: The following resolution was presented by Caxton Doggett, and upon motion, duly seconded, was adopted by the Conference:

"Your Conference Board of Missions submits the following statement and recommends that it be approved by the Florida Annual Conference:

"The Florida Annual Conference, representing more than 150,000 Methodists, expresses deep appreciation for and complete confidence in the leadership of Bishop G. Bromley Oxnam, Secretary of the Council of Bishops of the Methodist Church.

"We heartily disagree with those who seek to discredit this distinguished leader of Methodism and World Christianity by accusing him of subversive activity. We believe that these great words of Christ are directly relevant to the case of Bishop Oxnam: "Blessed are those who are persecuted for righteousness sake, for theirs is the Kingdom of Heaven."

Bethune-Cookman College: Dr. Richard V. Moore, President of Bethune-Cookman College, Daytona Beach, was introduced and addressed the Conference. After a musical program by the Bethune-Cookman College Choir, M. C. Cleveland pronounced the benediction.

SECOND DAY

Thursday Morning—June 11, 1953

Opening: The Conference was called to order at 9:00 A.M. by Bishop John W. Branscomb. After the singing of several hymns, Harry Waller led in prayer.

Cabinet Nominations: On recommendation of the cabinet, presented by Bruce F. Gannaway, the Conference confirmed and elected the following:

NOMINATIONS FROM THE CABINET

ANNUAL COMMITTEES

District Conference Records

O. V. Hitchcock, J. E. Jenkins, Walter Cross, Ralph Todd.

Committee on Memoirs

S. A. Wilson, J. T. Dingley, J. P. Gaines, Paul Fletcher, W. A. Myers, C. W. Alford.

Review Daily Journal

Robert J. Gisler, J. Paul Touchton, George Gambill.

Committee on Public Worship

John G. Stradley, J. Millburn McLeod, Chas. T. Thrift, Jr., J. J. Rooks.

Committee on Publication of Conference Journal

M. McCoy Gibbs, J. E. Crawley, M. E. Myer, C. H. Voss.

Committee of Investigation

L. G. Ray, D. B. Sargent, Gaylon E. Howe, J. W. Blake, Glenn C. James.

Reserves—

John C. Glenn, Hoyt Tatum, H. S. Austin.

Committee on Resolutions

R. H. Berg, E. F. Carwithen, Mrs. W. H. Beckam, Shelby A. Wilson, D. C. Dawkins, Mrs. F. B. Godfrey.

Committee on Reference

C. M. Cotton, Glenn C. James, E. C. Willson, W. H. Maness, W. H. Johnston.

Board of Ministerial Training: Harry Waller read the report of the Board of Ministerial Training which, after discussion, was adopted. (See reports).

Question 23: "Who are received on trial?" On recommendation of D. J. Cathcart for the Board of Ministerial Training, the following were introduced by Bishop Branscomb and admitted on trial: Robert Allen, John Bennon, Robert Bledsoe, Roger Branan, Zack Colson, Whitney Dough, Roy Fiske, Ernest Hawk, Warren Haynes, Charles Herron, Charles Hutchins, Charles Ketchum, Robert Knight, William Kopelke, Louis Mattioli, Arthur McMillan, C. L. Mercer, David Newell, Arthur Padgett, Lee Pearson, James Powell, Mac Ricketts, Donald Rock, Raymond Sharp, W. G. Sherman, E. E. Stauffer, Walter Stradley, Kenneth Taylor, William Trobaugh, Donald Walling, Wesley Wilder, Gerald Williams, Ballard Wilson, John Worthington, John Brabham.

Bishop Branscomb, assisted by the members of the Board of Ministerial training, presented each man with a bust of John Wesley, and D. J. Cathcart led in prayer.

Question 26: "Who are admitted into full connection?" On recommendation of D. J. Cathcart for the Board of Ministerial Training, the following were admitted into full connection: Gordon Fletcher Anderson II, Sam Alston Banks Jr., William Gordon Cofield, Paul Bradley Holloway, McLaurin Mayers Meredith, Elton George Powell, Quay DeBure Rice, Harold Irvin Thomas, Alfred Bryan Vaught.

Question 30: "Who have been elected Deacons?" D. J. Cathcart, reporting for the Board of Ministerial Training, submitted the names of the following, who were elected Deacons: **a. As local Preachers:** Harold L. Davis, Lawrence Ernest Denslow, Uel Stephen Dixon, Milton Franklin Kelly, Rose Alice Mace, Edwin Farris Mayton Jr., Neil Wesley Vause. **b. As members on trial in the course of study?** Berlin Norman Edwards, Quay DeBure Rice, William Collins Wood. **c. Under the seminary rule?** Herbert Lester Bowdoin, John Robert Brabham, Roger Leo Branan, Jr., Daniel Gilbert Dieffenwierth, Whitney James Dough, William Alan Fisackerly III, John Metrah Fletcher, Paul Lambuth Hartsfield, Warren Edward Haynes, Austin Everette Hollady, Carson Thomas Howes Jr., John Randall Hunt, Charles Douglas Hutchins, Dennis Charles Kinlaw, Henry Love Kinnard, James Lloyd Knox, William Frederick Kopelke Jr., Patrick Wyley McBride Jr., Homer Lee Pearson III, James Watkins Powell Jr., Leslie Edward Rabb, Mac Linscott Ricketts, Dan Rodney Robison, Donald Francis Rock, Ronald Lee Russell, Thomas Dennis Ryan Jr., Henry Maxwell Schmidt, Raymond Joseph Sharp, Luther Ray Stokes, Walter McNutt Stradley, Frank Bivens Thompson, Jr., James Sawin Thompson, Donald Jay Walling, Thomas Gerald Williams, Roy John Worthington, Eugene Morris Zimmerman, James Clayton Rowan. **d. Under the Missionary Rule?** Nelson Peffley Moyer II. **For Ordination Elsewhere:** James Marlin Barker of the Colorado Conference and Edward Willard Norman of the Iowa-Des Moines Conference.

Question 32: "Who have been elected elders?" D. J. Cathcart, reporting for the Board of Ministerial Training, submitted the names of the following, who were elected: **a. As local preachers?** William

Henry Clyde Stewart. **c.** As conference members in the course of study: Leo Edward Herndon, William Edward Kircher. **d.** Under the seminary rule? Gordon Fletcher Anderson II, Sam Alston Banks Jr., Herman Otto Boyette, George Herbert Carlton, William Gordon Coffell, Oscar Herschel Hudgins, William Harold Miller, Elton George Powell, Harold Irvin Thomas, Alfred Bryan Vaught, William K. Williams.

Question 18: "Who are the Supply Pastors?" D. J. Cathcart read the report for the Board of Ministerial Training, which was approved:

- a. Approved student supply pastors who are in schools, colleges, or seminaries preparing for conference membership: Robert R. Barber, Spivey M. Brabham, William E. Brooks, Jr., William H. Compton, Edward L. Dinkins, B. A. Geiger, John Glisson, John H. Hires, James Luce, Gerald McCray, Donald Mizell, John T. Pennington, Carl Hendry, E. C. McMullen, W. C. Ogden, Maurice Phillips, Albert Reppenhagen, O. H. Ripley, Jr., Edison Russell, Charles L. Tucker, James Ulmer, Larry Winebrenner, Stacy Selph, Robert Sofge, Fred D. Rumsey.
- b. Approved part-time supply pastors other than students: Guy S. Athearne, A. J. Brown, Harold L. Davis, D. W. Ferrell, Denny Hendry, L. H. Leigh, M. H. Martin, W. B. Miller, Walter L. Oldford, Colvin Parker, T. E. Ray, P. G. Rice, Dwigght D. Roadman, Darwin A. Shea, George S. Southwick, John Tooker, E. L. Johnson, H. T. Toole, B. B. Osgood.
- c. Approved full-time supply pastors who are elders or are taking the course of study preparing for ordination as required by Par. 320 and are giving full time to pastoral work.
Elders: Mrs. T. H. Bandy, F. A. Barnaby, H. L. Boyd, D. H. Carr, J. A. Cullifer, Mrs. Thomas R. Davies, A. F. Eggleston, H. T. Foley, Manuel Figueroa, R. E. Hitchcock, Lewis Minter, Paul M. Meikle, C. B. North, G. S. Owen, D. A. Simmons, W. H. C. Stewart, W. L. Windsor, J. W. Wyrick, George Waters, J. W. Windham, Grady Moates.

Course of Study: W. J. Bennett, Roy Burgess, L. E. Denslow, Uel Dixon, R. B. Gass, A. A. Jameson, Rose Alice Mace, R. C. Joyner, Milton Kelly, E. S. Kerrick, Roy Hough, J. L. Martin, E. F. Mayton, Denny Morris, T. J. Northcut, J. E. Pelt, Howard Porter, P. L. Pritchard, F. C. Smelt, A. Love Smith, N. W. Vause, L. H. Wheeler, P. H. Wragg, C. A. Webb, H. S. Hurst, J. Paul Smelt.

Question 19: "What approved supply pastors now under full-time appointment are taking the conference course of study?" D. J. Cathcart, representing the Board of Ministerial Training, submitted the names of the following, who were approved: **a. In the first year:** W. J. Bennett, Roy Burgess, R. B. Gass, A. A. Jameson, R. C. Joyner, Milton Kelly, E. S. Kerrick, Roy Hough, J. L. Martin, Denny Morris, T. J. Northcut, J. E. Pelt, F. C. Smelt, P. H. Wragg, C. A. Webb. **b. In the second Year:** Howard Porter. **c. In the third year:** L. E. Denslow, Uel Dixon, Rose Alice Mace, E. F. Mayton, P. L. Pritchard, A. Love Smith, N. W. Vause.

Question 21: "What Preachers coming from other churches have had their orders recognized?" D. J. Cathcart, for the Board of Ministerial Training, submitted the names of the following, whose orders as local elders were recognized: E. E. Stuafter, W. G. Sherman, G. H. Waters.

Question 22: "Who have been received from other churches as traveling preachers?" D. J. Cathcart, reporting for the Board of Ministerial Training, submitted the names of the following, who were received as members on trial: E. E. Stauffer and W. G. Sherman.

Question 24: "Who are continued on trial?" D. J. Cathcart, reporting for the Board of Ministerial Training, submitted the names of the following, who were approved: **a. Continued in studies of the first year:** M. A. Martin, J. T. Tompkins, J. L. Wiggins. **b. Advanced to the studies of the second year:** H. L. Bowdoin, A. H. Brock, T. C. Cottom, L. A. Dolloff, W. A. Duden, B. N. Edwards, W. A. Fisackerly III, C. W. Giddins, P. L. Hartsfield, R. L. Hayes, J. R. Hunt, H. L. Kinnard, J. L. Knox, P. W. McBride Jr., N. P. Moyer II, L. E. Rabb, V. J. Ragsdale, J. C. Rowan, R. L. Russell, H. M. Schmidt, W. C. Swygert, F. B. Thompson Jr., R. K. Wiggins, E. M. Zimmerman. **c. Continued in the studies of the second year:** J. R. Crook.

Question 25: "Who on trial are discontinued?" D. J. Cathcart, for the Board of Ministerial Training, submitted the names of J. L. Saunders and M. W. Hill.

Question 27: "What full members are in the studies?" D. J. Cathcart, for the Board of Ministerial Training, submitted the names of the following: **a. Of the third year:** D. A. Denslow, A. G. Hardee, Quay Rice, Luther Laite, O. B. Pickering. **b. Of the fourth year:** L. E. Herndon, R. E. Brown.

Question 28: "What full members have failed to complete the studies?" D. J. Cathcart submitted the name of A. G. Hardee.

Question 29: "What full members have completed the studies of the fourth year?" D. J. Cathcart, for the Board of Ministerial Training, reported the following: G. F. Anderson II, Sam Banks, H. O. Boyette, C. H. Carlton, Wm. G. Cofield, Chas. W. Greene, Paul Holloway, O. H. Hudgins, W. E. Kircher, W. M. Meredith, W. H. Miller, E. G. Powell, Ralph W. Rivers, H. I. Thomas, A. B. Vaught, William K. Williams.

Class of the Second Year: D. J. Cathcart reported for the Board of Ministerial Training that the following having passed the required course of study were advanced to the class of the third year: J. M. Barker, B. R. Blackburn, A. C. Davis, D. A. Denslow, D. G. Diefenwierth, J. M. Fletcher, DeWitt Farabee, D. C. Groves, M. G. Hanley, A. E. Hollady, F. O. Hunt Jr., Donald Kokomoor, H. M. Middlebrooks, E. W. Norman, Quay Rice, Rodney Robison, S. H. Russell, T. D. Ryan, Jr., F. P. Smith, A. R. Stuart, J. S. Thompson, L. E. Watkins, J. J. Williams, J. A. White, W. C. Wood, Kenneth Traxler, J. E. Kirkland.

The following were continued in the class of the third year: Luther V. Laite, O. B. Pickering.

The following were advanced to the class of the fourth year: R. E. Brown, C. B. Callaway.

The following were retained in the class of the fourth year: L. E. Herndon.

Introduction: Milton Wyatt escorted Dr. Paul Hardin Jr., Pastor of the First Methodist Church of Birmingham, Alabama, to the platform and Bishop Branscomb introduced him to the Conference.

Methodist Publishing House: P. M. Boyd introduced Lee Driggs of the Methodist Publishing House, who spoke briefly and presented a check in the amount of \$5,647 for retired ministers.

Board of Missions and Church Extension: P. M. Boyd read report No. 1 of the Board of Missions and Church Extension, which was adopted. A. A. Almand presented his report as Conference Treasurer for Advance Specials, which was adopted. (See reports.) Melton Ware, Conference Missionary Secretary, was presented and spoke briefly. Mrs. B. F. Gannaway, in charge of the Hughlett Fund for the Conference, was introduced and spoke briefly. Dr. Eugene Smith, Executive Secretary of the Division of World Missions, was introduced and addressed the Conference. An offering was received for Advance Specials.

Service of Recognition and Reception: Lee Rustin made a statement for the Committee on Conference Relations. The Conference voted to extend the time of adjournment until the conclusion of the Service of Recognition. Following the singing of a hymn, Joe Crawley spoke in recognition of the Ministers and their wives who were retiring at this Conference, and A. Fred Turner gave the response.

Bishop Branscomb presented the Certificates of Retirement and the retirement button to Edwin C. Keboch, J. D. Murray, Collye W. Alford, Walter G. Gray, H. T. Toole and L. H. Wheeler. Mrs. Branscomb presented orchids to the wives present.

Bishop Branscomb propounded the Disciplinary Questions and formally received those previously voted into full connection in the Florida Annual Conference. The session concluded with a period of worship, the benediction and the Gloria Patri.

Thursday Afternoon—June 11, 1953

Opening: The Conference convened at 3:00 P.M. with Bishop John W. Branscomb, presiding. Following the singing of "Fairest Lord Jesus" and "Majestic Sweetness Sits Enthroned", Robert F. Clark led in prayer.

Florida Southern College: In the absence of Dr. Ludd M. Spivey, the President of Florida Southern College, Charles T. Thrift, Vice President of the college read the report. (See Reports).

Question 50: Charles T. Thrift invited the Conference to meet at the College next year. On motion of R. C. Holmes, which was duly seconded, the invitation was accepted.

Presentation: Bishop Branscomb presented Dr. A. T. McIlwain of the Board of Pensions, Dr. Luis Dias de'Arce and Seniorita Norka Feijoo of the Cuba Conference, who addressed the Conference.

Hour of Evangelism: E. J. Pendergrass presided, and Richard Blanchard and M. McCoy Gibbs led in singing "How Firm a Foundation" and "Ask Ye What Great Thing I Know". An offering was received, after which J. W. Blake led in prayer. Dr. Paul Hardin Jr., Pastor of the First Methodist Church, Birmingham, Alabama, brought the first message of his series. G. C. Powell pronounced the benediction.

Thursday Evening—June 11, 1953

Opening: Bishop John Branscomb convened the Conference at 7:30 P.M. After the singing of the Hymn "I Love To Tell The Story", E. J. Pendergrass, Conference Secretary of Evangelism, was presented and presided. Don A. Cooke, Executive Chairman of the United Evangelistic Mission reported on the 1953 Mission, and made the motion that the Conference Secretary express to Dr. Sam Robinson, General Board of Evangelism, the Director of the Mission for Florida, and to the Chairmen of the Conference Committees, the appreciation of the Conference. It passed. E. J. Pendergrass presented Don A. Cooke with a gift in appreciation for the work done in directing the Mission in the Conference. An offering was received. "Majestic Sweetness Sits Enthroned" was sung, after which J. Milburn McLeod led in prayer.

Dr. Paul Hardin Jr., brought the second in his series of messages to the Conference. John Sikes pronounced the benediction.

THIRD DAY**Friday, June 12, 1953—Morning Session**

Opening: The Conference was called to order at 9:00 A.M. by Bishop John W. Branscomb. The congregation joined in singing "Amazing Grace" and repeating the Apostles' Creed, and Bishop Branscomb led in prayer.

Consecration of Directors of Christian Education: W. V. Meredith, Executive Secretary of the Conference Board of Education, presented the following, who were consecrated by Bishop Branscomb as Directors of Christian Education: Sue Pruitt Alexander, Margaret Louise Bryan, Mary Chattie Calhoun, Laura Roberta Hess, Mamie Devane Ledbetter, Thelma Avis Long.

Journal: R. J. Gisler reported that the Committee had examined the minutes of all preceding sessions and found them to be correct.

Board of Education: George A. Foster presented W. S. Bozeman, who read Report No. 1 of the Board of Education, which was adopted. (See reports). W. S. Bozeman presented Report No. 4 and the financial exhibits, which were received and filed. W. V. Meredith introduced the staff of the Conference Board. Raymond Alley read Report No. 2 of the Board of Education, which was adopted. (See Reports). Miss Eulalie Ginn made the report on Methodist Student Work, which, upon motion of George A. Foster, was adopted.

Recommendation of the Conference Committee on Student Work: George A. Foster read the report of the Conference Committee on Student Work and moved its adoption. An amendment by R. C. Holmes was accepted by the Committee, and after discussion the recommendation was adopted as follows:

**Report and Recommendations of the
Conference Committee on Student Work**

The Conference Committee on Student Work has reviewed the status of Methodist student work throughout the conference and has taken special note of the uncompleted Wesley Foundation building at the University of Miami and of the greatly outmoded and outgrown facilities at the University of Florida Wesley Foundation. Believing

that it is our responsibility as an annual conference to provide adequate building facilities for our student work, we make the following recommendations:

1. That a Wesley Foundation Commission made up of not less than 25 nor more than 40 persons, clerical and lay, be organized and established by the Conference.
2. That this Wesley Foundation Commission be charged with the responsibility of setting up and carrying out among our churches and people a campaign for cash and pledges payable within two years to secure funds for these building purposes.
3. That the goal of this campaign be a minimum of \$150,000.00.
4. That this \$150,000.00 be divided on the basis of \$110,000.00 to the University of Florida Wesley Foundation and \$40,000.00 to the University of Miami Wesley Foundation, provided that the Miami project be allocated the first \$25,000.00 realized in cash and the last \$15,000.00 provided further that in case the amount realized in cash is greater or less than the goal, the Conference Board of Education shall be empowered to make adjustments between the projects.
5. That the Wesley Foundation Commission shall work under the joint supervision of the Bishop and Cabinet and the Conference Board of Education.
6. That all district superintendents, pastors and official boards of local churches be requested by the conference to cooperate with the commission in setting up the campaign and realizing these building funds.

Respectfully submitted,

GEO. A. FOSTER, Chairman
W. S. BOZEMAN, Secretary

Introductions: Bishop John Branscomb presented the following to the Conference: O. C. Nelson of the American Mission to the Lepers, Donelson Jones and Samuel Paris Bell, who have transferred into the Florida Conference since the 1952 session.

Florida Council of Churches: George A. Foster presented Dr. Paul Carpenter, Pastor of the Central Christian Church of Orlando, who spoke concerning the work of the Florida Council of Churches.

Privilege: Fred L. Martin was recognized, and led by W. A. Myres, Charles T. Thrift, J. M. McLeod, A. V. Benson, John Sargent, Mrs. W. A. Myres and Mrs. J. M. McLeod, the ministers and laymen of the Lakeland District honored Dr. and Mrs. John Stradley with appropriate gifts.

Commission on World Service and Finance: H. W. Blackburn presented the report of the Conference Treasurer, which was received and filed. (See Reports). H. W. Blackburn read Reports No. 1, 2, 3, and 4 of the Commission on World Service and Finance, which were adopted. (See Reports). Miss Coral Fields, Conference Treasurer, was introduced.

Board of Conference Claimants: Clyde Frazier read Report No. 3 of the Board of Conference Claimants. L. P. McCord spoke to the report, which was adopted. (See Reports).

Motion: On motion of P. A. Fletcher, the Conference expressed its gratitude to L. P. McCord and R. H. Johnson for their devotion to the work of the Board of Conference Claimants and Preacher's Relief Board. R. A. Guy read Report No. 1 of the Board of Conference Claimants, which was adopted. (See Reports). R. H. Johnson submitted the report of the Treasurer of the Board of Conference Claimants which was adopted. (See Reports). On motion of Don A. Cooke the Conference voted to grant an additional year of service to J. L. Hunter and J. D. Murray.

Group Hospital Plan: C. B. Callaway presented the group hospitalization plan of the Blue Cross and the Blue Shield to the Conference.

Florida Conference Brotherhood: Jesse Waller read the report of the Florida Conference Brotherhood, which was accepted. (See Reports).

Recognition: The Directors of Christian Education present were recognized and presented to the Conference.

Wesleyan College: Bishop Branscomb presented Dr. B. Joseph Martin, President of Wesleyan College, who addressed the Conference briefly.

Hour of Evangelism: E. J. Pendergrass presided and introduced Forrest Church and W. B. Mundy, Conference Evangelists. Following the singing of "Blessed Assurance" R. B. Chapman Jr. led in prayer, and Dr. Paul Hardin Jr., brought the final message in his series to the Conference.

Order of the Day: Bruce Gannaway moved that immediately following the devotional service of this afternoon's session, the order of the day be set for consideration of a plan to group some Specials into a single Conference-wide offering. The motion was seconded and adopted.

Adjournment: Bishop Branscomb read several telegrams of greeting and after the necessary announcements Dr. Claude Thompson of Emory University pronounced the benediction.

Friday Afternoon—June 12, 1953

Opening: The Conference was called to order at 3:00 P.M. by Bishop John W. Branscomb, presiding. After the singing of the hymns, "A Charge To Keep, I Have" and "Blessed Assurance", C. H. Voss led in prayer.

Resolution: A. Dale Hagler presented the following resolution: "Inasmuch as certain changes in the legislation of the 1952 General Conference affect the Standing Rules of the Conference,

Be It Resolved, that the Secretary of the Annual Conference be instructed to amend the Standing Rules of the Conference, so that they will conform to the regulations and terminology of the Discipline 1952."

A. DALE HAGLER
HARRY H. WALLER

It was adopted.

Privilege: Henry I. Sharp, Lay Leader of the First Methodist Church of Bradenton, presented Miss Coral Fields, Conference Treasurer a check for \$5,000.00 payment in advance of the World Service Askings of that Church, for one year.

Journal: Paul Touchton reported that the Committee had examined the minutes of the morning session of the Conference and found them to be correct.

Order of the Day: Bruce F. Gannaway presented the "TEN-IN-ONE" (Ten Causes in One Offering) plan to the Conference. The following causes and the allotted sums for each included in this plan follows:

Week of Dedication	\$20,000
Our Conference College	23,000
Wesley Foundation	7,000
Veterans Day	8,000
Lake Junaluska Improvement Program	5,000
Methodist Student Day	5,000
Race Relations Day	5,000
Conference and District Promotion	5,000
Golden Cross	5,000
Temperance	2,000
TOTAL	\$85,000

H. W. Blackburn read Report No. 5 of the Commission on World Service and Finance. B. F. Gannaway, Fred Sanders and R. C. Holmes spoke to the ten-in-one plan, and the latter moved the adoption of the report and that a committee of seven be appointed to supervise the details. It was adopted.

Presentation: Bishop Branscomb presented Dr. Claude Thompson of the Baltimore Conference and of the Candler School of Theology of Emory University who spoke briefly.

Board of Temperance: S. H. Davies read the report of the Board of Temperance, which was adopted. (See Reports). Dr. Millard Berquist, Pastor of the First Baptist Church, Tampa, and President of the United Florida Drys, was introduced and addressed the Conference.

Question 34: "What members of this conference have been transferred out for purposes of ordination only?" Bishop Branscomb announced J. M. Barker to the Colorado Conference and E. W. Norman to the Iowa-Des Moines Conference.

Question 42: "What ministers have been retired?" was called. Lee D. Rustin read the report of the Committee recommending that the following be retired: C. E. Brantley, Edwin C. Keboch, J. D. Murray, T. A. Ferguson, W. G. Gray, H. T. Toole, C. W. Alford, L. H. Wheeler.

Question 40: "Who are the supernumerary ministers, and for what number of years consecutively has each held this relation?" was called. Philip T. Schuyler (5).

Question 37: "Who have been transferred out?" L. A. Dolloff, South Georgia Conference, E. F. Norton, Elder to the Louisville Con-

ference; Paul Redfearn, Elder to the West Virginia Conference; Paul N. Jewett, Elder to the Newark Conference; C. M. Haynes, Elder to the North Georgia Conference; James S. Thompson, On Trial, to the Oregon Conference; Oscar Rodriguez, Elder, to the North Texas Conference.

Question 19: What approved supply pastors now under fulltime appointment are taking the conference course of study?" W. J. Bennett, Roy Burgess, R. B. Gass, A. A. Jameson, R. C. Joyner, Milton Kelly, E. S. Kerrick, Roy Hough, J. L. Martin, Denny Morris, T. J. Northcut, J. E. Pelt, F. C. Smelt, P. H. Wragg, C. A. Webb.

Adjournment: Following the necessary announcements, family groups who are members of the Conference came to the platform. J. W. Austin pronounced the benediction.

Friday Evening—June 12, 1953

Opening: With Warren W. Willis, Conference Director of Youth Work, presiding, the Youth Night program was presented.

FOURTH DAY

Morning Session—Saturday, June 13, 1953

Opening: The Conference was called to order at 9:00 A.M. by Bishop John Branscomb. After the singing of "Come We That Love The Lord" and "Be Still My Soul", Dr. Zack Johnson, President of Asbury College, led in prayer.

Journal: George Gambill reported that the Committee had examined the minutes and found them to be correct.

Cabinet Nominations: Bruce F. Gannaway, for the Cabinet, submitted the following nominations and moved their election, which was done.

NOMINATIONS

Board of Education: Harold Buell (from World Peace Board); A. Waldo Farabee, Hoyt Tatum, (replacing A. R. Buhrman); Miss Dorothy Eubanks.

Board of Evangelism: O. V. Hitchcock (from Bd. of Temperance).

Board of Ministerial Training and Qualification: (appointed by the Bishop, in accordance with Discipline); Paul Wagner, (in place of A. Dale Hagler); Lee W. Davidson, (in place of R. A. Alley; from Bd. of Education).

Board of Missions: Lionel W. Nelson.

Board of Temperance: Donald M. Mackay (from Bd. of Social and Economic Relations).

Board of Social and Economic Relations: Chas. A. Thompson, (replacing Donald Mackay); Wm. T. Blair, (replacing Paul Redfern); Jack E. Anderson, (replacing Lewis N. Head).

World Service and Finance: J. G. Stradley, (replacing C. M. Cotton); Lewis N. Head, (replacing Claude M. Haynes); (from Bd. of Social and Economic Relations).

Florida Conference Trustees, Term Expiring 1956: C. Farris Bryant, Ocala; C. B. Peeler, Jacksonville; John G. Stradley.

World Peace Board: W. W. Patch, (replacing Harold Buell).

Committee on Conference Relations: Term expiring 1954, J. P. Touchton, (for E. F. Norton); Term expiring 1956: W. C. McGarity; B. M. Montgomery, (from Bd. of Education); John T. Adams, (from World Peace Bd).

Trustees, Fla. Southern College: Term 1956: Mrs. L. N. Dantzler, D. D. Dieffenwierth, O. A. Murphy, Walter Travers, Joe A. Tolle, Shade W. Walker, Harris G. Sims, Robt. Mitchell.

DISTRICT COMMITTEES ON MINISTERIAL QUALIFICATIONS

(District Superintendent is member in each case)

Gainesville—W. M. Irwin, J. Milton Ivey, T. G. Mitchell, Thaxton Springfield, Kenneth Rogers.

Jacksonville—P. M. Boyd, R. A. Alley, John H. Hanger, D. B. Sargent, C. H. Voss.

Lakeland—J. Milburn McLeod, John J. Rooks, S. A. Wilson, Fred L. Martin, J. E. Waller.

Miami—Caxton Doggett, David J. Cathcart, E. Clayton Calhoun, A. R. Charlesworth, Joseph Jones.

Orlando—E. J. Pendergrass, J. A. Davis, Lionel Nelson, T. N. Wise, L. B. Blackwell.

Sarasota—J. D. Jones, John B. Gill, Jr., A. D. Houglin, E. F. Carwithen, E. Pierce Hendry.

Tallahassee—Glenn C. James, D. D. Dieffenwierth, J. L. Hunter, W. O. Luttrell, J. G. Stradley.

Tampa—Shuler Peele, M. C. Cleveland, L. G. Ray, Paul Wagner, R. E. Ackenhusen.

West Palm Beach—H. H. Waller, Floyd W. Cooper, J. E. McKinley, R. A. Guy, George A. Foster.

DISTRICT BOARDS OF LOCATION AND BUILDING

Gainesville—CLERICAL: T. B. Mitchell, W. M. Irwin, J. R. Hill; LAY: Drayton Malphurs, Lee Montague, W. H. Wynne.

Jacksonville—CLERICAL: W. J. Churchwell, C. H. Voss, P. M. Boyd; LAY: F. B. Noble, M. R. McGehee, E. B. Meade.

Lakeland—CLERICAL: J. M. McLeod, J. J. Rooks, Fred L. Martin; LAY: John B. Sargeant, Curtis Logan, A. V. Benson.

Miami—CLERICAL: A. V. Rudy, Orville Nelson, Lewis N. Head; LAY: B. Edward Wood, Hugh Peters, Sr., Henry Hezel.

Orlando—CLERICAL: E. J. Pendergrass, J. A. Davis, T. C. O'Steen; LAY: A. R. Trovillion, W. A. McCree, Jr., E. H. Allen.

Sarasota—CLERICAL: B. M. Montgomery, J. D. Jones, A. A. Koestline; LAY: C. R. Shannon, O. K. Fike, Wm. C. Persons.

Tallahassee—CLERICAL: E. Nash Philpit, Glenn C. James, J. G. Stradley; LAY: Frank D. Moor, Paul Giebeig, E. W. Scarborough.

Tampa—CLERICAL: M. C. Cleveland, H. W. Blackburn, R. L. Allen; LAY: J. G. Bedingfield, W. W. Short, R. B. Gilbert.

West Palm Beach—CLERICAL: H. H. Waller, A. A. Almond, R. A. Guy; LAY: R. H. Berg, L. M. Studstill, John E. Morris.

Motion: B. F. Gannaway moved that the Cabinet be empowered to make any necessary adjustments in the Boards and Committees. The motion was seconded and adopted.

Presentation: R. C. Holmes introduced R. L. Allen, who spoke concerning the project of a home for the elderly in St. Petersburg. R. L. Allen introduced Matt H. Mansfield, chairman of the Board of Directors for the project, and Dr. R. F. Clark, who becomes the Executive Secretary.

Fraternal Delegate: Bishop Branscomb announced that R. L. Allen was to be the fraternal delegate of the Florida Conference to the Cuban Annual Conference. R. L. Allen reported on his visit to Dr. Ludd M. Spivey, and conveyed Dr. Spivey's greetings to the Conference.

Question 20: "What approved supply pastors are credited with annuity claim on account of full-time service during the year?" Bishop Branscomb requested Don Cooke, Secretary of the Conference, to read the names, and they were approved as follows: Mrs. T. H. Bandy, Horace L. Boyd, Roy Burgess, D. H. Carr, J. A. Cullifer, Mrs. Thomas Davies, L. E. Denslow, Uel S. Dixon, A. F. Eggleston, George Ferree, Jr., Manuel Figueroa, H. T. Foley, R. B. Gass, R. C. Hitchcock, H. S. Hurst, Arthur A. Jameson, R. C. Joyner, Eugene S. Kerrick, Joseph L. Martin, E. F. Mayton, E. C. McMullen, Lewis Minter, David Newell, C. B. North, J. Travis Northcutt, Jr., G. S. Owen, John T. Pennington, Howard R. Porter, A. Fred Rumsey, D. A. Simmons, Francis E. Smelt, J. Paul Smelt, E. E. Stauffer, W. H. C. Stewart, H. T. Toole, James E. Ulmer, N. W. Vause, Ballard Wilson, W. L. Windsor, Paul H. Wragg, J. W. Wyrick.

Question 16: "Are the ministerial members of the Conference blameless in their life and official administration?" Bishop Branscomb called the roll of the Conference by Districts and special appointments, and the character of each member was passed. Vernon Rudy led in prayer, and the Conference joined in singing "Blest Be The Tie That Binds".

Resolution: George Hutchinson read the following resolutions, which, upon motion, duly seconded, were adopted:

RESOLUTION

To: The Members of the Florida Annual Conference:

WHEREAS, in certain actions pending in the United States District Court (for the District) of Pennsylvania, known as Civil Action No. 10263—Tract S/1521, and Civil Action No. 10264, Tract S/1529, the "Conference Board of Stewards of St. Johns River Conference of the Methodist Episcopal Church" was made a party and two checks, one for \$200.00 and another for \$1430.70 have been issued by the Treasurer of the United States, payable to the said Conference Board of Stewards of the St. Johns River Conference of the Methodist Episcopal Church; and

WHEREAS, by reason of the merger of the Methodist Episcopal Church, Methodist Episcopal Church South, and Methodist Protestant Church, made effective in 1939, the St. Johns River Conference of the Methodist Episcopal Church and the Florida Conference of the Methodist Episcopal Church South, were merged under the name of "Florida Conference of the Methodist Church", and the said Florida Conference of the Methodist Church has succeeded to all

the rights, title, interest and properties whatsoever of Conference Board of Stewards of the St. Johns River Conference of the Methodist Episcopal Church and this Conference is the proper body to receive the said checks of \$200.00 and \$1430.79, respectively:

NOW, BE IT RESOLVED, that Cora Fields, as Treasurer of the Florida Conference of the Methodist Church, or her successor or successors, be, and she and they are, authorized to receive the said checks and to execute the necessary stipulations regarding the above mentioned proceedings and to do any and all other things reasonably necessary or required in order that the said checks may be received by this Conference.

IT IS FURTHER RESOLVED, that the proceeds of the said checks, when received, shall be disposed of as this Conference may direct.

RESOLUTION

To: Bishop John W. Branscomb and Members of the Florida Annual Conference:

Whereas, The Official Board of the First Methodist Church, Zephyrhills, Florida, at their meeting of May 12, 1953, agreed to present a Resolution to the Florida Annual Conference in session during the month of June, 1953, in Lakeland, Florida, and duly appointed a committee consisting of the Chairman of the Trustees, Lay Member and the Pastor, to draw the Resolution; and

Whereas, during the lifetime of Mr. James Nixon Stephens, he was a resident of Zephyrhills, Florida, and a member of the Methodist Church of that place, he, having seen the great need for an educational building for the church, gave money to erect such a building, and not long after the building was completed, Mr. Stephens died and the hall was named in his memory; and

Whereas, the said Mr. Stephens in his will left 25% of two tracts of land in Pennsylvania, which have later been condemned by the Federal Government and that the Conference Board of Stewards of the St. Johns River Conference of the Methodist Episcopal Church of Zephyrhills, Florida, was made a party to the said suit, along with the heirs of Mr. Stephens, and that a check for \$1,430.79 has been made payable to the Conference Board of Stewards of the St. Johns River Conference of the Methodist Episcopal Church of Zephyrhills, Florida, and a check for \$200.00 has been made payable to the Conference Board of Stewards of St. Johns River Conference of the Methodist Episcopal Church; and

Whereas, the surviving heirs of the late Mr. Stephens, in signing the necessary papers during the process of litigation, expressed the belief that the bequest was to the Trustees of the Methodist Church of Zephyrhills, Florida, and as Zephyrhills was not the seat of the former St. Johns River Conference, the Official Board of the First Methodist Church, Zephyrhills, Florida, believes that was the intention of the late Mr. Stephens to leave the bequest in

order that the Stephens Memorial Hall could be kept in good condition and perpetuate his memory;

Now, therefore be it resolved, that these checks in the amount of \$1630.79, by the direction of this Florida Annual Conference, be turned over to the Trustees of the First Methodist Church of Zephyrhills, Florida, for the purpose of remodeling Stephens Hall and making it adequate to meet the needs of the educational program of the Church.

F. E. HART, Chairman of Trustees
J. W. LAIR, Trustee and Lay Member
G. W. HUTCHINSON, Pastor

Board of Hospitals and Homes: Fred L. Martin read the report of the Board of Hospitals and Homes, which was adopted. (See Reports).

Introductions: Bishop Branscomb presented Chaplains Harvey Hardin and John Rice to the Conference, and they spoke briefly. All former Chaplains were recognized. Dr. D. Stewart Patterson, Executive Secretary of the Commission on Chaplains was presented, and spoke.

Resolution: B. F. Gannaway moved the adoption of the following resolution, which was duly seconded and carried:

"I move that we ask Dr. Patterson to carry our greetings and love to our brothers in the Chaplaincy and express to them our sincere appreciation for the service they are rendering."

R. A. Blackburn led in prayer.

Report of the Special Committee on Episcopal Residence: B. F. Gannaway read the report of the Special Committee on Episcopal Residence, and moved its adoption. Bishop Branscomb expressed appreciation to the Committee and the conference, and the report was adopted as follows:

Report of the Special Committee on the Episcopal Residence

Submitted to the Florida Annual Conference, June 11, 1953

Following the instructions of the Annual Conference in 1952, your committee studied a number of properties in the city of Jacksonville, finally deciding on a beautiful home located at 1296 Avondale Ave. An offer of \$30,000 was made, which was considerably less than the price asked. However, the offer was finally accepted. This lovely home stands out very prominently on the prettiest lot in the neighborhood, around which is built an attractive iron fence. In order to make our Bishop take better care of himself, the time may come when we shall have to lock him in, so we are happy to have the fence.

Some repairs and remodeling were necessary, which cost approximately \$2,000. The furnishings were purchased, for the most part, at wholesale cost (50% of list price), at a cost of \$3,500.

In the final picture, the cost, including all these items, is \$35,500. The Conference authorized an expenditure of \$35,000, but some of these items would not normally be included in this figure. The extra \$500 has been taken from the \$1,000 maintenance fund for the Episcopal Residence, a continuing annual item in our Conference budget.

Your committee was unanimous in the opinion that we had made an excellent purchase, and Bishop and Mrs. Branscomb are more

than pleased with the beauty and comfort of their home.

We submit this report, expressing our sincere appreciation to all who have in any way helped to make possible the acquisition of and furnishing of this Episcopal Residence for our beloved Bishop and his family.

Respectfully submitted,

BRUCE F. GANNAWAY, Chairman
GEORGE A. FOSTER, Secretary

Other Committee Members: Sam A. Banks, Mrs. F. B. Godfrey, H. H. Waller, Don A. Cooke, P. M. Boyd, Mrs. A. R. Ivey, Mrs. W. H. Beckham, C. R. Shannon, L. G. Ray and J. E. Larson.

Resolution: B. F. Gannaway read the following resolution, and moved its adoption. Joe A. Tolle seconded the motion, and Bruce Gannaway, Glenn James and Vernon Rudy spoke to the resolution, which was adopted as follows:

Whereas, the General Conference of the Methodist Church has never met within the bounds of the Southeastern Jurisdiction, and

Whereas, an overture has been made to the Commission on Entertainment of the 1956 General Conference by the Convention Bureau of the City of Miami, Florida, and

Whereas, this overture has been shown considerable interest by the Commission on Entertainment, and

Whereas, the City of Miami has the most adequate facilities in the South to meet the needs of this great gathering of the Methodist Church,

Therefore, be it resolved that the Florida Annual Conference, in session on this 13th day of June, 1953, does hereby join with the city of Miami in extending an invitation to the General Conference of the Methodist Church to hold its 1956 Conference in the beautiful city of Miami.

Be it further resolved, that, in the event this invitation cannot be accepted by the General Conference that we invite the Southeastern Jurisdiction to hold its 1956 Conference in Miami.

BRUCE F. GANNAWAY, D.S.
GLENN W. GOLD, L. Leader

Introduction: Bishop Branscomb presented Dr. Jack E. Anderson, pastor of the Wesley Monumental Methodist Church, Savannah, Georgia, to the Conference, and he spoke briefly.

Report of Children's Home: H. H. Waller read the report of the Trustees of the Florida Methodist Children's Home, which was adopted. (See Reports). R. C. Holmes paid tribute to Charles A. Thompson, retiring Superintendent of the Florida Methodist Children's Home and also introduced Bascom W. Carlton, the newly selected superintendent of the Home, both of whom spoke briefly.

The Florida Methodist: H. H. Waller presented the report of the "Florida Methodist" which was adopted. (See Reports). Lionel W. Nelson, the newly appointed Editor of the "Florida Methodist" was presented to the Conference and spoke briefly. Bishop Branscomb

presented C. A. Thompson and R. C. Holmes each a gift in the nature of a book, for their fine services rendered our Children's Home.

Stewardship Program: Joe A. Tolle presented the program of the Stewardship emphasis for Methodism this quadrennium. George A. Foster and Laurie G. Ray spoke to the program, after which the conference sang "A Charge To Keep I Have." R. H. Berg, Conference Lay Leader, presented the following resolution, which was adopted:

Whereas, The General Conference of 1952 provided for a highly significant "church-wide program of stewardship education, with special emphasis upon stewardship of possessions, which shall be closely related to giving to the benevolence causes which Methodists will be called upon to support. Stewardship of possessions shall be interpreted to mean that the tithe is the minimum standard of giving for Methodist people, and shall be promoted by these agencies (the General Board of Education, the General Board of Lay Activities, and the Commission on Promotion and Cultivation) by providing appropriate literature for the use of churches and pastors in enlisting Methodist people as tithers" (§ 753-3, 1952 Discipline);

And Whereas, These agencies have provided for the implementation of this church-wide program of stewardship education in a carefully wrought plan;

And Whereas, the Council of Bishops assembled at Omaha, Nebraska, in May, 1953, enthusiastically approved the plan with helpful suggestions for its most effective use;

And Whereas, this the Florida Annual Conference has listened sympathetically to the presentation of the plan;

Therefore, be it resolved:

1. That we now fervently endorse the plan and put it into action early in the year 1954, and that we launch this program with a Conference-wide Christian Stewardship meeting on January 7, 1954, district meetings during the period of January 18-30, and local church emphasis on stewardship during entire month of February;
2. That we recognize the positive necessity of exemplary leadership on the part of all members of this the Florida Annual Conference to lead out in this effort if we are to encourage all of our people to follow in accordance with our example;
3. That we covenant with God here in His Presence and in the presence of each other to tithe our own incomes regularly.

Richard Blanchard, accompanied by George Gibson at the piano, sang the solo: "He Lifted Me."

Adjournment: Bishop Branscomb announced that the Sunday Morning Love Feast would be at 8:15 A.M., and that all the Sunday Services would be held in the Mayhall Auditorium. Following the other necessary announcements Clare Cotton pronounced the benediction.

Saturday Afternoon—June 13, 1953

Opening: The Conference convened at 2:30 P.M. with Bishop John W. Branscomb, presiding, with the singing of the hymn "I Love To Tell The Story."

Presentation: Paul N. Jewett, who is transferring to the Newark Conference and Claude Haynes who is transferring to the North Georgia Conference were presented to the Conference, and each spoke briefly.

Question 36: "Who are received by transfer?" was called. Bishop Branscomb announced the following: Samuel Paris Bell, Elder from the West Virginia Conference; Wilson A. Bugden, Elder from the Troy Conference; J. Donelson Jones, Elder from the Louisville Conference; J. A. Keiper, Elder from the Newark Conference; Fred Sanders, Elder from the Louisville Conference; Jack E. Anderson, Elder from the South Georgia Conference.

Presentation: C. B. Peeler presented the file of the Daily Christian Advocate of the 1952 General Conference, and the Jurisdictional Conference of the Southeastern Jurisdiction recording the election of Bishop Branscomb, to the Bishop to be filed in the permanent records of the Secretary of the Conference.

Resolution: D. B. Sargent presented the following resolution to the Conference, which was adopted unanimously:

Whereas, John Warren Branscomb did for twenty-four years dedicate his life and his talents to **Florida Methodism** as an active member of **The Florida Conference**; and

Whereas, his election as a Bishop of **The Methodist Church** on June 27, 1952, did operate to remove his name from the rolls of **The Florida Conference**; and

Whereas, The Florida Conference, in sober and deep appreciation for this recognition and honor bestowed upon one of its members for the first time, desires to perpetuate the name and spirit of John Warren Branscomb on its rolls as well as in the hearts and lives of Florida Methodism;

Now therefore, be it resolved that the name of John Warren Branscomb, a bishop of The Methodist Church, be listed at an appropriate place in the **alphabetical roll** of the Florida Conference, as published in the annual journal, as an Honorary Life Member of The Florida Conference of The Methodist Church, together with appropriate biographical data of his life and service.

D. B. SARGENT
H. H. WALLER
J. WITHERS BLAKE
WILLIAM H. MANESS
DON A. COOKE

Adopted June 13, 1953, Lakeland, Fla.

Board of Evangelism: J. W. Blake read the report of the Board of Evangelism No. 1, which was adopted (See Reports). W. R. Boland

read the Treasurer's Report of the Board of Evangelism, which was adopted. (See Reports).

Offering: E. J. Pendergrass presented Bishop Branscomb with a check in the sum of \$97.22 which was part of the offering received in an Hour of Evangelism service, to be used for the Bishop's Emergency Fund, Cuba.

Privilege: Bishop Branscomb spoke of the great service of Fred B. Noble, and commended him on the distinction of receiving an honorary degree of Doctor of Laws, recently, from his Alma Mater, Washington College.

Board of Missions: L. G. Ray read report No. 2 of the Board of Missions which was adopted. (See Reports).

American Leprosy Mission: O. C. Nelson, Field Secretary to the American Leprosy Mission was introduced and told of the work.

Recording of Addresses: P. M. Boyd announced that the Board of Missions will make available copies of the addresses of Dr. Eugene Smith of the General Board of Missions, delivered to the Conference.

Trustees, St. Johns River Conference: On nomination of Fred B. Noble, the following Trustees of the St. Johns River Conference were elected: Fred B. Noble, D. C. Dawkins, F. W. Rivers, Don A. Cooke, W. G. Gray, D. H. Rutter, G. M. Hastings.

Amendments to the Constitution of the Methodist Church: Don A. Cooke read the proposed amendments to the Constitution of the Methodist Church, No. 6, No. 7, and No. 8. A total of 198 votes were cast in each instance, and the vote was unanimous, Aye.

Conference Minutes and Incidentals Fund: Don A. Cooke read the report of this fund, which was adopted. (See Reports).

Election: Fred B. Noble, spokesman for the Board of Lay Activities, nominated R. H. Berg as Conference Lay Leader. He was elected unanimously.

Town and Country Commission: H. L. Boyd presented the report of the Town and Country Commission which was adopted. (See Reports).

Commission on Christian Vocations: T. G. Mitchell read the report of the Commission on Christian Vocations, which was adopted. (See Reports).

District Conference Records: Ralph Todd read the report of the Committee on District Conference Records, which was adopted. (See Reports).

Resolution: Arthur Charlesworth read the following resolution, which was adopted:

We salute the men in the retired relation in the Florida Conference in the years of effective ministry they have given.

We are aware of the tremendous advance that has been brought about in the Florida Conference in their years of service. We are aware that they possess in their memories events of great historical interest in the Methodist Church

of the Florida Conference. Some of these men have terms of service that extend back to the early beginnings of Methodism in various parts of Florida.

We believe that this treasure of personal experience, reaching across the years, should be preserved for the present as well as for the future years of our Conference.

With this in mind, we recommend that experiences of historical interest to Methodism in our state be preserved by tape recording as a source of information, as well as inspiration.

We further recommend that this tape recording be put in printed form and made available for the historical records of our Conference.

ARTHUR CHARLESWORTH

Privilege: E. J. Pendergrass and P. M. Boyd spoke of the high esteem in which the greatly beloved Bishop, John W. Branscomb, is held by this Conference.

Adjournment: Dr. George Morelock, formerly the General Secretary of the Board of Lay Activities, pronounced the benediction.

Evening Session—June 13, 1953

Opening: Bishop John W. Branscomb called the Conference to order at 8:00 P.M. Following the singing of several hymns, H. Maurice Felton led in prayer.

Committee to Investigate Group Insurance: Bishop Branscomb announced the appointment of the following committee to investigate group insurance: H. W. Blackburn, J. H. Daniel, Judge Nathan Graham.

Wesley Foundation Campaign Committee: Bishop Branscomb announced that appointments had been made to this committee, and filed the list with the secretary.

Committee on Urban Work: Bishop Branscomb announced the appointment of the following to the Committee on Urban Work: P. M. Boyd, M. C. Cleveland, J. W. Blake, Paul R. Hortin, E. J. Pendergrass, J. M. McLeod.

Committee for the "Ten-In-One" Offering: Bishop Branscomb appointed the following Committee to supervise details of the "Ten-In-One" Plan offering: B. F. Gannaway, A. D. Hagler, R. C. Holmes, J. H. Hanger, R. H. Berg, Mrs. J. R. Ivey, and P. M. Boyd.

World Peace Board: Alfred Hedberg summarized the report of the World Peace Board, which was adopted. (See Reports).

District Lay Leaders and Associates: R. H. Berg read nominations for District Lay Leaders and Associates, who were elected. (See Rolls).

Song Leader Charlie Harris led in the singing of "All Hail the Power of Jesus' Name" and "Blessed Assurance", after which William Maness led in prayer. Joe Chamberlain sang the solo, "The Ninety and Nine". Fred B. Noble introduced the speaker of the evening: Dr. D. Stewart Patterson, Conference Lay Leader of the Baltimore Conference. After the singing of "I Love To Tell The Story", Bishop Branscomb pronounced the benediction.

FIFTH DAY**Sunday Morning—June 14, 1953**

Ordination: Following the Love Feast led by P. M. Boyd and Paul Fletcher, the Conference convened in the City Auditorium at 9:20 A.M. with Bishop John W. Branscomb presiding. The following having been duly elected, were called to the altar by the secretary and ordained Deacons by Bishop Branscomb: Herbert Lester Bowdoin, John Robert Brabham, Roger Leo Branan Jr., Lawrence Ernest Denslow, Daniell Gilbert Dieffenwierth, Uel Stephen Dixon, Whitney James Dough, Berlin Norman Edwards, William Alan Fisackerly III, John Metrah Fletcher, Paul Lambuth Hartsfield, Warren Edward Haynes, Austin Everette Hollady, Carson Thomas Howes Jr., John Randall Hunt, Charles Douglas Hutchins, Milton Franklin Kelly, Dennis Charles Kinlaw, Henry Love Kinnard, James Lloyd Knox, William Frederick Kopelke Jr., Patrick Wiley McBride Jr., Rose Alice Mace, Edwin Farris Mayton Jr., Nelson Peffly Moyer II, Homer Lee Pearson III, James Watkins Powell Jr., Leslie Edward Rabb, Quay DeBure Rice, Mac Linscott Ricketts, Donald Francis Rock, Ronald Lee Russell, Thomas Dennis Ryan Jr., Henry Maxwell Schmidt, Raymond Joseph Sharp, Walter McNutt Stradley, Frank Bivens Thompson Jr., James Sawin Thompson, Neil Wesley Vause, Donald Jay Walling, Thomas Gerald Williams, William Collins Wood, Roy John Worthington, Eugene Morris Zimmerman, James Clayton Rowan.

The following, having been duly elected, were ordained Elders, the Bishop being assisted by the District Superintendents and other elders: Gordon Fletcher Anderson II, Sam Alston Banks Jr., Herman Otto Boyette, George Herbert Carlton, William Gordon Cofield, Leo Edward Herndon, Oscar Herschel Hudgins, William Edward Kircher, William Harold Miller, Elton George Powell, William Henry Clyde Stewart, Harold Irvin Thomas, Alfred Bryan Vaught, William K. Williams.

The following, whose orders were recognized, were received by vows: E. E. Stauffer, W. G. Sherman, G. H. Waters.

Morning Worship: The Morning Worship Service was held at the City Auditorium at 11:00, Bishop Branscomb preaching.

Journal: R. J. Gisler reported that the Committee had examined the minutes of the previous sessions and found them to be correct. Don A. Cooke moved, and it was duly seconded and passed, that the Committee on Journal be authorized to approve the minutes of this session of the Conference.

Cabinet Nominations: Bruce F. Gannaway, for the Cabinet, nominated the following, who were elected:

Conference Family Life Committee: A. Dale Hagler, George W. Gambill, William T. Blair, E. C. Calhoun, Paul Wagner.

Board of Education: Dr. Ludd M. Spivey.

World Service Commission: Neill Johnson, replacing L. M. Studstill, InterBoard Committee on Student Work.

Board of Education: George Foster, W. S. Bozeman, Gaylon Howe.

Woman's Society: Mrs. A. R. Ivey, Mrs. David J. Cathcart.

Florida Southern College: Charles T. Thrift, John James Rooks.

Cabinet: A. Dale Hagler, Don A. Cooke.

World Service Commission: Henry W. Blackburn, J. E. McKinley.

Board of Lay Activities: R. H. Berg, W. H. Maness.

Motion: B. F. Gannaway, for the Cabinet, moved that Thursday, June 18, be set as the day of moving, which was adopted.

Recognition: Don A. Cooke, Conference Secretary, H. Maurice Felton and R. C. Boggs, Journal Assistants, each was presented a book by the Bishop in recognition of services to the Conference.

Motion: Upon motion duly seconded, the Conference voted to grant the Cabinet authority to work out a plan for the Virginia Conference to receive V. T. Crawford, former member of the Florida Conference.

Committee On Resolutions: R. H. Berg read the report of the Committee on resolutions, which was adopted. (See Reports).

Appointments: Bishop John W. Branscomb read the appointments. After the singing of the Doxology J. H. Daniel made the motion that the Conference adjourn sine die., which was adopted. Bishop Branscomb pronounced the benediction.

JOHN W. BRANSCOMB, President
DON A. COOKE, Secretary

PART IV

APPOINTMENTS

GAINESVILLE DISTRICT

R. E. RUTLAND, *District Superintendent*—3

Charge	Appointee	Year
Alachua	W. M. Irwin	—4
Anthony	Fred D. Rumsey (A.S.)	—1
Bellevue	F. A. Shipley	—1
Bronson	E. D. Conway	—2
Bunnell	L. E. Watkins	—1
Cedar Key	C. B. North (A.S.)	—1
Chiefland ..	A. F. Eggleston (A.S.)	—2
Citra	W. H. C. Stewart (A.S.)	—2
Coleman	J. A. Cullifer (A.S.)	—2
Crescent City	W. D. Jessup	—2
Crystal River	A. J. Northrup (R.S.)	—2
Dunnellon	C. E. Stanfield	—2
East Palatka	To be supplied	
Ellzey-Spring Hill	Robt. R. Barber (S.)	—2
Fruitland Park	W. K. Williams	—1
Gainesville—		
Centenary	John Hires (S.)	—1
First Church	Kenneth G. Rogers	—1
University	Thaxton Springfield	—6
Wesley Community	H. I. Thomas	—2
Hastings	R. T. Richardson	—1
Hawthorne	R. T. Caldwell	—1
Hernando	J. W. Wyrick (A.S.)	—1
High Springs	J. Milton Ivey	—3
Interlachen	Martin R. Davis	—1
Inverness	A. G. Joiner	—1
Kendrick-St. John	H. S. Hurst (A.S.)	—1
Lady Lake	Donald Mizell (S.)	—2
Lake Butler	John T. Pennington (A.S.)	—1
Lake Como	M. O. Lester (R.S.)	—3
Lawtey-Archer	To be supplied	
Melrose	David Newell	—3
Micanopy	Paul L. Hartsfield	—2
Newberry-Trenton	Alan Stuart	—1
Ocala—		
First Church	Gaylon L. Howe	—1
St. Marks	Ballard Wilson	—1
Ocklawaha	John Bennion	—1
Orange Creek-Florahome	To be supplied	
Oxford	Robert F. Allen	—1
Palatka	Charles A. Thompson	—1
Reddick	Donald Kokomoor	—1
Starke	Thomas G. Mitchell	—4
Waldo	E. C. McMullen (A.S.)	—1
Welaka	W. T. Walters (R.S.)	—1
Wildwood	W. E. Bryant	—1
Williston	J. R. Hill	—2

Worthington	L. H. Leigh (S.)—1
District Missionary Secretary	R. T. Richardson
District Secretary of Evangelism	Walter D. Jessup
District Director of Temperance	W. M. Irwin
District Director of Radio	Thaxton Springfield

JACKSONVILLE DISTRICT

DON A. COOKE, *District Superintendent*—2

Charge	Appointee	Year
Arlington	M. C. Hatch	—3
Baldwin-Bryceville	George Ferree, Jr. (A.S.)	—2
Callahan	C. C. Martin	—1
Dinsmore	T. M. Texton	—1
Doctor's Inlet	Colvin Parker (S)	—6
Fernandina Beach	W. R. Boland	—5
Garden City	Hugh E. Murphy	—1
Gilmore	Lee Strother (S.)	—1
Green Cove Springs	Arthur A. Jameson (A.S.)	—2
Hilliard	Paul Meikle (A.S.)	—1
Jacksonville		
Anderson Memorial	C. H. Voss	—3
Avondale	D. B. Sargent	—3
Epperson Memorial	O. C. Howell	—3
Epworth	Marvin R. Park, Jr.	—3
Fairfield	M. A. Shaw	—4
First Church	P. M. Boyd	—8
First Church, Associate	A. J. Armstrong	—2
Glen Myra	John A. White	—2
Glynlea-Normandy Boulevard	James R. Crook	—1
Hendricks Memorial	M. McCoy Gibbs	—4
Hutto Chapel	John M. Glisson (S)	—1
Inman Memorial	Chas. D. Hutchins	—1
Lake Shore	T. H. Norton	—9
Lakewood	A. Fred Turner (R.S.)	—2
Livingston Memorial	John A. Briley	—4
Main Street	A. G. Cox	—2
Mandarin Road	E. L. Johnson (S.)	—9
Murray Hill	W. J. Churchwell	—2
North Shore	Osborne Belyeu	—2
Ocean Roads	J. Marvin Sweat, Jr.	—2
Ortega	Donald M. Mackay	—4
Riverside Park	John H. Hangar	—1
Riverview	John M. Fletcher	—1
Snyder Memorial	Robert J. Gisler	—3
Southside	R. A. Alley	—4
Southside, Associate	J. C. Rowan	—1
Springfield	C. T. Howes	—2
Spring Glen	George B. Warren	—3
Swaim Memorial	Ralph W. Todd	—2
Trinity	Marvin T. Murphy	—2
Wesley Memorial	Henry A. Guy	—1
Woodstock Park	Gordon Strickland	—2
Jacksonville Beach	Ralph B. Huston	—2
Macclenny	Donald Kribbs	—2
Middleburg	T. E. Ray (S.)	—15

Orange Park	W. G. Aldridge (R.S.)—3
St. Augustine—	
First Church	H. C. Hardin—2
Grace	Lee D. Rustin—2
Yulee	D. W. Ferrell (S.)—5
District Missionary Secretary	M. C. Hatch
District Secretary of Evangelism	T. H. Norton
District Director of Temperance	Donald M. Mackay
District Director of Radio	R. J. Gisler

LAKELAND DISTRICT

J. H. DANIEL, *District Superintendent*—1

Charge	Appointee	Year
Alturas	W. P. Trobough—1	
Auburndale	W. R. Howell—2	
Bartow	Jesse E. Waller—4	
Blanton	James Luce (S.)—1	
Brewster	To be supplied	
Brooksville	E. S. Ritch—3	
Bushnell	James S. Jones—3	
Clermont	J. E. Jenkins—4	
Cork	W. L. Windsor (A.S.)—1	
Dade City	W. W. Laite—4	
Davenport	R. H. Carr—1	
Dover	L. D. Fauver (R.S.)—2	
Dundee	Harold L. Davis (A.S.)—2	
Eloise-Lena Vista	William E. Brooks, Jr. (S.)—3	
Fort Meade	R. Wayne Owen—3	
Frostproof	George L. Harper—2	
Groveland	R. Eugene Rutland, Jr.—1	
Mascotte	To be supplied	
Haines City	J. E. Bartlett—2	
Highland City	Eugene S. Kerrick (A.S.)—3	
Homeland	Edison L. Russell (S.)—1	
Kathleen	F. A. Barnaby (A.S.)—4	
Kissimmee	George C. Gibson—4	
Knights	Wm. C. Ogden (A.S.)—1	
Lakeland—		
College Heights	John J. Rooks—4	
Cornelia Avenue	Wm. Harold Miller—1	
First Church	J. Milburn McLeod—2	
Orange Heights	Stacy Selph (S.)—1	
Wesley Memorial	Luther V. Laite—2	
Lake Alfred	Arthur A. Reppenhagen (S.)—1	
Lake Lindsey	Spivey M. Brabham (S.)—3	
Lake Wales	C. C. Frazier—1	
Leesburg	Hoyt Tatum—2	
Mulberry	Homer A. Bain—4	
Plant City—		
First Church	S. A. Wilson—2	
Trinity	Edward L. Dinkins, Jr. (S.)—2	
Seffner	Wm. H. Compton (S.)—3	
Springhead	R. C. Joyner (A.S.)—3	
Spring Lake	A. C. Riviere (R.S.)—2	
St. Cloud	Robert E. Brown—2	
Trilby-Lacoochee	W. B. Miller (A.S.)—2	

Webster	Don Comer (A.S.)—1
Winter Haven	Fred L. Martin, Jr.—5
Winter Haven, Associate	Murray A. Martin—3
Zephyrhills	G. W. Hutchinson—3
Lake Hamilton Community	Maurice Philips (A.S.)—1
District Missionary Secretary	J. J. Rooks
District Secretary of Evangelism	J. Milburn McLeod
District Director of Temperance	W. R. Howell
District Director of Radio	E. S. Ritch

MIAMI DISTRICT

BRUCE F. GANNAWAY, *District Superintendent*—2

Charge	Appointee	Year
Dania	Clare S. Hall	—1
Davie	J. N. Bragan (R.S.)	—1
Florida City-Redlands	O. B. Pickering	—2
Hollywood Temple	G. C. Powell	—1
West Hollywood	S. H. Russell	—3
Homestead	E. C. Willson	—4
Kendall	W. H. Cadwell	—5
Key West—		
El Salvador	Manuel Figueroa (A.S.)	—3
First Church	J. Paul Touchton	—3
Fleming Street	J. E. Statham	—2
Ley Memorial	Eldon Simmons	—5
Marathon	R. M. Stockton (R.S.)	—1
Matecumbe	To be supplied	
Miami:		
Allapattah	A. W. Farabee	—2
Bryan Memorial	D. J. Cathcart	—2
Central Boulevard	W. H. Herndon (R.S.)	—4
Coral Gables	Lewis N. Head	—4
Associate Pastor	G. Leon Wells	—2
Coral Way	To be supplied	
Feaster Memorial	R. W. Weaver	—5
Floral Park	James R. Roy	—1
Grace	W. S. Bozeman	—2
Hialeah	Robert B. Chapman, Jr.	—6
North Hialeah	Wm. C. Swygert	—1
Highland Park	Wm. Beardsley	—2
Holleman Park	Walter Cross	—5
Miami Springs	Allen E. Bartlett	—2
North Miami Beach	Carlisle Hubbard (R.S.)	—4
Rader Memorial	Caxton Doggett	—4
Riverside	E. C. Calhoun	—1
St. John's	Joe E. Crawley	—1
St. Paul's	T. W. Jennings	—2
Sellers Memorial	R. C. Hitchcock (A.S.)	—4
South Miami	A. V. Rudy	—5
Southwest	To be supplied	
Spanish-American	To be supplied	
Tamiami Temple	A. R. Charlesworth	—4
Tarbox Memorial	George W. Gambill	—5
Trinity	J. W. Blake	—2
Associate Pastor	Wm. F. Kopelke	—1
Wesley	Richard E. Blanchard	—1

White Temple	Jack E. Anderson—1
Associate Pastor	Orville Nelson—4
Ojus	Ernest A. Miller (R.S.)—2
Opa-Locka	Joseph Jones—5
Perrine-Peters	Thomas A. Cottom—2
Silver Palm	A. A. Hedberg—6
Tavernier	Roy Burgess (A.S.)—3
District Missionary Secretary	E. Clayton Calhoun
District Secretary of Evangelism	Robt. B. Chapman
District Director of Temperance	A. V. Rudy
District Director of Radio	Walter Cross

ORLANDO DISTRICT

O. E. RICE, *District Superintendent*—2

Charge	Appointee	Year
Altoona	Bryan Belcher (S.)—1	
Apopka	F. B. McClure—2	
Casselberry	Darwin A. Shea (S.)—2	
Cocoa	Leonard F. Vanderwater—2	
Conway	C. B. Callaway—8	
Coronado Community	W. C. Stewart (R.S.)—2	
Daytona Beach:		
Community	O. A. Murphy—1	
First Church	Sidney H. Davies—2	
Livingston	James M. Smith—2	
DeLand:		
First Church	J. A. Keiper—1	
Trinity	R. M. Blackburn—1	
DeLeon Springs	Chas. C. Cain (R.S.)—3	
Ebenezer	J. W. Austin (R.S.)—8	
Enterprise	To be supplied	
Eustis	Wayne W. Patch—3	
Lake Helen	W. E. Worley (S.)—1	
Lockhart	Elton G. Powell—3	
Mims	Henry L. Wiggins—1	
Montverde	B. B. Osgood (S.)—1	
Mount Dora	H. M. Felton—1	
New Smyrna Beach	Durward McDonell—2	
Ocoee	C. O. Good (R.S.)—4	
Orange City	J. M. Schneider (R.S.)—3	
Orlando:		
Broadway	Lionel W. Nelson—3	
Christ Church	Fred E. Stinson—3	
College Park	T. C. O'Steen—1	
Concord Park	L. B. Blackwell—4	
First Church	E. J. Pendergrass—2	
Associate Pastor	Austin Hollady—1	
Goss Memorial	John T. Dingley—12	
Holden Heights	E. E. Hawk—1	
Reeves Memorial	T. Newton Wise—5	
Trinity	C. A. Webb (S.)—1	
Orlo Vista	E. J. Maupin (R.S.)—5	
Ormond Beach	Alfred B. Vaught—2	
Oviedo-Geneva	E. T. Standifer—4	

Pierson	William Greer—1
Pinecastle	John P. Gaines—1
Port Orange	Guy Athearne (S.)—2
Sanford	M. H. Wyatt—1
Taft	To be supplied
Tavares	Paul M. Stewart—2
Titusville	W. J. Ashworth—2
Umatilla	Lee W. Davidson—1
Winter Garden	O. V. Hitchcock—3
Winter Park	Jack A. Davis—1
Associate Pastor	A. H. Brock—1
Zellwood	J. T. Sofge, Jr.—1
Seville	H. T. Foley (A.S.)—1
District Missionary Secretary	R. M. Blackburn
District Secretary of Evangelism	O. V. Hitchcock
District Director of Temperance	T. C. O'Steen
District Director of Radio	Lionel W. Nelson
Editor Florida Methodist	Lionel W. Nelson

SARASOTA DISTRICT

A. DALE HAGLER, *District Superintendent*—2

Charge	Appointee	Year
Alva-Olga	J. H. James (R.S.)—2	
Arcadia	Roy Ben Ridley—2	
Avon Park	H. Edward Garrett—5	
Boco Grande	W. E. Kircher—1	
Bonita Springs-Estero	A. E. Bagby (R.S.)—1	
Bowling Green	H. G. Cowan—4	
Bradenton:		
First	B. M. Montgomery—4	
Associate Pastor	George H. Carlton—1	
Trinity	A. D. Houglin—5	
Charlotte Harbor	John M. Jenkins (R.S.)—6	
Ellenton-Terra Ceia	Ralph W. Rivers—4	
Englewood	Edgar E. Stauffer—2	
Ft. Myers:		
Edgewood	Herman O. Boyette—2	
First Church	J. Donelson Jones—2	
Grand Avenue	E. P. Hendry—5	
Ft. Ogden-Cleveland	To be supplied	
Gibsonton	James E. Ulmer (A.S.)—1	
Immokalee-Jerome	C. P. Hamilton—1	
LaBelle	Louis Mattioli—1	
Lake Placid	Howard R. Porter (A.S.)—3	
Manatee	Willard J. Parker—2	
Miakka-Myakka City	J. F. Clark (R.S.)—1	
Naples	Sam A. Banks, Jr.—2	
Nocatee-Pine Level	To be supplied	
North Ft. Myers	Rose Alice Mace (R.S.)—2	
Oneco	Whitney J. Dough—1	
Palmetto	Royal Page—3	
Parrish	Gerald T. McCray (A.S.)—2	
Punta Gorda	George E. Summers—3	
Riverview	George R. Savige (R.S.)—3	
Ruskin	Dan M. Gill—1	

Sarasota:

First	A. A. Koestline—2
Trinity	James W. Powell—1
Sebring	E. F. Carwithen—5
Tice	E. F. Mayton (A.S.)—1
Venice-Nokomis	George E. Graden—3
Venus	Joe Barton (R.S.)—1
Wauchula	John B. Gill, Jr.—4
Wimauma	To be supplied
Zolfo Springs-Friendship	R. P. Sofge (S.)—1
District Missionary Secretary	Ralph W. Rivers
District Secretary of Evangelism	H. E. Garrett
District Director of Temperance	A. D. Houglin
District Director of Radio	Royal Page

TALLAHASSEE DISTRICT

JOE A. TOLLE, *District Superintendent*—4

Charge	Appointee	Year
Apalachicola	S. H. White, Jr.—3	
Branford Ct.	Harry Middlebrooks—2	
Carrabelle Ct.	Louis D. Palmer (R.S.)—3	
Chattahoochee	W. C. McGarity—3	
Columbia Ct.	E. B. Luttrell (S.)—1	
Cross City Ct.	V. J. Ragsdale—1	
East Leon Ct.	Danny Morris (A.S.)—2	
East Madison Ct.	Berlin Edwards—1	
Fenholloway Ct.	H. T. Toole (R.S.)—1	
Ft. White Ct.	C. M. Sappington—1	
Greensboro Ct.	H. L. Boyd (A.S.)—6	
Greenville Ct.	W. J. Bennett (S.)—1	
Havana	M. E. Myer—1	
Hosford Ct.	John T. Tooker (A.S.)—1	
Jasper	D. D. Dieffenwierth—2	
Jennings	J. L. Hunter (R.S.)—4	
Lake City	W. O. Luttrell—2	
Live Oak	E. Nash Philpot—4	
Madison	E. E. Snow—1	
Mayo Ct.	W. O. McMullan—5	
Monticello	John P. Davenport—4	
Perry	Jesse E. Jones—2	
Quincy	John G. Stradley—1	
Sopchoppy	D. H. Carr (A.S.)—1	
Tallahassee Heights	O. B. Allen (R.S.)—2	
Tallahassee, St. Paul's	Fred Sanders—2	
Tallahassee, Southside	To be supplied	
Tallahassee, Trinity	Glenn C. James—1	
Waukeenah Ct.	J. Paul Smelt (A.S.)—1	
Wellborn Ct.	N. W. Vause (A.S.)—1	
West Leon Ct.	Travis J. Northcutt, Jr. (A.S.)—2	
West Madison	L. E. Herndon—3	
White Springs Ct.	Francis C. Smelt (A.S.)—1	
Woodville Ct.	Paul H. Wragg, Jr. (A.S.)—2	
District Missionary Secretary	John P. Davenport	
District Secretary of Evangelism	John G. Stradley	
District Director of Temperance	D. D. Dieffenwierth	
District Director of Radio	E. Nash Philpot	

TAMPA DISTRICT

R. C. HOLMES, *District Superintendent*—3

Charge	Appointee	Year
Anona	Ben Blackburn	—2
Brandon	R. J. Hayes	—3
Clearwater:		
Belmont Park	O. H. Hudgins	—1
First Church	H. W. Blackburn	—4
Associate Pastor	Frank P. Smith	—1
Friendship	R. F. Hodnett (R.S.)	—7
Curlew	A. P. Smith (R.S.)	—4
Dunedin	Robert C. Boggs	—1
Keystone	Reid B. Gass (A.S.)	—3
Largo	J. W. Gardner	—1
New Port Richey	M. M. Meredith	—1
Oldsmar	R. E. Hiller (R.S.)	—4
Palm Harbor	Marvin Thompson	—2
Safety Harbor	R. M. Standish	—2
Seminole	W. L. Joyner	—2
St. Petersburg:		
Allendale	Harold E. Buell	—2
All States	L. E. Rabb	—1
Childs Park	C. E. West	—2
Christ	Paul R. Hortin	—8
Associate Pastor	Leo F. King	—1
Clearview	O. C. Driskell	—1
Euclid	W. A. Burch	—3
First	R. L. Allen	—10
Associate Pastor	R. D. Sommer	—2
Grace	Frank Robinson	—1
Gulfport	Dewitt Farabee	—1
Lealman	Chas. H. Ketchum	—1
Northside	Leonard DeLautre	—4
Pasadena, minister	J. W. Hamilton	—25
Pasadena, pastor	W. B. Rutland	—1
St. Luke's	Walter Kalaf	—6
Trinity	J. F. Talton	—1
Tampa:		
Bayshore	R. H. Peterson	—2
Belmont Heights	J. A. Hendry (R.S.)	—2
Christ	Wesley Wilder	—2
Drew Park	L. E. Denslow (A.S.)	—2
First	M. C. Cleveland	—2
Highland Ave.	Forrest Church	—2
Hillsborough	James Tompkins	—2
Hyde Park	Laurie G. Ray	—3
Associate Pastor	Patrick W. McBride, Jr.	—1
Interbay	Uel S. Dixon (A.S.)	—5
Nebraska Ave.	C. B. Hutcherson	—1
Northeast	Arthur Padgett	—4
Oak Grove	Oscar Magarian	—2
Orient Park	C. W. Alford (R.S.)	—1
Palma Ceia	Paul Wagner	—8
Port Tampa	To be supplied	
San Marcos	John Worthington	—2
Sarah Spencer	A. G. Hardee	—1
Seminole Heights	Shuler Peele	—3

St. John's	O'Neal Jacobs—3
Tampa Heights	Harris DeWese—1
Trinity	R. E. Ackenhusen—2
Uceta	Carl Hendry (S.)—1
Wesley Memorial	Joseph L. Martin (A.S.)—3
Tarpon Springs	John M. Sikes—7
District Missionary Secretary	R. E. Ackenhusen
District Secretary of Evangelism	John M. Sikes
District Director of Temperance	DeWitt Farabee
District Director of Radio	M. M. Meredith

WEST PALM BEACH DISTRICT

C. M. COTTON, *District Superintendent*—1

Charge	Appointee	Year
Belle Glade	E. L. Hollady	—3
Boca Raton	Charles W. Green	—3
Boynton Beach	John L. Jones	—4
Canal Point	B. William Palmer	—1
Clewiston	Quay D. Rice	—2
Delray Beach	W. E. Rowell	—2
Eau Gallie	W. C. White	—2
Fellsmere	W. C. Rogers (R.S.)	—4
Ft. Lauderdale:		
First Church	S. Paris Bell	—2
Park Temple	George A. Foster	—1
Associate Pastor	W. A. Bugden	—1
St. Andrews	Royal A. Rice	—4
Ft. Pierce:		
Community	W. W. Roughton	—6
First Church	J. E. McKinley	—1
Lake Harbor	Nicola DiStefano (R.S.)	—4
Lake Worth	Floyd W. Cooper	—1
Melbourne	H. Stewart Austin	—2
Moore Haven	Wm. C. Wood	—1
Oakland Park	William Wicker	—1
Okeechobee	Earl J. Jones	—2
Pahokee	R. A. Guy	—2
Pompano Beach	A. A. Almand	—6
Riviera Beach	W. G. Sherman	—1
Roseland	Denny Hendry (A.S.)	—5
Sebastian	H. C. Martin (R.S.)	—3
Stuart	J. O. Jameson	—2
Vero Beach	H. Melton Ware	—8
Associate Pastor	Warren Yates	—1
Wabasso	G. S. Owen (A.S.)	—10
West Palm Beach:		
First Church	H. H. Waller	—3
Mission	Richard O. Knight	—1
Northwood	J. T. Adams	—2
Wagg Memorial	Wm. T. Blair	—6
District Missionary Secretary	William Wicker	
District Secretary of Evangelism	W. W. Roughton	
District Director of Temperance	H. H. Waller	
District Director of Radio	Wm. T. Blair	

SPECIAL APPOINTMENTS

Supernumerary	Philip T. Schuyler
President, Florida Southern College	Ludd M. Spivey
Vice-President, Florida Southern College	Chas. T. Thrift, Jr.
Business Manager, Florida Southern College	Corning F. Tolle
Dir. American Culture Dept., Fla. Southern College	John C. Glenn
Alumni Secretary, Florida Southern College	Wm. B. Mundy
Dir. Methodist Student Life, Fla. Southern College	Francis S. Luce
Professor, Candler School of Theology	Claude Thompson
Professor, Boston University	D. M. Maynard
Professor, Scarritt College	Lindsey Pherigo
Professor, Central Fla. Bible Institute	C. H. Rasmussen
Exec. Secretary, Board of Education	W. V. Meredith
Conference Director Youth Work	Warren W. Willis
Supt. Florida Methodist Children's Home	B. M. Carlton
Missionary to Philippines	C. L. Spottswood
Missionary to Korea	Paul W. Haines
Missionary to India	Kenneth Traxler
Missionary to Hawaii	James L. Wiggins
Missionary to Alaska	A. E. Purviance
Missionary to Alaska	Nelson P. Moyer
Missionary to Canal Zone	Paul Holloway
Missionary to Latin America	Gordon F. Anderson, II
Chaplain, Florida State Penitentiary	Wm. G. Cofield
Field Representative, Ga. Academy for the Blind	Wm. Harry Moore
Field Secretary, American Leprosy Mission	O. C. Nelson
Missionary Evangelist	C. S. Luce
Chaplain, U. S. Navy	Hugh C. Embry
Chaplain, U. S. Navy	Glenn Power
Chaplain, U. S. Navy	Richard K. Titley
Chaplain, U. S. Army	Harvey M. Hardin
Chaplain, U. S. Army	James V. Harvester
Chaplain, U. S. Army	M. O. Slawson
Chaplain, U. S. Army	Olin Hunt, Jr.
Chaplain, U. S. Army	John E. Rice

STUDENT APPOINTMENTS**Gainesville District**

Roger Branan	Citra
	Candler, Emory University
John Brabham	Centenary
	Candler, Emory University
W. A. Duden	Bronson
	Asbury
E. M. Zimmerman	Newberry
	Candler, Emory University

Jacksonville District

Zack Colson	Epperson
	Candler, Emory University
Arthur McMillan	Livingston
	Candler, Emory University
Dennis Kinlaw	Jacksonville Beach
	Garrett Biblical Institute

C. T. Howes, Jr.	Garrett Biblical Institute	Springfield
A. C. Davis	Candler, Emory University	Anderson
D. C. Groves	Duke Divinity School	Trinity
Rodney Robison	Candler, Emory University	
Thomas D. Ryan, Jr.	Candler, Emory University	Orange Park
J. J. Williams	Garrett Biblical Institute	Springfield
W. A. Fisackerly, III	Candler, Emory University	First, Jacksonville
C. W. Giddings	Garrett Biblical Institute	Swaim
J. R. Hunt	Candler, Emory University	Wesley Memorial
F. B. Thompson, Jr.	Candler, Emory University	Main Street

Lakeland District

Robert Bledsoe	Candler, Emory University	Cork
Roy Fiske	Candler, Emory University	First, Lakeland
Lee Pearson	Candler, Emory University	College Hgts.
Donald Rock	Candler, Emory University	First, Lakeland
Walter Stradley	Duke Divinity School	First, Lakeland
H. L. Kinnard	Candler, Emory University	Highland City
J. L. Knox	Candler, Emory University	First, Lakeland

Miami District

Warren E. Haynes	Garrett Biblical Institute	
Kenneth Taylor	Duke Divinity School	Allapattah
R. L. Russell	Candler, Emory University	Allpaattah

Orlando District

Charles Herron	Candler, Emory University	Mims
Robert Knight	Candler, Emory University	First, Orlando

Sarasota District

- J. M. Barker Tice
 Iliff
 E. W. Norman Tice
 Garrett Biblical Institute
 D. G. Dieffenwierth Arcadia
 Candler, Emory University

Tallahassee District

- Gerald Williams Woodville
 Candler, Emory University

Tampa District

- Mac Ricketts Christ, St. Pete
 Candler, Emory University
 Raymond J. Sharp Seminole Hgts.
 Duke Divinity School
 Donald Walling San Marcos
 Perkins, Southern Methodist U.
 Morrell Robinson Clearwater
 Candler, Emory University
 D. A. Denslow
 Garrett Biblical Institute
 Jiles E. Kirkland Highland Ave.
 Garrett Biblical Institute
 H. L. Bowdoin Nebraska Ave.
 Eden Theological Seminary
 R. K. Wiggins Seminole Hgts.
 Candler, Emory University

West Palm Beach District

- C. L. Mercer Pompano
 Boston University
 M. G. Hanley
 Garrett Biblical Institute
 H. M. Schmidt Vero Beach
 Candler, Emory University

DEACONESS APPOINTMENTS

Jacksonville District

Boylan Haven School—Edith M. Carter, Superintendent; Gertrude Saathoff, Helen Fennema, Nola Smee and Avis Wallace.

Lakeland District

Leave, Home Duties—Jeanetta Harrison.

Miami District

Miami Latin Center—Mary Bope, Head Resident; May Coburn, Kindergarten.

Wesley Community House, Key West—Arlene Merritt, Head Resident; Ramona Hundt, Kindergarten.

Sarasota District

Awaiting Appointment—Mary E. Hill, Sarasota.

Tallahassee District

District Rural Worker—Addie Mae Jamieson.

Tampa District

Rosa Valdez Settlement, Tampa—Dorothea Reid; Ruth Mayhall, Club Worker.

Wolff Settlement—Helene Hill, Club Worker.

West Palm Beach District

Lake Worth, Calvary Church—Fay A. Ware.

CHANGES IN CHARGE BOUNDARIES**Jacksonville District**

Create a new charge to be known as Lakewood Jacksonville.

Create a new charge to be known as Glynlea-Normandy Boulevard, Jacksonville.

Divide the Yulee-Hutto Chapel Charge, making each a Station.

Sarasota District

Collier County Parish: Change name to Jerome and link with newly organized church at Immokalee to constitute the Immokalee-Jerome charge.

Fort Ogden-Nocatee: Separate Ft. Ogden from Nocatee and link Ft. Ogden to Cleveland to constitute the Ft. Ogden-Cleveland charge.

Nocatee to be separated from Ft. Ogden and linked with Pine Level to constitute the Nocatee-Pine Level charge.

Lake Placid-Venus: Lake Placid to be separated from Venus to constitute the Lake Placid station.

Venus to be separated from Lake Placid to become Venus station.

North Ft. Myers has been properly organized to created a new charge.

Tallahassee District

(1952 - 1953)

Discontinue the Hinson Circuit.

Discontinue the Hinson Church and consolidate the membership with the Salem Methodist Church of Havana.

- Place the Hinson property and the Concord property under the Salem (Havana) Quarterly Conference for administration.
- Place the New Bethel property under the Centenary (Quincy) Quarterly Conference for administration.
- Place Midway Church on the new Circuit to be known as the West Leon Circuit.
- Divide the Leon Circuit, forming two Circuits to be known as the East Leon Circuit and the West Leon Circuit.
- Place on the East Leon Circuit, Chaires, Lloyd, and Miccosukee.
- Take Lake Jackson from the Woodville Circuit and place on the new West Leon Circuit.
- Place on the West Leon Circuit Bethel, Lake Jackson, Midway and Pisgah.
- Create a new charge to be known as Northeast Tallahassee.

Tallahassee District
(1953—1954)

- Change the name of the Northeast Methodist Church, Tallahassee to the Saint Paul's Methodist Church, Tallahassee.
- Discontinue the New Hope Church on the Fenholloway Circuit and consolidate the membership with the Perry Methodist Church.
- Place the New Hope property under the Perry Quarterly Conference for administration.
- Take the Aucilla, Greenville, and Shiloh churches from the West Madison Circuit and create a new Circuit to be known as the Greenville Circuit.

Tampa District

- Edgewood and Eighth Avenue Churches have united and formed a new church to be known as Christ Methodist Church.

West Palm Beach District

- Take Georgiana and place it with Cocoa in the Orlando District for administrative purposes.
- St. Andrews is the new name for Northside church in Ft. Lauderdale.
- Create the West Palm Beach Mission.
- Discontinue Mangonia Park as a separate charge and place it in the West Palm Beach Mission.

Certificate of Ordination

This is to certify that I, John W. Branscomb, one of the Bishops of The Methodist Church, at the Mayhall Auditorium, Lakeland, Florida, on June 14, 1953, did ordain as DEACONS the following:

Herbert Lester Bowdoin John Robert Brabham Roger Leo Branan, Jr. Lawrence Ernest Denslow Daniel Gilbert Dieffenwierth Uel Stephen Dixon Whitney James Dough Berlin Norman Edwards William Alan Fisackerly, III John Metrah Fletcher Paul Lambuth Hartsfield Warren Edward Haynes Austin Everette Hollady Carson Thomas Howes, Jr. John Randall Hunt Charles Douglas Hutchins Milton Franklin Kelly Dennis Charles Kinlaw Henry Love Kinnard James Lloyd Knox William Frederick Kopelke, Jr. Patrick Wiley McBride, Jr. Eugene Morris Zimmerman	Rose Alice Mace Edwin Farris Mayton, Jr. Nelson Peffley Moyer, II Homer Lee Pearson, III James Watkins Powell, Jr. Leslie Edward Rabb Quay DeBure Rice Mac Linscott Ricketts Donald Francis Rock James Clayton Rowan Ronald Lee Russell Thomas Dennis Ryan, Jr. Henry Maxwell Schmidt Raymond Joseph Sharp Walter McNutt Stradley Frank Bivens Thompson Jr. James Swain Thompson Neil Wesley Vause Donald Jay Walling Thomas Gerald Williams William Collins Wood Roy John Worthington
------------------------------------------------------------------------------------------------------------------------------------------------------------------------------------------------------------------------------------------------------------------------------------------------------------------------------------------------------------------------------------------------------------------------------------------------------------------------------------------------------------------------------------------------------------------------------------------------------------------	-------------------------------------------------------------------------------------------------------------------------------------------------------------------------------------------------------------------------------------------------------------------------------------------------------------------------------------------------------------------------------------------------------------------------------------------------------------------------------------------------------------------------------------------------------

On the same date, and at the same place, assisted by R. E. Rutland, John G. Stradley, B. F. Gannaway, O. E. Rice, A. Dale Hagler, Joe A. Tolle, R. C. Holmes, and J. H. Daniel, all elders, I did ordain as ELDERS the following:

Gordon Fletcher Anderson, II Sam Alston Banks, Jr. Assisted by J. M. McLeod Herman Otto Boyette Assisted by J. H. James George Herbert Carlton William Gordon Cofield Leo Edward Herndon Assisted by J. W. Blake - H. L. Boyd Oscar Herschel Hudgins Assisted by W. B. Mundy	William Edward Kircher Assisted by Paul Fletcher William Harold Miller Elton George Powell Assisted by George C. Powell William Henry Clyde Stewart Assisted by P. M. Boyd Harold Irvin Thomas Assisted by Geo. C. Gibson Alfred Bryan Vaught Assisted by Ralph W. Rivers William K. Williams
------------------------------------------------------------------------------------------------------------------------------------------------------------------------------------------------------------------------------------------------------------------------------------------------------------	--------------------------------------------------------------------------------------------------------------------------------------------------------------------------------------------------------------------------------------------------------------------------------------------------------------------------------

The following, whose orders had been recognized by the Annual Conference, assumed the Vows of an ELDER, having been ordained in other Communions:

George H. Waters	Edgar Eugene Stauffer
Goddard Sherman	

(Signed) JOHN W. BRANSCOMB

PART V
THE METHODIST CHURCH
The Business of the Annual Conference

**THE MINUTES OF THE FLORIDA ANNUAL CONFERENCE HELD
 IN LAKELAND, FLORIDA, FROM JUNE 10th, 1953, THROUGH
 JUNE 14th, 1953**

BISHOP JOHN WARREN BRANSCOMB, Presiding

Part I. Organization and General Business

1. Who are elected for the quadrennium (§ 630 § 3, § 790): Secretary? Don A. Cooke, 225 E. Duval St., Jacksonville, Florida. Statistician? M. E. Myer, Havana, Florida; Treasurer? Miss Coral Fields, P. O. Box 2648, Miami, Florida.)

2. Is the Annual Conference incorporated? (§625.) Yes.

3. (a) What officers handling the funds of the conference have been bonded, and in what amounts? (§ 637 § 3.) Treasurer, Florida Annual Conference, \$25,000.00; Treasurer, Methodist Children's Home, \$25,000.00; Treasurer, Board of Missions, \$25,000.00; Treasurer, Board of Education, \$15,000.00. (b) Have the books of said officers of persons been audited? (§ 637 § 3.) Yes.

4. Have the boards, commissions, or committees been appointed or elected (§ 630) (answer Yes or No): (a) Board of Ministerial Training and Qualifications? Yes. (b) Committee on Conference Relations? Yes. (c) District Committees on Ministerial Qualifications? Yes. (d) Committee of Investigation? Yes. (e) District Boards of Location and Building? Yes. (f) Board of Trustees of the Annual Conference? Yes. (g) Conference Commission on World Service and Finance? Yes. (h) Town and Country Commission? Yes. (i) Conference Deaconess Board? (j) Conference Board of Missions? Yes. (k) Conference Board on Education? Yes. (l) Conference Board of Temperance? Yes. (m) Conference Board of Lay Activities? Yes. (n) Conference Board of Hospitals and Homes? Yes. (o) Conference Board of Evangelism? Yes. (p) Board of Conference Claimants? Yes. (q) Commission on Christian Vocations? Yes. (r) Conference Woman's Society of Christian Service? Yes.

5. Have the secretaries, treasurers, and statisticians kept their respective records upon and according to the forms prescribed by The Methodist Church? (§ 637 § 2.) Yes.

6. What are the reports of the district superintendents as to the status of the work within their districts? (See supplementary Report)

7. What is the schedule for minimum support for pastors? (§ 826.) Full-time Supplies (married) \$2200.00; Full-time Supplies (single), \$2000.00; Members of Conference (married), \$2400.00; Members of Conference (single), \$2200.00.

8. What is the plan and what are the approved claims for the support of the district superintendents for the ensuing year? (§§ 801-2.) Salary, \$7000.00; Expense allowance, \$1200.

9. What amount has been apportioned to the pastoral charges within the conference to be raised for the support of conference claimants? An amount equal to 13½% of pastor's salary.

10. What are the apportionments transmitted by the Council on World Service and Finance to this conference:

- (a) For World Service—\$158,432.
- (b) For Episcopal Fund—2% of pastors' salaries.
- (c) For General Administration Fund—\$8,118.00.

11. What amount is apportioned to this conference for the Jurisdictional Administration Fund? \$6,992.00.

12. What are the reports, recommendations, and plans of the boards of the conference: (a) What is the report of the Board of Conference Claimants, and what appropriations for conference claimants are reported and approved? (§ 1623.) See report. \$43.00 per service year. (b) What is the report of the Conference Board of Missions of disbursements of missionary aid with the conference? (§§ 1295-99.) See report. (c) What is the report of the Commission on World Service and Finance? (§§ 791-809.) See report. (d) What is the report of the Commission on Christian Vocations? (§ 643.) See report.

13. What Methodist institutions or organizations are approved by the conference for annuity responsibility? (§ 1618 § 2c, 11.)

14. What date is determined for Golden Cross enrollment? (§ 1569.) February 7, 1954.

15. (a) Who is elected conference lay leader? (§ 1504.) R. H. Berg. (b) What is his report? (c) Who are elected district and associate district lay leaders? (§ 1509.) **Gainesville:** Lay Leader, John Sproul; Associates, W. R. Hutcherson, J. M. Cheeley, C. C. Frazier. **Jacksonville:** Lay Leader, D. C. Dawkins; Associates, C. B. Peeler, W. H. Maness, John N. McNatt, W. W. Kingston, A. T. Wall, Jr. **Lakeland:** Lay Leader, A. V. Benson; Associates, John B. Sargeant, Loren T. Bice, G. Bowden Hunt, M. L. Roberts. **Miam:** Lay Leader, Glenn W. Gold; Associates, Archie Roberts, O. L. Himmelheber, Roy A. Perry, W. S. Ross, Robert Allen. **Orlando:** Lay Leader, Ed H. Allen; Associates, Louis Robertson, Tom Wigglesworth, Wally Sipple, J. Melton Smedley. **Sarasota:** Lay Leader, C. R. Shannon; Associates, W. T. Roberts, J. Roy Thornton, F. M. Wild, M. A. Wray. **Tallahassee:** Lay Leader, Fred T. Mickler; Associates, Luther O. Collier, Richard Martin, Ernest Menendez, Wright Johnson. **Tampa:** Lay Leader, Nathan R. Graham; Associates, George W. Smith, Paul G. Mayer, W. F. Harrell, John D. Harris. **West Palm Beach:** Lay Leader, George Ganos; Associates, L. M. Studstill, Neill Johnson, George L. Royal, John E. Morris, Jr.

Part II. Pertaining to Ministerial Relations

16. Are all the ministerial members of the Conference blameless in their life and official administrations? Yes.

17. Who constitutes the Conference Committee of Investigation? (§ 931.) L. G. Ray, Gaylon E. Howe, J. W. Blake, D. B. Sargent, C. M. Cotton. Reserves: John C. Glenn, Hoyt Tatum, H. S. Austin.

18. Who are the approved supply pastors? (§ 315.) (a) **Approved student supply pastors who are in schools, colleges, or seminaries preparing for conference membership?** Robert R. Barber, Spivey M. Brabham, William E. Brooks, Jr., William H. Compton, Edward L. Dinkins, B. A. Geiger, John Glisson, John H. Hires, James Luce, Gerald McCray, Donald Mizell, John T. Pennington, Carl Hendry, E. C.

McMullen, W. C. Ogden, Maurice Phillips, Albert Reppenhagen, O. H. Ripley, Jr., Edison Russell, Charles L. Tucker, James Ulmer, Larry Winebrenner, Stacy Selph, Robert Sofge, Fred D. Rumsey. (b) **Approved part-time supply pastors other than students?** Guy S. Athearne, A. J. Brown, Harold L. Davis, D. W. Ferrell, Denny Hendry, L. H. Leigh, M. H. Martin, W. B. Miller, Walter L. Oldford, Colvin Parker, T. E. Ray, P. G. Rice, Dwight D. Roadman, Darwin A. Shea, George S. Southwick, John Tooker, E. L. Johnson, H. T. Toole, B. B. Osgood. (c) **Approved full-time supply pastors who are elders or are taking the course of study preparing for ordination as required by Par. 320 and are giving full time to pastoral work?** Mrs. T. H. Bandy, F. A. Barnaby, H. L. Boyd, D. H. Carr, A. G. Eggleston, H. T. Foley, Manuel Figueroa, R. E. Hitchcock, Lewis Minter, C. B. North, G. S. Owen, D. A. Simmons, W. H. C. Stewart, W. L. Windsor, J. W. Wyrick, George Waters, J. W. Windham, Grady Moates, W. J. Bennett, Roy Burgess, L. E. Denslow, Uel Dixon, R. B. Gass, A. A. Jameson, Rose Alice Mace, R. C. Joyner, Milton Kelly, E. S. Kerrick, Roy Hough, J. L. Martin, E. F. Mayton, Denny Morris, T. J. Northcutt, J. E. Pelt, Howard Porter, P. L. Pritchard, F. C. Smelt, A. Love Smith, N. W. Vause, L. H. Wheeler, P. H. Wragg, C. A. Webb, H. S. Hurst, J. Paul Smelt, Paul M. Meikle.

19. What approved supply pastors now under full-time appointment are taking the conference course of study: (a) In the first year? W. J. Bennett, Roy Burgess, R. B. Gass, A. A. Jameson, R. C. Joyner, Milton Kelly, E. S. Kerrick, Roy Hough, J. L. Martin, Denny Morris, T. J. Northcutt, J. E. Pelt, F. C. Smelt, P. H. Wragg, C. A. Webb. (b) In the second year? Howard Porter. (c) In the third year? L. E. Denslow, Uel Dixon, Rose Alice Mace, E. F. Mayton, P. L. Pritchard, A. Love Smith, N. W. Vause. (d) In the fourth year? None.

20. What approved supply pastors are credited with annuity claim on account of full-time service during the past year? (§1631): Mrs. T. H. Bandy, Horace L. Boyd, Roy Burgess, D. H. Carr, J. A. Cullifer, Mrs. Thomas Davies, L. E. Denslow, Uel S. Dixon, A. F. Eggleston, George Ferree, Jr., Manuel Figueroa, H. T. Foley, R. B. Gass, R. C. Hitchcock, H. S. Hurst, Arthur A. Jameson, R. C. Joyner, Eugene S. Kerrick, Joseph L. Martin, E. F. Mayton, E. C. McMullen, Lewis Minter, David Newell, C. B. North, J. Travis Northcutt, Jr., G. S. Owen, John T. Pennington, Howard R. Porter, A. Fred Rumsey, D. A. Simmons, Francis E. Smelt, J. Paul Smelt, E. E. Stauffer, W. H. C. Stewart, H. T. Toole, James E. Ulmer, N. W. Vause, Ballard Wilson, W. L. Windsor, Paul H. Wragg, J. W. Wyrick.

21. What preachers, coming from other churches, have had their orders recognized (§ 411): As local deacons? None. As local elders? G. H. Waters.

22. Who have been received from other churches as traveling preachers: (a) As members on trial: Deacons? None. Elders? E. E. Stauffer, W. G. Sherman. (b) As members in full connection: Deacons? None. Elders? None.

23. Who are received on trial: (a) In studies of the first year? Robert Allen, John Bennion, Robert Bledsoe, Roger Branan, Zack Colson, Whitney Dough, Roy Fiske, Ernest Hawk, Warren Haynes, Charles Herron, Charles Hutchins, Charles Ketchum, Robert Knight, William Kopelke, Louis Mattioli, Arthur McMillan, C. L. Mercer, David Newell, Arthur Padgett, Lee Pearson, James Powell, Mac Ricketts, Donald Rock, Raymond Sharp, W. G. Sherman, E. E. Stauffer, Walter Stradley, Kenneth Taylor, William Trobaugh, Donald Wall-

ing, Wesley Wilder, Gerald Williams, Ballard Wilson, John Worthington, John Brabham, Carson T. Howes, Jr., Dennis Kinlaw. (b) In studies of the third year under the seminary rule? None. (c) Exempt from course of study under the seminary rule? None.

24. Who are continued on trial: (a) Continued in studies of the first year? M. A. Martin, J. T. Tompkins, J. L. Wiggins. (b) Advanced to studies of the second year? H. L. Bowdoin, A. H. Brock, T. C. Cottom, L. A. Dolloff, W. A. Duden, B. N. Edwards, W. A. Fisackerly III, C. W. Giddings, P. L. Hartsfield, R. L. Hayes, J. R. Hunt, H. L. Kinnard, J. L. Knox, P. W. McBride, Jr., N. P. Moyer II, L. E. Rabb, V. J. Ragsdale, J. C. Rowan, R. L. Russell, H. M. Schmidt, W. C. Swygert, F. B. Thompson, Jr., R. K. Wiggins, E. M. Zimmerman. (c) Continued in studies of the second year? J. R. Crook. (d) Exempt from course of study under the seminary rule? None.

25. Who on trial are discontinued? J. L. Saunders, M. W. Hill.

26. Who are admitted into full connection? Gordon Fletcher Anderson, II, Sam Alston Banks, Jr., William Gordon Cofield, Paul Bradley Holloway, McLaurin Mayers Meredith, Elton George Powell, Quay DeBure Rice, Harold Irvin Thomas, Alfred Bryan Vaught.

27. What full members are in studies: (a) Of the third year? D. A. Denslow, A. G. Hardee, Quay Rice, Luther Laite, O. B. Pickering. (b) Of the fourth year? L. E. Herndon, R. E. Brown.

28. What full members have failed to complete the studies (§ 346): (a) Of the third year? A. G. Hardee. (b) Of the fourth year? None.

29. What full members have completed the studies of the fourth year? G. F. Anderson II, Sam Banks, H. O. Boyette, G. H. Carlton, William G. Cofield, Charles W. Green, Paul Holloway, O. H. Hudgins, W. E. Kircher, M. M. Meredith, W. H. Miller, E. G. Powell, Ralph W. Rivers, H. I. Thomas, A. B. Vaught, William K. Williams.

30. Who have been elected deacons: (a) As local preachers? Lawrence Ernest Denslow, Uel Stephen Dixon, Milton Franklin Kelly, Rose Alice Mace, Edwin Farris Mayton, Jr., Neil Wesley Vause, Harold L. Davis. (b) As members on trial in the course of study? Berlin Norman Edwards, Quay DeBure Rice, William Collins Wood. (c) Under the seminary rule? Herbert Lester Bowdoin, John Robert Brabham, Roger Lee Branan, Jr., Daniell Gilbert Dieffenwierth, Whitney James Dough, William Alan Fisackerly III, John Metrah Fletcher, Paul Lambuth Hartsfield, Warren Edward Haynes, Austin Everette Hollady, Carson Thomas Howes, Jr., John Randall Hunt, Charles Douglas Hutchins, Dennis Charles Kinlaw, Henry Love Kinnard, James Lloyd Knox, William Frederick Kopelke, Jr., Patrick Wyley McBride, Jr., Homer Lee Pearson, III, James Watkins Powell, Jr., Leslie Edward Rabb, Mac Linscott Ricketts, Dan Rodney Robison, Donald Francis Rock, Ronald Lee Russell, Thomas Dennis Ryan, Jr., Henry Maxwell Schmidt, Raymond Joseph Sharp, Walter McNutt Stradley, Frank Bivens Thompson, Jr., James Sawin Thompson, Donald Jay Walling, Thomas Gerald Williams, Roy John Worthington, Eugene Morris Zimmerman, James Clayton Rowan. (d) Under the missionary rule? Nelson Peffley Moyer II.

31. Who have been ordained deacons? Lawrence Ernest Denslow, Uel Stephen Dixon, Milton Franklin Kelly, Rose Alice Mace, Edwin Farris Mayton, Jr., Neil Wesley Vause, Berlin Norman Edwards, Quay DeBure Rice, William Collins Wood, Jr., Daniell Gilbert Dieffenwierth, Whitney James Dough, William Alan Fisackerly, III, John Metrah Fletcher, Paul Lambuth Hartsfield, Warren Edward Haynes, Austin Everette Hollady, Carson Thomas Howes, Jr.,

John Randall Hunt, Charles Douglas Hutchins, Dennis Charles Kinlaw, Henry Love Kinnard, James Lloyd Knox, William Frederick Kopelke, Jr., Patrick Wyley McBride, Jr., Homer Lee Pearson, III, James Watkins Powell, Jr., Leslie Edward Rabb, Mac Linscott Ricketts, Donald Francis Rock, Ronald Lee Russell, Thomas Dennis Ryan, Jr., Henry Maxwell Schmidt, Raymond Joseph Sharp, Walter McNutt Stradley, Frank Bivins Thompson, Jr., James Sawin Thompson, Donald Jay Walling, Thomas Gerald Williams, Roy John Worthington, Eugene Morris Zimmerman, James Clayton Rowan, Nelson Peffley Moyer II.

32. Who have been elected elders: (a) As local preachers? William Henry Clyde Stewart. (b) As local deacons who have been received on trial? None. (c) As conference members in the course of study? Leo Edward Herndon, William Edward Kircher. (d) Under the seminary rule? Gordon Fletcher Anderson, II, Sam Alston Banks, Jr., Herman Otto Boyette, George Herbert Carlton, William Gordon Cofield, Oscar Herschel Hudgins, William Harold Miller, Elton George Powell, Harold Irvin Thomas, Alfred Bryan Vaught, William K. Williams. (e) Under the missionary rule? None.

33. Who have been ordained elders? Gordon Fletcher Anderson, II, Sam Alston Banks, Jr., Herman Otto Boyette, George Herbert Carlton, William Gordon Cofield, Oscar Herschel Hudgins, William Harold Miller, Elton George Powell, Harold Irvin Thomas, Alfred Bryan Vaught, William K. Williams.

34. Relative to accommodation transfers for ordination and reception: (a) What members of this conference have been transferred out for purposes of ordination only: (1) As deacons? James M. Barker, Colorado Conference, June 11, 1953; E. W. Norman, Iowa-Des Moines Conference, June 11, 1953. (2) As Elders? None. (b) Who have been transferred in, having been ordained elsewhere: (1) As deacons? James M. Barker, Colorado Conference, June 14, 1953; E. W. Norman, Iowa-Des Moines Conference, June 14, 1953. (2) As elders? None. (c) Who are transferred in, and from what conferences for purposes of ordination only, such ordination to be voted by this conference: (1) As deacons? None. (2) As elders? None. (d) Who have been ordained here, such ordination having been voted by another conference: (1) As deacons? None. (2) As elders? None. (e) Who have been transferred out, and to what conferences, after ordination: (1) As deacons? None. (2) As elders? None. (f) Who have been received on trial at the request of another conference? None. (g) Who have been transferred out, having been received on trial, and to what conferences? None. (h) Who have been transferred in, to be received into full connection after election by another conference? None. (i) Who having been transferred out, having been received into full connection after election by another conference? None. (j) Who on trial have been transferred out, to be received into full connection by another conference? None. (k) Who have been transferred in after having been received into full connection by another conference? None.

35. Who are readmitted: As deacons? None. As elders? None.

36. Who have been received by transfer? Samuel Paris Bell, Elder, Troy Conference, September 1, 1952; Wilson A. Bugden, Elder, West Virginia Conference, April 9, 1953; J. Donelson Jones, Elder, Louisville Conference, July 10, 1952; J. A. Keiper, Elder, Newark Conference, September 25, 1952; Fred Sanders, Elder, Louisville Conference, September 25, 1952; Claude H. Thompson, Elder, Baltimore Conference, September 25, 1952; Jack E. Anderson, Elder, South

Georgia Conference, June 13, 1953; Wm. Greer, 1st year, Michigan Conference, June 13, 1953.

37. Who have been transferred out? L. A. Dolloff, O.T., South Georgia Conference, June 13, 1953; Claude M. Haynes, Elder, North Georgia Conference, June 13, 1953; Paul N. Jewett, Elder, Newark Conference, June 13, 1953; E. F. Norton, Elder, Louisville Conference, July 10, 1952; Paul Redfearn, Elder, West Virginia Conference, Sep-13, 1953; Oscar Rodriguez, Elder, North Texas Conference June 14, 1953.

38. Who have had their conference membership terminated: (a) By voluntary location? None. (b) By involuntary location? None. (c) By withdrawal? (d) By judicial procedure (expelled)?

39. (a) What ministerial members have died during the year? A. R. Buhrman, G. W. Sellers. (b) What deaconesses have died during the year? None.

40. Who are the supernumerary ministers, and for what number of years consecutively has each held this relation? (¶ 365): Philip T. Schuyler (5).

41. Who are granted sabbatical leave? (¶ 364): None.

42. What ministers have been retired: (a) This year? C. W. Alford, C. E. Brantly, T. A. Ferguson, W. G. Gray, Edwin C. Keboch, J. D. Murray. (b) Previously? Thos. R. Adams, W. G. Aldridge, J. W. Austin, R. Ira Barnett, J. A. Barton, J. F. Bell, G. E. Bennett, B. D. Bourn, W. T. Brantley, R. J. Broyles, W. P. Buhrman, T. W. Carlton, J. F. Clark, C. B. Clayton, A. H. Cole, O. B. Cole, J. T. Couliette, C. W. Croeke, L. P. Driskell, J. E. Ellis, Paul A. Fletcher, W. C. Fountain, C. S. Gardner, A. A. Godfrey, A. A. Hagler, Smith Hardin, John Hartsfield, Oliver Hatfield, Carlock Hawk, S. I. Hendrix, G. P. Hendry, J. A. Hendry, W. H. Herndon, John R. Hoch, R. F. Hodnett, K. Hollister, W. L. Huggins, J. L. Hunter, J. D. Hurt, D. Lee Jones, J. L. Kilgore, J. D. Lewis, J. E. Lewis, L. D. Lowe, C. W. Marlin, W. J. Martin, A. C. McCall, J. E. Mickler, T. Arthur Mosley, W. M. Mullen, L. Munro, H. E. Murkett, W. A. Myres, W. L. Nelson, W. H. Newkirk, W. C. Norton, John W. Pearson, Everett L. Peirce, G. Perez, J. F. Phillips, Lawrence Radcliff, J. J. Richards, A. C. Riviere, G. S. Roberts, J. W. Rogers, W. C. Rogers, D. H. Rutter, C. M. Samford, D. S. Scadeng, R. A. Selby, F. W. Sessions, J. E. Skipper, A. P. Smith, M. L. Smith, H. A. Spencer, W. G. Strickland, L. G. Sturdivant, H. F. Tolle, A. Fred Turner, H. W. Tyler, S. W. Walker, L. E. Wright, G. H. York.

43. What approved supply pastors have been retired: (a) This year? H. T. Toole, L. H. Wheeler. (b) Previously? G. H. Guy, J. F. Yancey.

44. Who are left without appointment to attend school? J. M. Barker, Robert Bledsoe, H. O. Bowdoin, John Brabham, Roger Bran- an, Zack Colson, A. C. Davis, D. A. Denslow, D. G. Dieffenwierth, W. A. Duden, W. A. Fisackerly, III, Roy Fiske, C. W. Giddings, D. C. Groves, M. G. Hanley, Warren E. Haynes, Charles Herron, C. T. Howes, Jr., J. R. Hunt, Dennis Kinlaw, H. L. Kinnard, Jiles E. Kirk- land, Robert Knight, J. L. Knox, Arthur McMillan, C. L. Mercer, E. W. Norman, Lee Pearson, Mac Ricketts, Morrell Robinson, Rod- ney Robison, Donald Rock, R. L. Russell, Thomas D. Ryan, Jr., H. M. Schmidt, Raymond J. Sharp, Walter Stradley, Kenneth Taylor, F. B. Thompson, Jr., Donald Walling, R. K. Wiggins, Gerald Williams, J. J. Williams, E. M. Zimmerman.

45. What is the number of: (a) Pastoral charges? 385. Approved supply pastors? 89. Received on trial? 37. Received into full connection? 9. Transfers in? 8. Transfers out? 7. Received from other churches? 2. Readmitted? 0. Discontinued? 2. Withdrawn? 0. Expelled? 0. Located? 0. Deceased? 2. (b) Ministers: (1) On trial: (a) As pastors? 43. (b) Under special appointment? 3. (c) Left without appointment to attend school? 44. Total on trial? 90. (2) In full connection: (a) Effective: (i) As pastors and district superintendents? 238. (ii) Under special appointment? 29. (iii) Left without appointment to attend school? 0. (iv) On sabbatical leave? 0. Total effective? 267. (b) Retired? 89. (c) Supernumerary? 1. (c) Total of all ministers 447.

46. What other personal notation should be made? J. L. Hunter and J. D. Murray each granted one year of service for annuity claim as Approved Supply Pastor prior to admission on trial.

Part III. Concluding Business

47. What is the report of the conference treasurer? See Report.

48. What is the report of the conference statistician? See Statistical Report.

49. What are the detailed objectives of this conference for the coming year? See Reports.

50. Where shall the next session of the conference be held? Lakeland, Florida.

51. Is there any other business? None.

52. What changes have been made in appointments since last Annual Conference session?

53. Where are the preachers stationed for the ensuing year? (See list of Appointments.)

SALARIES OF SPECIAL CONFERENCE REPRESENTATIVES

In compliance with Par. 830, 1952 Discipline, the following salaries have been reported to the Conference Secretary:

Name	Salary	House Rent
Embry, Hugh C., Chaplain, U.S. Navy.....	\$6,500.00	\$1,400.00
Glenn, John C., Florida Southern College....	6,000.00	85.00
Hardin, Harvey M., Chaplain, U.S. Army.....	5,732.00	1,436.00
Harvester, James V., Chaplain, U.S. Army....	4,755.98	Provided
Slawson, Merritt O., Chaplain, U.S. Air Force..	5,012.00	1,436.00
Meredith, W. V., Exec Secy., Bd. of Edu.....	5,200.00	900.00
Moore, Wm. Harry, Field Representative, Georgia Academy for the Blind.....	5,000.00	
Mundy, Wm. B., Conference Evangelist.....	5,290.28	None
Nelson, O. C., Field Secy., Amer. Leprosy Mission	6,000.00	None
Pherigo, Lindsey P., Prof., Scarritt College....	5,100.00	None
Thompson, Chas. A., Superintendent, Florida Methodist Children's Home.....	5,000.00	Provided
Thrift, Charles T., Jr., Vice-President, Florida Southern College.....	5,800.00	None
Tolle, Corning F., Business Manager, Florida Southern College.....	4,800.00	None
Willis, Warren W., Conf. Director, Youth Work.	4,200.00	Provided

**PART VI
REPORTS**

COMMISSION ON WORLD SERVICE AND FINANCE

REPORT NO. 1

Whereas certain members of the Florida Annual Conference have expressed an interest in group insurance for the members of the Conference; and

Whereas representatives of certain insurance companies have asked to represent their corporations, therefore,

We respectfully recommend that the members of the Cabinet nominate, and the Conference elect, the members of a Committee on Group insurance.

It shall be the duty of this Committee to make a thorough study of this form of insurance, and if in its opinion it is practicable and feasible, it shall be its duty to inform the Conference through the district conferences and the Florida Methodist, and recommend appropriate action to the next session of the Conference.

H. W. BLACKBURN, Chairman
C. M. COTTON, Secretary

COMMISSION ON WORLD SERVICE AND FINANCE

REPORT No. 2

**Administrative, World Service and Conference
Benevolent Budget 1953-1954**

General Administrative Fund.....	\$ 8,118.00	
Interdenominational Cooperation Fund.....	6,494.00	
Jurisdictional Conference Fund.....	6,992.00	\$ 21,604.00
World Service	\$158,432.00	\$158,432.00

Conference Benevolences

Board of Missions and Church Extension....	30,500.00
Board of Education.....	40,684.00
Florida Southern College.....	25,000.00
Wesleyan College	1,000.00
The Florida Methodist.....	2,400.00
Conference Entertainment Fund.....	2,000.00
Conference Minutes and Statistical Fund....	3,200.00
Conference Contingency Fund.....	150.00
Conference Treasurer:	
Salary	3,600.00
Office Expense	720.00
Commission on World Service and Finance Expense.....	150.00
Board of Lay Activities.....	900.00
Board of Ministerial Training.....	1,635.00
Board of Temperance.....	4,250.00
Board of Evangelism.....	1,800.00
Commission on World Peace.....	200.00

Florida Council of Churches.....	2,000.00	
Episcopal Residence Maintenance.....	1,000.00	
Commission on Christian Vocations.....	550.00	
Total Conference Benevolences.....	\$121,739.00	\$121,739.00
Grand Total		\$301,775.00

(Note: The ratio of World Service and Conference Benevolences is: World Service 57%, Conference Benevolences 43%.)

Respectfully Submitted,

H. W. BLACKBURN, Chairman
C. M. COTTON, Secretary

COMMISSION ON WORLD SERVICE AND FINANCE

REPORT No. 3

We recommend the following rules and regulations governing minimum salaries as required by Paragraph 826 of the Discipline:

1. That the scale of minimum salaries be fixed as follows: Effective members of the Conference and those on trial, married: \$2,400.00; single \$2,200.00; approved full-time supplies, married, \$2,200.00; single, \$2,000.00. Part time and retired supplies shall not be claimants on minimum salary funds.

2. That an apportionment of 1½% be levied on the pastoral salaries in every charge to secure minimum salary funds.

3. That minimum salary funds be administered by the Conference Board of Missions and Church Extension.

4. That the cabinet be charged with the responsibility of determining who are claimants on this fund and the amount due each.

5. That payments be made to the beneficiaries of this fund quarterly, provided funds are available.

Respectfully submitted,

H. W. BLACKBURN, Chairman
C. M. COTTON, Secretary

COMMISSION ON WORLD SERVICE AND FINANCE

REPORT No. 4

The Episcopal Fund apportionment is 2% of the total cash salaries paid to the pastors and associate pastors serving charges under episcopal appointment or as supply pastors as reported at the last session of the Annual Conference.

The apportionment recommended for the District Superintendents Fund is an amount equal to 6% of the pastoral salaries. We recommend further that the salary of the district superintendents shall be \$7,000.00 and the expense account \$1,200.00.

We recommend an apportionment of an amount equal to 13½% of the pastor salaries for the support of our Conference Claimants.

We recommend a gift of a maximum of \$1,800.00 for Conference entertainment from the Conference Reserve Fund to be used

on the deficit incurred by Florida Southern College in the entertainment of this 1953 session of the Annual Conference.

Respectfully submitted,
 H. W. BLACKBURN, Chairman
 C. M. COTTON, Secretary

COMMISSION ON WORLD SERVICE AND FINANCE

REPORT No. 5

Apportionments to the Districts:

(For General Administration Fund, Interdenominational Cooperation Fund, Jurisdictional Fund, World Service and Conference Benevolences.)

Gainesville	\$ 23,340.00
Jacksonville	41,090.00
Lakeland	32,490.00
Miami	44,890.00
Orlando	37,560.00
Sarasota	21,245.00
Tallahassee	20,860.00
Tampa	53,400.00
West Palm Beach	26,900.00

\$301,775.00

H. W. BLACKBURN, Chairman
 CLARE M. COTTON, Secretary

APPORTIONMENTS

1953-1954

General Administration0269	\$ 8,118.00
Interdenominational		
Cooperation Fund0215	6,494.00
Jurisdictional Fund0232	6,992.00
World Service5250	158,432.00
Total5966	\$180,036.00

Conference Benevolences:

Board of Missions and Church		
Extension1011	30,500.00
Board of Education1348	40,684.00
Florida Southern College0828	25,000.00
Wesleyan College0033	1,000.00
Florida Methodist0080	2,400.00
Conference Entertainment Fund..	.0066	2,000.00
Conference Minutes and		
Statistical Fund0106	3,200.00
Conference Contingency Fund0005	150.00
Conference Treasurer:		
Salary0119	3,600.00
Expense, Office0024	720.00
Commission on World Service		
and Finance0005	150.00
Board of Lay Activities0030	900.00
Board of Ministerial Training0054	1,635.00

Board of Temperance0141	4,250.00	
Board of Evangelism0060	1,800.00	
Commission on World Peace0007	200.00	
Florida Council of Churches0066	2,000.00	
Episcopal Residence0033	1,000.00	
Commission on Christian Vocation0018	550.00	
Total Conference Benevolences .4034			\$121,739.00
GRAND TOTAL			\$301,775.00

REPORT OF CONFERENCE TREASURER

MAY 28, 1953

Paid on Assessments for General Work:

World Service		\$164,571.96	
General Administration		8,118.00	
Interdenominational Cooperation			
Fund		6,494.00	
Jurisdictional		6,242.00	
Episcopal Fund		20,817.60	
Methodist Student Day		4,423.08	
Methodist Youth Fund		13,754.80	
Race Relations		6,883.40	
Week of Dedication		19,436.90	
Fellowship of Suffering			
and Service		13,615.70	
College Day:			
Florida Southern College		18,230.63	
Board of Education		5,425.42	
Rally Day		6,845.18	
Lake Junaluska		275.00	
Wesley Foundation - University of Miami		447.76	
Veterans' Day		9,605.47	
Childrens' Building - Lake Junaluska		796.53	
Total for General Work			\$305,983.43

Paid on Assessments for Conference Work:

Board of Missions and Church Extension:			
Board of Missions	\$ 17,500.00		
Church Extension	11,000.00	\$ 28,500.00	
Minimum Salary		17,765.90	
Board of Education:			
Education - General	26,160.00		
Student Work	10,690.00	36,850.00	
Florida Southern College		23,000.00	
Wesleyan College		500.00	
Florida Methodist		1,200.00	
Conference Entertainment		1,200.00	
Conference Minutes		3,000.00	
Conference Contingency Fund ..		50.00	
Conference Treasurer:			
Salary	3,300.00		

Expense	600.00	3,900.00
Board of Lay Activities		800.00
Board of Ministerial Training ...		1,635.00
Board of Temperance		4,000.00
Board of Evangelism		1,800.00
Commission on World Peace		200.00
Florida Council of Churches		2,000.00
Episcopal Residence		1,000.00
Com. on Christian Vocation		450.00
Conference Claimants	153,392.47	
District Superintendents	76,925.95	
Reserve Fund	4,752.45	
Total Conference Work		<u>\$362,921.77</u>
Total Amount Raised for General and Conference Work		\$668,905.20

Respectfully submitted,
CORAL FIELDS, Treasurer

BOARD OF CONFERENCE CLAIMANTS

JUNE 12, 1953

REPORT No. 1

Your Board of Conference Claimants recommends:

1. That the annuity rate for 1953-54 be \$43.00 per year of service for retired ministers, and 75% of this amount for widows.
 2. That the annuity rate for accepted supply pastors, meeting the Disciplinary requirements for retirement, be \$43.00 per year of service.
 3. That the apportionment upon the Conference be 13½ % of pastor's salary.
 4. That retired minister's day be Sunday, November 22, 1953.
- Further, we approve the addition to service year record those years served as supplies when such service record is established.

Respectfully submitted,
REMBERT A. GUY, Chairman

CHARLES H. MARKS
Public Accountant
Langford Building
Miami, Florida

June 3rd, 1953

Mr. R. H. Johnson, Treasurer
Florida Conference Board of Conference
Claimants of the Methodist Church
Miami, Florida

Dear Sir:

I have examined the Cash Receipts and Disbursements as shown by the books and records of the Board of Conference Claimants of the Methodist Church, Florida Conference, for the year ended May 31st, 1953, and hereby certify that the attached report is an accurate transcription of the records and that the Bank Balance has been verified by direct communication with the bank.

The balance in the Florida National Bank at Miami, Florida, is as follows:

General Fund:	
Balance at May 31, 1953	\$60,873.90
Add: Deposit of June 1, 1953— (In Transit at May 31, 1953)	25,118.00
Total	\$85,991.90
Deduct: Outstanding Checks	171.16
Balance Per Books at May 31, 1953....	\$85,820.74
Special Account:	
Balance Per Bank at May 31, 1953	\$ 7,000.00

Respectfully submitted,

CHARLES H. MARKS
Certified Public Accountant (Va.)

**BOARD OF CONFERENCE CLAIMANTS
TREASURER'S REPORT OF RECEIPTS AND DISBURSEMENTS
FOR TWELVE MONTHS ENDED MAY 31, 1953**

Balance on hand at June 1, 1952\$ 86,173.00

Receipts

Chartered Funds	\$ 65.00
Publishing House	4,945.08
Board of Pensions	4,801.12
Board of Pensions Endowment	5,116.97
Ministers Aid (Interest)	412.50
Maxwell Estate (Interest)	7.19
Board of Pensions	4,469.00
General Board - Refund account Revs.:	
Hagler, Hatfield and Mosely	1,875.00
Maxwell Bond - Interest	719.

Ministers Aid - Interest	437.50	
Conference Collections from June, 1952, through May, 1953	153,392.47	175,529.02

TOTAL\$261,702.02

Disbursements

Superannuates—Schedule "A"	\$107,819.46	
Widows—Schedule "B"	59,984.89	
Other Conferences—Schedule "C"	1,250.00	
Supply Pastors—Schedule "D"	2,458.00	
Necessitous—Mrs. Martin	200.00	
Minor Children—Schedule "E"	277.30	
Postage and Incidentals	291.63	
Clerical	3,600.00	175,881.28

Balance on hand at June 1, 1953\$ 85,820.74

FLORIDA ANNUAL CONFERENCE

**Appropriations Paid for
TWELVE MONTHS ENDING MAY 31, 1953**

Total Rec'd By Claimant	Total Rec'd By Claimant
Adams, Thos. R.	\$ 1,620.00
Aldridge, W. G.	770.00
Alford, C. W.	489.96
Austin, J. W.	1,540.00
Barnett, R. Ira	1,820.00
Barton, Joseph A.	1,140.00
Bell, J. F.	1,820.00
Bennett, G. E.	1,260.00
Bourn, Berry D.	1,700.00
Brantley, W. T.	1,540.00
Broyles, R. J.	1,060.00
Buhrman, W. P.	1,748.00
Carlton, T. W.	1,220.00
Clark, John F.	1,584.00
Clayton, C. B.	1,359.75
Cole, A. H.	1,700.00
Cole, O. B.	870.00
Coulette, J. T.	1,070.00
Crooke, C. W.	1,848.00
Davis, M. R.	1,100.00
Driskell, L. P.	1,080.00
Ellis, John E.	1,124.00
Fletcher, P. A.	1,460.00
Fountain, W. C.	1,500.00
Gardner, C. S.	740.00
Godfrey, A. A.	1,230.00
Hagler, A. A.	933.00
Hardin, Smith	1,900.00
Hartsfield, J. E.	1,476.00
Hatfield, Oliver	806.00
Hawk, Carlock	1,410.00
Hendrix, S. I.	1,500.00
Hendry, G. P.	510.00
Hendry, J. A.	1,540.00
Herridon, W. H.	980.00
Hoch John R.	623.00
Hodnett, R. F.	1,440.00
Hollister, Kenner	1,460.00
Huggins, W. L.	360.00
Hunter, J. Legrand	1,420.00
Hurt, J. D.	780.00
Jones D. Lee	1,000.00
Kilgore, J. L.	823.75
Lewis, Jas. D.	1,480.00
Lewis, John E.	660.00
Lowe, L. D.	1,822.00
Marlin, C. W.	907.00
Martin, W. J.	880.00
McCall A. C.	1,000.00
Mickler, John E.	1,120.00
Moseley, T. A.	784.00
Mullen, Wm. M.	1,210.00
Munro, L.	940.00
Murkett, H. E.	1,580.00
Myres, W. A.	1,860.00
Nelson, W. L.	1,377.50
Newkirk, W. H.	837.00
Norton, W. C.	1,960.00
Pearson, J. W.	1,419.00
Peirce, Everett L.	1,180.00
Perez, G.	1,500.00
Phillips, J. F.	950.00
Radcliffe, Lawrence	1,470.00
Richards, J. J.	1,210.00
Riviere, A. C.	1,100.00
Roberts, G. S.	1,780.00
Rogers, J. W.	1,672.00
Rogers, W. C.	1,300.00
Rutter, D. H.	1,870.00
Samford, C. M.	491.00
Scadeng, David S.	1,300.00
Salby, R. A.	1,327.50
Sellers, G. W. (Died 12-8-52) and Mrs. G. W. Sellers	858.00
Sessions, F. Wayne	1,460.00
Skipper, J. E.	1,220.00
Smith, A. P.	1,193.00
Smith, M. L.	740.00
Spencer, H. A.	1,790.00
Strickland, W. G.	1,460.00
Sturdivant, L. G.	1,200.00
Tolle, H. F.	1,372.00
Turner, A. F.	1,020.00
Tyler, Herbert W.	760.00
Walker, S. W.	1,900.00
Wright, L. E.	1,144.00
York, G. H.	1,360.00

\$107,819.46

**Appropriations Paid for
Twelve Months Ending May 31, 1953**

WIDOWS

	Total Rec'd By Claimants
Abbott, Mrs. Herbert J., Rt. No. 7, Box 359C, Orlando, Fla.	\$ 450.00
Armistead, Mrs. Thos. S., 1205 East Main St., Bartow, Fla.	165.00
Barr, Mrs. T. L. Z., 212 Mulberry St., Jacksonville, Fla.	682.50
Barze, Mrs. Wm. L., P. O. Box 5548, Daytona Beach, Fla.	555.00
Bell, Mrs. M. T., 322 Hunter St., Lakeland, Fla.	750.00
Bourn, Mrs. J. L., Bowling Green, Fla.	360.00
Boyd, Mrs. H. B., Webster, Fla.	510.00
Buhrman, Mrs. Doris, 238 N. Clara Ave., Deland, Fla.	348.72
Calhoun, Mrs. E. C., Lake City, Fla.	285.00
Carnine, Mrs. R. A. (died 3-9-53), 2212 Biscayne Blvd., Miami, Fla.	750.00
Clinton, Mrs. W. G., 302 W. Chestnut, Carthage, Mo.	1,185.00
Cook, Mrs. C. E., 307 Hibiscus Drive, Lakeland, Fla.	585.00
Cooper, Mrs. W. A., 1060 N. E. 95 th St., Miami, Fla.	1,211.53
Cooper, Mrs. W. M., 2307 Folsom Road, S. Richmond, Va.	158.70
Cox, Mrs. Marvin B., Box 107, Coleman, Fla.	300.00
Cramer, Mrs. F. W., R.F.D. No. 6, Box 161, Savannah, Ga.	330.00
Culpepper, Mrs. John B. Jr., No. 244, Fort Myers, Fla.	525.00
Davis, Mrs. G. A., 6904 S. Lake Ave., W. Palm Beach, Fla.	735.00
Davis, Mrs. H. G., 7526 St. Charles Ave., New Orleans, La.	615.05
Doherty, Mrs. Edward, 201 W. 3rd St., Stuart, Fla.	714.00
Driggers, Mrs. W. M., 155 12th St. N. E., Cleveland, Tenn.	124.60
Dunkle, Mrs. W. F., 302 S. Duvall St., Tallahassee, Fla.	142.50
Elder, Mrs. Jas. H., 909 S. W. 15th Ave., Miami, Fla.	926.98
Ellis, Mrs. P. W., 208 N. Palm, Apt. No. 2, Sarasota, Fla.	742.50
Farmer, Mrs. Harry, 425 N. Frederick Ave., Gaithersburg, Md.	300.00
Fischer, Mrs. W. A., 348 W. 10th St., Jacksonville, Fla.	967.50
Gates, Mrs. E. J., 1536 Fourth Ave., Manatee, Fla.	727.50
Grady, Mrs. S., 2888 S. W. 13th St., Miami, Fla.	601.40
Gray, Mrs. Rose, Box 384, Eau Gallie, Fla.	1050.00
Gross, Mrs. Jas. M., 275 N. E. 92nd St., Miami, Fla.	277.50
Gutteridge, Mrs. C. E., 108 Crescent Place, Tampa, Fla.	645.00
Guy, Mrs. Jas. T., 635 N. Bay St., Gainesville, Fla.	825.00
Haeflinger, Mrs. H. J., 1300 Pelham Road, Winter Park, Fla.	915.00
Hancock, Mrs. A. H., Clermont, Fla.	637.50
Harkness, Mrs. W. J., 415 E. New York Ave., Deland, Fla.	720.00
Harris, Mrs. H. F., 639 Ninth Ave. S., St. Petersburg, Fla.	480.00
Henderson, Mrs. Ida May (died 4-7-53), Seffner, Fla.	357.50
Hill, Mrs. Edith B., 2008 Riverside Ave., Apt. No. 8, Jacksonville, Fla.	176.80
Honicker, Mrs. R. L., 122 Woodlawn Ave., Decatur, Ga.	240.00
Jenkins, Mrs. I. C., 1558 Avenue Sevilla, Coral Gables, Fla.	975.20
Jones, Mrs. J. J., P. O. Box "B", Citra, Fla.	607.40
Jones, Mrs. W. F., 306 West 24th S., Jacksonville, Fla.	1,073.00
Kersey, Mrs. Mary E., (died 3-5-53), 1200 W. Beach Blvd., Biloxi, Miss.	437.50
Landiss, Mrs. Helen, Rt. No. 6, Box 75L, Jacksonville, Fla.	825.00
Langford, Mrs. F. B., 411 Robles St., Tampa, Fla.	225.00
Lapham, Mrs. F. N., (died 11-10-52), 1055 N. Kingsley Drive, Los Angeles, Calif.	334.41
Lawhern, Mrs. B. F., 122 Ariana St., Lakeland, Fla.	633.50
Logan, Mrs. Holmes, 3774 Main Highway, Coconut Grove, Fla.	97.50
Major, Mrs. Eliz G., 716 Miss. Ave., Lakeland, Fla.	659.60
Martin, Mrs. John H., (died 6-27-52), 2966 Riverside Ave., Jacksonville, Fla.	55.00
McCauley, Mrs. D. M., 1325 Alvarez, St., S. Jacksonville, Fla.	120.00
McLeod, Mrs. A., Box 27, Perry, Fla.	240.00
Miller, Mrs. H. S., 806 S. Palmetto, Lakeland, Fla.	300.00
Mingledorff, Mrs. C. R., 324 W. Hunter St., Lakeland, Fla.	600.00
Mitchell, Mrs. Jas. T., Homeland, Fla.	1,155.00
Nelson, Ruth R., Box 161, Davenport, Fla.	210.00
Nixon, Mrs. T. J., 412 Beard St., Tallahassee, Fla.	1,267.50
Northrup, Mrs. Geo. H., Tarpon Springs, Fla.	840.00
Norton, Mrs. M. H., 4728 Bleckburn Road, Jacksonville, Fla.	1,065.00
Palmer, Mrs. O. S., 61 ¹ / ₂ Foster St., Attleboro, Mass.	585.00
Palmer, Mrs. Wm. J., 15 2nd St., Haines City, Fla.	1,056.20
Partridge, Mrs. Rubye J., 307 Badger Ave., Eustis, Fla.	270.00
Patterson, Mrs. F. J., Sessoms Ave., Lake Wales, Fla.	847.50
Penney, Mrs. G. P., 1242 N. W. Second St., Miami, Fla.	223.00
Pickard, Mrs. Jas. F., 1387 Clay St., Winter Park, Fla.	1,245.00
Powell, Mrs. Wm. I., P. O. Box 1428, Cocoa, Fla.	795.00
Price, Mrs. Arthur J., Lake Como, Fla.	525.00
Reid, Mrs. J. B., 621 N. Iowa Ave., Lakeland, Fla.	892.50
Reid, Mrs. Vera M., 203 N. Tampa Ave., Tampa, Fla.	345.00
Roos, Mrs. E. M., 1618 N. W. 4th Ave., Gainesville, Fla.	732.00

Rooney, Mrs. J. B., (died 7-26-52), Umatilla, Fla.	172.50
Scott, Mrs. Geo. F., 821 Johnson Ave., Lakeland, Fla.	1,245.00
Shepherd, Mrs. Emma H., Groveland, Fla.	990.00
Shumate, Mrs. L. H., 504 Memorial Highway, Tampa, Fla.	825.00
Simpson, Mrs. L. B., 210 E. 16th St., Hialeah, Fla.	455.62
Smith, Mrs. E. Watt, 1465 Jacaranda Circle, Clearwater, Fla.	1,093.00
Smith, Mrs. Orilla W., 424 N. Oak Ave., Ft. Meade, Fla.	315.00
Soper, Mrs. Maude E., 3106 8th Ave., Tampa, Fla.	1,125.00
Staats, Mrs. W. C., 64 Valencia, St. Augustine, Fla.	240.00
Stephens, Mrs. G. R., 616 12th St., Bradenton, Fla.	408.00
Stubbs, Mrs. G. W., Oakland, Fla.	375.00
Sullivan, Mrs. C. W., 884 Marion Court S., St. Petersburg, Fla.	690.00
Summers, Mrs. C. H., Box 881, Stuart, Fla.	1,320.00
Sumner, Mrs. R. L., 513 Corbett Street, Clearwater, Fla.	375.00
Thompson, Mrs. M. E., 1014 10th Ave., Bradenton, Fla.	390.00
Treadwell, Mrs. J. J., 22 Rhode Ave., St. Augustine, Fla.	885.00
Tresca, Mrs. W. B., Palmetto, Fla.	720.00
Tyler, Mrs. C. C., Box 1613, Orlando, Fla.	281.00
Tyler, Mrs. R. Z., 355 Adams St., Decatur, Ga.	599.80
Usleman, Mrs. O. T., 3111 Pearl St., Jacksonville, Fla.	187.50
Vliet, Mrs. C. K., 808 Parkland Circle, Albuquerque, N. M.,	360.00
Ward, Mrs. C. D., Rt. No. 3, Paper Mill Road, Marietta, Ga.	240.88
Wells, Mrs. R. J., 1530 21st Ave. N., St. Petersburg, Fla.	577.50
White, Mrs. C. W., 224 S. Central, Ocala, Fla.	1,365.00
Williams, Mrs. Thomas, 111 S. Bronough St., Tallahassee, Fla.	1,158.00
Woodward, Mrs. J. E., 348 W. 10th St., Jacksonville, Fla.	1,192.50
Yeats, Mrs. J. L., 918 St. Clair Ave., Tampa, Fla.	549.00

\$ 59,984.89

FUNDS PAID TO OTHER CONFERENCES

Schedule "C"

	Total Rec'd
Rev. H. B. Bardwell	\$ 40.00
Rev. G. E. Farrar	500.00
Rev. R. E. Miller	710.00
	\$ 1,250.00

SUPPLY PASTORS

and

PASTORS SERVING AS SUPPLIES

Schedule "D"

	Total Rec'd
Guy, G. H.	\$ 600.00
Yancey, J. F.	720.00
Barton, Joseph A.	468.00
Carlton, T. W.	160.00
David, M. R.	40.00
Fletcher, Paul A.	120.00
Jones, D. Lee	160.00
Strickland, W. G.	20.00
Tolle, H. F.	170.00
	\$ 2,458.00

Appropriations Paid to

MINOR CHILDREN

Schedule "E"

	Total Rec'd
Mary Ann Buhrman	\$ 138.65
Charles B. Buhrman	138.65
	\$ 277.30

REPORT No. 1

BOARD OF MISSIONS AND CHURCH EXTENSION

Dear Brethren:

Your Conference Board of Missions and Church Extension wishes to express appreciation for the fine support given the missionary

cause by our Bishop, District Superintendents, Pastors and churches during the past twelve months. In many ways 1952-1953 has been the greatest missionary year in the history of Florida Methodism. More new churches have been built, more preaching places have been established and more Sunday Schools have been organized. Only through loyalty, cooperation and sympathetic helpfulness could such achievements be realized.

Many thought a year ago that our Advance program would taper off and that interest in missionary giving would diminish. The report of our treasurer indicates that more money has been contributed during the last Conference year for Advance Specials—both home and abroad, than any year before. This has been accomplished in spite of increased askings and payments on General and Conference benevolences. More than \$230,000 in Advance Specials passed through the hands of our treasurer, The Rev. A. A. Almand, to whom we owe a debt of gratitude for efficient and able service.

Since we met here last June Dr. John W. Branscomb, who had served as Conference Missionary Secretary for some fifteen years, has been elected to the Episcopacy and stationed as resident Bishop of the Jacksonville area, which embraces Florida and Cuba. We are not only honored to have this recognition come to our Conference and to one of our able ministers, but to the Conference Board of Missions and Church Extension as well. The Rev. Melton Ware has been selected as our new Conference Missionary Secretary. He has assumed his responsibility with intelligence, insight and enthusiasm. We respectfully request his reappointment to this position.

Mr. Tom Alexander, after more than thirty years of service with our Board continues to lead us in the department of Church Extension. We are grateful for this good and faithful layman.

The following suggestions are made as a general outline for our Conference Missionary program during the coming year:

1. That every Pastor give special attention to the cause of missions through study courses, preaching program and the use of missionaries speaking in our churches.
2. That the Commission on Missions be organized according to the disciplinary requirements and that literature be provided on a convenient table or rack where our people may be supplied with missionary information. Also, that this committee cooperate with the Woman's Society of Christian Service in securing subscriptions to the "World Outlook."
3. That "Christian Stewardship" with emphasis on tithing be promoted in every charge as a means of enabling our people to properly visualize their responsibilities to the Kingdom of God and provide adequate support for missions at home and abroad.
4. That Pastors and officials encourage the youth of each church to inform themselves regarding missionary needs around the world and challenge both young men and young women to offer themselves to the church for full-time missionary service.

Respectfully submitted,
P. M. BOYD, Chairman

REPORT No. 2

BOARD OF MISSIONS AND CHURCH EXTENSION

This has been another great year in the extension of the Kingdom of the Florida Conference: in the saving of souls, increase in

church membership, Advance Specials, in the building of Sanctuaries, Educational buildings, and Parsonages.

The Division of Church Extension is happy to have a part in this advancement of the Kingdom, and have participated in a great many new buildings as well as repair programs, and we have extended aid in some form to all who have requested it.

We have paid out in donations almost \$11,000.00 and have added a little more than \$1,000.00 to our loan capital, which, at the present time is \$25,000.00. We have seventeen existing loans amounting to \$18,275.00, and have \$6,725.00 available for loans.

We have made the following grants since the last session of our

Annual Conference:

Parsonages:	Donation	Loan
Kendrick	\$ 500.00	
Ocean Road, Jacksonville	500.00	
St. Marks, Ocala	500.00	
Churches:		
Citra	500.00	
Northside, St. Petersburg	500.00	
Eaton Park	225.00	
Friendship, Clearwater	300.00	
Childs Park, St. Petersburg	500.00	
Jennings	500.00	
White Springs	500.00	
Clearview, St. Petersburg	500.00	
Melrose	500.00	
Drew Park, Tampa	500.00	
Floral City	500.00	
Total	6,525.00	

We have made the following grants at this session of the Conference:

	Donation	Loan
Lake Placid	\$ 500.00	
Ellenton	500.00	2,000.00
Sycamore	250.00	1,000.00
Lloyd	300.00	
Ocoee	500.00	
Lakewood, Jacksonville	500.00	
Riverview, Jacksonville	500.00	
Macclenny	500.00	
Ormond Beach	500.00	
Casselberry	500.00	
Wesley Memorial, Coral Gables	500.00	
Totals	\$ 5,050.00	\$ 3,000.00

Financial Statement

June 4, 1952 - Balance in Bank	\$ 4,534.79	
Received from Conference Treasurer	12,097.97	
	\$ 16,632.76	
Remitted to General Board on donations	10,725.00	
Remitted to General Board on Loan Fund ...	1,025.59	11,750.59
June 10, 1953, Balance in Bank		4,882.17

June 10, 1953, Amount in General Bd. hands 100.00

June 10, 1953, Balance available for donations \$ 4,982.17

Respectfully submitted,

T. F. ALEXANDER, Vice Chmn.

A. A. ALMAND, Secretary

REPORT No. 3

**BOARD OF MISSIONS AND CHURCH EXTENSION
HUGHLETT PROMOTION**

The year 1952-53 brings to a triumphant close another fruitful period in the service of Dr. and Mrs. William S. Hughlett in the Belgian Congo.

Some funds given during the past year are being held in reserve by the donors, pending talks with Dr. Hughlett to determine the greatest needs here and abroad during his furlough year, and are not included in the following, which is our conference Advance treasurer's report:

General Work Fund	\$1,715.79
Salary	1702.06
General Maintenance	185.00
Paid on car for use of Hughletts while in the U.S.A. on leave	760.00
Total	\$4,362.85

It will be a joy to have the Hughlett family in Florida for the coming year. Dr. Hughlett will be working with a leading physician and surgeon of Orlando for part of the year, and will make that city Headquarters for the family.

The congratulations of all his Florida friends are extended to John Hughlett on his graduation from Virginia Polytechnic Institute!

Dr. E. J. Pendergrass, pastor of First Methodist Church of Orlando, has been asked to work with the board of Missions and with Dr. Hughlett in arranging a speaking itinerary for Bill and Violet Hughlett. I am sure that we will all want to keep in mind two important considerations—first, that we, in our anxiety to hear these good friends, may not ask them for such a heavy speaking schedule that we crowd out that much-needed rest; and, second, that speaking engagements be spaced to cover as nearly as possible all areas of the conference where there are groups whose contributions and prayers prove that a part of their heart is with the Hughletts in Africa.

This will be a rich year, as we are inspired by meeting and hearing these friends. If your group has not been contributing regularly to this great work, this is a good time to start.

MARIAN GANNAWAY

Board of Missions and Church Extension,
Florida Annual Conference of the Methodist Church
Pompano Beach, Florida

May 31, 1953

Gentlemen:

We have examined the balance sheet of the Board of Missions and Church Extension, Florida Annual Conference of the Methodist

Church as of May 29, 1953 and the recorded receipts and disbursements for the period May 29, 1952 to May 29, 1953. Our examination was made in accordance with generally accepted auditing standards, and accordingly included such tests of the accounting records and such other auditing procedures as we considered necessary in the circumstances.

In our opinion, the accompanying balance sheet and statement of cash receipts and disbursements present fairly the financial position of the Board of Missions and Church Extension, Florida Annual Conference of the Methodist Church at May 29, 1953 and the results of its operations, as recorded by A. A. Almand, Treasurer, for the period May 29, 1952 to May 29, 1953 in conformity with generally accepted accounting principles.

Respectfully submitted,

PENTLAND, PURVIS, KELLER & COMPANY,

**BOARD OF MISSIONS AND CHURCH EXTENSION
FLORIDA ANNUAL CONFERENCE OF THE METHODIST CHURCH
POMPANO BEACH, FLORIDA**

**BALANCE SHEET
MAY 29, 1953**

ASSETS

Cash In Bank:	
Florida National Bank and Trust Co., Miami, Florida	\$ 27,405.58
Investment:	
First Federal Savings and Loan Association of Orlando (Share)	5,000.00
Total	\$ 32,405.58

FUND BALANCES

Minimum Salary Fund	\$ 17,729.18
Appropriations	6,035.20
General Reserve	5,000.00
Mission Extension Emergency Fund	1,652.80
Hughlett Reserve	1,988.40
Total	\$ 32,405.58

**BOARD OF MISSIONS AND CHURCH EXTENSION
STATEMENT OF CASH RECEIPTS AND DISBURSEMENTS
May 29, 1952 to May 29, 1953**

Cash in Bank and Investment—May 29, 1952:	
Florida National Bank and Trust Co. at Miami	\$ 19,961.57
First Federal Savings and Loan Assn. of Orlando	5,000.00
	\$ 24,961.57
Receipts	
Coral Fields, Conference Treasurer:	
Minimum Salary Fund	\$ 17,536.97
Missions	17,333.22
Church Extension	10,900.66
	\$ 45,770.85
Division of Home Missions and Church Extension:	
Maintenance	\$ 14,558.33

Church Extension	4,475.34	19,033.67
Florida Conference Churches:		
Foreign Advance	\$124,237.29	
Home Missions Advance	6,433.48	
Methodist Commission on Overseas Relief	5,857.95	
Church Extension—Conference Initiated Projects	51,887.08	
Wesley Foundation	43,067.96	231,483.76
First Federal Savings and Loan Assn. of Orlando—Interest		150.00
C. H. Voss, Former Treasurer Administration Expense Refund (1951-52) ..		31.73
A. A. Almand, Treasurer Administration Expense Refund (1952-53) ..		40.96
Speaker's Bureau—Board of Missions Reimbursement of Victor Rankin Travel ...	125.00	296,635.97
Total to be Accounted for	\$321,597.54	

Disbursements

H. B. Kirkland—Treasurer, Foreign Division:		
Board of Missions and Church Extension Foreign Advance Specials	\$124,237.29	
H. C. Snoke, Treasurer Home Division:		
Board of Missions and Church Extension Home Advance Specials	6,433.48	
G. F. Sutherland, Treasurer, Methodist Commission on Overseas Relief		
	5,857.95	
J. I. Keller, Jr., and L. N. Head, Treasurers Wesley Foundation Building Fund		
	43,067.96	
Church Extension—Conference Initiated Projects (Schedule B-1)		
	56,362.42	
Minimum Salary Fund (Schedule B-1)	12,175.50	
Missionary Appropriations (Schedule B-1) ...	10,295.00	
General Board Maintenance (Schedule B-1) ..	14,558.33	
D. J. Cathcart, Registrar, Pastor's School ...	324.00	
T. F. Alexander—Conference Church Extension		
	10,900.66	
H. L. Boyd, Chairman, Town and Country Commission—Junaluska Conference Expense		
	190.00	
R. V. Barnett, Instructor—Honorarium	150.00	
T. F. Alexander—Expense and Honorarium ..	200.00	
Advance Administration Expense (Schedule B-2)	1,306.77	
General Administration Expense (Schedule B-2)	2,917.60	
Mrs. B. F. Gannaway, Hughlett Promotion ...	15.00	
Mrs. E. C. Kreiser, Treasurer Ministry to Migrants		
	200.00	
		\$289,191.96
Cash in Bank and Investment, May 29, 1953 (Exhibit "A")		
		\$ 32,405.58

**BOARD OF MISSIONS AND CHURCH EXTENSION
SCHEDULE OF DISBURSEMENTS TO DISTRICTS**

For the period of May 29, 1952 to May 29, 1953

District	Church Ext. Conference Initiated Projects	Minimum Salary Fund	Missionary Appropriations	Gen. Board Maintenance	Total
Gainesville	\$ 1,196.50	\$ 1,700.00	\$ 1,175.00	\$ 300.00	\$ 4,371.50
Jacksonville	22,393.19	600.00	1,650.00	1,987.50	26,830.69
Lakeland	645.00	600.00	900.00	2,145.00
Miami	6,300.73	3,175.00	625.00	4,750.00	14,650.73
Orlando	3,715.47	500.00	1,600.00	1,200.00	7,015.47
Sarasota	5,773.15	700.00	1,300.00	395.83	8,168.98
Tallahassee	4,176.34	3,250.50	795.00	825.00	9,046.84
Tampa	7,488.70	1,650.00	1,200.00	4,500.00	14,838.70
W. Palm Beach	4,673.34	1,050.00	600.00	6,323.34
TOTALS	\$56,362.34	\$12,175.50	\$10,295.00	\$14,558.33	\$93,391.25

SCHEDULE B-1

**BOARD OF MISSIONS AND CHURCH EXTENSION
SCHEDULES OF ADMINISTRATION EXPENSE**

May 29, 1952 to May 29, 1953

Advance Administration Expense

The Florida Methodist - Promotion	\$ 300.00
A. A. Almand - Administration	300.00
E. C. Calhoun - Editing	100.00
Eastman Kodak - Film	158.37
Hobby House - Kodachrome Slides	98.40
Jose Blanco and Victor Rankin - Speakers	250.00
H. M. Ware - Cuba Trip	50.00
A. A. Almand - Cuba Trip	50.00
TOTAL	\$ 1,306.77

General Administration Expense

A. A. Almond - Honorarium	\$ 900.00
A. A. Almand - Office Expense	650.00
A. A. Almand - Treasurer's Bond	12.50
H. M. Ware, Conference Missionary Secretary - Expense..	150.00
District Missionary Secretaries - Lake Junaluska	420.00
District Missionary Secretaries - Promotion Expense	135.00
H. M. Ware - Printing	42.70
H. M. Ware - Youth Mission Conference	12.50
Methodist Publishing House - Gift - C. H. Voss.....	72.00
Board Meeting Expense	364.95
Joseph Martin - Spottswood Promotion	24.22
Christian World Facts	56.70
Florida National Bank Charges	2.40
Hall & Fisher - 1952 Audit	74.63
TOTAL	\$ 2,917.60

SCHEDULE B-2

REPORT No. 4

BOARD OF MISSIONS

Disbursements Conference Year 1952-'53 for Minimum Salary
and Mission Appropriation

Gainesville District	Ormond Beach	1,000.00
Melrose	TOTAL	\$2,100.00
Cedar Key		
Oxford	Sarasota District	
Waldo	Lake Placid-Venus	\$ 200.00
Citra	Parrish	300.00
Hernando	South Bradenton	600.00
Crystal River	Wimaauma	200.00
Interlachen	Englewood	500.00
Lake Butler	Ft. Myers Beach	200.00
TOTAL	TOTAL	\$2,000.00
\$2,875.00		
Jacksonville District	Tallahassee District	
Hilliard	Columbia Circuit	\$ 100.00
Normandy Boulevard ..	Fenholloway	790.00
Lakewood Glenlea	Fort White	598.00
Riverview	Hosford	720.00
TOTAL	Sopchoppy	300.00
\$2,250.00	Waukeenah	600.00
Lakeland District	Wellborn	150.00
Hightnd City	Woodville Circuit	325.00
Spring Head	West Madison Circuit ..	100.00
Blanton-San Antonio ..	East Leon Circuit	37.50
Eloise-Lena Vista	White Springs	325.00
Knights	TOTAL	\$4,045.50
TOTAL		
\$1,500.00	Tampa District	
Miami District	Clearview	\$ 50.00
El Salvador	Eighth Avenue	600.00
Highland Park	Keystone	700.00
Coral Way	Lealman	300.00
Kendall	Edgewood, Tampa	300.00
Marathon	62nd Avenue	300.00
Tavernier	San Marcos	300.00
Southwest Miami	St. Petersburg Mission ..	300.00
West Hollywood	TOTAL	\$2,850.00
Spanish American		
TOTAL	West Palm Beach District	
\$3,800.00	Lake Harbor	\$ 250.00
Orlando District	Mangonia Park	200.00
Mims	Riviera Beach	600.00
Holden Heights	TOTAL	\$1,050.00
Conference Total		
\$22,470.50		

REPORT No. 1

BOARD OF EDUCATION

The Board of Education is happy to report progress in every area of its responsibility. Credit for this is due in a large measure to the untiring labors of our Conference Staff: Dr. W. V. Meredith, Executive Secretary, Reverend Lionel Nelson, Director of Adult Work; Reverend Warren Willis, Director of Youth Work; Miss Mary Calhoun, Director of Children's Work; and Miss Janet Hardin, Office Secretary. We are glad to report that the new office building for the Board of Education has been completed on the lot donated by Florida Southern College, 904 S. Ingraham Avenue, Lakeland. It is now conservatively valued at \$26,500.

Our Conference has maintained its high standard in the area of Leadership Training. It now stands fifth in the number of Second Series Schools, sixth in enrollment, and six in the number of credits given. Outstanding schools during the year have been held in Jacksonville, Miami, Tampa, St. Petersburg, Clearwater, Lakeland, and Lake County. We have participated in four interdenominational Lab Schools with 138 Methodist workers receiving credit. There were 197 Vacation Church Schools held during the year with an enrollment of 15,036 pupils and 3,381 workers. A young adult convocation was held at Florida Southern College over Labor Day weekend with over 400 in attendance. An older adult conference was held at the Youth Camp in the Spring.

The Conference Youth program continues its fine progress. Every phase of our summer program advanced. There was an increase of 364 over the summer of 1951 and an increase of 1,279 over the first year in the camp in 1948. So great has been the increase that last year nearly 200 young people could not be accommodated for the camps and assemblies because of lack of space. There were eight weeks of Christian Adventure Camps, three weeks of Assemblies, one week of MYF and MSM Convocation, and one week of Evangelism Work Camp. During the camps and assemblies more than 600 young people registered a first commitment to Christ and His way. Thirteen youth enlistment rallies were conducted and 42 young people registered first decisions for full time Christian vocational service. Among the outstanding improvements of the Youth Camp is the beautiful new Graham-Sapp Youth Chapel contributed by Mr. and Mrs. J. Hilbert Sapp of Orlando.

Under the leadership of Reverend Thaxton Springfield at the University of Florida, Reverend Francis L. Luce at Florida Southern College, Miss Eulalie Ginn at the University of Miami, and Miss Bette Barnes at Florida State University the student work program has been greatly expanded. We recognize the tremendous needs for adequate facilities and commend and endorse the proposed campaign to raise \$150,000 for this work. We pledge our whole-hearted cooperation in this endeavor.

We are grateful to the churches of the Conference for their generous response to Rally Day, Race Relations Sunday and College Day.

We recommend the following for confirmation:

1. Trustees of Florida Southern College for three years: Walter E. Travers, Edgar Wall, L. N. Pipkin, Harris G. Sims, C. V. McClurg.
2. Trustees of Wesleyan College: Harry H. Waller, term expiring 1958; Mrs. Julia Munroe Woodward, term expiring 1958.

We recommend that the first Sunday in October, 1953, be observed as Rally Day in all our churches.

We recommend for appointment by the Bishop and Cabinet: W. V. Meredith, Executive Secretary; Warren W. Willis, Youth Director; Thaxton Springfield, Wesley Foundation, Gainesville; Francis L. Luce, Director of Methodist Student Life, Florida Southern College.

GEORGE A. FOSTER, President
W. S. BOZEMAN, Secretary

REPORT No. 2

BOARD OF EDUCATION GEORGIA SEAGLE TRUST AND COOPERATIVE

During the year material improvements have been made to the physical properties of the Georgia Seagle Trust in Gainesville, which is administered by the Board of Education. A 20-foot addition was built onto the building at 313 W. University Avenue, occupied by Long's Cafeteria, and an old two-story dwelling on S. W. 6th Street was razed and a new concrete block warehouse 40x50 feet was erected on the site.

Income from rental properties held by the Trust has been increased more than 50 percent since the Board took over the Trust in 1948. Annual income to the Trust is now slightly more than \$18,000.

Seagle Hall and Annex were maintained and made available to Georgia Seagle Cooperative without charge, as in the past. They have a rental value of at least \$6,000 a year. In addition, the Trust spent \$2,629.69 for various services to the Cooperative, including a scholarship for Wai Yun Syn, a foreign student.

The Trust employs a house mother, Mrs. Marguerite Tye, for the Cooperative, and she has proven of material assistance. Thaxton Springfield serves as Secretary of Admissions and J. Francis Cooper manages the Trust properties.

The Cooperative has been filled to its capacity of approximately 80 students during the school year just closing. Of this total membership, 38 are Methodists, 23 Baptist, 8 Presbyterian, 5 Episcopal, 3 Christian, 2 Catholic and 1 Society of Friends.

Members of the Cooperative have participated in practically all phases of University of Florida life and activities, social, athletic and other. Terrell Sessums, a member of the Cooperative, was president of the University of Florida student body during the past year. Other members have served on the student executive council, student religious association, swimming and track teams. One member of the Cooperative was secretary of religious affairs, another was undersecretary of labor.

The fact that 13 members of the Cooperative have been elected to various scholastic and honor societies and fraternities, many of them to offices, in these organizations, is indicative of the way the members of the Cooperative are fitting into and becoming leaders of campus activities. One member, Homer A. Bain, was elected to membership in Phi Beta Kappa and Phi Kappa Phi, the two highest scholastic honor societies, and Florida Blue Key, the highest leadership fraternity.

The membership as a body has attended church services at First Presbyterian (twice), First Baptist, First Methodist and Holy Trinity Episcopal churches in Gainesville.

Applications for membership each May and December far exceed available openings. The Board of Directors, established under the will of the late Mrs. Georgia Seagle Holland, aids the Secretary of Admissions in selecting probationary new members.

Affairs of the Cooperative are conducted by the members themselves, and full membership in the Cooperative comes only by vote of the Cooperative.

GEORGE FOSTER, President
W. S. BOZEMAN, Secretary

REPORT No. 3

BOARD OF EDUCATION METHODIST STUDENT WORK

" . . . If I be lifted up, I will draw all men unto me." The Methodist Student Movement, our church at work on the college campus, has one supreme and all inspiring purpose and that is to exalt Christ. To lift Him up that He might be seen and known and draw unto Himself students, faculty and all who are a part of the college community. The whole student program is designed toward this end. That the members of this campus community may not be conformed to the secularisms and materialisms that campus life and the "Knowledge process" too often emphasize, but that they may be transformed by the renewal of the mind which was in Christ Jesus. This is the challenge, this is the task of the student worker. Everything else is secondary.

The vocation of being a Christian student is one of the emphases undergirding all of the activities of our student work. It stresses that college is not a four year leave of absence from religious interests and services that may be resumed after one is out of school and established, but that it is a time for special disciplines; the discipline of study—the study of the Bible—, the discipline of thinking, the discipline of prayer, and the discipline of service. Everything that is done is within the framework and context of the church, adapted necessarily to the campus experience, but with aim of training students to become mature, responsible adult churchmen as they go out from college life.

To accomplish this, the student is called upon to commit himself, his possessions and services in a conscious growing experience of stewardship while he is in school.

Student service projects that are a result of Christian stewardship practices among our students on our Florida campuses are worth observing. The Florida MSM continues to support with students and money the Cuban Work Camp which it helped launch along with the Georgia MSM some ten years ago. Each summer cooperating MSM groups send 12 to 16 students who give their whole summer in work on the island. Our State MSM established a scholarship to Scarritt College for a Negro student last year which is now supported by the MYF-MSM Convocation. Other Methodist Student Fellowship Fund projects include Leonard Theological Seminary in India, the Alpenblick project in Switzerland, and the World Student Christian Federation. Over and above these, each local student group has several other projects of its own, for example, the support of a Korean student at the University of Florida by their Wesley Foundation, the support of two 3-J's by the Florida State University group, the support of a Bible and Agricultural College in

Japan by the University of Miami Wesley Foundation and a new Cuban Work Camp started this summer by the Florida Southern Methodist Student Organization.

In addition to these projects approximately 125 of our Florida students are giving their entire summer to Caravans, to Workcamps, to settlement house work, and to our own youth program at Leesburg. These and other community and world service projects represent many man hours and thousands of dollars given readily and enthusiastically by our students.

"The Campus Community continues one of the crucial battle-fields for the Christian cause. . ." and one of the largest missionary opportunities open to us. The church, through its MSM, stands at the center of the campus to challenge secularism and champion the cause of Christianity, to reorient knowledge to God and to live up the high calling of Christ Jesus. May God bless His Kingdom and all who labor faithfully to bring it in.

EULALIE GINN,
Director, State MSM

BOARD OF EDUCATION

Report of S. A. Clark, Treasurer of Florida Conference Board of Education. May 30, 1952 to May 30, 1953.

Receipts:

Amount forwarded from last report	\$ 5,877.15	
Balance 1951-52 Appropriation	3,397.16	
1952-53 Appropriation for General Work	23,319.92	
1952-53 Appropriation for Student Work	9,519.30	
Balance 1951-52 Rally Day	491.55	
1952-53 Rally Day	6,503.09	
Retirement fund by employees	179.50	
Additional Conference appropriation for building Board of Education building	3,000.00	
College Day receipts	5,102.76	
Loan returned and Miscellaneous	154.00	
Check dated February 2, 1952 cancelled	50.00	
Total	\$ 57,594.43	

Disbursements:

For and by Executive Secretary, Exhibit A...	\$ 8,871.70	
For and by Director of Youth, Exhibit B	6,987.87	
For and by Director Children's Work, Ex'bt C	4,810.75	
Office Secretary, salary	\$2,456.03	
Utilities	157.56	
Janitor, Yard Work, etc.	324.63	
Office rent	250.00	3,188.22
Wesley Foundation, Gainesville:		
Salary, program, sec. help, equipment, maintenance		5,850.00
Wesley Foundation, Miami:		
Salary, car expense, house, program		4,400.00
Student Program in other Institutions		410.00

College Day:	
Florida Southern	\$1,700.00
Wesley Fd., Gainesville	1,500.00
Wesley Fd., Miami	1,000.00
	<u>4,200.00</u>
Adult Work	169.20
Pension Fund: Hardin \$100.75,	
Calhoun \$78.75, Bd. \$275.26	454.76
Social Security	95.61
Board Building Fund	9,529.00
Financing New Building	615.00
House 1123 S. Blvd., Lakeland,	
Insurance and Upkeep	325.00
Expenses, Board Treasurer	\$ 200.00
Expenses, Board Trustees	207.00
Contingent Fund \$99.78,	
Jurisdictional School \$90.00	189.78
Rally Day money to Districts:	
Balance 1951-52	\$ 491.55
1952-53	6,187.15
	<u>6,678.70</u>
Total	<u>\$ 57,182.59</u>
Balance on Hand	<u>\$ 411.84</u>

Executive Secretary

Exhibit A

Salary	\$5,200.00
House	900.00
Travel	708.26
Office	1,144.90
Equipment	377.23
Rally Day Expense	90.94
Rally Day Fund	225.00
Negro Work	25.00
Adult Work	22.40
World Service Cultivation	177.97
	<u> </u>
Total	<u>\$8,871.70</u>

Director of Youth Work

Exhibit B

Salary	\$4,200.00
Travel	797.96
Office	1,443.91
Administration thru Conf. Officers	45.00
Intermediate Work	100.00
Junaluska	100.00
National Conference	75.00
Mid-Year Planning Conference	100.00
United Christian Youth Movement	75.00
Volunteer Service	51.00
	<u> </u>
Total	<u>\$6,987.87</u>

Children's Director**Exhibit C**

Salary, Mrs. Smith	\$ 310.75
Salary, Mary Calhoun	2,625.00
Travel	681.28
Office	687.88
Secretary	222.00
Program	283.84
Total	\$4,810.75

Report of S. A. Clark, Treasurer of funds used in building the Board of Education Office Building on property donated by Florida Southern College.

Receipts:

June 20, Transferred from Florida Conference Board of Education	\$ 8,600.00
July 25, Loan from Mr. Palmore	11,000.00
Oct. 14, Receipts from 4 Districts	390.00
Nov. 7, Received from Lakeland District	80.00
Nov. 17, Transferred from Board of Education reserve fund	800.00
Nov. 15, Rebate on Insurance	13.25
Nov. 25, Tampa District and Loan	264.00
Jan. 1, Sarasota District	35.00
Jan. 16, Gainesville District	60.00
Feb. 9, West Palm Beach District	35.00
Total	\$ 21,277.25

Disbursed:

July 24, D. H. Sloan, Recording, Intangible Tax	35.90
July 24, A. W. Edwards, Surveying lot	25.00
July 30, C. W. Palmore, additional recording mortgage	1.10
July 30, Donovan Dean, Architect	773.00
Sept. 8, Everett Greiner, on contract	4,143.31
Oct. 13, Everett Greiner, on contract	4,169.76
Nov. 7, Everett Greiner, on contract	4,953.49
Nov. 15, Biltwell Wood Products for cabinets	415.00
Nov. 17, D. L. Smith, venetian blinds	199.75
Nov. 20, Everett Greiner, balance on contract	6,063.44
Nov. 29, W. V. Meredith, items for building ...	28.75
Nov. 29, W. V. Meredith, magazine rack	6.65
Dec. 1, Cook Furniture Co. for furniture	79.25
Dec. 1, Polk Furniture Co.	18.00
Dec. 1, Glenn Electric Co., fixtures	127.96
Dec. 12, Biltwell Woods Products for formica	16.00
Dec. 16, Modern Distributions for folding door	54.00
Feb. 9, Florida Conference Board of Education return loan	129.00
Mar. 31, Greiner, on paving contract	37.89
Total	\$ 21,277.25

Respectfully, yours,

S. A. CLARK, Treasurer

**REPORT OF S. A. CLARK, TREASURER OF
FLORIDA CONFERENCE METHODIST CAMP FUND**

May 30, 1952 to May 30, 1953

Receipts

Amount Forwarded	144.13
May 31, 1952 For Plant City Cabin	100.00
June 17, 1952 Pasadena Church for Craft Hut	500.00
July 16, 1952 Return loan from Camp	1,100.00
July 16, 1952 Gift for Chapel	1,542.70
July 17, 1952 For extension of Willis Cabin...	50.00
Aug. 15, 1952 Coral Gables Cabin	348.37
Dec. 15, 1952 Extension of Willis Cabin	10.00
Jan. 2, 1953 Gift for Chapel	3,500.00
Jan. , 1953 Willis Cabin extension	875.00
Jan. 24, 1953 Transferred from Peoples Savings Bank (Sav. Dept.)	2,257.44
Feb. 3, 1953 Transferred from Lakeland Federal Bank	8,320.35
Feb. 5, 1953 Extension Willis Cabin	100.00
Mar. 24, 1953 Chapel Fund from Winter Haven First Federal	8,401.22
May 14, 1953 From Pasadena Community Church for Craft Hut	500.00
Total	\$ 27,748.21

Disbursements

July 22, 1952 First Federal Savings and Loan, Lakeland (return of loan from Camp)	\$ 1,100.00
July 22, 1952 First Federal Savings and Loan, Lakeland (gift for Chapel)	1,542.70
Sept. 12, 1952 J. Carlisle Rogers, Treas. for Coral Gables	348.37
Sept. 13, 1952 First Federal Savings and Loan, Lakeland (payment of loan)	100.00
Oct. 21, 1952 J. Carlisle Rogers, Treas. for Plant City	100.00
Jan. 24, 1953 J. Carlisle Rogers, Treas., Chapel Fund	5,757.44
Jan. 29, 1953 J. Carlisle Rogers, Cabin Dir. Youth	935.00
Feb. 2, 1953 J. Carlisle Rogers, Treas., Chapel Fund	8,320.35
April 1, 1953 J. Carlisle Rogers, Treas., Chapel Fund	8,327.22
April 1, 1953 M.Y.F. Chapel Fund, Equipment	74.00
April 2, 1953 J. Carlisle Rogers, Treas., Dir. Cabin	100.00
Total	\$ 26,705.08
Balance on hand	\$ 1,044.13

Respectfully submitted,
S. A. CLARK, Treasurer

A. GILBERT LESTER
Accountants and Auditors
Lakeland, Florida

May 31, 1953

This is to certify that we have audited the accounts and records of Dr. S. A. Clark, Treasurer of Florida Conference Board of Education, and also those of the Florida Conference Methodist Camp Fund, and Methodist Board Building Fund and we find his records conform to the bank statements and have been kept in an orderly manner.

On May 29, 1953 the following checks were out: Nos. 431, 435, and 439, and also May checks from No. 445 through 456 have not been returned. With the return of these checks the balance in the Florida National Bank of Miami would be \$411.84. The balance in the Florida Conference Methodist Camp Fund is \$1,044.13 and The Methodist Board Building Fund account was closed out as of April 2, 1953.

Respectfully yours,
A. GILBERT LESTER, C. P. A.
By NED. W. MELIN

REPORT OF BOARD OF EVANGELISM

The Florida Conference participated in the Southeastern Jurisdictional United Evangelistic Mission wholeheartedly as a part of its observance of Methodism's Year of World Evangelism. Under the impetus and impact of this Mission we have made significant gains, even though we had a similar Mission just last year. From the Mission we had a total of 5,588 commitments, with 2,923 of them on Profession of Faith and by Vows. Timed to follow the Easter ingathering these results are truly encouraging, for we had already received a goodly number of accessions. Our total for the conference year is 19,361, which gives us a record of approximately one for eight. The leadership in the campaign was of a high order and inspired cooperation all along the line. The exchange of preachers with the South Georgia Conference worked out quite well and made for brotherhood among us.

The leadership an dorganization achieved under the United Evangelistic Mission the past two years has established records which it will not be easy to maintain, and yet the experiences should fit us to do even more effective work. The methods tried and proven should now become the normal pattern for a continuous program of evangelism. A constructive criticism heard during this past mission was voiced in the question: "Why do you do this just by spurts and in spells?" Surely we ought to work at it in season and out of season.

For this conference year we challenge every pastor, on his own initiative, to plan his own program of evangelism, choosing his own time, selecting his own preacher, making financial arrangements to his own liking, but to come up at the end of the year with a report as good as this year, or better. We do suggest a minimum of one week of preaching and one week of visitation. We cannot afford to do less; we ought to attempt more. The general goal for the quadrennium is one for every ten members over all. In our conference let us not only equal the record of this year, but surpass it.

As a part of our observance of the Year of Evangelism a World Convocation of Evangelism will be held in Philadelphia, June 26, 27, 28. This meeting will also commemorate the 250th Anniversary of the Birth of John Wesley. Methodist leaders from various parts of the world will take part on the program. The chairman of this Board and the executive secretary will both be in attendance. Financial help is being provided whereby each district secretary can go. We hope many others will go on their own initiative.

We call attention also to the Warren A. Candler Camp Meeting at Lake Junaluska, July 5-12. This revival occasion is attracting ever increasing numbers to our summer assembly grounds. Arrange to make it a part of your summer program.

Another successful Evangelistic Workshop was held last September in Tampa. We are proud to have a part in this work with our young people. This year it will be held earlier, July 13-20 and in the city of Miami. It is now to be known as a Christian Witness Workshop and will offer an improved program and procedure.

This Board has requested the same appropriation from the World Service Commission, namely \$1,800.

We recommend the appointment again of Dr. E. J. Pendergrass to be the Conference Secretary of Evangelism. We commend the work of W. B. Mundy and Forrest Church as Approved Evangelists this past year. Brother Church has returned to the pastorate and Brother Mundy is doing special work for our College this next year.

Now that each charge is due to have set up its Commission on Membership and Evangelism, we urge every pastor to make the fullest possible use of it. Meet monthly and plan and promote each phase of the work committed to your responsibility. We suggest that your church make Shepherds magazine available to each member of the commission. It will go far toward indoctrinating them into the work and spirit of Evangelism; its methods and its urgency. If you will get this Commission to functioning and going strong, it will do more to put new life into your church than any other organization you can have.

We urge continued and increased use of all Tidings literature and pamphlets. Every vital, regenerating movement must have and circulate its ideas and ideals. The world of tomorrow belongs to the movement which today gets to and captures the mind of the masses.

We desire to express our very great appreciation to Dr. Paul Hardin for his fine, forceful, and forthright messages to us during the Hours of Evangelism, and also to those who have led us in the gospel singing.

Finally, and most urgent of all, we wish to lay upon the conscience and heart of each pastor the responsibility for revitalizing the spiritual life of our church. If we are to prevail over our foes of secularism and sin in this generation and bring the world nearer to the ideal of Christ's kingdom on earth, then we must remobilize and use the moral and spiritual forces at our command. To that end, let us return to the original Christian pattern and to the practice of early Methodism and create within every Methodist church dynamic Christian cell groups, wherein prayer is want to be made and power generated. Let us organize into small groups, stay together and pray together until we are one with Christ in purpose and in spirit. Then let us burn with His flame, to the saving of our world.

Respectfully submitted,
J. WITHERS BLAKE, Chairman
A. A. KOESTLINE, Secretary

BOARD OF EVANGELISM
Treasurer's Report of Receipts and Disbursements

June 4, 1952 to June 1, 1953

Balance on Hand June 4, 1952\$ 2,114.16

Receipts

Balance of 1951-52 Apportionment 178.86
 Received on 1952-53 Apportionment 1,599.62

Total Receipts\$ 3,892.64

Disbursements

Expenses, Conference Secretary
 of Evangelism\$ 160.00
 Evangelism Work Camp Scholarships 165.00
 Bishop Short's Emergency Fund 150.00
 General Board of Evangelism 350.00
 Evangelism Work Camp 20.00
 Expenses, Secretaries Conference
 Lake Junaluska 80.00
 Expenses, Secretaries to
 Washington Conference 130.00
 Expenses of Consecration Service 31.41
 Expenses for Delegate to
 Christian Witness Workshop 40.00
 Reservations for Philadelphia Convocation.. 45.00

Total Disbursements\$ 1,171.41
 Balance on Hand June 1, 1953\$ 2,721.23

REPORT No. 1

COMMITTEE ON CONFERENCE RELATIONS

The Committee on Conference Relations recommend the following for retirement at the Annual Conference, June 10, 1953:

1. Dr. Edwin C. Keboch at his request his having reached the legal age.
2. J. D. Murray at his own request because of ill health.
3. T. A. Ferguson at his own request because of ill health.
4. W. G. Gray at his own request his having reached the legal age.
5. H. T. Toole at his own request his having reached the legal age.
6. C. W. Alford at his own request his having reached the legal age.
7. L. H. Wheeler as an accepted supply at his own request his having reached the legal age.
8. C. E. Brantly at his own request his ill health requiring this decision.

Respectfully submitted,

J. E. JENKINS, Chairman
 LEE D. RUSTIN, Secretary

COMMITTEE ON CONFERENCE RELATIONS

REPORT No. 2

The Committee on Conference Relations recommend that Phillip Schuyler be continued in the supernumerary relations.

Respectfully submitted,
 J. E. JENKINS, Chairman
 LEE D. RUSTIN, Secretary

COMMITTEE ON CONFERENCE RELATIONS

REPORT No. 3

The Committee recommends that the following members be left without appointment in order that they may attend school:

- | | |
|----------------------|---------------------------|
| 1. Robert Allen | 29. Rodney Robison |
| 2. Robert Bledsoe | 30. T. D. Ryan, Jr. |
| 3. Roger Branan | 31. J. J. Williams |
| 4. Zack Colson | 32. Kenneth Traxler |
| 5. Roy Fisk | 33. Jules Kirkland |
| 6. Warren Haynes | 34. C. B. Callaway |
| 7. Charles Herron | 35. H. L. Bowdoin |
| 8. Robert Knight | 36. A. H. Brock |
| 9. Arthur McMillan | 37. T. C. Cotton |
| 10. C. L. Mercer | 38. L. A. Dolloff |
| 11. David Newell | 39. W. A. Duden |
| 12. Lee Pearson | 40. B. N. Edwards |
| 13. James Powell | 41. W. A. Fisackerly, III |
| 14. Mac Ricketts | 42. C. W. Giddings |
| 15. Donald Rock | 43. P. L. Hartsfield |
| 16. Raymond Sharp | 44. J. R. Hunt |
| 17. Walter Stradley | 45. H. L. Kinnard |
| 18. Kenneth Taylor | 46. J. L. Knox |
| 19. William Trobaugh | 47. P. W. McBride, Jr. |
| 20. Donald Walling | 48. L. E. Rabb |
| 21. Gerald Williams | 49. J. C. Rowan |
| 22. John Brabham | 50. R. L. Russell |
| 23. J. M. Barker | 51. H. M. Schmidt |
| 24. A. C. Davis | 52. W. C. Swygert |
| 25. D. A. Denslow | 53. F. B. Thomason, Jr. |
| 26. D. C. Groves | 54. R. K. Wiggins |
| 27. M. G. Hanley | 55. E. M. Zimmerman |
| 28. E. W. Norman | |

Respectfully submitted,
 J. E. JENKINS, Chairman
 LEE D. RUSTIN, Secretary

COMMITTEE ON CONFERENCE RELATIONS

REPORT No. 4

The Committee on Conference Relations recommend that the following be retained as retired members of the Conference:

- | | |
|----------------|--------------|
| Thos. R. Adams | J. E. Lewis |
| W. G. Aldridge | L. D. Lowe |
| J. W. Austin | C. W. Marlin |
| R. Ira Barnett | W. J. Martin |
| J. A. Barton | A. C. McCall |

J. F. Bell
 G. E. Bennett
 B. D. Bourn
 R. J. Broyles
 W. T. Brantlev
 W. P. Buhrman
 T. W. Cariton
 J. F. Clark
 C. B. Clayton
 A. H. Cole
 O. B. Cole
 J. T. Couliette
 C. W. Crooke
 L. P. Driskell
 J. E. Ellis
 W. C. Fountain
 Paul A. Fletcher
 C. S. Gardner
 A. A. Godfrey
 A. A. Hagler
 Smith Hardin
 John Hartsfield
 Oliver Hatfield
 S. I. Hendrix
 Carlock Hawk
 G. P. Hendry
 J. A. Hendry
 W. H. Herndon
 John R. Hoch
 R. F. Hodnett
 K. Hollister
 W. L. Hugins
 J. L. Hunter
 J. D. Hurt
 D. Lee Jones
 J. L. Kilgore
 J. D. Lewis

J. E. Mickler
 W. M. Mullen
 T. Arthur Mosley
 L. Munro
 H. E. Murkett
 W. A. Myres
 W. L. Nelson
 W. H. Newkirk
 W. C. Norton
 John W. Pearson
 G. Perez
 J. F. Phillips
 Everett L. Peirce
 Lawrence Radcliff
 J. J. Richards
 A. C. Riviere
 G. S. Roberts
 J. W. Rogers
 W. C. Rogers
 D. H. Rutter
 C. M. Samford
 D. S. Scadeng
 R. A. Selby
 F. W. Sessions
 J. E. Skipper
 A. P. Smith
 M. L. Smith
 H. A. Spencer
 W. G. Strickland
 L. G. Sturdivant
 H. F. Tolle
 A. Fred Turner
 H. W. Tyler
 S. W. Walker
 L. E. Wright
 G. H. York

Respectfully submitted,
 J. E. JENKINS, Chairman
 LEE D. RUSTIN, Secretary

MINUTES OF THE APPROVED SUPPLY FELLOWSHIP

The Approved Supply Fellowship met in the downstairs dining room in the Commons of Florida Southern College, Saturday, June 13th, at 12:45 P.M. for a Luncheon and Business meeting.

After the Luncheon our President, Lewis Minter, welcomed all of us to this meeting and asked that Rev. W. L. Windsor lead us in prayer. After the prayer the Rev. H. T. Foley offered a motion to change the order of business to allow the speaker to come before the general business of the Fellowship. This motion was seconded and carried. Dr. David Cathcart was presented as one of the dignitaries in attendance and a motion was made by the Rev. Mr. Foley that he be asked to be our speaker for the next year and that he be made an honorary member of the Fellowship. This motion was seconded and carried. Another motion was introduced that our speaker of the day, the Rev. Forrest Church also be made a member of our Fellowship. This motion was duly seconded and carried. The

Rev. L. E. Denslow brought greetings from our good friend Rev. Berry D. Bourn expressing his great regret at not being able to be with us, due to the fact that he had to return home because of illness in the family. A motion was offered that the Secretary be instructed to send greetings to the Rev. B. D. Bourn. The Rev. F. C. Smelt brought greetings from Dr. Waller, who expressed his regrets at being unable to be present because of having to return home to perform a wedding. Our President, the Rev. Lewis Minter recognized Dr. David Cathcart who spoke to the group about the problems of the supply pastor, stressing especially the need of sending full records to the registrar.

The Rev. Lewis Minter introduced our speaker, the Rev. Forrest Church who thanked us very graciously for the honor of being made a member of our Fellowship. Then he spoke to us on the subject "I Am Disturbed and What Shall We Do About It?" He used as a text, Luke 16:11, "If therefore ye have not been faithful in the unrighteous mammon who will commit to your trust the true riches?" He called to our attention the fact that there are over 9,000,000 Methodists; that we could expect at our Sunday morning services, about 6,000,000 of them, and at the Sunday evening services about 4,000,000. The mid-week meeting would have an attendance of about 500,000. The burden of his talk was that we have to have a whole-hearted allegiance to God. His message was very timely and struck deeply into our hearts.

The Rev. Uel Dixon spoke briefly, regarding the supply Fellowship at Emory University asking each of us to support the Southeastern Supply Fellowship, mentioning that they are carrying on a commendable work in assisting with the Scholarship Funds at Emory.

The President next asked for the Secretary to call the roll. This was done and those present answered to their names and some corrections and some additions were made to the roll. The Secretary then read the minutes of last year's meeting which were accepted as read. The President next called for unfinished business and general business. The Rev. Ray Hitchcock spoke regarding the amount of the dues suggesting that the amount be increased. An explanation of the present dues and the needs of the Fellowship determined that an increase in the dues was not necessary at this time. The President next called for the Treasurer's report and this report showed a balance in the treasury of \$60.70. The Rev. E. F. Mayton spoke briefly concerning the Rev. David Ferrell who is seriously ill. He offered a motion that the Secretary be instructed to send to the Rev. Mr. Ferrell a get-well card from our Fellowship. This motion carried.

The current bills were presented and authorized to be paid.

Motion for adjournment was made and the meeting was closed with prayer by the Rev. D. H. Carr.

LEWIS MINTER, President
L. E. DENSLow, Secretary

REPORT OF THE WORLD PEACE BOARD

We rejoice that a truce in Korea seems imminent, and that an end to the fearful carnage is in sight. It is our prayer that the truce may be a step toward a just and lasting peace. We urge the Methodist people to encourage their Church and government to take ef-

factive steps toward the physical, mental, moral and spiritual reconstruction of Korea.

We are largely agreed that war presents one of the greatest detriments to the welfare of mankind. It hinders and impairs the best that has been presented by God to the soul of man. Modern warfare has come to stagger the imagination of us all. Its possibilities of destruction cannot be calculated. However, it is not enough merely to be frightened by war or to protest its shortcomings. The great problems of man are not solved by wishful thinking or mere verbiage.

Practical steps must be sought to cope with the backlog of hatred, poverty and loss of spiritual progress that past wars have wrought. A workable means must be sought to subdue the desire for warfare and bring peace to us and our posterity.

We believe the first step towards a just and lasting peace, simple as it may seem, is ourselves. We must first "repent of our sins and desire to live in love and charity with our neighbors," before we can ask others to do the same.

This is a fit time to reaffirm our conviction that war is not inevitable. We do not feel that we are mere automata, being pushed about by a heartless higher power, but we feel that we are free moral agents with choices to make and decisions to carry out. We deny the fatalism that is expressed in the notion that war is inevitable.

We would like to emphasize that we are no longer in a position physically or morally to be isolationists. We cannot strike out on our own. With the help of God, we must seek to work together for in the United Nations, and would have our people give it their wholehearted common good. We recognize the important role our country has hearted support.

Civil liberties are essential to world peace. The war spirit grows wherever these liberties are suppressed. We, as a people, can do more to work against war if we are free to speak, write and express ourselves publicly. To be sure, we must be on guard lest enemies within our country misuse their freedom to plot against us, and every means consistent with the democratic ideal should be used to discover and restrain such persons. But agencies that do this work must be prevented from persecuting loyal citizens and maligning the characters of those who give voice to unpopular opinions.

We abhor the attempt to identify progressive ideas and minority opinions with communism and subversion. We condemn the McCarthy method of irresponsible accusation and the implication of guilt by association. Especially do we deplore the attack upon G. Bromley Oxnam, Bishop of the Methodist Church, and a Vice-President of the World Council of Churches. We are confident that he is a loyal American and a devout Christian. He exemplifies all that is best in our democratic and Protestant conception of the citizen who assumes his responsibility for vital matters of public interest. He proves his patriotism by his willingness to champion civil liberties and to expose powerful groups who would deny them to us. We glory in his courageous leadership and urge the un-American Activities Committee to devote its time to protecting us from our real enemies who would destroy our American way of life.

If we are really interested in the cause of peace, there are many ways of finding outlets for our interest. The local church provides an excellent home base from which to work. We are doing the basic work of peace-making when we are actively promoting our

World Service program, and strengthening the missionary enterprise through Advance Specials. In addition, each Church needs to have an active Peace Committee that will act as the leaven for peace thought and action in the Church and community. Ignorance of International problems is felt by us all. An alert and vital Peace Committee in the local church will serve to highlight world events and will be a constant aid in reminding us what we might do to serve the cause of peace. We need educating in this realm as well as encouragement.

We recommend the following goals for this Conference year. The realization of some of these goals by each Church will make a tremendous impact for peace.

1. Step up the Local Church Relief Program, by sending food, clothing and other materials to other lands, giving positive proof of our concern for them. We urge that this relief be channeled through Church World Service, MCOR as a part of the Advance Program, and CARE.

2. Observe World Order Sunday (or United Nations Sunday) on October 25, 1953. Materials may be obtained from the Board of World Peace, 740 Rush Street, Chicago, 11, Ill.

3. Organize or Maintain an Active Peace Committee in Every Church. We commend the use of the leaflet "The Local Church Committee on World Peace" by Chas. F. Boss, Jr., as a guide for this Committee. Copies may be obtained from the Board of World Peace, 740 Rush St., Chicago, 11, Ill.

4. Keep Continual Contact with Service Men and Women. This can be done by sending news from home churches, sending devotional materials, and recognizing the service men and women when they are home.

5. Continue to Extend Hospitality to students from other lands who are studying in our colleges and universities.

6. Include Courses on World Peace wherever possible. It is recommended that courses on World Peace be taught in local churches, Youth Assemblies, Young Adult Assemblies, Older Adult Assemblies, the Pastor's School, and Leadership Training Schools.

7. Sponsor World Peace Speaking Contests. These are usually held in the local high schools. These contests are promoted by the University of North Carolina. Information may be obtained by writing the Extension Division, University of North Carolina, Chapel Hill, N. C.

A. A. HEDBERG, Chairman
WILLIAM KINGSTON, Secretary

REPORT OF COMMITTEE ON DISTRICT CONFERENCE RECORDS

The Committee on District Conference Records has closely examined the books and their findings have been attached to each of the records as information. Certain omissions have been called to the attention of the Superintendent of the District whose books were incomplete.

Respectfully submitted,

O. V. HITCHCOCK, Chairman
RALPH W. TODD, Secretary

REPORT OF THE FLORIDA CONFERENCE BROTHERHOOD

May 15, 1952-May 15, 1953

Receipts

Balance brought forward	\$	2,045.26
Membership fees and dues	\$	27.50
Back calls		296.00
Boggess Call		548.50
Sellers call		503.00
Future calls		3.00
		<u>1,378.00</u>
Total Receipts	\$	3,423.26

Disbursements

Postage and supplies	\$	37.69
George A. Foster, Agent, death benefit Olin Boggess		200.00
Mrs. G. W. Sellers		550.00
Treasurer's honorarium		175.00
Secretarial help		21.50
Bank charges to account		3.50
		<u>987.69</u>
Total Disbursements	\$	987.69

Balance on hand May 15, 1953

Depository First National Bank, Winter Garden, Florida	\$	2,435.57
Savings Account, First Federal Savings and Loan		4,439.38
		<u>6,874.95</u>
Present Grand Total	\$	6,874.95
Previous Grand Total, May 15, 1952		6,354.39
Net Gain for the period		520.56

M. C. CLEVELAND, President
R. T. CALDWELL, Vice-President
JESSE E. WALLER, Sec.-Treas.

REPORT OF THE FLORIDA METHODIST

1952-1953

Although we cannot report the publication of **The Florida Methodist** as a profitable financial enterprise, we are pleased that we can bring the Conference a much healthier statement concerning its affairs than has been possible in recent years.

Income last year was as follows: Subscriptions, \$4,362.00; Advertising, \$1,461.00; Conference subsidy, \$1,200.00; total: \$6,963.

Disbursements were as follows:

Charged by the print shop of the Florida Methodist Children's Home for printing the paper: \$5,824; cost of mailing, engraving and other expenses, \$1,329; total, \$7,153. This represents a deficit of less than \$200.00—a sum which seems almost insignificant compared to that of some previous years.

Most of this improvement in the financial status of the paper is due to increased circulation. Much of the increase in circulation is

due to the efforts of our Bishop. Upon his election to the episcopacy and his subsequent assignment to the Jacksonville Area, Bishop Branscomb transferred his widely read and greatly appreciated "Amen Corner" from the public press to the editorial page of **The Florida Methodist**. He has also taken an active interest in securing additional subscribers for the paper and his efforts, supported by the pastors of the Conference, have produced results which are still being felt.

Feeling that the best interests of the paper might be better served by one who possibly could give a little more time to the work, the board of publication, with the cooperation of the Bishop, the cabinet and the Commission on World Service and Finance, has taken steps to secure the services of an editor other than the Superintendent of the Children's Home. Accordingly, we recommend that the Rev. Lionel W. Nelson be appointed editor of **The Florida Methodist** for the new year with the understanding that he shall be required to give the paper only such time as shall be required for the actual editing of the publication.

R. C. HOLMES, President
HARRY H. WALLER, Secretary

REPORT OF THE BOARD OF TRUSTEES OF THE FLORIDA METHODIST CHILDREN'S HOME

In making this report to the Conference concerning the year's work at your Conference Home for children who cannot live in their natural homes we would like to take into account also something of a review of the work of the last six years.

During the year just closed we have taken care of 129 boys and girls making a total of 283 youngsters served by the Home in the past six years. Most of those who have been dismissed were able to return to normal family situations with relatives. However, one of these, aided by the Home, has graduated from Stetson University, 3 are now attending college and 3 more will be entering college in the fall. Quite a number of the others remained at the Home until they finished high school, many have married and the annual Thanksgiving Homecoming continues to be a thrilling time of reunion and rejoicing. It is this fine company of useful citizens, young and old, living in and making their contributions to their respective communities across the state and nation, that convinces us of the eternal value and significance of the work that is being done at the Home.

Financially, we have enjoyed another good year. Church contributed income amounted to \$113,687.00, the highest it has been in the past six years except when we have received some rather large bequests. Even then, this total was exceeded only once and then by less than \$2,000.

The income from the Home's productive enterprises has been gratifying also with a total of \$22,380 received from these sources. This is almost 3 times the amount of income that was being realized six years ago. For example, cash sales in the print shop in 1948 amounted to \$2,618. This year the print shop produced \$11,531 in cash sales and this figure does not take into account the printing of

the Florida Methodist, the accounts receivable, nor any of the printing done for the Home.

A number of modest bequests increased the endowment fund in the amount of approximately \$11,500 this year bringing the total to \$228,226. This represents an increase of more than \$78,000 in the last six years.

We continue to improve and make more attractive the physical plant of the Home. Outstanding this year has been the complete redecorating and refurnishing of the senior girls' dormitory and of the lobby or reception hall of the Hardin building. Mrs. Thompson worked with a committee of board members on these projects and is due a major share of the credit for the transformations achieved.

The College House, now being used as a dormitory for senior boys, has also been redecorated without and within and some similar work has been done at the superintendent's residence. The drinking water supply has been chlorinated as an added health measure, a new sewing room has been provided and a number of new sewing machines procured and there hardly is a building on the campus but that has seen some improvement this year. All of which has been but a part of a continuous program of improvement that has been going on throughout the entire six years and all of which has been paid for out of general funds without disturbing any reserves or special accounts.

We feel that we have had another good year in the spiritual life of the children. In addition to regular participation in the life of the local church our young people have furnished leadership in many areas for the Sub-District and have promoted a number of benevolent and missionary projects. Daily devotions, morning and evening, are an integral part of the life of the Home.

We request the conference to order the same plan of finance for the Children's Home as in former years, namely, the receiving in every church of the conference the Church School offerings in their entirety and the loose plate Church offerings on each Fifth Sunday and on Christmas Sunday, December 20th.

Since the Reverend Charles A. Thompson, who has served as superintendent for the past six years, has requested the Board to release him at this time so he might return to the pastorate, we record herewith our profound appreciation to both Mr. and Mrs. Thompson for their devoted and productive service. The Children's Home is a much better place because they have lived, loved and labored there. A stronger tie exists between the Conference and the children. May God richly bless them in their new assignment.

The Board recommends to the Bishop and the Cabinet that the Reverend Bascom W. Carlton be appointed as superintendent for the year.

R. C. HOLMES, Chairman
HARRY H. WALLER, Secretary

REPORT OF THE COMMISSION ON CHRISTIAN VOCATIONS

The General Conference of 1952 set forth the task of this commission in Paragraph 643, section 2 as follows: "It shall be the duty of this commission:

- (a) to cooperate with the Interboard Committee on Christian

Vocations and with the Committee on Christian Vocations in every local church;

- (b) to promote among youth and adults a philosophy of Christian vocation that recognizes the potential sacredness of all useful work and all opportunities for Christian life service;
- (c) to organize a program for presenting to youth and adults the opportunities and claims of the pastoral ministry and other church vocations;
- (d) to take into account the basic interests and aptitudes of youth and adults and inform them of the necessary preparation for specific church vocations;
- (e) to keep accurate and useful records of each youth who has indicated an interest in church vocations from the time of his 1st committment until he is appointed to full-time work in the church, or until such time as responsibility for him is accepted by the proper Annual Conference board or commission."

These purposes found expression in various types of activity during the past year. Every pastor was urged to organize the Committee on Christian Vocations in the local church and to present frequently the opportunities for Christian service through church related vocations.

We rejoice at being able to report that 617 young people of the Florida Conference have consecrated their lives to full time Christian service in a church-related vocation. A record of these decisions is now on file with the secretary of this Commission. Of this number the fields of chosen work are as follows:

Ministry	124
Christian Education Directors	119
Missions	98
Medicine	53
Youth Worker	29
Social Work	19
Music	15
Church Secretary	12
Undecided	138

Your commission feels that one of its most important purposes is the providing of a follow-up program of counseling and guidance for these young people. In January we held the fourth annual conference on church-related vocations at the Youth Camp in Leesburg which was attended by 64 of our volunteers. At this session opportunities were afforded our youth to investigate and evaluate under qualified leadership of national repute the possibilities for Christian service in the area which they had chosen at the time of their personal committments.

Among the skilled leadership with whom our youth conseled during these days was our own Bishop John W. Branscomb and the Rev. and Mrs. John Stroud.

Under the leadership of Miss Eualie Ginn, a member of our Commission, a confidential file is being prepared for each of our full time volunteers containing a record of committment, basic personal information, high school and college records, and other in-

formation helpful in a counseling program. This information is kept confidential and is released only to authorized persons or agencies of the church.

In planning for the coming year's work your commission would like to make the following recommendations:

1. We recommend that we promote through our preaching and teaching the "philosophy of Christian Vocations that recognizes the potential sacredness of all useful work and all opportunities for Christian life service."

2. We recommend that Committees on Christian Vocations be organized in every local church according to the plan suggested in the Discipline, Paragraph 264, Section 4. We further recommend that the local church Committees on Christian Vocations be made a part of the work of the local church Commission on Education and that they make reports to the Commission on Education.

3. We recommend the continuation of the District Committees of Christian Vocations which are composed of the District Director of Youth Work as chairman, the District Superintendent, the associate directors of Youth Work, the District Secretary of Missionary Personnel of the Woman's Society of Christian Service, and the members of the Conference Commission on Christian Vocations residing within the bounds of each district.

4. We recommend that your Commission be authorized to conduct another Conference on Church-related vocations to be held this year the weekend of November 6-8, 1953 at the Youth Camp in Leesburg. We urge our churches to support this conference by securing more of our best trained and consecrated young people to attend this exploratory and informative session.

THOMAS G. MITCHELL, Chairman
BARBARA LAMBERSON, Secretary

REPORT OF THE HOSPITAL AND HOMES BOARD

Our Board has rendered one of its best services this year in attaining nearly 100% observance of **GOLDEN CROSS SUNDAY**. We have answered every call for assistance that has come to our Board. We would like to request that each district treasurer of the Golden Cross Fund give us a report of funds expended within their districts, in order that this may be included in our report to the conference. Otherwise we can report only the funds handled for administrative purposes.

Our Homes for the Aged in Lake Worth and Miami are filled with waiting lists and they continue to render much needed and helpful service. Both of these homes function under the supervision of local churches. We are now in the process of securing funds for a new home in St. Petersburg. Not many weeks pass that we do not have calls asking for places for our aging. Our conference must look in the very immediate future to the establishing of several more homes. We recommend this be done on the local or district level. The forward step being taken in St. Petersburg is a splendid example and we will watch the progress with great interest.

We nominate the following trustees for the Florida Methodist Children's Home for a three (3) year period: Clerical: Shuler Peele, J. E. McKinley; Lay: L. P. Hagan, Nathan R. Graham, Mrs. Morton

McDonald. We also nominate for Ex officio Members of the Board the Supt. of the Orlando District and Conference Chairman of Hospitals and Homes. We nominate for the superintendent of the Home, B. W. Carlton. The report of the Florida Methodist Children's Home will appear as a separate report.

We have a balance of \$1,591 in our administrative fund.

We recommend the first Sunday in February as Golden Cross Sunday and place stress on its observance in every church.

FRED L. MARTIN, Chairman

E. NASH PHILPOT, Sec.-Treas.

REPORT OF THE CONFERENCE BOARD OF TEMPERANCE

1. We have noted with regret the plans under way for the establishing of the Capitol Hill Republican Club, opposite the House Office Building in Washington, where a bar for the sale of liquor will be provided. The goal is 5,000 members, limited to Republicans. We suggest that written protests be sent to President Eisenhower, or to Hon. James C. Haggerty, Secretary to the President.

2. We rejoice in the prayer life and in the Church loyalty of the President of the United States, and we especially commend him for his recent announcement that no liquor will be served in the White House during his administration.

3. One of the highlights of the past year was the state convention of UNITED FLORIDA DRYS which was held in Deland on May 14. Among the notable addresses were those made by Hon. Walter H. Beckham, of the Dade County Juvenile Court, and Rev. Jack Davis, of the Community Methodist Church, Daytona Beach. Six students from the Deland High School made a valuable contribution through a forum discussion on Youth and Alcohol. Materials for a panel discussion may be secured from the office of UNITED FLORIDA DRYS.

4. We are happy to report the defeat in the Committee on Alcoholic Beverages of House Bill 1308, which sought to make legal the sale of alcoholic beverages to minors in the armed service. Hundreds of letters and telegrams of protest were received from Methodists throughout the state, the influence of which was felt in the Committee.

5. We would urge that strong efforts be made to create a sentiment in favor of total abstinence in the local church, keeping always in mind the action of the General Conference in San Francisco which provided that "Only morally disciplined persons shall be nominated for positions on the Official Board and for offices in the Church school, with special reference to total abstinence from alcoholic beverages."

6. We are happy to report that as a result of the observance of Commitment Day during the Conference Year, there were 2,320 first commitments to total abstinence and 2,876 recommittments. It is our hope that the observance of this day will be universal throughout the state during the coming Conference Year.

7. We urge all District Temperance Secretaries to take steps to see that a Temperance Committee is organized in each local church

in their respective districts, and where practicable, to develop a district-wide program of temperance education.

8. We commend the General Board of Temperance for setting up summer schools for the training of leaders in the field of temperance in the various annual conferences, notably the schools to be held this summer at Bloomington, Illinois, and Mt. Vernon, Iowa. We are planning to have representation at the Mt. Vernon School.

9. Emphasis this coming year will be placed upon the training of young people in temperance work, and we are asking the district superintendents and district temperance secretaries to encourage the members of the Methodist Youth Fellowship to avail themselves of this opportunity for training in this field.

10. We commend the work of Good Citizenship Leagues throughout the state, and would ask pastors and laymen to cooperate with efforts to organize these Leagues in every county of the state.

11. We urge the wider distribution of temperance literature among the members of local churches, such literature to be obtained from the office of UNITED FLORIDA DRYS and also from the Methodist Board of Temperance in Washington, D. C. Four films are now being circulated in the state: Viscious Circle, Liquid Lore, Public Enemy Number One and The Choice Is Yours.

12. We would urge the observance of World Temperance Sunday. We challenge our pastors to preach fearlessly and systematically on temperance, with a special message on World Temperance Sunday.

13. We urge our people to make constant protest against alcoholic beverage advertising over radio and television, on bill-boards, and in newspapers and magazines, and to make their influence felt in behalf of legislation that will ban such advertising, especially those subtle programs that encourage children and young people to drink.

14. Seven regional temperance rallies were held throughout the state last winter, and we solicit the attendance and support of our people in behalf of such rallies as may be held by UNITED FLORIDA DRYS during the new Conference Year.

15. We commend the work of UNITED FLORIDA DRYS, under the leadership of Fred T. Barnett, Executive Secretary, and we especially urge that a larger opportunity be given him to speak in the pulpits of the Conference. His address is 1017 South Boulevard, Lakeland, Florida.

DR. SIDNEY H. DAVIES, Chairman
REV. DONALD E. MACKAY, Secretary

REPORT OF THE BOARD OF MINISTERIAL TRAINING AND QUALIFICATIONS

The Board of Ministerial Training and Qualifications has earnestly endeavored to discharge the important responsibilities entrusted to it, including the increased demands levied by the 1952 General Conference, in order to present to the 109th Annual Conference of Florida Methodism the largest, and one of the finest classes ever to apply for Admission on Trial in the Conference. The Board has spent approximately 30 hours in actual sessions since last

Monday noon in an effort to give due and careful consideration to every man concerned.

The candidates have been most cooperative in meeting scheduled appointments promptly, and no man has been seriously delayed by the taxed schedule.

The Board has sought to define the province of its responsibilities and is in full accord as to interpretation. It is the unanimous opinion that emphasis must not only be placed on "Training" but also on "Ministerial Qualifications".

Thirty-eight candidates will be presented for Admission on Trial. Seventeen candidates were interviewed concerning their eligibility for Full Membership in the Conference, nine of whom are qualified. Forty-eight have qualified for deacons orders; 14 will be recommended for elders orders; three will be presented for recognition of orders from other denominations; and 85 have cleared as Approved Supplies.

Pastor's School. The Florida Pastor's School will be held October 12-16, 1953 at the Youth Camp at Leesburg. Bishop Gerald Ensley of the Des Moines Area; Bishop John W. Branscomb; Dr. William Warren Sweet, professor of church history, Perkins School of Theology; Dr. A. J. Walton, Duke University (especially requested by the Town and Country Commission); Dr. Walter Towner of the General Board of Education; Dr. Ralph Stoodly, Executive Secretary and director of the Commission on Public Relations and Methodist Information, will appear on the program. Your Board will begin in the early future making arrangements for the 1954 program, so as to secure the very best men possible in their respective fields.

Recommendations—The Board unanimously recommends the following policies for the quadrennium:

1. That candidates for Admission on Trial and Full Connection shall appear in person before the Board.
2. That candidates for Full Connection shall not be received until ready for full time appointment by the conference.
3. That candidates for Admission on Trial under the Seminary Rule shall be required to have completed 1/3 of the work necessary for seminary graduation.
4. A seminary student who is a candidate for full connection must serve two full years under official appointment of a District Superintendent as pastor in charge of a station or circuit.

We commend the action of the General Conference which makes it possible for unordained pastors to administer the Sacrament of the Lord's Supper providing they make satisfactory progress in the course of study. Many of the Approved Supplies have qualified for the privilege. We congratulate them and urge their persistent effort in the field.

The Bishop and District Superintendents have been most cooperative in every way. Their courteous and gracious helpfulness has greatly expedited the work of the Board.

We would like to record an expression of our genuine gratitude to Dr. Charles T. Thrift, Jr., for making it possible for us to have such a delightful room in which to work. Hours would have seemed much longer in less comfortable quarters.

We shall never cease to be grateful to our tireless and efficient Registrar the Rev. David J. Cathcart for his countless hours and

days of work across the year in keeping in frequent contact with all the men and for having records and files so accurately in hand.

Signed,

HARRY H. WALLER, Chairman

GAYLON L. HOWE, Secretary

Financial Report

Board of Ministerial Training and Qualifications

June 10, 1953

Banquet for candidates, committee and cabinet	\$ 111.30
Treasurer's bond	6.70
Telephone and telegraph	5.80
Office supplies	126.80
Secretarial help	150.00
Expenses for Board members	264.52
Tuition for undergraduates (2 years)	440.50
Pastor's School	550.00
Registrar	150.00
Kansas City Conference	50.00
Miscellaneous	43.04

Total Expenditures\$1,898.66

Balance at Beginning of Year\$ 827.22

Receipts 1,650.50

\$ 2,477.72

Total expenditures 1,898.66

Total Board Balance\$ 579.06

Pastor's School Fund\$ 642.91

I have examined the books of the treasurer of the Board of Ministerial Training and Qualifications and have found them to be correct.

W. L. JOYNER,

Auditor for the Board

REPORT OF COMMITTEE ON MEMOIRS

June 10, 1953

Dear Brethren:

Your Committee on Memoirs submits the following report: The list of those having died since last Conference include, two ministers, five wives of ministers and four widows of ministers. total eleven. Their names with those writing Memoirs are as follows:

Mrs. W. G. Aldridge	<i>Bascomb Carlton</i>
Rev. A. R. Buhrman	<i>Chas. H. Voss</i>
Mrs. A. R. Carnine	<i>Helen Carnine</i>
Mrs. A. H. Cole	<i>Paul Fletcher</i>
Mrs. G. S. Henderson	<i>J. F. Clark</i>
Mrs. John M. Martin	<i>R. J. Gister</i>

Mrs. W. H. Newkirk *H. F. Tolle*
 Mrs. J. B. Rooney *Frank Robinson, Jr.*
 Rev. G. W. Sellers *E. J. Pendergrass*
 Mrs. H. F. Tolle *E. J. Pendergrass*
 Mrs. S. A. Wilson *A. Fred Turner*

All memoirs are in hand for printing in the Conference Journal.

Wherever addresses are available, your Committee makes it a rule to send a letter of sympathy and love to each bereaved family and to give notice of the Memorial Service.

Sincerely,

W. A. MYRES, Chairman
 COLLYE ALFORD, Secretary

**REPORT OF THE TRUSTEES OF THE PREACHERS' RELIEF FUND
 OF THE FLORIDA ANNUAL CONFERENCE OF THE
 METHODIST CHURCH TO THE CONFERENCE
 SESSION, JUNE 10, 1953**

We submit herewith our Annual Report which includes the audit of the Treasurer's books by Harland B. Bradford, Certified Public Accountant of Jacksonville, under date of April 30th, 1953.

The assets of your board total \$241,228.24 which is an increase of \$12,714.24. The fidelity bond of our Treasurer, in the amount of \$5,000, is in full force and effect. Liability insurance coverage has been placed on all of our properties, both rented property and the homes in which our conference claimants live.

Repairs and furnishings for homes represent an expenditure of \$11,431.44. Several new housing units are under consideration for the new year. Our Endowment Fund includes mortgages receivable in excess of \$95,000, all gilt-edge investments, the value of real estate owned by the board is \$139,699.

We have received remittances for Veterans' Day this past year totaling \$10,406.91 and we are deeply grateful to our pastors and their congregations for this fine response to this most sacred and essential cause. This will permit further extension of our housing project.

We ask you to vote for observance of Retired Ministers Day in our Florida Conference again this year and to name Sunday, November 22nd as the day to be observed in all of our churches in honor of the retired ministers and their wives, and the widows of ministers, and in recognition of the church's obligation for their support (see Section I, Par. 1612 (6) 1952 Discipline). We respectfully ask that you vote a minimum goal of \$10,000 as our offering for this day, this money to be used in the furtherance of our Adequate Housing Program.

Homes have been assigned for the new year as follows:

1. Bartow Home—Rev. and Mrs. A. C. McCall.
2. Eustis Home—Mrs. J. A. Partridge.
3. Gainesville Home—Mrs. J. T. Guy.

4. Hampton Home—Rented, but available for occupancy by a claimant.
5. Haines City Home—Mrs. W. J. Palmer.
6. Jacksonville Home, 1222 Leila St.—Rev. and Mrs. W. T. Brantley.
7. Jacksonville Home, 306 W. 24th St.—Mrs. W. F. Jones.
8. Jacksonville Home, 212 Mulberry St.—Mrs. T. L. Z. Barr.
9. Ira S. Patterson Apartments Home:
 - Number 1—Mrs. Martha M. Fischer.
 - Number 2—Rev. and Mrs. W. C. Fountain
 - Number 3—Mrs. J. E. Woodward.
 - Number 4—Rev. and Mrs. Arthur T. Mosley.
10. Largo Home—Rev. and Mrs. A. P. Smith.
11. Lakeland Home, 322 W. Hunter St.—Mrs. M. T. Bell.
12. Lakeland Home, 1020 Pennsylvania Ave.—Rev. and Mrs. D. Lee Jones.
13. Lakeland Home, 322½ Hunter St.—Mrs. C. R. Mingledorff.
14. Lake Worth Home, Apt. No. 1—Rev. and Mrs. G. E. Skipper.
Lake Worth Home, Apt. No. 2—Mrs. Jean Meador.
15. Melrose Home—Rev. and Mrs. H. W. Tyler.
16. Orlando Home, 82 Park Lane—Rev. and Mrs. J. W. Austin.
17. Sanford Home, 308 5th St.—Rev. L. P. Driskell.
18. Stuart Home, 300 Albany St.—Rev. and Mrs. J. J. Richards.
19. Stuart Home Duplex Apt. 1—Mrs. E. S. Doherty.
Stuart Home Duplex Apt. 2—Mrs. C. H. Summers.
20. Tampa Home, 1901 Jetton Ave.—Rev. and Mrs. W. C. Norton.
21. Tampa Home, E. Paris St.—Rev. and Mrs. W. G. Strickland.
22. Tampa Home, 4006 Taliaferro St.—Rev. and Mrs. G. H. York.
23. Umatilla, the J. B. Rooney Home—Not occupied.
24. Umatilla, the Carleton Home—Rev. and Mrs. J. W. Rogers.
25. Montverde, Parsonage (loaned by Orlando Dist.) Rev. and Mrs. C. W. Alford.

Total of homes assigned to conference claimants, 30.

While we have not been able to assign all our good co-workers with their preference in homes, we have met every request with the best home available at the time of their asking. We prayerfully commend the occupants of these homes to you, and ask for a place for them in your daily prayers.

We also humbly plead for an even greater spirit of cooperation this new conference year than your gracious efforts of the past in helping us to secure more and better homes for our Honored Members of our Conference.

The audited report of our Treasurer, Mr. L. P. McCord, is attached herewith as Report Number Two of our Trustees Preachers' Relief Fund.

R. P. PERMENTER, President
CLYDE C. FRAZIER, Secretary

HARLAND B. BRADFORD
 Certified Public Accountant
 Jacksonville 2, Florida
 May 22, 1953

To the Trustees, Preachers Relief Fund,
 Florida Conference of The Methodist Church,
 Jacksonville, Florida.

Gentlemen:

We have examined the books of account of your Treasurer, Mr. L. P. McCord, and have prepared and are submitting herewith the following Exhibits and Schedules:

- Balance Sheet at April 30, 1953 Exhibit "A"
- Statement of Cash Receipts and Disbursements Exhibit "B"
- Mortgage Notes Receivable Schedule 1
- Real Estate Owned Schedule 2

The mortgage notes receivable and the real estate owned were not verified by us.

Respectfully submitted,
 H. B. BRADFORD,
 Certified Public Accountant

ASSETS

Cash:

Barnett National Bank of Jacksonville..\$	33.69	
First Federal Savings & Loan Assn.....	5,848.37	

Total Cash		\$ 6,182.06
Notes Receivable—Secured by Real Estate		
Mortgages—Schedule 1:	95,346.81	
Real Estate Owned—Schedule 2:	139,699.37	
Total Assets:		\$241,228.24

LIABILITIES AND NET WORTH

Holmes Grove Trust Account		\$ 5,910.32
Reserve for Patterson Account:		
Emergency Fund	\$ 554.57	
Less Upkeep Account	196.27	\$ 358.30

Operations Account:

Balance—May 1, 1952	\$ 3,170.49	
Current Year—Per Exhibit "B"	2,167.28	

Total Operations Account		\$ 1,033.21
Note Payable—First Federal Savings & Loan Assn.		\$ 3,000.00
Deposit on sale of Real Estate		1,000.00
Net Worth:		
Balance—May 1, 1952	\$219,499.50	
Gain on Sale of Real Estate	50.00	
Veterans Day Donations	10,406.91	

Total Net Worth		\$229,956.41
Total Liabilities and Net Worth		\$241,228.24

**STATEMENT OF CASH RECEIPTS AND DISBURSEMENTS
FOR THE YEAR ENDED APRIL 30, 1953**

Cash on hand—May 1, 1952\$ 11,378.47

Received During Year:

Patterson Home Rental	\$ 187.95	
Holmes Grove Fruit Sales.....	1,951.00	
U. S. Government	7.42	2,156.37

Endowment Fund:

Collections on Mortgages..	49,436.23	
Real Estate Sales	500.00	49,936.23

Deposit on Sale of Real Estate		1,000.00
--------------------------------------	--	----------

Loan—First Federal Savings and Loan Association		3,000.00
----------------------------------------------------------	--	----------

Veterans Day Donations		10,406.91
------------------------------	--	-----------

Operating Fund:

Interest	4,695.07	
Rentals	406.00	5,101.07
		71,590.58

Cash on hand and received during year\$ 82,969.05

Disbursements

Patterson Fund:

Emergency		658.51
-----------------	--	--------

Holmes Grove Expense		875.30
----------------------------	--	--------

Endowment Fund:

Mortgage Loans	62,546.88	
Real Estate Improvements....	5,250.00	67,796.88

Operating Fund:

Annuities	300.00	
Auditing	40.00	
Insurance	283.51	
Miscellaneous	434.07	
L. P. McCord	500.00	
Repairs and Maintenance	5,681.44	
Taxes	106.95	
Travel	110.33	7,456.30

Total Disbursements\$ 76,786.99

Cash on hand—April 30, 1953—Per Exhibit "A"\$ 6,182.06

**MORTGAGES RECEIVABLE
at APRIL 30, 1953**

	Interest Credit	Principal Balance 5-1-52	Debit	Credit	Principal Balance 4-30-53
Ruby Lee Bogan	\$ 126.18	\$	\$ 2,601.71	\$ 173.82	\$ 2,427.89
A. C. Coe, Jr.	163.51	2,951.03		496.49	2,454.54
Louis H. Cohen	16.62	558.94		558.94	
E. E. Conn	71.54	1,392.47		203.46	1,189.01
Melvin and Opal Deal	192.33	3,608.23		224.59	3,383.64
J. L. Guedray	8.32		445.17	80.84	364.33
Nettie R. Dean	30.54	1,826.11		1,826.11	
Helene Dittmar	129.49	2,251.46		170.51	2,080.95
Helena A. Einfeldt	83.79	1,610.23		191.21	1,419.02
Florida Conf., Trustees of ..	572.61	18,030.27		18,030.27	
Florida Methodist Conference	299.77		23,000.00	150.23	22,849.77
Ralph C. Ghioto	245.18	3,394.04		104.82	3,289.22
H. C. Harding	22.50		4,500.00	22.50	4,477.50
Cliff Herrington	92.33	1,466.80		22.07	1,444.13

W. H. Hester	288.47	4,949.87	311.53	4,638.34
J. T. Hodgson	153.99	2,370.96	121.01	2,249.95
Jack K. Leatherman	40.28	761.88	199.72	562.16
Henry D. Mahoney	112.15	2,044.65	367.85	1,676.80
No. Shore Methodist Church	130.98	2,537.12	349.02	2,188.10
Arthur E. Olcott	324.72	5,991.10	113.45	5,877.65
Lloyd Posey	117.83		3,000.00	3,000.00
W. A. Scaife	58.11	1,354.44	781.89	572.55
Carlos Starling	340.65	7,000.00	1,859.35	5,140.65
N. D. Suttles	8.00		4,000.00	4,000.00
N. D. Suttles			10,000.00	10,000.00
N. D. Suttles	30.00		6,000.00	6,000.00
Alice M. Travis	136.10	2,576.99	223.90	2,353.09
Corrine A. Turner	23.74	1,000.00	1,000.00	
Warren Tyre	282.22	4,848.06	317.78	4,530.28
T. Van Ame			6,000.00	6,000.00
R. E. Vanzant	80.35	1,607.63	19.65	1,587.98
Walter Vos	159.26		2,000.00	410.74
Ruby Lee Bogan	16.37	2,054.54	2,054.54	2,589.26
Lillian Burr	1.76	114.22	114.22	
Robert A. McCord	35.08	2,835.12	2,835.12	
N. D. Suttles	19.30	600.00	600.00	
N. D. Suttles	137.50	2,500.00	2,500.00	
First Federal Savings and Loan Association ...	143.50			
TOTALS	\$4,695.07	\$82,236.16	\$62,546.88	\$49,436.23
				\$95,346.81

REAL ESTATE OWNED

at APRIL 30, 1953

City	Location	Valuation
Bartow	—330 Courtland Avenue	\$ 2,000.00
Eustis	—307 Badger Avenue	4,000.00
Gainesville	—635 N. Bay Street	4,000.00
Haines City	—15 South Second Street	3,000.00
Hampton	—302 Florida Street	1,500.00
Jacksonville	—1222 Leila Street	2,500.00
Jacksonville	—212 Mulberry Street	4,250.00
Jacksonville	—306 West 24th Street	4,250.00
Jacksonville	—342-346 West 10th Street	22,500.00
Jacksonville	—Apartment - 10th and Perry Streets	30,497.37
Lakeland	—322½ Hunter Street	700.00
Lakeland	—322 West Hunter Street	1,000.00
Lakeland	—1020 South Pennsylvania Avenue	3,500.00
Largo	—323 Third Avenue	1,750.00
Melrose	—Across from Church	1,750.00
Orlando	—82 Park Lake Avenue	5,000.00
Sanford	—308 East 5th Street	2,500.00
Stuart	—300 South Albany	3,000.00
Stuart	—101 West Third Street	3,500.00
Tampa	—4006 Taliaferro	4,500.00
Tampa	—1901 Jetton Avenue	4,000.00
Tampa	—506 East Paris Street	4,000.00
Umatilla	—310 East Lake Street	3,500.00
Umatilla	—Hattie C. Holmes Property	8,000.00
Umatilla	—53 Central Avenue	3,500.00
New Port Richey	—1927 National Boulevard	5,000.00
Lake Worth	—609 Third Avenue South	6,000.00
St. Johns County	—8 Acres	1.00
Orlando	—2 Lots	1.00
Total		\$139,699.37

MINUTES AND INCIDENTALS FUND

1952-53

Receipts

Balance on hand June 1, 1952	\$ 2,205.46
Received on apportionment	3,000.00
Total Receipts	\$ 5,205.46

Disbursements

Scanland Printing Co., printing Journal	\$ 2,519.85
Statisticians	225.00
Secretarial help	130.00
Binding Journals	3.50
Registration Cards	11.75
Conference Programs (Memorial, etc.)	37.50
Postage and Incidentals	37.83
Cabinet Expense	5.00
Filing Cabinet for Archives	44.98
Printing of Pastors Report Blanks for District Conferences	29.95
Total Expenditures	\$ 3,045.46
Balance on hand, June 1, 1953	\$ 2,160.00

The valuable papers of the Conference are in the Archives of Florida Southern College, Lakeland, Florida.

DON A. COOKE, Treasurer

**REPORT AND RECOMMENDATIONS OF THE
CONFERENCE COMMITTEE ON STUDENT WORK**

The Conference Committee on Student Work has reviewed the status of Methodist student work throughout the conference and has taken special note of the uncompleted Wesley Foundation building at the University of Miami and of the greatly outmoded and outgrown facilities at the University of Florida Wesley Foundation. Believing that it is our responsibility as an annual conference to provide adequate building facilities for our student work, we make the following recommendations:

1. That a Wesley Foundation Commission made up of not less than 25 nor more than 40 persons, clerical and lay, be organized and established by the Conference.
2. That this Wesley Foundation Commission be charged with the responsibility of setting up and carrying out among our churches and people a campaign for cash and pledges within two years to secure funds for these building purposes.
3. That the goal of this campaign be \$150,000.00.
4. That this \$150,000.00 be divided on the basis of \$110,000.00 to the University of Florida Wesley Foundation and \$40,000.00 to the University of Miami Wesley Foundation, provided that the Miami project be allocated the first \$25,000.00 realized in cash and the last \$15,000.00 provided further that in case the amount realized in cash is greater or less than the goal, the Conference Board of Education shall be empowered to make adjustments between the projects.
5. That the Wesley Foundation Commission shall work under the joint supervision of the Bishop and Cabinet and the Conference Board of Education.

6. That all district superintendents, pastors and official boards of local churches be requested by the conference to cooperate with the commission in setting up the campaign and realizing these building funds.

Respectfully submitted,

GEO. A. FOSTER, Chairman
W. S. BOZEMAN, Secretary

REPORT OF THE TOWN AND COUNTRY COMMISSION

June 13, 1953

The Town and Country Commission is happy to report that its program for the past year has been successful. Many of our small churches have made remarkable progress.

The Commission has provided six scholarships for Christian Workers' Schools to our rural churches. Each district has the privilege of claiming a scholarship, but may give it to another district. The following six churches received the scholarships: Lee, Waukeenah, Mayo, Pine Grove, New Life, and Shady Grove. All of these are circuit churches. The effort of the Commission has been to use these scholarships in churches where the school would not be possible without the Commission's assistance.

The officers of the Commission—H. L. Boyd, Chairman, R. T. Caldwell, Vice-chairman, and R. E. Rutland, Jr., Secretary—represented the Town and Country Commission and our Conference at the Southeastern Jurisdictional Town and Country Conference at Lake Junaluska last August. The program of this Conference was excellent and provided our officers with needed guidance and information.

As the Commission has in past years, we highly commend the work of Miss Addie Mae Jameson, Rural Worker in the Tallahassee District.

We wish to thank Bishop John W. Branscomb and Dr. Harry Waller for accepting our suggestion of having a special speaker on the work of the rural churches at the Pastors' School. The Reverend Jack Walton will be one of the speakers at this year's Pastors' School.

For the coming year we make the following recommendations:

1. That every rural or small town church have a Christian Workers' School where this is possible. Any Church or charge desiring a scholarship may apply to their District Representative on the Town and Country Commission for the Conference Scholarships, or the District Superintendent may furnish district funds for some schools.
2. That every rural or small town church carry a mission special.
3. That every pastor secure from their district representative on the Town and Country Commission copies of the "Rural Church Scoreboard" by James W. Sells and have their Official Board use these in evaluating the program of their church.
4. That every church be encouraged to participate in the Church Development Program offered by Sears, Roebuck, and Company. Twenty-one churches are already enrolled from our Conference. Application should be made as soon as possible to Dr. Earl Brewer, Emory University, Georgia.
5. That every pastor, who can, attend the Town and Country School at Emory University this summer.

6. That Rural Life Sunday be observed in all our churches.

7. That each District select the "Rural Church of the Year" from their District and that these churches and their ministers be honored at the Rural Fellowship Banquet. This outstanding church should be selected by the District Superintendent, the District Representative on the Town and Country Commission, and the District Secretary of the Board of Education.

H. L. BOYD, Chairman

R. E. RUTLAND, JR., Secretary

**MINISTERS' AID SOCIETY, ST. JOHNS RIVER CONFERENCE
METHODIST EPISCOPAL CHURCH
(a corporation)**

RECEIPTS AND DISBURSEMENTS

For Period from May 15th, 1952, to May 31st, 1953

May 15, 1952, Balance on hand	\$	4,093.85
Receipts During Year:		
Interest on Mortgages and Notes	\$	518.09
Interest on United States Bonds		750.00
Payments on Mortgages and Notes		581.91
Collections on Platten Annuity		15.00
Total Receipts		\$ 1,865.00
May 31, 1953, Total Credits	\$	5,958.85

DISBURSEMENTS:

Interest Transmitted to Board of Conference Claimants	\$	750.00
1951-1952 Earnings transmitted to Board of Conference Claimants		100.00
Mortgages and Notes Purchased		800.00
Taxes on Dade County Property		49.65
Annuities Paid		126.91
Expense Account		140.00

Total Disbursements

May 31, 1953, Balance on hand

R. P. PERMENTER, President

F. W. RIVERS, Treasurer

**MINUTES OF ANNUAL MEETING OF ST. JOHNS
RIVER CONFERENCE (Corporate Body)**

The annual meeting of the Trustees of St. Johns River Conference, a corporation, was held in the parlor of the New Florida Hotel in Lakeland, Florida, at 5:00 o'clock P. M. on Friday, June 12th, 1953. Fred B. Noble, President of the corporation presided over the meeting, and F. W. Rivers, Secretary of the corporation, acted as recording officer.

A quorum being present, the meeting was called to order. After some discussion the following motion was offered by W. G. Gray, who moved its adoption:

"WHEREAS; the Circuit Court, in and for Duval County, Florida, in a suit therein pending wherein T. E. Nunn, et al, were the Plaintiffs and First Methodist Church, et al, were the defendants, dated the 5th day of October, 1951, decreed, among

other things, that the condition of the Will of C. O. Livingston, Deceased, in reference to the ownership of Livingston Mission Churches would be fully met and satisfied by the Trustees of Livingston Mission Fund taking a refunding bond and mortgage in the total amount contributed from the said fund in aiding in the construction of any church or in purchasing the land for any such church, and, that in such case, title to the property to be held by the local church; and

WHEREAS; it was further decreed that the St. Johns River Conference be authorized to convey to any particular church the title to the land occupied by any Livingston Mission Church upon its giving to the Trustees of Livingston Mission Fund such mortgage and refunding bond; and,

WHEREAS; certain Livingston Mission churches have given to said Trustees of Livingston Mission Fund the required mortgage and refunding bond and the officers of St. Johns River Conference have conveyed title to such churches by special warranty deed, and it is to be expected that other Livingston Mission churches will qualify to receive deeds from this corporation.

THEREFORE, BE IT RESOLVED, that the acts of the officers of this corporation in executing such deeds be ratified, approved and confirmed; and

BE IT FURTHER RESOLVED, that the President and Secretary of this corporation be authorized to execute and deliver such further deeds to the Trustees of such other Livingston Mission churches as shall comply with the terms of said decree and execute the required mortgage and refunding bond."

This motion was seconded by D. C. Dawkins, and unanimously adopted.

A motion was made, duly seconded and unanimously carried, that the Executive Committee, consisting of the officers of the corporation, be continued, and that said Committee be, and it hereby is, authorized and empowered to transact such business, execute such instruments, deeds and other documents affecting any property standing in the name of the corporation, not covered by the foregoing resolution, as they shall deem meet and proper.

The following officers were elected to serve for the ensuing year, and until their successors shall be elected:

President—Fred B. Noble

Vice President—D. C. Dawkins

Secretary and Treasurer—F. W. Rivers

There being no further business, the meeting adjourned.

FRED B. NOBLE, President

F. W. RIVERS, Secretary

MINUTES OF ANNUAL MEETING OF MINISTERS' AID SOCIETY

The annual meeting of Ministers' Aid Society, St. Johns River Conference, Methodist Episcopal Church, a corporation, was held in Room 3, Allan Spivey Hall, Florida Southern College, Lakeland, Florida, at 4:00 o'clock P.M. on Friday, June 12th, 1953.

R. P. Permenter, President of the Society presided over the meeting, and F. W. Rivers, Secretary of the Society, acted as recording officer. A quorum being present, the meeting was called to order.

Conforming to the report of the Special Committee appointed at the 1946 Conference to Study Superannuate Endowments, Paragraph 1, which was adopted by the Florida Conference on June 5th, 1947, as outlined and published on pages 65 and 66, of the 1947 Journal of the Florida Annual Conference, the following were elected as Directors of the Society to serve for the ensuing year:

Clerical: R. A. Guy, Paul R. Hortin, A. G. Cox, Clyde C. Frazier, T. C. O'Steen, J. R. Hill, E. L. Holladay.

Lay: R. P. Permenter and F. W. Rivers.

The new Board of Directors immediately came to order and elected the following officers to serve for the ensuing year:

President—R. P. Permenter

Vice President—E. L. Holladay

Secretary-Treasurer—F. W. Rivers

An Executive Committee consisting of R. A. Guy, E. L. Holladay, Clyde C. Frazier, R. P. Permenter and F. W. Rivers, was appointed to serve and act in accordance with Paragraph No. 1 (a) of the report mentioned above.

The Treasurer read the financial report for the year just ended, which was approved. The Treasurer reported that the sum of \$200.00 was available from earnings to be turned over to the Board of Conference Claimants. On motion duly made, seconded and carried, this amount was directed to be transferred.

The Atlantic National Bank of Jacksonville was continued as depository for the funds of the Society, and the said bank was authorized and empowered to pay out funds from this account on checks signed by the President, or signed by the Treasurer, one signature only being required. The Treasurer was authorized to continue the use of the Safe Deposit Box in the Atlantic National Bank of Jacksonville for the safe keeping of the valuable papers of the Society and of the St. Johns River Conference, to pay the annual rent on this box, and access to the box is to be had by the Treasurer.

The Officers of the Society were directed to examine the Charter and By-Laws of the Society to see if there were any changes needed to conform with the requirements and instructions contained in the report adopted on June 5th, as outlined on pages 65 and 66 in the 1947 Journal of the Florida Annual Conference, and to report on same as early as possible. That said Charter and By-Laws be published in the Annual Journal.

The President was directed to fix the compensation of the Treasurer for the ensuing year. The Bond of the Treasurer in the sum of \$10,000.00 was reported to be in force. The Treasurer presented the financial reports for the year ending May 31st, 1953, and was directed to turn one copy over to the Conference Secretary to be filed in the Conference records.

There being no further business, the meeting adjourned.

F. W. RIVERS, Secretary

REPORT OF TREASURER OF LIVINGSTON MISSION FUND SHOWING RECEIPTS AND DISBURSEMENTS FROM

June 1st, 1952, to June 1st, 1953

(The Livingston Mission Fund is administered by the
Trustees of Snyder Memorial Methodist Church
Jacksonville, Florida)

RECEIPTS

Received from Rents	\$ 27,428.10
Received from Interest	256.25
Miscellaneous Real Estate Receipts	2,600.00
Total Receipts	\$ 30,284.35

DISBURSEMENTS

ANNUITIES:

Snyder Memorial Methodist Church, Jacksonville	\$ 600.00
First Methodist Church, Daytona Beach	300.00
White Temple Methodist Church, Miami	300.00
Salvation Army, Jacksonville..	100.00
Total Annuities	\$ 1,300.00

BUILDING AND REAL ESTATE ACCOUNT:

Canal Point Methodist Church	\$ 5,000.00
Livingston Mem. Methodist Church, Jacksonville	1,000.00
Clearview Methodist Church, St. Petersburg	5,000.00
Total Building and Real Estate	11,000.00

MISCELLANEOUS DISBURSEMENTS:

Expense Account	\$ 2,244.69
Miscellaneous Taxes Paid	448.20
Total Miscellaneous Disbursements..	2,692.89

Total Disbursements 14,992.89

June 1st, 1953, Balance, Transferred to Reserve Account.. \$ 15,291.46

FRED B. NOBLE, President
 WM. A. RODEHEAVER, Vice Pres.
 F. W. RIVERS, Secretary-Treasurer

**RICHMOND LOAN AND CHURCH EXTENSION FUND
 ANNUAL REPORT**

June 1, 1952, Balance on hand in Savings Account	\$ 1,193.98
Receipts during Year: Interest on Savings Account.....	11.90
June 1, 1953, Total Credits	\$ 1,205.93

Disbursements: NONE

June 1, 1953, Balance on hand in Savings Account

F. W. RIVERS, Treasurer

RESOLUTION OF THANKS

In these closing moments of this Annual Conference we pause to express our sincere thanks to all who have helped, in any way, to make our sessions helpful and inspiring, and our stay in Lakeland pleasant.

Mere words cannot adequately convey our appreciation. Nor can we begin to mention by name everyone who deserves a "thank you". There have been many who labored to make this a great session, and to them all we are grateful.

We have had good fellowship with our friends. We have heard reports of achievements that make us glad. We have been inspired by powerful sermons. We have been stimulated to greater efforts by a challenge to gain new goals. We shall return to our homes, or go to new assignments, with renewed spirit and a keener vision of our tasks, and better knowledge of our opportunities because of these five days in Lakeland.

To the District Superintendents who have labored long and tirelessly to solve the perplexing problems of appointments, to those who have served on Boards, Commissions and Committees, to the Reverend Don A. Cooke, our capable secretary, and the Reverend M. E. Myer, our statistical secretary and their assistants, we express our appreciation.

Our visiting speakers brought us stirring messages of inspiration will be reflected by members of this conference as we scatter to our churches. Especially do we express our gratitude to Dr. Eugene L. Smith, Dr. Paul Hardin, Jr., Dr. Millard Berquist, Dr. D. Stewart Patterson and the representatives of the Cuba Conference.

We thank Mr. William D. Shilling for his accurate news reporting. We appreciate the generous news coverage and free papers given by the Lakeland Ledger. The press has rendered a fine service to this Conference.

The City of Lakeland, by granting the use of Mayhall Auditorium, and by extending other courtesies, has contributed to the success of this Conference. To the city officials we send our thanks.

We appreciate the cooperation extended by All Saints Episcopal Church, which provided space in its building for our book display.

To Florida Southern College, for the cordial hospitality extended to us, we express especial thanks. We fully appreciate the fine way in which Dr. Charles T. Thrift, Dr. Corning Tolle and all the others of the college, entertained us. We missed the presence of Dr. Ludd M. Spivey, who for many years has mingled with us at conference time. We join in prayer that the president of our rapidly expanding College will quickly regain his health and be able to resume soon the strong leadership of Florida Southern.

We thank God for Bishop John W. Branscomb. We are grateful for his dynamic personality, his capable leadership, his brotherly spirit of cooperation. We like the Branscomb technique of presiding over an Annual Conference. Bishop Branscomb has done his work so well that harmony and good will have reached a new high in this conference. We go now to achieve even greater results for our Christ through our great Methodist Church.

R. H. BERG, Chairman
D. C. DAWKINS, Secretary

PART VII

MEMOIRS

A. R. BUHRMAN

G. W. SELLERS

—
MRS. W. G. ALDRIDGE

MRS. R. A. CARNINE

MRS. A. H. COLE

MRS. G. S. HENDERSON

MRS. JOHN H. MARTIN

MRS. W. H. NEWKIRK

MRS. J. B. ROONEY

MRS. H. F. TOLLE

MRS. SHELBY A. WILSON

—
RUFUS E. WICKER

ASBURY RONK BUHRMAN

Asbury Ronk Buhrman, son of Reverend William Price and Effie Mae Ronk Buhrman, was born at Lenoir City, Tennessee, on September 11th, 1901. He was the son of a parsonage home and grew up while his father was serving at First Methodist Church, West Palm Beach, Riverside Park Methodist Church, Jacksonville, and on the Ocala District.

In 1924 Brother Buhrman was graduated from Florida Southern College. After graduation he taught school for two years, one year at Jonesville, Virginia, and one year at LaBelle, Florida. He was licensed to preach in the Holston Conference, under Dr. E. A. Shurgart, Presiding Elder, and was recommended for admission to the Florida Conference by the Bartow District, his father being Presiding Elder. In 1926 he was admitted on trial into the Florida Annual Conference and appointed to North Orlando. Other early appointments included Angebilt, Angebilt-Farradale, and Bayshore, Tampa. In 1932 he transferred to the North Georgia Conference and served the Ousley Circuit and Searcy Memorial Methodist Church at Griffin, Georgia, while attending the Candler School of Theology at Emory University. Upon completing his theological training he transferred back to the Florida Conference and was appointed to First Church, Palmetto, in 1935.

In 1938 Brother Buhrman was appointed Director of the Wesley Foundation at the University of Florida, and it was during his five and one-half years of service in this capacity that he probably made his greatest contribution to the church in Florida. Under his wise and able leadership the Wesley Foundation grew to such an extent that funds were raised across the Conference and the present buildings were erected.

In 1943 he was appointed to the Salem Methodist Church at Havana, and in subsequent years served at Trinity Church, Arcadia, First Church, St. Augustine, and Trinity Church, DeLand.

On June 26, 1930, he married Miss Doris Johnson of Tampa. This happy marriage was a source of inspiration and encouragement to him throughout the years as he was a man deeply devoted to his family and friends as well as to his Master and the Church.

In the midst of a busy and fruitful pastorate at the Trinity Methodist Church DeLand, he died on November 12, 1952. Funeral services were conducted at Trinity Church by Dr. Henry Blackburn, his long time friend and associate on the Board of Education, assisted by Bishop John W. Branscomb and Rev. J. E. Crawley. Interment was at Oakdale Cemetary in DeLand.

Asbury Ronk Buhrman was a man of great depth of character. He was a strong preacher, a faithful and beloved pastor, a scholar who knew and loved great books, a prophet with a passion for righteousness, and altogether a man of high character and saintly life. Though he was big hearted and broad minded, he was a man of mature judgment and strong convictions, and one who dared to speak the truth. He was truly an extraordinary preacher. In the construction of his sermons he showed a rare gift, and in their delivery there was often the play of gentle humor and always the selection of the best word to express his thought.

He is survived by his widow, Mrs. Doris Johnson Buhrman, and three children, Price, Charles and Lynne; his father and mother, Dr. and Mrs. W. P. Buhrman; a brother, W. Ed Buhrman, and two sisters, Mrs. Elizabeth McClary and Mrs. Catherine Hines.

The spirit of Ronk Buhrman will continue to live, not only in the lives of the members of his family, but in the lives of his friends and the people whom he served in the pastorate, at the Wesley Foundation, and at our Youth Camps and Assemblies.

We thank God for the life and ministry of Brother Asbury Ronk Buhrman.

C. H. VOSS

GEORGE WASHINGTON SELLERS

On November 25th, 1952, at Brandon, Florida, the chariot of God swooped down and carried the immortal soul of George Washington Sellers to his Heavenly Home. He left, in addition to his family, a host of friends to mourn his departure. Brother Sellers was born in Cottondale, Alabama, March 10, 1865. He had lived to be four score and seven years old. His mother had died at his birth, his father was killed at war just previous to this, and he was reared by an uncle, James R. Sellers, at Blue Creek, Alabama. His education was at the McAdony Training School and Florida Conference College at Leesburg.

Brother Sellers was married to Miss Alice V. Mountain on July 17, 1887, and to this union was born several children, and at the present he is survived by his widow, three daughters, and six sons, and, in addition, nineteen grandchildren and five great-grandchildren.

Brother Sellers joined the Conference in 1887 and was received into full connection in 1889. He was ordained a deacon in 1889 and ordained an elder in 1891. He served the following places: Altoona Mission (Paisley) one year; Ft. Ogden Circuit, one year; Arcadia, one year; Brooksville, two years; Dade City, one year; Clearwater and St. Petersburg, one year; Clearwater Station, one year; Manatee and Bradenton, two years. He was then transferred to the North Alabama Conference because of his health, where he served Morris-New Market and Bluntsville. He then returned to Florida where he served Hosford, Webster, Melrose, Palm Harbor and High Springs.

After finishing his work at High Springs Brother Sellers was superannuated, but his superannuation was in name only because he never stopped working. The same year that he was superannuated he went to Wimauma and Ruskin, serving there two years, then one year at Dover and later Wimauma and Parrish. Following that he served at Brandon for nine months, then next year he was sent to Orient Park where he served for two years, and it was from this work that he felt that he was no longer able to keep up with the routine of the Methodist ministry, but even after this he did not stop for he took as a project of activity a Men's Bible Class at Brandon. He had an interesting objective for himself in this class, he determined that he would have a class of 50 and set out each day to secure a new member for the class. When he was taken sick for the last time there were 35 in his class.

One could say that Brother Sellers completed his task just as he wanted to, falling as a Christian soldier in the army of God, which was the way he wanted it to be.

Brother Sellers was a builder of Churches and parsonages. At Fort Ogden he built a Church, secured land for Church Property at Punta Gorda, Fort Ogden and Wauchula. He built a Church at Brooksville and Bradenton where he organized the Church. He built Churches also at Center Hill and High Springs. These are just a few of the things he did with regard to building, but the intangible things he did are far more in evidence in human life.

Brother Sellers was a man of deep and tender sensibilities, full of courtesy and good spirit and was never failing in loyal attachment to his friends. He loved a joke and could tell a humorous story to perfection, but his mind was too clean and his love of purity too high ever to indulge in off-color stories. I knew him, and loved him, and my life is better because I had companionship with so fine a man.

Suitable services were held at the Brandon Methodist Church, which he loved so much and in which community he served and lived, by his minister, the Rev. Raymond L. Hays, assisted by Dr. E. J. Pendergrass. Following the services, with tenderness his friends and colleagues in the ministry in and around the Tampa District laid his body to rest at the Brandon cemetery.

E. J. PENDERGRASS

MRS. LILY JANE ALDRIDGE

Mrs. Lily Jane Aldridge was born June 21, 1893, in Port Hope, Ontario, Canada. She passed to her reward Sunday, March 1, 1953, in Orange Park, Florida. Two funeral services were held that her many friends in Florida and Canada might be enabled to pay final respects. At her request, her two Sons-in-law, The Rev. John B. Olds, Cleveland, Ohio, and The Rev. Bascom W. Carlton, Tampa, Florida, brought addresses at the services held in Orange Park, Florida and Toronto, Canada, March 3rd and 6th, respectively.

Mrs. Aldridge was married to The Rev. Wilfred G. Aldridge, on February 3, 1930. In addition to The Rev. Mr. Aldridge, she is survived by two daughters, Mrs. John B. Olds, Cleveland, Ohio, and Mrs. Bascom W. Carlton, Tampa, Florida, and by two sisters, Mrs. C. S. Applegath, Ashland, Ohio, and Mrs. Alfred Fulford, Port Hope, Ontario.

The life of Mrs. Aldridge was marked throughout by a devotion to the church and all character-building organizations. Early in life she joined The United Church of Canada, worked with the Girl Guides and The Canadian Girls in Training, and taught in the public schools of Canada.

The addresses given at final services for Mrs. Aldridge pointed to her life of service. Quietly, but efficiently, she moved about in organizations of the church, tending to the many duties, large and small, which helped further The Kingdom. The Sunday School and The Woman's Society of Christian Service, especially, felt the impact of her able leadership. At the time of her death, a former pupil said, "She was the best Sunday School teacher I ever had".

During the last days of her life, especially, Mrs. Aldridge so endured suffering that she was an inspiration to all who tried to minister to her needs. She lived near death until she became positive that He who said, "I am the Resurrection and the Life" was indeed The Lord of Life, and death lost its sting altogether. Shortly before her life ended here, Mrs. Aldridge sang in whispered tones a great Hymn she loved:

"Breathe on me Breath of God.
So shall I never die.
But live with Thee the perfect life,
Of Thine Eternity."

The last request that Mrs. Aldridge made was that friends not

spend money for flowers, but that memorial gifts be made to The Methodist Children's Home, Enterprise. She loved flowers, but she loved children more, and until the very end her thoughts turned outward and upward.

BASCON W. CARLTON

MRS. CHARLOTTE R. CARNINE

Mrs. Charlotte Rife Carnine: born in northern Illinois, December 14, 1867, passed to her Reward at her home in Miami, Florida, March 9 1953.

Married to Dr. R. A. Carnine of the Colorado Conference in 1894, she served with her husband in two short pastorates and through three Presiding Elder Appointments in that state. During these years, Mrs. Carnine was active in the missionary societies, traveling widely with Dr. Carnine not only as he covered his districts, but as he fulfilled lecture appointments and University of Denver service. But she was also a working member of the Trinity Church, Denver, as well as the kind of home-maker who encouraged the preachers of the Conference to use her home as a church center.

In 1910 Dr. Carnine became a member of the Saint John's River Conference, in which he served as District Superintendent until 1917. Mrs. Carnine became a National Field Organizer for the Womans Home Missionary Society, as her husband traveled through the state she accompanied him from their home in DeLand, organizing missionary auxiliaries and working with the men in the various churches of the Conference. Their final appointment was a five-year period serving the First Avenue Methodist Church of Saint Petersburg. Here, together, they built a great congregation, Mrs. Carnine acting as a constant assistant to her husband. She assumed most of the calling and many of the pastoral duties.

Since 1922 she has resided in Miami. Dr. Carnine passed away in 1932, but Mrs. Carnine never ceased to feel her responsibility and privilege of being the wife of a Methodist minister. She was active in the White Temple Church to the end, always ready to do what she could. Five days before her death she led a cottage prayer meeting, when the designated leader was detained, bringing a special inspiration to the group. She continued active and alert to her last day, holding a lively and intelligent interest in her church, in people, in books, and in world affairs despite her 85 years. She slipped away after only a few hours of illness. She is survived by her daughter, Miss Helen Carnine, a sister in Stevenson County, Ill., and a host of friends.

Mrs. Charlotte Carnine: Mother, Christian Worker, Lover of her Church.

HELEN M. CARNINE

MRS. GABRIELLE ADELYNE COLE

Mrs. Gabrielle Adelyne Cole was born near Bowling Green, Florida, February 18, 1881, and passed away at Panama City, Florida, March 3rd 1953, following a long illness.

Surviving are her husband, the Rev. A. Hughes Cole, Panama City, Florida; a retired member of the Florida Annual Conference, and by three sons, Austin V. Cole, Tallahassee, Florida; B. P. Cole, Panama City, Florida F. Carlton Cole, Leesburg, Florida, and by one daughter, Mrs. Virginia Karafky, Panama City,. She is also sur-

vived by seven sisters and seven grandchildren and three great-grandchildren.

Mrs. Cole was buried at Bowling Green, Florida, on Friday, March 6th. The services were in charge of Dr. Paul A. Fletcher, assisted by the following ministers, Rev. H. G. Cowan, Rev. R. Wayne Owens, and Rev. John Gill.

Mrs. Cole was a devoted wife, a loving Mother, as well as a consecrated Christian worker, thus contributing to her husband's success as a Methodist preacher. Dr. Hughes Cole, for many years, served the Cause of Christ in the Florida Conference, as pastor, Presiding Elder and as Executive Secretary of the Conference Board of Education. He has for some years been in the retired relationship. Mrs. Cole, through these years of active and retired service, has been a constant and helpful companion to her husband.

She has but preceded those who knew and loved her so well. In the Father's House she awaits them. And, He with Whom we live here, and with Whom she lived here will take care of her there, and gather all who abide in Him by faith to the great Reunion "Over There".

PAUL A. FLETCHER

MRS. IDA MAY HENDERSON

Mrs. Ida May (Brown) Henderson was born August 14th, 1871, and departed this life April 9th, 1953.

She was married to Rev. George S. Henderson July 24th, 1891, at Punta Gorda, Florida, who entered the Florida Methodist Conference in 1907, and then for 14 years served with him the following appointments: Arcadia Mission; Webster; Micanopy and McIntosh Circuits; Williston; Punta Gorda; Middleburg and Seffner.

On August 22nd, 1920 he departed this life from the Seffner Methodist Church pulpit, and is buried in the Seffner Cemetery.

During the thirty-three years following she made her home at Seffner and finished rearing her family of five daughters and one son.

Several of her children are living near, and looked well after her these later years. They are as follows: Mrs. Mary C. Robinson, Valrico, Florida; Mrs. Georgia S. Mixon, Williston, Florida; Mrs. Julia J. Nettles and Mrs. Lena K. Daniels, Tampa, Florida; Mrs. Faye R. Naugle, Seffner, Florida; and Charles W. Henderson, Arlington, Virginia; and thirteen grandchildren and seventeen great-grandchildren.

Three sisters also mourn their loss; Mrs. Laura Washburn, Jacksonville, Florida; Mrs. Alice Watson and Mrs. Myrtle Smith, Alton, Illinois.

Near Eastertime this year we laid her tired body beside him who had preceded her thirty-three years to rest her "Appointed time until her Change comes".

The large attendance at the funeral and burial, and the profusion of flowers told of the esteem and affection in which she was held, and all friends offer sympathy and prayers to, and for, her loved ones.

Do you think she is gone? You cannot see her face?

She is still watching near — just out in the space — where the spirit world blends with the one that is now given.

And MOTHER will be there Watching, when we meet her in Heaven.

JOHN F. CLARK
(A friends of the family)

MRS. JOHN HENRY MARTIN

Mrs. John Henry Martin, nee Rosenberg, was born in Tiffin, Ohio, in 1865, and came to Florida on her wedding trip in 1890 to visit relatives who had settled in Lake County. The rest of her life was spent in Florida, with the exception of a period of several years in the early 1900's, when her husband was pastor of a church in Bellvue, Ohio.

Mrs. Martin attended local schools at Tiffin, and also Ohio Northwestern University, and after the death of her husband attended and was graduated from the French School of Design in New York City. She was always active and loyal in her support of her husband in his pastoral work, acting as his assistant and Secretary in his work as area secretary of the Southern Methodist Church, which position he held at the time of his death in 1919. Mrs. Martin continued active in church and cultural circles for many years, but the latter part of her life was spent in retirement at the home of her daughter, Mrs. Donald Black, in Jacksonville, where she died June 25, 1952.

Besides her daughter, Mrs. Martin was survived by two grandsons, Walter W. Liddell, of Jacksonville, Florida; John Martin Liddell of San Rafael, California, one great-grandson, Walter W. Liddell, Jr., and a niece Mrs. Sam King, of Tampa.

Mrs. Martin led a completely Christian life, loyal to her Lord and His church, her family and her friends. Her thoughtfulness and generosity to others knew no bounds, and she continually sought to be of help to those in need. Certainly the prayers of such a Christian character would be answered, and no doubt many were helped without knowing on whose supplication the help was given. The thoroughly Christian quality of her life will rarely be equalled, but can well be emulated by all who survive her.

DONALD P. BLACK

MRS. GEORGIA ANN STINSON NEWKIRK

Mrs. Georgia Ann Stinson Newkirk was born in Louisville, Kentucky, March 14th, 1877, the seventh of eight brothers and sisters, one brother of whom survives her, and died at her home, 2904 Ola Ave., Tampa, Florida, on October 2, 1952, at the age of seventy-five.

On September 8, 1907, she was married to the Reverend W. H. Newkirk in the Fourth Avenue Methodist Church of Louisville by her pastor, Dr. W. B. Beauchamp, shortly afterward elected Bishop of the Methodist Church. She lived happily for over forty-five years with her husband who survives her. One daughter was born to this union, Miss Mary Newkirk, who also survives.

She was educated privately and in the public schools of Kentucky. After a brilliant scholarship she received a normal certificate to teach. After several years of teaching she entered nurses' training and was graduated with high honor, later serving as night

superintendent of the Louisville City Hospital. For a number of years she engaged in a successful career as a private nurse which she continued up to her marriage.

One year after her marriage she and her husband transferred to the Florida Conference.

A member of the Methodist Church for over sixty years, she served during that time as Sunday School teacher, president of the Missionary Society, organizer of young peoples' work, while filling her place as a minister's wife and mother.

During the First World War, upon urgent call of the United States Government and the American Red Cross, she resumed her role as nurse in the hospitals, administering to the sick and dying, rendering valuable services for which she was cited by Dr. Andrew Anderson, president of the American Red Cross at St. Augustine, Florida, particularly for work done during the influenza epidemic of 1918.

Although tragedy struck at her home a number of times through misfortunes, illness and accidents to her husband, she ever stood faithfully by, giving always her patient, loving unselfish and efficient service to those who needed her most.

During World War II she went with her daughter, an accomplished musician who was called to entertain the Armed Forces through community singing and classical record programs, week after week, assisting by operating a slide projector and helping with the records, sometimes serving as advisor to a number of lonely boys away from home, who affectionately called her "Mother".

She was a member of First Methodist Church, Tampa, for over twenty-nine years and up until her sudden passing was an active member of the Woman's Society of Christian Service of that church.

She was possessed with a keen intellect and a persistent curiosity which made her a student even toward the close of her life, although she was nearly blind. Her strength of character and determination carried her through many difficult situations. She was beloved by many who knew her and her cheerful presence will be missed but with the poet we can say:

"Jesus, while our hearts are bleeding
O'er the spoils that death has won,
We would at this solemn meeting
Calmly say, "Thy will be done".

By Thy hands the boon was given
Thou hast taken but thine own.
Lord of earth, and God of Heaven,
Ever more "Thy will be done".

Funeral services were held in the beautiful Tom Henderson Memorial Chapel of the First Methodist Church at 10:00 A. M., October 6, 1952, with Dr. R. C. Holmes, District Superintendent, in charge, assisted by the pastor, Reverend M. C. Cleveland and Dr. H. F. Tolle. The body was laid to rest in the Garden of Memories, Tampa, Florida.

H. F. TOLLE

MRS. GEORGIA A'DELLA ROONEY

Mrs. Georgia A'Della Rooney was born on the sixth day of July, 1856, in Euphalla, Alabama; moved to Florida with her parents at the age of twenty-eight years; was married to the Rev. James Bartow Rooney on April 13, 1893; and died in Umatilla on July 26, 1952 at the age of ninety-seven years and twenty days.

She was the daughter of James Arthur Walker and Virginia Bevins Walker; and is survived by one daughter, Miss Nan Rooney, of Apopka, Florida. Her husband, James Bartow Rooney, an honored member of the Florida Conference for many years, preceded her to the celestial city.

Thus for forty-five years she and Brother Rooney served in the Kingdom of God under the banner of the Florida Annual Conference, bringing cheer and comfort to those whom they served. The presence of Jesus was not theoretical with Sister Rooney but rather her constant companion. Her usual greeting to everyone was, "Come in! I'm just sitting here talking with my Jesus". So she passed the last years of her life in this deep fellowship with her Lord, and under the constant care of her beloved daughter, in the presence of her many friends, always singing,

"Not for ease or worldly pleasure,
Nor for fame my prayer shall be;
Gladly will I toil and suffer,
Only let me walk with Thee".

Her funeral service was conducted from the First Methodist Church in Umatilla by her pastor, the Rev. Frank Robinson, Jr., with the Rev. B. D. Bourn and the Reverend D. Lee Jones assisting. The address was given by the Rev. Dr. O. E. Rice, District Superintendent of the Orlando District.

Interment was in the Glendale Cemetery, Umatilla, Florida, where her mortal body rests beside that of her husband, but her spiritual being is ever present with Him whom she loved so dearly, served so effectively, and with whom she was on the friendliest of terms — Her Jesus.

FRANK ROBINSON, Jr.

MRS. CAROLINE HILLS TOLLE

Mrs. Caroline Hills Tolle was born January 9, 1878, in Highland, Kansas. She was a grand-neice of President John Tyler. On August 27th, 1902, she was married to the Reverend Harry F. Tolle, and to this union five children were born, three sons and two daughters.

Mrs. Tolle, or "Ma" as she was affectionately called by those who knew her best, was known along with her equally distinguished husband for her delightful and winsome personality and for her illustrious family. Her sons and daughters to whom she gave such excellent maternal training and love were a source of constant satisfaction to her, and she was so proud of them. She had a dight to be, for each has made an invaluable contribution to life. Two of her sons, Corning and Joe, are Christian ministers, Robert a Christian doctor of medicine, and her two daughters Mrs. Thomas D. Grubbs and Mrs. Reynolds Allen, are Christian mothers and homemakers.

Over and beyond this valuable investment of her family, she and her husband, Dr. Tolle, have made many contributions to Flor-

ida Methodism. They came to Florida in 1923 and served with distinction and honor First Church, Tampa; First Church, Lakeland; Lake Wales, Lake City, Highland Avenue, Tampa. After they retired in 1944, they made their home in Tampa where she helped her husband as they were called to serve Churches during the illness of pastors and even as associates to the regular ministers.

Mrs. Tolle had boundless energy, a most contagious wit and good humor and was always and ever a Christian Stateswoman.

After a brief illness in a Lakeland hospital she moved into the presence of God Sunday morning, March 22, 1953. That night as we looked heavenward the sky was a little brighter, and we knew that "Ma" had finished her journey and that from her place on high she watched over her own.

Funeral services were held in the First Methodist Church, Tampa, on Monday, March 23rd, with Dr. R. C. Holmes, Bishop John Branscomb and Dr Ludd M. Spivey officiating. The interment was in the Myrtle Hill Memorial Park, Tampa.

E. J. PENDERGRASS

ESTELLE CARN WILSON

(February 3, 1885 - September 16, 1952)

When Estelle Carn stood before the marriage altar by the side of the young preacher, Shelby A. Wilson, a worthy chapter in the glorious history of Florida Methodism was about to be written. It was in the year 1909, Feb. 18th, in the little church at Parish, Florida, not far from the lovely Ellenton community where she was born on February 3, 1885. Her consecrated Christian parents, D. H. Carn and Mrs. Ida Turner Carn, had taught their lovely daughter the story of Jesus from earliest infancy. And the brave young woman well understood that she was not only pledging her life to a worthy young man, but that she was also making a life-long commitment to the demanding tasks that fall to the hand and heart of the keeper of the Methodist parsonage. These vows she kept faithfully and well. Those obligations she discharged with loyalty to her Lord and His church in a manner that greatly enriched their joint ministry through the more than forty-three years that followed.

Churces were small and support was meager in that day. And the young preacher must have further training, for he was not content to give to his church less than the best possible ministry. Soon they together were knocking at the doors of Florida Southern College, then housed in the deserted hotel among the tall pines at what is now Palm Harbor — then called Sutherland.

Babies were born into the humble little parsonage home. The two growing boys must also be trained for Christian service. Days of self denial must be continued that they, too, should have a college education. Osburn, the elder, is now principal of the Winter Park High School, while Glenn, also an educator is now with the armed forces in the Navy. Both are noble Christian men, well trained at the hands of a loving mother and in the halls of our best educational institutions.

From Kathleen Circuit in 1910 to First Church, Plant City,, in 1952, was a long road. The way was marked with much toil and sacrifice. But it was a lighted way—a way of victory from that first little rural appointment to the great church where her final tasks were done and her labors ended. And through all the years, at every appointment, the humble Christian woman, loyal and devoted

wife of the Parsonage, has left a long chain of devoted friends who sorrow at her going, but who also rejoice that some good day we shall meet at Jesus' blessed feet.

Funeral services were conducted by Dr. John G. Stradley, District Superintendent, Dr. Paul A. Fletcher, life-long friend, and Rev. Luther V. Laite, pastor at Wesley Memorial Church, Lakeland, with a host of Methodist preachers in attendance at the Plant City Church. The body was laid to rest in the Lake Wales cemetery, near the home which had been selected for their retirement in the later years, Rev. George C. Powell conducting the final service.

Shall we say that thus ends the life of a Methodist preacher's wife? It is not so. For life is eternal, and we do not utter empty words when we sing, "We shall meet beyond the river".

REV. A. FRED TURNER

RUFUS E. WICKER

When Dr. Rufus Wicker passed, unexpectedly, to his heavenly inheritance it left a pall of gloom over the community where he served, and as the news spread, people in many sections of the nation felt a stab of sorrow.

"Wick" as he was affectionately known to his friends, was a quiet sort of fellow. He didn't descend on a community with a sound of trumpets and a waving of banners, but he had not been in his place long, before the community waked to the knowledge, "Here is one of God's noblemen—beloved by all".

Dr. Wicker was a "man's man". He loved sports — golf and fishing being his favorites and many a time he has struck a blow for the "good life" as he sat with companions around a fishing camp or walking down a sun-washed fairway. His early training was in a rough school. Joining the United States Army in 1914, he was a Captain at nineteen, and was discharged from the service a Major.

Better still, he was GOD'S man! "Wick" wore the Royal Purple as to the manner born. He "went about doing good" in such an unassuming manner, only a few intimates knew he went in and out of more sick rooms and brought cheer and comfort to more bereaved people than possibly any other minister in the great city where he served.

Dr. Wicker has the capacity for companionship that made co-operation one of its chief by-products. He, more than once, took discordant elements—offended and divided—and moulded them into a brotherhood that put the King's business first on the list of things. When he found it impossible to be his brother's "keeper", he still insisted on being his brother's brother.

Intimates knew his secret. It was told by the great choir of the Druid Hills Methodist Church on the day of his funeral when they sang, "Hail Thou Once Despised Jesus". "Wick" magnified the Master in every phase of his noble life and other people could not rub elbows with "Wick" without feeling the presence of Him who walked the dusty camel trails of the long ago and impressed people in the same simple manner.

Dr. Wicker was born November 16, 1897, at Oxford, Florida. His parents were Rufus Eugene and Lena Wicker. No parents ever had had a finer son. He was received on trial in the Florida Conference in 1924. Admitted into full connection in 1926, and ordained elder

in 1928. His pastorates were Aucilla; Havana; Tarpon Springs, First Community Church, Columbus, Ohio; DeLand; First Church, Tampa; Riverside, Miami; District Superintendent, Orlando District; First Church, Jacksonville; Trinity, Miami; and Druid Hills Church, Atlanta at which great Church he was serving with distinction when he died.

With a theological diploma from the Vanderbilt School of Religion and a Doctor of Divinity degree from Southern College, Dr. Wicker was worthy and well qualified to serve the larger interests of his church. He was a General Conference delegate from Florida in 1940, Jurisdictional conference delegate in 1940, 1944, and 1948. In addition to these activities, he served on the General Board of Pensions; was chairman of his Conference World Service and Finance Commission; president of the Brotherhood Commission; led a movement to raise \$100,000 for the Wesley Foundation at Gainesville, Florida; and served in nameless other places where his talents and consecration were of invaluable service to his brethren and his Master.

Dr. Wicker is survived by his widow, Orrie Sue (McKenzie) and a son "Bill"; now serving in his father's old conference and serving so well, his daddy would be mighty proud. God buries his workmen — but he carries on their work, is illustrated again.

Wick has joined that innumerable multitude of saintly ones who, having "fought the good fight", have entered into the joys of their Lord, but his life and influence among us will live on — a shining thing — and the world is a better place because Rufus Eugene Wicker passed this way.

PIERCE HARRIS

N. B.—Although not a member of the Florida Conference at the time of his death, because of his intimate association with the Conference, over a period of many years, this Memoir is published in the Journal.

PART VIII
 ROLL OF THE HONORED DEAD

FLORIDA CONFERENCE OF THE METHODIST EPISCOPAL
 CHURCH, SOUTH

NAME	Entered Itinerancy		Date of Death	Place of Death or Burial
	When	Conference		
R. A. Griffin	1845	1846	Hamilton Co., Fla.
Alex Martin	1841	1850	Tampa, Fla.
James R. Conner	1850	December 16, 1850	Hillsboro Co., Fla.
William Choice	1849	Florida	Tallahassee, Fla.
J. W. Rhodes	1855	Kentucky	Monticello, Fla.
Thomas Gardner	1819	South Carolina	May 4, 1858	Georgia
John L. Jerry	1818	South Carolina	July 11, 1859	Swift Creek Ch., Fla.
Thomas W. Cooper	1838	Georgia	February 14, 1860	Micanopy, Fla.
William Edwards	1850	Florida	March 15, 1860	Micanopy, Fla.
D. D. Henry	1859	Georgia	September 29, 1861	Suwanee Co., Fla.
S. E. Randolph	1856	Tennessee	August 29, 1861	Camp Allegheny, Pa.
Jasper K. Glover	1856	Florida	November 22, 1861	Waukeenan, Fla.
J. W. Timberlake	1857	Tennessee	March 3, 1862	West Point, Va.
James L. Carruth	1859	Florida	January 9, 1862	Fernandina, Fla.
Jesse M. Valentine	1850	Tennessee	Gainesville, Fla.
Peyton P. Smith	1831	Georgia	May 1863	Fulton Co., Ga.
John J. Richards	1839	Georgia	September 4, 1863	Madison, Ga.
Jos. A. W. Johnson	1856	Florida	July 1863
Amos Davis	1854	Florida	March 16, 1864
Henry F. Smith	1856	Florida	June 12, 1864	Ocala, Fla.
Leroy B. Giles	1856	Florida	Marion Co., Fla.
Robt. W. Burgess	1859	Florida	Hernando Co., Fla.
David L. Kennedy	1855	Florida	Madison Co., Fla.
John F. Urquhart	1860	Florida	August 19, 1864	Albany, Ga.
Wm. L. Murphy	1846	Baltimore	October 1, 1865	Sumter Springs, Ga.
Thos. H. Capers	1864	Florida	October 15, 1866	Monticello, Fla.
Francis M. Wilson	1854	Florida
Mahlon Bedell	February 18, 1868
James B. Jackson	February 8, 1868	Lake City, Fla.
William McKay	Florida
James O. A. Sparks	1864	Florida	May 15, 1868	Key West, Fla.
Robt. I. McCook	1854	Florida
A. J. Wolridge	1855	Quincy, Fla.
Thomas Taylor	1843	Florida
George Bright	1841	Georgia	September 20, 1874	Key West, Fla.
James V. Stokes	1859	Georgia	April 19, 1875	Live Oak, Fla.
Samuel A. McCook	1852	Florida	Sumpter Co., Fla.
J. E. A. VanDuzer	1873	Florida	Key West, Fla.
Oliver Eady	1859	South Carolina	September 5, 1871
George W. Fagg	1828	Kentucky	May 22, 1878	Gadsden Co., Fla.
E. W. Woodbury	1877	Florida	June 24, 1878	Tallahassee, Fla.
Samuel B. Smitteel	1874	Holston	June 22, 1878	Virginia
Erastus B. Duncan	1834	Tennessee	September 29, 1878	Lawtey, Fla.
Isaac Munden	1857	Florida	October 8, 1879	Marion Co., Fla.
George C. Leavel	1868	Florida	February 4, 1879	Sumpter Co., Fla.
W. G. Boyster	1879	Florida	September 5, 1881	Camp Mooney, Fla.
Selwyn L. Smith	1876	South Georgia	October 23, 1882	Micanopy, Fla.
Thos. R. Barnett	1855	Florida	March 23, 1882	Lake City, Fla.
Elias J. Knight	1867	Florida	June 7, 1882	Hernando Co., Fla.
James A. Wiggins	1868	Florida	July 1882	Live Oak, Fla.
Henry B. Avery	1860	Memphis	November 1, 1882	Jacksonville, Fla.
John Penny	1843	Georgia	January 1882	Jacksonville, Fla.
O. W. Ransom	1874	Tennessee	March 26, 1882	Apopka, Fla.
W. O. Hampton	1877	Florida	November 1883	Sandusky, Ga.
Edwin L. Smith	North Georgia	Madison Co., Fla.
Joseph J. Seally	1846	Florida
William Davies	1854	Georgia	April 1885	Sumpter Co., Fla.
Robert Martin	1874	Florida	November 14, 1885	Key West, Fla.
William Williams	Florida
James Atkins	Holston	Monticello, Fla.
U. Sinclair Bird	1869	Florida	Hillsboro Co., Fla.
William E. Collier	1838	So. Carolina
Sterling Gardner	1859	Florida
David W. Core	1871	Florida	April 28, 1887	Apalachicola, Fla.
J. R. Crowder	1884	So. Georgia	November 1, 1887	Manatee, Fla.
Joseph L. M. Spain	1884	Montana	June 28, 1888	Missouri
John R. Sharpe	1872	No. Alabama	September 9, 1888	Jacksonville, Fla.
Alex Gibbons	1886	Florida	Gainesville, Fla.
William J. Morris	1839	Georgia	September 22, 1889	Jasper, Fla.
Robt. H. Howren	1886	Florida	October 12, 1889	Waldo, Fla.

Roll of the Honored Dead—Continued

NAME	Entered Itinerary		Date of Death		Place of Death or Burial
	When	Conference			
Charles E. Pelot...	1877	Florida	July	21, 1890	Tallahassee, Fla.
R. M. L. Tydings...	1844	Louisville	December	27, 1890	Anthony, Fla.
Edw. G. Chandler.	1883	Virginia	August	7, 1891	Virginia
William Scott	1889	Florida	February	9, 1892
Adam A. Robinson	1871	So. Georgia	October	29, 1892	Manatee, Fla.
M. J. Perez	1892	Florida	December	17, 1892	Havana, Cuba
Andrew A. Barnett	1874	Florida	January	20, 1893	Apalachicola, Fla.
Anderson Peeler	1874	Florida	March	26, 1893	Lake City, Fla.
Carmine S. Bird	1886	Holston	September	14, 1893	Miami, Fla.
Robert Stork	1884	Florida	April	1894	Asheville, N. C.
W. R. Johnson	1862	Louisville	January	14, 1894	Jacksonville, Fla.
Samuel Woodberry	1847	Florida	October	20, 1894	Quincy, Fla.
Joseph E. Neal	1885	Florida	December	23, 1894	Pleasant Grove, Fla.
Eriencefield Taylor	1888	Holston	January	9, 1895	Orlando, Fla.
John E. Penny	1888	Florida	March	8, 1896	Waukeenah, Fla.
J. M. Sweat	1886	Florida	1895
C. F. Mellor	1894	So. Georgia	1895
W. G. Boothe	1869	Florida	December	15, 1896	Weatherford, Texas
Edwin L. T. Blake	1843	Georgia	February	9, 1897	Ocala, Fla.
James T. Nolan	1896	Florida	November	27, 1897	Leesburg, Fla.
William C. Jordan.	1858	Florida	June	20, 1898	Bartow, Fla.
W. S. Richardson.	1878	Florida	September	14, 1899	Key West, Fla.
Joseph C. Sale	1889	Florida	1899	Bronson, Fla.
Thurlow Bishop	1887	Florida	October	23, 1900	Reddick, Fla.
William C. Collins	1857	East Texas	November	8, 1900	Gadsden Co., Fla.
Archibald Johnson	1856	Florida	January	2, 1900	Live Oak, Fla.
Eladio Diaz	1896	Florida	April	7, 1903	Key West, Fla.
James A. Howland.	1889	Florida	December	12, 1904	Madison Co., Fla.
Fayette E. Shipp.	1889	Florida	March	6, 1905	Columbia Co., Fla.
James S. Barnett.	1886	Florida	May	17, 1905	Fenholloway, Fla.
Chas. A. Fulwood	1846	Georgia	December	7, 1905	Tallahassee, Fla.
Wm. H. Parker	1878	So. Georgia	February	7, 1908	Largo, Fla.
Thos. M. White.	1884	Florida	July	27, 1908	Jacksonville, Fla.
Wilbur F. Norton.	1869	Alabama	September	4, 1908	Bronson, Fla.
James D. DePass.	1860	Florida	January	29, 1907	Wacahoota, Fla.
John C. Ley	1845	So. Carolina	1907	Micanopy, Fla.
F. W. Moore	1845	No. Carolina	December	30, 1907	Miami, Fla.
Charles D. Ward	1889	Kentucky	February	2, 1908
Joseph Norwood	1877	Texas	January	3, 1908	Tampa, Fla.
John S. Crandall	1881	Louisville	January	31, 1908	Lake City, Fla.
Emory J. Holmes	1882	Florida	September	3, 1908	Pidcock, Fla.
Enoch H. Giles	1858	Florida	October	24, 1908	Orlando, Fla.
W. F. Alexander.	1862	Louisville	January	14, 1908	St. Petersburg, Fla.
Edward Wilson	1889	Florida	1908	Pensacola, Fla.
Geo. J. Kennelly.	1885	Florida	June	14, 1909	Jacksonville, Fla.
Thos. J. Phillips	1874	Florida	September	7, 1909	Live Oak, Fla.
Geo. W. Mitchell	1876	Florida	November	5, 1911	Green Springs, Fla.
J. H. D. McRae	Florida	1910	Jacksonville, Fla.
Wm. H. F. Roberts	1874	Florida	November	16, 1911	Sutherland, Fla.
Manuel DeLafeo	1911	Cuba	November	22, 1911	Cuba
Francis A. Taylor.	1876	S. W. Missouri	March	21, 1911	Leesburg, Fla.
Julius D. Rogers	1873	Florida	June	30, 1912	Clearwater, Fla.
Kenneth F. Jonz.	Florida	August	29, 1912	Jacksonville, Fla.
Josephus Anderson	1848	Virginia	August	11, 1913	Leesburg, Fla.
Issac A. Vernon.	1878	White River	April	18, 1914	Hawthorne, Fla.
William A. Weir.	1894	Florida	1914	Lemon City, Fla.
James W. Bigham.	1903	Louisville	January	1915	Gainesville, Fla.
Thos. C. Bradford	1876	Mississippi	September	4, 1915	Live Oak, Fla.
E. C. Hudson	1907	Florida	February	7, 1915	Gr'n Cove Spgs., Fla.
Henry Rice	1890	Florida	1915	Coleman, Fla.
Thomas Barane	1913	Florida	1915
A. L. Woodward	1905	Florida	December	22, 1916	Tallahassee, Fla.
J. R. Taylor	1838	Missouri	May	15, 1916	Jacksonville, Fla.
John T. Waters	1867	Louisville	December	23, 1916
J. S. Collier	Florida	March	26, 1917	Tampa, Fla.
T. H. Sistrunk	1890	Florida	December	17, 1917	White Springs, Fla.
B. F. Mason	1889	Florida	September	25, 1917	Gainesville, Fla.
M. Dominguez
R. L. Honiker	1870	So. Georgia	October	16, 1917	Atlanta, Ga.
D. L. Switzer	Florida	December	1917
John B. Ley	1877	Florida	December	9, 1917	Orlando, Fla.
M. H. Outland	1892	Florida	February	3, 1919	Columbia, Fla.
J. Lawton Moon.	1904	Florida	February	22, 1919	Fort Meade, Fla.
W. H. Steinmeyer	1882	Florida	July	20, 1919	Lakeland, Fla.
E. A. Harrison	1897	Florida	October	5, 1919	Key West, Fla.
F. Pasco	Florida	October	31, 1919	Jacksonville, Fla.
H. B. Frazee	1865	Louisiana	August	2, 1920	Starke, Fla.

Roll of the Honored Dead—Continued

NAME	Entered Itineracy		Date of Death	Place of Death or Burial	
	When	Conference			
G. S. Henderson	1907	Florida	August	22, 1920	Seffner, Fla.
C. W. Inman	1885	Florida	February	6, 1920	Jacksonville, Fla.
Edward F. Ley	1882	Florida	February	6, 1920	Jacksonville, Fla.
R. J. Wells	1889	Illinois	August	10, 1920	Tampa, Fla.
J. T. Coleman	1879	No. Alabama	June	9, 1921	Tampa, Fla.
T. W. Tomkies	1869	Florida	November	25, 1921	Tampa, Fla.
Seymour Grady	1898	Baltimore	October	16, 1922	Tallahassee, Fla.
T. S. Armstead	1866	Florida	November	10, 1922	Bartow, Fla.
B. K. Thrower	1872	No. Georgia	March	21, 1923	Tampa, Fla.
T. F. Roland	1889	Louisville	June	18, 1923	Quincy, Fla.
E. F. Gates	1856	Florida	July	26, 1923	Manatee, Fla.
C. C. Cecil	1893	Holston	November	6, 1923	Tampa, Fla.
R. M. Williams	1874	Baltimore	May	21, 1924	Quitman, Ga.
S. W. Lawler	1891	Florida	Lakeland, Fla.
E. J. Hardee	1895	Florida	January	11, 1925	Lakeland, Fla.
L. D. Haynes	1903	Florida	June	14, 1925	Hawthorne, Fla.
John A. Hendry	1892	Florida	July	30, 1925	Fort Pierce, Fla.
L. W. Moore	1880	Florida	August	9, 1925	Yalaha, Fla.
J. S. Brooke	1880	White River	November	17, 1925	W. Palm Beach, Fla.
E. C. Calhoun	1915	Florida	July	12, 1926	Lake City, Fla.
F. B. Langford	1913	Florida	June	22, 1926	Jacksonville, Fla.
G. W. Stubbs	1914	Florida	May	26, 1927	Perry, Fla.
Francisco Sanz	1917	Florida	December	24, 1926	Tampa, Fla.
Hiram Glass Davis	1887	No. Alabama	October	23, 1927	McCleddy, Fla.
W. F. Shoemaker	1876	Illinois	March	13, 1928	Demorest, Ga.
C. C. Tyler	1904	No. Georgia	August	25, 1927	Dunellon, Fla.
F. R. Bridges	1878	Florida	Spetember	14, 1928
John C. West	1924	Florida	December	9, 1928	Archer, Fla.
Henry F. Harris	1894	Florida	December	3, 1928	St. Petersburg, Fla.
T. J. Nixon	1878	Florida	November	5, 1929	Madison, Fla.
J. P. Durrance	1892	Florida	August	23, 1929	Palm Harbor, Fla.
J. W. Jackson	1899	Kentucky	February	26, 1930	W. Irvine, Ky.
B. F. Lawhern	1900	Louisville	January	3, 1930	Lakeland, Fla.
John Beers	1892	Florida	September	11, 1929	Tampa, Fla.
W. M. Cooper	1923	New Mexico	July	23, 1930	St. Petersburg, Fla.
D. M. McCauley	1924	Florida	September	24, 1931	Jacksonville, Fla.
W. H. Funk	1901	Florida	December	20, 1930	Orlando, Fla.
W. J. Gray	1886	Florida	October	15, 1930	Hinson, Fla.
Paul Kendall	1906	So. Georgia	August	5, 1930	Atlanta, Ga.
M. F. Dukess	1893	Florida	March	20, 1931	Turbeville, S. C.
J. D. Sibert	1893	White River	July	27, 1931	Miami, Fla.
W. T. Rencher	1881	Alabama	October	10, 1931	Apopka, Fla.
W. B. Tresca	1892	Florida	November	30, 1931	Palmetto, Fla.
D. A. Cole	1886	Florida	February	18, 1932	Cocoa, Fla.
G. A. Davis	1903	So. Georgia	June	8, 1932	W. Palm Beach, Fla.
G. C. Herndon	1920	Florida	May	24, 1932	Sebastian, Fla.
E. L. Ley	1916	Florida	January	16, 1932	Micanopy, Fla.
H. S. Miller	1879	Florida	October	12, 1932	Thomaston, Ga.
F. M. C. Eads	1891	Florida	April	22, 1933	Lakeland, Fla.
R. A. Sowell	1901	So. Georgia	January	17, 1933	Lakeland, Fla.
W. C. Staats	1924	Florida	May	20, 1933	St. Augustine, Fla.
D. B. Sweat	1904	Florida	November	30, 1933	Lakeland, Fla.
W. O. Troutman	1904	Louisiana	June	17, 1934	Palm Harbor, Fla.
O. A. Thrower	1875	No. Georgia	February	13, 1935	Fort Myers, Fla.
A. M. Daiger	1887	Florida	March	28, 1935	Jacksonville, Fla.
W. M. Driggers	1930	No. Georgia	June	1, 1935	Fort Myers, Fla.
R. E. Carlson	1926	Florida	September	2, 1935	Matecumbe, Fla.
P. W. Ellis	1902	So. Georgia	September	17, 1935	Ocala, Fla.
J. R. Cason	1874	Little Rock	December	30, 1935	Delray Beach, Fla.
L. B. Simpson	1914	Illinois	February	20, 1936	Hawthorne, Fla.
R. H. Barnett	1869	Florida	February	21, 1936	Lakeland, Fla.
H. E. Partridge	1872	Florida	December	22, 1936	Monticello, Fla.
B. T. Rape	1887	Florida	January	2, 1937	Gainesville, Fla.
G. R. Stephens	1910	So. Georgia	January	24, 1937	Auburndale, Fla.
Fred Pixton	1886	Florida	July	14, 1937	Tampa, Fla.
J. P. Hillburn	1880	White River	August	7, 1937	Tampa, Fla.
Holmes Logan	1911	Florida	September	24, 1937	Orlando, Fla.
H. B. Boyd	1921	Florida	November	15, 1937	Mayakka, Fla.
G. W. Rosenberry	1920	Florida	January	2, 1938	Jacksonville, Fla.
J. B. Rooney	1909	Florida	January	13, 1938	Umatilla, Fla.
A. H. Hancock	1916	Florida	February	23, 1938	Clermont, Fla.
Allan MacFarlan	1888	So. Carolina	April	6, 1938	Miami, Fla.
E. M. Rooks	1907	Alabama	May	17, 1938	Alachua, Fla.
T. L. Z. Barr	1901	Florida	June	10, 1938	Jacksonville, Fla.
A. M. Mann	1890	Florida	August	29, 1938	Palm Harbor, Fla.
W. A. Cooper	1889	Kentucky	January	26, 1939	Orlando, Fla.

FLORIDA CONFERENCE OF THE METHODIST CHURCH

NAME	Entered Itinerancy		Date of Death	Place of Death or Burial
	When	Conference		
Samuel Scott	1887	Florida	June 5, 1939	Brooksville, Fla.
J. L. Bourn	1911	So. Georgia	September 24, 1939	Bowling Green, Fla.
C. E. Gutteridge	1915	Florida	November 7, 1939	Tampa, Fla.
W. R. Wedderspoon	1890	New Jersey	December 13, 1939	Miami, Fla.
Addyman Smith	1902	St. Johns River	January 4, 1940	St. Petersburg, Fla.
J. L. Yeats	1893	Texas	January 23, 1940	Tampa, Fla.
J. Edgar Wilson	1881	Baltimore	January 29, 1940	Lakeland, Fla.
F. H. Champion	1908	Florida	March 1940	Callahan, Fla.
J. M. Gross	1877	Holston	April 1, 1940	Miami, Fla.
C. W. Mathison	1903	No. Alabama	May 3, 1940	Fernandina, Fla.
H. J. Haeflinger	1903	Florida	May 16, 1940	High Point, N. C.
J. W. Taylor	1891	No. Georgia	May 23, 1940	Ocala, Fla.
A. E. Householder	1878	Holston	August 11, 1940	Knoxville, Tenn.
W. E. Sewell	1890	Memphis	February 12, 1941	Tampa, Fla.
J. T. Guy	1897	Holston	February 17, 1941	Hampton, Fla.
D. Carrera	1909	Florida	December 7, 1941	Tampa, Fla.
J. T. Mitchell	1898	Florida	September 16, 1941	Homeland, Fla.
J. C. Jones	1890	No. Carolina	April 13, 1942	Jacksonville, Fla.
W. M. Poage	1876	S. W. Missouri	April 22, 1942	Tampa, Fla.
S. E. Lawhon	1906	Kansas	October 23, 1942	Ft. Lauderdale, Fla.
G. P. Penney	1906	So. Carolina	April 29, 1943	Miami, Fla.
W. K. Piner	1881	No. Texas	March 7, 1943	Lakeland, Fla.
C. A. Saunders	1877	Florida	January 21, 1943	Lakeland, Fla.
C. W. Sullivan	1896	Central Ohio	November 10, 1942	Degraff, Ohio
M. E. Thompson	1907	No. Indiana	October 22, 1942	Ellenton, Fla.
R. E. L. Folsom	1909	Florida	December 23, 1943	Lakeland, Fla.
A. M. Hughlett	1905	Memphis	February 24, 1944	Clearwater, Fla.
W. F. Jones	1897	No. Carolina	March 21, 1944	Jacksonville, Fla.
I. S. Patterson	1887	Florida	December 31, 1943	Tallahassee, Fla.
F. J. Patterson	1906	Florida	April 7, 1944	Lake Wales, Fla.
Thos. Williams	1896	So. Georgia	November 6, 1943	Williston, Fla.
Alfred Evendon	1918	St. Johns River	June 24, 1944	Jacksonville, Fla.
C. Fred Blackburn	1891	Florida	July 11, 1944	Arcadia, Fla.
Walter J. Nease	1895	So. Georgia	December 5, 1944	Stringfield, Ga.
C. H. Mingleдорff	1922	Florida	January 13, 1945	Lockloosa, Fla.
Howard Dutil	1895	Florida	January 17, 1945	Umatilla, Fla.
William A. Fischer	1912	Florida	February 19, 1945	Perry, Fla.
Robert F. Kersey	1922	Florida	May 13, 1945	Wellborn, Fla.
C. H. Summers	1900	Florida	June 25, 1945	Coronado Beach, Fla.
M. H. Norton	1903	Florida	August 3, 1945	New Smyrna, Fla.
F. N. Lapham	1898	Colorado	August 26, 1945	Los Angeles, Cal.
J. E. Shepherd	1911	Florida	November 7, 1945	Groveland, Fla.
W. J. Carpenter	1881	S. W. Missouri	December 14, 1945	Tampa, Fla.
J. S. Chapman	1879	Ind. Mission	January 14, 1945	Orlando, Fla.
J. D. Major	1891	E. Columbia	February 8, 1946	Lakeland, Fla.
M. T. Bell	1896	Florida	May 22, 1946	Lakeland, Fla.
L. M. Reid	1922	Florida	July 9, 1946	Bowling Green, Fla.
E. Watt Smith	1907	Louisville	September 2, 1946	Tampa, Fla.
W. J. Palmer	1901	No. Texas	September 15, 1946	Haines City, Fla.
H. T. Gaines	1883	No. Mississippi	December 1, 1946	Jacksonville, Fla.
F. E. Steilmeyer	1898	Florida	April 3, 1947	Tampa, Fla.
C. K. Vliet	1928	Florida	April 6, 1947	Nashville, Tenn.
J. J. Jones	1908	No. Alabama	September 18, 1947	Citra, Fla.
F. W. Cramer	1921	Florida	November 27, 1947	Savannah, Ga.
J. A. Boyd	1926	M. P. Church	December 17, 1947	Quincy, Fla.
J. B. Culpepper, Jr.	1930	Florida	December 30, 1947	Ft. Myers, Fla.
J. H. Elder	1906	Illinois	February 22, 1948	Miami, Fla.
C. E. Cook	1903	So. Georgia	May 5, 1948	Micanopy, Fla.
J. J. Treadwell	1910	St. Johns River	July 13, 1948	St. Augustine, Fla.
C. W. White	1894	Florida	August 22, 1948	Ocala, Fla.
J. F. Pickard	1895	No. Minnesota	November 13, 1948	Minneapolis, Min.
Wm. Landiss	1893	Illinois	January 20, 1949	Mandarin, Fla.
Geo. F. Scott	1908	Florida	January 28, 1949	Lakeland, Fla.
F. Irving Bond	1929	M. P. Church	April 26, 1949	Bradenton, Fla.
J. T. Stretton	1893	Wisconsin	May 7, 1949	Lake Worth, Fla.
E. S. Dougherty	1921	W. Wisconsin	August 10, 1949	Miami, Fla.
W. F. Dunkle	1899	Ind. Mission	October 28, 1949	Tallahassee, Fla.
I. C. Jenkins	1899	No. Alabama	December 21, 1949	Orlando, Fla.
W. G. Clinton	1892	Indiana	January 21, 1950	Carthage, Mo.
R. L. Sumner	1895	Florida	January 25, 1950	Clearwater, Fla.
Felix R. Hill, Jr.	1889	St. Louis	March 19, 1950	Jacksonville, Fla.
R. Z. Tyler	1918	No. Georgia	March 21, 1950	New York City
L. M. Broyles	1892	No. Mississippi	April 22, 1950	Orlando, Fla.
J. B. Reid	1916	Florida	August 23, 1950	Bowling Green, Fla.
J. E. Woodward	1907	Florida	September 16, 1950	Monticello, Fla.
M. A. Sober	1900	Cent. N. Y.	October 1, 1950	St. Petersburg, Fla.

NAME	Entered Itinerancy		Date of Death		Place of Death or Burial
	When	Conference			
T. S. Brock	1896	New Jersey	October	12, 1955	Lake Worth, Fla.
E. J. Gates	1891	Florida	December	2, 1950	Manatee, Fla.
G. W. Carlin	1908	Des Moines	December	7, 1950	Lake Worth, Fla.
M. B. Cox	1913	No. Carolina	June	8, 1951	Lakeland, Fla.
J. I. Wean	1893	Central Ohio...	July	13, 1951	Eustis, Fla.
W. J. Jones	1912	Michigan.....	September	9, 1951	Miami, Fla.
J. H. Macy	1950	Florida.....	November	27, 1951	Anthony, Fla.
L. Oser	1904	Florida.....	December	13, 1951	Avon Park, Fla.
J. A. Partridge	1910	No. Georgia...	January	31, 1952	Eustis, Fla.
W. F. Ernsberger ..	1893	Central Ohio...	February	6, 1952	DeLand, Fla.
M. A. Oldt	1899	Michigan.....	March	6, 1952	Leesburg, Fla.
O. S. Palmer	1924	Florida.....	April	30, 1952	Ft. Myers, Fla.
C. G. Nelson	1905	E. Indiana.....	May	6, 1952	Lakeland, Fla.
Olin Boggess	1884	St. Louis.....	May	24, 1952	Ocala, Fla.
A. R. Buhman.....	1926	Florida.....	November	12, 1952	DeLand, Fla.
G. W. Sellers.....	1887	Florida.....	November	25, 1952	Brandon, Fla.

THE ST. JOHNS RIVER CONFERENCE OF THE METHODIST CHURCH

Name	Place and Date of Death	Place of Burial	Admitted	Years Service	Relation at Death	Age
Charles L. Hanlon	Ohio 1885	1	Ef. E...	..
Clark C. Polley 1890	Ret.
Henry J. Walker 1891	Ef. E...	..
Norman Webster	Jacksonville, Fla., June 5 1892	1845	Sn.	68
Holmes A. Pattison	Jacksonville, Fla. 1893	Jacksonville, Fla.	Ret.	65
Edward B. Snyder	Okahumpka, Fla., June 28 1895
Alfred A. Presby	Cedar Keys, Fla., Oct. 20 1895	1856	39	Ret.	68
Napoleon B. Fowles	Jacksonville, Fla., Feb. 25 1896	Jacksonville, Fla.	1894	2	Ef. E...	32
Silas P. Smith	Hess Road, N. Y., June 10 1896	Hess Road, N. Y.	1890	6	Sn.	45
Floyd E. Fuller	Chicago, Ill., July 23 1899	Chicago, Ill.	1894	4	Sn.	27
A. E. Drew	Andover, Mass., Oct. 11 1907	Andover, Mass.	1867	40	Ef. E...	66
A. C. Sirdersfield	St. Petersburg, Fla., Mar. 3 1911	Okahumpka, Fla.	1886	23	Ef. E...	55
J. C. Sullivan	Okahumpka, Fla., Oct. 4 1909	Barnesville, Ohio	1849	57	Ret.	83
James T. Lewton	Portland, Ore., May 1912	Portland, Oregon	1868	29	Ret.
John D. Hitchcock	Wallingford, Vt., July 23 1913	Wallingford, Vt.	1881	32	Ef. E...	53
Clark Crawford	Jacksonville, Fla., March 14 1914	Jacksonville, Fla.	1874	38	Ef. E...	59
William J. Harkness	Elizabeth, W. Va., July 13 1916	Philadelphia, Pa.	1886	29	Ef. E...	59
W. L. Barze	Winter Park, Fla., June 26 1918	Winter Park, Fla.	1897	19	Ret.	54
Stewart O. Smith	Winter Park, Fla., July 18 1919	Wellsburg, W. Va.	1897	22	Ef. E...	47
John H. Martin	Jacksonville, Fla., Dec. 4 1919	Jacksonville, Fla.	1893	26	Ef. E...	51
Geo. W. Butler	So. Jacksonville, Fla., Apr. 12 1920	Jacksonville, Fla.	1869	36	Ret.	78
Earl D. Holtz	Tarpon Springs, Fla., Mar. 9 1922	Wheeling, W. Va.	1870	50	Ef. E...	77
Luther S. Rader	Miami, Fla., April, 19 1924	Miami, Fla.	1882	39	Ret.	64
Nelson H. Kendall	Ocala, Fla., Feb. 3 1926	W. Palm Beach, Fla.	1898	32	Ef. E...	61
Philip S. Merrill	Rochester, N. Y., July 28 1927	Miami, Fla.	1876	43	Ret.	76
Walter S. Gray	New Smyrna, Fla., Sept. 9 1929	New Smyrna, Fla.	1890	40	Ef. E...	66
E. E. Reynolds	St. Petersburg, Fla., 1930	St. Petersburg, Fla.	1888	43	Ret.	68
Otha T. Usleman	Jacksonville, Fla., Oct. 9 1930	Jacksonville, Fla.	1904	26	Ef. E...	52

THE ST. JOHNS RIVER CONFERENCE OF THE METHODIST CHURCH

Name	Place and Date of Death	Place of Burial	Admitted	Years Service	Relation at Death	Age
James B. Crippen.....	Jacksonville, Fla., Jan. 2.....1931	Coldwater, Mich.	1896	34	Ef. E...	62
S. E. Idleman.....	Miami, Fla., Sept. 20.....1931	Miami, Fla.	1889	42	Ret....	..
M. Stahl.....	Rock Island, Ill., Aug. 11.....1932	Rock Island, Ill.	1876	45	Ret....	..
R. A. Carnine.....	Miami, Fla., April 25.....1932	Miami, Fla.	1873	37	Ret....	83
I. Frank Roach.....	Miami, Fla., Oct. 30.....1932	Miami, Fla.	1896	37	Ef. E...	65
W. I. Powell.....	Winter Haven, Fla., May 16.....1932	Birmingham, Ala.	1879	41	Ret....	76
Harry Farmer.....	Lake Worth, Fla., Sept. 27.....1932	Washington, Grove, Md.	1901	31	Ef. E...	60
O. M. Freeman.....	Fulton, Mich., July 10.....1933	Fulton, Mich.	1908	25	Ef. E...	63
Arthur J. Price.....	Daytona Beach, Fla., Dec. 26.....1933	Detroit, Mich.	1903	30	Ef. E...	56
L. H. Shumate.....	Tampa Shores, Fla., Sept. 25.....1933	St. Petersburg, Fla.	48-6	Ret....	83
G. H. Northrop.....	Tarpon Springs, Fla., June 21.....1934	Fruitland Park, Fla.	1892	30	Ret....	70
E. I. Getman.....	Florida City, Fla., July 24.....1935	Franklyn, N. Y.	1888	41	Ret....	75
J. W. Johnson.....	Zephyrhills, Fla., Feb. 27.....1936	Zephyrhills, Fla.	1916	18	Ret....	62
Willis J. Layton.....	Sebring, Fla., June 2.....1937	Sebring, Fla.	1915	23	Ef. E...	58
William T. Evans.....	Belleview, Fla., Dec. 3.....1938	Belleview, Fla.	1892	31	Ret....	90

**THE FLORIDA ANNUAL MISSION CONFERENCE
THE METHODIST PROTESTANT CHURCH**

	Entered Conference	Died
James M. Hendry	1889	1938
Albert McLeod	1920	1933
W. R. Goss	1927	1938
W. G. Allaben	1929
H. M. Harrison	1929	1936

PART IX HISTORICAL

SESSIONS OF THE ST. JOHNS RIVER CONFERENCE OF THE METHODIST CHURCH

No.	Date	Place	Bishop	Secretary
1	1887	Jacksonville	Foss	H. J. Walker
2	1888	St. Augustine	Mallalieu	W. S. Fitch
3	1889	Eustis	Newman	W. S. Fitch
4	1890	Orange City	Bowman	W. S. Fitch
5	1891	Lawtey	Warren	G. E. Shiras
6	1892	Jacksonville	Ninde	G. E. Shiras
7	1893	DeLand	Foster	G. E. Shiras
8	1894	Eustis	Joyce	G. E. Shiras
9	1895	Daytona	Fowler	J. G. Bonnell
10	1896	Lawtey	Foss	J. G. Bonnell
11	1897	Tarpon Springs	Hurst	J. J. Edwards
12	1898	DeLand	Andrews	J. J. Edwards
13	1899	Eustis	Ninde	R. O. Payne
14	1900	Jacksonville	Walden	J. B. Hawk
15	1901	St. Augustine	Mallalieu	J. B. Hawk
16	1902	Daytona	Fitzgerald	J. B. Hawk
17	1903	DeLand	Foss	J. B. Hawk
18	1904	Tarpon Springs	Goodsell	Addyman Smith
19	1905	Seabreeze	McCabe	Addyman Smith
20	1906	St. Augustine	Fowler	Addyman Smith
21	1907	St. Petersburg	McDonald	G. F. Scott
22	1908	Jacksonville	Spellmeyer	Addyman Smith
23	1909	Miami	Cranston	D. H. Rutter
24	1910	Eustis	Berry	Addyman Smith
25	1911	St. Petersburg	Hamilton	Addyman Smith
26	1912	South Jacksonville	Warren	J. H. Elder
27	1913	Daytona	Leete	J. H. Elder
28	1914	Miami	Leete	J. H. Elder
29	1915	Tarpon Springs	Wilson	J. H. Elder
30	1916	St. Augustine	Leete	W. J. Harkness
31	1917	St. Cloud	Quayle	O. T. Usleman
32	1918	Sebring	Leete	John Treadwell
33	1919	Eustis	Burt	D. H. Rutter
34	1920	Jacksonville	Leete	D. H. Rutter
35	1921	DeLand	Leete	D. H. Rutter
36	1922	St. Cloud	Richardson	D. H. Rutter
37	1923	Lake Worth	Richardson	D. H. Rutter
38	1924	Winter Park	Richardson	D. H. Rutter
39	1925	Miami	McConnell	D. H. Rutter
40	1926	St. Petersburg	Nicholson	Harry Ingham
41	1927	Daytona Beach	Hughes	Harry Ingham
42	1928	Jacksonville	Richardson	Harry Ingham
43	1929	Lake Worth	Keeney	Jesse L. Murrell
44	1930	St. Cloud	Smith	Jesse L. Murrell
45	1931	Tarpon Springs	Leonard	Jesse L. Murrell
46	1932	Melbourne	Keeney	Jesse L. Murrell
47	1933	Ft. Lauderdale	Keeney	W. V. Meredith
48	1934	St. Augustine	Keeney	W. V. Meredith
49	1935	Miami	Keeney	James W. Marlin
50	1936	DeLand	Wide	James W. Marlin
51	1937	St. Petersburg	Flint	James W. Marlin
52	1938	Eustis	Magee	James W. Marlin
53	1939	Melbourne	Flint	James W. Marlin

SESSIONS OF FLORIDA CONFERENCE OF THE
METHODIST EPISCOPAL CHURCH, SOUTH

	Place	Convened	President	Secretary
1	Tallahassee, Fla...	Feb. 6, 1845	Bishop J. Soule.....	T. C. Benning
2	Monticello, Fla....	Feb. 9, 1846	Bishop J. O. Andrew.....	P. P. Smith
3	Quincy, Fla.....	Feb. 10, 1847	Bishop W. Capers.....	P. P. Smith
4	Waynesville, Ga....	Feb. 9, 1848	Bishop J. O. Andrews.....	P. P. Smith
5	Albany, Ga.....	Jan. 31, 1849	Bishop W. Capers.....	P. P. Smith
6	Madison, Fla.....	Feb. 6, 1850	Ira L. Potter.....	P. P. Smith
7	Thomasville, Ga....	Jan. 9, 1851	Bishop R. Payne.....	P. P. Smith
8	Tallahassee, Fla....	Jan. 28, 1852	W. Griffith Bish. Andrew..	P. P. Smith
9	Quincy, Fla.....	Jan. 26, 1853	Bishop W. Capers.....	P. P. Smith
10	Monticello, Fla....	Jan. 3, 1854	R. H. Howren.....	P. P. Smith
11	Madison, Fla.....	Dec. 2, 1854	Bishop W. Capers.....	P. P. Smith
12	Bainbridge, Ga....	Dec. 16, 1855	Bishop J. O. Andrews.....	T. N. Gardner
13	Alligator, Ga.....	Dec. 24, 1856	S. Richards'n Bish. Andrew.	P. P. Smith
14	Thomasville, Ga....	Dec. 18, 1857	Bishop J. Early.....	P. P. Smith
15	Jacksonville, Fla..	Dec. 15, 1858	Bishop J. O. Andrews.....	J. C. Ley
16	Micanopy, Fla.....	Dec. 28, 1859	Bishop H. H. Kavanaugh....	P. P. Smith
17	Monticello, Fla....	Dec. 12, 1860	Bishop G. F. Pierce.....	P. P. Smith
18	Quincy, Fla.....	Dec. 12, 1861	Bishop G. F. Pierce.....	P. P. Smith
19	Tallahassee, Fla....	Dec. 11, 1862	Bishop J. O. Andrews.....	P. P. Smith
20	Thomasville, Fla....	Dec. 16, 1863	Bishop J. O. Andrews.....	F. A. Branch
21	Monticello, Fla....	Dec. 14, 1864	S. P. Richardson.....	F. A. Branch
22	Madison, Fla.....	Nov. 29, 1865	Bishop G. F. Pierce.....	F. A. Branch
23	Quincy, Fla.....	Dec. 13, 1866	Bishop H. N. McVeyre.....	F. A. Branch
24	Monticello, Fla....	Dec. 6, 1867	Bishop G. F. Pierce.....	F. A. Branch
25	Jacksonville, Fla..	Jan. 13, 1869	Bishop W. M. Wightman....	F. A. Branch
26	Lake City, Fla.....	Dec. 20, 1869	Bishop D. S. Doggett.....	J. P. DePass
27	Tallahassee, Fla....	Jan. 4, 1871	Bishop W. M. Wightman....	U. S. Bird
28	Madison, Fla.....	Jan. 3, 1872	Bishop W. M. Wightman....	U. S. Bird
29	Fernandina, Fla....	Jan. 8, 1873	Bishop E. M. Marvin.....	U. S. Bird
30	Jacksonville, Fla..	Jan. 7, 1874	Bishop G. F. Pierce.....	U. S. Bird
31	Live Oak, Fla.....	Dec. 16, 1874	Bishop W. M. Wightman....	Frederick Pasco
32	Quincy, Fla.....	Jan. 5, 1876	Bishop W. M. Wightman....	Frederick Pasco
33	Monticello, Fla....	Jan. 11, 1877	Bishop G. F. Pierce.....	Frederick Pasco
34	Tampa, Fla.....	Nov. 15, 1877	Bishop G. F. Pierce.....	Frederick Pasco
35	Gainesville, Fla....	Nov. 18, 1878	Bishop H. H. Kavanaugh....	Frederick Pasco
36	Tallahassee, Fla....	Dec. 17, 1879	Bishop D. S. Doggett.....	Frederick Pasco
37	Ocala, Fla.....	Dec. 16, 1880	Bishop G. F. Pierce.....	Frederick Pasco
38	Monticello, Fla....	Jan. 18, 1882	Bishop H. N. McVeyre.....	Frederick Pasco
39	Jacksonville, Fla..	Jan. 3, 1883	Bishop H. H. Kavanaugh....	Frederick Pasco
40	Madison, Fla.....	Jan. 9, 1884	Bishop J. C. Keener.....	Frederick Pasco
41	Gainesville, Fla....	Jan. 7, 1885	Bishop Linus Parker.....	Frederick Pasco
42	Orlando, Fla.....	Jan. 6, 1886	Bishop R. K. Hargrove....	Frederick Pasco
43	Tallahassee, Fla....	Dec. 16, 1886	Bishop E. R. Hendrix.....	Frederick Pasco
44	Leesburg, Fla.....	Dec. 14, 1887	Bishop J. S. Key.....	Frederick Pasco
45	Bartow, Fla.....	Jan. 9, 1889	Bishop C. B. Galloway.....	Frederick Pasco
46	Gainesville, Fla....	Jan. 8, 1890	Bishop J. C. Keener.....	Frederick Pasco
47	Monticello, Fla....	Jan. 7, 1891	Bishop W. W. Duncan.....	Frederick Pasco
48	Tampa, Fla.....	Jan. 6, 1892	Bishop J. C. Granbery.....	Frederick Pasco
49	Ocala, Fla.....	Jan. 4, 1893	Bishop O. P. Fitzgerald....	Frederick Pasco
50	Palatka, Fla.....	Jan. 3, 1894	Bishop A. G. Haygood.....	Frederick Pasco
51	Jacksonville, Fla..	Jan. 9, 1895	Bishop W. W. Duncan.....	Frederick Pasco
52	Orlando, Fla.....	Dec. 18, 1895	Bishop J. C. Granbery.....	Frederick Pasco
53	Tallahassee, Fla....	Dec. 9, 1896	Bishop C. B. Galloway.....	Frederick Pasco
54	Tampa, Fla.....	Dec. 17, 1897	Bishop W. W. Duncan.....	Frederick Pasco
55	Gainesville, Fla....	Dec. 14, 1898	Bishop W. A. Candler.....	Frederick Pasco
56	Monticello, Fla....	Dec. 13, 1899	Bishop W. A. Candler.....	Frederick Pasco
57	Bartow, Fla.....	Dec. 13, 1900	Bishop W. A. Candler.....	Frederick Pasco
58	Live Oak, Fla.....	Dec. 12, 1901	Bishop J. C. Granbery.....	Frederick Pasco
59	Quincy, Fla.....	Jan. 8, 1903	Bishop A. Coke Smith.....	Frederick Pasco
60	Lake City, Fla....	Dec. 10, 1903	Bishop A. W. Wilson.....	Frederick Pasco
61	Orlando, Fla.....	Dec. 8, 1904	Bishop W. A. Candler.....	Frederick Pasco
62	Ocala, Fla.....	Dec. 7, 1905	Bishop W. A. Candler.....	Frederick Pasco
63	Palatka, Fla.....	Dec. 12, 1906	Bishop H. C. Morrison.....	Frederick Pasco
64	Tampa, Fla.....	Dec. 12, 1907	Bishop C. B. Galloway.....	Frederick Pasco
65	Miami, Fla.....	Dec. 16, 1908	Bishop C. B. Galloway.....	Frederick Pasco
66	Lakeland, Fla.....	Dec. 15, 1909	Bishop James Atkins.....	Frederick Pasco
67	Jacksonville, Fla..	Dec. 14, 1910	Bishop J. C. Kilgo.....	Frederick Pasco
68	Gainesville, Fla....	Dec. 12, 1911	Bishop E. E. Hoss.....	Frederick Pasco
69	Tampa, Fla.....	Dec. 18, 1912	Bishop H. C. Morrison.....	Frederick Pasco
70	Tallahassee, Fla....	Dec. 10, 1913	Bishop H. C. Morrison.....	Frederick Pasco
71	Arcadia, Fla.....	Dec. 9, 1914	Bishop H. C. Morrison.....	Frederick Pasco
72	Tampa, Fla.....	Dec. 15, 1915	Bishop H. C. Morrison.....	Frederick Pasco
73	Ocala, Fla.....	Dec. 6, 1916	Bishop Collins Denny.....	Frederick Pasco
74	Miami, Fla.....	Dec. 6, 1917	Bishop Collins Denny.....	Frederick Pasco

**SESSIONS OF FLORIDA CONFERENCE OF THE
METHODIST EPISCOPAL CHURCH, SOUTH—Continued**

	Place	Convened	President	Secretary
75	Bartow, Fla.....	Dec. 6, 1918	Bishop W. A. Candler.....	J. E. Mickler
76	Lakeland, Fla.....	Dec. 10, 1919	Bishop W. A. Candler.....	J. E. Mickler
77	Tallahassee, Fla....	Dec. 8, 1920	Bishop W. A. Candler.....	I. C. Jenkins
78	Orlando, Fla.....	Dec. 7, 1921	Bishop W. A. Candler.....	I. C. Jenkins
79	Tampa, Fla.....	Dec. 18, 1922	Bishop W. N. Ainsworth....	I. C. Jenkins
80	Bradenton, Fla.....	Dec. 6, 1923	Bishop W. N. Ainsworth....	I. C. Jenkins
81	Jacksonville, Fla....	Dec. 3, 1924	Bishop W. N. Ainsworth....	I. C. Jenkins
82	Orlando, Fla.....	Dec. 3, 1925	Bishop W. N. Ainsworth....	I. C. Jenkins
83	St. Petersburg, Fla..	June 16, 1926	Bishop Hoyt M. Dobbs.....	I. C. Jenkins
84	Jacksonville, Fla....	June 15, 1927	Bishop Hoyt M. Dobbs.....	I. C. Jenkins
85	Tampa, Fla.....	June 13, 1928	Bishop Hoyt M. Dobbs.....	I. C. Jenkins
86	Miami, Fla.....	June 12, 1929	Bishop Hoyt M. Dobbs.....	I. C. Jenkins
87	W. Palm B'ch, Fla....	June 18, 1930	Bishop John M. Moore.....	I. C. Jenkins
88	Tampa, Fla.....	Dec. 9, 1931	Bishop John M. Moore.....	I. C. Jenkins
89	Jacksonville, Fla....	Dec. 8, 1932	Bishop John M. Moore.....	I. C. Jenkins
90	Ocala, Fla.....	Dec. 6, 1933	Bishop John M. Moore.....	I. C. Jenkins
91	Gainesville, Fla....	Dec. 5, 1934	Bishop S. R. Hay.....	I. C. Jenkins
92	Orlando, Fla.....	June 12, 1935	Bishop S. R. Hay.....	Don A. Cooke
93	Miami, Fla.....	June 17, 1936	Bishop S. R. Hay.....	Don A. Cooke
93	Miami, Fla.....	June 10, 1937	Bishop S. R. Hay.....	Don A. Cooke
94	St. Petersburg, Fla..	June 9, 1938	Bishop Paul B. Kern.....	Don A. Cooke
96	Tampa, Fla.....	June 8, 1939	Bishop Paul B. Kern.....	Don A. Cooke

**SESSIONS OF THE FLORIDA CONFERENCE OF
THE METHODIST CHURCH**

	Place	Convened	President	Secretary
1	Tampa, Fla.....	June 9, 1939	Bishop Paul B. Kern.....	Don A. Cooke
	Lakeland, Fla. (Adj. Session)	Nov. 9, 1939	Bishop Paul B. Kern.....	Don A. Cooke
2	Sanford, Fla.....	June 12, 1940	Bishop Arthur J. Moore.....	Don A. Cooke
3	Daytona Beach, Fla	18, 1941	Bishop Arthur J. Moore.....	Don A. Cooke
4	Lakeland, Fla.....	June 10, 1942	Bishop Arthur J. Moore.....	Don A. Cooke
5	Lakeland, Fla.....	June 9, 1943	Bishop Arthur J. Moore.....	Don A. Cooke
6	Tallahassee, Fla....	June 7, 1944	Bishop Arthur J. Moore.....	Don A. Cooke
7	Lakeland, Fla.....	May 30, 1945	Bishop Arthur J. Moore.....	Don A. Cooke
8	Daytona Beach, Fla	June 5, 1946	Bishop Arthur J. Moore.....	Don A. Cooke
9	St. Petersburg, Fla	June 4, 1947	Bishop Arthur J. Moore.....	Don A. Cooke
10	Miami, Fla.....	June 2, 1948	Bishop Arthur J. Moore.....	Don A. Cooke
11	Lakeland, Fla.....	June 3, 1949	Bishop Roy H. Short.....	Don A. Cooke
12	Lakeland, Fla.....	June 2, 1950	Bishop Roy H. Short.....	Don A. Cooke
13	Lakeland, Fla.....	June 8, 1951	Bishop Roy H. Short.....	Don A. Cooke
14	Lakeland, Fla.....	June 4, 1952	Bishop Roy H. Short.....	Don A. Cooke
15	Lakeland, Fla. .	June 10, 1953	Bishop John W. Branscomb.	Don A. Cooke

PART X STANDING RULES OF THE CONFERENCE

I. CONCERNING THE SECRETARY

1. The Secretary shall edit and publish the Conference Minutes.
2. He shall have such assistants as he may desire, to be appointed by the Conference on his nominations.
3. He shall place in the hands of each district superintendent within ten days after Conference adjourns a statement showing all the apportionments laid by the Conference on the District to be distributed by the district stewards provided the Conference fails to adopt its own method of distributing the apportionments directly to the pastoral charges; in the event the Conference adopts such a method, the Secretary shall then place in the hands of each district superintendent a copy of the apportionments distributed to the several charges within his district.
4. He shall be the custodian of the books and archives of the Conference and shall annually report where they are kept.
5. At the beginning of each annual session, upon the nomination of the Secretary, the Conference shall elect a committee of three to examine the daily journal and correct it and report back to the next meeting of the daily sessions, and the adoption of their report shall be the approval or adoption of the minutes.

II. CONCERNING THE STATISTICAL SECRETARY

1. The Statistical Secretary shall annually collect, or cause to be collected, the statistics of the Conference and record the same in such a manner as the Conference may direct.
2. After the close of the second day of the Conference his books shall be closed unless opened again by order of the Conference to receive a delayed report.
3. He shall employ such help as is necessary to do the work accurately and expeditiously, which shall be paid for by the Secretary out of the apportionments for "Minutes and Incidentals".
4. Fractions shall not be used in making statistical reports.
5. At the earliest possible date the district superintendent shall file with Chairman of the Conference Commission on World Service and Finance, with the Conference Treasurer, and with the Statistical Secretary an accurate statement of the amount of apportionments accepted by the various Quarterly Conferences within his district. These accepted apportionments shall be recorded against the respective charges by the Statistical Secretary and shall be the official record on which settlements to the Conference Treasurer shall be made by the charges.
6. He shall see that every report made by a charge or a church exactly agrees with the one it made to the Conference Treasurer.

III. CONCERNING THE CONFERENCE TREASURER

1. The Conference Treasurer shall be elected by the Annual Conference at its first session after the adjournment of the General Conference, on nomination of the Conference Commission on World Service and Finance. The Treasurer shall serve for a quadrennium, or until his successor shall be elected and qualified.
2. The Treasurer shall receive, receipt for, and disburse as directed by the Conference all moneys collected on apportionments for general work, Conference work, and such other moneys as the Conference may direct.

3. The Conference Commission on World Service and Finance shall have full authority and supervision over the Conference Treasurer, and after consultation with the Bishop in Charge, it shall have the power to remove from office for cause or to fill vacancy ad interim. The Conference Commission on World Service and Finance shall have the books of the Conference Treasurer audited within forty days after the close of the Annual Conference.

4. The Conference Commission on World Service and Finance shall designate depository or depositories for Conference Funds.

5. The Conference Treasurer shall make monthly distributions to the treasurers of the several Annual Conference Boards and causes for all Conference work and to the treasurers of the several General Conference Boards and causes for all general work according to the percentage of the apportionments for general and Conference work adopted by the Annual Conference.

6. The Treasurer shall procure from the Statistical Secretary or from the district superintendents a report of the apportionments accepted by the several charges within the Conference and shall settle with those charges by that report. He shall have no power to waive or change this rule.

7. He shall, on the 25th day of each month, furnish each district superintendent a statement of the amounts of moneys received by him for all causes from each pastoral charge within that district, each such statement to include all moneys received from the closing of the Annual Conference to date issued, and shall publish these reports in the Florida Christian Advocate.

8. He shall cooperate with the Statistical Secretary in seeing that correct financial reports are made to the Conference.

9. All Special Day funds shall be remitted through the Conference Treasurer.

IV. CONCERNING DISTRICT SUPERINTENDENTS

1. The District Superintendents are a standing committee to nominate the boards and committees of the Conference and to nominate persons to fill vacancies thereon, except the Board of Ministerial Training and Qualifications.

2. The District Superintendents shall report to the Statistical Secretary the statistics concerning the district parsonages.

3. In the absence of the pastor each district superintendent shall report for the charge in the same manner as the pastor.

4. Appointment to the district superintendency shall vacate membership in any board of the Conference or on any standing committee, except trustees, unless the General Conference provides otherwise.

5. District Superintendents shall report to the chairman of the Conference Board of Education the names and addresses of any candidates for the ministry within their districts.

6. Each District Superintendent shall, at the earliest possible date, file with the Chairman of the Conference Commission on World Service and Finance, with the Conference Treasurer, and with the Statistical Secretary an accurate statement of the amounts of apportionments accepted by the various Quarterly Conferences within his district.

7. Each District Superintendent shall, as early in the year as possible, furnish to the Conference Lay Leader and to the General Secretary of the General Board of Lay Activities the names and addresses of all charge and church lay leaders in his district, same to be determined as per paragraphs 1235, 1239, and 1240.

V. CONCERNING BOARDS, STANDING COMMITTEES AND COMMISSIONS

1. Each board or committee of the Conference shall cause to be printed in the Conference Minutes an exact statement of salaries and expenses paid on account of any person employed by the said board or committee.

2. Each board of the Conference shall make an exact annual report to the Conference of the moneys it has received and what disposition has been made of them.

3. The Conference Commission on World Service and Finance shall contract with the Conference Treasurer, subject to the Conference, for his service and the manner in which he shall manage the funds of the Conference; shall take from him an indemnity bond in such amount as shall cover whatever amount may be deposited in the bank, and shall annually have his books and accounts audited by a certified public accountant, and print the report of the same.

4. The Board of Conference Claimants shall cause to be printed in the Minutes of the Conference the name and post-office address of each Conference Claimant together with the amount paid to him annually.

5. At the beginning of each Annual Conference session, any vacancy to be filled shall be reported to the Conference and the district superintendents shall nominate to fill the vacancy, except in the Board of Ministerial Training and Qualifications.

6. That membership shall not be held by anybody in more than one of the several organizations of the Conference at the same time, whether that be a quadrennial board, committee, or commission, provided, however, that this rule does not apply to trustees or to members of the Conference Committee of Investigation.

7. Members of the Conference Commission on World Service and Finance shall not be members in or serve upon any other of the standing organizations of the Conference whether board, committee, commission, or trustee, receiving appropriations from the Conference.

8. District Superintendents shall not be members of any quadrennial board, committee, or commission, except trustees, and in those instances wherein the Discipline specifically states that they must be.

9. District Lay Leaders and Associate District Lay Leaders shall be elected by the Annual Conference on nomination of the district superintendents.

10. It shall be the duty of every board or commission holding property to provide the district superintendent with a complete list of its holdings within the district. The list shall include the title under which the property is held, a description of the land, and whether or not the property is exempt from taxes. The secretary of the board or commission shall report any changes in the list promptly.

VI. CONCERNING THE COMMISSION ON WORLD SERVICE AND FINANCE

1. Unless otherwise ordered by the Conference, the Commission on World Service and Finance shall distribute the apportionments to the districts on a basis agreed upon with the cabinet.

2. The Commission shall determine annually what amount shall be necessary to print and publish the minutes and shall assess the same upon the Conference along with other assessments.

VII. CONCERNING REPORTS AND RESOLUTIONS

1. All reports and resolutions shall be typed.
2. No report or resolution shall be acted upon until a duplicate of it is in the hands of the Secretary, except a resolution extending a vote of thanks.

VIII. CONCERNING THE DISTRICT CONFERENCE

1. Lay membership in the District Conference shall consist of those lay members from each pastoral charge named in the Discipline with the addition of the president of the Woman's Society of Christian Service, and the president of the Young People's Department of the local church.

2. In addition to the above, the Quarterly Conference shall have the privilege of electing two additional delegates and two reserve delegates.

IX. CONCERNING ANNUAL CONFERENCE MEMBERSHIP

1. The name and address of every member of the Annual Conference both clerical and lay shall be printed in the Minutes.

2. The Board of Ministerial Training and Qualifications shall present to the Conference to be filed among its papers a complete biographical sketch of all persons admitted into full connection, and of all persons received by transfer; and of the latter, a sketch of their ministry up to the date when received by transfer.

3. The Board of Ministerial Training and Qualifications shall require each applicant, including those being admitted from other churches, to present a certificate of good health from a practicing physician and an itemized statement of his financial obligations.

4. Lay delegates to the Annual Conference shall be elected annually rather than quadrennially.

X. CONCERNING THE MINUTES

In addition to the daily journal of Proceedings and the statistics of the Conference, the Minutes shall contain the following:

1. The names and addresses of the officers of the Conference.
2. A chronological list of the clerical members showing when they entered itinerancy and in what order.
3. An alphabetical list of the superannuate, supernumerary, and active members with their post office addresses.
4. A list of the undergraduates, showing the year they are in and their post office addresses.
5. A list of the lay members by districts and their post office addresses.
6. A list of the local preachers by districts, showing whether deacons, elders, or licentiates, with their post office addresses.
7. A list of the Conference claimants and their addresses.
8. A list of the boards and standing committees with the names of their officers and members and post office addresses of the officers and the lay members.
9. A copy of the charter of each incorporated Board of the Conference and of the Legal Conference (to be published the first of each new quadrennium)
10. The Secretary shall furnish the State Librarian two copies of the Minutes of each session of the Conference.

XI. CONCERNING CONFERENCE ENTERTAINMENT

1. The Annual Conference shall meet upon invitation at such places as may be selected by the conference or by the Bishop and his Cabinet, if so directed by the conference.
2. The entertaining church shall be expected to provide room and breakfast for all pastors serving charges paying \$2,500 or less.
3. The entertaining church shall provide full entertainment, out of the Conference entertainment fund, for our Retired Preachers, Missionary Preachers, Supplies, and men applying for Admission on Trial.
4. All other preachers and lay delegates shall provide for their own entertainment, but it is recommended to all churches, where possible, that they make provision for such expense, at least in part.

XII. CONFERENCE CALENDAR

Conference boards, commissions, committees, and other organizations wishing to promote financial campaigns, initiate new institutions, or propose programs or projects involving conference-wide support or service are respectively requested to present their askings, or requests for endorsement, to the Cabinet for study, reference, and/or recommendation not later than thirty days before the opening session of the Conference. When such programs, institutions and campaigns shall have been approved by the appropriate board, commission, or committee, the Cabinet shall be notified promptly, and shall prepare a Conference Calendar which shall include all special days, authorized offerings, and observances that are considered essential to the work of the Kingdom. No other special appeals or observances except those provided for the current Discipline of the Church, shall be required of the pastors and churches which are not included in the annual calendar adopted by the Conference—excepting emergency appeals or programs approved by general officials of the church, or by the Bishop and district superintendents of the Florida Conference.

XIII. AMENDMENTS AND SUSPENSIONS

1. The Standing Rules may be suspended at any time by a majority (counted) of those present and voting.
2. The Stand Rules may be amended or changed at any time by a two-thirds vote (counted) of those present and voting.

PART XI PASTORAL RECORD

Appointments held before admission on trial, as supply, and in other Conferences not recorded. The DATE indicates year of appointment.

HONORARY

BRANSCOMB, JOHN W.—Boca Grande, 1928; Gulfport and Child's Park, St. Petersburg, 1929; Concord Park, Orlando, 1932; Arcadia, 1933; First Church, Tampa, 1936; First Church, Orlando, 1944; elected a Bishop of The Methodist Church and assigned as Presiding Bishop of Jacksonville Area, June, 1952.

ACKENHUSEN, R. E.—Venice-Nokomis-Englewood, 1945; Eau Gallie, 1946; Jasper, 1948, Trinity, Tampa, 1952.

ADAMS, JOHN T.—White Springs, 1939; East Madison, 1941; Chaplain, U. S. Army, 1943; Garden City-Hutto, 1946; Seville-Pierson, 1947; Oviedo-Geneva, 1948; Clewiston, 1950; Northwood, West Palm Beach, 1952.

ADAMS, T. R.—Sebastain, 1907; Student, Vanderbilt, 1908; Asst. at Hastings, 1910; Kingston, 1911; Ft. Lauderdale, 1913; Madison Circuit, 1914; Mayo, 1918; Alachula, 1922; Fleming Street, Key West, 1926; Williston, 1927; Pine Castle and Loughman, 1929; Seminole, 1930; Okeechobee, 1932; Boca Grande, 1934; Dunnellon, 1936; Mulberry, 1940; Silver Palm, 1944; Orlo Vista-Ocoee, 1946; Retired, 1948.

ALDRIDGE, W. G.—Trinity, Jacksonville, 1938; Hialeah, 1941; Stuart, 1945; Retired, 1949.

ALFORD, C. W.—Safety Harbor, 1923; Student, Emory University, 1926; Located, 1928; re-admitted, 1934; New Port Richey, 1934; LaBelle, 1935; Webster, 1936; Spring Lake, 1939; Seffner, 1941; Palm Harbor, 1942; Sara Spencer, Tampa, 1948; Retired, 1953.

ALLEN, R. L.—Parrish and Wimauma, 1918; Groveland, 1920; Seminole Heights, Tampa, 1921; First Church, West Palm Beach, 1935; Trinity, Miami, Oct. 1938; First Church, St. Petersburg, 1944.

ALLEN, R. F.—Oxford, 1953.

ALLEY, R. A.—Melrose, 1933; Trenton-Chieffland, 1934; Wagg Memorial, West Palm Beach, 1936; Groveland-Mascotte, 1940; Pompano, 1942; Ft. Pierce, 1945; Southside, Jacksonville, 1950.

ALMAND, ASHTON A.—Assistant, White Temple, Miami, 1946; Pompano Beach, 1948.

ANDERSON, GORDON F., II—Asbury Theological Seminary, 1951; Candler School of Theology, 1952; Missionary to Latin America, 1953.

ANDERSON, JACK E.—Trinity, Tallahassee, 1939; Gainesville, First Church, 1944. Transferred to South Georgia Conference, 1946. Transferred to Florida Conference, 1953; White Temple, Miami, 1953.

ARMSTRONG, A. J.—New Port Richey, 1947; Palmetto, 1949; Student, Emory University, 1950; Associate, First Church, Jacksonville, 1952.

ASHWORTH, W. J.—Venice-Nokomis, 1929; Inverness, 1933; Sulphur Springs, 1934; Apopka, 1937; Seminole, 1939; Greensboro, 1940; Auburndale, 1942; Avon Park; 1946; Fleming Street, Key West, Nov. 1949; Titusville, 1952.

AUSTIN, H. S.—Ft. White, 1932; Extension Secretary, Board of Education, 1936; Citra, 1939; Seminole, 1940; Allapattah, 1943; Livingston, Jacksonville, 1945; Northwood, West Palm Beach, 1949; Melbourne, 1952.

AUSTIN, J. W.—Lake Butler, 1902; Bowling Green, 1904; Oviedo and Geneva, 1906; Maitland, 1907; Bowling Green, 1909; Haines City, 1913; Bowling Green, 1915; LaBelle and Alva, 1919; Manatee, 1922; Methodist Orphanage, 1926; Homeland, 1928; Manatee, 1929; Bowling Green, 1922; Benson Springs, 1935; Reeves Memorial, Orlando, 1938; Walker Memorial, Orlando, 1939; Retired, 1941.

BAIN, H. A.—Garden City, 1936; Seville, 1938; Ortega, 1940; Miami Beach, 1942; Sarah Spencer, Tampa, 1944; High Springs, 1948; Clewiston, 1949; Mulberry, 1950.

BANKS, SAM A., Jr., Student Candler School of Theology, 1951; Naples, 1952.

BARKER, J. M.—Tice-Estero, 1950; Iliff School of Theology, 1951.

BARNETT, R. IRA—Sutherland Mission, 1902; Lake City, 1907; West Palm Beach, 1909; Transferred to Denver Conference, 1911; Transferred to Florida Conference, 1915; Perry, 1915; P. E. Ocala District, 1916; Riverside Park, Jacksonville, 1919; P. E., Orlando District, 1922; P. E., Miami District, 1925; Conference Executive Secretary, Board of Education, 1928; Retired, 1949.

BARTLETT, A. E.—Transferred to Florida Conference from Michigan Conference; Assistant Pastor, First Church, Tampa, November 1, 1947; Manatee, 1948; Miami Springs, 1952.

BARTLETT, J. E., Jr.—Asst. Pastor, First Church, Orlando, 1941; Euclid Avenue St. Petersburg, 1942; Chaplain, 1943; Groveland, 1946; Melbourne, 1948; Haines City, 1952.

BARTON, J. A.—Belmont Mission; Charlotte Harbor; Newberry; Columbia City; Ft. White; White Springs; Wellborn; Spring Lake; Macclenny; East Madison; Waukeenan, 1930; Hinson Mission, 1931; Sopchoppy, 1934; Hawthorne, 1937; Lake Placid, 1938; Alva, 1940; Ft. Ogden-Nocatee, 1942; Cork, 1948; Myakka City, 1949; Retired, 1951.

BEARDSLEY, W. B.—Ojus, 1949; Highland Park, Miami, 1952.

BELL, J. F.—DeLand and Volusia Circuit, 1894; Waukeenan Circuit, 1895; Apalachicola, 1898; Sanford, 1901; Kissimmee, 1903; Ft. Myers, 1905; Palatka, 1906; St. Petersburg, 1908; Dade City, 1910; P. E., Tampa District, 1911; Bartow, 1913; Springfield, Jacksonville, 1917; First Church, Lakeland, 1920; P. E., Palatka District, 1922; Riverside, Miami, 1926; Lake City, 1927; First Church, Ft. Myers, 1932; New Smyrna, 1935; Nebraska Avenue, Tampa, 1936; Monticello, 1937; Retired, 1939.

BELL, S. P.—Received by transfer from West Virginia Conference and assigned First Church, Fort Lauderdale, September 1, 1952.

BELYEU, O. C.—Student, Emory University, 1950; Glen Myra, Jacksonville, 1951; Northshore, 1952.

BENNETT, G. E.—Tarpon Springs, 1917; Sebring, 1918; South Jacksonville, 1919; Secretary Boy Scouts, 1921; Larkin, 1924; 11th Avenue, St. Petersburg, 1926; Zephyrhills, 1928; Davenport, 1932; Canal Point, 1935; Eau Gallie-Georgiana, 1937; Retired, 1939.

BENNION, JOHN—Ocklawaha, 1953.

BLACKBURN, BENJAMIN R.—Student, Yale Language School, 1951, Anona, 1952.

BLACKBURN, H. W.—Associate Pastor, Trinity, Miami and Miami Beach, 1923; Miami Beach, 1924; Trinity, Tampa, 1928; Bradenton, 1931; P. E., Lakeland District, 1934; Ocala, 1938; Gainesville, 1939; D. S., Miami District, 1944; First Church, Clearwater, 1950.

BLACKBURN, R. M.—Boca Grande, 1943; Chaplain, 1944; Asst. Pastor, First Church, Orlando, September 1946; Mt. Dora, 1949; Trinity, DeLand, 1953.

BLACKWELL, L. B.—Ft. Ogden-Nocatee, 1938; Venice-Nokomis, 1939; Student, Vanderbilt University, 1941; Enterprise, 1942; Arlington, 1943; Alachua, 1947; Concord Park, Orlando, 1950.

BLAIR, WM. T.—Canal Point, 1946; Wagg Memorial, West Palm Beach, 1948.

BLAKE, J. W.—Dade City, 1923; Anderson Memorial, Jacksonville, 1925; Hollywood, 1926; Avondale, Jacksonville, 1927; Monticello, 1928; New Smyrna, 1931; Plant City, 1935; P. E., Lakeland District, 1938; Clearwater, 1943; D. S., Tallahassee District, 1946; D. S., Jacksonville District, 1950; Trinity, Miami, 1952.

BLANCHARD, RICHARD—Assistant, First Church, Orlando, 1950; Wesley, Miami, 1953.

BLEDSON, ROBT. C.—Student, Emory University, 1953.

BOGGS, ROBT. C.—Director of Youth Work, Florida Conference, 1941; Asst. Pastor, First Avenue, St. Petersburg, 1945; Largo, 1946; Trinity, St. Petersburg, 1950. Dunedin, 1953.

BOLAND, W. R.—Lake Alfred, 1930; Student at Duke University, 1931; Trilby, 1935; Auburndale, 1937; Dade City, 1941; Highland Avenue, Tampa, 1944; Umatilla, 1946; Fernandina, 1949.

BOURN, B. D.—Titusville, 1916; Homestead, 1918; Stuart, 1921; Marvin, Jacksonville, 1922; Haines City, 1923; Clermont, 1927; Bushnell, 1928; Alachua, 1929; Williston, 1931; Umatilla, 1933; Chattahoochee, 1935; Live Oak, 1940; Winter Garden, 1944;

Highland Avenue, Tampa, 1946; Brooksville, 1948; Nebraska Avenue, Tampa, 1951; Retired, 1952.

BOWDOIN, H. L.—Garrett Biblical Institute, 1952.

BOYD, P. M.—Asst. Pastor, First Church, Orlando, 1931; College Heights, Lakeland, 1933; First Church, Jacksonville, 1936; D. S., Tampa District, 1941; First Avenue, St. Petersburg, 1945; First Church, Jacksonville, 1946.

BOYETTE, H. O.—Student, Asbury Theological Seminary, 1950; Edgewood, Fort Myers, 1952.

BOZEMAN, W. S.—Student, Emory University, 1943; Moore Haven-Clewiston, 1945; Haines City, 1949; Grace, Miami, 1952.

BRABHAM, JOHN—Emory University, 1953.

BRANAN, ROGER—Emory University, 1953.

BRANTLEY, C. E.—Apalachicola, 1945; Chatthochee, 1949; Groveland, 1951; Retired, 1953.

BRANTLEY, W. T.—Carrabelle, 1908; Mayo Charge, 1910; Phoenix Park, Jacksonville, 1913; Apalachicola, 1916; Chatthochee, 1919; Madison Station, 1920; Live Oak, 1923; Winter Garden, 1925; Ft. Pierce, 1928; Hendricks Memorial, Jacksonville, 1930; Dunedin, 1933; High Springs, 1934; Concord Park, Orlando, 1937; Seminole, 1938; Bunnell, 1939; Epworth, Jacksonville, 1941; Retired, 1947.

BRILEY, J. A.—Spring Lake, 1942; South Miami, 1944; Fairfield, Jacksonville, 1947; Livingston Memorial, Jacksonville, 1950.

BROCK, A. H.—Garrett Biblical Institute, 1952; Associate, Winter Park, 1953.

BROWN, R. E.—Davenport, 1950; St. Cloud, 1952.

BROYLES, R. J.—Gainesville, First Church, 1932; Riverside, Miami, 1939; Hyde Park, Tampa, 1945; First Church, Lakeland, 1947; Retired, 1952.

BRYANT, W. E.—Fleming Street, Key West; Hastings; First Church, St. Augustine; Haines City; Groveland; Largo, 1932; Stuart, 1933; Umatilla, 1935; Apopka, 1936; Winter Garden, 1937; Okeechobee, 1938; Wauchula, 1939; Epworth, Jacksonville, 1940; Ley Memorial, Key West, 1941; Boynton, 1944; Coronado Beach, 1947; Davenport, 1952.

BUELL, H. E.—Co-Pastor, First Avenue, St. Petersburg, 1948; Allendale, St. Petersburg, 1952.

BUGDEN, W. A.—Associate, Park Temple, Fort Lauderdale, 1953.

BUHRMAN, W. P.—First Church, West Palm Beach, 1911; Riverside Park, Jacksonville, 1915; P. E., Ocala District, 1919; Quincy, 1923; P. E., Bartow District, 1924; Sanford, 1926; Transferred to Mississippi Conference, 1930; Transferred to Florida Conference, 1938; Sanford, 1938; Tarboux Memorial, 1942; Retired, 1946.

BURCH, WILFRED A.—Rader Memorial, Miami, 1943; Delray Beach, 1947; Euclid, St. Petersburg, 1951.

CADWELL, W. H.—Kendall, 1948.

CALDWELL, R. T.—Interlachen, 1919; Hawthorne, 1923; Crescent City, 1925; Pierson, 1927; Benson Springs, 1929; Mulberry, 1935; Frostproof, 1940; Titusville, 1941; Tavares, 1944; Enterprise, 1947; Wildwood, 1949; Hawthorne, 1953.

CALHOUN, E. CLAYTON—Pinecastle, 1934-1936. Transferred to Western North Carolina Conference, 1936. Transferred to Florida Conference, 1938; Student at Southern Methodist University, 1938-1939; Hosford Circuit, 1940 (6 mos.); Missionary to China, 1940; Murray Hill, Jacksonville, 1941-1945; Missionary to China, 1946; Clermont, 1948; Quincy, 1949; Riverside, Miami, 1953.

CALLOWAY, C. B.—Conway, 1952.

CARLTON, B. W.—Interbay-Port Tampa, 1942; Safety Harbor, 1944; Seminole, 1945; Tampa Heights, Tampa, 1951; Supt. Florida Methodist Children's Home, 1953.

CARLTON, G. H.—Labelle, 1950; Candler School of Theology, 1951; Associate, First Church, Bradenton, 1953.

CARLTON, T. W.—Pahokee, 1921; Bartow Mission, 1922; Boca Grande, 1923;

Highland City, 1926; Safety Harbor, 1928; Ocoee and Zellwood, 1930; Reeves and Zellwood, 1932; Manatee, 1933; Ellenton, 1936; Bowling Green, 1940; Williston, 1945; Oak Grove, Tampa, 1946; Retired, 1952.

CARR, ROBT. H.—Grand Avenue, Ft. Myers, 1937; Mims-Geneva, 1938; Dunnellon, 1940; Bronson, 1941; Coleman, 1945; Garden City, 1947; Bunnell-Centenary, 1949; Davenport, 1953.

CARWITHEN, E. F.—Northwood, West Palm Beach, 1944; Sebring, 1949.

CATHCART, DAVID J.—Wabasso-Felsmere, 1932; Wabasso, 1933; Allapattah, Miami, 1935; Swaim Memorial, Jacksonville, 1943; Bryan Memorial, Miami, 1952.

CHAPMAN, R. B. Jr.—Webster, 1942; Chaplain, 1944; Redland-Florida City, 1946; Hialeah, 1948.

CHARLESWORTH, ARTHUR R.—Trinity, Jacksonville, 1937; First Avenue Associate, St. Petersburg, 1939; Student, Drew University, 1942; Director, Wesley Foundation, Gainesville, 1943; First Church, DeLand, 1945; Jacksonville Beach, 1948; Tamiami Temple, Miami, 1950.

CHURCH, FORREST E.—Boca Grande, 1941; Wildwood, 1943; Williston, 1946; Epperson, Jacksonville, 1950; Conference Evangelist, 1951; Highland Avenue, Tampa, July, 1952.

CHURCHWELL, W. J.—Ocoee, 1923; Mulberry, 1924; LaBelle, 1926; Alachua, 1927; St. Matthews, 1928; Green Cove Springs, 1929; Pompano, 1930; Dania, 1932; Delray Beach, 1933; Financial Agent, Southern College, 1935; Miami Beach, 1937; Palatka, 1942; Starke, 1944; Main Street, Jacksonville, 1948; Murray Hill, Jacksonville, 1952.

CLARKE, J. F.—Old Town, 1908; Mayo Mission, 1909; Lake Butler, 1910; Columbia Circuit, 1913; Wellborn, 1915; East Madison, 1919; Fleming Street, Key West, 1920; Transferred to Georgia Conference, 1920; Transferred to Florida Conference, 1923; Frostproof, 1924; Tavares, 1926; Waldo, 1927; Reddick, 1929; Mulberry, 1931; Bowling Green, 1935; Manatee, 1940; Retired, 1948.

CLAYTON, C. B.—Chattahoochee, 1940; Haines City, 1944; Fernandina, 1946; Eustis, 1949; Highland Avenue, Tampa, 1951; Retired, 1952.

CLEVELAND, M. C.—Holleman Park, Miami, 1939; Allendale, St. Petersburg, 1943; First Church, Fort Myers, 1948; First Church, Tampa, July, 1952.

COFIELD, Wm. G.—Lake Butler, 1951; Chaplain, Florida State Penitentiary, 1953.

COLE, A.H.—Bassenger, 1900; Wauchula, 1903; Umatilla, 1904; Inverness, 1907; White Springs, 1909; Wauchula, 1911; Coleman, 1913; Field Secretary for Sunday School Board, 1915; First Church, Key West, 1919; Riverside, Miami, 1922; P. E. Tallahassee District, 1925; Tampa Heights, Tampa, 1929; Live Oak, 1931; Chattahoochee, 1935; Sanford, 1936; Wauchula, 1937; Kissimmee, 1939; Retired, 1942.

COLE, OVIL B.—Euclid, St. Petersburg, 1934; Ft. Meade, 1941; Retired, 1943; Northside-Clearview, St. Petersburg, 1945; Supernumerary, 1946; Retired, 1949.

COLSON, ZACK—Emory University, 1953.

CONWAY, E. D.—Grand Avenue, Ft. Myers, 1935; Boca Grande, 1936; Moore Haven, 1937; Parrish, 1939; Lake Placid, 1940; Edgewood, Ft. Myers, 1941; Chaplain, 1943; Greensboro, 1946; East Madison, 1948; Macclenny, 1950; Bronson-Archer, 1952; Bronson, 1953.

COOKE, DON A.—Asst. Pastor, Trinity, Miami, 1922; Asst. Pastor, Hyde Park, Tampa, 1924; Student, Yale Divinity School, 1925; Woodstock Park, Jacksonville, 1928; Director Wesley Foundation, University of Florida, 1930; Hendricks Memorial, Jacksonville, 1938; Plant City, 1940; Chaplain, 1941; Lake Worth, 1946; D. S., Miami District, 1950; D. S., Jacksonville District, 1952.

COOPER, FLOYD W.—Hollywood, 1937; Mt. Dora, 1942; Chaplain, 1943; Tamiami Temple, Miami, 1946; First Church, Ft. Pierce, 1950; Lake Worth, 1953.

COTTOM, T. G.—Perrine-Peters, 1952.

COTTON, C. M.—New Port Richey, 1927; Lady Lake, 1928; Auburndale, 1930; Frostproof, 1934; Dade City, 1936; Avondale, Jacksonville, 1940; First Church, West Palm Beach, 1944; Trinity, Tallahassee, 1948; D. S., West Palm Beach District, 1953.

COULIETTE, J. T.—Seminole, 1925; Crescent, 1927; Webster-Center Hill, 1928;

LaBelle, 1929; Main Street, Jacksonville, 1930; Fleming Street, Key West, 1932; Moore Haven, 1933; Manatee, 1936; Wildwood, 1937; Superannuated, 1939.

COWAN, H. G.—Highland Park, Miami, 1926; First Church, Key West, 1929; Tarpon Springs, 1930; Hayana, 1933; Inverness, 1934; Silver Palm-Ferrine, 1935; Floral Park, Sellers Memorial, Miami, 1937; Feaster Memorial, 1943; Boynton Beach, 1947; Bowling Green, 1950.

COX, A. G.—Bristol Mission, 1922; Leon Charge, 1923; Waukeenah, 1925; East Madison, 1926; Pompano, 1927; Chattahoochee, 1929; Gulfport and Childs Park, St. Petersburg, 1933; Childs Park, St. Petersburg, 1934; Havana, 1935; Alachua, 1937; Tarboux Memorial, Miami, 1940; Nebraska Avenue, Tampa, 1942; Umatilla, 1944; Fleming Street, Key West, 1945; Haines City, 1946; Cocoa, 1949; Highland Avenue, Tampa, 1952; Main Street, Jacksonville, July, 1952.

CRAWLEY, J. E.—Feaster Memorial, Miami, 1940; Chaplain, 1943; Dania, 1946; First Church, DeLand, 1948; Miami Beach, 1953.

CROOK, JAMES R.—Student Duke Divinity School, 1951; Glynlea-Normandy Boulevard, Jacksonville, 1953.

CROOKE, C. W.—Superintendent Anti-Saloon League of Florida, 1913; Supernumerary, 1936; Retired, 1937.

CROSS, WALTER—Highland Park, Miami, 1947; Student, Emory University, 1948; Holleman Park, Miami, 1950.

DANIEL, J. H.—Alva, 1913; Parrish, 1915; Stuart, 1916; Largo, 1918; Leesburg, 1921; College Heights, Lakeland, 1926; Ocala, 1928; P. E., Orlando Oistrict, 1931; P. E., Tampa District, 1933; Tallahassee, 1935; P. E., Jacksonville District, 1939; Coral Gables, 1944; D. S., West Palm Beach District, 1950; Lakeland District, 1953.

DAVENPORT, JOHN P.—Floral Park, Miami, 1945; Monticello, 1950.

DAVIDSON, LEE W.—Epworth, Jacksonville, 1947; Havana, 1950; Umatilla, 1953.

DAVIES, SIDNEY—Boynton, 1941; Homestead, 1944; Grace, Miami, 1948; First Church, Daytona Beach, 1952.

DAVIS, A. C.—Student, Candler School of Theology, 1951; Riverview, Jacksonville, 1952; Student, Emory University, 1953.

DAVIS, J. A.—Bayshore, Tampa, 1938; Apopka, 1940; Hollywood, 1942; Sarasota, 1946; Community Church, Daytona Beach, 1950; Winter Park, 1953.

DAVIS, MARTIN R.—Coronado Beach-New Smyrna, 1935; Tarpon Springs, 1938; Arlington, 1929; Macclenny-Baldwin, 1941; Wagg Memorial, West Palm Beach, 1943; Holleman Park, Miami, 1945; Davie, 1946; Florida City-Redlands, 1948; Williston, 1950; Retired, 1952; Interlachen, 1953.

DELAUTRE, LEONARD—Northside, St. Petersburg, 1950.

DENSLOW, D. A.—Orange City-Lake Helen, 1949; Student, Drew University, 1950; Student, Garrett Biblical Institute, 1951.

DeWESE, HARRIS M.—College Park, Orlando, 1944; Palmetto, 1946; Grace, St. Petersburg, 1948; Tampa Heights, Tampa, 1953.

DIFFENWIERTH, D. D.—Sebastian Mission, 1909; Daytona Beach, (Kingston), 1910; Crescent City, 1911; Middleburg, 1913; Bryceville and Hilliard, 1915; Callahan, 1915; Wesley Memorial, Jacksonville, 1919; Williston, 1922; Monticello, 1924; Ft. Lauderdale, 1928; Winter Garden, 1931; Anderson Memorial, Jacksonville, 1934; Palatka, 1983; Tampa Heights, Tampa, 1942; First Church, St. Augustine, 1945; Arcadia, 1948; Jasper, 1952.

DIEFFENWIERTH, D. G.—Student, Asbury Theological School, 1951; Candler School of Theology, 1952.

DINGLEY, J. T.—Trinity, M. P. Church; Lake Mann; Orlando, 1935; Goss Memorial, Orlando, 1939; Orlo Vista, Junior Preacher, 1941; Goss Memorial, 1942.

DOGGETT, CAXTON—Coronado Beach, 1939; Concord Park, Orlando, 1941; Mt. Dora, 1943; Secretary of Student Work, General Board of Missions, 1945; Rader Memorial, Miami, 1950.

DOUGH, WHITNEY—Oneco, 1953.

DRISKELL, L. P.—Yulee Charge, 1922; Callahan Charge, 1925; Dinsmore and Murray Hill, Jacksonville, 1926; LaBelle, 1927; Bowling Green, 1928; Micanopy and

Archer Circuit, 1931; Mims and Geneva, 1932; Wellborn Circuit, 1934; West Madison Charge, 1937; Crystal River, 1941; Webster, 1942; Lake Butler, 1943; Citra, 1944; Trilby-Lacoochee, 1945; Supernumerary, 1946; Retired, 1947.

DRISKELL, O. C.—Marathon, 1949; Moore Haven, 1951; Clearview, St. Petersburg, 1953.

DUDEN, W. A.—Interlachen, 1952; Student, Asbury Theological Seminary, 1953.

EDWARDS, B. N.—Asbury Theological Seminary, 1952; E. Madison Ct., 1953.

ELLIS, J. E.—First Church, Lakeland, 1934; Sarasota, 1938; Tampa Heights, Tampa, 1941; Madison, 1942; Frostproof, 1944; Havana, 1945; Retired, 1948.

EMBRY, H. C.—Greensboro, 1938; Murray Hill, Jacksonville, 1940; Assistant Pastor, Pasadena, St. Petersburg, 1941; Chaplain, 1942; Clermont, 1946; Kissimmee, 1948; Chaplain, U. S. Navy, 1950.

FARABEE, A. WALDO—Assistant Pastor, First Church, Lakeand, 1943; Naples, 1944; Punta Gorda, 1948; Seminole, 1951; Allapattah, Miami, 1952.

FARABEE, DeWITT T.—Student, Yale Divinity School, 1951; Associate Pastor, First Church, Clearwater, 1952; Gulfport, St. Petersburg, 1953.

FELTON, H. M.—East Madison Circuit, 1940; Assistant Pastor, Trinity, Tallahassee, 1941; Cross City, 1942; Chaplain, 1943; Venice-Englewood, 1946; College Park, Orlando, 1947; Palatka, 1952; Mt. Dora, 1953.

FERGUSON, T. A.—Riverview, 1933; Vero Beach, 1934; Williston, 1936; Cross City, 1937; Ft. Meade, 1939; Homestead, 1941; Pahokee, 1942; Chattahoochee, 1946; Wesley Memorial, Jacksonville, 1949; Retired, 1953.

FISACKERLY, W. A. III—Candler School of Theology, 1952.

FISKE, ROY—Emory University, 1953.

FLETCHER, JOHN M.—Student, Candler School of Theology, 1951; Riverview, Jacksonville, 1953.

FLETCHER, P. A.—Havana, 1913; Greensboro, 1915; Bronson, 1919; Cocoa, 1922; Live Oak, 1925; Leesburg, 1928; Nebraska Avenue, Tampa, 1929; Plant City, 1930; Sanford, 1935 (3 mos.); Clearwater, 1935; P. E. Tallahassee District, 1937; Ocala, 1943; Broadway, Orlando, 1946; D. S., Orlando District, 1947; Retired, 1952.

FOSTER, G. A.—Grand Crossing, 1933; Inman-Murray Hill, Jacksonville, 1935; Pompano, 1937; Sarasota, 1942; Ocala, 1946; Park Temple, Ft. Lauderdale, 1953.

FOUNTAIN, W. C.—Port Tampa City; Palmetto, Highland Avenue, Tampa; Delray Beach; Wesley Memorial, Jacksonville; Kissimmee; Fort Pierce, 1930; Grace, Miami, 1934; Avon Park, 1937; Main Street, Jacksonville, 1938; Dade City, 1944; Dunedin, 1947; Sabbatical Leave, 1948; Frostproof, 1949; Retired, 1952.

FRAZIER, C. C.—Bushnell, 1920; Asst. Pastor, First Church, St. Petersburg, 1923; Gulfport and Childs Park, St. Petersburg, 1925; Pasadena and Central, St. Petersburg, 1926; Nebraska Avenue, Tampa, 1927; Titusville, 1929; Trinity, Tampa, 1932; Financial Agent, Children's Home, 1935; Broadway, Orlando, 1937; Springfield, Jacksonville, 1941; Winter Haven, 1945; Hollywood, 1949; Lake Wales, 1953.

GAINES, J. P.—Clermont-Montverde, 1920; Anderson Memorial, Jacksonville, 1923; Dixie Mission, 1924; Micanopy Circuit, 1925; Safety Harbor, 1926; Okeechobee, 1928; Monticello, 1931; Wauchula, 1934; Pahokee, 1936; Williston, 1937; Hastings, 1941; Stuart, 1943; Frostproof, 1945; Bushnell, 1946; St. Cloud, 1951; Enterprise, 1952; Pinecastle, 1953.

GAMBILL, GEORGE W.—Trilby-Lacoochee, 1940; Assistant Pastor, Pasadena, St. Petersburg, 1942; Euclid Avenue, St. Petersburg, 1943; Frostproof, 1946; Tarboux Memorial, Miami, 1949.

GANNAWAY, B. F.—Ley Memorial, Key West, 1930; Sara Wagg, West Palm Beach, 1931; Concord Park, Orlando, 1933; Haines City, 1937; Hendricks Memorial, Jacksonville, 1940; D. S., Sarasota District, 1950; D. S., Miami District, 1952.

GARDNER, CHAS. S.—Waldo-Melrose; Webster-Center Hill; Missionary to Everglades; Palatka, Carr St., Pompano; Fleming St., Key West; High Springs; Central, St. Petersburg; Port Tampa, 1932; Zolfo Springs, 1934; New Port Richey, 1935; Coleman, 1936; Riverview, 1937; Retired, 1938.

GARDNER, J. W.—Cross City, 1946; Monticello, 1948; Spanish-American, Miami, 1950; Hastings, 1951; Largo, 1953.

GARRETT, H. E.—Waldo, 1943; Crescent City, 1944; Student, Presbyterian Theological School, 1947; Student, Candler School of Theology, 1948; Avon Park, Nov. 1949.

GIBBS, M. McCOY—Reddick, 1947; Hendricks Memorial, Jacksonville, 1950.

GIBSON, G. CALVIN—Assistant Pastor, First Church, St. Petersburg, 1941; Venice-Nokomis, 1942; Mt. Dora, 1945; Professor, Florida Southern College, 1949; Kissimmee, 1950.

GIDDINGS, C. W.—Garrett Biblical Institute, 1952.

GILL, D. M.—Student, Emory University, 1950; Tice-Estero, 1951; Ruskin, 1953.

GILL, JOHN B., Jr.—Trilby-Lacoochee, 1942; Chaplain, 1944; Homeland-Alturas, 1946; Naples, 1948; Wauchula, 1950.

GISLER, ROBT—Cedar Keys and Gulf Mission, 1940; Wesley Community, Gainesville, 1941; Trinity, Jacksonville, 1945; Broadway, Orlando, 1949; Snyder Memorial, Jacksonville, 1951.

GLENN, JOHN C.—First Church, West Palm Beach, 1948; Director, Dept. of American Culture, Florida Southern College, 1951.

GODFREY, A. A.—Mims and Benson Springs, 1924; Montverde, 1927; Bonita Springs and Naples, 1929; Lady Lake, 1930; Reeves Memorial, Orlando, 1932; Seville, 1933; White Springs, 1934; East Madison, 1935; Bronson, 1937; Edgewood, Tampa, 1939; Palm Harbor, 1941; Wabasso-Fellsmere, 1942; Bunnell, 1944; Hawthorne, 1946; Northside-Clearview, St. Petersburg, 1948; Belmont Park, Clearwater, 1950; Eighth Avenue, Tampa, 1951; Retired, 1952.

GRADEN, G. E.—Greensboro, 1942; Jasper, 1944; College Park, Orlando, 1946; Crescent City, 1947; Dania, 1949; Venice-Nokomis, 1951.

GRAY, WALTER G.—Hollywood, 1933; Eustis 1936; Allendale, St. Petersburg, 1940; Pastor, Pasadena, St. Petersburg, 1943; Retired, 1953.

GREENE, CHAS. W.—Boca Raton, 1951.

GREER, WM.—Pierson, 1953.

GROVES, DAVID C.—Inman Memorial, Jacksonville, 1949; Student, Duke University, 1950.

GUY, HENRY A.—Fruitland Park, 1944; Childs Park, St. Petersburg, 1948; Largo, 1951; Wesley Memorial; Jacksonville, 1953.

GUY, R. A.—Welaka Mission, 1913; Jacksonville City Mission, 1914; Fernandina, 1916; Williston, 1917; Madison, 1923; Delray Beach, 1926; P. E., Gainesville District, 1929; Quincy, 1932; Seminole Heights, Tampa, 1935; First Church, Fort Myers, 1937; Leesburg, 1940; Winter Garden, 1942; Lake City, 1944; Murray Hill, Jacksonville, 1947; Pahokee, 1952.

HAGLER, A. A.—Hiqleah, 1945; Holleman Park, Miami, 1948; Retired, 1949.

HAGLER, ALBERT DALE—Bryan Memorial, Miami, 1935; D. S., Sarasota District, 1952.

HAINES, PAUL N.—Asst. First Church, Tampa, 1949; Missionary to Korea, 1950.

HALL, C. S.—Northwood, West Palm Beach, 1934; Trenton, 1936; Bronson, 1939; Wildwood, 1941; Ft. Meade, 1943; Wesley, Miami, 1946; Dania, 1953.

HAMILTON, C. P.—Student, Emory University, 1949; LaBelle, 1951; Immokalee-Jerome, 1953.

HAMILTON, J. W.—Trinity, St. Petersburg, 1927; Pasadena, St. Petersburg, 1929.

HANGER, JOHN H.—Rader Memorial, Miami, 1933; Winter Park, 1936; Park Temple, Ft. Lauderdale, 1940; Riverside Park, Jacksonville, 1953.

HANLEY, M. G.—Moore Haven, 1950; Student, Garrett Biblical Institute, 1950

HARDEE, A. G.—Cornelia Avenue, Lakeland, 1949; Sarah Spencer, Tampa, 1953.

HARDIN, H. C.—Dania, 1911; Perry, 1912; Sarasota, 1914; Winter Haven, 1915; Army Chaplain, 1918; Webster, 1919; Groveland, 1920; Winter Garden, 1921; Bartow, 1924; Bradenton, 1928; Riverside, Miami, 1931; Leesburg, 1934; Seminole Heights, Tampa, 1937; P. E., Gainesville District, 1939; Tampa Heights, Tampa, 1945; Plant City, First Church, 1947; St. Augustine, First Church, 1952.

HARDIN, H. M.—Alva, 1932; Extension Secretary, 1933; Trinity-Northside, St. Petersburg, 1936; Dunedin, 1937; Concord Park, Orlando, 1939; Childs Park, St. Petersburg, 1941; Chaplain, 1942.

HARDIN, SMITH—Appointments: Bassinger Mission, 1895; Umatilla Circuit, 1898; Punta Gorda and Charlotte Harbor, 1900; Lakeland, 1902; Monticello, 1906; Tampa Heights, Tampa, 1910; Palatka District, 1914; P. E., Orlando District, 1915; Ocala, 1918; Bradenton, 1920; Financial Agent and Superintendent, Florida Methodist Orphanage, 1925; Springfield Church, Jacksonville, 1926; P. E., Miami District, 1928; Sanford, 1933; Bartow, 1934; P. E., Bradenton District, 1937; Retired, 1942.

HARPER, GEORGE L.—Trenton-Newberry, 1941; Inverness, 1942; Chaplain, 1943; Citra, 1946; Venice-Nokomis, 1947; Palmetto, 1950; Student, Candler School of Theology, 1951; Frostproof, 1952.

HARTSFIELD, JOHN E.—Live Oak Mission; Reddick Circuit; Haines City; Lake Wales; Oviedo-Geneva; Zolfo Circuit; St. Matthews; Jacksonville; Wesley Memorial, Jacksonville; Holleman Park, Miami; Bunnell; Green Cove Springs; Hawthorne Circuit; Parrish-Elenton, 1930; Coleman-Wildwood, 1931; Transferred to North Georgia Conference, 1932; Transferred to Florida Conference, 1934; Appointments: Webster, 1934; LaBelle, 1936; Fulford-Ojus, 1937; Macclenny-Baldwin, 1939; Safety Harbor, 1941; Oak Grove, Tampa, 1942; Bayshore, Tampa, 1945; Callahan, 1947; Garden City, 1949; Spring Glen, 1950; Orange Park, 1951; Retired, 1952.

HARTSFIELD, PAUL L.—Candler School of Theology, 1952; Micanopy, 1953.

HARVESTER, J. V.—San Marcos, Tampa, 1949; Chaplain, U. S. Army, 1950.

HATCH, M. C.—Waldo, 1948; Chiefland, 1949; Arlington, 1951.

HATFIELD, OLIVER—Naples, 1943; Canal Point, 1944; Sellers Memorial, Miami, 1946; Bronson-Archer, 1947; Sebastian, 1949; Orange City-Lake Helen, 1950; Retired, 1951.

HAWK, CARLOCK—First Church, Ft. Myers, 1935; Hyde Park, Tampa, 1937; Coral Gables, 1940; Avondale, Jacksonville, 1944; First Church, Ft. Lauderdale, 1948; Retired, 1951.

HAWK, E. E.—Holden Heights, Orlando, 1953.

HAYES, R. L.—Brandon, 1952.

HAYNES, WARREN—Student, Garrett Biblical Institute, 1953.

HEAD, LEWIS N.—Melbourne, 1934; Haines City, 1941; Community, Daytona Beach, 1943; Coral Gables, 1950.

HEDBERG, ALFRED—Lake Harbor, 1947; Silver Palm, 1949.

HENDRIX, S. I.—Crawfordville, 1907; Lemon City, 1908; Hastings, 1909; Middleburg, 1911; Green Cove Springs, 1912; Crescent City, 1914; Apopka, 1916; Middleburg, 1917; Lake Butler, 1918; Alachua, 1920; Ortega, 1922; Marvin, 1924; Hastings, 1925; Fort Meade, 1926; Perry, 1927; Stuart, 1928; Bushnell, 1930; Micanopy, 1931; Bronson, 1933; Reddick, 1935; Spring Lake, 1938; Kathleen, 1939; Moore Haven, 1940; Retired, 1944.

HENDRY, E. P.—Student, Emory University, 1943; Boca Grande, 1945; Cornelia Avenue, Lakeland, 1947; Grand Avenue, Ft. Myers, 1949.

HENDRY, J. A.—Waukeelah, 1913; Aucilla and Greenville, 1915; Wildwood, 1918; West Madison, 1919; Carrabelle, 1921; Havana, 1924; Zolfo Springs, 1926; Ft. Meade, 1927; Dade City, 1929; Nebraska Avenue, Tampa, 1932; Wauchula, 1936; Groveland, 1937; Pahokee, 1940; Alachua, 1941; Cross City, 1943; Bushnell, 1945; Jasper, 1946; Pinecastle, 1948; Retired, 1952.

HENDRY, G. P.—Waukeelah Mission, 1916; Hinson Circuit, 1918; Leon Circuit, 1920; East Madison Circuit, 1921; Madison Mission, 1922; Mount Pleasant, 1923; Supernumerary, 1924; Retired, 1925.

HERNDON, L. E.—Leon Circuit, 1949; W. Madison Circuit, 1953.

HERNDON, W. H.—Bristol Mission, 1919; Aucilla Circuit, 1922; Homeland-Alturas, 1923; Webster and Center Hill, 1924; Daytona Beach, 1926; White Springs, 1928; Citra Charge, 1930; Dunnellon, 1934; Bronson, 1935; East Madison, 1937; Mayo, 1938; Highland Park, Miami, 1940. Retired, 1945.

HERRON, CHAS.—Student, Candler School of Theology, 1953.

HILL, J. R.—Junior Pastor at Coleman; Northside, St. Petersburg; New Port Richey, 1931; Callahan, 1934; Epworth, Jacksonville, 1936; Bushnell, 1938; Wauchula,

1940; Myrtle Street, Lakeland, 1944; Dade City, 1947; Starke, 1948; Dunnellon, 1950; Williston, 1952.

HITCHCOCK, O. V.—Seffner-Hillsboro, 1940; Dunedin, 1941; Chaplain, 1943; Cross City, 1946; Trinity, Tampa, 1947; Winter Garden, 1951.

HOCH, JOHN R.—Re-admitted, 1951; Retired, 1951.

HODNETT, R. F.—St. Matthews, Jacksonville, 1911; Pastor, Southern College, 1911; Plant City, 1914; Kissimmee, 1918; Clearwater, 1922; DeLand, 1926; Winter Garden, 1928; Perry, 1932; Groveland, 1936; High Springs, 1937; Palm Harbor, 1938; Zephyrhills, 1942; Retired, 1943.

HOLLADY, AUSTIN E.—Student, Candler School of Theology, 1951; Associate, First Church, Orlando, 1953.

HOLLADY, E. L.—Benson Springs, 1927; Crescent City, 1929; Bushnell, 1932; Punta Gorda, 1935; New Smyrna, 1938; Plant City, 1943; Tampa Heights, Tampa, 1947; Belle Glade, 1951.

HOLLISTER, K.—King's Ferry, 1910; Ft. Lauderdale, 1912; Missionary on Florida Keys, 1913 to Sept.; Student at Vanderbilt, 1913; Sarasota, 1914; Gainesville Mission, 1915; Alachua Station, 1916; Frostproof, 1920; Palmetto, 1921; Tavares, 1923; Madison, 1925; Hollywood, 1928; Ft. Meade, 1929; Punta Gorda, 1933; Stuart, 1935; Havana, 1937; Haines City, 1943; Supernumerary, 1944; Sabbatical Leave, 1949; Retired, 1950.

HOLLOWAY, PAUL—Associate Pastor, Crescent City, 1951; Missionary to Central America, 1953.

HOLMES, R. C.—Lady Lake, 1926; Vanderbilt University, 1928; Inverness, 1929; Dunedin, 1930; Apopka, 1932; Miami Beach, 1934; Quincy, 1937; D. S., Orlando District, 1941; First Church, Gainesville, Dec. 1946; D. S. Tampa District, 1951.

HORTIN, PAUL R.—Associate Pastor, First Avenue, St. Petersburg, 1931; First Avenue, St. Petersburg, 1933; Chaplain, 1943; First Avenue, St. Petersburg, 1946.

HOUGLIN, A. D.—Trinity, Bradenton, 1950.

HOWE, GAYLON LEON—Hialeah, 1936; Swaim Memorial, Jacksonville, 1938; Chaplain, 1942; New Smyrna Beach, Oct. 1945; Lake Worth, 1950; Ocala, First Church, 1953.

HOWELL, O. C.—Matecumbe, 1927; Aucilla-Greenville, 1928; Asbury Seminary, 1929; Belmont Park, Clearwater, 1931; Safety Harbor, 1934; Ley Memorial, Key West, 1937; Crescent City, 1941; Chaplain, 1943; Walker Memorial, Orlando, 1946; Tavares, 1947; Epworth, Jacksonville, 1950; Epperson, 1951.

HOWELL, WILLIE ROY—New Port Richey, 1923; Havana, 1927; LaBelle, 1928; Floral Park, Miami, 1929; Fulford-Ojus, 1931; Seville, 1934; Epworth, Jacksonville, 1938; Fleming Street, Key West, 1940; Bunnell, 1941; Okeechobee, 1942; Ft. Meade, 1947; Titusville, 1951; Auburndale, 1952.

HOWES, CARSON THOMAS—Sulphur Springs, 1924; Palm Harbor, 1926; Moore Haven, 1928; Coleman, 1929; Seminole, 1931; Groveland, 1933; Kissimmee, 1936; Wesley Memorial, Jacksonville, 1939; Tarpon Springs, 1941; Myrtle Street, Lakeland, 1943; First Church, Key West, 1944; Pahokee, 1946; Clermont, 1949; Perry, 1950; Springfield, Jacksonville, 1952.

HOWES, C. T., JR.—Garrett Biblical Institute, 1953.

HUDGINS, O. H.—Student, Emory University, 1950; Belmont Park, Clearwater, 1953.

HUGGINS, WILLIAM LACY—Dinsmore and City Mission, 1927; Epworth, Jacksonville, 1928; Fernandina, 1932; Cross City, 1934; Williston, 1935; Crescent City, 1936; Retired, 1937.

HUNT, F. O., Jr.—Perrine-Peters, 1950; Associate Pastor, White Temple, 1951; Chaplain, U.S. Army, 1952.

HUNT, JOHN R.—Candler School of Theology, 1952.

HUNTER, J. L.—Fenholloway, 1913; Sopchoppy and Carrabelle, 1916; Havana, 1920; Jasper, 1923; Titusville, 1927; Jasper, 1929; Myrtle Street, Lakeland, 1933; Highland Avenue, Tampa, 1937; Lake City, 1939; Monticello, 1943; Havana, 1948; Retired, 1950.

HURT, J. D.—Gulfport-Childs Park, St. Petersburg, 1925; Junior Preacher, First Church and Pastor Northwood, West Palm Beach, 1929; Miami Beach, 1930; Sarasota,

1931; Tampa Heights, 1933; First Church, Lakeland, 1938; Winter Haven, 1943; Supernumerary, 1945; Retired, 1946.

HUSTON, R. B.—Callahan, 1945; Assistant Pastor, Trinity, Tallahassee, 1946; Woodstock Park, Jacksonville, 1948; Jacksonville Beach, 1952.

HUTCHERSON, C. B.—Venice-Nokomis, 1950; Dania, 1951; Nebraska Avenue, Tampa, 1953.

HUTCHINS, CHAS.—Inman Memorial, Jacksonville, 1953.

HUTCHINSON, G. W.—Extension Secretary, Sunday School Board, 1926; Cocoa, 1928; Assistant Superintendent, Sunday School Board, 1929; Extension Secretary, 1929; St. Augustine, 1932; Ft. Lauderdale, 1936; Nebraska Avenue, Tampa, 1937; First Church, Key West, 1939; Alachua, 1940; Williston, 1941; Fernandina, 1945; Oviedo, 1946; St. Cloud, 1947; Zephyrhills, 1951.

IRWIN, W. M.—Orlo Vista, 1926; Concord Park, Orlando, 1943; Alachua, 1950.

IVEY, J. MILTON—Spring Lake, 1947; Palm Harbor, 1948; High Springs, 1951.

JACOBS, O'NEAL—Student, Emory University, 1949; Asst. Seminole Heights, Tampa, 1950; St. Johns, Tampa, 1951.

JAMES, GLENN C.—Rader Memorial, Miami, 1928; District Superintendent, 1930; White Temple, Miami, 1933; Trinity, Tallahassee, 1953.

JAMESON, J. O.—Fellsmere, 1924; in school, 1926; Ft. Myers, 1927; Lawtey, 1928; Supernumerary, 1929; Belle Glade, 1934; Allapattah, Miami, 1947; Stuart, 1952.

JENKINS, J. E.—Daytona Beach, 1933; Bunnell, 1934; Tavares, 1937; Vero Beach, 1940; Kissimmee, 1946; Homestead, 1948; Clermont, 1950.

JENNINGS, T. W.—Hawthorne, 1948; Inverness, 1950; St. Paul's, No. Miami, 1952.

JESSUP, W. D.—Micanopy, 1948; Bronson-Archer, 1949; Crescent City, 1952.

JOINER, ALBERT G.—Student, Emory University, 1949; Reddick, 1951; Inverness, 1953.

JONES, D. LEE—Fenholloway, 1924; Waukeenah, 1928; West Madison Circuit, 1932; Wellborn, 1937; Parrish, 1940; Lake Placid, 1941; Zolfo Springs, 1942; Grand Avenue, Ft. Myers, 1943; Safety Harbor, 1945; LaBelle, 1946; Springhead, 1947; Trilby-Lacoochee, 1948; Hilliard, 1949; Hernando, 1950; Orange City-Lake Helen, 1951; Retired, 1952.

JONES, EARL J.—Sellers Memorial, Miami, Oct. 1947; Canal Point, 1949; Eau Gallie, 1951; Okeechobee, 1952.

JONES, J. DONELSON—First Church, Fort Myers, July, 1952.

JONES, JAS. S.—Bushnell, 1951.

JONES, J. E.—Highland Grove, Orlando, 1922; Maitland Circuit, 1923; Dunnellon, 1924; Alachua, 1926; Mulberry, 1928; Bronson Circuit, 1931; Reddick, 1932; Dunnellon, 1935; Seffner-Brandon, 1936; Titusville, 1938; Umatilla, 1940; Nebraska Avenue, Tampa, 1944; Auburndale, 1951; Perry, 1952.

JONES, JOHN LEWIS—Pinecastle-Conway, 1940; Fulford-Ojus, 1942; Chaplain, 1943; Holleman Park, Miami, 1946; Supernumerary, 1948; Boynton Beach, 1950.

JONES, J. W.—Opa Locka, 1949.

JOYNER, W. L.—Bayshore, Tampa, 1947; Seminole, 1952.

KALAF, W. N.—St. Luke's, St. Petersburg, 1948.

KEBOCH, E. C.—Associate, Riverside Park, Jacksonville, 1948; Retired, 1953.

KEIPER, J. A.—First Church, DeLand, 1953.

KETCHUM, CHAS.—Lealman, St. Petersburg, 1953.

KILGORE, J. L.—Bradenton, 1910; Ft. Meade, 1913; Sutherland (Southern College), 1914; Phoenix Park, Jacksonville, 1915; Key West, 1916; Titusville and Cocoa, 1918; Retired, 1919.

KING, LEO F.—Citra, 1947; Anthony, 1949; St. Marks, Ocala, 1950; Associate, Christ Church, St. Petersburg, 1953.

- KINLAW, DENNIS**—Garrett Biblical Institute, 1953.
- KINNARD, H. L.**—Asbury Theological Seminary, 1952; Student, Candler School of Theology, 1953.
- KIRCHER, W. E.**—Enterprise, 1949; Pinecastle, 1952; Boca Grande, 1953.
- KIRKLAND, J. E.**—Student, Asbury Theological Seminary, 1951; Garrett Biblical Institute, 1952.
- KNIGHT, R. O.**—Mission, West Palm Beach, 1953.
- KNIGHT, ROBERT**—Candler School of Theology, 1953.
- KNOX, J. L.**—Candler School of Theology, 1952.
- KOESTLINE, A. A.**—Brandon-Riverview, 1927; Homestead, 1931; Lake Wales, 1937; Bartow, 1941; Lake City, 1947; Sarasota, First Church, 1952.
- KOKOMOOR, DONALD**—Student, Candler School of Theology, 1951; Reddick, 1953.
- KOPELKE, Wm.**—Associate, Trinity, Miami, 1953.
- KRIBBS, DONALD**—Macclenny, 1952.
- LAITE, L. V.**—North Shore, Jacksonville, 1950; Wesley Memorial, Lakeland, 1952.
- LAITE, W. W.**—Trinity, Tampa, 1925; Cocoa, 1927; DeLand, 1929; Avondale, Jacksonville, 1934; Tarpon Springs, 1939; Fernandina, 1941; Ortega, Jacksonville, 1945; Dade City, 1950.
- LEWIS, J. D.**—Ybor City Mission, 1908; Ybor City and West Tampa, 1909; Superintendent of Latin Missions, 1911; P. E., Latin District, 1915; Marvin, Jacksonville, 1922; Lemon City, Miami, 1923; Ft. Lauderdale, 1927; Avondale, Jacksonville, 1928; Lake Wales, 1930; Transferred to South Georgia Conference, 1931; Transferred to Florida Conference, 1933; Kissimmee, 1934; Umatilla, 1936; Largo, 1938; Retired, 1941.
- LEWIS, J. E.**—Seminole, 1919; Coleman, 1922; Pasadena, 1927; Safety Harbor, 1932; Trinity-Gulfport, 1934; Retired, 1936.
- LOWE, L. D.**—Green Cove Springs, 1899; Transferred to Southwest Missouri Conference, 1902; Transferred to Florida Conference, 1905; Miami, 1905; Madison, 1909; Transferred to St. Louis Conference, 1910; Transferred to Florida Conference, 1911; DeLand, 1911; Lakeland, 1915; Bartow, 1919; Tallahassee, 1922; Gainesville, 1925; Springfield, Jacksonville, 1928; Ocala, 1930; Palatka, 1931; Sarasota, 1934; Perry, 1936; DeLand, 1939; Clermont, 1941; Retired, 1946.
- LUCE, CLAYTON S.**—Advance Representative in Cuba, 1951; Missionary Evangelist, 1953.
- LUCE, F. L.**—Student, Boston University, 1949; Director, Methodist Student Life, Florida Southern College, 1953.
- LUTRELL, W. O.**—Grace, St. Augustine, 1943; First Church, Daytona Beach, 1947; Lake City, 1952.
- McBRIDE, P. W.**—Candler School of Theology, 1952; Associate, Hyde Park, Tampa, 1953.
- McCALL, A. C.**—Aucilla, and Greenville Circuit, 1914; Oneco Circuit, 1916; La-Belle Circuit, 1917; Sarasota, 1918; Perry, 1920; Haines City, 1921; Avon Park, 1922; Brooksville, 1923; Sunday School Executive Secretary, 1927; Lemon City and White Belt, 1929; Madison, 1930; Sulphur Springs, 1932; Childs Park, St. Petersburg, 1934; Parrish, 1936; Retired, 1939.
- McCLURE, F. B.**—Apopka, 1951.
- McDONELL, C. DURWARD**—Inverness, 1943; Wesley Community, Gainesville, 1945; Wesley and Centenary, Gainesville, 1948; Trinity, Jacksonville, 1949; New Smyrna Beach, 1952.
- McGARITY, W. C.**—Lawtey, 1938; Wabasso-Fellsmere, 1940; Bushnell, 1941; Hastings, 1945; Chattahoochee, 1951.
- McKINLEY, J. E.**—Lake Butler, 1931; Hawthorne, 1934; Citra, 1936; Sarah Spencer Memorial, Tampa, 1939; Livingston Memorial, Jacksonville, 1941; Sanford, 1945. First Church, Ft. Pierce, 1953.

MCLEOD, J. M.—Brandon, 1938; High Springs, 1940; Chaplain, 1942; Leesburg, 1946; Lakeland, First Church, 1952.

McMILLAN, ARTHUR—Candler School of Theology, 1953.

McMULLAN, W. O.—Hastings, 1927; Fernandina, 1928; Avondale, Jacksonville, 1929; Brooksville, 1931; Apalachicola, 1936; Safety Harbor, 1938; Homeland-Alturas, 1939; Sarah Spencer, Tampa, 1941; Largo, 1944; Callahan, 1946; Northside-Clearview, St. Petersburg, 1947; Edgewood, Ft. Myers, 1948; Mayo, 1949.

MACKAY, D. M.—Bowling Green, Sept. 1946; Ortega, Jacksonville, 1950.

MAGARIAN, O. K.—Walker Memorial, Orlando, 1933; Montverde-Zellwood, 1939; Assistant, Children's Home, Enterprise, 1942; Chaplain, 1943; Lockhart-Zellwood, 1946; Lockhart, 1949; Florida City-Redland, 1950; Oak Grove, Tampa, 1952.

MARLIN, CHESTER W.—Allendale, 1933; St. Augustine, 1937; Stuart, 1940; St. Cloud, 1943; Retired, 1945.

MARTIN, C. C.—Honeyville, 1933, New Life Circuit, 1938; Fenholloway Mission, 1940; Leon Mission, 1941; Waldo, 1944; Cedar Keys, 1945; Coleman, 1947; Garden City, 1950; Callahan, 1953.

MARTIN, F. L., Jr.—East Palatka, 1926; Melrose, 1927; Cedar Keys, 1928; Lake Butler, 1929; Murray Hill, Jacksonville, 1931; Dunedin, 1933; Pahokee, 1937; First Church, Ft. Lauderdale, 1940; Live Oak, 1944; Winter Haven, 1949.

MARTIN, M. A.—Trilby-Lacoochee, 1950; Associate Pastor, Winter Haven, 1951.

MARTIN, W. J.—Bonita Springs, 1925; Limestone, 1926; Kathleen, 1927; Edgewood, Ft. Myers, 1928; Melrose, 1930; Ocoee, 1931; Ley Memorial, Key West, 1933; Spring Lake, 1935; Lake Placid, 1936; Edgewood, Ft. Myers, 1937; Oak Grove, Tampa, 1939; Eighth Avenue-Aillsboro, Tampa, 1941; Hillsboro, 1945; Retired, 1947.

MATTIOLI, LOUIS—LaBelle, 1953.

MAYNARD, D. M.—Silver Bluff, Miami, 1927; Avon Park, 1928; Professor, South-ern College, 1929; Professor, Scarriff College, 1931; Professor, Boston University, 1949.

MERCER, C. L.—Student, Boston University, 1953.

MEREDITH, M. M.—Associate, Hyde Park, Tampa 1951; New Port Richey, 1953.

MEREDITH, W. V.—Tamiami, Miami, 1925; Winter Park, 1928; Board of Education, 1929; Hollywood, 1930; DeLand, 1932; Daytona Beach, Community, 1934; D. S., East Coast District, 1938; West Palm Beach District, 1940; Bradenton, 1941; Winter Park, 1942; Riverside, Miami, 1945; Executive Secretary, Board of Education, 1949.

MICKLER, J. E.—City Mission, Key West, 1893; Manatee, 1893; Tampa Mission and First Church, 1894; Midway Circuit, 1895; West Palm Beach Mission, 1896; Carabelle, 1897; Waldo Mission, 1898; Micanopy, 1899; Titusville, 1900; Cocoa, and Mims Mission, 1900; DeLand, 1901; Daytona, 1905; Citra Circuit, 1907; Leon Circuit, 1908; Sarasota Mission, 1909; Manatee, 1910; Leesburg, 1912; Williston Circuit, 1913; Callahan, 1915; Greer Cove Springs, 1916; Eighth Avenue, Tampa, 1917; Stuart, 1920; Retired, 1920.

MIDDLEBROOKS, H. M.—Student, Candler School of Theology, 1951; Branford, 1952.

MILLER, W. H.—Springhead, 1950; Student, Asbury Theological Seminary, 1951; Candler School of Theology, 1952; Cornelia Avenue, Lakeland, 1953.

MITCHELL, THOS. G.—Chaplain, 1943; Inverness, 1946; Starke, 1950.

MONTGOMERY, B. M.—Lake Helen-Benson Springs, 1926; Seville, 1927; Waldo, 1929; High Springs, 1931; Starke, 1933; Grace, Miami, 1937; Springfield, Jacksonville, 1940; Chaplain, 1941; Madison, 1946; First Church, Bradenton, 1950.

MOORE, W. HARRY—Broadway, Orlando, 1947; Ga. Academy for Blind, 1949.

MOSELEY, T. ARTHUR—Edgewood, Ft. Myers, 1947; Eau Gallie, 1948; Delray Beach, 1951; Retired, 1952.

MOYER, N. P., II—Callaahn, 1952; Missionary to Alaska, 1953.

MULLEN, W. M.—Latin District, 1920; Live Oak, 1928; College Heights, Lakeland, 1930; Haines City, 1932; Cross City, 1934; Superintendent Orphans' Home, 1937; Punta Gorda, 1941; Avon Park, 1945; Ft. Meade, 1946; Supernumerary, 1947; Retired, 1951.

MUNDY, W. B.—Pinecastle-Conway Charge, 1936; Callahan Charge, 1937; Dania, 1939; Fleming Street, Key West, 1941; Allapattah, Miami, 1945; Wesley Memorial, Lakeland, 1947; Conference Evangelist, 1950.. Alumni Secretary, Florida Southern College, 1953.

MUNRO, L.—Southside and Buena Vista, Miami; Delray Beach; Jasper; Hastings; First Church, Key West; Homestead; Cocoa; Silver Bluff and Holleman Park; Boynton, 1934-1935; Superannuated, 1936.

MURKETT, HERBERT E.—Bryan Memorial, 1933; Zephyrhills, 1935; Retired, 1940.

MURPHY, H. E.—Ft. White Circuit, 1952; Garden City, 1953.

MURPHY, M. T.—St. Paul's, North Miami, 1948; Trinity, Jacksonville, 1952.

MURPHY, O. A.—Murray Hill, Jacksonville, 1926; East Port, 1927; Callahan-Yulee, 1929; Riverside Park, Jacksonville, Assistant Pastor, 1930; Coral Gables, 1931; DeLand, 1935; Clearwater, 1939; D. S., Lakeland District, 1943; Hyde Park, Tampa, 1947; Gainesville, First Church, 1951; Community Church, Daytona Beach, 1953.

MURRAY, J. D.—Waukeelah, 1912; Hinson, 1914; Kathleen, 1917; Marvin, Jacksonville, 1918; Micanopy, 1922; Clermont, 1925; Homestead, 1927; Boynton, 1928; Sebastian, 1929; Tavares, 1930; Dunnellon, 1932; Sebastian, 1933; Concord Park, Orlando, 1938; Crescent City, 1939; Brandon, 1940; Largo, 1941; Titusville, 1944; Walker Memorial, Orlando, 1947; Cross City, 1948; Floral Park, Miami, 1950; Retired, 1953.

MYER, M. E.—Spring Lake, Dec. 1919; Elfers, Dec. 1920; Boynton Beach, Dec. 1921; Buena Vista (Tarbox)-Highland Park, Dec. 1923; Sebastian, Dec. 1924; Edgewood, Fort Myers, Dec. 1925; Pahokee, June 1928; Phoenix Park (Main St.) Jacksonville, Oct. 1928; Edgewood-Hillsboro, Tampa, June 1929; Seville-Pierson, June, 1930; Kathleen-Knights, Dec. 1932; Lake Placid-DeSoto City, Dec. 1933; Homeland-Alturas, June 1935; Okeechobee, June 1939; Silver Palm, June 1942; Avon Park, June 1944; Punta Gorda, June 1945; Wauchula, June 1948; Wesley Memorial, Lakeland, June, 1950; Nebraska Avenue, Tampa, 1952; Havana, 1953.

MYRES, W. A.—Lakeland Mission (3 mos.), 1901; Apopka (9 mos.), 1901; Kingston (now Daytona), 1902; Sebastian, 1905; Memorial Church, Key West, 1906; Kissimmee, 1907; Bartow, 1908; Conference Missionary Evangelist, 1909; Assistant Superintendent Anti-Saloon League, North Tampa, 1910; Bunnell, 1911; Live Oak, 1912; Springfield, Jacksonville, 1915; P. E., Tampa District, 1917; Live Oak, 1921; Riverside, Jacksonville, 1923; Lakeland, First Church, 1926; Gainesville, First Church, 1928; West Palm Beach, 1932; P. E., Gainesville District, 1935; College Heights, Lakeland, 1939; First Church, Ft. Myers, 1940; Pompano, 1946; Retired, 1948.

NELSON, LIONEL—Oviedo, 1943; Chaplain, 1945; Oviedo-Geneva, 1947; Highland Avenue, Tampa, 1948; Broadway, Orlando, 1951.

NELSON, O. C.—Grace, St. Augustine, 1947; Field Secretary, American Leprosy Mission, 1951.

NELSON, ORVILLE—Associate, White Temple, Miami, 1950.

NELSON, W. L.—White Springs, 1923; Green Cove Springs, 1925; Anderson Memorial, Jacksonville, 1926; Murray Hill, Jacksonville, 1930; Epworth, Jacksonville, 1931; Pompano, 1934; Bunnell, 1937; Childs Park, St. Petersburg, 1938; Fairfield, Jacksonville, 1941; Riverview-Gibsonston, 1944; Ellenton-Terra Ceia, 1945; Lealman, St. Petersburg, 1949; Trilby-Lacoochee, 1950; Retired, 1952.

NEWELL, DAVID—Pittsburgh-Zenia Seminary, 1953.

NEWKIRK, W. H.—Blanton, 1909; New Smyrna and Port Orange, 1910; Seffner, 1911; Bronson, 1912; Bronson and Mission, 1913; Bronson Circuit, 1914; Kathleen Circuit, 1915; New Augustine, 1916; Dunnellon, 1919; Ellenton, 1920; Superannuated, 1921.

NORMAN, E. W.—Student, Garrett Biblical Institute, 1950. -

NORTON, T. H.—Oviedo, 1938; Emory University, 1939; Ortega, Jacksonville, 1942; Lake Shore, Jacksonville, 1945.

NORTON, W. C.—Bartow Mission, Macclenny Mission; Gadsden Circuit; Clearwater and St. Petersburg; White Springs; Greensboro; Bronson and Cedar Keys; Melrose and Waldo; Conference Missionary Evangelist; Ft. Pierce; Wesley Memorial, Jacksonville; Perry; Plant City; Arcadia; Kissimmee; High Springs; Clermont; Bushnell; Alva, 1932; Seffner, 1933; Trinity, Tampa, 1936; Punta Gorda, 1938; Oak Grove, Tampa, 1941; Retired, 1942.

OSTEEN, T. C.—Tarboux Memorial, Miami, 1927; Delray Beach, 1931; Alachua, 1932; Stuart, 1937; Grace, St. Augustine, 1940; First, Daytona Beach, 1944; Hollywood, 1947; Live Oak, 1949; Madison, 1950; College Park, Orlando, 1953.

OWENS, R. WAYNE—Mulberry, 1944; Titusville, 1947; Ft. Meade, 1951.

PADGETT, ARTHUR—Northeast, Tampa, 1953.

PAGE, ROYAL—Ocoee-Angebilt, 1931; Epperson, 1932; Okeechobee, 1934; Callahan, 1936; Ortega, Jacksonville, 1937; Titusville, 1940; Auburndale, 1941; Tavarees, 1942; Cocoa, 1944; Euclid Avenue, St. Petersburg, 1946; Largo, 1950; Palmetto, 1951.

PALMER, B. W.—Port Tampa City-Interbay, 1927; Student, University of Chicago, 1929; Student, Boston University School of Theology, 1930; Dinsmore-Hilliard, 1931; Venice-Nokomis, 1932; Mayo, 1933; Highland Park and Holleman, Park, Miami, 1934; Naples-Bonita Springs, 1937; Student, Iliff University, Denver, Colorado, 1938; Coronado Beach, 1941; New Port Richey, 1942; Reeves Memorial, Orlando, 1945; Wesley and Centenary, Gainesville, 1949; Cross City, 1950; Canal Point, 1953.

PARK, MARVIN R. Jr.—Epworth, Jacksonville, 1951.

PARKER, W. J.—Matecumbe, 1941; Oakland Park, 1943; Walker Memorial, Orlando, 1944; Wildwood, 1946; Holden-Trinity, Orlando, 1948; Manatee, 1952.

PATCH, W. W.—Eustis, 1951.

PEARSON, JOHN W.—First Church, Tampa, 1944; First Church, Clearwater, 1946; Allendale, St. Petersburg, 1950; Retired, 1952.

PEARSON, LEE—Candler School of Theology, 1953.

PEELE, SHULER—Tribby Charge, 1930; Trinity, St. Petersburg, 1931; Fleming Street, Key West, 1933; Winter Garden, 1938; Bradenton, 1942; D. S., Gainesville District, 1945; Seminole Heights, Tampa, 1951.

PEIRCE, E. L.—Mount Dora, 1924; Zephyrhills, 1925; Homestead, 1928; Ninth Avenue, 1929; Melbourne, 1932; Hialeah, 1934; Retired, 1936.

PENDERGRASS, E. J.—Ft. White, 1930; High Springs, 1931; Cross City, 1932; Ft. Pierce, 1934; College Heights, Lakeland, 1938; Seminole Heights, Tampa, 1939; D. S., Tallahassee District, 1943; First Church, Tampa, 1946; First Church, Orlando, July, 1952.

PEREZ, G.—West Tampa, 1909; Key West, 1914; West Tampa, 1915; San Marcos, Tampa, 1920; El Salvador, Key West, 1922; La Trinidad, Key West, 1926; West Tampa M. Church, 1929; El Salvador, Key West, 1934; Latin Mission, 1934; El Salvador, 1944; Retired, 1947.

PETERSON, R. H.—Student, Asbury Theological Seminary, 1950; Bayshore Tampa, 1952.

PERIGO, L. P.—Student, Boston University School of Religion, Boston, Mass. 1950; Asst. Professor, Scarritt College, 1951.

PHILLIPS, J. F.—Community Church, Daytona Beach, 1918; Titusville, 1921; Wesley Memorial, Jacksonville, 1922; Kissimmee, 1923; Supernumerary, 1925; Coral Gables, 1927; St. Augustine, 1928; Field Secretary, Vanderbilt University, 1929; Superintendent, Anti-Saloon League, Tennessee, 1931; Located, 1933; Readmitted, Retired, 1949.

PHILPOTT, E. N.—Oneco-Venice-Nokomis, 1925; Boca Grande, 1926; Lake Placid and DeSoto City, 1926; Edgewood, Ft. Myers, 1930; Tarpon Springs, 1933; Monticello, 1939; Trinity, DeLand, 1943; Live Oak, 1950.

PICKERING, O. B.—Melrose, 1950; Hawthorne, 1951; Florida City-Redland, 1952.

POWELL, E. G.—Student Emory University, 1949; Lockhart, 1951.

POWELL, G. C.—Alva, 1930; Naples, 1931; Safety Harbor, 1933; Seminole, 1934; Clermont, 1938; Starke, 1941; Grace, Miami, 1944; Avondale, Jacksonville, 1948; Lake Wales, 1951; Hollywood Temple, 1953.

POWELL, JAMES W.—Trinity, Sarasota, 1953.

POWER, GLENN—Oakland Park, 1947; Chaplain, U. S. Navy, 1948.

PURVIANCE, A. E.—Childs Park, St. Petersburg, 1943; Missionary to Alaska, 1948; Trinity, Tampa, 1951; Missionary to Alaska, 1952.

- RABB, L. E.**—Candler School of Theology, 1952; All States, St. Petersburg, 1953.
- RADCLIFFE, LAWRENCE**—DeLand, 1918; Lake Worth, 1925; District Superintendent, 1931; Sebring, 1938; Delray Beach, 1941; Retired, 1944.
- RAGSDALE, V. J.**—Webster, 1948; Cross City, 1953.
- RASMUSSEN, C. H.**—Reddick, 1950; Perrine-Peters, 1951; Davie, 1952; Professor, Central Florida Bible Institute, 1953.
- RAY, L. G.**—Dinsmore-Hilliard, 1930; Green Cove Springs, 1931; Fernandina, 1933; Hendricks Memorial, Jacksonville, 1936; Springfield, Jacksonville, 1937; College Heights, Lakeland, 1940; Lake Wales, 1944; Hyde Park, Tampa, 1951.
- RICE, JOHN E.**—Brandon, 1943; Seminole, 1944; Chaplain, 1945; Dania, 1948; Green Cove Springs, 1949; Chaplain, U. S. Army, 1952.
- RICE, O. E.**—Highland Avenue, Tampa, 1915; Alva, 1916; Army Camps, 1917; Punta Gorda, 1919; Fort Meade, 1921; DeLand, 1922; Ocala, 1926; First, Orlando, 1927; First, St. Petersburg, 1931; P. E. Miami District, 1932; Transferred to Alabama Conference, 1934; Transferred back to Florida Conference, 1944; First Church, Jacksonville, 1944; Secretary, Conference Board of Church Extension, 1946; First Church, Sarasota, 1950; D. S. Orlando District, 1952.
- RICE, QUAY D.**—Tallahassee Heights, 1951; Clewiston, 1952.
- RICE, ROYAL A.**—St. Andrews, Fort Lauderdale, 1952.
- RICHARDS, J. J.**—Appointments: Wesley Memorial, Jacksonville, 1931; Hendrick Memorial, Jacksonville, 1933; Arcadia, 1936; Homestead, 1937; Trinity, DeLand, 1941; Hastings, 1943; Retired, 1945.
- RICHARDSON, R. T.**—Bellevue, 1949; Hastings, 1953.
- RICKETTS, MAC.**—Candler School of Theology, 1953.
- RIDLEY, ROY BEN**—Reddick, 1944; Chaplain, U. S. Navy, 1946; Chiefland, 1947; Crescent City, 1949; Arcadia, 1952.
- RITCH, E. S.**—Trilby-Lacoochee, 1938; Seville-Pierson, 1940; Chaplain, 1944; Auburndale First Church, 1947; Brooksville, 1951.
- RIVERS, RALPH W.**—Melrose, 1944; Waldo, 1945; Fruitland Park, 1948; Ellenton-Terra Ceia, 1950.
- RIVIERE, A. C.**—Pierson, 1923; Bonita Springs, 1927; New Port Richey, 1929; Stuart, 1931; Largo, 1933; Tarboux Memorial, Miami, 1936; First Church, Key West, 1940; Madison, 1944; Cocoa, 1946; Sabbatical Year, 1949; Euclid, St. Petersburg, 1950; Supernumerary, 1951; Retired, 1952.
- ROBERTS, G. S.**—Liberty Mission, 1901; Madison Circuit, 1902; Carrabelle, 1903; Hinson, 1905; Havana, 1907; Highway Avenue, Jacksonville, 1908; Wesley Memorial, Jacksonville, 1909; St. Matthews, 1912; Mulberry, 1914; Ft. Meade, 1915; P. E. Tallahassee District, 1916; P. E. Gainesville District, 1919; Tampa Heights, 1923; P. E. Jacksonville District, 1926; Bartow, 1928; First Church, Ft. Myers, 1930; Lake City, 1932; Riverside, Miami, 1933; Sarasota, 1936; Plant City, 1938; Haines City, 1940; Avon Park, 1941; Palmetto, 1942; Retired, 1946.
- ROBINSON, FRANK**—Wimauma, 1932; Montverde-Ocoee, 1933; Leon Circuit, 1934; Edgewood-Hillsboro, Tampa, 1935; Childs Park, St. Petersburg, 1936; Starke, 1938; Arcadia, 1940; Chaplain, 1942; Assoc., First Church, St. Petersburg, 1946 (six months); Tarboux Memorial, Miami, 1946; Umatilla, 1949; Grace, St. Petersburg, 1953.
- ROBINSON, M. S.**—Associate, First Church, Clearwater, 1951; Candler School of Theology, 1952.
- ROBISON, D. RODNEY**—Inman Memorial, Jacksonville, 1951; Dinsmore, 1952. Candler School of Theology, 1953.
- ROCK, DONALD**—Candler School of Theology, 1953.
- ROGERS, J. W.**—Haines City, 1929; Highland Avenue, Tampa, 1932; Wauchula, 1933; Monticello, 1934; Cocoa, 1937; Brooksville, 1939; Alacha, 1943; Mulberry, 1947; Tavares, 1950; Retired, 1952.
- ROGERS, KENNETH G.**—Mount Dora, 1938; First Church, DeLand, 1942; Winter Park, 1945; Gainesville, First Church, 1953.
- ROGERS, W. C.**—Jennings Mission, 1916; Columbia Circuit, 1917; Student at Emory University, 1918; Anthony Mission, 1919; Reddick Mission, 1920; Apopka Circuit,

1921; Bushnell, 1925; Dade City, 1926; Umatilla, 1928; Ortega, 1929; Green Cove Springs, 1930; Macclenny, 1932; Micanopy, 1935; Manatee, 1937; Edgewood, Fort Myers, 1940; Riverview, 1941; Sebastian, 1944; Orange City, 1946; Retired, 1948.

ROOKS, JOHN J.—Trinity, St. Petersburg, 1939; College Hgts., Lakeland, 1950.

ROUGHTON, Wm. W.—Fort Pierce, Community Church, 1948.

ROWAN, J. C.—Candler School of Theology, 1952; Associate, Southside, Jacksonville, 1953.

ROWELL, W. E.—Redland-Florida City, 1941; Oakland Park, 1942; Holleman Park, Miami, 1943; Student Emory University, 1945; Silver Palm, 1946; Stuart, 1948; Delray Beach, 1952.

ROY, JAMES R.—Canal Point, 1952; Floral Park, Miami, 1953.

RUDY, A. V.—South Miami, 1949.

RUSSELL, R. L.—Candler School of theology, 1952.

RUSSELL, S. H.—Student, Candler School of Theology, 1951; West Hollywood, Jan. 1, 1952.

RUSTIN, LEE D.—Delray Beach, 1944; Rader Memorial, Miami, 1947; Jacksonville Beach, 1950; Grace, St. Augustine, 1952.

RUTLAND, R. E.—Palmetto, 1933; Ft. Lauderdale, 1934; Winter Haven, 1936; Ocala, 1939; First Church, Lakeland, 1943; Seminole Heights, Tampa, 1947; D. S. Gainesville District, 1951.

RUTLAND, R. E., Jr.—Ruskin, 1949; Groveland, 1953.

RUTLAND, W. B.—Student, Emory University, 1949; Belmont Park, Clearwater, 1951; Pastor, Pasadena, St. Petersburg, 1953.

RUTTER, D. H.—Daytona, 1907; Transferred to Pittsburg Conference, 1910; Transferred to St. Johns River Conference, 1911; Daytona, 1911; St. Augustine, 1915; Daytona Beach, 1920; Superintendent, Miami District, 1926; Daytona Beach, 1927; St. Augustine, 1931; District Superintendent, 1937; Snyder Memorial, Jacksonville, 1938; Broadway, Orlando, 1941; Melbourne, 1946; Retired, 1948.

RYAN, T. D., Jr.—Orange Park, 1949; Associate, Orange Park, 1951; Candler School of Theology, 1953.

SAMFORD, C. M.—Fleming Street, Key West, 1931; Bunnell, 1932; Daytona Beach, 1934; Bayshore, Tampa, 1937; Retired, 1938.

SANDERS, FRED—St. Paul's, Tallahassee, 1952.

SAPPINGTON, CHESLEY MILTON—Columbia Mission, 1946; Wellborn Circuit, 1949; Ft. White Circuit, 1953.

SARGENT, D. B.—Seville Mission, 1926; Northside, St. Petersburg, 1927; Coral Gables, 1928; Jupiter, 1930; Sebastian, 1932; Reeves Memorial, Orlando, 1933; Crescent City, 1936; Daytona Beach, 1938; Apopka, 1942; Anderson Memorial, Jacksonville, 1945; Avondale, Jacksonville, 1951.

SCADENG, D. S.—Hastings, 1914; Y.M.C.A., 1919; Daytona, 1920; Orange City, 1927; Melbourne, 1930; Winter Park, 1932; Rader Memorial, Miami, 1936; Retired, 1938.

SCHMIDT, H. M.—Candler School of Theology, 1952.

SCHUYLER, P. T.—Venice-Nokomis, 1937; Zolfo Springs, 1939; Orange City-Lake Helen, 1940; Crescent City, 1943; Brandon, 1944; Oak Grove, 1945; Supernumerary, 1946; Boca Raton, 1948; Supernumerary, 1949.

SELBY, R. A.—Jasper; Homestead; Titusville; Holleman Park, Miami; Haines City; Myrtle Street, Lakeland; Hastings, 1930; Conference Evangelist, 1931; White Springs, 1932; Fulford, 1934; Boynton, 1937; Reeves Memorial, Orlando, 1939; Bunnell, 1942; Ridgewood Avenue, Daytona Beach, 1944; Retired, 1945.

SESSIONS, F. W.—Fairfield, Jacksonville, 1920; So. Jacksonville, 1924; Coronado, 1926; Eau Gallie, 1927; Livingston Memorial, Jacksonville, 1931; Sabbatical Year, 1932; Retired, 1933.

SHARP, R. J.—Student, Duke Divinity School, 1953.

SHAW, M. A.—Grand Avenue, Fort Myers, 1938; Ft. Ogden-Nocatee, 1939; Sellers Memorial, Miami, 1942; Fulford-Ojus, 1943; Southside, Tallahassee, 1946; Glen Myra, Jacksonville, 1948; Fairfield, Jacksonville, 1951.

SHERMAN, W. G.—Riviera Beach, 1953.

SHIPLEY, F. A.—Arlington-Gilmore, 1936; Allendale, St. Petersburg, 1937; Hialeah, 1938; Grace, St. Petersburg, 1941; Eustis, 1942; Bowling Green, 1946; Assistant, First Church, St. Petersburg, Sept., 1946; New Port Richey, 1950; Belleview, 1953.

SIKES, JOHN M.—Reddick, 1941; Student, Emory University, 1943; Dunnellon, 1944; Tarpon Springs, 1948.

SIMMONS, ELDON—Brandon, 1946; Dunnellon, 1948; Ley Memorial, Key West, 1950.

SKIPPER, J. E.—Bushnell, 1919; Spring Lake, 1920; Ocoee, 1924; Hawthorne, 1925; Zolfo Springs, 1927; Melrose, 1928; Carrabelle, 1929; Greensboro, 1930; Macclenny, 1934; Lake Butler, 1935; Citra, 1940; Lady Lake, 1941; Dinsmore-Garden City, 1943; Green Cove Springs, 1945; Enterprise, 1946; Hillsboro-Thonotosassa, 1947; Ellenton-Terra Ceia, 1949; Lake Placid, 1950; Retired, 1951.

SLAWSON, M. O.—Canal Point, 1938; Chaplain, U. S. Air Force, 1942.

SMITH, A. P.—Parrish and Ellenton, 1925; Bushnell, 1926; Murray Hill, Jacksonville, 1928; Anderson Memorial, Jacksonville, 1929; Winter Garden, 1934; Ft. Lauderdale, 1937; Madison, 1940; Trinity, Tampa, 1942; Tarpon Springs, 1946; Retired, 1948.

SMITH, FRANKLIN P.—Student, Boston University, 1951; Associate, First Church, Clearwater, 1953.

SMITH, JAMES M.—Student, Boston University, 1949; Belmont Hgts., Tampa, 1950; Livingston, Daytona Beach, 1952.

SMITH, M. L.—Starke; Aucilla; Daytona Beach; Mayo; Citra; Reddick; Bradford and Ft. White; Seville and Pierson; Edgewood, Tampa, 1930; Trenton, 1933; Lake Butler, 1934; Ley Memorial, Key West, 1935; Trilby, 1937; Northside, St. Petersburg, 1938; Webster, 1939; Retired, 1940.

SNOW, E. E.—Tarpon Springs, 1943; Snyder Memorial, Jacksonville, 1946; Trinity, DeLand, 1949; College Park, Orlando, 1952; Madison, 1953.

SOFGE, J. T. Jr.—Livingston, Daytona Beach, 1950; Vanderbilt School of Religion, 1952; Zellwood, 1953.

SOMMER, R. D.—Citra, 1949; Crystal River-Homosassa, 1950; Assoc. Pastor, First Church, St. Petersburg, 1952.

SPOTTSWOOD, C. L.—Appointments: Montverde-Zellwood, 1942; Bayshore, Tampa, 1943; Director Wesley Foundation, Gainesville, 1945; Missionary to Philippines, 1946.

SPENCER, H. A.—New Smyrna, 1915; Wesley Memorial, Jacksonville, 1918; Springfield, Jacksonville, 1920; P. E., Gainesville District, 1923; Tallahassee, 1925; College Heights, Lakeland, 1928; Sarasota, 1929; Avondale, Jacksonville, 1932; Palatka, 1934; Fort Pierce, 1938; Arcadia, 1939; Starke, 1940; Dania, 1941; Wagg Memorial, West Palm Beach, 1945; Retired, 1948.

SPIVEY, LUDD M.—President of Florida Southern College, 1925.

SPRINGFIELD, W. T.—Appointments: Inverness, 1940; High Springs, 1942; Chaplain, 1944; Green Cove Springs, 1946; Wesley Foundation, University of Florida, and University Church, Gainesville, 1947.

STANDIFER, E. T.—Pompano, 1931; Dinsmore-Epperson, 1934; Trinity-Northside, St. Petersburg, 1937; Enterprise, 1938; Jasper, 1940; Seminole, 1943; Chattahoochee, 1944; Auburndale, 1946; Okeechobee, 1947; New Port Richey, 1949; Oviedo-Geneva, 1950.

STANDISH, R. M.—Grace, St. Petersburg, 1942; St. Cloud, 1945; Arlington-Gilmore, 1947; Arlington, 1948; Palm Harbor, 1951; Safety Harbor, 1952.

STANFIELD, CLAUDE—Northside-Clearview, St. Petersburg, 1946; Epperson, 1947; Wesley-Community, Gainesville, 1950; Dunnellon, 1952.

STATHAM, J. E.—Bayshore, Tampa, 1933; Delray Beach, 1937; Pahokee, 1941; Chaplain, 1952; Chaplain, Veterans' Administration Hospital, Lake City, 1946; Fleming Street, Key West, 1952.

- STAUFFER, E. E.**—Englewood, 1953.
- STEWART, PAUL M.**—Safety Harbor, 1951; Tavares, 1952.
- STINSON, F. L.**—Student, Emory University, 1949; Walker Memorial, Orlando, 1951.
- STRADLEY, J. G.**—Homestead, 1923; Wagg Memorial, West Palm Beach, 1927; Williston, 1929; First Church, Key West, 1930; Broadway, Orlando, 1933; Leesburg, 1937; Winter Haven, 1939; Seminole Heights, Tampa, 1943; D. S., Lakeland District, 1947; Quincy, 1953.
- STRADLEY, WALTER**—Duke Divinity School, 1953.
- STRICKLAND, GORDON**—Miami Springs, 1949; Woodstock Park, Jacksonville, 1952.
- STRICKLAND, W. G.**—Myakka, 1910; Ft. Ogden, 1913; Haines City, 1915; Leon Circuit, 1916; East Madison, 1920; Bowling Green, 1921; Fernandina, 1922; Highland Avenue, Tampa, 1925; Avon Park, 1927; Groveland, 1928; Bunnell, 1929; Sebastian, 1930; Eighth Avenue, Tampa, 1931; Trilby, 1932; Macclenny, 1935; Hawthorne, 1935; Pinecastle, 1937; Crescent City, 1940; Dunnellon, 1941; Seville-Pierson, 1944; Bronson-Archer, 1946; Retired, 1947.
- STUART, ALLAN R.**—Student, Candler School of Theology, 1951.
- STURDIVANT, L. G.**—Trinity, Miami, 1948, Retired, 1952.
- SUMMERS, G. E.**—Macclenny, 1918; Webster-Center Hill, 1920; Monteverde-Pine-castle, 1925; Mims-Geneva, 1927; Micanopy Circuit, 1928; Student Pastor, University of Florida, 1929; Kissimmee, 1930; First Church, Key West, 1933; Wesley Memorial, Jacksonville, 1935; Perry, 1939; Anderson Memorial, Jacksonville, 1941; Wesley Memorial, Jacksonville, 1945; Apalachicola, 1949; Punta Gorda, 1951.
- SWEAT, J. MARVIN, Jr.**—Balwin-Bryceville, 1951; Ocean Roads, Jacksonville, 1952.
- SWYGERT, W. C.**—Candler School of Theology, 1952; North Hialeah, 1953.
- TALTON, J. F.**—Northwood, West Palm Beach, 1940; High Springs, 1944; Dune-din, 1948; Trinity, St. Petersburg, 1953.
- TATUM, HOYT**—Naples-Bonita Springs, 1934; Boca Grande, 1937; Palmetto, 1941; Avon Park, 1942; First Church, Ft. Lauderdale, 1944; Palatka, 1948; Leesburg, 1952.
- TAYLOR, KENNETH**—Duke Divinity School, 1953.
- TEXTON, THOS. M.**—Hinson, 1945; White Springs, 1946; Fenholloway, 1947; West Madison, 1948; Macclenny, 1949; Hilliard, 1950; Dinsmore, 1953.
- THOMAS, H. I.**—Student, Emory University, 1950; Wesley Community, Gaines-ville, 1952.
- THOMPSON, CHARLES A.**—Ellenton-Terra Ceia, 1942; Perry, 1945; Superinten-dent Childrens' Home, 1947; Palatka, 1953.
- THOMPSON, CLAUDE**—Professor, Candler School of Theology, 1953.
- THOMPSON, F. B., Jr.**—Student, Candler School of Theology, 1953.
- THOMPSON, MARVIN**—Palm Harbor, 1953.
- THRIFT, CHARLES T.**—Professor, Florida Southern College, 1944; Vice-Presi-dent, Florida Southern College, 1948.
- TITLEY, R. K.**—Ocean Roads, Jacksonville, 1949; Chaplain, U.S.N., 1952.
- TODD, RALPH W.**—Sebring, 1941; Chaplain, 1943; Eustis, 1946; Pahokee, 1949; Swaim Memorial, Jacksonville, 1952.
- TOLLE, C. F.**—Oneco, 1927; Reeves Memorial, Orlando, 1930; Hastings, 1931; Trinity, Tampa, 1935; Alumni Secretary, Southern College, 1936; Dean of Men, 1939; Chaplain, 1943; Business Manager, Florida Southern College, 1946.
- TOLLE, H. F.**—First Church, Tampa, 1923; First Church, Lakeland, 1928; First Church, Tampa, 1929; Lake Wales, 1931; Lake City, 1937; Highland Avenue, Tampa, 1939; Retired, 1944.
- TOLLE, J. A.**—Oakland Park-Progresso, 1928; Pahokee, 1930; First Church, Key West, 1936; Ft. Pierce, 1939; Sanford, 1942; Bradenton, 1945; D. S., Tallahassee Dis-trict, 1950.

- TOMPKINS, J. T.**—Hillsborough, Tampa, 1952.
- TOUCHTON, J. PAUL**—San Marcos, Tampa, 1943; High Springs, 1949; First Church, Key West, 1951.
- TRAXLER, K. E.**—Student, Candler School of Theology, 1951; Missionary to India, 1952.
- TROBAUGH, W. P.**—Alturas, 1953.
- TURNER, A. FRED**—Secretary of Education, 1924; Riverside Park, Jacksonville. 1926; P. E., Jacksonville District, 1930; Pastor, First Church, Tampa, 1931; First Church, Orlando, 1935; D. S., Jacksonville District, 1944; Retired, 1950.
- TYLER, H. W.**—Mt. Pleasant Circuit, 1924; Callahan-Yulee, 1926; Callahan-Hilliard. 1927; Callahan-Yulee, 1928; Hinson Mission, 1929; Leon Circuit, 1930; Carra-belle, 1934; LaBelle, 1937; Micanopy Circuit, 1939; Waukeenah, 1941; Retired, 1944.
- VANDERWATER, L. F.**—Davenport. 1936; Eustis, 1940; Melbourne, 1942; Mur-ray Hill, Jacksonville, 1946; Belle Glade, 1947; Grace, St. Augustine, 1951; Cocoa, 1952.
- VAUGHT, A. B.**—Student, Emory University, 1950; Ormond Beach, 1952.
- VOSS, C. H.**—Highland Park, Miami and Kendall, 1925; Jupiter, 1926; Bronson, and Cedar Keys, 1929; White Springs, 1930; Apalachicola, 1932; Brooksville, 1936, Cocoa, 1939; Wauchula, 1944; Groveland, 1948; Anderson Memorial, Jacksonville, 1951.
- WAGNER, PAUL J.**—Arlington-Gilmore, 1941; Chaplain, 1943; Palma Ceia, Tam-pa, 1946.
- WALKER, S. W.**—St. Augustine Mission, 1893; Transferred to Pacific Conference, 1895; Transferred to Florida Conference, 1902; Appointments: President of Southern College, 1902; Transferred to Western Conference, 1907; Transferred to Florida Con-ference, 1917. Appointments: General Evangelist, 1918; Sanford, 1919; First Church, St. Petersburg, 1922; P. E. Tampa District, 1928; First Church, Jacksonville, 1932; College Heights, Lakeland, 1936; Bradenton, 1938; Retired, 1941.
- WALLER, H. H.**—Concord Park, Orlando, 1926; First Church, Key West, 1930; Financial Agent for Orphanage, 1930; Coral Gables, 1935; Hyde Park, Tampa, 1940; D. S., Tampa District, 1945; First Church, West Palm Beach, 1951.
- WALLER, J. E.**—Silver Palm, 1938; Kissimmee, 1942; Winter Garden, 1946; Bar-tow, 1951.
- WALLING, DONALD**—Perkins School of Theology, 1953.
- WARE, H. M.**—Hastings, 1938; Boynton, 1939; Chaplain, 1942; Vero Beach, 1946.
- WARREN, GEO. B.**—Student, Duke University, 1950; Spring Glen, Jacksonville, 1951.
- WATKINS, L. E.**—Student, Emory University, 1950; San Marcos, Tampa, 1950; Hawthorne, 1952; Bunnell, 1953.
- WEAVER, ROBT. W.**—Edgewood, Ft. Myers, 1944; Ley Memorial, Key West, 1947; Feaster Memorial, Miami, 1949.
- WELLS, G. LEON**—Welaka Circuit, 1926; Hialeah, 1928; Mount Dora, 1932; St. Cloud, 1934; Tamiami Temple, 1943; Key West, First Church, 1946; Childs Park St. Petersburg, 1951; Associate, Coral Gables, 1952.
- WEST, C. E.**—Trenton-Newberry, 1948; Assistant, First Church, St. Petersburg, 1950; Childs Park, St. Petersburg, 1952.
- WHITE, JOHN A.**—Student, Candler School of Theology, 1951; Glen Myra, Jack-sonville, 1952.
- WHITE, S. H., Jr.**—Zolfo Springs-Friendship, 1941; Lake Placid, 1942; Trilby-La-coochee, 1944; Davenport-Dundee, 1945; Lealman, St. Petersburg, 1947; Edgewood, Fort Myers, 1950; Apalachicola, 1951.
- WHITE, W. C.**—Arlington-Gilmore, 1932; Hastings, 1935; Fairfield-Glen Myra, Jacksonville, 1939; Trinity, Jacksonville, 1941; Grace, St. Petersburg, 1945; Palmetto, 1948; Okeechobee, 1949; Eau Gallie, 1952.
- WICKER, Wm.**—Student, Emory University, 1949; Riviera Beach, 1951; Oakland Park, 1953.

WIGGINS, H. L.—St. Matthews, 1928; Myakka, 1929; Seffner, 1930; Edgewood, Fort Myers, 1933; Lake Placid, 1938; Leon, 1938; Callahan, 1940; Ridgewood Avenue, Daytona Beach, 1945; Homeland-Alturas, 1948; Mims, 1953.

WIGGINS, J. L.—Missionary to Hawaii, 1952.

WIGGINS, R. K.—Clearview, St. Petersburg, 1952; Student, Candler School of Theology, 1953.

WILDER, WESLEY—Christ Church, Tampa, 1953.

WILLIAMS, GERALD—Candler School of Theology, 1953.

WILLIAMS, JAS. J.—Student, Garrett Biblical Institute, 1951.

WILLIAMS, W. K.—Student, Drew University, 1950; Inverness, 1952; Fruitland Park, 1953.

WILLIS, W. W.—Dunedin, 1943; Director Youth Work, Board of Education, 1946.

WILLSON, E. C.—Spring Lake, 1932; Lake Placid, 1935; Riverview, 1936; Montverde-Zellwood, 1937; Cross City, 1939; Chaplain, 1942; Dunedin, 1946; Perry, 1947; Homestead, 1950.

WILSON, BALLARD—St. Marks, Ocala, 1953.

WILSON, S. A.—Kathleen Circuit, 1910; Student, Southern College, 1911; Nebraska Avenue, Tampa, 1914; Palmetto, 1918; Hendricks Memorial, Jacksonville, 1919; First Church, Key West, 1922; Cocoa, 1925; Lake Wales, 1928; Williston, 1931; Trinity, Tampa, 1932; Madison, 1932; First Church, St. Augustine, 1936; Quincy, 1941; Springfield, Jacksonville, 1945; First Church, Plant City, 1952.

WISE, T. NEWTON—Assistant Pastor, First Church, West Palm Beach, 1942; Fairfield, Jacksonville, 1944; Green Cove Springs, 1947; Reeves Memorial, Orlando, 1949.

WOOD, W. C.—Brandon, 1950; Oberlin University, 1952; Moore Haven, 1953.

WORTHINGTON, JOHN—San Marcos, Tampa, 1953.

WRIGHT, L. E.—Oviedo, 1919; Cedar Key, 1923; Stuart, 1926; Perry, 1928; Homestead, 1930; Boynton, 1932; Mayo, 1935; Apalachicola, 1938; Retired, 1945.

WYATT, M. H.—Wimauma and Ruskin, 1927; Greensboro Circuit, 1929; Havana, 1930; Main Street, Jacksonville, 1932; Haines City, 1934; Arcadia, 1937; Avondale, Jacksonville, 1939; Winter Park, 1940; Arcadia, 1942; Quincy, 1945; Riverside, Miami, 1949; Sanford, 1953.

YATES, W. W.—Student, Emory University, 1950; Associate, Vero Beach, 1953.

YORK, G. H.—Lake Butler, 1897; Apopka Circuit, 1902; Citra Circuit, 1904; Bushnell Circuit, 1906; Coleman, 1907; Inverness and Floral City, 1908; Fort White, 1909; Ft. White Mission, 1911; Cedar Keys, 1912; Rodman and Fort McCoy, 1913; Frostproof and Lake Wales, 1915; Frostproof and Avon Park, 1916; Coleman, 1917; Moore Haven and Pahokee, 1919; Hastings and Orange Mills, 1920; Largo, 1921; Bunnell, 1924; Waldo, 1925; Tavares, 1927; Superannuated, 1928; Melrose, 1929; Lake Placid and DeSota City, 1930; Retired, 1932.

ZIMMERMAN, EUGENE—Candler School of Theology, 1952.

FORM OF DEVISES AND BEQUESTS

The following are forms for devises and bequests to the Florida Conference and its various agencies:

"I give and bequeath to.....
(Name of Beneficiary)

a corporation not for profit under the laws of the State of Florida, the sum of \$....., for the uses and purposes of the said corporation."

"I give and devise to
(Name of Beneficiary)

a corporation not for profit under the laws of the State of Florida, the following described real property:

(here describe the real estate by its legal description)

TO HAVE AND TO HOLD the same in fee simple forever.

The Said property shall be used for the purposes of the said corporation.

THE LEGAL NAMES OF CONFERENCE CORPORATIONS

The Board of Trustees of the Florida Annual Conference of The Methodist Church;

The Board of Education of the Florida Annual Conference of The Methodist Church;

Florida Methodist Children's Home;

Trustees of the Preachers' Relief Fund of the Florida Conference of The Methodist Church;

Florida Southern College;

Board of Missions and Church Extension of the Florida Conference of The Methodist Church.

INCORPORATION OF LOCAL CHURCHES

The Discipline of The Methodist Church provides that Charges may be incorporated when permitted to do so under local laws. In Florida, the charter must set forth:

(1) The name of the corporation and place where it is to be located.

(2) The general nature of the object of the corporation.

(3) The qualification of members and the manner of their admission.

(4) The term of which it is to exist.

(5) The names and residence of the subscribers

(6) By what officers the affairs of the corporation are to be managed, and the times at which they will be elected or appointed.

(7) The names of the officers who are to manage all the affairs until the first election or appointment under the charter.

(8) By whom the by-laws of the corporation are to be made, altered or rescinded.

(9) The highest amount of indebtedness or liability to which the corporation may at any time subject itself, which shall never be greater than two-thirds of the value of the property of the corporation.

(10) The amount in value of the real estate which the corporation may hold, subject always to the approval of the circuit judge.

The Discipline (Paragraph 246 of 1948) requires certain other provisions in the charter.

The procedure to obtain a charter is simple, but the aid of a local attorney should be had.

Statistical Tables

STATISTICAL TABLE No. 1, PART 1—GAINESVILLE DISTRICT

CHARGE AND CHURCH	NAME OF PASTOR	CHURCH MEMBERSHIP											CHURCH SCHOOLS												
		Baptisms presented by Parents or Guard- ians	All Others: Chil- d'n, Youth, Ad'ls Preparatory Members (Including Baptized Children)	Total Full Members Reported Last Year	Rcd. Prep. Mem- ship & Prof. of Faith	Received from Other Denominations	Rec'd Trans. from Other Mem. Ch's and Restored	Removed by Death	Removed to Other Denominations	Rem. by Trans. to Other Meth. Ch's and Discontinued	Total Full Members	Tot. Local Preachers (Included in Line 11)	Officers and Teachers	Church School Membership						Attendance					
														Nurs'y Home Members	Ch'l's Div. 0-11 Yrs.	Children (Ex- clude Col. 14)	Youth Division 12-23 Years	Ad'lt Home Members	Ad'lt Div. 24 & Over	Tot. (Add 13-18 Inclusive)	Aver. Attendance at Sunday School (All Ages)	Aver. Att'nd. Sunday/Even- ing Fellowship	Aver. Attendance Add'l Meetings of Church School		
																							Children	Youth	Adults
1	2	3	4	5	6	7	8	9	10	11	12	13	14	15	16	17	18	19	20	21	22	23	24		
Alachua	W. M. Irwin	5	2	39	347	2	2	6	3	2	22	330	1	20	5	56	39	13	64	197	89		16		
Anthony	Robt. F. Allen	1	10	17	165	12			2	2	7	166		10		36	21		34	101	55		10		
Burbank				5	45						1	44	1	3		7	3		14	27	13				
Bellevue	R. T. Richardson	6	5	20	224	12	17	10	4		18	238	1	13	18	49	21	20	58	179	77		12	10	
Bronson	E. D. Conway	1		8	128	8		8	1		21	120	1	9	10	24	19		53	115	72		20	12	
Archer		3		1	105	2		1			44	64		6	1	6	6		26	45	27				
Bunnell	Robt. H. Carr	5	1		176	5	4	15			18	182		11	16	65	26	4	58	180	85		15		
Centenary					25							25													
Cedar Key	Lewis Minter		4	13	116	7		2			2	123	1	8		30	25	10		73	41		12	5	
Chiefland	A. F. Eggleston	1	1	5	173	4		3			7	173		13		29	14		42	98	58		8		
Citra	W. H. C. Stewart	2	3	3	133	2		1	1		4	131		8	3	23	14		16	64	39		10	2	
Island Grove					48			1	1		1	47													
Orange Spr.		2	2	3	20	2		9			3	31													
Pine (Greenwood)					32							32													
Sparr		1	1		122	4						126		7	6	10	30		10	63	31		10	2	
Coleman	J. A. Cullifer	1	2	12	140	4		5	1		13	135		10	9	16	5		23	63	48				
Panasoffkee		1	1	9	67	1		2			31	39		12	14	7	16	10	35	94	45	29			
Sumpsterville		4	1	11	59	1		1			17	42		5	5	8	8	10		36	30	38			
Crescent City	W. D. Jessup	4	1	21	205	1	2	16	1	1	4	218		17		59	22	1	46	145	65				
Georgetown		1		5	43						4	39	1	4		4	12		5	25	28				
Crystal River	A. J. Northrup		1		42						1	41		5	2	20		3	9	37	26	36			
Homosassa					55							55		5	3	15		1		32	15	24			
Dunnellon	C. E. Stanfield	4	14	6	237	6	14	5	3	1	29	229		11	4	49	25	9	45	143	90		14	15	
East Palatka	Carl Hendry		5		28	7	1	1				37		4	4	14	5		10	33	15				
Ellzey	Robt. R. Barber				80			5	2			83		5		13	4		8	30	28				
Spring Hill					44	2		1	1			46		6		10	6		22	44	20				
Fruitland Park	Ballard Wilson	4		34	231	1	1	4				237		12		69	28		28	137	92		19	17	
Gainesville: Centenary	John Bennion			2	85	3	1	7	1	1	1	93		7		34	23	1	19	84	50		90	12	
First Church	O. A. Murphy	32	14	193	1460	63	15	81	7	14	79	1519	3	57	32	376	140		266	871	442	95	21	126	
University Church	Thraxton Springfield	9	7	24	182	10	8	22	2	2	11	207	2	17	7	80	130		30	264	146	75	10	75	
Wesley Community	H. I. Thomas	4	6	31	316	3	3	15	4	3	14	316		17	5	90	25	10	65	212	107		12	35	
Hastings	J. W. Gardner	4	1	39	372	6		2	1		4	375		17	12	82	34	4	91	240	102		15		
Riverdale					39							39		4		7	3		20	34	15				

STATISTICAL TABLE No. 1, PART 2—GAINESVILLE DISTRICT

CHARGE AND CHURCH	CHURCH SCHOOLS — (Continued)										W. D. C. S.			Methodist Men		Subs. to Christ'n Adv.	No. of Preaching Places	PROPERTY and OTHER ASSETS					
	General Information										No. Soc. (Not Glds. Groups or Circles)	Membership (In- cluding Wesleyan Service Guild)	Amount Paid for Local Work	No. Chartered Groups	Membership			Estimated Value of Church Buildings, Equipment and Land	Estimated Value of Furnitures, Furni- ture and Land	Estimated Value of Other Property (Inc. Cash, Bonds, Etc.)	Indebtedness on Bldgs., Equipm't, Furnitures and Current Expenses		
	No. of Church Sons on Charge	Meth. Pupils and Constituents in Vac. Ch. Schools	Meth. Pupils and Constituents in Wk. Day Schools	Ch. Schl. Mbrs. Joining Ch. on Prof. of Faith	Are All Lesson Materials Used Approved by the Methodist Ch.?		Ch. Schl. Offer- ing, or of Ser- vice and Char- terance Benef.	No. of Preaching Places	Estimated Value of Church Buildings, Equipment and Land	Estimated Value of Furnitures, Furni- ture and Land												Estimated Value of Other Property (Inc. Cash, Bonds, Etc.)	Indebtedness on Bldgs., Equipm't, Furnitures and Current Expenses
					yes	no																	
Alachua	1	68		2	yes		159	1	58	942				5	1	30000	10000	4000					
Anthony	1	52		12		no	71	1	29	268					1	18500	6000						
Burbank	1			1	yes		46								1	4000							
Bellevue	1	45		8	yes		129	1	48	305	1	18	9	1	20000	5000	1700						
Bronson	1	57	8	8	yes		330	1	35	185			10	1	15000	3125	1200	373					
Archer	1		3		yes		90	1	18	66				1	4000								
Bunnell	1	30		4	yes		40	2	50	103	1	35	1	1	17000	10500	2000						
Centenary								1	16	17													
Cedar Key	1			1	yes		109	1	21	151			3	1	10000	4500		575					
Chiefland	1	35		1	yes		106	1	25	569	1	15	3	1	28000	7000							
Citra	1				yes		110	1	30	94				1	8500	4000	11000						
Island Grove															1	3000							
Orange Springs															1	2500							
Pine (Greenwood)															1	3500							
Sparr	1			1	yes		80	1							1	6000							
Coleman	1	22		3	yes		165	1	15	28				1	15000	5000	2000						
Panasoffkee	1			1	yes		70	1	25	255				1	8000	1000	500						
Sumpterville	1			1	yes		68	1	13	4				1	5000		300						
Crescent City	1	65		1	yes		238	1	36	164				8	5000	5000	500						
Georgetown	1	4			yes		72	1						1	5000								
Crystal River	1	60			yes		43	1	9	169			1	1	6000	4600	178	2500					
Homoassa	1	45			yes		25	1	19	14				1	4000								
Dunnellon	1		20	5		no	140	1	59	380				13	13000	6000	644	1000					
East Palatka	1			6		no	25								1	2500							
Elzey	1				yes										1	4000		45					
Spring Hill	1				yes		19	1		31					1	5000							
Fruitland Park	1				yes		180	1	26	110					1	25000	6000	3000					
Gainesville: Centenary	1	90		1	yes		92	1	18	82				4	1	5000		3000					
First Church	1	92		30	yes		557	1	353	4570				32	1	235000	20000	13594	8000				
University Church	1	6		4	yes		55							5	1								
Wesley Community	1	41		1	yes		149	1	42	809	1	25	6	1	20000	3500	8396	2844					
Hastings	1	52		6	yes		196	1	77	640				18	1	78000	12000	2500					
Riverdale	1				yes										1	5000							

Hawthorne	1	22		4	yes		66	1	63	300			2	1	15000	7000	1000		
Lockloosa	1				yes									1	2000		79		
Hernando	1	45		1	yes		56	1	25	344			4	1	20000	6000	926	1800	
High Springs	1	87		3	yes		241	1	39	308	1	34	3	1	40000	6500	600	3500	
Interlachen	1			2	yes		45	1	31	207				1	10000	8000			
Inverness	1	45			yes		217	1	62	505	1	35		1	17500	7600			
Kendricks	1					no	150	1	10	28			4	1	4000	5000	201	800	
St. Johns	1					no	25							1	6000		65		
Lady Lake	1				yes		24	1		147			3	1	11000	4000			
Lake Butler	1	26		5	yes		37	1	23	50	1	12	1	1	20000	5000	500	81	
Raiford	1	1												1	3500		20		
Lake Como	1								30	75			1	1	5000	3000			
Lawley	1			4	yes				20				4	1	5000	3000			
Melrose	1	8		2	yes				33	400			2	1	12500	3000	284	988	
Micanopy	1			3	yes				18	10			1	1	15000	15000			
Ewinston	1				yes				12				2	1	5000				
Shiloh	1					no							1	1	4200		5912		
Wacahoota	1												2	1	5075	3300	355		
Newberry	1	40			yes				29	572				1	15300		33		
Halie	1	4			yes				7	97				1	6000		231		
Trenton	1				yes									1	7000				
Ocala: First Church	1	125		55	yes		541	1	332	4311	1	125	74	1	500000	20000	3500	53000	
St. Marks	1	72		22	yes				65	955	1	22	3	1	26000	16000		5600	
Oklawaha	1				yes		47	1	13	75	1	20	15	1	10000	9000		3100	
Orange Creek	1				yes									1	2500	300	400		
Florahome	1			1	yes									1	2500				
Oxford	1				yes				16	40			1	1	7600				
Palatka	1	84		5	yes		266	1	125	1413	1	30	30	1	80000	12000	3148		
Reddick	1	50		1	yes		139	1	21	142			6	1	6000	6000			
McIntosh	1	15			yes		235	1	14	63			5	1	12000	11000			
Orange Lake	1	4			yes		115	1	12	20			3	1	5000				
Seville	1				yes		74	1	30	397			8	1	4500	6500			
Starke	1	93		18	yes		211	1	125	1830	1	41	25	1	100000	10000	300	14908	
Waldo	1	50			yes		144	1	14	275			1	1	12500	4000	800		
Campville	1													1	2000				
Welaka	1				yes		80	1	18	287				1	10000	3000	100	1000	
Wildwood	1	73	10	6	yes		152	1	65	144				1	16853	3250	2200		
Williston	1			26	yes		290	1	81	267			30	1	100000	8000	900	146	
Worthington	1								12	223			2	1	7700		75		
St. Johns	1												3	1	2000		30		
District Parsonage	1													1		25000			
TOTAL	1	63	1608	41	254	57	61	6525	55	2385	23459	12	412	356	73	1787560	321675	76216	100215
TOTAL LAST YEAR	1	76	1566	85	277	57	91	5482	55	2440	13150			417	76	1646800	282775	47546	51063
INCREASE	1	42						43		8309						140760	38900	28670	49152
DECREASE	1	13		44	23		3			55				61	3				

STATISTICAL TABLE No. 2, PART 2—GAINESVILLE DISTRICT

CHARGE AND CHURCH	B E N E V O L E N C E S																																
	World Service and Conf. Benevolences			Special Gifts to World Service	General Advance Specials	Week of Dedication	Fellowship of Suf- fering and Service	Conference Advance Specials	W.D.C.S. (Including W.S.G.) Cash Sent Dist. and Confer- ence Treasurers	Meth. Student Day	Church School Rally Day	Methodist Youth Fund	Race Relations Sunday	Other Conference Benevolences																			
	Apportioned	Accepted	Paid											Colleges	Wesley Foundation	Hospitals	Homes and Agen- cies for the Aged	Children's Home Enterprise	City and District Mission Societies	All Other Benevolences	75	74	73	72	71	70	69	68	67	66	65	64	63
Alachua	720	720	772	10	27	46	25	337					25	51		21									131		10	7104					
Anthony			223	15	32	12		141					2			11									29			3902					
Burbank			46	3	6	4		3					2			1									10			590					
Bellevue	350	350	350	70	28	65	47	120	14	15	40	10	5	10	27	27								274		52	7155						
Bronson	330	330	332	123	7	12	50	328	5	8	5	7	5	7	239	5	181							181		18	5563						
Archer	220	220	220	30	3	17	36	141					8	8	4	5	59							37			3803						
Bunnell	400	400	400	10			25	46					15			10								48			6974						
Centenary	80	80	80					50									15							15				650					
Cedar Key	132	132	132	3	13	4	10	22		8						13	5	64	73					70		97	4459						
Chiefland	275	305	305	26			8	33		9	13			6										30			8448						
Citra	200	200	193	15			4	27			5		22														12875						
Island Grove	25	25	25	1							5																	401					
Orange Springs	19	10	10	4																								524					
Pine (Greenwood)	35	35	25	1																								209					
Sparr	120	120	110																									869					
Coleman	165	165	190	23	1	10	20	81																37				1177					
Panasoffkee	75	75	75	4	5	11	4	69	5	4						10	10	45						45				2952					
Sumpterville	63	63	75	25	2	5	4	22	3							7	8	56						56				1177					
Crescent City	500	500	500					26	2	6						5		33						33				941					
Georgetown	72	72	42					183		10	19					50		130						26				5845					
Crystal River	40	40	52	5		9		29				9				14		130						26				797					
Homosassa	26	26	33	5		8		10		10							3							3				1765					
Dunnellon	351	351	422	75	20	13	25	499	12	10				10	25		18	36						99				888					
East Palatka	25	25	25	10			16									6		30						30				7188					
Ellzey	72	72	72	10													5	41										712					
Spring Hill	72	72	72	10				24		15							5											901					
Fruitland Park	300	300	300			15	32	35	17	11	14					25		156								15		6420					
Gainesville: Centenary	105	105	105	10			10	66		8	20						60											1773					
First Church	4140	4140	4140	450	100	122	1275	1634	37	65	74	46	950			50	50	1219	604	699								55113					
University Ch.	385	385	385	60			50	50			18					26													8509				
Wesley Community	300	300	300	10	10	11	20	153		13	42	17				7	21	132	5									6457					
Hastings	780	780	797	13	32	111	25	459		21	10	14				8	46	272						4500				9644					
Riverdale																													9150				

Grand Total 42-45, 47c.
48, 49b, 50b, 51b,
52b-55, 56, 57c-74

Hawthorne	324	324	324	18	5	12	10	203	8	3	7	4	94	3	4508						
Lochloosa	80	80	80										10	12	728						
Hernando	120	120	120	14		18	10	169	7	10		5	31		7676						
High Springs	660	660	627	19	13			257	10	7			62	475	15368						
Interlachen	85	85	151	12				77	17	6			57		8242						
Inverness			342	2	100	10	7	167	13	27	5		92		6062						
Kendrick	150	150	178		5					15			68		3559						
St. Johns	172	172	185		5								127		1389						
Lady Lake	80	80	80					57	10						1264						
Lake Butler			179		5	16	10	65	10	11		5	15	78	4446						
Rafford			50		10	6			2				5	3	603						
Lake Como	120	120	120		12			25					51		1156						
Lawley	86	86	86		2			49					19		1272						
Melrose	120	120	120					60	6				10	3	4572						
Micanopy	120	120	110	82	10	13	25	30		32	5		66	3	2315						
Ewinston	127	127	127	60		4	12	102					53		1178						
Shiloh	102	102	102	16					4				31		923						
Wacahoota	60	60	60	21			11						10		404						
Newberry	167	167	167	45		16	40	77	9				14	148	3597						
Halle	43	43	43	23		7	20	11					16		1589						
Trenton	135	135	135	22		9	20						38		1886						
Ocala First Ch.	3720	3720	3720	45	330	25	125	370	1568	25	30	76	39	25	46	147018					
St. Marks	300	300	300		80	11	21	7	159	5	18		6	7	129	20266					
Oklawaha	160	160	160		5			25	54						57	604					
Orange Creek	63	63	55		10								5		42	655					
Florahome	63	63	55												29	3682					
Oxford	96	96	96		30	7	12	10	10	42	7		14		3	21442					
Palatka	1920	1920	1920	9	126	61	83	150	673	32	15	100		34	72	1503	142	3332			
Reddick	235	235	235			11	3	5	98		5			5		78		3141			
McIntosh	235	235	235	19	18	17	100	135							6	26		1001			
Orange Lake	115	115	115			7	4	5	65						10	150	50	3718			
Seville	160	160	160				11	10	65		14	70				693		22289			
Starke	1207	1207	1207		3625	19	39	6	709	5	22	30	179		8	39	42	3286			
Waldo	144	144	144		7			10	11									205			
Campville	8																	3420			
Welaka	95	95	112				4	5	12	12	9			13	5			6691			
Wildwood	518	518	517		14		16	10	255		18		10	13		10	33	177	12191		
Williston	745	745	745		300	31	46		484		21	20	23		13	37	599		1379		
Worthington	72	72	72		2		2		48										384		
St. Johns	33	33	28		2														5489		
District Parsonage					175																
TOTAL	22368	22950	24015	69	6300	528	1004	2575	10372	217	433	599	534	1064	5	641	497	9178	5907	1439	524366
TOTAL LAST YEAR	19480	20458	20612	103		840	767		9792	114	367	614	143	1193	1866	262	282	8280	482	1200	550257
INCREASE	2888	2492	3403				237		580	103	66		391			379	215	898	5425	239	
DECREASE				34			312					15		129	1861						2589

STATISTICAL TABLE No. 1, PART 1—JACKSONVILLE DISTRICT

CHARGE AND CHURCH	NAME OF PASTOR	CHURCH MEMBERSHIP											CHURCH SCHOOLS														
		Baptisms											Church School Membership						Attendance								
		Inf'is Presented by Parents or Guard	All Ch'rs: Chil'd'n, Youth, Ad'ls	Preparatory Mem'rs (Including Baptized Children)	Total Full Members Reported Last Year	Red. Pres. Mem'rs	Rec'd. by Prof. of Faith	Received from Other Denominations	Rec'd. Trans. from Other Meth. Ch's and Restored	Removed by Death	Removed to Other Denominations	Rem. by Trans. to Other Meth. Ch's and Discontinued	Total Full Members	Tot. Local Preachers (Inc. in Line 11)	Officers and Teachers	Nur'sy Home Members	Chil'd'n (Exclude Col. 14)	Youth Division 12-23 Years	Ad'lt Home Members	Ad'lt Div. 24 & Over	Adults (Exclude Col. 17)	Tot. (Add 13-18 Inclusive)	Aver. Attendance (All Ages)	Aver. Att'nd. Sunday Evening Fellowship	Aver. Attendance Add'tl Meetings of Church School		
																									Children	Youth	Adults
1	2	3	4	5	6	7	8	9	10	11	12	13	14	15	16	17	18	19	20	21	22	23	24				
Arlington	M. C. Hatch	16	16	118	348	35	12	56	...	6	36	409	...	32	...	198	70	...	202	502	236	...	136	55	24		
Baldwin	George Ferree, Jr.	1	6	1	142	7	...	7	...	2	33	121	...	3	...	44	21	...	37	109	60	...	18		
Bryceville	...	1	...	1	34	8	8	33		
Callahan	Nelson Moyer	1	5	18	249	7	5	10	6	2	75	188	...	18	7	59	25	9	44	162	90	...	10		
Dinsmore	D. B. Sargent, Jr.	...	6	13	217	13	1	2	1	1	11	220	1	20	...	92	63	...	54	229	138	...	30		
Doctor's Inlet	Calvin Parker	...	1	2	42	2	...	1	5	38	...	7	...	8	10	...	7	32	26		
Fernandina	W. R. Boland	8	14	67	475	25	26	54	2	7	92	479	...	21	32	110	90	...	80	333	198	...	21		
Garden City	C. C. Martin	5	6	24	192	12	2	4	4	1	10	195	...	14	6	79	40	5	39	183	109	...	10		
Gilmore	Wm. C. Ogden	4	3	10	65	3	...	1	68	...	5	3	22	18	1	12	61	44	...	18		
Green Cove Springs	A. A. Jameson	18	20	16	286	22	4	22	2	2	12	318	...	14	8	81	40	12	27	182	128	...	28		
Hillard	T. M. Texton	83	2	3	1	2	...	6	79	...	6	...	12	8	...	16	42	30		
Jacksonville; Anderson Mem.	C. H. Voss	9	6	76	748	19	5	27	7	7	54	731	1	40	37	205	96	19	135	532	184	...	18	12	...		
Avondale	D. B. Sargent	10	22	52	852	40	9	51	10	14	121	807	1	42	18	114	99	6	235	514	222	45	25	16	...		
Epperson Mem.	O. C. Howell	12	5	112	382	14	12	52	2	5	20	433	3	25	16	146	75	...	78	340	178	...	18		
Fairfield	M. R. Park, Jr.	3	12	19	241	12	6	4	2	5	5	251	1	23	...	57	27	16	59	182	93	...	14	15	24		
First Church	P. M. Boyd-J. Armstrong, Asst.	2	4	14	415	6	...	13	2	...	101	332	...	12	3	90	27	4	18	154	68	...	50	10	...		
Glen Myra	J. A. White	23	19	130	1503	75	6	80	14	...	102	1602	2	45	6	188	117	78	379	813	463	80	35	45	...		
Hendricks Mem.	M. M. Gibbs	8	4	30	190	7	1	8	3	1	8	194	...	17	...	62	17	5	23	124	82	...	7		
Inman Mem.	John Glisson	8	5	48	569	25	4	27	7	4	24	500	2	27	21	128	42	18	134	375	185	...	48	35	52		
Lake Shore	T. H. Norton	29	28	89	568	49	15	52	2	2	11	669	2	35	60	288	72	...	105	560	345	...	15	20	50		
Lakewood	A. Fred Turner	14	2	16	...	27	18	136	181	...	11	...	74	52	137	89	...	8		
Livingston Mem.	J. A. Briley	12	8	65	510	23	9	40	4	4	28	546	1	28	2	125	45	30	118	348	185	...	20	45	...		
Main Street	A. G. Cox	10	2	174	776	2	...	17	6	1	146	642	...	43	15	194	67	...	180	499	263	...	25		
Mandarin Road	E. L. Johnson	2	77	6	...	3	1	2	9	74	32	32	...	23	93	70		
Murray Hill	W. J. Churchill	25	35	254	580	72	25	111	1	3	29	755	...	47	16	246	83	7	146	545	284	...	76	36	...		
North Shore	O. C. Belyeu	6	15	63	258	25	5	50	2	2	15	317	...	16	6	96	46	...	68	232	106	...	60	18	36		
Ocean Roads	J. M. Sweat, Jr.	8	19	66	216	30	19	57	...	3	9	310	...	13	15	156	37	...	81	302	140	...	42		
Ortega	D. M. Mackay	8	8	67	352	21	23	49	...	1	27	417	...	25	25	182	33	10	85	360	176	...	12		
Riverside Park	C. M. Haynes-E. Kebock, Asst.	34	21	247	2280	51	8	100	14	14	311	2100	1	96	63	302	183	60	434	1138	645	100	65	82	256		
Riverview	A. C. Davis	6	8	11	98	13	...	10	10	111	...	13	...	42	23	...	32	110	74		
Snyder Mem.	R. J. Giesler	7	3	24	320	4	3	25	8	4	49	291	1	15	12	15	7	5	93	147	69	...	5		
Southside	R. A. Alley	20	18	63	806	33	13	90	1	5	101	835	1	46	24	225	127	8	341	771	381	45	110	55	50		

Springfield	C. T. Howes	12	10	35	1033	25	1	31	131	10	307	759	3	49	144	66	194	453	242	50	25	
Spring Glen	G. W. Warren	17	15	74	266	23	13	31	1	1	30	301	1	17	179	43	68	307	163		16	
Swalm Mem.	R. W. Todd	20	27	131	707	51	28	86	4	12	52	804	2	44	272	101	309	749	394		35	
Trinity	M. T. Murphy	4	5	92	462	9	5	8	3	5	119	357		24	136	36	61	257	125		10	
Wesley Mem.	T. A. Ferguson	8	13	5	507	19	3	5	6	3	108	417	3	43	104	66	8	134	366	210	24	
Woodstock Park	Gordon Strickland	18	3	27	457	29	4	15	2	1	65	437	1	21	171	53	79	342	211	37	30	
Jacksonville Beach	Ralph Huston	31	10	117	657	28	15	59	1	2	14	742	1	44	170	130	10	180	564	316	65	
Macleenny	Don Kribbs	1	2	20	175	6	1	6	1		9	178		12	103	24	5	31	177	120	5	
Middleburg	T. E. Ray		5	14	66	4		2	2		1	69	1	8	19	3		11	44	36		
Orange Park	W. G. Aldridge	3	1	38	141	8	2	15	3		8	155		11	50	40		25	141	75		
St. Augustine: First Ch.	H. C. Hardin	10	12		663	68	7	62	2	2	23	773	1	32	57	143	27	140	443	230	38	
Grace	L. D. Rustin	10	17	83	609	34	9	52	5	3	23	673		49	129	68		153	416	220	23	
Yulee	D. W. Ferrell		2	7	64	3	1	4			11	61		8	15	19		20	62	35	8	
(Hutto)		2	9	11	81	19	1	11	1	3	19	89		11	38	16		30	95	57	8	
TOTAL		446	453	2577		1014	327	1558	151	147	2259	20341	33	1155	563	5318	2479	353	4825	14693	7886	270
TOTAL LAST YEAR		451	445	2038	19999	1011	1267	1425	132	153	1335	19999	30	1087	577	5055	2433	359	4643	14154	7495	807
INCREASE			8	539		3		133	19		924	342	3	68		263	46		182	539	391	104
DECREASE		5				940				6					14			6			35	224

STATISTICAL TABLE No. 1, PART 2—JACKSONVILLE DISTRICT

CHARGE AND CHURCH	CHURCH SCHOOLS — (Continued)										W. D. C. S.			Methodist Men		Subs. to Christian Adv.	No. Preaching Places	PROPERTY and OTHER ASSETS				
	General Information										No. Gids. Groups or Circles	Membership (Including Wesleyan Service Guild)	Amount Paid for Local Work	No. Chartered Groups	Membership			Estimated Value of Church Buildings, Equipment and Land	Estimated Value of Parsonages, Furniture and Land	Estimated Value of Other Property (Inc. Cash, Bonds, Etc.)	Indeb'tness on Bldgs. and Cur. Expenses	
	No. of Church Schls on Charge	Meth. Pupils and Constituents in Vac. Ch. Schools	Meth. Pupils and Constituents in Wk. Day Schls	Ch. Sch. Mbrs. in Charge on Prof. of Faith	Are All Lesson Materials Used as Reported by the Methodist Ch.?	Ch. Sch. Offering, World Service and Conference Benev.			No. Chartered Groups	Membership												
							yes	no														31
25	26	27	28	29	30	31	32	33	34	35	36	37	38	39	40	41						
Arlington	1	167	20	yes	309	1	70	589			12	1	49000	5000	1000	15000						
Baldwin	1		5	yes	65	1	37	225			7	1	12500	10000								
Bryceville												1	6000									
Callahan	1	60	6	yes	247	1	47	696			2	1	6000	4000		146						
Dinsmore	1		10	yes	300	1	75	160			1	1	13000	9500	800							
Doctor's Inlet	1	45		yes	14	1	12	12			5	1	6000			519						
Fernandina	1	130	11		no	252	1	136	882		24	1	155000	10000	153							
Garden City	1	67	9	yes	250	1	33	263	1	22	1	1	13000	5000	500							
Gilmore	1	8	3	yes							5	1	4000									
Green Cove Springs	1	90	14	yes		1	58	1911			20	1	50000	5000	3000							
Hilliard	1	52		yes	55	1	11	450	1	11		1	12500	8000								
Jacksonville: Anderson Mem.	1	75	13	yes	274	1	106	259	1	30	18	1	85000	15000	2300							
Avondale	1	70	20	yes	293	1	187	772	1	81	36	1	70000	15000	35410							
Epperson Memorial	1	87	8	yes	220	1	90	518	1	38	13	1	54000	9400	782	6000						
Epworth	1	33	8	yes	240	1	56	520	1	24	8	1	30000	12500								
Fairfield	1	60	4	yes	128	1	30	772			2	1	25000	6000	1400							
First Church	1	35	32	yes	578	1	318	658	1	100	50	1	200000	18000	40000							
Glen Myra	1	67	2	yes	112	1	63	1020	1	15	11	1	13000	7500	4050	2232						
Hendricks Memorial	1	47	55	11	yes	197	1	115	1254	1	65	25	1	65000	20000	6000	10000					
Inman Memorial	1	40	1	yes	280	1	25	87			2	1	12000	7500								
Lake Shore	1	70	33	yes	279	1	95	470			1	1	16000	9500	3000	2500						
Lakewood	1			yes		1	27				1	1	37500			3000						
Livingston Memorial	1	139	10	yes	186	1	110	1041	1	20	15	1	100000	9000	200	200						
Main Street	1			yes	406	1	116	1169			36	1	120000	7000	500							
Mandarin Road	1		3	yes	71	1	19	150				1	20000									
Murray Hill	1	90	56	57	yes	434	1	137	1750		3	1	128000	12500		13000						
North Shore	1	64		7	yes	287	1	59	1425	1	20	7	41000	6500	1926	4553						
Ocean Roads	1	67	14	yes		1	61	388	1	43	20	1	35000	11200	750	10720						
Ortega	1	120	9	yes	271	1	107	1064	1	26	18	1	75000	12000	5345	17377						
Riverside Park	1	137	2	38	yes	1356	1	421	1984		18	1	425000	16000		14800						
Riverview	1	50	10	yes	204	1	24	395				1	6300	3500	2000							
Snyder Memorial	1		2	yes	108	1	117	769	1	26	22	1	260000	21000	300							
Southside	1	112	17	yes	561	1	249	2275			26	1	162000	20000	25000							

STATISTICAL TABLE No. 2, PART 1—JACKSONVILLE DISTRICT

CHARGE AND CHURCH	NAME OF PASTOR	EXPENDITURES FOR LOCAL CHURCH				MINISTERIAL SUPPORT																
		Paid on Principal and Interest on Old Indebtedness	Paid for Buildings and Improvements	Paid Other Current Expenses and Incl- dentals, Etc.	Paid for Ch. School Admin., Lesson Mat. Supplies, Etc.	Pastor and Associate Pastors				District Sup's. Fund		Episcopal Fund		Conf. Claim- ants Fund		Min. Salary Fund Appportioned	Min. Salary Fund Paid	College Day November 2nd	Lake Junaluska Spec. & Child. Bldgs.	District Work	University of Miami Building	
						Salary Estimated for Pastor and Associate(s) at Begin. This Yr.	Paid Pastor	Paid Associate Pastor(s)	Total Paid Pas- tor and Assoc- iate Pastor(s)	Paid Pastor's Travel and Expense Fund	Apportioned	Paid	Apportioned	Paid	Apportioned							Paid
Arlington	M. C. Hatch	556	14456	2829	781	4000	4000	4000	260	260	70	70	520	520	60	60	40	40	120	35		
Baldwin	George Ferree, Jr.	396	110	152	525	1575	1575	1575	102	102	28	28	205	205	24	24	10	10	47	38		
Bryceville						325	751	34	34	9	9	68	68	8	8					16		
Callahan	Nelson Moyer	22	893	248	2200	2200	2200	2200	143	143	38	38	286	286	33	33	10	20	66	19		
Dinsmore	D. B. Sargent, Jr.	170	1008	551	2100	2100	2100	2100	136	137	37	37	273	273	31	32	8		63	7		
Doctor's Inlet	Calvin Parker	75	569	28	68	400	400	400	26	26	7	7	52	52	6	6			12			
Fernandina	W. R. Boland	6597	5391	1117	4500	4500	4500	250	292	292	79	79	585	585	67	68	100		135			
Garden City	C. C. Martin	2000	460	328	2500	2500	2500	210	182	182	43	44	325	325	37	38	20	5	75	18		
Gilmore	Wm. C. Ogden	50	60	329	520	520	520	200	520	34	34	9	68	68	8	8			16	3		
Green Cove Springs	A. A. Jameson	1209	241	1330	475	3000	3000	3000	450	195	195	52	52	390	45	45	27		90			
Hilliard	T. M. Texton	5289	359	57	1700	1700	1700	110	111	30	30	221	222	25	26			54				
Jacksonville: Anderson Mem.	C. H. Voss	355	1008	3893	1137	5000	5000	5000	325	325	87	88	650	650	75	75	164	86	150	115		
Avondale	D. B. Sargent	4801	9345	923	5600	5600	5600	364	364	98	98	728	728	84	84	21	140	168	168			
Epperson Mem.	O. C. Howell	3523	1733	2492	771	3600	3600	3600	234	234	63	63	468	468	54	54	40		108	42		
Epworth	M. R. Park, Jr.	1326	1968	406	3400	3400	3400	221	221	59	60	442	442	51	51	34	25		35			
Fairfield	M. A. Shaw	4091	1822	319	3380	3445	3445	220	220	59	59	439	439	51	51	40		101	30			
First Church	Boyd-Armstrong, Asst.	5331	44729	3733	11500	7500	4000	11500	1800	747	748	201	201	1495	1495	172	173	460	25	225	300	
Glen Myra	J. A. White	252	333	1013	323	2400	2470	2470	156	156	42	42	312	312	36	32	25		72	18		
Hendricks Mem.	M. M. Gibbs	4260	1200	9750	1817	4000	4000	4000	260	260	70	70	520	520	60	60			120	68		
Inman Mem.	John Gilsson		100	264	388	1800	1800	1800	306	117	117	31	32	234	234	27	27	12		41	5	
Lake Shore	T. H. Norton	11198	300	5927	882	4700	4700	4700	329	306	82	82	588	611	71	71	60		141	60		
Lakewood	A. Fred Turner																					
Livingston Mem.	J. A. Briley	1826	1840	6199	523	4200	4200	4200	273	273	74	74	546	546	63	64	25	20	126	65		
Main Street	A. G. Cox	1609	8717	412	4500	4500	4500	300	292	293	78	79	585	585	67	68	18		135	97		
Mandarin Road	E. L. Johnson		250	86	900	900	900	900	58	58	15	16	117	117	13	14				18		
Murray Hill	W. J. Churchwell	1270	45600	6091	1260	4500	4500	4500	300	292	300	78	80	585	599	67	68	50		135		
North Shore	O. C. Belyeu	1500	531	3246	552	3300	3375	3375	214	215	58	58	429	429	49	50	32	13	99	2		
Ocean Roads	J. M. Sweat, Jr.	720	331	1379	528	2700	2700	2700	300	175	166	47	47	351	351	40	41	12		81	8	
Ortega	D. M. Mackay	3330	6073	3541	861	4400	4400	4400	286	286	77	77	572	572	66	66	50		133	53		
Riverside Park	Haynes-Keckob	8820	3019	43879	9002	10400	8200	2400	10600	1200	676	676	182	182	1352	1352	156	156	100	312	437	
Riverview	A. C. Davis		655	484	355	600	600	600	39	39	10	10	78	78	9	9			18	3		
Snyder Memorial	R. J. Giesler		2985	11617	244	4500	4500	4500	292	293	78	79	585	585	67	68	40		135	65		
Southside	R. A. Alley		1611	12384	1121	6000	6000	6000	390	390	105	105	780	780	90	90	201		180	128		

STATISTICAL TABLE No. 2, PART 2—JACKSONVILLE DISTRICT

CHARGE AND CHURCH	BENEVOLENCES																Grand Total 42-45, 47c, 48-49c, 50b, 51b 52a-55 56, 57c-74			
	World Service and Conf. Benevolences			Special Gifts to World Service	General Advance Specials	Week of Dedication	Fellowship of Suf- fering and Service	Conference Advance Specials	W.D.C.S. (Including W.S.G.) Cash Sent Dist. and Confer- ence Treasurers	Meth. Student Day	Church School Rally Day	Methodist Youth Fund	Race Relations Sunday	Other Conference Benevolences						
	Apportioned	Accepted	Paid											Colleges	Wesley Foundation	Hospitals		Homes & Ager- cies for Aged	Children's Home Enterprise	City and District Missary Societies
57a	57b	57c	58	59	60	61	62	63	54	65	66	67	68	69	70	71	72	73	74	75
Arlington	450	450	450	18	82	24	16	78	189	31	83						188			24631
Baldwin	225	225	234			7	5	38	156	4	7	1		19	5		74		105	3529
Bryceville	75	75	75					26		5		4				5				855
Callahan	300	300	300		30	17	11	19	135	17	12				9		143		60	5100
Dinsmore	300	300	300			6		18	211	10			27			20	339			5308
Doctor's Inlet	75	75	12			5	3		21				5				20		35	1254
Fernandina	1200	1200	1200	10	70	36	36	23	719	25	25	40	25		25	75	707	89	500	22719
Garden City	250	250	250	106	34	15	8	27	189	6	12	5		20	10	18	147	20		7034
Gilmore	35	35	35					3									17	4		1153
Green Cove Springs	375	400	382	40	100		40		229	15	2			20		14	90		160	8626
Hillard	150	150	150				13		41	8					10		10			8080
Jacksonville: Anderson Mem.	1400	1400	1400	23	242	21	34	344	507	21	32		16		15	33	248			15867
Avondale	1800	1800	1800		1374	125	63	468	1525	25	31	130	27	471	25	50	41	593	771	29771
Epperson Mem.	550	550	550			246	53	41	207	16	21	33			13	25	262			14658
Epworth	450	450	450		120	23	44	97	222			11	10			18		147		70
Fairfield	450	450	450		35	28	12	30	220	8			10		6		84	160	41	11469
First Church	4600	4600	4600	20	3997	599	612	19008	2176	20	52	309	110	6960	20	205	1953			111051
Glen Myra	250	250	250			15	14	34	94		9						65	32		5561
Hendricks Mem.	1120	1120	1170		250	70	65	238	285	128	24	25	25		35	50	290	25	140	24877
Inman Mem.	280	280	280		5	5		5	130	5						5	83	21		3865
Lake Shore	600	600	729		30	15		110	333				10				123			25628
Lakewood					100															100
Livingston	1320	1320	1320	17	117	13	30	181	713	4	23		10		10	31	154		10	18344
Main Street	1200	1200	1171	28	54	9	34	97	1043			43	29	90		70	371	160		17906
Mandarin Road	150	150	150						105								75			1789
Murray Hill	1250	1250	1250	122	4215	37	61		585		58	31			42	38	352		109	67143
North Shore	400	400	412	10		9	33	42	150		21	6	9		15	10	147			10964
Ocean Roads	200	200	200		30	25	12	8	436			10	15	15		21	104	27		7559
Ortega	720	720	771	16	88	25	26	147	724	22			13	7		8	39			21372
Riverside Park	6000	5000	6000	5	215	211	99	1303	4723	98	122	349		300			1637	420		94790
Riverview	120	120	117		150	10	9	27	112		12	22	3				37	47		3848
Snyder Memorial	1300	1300	1300		30	100	110	200	756		7			300		60	199			23648
Southside	2200	2200	2200		410	100	50	328	1079		36	96	20		40	50	576			27847

Springfield	1400	1400	1400	540	68	38	116	1267	32	56	24	33	35	666	321	375	23637
Spring Glen	250	250	253	12	34	10	52	363	8	17	5	106	14044
Swaim Memorial	1800	1800	1800	5	300	56	74	839	10	20	262	48	5	71	421	1743	108	40974
Trinity	750	750	735	22	558	255	17498
Wesley Memorial	800	800	800	77	137	34	784	36	56	31	75	684	14894
Woodstock Park	410	410	410	12	10	124	200	24	13521
Jacksonville Beach	1500	1500	1500	45	91	50	51	1099	41	57	19	45	252	322	42	28825
Macclenny	200	200	200	24	30	101	5	30	6	36	25	11	15846
Middleburg	104	104	128	15	20	18	19	6	8	2	7	187	75	2207
Orange Park	120	120	120	7	10	107	8	7	5	5	118	6	6234
St. Augustine: First Church	1725	1725	1725	811	36	75	893	32	46	150	33	300	126	571	255	24095
Grace	1725	1725	1726	954	50	58	781	28	50	30	35	125	512	105	24696
Yulee	200	200	200	130	36	86	126	10	29	9	57	493	3799
Hutto	100	100	110	16	48	8	8	7	9	15	66	2764
District Parsonage	176	194	172	1742
TOTAL	39384	40904	41065	477	15267	2159	1920	2414	25317	434	770	1942	548	8377	176	576	1243	14115	4694	1871	868941
TOTAL LAST YEAR	34864	35825	36104	92	2008	2128	27369	155	748	1423	363	2946	2889	4491	1458	13188	2325	2022	777236
INCREASE	4520	5079	4961	365	151	279	22	569	185	5431	927	2369	91705
DECREASE	208	2052	2713	3915	215	152

STATISTICAL TABLE No. 1, PART 1—LAKELAND DISTRICT

CHARGE AND CHURCH	NAME OF PASTOR	CHURCH MEMBERSHIP											CHURCH SCHOOLS													
		Baptisms		Total Full Members Reported Last Year	Rec'd. Pres. Mem. ship & Prof. of Faith	Received from Other Denominations	Rec'd. Trans. from Other Meth. Ch's and Restored	Removed by Death	Removed to Other Denominations	Rem. by Trans. to Other Meth. Ch's and Discontinued	Total Full Members	Tot. Local Preachers (Included in Line 11)	Church School Membership					Attendance								
		Infants presented by Parents or Guard	All Others: Chil. & Youth, Adults										Children (Including Baptized Children)	Nurs'y Home Members	Chil's Div. 0-11 Yrs.	Children (Exclude Col. 14)	Youth Division 12-23 Years	Adult Home Members	Adults (Exclude Col. 17)	Tot. (Add 12-18 Inclusive)	Aver. Attendance to Sunday School (All Ages)	Aver. Att'nd. Sunday Even-ing Fellowship	Aver. Attendance Add'l Meetings of Church School			
		1	2	3	4	5	6	7	8	9	10	11	12	13	14	15	16	17	18	19			20	21	22	23
Auburndale	W. R. Howell	7	6	28	327	6	5	16	1	8	6	339	24	8	41	58	15	85	231	17						
Barrow	Jesse E. Waller	6	10	63	973	21	14	50	6	10	51	991	42	20	175	103	20	133	493	243				31		
Blanton	A. A. Reppenhagen				72			2	2		9	63	7	7	7	10	6	5	42	20				10		
San Antonio		1		1	27			3				30	4		12	5			21	12						
Brewster	A. C. McCall	2	3	2	29	3						29	19		40	15		8	70	46				15		
Brooksville	Elliott S. Ritch	8	28	12	560	48	15	14	9	3	170	450	11	4	16	22		110	311	130				17	12	
Bushnell	James S. Jones	5	5	6	197	5	3	9	4		5	205	4		4	9		49	102	64			4	8	8	
St. Catherine					39	6	3	1			1	48						19	36	22						
Clermont	J. E. Jenkins	2	2	18	440	12	18	12	5	4	21	452	21	20	95	38	9	55	238	135				15	18	
Cork	Robt. D. Bledsoe	5	3	24	191	3	2	8	4	13	19	168	8	11	9	17	30		75	53					12	
Dade City	W. W. Laite	12	16	20	592	29	12	37	6	3	21	640	20	20	90	45	30	70	275	135				25	18	
Davenport	W. E. Bryant				126	6	5	12	2		1	146	15		63	16		44	138	80						
Dover	L. D. Fauver				78	8	1	2	1		4	84	6	3	9	12		22	52	38				10	15	
Dundee	H. L. Davis				28	10	6				4	44	6		30	12		10	58	39				18		
Eloise	Wm. E. Brooks, Jr.	7	1	8	76	1	4	2		3	12	68	8	15	20	15		12	70	50				10		
Lena Vista					26					1		27	2		5	2		10	19	10						
Fort Meade	R. Wayne Owens	4		4	436	10	3	10	2		5	452	23	30		47		153	253	200				30		
Frostproof	Geo. L. Harper	8	14	32	382	15	2	7	3	1	23	379	13		80	24		85	202	105				12	14	
Groveland	Robt. A. Clark	8	7	8	336	21	11	18	3	2	15	366	23	24	57	28	18	99	249	132				20	7	
Mascotte					48			2			6	44	2					12	14	12						
Haines City	J. E. Bartlett	9	6	30	425	20	11	39	4	1	10	480	1	26	15	102	48	30	91	312	140	100	36			
Highland City	E. S. Kerrick	2	15	8	89	41		2			12	120	12		17	55	1	50	135	85			49	20	30	
Easton Park					27			1				26	1		3	4	1	6	16	5				3		
Homeland	H. L. Wiggins	2		5	76			5	1	1	6	73	6		10	7		12	35	22						
Alturas		1	7	21	103	9		1		1	5	107	10	5	36	27		58	136	74				12		
Kathleen	F. A. Barnaby	1		3	102	3		2	3		43	61	8		16	8		34	66	48						
Kissimmee	Geo. C. Gibson	12	7	47	683	18	5	29	12	7	37	679	51	22	118	58		106	355	178				72	30	76
Knights	Wm. P. Trobaugh				65	2		3	2	9	11	48	5	4	5	12		14	40	24				10		
Lakeland College Heights	John J. Rooks	17	11	54	947	29	12	60	6	6	55	981	2	51	19	128	65	35	120	418	230	175				
Cornelia Avenue	A. G. Hardee	1	6	21	214	6	3	22	1		5	239	2	11		92	38		73	214	115				30	
First Church	J. Milburn McLeod	31	53	304	1731	98	50	164	25	21	63	1934	3	102	43	306	163	46	526	1186	618			25	60	335
Orange Heights	W. P. Buhman	1	6	11	108	8	1	7	2	1	3	118	8	5	35	37	15	22	122	65				12		
Wesley Memorial	Luther V. Laite	10	7	50	522	19	23	31	3		23	569	2	30	20	117	38	15	169	389	221		11		15	

Lake Alfred	W. A. Myres	9	4	13	107	11	2	9	1	3	1	125	8	15	40	15	10	88	43						
Lake Lindsey	Spivey M. Brabham	4	5	10	104	6		1	1		4	105	2	11	28	19	26	84	63		6	12			
Floral City			2		109	4		1	1		26	87		6	22	17		21	66	48			25		
New Hope			1		45	2						47		4	5		9	22	20						
Lake Wales	G. C. Powell	22	14	106	780	27	11	67	6	8	58	813	2	50	14	151	81	12	152	460	273		20	42	
Leesburg	Hoyt Tabum	14	11	210	1177	19	6	60	12	6	64	1180	2	32	30	170	84	30	308	654	224		24	50	
Mulberry	Homer A. Bain	10	8	50	417	20	4	11	2	4	15	431	2	16	13	56	68	10	39	202	94		20	40	
Plant City: First Church	S. A. Wilson	6	11	40	975	16	6	30	12	4	29	982		72	9	127	67	22	262	559				45	
Trinity	Ed L. Dinkins, Jr.	3	9	3	153	10	3	10	2	2	2	170	1	11	12	59	39	8	53	176				18	
Sefner	Wm. H. Compton	1	2	11	125	1	3	9	1			137	1	11		26	12	4	32	85				6	
Springhead	R. C. Joyner	1	14	15	139	14	6	14	1	4	6	163	1	13	6	34	28		60	141	105		10	20	
Spring Lake	A. C. Riviere	10	6		154	11	6	13	2	4	2	176		11	6	62	13		49	141	85		6	10	
St. Cloud	Robt. E. Brown	5		20	432	8		20	15	6	53	386	2	17	10	62	26	20	125	260	168		12	14	
Tribby	W. B. Miller		3		81	4		10	2	11	17	65		4		5	4		8	21	15			6	
Lacoochee					111			2	1	6	9	97		5		6	22		15	48	28			8	
Webster	V. J. Ragsdale	1	1	11	160	1	4	6	4		3	164		9		17	15		30	71	54			10	
Center Hill				2	64	1	1	10	3		2	66		9		23	10		24	66	38				
Linden		1	14	6	29	14	15	8				68		9		23	10		24	66	38				
Winter Haven	Fred L. Martin	17	26	165	1079	50	7	58	6	4	29	1155	2	62	74	238	102	30	432	938	442		60	56	
Zephyrhills	G. W. Hutchinson	6	2	16	370	25		21	6		100	310	3	16	15	72	46	10	112	271	110			12	
TOTAL		272	367	1466	16636	701	283	931	184	165	1062	17190	31	962	499	3104	1754	417	4051	10787	5651	275	430	779	675
TOTAL LAST YEAR		269	316	1196		604	236	898	146	98	726	16686	33	928	514	2910	1723	448	3887	10410	5706		585	606	511
INCREASE		3	51	250		97	47	33	38	67	336	504		34		194	31		164	377			173	164	
DECREASE														2		15			31		55		155		

STATISTICAL TABLE No. 1, PART 2—LAKELAND DISTRICT

CHARGE AND CHURCH	CHURCH SCHOOLS — (Continued)										W. D. C. S.			Methodist Men		Subs. to Christ'n Adv.	No. of Preaching Places	PROPERTY and OTHER ASSETS																
	General Information										No. Soc. (Not Glds. Groups or Circles)	Membership (Including Wesleyan Service Guild)	Amount Paid for Local Work	No. Chartered Groups	Membership			Estimated Value of Church Buildings, Equipment and Land	Estimated Value of Parsonages, Furniture and Land	Estimated Value of Other Property (Inc. Cash, Bonds, Etc.)	Indebtedness on Bldgs., Equip't, Parsonages and Current Expenses													
	No. of Church Schls on Charge	Meth. Pupils and Constituents in Vac. Ch. Schools	Meth. Pupils and Constituents in Wk. Day Schools	Ch. Schl. Mbrs. Joining Ch. on Prof. of Faith	Are All Lesson Materials Used Approved by the Methodist Ch.?	Ch. Schl. Offering, World Service Conference Benef.	25	26	27	28												29	30	31	32	33	34	35	36	37	38	39	40	41
Auburndale	1	108		5	yes						184	1	52	830	1	16	3	1	38500	9500	637													
Bartow	1	85		15	yes						294	1	202	485	1	68	7	1	140000	18000														
Blanton	1				yes						20	1	20	18			3	1	7000		20													
San Antonio	1				yes													1	5400		60													
Brewster	1					no															581													
Brooksville	1	96		40	yes						200	1	60	191	1	60	5	1	45000	34000	5000													
Bushnell	1	40		4	yes						78	1	50	222			2	1	31800	10000	100													
St. Catherine	1	5		5	yes						61	1						1	10000		75													
Clermont	1	83		6	yes						184	1	94	304			5	1	69000	14000		3500												
Clermont	1			2	yes						180	1	20	78			1	1	9000	5000	175													
Cork	1										280	1	180	520			8	1	35000	13500														
Dade City	1	85		16	yes						73	1	30	204			1	1	10000	600	1469													
Davenport	1			2	yes						73	1	30	204			1	1	12000		200													
Dover	1			8	yes						37	1	16	20	1	14		1	5000		150													
Dundee	1			7	yes						55	1	18	350			4	1	5000		400													
Eloise	1	55		1	yes						66	1	13	109				1	5000	4000														
Lena Vista	1				yes													1	3000															
Fort Meade	1	85		10	yes						243	1	86	211			4	1	96500	17000														
Frostproof	1	53		8	yes						156	1	64	296	1	25	10	1	46000	12000	2588													
Groveland	1	51		17	yes						257	1	50	124	1	58	20	1	100000	12000		2500												
Mascotte	1				yes													1	4000															
Haines City	1	89		8	yes						596	1	85	609			68	1	75000	7500	200													
Highland City	1	135		25	yes						82	1	32	300			1	1	5000	5000														
Eaton Park	1				yes						20	1						1	4000															
Homeland	1				yes								11	85			1	1	8000	5000	125													
Alturas	1	35		4	yes						167	1	28	75			2	1	10000	5500	1981	300												
Kathleen	1			2	yes						48	1	14	36			1	1	10000	4000		300												
Kissimmee	1	82		11	yes							1	160	1022	1	39	21	1	100000	12000	18500													
Knights	1			2	yes						30	1	12				2	1	6600	6000		1200												
Lakeland College Hgts.	1	107		17	yes						385	1	305	1508	1	25	63	1	10000	12000	4000													
Cornelia Ave.	1	59		6	yes						260	1	26	202				1	11500	5100	898													
First Church	1	102		62	yes						1086	1	381	2359	1	125	30	1	270000	30000	112165	14000												
Orange Hgts.	1			7	yes						72	1	33	356			8	1	5050		1600													
Wesley Mem.	1	59		5	yes						280	1	100	737	1	30	12	1	100000	9000	3000	24000												

Lake Alfred	1			11	yes		61	1	24	237			2	1	20000	5000	4000		
Lake Lindsey	1	45		6		no	114	1	17	157				1	7500		2000		
Floral City	1			2	yes		100	1		26				1	7000				
New Hope	1			2	yes		22	1						1	8000				
Lake Wales	1	94		24	yes		366	1	168	317	1	51	39	1	265000	15000	9685		
Leesburg	1	76		12	yes			1	184	756	1	80	35	1	56000	25000	54078		
Mulberry	1	90		13	yes			1	75	126				1	30000	6500	4564	1400	
Plant City: First Ch.	1	45		9	yes		407	1	206	464	1	46	25	1	150000	17000			
Trinity	1			9	yes		144	1	23	93	1	18	6	1	8500	5500	9583		
Seffner	1	58		1	yes		56	1	33	547				1	12000	7500		2300	
Springhead	1			7	yes		145	1	22	161			7	1	15000	6000		1400	
Spring Lake	1	95		4	yes		113	1	22	127			3	1	9000	3500		200	
St. Cloud	1			3	yes		243	1	94	800	1	34	17	1	53500	11000	15500	300	
Trilby	1				yes		24	1	10	57			1	1	3000	2000			
Lacoochee	1				yes		25	1	18	227				1	3000				
Webster	1	53			yes		52	1	33	480	1	21		1	10500	8000	600	277	
Center Hill	1	25			yes		47	1	19	210				1	7000				
Linden	1	42		10		no	50	1	23	202				1	3635			418	
Winter Haven	1	749		37	yes		603	1	207	1934	1	55	5	1	400000	12500	14092	30000	
Zephyrhills	1	42		8	yes		108	1	58	787				1	30000	6000	1425		
District Parsonage																14000			
TOTAL	53	2828		453	50	3	8074	47	3409	19433	17	765	422	53	2389785	395200	270004	81477	
TOTAL LAST YEAR	51	1759	319	356	49	2	7077	46	3287	19999			442	51	2343550	381600	284343	122300	
INCREASE	2	1069		97	1	1	997	1	122					2	46235	13600			
DECREASE			319							566			20				14939	40823	

STATISTICAL TABLE No. 2, PART 1—LAKELAND DISTRICT

CHARGE AND CHURCH	NAME OF PASTOR	EXPENDITURES FOR LOCAL CHURCH				MINISTERIAL SUPPORT															
		Paid on Principal and Interest on Old Indebtedness	Paid for Buildings and Improvements	Paid Other Current Expenses and Incidents, Etc.	Paid for Ch. School Admin. Lesson Mat. Supplies, Etc.	Pastor and Associate Pastors				District Sup's. Fund		Episcopal Fund		Conf. Claimants' Fund		Min. Salary Fund Apportioned	Min. Salary Fund Paid	College Day November 2nd	Lake Junaluska Spec. & Child. Bldgs.	District Work	University of Miami Building
						Paid Pastor	Paid Associate Pastor (s)	Total Paid Pastor and Associate Pastor (s)	Paid Pastor's Travel and Expense Fund	Apportioned	Paid	Apportioned	Paid	Apportioned	Paid						
42	43	44	45	46	47a	47b	47c	48	49a	49b	50a	50b	51a	51b	52a	52b	53	54	55	56a	56b
Auburndale	W. R. Howell	1756	3051	570	4200	4200	4200	273	273	74	74	546	546	63	63	20	50	42			50
Bartow	J. E. Waller	1843	8329	806	5000	5000	5000	300	325	88	88	650	650	75	75	210		50			150
Blanton	A. A. Reppenhagen			75	700	700	700		46	46	12	12	91	90	10		2		4		5
San Antonio				25	300	300	300		20	20	5	5	39	39	5	5	11				
Brewster	A. C. McCall	863	125	120	600	600	600	460	39	39	11	11	78	78	9	9	19	15	6		6
Brooksville	E. S. Ritch	965	2795	424	4400	4400	4400		286	286	77	77	572	572	66	66	195	25	44		60
Bushnell	J. S. Jones	1606	427	213	2700	2780	2780	200	179	175	48	47	358	350	41	41	20		27		40
Clermont		50	110	48	300	320	320		20	20	5	5	39	40	5	4			3		
St. Catherine	J. E. Jenkins	6227	3466	566	4000	4100	4100	300	260	266	70	72	520	534	60	61	85		41		53
Cork	F. D. Bledsoe	2948	513	132	2340	2340	2340		152	152	41	40	304	304	35	36	18		23		20
Dade City	W. W. Laite	1308	2955	1100	4000	4000	4000		260	260	70	70	520	520	60	60	50		40		
Davenport	W. E. Bryant	100	1339	173	3000	3000	3000		195	195	53	52	390	390	45	45	35		31		
Dover	L. D. Fauver	135	46	51	1300	1300	1300		85	85	23	23	169	169	20	20	15		13		
Dundee	H. L. Davis	511	61	64	360	360	360		28	28	6	6	47	47	5	5	10		4		
Eloise	W. E. Brooks, Jr.	253		49	800	800	800	250	52	52	14	14	104	104	12	12	10				
Lena Vista				26	400	400	400		27	26	7	7	52	6	6						
Ft. Meade	R. W. Owens	12254	3665	667	4000	4000	4000		260	260	70	70	520	520	60	60	80		60		50
Frostproof	G. L. Harper		556	2228	421	3600	3600		234	234	63	63	468	468	54	54	100	100	36		50
Groveland	R. A. Clark	1244	8600	3400	418	3500	3500		227	227	61	63	455	455	52	53	60	10	18		50
Mascotte			21	27	400	400	400		27	27	7	7	52	52	6	6					
Haines City	J. E. Bartlett	800	3824	478	4800	4800	4800		312	312	84	84	624	624	72	72	51	30	48		100
Highland City	E. S. Kerrick	400	100	45	1600	1600	1600		104	96	28	40	210	208	24	24	19		16		10
Eaton Park			25	10	260	260	260		16	17	5	5	32	34	4	4			3		
Homeland	H. L. Wiggins	429	102	65	1200	1200	1200		78	78	21	21	156	156	18	18	18		12		7
Alturas		235	236	388	1400	1400	1400		91	91	25	24	182	182	21	21	24		14		13
Kathleen	F. A. Barnaby	600	896	84	1600	1600	1600		105	104	28	28	210	208	24	24	5				
Kissimmee	G. C. Gibson	3447	9822	825	4800	4800	4800	200	312	312	84	84	624	624	72	72	200	75	48		150
Knights	W. P. Trobaugh	279	109	215	55	1000	1000	30	65	65	18	18	130	130	15	15					
Lakeland College Hts.	J. J. Rooks		11923	627	5200	5200	5200		338	338	91	91	676	676	78	78	225		52		140
Cornelia Avenue	A. G. Hardee	156	53	1265	532	2600	2600		260	169	46	45	338	338	39	39	32		26		10
First Church	J. M. McLeod	33002	7901	20735	2956	6000	6000		390	390	105	105	780	780	90	90	400		60		200
Orange Heights	W. F. Buhman		408	151	209	1000	1000		65	65	18	18	130	130	15	15	8		10		5
Wesley Memorial	L. V. Laite	1750	5707	17439	641	4200	4200		273	273	74	74	546	546	63	63	251	42			104

STATISTICAL TABLE No. 2, PART 2—LAKELAND DISTRICT

CHARGE AND CHURCH	B E N E V O L E N C E S																	Grand Total 49-45, 47c, 48, 49b, 50b, 51b, 52b-55, 56, 57c-74																	
	World Service and Conf. Benevolences			Special Gifts to World Service	General Advance Specials	Week of Dedication	Fellowship of Suf- fering and Service	Conference Advance Specials	W.D.C.S. (Including W.S.C.) Cash Sent Dist. and Confer- ence Treasurers	Meth. Student Day	Church School Rally Day	Methodist Youth Fund	Race Relations Sunday	Other Conference Benevolences																					
	Apporportioned	Accepted	Paid											57a	57b	57c	58		59	60	61	62	63	64	65	66	67	68	69	70	71	72	73	74	75
Auburndale	700	700	700	19	251	20	27	50	268	25	10	10	10	196	71	10	12307																		
Bartow	2100	2100	2100		832	84	106	150	929	30	30	106	89	1468			23675																		
Blanton	72	72	65					6	38		5	5	5	35			1116																		
San Antonio	39	39	39														444																		
Brewster	52	52	52		25	10	8	6		16				14	70		2546																		
Brooksville	900	900	900	38	450	75	36	60	563	10	20	27	10	36	15	578	12831																		
Bushnell	470	470	470		50	8	13	40	161		5	16	5	6	63		6723																		
St. Catherine	60	60	61												61		722																		
Clermont	1080	1080	1080		130	21	38	103	738	34		19		20	311		18212																		
Cork	180	180	194		20			20							70		6830																		
Dade City	950	950	950		173	61	66		756			4	32	50	212	120	12787																		
Davenport	310	310	310		50	5	51		199		7				10		6072																		
Dover	144	144	144		60	5	7		15		8		5	5	48		2159																		
Dundee	55	55	60		5	5			24				10	10	40		1250																		
Eloise	66	66	64						11	3				5			1627																		
Lena Vista	24	24	57														470																		
Pt. Meade	900	900	901		200	44	34	50	569		17	29	24	22	52	225	23813																		
Frostproof	850	850	882		363	35	12	50	270		16	11	12	25	128		9664																		
Groveland	632	632	656		342	12	24	50	186		17		21	21	35	174	19586																		
Mascotte	18	18	15			1	1				10				14		585																		
Haines City	1416	1416	1437		325	119	14	175	769		14	30	93	100	13	78	399	403	434	15526															
Highland City	86	86	83	3	15			10	48			15			27		27			2749															
Eaton Park	25	25	20						5						28					411															
Homeland	153	153	153		50	9	10	7	110	4	4		3		5	6	138			2598															
Alturas	167	167	167		50	12	27	13	194	7	12	17	19		8	6	174			3321															
Kathleen	144	144	144			5	10	15	39	3	3		3		2		22			3795															
Kissimmee	1900	1900	1900	15	293	100	174	150	1107	35	75	100	50	600	396		25554																		
Knights	144	144	144		10	6			14					6	102		2198																		
Lakeland: College Heights	2000	2000	2001		3120	390	283	140	1529	25	39	140	37	100	681		27797																		
Cornelia Avenue	260	260	260		150		21	10	203		18	40			113	238				6304															
First Church	3400	3400	3400	26	1735	154	121	200	4622	55	100	284	109	300	50	50	1521			85146															
Orange Heights	72	72	72		15	6	6	5	162		7				4	8	24			2328															
Wesley Memorial	900	900	900		957	67	59	104	412	28	22	25	48	400	15	50	369		204	34748															

Lake Alfred	170	170	226	30	20	10	10	357	8	16	10	23	584	32	440						
Lake Lindsey	106	106	114	10		5		58	10	22	4	10	54		2222						
Floral City	100	100	100					12	3		5	8	10		2724						
New Hope	20	20	26								2		20		344						
Lake Wales	2100	2100	2100	12	943	48	79	881	18	35	229	37	23	41	704	35417					
Leesburg	2100	2100	2100		340	100	46	1173	23	24	58	32	23	13	1160	24015					
Mulberry	700	700	700		340	31	13	206		15			9	13	84	10	25	11615			
Plant City: First Church	1800	1800	1843		324	142	69	1041	34	37	110	37	30		809	150	900	28673			
rinity	144	144	144		41			109							43			5641			
Sefner	180	180	199		43			77		3					104			4843			
Springhead	144	144	145				15	48		12		8			90			8491			
Spring Lake	170	170	170		50	20	18	94	9	11	22	11	6	30	77			3794			
St. Cloud	800	800	706		400	20	44	607	13	12	20	20	48		165			20857			
Trilby	104	104	110		3		3	21							29			1380			
Lacoochee	122	122	125					25						2				2363			
Webster	150	150	144	5	25	17	13	120			4		25	16	81			5294			
Center Hill	100	100	123	5	25	4	4	54			2		10		21			1710			
Linden	50	50	50		13	8	7	16			12	3	5	2	39			1639			
Winter Haven	2100	2100	2100	5	710	50	47	1422	39	45	137		30		1221	75	325	66808			
Zephyrhills	580	580	580	14	202	59	30	149	7	11		23	20	26	165			9760			
District Parsonage					232			179							9			1290			
TOTAL	31137	32009	32136	137	13402	1773	1519	2703	20704	377	685	1515	741	1539	112	623	587	13293	947	2899	619270
TOTAL LAST YEAR	26957	27952	28384	1155	1097	1658			19729	366	589	1157	359	1804	1970	406	621	11225	1513	2120	892156
INCREASE	4180	4057	3752		676				975	11	96	358	382		217		2068		779		
DECREASE				1018		139							265	1858		34		566			272886

STATISTICAL TABLE No. 1, PART 1—MIAMI DISTRICT

CHARGE AND CHURCH	NAME OF PASTOR	CHURCH MEMBERSHIP										CHURCH SCHOOLS													
		Baptisms	Infants Presented by Parents or Guardian Youth, Adults	All Other Children Presented by Parents (Including Baptized Children)	Total Full Members Reported Last Year	Rec'd. From Membership & Prof. of Faith	Received from Other Denominations	Rec'd. Trans. from Other Meth. Ch's and Restored	Removed by Death	Removed to Other Denominations	Rem. by Trans. to Other Meth. Ch's and Discontinued	Total Full Members	Tot. Local Preachers (Inc. in Line 11)	Church School Membership						Attendance					
														Church School Membership		Attendance		Church School Membership		Attendance		Church School Membership		Attendance	
														Ch'l's Div. 0-11 Yrs.	Ad'l's Div. 12-23 Years	Ad'l's Div. 24 & Over	Tot. (Add 13-18 Inclusive)	Aver. Attendance at Sunday Sch. 1 (All Ages)	Aver. Att'g. Sunday Even-ing Fellowship	Aver. Attendance Add'tl Meetings of Church School	Children	Youth	Adults		
Nur't Home Members	Child'n (Ex-clude Col. 14)	Youth Division 12-23 Years	Adult Home Members	Adults (Ex-clude Col. 17)	Tot. (Add 13-18 Inclusive)	Aver. Attendance at Sunday Sch. 1 (All Ages)	Aver. Att'g. Sunday Even-ing Fellowship	Aver. Attendance Add'tl Meetings of Church School	Children	Youth	Adults														
1	2	3	4	5	6	7	8	9	10	11	12	13	14	15	16	17	18	19	20	21	22	23	24		
Dania	Cyrus B. Hutcherson	12	6	50	405	8	14	13	2	11	127	26	25	130	35	17	75	308	140	65	12	12	8		
Davie	C. H. Rasmussen	5	1	30	211	4	5	10	2	1	226	14	18	97	59	5	22	215	70	40	12	12	9		
Florida City	O. Bruce Pickering	1	11	14	89	11	1	4	1	8	97	13	7	42	23	19	97	61	40	52	11	10	11		
Redlands		5	3	12	97	7	4	5	1	117	113	29	40	150	70	30	175	494	251	25	47	110	110		
Hollywood Temple	Clyde C. Frazier	18	10	133	979	45	11	34	4	11	117	937	29	40	150	70	30	175	494	251	25	47	110		
West Hollywood	S. Harry Russell	6	6	24	150	10	5	23	1	2	8	177	2	10	43	19	35	107	60	25	8	17	26		
Homestead	Edwin C. Willson	11	6	48	561	13	1	26	5	1	4	590	26	28	180	115	95	444	189	45	17	26	17		
Kendall	Wm. H. Cadwell	12	15	48	168	20	21	41	1	23	222	18	32	123	61	10	65	309	141	27	20	17	17		
Key West: El Salvador	Manuel Figueroa	21	29	136	32	1	1	1	1	1	168	9	5	6	8	6	14	102	88	8	8	8	8		
First Church	J. Paul Touchton	16	4	158	479	28	6	29	3	2	28	509	28	132	66	71	297	185	10	15	15	15	15		
Fleming St.	J. E. Statham	18	13	66	559	14	1	4	5	6	141	426	22	7	150	49	20	39	287	178	41	12	10	10	
Ley Memorial	Eldon Simmons	10	1	69	249	10	7	18	1	1	11	273	1	25	200	45	35	305	171	17	17	17	17		
Marathon	Geo. W. Marker	6	2	14	74	2	16	1	2	1	90	7	10	101	28	78	224	78	18	18	18	18	18		
Matecumbe	J. V. Jones	4	1	5	63	1	2	4	1	1	18	52	6	35	10	8	59	41	1	1	1	1	1		
Miami: Allapattah	A. Waldo Farabee	25	34	132	1001	61	20	87	5	29	92	1043	2	59	41	315	211	30	385	1041	489	139	174	50	
Bryan Memorial	David J. Cathcart	11	5	117	569	7	6	27	5	1	30	574	3	30	12	161	78	84	365	216	39	39	39		
Central Blvd.	Wm. H. Herndon	10	5	10	160	27	2	1	2	1	12	175	1	14	15	31	169	112	6	6	14	40	40		
Coral Gables Lewis N. Head-G. L. Wells, Asst.		80	30	205	1933	119	72	164	15	20	47	2200	1	73	50	912	351	30	591	2007	775	72	60	90	
Coral Way	Arthur Brown	7	5	40	99	7	5	9	1	1	7	112	1	4	12	24	12	40	23	23	23	23	23		
Feaster Mem.	Robt. W. Weaver	8	1	72	371	5	12	14	2	7	6	387	1	17	10	123	38	5	76	230	172	10	12	12	
Floral Park	J. D. Murray	12	11	30	359	17	1	15	2	1	15	379	1	18	133	48	95	314	200	94	27	15	15		
Grace	W. Scott Bozeman	9	55	110	752	55	13	33	6	10	75	762	1	34	20	268	77	15	175	589	245	45	45	45	
Hialeah	Robt B. Chapman, Jr.	30	35	190	950	48	5	45	5	20	24	999	1	90	70	601	181	28	280	1250	542	70	50	60	
Highland Park	Wm. B. Beardley	4	10	8	140	4	6	1	1	1	149	13	15	60	15	21	124	45	23	23	23	23	23		
Holleman Park	Walter T. Cross	2	6	37	265	17	8	1	1	1	7	282	15	73	32	43	163	127	24	29	29	29	29		
Miami Springs	Allen E. Bartlett	22	2	119	466	26	7	37	2	2	6	520	59	33	73	79	130	614	268	29	29	29	29		
No. Miami Beach	Carlisle Hubbard	2	5	37	200	50	33	49	1	1	20	311	27	23	122	36	208	148	59	59	59	59	59		
Rader Mem.	Caxton Doggett	37	20	242	932	58	33	148	6	13	72	1080	3	57	32	335	110	15	226	775	443	101	30	38	
Riverside	Milton H. Wyatt	23	19	73	1270	42	7	51	16	10	141	1203	50	35	209	96	15	214	619	289	59	108	47	25	
St. John's	Paul N. Jewett	2	3	42	169	7	4	10	2	2	23	158	1	7	21	18	7	6	71	35	15	6	6		
St. Paul's	T. W. Jennings	14	16	40	240	30	9	64	1	3	8	331	35	18	226	69	98	11	457	210	12	38	38		
Sellers Mem.	R. C. Hitchcock	11	4	11	204	20	5	7	1	1	1	234	16	10	89	15	10	69	209	145	10	15	15		
South Miami	A. Vernon Rudy	24	22	136	657	39	27	55	6	12	60	700	1	38	46	350	85	10	210	739	285	28	140	16	

Southwest	Milton Kelly	3	5	57	14	5	2	74	1	6	10	34	10	15	75	50	6								
Spanish-American	Oscar Rodriguez	6	1	166	10	1	175	1	12	3	32	32	43	122	85	27	38								
Tamiami Temple	Arthur R. Charlesworth	11	11	80	722	43	7	30	5	5	25	767	1	23	119	54	181								
Tarboux Mem.	Geo. W. Gambill	9	9	36	497	38	18	22	2	16	57	500	4	32	16	140	80	4	165	437	248	25	10	20	50
Trinity	J. W. Blake	19	11	2263	37	17	64	21	31	354	1975	1	118	33	221	118	55	455	1000	465	74				
Wesley	Clare S. Hall	19	8	102	316	10	4	48	1	1	18	358	29	22	195	52	3	106	407	168	30	23			
White Temple	Glenn C. James-Orville Nelson	29	5	110	2158	41	9	42	24	10	511	1705	2	37	48	150	99	38	433	805	376	30	15		
Ojus	Earnest A. Miller	5	8	31	133	20	3	11	4	53	110	11	57	16	39	123	67	18							
Opa-Locka	Joseph Jones	12	20	303	49	21	40	1	3	26	383	29	225	75	93	422	185	8							
Ferrine-Peters	Thomas G. Cottam	2	5	12	129	5	3	5	5	127	13	60	48	21	142	77	12	2							
Silver Palm	A. A. Hedberg	10	23	34	354	23	7	7	1	2	388	24	14	99	128	5	117	387	188	23	14				
Tavernier	Roy Burgess	2	9	15	41	10	3	3	57	1	7	12	20	6	15	60	50	18							
Rock Harbor				5	23				23		4	14		12	30	25									
Plantation				3	10				10		1	4		8	13	10									
TOTAL		604	482	2809	1140	447	1315	162	258	2051	22553	30	1247	793	7287	2838	496	5039	17700	8676	353	1088	1056	699	
TOTAL LAST YEAR		602	531	2830	22122	1385	386	1471	152	945	22122	27	1126	741	6263	2739	324	4583	15776	7659	892	1128	939		
INCREASE		2					61	10	105	1106	431	3	121	52	1024	99	172	456	1924	1017	196				
DECREASE		49	21		245		156															72	240		

STATISTICAL TABLE No. 1, PART 2—MIAMI DISTRICT

CHARGE AND CHURCH	CHURCH SCHOOLS — (Continued)										W. D. C. S.			Methodist Men		Subs. to Christian Adv.	No. Preaching Places	PROPERTY and OTHER ASSETS						
	General Information										No. Soc. (Not Glds. Groups or Circles)	Membership (Including Wesleyan Service Guild)	Amount Paid for Local Work	No. Chartered Groups	Membership			Estimated Value of Church Buildings, Equipment and Land	Estimated Value of Parsonage, Furniture and Land	Estimated Value of Other Property (Inc. Cash, Bonds, Etc.)	Indeb'tness on Bldgs. Equip't, Parsonages and Cur'nt Expenses			
	No. of Church Schls on Charge	Meth. Pupils and Teachers in Vnc. Ch. Schools	Meth. Pupils and Constituents in Wk. Day Schls	Ch. Sch'l. Mbrs. Joining Ch. Prof. of Faith	Are All Lessons Approved by the Methodist Ch?	Ch. Sch'l. Offering, World Service and Conference Benef.	25	26	27	28												yes	29	no
Dania	1	100		6									218	1	96	460	1	65	1	1	40000	10000	4000	3200
Davis	1		3	4	yes								60	1	20	680			15	1	10000	11000	2000	
Florida City	1	45		6		no							104	1	19	591			8	1	24500	7500	191	
Redlands	1	65		5		no							105	1	21	774			3	1	18000		317	
Hollywood: Temple	1	30		45	yes								333	1	117	1848	1	25	32	1	108765	8500	51746	14736
West Hollywood	1	71			yes								47	1	26	213	1	24	11	1	20500	1000	384	9500
Homestead	1	65		8									372	1	108	680			27	1	150000	22000		2333
Kendall	1	20	60	20		no							135	1	32	1237			4	1	90000			15500
Key West: El Salvador	1	35		12	yes								13	1	21	13	1	22	18	1	12500	10000	2000	
First Church	1	85		18	yes								236	1	51	936	1	16	18	1	100000	10000	17500	
Flemming St.	1			10	yes								158	1	60	380	1	15	2	1	100000	10000		
Ley Memorial	1	66		4	yes								505	1	37	919			1	1	30000	10000	15147	4600
Marathon	1					no								1	16	249			1	1	28000	6000		600
Matecumbe	1	45		1		no								1	15	17			1	1	15000	10000	500	325
Miami: Allapattah	1	167		39	yes								661	1	187	5605	1	65	24	1	175000	12000	15000	7050
Bryan Memorial	1	79		7	yes								160	1	98	847	1	50	17	1	183000		8409	
Central Blvd.	1	52		27	yes									1	32	75	1	32	2	1	12000			3800
Coral Gables	1	52		75	yes								2187	1	417	2302	1	60	18	1	280000	20000	52562	35000
Coral Way	1	13			yes								4	1	33	789	1	12		1	7000		263	10000
Feaster Mem.	1	70		4									280	1	65	591				1	61500	16000	1576	11736
Floral Park	1	112		15		no							375	1	75	709			2	1	74000	10000	10000	
Grace	1	95	75	45	yes								425	1	95	831	1	20	15	1	70900	18500	20000	15000
Hialeah	1	255	70	29	yes								280	1	203	2328	1	20	10	1	160000	20000	2100	22967
Highland Park	1	28		2	yes								51	1	21	186			7	1	12000	1000		400
Holleman Park	1			10		no								1	21	839	1	25	15	1	25000	13500	1594	
Miami Springs	1	93		19	yes								403	1	104	137	1	45	16	1	60000	11000	2925	21450
No. Miami Beach	1			25	yes								185	1	84	1142	1	50	9	1	30000	10000		4200
Rader Mem.	1	120		36	yes								649	1	266	3560	1	100	22	1	300000	15000	11000	128000
Riverside	1	99		1									327	1	234	1154	1	75	22	1	96000	22000	2143	2177
St. John's	1	4		7	yes									1	23	25				1	138000	52500	5799	31500
St. Paul's	1	43		26	yes								273	1	55	973	1	35	3	1	41000	12000	552	16000
Sellers Mem.	1			3		no							234	1	35	683			4	1	9000	4000	6000	
South Miami	1	137		20	yes								443	1	78	2432			12	1	140000	16000	12850	4000

Southwest	1				yes			1	15					1	8000		500		
Spanish-American	1	91		5	yes		48	1	35	37		14		1	135000				6000
Tamiami Temple	1	90				no	289	1	125	699	1	23	13	1	60000	16000	7000		3000
Tarboux Mem.	1			16	yes		303	1	108	364	1	20	16	1	50000	12000	6000		3000
Trinity	1	51		22	yes		1238	1	437	1477	1	118	10	1	350000	15000	25596		22000
Wesley	1	40		4	yes		276	1	74	1364	1	32	21	1	57000	400	4784		7000
White Temple	1	43		20	yes		459	1	480	1519	1	57	150	1	315000	40000	91322		55000
Otus	1			4			184	1	32	134			13	1	9500		1690		
Opa-Locka	1	37		13	yes		272	1	60	521	1	42	1	1	42000	9500			12867
Perrine-Peters	1	63		5	yes			1	151	42				1	8750	10500	425		
Silver Palm	1	82		19	yes		340	1	44	229	1	30	5	1	60000	12000	11544		
Tavernier	1	28		4	yes		40	1	15	115				1	15000	3500			
Rock Harbor	1				yes		35	1	6	40				1	3500				
Plantation	1													1					
District Parsonage																30000			
TOTAL	47	2569	208	641	33	9	13094	46	4239	40860	26	1097	564	47	3632515	518400	395425		434241
TOTAL LAST YEAR	46	2252	352	616	41	5	10994	48	7565	37429			584	47	3298165	488068	247001		350958
INCREASE	1	317		25		4	2100			3431					334350	30332	148424		83283
DECREASE			144		8			2	3326				20						

STATISTICAL TABLE No. 2, PART 1—MIAMI DISTRICT

CHARGE AND CHURCH	NAME OF PASTOR	EXPENDITURES FOR LOCAL CHURCH				MINISTERIAL SUPPORT																
		Paid on Principal of Old Indebtedness	Paid for Buildings and Improvements	Paid Other Current Expenses and Incidental, Etc.	Paid for Ch. School Admin., Lesson Mat., Supplies, Etc.	Pastor and Associate Pastors				District Sup's. Fund		Episcopal Fund		Conf. Claimants Fund		Min. Salary Fund Apportioned	Min. Salary Fund Paid	College Day November 2nd	Lake Junaluska Spec. & Child. Bldgs.	District Work	University of Miami Building	
						Paid Pastor	Paid Associate Pastor(s)	Total Paid Pastor and Associate at Pastor(s)	Paid Pastor's Travel and Expense Fund	Apportioned	Paid	Apportioned	Paid	Apportioned	Paid							
42	43	44	45	46	47a	47b	47c	48	49a	49b	50a	50b	51a	51b	52a	52b	53	54	55	56a	56b	
Dania	C. B. Hutcherson	1000	800	2200	528	4000	4000	4000	260	260	70	70	520	520	60	60	75	12	80		70	
Davie	C. H. Rasmussen		529	848	201	2400	2400	2400	156	156	42	42	312	312	36	36	15		48		53	
Florida City	O. B. Pickering			555	421	1250	1250	1250	82	82	22	22	163	163	19	19	15		25		139	
Redlands		600		129	414	1500	1500	1500	361	361	97	97	723	723	83	83	140		111		250	
Hollywood: Temple	C. C. Frazier	4073	3178	13511	836	5560	5560	5560	97	97	26	26	195	195	22	22	15		30		140	
West Hollywood	S. H. Russell	610		2849	132	1225	1225	1225	361	361	97	97	723	723	83	83	140		111		250	
Homestead	E. C. Willson	2567		2817	1369	5000	5000	5000	325	325	88	88	650	650	75	75	135		24		425	
Kendall	W. H. Cadwell	926	44335	2152	348	1500	2400	2400	300	300	20	20	195	195	23	23	5		30		21	
Key West: El Salvador	M. Figueroa			61	427	105	300	300	20	20	5	5	39	39	5	5	9		6		58	
First Church	J. P. Touchton			702	3100	540	3800	3800	60	247	247	67	67	494	494	57	57	60		76		200
Flemming St.	J. E. Statham			1774	2904	166	3800	3800	60	247	247	67	67	494	494	57	57	75		76		200
Ley Memorial	E. Simmons			9755	2172	1244	3640	3640	60	247	247	67	67	494	494	57	57	75		76		200
Marathon	G. W. Marker	2142		1938	1005	162	1500	1529	98	98	28	28	195	195	23	23	9		30		350	
Matecumbe	J. V. Jones	476		449	394	275	1620	1620	105	105	28	28	211	211	24	24	5		32		98	
Miami: Allapattah	A. W. Farabee			32661	11820	2866	4500	4500	293	293	79	80	585	585	68	68	125		50		50	
Bryan Mem.	D. J. Cathcart			3000	9652	476	6000	6000	390	390	105	105	780	780	90	90	39		50		480	
Central Blvd.	W. H. Herndon	621		187	753	477	1600	1600	104	104	28	28	208	208	24	24	9		32		650	
Coral Gables-L. N. Head-G. L. Wells, Asst.	G. L. Wells, Asst.	7343	55956	26560	5639	10300	7500	2800	670	670	180	180	1339	1339	155	155	600	36	206		15046	
Coral Way	A. Brown	1500		417	346	123	900	450	59	58	16	16	117	117	12	12	2		18			
Feaster Mem.	R. W. Weaver	1421	10115			415	4000	4000	260	260	70	70	520	520	60	60	37		80		50	
Floral Park	J. D. Murray			2127	1880	1817	3000	3000	195	195	53	53	390	390	45	45	30		60		170	
Grace	W. S. Bozeman	3300	1000	6635	1280	5200	5200	5200	358	338	91	91	676	676	78	78	135		104		600	
Hialeah	R. B. Chapman, Jr.	8023	3886	9320	2744	4800	4800	4800	312	312	84	96	624	624	72	72	135	28	96		485	
Highland Park	W. B. Beardsley	600	750	800	210	1600	1600	1600	104	104	28	28	208	208	24	24			32			
Holleman Park	W. T. Cross			1657	1806	627	3000	3074	195	195	53	53	390	390	45	45	45		60		188	
Miami Springs	A. E. Bartlett	2600	1166	8385	1016	3600	3600	3600	234	234	63	63	468	468	54	54	60		72			
N. Miami Beach	C. Hubbard	786		5725	1130	422	2100	2100	137	137	37	37	273	273	32	32	30	5	42		50	
Rader Mem.	C. Doggett	5168	12490	16111	2365	6000	6000	6000	390	390	105	105	780	780	90	90	130		120		525	
Riverside	M. H. Wyatt	1500	1914	16449	1169	5700	5700	5700	371	371	100	100	741	741	86	86	300	30	114		1157	
St. John's	P. N. Jewett	6834	6182	3859	297	4500	4500	4500	180	293	292	79	79	585	585	68	67	15		90		
St. Paul's	T. W. Jennings	544		21155	2720	784	3600	3600	360	900	234	63	63	468	468	54	54	30		72		63
Sellers Mem.	R. C. Hitchcock			4461	68	357	2200	2200	143	143	39	38	286	286	33	33	15	10	44		160	
So. Miami	A. V. Rudy			5700	7750	976	4400	4400	400	600	286	286	77	572	572	66	66	105	100	88		400

STATISTICAL TABLE No. 2, PART 2—MIAMI DISTRICT

CHARGE AND CHURCH	BENEVOLENCES																	Grand Total 42-45, 47c, 48, 49b, 50b, 51b, 52b-55 56, 57c-74			
	World Service and Conf. Benevolences			Special Gifts to World Service	General Advance Specials	Week of Dedication	Fellowship of Suf- fering and Service	Conference Advance Specials	W.D.C.S. (Including W.S.G.) Cash Sent Dist. and Confer- ence Treasurers	Meth. Student Day	Church School Rally Day	Methodist Youth Fund	Race Relations Sunday	Other Conference Benevolences							
	Apportioned	Accepted	Paid											Colleges	Wesley Foundation	Hospitals	Homes & Agen- cies for Aged		Children's Home Enterprise	City and District Miss'ry Societies	All Other Benevolences
57a	57b	57c	58	59	60	61	62	63	54	65	66	67	68	69	70	71	72	73	74	75	
Dania	800	800	800	7	541	4	17	170	435	17	16	39	17	12	12	17	161	201	95	11953	
Davia	230	230	230	20	11	12	73	12	3	8	7	2	2	3	38	75	4903	
Florida City	150	150	150	25	18	11	179	40	3	12	10	2	2	3	60	48	3340	
Redlands	150	150	150	24	11	11	160	58	4	10	15	3	2	4	71	24	3685	
Hollywood: Temple	1750	1750	1750	40	200	79	40	472	610	42	28	58	30	30	100	122	17	32274	
West Hollywood	100	100	100	1	20	13	18	20	86	3	6	2	2	3	59	17	5491	
Homestead	1300	1300	1326	135	63	52	605	658	32	27	41	23	23	32	755	120	16918	
Kendall	140	140	140	5	20	3	14	46	88	4	18	56	4	4	5	4	27	35	51310	
Key West: El Salvador	100	100	116	15	10	18	15	87	118	2	10	10	2	2	2	51	138	65	1636	
First Church	825	825	851	127	61	52	286	369	14	22	152	10	10	14	189	11360	
Fleming St.	850	850	850	25	10	18	190	347	17	12	13	12	17	149	11230	
Levy Memorial	500	500	505	10	10	20	380	165	10	30	7	12	15	500	19423	
Marathon	100	100	100	30	13	34	110	43	2	26	2	98	9	28	7892	
Matecumbe	180	180	180	25	10	5	60	45	5	5	10	10	5	10	161	3	4153	
Miami: Allapattah	1300	1300	1300	420	200	167	780	1684	30	75	229	30	250	30	30	680	60	740	60343	
Bryan Mem.	1150	1150	1150	259	60	76	779	600	14	20	10	25	10	14	250	120	8	24067	
Central Blvd.	140	140	163	10	5	11	12	98	2	15	8	2	15	2	75	1	4991	
Coral Gables	5600	5600	5600	14	525	200	340	15846	3275	140	132	266	100	300	100	140	915	705	92	137674
Coral Way	90	90	90	3	3	3	20	35	2	3	2	2	4	3331	
Feaster Mem.	600	600	600	20	25	22	120	365	2	25	2	6	8	165	70	18408	
Floral Park	385	385	387	12	55	10	15	210	458	10	15	40	7	30	7	10	185	6	19	11073	
Grace	1540	1540	1540	232	25	44	780	591	31	42	56	22	22	31	537	22790	
Hialeah	1335	1335	1335	27	490	50	665	604	31	30	54	23	50	32	188	33715	
Highland Park	170	170	170	27	110	9	10	12	129	2	5	2	9	15	10	2	18	12	4898	
Holleman Park	350	350	400	230	10	13	498	354	10	37	26	7	7	10	202	10156	
Miami Springs	550	550	611	225	25	83	340	405	14	45	76	10	70	10	14	170	80	369	20765	
N. Miami Beach	250	250	316	10	16	90	248	7	18	17	5	5	7	71	3	11535	
Rader Mem.	2200	2200	2200	232	100	135	965	1718	42	61	204	80	130	42	412	200	70	50415	
Riverside	2600	2600	2600	339	100	39	1847	1715	70	43	111	50	50	70	686	180	17	36411	
St. John's	350	350	465	10	10	10	176	5	14	5	5	5	38	3723	
St. Paul's	400	400	400	10	12	25	155	134	7	22	10	7	7	94	31507	
Sellers Mem.	260	260	284	2	20	5	20	180	196	3	20	102	2	2	3	113	44	32	6203	
So. Miami	1050	1050	1050	20	150	76	76	590	366	25	61	17	50	26	151	130	115	23648	

Southwest	50	50	50	10	10	5	22	53	3	5	3	9	4	22	1497					
Spanish-American	95	95	95	30	57	15	92	53	2	13	67	2	58	8616						
Tamiami Temple	1230	1230	1230	46	25	60	630	976	70	26	15	22	31	60	11334					
Tarboux Mem.	1000	1000	1000	672	25	35	540	989	24	28	85	17	24	189	24521					
Trinity	5600	5600	5600	517	1420	869	4402	4963	140	97	94	100	140	60	77912					
Wesley	475	475	475	360	50	56	530	466	14	25	16	10	14	40	18675					
White Temple	5600	5600	5600	5	1830	746	3358	4323	140	49	302	100	140	346	81060					
Ojus	165	165	167	22	38	16	210	85	3	18	2	15	5	5	4019					
Opa-Locka	400	400	400	25	36	47	180	302	14	29	12	10	14	139	14351					
Perrine-Peters	240	240	240	1	10	5	110	42	2	10	15	1	2	75	6054					
Silver Palm	550	550	550	550	185	23	375	354	17	38	75	12	17	60	12330					
Tavernier	40	40	40	35	3	7	32	1	1	5	1	25	1	29	1194					
Rock Harbor	40	40	40	10				2				1	3		690					
Plantation	10	10	10	5			35	2				2	1		307					
District Parsonage				161				511						18	3411					
TOTAL	43088	43088	43407	737	9729	3349	2044	29347	1044	1255	2258	795	431	513	883	1084	12532	6966	2556	990169
TOTAL LAST YEAR	33100	32454	34137	1426		2007	2627	25249	314	919	1629	345	2399	14562	437	781	11133	4699	2544	1082819
INCREASE	9988	10634	9270			1342		4098	730	336	629	450			446	303	1399	2267	12	
DECREASE				687			583					1968	14049							92650

STATISTICAL TABLE No. 1, PART 1—ORLANDO DISTRICT

CHARGE AND CHURCH	NAME OF PASTOR	CHURCH MEMBERSHIP											CHURCH SCHOOLS													
													Church School Membership						Attendance							
		Baptisms Parents or Guard	All Others: Chil- d'n, Youth, Ad'ls	Preparatory Members (Including Baptized Children)	Total Full Members Reported Last Year	Red. Prep. Mem- ship & Prof. of Faith	Received from Other Denominations	Recd. Trans. from Other Meth. Ch's and Restored	Removed by Death	Removed to Other Denominations	Bap. by Trans. to Other Meth. Ch's and Discontinued	Total Full Members	Tot. Local Preachers (Included in Line 11)	Officers and Teachers	Nurs'y Home Members	Chl's Div. 0-11 Yrs.	Children (Ex- clude Col. 14)	Youth Division 12-23 Years	Ad'lt Div. 24 & Over		Tot. (Add 13-18 Inclusive)	Aver. Attendance at Sunday School (All Ages)	Aver. Attd. Supper, Sing- ing Fellowship	Aver. Attendance Add'l Meetings of Church School		
																			Adult Home Members	Adults (Ex- clude Col. 17)				Children	Youth	Adults
1	2	3	4	5	6	7	8	9	10	11	12	13	14	15	16	17	18	19	20	21	22	23	24			
Altoona	D. Lee Jones				49	1				9	41			13		3	5		21							
Emeralda				1							1			27												
Lisbon			28								1			43												
Paisley			4	38	5									12		11	10		33							
Apopka	L. E. McClure	8	23	299	8		16	1		134	188	2	22	14	90	20		55	201	135			12	18		
Casselberry	Darwin A. Shea	3		113	1	2	1	2		16	99	1	12		65	23		30	130	82			12			
Cocoa	Leonard F. Vanderwater	12	9	72	586	11	5	21	3	86	526	1	25	15	147	55	15	80	337	182		90	45			
Conway	C. B. Callaway	6	7	25	216	14	5	7	1	5	233		17	20	44	48	3	65	197	130			17			
Coronado Beach	W. C. Stewart	2	7	1	112	11	11	4	1	13	124		14		40	34		39	127	79						
Daytona: Community	Jack A. Davis	20	37	71	960	37	11	44	7	42	1001	1	65	12	223	96	21	206	623	312		30	35	150		
First Church	Sidney H. Davies	21	12	88	823	30	18	59	3	58	862		31	25	144	68	12	245	523	272			181	140		
Livingston	James M. Smith	9	12	19	287	12	4	19	12	14	291		18	10	116	44	6	48	237	145			25	16		
DeLand: First Church	Joseph E. Crawley	9	18	39	727	31	11	50	11	24	783	2	24	21	109	45	11	40	250	145	23	76	17	32		
Trinity	Myron E. Taylor	3	9	20	816	21	6	19	4	51	799	1	28	10	139	66	20	171	434	191	35	22	14	75		
DeLeon Springs	Charles C. Cain	2	1	28	86	1	3	4	2	3	89		9	6	27	22		16	80	32				24		
Ebenezer	J. W. Austin	4	5	20	70	7	1	3	1	3	76		6	6	12	10	4	26	64	30						
Enterprise: Barnett Mem.	John P. Gaines				293	1		10	1	80	223		11	8	72	49		7	147	120			20			
Osteen	John P. Gaines				48	1					49		5	2	3	2		9	21	10						
Stafford Mem.					18	1	1				20		5	6	6			7	24	20						
Eustis	Wayne Patch	6	24	6	456	25	14	70	11	7	47	500	2	22	16	97	63	10	93	301	178	45	22	30	72	
Lake Helen	C. A. Webb	1	1	3	49	2		3	1		6	47		6		16	8		11	41	24					
Lockhart	E. G. Powell	2	4	22	150	11	11	7	1		178	1	18	13	59	52		50	192	91			11	20	42	
Mims	Charles L. Herron	1	1		131	1	3	4		3	12	124		10		26	21		50	107	78		43			
Montverde	J. W. Rogers	3		14	88			3		5	87		11		23	16	6	29	85	40		10	10	20		
Mt. Dora	Robert M. Blackburn	15	10	60	470	29	42	32	11	6	556		25		140	68		170	403	243		38				
New Smyrna Beach: First	Durward McDonell	12	20	22	714	43	7	50	2	5	164	643	1	21	21	122	77	15	155	411	221			30		
Orange City	John M. Schneider	2	2	18	91	7	6	13		3	114		5	6	17	8		20	56	42						
Orlando: Broadway	Lionel W. Nelson	8	15	39	576	19	14	45	7	7	25	615	1	32	9	137	67	12	143	400	189		38	18		
Christ Ch. (Walker Mem.)	Fred E. Stinson	2	7	20	183	10	3	7	3	2	51	147	1	27	15	67	30	20	110	269	132		10	15	50	
College Park	E. E. Snow	19	25	100	612	120	25	109	1	4	49	812		43	22	423	162		211	861	435		42	35	21	
Concord Park	L. B. Blackwell	5	19	76	470	19	1	26			20	496	1	21	28	120	39	12	118	332	191			18		
First Church	E. J. Panderglass	75	35	199	4007	93	53	215	39	10	695	3624	1	11	77	615	429	58	1470	2762	1127			95	125	
Goss Memorial	John T. Dingley	11	14	97	367	19	3	27	1	5	39	371	1	20	27	110	32	16	66	271	149		49	12		

STATISTICAL TABLE No. 1, PART 2—ORLANDO DISTRICT

CHARGE AND CHURCH	CHURCH SCHOOLS — (Continued)										W. D. C. S.			Methodist Men		Subs. to Christ'n Adv.	No. of Preaching Places	PROPERTY and OTHER ASSETS					
	General Information										No. Sec. (Not Gl'ds. Groups of Circles)	Membership (In- cluding Wesleyan Services Guild)	Amount Paid for Local Work	No. Chartered Groups	Membership			Estimated Value of Church Buildings, Equipment and Land	Estimated Value of Parsonage, Furni- ture and Land	Estimated Value of Other Property (Inc. Cash, Bonds, Etc.)	Indebtedness on Bldgs., Furn., Equip., and Current Expenses		
	No. of Church Scls on Charge	Meth. Pupils and Constituents in Vac. Ch. Schools	Meth. Pupils and Constituents in Wk. Day Schools	Ch. Schl. Mbrs. Joining Ch. on Prof. of Faith	yes	no	Ch. Schl. Offer- ing, World Ser- vice and Confer- ence Benev.	No. Sec. (Not Gl'ds. Groups of Circles)	Membership (In- cluding Wesleyan Services Guild)	Amount Paid for Local Work												No. Chartered Groups	Membership
					28	29																	
25	26	27	28	29	30	31	32	33	34	35	36	37	38	39	40	41							
Altoona	1				yes		50					4	1	1000		250							
Emeralda	1						8						1		250								
Lisbon	1						50					3	1	3000									
Paisley	1			4	yes		180					12	1	43000	12000								
Apopka	1	75			yes		180	1	78	826				3000									
Casselberry	1				yes		131	1	33	300				21234		2600							
Cocoa	1	111			yes		185	1	202	2061		35	9	60000	7500	3500							
Conway	1	78			yes		269	1	30	90	1		9	18000	12000	3900							
Coronado Beach	1	12	6			no	198	1	56	489			1	25000	9000	234							
Daytona: Community	1	72			yes		522	1	303	1281	1	50	50	298200	48200	3308							
First Church	1	65			yes		622	1	202	1007	1	52	22	210000	22000	4550							
Livingston	1	86	20		yes		113	1	53	696	1	45	6	35200	8000	4115							
DeLand: First Church	1	106			yes		247	1	226	1444	1	46	30	120500	30000	10106							
Trinity	1				yes		98	1	162	1066	1	20	21	150000	10500								
DeLeon Springs	1					no	100	1	17	277	1	20	2	20000		1956							
Ebenezer	1	5					60	1	21	6			2	5500									
Enterprise: Barnett Mem.	1	70			yes		69	1	22	308	1	12	5	27500	13000								
Osteen	1				yes			1	8	75				4000		50							
Stafford Mem.	1				yes			1	7	25				2500		500							
Eustis	1	105	35		yes		273	1	128	1019	1	65	16	175000	18000	5600							
Lake Helen	1	26				no	25	1	17	123				10000		125							
Lockhart	1	50			yes		157	1	30	253			5	15000	6000	2745							
Mims	1	49			yes		132	1	21	219	1	20	10	12000	3900	5697							
Montverde	1				yes		15	1	22	106			3	12000	7000								
Mt. Dora	1	56			yes		295	1	222	402	1	45	12	75000	10000	2000							
New Smyrna Beach: First	1				yes		379	1	133	1088			17	70000	11000	3144							
Orange City	1					no	85	1	41	408			6	25000	8000	916							
Orlando: Broadway	1	59			yes		467	1	132	829	1	48	16	138000	12000	50							
Christ Ch. (Walker Mem.)	1	60				no	150	1	24	283	1	29	2	9700	9100	9765							
College Park	1	147	28		yes		267	1	122	70	1	42	50	136700	16500	3061							
Concord Park	1	75			yes		690	1	103	103	1	27	6	89700	9000	3000							
First Church	1	189			yes		3547	1	725	600			22	465778	49345	19835							
Goss Memorial	1	60			yes		314	1	91	774	1	45	15	108200	20000	253							

STATISTICAL TABLE No. 2, PART 2—ORLANDO DISTRICT

CHARGE AND CHURCH	B E N E V O L E N C E S																	Grand Total 49, 45, 47c, 48, 40c, 50c, 57b, 52b-55, 56, 57c-74																	
	World Service and Conf. Benevolences			Special Gifts to World Service	General Advance Specials	Week of Dedication	Fellowship of Sur- fering and Service	Conference Advance Specials	W. D. C. S. (Including D. S. G.), Cash Sent to Conference Treasurers	Meth. Student Day	Church School Rally Day	Methodist Youth Fund	Race Relations Sunday	Other Conference Benevolences																					
	Apportioned	Accepted	Paid											57a	57b	57c	58		59	60	61	62	63	64	65	66	67	68	69	70	71	72	73	74	75
Altoona	108	108	50					3				114		5	3	2			9			17	35					575							
Emeralda																													201						
Lisbon			8																			10							422						
Paisley			50					3		4				4			18		9			3	31					422							
Apopka	660	660	689	3				25				620		19	15	28						56	185					16795							
Casselberry	132	132	138									148	9	20									62					5157							
Cocoa	792	792	800					60		50	67	584	32	15	49	25						15	40					15498							
Conway	269	269	269				40	34		26	34	65		26		11						17	12					6623							
Coronado Beach	198	198	198					8		11		144		5										135				4882							
Daytona: Community	2000	2000	2000	34	1236	131	114	535				1492	30	42	106	221	260					38	93	642	361	196		38986							
First Church	1914	1914	1914	35		10	50	100				1314	10	10	26	10						10		215	100	350		44624							
Livingston	349	349	331	19	30	10	11	45				327		10	35	6							89					6165							
DeLand: First Church	1400	1400	1400	18	237	83	81	95				1660	35	50	25	191						30	88	475		67		41778							
Trinity	1403	1403	1421		500	20		100				1401		22	55	18								413		63		18369							
DeLeon Springs	132	132	191		30			35				88											20	178				3325							
Ebenezer	55	60	60		30	11	6	8				52		5									3	38		3		1178							
Enterprise: Barnett Mem.	400	400	303		38	22	38					81			20								214					15284							
Osteen			60			2						46												5				784							
Stafford Mem.			60		15	3	2					14		4										17				896							
Eustis	684	684	896	38	50	25	24	81				364			21	25						15	75	223				32584							
Lake Helen	75	75	75					6	16			100		3		6								34				1304							
Lockhart	200	137	137		30		10	34				177		5	25	13								122				4535							
Mims	132	132	132		55	20	12	25				73		14		10							5	129				6070							
Montverde	132	132	132					25				74																2198							
Mt. Dora	900	900	900	10	577	212	70	116				967		35	74	32	160					26	25	711		120		22475							
New Smyrna Beach: First	1320	1320	1320	10	100	109	79	100				937		38	72	30						50	50	1039				16206							
Orange City	205	205	205			13	20	15				217				106												5157							
Orlando: Broadway	1320	1320	1586		35		60	112				755	17	34	57	4						20		138				22017							
Christ Church	356	356	360									107	10	13		10						14	25	514				22017							
College Park	662	662	662		225	34	37	175				534	30	40		65	69					10	15	72	28			8106							
Concord Park	673	600	600		25	31	16	35				394		27	64	22						18	24	351				28783							
First Church	8554	8554	8604		12005	784	459	1559				5388	50	135	366	125	450					281	175	7279	1029			111156							

Goss Memorial	397	397	409	80	30	15	50	349	10	28	64					9	10	275	26	15439	
Holden Heights	120	120	115			5	20	37			5						3	52		2240	
Reeves Mem.	480	480	480	1057	75		60	258		42	8	27				26		393		29485	
Trinity	120	120	120		5	13		61		11		10				5	5	28		2917	
Ocoee	132	132	135		10	23	17	151	7	8		5	10			5	19	118		4689	
Orla Vista-Irwin Mem.	205	205	205	50	10	10	22	53		13	12	10						81		4277	
Ormond Beach							10			10						5	10	66		1666	
Oviedo	624	624	516	74	24	21	30	290		10	12	10				8	113	465		6819	
Geneva			96		5		10	66		2		5				5		35		797	
Pierson	174	174	174			8	27	41				8				10	4	115		5260	
Pinecastle	271	271	277	17	25	38	38	237	10	16	21	15	5			11	22	101	12	6500	
Port Orange	46	38	46		8	8														1344	
Sanford	2500	2500	2500	333	114	98	117	1668		33	89	43	61			45		738		38346	
Taft	132	132	132		13	47	22	125		7	15	6				26		98		2005	
Tavares	397	397	595	10	100	32	60	576	10	29	81	47				25	33	385	204	10882	
Titusville	551	551	539	240	25	50	50	245	13		21							109		16346	
Umatilla	871	871	871	120	25	33	55	292				20				49	15	409	224	13955	
Winter Garden	1597	1597	1597	80	100	37	810	594		42	48					32	100	393	617	30159	
Winter Park	2160	2160	2160	1709	347	156	108	2095	22	54	36	196	146			100	147	1050	600	37262	
Zellwood	131	131	132	60	9	6	29	149		12	10		15				16	62		4202	
District Parsonage				218				269										553		1080	
TOTAL	36027	35794	36651	177	19411	2540	1872	4796	25855	295	911	1435	1378	1236	18	908	1571	19721	3093	1637	729067
TOTAL LAST YEAR	28510	29809	30647	260	1436	1910			25457	371	779	969	963	2566	2332	877	1486	15167	4987	1674	857176
INCREASE	7517	5985	6004		104				398		132	466	415			31	85	4554			
DECREASE				83		38				76				1330	2314				1894	37	128109

STATISTICAL TABLE No. 1, PART 1—SARASOTA DISTRICT

CHARGE AND CHURCH	NAME OF PASTOR	CHURCH MEMBERSHIP										CHURCH SCHOOLS												
		Baptisms		Total Full Members Reported Last Year	Red. Prep. Mem-ship & Prof. of Faith	Received from Other Denominations	Recd. Trans. from Other Meth. Ch's and Restored	Removed by Death	Removed to Other Denominations	Rem. by Trans. to Other Meth. Ch's and Discontinued	Total Full Members	Tot. Local Preachers (Inc. in Line 11)	Church School Membership						Attendance					
		Inf'ts Presented by Parents or Guardians	All Oth'rs: Child'n, Youth, Ad'ls										Preparatory M'brs (Including Baptized Children)	Ch'l's Div. 0-11 Yrs.	Ad't Div. 12-23 Years	Ad't Div. 24 & Over	Adult Home Members	Adults (Exclude Col. 17)	Tot. (Add 13-18 Inclusive)	Aver. Attendance at Sunday Sch' (All Ages)	Aver. Att'nd. Sunday Even-ing Fellowship	Aver. Attendance Add'tl Meetings of Church School		
		1	2	3	4	5	6	7	8	9	10	11	12	13	14	15	16	17	18	19	20	21	22	23
Alva	J. H. James	3	4	146	1	1	1	4	141	9	12	47	25	10	103	50	16	10	161					
Oiga		3	39	3				39	39	6	4	30	14	8	62	30								
Arcadia	Roy B. Ridley	5	9	32	649	14		13	3	3	17	653	32	5	111	38	6	87	279	170		25	20	
Avon Park	H. Edward Garrett	4	16	40	364	20	4	24	3	2	26	381	20	8	92	45	12	118	295	156		20	25	55
Boca Grande	Charles L. Tucker	1	5	85	8	2	1	1	95	6		14	16	4	10	50	33	15	33			12	6	
Bonita Springs	G. D. Prentiss		1	95	1			1	16	8		49	23	6	14	99	52	27	13	12				
Esterro				29					2	28		7	12	6	28	20								
Bowling Green	H. G. Cowan	6	8	350	10		7	3	1	7	356	19	23	56	31	8	95	232	166		10	15		
Bradenton: First Ch.	B. M. Montgomery	16	22	132	1746	56	11	58	18	14	92	1747	59	101	187	181	60	270	858	600		86	48	30
Trinity	A. D. Houglin	15	5	50	413	29	25	60	3	8	10	506	33		192	45	5	213	488	227		12	10	40
Charlotte Harbor	John M. Jenkins			68	2	2			72	8		10	11	15	44	40								
Ellenton	Ralph Rivers	5	7	16	174	19	7	16	2		12	202	16	9	50	48	9	42	174	125		15	50	
Terra Ceia				3	22				22															
Englewood	Edgar E. Stauffer	5	6	5	77	12	3	3	1	6	9	79	11	26	36	18	6	65	162	84		10	8	15
Ft. Myers: Edgewood	Herman Boyette	2	6	25	168	8	1	7	1	1	4	178	10		30	40		30	110	68		12		
First Church	J. Donald Jones	19	24	127	1353	43	26	85	11	7	38	1451	84	30	281	185	7	450	1037	444		50	18	20
Grand Avenue	E. P. Hendry	10	5	25	271	11	9	12	1	1	9	292	21	10	106	34	10	83	264	147		45	18	
Ft. Ogden	James E. Ulmer	1	4	7	66	4	2	4	1	1	2	73	6		17	9	13	45	33	33		10		
Nocatee			3		49	3		2			4	50	7		19	15		13	54	39	25		15	
Gibsonton	A. E. Bagley	4		19	38	4		6	2	4	4	38	9		41	6		33	89	58				
Immokalee	Chas. P. Hamilton			7	17	12	18				2	45	9	3	41	12		19	84	50		15	8	
Jerome																								
La Belle	Chas. P. Hamilton		11	15	128	11	6	8	2		5	144	11	10	62	21	12	17	133	61		40	18	8
Lake Placid	H. R. Porter	1	17	24	51	17		6	2		1	73	9	5	28	25		20	37	45		22	10	8
Venus		1	6	7	15	6		3	1	1		22	5	2	15	5		6	33	29				
Manatee	W. J. Parker	6	4	6	252	13	9	16			2	293	1	19	13	52	20	17	103	224	127		10	5
Miakka	T. W. Carlton		3	2	34	4		3			1	90	6		9	12		19	46	40				
Myakka City				27				2	1			28												
Naples	Sam A. Banks	6	7	45	236	14	6	15	1	7	2	261	1	24	10	132	30	33	229	118		14	10	18
North Ft. Myers	Rose A. Mace	1	3	3	10	2	19					31	1	8		32	7	4	22	73	42			
Oneco	J. L. Neese			12	99	12	2	8	1			120		8	17	45	8	21	99	85	40			
Palmetto	Royal Page	7	5	39	404	9	8	19	3		12	425		27	17	97	56	20	132	349	177	35	15	15
Parrish	Gerald McCray	3	8	5	54	5	6	6	2	4		65	1	8		30	8	24	70	52				

STATISTICAL TABLE No. 1, PART 2—SARASOTA DISTRICT

CHARGE AND CHURCH	CHURCH SCHOOLS — (Continued)										W. D. C. S.			Methodist Men		Subs. to Christian Adv.	No. Preaching Places	PROPERTY and OTHER ASSETS					
	General Information										No. Sec. (Not Gids. Groups or Circles)	Membership (In- cluding Wesleyan Service Guild)	Amount Paid for Local Work	No. Chartered Groups	Membership			Estimated Value of Church Buildings, Equipment and Land	Estimated Value of Parsonages, Furni- ture and Land	Estimated Value of Other Property (Inc. Cash, Bonds, Etc.)	Indeb'tness on Bldgs, Equip't, Parsonages and Cur'nt Expenses		
	No. of Church Schls on Charge	Meth. Pupils and Constituents in Vac. Ch. Schools	Meth. Pupils and Constituents at Wk. Day Schls	Ch. Schl. Mbrs. Joining Ch. on Prof. of Faith	Are All Lesson Materials Used Approved by the Methodist Ch.?		Ch. Schl. Offer- ing, Work Ser- vice, Contri- bution, etc.	No. Sec. (Not Gids. Groups or Circles)	Membership (In- cluding Wesleyan Service Guild)	Amount Paid for Local Work												No. Chartered Groups	Membership
					yes	no																	
Alva	1	51			yes		34	1	22	427				1	1	15000	3500	6500					
Olga	1				no		47	1	17	10													
Arcadia	1	70		9	yes		314	1	146	850				13	1	78000	15000	3372					
Avon Park	1	115		9	no		200	1	112	1483				14	1	100000	15000	4580	12180				
Boca Grande	1	18		4	yes		75	1	18	446				7	1	3500	3000	1085					
Bonita Springs	1			1	yes			1	31	198				1	1	9000	2500	1200					
Esterro	1				no										1	1000							
Bowling Green O.	1	80		5	yes		402	1	44	416	1	15		7	1	24000	5000	1200					
Bradenton: First Ch.	1	126		21	yes		915	1	319	648				52	1	125000	20000	37179					
Trinity	1	90			yes			1	97	1689					1	75000	2000		9000				
Charlotte Harbor	1				yes		75	1	14	18				3	1	15000	5000	323	1500				
Ellenton	1	68		9	yes		210	1	56	160				5	1	60000	5000	650	1000				
Terra Ceia	1														1	5000							
Englewood	1				no		75	1	48	1681					1	12000	10000						
Ft. Myers: Edgewood	1	65		5	yes		200	1	52	281					1	10000	6000	3800					
First Church	1	96	65	9	yes		909	1	255	622				55	1	325000	17500	8231					
Grand Avenue	1	65		2	yes		40	1	65	156				15	2	20000	10500	6905	736				
Ft. Ogdan	1			2	yes		50	1	15	61					1	10000	5000	1000	150				
Nocatee	1			2	yes		40	1							1	6000	2500						
Gibsonton	1			4	yes		40	1	50	150					1	5000	3000	1000					
Immokalee	1			11	yes			1	13	107					1	5400	3500	257					
Jerome	1																						
La Belle	1	51		5	yes		200	1	31	182				6	1	18000	4000	2500	700				
Lake Placid	1	33	10	9	yes		120	1	11	127				5	1	16000	3500	900					
Venus	1		6	6	yes		25							2	1	1500							
Manatee	1	45		4	no		230	1	56	320				13	1	25000	12000	3000					
Miakka	1	12		2	yes		60	1	10						1	2000	2500	401					
Myakka City	1														1	2000	1500						
Naples	1	113		8	yes		185	1	70	597				4	1	47000	25000	25000					
North Ft. Myers	1			3	yes										1	6889	2378						
Oneco	1			7	yes		90	1	40	825					1	9000							
Palmetto	1	45	60	5	yes		600	1	77	435				3	1	75000	11000		2500				
Parrish	1						50	1	15	131	1	10		1	1	5500	7500	250					

STATISTICAL TABLE No. 2, PART 1—SARASOTA DISTRICT

CHARGE AND CHURCH	NAME OF PASTOR	EXPENDITURES FOR LOCAL CHURCH				MINISTERIAL SUPPORT																						
		Paid on Principal and Interest on Old Indebtedness	Paid for Buildings and Improvements	Paid Other Current Expenses and Incidents, Etc.	Paid for Ch. School Admin., Lesson Mat. Supplies, Etc.	Pastor and Associate Pastors				District Sup's. Fund		Episcopal Fund		Conf. Claimants Fund		Min. Salary Fund Apportioned	Min. Salary Fund Paid	College Day November 2nd	Lake Junaluska Spec. & Child. Bldgs.	District Work	University of Miami Building							
						Salary Estimated for Pastor and Associate(s) at Beg'ng This Yr.	Paid Pastor	Paid Associate Pastor(s)	Total Paid Pastor and Associate(s)	Paid Pastor's Travel and Expense Fund	Apportioned	Paid	Apportioned	Paid	Apportioned							Paid						
																							42	43	44	45	46	47a
Alva	J. H. James		276	51	94	850	850	100	55	55	15	15	110	110	13	13	7		21								13	
Olga					73	350	350	12	23	23	6	6	46	46	5	5	7		9								102	
Arcadia	Roy B. Ridley		2500	3358	1589	4000	4000		4000		260	260	70	70	520	520	60	60	101		20	100					73	
Avon Park	H. Edward Garrett	3262	7614	3000	595	4200	4200		4200		273	273	74	74	546	546	63	63	43			105					11	
Boca Grande	Charles L. Tucker		215	481	166	2400	2400		2400		137	156	37	42	273	312	32	36	6			60					11	
Bonita Springs	G. D. Prentiss		255	333	285	1200	1200		1200		76	76	16	16	156	156	13	20				35					12	
Esterro			311	31	42	200	200		200	10	15	15	9	9	26	26	8	8				7					1	
Bowling Green	H. G. Cowan		2647	1868	763	3000	3000		3000		195	195	53	53	390	390	45	45	18			7					1	
Bradenton: First	E. M. Montgomery		3868	13450	993	6000	6000		6000		390	390	105	105	780	780	90	90	500		24	75					30	
Trinity	A. D. Houghlin	5917	5695	8862	804	3600	3600		3600	225	234	234	63	63	485	486	54	54	78			210					200	
Charlotte Harbor	John M. Jenkins		4150	242	103	800	800		800		52	52	14	14	104	104	12	12	25			326					7	
Ellenton	Ralph Rivers	2660		1086	476	3000	3000		3000	260	195	195	53	60	390	390	45	45	10			75					4	
Terra Ceia			300	50		250	250		250	50	16	16	4	4	33	33						6					23	
Englewood	Edgar E. Stauffer	2768	635	878	312	1500	1500		1500		98	98	26	26	195	195	23	23	6			38					14	
Ft. Myers: Edgewood	Herman Boyette		272	96		2400	2400		2400		156	156	42	42	312	312	36	36	9			60					8	
First Church	J. Donald Jones	163310	13701	2657	6000	6050	6050		6050		390	393	105	106	780	787	90	91	250			198					196	
Grand Avenue	E. P. Hendry	225	3329	2027	550	3200	3200		3200	50	195	208	53	56	390	416	45	48	37		35	80					23	
Ft. Ogden	James E. Ulmer		1200	40	90	900	900		900		59	59	16	16	117	117	14	14	10			23					8	
Nocatee			115	90	60	800	800		800		52	52	14	14	104	104	12	12	4			20					7	
Gibsonton	A. E. Bagley		600	245	215	1400	1400		1400	260	91	88	25	25	182	182	21	21				35						
Immokalee	Chas. P. Hamilton		1513		151		530		530																			
Jerome																												
La Belle	Chas. P. Hamilton	750	151	1622	162	2500	2500		2500	200	137	163	37	44	273	325	32	37	19		35	62					15	
Lake Placid	H. R. Porter	836	547	279	177	1650	1650		1650		107	107	28	28	214	214	25	25	14			41					5	
Venus			35	15	79	150	150		150		10	10	3	3	20	20	2	2				4					10	
Manatee	W. J. Parker		1969	1321	473	3300	3300		3300	90	215	215	58	58	429	429	50	50	23			63					40	
Miakka	T. W. Carlton			712	61	900	900		900		59	59	16	16	117	117	14	14	10			10					10	
Myakka City			69			160	160		160		10	10	3	3	21	21	2	2				8					3	
Naples	Sam A. Banks		20314	973	836	3200	3200		3200		208	208	56	56	416	416	48	48	24		54	80					41	
North Ft. Myers	Rose A. Mace		2335	130	102																							12
Oneco	J. L. Neece		721	140	149	1200	1200		1200		78	78	21	21	156	156	18	18				32					11	
Palmetto	Royal Page	2680	6240	3963	1172	3600	3600		3600		234	234	63	63	468	468	54	54	17			97					29	

STATISTICAL TABLE No. 1, PART 1—TALLAHASSEE DISTRICT

CHARGE AND CHURCH	NAME OF PASTOR	CHURCH MEMBERSHIP										CHURCH SCHOOLS												
		Baptisms		Total Full Members Reported Last Year	Red. Prep. Membr-ship & Prof. of Faith	Received from Other Denominations	Recd. Trans. from Other Meth. Ch's and Restored	Removed by Death	Removed to Other Denominations	Rem. by Trans. to Other Meth. Ch's and Discontinued	Total Full Members	Tot. Local Preachers (Included in Line 11)	Church School Membership					Attendance						
		Infts presented by Parents or Guard	All Others: Chil- d'n, Youth, Adults										Preparatory Members (Including Baptized Children)	Ch'l's Div. 0-11 Yrs.	Youth Division 12-23 Years	Adult Home Members	Ad'lt Div. 24 & Over	Tot. (Add 13-18 Inclusive)	Aver. Attendance at Sunday School (All Ages)	Aver. Att'nd Sunday-Even- ing Fellowship	Children	Youth	Adults	
				Nurs'y Home Members	Children (Ex-clude Col. 14)	Adult Home Members	Aver. Attendance at Sunday School (All Ages)	Children	Youth	Adults														
1	2	3	4	5	6	7	8	9	10	11	12	13	14	15	16	17	18	19	20	21	22	23	24	
Appalachicola	S. H. White, Jr.	3	1	16	249	5	5	1	2	7	249	10	63	23	11	21	128	56	17	8				
Branford	Harry Middlebrooks			5	74		1	4	1	12	64	8	12	11	17	48	33	28	15	20				
McCaff's Chapel		1	3	8	77	3		1	1	1	84	6	13	12	15	46	29	26	14					
O'Brien			1	3	35	1					34	6	18	12	6	44	26	21	11					
Carrabelle	Louis D. Palmer			25	208		4	2	2	10	201	17	15	78	27	6	56	199	113					
East Point		2		9	27					1	29	6	30	14	20	70	45		6					
Chattahoochee	W. C. McGarity	2	11	27	429	19	4	4	1	19	452	25	15	105	55	12	92	304	175	10	30			
Columbia Circuit: Bethel	D. H. Carr		4		84	3	1				86	2	7	8	10	16	63	28						
Columbia City					36	2					38		5	7	6	14	53	33						
Pleasant Grove		1			76						76	3	3	4	7	15	12	44	20					
Siloam					20	1					21	4	4	5	6	12	43	25						
Cross City	B. Wm. Palmer	4	3	19	148	7	7	17	2	20	157	12	12	45	35	10	17	131	65	8	10			
Old Town					58						58	7		23	15		13	58	38					
E. Leon Circuit: Chaires	Danny Morris			6	72	6	6	2	2		84	3		13	9		13	40	18					
Lloyd				1	58	2	2	2			64	5		9	7		29	50	46					
Micosukee					83						83	10	14	15	36	75	64						15	
F. Madison Circuit: Hansen	W. L. Windsor		3		80	3		4	3	2	74	6	5	15	16	18	58	40						
Hickory Grove			3		112	8		1		2	117	1	8	9	17	26	31	91	60			18		
Lee		1	5	1	113	10		8		4	127	10		27	13	53	103	71				10		
Pinetta		1	1	1	172	1			4	3	166	8		22	15	11	56	44						
Fenholloway	J. Paul Smelt				19			1			20													
Lake Bird				3	48				1		47													
New Hope					5						5													
New Life					57					5	52	6		9	4	5	24	19						
Pine Level					33						33													
Shady Grove		4	7	4	47	10	1	4			62	4		14	18	4	17	57	35					
Pt. White	Hugh E. Murphy		5		74	5		4		6	77	6		14	19		15	54	26			10		
Bethlehem					30			1			29													
Leona		2	2		53	2				1	54	4	4	4		15	27	22						
Mt. Tabor																								
Tustenuggee		2	4		62	4		1	2	1	64	5	4	5	13		15	42	31					
Greensboro	Horace L. Boyd	3	5	15	165	8		1	1	1	171	12		32	19	2	40	105	57			15		
Glen Julia		1		2	72	1	2	5	1		79	1		27	9	4	38	86	50			10		

STATISTICAL TABLE No. 1, PART 2—TALLAHASSEE DISTRICT

CHARGE AND CHURCH	CHURCH SCHOOLS — (Continued)								W. D. C. S.			Methodist Men		Subs. to Christ'n Adv.	No. of Preaching Places	PROPERTY and OTHER ASSETS			
	General Information								No. Soc. (Not Glds. Groups or Circles)	Membership (In- cluding Wesleyan Services Guild)	Amount Paid for Local Work	No. Chartered Groups	Membership			Estimated Value of Church Buildings, Equipment and Land	Estimated Value of Parsonages, Furni- ture and Land	Estimated Value of Real Estate (Inc. Cash, Bonds, Etc.)	Indeb'tness on Bldgs., Equip't, Parsonages and Current Expenses
	No. of Church Schls on Charge	Meth. Pupils and Constituents in Vac. Ch. Schools	Meth. Pupils and Constituents in Wk. Day Schools	Ch. Schl. Mbrs. Joining Ch. on Prof. of Faith	Are All Lesson Announcements Approved by the Methodist Ch.?		Ch. Schl. Offer- ings, World Ser- vices and Confer- ence Benev.	30											
					yes	no													
25	26	27	28	29	30	31	32	33	34	35	36	37	38	39	40	41			
Apalachicola	1	55		2	yes		1	69	598		8	2	1	35000	5000				
Bradford	1	16			yes		120	19	64			4	1	22800	6000	3000			
McCall's Chapel	1	33		3	yes		72	15	19			2	1	8000		600	1021		
O'Brien	1	25		1	yes		31					1	1	2500					
Carrabelle	1	107			yes		175	25	225			15	1	25000	5000	900			
East Point	1				yes		25					2	1	10000					
Chattahoochee	1	94		12	yes			87	1178		35	24	1	60500	9500		700		
Columbia Circuit: Bethel	1				yes			34	20			3	1	2000					
Columbia City	1				yes								1	5000	5000				
Pleasant Grove	1				yes								1	1000					
Silloom	1				yes								1	2000					
Cross City	1	50		4	yes		80	35	193			7	1	19000	5000	808			
Old Town	1	12			yes							4	1	4000		187			
E. Leon Circuit: Chaires	1				yes		60	11	3				1	3000	5000	100			
Lloyd	1				yes		60	15					1	3000		500			
Miccosukee	1					no	100	14	75			4	1	4300		300			
E. Madison Circuit: Hansen	1			3	yes		55	12	30			4	1	3500					
Hickory Grove	1			6	yes		55					3	1	3500		350			
Lee	1			3	yes		110	29	180			7	1	12000			500		
Pinetta	1	35		1	yes		110	12	35			9	1	5000	6000				
Fenholloway													1	2000	2000				
Lake Bird													1	900					
New Hope													1	500					
New Life	1	36			yes				63				1	2500	3500				
Pine Level													1	2000					
Shady Grove	1				yes								1	1000					
Ft. White	1	35			yes		35	21	218	1	10		1	5000	3500		250		
Bethlehem													1	700					
Leona					yes		50						1	2500					
Mt. Tabor													1	2000					
Tustenugge					yes		16	18	55				1	4500					
Greensboro	1	35		4	yes		255	24	379			13	1	10000	15000				
Glen Julia	1	30		1	yes		65	18	45				1	5000		100			

Mt. Pleasant	1	12		yes	64	1	7	6		6	1	4500						
Sveamore		10		yes	126	1	11	48		6	1	1000			700	1200		
Havana	1	38		4 yes	195	1	101	534		24	1	43000	19000		14747			
Hosford	1			yes	50	1	17	205			1	3500	4000					
Blue Creek				yes	25						1	1000						
Bristol	1			yes	50	1	15	764			1	900						
Good Hope				yes	12						1	1200						
Jackson's Bluff				yes	25						1	1000						
Sumatra	1	18		yes	12						1	2000						
Telogia				yes	12						1	1000						
Jasper	1	60		11 yes	234	1	46	362	1	30	10	1	24500	15000		250		
Jennings	1	55		1 yes	125	1	20	65			5	1	20000	5000				
Lake City	1	185		13 yes	313	1	222	692	1	55	22	1	230000	15000		13874	5000	
Live Oak	1	70	60	8 yes	216	1	169	560			13	1	65000	8000		16000		
Madison	1	105		8 yes	422	1	140	975	1	55	36	1	145000	8500		3899		
Mayo	1			4 yes	150	1	23	97			1	1	10000	8000		600	325	
New Harmony				yes								1	3000					
Monticello	1	45		1 yes	246	1	98	469			8	1	40000	7500		2500		
Perry	1			5 yes	200	1	81	633			22	1	40000	12000		4350		
Quincy	1	45	105	14 yes	400	1	201	1210		75	12	1	190000	25000		5200		
Sopchoppy				1 yes	64	1	22	235			3	1	5000	8000				
Crawfordville	1	25		yes	48						2	1	8500				700	
Tallahassee: Heights			36	yes	60	1	29	155	1	25		1	15000					
St. Paul's				4 yes	65	1	67	88				1	20000					
Southside	1	45		7 yes	111	1	27	20	1	12	12	1	40000			800		
Trinity	1	208		28 yes	257	1	602	1476			92	1	473500	42500		5494	34944	
Waukeelah	1			yes								1	3100	4000				
Lamont				yes								1	4000					
Sardis	1			yes								1	4500					
Wacissa	1	40		yes								1	2000					
Wellborn	1			yes	26	1	13	52			4	1	4500	3500				
Houston												1	2000					
Huntsville												1	1500					
New Hope												2	1	2000				
Pine Grove	1	25		4 yes	40						2	1	2500			500		
Union Park		14		yes			8	2			1	1	1200					
West Leon Circuit: Bethel	1	38		1 yes	100						1	1	6000			1000		
Lake Jackson	1			yes	60						2	1	5000					
Midway	1			yes	30							1	2000					
Pisgah					40							1	5000			1600		
West Madison Circuit: Aucilla											2	1	1500	1500				
Cherry Lake	1	30		4 yes	100	1	23	204	1	15	6	1	11000					
Greenville	1	35		yes	60	1	18	23			3	1	2500	3000		558		
Rocky Springs	1			2 yes	75	1	18	38			3	1	10000	8000				
Shiloh	1			2 yes		1	12				3	1	2000					
White Springs	1	30		4 yes	100	1	18	300			1	1	10000	6000		2000		
Corinth												1	4000					
Falling Creek												1	1000					
Swift Creek	1	7		yes	70							1	2000					
Woodville	1			yes	50	1	8	88			5	1	7000	2000				
St. Marks							7	54				1	1500					
Wakulla	1			yes								1	2500					
Zion Hill	1			1 yes								2	1	1000				
District Parsonage				yes													28000	
TOTAL	66	1703	201	174	65	1	5707	46	2511	12735	7	320	415	85	176850	304000	80917	44640
TOTAL LAST YEAR	67	1683	192	248	64	1	4831	45	2216	11428			450	85	1668541	285000	83967	33689
INCREASE		20	9		1		876	1	295	1307					99009	19000		10951
DECREASE	1			74									35				3050	

STATISTICAL TABLE No. 2, PART 1—TALLAHASSEE DISTRICT

CHARGE AND CHURCH	NAME OF PASTOR	EXPENDITURES FOR LOCAL CHURCH				MINISTERIAL SUPPORT																
		Paid on Perpetual and Interest on Old Indebtedness	Paid for Buildings and Improvements	Paid Other Current Expenses and Incidents, Etc.	Paid for Ch. School Adm'n. Lesson Mat. Supplies, Etc.	Pastor and Associate Pastors				District Sup's. Fund		Episcopal Fund		Conf. Claimants' Fund		Min. Salary Fund Appointed	Min. Salary Fund Paid	College Day November 2nd	Lake Junaluska Spec. & Child. Bldgs.	District Work	University of Miami Building	
						Salary Estimated for Pastor and Associates) at Beg'g This Yr.	Paid Pastor	Paid Associate Pastor (\$)	Total Paid Pastor and Associate Pastor (\$)	Paid Pastor's Travel and Expense Fund	Appointed	Paid	Appointed	Paid	Appointed							Paid
Apalachicola	S. H. White, Jr.	756	1315	1529	212	3200	3200	3200	208	208	56	56	416	416	48	48	48	8	64	21		
Bradford	H. Middlebrooks		69	418		1400	1400	1400	91	91	25	24	182	182	21	21	14		28	12		
McCall's Chapel			2917	194		1000	1000	1000	65	65	18	17	130	130	15	3	3	6	20	6		
O'Brien			83	18		200	200	200	13	13	4	4	26	26	3	3	5		4	4		
Carrabelle	L. D. Palmer	108	4175	326	230	1700	1700	1700	111	110	30	30	221	221	26	25	5		34	4		
East Point			450			200	200	200	13	13	4	3	26	26	3	3			4			
Chattahoochee	W. C. McGarity	2549	2279	2713	511	3900	3900	3900	254	254	68	68	507	507	59	58	97		73	50		
Columbia Circuit: Bethel	D. H. Carr			75	46	650	650	650	43	43	12	12	85	85	10	10	27		32			
Columbia City			7 00	85	47	350	350	350	23	23	6	6	46	46	6	6						
Pleasant Grove				76	33	650	650	650	43	43	12	12	85	85	10	9				11		
Siloam				45	40	250	250	250	17	16	5	5	33	33	4	4						
Cross City	B. W. Palmer		2345	831	287	2200	2200	2200	143	143	39	38	286	285	33	33	5	3	44	20		
Old Town			340	19	50	500	500	500	33	33	9	9	65	65	8	8	2	2	10			
East Leon Circuit: Chaires	Danny Morris		150	90	23	450	450	450	29	29	8	8	59	58	7	7				7		
Lloyd			150	95	25	475	475	475	31	31	8	8	62	65	7	8				7		
Micosukee			300	200	63	1000	1000	1000	65	69	18	18	130	130	15	15	11			14		
E. Madison Circuit: Hansen	W. L. Windsor			120	31	334	334	334	22	22	6	6	44	44	5	5	8		8	3		
Hickory Grove				269	153	128	400	400	26	26	7	7	52	52	6	6	10		8	5		
Lee		230	1066	335	172	633	633	633	41	41	11	11	82	82	10	10	16		12	7		
Pinetta			624	234	151	300	300	300	41	41	11	11	82	82	10	10	16		12	7		
Fenholloway	J. P. Smelt					300	300	300	20	19	5	5	39	39	5	4			6	6		
Lake Bird						150	150	150	10	10	3	2	20	21	2	2			3			
New Hope						25	25	25	2	2	1	1	3	3	1	1			1			
New Life			205			325	325	325	21	21	6	6	42	43	5	5			7			
Pine Level						160	160	160	10	10	3	3	21	19	2	2	4		3			
Shady Grove				61		250	250	250	16	16	4	4	32	32	4	4			5			
Ft. White	H. E. Murphy	100	300	80	72	950	950	950	68	61	17	1	124	113	14	1	5		1	30		
Bethlehem						62	62	62	4	4	1	14	8	8	1	14			19			
Leona			100	15	30	130	130	130	9	9	2	2	17	17	2	2			3			
Mt. Tabor						60	60	60	4	4	1	1	8	8	1	1			1			
Tustenuggee			200	25	40	400	400	400	26	26	15	12	52	50	6	7			8			
Greensboro	H. L. Boyd		100	200	285	1500	1500	1500	98	97	26	26	195	195	23	23	20		30	16		
Glen Julia			75	115	100	426	426	426	28	28	7	7	55	55	6	6	10		8			

STATISTICAL TABLE No. 2, PART 2—TALLAHASSEE DISTRICT

CHARGE AND CHURCH	BENEVOLENCES														Grand Total 42-45, 47c. 48, 49b, 50b, 51b, 52b-55, 56, 57c-74						
	World Service and Conf. Benevolences			Special Gifts to World Service	General Advance Specials	Week of Dedication	Fellowship of Suf- fering and Service	Conference Advance Specials	W.D.C.S. (Including W.S.G.) Cash Sent Dist and Confer- ence Treasurers	Meth. Student Day	Church School Rally Day	Methodist Youth Fund	Race Relations Sunday	Other Conference Benevolences							
	Apportioned	Accepted	Paid											Colleges		Wesley Foundation	Hospitals	Homes and Agen- cies for the Aged	Children's Home Enterprise	City and District Miss'ny Societies	All Other Benevolences
57a	57b	57c	58	59	60	61	62	63	54	65	66	67	68	69	70	71	72	73	74	75	
Appalachicola	340	340	340	2	36	21	6	21	180	1	4	2	2	4	10	62	15	31	8549	
Branford	120	120	130	1	18	15	16	12	84	4	15	10	4	4	14	114	2688	
McCall's Chapel	100	100	109	1	8	5	2	6	10	5	9	5	3	42	4566	
O'Brien	30	30	31	1	4	4	3	4	3	9	2	2	17	439	
Carrabelle	175	175	175	40	20	25	78	22	12	6	10	68	7420	
East Point	25	25	25	10	10	30	808	
Chattahoochee	750	750	750	20	120	80	50	50	768	25	25	47	20	30	48	288	34	15369	
Columbia Ct.: Bethel	75	75	75	65	4	26	31	1184	
Columbia City	40	40	40	3	4	11	34	1357	
Pleasant Grove	75	75	75	7	26	1022	
Siloam	25	25	25	11	418	
Cross City	370	370	380	49	10	15	20	125	5	12	20	33	6	10	80	6979	
Old Town	100	100	102	8	2	2	5	2	2	2	2	3	15	1185	
East Leon Circuit: Chaires	60	60	73	73	10	7	13	3	2	2	5	11	952	
Lloyd	60	60	73	8	7	3	3	2	5	958	
Micosukee	100	100	125	50	14	9	4	3	2	11	72	2096	
East Madison Ct.: Hansen	55	55	55	25	6	3	35	4	38	740	
Hickory Grove	55	55	55	25	10	5	5	5	58	1217	
Lee	110	110	110	25	10	10	7	109	16	10	10	63	5	176	3159	
Pinetta	110	110	110	25	1	4	6	39	5	8	5	163	35	2215	
Fenholloway	46	46	46	2	2	3	1	5	1	5	435	
Lake Bird	30	30	30	2	1	1	1	222	
New Hope	7	7	7	1	1	1	43	
New Life	51	51	51	2	1	2	3	1	3	675	
Pine Level	28	28	28	2	1	1	2	285	
Shady Grove	56	56	56	2	1	2	3	5	439	
Ft. White	100	100	100	1	2	55	64	2	3	2	1	2	2	1	34	1956	
Bethlehem	15	15	15	5	1	1	1	1	1	1	145	
Leona	30	30	50	10	1	1	1	396	
Mt. Tabor	15	15	15	2	1	1	1	93	
Tustenuggee	75	75	75	20	1	22	1	3	1	2	1	1	2	40	938	
Greensboro	250	250	255	3	8	13	16	153	8	25	4	5	5	57	3029	
Glen Julia	75	75	65	5	4	47	5	13	5	5	10	30	1019	

Mt. Pleasant	60	60	64					4		35		4	13					4	30		2890	
Sycamore	125	125	126					3	7	59		70	178					5	5	66	3789	
Havana	750	750	765		16	30		86	200	597	24	5		20			3	25	689		11015	
Hosford	50	50	45		3					49							3		10		561	
Blue Creek	25	25	25		3												3		1		240	
Bristol	50	50	45		3												3		1		1493	
Good Hope	12	12	11		3			13	10	58			25	4			11		16		10	
Jackson's Bluff	25	25	25		3												3		26		257	
Sumatra	12	12	11		3												3		1		303	
Telogia	12	12	11		3												3				240	
Jasper	400	400	406		200	65		54	26	282	10	20	29	15				25	52	275	7885	
Jennings	125	125	126		50	10		10	10	72	5	10		5	20			10	46		17157	
Lake City	1750	1800	1800	45	664	109		105	111	1356	20	30	219	52			20	280	747	193	687	
Live Oak	1600	1600	1600		200	35	44		100	1093	20		147	14			15	22	291		14245	
Madison	1700	1700	1700		9400	171	101		100	937	25	48	64	47			31	67	704	198	143	
Mayo	150	150	150			14	14		10	80	11	5	10	10			17	20	119		100	
New Harmony	30	30	30															8			5	
Monticello	700	700	767		168	15	16		151	492	23						22	43	274		9249	
Perry	1000	1000	1000		50	15	13		168	451		14	37	7			17	40	323		16307	
Quincy	2200	2200	2200	7	3050	100	159		112	1480	60	49	230	75	300		25	200	674		225	
Sopchoppy	100	100	100	9	5	13	10		10	20	4	5		4			10	4	34		3002	
Crawfordville	75	75	75		12	20	5		5	5	3			5			12	6	32		2148	
Tallahassee: Heights	125	125	125		25	18	7		8	60	10	10	20	10					10		1111	
St. Paul's	200	200	200	10	70		21		50	10	10								10		87	
Southside	100	100	106		26	6	18			10		13	6	6			13		177		800	
Trinity	4800	4800	4800	21	5517	82	125		3874	3735	121	60	93	113	25	25	57	200	1654		83828	
Waukenah	75	75	75		37		3		4	96		5		5			15	8	59		1060	
Lamont	65	65	65		38		3		4	18		15		5			10		72		1120	
Sardis	75	75	75		37		3		5			5					10	5	107		1044	
Wacissa	65	65	65		38		9		4			5					5		15		771	
Wellborn	115	115	123	12	10	16	14		8	45	5	4					14		67		1906	
Houston	30	30	30						3												225	
Huntsville	25	25	25				10		3		4							2			209	
New Hope	25	25	25						3												1394	
Pine Grove	50	50	50		6	1	7				4	4					6	3	21		812	
Union Park	25	25	25						3									2			286	
West Leon Circuit: Bethel	100	100	103		5	5	3				2			1	14		6	2	73		2698	
Lake Jackson	60	60	60		2						2		3				5	2	30		746	
Midway	30	30	30		2						2						4	2	5		503	
Pisgah	40	40	40							34							5				1207	
West Madison Circuit: Aucilla	40	40	40		61	5	5		5								5		5		1431	
Cherry Lake	100	100	100		12	7	20			91	11	14	38	8			7	12	88		1940	
Greenville	60	60	60		10	6	10			10		5		2			5	4	3		923	
Rocky Springs	75	75	75		6	8	13			74		7					10	5	48		1347	
Shiloh	25	25	25		2	4	5							3			4		6		434	
White Springs	100	100	100		10	10	10			60	2	6	12	3				2	30		50	
Corinth	25	25	25		5	5	3							1					51		25	
Falling Creek	20	20	20				2					3									348	
Swift Creek	70	70	70		5	5															587	
Woodville	60	60	55		1		5			25	20	5	5	5			4	4	50		987	
St. Marks	30	30	25		1		2			9				2			2	2	5		7	
Wakulla	30	30	25		5		4				5	5	5	5			2	5	5		1492	
Zion Hill	25	25	25		15	1	6				2	2	2	2			2	2	6		198	
District Parsonage					171					1023									52		4734	
TOTAL	19966	20016	21400	129	20458	969	1114	5342		14151	502	5771	1273	539	370	118	565	1127	8741	541	2315	42504
TOTAL LAST YEAR	18435	18886	18886	1133	787	1143				15000	282	515	1099	492	730	1315	614	663	8351	2851	796	353268
INCREASE	1531	1130	2514		182					851	220	22	174	47			464	390		1519	72033	
DECREASE				1004	29									360	1197	49			2410			

STATISTICAL TABLE No. 1, PART 1—TAMPA DISTRICT

CHARGE AND CHURCH	NAME OF PASTOR*	CHURCH MEMBERSHIP										CHURCH SCHOOLS													
		Baptisms		Total Full Members Reported Last Year	All Ch'rs. Chil- d'n, Youth, Ad'ts	Preparatory M'brs (Including Baptized Children)	Recd. Prep. Mem- ship & Prof. of Faith	Received from Other Denominations	Recd. Trans. from Other Den. Ch's and Restored	Removed by Death	Removed to Other Denominations	Rem. by Trans. to Other Meth. Ch's and Discontinued	Total Full Members	Tot. Local Preachers (Inc. in Line 11)	Church School Membership					Attendance					
		Inf'ts Presented by Parents or Guard	Adults												Ch'l's Div. 0-11 Yrs.	Ad'lt Div. 24 & Over	Adult Home Members	Adults (Ex- clude Col. 17)	Tot. (Add 13-18 Inclusive)	Aver. Attendance at Sunday Sch'l (All Ages)	Aver. Att'nd. Sunday Even- ing Fellowship	Aver. Attendance Add'tl Meetings of Church School			
		1	2	3	4	5	6	7	8	9	10	11	12	13	14	15	16	17	18	19	20	21	22	23	24
Anona	Ben Blackburn	7	18	8	186	35	28	33	1	3	2	276	17	16	87	40	54	214	105	70	19				
Brandon	R. J. Hayes	8	14	27	294	21	2	8	1	3	86	235	15	10	91	26	68	210	115						
Clearwater: Belmont Park	W. B. Rutland		7		194	8	4	4		2	13	195	1	19	73	52	34	178	130		57	39	30		
First Church	H. W. Blackburn-D. Farabee	20	23	188	1400	70	32	125	18	8	31	1570	4	81	64	329	180	41	330	1025	441	228	123	47	147
Friendship	R. F. Hodnett	4	4	15	78	1		1	1			79	10	15	34	14	8	20	101	88		11			
Curlew	A. P. Smith				89		2	1	1		2	89		8	17	6		29	60	34		8			
Dunedin	J. F. Talton	15	7	61	379	14	8	24	3	2	12	408	25	10	140	54	8	127	364	222					
Keystone	R. B. Gass	2	5	14	110	5	6	5	1		5	121		11	49	16		55	131	76	35		15		
Largo	Henry Guy	6	20		460	51	27	27	4	2	25	534	27	15	124	39	14	79	298	199	25	50			
New Port Richey	F. A. Shipley				336	7	8	16	4		10	353	14		128	51	24	114	331	141		14	16		
Oldsmar	R. E. Hiller				41	6	41	97			2	101	13	17	40	11	7	23	111	58			8	10	
Palm Harbor	Marvin Thompson	7	6	46	185	2	7	24	1		24	199	11	15	140	40	10	66	282	124			15		
Safety Harbor	R. M. Standish	2			271	228	2	2	61	3	77	351	19	5	56	19		44	130	65			12		
Seminole	W. L. Joyner	6	8	49	352	16	4	13	4	5	25	351	19	5	138	67	8	111	338	180		16	25	70	
St. Petersburg: Allendale	Harold Buell	11	15	32	450	52	13	99	5	1	20	588	32	60	199	37	11	152	511	233	88		45	80	
All States	Thomas Charlesworth	1	3			7	6	32				45													
Childs Park	C. E. West	14	26	30	417	46	7	30	8	3	14	475	23	21	101	27		50	222	149		20	10	19	
Christ Church	Paul Hortin	40	27	241	272	98	46	93	61	21	62	2855	5	71	32	196	211	87	625	1222	607		38	52	
Clearview	J. W. Pearson	3	3		159	6		16	2		2	177		15	14	39		46	227	134		15			
Euclid	W. A. Burch	8	5	31	338	16	7	17	3	3	77	285	1	22	12	83	28	15	52	212	121		15		
First Church	R. L. Allen-R. D. Sommer	36	20	270	2764	75	12	125	29	13	85	2849	114	83	355	436	31	600	1619	770	130	25	130	310	
Grace	Harris De Wese	3	10	42	399	28	6	20	7		49	397	1	20	12	91	35	25	79	262	112		10		
Gulport	Mrs. Thomas Davies	5	1	20	148	15	2	26	2	2	3	184		12	15	20	6	48	121	86		15	15		
Lealman	J. W. Wyrick	10	1	25	264	6		6	1	2	10	263	1	17	10	89	30	64	210	115		30	15	30	
Northside	Leonard DeLaure	7	6	20	267	39	16	38		4	19	337	29	15	138	36	6	128	352	265		24			
Pasadena	J. W. Hamilton-W. G. Gray	36	25	82	1492	71	99	67	30	16	15	1668	2	55	85	438	152		160	890	451	115	30	65	40
St. Luke's	Walter Kalaf	24	17	202	329	50	20	53	2	4	9	437		29	22	202	44		64	361	146		15	16	12
Trinity	R. C. Boggs	21	8	148	583	30	6	42	11	14	22	614	1	32	42	206	68	14	129	491	244		20	20	
Tampa: Bayshore	H. Peterson	9	4	50	271	6	4	23	2	5	30	267		38	35	118	63		65	314	121		20		
Belmont Hgts.	J. A. Hendry	11	4	15	183	5	4	5	4		47	142		12		51	31		37	131	95		12		
Drew Park	L. E. Denslow	1			6		9	5	20	1		33		5		15	6		10	30	25		8		
Edgewood	L. H. Wheeler		2		98	2		1	1		40	60		6	5	35	10	8	10	77	48		8		
Eighth Ave.	Wesley Wilder	2	12	2	159	12	2	3	2		10	164		10		35	22		25	92	75		12		

First Church	M. C. Cleveland	43	24	202	1771	83	26	93	18	9	93	1853	1	76	69	248	107	14	376	890	337	160	35	125	
Highland Ave.	Forrest Church	7	7		443	18	1	25	3	3	29	452	1	33	49	76	65	21	201	445	239	31	38	45	
Hillsborough	J. S. Tompkins	2	10		133	10	1	4		2	10	136		12		50	15		26	103	88			14	
Lee Memorial					18							20		5		12			13	30	15				
Hyde Park	Laurie Ray-M. M. Meredith	19	11	150	1132	33	11	46	18	10	50	1144		47		174	89		196	506	313	125	14	90	20
Interbay	Uel Dixon	5	13	56	229	16	10	24	1	5	8	265		15	5	68	18		41	147	88			12	
Nebraska Ave.	M. E. Myer	14	7	67	739	19	2	24	9	23	146	606	2	28	7	93	46	50	95	319	184			18	65
Northeast	Arthur Padgett	5	5	20	128	18	16	15			2	175	1	12	19	31	51		83	196	113			15	
Oak Grove	Oscar Magarian	4	16	45	324	24	13	18	2	2	38	337	1	20	9	180	49		101	359	203			23	14
Orient Park	B. D. Nysewander	4	7	4	98	7	3	9	2	5	12	98		9	21		24		22	76	47	6		8	
Palma Ceia	Paul Wagner	56	17	98	864	44	33	96	6	4	38	989	2	25		396	133		96	650	357	50			
Port Tampa	W. G. Strickland	1			74		1	3			2	76		5	12	8	5		10	40	25				
St. John's	O'Neal Jacobs	1	10	42	109	11	8	12			1	139		16		110	25		40	191	109	15		12	30
San Marcos	John Worthington	8	2	20	135	7			1	1		140	2	5	4	35	15		15	74	20				
Sarah Spencer	C. W. Alford	8	9	8	370	20	6	18	4	1	37	372		30	17	96	53	10	60	266	164			12	15
Seminole Hgts.	Shuler Peele	39	25	50	1964	54	18	66	9	20	70	2003	2	105	58	390	255	38	350	1196	631		55	95	69
Tampa Heights	B. W. Carlton	13	3	136	1168	9	4	26	16	6	203	983		45		116	48	45	218	472	215			15	
Trinity	R. E. Ackenhusen	18	6	96	683	16	4	29	2	7	35	688	1	46	19	179	84		101	429	271			29	
Uceta	W. J. Martin	1	12		100		6	5		4	1	106	1	14	13	16	39	17		99	56			14	
Wesley Mem.	Joe L. Martin	10	20	18	83	4	3	38	1		54	73		7	15	23	10	23		78	42		6	2	8
Tarpon Springs	John M. Sikes	16	2	51	454	9	13	17	5		28	460		30	22	65	35	16	86	254	150			6	35
TOTAL		598	513	2811	26501	1215	560	1568	310	218	1684	27632	30	1403	969	6287	3096	557	5631	17943	9442	1060	582	1167	1174
TOTAL LAST YEAR		584	465	2335	11104	504	1725	336	209		1909	26501	43	1353	850	5829	2983	457	5313	16785	8697		785	973	1351
INCREASE		14	48	276		51	56			9		1131		50	119	458	113	100	318	1158	745			194	
DECREASE								157	26		225		13									203			177

STATISTICAL TABLE No. 1, PART 2—TAMPA DISTRICT

CHARGE AND CHURCH	CHURCH SCHOOLS — (Continued)										W. D. C. S.			Methodist Men		Subs. to Christian Adv.	No. Preaching Places	PROPERTY and OTHER ASSETS												
	General Information										No. Soc. (Not Glds. Groups or Circles)	Memberships (In- cluding W. D. C. S. Service Guild)	Amount Paid for Local Work	No. Chartered Groups	Membership			Estimated Value of Church Buildings, Equipment and Land	Estimated Value of Parsonages, Furni- ture and Land	Estimated Value of Other Property (Inc. Cash, Bonds, Etc.)	Indebtedness on Bldgs. Equipmt., Parsonages and Cur'nt Expenses									
	No. of Church Scls on Charge	Meth. Pupils and Constituents in Vac. Ch. Schools	Meth. Pupils and Constituents in Wk. Day Scls	Ch. Sch. Mbrs. Joining Ch. on Prof. of Faith	Are All Lesson Materials Used Approved by the Methodist Ch?		Ch. Sch. Offer- ings and Conter- ence Benev.	30	31	32												33	34	35	36	37	38	39	40	41
					yes	no																								
Anona	1	52		25	yes		225	1	50	1092				3	1	36000	6000													
Brandon	1	66		11		no	160	1	71	414				2	1	8500	9000	1752												
Clearwater: Belmont Park	1	95		7	yes			1	31	866				8	1	37000	4500		7000											
First Church	1	103		42	yes		670	1	403	1483	1	80		34	1	267000	25000	25622	5885											
Friendship	1	66		1	yes		125	1	18	12				2	1	8500														
Curlew	1				yes		203								1	7500			800											
Dunedin	1	100		12	yes		205	1	119	1459				1	1	50000	5000		638											
Keystone	1	51		5	yes		122	1	21	50				2	1	12500			472											
Largo	1	96		16	yes		190	1	114	308				4	1	45000	8000		1000											
New Port Richey	1	75		7		no	190	1	85	469				13	1	29600	4000		800											
Oldsmar	1	46		2	yes		149	1	14	233				2	1	13500	4000	432	225											
Palm Harbor	1	136		8	yes		400	1	28	262				2	1	50000	5000													
Safety Harbor	1	69		1		no	89	1	36	578				3	1	4500	8000	494												
Seminole	1	126		7	yes		294	1	61	282	1	40		22	1	40000	16000	7099	570											
St. Petersburg: Allendale	1	89		22	yes		325	1	155	1338				7	1	125000	25000	9000	2000											
All States	1							1	17					5	1	28300			16615											
Childs Park	1	155		26	yes		154	1	70	1657				5	1	87000	6000		7110											
Christ Church	1	86		26	yes		1038	1	480	1729	1	36	276	1	1	1207985	16325	24298	243125											
Clearview	1	32		6		no	257	1	68	617	1	20		1	1	30000	9500	8000	5000											
Euclid	1	64		8	yes		275	1	44	865				2	1	70000	10000													
First Church	1	93		32	yes		1500	1	464	1991	1	109		41	1	700000	40000	13694	23932											
Grace	1	53		11	yes		226	1	61	530				16	1	48000	12000	1700												
Gulfport	1	14		10	yes		60	1	42	2583				5	1	32000	10000	2000	9000											
Lealman	1	120		1	yes		214	1	27	500				1	1	30000	8500													
Northside	1	130		2		no		1	45	841	1	25		5	1	64300	5000	5000	10000											
Pasadena	1	100	30	17	yes		287	1	394	1866	1	157	30	1	1	267261	27000	87854	29400											
St. Luke's	1	114		14	yes		227	1	66	721	1	33	13	1	1	48084		19372	7500											
Trinity	1	75		20	yes		420	1	203	831	1	36	12	1	1	102000	8500	4184												
Tampa: Bayshore	1	40		3	yes		176	1	45	286				11	1	15000	10000	5612												
Belmont Heights	1	55		4		no	75	1	17	70				1	1	10000	6000		1500											
Drew Park	1						12	1	13					1	1	3200			1500											
Edgewood	1	35					64	1	11	41				1	1	10000	6000													
Eighth Avenue	1	18		3	yes		87	1	24	154				8	1	5000	12000		1800											

First Church	11	86	57	yes	517	1	282	1043	1	47	27	1	35000	41500	9289	18669		
Highland Avenue	11	87	5	yes		1	99	658			5	1	30000	6500	4000	3400		
Hillsborough	11	60	10		180	1	22	411				1	5000	10000	816	1400		
Lee Memorial	11				25							1	4000		181			
Hyde Park	11	125	17	yes		1	226	650			5	1	275000	15000				
Interbay	11	60	8	yes	68	1	20	549			7	1	14000	10000	5173	4066		
Nebraska Avenue	11	71	6	yes	354	1	65	208			5	1	70000	7000	1852	3000		
Northeast	11	35	8	yes	30	1	20	230				1	40000		1917	4250		
Oak Grove	11	80	9	yes	312	1	45	222			5	1	27000	5000	12000			
Orient Park	11		5		130	1		200				1	10000	4000		1500		
Palma Ceia	11	69	15	yes	337	1	195	1592	1	60	16	1	225000	10500	4916	74000		
Fort Tampa	11			no	70	1	29	34			2	1	13000	5000				
St. John's	11	49	7	yes		1	32	162				1	17000		488	2440		
San Marcos	11			yes			28	72				1	45000	6000	1000	2000		
Sarah Spencer	11	67	19	16	yes	223	62	251			3	1	21000	5500				
Seminole Heights	11	187	30	33	yes	1099	450	2701	1	65	15	1	200000	30000	4000			
Tampa Heights	11	78	8	yes	525	1	101	554			24	1	250000	6000	2568	9455		
Trinity	11	150	13	yes	374	1	118	452			28	1	90000	14000	2444	3600		
Uceta	11			yes	94	1	31	149				1	4000					
Wesley Memorial	11			4	yes		13	157			2	1	12000		131			
Tarpon Springs	11	85	5	yes	194	1	106	1089	1	40	10	1	69000	7500	1200	7500		
District Parsonage														18000				
TOTAL	53	3643	79	575	41	7	12951	52	5301	35310	13	745	684	54	5258730	507825	278816	514332
TOTAL LAST YEAR	52	2705	162	629	45	7	13774	46	4884	35652			732	52	4433921	494218	274900	286407
INCREASE	1	938						6	417				2		824809	13607	3916	227925
DECREASE			83	54	4		823			342			48					

STATISTICAL TABLE No. 2, PART 2—TAMPA DISTRICT

CHARGE AND CHURCH	BENEVOLENCES																				
	World Service and Conf. Benevolences			Special Gifts to World Service	General Advance Specials	Week of Dedication	Fellowship of Suffering and Service	Conference Advance Specials	W. D. C. S. (Including W. S. G.) Cash Sent Dist. and Conference Treasurers	Meth. Student Day	Church School Rally Day	Methodist Youth Fund	Race Relations Sunday	Other Conference Benevolences							
	Apportioned	Accepted	Paid											Colleges	Wesley Foundation	Hospitals	Homes & Agencies for Aged	Children's Home Enterprise	City and District Missy Societies	All Other Benevolences	
57a	57b	57c	58	59	60	61	62	63	64	65	66	67	68	69	70	71	72	73	74	75	
Anona	225	225	225	7	50	42	15	247	16	25	20	20	10	20	122	122	122	122	122	14940	
Brandon	450	450	450		71	21	16	310	16	16	10	10	13	16	103	177	177	177	6	9993	
Clearwater: Belmont Park	250	250	250		10		18	147	17	60				25	168					19054	
First Church	2700	2700	2700		949	259	178	1287	2160	25	60	78	30	183	275	93	100	778	517	558	155495
Friendship	125	125	123		113		19	27						10				142	36		5149
Curlaw	200	200	203			26						23	31	10				127	66		2630
Dunedin	750	750	750				23	60	381		20		5					124		60	26307
Keystone	150	150	150			17	5	40	147	12	18	40				20		183			6354
Largo	700	700	702	203	193	10	55	135	597		25		20		15		256	30	415	13388	
New Port Richey	700	700	717		200	34	46	50	336	10	20	6	11		23	34	270			9136	
Oldsmar	175	175	175		100	10	10		37	7			19	15		5	5	37	9	44	3772
Palm Harbor	400	400	400		31		10	10	91			59				32	183			7035	
Safety Harbor	275	275	275			26	5		147	4	7		9		17	8	47	10		4622	
Seminole	800	800	847		330	72	66	60	484	26	24	76	35		65	60	383	59	60	15749	
St. Petersburg: Allendale	1200	1200	1206		74	78	47	110	515		28						154	78		14474	
All States									9											7894	
Childs Park	300	300	354			21	21	110	563		15						62			20402	
Christ Church	7500	7500	7500	624	14	455	412		4981	50	68	276	166	1149		112	622	960	600	185	428459
Clearview	250	250	184	23	124		23		275								103	60	229	29112	
Euclid	700	700	700		10	20	47	80	363		22	26	5		17		174			11862	
First Church	7500	7500	7500		4663	1010	350	2416	5682	100	154	580	100	50	475	100	600	1682	1226		141922
Grace	1000	1000	1025		300	62	63	100	592	10	17		26		5	25	47	120	83	880	16956
Gulfport	175	175	175		100		5		108	3	5		5	25	15	5	10	34	100	200	7025
Lealman	212	212	189				14		140	7		100	19			19		86			4379
Northside	500	500	500		555	25	33	200	116	5	25	41	10			19	81			187	33588
Pasadena	2800	2800	2802	100	3584	2000	372	3500	2509		58	150	100			50	210	912	300	1425	32441
St. Luke's	900	900	920	10	47	50	104	110	431	37	32	20	25	50		27	10	261	25	20	18766
Trinity	1200	1200	1200	31	225	64	90	130	471	10	20	30	25		20		263	99		21729	
Tampa: Bayshore	375	375	375		91	22	26		212		18	8			44		101	55		10487	
Belmont Heights	150	150	150				9		14							3	6	60			3739
Drew Park			12																	27	1346
Edgewood	200	200	207		10	15	24		12			35	15			19	31			164	2133

Grand Total 42-45, 47c, 46, 49b, 50b, 51b 52b-55 56, 57c-74

STATISTICAL TABLE No. 2, PART 2—WEST PALM BEACH DISTRICT

CHARGE AND CHURCH	B E N E V O L E N C E S															Grand Total 42-45, 47c, 48, 49b, 50b, 51b, 52b-55 56, 57c-74						
	World Service and Conf. Benevolences					Other Conference Benevolences																
	Apportioned	Accepted	Paid	Special Gifts to World Service	General Advance Specials	Week of Dedication	Fellowship of Suf-fellow and Service	Conference Advance Specials	W. P. C. S. (Including W. S. C. Cash Sent Dist. and Confer-ence Treasurers	Meth. Student Day	Church School Rally Day	Methodist Youth Fund	Race Relations Sunday	Colleges	Wesley Foundation		Hospitals	Homes & Aren-ces for Aged	Children's Home Enterprise	City and District Miss. Y. Societies	All Other Benevolences	
57a	57b	57c	58	59	60	61	62	63	54	65	66	67	68	69	70	71	72	73	74	75		
Belle Glade	1000	1000	1000	19	1050	62	37	75	706	11	35	84	28			13	59	404		2885	35939	
Boca Raton	120	120	163				18	10	19		4	10					36	19	51		8454	
Boynton Beach	475	475	475	65	55	25	15	50	180	20	36	57	58			9	25	283	100	13	13335	
Canal Point	300	300	300		5			6	188			57						112	25		28006	
Clewiston	300	300	300		5		9	25	81	5						10	134			25	7139	
Delray Beach	792	792	792		400	98	29	60	227		17	24	24			10	71	159			15918	
Eau Gallie	300	300	300		25		29	25	85	10		46				10		90			11948	
Fellsmere	50	50	52		5	5	5						5					19		10	614	
Ft. Lauderdale: First Ch.	1150	1150	1150		100	119	50	100	1393	29	51	56						409		305	36645	
Northside	200	200	200			25	20	5	141	10	10			20				108	25	35	17071	
Park Temple	4500	4500	5417		11300	200	148	833	4889			75	388	439				2007	890	192	105720	
Ft. Pierce: Community	200	200	205					25	189									81	35	30	11410	
First Church	2000	2000	1931	22	150	101	36	125	1016		47	100	40					398			27740	
Georgiana			117	23	5		3	10	10	7	3							40	39	15	4089	
Lake Harbor	90	100	2696	6	395	100	171	1625	2171		50	35						1004	887	995	29977	
Lake Worth	2500	2500	2500		1315	100	29	350	705		45	77	150	525		20	50	361	203	18	18421	
Melbourne	800	800	832					10	137									60			5700	
Moore Haven	250	250	250		3				205		15		27					72	10		11914	
Oakland Park	300	300	305		76	30	35	15	611	10	10	29	10			15		222			10162	
Okeechobee	550	550	550		240	10			731												28542	
Pahokee	1000	1000	999			85		225	499		54	79	14				77	310	75		28559	
Pompano Beach	1175	1175	1175		1062	40	31	400	83				26				50	41	343	50	155	28559
Riviera Beach	100	100	100		13			23	75								57	99		20	5255	
Roseland	150	150	150	8	5		11	10										57			3952	
Sebastian	150	150	150		5		6		189		5		10					75		10	4098	
Stuart	700	700	703		100		17	50	280		22	52	25	70			10	380	100	68	28895	
Vero Beach	1175	1175	1175		320		58	342	887		25	124	70				10	561			32788	
Wabasso	160	160	160		12			10	164								10	85			5183	
West Palm Beach: First Ch.	4000	4000	4054		1800	250	100	1865	2026	50	81	96	25	4339		25	250	1565		3625	68684	
Mangonia Park	50	50	50				1											15			1047	
Northwood	800	800	852		380	51	26	70	491	14	22	23	25			25	20	187		35	49039	
Wagg Mem.	475	475	475		23		10	35	353		16					9		145	40	260	17693	
District Parsonage					143				187									1			3653	
TOTAL	25812	25822	27069	143	18997	1301	894	6394	18996	166	548	1024	921	5403		216	696	9805	2530	8696	677930	
TOTAL LAST YEAR	21563	21538	22851	710		982	1200		18599	204	405	857	250	5520	1741	109	871	8710	1593	5822	503424	
INCREASE	4249	4284	4218		567		328		307		143	167	671			107		1095	937	2874	114506	
DECREASE							306				38			117			175					

STATISTICAL TABLE No. 1, PART 2—RECAPITULATION

DISTRICT	CHURCH SCHOOLS — (Continued)										W. D. C. S.			Methodist Men		Subs. to Christian Adv.	No. Preaching Places	PROPERTY and OTHER ASSETS						
	General Information										No. Soc. (Not Glds. Groups or Circles)	Membership (Including Wesleyan Service Guild)	Amount Paid for Local Work	No. Chartered Groups	Membership			Estimated Value of Church Buildings, Equipment and Land	Estimated Value of Furnitures and Land	Estimated Value of Other Property (Inc. Cash, Bonds, Etc.)	Indeb'tness on Bldgs. Equip'm't, Parsonages and Cur't Expenses			
	No. of Church Schls on Church	Meth. Pupils and Constituent Vrs. Ch. Schools	Meth. Pupils and Constituents in Wk. Day Schls	Ch. Sch'l. Mems. Joining Ch. on Prof. of Faith	Are All Lesson Methods Approved by the Methodist Ch?	Ch. Sch'l. Offering, World Service and Conference Benev.	25	26	27	28												yes	29	no
Gainesville	63	1608	41	254	57	6	6525	55	2385	23459	9	412	356	73	1787560	321675	76216	100215						
Jacksonville	47	2827	113	522	44	3	10970	46	4198	33122	20	747	496	47	3348969	454365	206665	176993						
Lakeland	53	2828		453	50	3	8074	47	3409	19433	17	765	422	53	2389785	395200	270004	81477						
Miami	47	2569	208	641	33	9	13094	46	4259	40890	26	1097	564	47	3062515	438490	395425	434241						
Orlando	50	2557	157	474	42	7	12169	43	4525	21917	18	853	807	51	3144462	514045	238282	297396						
Sarasota	42	1905	141	209	36	5	7719	35	2433	15036	3	40	335	47	1812889	301578	151914	61176						
Tallahassee	66	1703	201	174	65	1	5707	46	2511	12735	7	320	415	85	1768650	304000	80917	44640						
Tampa	53	3643	79	575	41	7	12951	52	5301	35310	13	745	684	54	5258730	507825	278816	514332						
West Palm Beach	31	2129	55	350	28	3	6954	28	2066	27852	12	366	479	31	2273382	340018	177318	134440						
TOTAL	452	21769	995	3742	396	44	84163	403	31987	229724	125	5845	4558	488	25443942	3627106	1875557	1814010						
TOTAL LAST YEAR	459	18357	1736	3573	402	43	77597	395	33507	209785			4744	486	22852155	3411274	1714630	1499774						
INCREASE		3412		169		1	6566	8		19039				2	2591787	215832	160927	314636						
DECREASE	7		741		6					2540				184										

PART XIII

INDEX

	PAGE
Alphabetical Roll and Conference Directory	29
Appointments	93
Appropriations:	
Superannuates	121
Widows	122
Annual Committees	16
Boards, Commissions, Committees	12
Business of the Annual Conference, The.....	108
Calendar of Special Days and Events, 1953-1954	8
Certificate of Ordination	107
Changes in Charges and Boundaries	105
Chronological Roll	54
Deaconesses	104
Devises and Bequests, Forms for	214
Directory, Conference Officials	9
District Staffs	22
Historical	186
Honor Roll (Retired Ministers)	28
Incorporation of Local Churches	215
Journal: Regular Sessions	70
Lay Members	41
Local Ministry of the Florida Conference	50
Memoirs	167
Ministers' Aid Society	162
Minutes of Approved Supply Fellowship	142
Other Information	17
Pastoral Record	194
Real Estate	159
Resolution of Thanks	166
Reports of Boards and Committees:	
Approved Supplies	142
Auditor's Report	126

Board of Missions and Church Extension	123
Commission on Christian Vocations	148
Conference Claimants	118
Conference Records	140
Conference Relations	140
Conference Treasurer	118
Education	131
Evangelism	138
Florida Conference Brotherhood	146
Florida Methodist	146
Hospitals and Homes	150
Livingston Mission Fund	165
Memoirs	154
Ministerial Training	152
Minutes and Incidentals Fund	160
Methodist Children's Home	147
Preachers' Relief Fund	155
Richmond Loan and Church Extension	165
Treasurer's Report	118
Temperance	151
Town and Country Commission	161
World Peace	143
World Service and Finance	115
Resolution of Thanks	166
Roll of the Honored Dead	179
Sessions of the Florida Annual Conference	186
Special Conference Representatives	10
Standing Rules of the Conference	189
Statistical Tables	217
St. Johns River Conference	184
Supplies	39
Woman's Society of Christian Service	22

FLORIDA CONFERENCE

Ministers and Laymen

Your Patronage of

The Methodist Publishing House

has paid dividends. The Publishing House returned to the Florida Conference Claimants for the Conference year ending May 31, 1953

\$5,647.81

THANK YOU

Remember your Publishing House when you need Books, Literature, Sunday School Supplies, Church Equipment, Chairs, Tables, Moving Picture Equipment, Choir Robes, in fact, anything for the Church.

Catalogs gladly sent on request

THE METHODIST PUBLISHING HOUSE

810 Broadway

NASHVILLE, TENNESSEE

The Churchmembers' Life Insurance Company



Is an old line legal reserve company operating by mail on a mutual non-profit basis in behalf of all of its insured members, both clergymen and laymen and their children — of both sexes and of all faiths. We have quite a full line of all kinds of life insurance and casualty insurance for our members, including hospitalization.

Co-operative terms are offered to all clergymen and their families, enabling some clergymen with low salaries to supplement their earnings through their co-operation in helping to foster and build up the number of members in our Churchmembers' Life Insurance Company. For full particulars any interested clergyman is invited to correspond with the home office in Indianapolis as indicated in this copy. Some clergymen who have been active in co-operating with us heretofore in building up our members have not only earned enough to pay for their premiums on their families for the insurance which they are carrying in the Churchmembers' Life Insurance Company, but also to supplement the cost of living beside. We are also able to use some Supernumerary and Superannuated preachers in our work.

This Company was brought into existence by a Methodist clergyman under the auspices of the Bishop and District Superintendents of The Methodist Church. Mail order Company incorporated in Indiana now in its 40th year. Full information without obligation free to all inquirers.

10th Floor Consolidated Building Indianapolis 4, Ind.
(Rev.) J. K. AKE, *President*

We are proud of Our Record!

Nearly 60 Years of Service
to Churches, Ministers and Church Members

NON-ASSESSABLE POLICY

A Policy in Your Church Mutual
Stands for

S E C U R I T Y

Take advantage of Our Lower Premium Cost and Privilege of
Equal Annual Payments Without Interest or Other Charges

**FIRE — LIGHTNING — WINDSTORM — HAIL
EXTENDED COVERAGE — AUTO**

I N S U R A N C E

NATIONAL MUTUAL CHURCH INSURANCE CO.

309 W. JACKSON BOULEVARD CHICAGO 6, ILLINOIS



Scanland's, Inc., Printers, Tampa

A Christian Tradition



A UNIVERSITY IS—or should be—more than a collection of class rooms and teachers and test-tubes. It is—or should be—a dynamic influence upon the thoughts and actions of the people of the region it serves and of the world.

Just as the horizon of the mind does not end at the classroom wall, so the power of a university for good extends far beyond the bounds of its campus.

For well over a century, Emory has sought to exert a rich and constructive Christian influence on the life of the Southern region.

Not only in the work and thought of its libraries and research laboratories, but in the molding of moral and intellectual attitudes in its classrooms, Emory constantly seeks to build better citizens for a better world.

EMORY UNIVERSITY

EMORY UNIVERSITY, GEORGIA

Florida Southern College

LUDD M. SPIVEY, *President*

IN THE HEART of Florida's most beautiful section, Florida Southern College offers men and women advanced educational facilities in twenty-one different fields, in a comprehensive four-year course leading to degrees of Bachelor of Arts and Bachelor of Science.

Extra-curricular activities and a broad intramural athletic program complete student development with accomplishment and recreation.

An ambitious program of 17 buildings, under direction of Frank Lloyd Wright, world famous architect, has gained international recognition.

Founded in 1885, it is a member of the Association of American Colleges and Universities; the American Council on Education; and the Florida Association of Colleges. It is accredited by and a member of the Southern Association of Colleges and Secondary Schools.

A Methodist institution, students from other faiths are welcome.

New dormitories for men and women, as well as a new cafeteria and a student activity building, have been recently added.

•
For catalog and additional information, write—

DR. LUDD M. SPIVEY, *President*

FLORIDA SOUTHERN COLLEGE

LAKELAND, FLORIDA