

Jesus
Christ
Is Lord

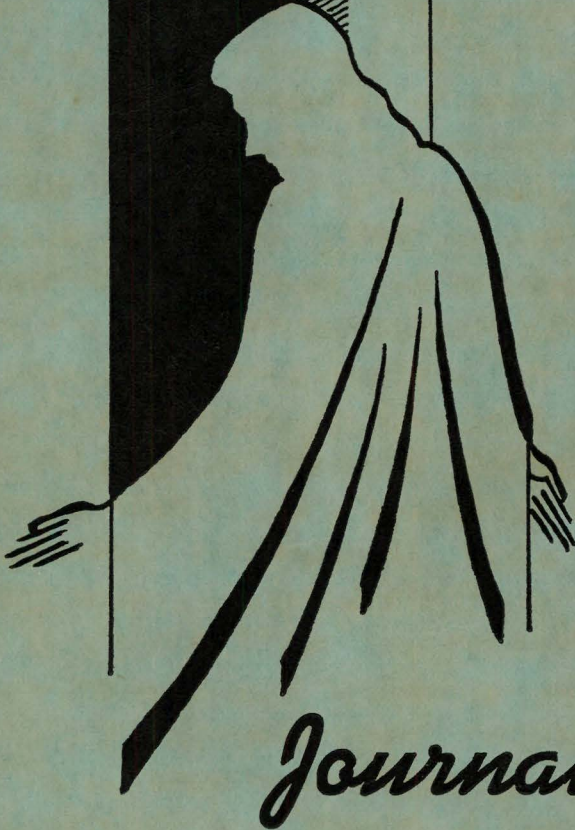

Florida Annual Conference
The Methodist Church

of the

1962

Journal
of the
One Hundred Twentieth Session
of the
**FLORIDA ANNUAL
CONFERENCE**
(SOUTHEASTERN JURISDICTION)
of
The Methodist Church

JAMES W. HENLEY, *Presiding Bishop*
ROBERT C. BOGGS, *Secretary*

Edited for the Conference by

ROBERT C. BOGGS
P. O. Box 447
Lake Wales, Florida

PRICE \$1.50

Sessions Held at
FIRST METHODIST CHURCH
LAKELAND, FLORIDA
Florida Southern College, Host
June 4-8, 1962



BISHOP JAMES W. HENLEY



FIRST METHODIST CHURCH, LAKELAND, FLORIDA



DR. C. M. COTTON, *Pastor*



DR. CHARLES T. THRIFT, JR.

Conference Host

President, Florida Southern College



THE CABINET 1962-63

J. Milburn McLeod, Laurie G. Ray, J. Ed McKinley, C. Durward McDonell, Bruce F. Gannaway, Bishop James W. Henley, Harry H. Waller, Joe A. Tolle, George A. Foster, Robert C. Holmes, Hoyt Tatum, John J. Rooks.

TABLE OF CONTENTS

	Page
I. Officers of the Conference	11-15
Boards, Commissions, Committees	16-39
II. Rolls of Conference Members	40-104
III. Journal	105-124
IV. Appointments	125-140
V. Condensed Minutes	141-149
VI. Reports	150-271
VII. Memoirs	272-295
VIII. Roll of the Honored Dead	296-301
IX. Sessions of the Florida Conference	302-304
X. Standing Rules	305-311
XI. Pastoral Record	312-336
XII. Statistical Tables	337-429
XIII. Index	433-434

**Calendar of Special Days and Events
for the Conference Year, 1962-63**

1962

JUNE 8-9—Training Session at Florida Southern College for Presidents of Methodist Men, Church Lay Leaders and Secretaries of Stewardship

June 10—Methodist Student Day

June 11-July 28—Junior High Christian Adventure Camps and Junior High Rustic Camps at the Youth Camp

June 24—World Service Sunday in the Church School

JULY 2-7—Church Music Workshop for Seniors and Older Youth at F.S.C.

July 10-12—Children's Workers' Conference at Florida Southern College

July 22—World Service Sunday in the Church School

July 23-27—W.S.C.S. School of Missions at Florida Southern College

July 26-29—S. E. Jurisdictional Laymen's Conference at Lake Junaluska

July 29—Florida Methodist Children's Home Sunday

July 28-August 4—Officers' Assembly (M.Y.F.) at the Youth Camp

AUGUST 4-25—Senior Assemblies (M.Y.F.) at the Youth Camp

August 26—World Service Sunday in the Church School

SEPTEMBER 1-3—Older Youth Conference at the Youth Camp

September 1-3—Family Life Conference at the Youth Camp

September 21-23—M.Y.F. Program Area Workshop

September 23—Rally Day in the Church School

September 23—World Service Sunday in the Church School

September 28-29-30—First Session, Laymen's Retreat Leesburg

September 30—Florida Methodist Children's Home Sunday

September 30—Church School Sunday

OCTOBER 5-6-7—Second Session, Laymen's Retreat, Leesburg

October 7—World-wide Communion Sunday

October 8-12—Pastors' School at the Youth Camp

October 12-13-14—Third Session, Laymen's Retreat, Leesburg

October 21—Laymen's Day in all churches

October 23-24—Annual Assembly of the Florida Council of Churches at Daytona Beach

October 26-28—Christian Vocations Conference at the Youth Camp

October 26-28—Church School Administrators' Conference at the Youth Camp

October 28—Reformation Sunday

October 28—World Service Sunday in the Church School

October 29-30-31—Woman's Society, Executive Committee, Winter Haven

NOVEMBER 16-18—M.Y.F. Adult Workers Convocation

November 18—Thanksgiving Sunday

November 25—World Service Sunday in the Church School

November-December—District Conferences and Adventures in Missions

DECEMBER 2—Commitment Sunday

December 9—Universal Bible Sunday

December 16—Christmas Offering for the Florida Methodist Children's Home

December 23—World Service Sunday in the Church School

December 30—Florida Methodist Children's Home Sunday
Student Recognition Day

1963

JANUARY 1-March 15—District-wide Evangelistic Missions (See Report of Board of Evangelism)

January 26-27—Mid-year meeting, Executive Committee, Conference Board of Lay Activities

January 27—World Service Sunday in the Church School

FEBRUARY 10—Race Relations Sunday

February 20-21—Vacation Church School Coaching Conference, Lakeland

February 22-24—Methodist Student Movement Conference at the Youth Camp

February 24—World Service Sunday in the Church School

February 27—Ash Wednesday

MARCH 1—World Day of Prayer

March 21-22-23—Founders' Week, Florida Southern College

March 24—World Service Sunday in the Church School

March 24—One Great Hour of Sharing

March 31—Florida Methodist Children's Home Sunday

APRIL 7—Palm Sunday

April 14—Easter Sunday

April 23-25—Woman's Society Conference, Daytona Beach

April 28—World Service Sunday in the Church School

MAY 5-12—National Family Week

May 7-10—Older Adult Conference at the Youth Camp

May 13-16—Church Music Workshop at the Youth Camp

May 19—Ministry Sunday

May 26—World Service Sunday in the Church School

May 26—Rural Life Sunday



ADMITTED INTO FULL CONNECTION

Seated left to right: Joseph W. Jones, Registrar, Harry Charles Baas, Jr., Homer Leland Bain, David Titus Brewer, Roy Oliver Burgess, Bishop James W. Henley, Allen Jerome Burry, Franklin Gene Carter, Delmas Monroe Copeland, Charles Webb Courtoy, A. Dale Hagler, Chairman. *First row standing left to right:* Don Wayne Crews, William Howard Denlinger, Hugh Milward Foster, Albert Bruce Galloway, Neil Myron Gunsalus, Henry Tate Grayson, Eston Dale Howard, Robert Howland Hines, Joseph Willard Howell, Jack Crozier Inman, Robert Lynn Jenkins, Kenneth Reginald Jones. *Second row standing left to right:* Donald Ferris Keyes, Joseph Eugene Pelt, Charles Arnold Penney, George Kerry Robb, Albert Jerome Rowell, Joseph Hudson Smith, Benjamin Franklin Spivey, Meredith Ralph Standley, Robert Mickler Temple, Jr., Charles Clyde Trembly, Clarence Weeks, Richard Edwin Wilson, Jasper Orloff Witt. Not in the picture: Milton Huie Holloway.

PART I
FLORIDA CONFERENCE OFFICERS

Presiding Bishop

Bishop James W. Henley
 225 E. Duval St.
 Jacksonville 2, Florida
 Telephone: EL 5-7490

Secretary

Robert C. Boggs
 Box 447
 Lake Wales, Florida

H. Maurice Felton, *Associate Secretary*
 Herschel Hudgins, *Journal Secretary*
 E. L. Dinkins, Jr., *Report Secretary*
 A. A. Hedberg, *Calendar Secretary*
 Walter T. Cross, *Roll Secretary*
 Dennis DeLacure, *Assistant Secretary*

Statistician

M. E. Myer
 P. O. Box 18
 Orange Springs, Florida

Assistant Statisticians

Sidney White, Jr.	Lee Strother
M. A. Shaw	Harold Thomas
Chesley Sappington	Mrs. M. E. Myer
W. E. Rowell	Mrs. W. E. Rowell
Robert P. Sofge	E. B. Luttrell
John Glisson	C. T. Howes

Acting Conference Treasurer

Vance K. Jenkins
 Box 361
 Lakeland, Florida

District Superintendents

- Deland—Joe A. Tolle, P. O. Box 2087 Deland. Residence: 898 N. Baston Ave. Telephone: RE 4-1057.
- Gainesville—J. E. McKinley, 2226 N.W. 2nd Ave., Gainesville. FR 6-6353.
- Jacksonville—J. M. McLeod, 225 E. Duval St., Jacksonville 2; 1928 Morningside, Jacksonville 5; EL 5-1934.
- Lakeland—John J. Rooks, 800 Palmetto St., Lakeland; 404 Hibritten Way; MU 6-1233 or MU 2-6671.
- Miami—George A. Foster, 498 N.E. 55th Terr., Miami 37; PL 9-2269.
- Orlando—Bruce F. Gannaway, 1400 Lancaster Dr., Orlando; GA 4-7249.
- St. Petersburg—Hoyt Tatum, 945 40th Ave. N., St. Petersburg; HE 6-1258.
- Sarasota—H. H. Waller, 2044 Oak St., Sarasota; 958-3986.
- Tallahassee—Robert C. Holmes, P. O. Box 3545-MSS, Tallahassee—222-0588. Res. 1537 Lee Ave.
- Tampa—C. Durward McDonell, 2502 Morrison Ave., Tampa—253-3641.
- West Palm Beach—Laurie G. Ray, 2935 Washington Rd., West Palm Beach—TE 2-1882.

Boards and Executives

Conference Board Office: 800 E. Palmetto, Lakeland

Board of Education

- Executive Secretary—Milton H. Wyatt, Box 78, Lakeland.
- Director, Youth Work—Warren W. Willis, Box 78, Lakeland.
- Associate Director, Youth Work—Miss Edith Goodwin, Box 78, Lakeland.
- Director, Children's Work—Mrs. L. S. Hollis, Box 78, Lakeland.
- Director, Student and Adult Work—Miss Eulalie Ginn, Box 78, Lakeland.
- Director-Pastor, Wesley Foundation, University of Florida—Thaxton Springfield, 1320 W. University, Gainesville.
- Associate Director—Don W. Crews, 1320 W. University, Gainesville.
- Director, Wesley Foundation, Florida State University—Austin Hollady, 705 W. Jefferson St., Tallahassee.
- Director, Wesley Foundation, University of Miami—Allan J. Burry, Box 8225, University Branch, Coral Gables.

Florida Southern College

- President, Florida Southern College—Charles T. Thrift, Lakeland.
- Assistant to President for Academic Affairs, Florida Southern College—J. Birney Gross, Lakeland.
- Business Manager, Florida Southern College—Corning F. Tolle, Lakeland.
- Director of Admissions, Florida Southern College—Wm. B. Mundy, P. O. Box 2144, Lakeland.

Director, Religious Life, Florida Southern College—Francis L. Luce, Lakeland.

Other Educational Institutions

President, Paine College—E. Clayton Calhoun, Augusta, Georgia.
President, Andrew College—George W. Gambill, Cuthbert, Georgia.
Professor, Candler School of Theology—Claude Thompson, Emory University, Atlanta, Georgia.
Professor, Boston University—D. M. Maynard, Boston University, Boston, Massachusetts.
Professor, Kansas City Seminary—Lindsey Pherigo, Kansas City, Missouri.
Director, Public Relations, Scarritt College—Henry Koestline, Nashville, Tennessee.

Other Conference Representatives

Acting Conference Treasurer: Vance K. Jenkins, Box 361, Lakeland.
Secretary, Church Extension—Henry W. Blackburn, 800 E. Palmetto Ave., Lakeland.
Conference Missionary Secretary—C. M. Cotton, 72 Lake Morton Dr., Lakeland.
Conference Secretary of Evangelism—M. McCoy Gibbs, 705 Cascade Ave., Leesburg.
Conference Secretary of Stewardship—John M. Sikes, 3120 Hendricks Ave., Jacksonville 7.
Editor, *The Florida Methodist*—Mr. Jack Detweiler, Box 903, Lakeland.
Director, Methodist Information—Mr. O. B. Fanning, Florida Southern College, Lakeland.
Superintendent, Florida Methodist Children's Home—Bascom Carlton, Enterprise.
President, Woman's Society of Christian Service—Mrs. David R. Thurman, 2712 Hilola Street, Miami.
Conference Lay Leader—R. H. Berg, Melbourne, Florida (Box 608).
Executive Secretary, Florida Southern College Endowment Fund—J. H. Daniel, 914 E. Palmetto, Lakeland.
Executive Secretary, Florida Council of Churches—Jack A. Davis, 343 E. Adams St., Jacksonville.
Director, Goodwill Industries, St. Petersburg—Robert C. Adair, St. Petersburg.
Administrator, Jacksonville Methodist Home—Thos. D. Ryan, Jr., Box 6, Doctor's Inlet.
Administrator, Biscayne Home, Miami—Glenn W. Gold, 3227 Biscayne Blvd., Miami.

General Agencies

General Secretary and Treasurer, Council on World Service and Finance—Don E. Cooke, 1200 Davis St., Evanston, Ill.
Treasurer, General Board of Missions—A. A. Almand, 46 Mohawk Dr., Norwalk, Conn.

Chaplains

Chaplain, Florida State Penitentiary—E. F. Mayton, Raiford.
 Chaplain, State Hospital, Chattahoochee—Robert Sofge, Chattahoochee.

U.S. Army	U.S. Air Force	U.S. Navy
James V. Harvester	David R. Newell	Dennis Kenlaw
Olin Hunt, Jr.	M. O. Slawson	Glenn Power
Wm. Trobaugh	C. T. Howes, Jr.	Richard K. Titley
	Dan R. Robinson	
	George Norsworthy	
	James Holmes	
	Zach Colson	
	Wm. Hoffman	
	Wm. Kopelke	
	Paul Wragg	
	G. S. Ingram	

ACTIVE MISSIONARIES
 DIVISION OF WORLD MISSIONS
 THE METHODIST CHURCH, FLORIDA CONFERENCE

Name	Field Conference	Field Address
Anderson, Rev. Gordon F. II	Argentina	Apartado 3, Chincha Alta, Peru
Christensen, Rev. & Mrs. G. A.	Okinawa	Central P. O. Box 46, Naha, Okinawa
Duncan, Rev. & Mrs. Norman W.	Philippines	Box 756, Manila, Philippines
Dunstan, Mr. David Allen	Chile	Iquique College, Iquique, Chile
Floyd, Rev. & Mrs. Hubert Earl	Costa Rica	Iglesia Metodista, Palmar Sur, Costa Rica
Gebhart, Rev. & Mrs. Robert F.	Austria	Neuwaldegerstrasse 27/IV/8, Vienna XVII, Austria
Hughlett, Mr. & Mrs. John P.	Central Congo	c/o Methodist Div. World Missions, 475 Riverside Dr., New York, N. Y.
Hughlett, Dr. & Mrs. William S.	Central Congo	B. P. 226, MMCC Lodja, Kasai Prov. Congo, Leopoldville, Africa
Hillendahl, Mr. & Mrs. Louis	Rhodesia	P. B. 636, Salisbury, So. Rhodesia
Knox, Rev. & Mrs. James L.	Argentina	Alem 45—Lomas de Zamora, Buenos Aires, Argentina
Neill, Rev. & Mrs. Robert B.	Liberia	College of West Africa, Monrovia, Liberia
Peterson, R. H.	Hawaii	Box 88, Honokaa, Hawaii
Petry, Rev. & Mrs. Richard A.	Peru	Apartado 1386, Lima, Peru
Rankin, Rev. & Mrs. Victor L.	Argentina	Camacua 82, Buenos Aires, Argentina

Smith, Rev. & Mrs. Franklin P. . . Taiwan . . . 249 TaMa Road, Shihlin,
 Taipei, Taiwan
 Spottswood, Rev. & Mrs. C. L. . . Philippines Methodist Rural Center,
 Kidapawan, Cotobato, Philippines
 Traxler, Rev. & Mrs. Kenneth E. . Brazil Rua Glaziou 71, Pílares,
 Rio de Janeiro, Estado de
 Guanabara, Brazil

RETIRED MISSIONARIES

Evans, Dr. & Mrs. Garfield Cuba Florida So. College,
 Lakeland, Florida

WOMAN'S DIVISION MISSIONARIES
 THE METHODIST CHURCH, FLORIDA CONFERENCE

Name	Field Conference	Field Address
Brown, Edna Floy	Sarawak	Methodist Mission, Kapit, Sarawak
Cail, Glenda	Brazil	Methodist Institute, Caixa Postal 12681, Santo Amaro Sao Paulo, Brazil
Chapman, Virginia	Uruguay	The Methodist Church, Santa Lucia, Uruguay
Cleveland, Vela, M. D.	India	Ellen T. Cowen Memorial Hospital, Kolar, Mysore State, India
Dewar, Fannie E., R. N.	Sarawak	1017 N. W. 16th. Ave., Gainesville, Florida
Fernandez, Sara	Cuba	Omaja, Oriente, Cuba
Howell, Elizabeth	Japan	35 Kami Osa Fukuoka, Japan
Hughlett, Vera	Congo	College of West Africa, Monrovia, Liberia
Miller, Dolores Mae	Hong Kong	Apt. 4, 11-B Cambridge Rd., Kowloon, Hong Kong

BOARDS

Number in () refers to year of first election to present term.

LIAISON REPRESENTATIVES FROM THE CABINET

Joe A. Tolle—BOARD OF PENSIONS

J. E. McKinley—TOWN AND COUNTRY

J. M. McLeod—BOARD OF EVANGELISM

John J. Rooks—BOARD OF MINISTERIAL TRAINING AND
QUALIFICATIONS

George A. Foster—BOARD OF CHRISTIAN SOCIAL CONCERNS

Bruce F. Gannaway—BOARD OF HOSPITALS AND HOMES

Hoyt Tatum—BOARD OF EDUCATION

Children's Work: J. M. McLeod

Youth Work: Hoyt Tatum

Adult Work: Bruce F. Gannaway

Higher Education: Robert C. Holmes

Harry Waller—BOARD OF MISSIONS

R. C. Holmes—CONFERENCE RELATIONS

Durward McDonell—CHRISTIAN VOCATIONS COMMISSION

Laurie G. Ray—WORLD SERVICE COMMISSION

BOARD OF CHRISTIAN SOCIAL CONCERNS

Chairman—Rev. Walter B. Rutland, 112 70th Street, South St. Petersburg.

Vice-Chairman: Temperance—Rev. William Roughton, 505 S.E. Sixth St., Ft. Lauderdale.

Vice-Chairman: Peace and World Order—Rev. E. F. Carwithen, 544 S. Palmetto Avenue, Daytona Beach.

Vice-Chairman: Christian Economics and Human Relations—Rev. William A. Wicker, 3801 21 Ave., S., St. Petersburg 11.

Secretary—Rev. W. Harold Miller, P. O. Box 822, Bradenton.

Treasurer—Rev. Leslie E. Rabb, 10717 54 Ave., N., St. Petersburg.

Clerical—A. H. Brock (60), E. F. Carwithen (56), David J. Cathcart (61), E. C. Chastain (60), Edwin F. Davis (60), J. A. Davis (56), E. L. Dinkins, Jr. (60), Caxton Doggett (60), Ernest E. Hawk (60), Raymond L. Hayes (61), George Hill (62), R. C. Joyner (56), Donald K. Kokomoor (60), Donald M. Mackey (56), Austin G. McCoig (60), W. Harold Miller (56), Edwin Montfort (60), Nelson P. Moyer (60), Orville N. Nelson (60), J. A. Padgett (62), Leslie E. Rabb (56), William W. Roughton (60), Albert Rowell (62), Booker C. Short (60), Marvin Sweat (62), L. E. Watkins (56), William A. Wicker (56).

Lay—William Barrett (56), W. B. Boyd (56), D. C. Dawkins (56), 1306 Campbell Avenue, Jacksonville 7; Mrs. Roy Hall (56), Cross City; George Huggins (60), P. O. Box 267, Starke; Calvin Kline (60), 820 N.W. 140th St., Miami; Henry Lanier (60), Arcadia; C. L. McCaig (56), P. O. Box 1267, Sarasota; W. H. Maness (62), 5505 Ortega Blvd., Jacksonville; Paul Morrison (60), 314 N. Osceola Avenue, Clearwater; R. Hudson Olliff (60), 7822 Scotland Road, Jacksonville 7; Art Raynor (60), 2180 E. Mann Road, Bartow; William Reedy (56), P. O. Box 1408, Eustis; C. L. Reynolds (60), Route 1, Box 418, Lake Placid; Mrs. T. M. Rickards (60), 721 Kanuga Drive, West Palm Beach; R. C. Rogers (60), 3014 Estrella Street, Tampa; Ben Shepard (60), 475 E. 24th Street,

Hialeah; Fred Sikes (56), Box 608, Clewiston; J. M. Sikes (56), 418 Sunset Drive, Jacksonville 8; Tom Slade (60), Starke; Thomas Vernon (60), 3100 Vincent, West Palm Beach; Mrs. Raymond S. White (60), 4303 Lynn Avenue, Tampa 3.

Ex-Officio: As provided by the *Discipline*, including all District Directors.

BOARD OF EDUCATION

President—Walter N. Kalaf, 4444 5th Avenue, N., St. Petersburg.

Vice-President—Harold E. Buell, Box 1247, Tampa.

Secretary—Alfred A. Hedberg, 4744 N.E. 1st. Ct., Miami.

Treasurer—Mr. Albert Key, 1905 Pawnee Tr., Lakeland.

Executive-Secretary—Milton H. Wyatt, Box 78, Lakeland.

Trustees—Officers and Charles T. Thrift, Jr., Gordon Herlong, R. C. Boggs.

Committee Chairmen: Children: A. A. Hedberg; Youth, R. C. Boggs; Adult, A. R. Charlesworth; Higher Education, H. Melton Ware, with two sub-committees; (1) Student Work, Sam A. Banks, Jr. (2) College Work, Myron R. Blee; General Church School: Harold E. Buell; Family Life: L. B. Blackwell; Georgia Seagle: Harold E. Buell.

Clerical—Jack E. Anderson (60), Sam A. Banks, Jr. (60), L. B. Blackwell (60), Robert C. Boggs (56), Harold E. Buell (60), Clayton Calhoun (60), A. R. Charlesworth (57), H. Jackson Downey (62), Richard E. England (62), Alfred A. Hedberg (56), O. V. Hitchcock (60), James S. Jones (61), Walter N. Kalaf (56), Charles Kinder (62), Pat W. McBride, Jr. (60), Sam R. Neel, Jr. (56), Frank Robinson (55), Lee D. Rustin (60), Henry Schmidt (60), Gordon Strickland (60), W. S. Symons (60), Charles T. Thrift, Jr. (58), Roland Vanzant (60), H. Melton Ware (62).

Lay—Mrs. T. N. Alexander (60), 413 N.E. Second St., Pompano Beach; Mr. Harry Baker (60), 930 Arlingwood Ave., Jacksonville 11; Mr. Kenneth Ballinger (61), Dr. Myron R. Blee (60), Box 1562, Tallahassee; Governor Farris Bryant (60), Tallahassee; Dr. Phares Decker (60), 903 S.W. 13th St., Pompano Beach; Mr. James Dieffenwierth (60), 1819 E. Central, Orlando; Mr. J. C. Durrance (57), Lake Placid; Mr. John Marshall Green (58), Ocala; Mr. Gordon Herlong (60), Leesburg; Mrs. E. C. Keboch (60), 3008 Bay Shore Rd., Sarasota; Albert Key (62), 1905 Pawnee Tr., Lakeland; Alton B. Kindred (57), 2707 Rutgers Ave. W., Bradenton; Miss Mamie D. Ledbetter (57), 42 E. Jackson, Orlando; Mrs. Wm. Macklin (56), 1107 Terrace St., Tallahassee; Mr. Wm. A. Meadow (60), Pan American Bank Bldg. 6, Miami; Mr. Richard W. Pierce (60), 131 W. University, De Land; Grant Pulen (62), 3560 Coquina Key Dr., St. Petersburg; Mrs. Julian Renfroe (60), 100 S.E. Second Ave., Ft. Lauderdale; Mr. Wm. S. Ross (56), 4728 N.W. 15th Ct., Miami 42; Mr. J. Benton Wallace (60), 1030 Fourth St., N., St. Petersburg.

Youth: To Be Elected

Representative to the Board of Ministerial Training—Gordon Strickland, Pat McBride.

Representative to the Planning Commission—J. C. Durrance.

Ex-Officio: As provided by the *Discipline*.

BOARD OF EVANGELISM

Chairman—Lewis N. Head, 303 S.E. 13th St., Ft. Lauderdale.

Vice-Chairman—T. Howren Norton, 210 N. Lakeshore Dr., Lake Worth.

Secretary—Robert D. Bledsoe, P. O. Box 1227, Haines City.

Treasurer—R. E. Rutland, Jr., 1002 S. Blvd., Lakeland.

Executive Secretary—M. M. Gibbs, 705 Cascade Ave., Leesburg.

Clerical—Harold Brooks (62), T. N. Wise (56), Paul L. Hartsfield (60), Harris DeWeese (60), M. M. Meredith (60), R. E. Rutland, Jr. (56), J. E. Rice (56), Fred E. Sanders (60), H. I. Thomas (56), J. T. Dingley (56), M. M. Gibbs (56), R. D. Sommer (56), Walter Cross (60), H. M. Felton (60), R. T. Richardson (60), Lewis N. Head (60), T. H. Norton (60), Robert D. Bledsoe (60), Ben R. Blackburn (61), W. T. Parson, Jr. (62).

Lay—Mrs. Harold Carmony (60), 1216 E. Sligh Avenue, Tampa; Mr. Russell Grumman (60), 618 N. Grandview Street, Mt. Dora; Mrs. J. C. Mulligan (60), 10634 E. 10th Pl., Miami 38; Mr. A. D. Carroll (60), 414 Palmetto, West Palm Beach; Mr. Wilbur Crowder (60), Boca Grande; Mrs. E. B. White (60), 2344 Gilmore Street, Jacksonville 4; Mr. Foster Shepherd (60), Jasper; Mrs. Sydney Houston (60), P. O. Box 966, Dade City; M. F. Burgin (62), 641 N.E. 8 Ct., Pompano; Mr. Robert T. Mann (56), Wallace S. Building, Tampa; Mr. C. W. McGinnes (56), 828 N. Mills Street, Orlando; Mr. W. F. Furr (60), 11250 S.W. 65th Avenue, Miami 56; Mr. L. T. Bice (60), P. O. Box 1447, Haines City; Mr. H. C. Belasario (60), 1141 Brierfield Drive, Jacksonville 5; Mr. J. J. Milner (60), 1626 S. Orange Avenue, Ocala; Mr. Russell Williams (60), 2978 Sunset Rd., Ft. Myers; Mr. Fred W. Peterson (60), Christ Church, St. Petersburg; Mr. Jack Walton (60).

Ex-Officio: As provided by the *Discipline*.

BOARD OF HOSPITALS AND HOMES

Chairman—Morton McDonald, P. O. Box 115, De Land.

Vice-Chairman—C. A. Thompson, Box 175, Pompano Beach.

Secretary—David A. Denslow, Box 40, Williston.

Treasurer—W. R. Boland, 401 S.W. 1st. St., Belle Glade.

Clerical—John Bass (60), Maurice Beery (56), S. Paris Bell (60), W. R. Boland (60), Sidney H. Davies (56), David A. Denslow (56), Uel Dixon (60), Clare S. Hall (60), Morris Hanley (61), A. G. Hardee (56), Walter Jessup (60), J. L. Jones (60), A. A. Koestline (60), Luther V. Laite (60), Robert Lewis (60), George C. Powell (60), E. E. Stauffer (60), C. A. Thompson (56), Ellis Williamson (60).

Lay—Ralph Durrance (60), Fort Meade; Ben Floyd (60), Cross City; Leroy Gardner (60), 1824 Dunsford Rd., Jacksonville 7; Norman S. James (60), 24 W. Washington, Chattahoochee; W. Earl Kimbell (60), 618 South J St., Lake Worth; Don Laurent (56), 2838 Michael St., Sarasota; F. Morris Love (60), 10703 N. Oregon Circle, Tampa 4; Glenn McCormick (56), Box 175, St. Petersburg 31; Morton McDonald (56), Box 115, De Land; Frank Sherman (60), Box 5128, Jacksonville; J. M. Smedley (60), 900 E. Newgate Ave., De Land; N. N. Songer (60), 1960 S.W. 23rd Ter., Miami 45; J. F. Syfertt (60), Alva; Roy Thornton (60), 930 S.

Lake Elbert Dr., Winter Haven; J. H. Underwood (60), 125 56th Ave., S., St. Petersburg.
 Ex-Officio—Bascom Carlton, Enterprise; Glenn Gold, 1525 S.W. 12th St., Miami; Tom Ryan, 816 Oak St., Jacksonville 4.

BOARD OF MINISTERIAL TRAINING AND QUALIFICATIONS

Chairman—A. Dale Hagler, Box 1367, West Palm Beach.
 Vice-Chairman—Ralph B. Huston, Box 698, South Miami 38.
 Secretary—Eldon Simmons, 622 North Krome Avenue, Homestead.
 Registrar—Joseph W. Jones, Box 669, Key West.
 Assistant Registrar—John H. Hanger, Box 34-606, Coral Gables 34.
 Assistant Registrar—James C. Rowan, 1960 N.E. 164th Street, North Miami Beach.
 Treasurer: Joseph W. Jones, Box 669, Key West.
 J. Withers Blake (60), James W. Blitch (60), Amos L. Boren (60), C. B. Callaway (56), Floyd W. Cooper (60), John P. Davenport (56), Dennis R. De Lacure (61), B. H. Flewellen (62), A. Dale Hagler (58), J. Wallace Hamilton (56), John H. Hanger (60), E. P. Hendry (60), Ralph B. Huston (56), Joseph W. Jones (56), Jiles E. Kirkland (60), Patrick W. McBride, Jr. (60) (From Board of Education), Thomas G. Mitchell (60), Harry C. Parham (60), James E. Rowan (60), W. E. Rowell (56), John M. Sikes (60), Eldon Simmons (56), Fred E. Stinson (60), Gordon H. Strickland (60) (From Board of Education); J. Paul Touchton (60), Claude Thompson (56).

BOARD OF MISSIONS

Chairman—E. J. Pendergrass, 42 E. Jackson, Orlando.
 Vice-Chairman—
 Secretary—George L. Harper, 6302 Central Ave., Tampa 4.
 Treasurer—C. E. West, Box 167, Quincy.
 Rep. to Commission on Christian Vocations—R. E. Blanchard.
 Conference Missionary Secretary—C. M. Cotton, 72 Lake Morton Dr., Lakeland.
 Executive Secretary of Church Extension—Henry W. Blackburn, Box 2478, Lakeland.
 Clerical—Claude Stanfield (56), C. E. West (60), E. J. Pendergrass (60), Paul R. Hortin (60), John R. Sanderson (60), George L. Harper (56), James R. Crook, Jr. (60), H. E. Garrett (56), Morrell Robinson (62), C. M. Cotton (59), R. E. Blanchard (56), D. M. Mackay (60), John Fletcher (60), Monroe C. Hatch (60), E. M. Zimmerman (60), W. T. Blair (60), Robert D. Knight (60), A. Waldo Farabee (60), Robert Soka (60).
 District Missionary Secretaries—Full Members
 Lay—R. Hudson Burr, 922 Pembroke Pl., Lake Wales (62), Mrs. Grady Swope, 611 Brightswater Blvd., St. Petersburg (59), Mrs. Earl Rader, 533 Grand Concourse, Miami 38 (60), Jesse W. Johnson, Rt. 2, Box 458, Largo (56), H. S. Bowden, Box 562, Venice (60), Joe Sharples, Live Oak (56), Richard Heim, 1124 W. Yale, Orlando (60), George L. Royal, 400 Ave. A, Belle Glade (56), G. B. Hogan, Jr., Box 128, Pompano Beach (56), Dan Stowe, 708 N. Sylvan Dr., Brandon (62), Dr. Reid Montgomery, 2004 Lee Ave., Tallahassee (60), C. E. Moorman, 1147 Morvenwood Rd., Jacksonville 7 (60), Mrs. V. M. Newton, Jr., 3234 Parkland Blvd., Tampa

(60), Mrs. Ruth Wedgeworth, Box 206, Belle Glade (60), Dr. D. W. Crankshaw, Lake Placid (60), L. F. Roper, 220 N. Highland, Winter Garden (60).

Executive Committee Members at Large—C. I. Babcock, Jr., 2960 Coral Way, Miami 38 (60), Sam Banks, 724 Success S., Lakeland (60), W. S. Bozeman, 1007 Florida Ave., Tampa (60).

Ex-Officio—R. E. Blanchard; Four Youth (2 boys, 2 girls) nominated by Conference MYF: Howard Hangar, 1433 Windsor, Jacksonville 5 (60); Nancy Sloan, Box 78, Lakeland (60); Pleas Strickland, Box 78, Lakeland (60); Lois Jean Holmes, FSU Box 278, Tallahassee (60); Conf. Missionary Secy., C. M. Cotton; Lay Leader, R. Howard Berg, Box 608 Melbourne; Conf. Secy. of Evangelism, M. M. Gibbs; Mrs. David R. Thurman, 2712 Hilola, Miami; Members of Gen. Board of Missions: Dr. M. C. Cleveland, Mrs. H. V. Weems, Sebring; Chmn. Town & Country, Dan Gill and District Superintendents, A. A. Almand, Treasurer, Board of Missions.

“OUR MISSION TODAY”

Florida Conference Study Team

Chairman, Conference Board of Missions—Dr. E. J. Pendergrass, 42 E. Jackson St., Orlando.

President, Conference Woman's Society of Christian Service—Mrs. David R. Thurman, 2711 Hilola St., Miami.

Conference Missionary Secretary—Dr. Clare M. Cotton, 72 Lake Morton Drive, Lakeland.

Secretary, Missionary Education, Woman's Society—Mrs. Allen Watson, P. O. Box 95, Wildwood.

Chairman, Conference Commission on Christian Vocations—Rev. W. L. Joyner, 81 Campina Court, Coral Gables.

Chairman, Missionary Personnel, Conference Woman's Society—Mrs. George Carlton, 1900 Merritt Park, Orlando.

District Superintendent—

Two Ministers—Dr. M. C. Cleveland, P. O. Box 1138, St. Petersburg; The Rev. R. B. Chapman, Jr., P. O. Box 586, Ft. Pierce.

Laywoman—Mrs. Edna F. Neet, 2835 Darthmouth Ave. North, St. Petersburg.

Layman—Mr. R. H. Berg, Melbourne.

Conference Director of Student Work—Miss Eulalie Ginn, Box 78, Lakeland.

BOARD OF PENSIONS

Chairman—Fred L. Martin, 419 NE 1st St., Gainesville.

Vice-Chairman—C. Wisdom O'Neal, 2003 Wyomina Street, Ocala.

Secretary—W. E. Kircher, 901 N.W. 24 Ave., Gainesville.

Treasurer—Vance K. Jenkins, Box 361, Lakeland.

Terms Expiring in 1964—

Clerical—Allen E. Bartlett (61), M. C. Cleveland (62), Marvin R. Parks, Jr. (60), J. F. Talton (56), Ed Norman (60), Fred L. Martin (56), W. E. Kircher (60).

Lay—H. G. Forrester (56), 1336 Royal Palm Dr., Naples, Fla.; Travis McCoy (56), 1726 Waldemere Street, Sarasota; Earle J. Bastian (60), 3713 Marianna Road, Jacksonville 7; W. E. Rivers (56), Bronson; W. Merrill (60).

Terms Expiring in 1968—

Clerical—Robert C. Adair (61), E. Nash Philpot (60), A. Gene Parks (62), John T. Adams, Jr. (60), M. A. Shaw (60), R. J. Gisler (60), Albert G. Stone (62).

Lay—Cushman Radebaugh (60), 902 Lake David Drive, Orlando; Henry M. Hezel (60), 2978 S.W. 2nd Street, Miami 35; J. M. Mason (60), 3 Orange, Brooksville; K. S. Perdue (60), Brandon; Ralph W. Sedgewick (56), 2045—14th Avenue, Vero Beach; C. Wisdom O'Neal (60), 2003 Wyomina Street, Ocala; Earl Powers (60), 200 N.E. 1st Street, Gainesville; G. J. Stallings (60).

PREACHER'S RELIEF BOARD

Chairman—E. N. Philpot, 116 King Street, St. Augustine.

Secretary—J. F. Talton, Box 596, New Port Richey.

Treasurer—Vance K. Jenkins, Box 361, Lakeland.

Terms Expiring in 1964—

Clerical—J. F. Talton (59), A. Gene Parks (62), Allen E. Bartlett (61), Fred L. Martin (60).

Lay—J. M. Mason (60), 3 Orange, Brooksville, E. J. Bastian (60), 7313 Marianna Road, Jacksonville, H. G. Forrester (55), Titusville.

Terms Expiring in 1968—

Clerical—E. N. Philpot (60), M. C. Cleveland (62), Albert G. Stone (62), Robert C. Adair (61).

Lay—C. W. O'Neal (60), 2003 Wyomina St., Ocala; Cushman Radebaugh (60), 902 Lake David Drive, Orlando; Ralph Sedgewick (60), 2045—14th Avenue, Vero Beach.

THE FLORIDA CONFERENCE DEACONESS BOARD

Chairman—Dr. Harold Buell, Box 1247, Tampa.

Vice-Chairman—Mrs. David Cathcart, First Church, Cocoa.

Secretary—Miss Ruth Mayhall, P. O. Box 4183, Tampa.

Treasurer—Miss Inez Martin, 1100 Varela St., Key West.

Representative to Commission on Christian Vocations—Miss Lillian Kelly, 1200 N.E. Miami Court, Miami.

Deaconess Representative on Executive Committee Conference Board—Miss Cleo Barber, 2801 17th Street, Tampa.

Cabinet Representative on Executive Committee—C. Durward McDonell.

Commission on Christian Vocations Representative on Executive Committee—Rev. Lee Davidson, 3202 Atlantic Blvd., Jacksonville.

Conference Woman's Society of Christian Service Representatives on Executive Committee—Mrs. David Thurman, 2712 Hilola St., Miami; Mrs. Allen Watson, Box 96, Wildwood; Mrs. Leroy Northrup, 333 Nautilus Ave., Daytona Beach; Mrs. George W. Bohannon, Box 4275, Fort Lauderdale.

Conference Secretary of Wesleyan Service Guild—Mrs. Luther Ray, 1917 Aileen St., Tampa.

Deaconess Representative to the Executive Committee of the Conference Woman's Society—Miss Lillian Kelly, 1200 N.E. Miami Court, Miami.

Members at Large—Rev. Thomas G. Mitchell, First Methodist Church, Bradenton; Rev. Stewart Austin, Methodist Church, Delray Beach, Harold A. Buell, Mrs. David J. Cathcart.

Members:

All Active Deaconesses.

All Members of the Cabinet.

Local Board Representatives of Agencies Employing Deaconesses.

Ministers of Local Churches Employing Deaconesses.

Honorary Members—All retired deaconesses living within bounds of Conference.

COMMISSION ON CHRISTIAN VOCATIONS

Chairman—W. L. Joyner, 81 Campina Ct., Coral Gables 34.

Vice-Chairman—James R. Roy, 555 N.E. 57 St., Miami 57.

Secretary-Treasurer—John R. Hunt, P. O. Box 2205, Lakeland.

Members at Large nominated by the Cabinet—W. L. Joyner (56);

James R. Roy (60); John R. Hunt (60); Lee W. Davidson (60);

John F. Few (60).

Ex-Officio Members—

Representative of the Cabinet—Hoyt Tatum.

Executive Secretary, Board of Education—Milton H. Wyatt.

Conference Director of Youth Work—Warren W. Willis.

Associate Conference Director of Youth Work—Miss Edith Goodwin.

Conference Director of Methodist Student Work—Miss Eulalie Ginn.

Representative of Board of Ministerial Training—Joseph W. Jones.

Secretary of Missionary Personnel, Conference Woman's Society of Christian Service—Mrs. George H. Carlton, 1100 N. Fern Creek Ave., Orlando.

Representative, Conference Board of Hospitals and Homes—Luther V. Laite.

Representative, Conference Board of Lay Activities—Madison F. Pacetti, P. O. Box 2635, West Palm Beach.

Representative, Conference Board of Evangelism—M. M. Meredith.

Representative, Conference Deaconess Board—Miss Lillian Kelly.

Representative, Conference Board of Christian Social Concerns—Kenneth Rogers.

Representative, Conference Board of Education—

Youth Representative, Florida Conference MYF—

Volunteer Service Chairman, Florida Methodist Student Movement—

Representatives to Other Boards:

Conference Deaconess Board—Lee W. Davidson.

COMMISSION ON TOWN AND COUNTRY WORK

Chairman—Dan M. Gill, Box 22, Boca Raton.

Vice-Chairman—Raymond Gregory, Ebenezer Methodist Church, Sanford.

Secretary—Reid B. Gass, P. O. Box 397, Seffner.

Treasurer—H. T. Heitzenrater, 1001-7th Street, Clermont.

Clerical—A. C. Davis (60); Dan M. Gill (60); M. C. Gaskins (60);

Raymond Gregory (60); H. T. Heitzenrater (56); John Hires, Jr.

(60); L. E. Henize (60); Paul B. Holloway (60); L. E. Herndon

(60); E. S. Kerrick (60); Jack Kelley (56); J. E. McGahey (60);

O. B. Pickering (60); Donald F. Padget (56); V. J. Ragsdale (60);

Orville Ripley (62); C. M. Sappington (52); Richard M. Sprague

(60); Robert A. Shelley (60); James W. Wright (60); C. W.

Whiteley (60).

Lay—J. K. Cox, Baldwin (60); Allen Copeland, Rt. 2, Box 473,

Arcadia (56); R. B. Gass, Seffner (60); Charles Hardee, Chiefland (56); A. R. Harrington, Canal Point (60); J. M. Oren, 8904 N. Armenia Ave., Tampa 4 (56); Francis C. Smelt, Box 44, Seville (56); George Ulmer, Palm Harbor (56); Warren Wood, Box 142, Goulds (60).

COMMISSION ON WORLD SERVICE AND FINANCE

Chairman—Raymond A. Alley, 1117 E. Fort King Ave., Ocala.
 Vice-Chairman—J. E. Waller, 400 W. Turner St., Clearwater.
 Secretary—R. M. Blackburn, 225 E. Duval St., Jacksonville 2.
 Acting Treasurer—Vance K. Jenkins, Box 361, Lakeland.
 Clerical—J. E. Waller (59), R. B. Chapman (60), R. M. Blackburn (60), R. A. Alley (61), Shuler Peele (62).
 Lay—Earl Sappington (58), Box 806, Vero Beach, Martain Fryer (58), 1043 Talbot Ave., Jacksonville 5, W. A. McCrea, Jr. (60), 4 E. Harvard Ave., Orlando, Gordon P. Blich (60), 3643 San Jose Blvd., Jacksonville, Roy E. Barry (61), P. O. Box 1086, Tallahassee, H. D. Pelhank (61), c/o City Hall, Tampa.

CONFERENCE PLANNING COMMISSION

Chairman—Bishop James W. Henley, 225 E. Duval St., Jacksonville.
 Vice-Chairman—Morton McDonald.
 Secretary-Treasurer—Robert M. Blackburn.
 Executive Secretary—George A. Foster.
 The District Superintendents—J. A. Tolle, J. M. McLeod, John J. Rooks, George A. Foster, Bruce F. Gannaway, Hoyt Tatum, H. H. Waller, Laurie G. Ray, Robert C. Holmes, C. Durward McDonell, J. E. McKinley.
 Board Representatives:
 Education—Walter N. Kalaf, J. C. Durrance, Lake Placid.
 Missions—E. J. Pendergrass.
 Hospitals and Homes—Charles A. Thompson, Morton McDonald, Box 115, De Land.
 Trustees, Florida Southern College—George A. Foster, H. E. Wolfe, Box 1361, St. Augustine.
 Lay Activities—R. H. Berg, Melbourne; Glenn Gold, 3227 Biscayne Blvd., Miami.
 Pensions—Joe A. Tolle, C. W. O'Neal, 2003 Wyomina St., Ocala.
 Woman's Society of Christian Service—Mrs. David R. Thurman, 2712 Hilola Street, Miami; Mrs. C. Durward Johnson, 331 N. 14 St., Quincy.
 Evangelism—Lewis N. Head, J. J. Milner, 1626 S. Orange Ave., Ocala.
 Trustees, Florida Methodist Children's Home—Jesse E. Waller, C. Rowland Shannon, Bradenton.
 World Service and Finance—Raymond A. Alley, Earl Sappington, Vero Beach.
 Christian Social Concerns—Walter B. Rutland, Art Raynor, 2180 E. Mann Rd., Bartow.
 Members at Large—Glenn W. McCormick, Box 175, St. Petersburg; Robert M. Blackburn, W. S. Bozeman.
 Consultants—Milton H. Wyatt, C. M. Cotton, M. McCoy Gibbs, John M. Sikes, R. C. Holmes.

COMMISSION ON PUBLIC RELATIONS AND METHODIST INFORMATION

Chairman—Harris G. Sims (60), 1049 E. Cumberland, Lakeland.
 Secretary-Treasurer—Charles T. Thrift, Jr. (60), Florida Southern
 College, Lakeland.
 H. H. Waller (60), J. M. McLeod (60), Thomas B. Sherrill III (62),
 3110 Morrison Ave., Tampa, R. H. Berg (60), Box 608, Melbourne;
 T. S. James (61), 3906 Enpedrado Ave., Tampa; Mrs. H. V. Weems
 (60), 160 S. Lakeview Dr., Sebring; John J. Rooks; C. A. Thomp-
 son (60).
 Ex-Officio—Bishop James W. Henley.
 Director—O. B. Fanning, Florida Southern College, Lakeland.
 Editor, *The Florida Methodist*—Jack Detweiler, Box 903, Lakeland.

COMMISSION ON RADIO AND TELEVISION

Chairman—Paul J. Wagner, 4021 Corona, Tampa.
 Vice-Chairman—Wm. L. Brackman, 1224 26th Street, Orlando.
 Secretary—Wm. C. Swygert, Auburndale, Fla.
 Clerical Members—Paul Wagner (56), Harry Russell (60), John A.
 White (60), Henry Galloway (60), W. L. Brackman (60), Wm. C.
 Swygert (60), Allan Stewart (60).
 Lay Members—Harry L. Wheedon (56), 12107 Margin Street, Tampa;
 Don Butler (56), 836 N.E. 82nd Street, Miami.
 Ex-Officio—H. H. Waller.

EPISCOPAL RESIDENCE COMMITTEE

J. M. McLeod, Mrs. E. B. White, T. H. Slade, Gaylon Howe, J. C. Mc-
 Laughlin.

COMMITTEE ON CONFERENCE RELATIONS

Chairman—H. S. Austin, P. O. Box 582, Delray Beach.
 Vice-Chairman—Robert E. Brown, 4208 Devore Pl., Jacksonville 10.
 Secretary—John B. Gill, Jr., 7 Carrera St., St. Augustine.
 Terms Expiring in 1963—
 John G. Stradley (56), H. S. Austin (56), William Cofield (60),
 C. P. Hamilton (60), Walter Edwards (60).
 Terms Expiring in 1964—
 A. B. Vaught (62), R. W. Weaver (60), O. C. Driskell (60).
 Terms Expiring 1965—
 John B. Gill, Jr. (60), E. T. Standifer (60), R. E. Brown (60),
 Ben Rider (60), J. M. Sweat (60).

FLORIDA CONFERENCE HISTORICAL SOCIETY

Chairman—James A. Briley, Box 669, Kissimmec.
 Vice-Chairman—Robert H. Carr, Box 236, Zellwood.
 Secretary—James M. Smith, Box 474, Mulberry.
 Treasurer—O. C. Howell, Jasper.
 Curator—Gordon Craig, 1401 S.W. 8th St., Miami.
 Clerical—T. G. Mitchell (62), John A. Briley (56), Don A. Cooke
 (60), O. C. Howell (60), Osborn C. Belyeu (60), R. H. Carr (56),
 Gordon Craig (60), James Smith (60), Whitney Dough (60),
 H. L. Kinnard (56), Ralph Jones (60), G. Odell Miley (60), R.
 Wayne Owens (60), T. C. Osteen (61), O. H. Hudgins (61).

Lay Members—H. Lester Jones (56), 4790 Ortega Blvd., Jacksonville; J. O. Harris (56), Rt. 1, Box 438, Mt. Dora; Arthur Parker (56), c/o Bryan Memorial, Miami; Joseph Faus (60), 395 61st St., Miami; T. S. Rice (56), Brooksville; John Fite Robertson (56), Sarasota; Roy E. Garnett (60), 154 Bryn Maur Dr., Lake Worth; Harry L. Wheedon (56), Tampa; W. D. Gray (60).

COMMITTEE ON PUBLISHING INTERESTS

Chairman—Harry H. Waller, 2044 Oak St., Sarasota.
 R. Wayne Owen (60), C. G. Norris (60), H. H. Waller (60), M. C. Cleveland (60), P. M. Boyd (60).
 Ex-Officio—Bishop James W. Henley, O. B. Fanning.

COMMITTEE ON URBAN LIFE

Chairman—H. E. Buell, Box 1247, Tampa.
 Vice-Chairman—Donald Nichols, Box 246, Orange Park.
 Secretary—Lee R. van Sickle, 2113 E. South St., Orlando.
 Clerical—H. Melton Ware, P. M. Boyd, Lewis N. Head, H. E. Buell, Paul R. Hortin, George A. Foster, J. M. McLeod, E. J. Pendergrass, M. C. Cleveland, Glenn C. James, Bruce F. Gannaway, R. J. Gisler, R. B. Chapman, Kenneth Rogers, John J. Rooks, Donald Nichols, Lee R. van Sickle.
 Lay—Ross Witters, 3955 Granada Blvd., Coral Gables; Glenn McCormick, 107 30th Ave., P. O. Box 63, Pass-a-Grille; Roy A. Perry, 2640 Hilola St., Miami 33; J. S. Stipline, L. D. Swatts, Minas Payne, Carl H. Anthony.

TRUSTEES

TRUSTEES, FLORIDA METHODIST CHILDREN'S HOME

(Charter appears on page 216, 1961 Journal)

President—Jesse E. Waller, 411 West Turner Street, Clearwater.

Vice-President—Lewis N. Head, 303 S.E. 13 St., Ft. Lauderdale.

Secretary—J. F. Talton, Newport Richey, Fla.

Treasurer—Rupert Strickland, 918 Palmetto St., Sanford.

Superintendent—Bascom Carlton, Enterprise.

Terms Expiring in 1963—

Clerical—Lewis N. Head (55), J. E. Waller (60).

Lay—C. Ernest Cobb (60), Rt. 2, Box 125, Largo; Rupert Strickland (60), 918 Palmetto, Sanford; C. R. Shannon, c/o Shannon Funeral Home, Bradenton.

Terms Expiring in 1964—

Clerical—R. E. Ackenhusen (60), John M. Sikes (61), Kenneth G. Rogers (61).

Lay—Mrs. Grady Swope (60), 611 Brightwaters Blvd., St. Petersburg; Leroy Northup (61), c/o Ormond Beach Federal Savings & Loan, Ormond Beach.

Terms Expiring in 1965—

Clerical—J. F. Talton (60), Luther V. Laite (62), C. Durward McDonell (60).

Lay—Mrs. Raymond S. White (62), 4303 Lynn Ave., Tampa 3, Joe Sharples (62), Box 27, Live Oak, Mrs. Forney Brandon (62), 17405 S.W. 127th St., Miami.

TRUSTEES OF THE FLORIDA METHODIST CONFERENCE

President—Madison Pacetti, Box 751, West Palm Beach.

Vice-President—Harry H. Waller, 2004 Oak St., Sarasota.

Secretary—R. A. Alley, 1117 E. Ft. King Ave., Ocala.

Terms Expiring 1963—

H. H. Waller, J. M. Green, Glenn Gold.

Terms Expiring 1964—

A. D. Hagler, J. R. Wells, Madison Pacetti.

Terms Expiring 1965—

John McNatt, 1117 Oriental Rd., Jacksonville 7; J. Hardin Peterson, Jr., 217 E. Lime Street, Lakeland; R. A. Alley.

TRUSTEES, FLORIDA SOUTHERN COLLEGE

President—H. E. Wolfe, St. Augustine.

Vice-President—E. J. Pendergrass.

Secretary—Harris G. Sims, Lakeland.

Treasurer—C. V. McClurg, Lakeland.

Terms Expiring 1963—

R. H. Berg, Mrs. T. C. Buckner, C. M. Cotton, George A. Foster, R. C. Holmes, E. C. McClurg, John J. Rooks, Mrs. E. T. Roux, G. Floyd Zimmerman, Warren W. Willis.

Terms Expiring 1964—

H. E. Wolfe, J. Carlisle Rogers, L. D. Edge, E. J. Pendergrass, Spessard L. Holland, Gaylon L. Howe, Mrs. David R. Thurman, J. R. Graves, William J. Barritt.

Terms Expiring 1965—

Harris G. Sims, W. S. Bozeman, Justice Campbell Thornal, J. Velma Keene, Glenn McCormick, J. M. McLeod.

TRUSTEES WESLEYAN COLLEGE

Elected from the Florida Conference—

Terms Expiring 1964—Mr. L. M. Studstill, West Palm Beach; Rev. Millard C. Cleveland, St. Petersburg.

Terms Expiring 1966—Rev. Harry H. Waller, Sarasota; Mrs. Julia Munroe Woodward, Quincy.

Terms Expiring 1968—

Sam Banks, Lakeland; P. W. Fisher, Jacksonville.

Trustees at Large—

Term Expiring 1964—Warren Quillian, Coral Gables.

Ex-Officio—Bishop James W. Henley.

ANNUAL COMMITTEES**COMMITTEE ON RESOLUTIONS**

R. H. Berg, Mrs. David R. Thurman, E. F. Carwithen, J. M. Brackman, J. Francis Cooper, J. Barkley Jackson.

DISTRICT CONFERENCE RECORDS

John Davenport, Morris Hanley, Don Walling, Elmer Fant, A. D. Houglin, A. A. Reppenhagen.

COMMITTEE ON MEMOIRS

Paul Fletcher, W. A. Myres, C. T. Howes, W. V. Meredith, George Wiseman (De Land); C. M. Sappington (Gainesville); David Groves

(Jacksonville); Guy Athearn (Lakeland); J. E. Statham (Miami); George Carlton (Orlando); James Ulmer (St. Petersburg); E. T. Standifer (Sarasota); John Stradley (Tallahassee); Frank Thompson (Tampa); T. C. O'Steen (West Palm Beach).

COMMITTEE ON REFERENCE

E. J. Pendergrass, Glenn Gold, John Sargeant, Madison Pacetti, Roland Vanzant, John M. Sikes.

COMMITTEE ON GROUP INSURANCE

Clerical—B. F. Gannaway, R. C. Holmes, A. B. Vaught.
Lay—Glenn W. Gold, Lee Montague, Lanier Upshaw.

COMMITTEE ON PUBLICATION OF THE JOURNAL

R. C. Boggs, E. L. Dinkins, H. M. Felton, O. H. Hudgins.

COMMITTEE ON INVESTIGATION

R. A. Alley, Gaylon Howe, J. W. Blake, H. M. Felton, John Sikes.
Reserves—A. D. Hagler, W. S. Bozeman, James S. Jones.

COMMITTEE TO STUDY DISTRICT BOUNDARIES

H. W. Blackburn, Chairman; Shuler Peele, J. W. Blake, Hoyt Tatum, Morton McDonald, Glenn Gold, Myron Blee, R. C. Holmes, J. Francis Cooper.

OTHER INFORMATION

FLORIDA CONFERENCE BROTHERHOOD

President—Lee Davidson.
Vice-President—J. Marvin Sweat
Secretary-Treasurer—George H. Carlton.

COMMISSION ON PROMOTION AND CULTIVATION

Chairman—Bishop J. W. Henley.
Vice-Chairman—
Secretary—J. M. McLeod.
The District Superintendents; R. A. Alley, Walter N. Kalaf, E. J. Pendergrass, Lewis N. Head, R. H. Berg, Paul J. Wagner, Mrs. David R. Thurman, Clare M. Cotton, Milton H. Wyatt.

BRANSCOMB MEMORIAL BUILDING COMMITTEE

Chairman—George Foster (59), 498 N.E. 55 Terr., Miami 37.
Vice-Chairman—Sam Banks, Sr. (59), Box 1197, Lakeland.
Secretary—W. S. Bozeman (59), 1007 Florida Avenue, Tampa.
Bishop James W. Henley (60), Charles Thrift, Jr. (59), E. J. Pendergrass (59), J. Wallace Hamilton (59), R. L. Allen (59), R. A. Alley (59), Mrs. H. V. Weems (59), 160 S. Lakeview Drive, Sebring.

TRUSTEES OF THE ST. JOHNS RIVER CONFERENCE

President—Rev. Robert J. Gisler, 226 Laura St., Jacksonville 2.
Vice-President—R. Hudson Olliff, 245 E. Adams St., Jacksonville 2.

Secretary-Treasurer—J. Fred Rivers II, 1259 Windsor Place, Jacksonville 5.

Term Expiring 1964—

Clerical—J. T. Dingley (60), J. M. McLeod (60), T. C. O'Steen (60).

Term Expiring 1968—

Clerical—Robert J. Gisler (60).

Lay—R. Hudson Olliff (60), 245 E. Adams St., Jacksonville 2; Edwin O. Simon (60), 548 N.E. 55 St., Miami; J. Fred Rivers II (60), 1259 Windsor Place, Jacksonville 5.

OFFICERS OF THE LIVINGSTON MISSION FUND

President—Fred B. Noble, 221 Florida Title Building, Jacksonville 2.

Vice-President—Wm. A. Rodeheaver, c/o Florida National Bank, Jacksonville 3.

Secretary-Treasurer—F. W. Rivers, P. O. Box 57, Jacksonville 1.

BOARD OF LAY ACTIVITIES

Conference Lay Leader—R. Howard Berg, P. O. Box 608, Melbourne.

Associate Conference Lay Leader—Glenn W. Gold, 3227 Biscayne Blvd., Miami.

Secretary—Robert Mann, Wallace S. Bldg., Tampa.

Treasurer—Edd W. Gentry, 1536 Geraldine Dr., Jacksonville.

MEMBERS AT LARGE

Fred B. Noble, 221 Florida Title Bldg., Jacksonville 2; Ed H. Allen, Box 112, Orlando; Norman Pounds, Jr., Box 39 Palatka.

DISTRICT AND ASSOCIATE DISTRICT LAY LEADERS

De Land

Hubert Talton, District Lay Leader, Drawer 250 De Land

Associates:

John Sproul, Box 182, Palatka

Lewis Parrish, 193 State Road No. 16, St. Augustine

J. M. Smedley, 610 Daytona Avenue, Holly Hill

Ashby Jones, 2410 Elm Avenue, Sanford

Gainesville

T. H. Slade, District Lay Leader, Starke

Associates:

J. H. Cheely, Box 74, Williston

W. Carroll Fraser, Box 808, Ocala

W. R. Hutcherson, Rt. 3, Box 210, Gainesville

Lyle Lathrop, Chieffland

Charles H. Fleming, Rt. 1, Box 234, Summerfield

Walter D. Rice, c/o Forest Ranger School, Lake City

Jacksonville

Edd W. Gentry, District Lay Leader, 1536 Geraldine Drive, Jacksonville 5

Associates:

E. J. Bastien, 3712 Mariana Road, Jacksonville 7

H. C. Belisario, 1141 Brierfield Drive, Jacksonville 5

D. C. Dawkins, 1306 Campbell Avenue, Jacksonville 11
 Jack Hall, 1753 Embassy Drive, Jacksonville 11
 B. S. Jordan, 5065 Attleboro Avenue, Jacksonville 5
 W. S. Moore, 8856 San Jose Blvd., Jacksonville 7
 M. R. Pikula, 2101 Atlantic Avenue, Fernandina Beach
 Cecil Smith, 4737 Shelby Avenue, Jacksonville 5
 A. R. Zigler, 2027 Ribault Scenic Drive, Jacksonville 8

Lakeland

John Sargeant, District Lay Leader, Box 17, Lakeland

Associates:

M. L. Roberts, Groveland
 J. A. Goff, Lake Hartridge Road, Winter Haven
 R. Hudson Burr, 922 Pembroke, Lake Wales
 Allan Trask, Ft. Meade
 Irving Lester, 313 N. 14th Street, Dade City
 James R. Gregg, 1629 Love's Point Drive, Leesburg
 Donald E. Melton, 315 E. Columbia Drive, Lake Alfred

Miami

Glenn W. Gold, District Lay Leader, 3227 Biscayne Blvd., Miami

Associates:

Zone Associates:

- (1) W. O. DeHass, Rt. 1, Box B, 990, Fort Lauderdale
- (2) Ben Shepard, 475 East 24th Street, Hialeah
- (3) Jack Holliday, 8831 N.W. 14th Avenue, Miami
- (4) Sam L. Ready, 6520 S.W. 109th Street, Miami 56
- (5) E. L. Harms, 80 N.E. 9th Court, Homestead
- (6) Archie Roberts, 1415 Rose Street, Key West

Special Associates:

N. N. (Jack) Songer, 1960 S.W. 23rd Terrace, Miami 55
 Ralph Poston, 6282 S.W. 133rd Street, Miami 56
 Nester Morales, Pan American Bank Building, Miami 32
 Clarence Terry, 540 Hunting Lodge Drive, Miami Springs 66

Orlando

J. Louis Roberson, District Lay Leader, 115 East Harvard, Orlando

Associates:

Wilson Griffith, Box 303, Winter Garden
 C. Gerald Blake, 316 Ohio Street, St. Cloud
 Russell Gruman, 618 Grandview Street, Mt. Dora
 Lyle Duff, Mims
 Jack Monahan, 432 South Lakemont Avenue, Winter Park
 E. J. Parham, 537 Clayton, Orlando
 R. S. Goodrich, Orlando

Sarasota

M. L. Turbeville, District Lay Leader, 2174 Arlington, Sarasota

Associates:

Robert D. Campbell, 1706 9th Street West, Bradenton
 C. L. Carpenter, Box 1057, Immokalee
 C. R. Disher, 198 North Lakeview, Sebring
 Francis Forde, Box 1182, Sarasota
 Dr. W. L. Howard, Box 776, Wauchula

Emerson Johnson, 531 Conway Blvd., Port Charlotte
 C. Rowland Shannon, 1015 14th Street, Bradenton
 J. Thomas Smoot, Jr., 1424 Bean Street, Fort Myers

St. Petersburg

George C. Burkhart, District Lay Leader, 843 39th Avenue, North,
 St. Petersburg

Associates:

Ralph Fordham, 15831 Redington Drive, Redington Beach, St.
 Petersburg
 Marvin H. Hines, Route 2, Box 35, Bay Head Road, Dade City
 Jesse W. Johnson, 7821 Lake Vista Drive, Largo
 Paul G. Mayer, 413 North Boulevard, New Port Richey
 Paul Morrison, Box 1088, Clearwater
 Albert W. Reeves, 938 Hillwood Drive, Dunedin

Tallahassee

William B. Smith, District Lay Leader, P. O. Box 33, Monticello

Associates:

Joe Sharples, P. O. Box 27, Live Oak
 Dr. Marshall Hamilton, North Florida Junior College, Madison
 W. Wright Johnson, 817 West King Street, Quincy
 J. L. Mayton, P. O. Box 153, Carrabelle
 Robert L. Kennedy, Jr., 1619 Lake Ella Drive, Tallahassee
 Sam E. Teague, Jr., 604 Hillcrest, Tallahassee

Tampa

Robert T. Mann, District Lay Leader, Wallace S. Building, Tampa

Associates:

W. M. Matthews, 408 Inverness, Temple Terrace
 Ralph Robinson, 3205 San Nicholas, Tampa 9
 J. Ed Smith, 4114 Corona, Tampa 9
 L. E. Swatts, 3021 Villa Rosa, Tampa 11
 Lamar King, 3014 Euclid, Tampa 9

West Palm Beach

Madison F. Pacetti, District Lay Leader, Box 2635, West Palm Beach

Associates:

E. M. Eissey, 918 32nd Street, West Palm Beach
 Fred C. Huber, 1412 Lake Geneva Drive, Lake Worth
 John E. Morris, Jr., Box 1302, Ft. Lauderdale
 T. P. Pearman, 234 Bunker Street, Melbourne
 B. E. Sappington, Box 806, Vero Beach
 Fred Sikes, Box 608, Clewiston

WOMAN'S SOCIETY OF CHRISTIAN SERVICE AND WESLEYAN SERVICE GUILD

Officers

President—Mrs. David R. Thurman, 2712 Hilola Street, Miami 33.
 Vice-President—Mrs. C. Durward Johnson, 331 North 14th St., Quincy.
 Recording Secretary—Mrs. Karl Stoneburner, P. O. Box 1555, Stuart.
 Treasurer—Mrs. L. F. Shore, 80 E. 56th Street, Jacksonville 8.

Secretaries of Lines of Work

- Children's Work—Mrs. Harold Moore, 3107 W. Samonds Rd., Plant City.
 Christian Social Relations—Mrs. Howard Anderson, 2031 Peninsula Dr., Daytona Beach.
 Literature and Publications—Mrs. Maxie B. Lowe, P. O. Box 502, Dunnellon.
 Missionary Education and Service—Mrs. Allen Watson, P. O. Box 96, Wildwood.
 Missionary Personnel—Mrs. George Carlton, 1900 Merritt Park, Orlando
 Promotion—Mrs. H. Quillian Jones, 3256 McGregor Blvd., Ft. Myers.
 Spiritual Life—Mrs. R. V. Rains, 316 W. 69th Street, Jacksonville 8.
 Student Work—Mrs. H. G. Roudenbush, 191 W. 15th St., Hialeah.
 Supply Work—Mrs. Grady R. Swope, 611 Brightwaters Blvd., St. Petersburg 4.
 Wesleyan Service Guild—Mrs. Luther Ray, 1917 Aileen St., Tampa 7.
 Youth Work—Mrs. T. Jason Kennon, P. O. Box 150, Live Oak.

Committee Chairmen

- Chairman, Committee on Nominations—Mrs. Leroy Northrup, 333 Nautilus Ave., Daytona Beach.
 Chairman, Public Relations—Mrs. John W. Wilson, 2 S.W. 43rd Terrace, Gainesville.
 Representative, Deaconess Board—Miss Lillian Kelly, 1200 N.E. Miami Court, Miami 32.
 Chairman, Advisory Committee on Church and Community Work—Mrs. W. L. Tedder, 711 S. Pine Ave., Live Oak.
 Secretary Student Work, Southeastern Jurisdiction—Mrs. J. Ben Stalvey, 6780 S.W. 75th Terrace, South Miami 43.
 Member Board of Missions—Mrs. H. V. Weems, 160 S. Lakeview Dr., Sebring.
 Member Board of Evangelism—Mrs. Edwin B. White, 2344 Gilmore St., Jacksonville.
 Member Jurisdictional Council—Mrs. A. R. Ivey, P. O. Box 692, New Smyrna Beach.

District Presidents

- De Land District—Mrs. Bruce Gray, Box 36, Hastings.
 Gainesville District—Mrs. George A. Newell, 2045 N.E. 9th Street, Gainesville.
 Jacksonville District—Mrs. H. E. Zink, 52 W. 35th Street, Jacksonville 8.
 Lakeland District—Mrs. Stanton Lander, Box 36, Alturas.
 Miami District—Mrs. D. D. Richardson, 547 N.E. 132 Terrace, Miami 61.
 Orlando District—Mrs. B. M. Hillyer, Route 1, Box 292, Umatilla.
 St. Petersburg District—Mrs. Herbert F. Grant, 1110 14th Street, N., St. Petersburg.
 Sarasota District—Mrs. M. L. Turbeville, 2174 Arlington Street, Sarasota.
 Tallahassee District—Mrs. Lyon B. Crosby, P. O. Box 155, Greensboro.
 Tampa District—Mrs. R. E. McCranie, 2706 Ridgewood, Tampa 2.
 West Palm Beach District—Mrs. W. P. Jernigan, Box 305, Clewiston.

DISTRICT BOARDS OF LOCATION AND BUILDING

De Land District

Joe A. Tolle, District Superintendent.

Ministers—Luther Laite, J. T. Adams, Jr., A. B. Vaught.

Laymen—C. H. Smith, Henry DeNeister, Judge P. B. Revels.

Gainesville District

J. E. McKinley, District Superintendent.

Ministers—Fred L. Martin, W. E. Kircher, R. A. Alley.

Laymen—R. Lee Montague, J. Francis Cooper, Tom Skinner.

Jacksonville District

J. M. McLeod, District Superintendent.

Ministers—Robert M. Blackburn, Harris DeWese, T. D. Ryan, Jr.

Laymen—F. B. Noble, Dr. Frank P. Wood, Edd W. Gentry.

Lakeland District

John J. Rooks, District Superintendent.

Ministers—C. M. Cotton, W. C. Swygert, R. D. Bledsoe.

Laymen—John B. Sargent, Robert Cross, Curtis Logan.

Miami District

George A. Foster, District Superintendent.

Ministers—Joe Jones, R. E. Blanchard, H. E. Garrett.

Laymen—Charles M. Moon, Ross Witters, Glenn Gold, James Peck.

Orlando District

Bruce F. Gannaway, District Superintendent.

Ministers—E. J. Pendergrass, R. T. Richardson, W. L. Brackman, Jr.,

D. J. Cathcart, Ed W. Norman, Roy Ben Ridley.

Laymen—W. A. McCree, Jr., J. E. Stripling, Robt. Earl Kipp, Don Merritt, Lyle E. Duff, Russell Gruman.

St. Petersburg District

Hoyt Tatum, District Superintendent.

Ministers—M. C. Cleveland, Walter B. Rutland, Jesse E. Waller.

Laymen—Ralph Fordham, Jesse W. Johnson, George C. Burkhart.

Sarasota District

Harry H. Waller, District Superintendent.

Ministers—T. G. Mitchell, Russell A. Lenox, C. M. Yates, J. E. Anderson, Kenneth G. Rogers.

Laymen—H. S. Bowden, Rowland Shannon, Oscar M. Corbin, Jr., L. D. Coulter, R. H. Prine.

Tallahassee District

R. C. Holmes, District Superintendent.

Ministers—Leo F. King, C. Eugene West, J. G. Stradley.

Laymen—Marcus Shelfer, Frank H. Sanders, Jules V. Martin.

Tampa District

C. Durward McDonell, District Superintendent.

Ministers—J. E. Kirkland, John A. White, E. S. Davis, Don DeBevoise.

Laymen—Merle Jones, Russell Rittgers, Claude Gates, Hal Stallings,
Theodore S. James, Richard M. Clewis, Jr.

West Palm Beach District

Laurie G. Ray, District Superintendent.

North End:

Ministers—Robert B. Chapman, H. Mauriece Felton, O. Victor Hitchcock.

Laymen—R. H. Berg, H. G. Kindred, T. M. Rickards, Jr.

South End:

Ministers—Lewis N. Head, John M. Fletcher, Charles A. Thompson.

Laymen—R. T. Hodges, G. B. Hogan, Jr., George W. Tedder, Jr.

DISTRICT COMMITTEES ON MINISTERIAL QUALIFICATIONS

(District Superintendent is member ex-officio)

De Land—S. Paris Bell, Louie Blackwell, E. Nash Philpot, A. B. Vaught, J. T. Adams, Jr.

Gainesville—Thaxton Springfield, Fred L. Martin, W. E. Kircher, R. A. Alley, A. G. Hardee.

Jacksonville—Robert M. Blackburn, J. W. Blich, John B. Sikes, Charles P. Hamilton, Gaylon L. Howe.

Lakeland—R. E. Rutland, Jr., J. Marvin Sweat, John R. Hunt, Dennis DeLacure, Ben E. Rider.

Miami—Amos Boren, Eldon Simmons, Ralph B. Huston, J. H. Hanger, Edison Russell.

Orlando—R. T. Richardson, Caxton Doggett, E. J. Pendergrass, Harold I. Thomas, Barbour H. Flewellen.

St. Petersburg—M. C. Cleveland, Paul R. Hortin, Walter N. Kalaf, Jesse E. Waller, Robert W. Weaver.

Sarasota—J. R. Sanderson, J. T. Dingley, Maurice Beery, Frank Robinson, Jr., Don J. Walling.

Tallahassee—C. Eugene West, H. M. Ware, John P. Davenport, J. G. Stradley, Leo F. King.

Tampa—W. S. Bozeman, John A. White, J. E. Kirkland, Paul J. Wagner, G. L. Harper.

West Palm Beach—A. D. Hagler, T. Howren Norton, H. Stewart Austin, James R. Crook, R. B. Chapman.

DISTRICT STAFFS OF EDUCATION**De Land District**

Director—Joe A. Tolle.

Director, General Church School Work—E. F. Carwithen.

Director, Adult Work—Ralph Todd.

Associate—W. T. Brantley.

Director, Youth Work—John Glisson.

Director, Children's Work—Mrs. W. E. Kennedy, De Land.

Associate—Mrs. L. W. Gauch, St. Augustine.

Director of Training—James Sartain, De Land.

Director, Family Life—Louie B. Blackwell.

Treasurer—Geo. W. Wiseman.

Gainesville District

- Director—J. E. McKinley, 2226 N.W. 2nd Avenue, Gainesville.
 Director, General Church School Work—A. G. Hardee, High Springs.
 Director, Adult Work—David Denslow, Williston.
 Director, Youth Work—John R. Brabham, Starke.
 Associates—Robert F. Hayes, St. Marks Methodist Church, Ocala;
 Eugene Pelt, Newberry.
 Director, Children's Work—Mrs. Titus Olson, 218 S. Walnut, Starke.
 Associates—Mrs. H. H. Dupriest, Lake City; Mrs. James Hunter,
 Ocala.
 Director of Training—W. E. Kircher, Wesley Community Methodist
 Church, Gainesville.
 Treasurer—W. E. Kircher.

Jacksonville District

- Director—J. Milburn McLeod, 225 E. Duval Street, Jacksonville 2.
 Director, General Church School Work—James E. Compton, 1849
 Cornell Rd., Jacksonville 7.
 Director, Adult Work—Herbert A. Moulton, 7171 W. Lucky Dr., Jack-
 sonville 8.
 Director, Youth Work—Mrs. Martha H. Foster, 4602 Manchester Rd.,
 Jacksonville 10.
 Associates—Mrs. Ervin L. Smith, 5639 Bradshaw, Jacksonville 11;
 Mr. and Mrs. B. B. Chambless, 6117 Kellow Dr., Jacksonville 16;
 Mrs. Madeline Brown, 6332 Solandra Dr., Jacksonville 10; Miss
 Charlotte Woodham, 512 Willowbranch Ave., Jacksonville 5; Mrs.
 Hazel White, 3360 N. Sunnybrook, Jacksonville 5; Mrs. Geraldine
 Whitehead, Box 115, Dinsmore.
 Director, Children's Work—Mrs. E. J. Bastien, 3713 Mariana Rd.,
 Jacksonville 7.
 Associates—Mrs. David Whittlesey, 10577 Dove Lane, Jacksonville
 18; E. M. Zimmerman, Green Cove Springs.
 Director of Training—Alva H. Brick, 1510 Furman Rd., Jacksonville 17.
 Treasurer—Logan Campbell, P.O. Box 1050, Jacksonville.

Lakeland District

- Director—John J. Rooks.
 Director, General Church School Work—E. L. Dinkins.
 Director, Adult Work—Charles E. Kinder.
 Associate—Mrs. Flossie Moore, Rt. 1, Box 634, Lakeland.
 Director, Youth Work—Art D. Raynor.
 Associates—Huie Holloway, Glenn Bozeman, Haines City; R. H.
 Hines, Mrs. W. C. White.
 Director, Children's Work—Mrs. J. R. Grant.
 Associates—Mrs. William Saari, Mrs. R. C. Boggs.
 Director of Training—R. C. Boggs.
 Treasurer—Alton Steele, 315 Allamanda, Lakeland.

Miami District

- Director—George A. Foster.
 Director, General Church School Work—R. B. Huston, Box 698, South
 Miami.
 Director, Adult Work—James R. Roy, 6501 N. Miami Ave., Miami.
 Associates—Orville Ripley, Islamorada; O. H. Hudgins, Dania.

Director, Youth Work—Roland Vanzant, 19320 N.W. 7th Court, North Miami.

Associates—J. C. Rowan, 1960 N.E. 164th St., Miami; Harry S. Russell, 619 William Street, Key West; Senorita Norka Feijoo.

Director, Children's Work—Mrs. Walter Stevenson, 7611 S.W. 78th Court, Miami.

Associates—Mrs. S. Wheat, 816 Milan Ave., Coral Gables; Mrs. W. J. Yopp, 5901 S.W. 81st St., Miami; Mrs. Allen Paul, 115 S.W. 36th Ave., Miami, Mrs. Emily Duteil.

Director of Training—J. Barclay Jackson.

Treasurer—Mrs. Wm. Herin, 470 N.E. 51st St., Miami.

At Large—Allan Burry, Box 8225, Coral Gables.

Orlando District

Director—Bruce F. Gannaway.

Director, General Church School Work—David J. Cathcart.

Director, Adult Work—Henry Schmidt.

Director, Youth Work—Kenneth Jones.

Director, Children's Work—James Ridgeway.

Director of Training—Miss Helen Parish, 432 Chase Ave., Winter Park.

Treasurer—R. E. Ackenhusen.

St. Petersburg District

Director—Hoyt Tatum.

Director, General Church School Work—A. Waldo Farabee.

Director, Adult Work—Floyd R. Fisher.

Director, Youth Work—Ray Harrison.

Associates—Mrs. Elmore Wernicke, Don A. Walsh, Mrs. Hoyt Tatum.

Director, Children's Work—Conrad Holmes, Box 1138, St. Petersburg.

Associates—Mrs. E. H. Lansford, 4444 5 Ave. N., St. Petersburg;

Mrs. Beulah Domm, Mrs. Henry Welch.

Director of Training—Marvin R. Park, Jr.

Treasurer—Robert M. Jenkins.

Director, Family Life Committee—Walter N. Kalaf.

Sarasota District

Director—Harry H. Waller.

Associate—E. C. Keboch, 3008 Bayshore Rd., Sarasota.

Director, General Church School Work—J. R. Sanderson, Box 536, Venice.

Director, Adult Work—Frank Robinson, Jr., Box 2173, Bradenton.

Director, Youth Work—Ralph Jones, Englewood.

Associates—Donald Walling, Box 5246, Sarasota; W. B. McMullen, John F. Few.

Director, Children's Work—Mrs. E. C. Keboch, 3008 Bayshore Rd., Sarasota.

Associate—Mrs. John R. Sanderson, Box 536, Nokomis.

Director of Training—Thomas G. Mitchell.

Treasurer—Maurice Beery, 2622 Goldenrod Street, Sarasota.

Christian Vocations—Miles J. DePagter.

Tallahassee District

Director—R. C. Holmes.

Director, General Church School Work—Robert R. Barber, 1927 W. King St., Quincy.

- Director, Adult Work—James T. Tompkins, 385 W. Washington, Monticello.
- Director, Youth Work—R. Warren Wasson, Box 717, Perry.
Associates—John M. Brackman, P.O. Box 476, Apalachicola; Mrs. Charles Brings, Box 167, Quincy.
- Director, Children's Work—Miss Madeline Wilson, P. O. Box 1086, Tallahassee.
Associate—Mrs. John P. Davenport.
- Director of Training—
- Treasurer—R. C. Holmes, P.O. Box 3545-MSS, Tallahassee.

Tampa District

- Director—C. Durward McDonell.
- Director, General Church School Work—Lee Pearson, 3712 Empedrado, Tampa 9.
- Director, Adult Work—W. A. Fisackerly, 1006 Bask Dr., Tampa 3.
- Director, Youth Work—Richard England, 5009 Shetland Ave., Tampa.
Associates—Rev. Jack Kelley, 1405 N. Franklin St., Plant City; Thomas C. Kelsey, Box 745, Ruskin; L. E. Henize, Rt. 1, Box 265A, Odessa.
- Director, Children's Work—Mrs. Milton Hoak, 4322 Vasconia, Tampa 9.
- Director of Training—Rev. W. S. Bozeman, 1007 Florida Ave., Tampa 2.
- Treasurer—Mrs. Nora Lovejoy, 312 S. Willow Ave., Tampa.
- Director of Music—Mr. John J. Trusler, 4010 San Rafael, Tampa 9.

West Palm Beach District

- Director—Laurie G. Ray.
- Director, General Church School Work—Lee D. Rustin, Box 10601, Riviera Beach.
Associate—Mrs. J. M. Dunnaway.
- Director, Adult Work—Rev. James R. Crook, Jr.
- Director, Youth Work—Mrs. Julian Renfroe.
Associates—Mrs. John P. Luke, Rev. R. O. Knight, Rev. Harry Baas.
- Director, Children's Work—Mrs. Edward Smith.
Associates—Mrs. Lee D. Rustin, Mrs. T. N. Alexander, Mrs. W. J. Yielding.
- Director of Training—Dan M. Gill, Box 22, Boca Raton.
- Treasurer—Laurie G. Ray.
- Secretary—Mrs. J. M. Dunaway.

DIRECTORS OF CHRISTIAN EDUCATION

Certified This Year—

Miss Mary Hubbard De Land District.

Active Certified Directors—

Mrs. T. N. Alexander, 413 N.E. 2nd St., Pompano Beach.
 Mrs. Charles N. Beall, Box 8224, Jacksonville 11.
 Rev. Keyes Bowman, 819 Park St., Jacksonville 4.
 Miss Mary Calhoun, Box 871, Nashville 2, Tenn.
 Rev. James E. Compton, 3120 Hendricks Ave., Jacksonville 7.
 Miss Faye B. Emery, 1026 7th St. So., St. Petersburg.
 Miss Dorothy B. Eubanks, 1219 Sunset Ave., Lakeland.
 Miss Laura R. Hess, 1304 Stratton Ave., Nashville, Tenn.
 Miss Mary Margaret Houk, 1007 Florida Ave., Tampa 2.
 Dr. E. C. Keboch, 3008 Bay Shore Rd., Sarasota.
 Mrs. E. C. Keboch, 3008 Bay Shore Rd., Sarasota.
 Mrs. E. H. Lansford, 4651 23rd Ave., N., St. Petersburg 13.
 Miss Mamie D. Ledbetter, 203 Lucerne Circle, Apt. 5D, Orlando.
 Miss Madeline Wilson, P. O. Box 1086, Tallahassee.

Inactive List—

Mrs. Thomas G. Mitchell, 2115 Sixth Ave., W., Bradenton.
 Mrs. Clark F. Pertain, 9712 S.W. 165 St., Miami 57.
 Rev. John R. Sanderson, Box 536, Nokomis.
 Mrs. Don J. Walling, P. O. Box 5246, Sarasota.
 Mrs. W. J. Yielding, 605 Kanuga Drive, West Palm Beach.
 Miss Elizabeth N. Broom, 729 N.W. 43rd St., Miami 37.

Discontinued—

Miss Martha Biemann.
 Miss Blanche A. Yeager.

Transferred Out—

Mrs. Robert L. (Jane Thomas) Fairman.

DIRECTORS OF MUSIC

Certified—

C. Frederick Harrison, 1418 Nulic St., Tallahassee.

Transferred In—

Charles H. Noble, Sebring, from Ala.-W. Fla. Conference.
 Mrs. Edna M. Onley, from Virginia Conference.

Renewed—

Mrs. Justine Tigert Cannon, P. O. Box 2426, Ft. Lauderdale.
 Mrs. Marie Bercaw Grow, 810 Second Ave., N.W., Largo.
 Robert A. Emery, 313 Lindsay Dr., Ocala.
 Miss Virginia Hedding, 100 S.E. 2nd Ave., Ft. Lauderdale.
 Robert O. Hoffelt, 819 Park St., Jacksonville 4.
 David E. Holcombe, 3409 Saxon, New Smyrna Beach.
 Mrs. E. Ruffin Jones, 419 N.E. First St., Gainesville.
 Mrs. E. J. Langdale, Jr., 3739 Hunter St., Jacksonville 5.
 *Grant K. Pulen, 3560 Coquina Key Dr., St. Petersburg.
 Grat L. Rosazza, Box 809, Ft. Myers.
 *Barnes E. Sale, Jr., Orange Park.
 Miss Marilyn Swingle, 2871 Selma St., Jacksonville 5.
 Mrs. Ethel S. Tracy, 521 N.E. 76th St., Miami.

*Ministers of Music.

SEMINARY ALUMNI ASSOCIATIONS

Emory Club Officers:

President—Al Hedberg
Vice-President—Dick England
Secretary—Ed Russell
Treasurer—Ken Jones

Duke Club Officers:

President—Jake Martinson
Vice-President—Clarke Reed
Secretary—Barbour Flewellen
Treasurer—Dennis DeLacure
Program Arrangement—J. J. Rooks

HONOR ROLL

Retired Members

Thos. R. Adams	George Glazier	Wm. V. Meredith
W. G. Aldridge	John C. Glenn	T. Arthur Mosley
C. W. Alford	A. A. Godfrey	W. M. Mullen
Robert L. Allen	George E. Graden	J. D. Murray
Wm. J. Ashworth	W. G. Gray	M. E. Myer
R. Ira Barnett	A. A. Hagler	W. A. Myres
Joseph Barton	H. C. Hardin	W. L. Nelson
J. F. Bell	Carlock Hawk	Royal Page
William J. Bennett	G. P. Hendry	B. W. Palmer
P. M. Boyd	J. A. Hendry	G. Perez
C. E. Brantly	James Roy Hill	Edward J. Rees
R. J. Broyles	R. E. Hiller	Royal A. Rice
Wm. E. Bryant	John R. Hoch	A. C. Riviere
W. P. Buhrman	E. L. Hollady	R. E. Rutland
W. A. Burch	K. Hollister	D. H. Rutter
T. W. Carlton	W. R. Howell	C. M. Samford
W. J. Churchwell	C. T. Howes	R. A. Selby
J. F. Clark	W. L. Huggins	F. A. Shipley
C. B. Clayton	J. D. Hurt	J. E. Skipper
O. B. Cole	W. M. Irwin	M. L. Smith
H. G. Cowan	Perry B. James	E. E. Snow
Arthur G. Cox	J. O. Jameson	L. M. Spivey
J. H. Daniel	E. C. Keboch	R. M. Standish
Martin R. Davis	J. L. Kilgore	W. G. Strickland
L. P. Driskell	W. W. Laite	L. G. Sturdivant
J. E. Ellis	J. P. Lilly	G. E. Summers
Edgar D. Farris	L. D. Lowe	Henry C. Suter
T. A. Ferguson	W. O. Luttrell	H. W. Tyler
Paul A. Fletcher	C. C. Martin	W. C. White
W. C. Fountain	W. J. Martin	H. L. Wiggins
Clyde C. Frazier	A. C. McCall	Edwin C. Willson
J. P. Gaines	W. C. McGarity	Shelby Wilson
J. W. Gardner	W. O. McMullan	

Retired Supply Pastors

Horace L. Boyd	H. S. Hurst	W. B. Miller
J. A. Cullifer	C. B. North	H. T. Toole
Mrs. T. H. Bandy	G. S. Owen	L. H. Wheeler
G. H. Guy	A. F. Eggleston	W. L. Windsor
Raymond C. Hitchcock	F. A. Barnaby	J. F. Yancey

PART II

ALPHABETICAL ROLL AND CONFERENCE
DIRECTORY

Number in () is year of first admittance On Trial,
as recorded in Chronological Table.

(a) Absent, 1961 session

(RS) Retired Supply

Name	Address	Appointment
Ackenhusen, R. E. (45)	406 E. Amelia, Orlando	Broadway
Adair, Robert C. (26) (a)	P. O. Box 10398, St. Petersburg 33	Ex. Dir. Goodwill Ind.
Adams, J. T., Jr. (39)	419 Park Avenue, Sanford	First
Adams, T. R. (07) (a)	324 W. Hunter St., Lakeland	Retired
Aldridge, W. G. (05)	1004 26th St., W. Bradenton	Retired
Alfonso, Mario J. (54)	20425 Marlin Rd., Miami 57	Rudy Memorial
Alford, C. W. (23)	P. O. Box 3975, Bay Pines	Retired
Allen, R. L. (15)	467 23rd Ave., N., St. Petersburg	Retired
Allen, Robert F. (53)	Box 496, Oklawaha	Oklawaha
Alley, R. A. (33)	1117 E. Ft. Kings Ave., Ocala	First
Almand, A. A. (46) (a)	46 Mohawk Dr., Norwalk, Conn.	Treas., Gen. Bd. of Miss.
Anderson, Jack E. (21)	P. O. Box 809, Ft. Myers	First
Ashworth, W. J. (30)	P. O. Box 2535, Lakeland	Retired
Athearn, Guy S. (54)	1302 Kathleen Rd., Lakeland	Orange Heights
Austin, H. Stewart (32)	Box 579, Delray Beach	Delray Beach
Baas, H. C., Jr. (59)	Box 87, Palm Bay	Palm Bay
Bailey, Robert M. (59)	Box 578, Greenville	Greenville
Bain, Donald L. (57)	1005 W. Main St., Leesburg	Assoc., Leesburg
Bain, H. A., Jr. (54) (a)	Perkins School of Theology, Dallas	Student
Baker, Jesse L. (60)	Alturas	Alturas
Banks, Sam A., Jr. (51) (a)	J. Hillis Miller Health Center, Gainesville Prof. & Chaplain, J. Hillis Miller Health Ctr.	
Barber, Robert R. (55)	Ruskin	Ruskin
Barnett, R. Ira (03)	117 W. Beacon Rd., Lakeland	Retired
Barrett, Allen L. (43)	Box 53, Florida City	Florida City
Bartlett, Allen E. (41)	822 Howard St., Clearwater	Belmont Park
Bartlett, James E. (35) (a)	Box 83, Lake Junaluska, N. C.	Div., Nat'l Miss.
Barton, Joseph (22)	Box 1195, Lake Placid	Retired
Bass, John B. (55)	3620 Lake Osborne Dr., Lake Worth	Lakeside
Baughner, James W. (55)	285 Abeto Ln., Port St. Lucie	Port St. Lucie
Beery, Maurice E. (42)	4726 N. Tamiami Tr., Sarasota	North
Bell, J. F. (87) (a)	3016 Seminole St., Miami 33	Retired
Bell, S. Paris (29)	116 S. Grandview, Daytona Beach	Community
Belyeu, Osborn C. (50)	4807 Roosevelt Blvd., Jacksonville 10	Ortega
Bennett, W. J. (55) (a)	Rt. 2, Madison	Retired
Bennon, John N. (53)	P. O. Box 387, Baldwin	Baldwin-Bryceville
Blackburn, Ben R. (51)	Davenport	Davenport
Blackburn, Henry W. (23)	Box 2478, Lakeland	Ex. Sec., Church Extension
Blackburn, Robt. M. (43)	225 E. Duval St., Jacksonville 2	First
Blackwell, Louie B. (38)	224 Ormond Pkwy., Ormond Beach	First
Blair, William T. (43)	Mount Dora	Mt. Dora
Blake, J. Withers (21)	P. O. Box 1256, Dade City	Dade City
Blanchard, R. E. (48)	601 N.E. 57th St., Miami	Trinity
Bledsoe, Robert D. (53)	P. O. Box 1227, Haines City	Haines City
Blitch, James W. (34)	1629 Ingleside Ave., Jacksonville 5	Avondale
Boaz, Russell (38)	21 W. Walnut, Avon Park	Avon Park
Boggs, Robert C. (41)	Box 447, Lake Wales	First
Boland, W. R. (30)	401 S. W. 1st St., Belle Glade	Community
Booth, Norman E. (58)	P. O. Box 9444, Jacksonville 8	Forestview

ALPHABETICAL ROLL AND CONFERENCE
 DIRECTORY (Continued)

Name	Address	Appointment
Boren, Amos L. (26)	3601 Taylor St., Hollywood	Hollywood Hills
Bowdoin, Herbert L. (52)	1040 Day Ave., Jacksonville 5	Wesley Memorial
Boyd, P. M. (30)	2746 St. John's Ave., Jacksonville 5	Retired
Boyette, Herman O. (50)	Box 427, Bushnell	Bushnell
Bozeman, W. S. (43)	1007 Florida Ave., Tampa 2	First
Brabham, John R. (53)	P. O. Box 287, Starke	Starke
Brabham, Spivey M. (55)	Live Oak	Live Oak
Brackman, John M. (53)	P. O. Box 476, Apalachicola	Apalachicola
Brackman, Wm. L., Jr. (52)	Box 236, Maitland	Maitland
Brantley, C. E. (34)	3355 Beech Dr., Decatur, Ga.	Retired
Brewer, David T. (59)	10412 Haverford Rd., Jacksonville 18	Highlands
Briely, John A. (42)	Box 669, Kissimmee	First
Brittain, Robt. M. (58)	3681 Cypress St., Palm Beach Gardens, Lake Park	Palm Beach Gardens
Brock, Alva H. (52)	1510 Furman Rd., Jacksonville 17	Lakewood
Brooks, H. L. (55)	3202 Atlantic Blvd., Jacksonville 7	Peeler Memorial
Brooks, William E. (56)	2491 N.E. 186th St., Miami 62	Ojus
Brown, Robert E. (50)	4208 Devore Pl., Jacksonville 10	Lake Shore
Broyles, R. J. (22) (a)	Rt. 1, Norcross, Georgia	Retired
Bruce, Charles R. (61)	1766 Decatur Rd., N.E., Apt. 11, Atlanta 7, Ga.	Student, Candler
Bryant, Wm. E. (11)	P. O. Box 134, Apopka	Retired
Buell, Harold E. (38)	P. O. Box 1247, Tampa	Hyde Park
Buhl, Gary Wayne (57) (a)	100 S.E. 2nd Ave., Ft. Lauderdale	Assoc., Park Temple
Buhrman, W. P. (98)	954 Callahan Ct., Lakeland	Retired
Burch, Wilfred A. (17) (RS)	P. O. Box 158, Boynton Beach	St. Johns (Retired)
Burgess, Roy O. (58)	Box 246, Tavernier	Tavernier
Burry, Allan J. (60)	Box 8225, Coral Gables 46	Wes. Fdn., Univ. of Miami
Caldwell, W. B. (59)	1323 48th Ave., N., St. Petersburg	Assoc., Allendale
Calhoun, E. Clayton (34)	Paine College, Augusta, Ga.	President
Callaway, C. B. (52)	P. O. Box 145, Umatilla	Umatilla
Carl, Henry K. (34)	1550 70th Ave., N., St. Petersburg	St. James
Carlton, Bascom W. (42)	P. O. Box 8, Enterprise	Supt., Methodist Children's Home
Carlton, George H. (50)	1100 N. Fern Creek Ave., Orlando	Reeves Memorial
Carlton, T. W. (21) (a)	Lake Helen	Retired
Carmony, Henry W. (62)	2052 Edinburgh Tr., Atlanta 7	Student, Candler
Carr, Robert H. (37)	P. O. Box 236, Zellwood	Zellwood
Carroll, E. W., Jr. (61)	10718 115th Ave., N., Largo	Calvary
Carter, Gene (60)	Box 344, Pierson	Pierson
Cartrett, Emory P. (59) (a)	Candler School of Theology, Atlanta, Ga.	Stu.
Carwithen, Franklin (31)	544 S. Palmetto, Daytona Beach	First
Case, Robert L. (51)	800 N.W. 76th Ave., West Hollywood	Epworth
Castor, Abraham S. (61)	2155 Vero Beach Ave., Vero Beach	Lakewood Park and First, Assoc.
Cathcart, David J. (28)	P. O. Box 266, Cocoa	First
Caviness, R. N., Jr. (61) (a)	Candler School of Theology, Atlanta, Ga.	Stu.

ALPHABETICAL ROLL AND CONFERENCE
DIRECTORY (Continued)

Name	Address	Appointment
Chapman, R. B., Jr. (42)	P. O. Box 586, Ft. Pierce	First
Charlesworth, A. R. (36)	3713 Main Hwy., Coconut Grove, Miami	33 Bryan Mem.
Chastain, E. C. (42)	Box 108, Homosassa	Conf. Evangelist
Christensen, G. A.		
(55) (a)	Central P. O. Box 46, NAHA, Okinawa	Missionary to Okinawa
Churchwell, W. J. (13)		
(RS)	Rt. 4, Box 563B, Jacksonville	Oakcrest
Clark, J. F. (07) (a)	1631 4th Ave., Bradenton	Retired
Clark, Joe (56)	11001 S.W. 56th St., Miami	55 Westwood
Clayton, C. B. (14)	P. O. Box 116, Eustis	Retired
Cleveland, M. C. (39)	P. O. Box 1138, St. Petersburg	First
Coffee, Ernest B. (54)	Box 396, Cross City	Cross City
Cofield, William G. (51)	Box 1257, Lake Placid	Lake Placid
Cole, O. B. (22) (a)	3501 Park St., N., St. Petersburg	Retired
Colson, Zach (53) (a)	6910 Radio Group Mobile, Box 1012, APO 175, New York, N. Y.	Chaplain, USAF
Colvert, James W. (59)	306 S. Virginia Ave., Ocala	Druid Hills
Comer, Donald R. (55)	P. O. Box 2077, Vero Beach	Asbury
Compton, William H. (56)	Box 237, Dunnellon	Dunnellon
Conway, Ephraim D. (32)	Oldsmar	Oldsmar
Cooke, Don A. (22)	1200 Davis St., Evanston, Ill.	
	Gen. Sec'y.-Treas., Com. World Ser.	
Cooper, Floyd W. (37)	205 N.E. 87th St., Miami	38 Rader Memorial
Copeland, Delmas M. (60)	8 W. Cypress St., Winter Garden	Asso., First
Cotton, Clare M. (27)	72 Lake Morton Dr., Lakeland	First
Courtoy, C. W. (60)	1629 Crystal Ct., Lakeland	Crystal Lake
Cowan, H. Grady (14) (a)	70 E. 55th St., Hialeah	Retired
Cox, A. G. (22) (R)	P. O. Box 906, Brandon	Retired
Craig, G. N., Jr. (56)	1401 S.W. 8th St., Miami	35 Tamiami Temple
Crawley, Joseph E.		
(36) (a)	625 Ocean Blvd., Golden Beach	Supernumerary
Crews, D. W. (60)	1320 W. University, Gainesville	
	Assoc. Dir., Wesley Fdn., U. of Fla.	
Crook, James R., Jr. (51)	4401 Garden Ave., W.P.B.	Wagg Memorial
Cross, Walter T. (47)	1412 E. North St., Tampa	4 Northeast
Daniel, Frank L. (49)	P. O. Box 17, Hastings	Hastings-Riverdale
Daniel, J. H. (13) (RS)	914 E. Palmetto, Lakeland	
	Exec. Sec., Fla. Sou. Col. Endow. Fd.	
Davenport, John P. (45)	612 N. Jefferson, Perry	First
Davidson, Lee W., Jr. (42)	5559 Palm Ave., Hialeah	Hialeah, North
Davies, Sidney H. (34)	524 40th St., West Palm Beach	Northwood
Davis, Arthur C. (51)	P. O. Box 204, Welaka	Welaka-Georgetown
Davis, Edwin S. (52)	5030 Tampa Terrace Hwy., Tampa	10 Tampa Terrace
Davis, Jack A. (38)	343 E. Adams St., Jacksonville	11 Exec. Sec., Fla. Council of Ch.
Davis, Martin R. (23) (a)	1824 Funstin St., Hollywood	Retired
DeBevoise, Don T. (58)	6522 43rd St., Tampa	10 Branscomb Mem.
DeBusk, R. F., Jr. (54)	17901 N.W. 37th Ave., Opa Locka	Carol City
DeLacure, Dennis R. (57)	Box 1227, Lake Alfred	Lake Alfred
Denlinger, W. H. (59)	1436 Palmetto Ave., Ft. Myers	Edgewood
Denslow, David A. (49)	Box 40, Williston	Williston
Denslow, D. Ross (56)	P. O. Box 10601, Riviera Beach	Assoc., First
De Pagter, Miles J. (38)	101 Lilac Lane, Venice	Grace
Dettman, George E. (59)	Lady Lake	Lady Lake-Mascotte

ALPHABETICAL ROLL AND CONFERENCE
 DIRECTORY (Continued)

Name	Address	Appointment
DeWese, Harris, Sr. (44)	1524 Alexandria Pl., S., Jacksonville 7	Swaim Memorial
Dieffenwierth, D. G. (51)	9761 Ivey Rd., Jacksonville 16	Southside Estates
Dingley, John T. (35)	1021 4th St., Palmetto	Palmetto
Dinkins, Ed. L., Jr. (55)	P. O. Box 215, Frostproof	Frostproof
Dinsmore, A. B., Jr. (61)	1500 Pierce Dr., N.E., Apt. 111, Atlanta 7, Ga.	Student, Candler
Dixon, Uel S. (55)	4230 21st St., N., St. Petersburg 14	Northside
Doggett, Caxton (39)	P. O. Box 825, Winter Park	First
Dorrell, W. Ernest (61)	505 S.E. 6th St., Ft. Lauderdale	Assoc., First
Dough, Whitney J. (53)	Box 116, Wauchula	Wauchula
Downey, H. J., Jr. (52)	Box 977, Cocoa Beach	Cocoa Beach
Driskell, L. P. (17)	1203 N. Mobley St., Plant City	Retired
Driskell, Owen C. (49)	Palm Harbor	Palm Harbor
Echols, William S. (50)	3025 S.W. 79th Ct., Miami 55	Coral Way
Edwards, F. E. (62)	Asbury Theological School, Wilmore, Kentucky	Student
Edwards, Walter D. (57)	1152 Cherry Rd., West Palm Beach	Grace
Ellis, J. E. (12) (a)	Toccoa, Georgia	Retired
Embry, Joel W. (62)	Asbury Theological School, Wilmore, Kentucky	Student
England, R. E., Jr. (56)	5009 Shetland Ave., Tampa 3	St. Paul's
Eustes, Alfred W., Jr. (58)	Rt. 3, Box 234, Brooksville	Spring Lake
Evang, Larry E. (61)	1199 River Rd., N. Ft. Myers	North
Ewing, E. Keith (62)	Candler School of Theology, Atlanta, Ga.	Student
Fant, Elmer B. (57)	1221 N.W. 46th Ct., Ft. Lauderdale	Aldersgate
Farabee, A. Waldo (43)	3820 11th St., N., St. Petersburg	Allendale
Farabee, D. T., Jr. (51)	113 Second St., Hamden 14, Conn.	Student
Farr, James S., Jr. (62)	Box 95, White Plains, Ga.	Student, Candler
Farris, Edgar D. (36)	Coleman	Retired
Felton, H. Maurice (40)	2155 Vero Beach Ave., Vero Beach	First
Ferguson, T. A. (13)	Quincy	Retired
Fernandez, A. A. (43)	1200 N.E. Miami Ct., Miami 32	Spanish American
Few, John F. (52)	4260 Legg Avenue, Ft. Myers	Wesley Memorial
Finkell, J. W., Jr. (55)	3304 E. Columbus Dr., Tampa 5	Christ
Finklea, W. Ray (55)	Yulee	Hutto Chapel-Yulee
Fisackerly, Wm. A. III (52)	5120 Mendenhall Dr., Tampa 3	St. John's
Fisher, Floyd R. (48)	5219 29th Ave., S., Gulfport 7	Gulfport
Fisher, Robert W. (54) (a)	Stone Ridge Methodist Church, Stone Ridge, N. Y.	Student
Fiske, Roy A. (53)	8414 Arden St., Tampa 4	Sarah Spencer
Fletcher, John M. (51)	1100 N. Andrews Ave., Ft. Lauderdale	St. Andrews
Fletcher, P. A. (15)	1103 N. Johnson, Plant City	Retired
Flewellen, Barbour H. (57)	1014 Carew Ave., Orlando	St. Paul's
Florence, Mitchell G. (59)	401 N.E. 1st Ave., Miami 32	Assoc., Trinity
Floyd, D. L. (38)	Box 3014 MSS, Tallahassee	Tallahassee Heights
Floyd, J. P., Jr. (60) (a)	Duke Divinity School, Durham, N. C.	Student
Foster, George A. (32)	498 N.E. 55th Tr., Miami 37	Dist. Supt.
Foster, Hugh M. (58)	37 Oakview Cir., Ormond Beach	Riverview
Fountain, W. C. (14)	1603 N. Seacrest Blvd., Boynton Beach	Retired
Fox, Robert H., Jr. (58)	1313 Griffin Rd., Leesburg	Christ

ALPHABETICAL ROLL AND CONFERENCE
DIRECTORY (Continued)

Name	Address	Appointment
Frazier, Clyde C. (20)	4762 N.W. 1st Ct., Ft. Lauderdale	Retired
Gaines, J. P. (20) (a)	812 Highland Ave., Apt. 11, Fleetwood Apt., Orlando	Retired
Galloway, A. B. (59)	3733 Bess Rd., Jacksonville 11	Gilmore
Galloway, H. G. (57)	5661 S.W. 1st Ct., Plantation	Plantation
Gambill, G. W. (40)	Andrew College, Cuthbert, Georgia	President
Gannaway, Bruce F. (30)	1400 Lancaster Dr., Orlando	Dist. Supt.
Gardner, J. W. (RS) (29)		
(a)	Box 551, Monticello	Sardis
Garrett, H. E. (43)	425 S. 15th Ave., Hollywood	Temple
Gaskins, Morris C. (54)	502 Tompkins St., Inverness	Inverness
Gebhart, John H. (60)	Wesley Seminary, Baltimore, Maryland	Student
Gee, Henry T. (56)	513 Laura Lee Ave., Tallahassee	Southside
Gibbs, M. McCoy (47)	1005 W. Main St., Leesburg	Morrison Mem.
Gibson, Charles (57) (a)	Box 246, Merritt Island	Merritt Island
Gill, Dan M. (50)	Box 22, Boca Raton	Boca Raton
Gill, John B., Jr. (42)	7 Carrera St., St. Augustine	Grace
Gisler, Robert J. (40)	226 Laura St., Jacksonville 2	Snyder Mem.
Glazier, Geo. M. (21) (a)	Rt. 2, Bradenton	Retired
Glenn, John C. (21) (a)	1194 Briarcliff Rd., Macon, Ga.	Retired
Glisson, John M. (59)	100 Emerald Terr., Palatka	Trinity
Godfrey, A. A. (21) (a)	4509 Henderson Blvd., Tampa 9	Retired
Gorday, Robert E.	400 Turner St., Clearwater	Assoc., First
Graden, G. E. (27)	Rt. 1, Box 177, Babson Park	Retired
Gray, Walter G. (14) (a)	610 Madison St., St. Petersburg	Retired
Grayson, H. T., Jr. (58)	36 Water St., S. Walpole, Mass.	Student, Boston
Gregory, Raymond R., Jr.		
(57)	706 Baywood Circle, Sanford	Ebenezer
Griffith, Kenneth W. (56)	Box 361, Melrose	Melrose
Gross, J. Birney (50)	108 W. Poinsettia, Lakeland	
	Fla. Southern College	
Groves, David C. (49)	Box 124, Garden City	Garden City
Guerry, Jean U. (54)	104 S. Pineapple Ave., Sarasota	Assoc., First
Gunsalus, Neil M. (57)	Box 157, Roseland	Roseland
Guy, Henry A. (44)		Sabbatical Leave
Hagler, A. D. (29)	Box 1367, West Palm Beach	First
Haines, Paul W. (49)	Box 307, Winona Lake, Indiana	Miss. to Korea
Haley, Gerald D. (49)	P. O. Box 606, Coral Gables	Assoc., First
Hall, Clare S. (34)	Box 62, Largo	Largo
Halter, E. Jay (56)	P. O. Box 233, Marathon	Marathon
Hamilton, Charles P. (49)	3223 Love Grove Rd., Jacksonville 16	
	Spring Glen	
Hamilton, J. Wallace (27)	7127 2nd Ave., S., St. Petersburg	Pasadena
Hanger, John H. (27)	Box 34-606, Coral Gables 34	First
Hanley, Morris G. (50)	146 N.W. 46th St., Miami 37	Tarboux Mem.
Hardee, A. G. (49)	P. O. Box 144, High Springs	High Springs
Hardin, H. C., Sr. (11)	304 Kerneywood St., Lakeland	Retired
Hardin, H. M. (28)	Edgewater	Edgewater
Harper, George L. (41)	6302 Central Ave., Tampa 4	Seminole Hgts.
Harrell, James A. (61) (a)	Yale Divinity School, New Haven, Conn.	
	Student	
Harrison, Ray (58)	1009 Chester Dr., Clearwater	Assoc., First
Hartsfield, Paul L. (52)	4000 Spring Park Rd., Jacksonville 7	
	Hendricks Mem.	
Harvester, James V. (49)	Bldg. T-242, Ft. Monroe, Va.	
	Chaplain, U. S. Army	
Harward, E. Dale (58)	Box 809, Ft. Myers	Assoc., First

ALPHABETICAL ROLL AND CONFERENCE
 DIRECTORY (Continued)

Name	Address	Appointment
Hatch, Monroe C. (48)	P. O. Box 8, Hialeah	Hialeah, First
Hawk, Carlock (11)	55 Forest Hill, Asheville, N. C.	Retired
Hawk, Ernest E. (53)	Box 87, Groveland	Groveland
Hayes, Raymond (52)	201 N. Dade Ave., Arcadia	Arcadia
Hays, Robert F. (55)	1515 Anthony Rd., Ocala	St. Marks
Head, Lewis N. (29)	100 S.E. 2nd Ave., Ft. Lauderdale	Park Temple
Hedberg, A. A. (47)	4744 N.E. 1st Ct., Miami 37	White Temple
Heitzenrater, H. Trall (51)	950 7th St., Clermont	Clermont
Hendry, E. Pierce (43)	211 S. Habana, Tampa 9	Trinity
Hendry, J. A. (13) (a)	Rt. 2, Box 468, Perry	Retired
Hendry, G. P. (06)	c/o E. Pierce Hendry, 211 S. Habana, Tampa 9	Retired
Henize, Lawrence E. (55)	Rt. 1 Box 265-A, Odessa	Keystone
Henley, Chapin (62)	1296 Avondale, Jacksonville	Student, Candler
Herndon, L. E. (49)	Box 646, Havana	Havana
Herron, Charles L. (53)	Box 110, Princeton	Silver Palm
Hill, George G. (56)	3719 Santiago St., Tampa 9	Assoc., Palma Ceia
Hill, J. R. (31) (a)	400 S. Hampton St., Orlando	Retired
Hiller, Rolla E. (25) (a)	840 20th Ave., S., St. Petersburg	Retired
Hines, Robert H. (58)	Highland City	Highland City
Hinshaw, Grant (58)	1001 Union St., Dunedin	Union
Hires, John H., Jr. (56)	102 Lake Dot Dr., Sanford	Grace
Hitchcock, O. V. (40)	P. O. Box 596, Melbourne	First
Hoch, J. R. (17) (a)	3729 N.W. 22nd Ct., Miami 32	Retired
Hoffman, William F. (51)	2724 E. Michigan Ave., Orlando	Chaplain, USAF
Holden, Douglas T. (60)		
(a)	St. Andrew's, Scotland	Student
Hollady, Austin E. (51)	2106 Croydon Dr., Tallahassee	
	Dir., Wes. Fdn., F.S.U.	
Hollady, E. L. (27) (a)	82 Park Lane Ave., Orlando	Retired
Hollister, Kinner (10)	216 Live Oak St., New Smyrna Beach	Retired
Holloway, M. Huie (59)	Fruitland Park, Box 217	Fruitland Park
Holloway, Paul B. (49)	2708 Broadway Ave., Jacksonville 5	
	Woodstock Park	
Holmes, Arthur (60) (a)	University of Marburg, Germany	Student
	Home: 1643 N.W. 16th Ave., Gainesville	
Holmes, James M. (54)		
(a)	Hq. 2856 Air Base Wing, Griffis Air Force Base, New York	Chaplain, USAF
Holmes, R. C. (26)	P. O. Box 3545-MSS, Tallahassee	Dist. Supt.
Holtzclaw, Morris J. (57)	3225 Walsler Rd., Jacksonville 5	Inman Mem.
Hortin, David G. (61)	P. O. Box 851, Largo	Rosary Road
Hortin, Paul R. (28)	467 1st Ave., N., St. Petersburg	Christ
Houghlin, A. D. (27)	325 Golfair Blvd., Jacksonville 6	
	Livingston-Anderson	
Howe, Gaylon L. (31)	819 Park St., Jacksonville 5	Riverside Park
Howe, Leroy T. (60)	1002 Madrid St., Coral Gables 34	Student, Yale
Howe, Richard (57)	Box 486, Immokalee	Immokalee
Howell, Joseph W. (60)	194 Ohio Rd., Lake Worth	St. Lukes
Howell, O. C. (27)	Jasper	Jasper
Howell, W. R. (21)	Box 443, Lake Placid	Retired
Howes, C. T. (RS) (24)	107 E. Hudson Ave., Hudson, Port Richey	
	Hudson	
Howes, C. T., Jr. (53) (a)	876th ACW Sqd., APO 401, New York	Chaplain, USAF
Hudgins, O. H. (50)	Box 456, Dania	Dania

ALPHABETICAL ROLL AND CONFERENCE
DIRECTORY (Continued)

Name	Address	Appointment
Huggins, W. L. (28) (a)	Register, Georgia	Retired
Hunt, F. O., Jr. (50) (a)	Office, Chief of Army Chaplains, Dept. of Army Washington 25, D. C.	Chaplain, U. S. Army
Hunt, John R. (52)	P. O. Box 2205, Lakeland	Methodist Temple
Hunter, G. G., III (61) (a)	Candler School of Theology, Atlanta, Ga.	Student
Hurt, J. D. (25) (a)	Box 113, Davenport	Retired
Huston, Ralph B. (45)	Box 698, South Miami 43	South Maimi
Hutchins, Charles (53)	6202 MacDill Ave., Tampa 11	Interbay
Ingram, G. Stephen (52) (a)	Box E-621 England AFB, Louisiana	Chaplain, USAF
Inman, J. Crozier (55)	P. O. Box 276, Ellenton	Ellenton
Irwin, W. M. (26)	912 Sheeler Ave., Apopka	Retired
Ivey, J. Milton (47)	3112 Okeechobee Rd., Ft. Pierce	Community
Jackson, J. Barclay (61)	1330 N.W. 115th St., Miami 47	Lakeview
James, Perry B. (25)	1217 N. Lakeview Dr., Sebring	Retired
Jameson, J. O. (24)	Box 26, Lake Harbor	Lake Harbor
Jeans, C. J. S. (57)	Rt. 1, Box 173, Ft. Lauderdale	Davie
Jenkins, Robert L. (58)	8430 Starwan Rd., S., Jacksonville 11	St. Paul
Jenkins, Robert M. (55)	301 37th Ave., N., St. Petersburg	Wesley Mem.
Jessup, Walter D. (48)	312 S. Albany Ave., Stuart	Stuart
Johnson, Rod F. (59)	11563 74th Ave., N., Largo	Cross Bayou
Johnson, Wayne M. (62)	Rt. 1, Bowling Green, Fla.	Student, Asbury
Johnston, Richard W. (61)	408 Coventry Rd., Decatur, Georgia	Student, Candler
Jones, Donald W. (61)	821 N. 4th St., Jacksonville Beach Assoc., Beach	Beach
Jones, James S. (49)	P. O. Box 477, Eau Gallie	Eau Gallie
Jones, John L. (40)	Box 415, Fernandina Beach	Memorial
Jones, Joseph W. (47)	Box 669, Key West	First
Jones, Kenneth R. (58)	3045 Aloma Ave., Winter Park	Aloma
Jones, Paul S. (42)	2535 Hendricks Ave., Jacksonville 7	Assoc., Southside
Jones, Ralph (53)	P. O. Box 582, Englewood	Englewood
Joyner, R. C. (54)	1024 Josephine St., Lakeland	Trinity
Joyner, W. L. (47)	133 Ponce de Leon Blvd., Coral Gables 34	Wesley
Kalaf, Walter N. (48)	4444 5th Ave., N., St. Petersburg 13	St. Luke's
Keating, Harold J. (57)	205 Columbus, New Smyrna Beach	Coronado Beach
Keboch, E. C. (05)	3008 Bay Shore Rd., Sarasota	Retired
Keiper, Joseph A. (37) (a)	Rt. 2 Box 173, Deland	Chaplain, Pan-American Airways
Kelley, Jack C. (52)	1405 N. Franklin St., Plant City	Trinity
Kelsey, Thomas C. (59)	1729 W. King, Quincy	Forest Hills
Kerrick, E. S. (54)	1665 E. 9th St., Jacksonville 6	Epworth
Kersh, Wesley I., Jr. (51)	P. O. Box 44, Tice	Tice
Keyes, Donald F. (60)	Gibsonton	Gibsonton
Kilgore, J. L. (97) (a)	Rt. 3, Box 193, Stone Mountain, Ga.	Retired
Kinder, Charles E. (55)	3005 Elm St., N.W., Winter Haven	Trinity
King, Leo F. (46)	304 E. Tharpe St., Tallahassee	St. Paul
Kinlaw, Dennis C. ()	914 2nd St., Neptune Beach, Fla.	
Kinnard, Henry L., Jr. (52)	P. O. Box 253, Zephyrhills	Zephyrhills
Kipp, Robert E., Jr. (62)	Candler School of Theology, Atlanta, Ga.	Student

ALPHABETICAL ROLL AND CONFERENCE
 DIRECTORY (Continued)

Name	Address	Appointment
Kircher, William E. (49)	901 N.W. 24th Ave., Gainesville	Wesley Community
Kirkland, Jiles E. (51)	4511 S. Manhattan Ave., Tampa 11	Manhattan Ave.
Kirtley, H. Wight (62)	567 Clarmont Circle, Decatur, Ga.	Student, Candler
Knecht, William L. (58)	Greensboro	Greensboro
Knight, Richard O. (49)	Box 567, Clewiston	Clewiston
Knight, Robert D. (53)	2415 Grand Ave., Ft. Myers	Central
Koestline, A. A. (27)	1910 N.W., 35th St., Miami 42	Allapattah
Koestline, K. Henry (45)	Scarritt College, Nashville 5, Tenn.	Dir., Pub. Rel.
Kokomoor, Donald F. (51)	P. O. Box 446, Apopka	Apopka
Kopelke, William (53)	(a) 839th Air Base Group, Sewart Air Force Base, Tenn.	Chaplain, USAF
Lacy, Leo S. (53)	Brandon	Brandon
La Fon, James H. (56)	5239 Kingsbury Ave., Jacksonville 5	Good Shepherd
Laithe, Luther V. (50)	P. O. Box 96, New Smyrna Beach	First
Laithe, William W. (11)	(a) 1238 N. Duval St., Tallahassee	Retired
Langford, M. Wayne (60)	1117 E. 14th Ave., Ocala	Assoc., First
Larson, L. John, Jr. (58)	Southern Methodist University, Dallas	Student
Lenox, Russell A. (39)	P. O. Box 1212, Punta Gorda	Punta Gorda
Lewis, Robert R. (46)	Box 33, Bartow	Asbury
Lewis, Samuel D. (62)	Apalachee, Georgia	Student, Candler
Lilly, James P. (26) (RS)	Hernando	Retired
Logan, C. E., Jr. (60)	Box 1317, Bradenton	Associate, First
Logue, Donald E. (61)	Box 149, Montverde	Montverde
Lowe, L. E. (98)	Clermont	Retired
Luce, Clayton S. (32) (a)	1620 S.E., 4th St., Ft. Lauderdale	Missionary Evangelist
Luce, Francis L. (49)	2736 Cambridge Ave., Lakeland	Florida Southern College
Luttrell, W. O. (25) (a)	1021 Cohassett, Lake Wales	Retired
McBride, Pat W., Jr. (52)	112 N. Nimbus Ave., Clearwater	Skycrest
McCall, Amos C. (14)	4204 Vasconia St., Tampa	Retired
McCastlain, M. S. (27)	1920 S.W., 71st Ct., Miami 55	Associate, Coral Gables
McCoig, Austin G. (33)	P. O. Box 1238, Dunedin	First
McCray, G. T. (57)	Bowling Green	Bowling Green
McDonell, Durward (43)	2502 Morrison Ave., Tampa 9	District Supt.
McGahey, Joe Ed (53)	Box 55, Wabasso	Grace
McGarity, W. C. (21)	1004 26th St., W., Bradenton	Retired
McIlrath, Howard J. (61)	Boca Grand	Boca Grand
McKinley, J. E. (31)	2226 N.W. 2nd Ave., Gainesville	District Supt.
McKinley, Rudolph (56)	9th St. S. at 60th Ave., St. Petersburg	Lakewood
McLeod, J. Milburn (38)	225 E. Duval St., Jacksonville 2	District Supt.
McMullan, W. O. (09)	Mayo	New Harmony
McMullen, W. B. (57)	Oneco	Oneco
Mackay, Donald M. (43)	1636 Bentin Dr., S., Jacksonville Beach	Beach
Magarian, Oscar K. (34)	600 Sharar Ave., Opa Locka	Opa Locka
Martin, C. C. (28) (a)	Rt. 7, Box 965, Tallahassee	Retired
Martin, Fred L. (26)	419 N.E. 1st St., Gainesville	First
Martin, O. Dean (58)	9025 49th St., N., Pinellas Park	First
Martin, W. J. (25) (a)	906 E. Louisiana Ave., Tampa	Retired
Martinson, J. C. (54)	4051 N.E. 15th Terr., Pompano Beach	Trinity

ALPHABETICAL ROLL AND CONFERENCE
DIRECTORY (Continued)

Name	Address	Appointment
Maynard, D. M. (24) (a)	745 Commonwealth Ave., Boston 15, Mass.	Professor, Boston
Mayo, Sanford C. (62)	Box 404, Drew Univ., Madison, N. J.	Student, Drew
Meier, Duane (49)	Box 72, Chiefland	Chiefland
Meredith, McLaurin M.		
(51)	Box 369, Lake City	First
Meredith, W. V. (16)	2010 Forrest Rd., Winter Park	Retired
Middlebrooks, Harry (51)	618 Live Oak Plantation Dr., Tallahassee	Student
Miley, G. Odell (55)	121 Willow Drive, Orlando	Azalia Park
Miller, J. Robert (62)	Box 415, Emory University, Atlanta	Student, Candler
Miller, W. Harold (50)	Box 322, Bradenton	Trinity
Mitchell, Thomas G. (43)	Box 1317, Bradenton	First
Mizell, H. Donald (55)	Box 372, Crescent City	Howe Memorial
Mojzes, Paul (61) (a)	17 Yarmouth St., Boston 16, Mass.	Student, Boston
Montfort, Edwin (52)	Box 1125, Tavares	Tavares
Moore, Allen W. (23)	761-28th Ave., N., St. Petersburg 4	Evangelist
Morales, Felix (60) (a)	Drew Theological Seminary	Student
Morris, Danny (56)	1136 Maple Drive, Tallahassee	John Wesley
Morris, George E. (60)		
(a)	Vanderbilt University Divinity School, Nashville, Tenn.	Student
Mosley, T. Arthur (09)		
(a)	1028 Biltmore Dr., Winter Haven	Retired
Moyer, Nelson P. (52)	3885 Eloise St., Jacksonville 5	Trinity
Mullen, W. M. (07) (a)	121 Walnut St., Sebring	Retired
Mullis, Lloyd W. (42)	Mims	Mims
Mundy, William B. (35)	P. O. Box 2144, Lakeland Florida Southern College—Ridge Manor	
Murfyn, C. E., Jr. (58)	10717-54th Ave., N., St. Petersburg 8	Associate, Seminole
Murphy, H. E. (43) (a)	1130 S.W. 3rd Ave., Miami 36	Holleman Park
Murray, J. D. (12) (a)	412 Garden St., Titusville	Retired
Myer, M. E. (21) (RS)	Box 18, Orange Springs	Ft. McCoy
Myres, W. A. (02)	Box 2361, Lakeland	Retired
Neel, Sam R., Jr. (43) (a)	1828 Manatee Ave., Bradenton	President, Manatee Jr. College
Neill, Robert B. (60)	c/o Division World Missions, 475 Riverside Dr., New York 27, N. Y.	Missionary to Liberia
Nelson, Orville N. (36)	831 Blue Bird Ave., Miami Springs	Miami Springs
Nelson, W. L. (14)	1303 E. Cayuga St., Tampa 3	Retired
NeSmith, H. R. (61) (a)	Candler School of Theology, Atlanta	Student
Newell, David R. (53)	2053 B. S. Carolina Ave., Homestead AFB	Chaplain, USAF
Newton, Virgil M. III		
(61) (a)	Princeton School of Theology, Princeton, N. J.	Student
Nichols, Donald E. (56)	2042 Reed St., Orange Park	Orange Park
Norman, Edward W. (50)	P. O. Box 1945, Titusville	First
Norris, C. Gail (25)	6340 S.W. 14th St., Hollywood	West Hollywood
Norsworthy, George C.		
(54)	4756 A.B. Gp., Box 1102 Tyndall AFB, Florida	Chaplain, USAF
Norton, T. H. (38)	210 N. Lakeside Drive, Lake Worth	Calvary

ALPHABETICAL ROLL AND CONFERENCE
 DIRECTORY (Continued)

Name	Address	Appointment
Obenauer, Thomas W. (61) (a)	Wesley Theological Seminary, American Univ., Washington, D. C.	Student
Ogg, C. N. (41)	962 Derbyshire Rd., Holly Hill	Christ
Osborne, Marvin H. (61)	1518 E. Muriel Ave., Orlando	Christ
O'Steen, Larry C. (57)	6541 Burgandy Rd., S., Jacksonville 10	Wesconnett
O'Steen, Thomas C. (27)	P. O. Box 555, Pahokee	First
Owen, George B., Jr. (62)	Candler School of Theology, Atlanta	Student
Owens, Wayne (44)	1426 N.W. 83rd Terr., Miami	Sellers
Padgett, Donald F. (54)	Box 506, Chattahoochee	Chattahoochee
Padgett, J. Arthur (53)	4101 College, Jacksonville 5	Murray Hill
Page, Royal (29) (RS)	P. O. Box 1948, Ft. Meyers	Cape Coral, Bradenton
Palmer, B. William (27) (a)	15 S. 2nd St., Haines City	Retired
Parham, Harry C. (55)	135-3rd St., S., Naples	Naples
Park, George H. (62)	Duke Divinity School, Durham, N. C.	Student
Park, Marvin R., Jr. (47)	P. O. Box 798, Brooksville	First
Parker, Wilbur D. (61) (a)		Student
Parks, A. Gene (51)	4764 Pine Tree Dr., Miami Beach 40	Miami Beach
Parsons, A. E. (62)	1121-4th Ave., N.W., Largo	Sylvan Abbey
Parsons, Randall () (a)	Sebastian	Sebastian-Fellsmere
Parsons, W. Thomas, Jr. (55)	3936 Harbor Heights Dr., Largo	Anona
Pearson, Lee (53) (a)	4005 Carona, Tampa 9	Associate, Palma Ceia
Peele, Shuler (30)	Box 8224, Jacksonville 11	Arlington
Pelt, J. Eugene (55)	P. O. Box 475, Newberry	Newberry
Pendergrass, E. J. (30)	42 E. Jackson St., Orlando	First
Penney, Charles A. (59)	2337 S.W. 21st St., Miami 45	Associate, White Temple
Pennington, John T. (57) (a)	Box 407, Belleview	Belleview
Perez, G. (09) (a)	11 Packer St., Key West	Retired
Peterson, R. H. (50) (a)	Box 88, Honokaa, Hawaii	Missionary
Pherigo, Lindsey P. (48) (a)	National Methodist Theological Seminary, Kansas City, Mo.	Professor
Philpot, E. Nash (25)	116 King St., St. Augustine	First
Pickering, O. Bruce (50)	15 E. 59th St., Jacksonville 8	Main Street
Poole, Oscar C. (61)	321 Piney Ridge Rd., Casselberry	Casselberry
Porter, Howard R. (57)	642 Mulberry St., Daytona Beach	Livingston Memorial
Powell, George C. (30)	P. O. Box 593, Winter Haven	Beymer Memorial
Powell, James W., Jr. (53)	P. O. Box 566, Safety Harbor	Safety Harbor
Power, J. Glenn (47) (a)	U.S.S. Los Angeles (CA-135), F.P.O. San Francisco, Calif.	Chaplain, Navy
Price, T. J., Jr. (55)	Box 171, Crystal River	Crystal River
Purviance, A. E. (43)	860 W. 53rd Terr., Hialeah	Palm Springs
Rabb, Leslie E. (52)	10717-54th Ave., N., St. Petersburg 8	Seminole
Rabb, R. Earle (62)	Drew Theological Seminary, Madison, New Jersey	Student
Ragsdale, V. J. (48)	Box 546, Okeechobee	Okeechobee-Ft. Drum
Rasmussen, C. Harold (48)	2800 Highland Ave., Tampa 2	Highland Avenue
Ratcliff, James M. ()	42 E. Jackson St., Orlando	Associate, First

ALPHABETICAL ROLL AND CONFERENCE
DIRECTORY (Continued)

Name	Address	Appointment
Ray, Laurie G. (30)	2935 Washington Rd., West Palm Beach	District Supt.
Reed, Clark S. (57)	380 Ocean Dr., Riviera Beach	Juno Beach
Rees, Edward J. (18) (a)	Rt. 3, Box 269, Deland	Retired
Reese, Roy (55) (a)	Rt. 1, Cleeves, Ohio	Supernumerary
Reppenhagen, Arthur A. (55)	P. O. Box 96, New Smyrna Beach	Associate, First
Reynolds, Donald A. (62)	Candler School of Theology, Atlanta	Student
Rhoads, William L. ()	2114 Thierby St., Jacksonville 10 Marietta-Normandy Village	
Rice, John E. (43)	7577 Epperson St., Jacksonville 8	Epperson Memorial
Rice, Royal A. (23)	1726 N.E. 7th St., Ft. Lauderdale	Retired
Richardson, Don (54)	2726 N. Canal Dr., Lakeland	
Richardson, Russell T. (34)	644 W. Princeton Ave., Orlando	Lakeland Dist. Parish College Park
Ricketts, Mac (53) (a)	University of Chicago	Student
Rider, Ben (54)	Box 117, Bartow	First
Ridgway, James E. (55)	Box 186, Lockhart	Lockhart
Ridley, Roy Ben (44), Jr.	119 N. Lakeview, Winter Garden	Winter Garden
Ripley, Orville H. (58)	Box 354, Islamorada	Matecumbe
Rivers, Ralph (44)	715 W. Concord Ave., Orlando	Concord Park
Riviere, A. C. (23)	1528 Big Bass Dr., Tarpon Springs	Retired
Robb, G. Kerry (59)	257 Broad St., Red Bank, N. J.	Student
Robinson, Frank, Jr. (32)	P. O. Box 2173, Bradenton	Manatee
Robinson, Morrell S. (50)	2110 Central Ave., Tampa 2	Tampa Heights
Robison, D. Rodney (51) (a)	6952d Radio Squadron, Mobile (Box 3), APO 199, New York, N. Y.	Chaplain, USAF
Rock, Donald F. (53)	Alva	Alva-Ogla
Rogers, Kenneth G. (29)	104 S. Pineapple, Sarasota	First
Rooks, John J. (39)	404 Hibriten Way, Lakeland	District Supt.
Roughton, Wm. W. (48)	505 S.E. 6th St., Ft. Lauderdale	First
Rowan, James C. (52)	1960 N.E. 164th St., N. Miami Beach	62 Fulford
Rowell, Albert J. (59)	308 Magnolia St., Port Orange	Port Orange
Rowell, W. E. (41)	P. O. Box 426, Macclenny	Macclenny
Roy, James R. (52)	555 N.E. 57th St., Miami 37	Grace
Russell, Edison L. (56)	18301 S. Federal Highway, Miami 57	Perrine
Russell, S. Harry (50)	269 W. 66th St., Jacksonville 8	North Shore
Rustin, Lee D. (36)	P. O. Box 10601, Riviera Beach	Riviera Beach
Rutland, R. E. (14) (RS)	P. O. Box 56, Mackintosh	Mackintosh
Rutland, R. E., Jr. (49)	942 S. Blvd., Lakeland	College Heights
Rutland, Walter B. (49)	112-70th St., S., St. Petersburg 7	Associate, Pasadena
Rutter, D. H. (01) (a)	140 N. Palmetto Ave., Daytona Beach	Retired
Ryan, Thomas D., Jr. (49)	816 Oak St., Jacksonville 4 Administrator, Jacksonville Meth. Home	
Samford, C. M. (24) (a)	636 Lennos Ave., Daytona Beach	Retired
Sampley, J. P. (57) (a)	Yale Divinity School, New Haven, Conn.	Student
Sanders, Fred E. (32)	1031 N.E. 138th St., N. Miami	St. Paul
Sanderson, John R. (38)	Box 536, Nokomis	Venice-Nokomis
Sappington, Chesley M. (46)	Box 382, Hawthorne	Hawthorne
Schmidt, Henry M. (52)	P. O. Box 13385, Orlando	Pine Castle
Schuster, Frederick W., Jr. (61)	210 N. Lakeside Dr., Lake Worth	Assoc., Calvary

ALPHABETICAL ROLL AND CONFERENCE
 DIRECTORY (Continued)

Name	Address	Appointment
Scoates, David T. (58)	P. O. Box 158, Neptune Beach	Christ
Scott, Damon S. (62)	10 Hibiscus Dr., DeBary	Community
Seghers, Frank (62)	Candler School of Theology, Atlanta	Student
Seibert, Frank D. (62)	Candler School of Theology, Atlanta	Student
Selby, R. A. (09) (a)	163 Congress Ave., Daytona Beach	Retired
Selph, Stacy (57)	563 Mandlay Rd., Jacksonville 16	Glyn Lea
Shafer, Carl D. (49)	Box 1367, West Palm Beach	Associate, First
Sharp, R. J. (53)	Box 884-A, O. P. Station, Ft. Lauderdale	Oakland Park
Shaver, David H. (62)	Box 159, Kennesaw, Georgia	Student
Shaw, M. A. (38)	Box 1776, Eustis	Eustis
Shelley, Robert A. (53)	Box 326, Canal Point	Canal Point
Shipley, F. A. (11) (a)	1808-30th Ave., N., St. Petersburg	Retired
Short, Booker C., Jr. (53)	4090 Lealman Ave., N., St. Petersburg 14	Lealman
Sikes, John M. (41)	3120 Hendricks Ave., Jacksonville 7	South Side
Simmons, Eldon (46)	622 N. Krome Ave., Homestead	First
Simon, John (51)	1007 Florida Ave., Tampa	Associate, First
Sims, William (41)	9600 S.W. 38th St., Miami 55	Olympia Heights
Skipper, J. E. (20)	303 S. L. Street, Lake Worth	Retired
Slawson, Merritt O.		
(39) (a)	227 Bocawood Dr., San Antonio 28, Tex.	Chaplain, USAF
Smith, James M. (49)	306 N. Church Ave., Mulberry	Mulberry
Smith, Joe Hudson (60)	380 14th St., N.E., Homestead	Redland
Smith, M. L. (21) (a)	Trenton, S. Carolina	Retired
Snell, Farley W. (56)	6461 S.W. 16th St., Margate	Cokesbury
Snow, E. E. (24)	6 Cassia Lane, DeBary	Retired
Sofge, J. T., Jr. (50)	P. O. Box 441, Wildwood	Wildwood
Sofge, Robert P. (57)	State Hospital, Chattahoochee	Chaplain
Soka, Robert (56) (a)	Box 536, Oviedo	Oviedo
Sommer, R. D. (49)	3417 S. Conway Rd., Orlando	Conway
Spicer, W. L., Jr. (54)	P. O. Box 42, Bunnell	Bunnell
Spivey, Benjamin F. ()	105 Lake Dale Dr., Auburndale	Lena Vista
Spivey, Ludd M. (12) (a)	301 Dunbar, Palm Beach	Retired
Spottswood, C. L. (41)	Methodist Rural Center, Kidapawan, Cotobato, Philippines	Missionary
Sprague, Richard M. (59)	1224-26th St., Orlando	Holden Heights
Springfield, Thaxton (40)	1320 W. University Ave., Gainesville	Pastor-Director, Wes. Fdn. U. of Fla.
Standifer, Edgar T. (24)	Charlotte Harbor	Charlotte Harbor-Cleveland
Standish, R. M. (28) (a)	Box 11472, Tampa 10	Retired
Standley, M. R. (59)	3416 Fair Oaks, Tampa	Associate, Hyde Park
Stanfield, Claude E. (46)	Box 155, Fort Meade	Ft. Meade
Statham, James Ed (20)	2730 Coconut Ave., Miami 33	Christ
Stauffer, Edgar E. (53)	101 N.E. 1st Ave., Boynton Beach	First
Sterling, Robert W.		
(61) (a)	Duke Divinity School, Durham, N. C.	Student
Stinson, Fred E. (49)	6550 S.W. 127th St., Miami 56	Kendall
Stoff, Frank T. (52)	Lake Butler	Lake Butler
Stokes, Luther R. (56)	Sopchoppy	Sopchoppy-Crawfordville
Stone, Albert G. (23)	326 Massachusetts Ave., St. Cloud	First
Storm, Darold N. (61)	Inman, Georgia	Student
Stradley, John G. (23)	Box 294, Madison	Madison
Strickland, G. H. (49)	985 N.W. 1st St., Miami 36	Riverside
Strickland, W. G. (10)	521 E. Paris St., Tampa 4	Retired
Strother, Lee E. (57)	P. O. Box 477, Pompano Beach	Associate, First
Stuart, Allan R. (51)	Box 446, Alachua	Alachua

ALPHABETICAL ROLL AND CONFERENCE
DIRECTORY (Continued)

Name	Address	Appointment
Sturdivant, L. G. (10)		
(a)	7401 S.W. 63rd Ave., Miami	Retired
Summers, George E. (14)	364 Smith St., Jacksonville 4	Retired
Suter, Henry C. (20) (a)	110 S. Atlantic Ave., Daytona Beach	Retired
Sweat, J. Marvin (50)	P. O. Box 3338, Lakeland	Wesley Memorial
Swygert, William C. (52)	P. O. 636, Auburndale	First
Symons, W. S. (58)	225 E. Duval St., Jacksonville 2	Associate, First
Talton, J. F. (40)	New Port Richey	New Port Richey
Tatum, Hoyt (36)	945-40th Ave., N., St. Petersburg 3	District Supt.
Taylor, M. F., Jr. (61) (a)	Candler School of Theology, Atlanta	Student
Temple, R. M., Jr. (58)	719 N.E. 6th St., Gainesville	Trinity
Thomas, Harold I. (50)	1400 Nowell St., Orlando	Pine Hills
Thomas, Wayne E. (61)	Box 161, Bonita Springs	Lee Memorial
Thompson, C. A. (42)	Box 477, Pompano Beach	First
Thompson, Claude H. (33)	Candler School of Theology, Atlanta 22	Professor
Thompson, F. B., Jr. (52)	3010 Bay Court, Tampa	Bayshore
Thrift, C. T., Jr. (34)	48 Lake Hollingsworth Dr., Lakeland	Pres., Fla. Southern College
Tiffin, William D. (57)	280 Desoto Dr., Winter Haven	Southeast
Tindell, John (59)	2321 Acapulco Dr., Miramar, Hollywood	Miramar
Titley, Richard K. (48)		
(a)	Chaplains Office, U. S. Naval Medical Center, Bethesda, Md.	Chaplain, USN
Todd, Ralph W. (29)	400 Reid St., Palatka	St. James
Tolle, Corning F. (26)	Florida Southern College, Lakeland	Dir. Alum. & Comm. Affairs, FSC
Tolle, Joe A. (28)	P. O. Box 2087, Deland	District Supt.
Tompkins, J. T. (52)	385 W. Washington, Montecello	First
Touchton, J. Paul (31)	1625 Market St., Jacksonville 6	Springfield
Traxler, Kenneth E. (51)	Rua Glaziou 71, Pilaes, Rio de Janeiro, Estado de Guanabara, Brazil	Missionary to Brazil
Trembly, C. C. (59)	1809 Sue Ann Drive, Orlando	Union Park
Trobaugh, W. P. (53) (a)	Hq. 2d MTB, 68th Armor, APO 34, New York, N. Y.	Chaplain, USA
Tucker, Claude O. (52)	3700 Piper Pl., Sarasota	St. Johns
Turner, Geo. W., Jr. (62)	Candler School of Theology, Atlanta	Student
Tyler, H. W. (24)	307 E. Badger Ave., Eustis	Retired
Ulmer, James E. (55)	Box 566, Tarpon Springs	Tarpon Springs
Underwood, J. K., Jr. (61) (a)	Candler School of Theology, Atlanta	Student
Vanderwater, L. F. (36)	1202 Vanderbilt Lane, Cocoa	Sabbatical
VanDine, Paul E. (61) (a)	Drew Theological Seminary, Madison, New Jersey	Student
VanSickle, Lee R. (43)	2113 E. South, Orlando	Goss Memorial
Vanzant, Roland D. (54)	19601 N.W. 9th Ave., Miami 69	Norland
Vaughan, Holland R. (57)	615 E. Selma Ave., Tampa 3	Nebraska Avenue
Vaught, Alfred B. (50)	306 W. Wisconsin, Deland	Trinity
Vincent, Doster C. (35)		Supernumerary
Voss, Charles H. (25) (a)	Box 25, Dinsmore	Dinsmore
Wagner, Paul J. (41)	3712 Empedrado, Tampa 9	Palma Ceia
Waller, Harry H. (26)	2044 Oak St., Sarasota	District Supt.
Waller, Jesse E. (38)	220 Florida Ave., Dunedin	Clearwater, First
Walling, Donald J. (53)	P. O. Box 5246, Sarasota	Trinity
Walsh, Don A. (54)	1330-13th Ave., N., St. Petersburg	Euclid

ALPHABETICAL ROLL AND CONFERENCE
 DIRECTORY (Continued)

Name	Address	Appointment
Ware, H. Melton (38)	Trinity Methodist Church, Tallahassee	Trinity
Warren, Charles Ed (54)	6737 S.W. 39th St., Miami 55	Southwest
Wasson, R. Warren (56)	P. O. Box 717, Perry	Grace
Waterhouse, L. L. (57)	200 23rd Ave., N., St. Petersburg	Associate, First
Watkins, L. E. (49)	8407 N. Habana Ave., Tampa	Oak Grove
Watts, Paul H. (52)	4900 Oleander Ave., Ft. Pierce	
	Jenson Beach-White City	
Weaver, Robert W. (41)	1001 26th Ave., S., St. Petersburg 5	Trinity
Weeks, Clarence (60)	P. O. Box 115, Citra	Citra
Wenner, R. W. (56)	2024 Croydon Dr., Clearwater	Friendship
West, C. Eugene (48)	P. O. Box 167, Quincy	Centenary
Whitaker, Hilton ()	3564 S.W. 5th Ct., Ft. Lauderdale	Melrose Park
White, John A. (51)	904 W. Linebaugh Ave., Tampa 12	Forrest Hills
White, Sidney H., Jr. (41)	619 Williams St., Key West	Flemming Street
White, William C. (32)	RFD 2, Box 18-H-21-W, Zephyrhills	Retired
Whitehead, John V. (55)	Moorehaven	Moorehaven
Whitley, Clarence W. (52)	4515 38th Ave., N., St. Petersburg 13	Clearview
Wicker, William A. (49)	3801 21st Ave., S., St. Petersburg 11	Child's Park
Wiggins, H. L. (28) (a)	306 24th St. W., Jacksonville	Retired
Wilfong, Leslie H. (62)	Riverview	Riverview
Williams, B. B. (52)	2139 Grand St., Jacksonville 8	Riverview
Williams, T. Gerald (53)	Lutz	Lutz
Williams, James J.		
(51) (a)	University of Chicago	Student
Williamson, W. Ellis (43)	2001 N.E. 26th Dr., Ft. Lauderdale	Christ
Williamston, B. A. (61)	Calahan	Calahan
Willis, Warren W. (43)	Box 78, Lakeland	Conference Dir., Youth Work
Willson, E. C. (33)	1820 Funston St., Hollywood	Retired
Wilson, Ballard (53)	876 13th Ave., S., St. Petersburg 1	Grace
Wilson, Richard E. (59)	2502 52nd Ave., Dr. West, Bradenton	Christ
Wilson, S. A. (09)	P. O. Box 134, Neptune Beach	Retired
Wise, T. Newton (40)	First Methodist Church, Plant City	First
Wiseman, George W. (27)	330 S. Edgewood Blvd., Deland	First
Witt, Jasper O. (60)	3021 Loretto Rd., Jacksonville 17	Mandarin
Witten, William D.		
(61) (a)	Methodist Theological School of Ohio, Delaware, Ohio	Student
Woerner, John D. (62)	Asbury Theological Seminary, Wilmore, Kentucky	Student
Woodbery, W. P., Jr. (60)	Reinhardt College	Professor
Wragg, Paul H. (55) (a)	Tuslog, Det. 8, APO 294, N.Y., N.Y.,	Chaplain, USAF
Wright, John W. (58) (a)	Wesley Foundation Rutgers Univ.	
Wyatt, Milton H. (27)	Box 78, Lakeland	Exec. Sec. of Conf. Bd. of Ed.
Yates, Clarence M. (42)	201 Hitakee, Sebring	First
Zimmerman, Gene (52)	Box 85, Green Cove Springs	Green Cove Springs
Zoller, Duane R. (59)	Box 307, LaBelle	Carlson Memorial

SUPPLIES

AS—Approved Supply; S—Supply; SS—Student Supply; PAS—Part-time Supply;
 RS—Retired Supply; R—Retired; (a) Absent at Conference

Name	Address	Appointment
Aleshire, Otis C. (AS)	Rt. 2, Box 81, Lake City	Columbia City Ct.
Bandy, Mrs. T. H. (R)		
(a)	530 Roanoke St., Dunedin	Retired
Beatty, C. Arthur (PAS)	Star Route 1, DeBary	Stafford-Osteen

ALPHABETICAL ROLL AND CONFERENCE
DIRECTORY (Continued)

Name	Address	Appointment
Bell, Paul R. (AS)	7312 Udine Ave., Orlando	Epworth
Benitez, C. M. (AS)	1011 Virginia, Key West	El Salvador
Barnaby, Frank A. (R)		
(a)	8415 Twin Lake Blvd., Tampa	Retired
Beyer, Richard C. (AS)	Box 94, Ft. White	Ft. White
Blair, Guldmar J. (AS)	Box 15, Hosford	Liberty Ct.
Blanchard, R. W. (RS)	5138 Oak G Rd., Orlando	Taft
Boegen, Raymond W. (SS)	7700 S.W. 104 St., Miami 56	Peace
Boyd, H. L. (R)	517 N.E. 4 St., Gainesville	Archer
Brummett, Jerry W. (AS)		Coppitt
Buckner, Marvin G.	Plant City	Grace-Knights
Churchill, Warren W.		
(RS) (a)	Lake Como	Lake Como
Cochran, Paul G. (AS)	330 Fourth Ave., Indialantic	Indialantic
Cordero, J. P. (PS)	2507 Gulfstream Lane, Ft. Lauderdale	Wesley Chapel
Crowder, Wilbur P. (AS)	6845-38 Ave., N., St. Petersburg	St. Marks
Cullifer, J. A. (R) (a)	Coleman	Retired
Davis, C. B. (AS) (a)	Box 513, Madison	West Madison Ct.
DeKalands, Robert W.		
(AS) (a)	Box 548, DeLeon Springs	DeLeon Springs
Denslow, L. E. (AS)	P. O. Box 38, Lee	Lee-Hickory Grove
DeWald, Allen G. (AS)	510 N. Beverly St., Tampa	Drew Park
Dixon, Emerald B. (AS)	Apt. No. 1, Riverview Trailer Park, Indian River City	Indian River City
Edmond, Ernest E. (RS)		
(a)	Ocoee	Ocoee
Eggleston, A. F. (R) (a)	7420 S.W. 21 St., Miami	Retired
Ferrell, D. W. (AS)	648 Parker St., Jacksonville	Fairfield
Fink, Wesley (RS) (a)	P. O. Box 320, Lake Helen	Lake Helen
Finkell, Howard R. (AS)	Wellborn	Wellborn
Fleming, Charles R. (AS)	3709 Prudence Dr., Sarasota	Myakka-Myakka City
Folsom, C. E. (AS)	Anthony	Anthony
Foster, Fred W. (AS)	P. O. Box 57, Enterprise	Enterprise
Fountain, Samuel (AS)	Box 217, Micanopy	Micanopy
Fox, William A. (RS)	Lawtey	Lawtey
Gass, R. B. (AS)	P. O. Box 397, Seffner	Seffner
Geyer, Thomas C. (AS)	9728 Leahy Rd., Jacksonville	Doctors Inlet-Middleburg
Goff, T. M. (AS)	P. O. Box 775, Perry	Shady Grove Ct.
George, Franklin V. (SS)	Box 87, Webster	Webster
Goddard, Harry A. (AS)		
(a)	White Springs	White Springs
Good, C. O. (RS)	417 E. Church St., Orlando	Trinity
Green, Lovick J. (AS)	Rt. 2, Box 621, Plant City	Cork
Guy, G. H. (RAS) (a)	1651 Margo Way, Decatur, Ga.	Retired
Hamrick, Dana L. (AS)	Box 75, Mt. Pleasant	Glen Julia Ct.
Hampton, Lloyd (PS) (a)		Worthington
Hatmaker, Troy (PAS)		Eloise
Harrison, Daniel E. (AS)	4701 Montgomery Ave., Tampa 16	Port Tampa
Hicks, William D. (AS)	Box 373, Kathleen	Kathleen
Hitchcock, Raymond C.		
(RAS) (a)	Riverview	Retired
Hodges, John (S) (a)		Windsor
Hodgkins, H. B. (PS) (a)	Cedar Key	Cedar Key
Hoover, Reynold N. (RS)		
(a)	Box 567, Flagler Beach	Flagler Beach

ALPHABETICAL ROLL AND CONFERENCE
 DIRECTORY (Continued)

Name	Address	Appointment
Horsley, Otto (RS)	Box 103, Parrish	Parrish
Huff, Ray (RAS) (a)	Geneva	Geneva
Huntington, Warren F.		
(SS)	28940 S.W. 152 Ave., Leisure City	Holy Trinity
Hurst, H. S. (RAS)	Box 422, Fruitland Park	Retired
Illingworth, Harry (RS)	Cathedral Dr., Rt. 1, Palm Harbor	Curlew
Jameson, Arthur A. (AS)	Box 1266, Key West	Ley Memorial
Jenne, Theron (RS) (a)	2375 Datura St., Sarasota	Terra Ceia
Jodie, Alfred P. (SS)	2430 N.W. 28 Terr., Ft. Lauderdale	St. Paul's
Johnson, Johnny (SS)		
(a)		Ellzey
Johnson, Robert M. (SS)		Kendrick
Jones, T. R. (RS)	Indian Lake Estates	Indian Lake
Jordan, Paul H. (PS)	14065 N. Bayshore Dr., Madeira Beach	
		Edgemoor
Kircher, Mrs. W. E. (PS)	901 N.W. 24th Ave., Gainesville	Waldo
Kokomoor, F. W.		
(PS) (a)	1418 N.W. 3rd Ave., Gainesville	Spring Hill
Luther, James (AS) (a)	Box 586, Ft. Pierce	Assoc., First
Lenz, Robert (S)	Box 96, Bronson	Bronson
Luttrell, Ernest B. (AS)	2515 E. Duval St., Lake City	Wesley Mem.
Martell, Gerald E. (SS)		
(a)	600 E. North St., Tampa	Sunset Hgts.
Martin, Joseph L. (PAS)	Rt. 6, Box 525-A, Tampa	Thonotosassa
May, Robert E., Jr. (AS)	Rt. 3, Box 416, Monticello	Waukeenaah
Mayton, E. F. (AS)	P. O. Box 221, Raiford	
		Chaplain, State Penitentiary
McBroom, E. B. (RS)	458 E. University Ave., Orange City	
		Orange City
McCormick, Roy L. (AS)	P. O. Box 20, Oxford	Oxford
Neeld, Jennings, Jr. (SS)	P. O. Box 14, Dover	Dover
Nofcier, W. L. (RS)	Reddick	Reddick
North, C. B. (R) (a)	Box 22, High Springs	High Springs
Nysewander, B. D.		
(RS) (a)	3314 Salem Ave., Sarasota	Vamo
Olive, John G. (AS)	P. O. Box 68, Coleman	Coleman
Olive, Morris R. (AS)	Box 474, Trilby	Trilby
Owen, George S. (R) (a)	Wabasso	Retired
Palmer, Julian (PAS) (a)	Box 256, Hilliard	Hilliard
Patmore, Louis E. (AS)	P. O. Drawer C, Carrabelle	Carrabelle
Patrick, Harold (S) (a)	Box 211, East Point	East Point
Pifer, Richard D. (AS)	P. O. Box 2317, Ft. Myers Beach	
		Ft. Myers Beach
Phifer, James (AS) (a)		Woodville-Wakulla-St. Marks
Prater, W. L. (PS) (a)	447 W. Jefferson, Tallahassee	
		Midway-Lake Jackson
Pugh, A. Wesley (RS)	Box 672, LeHigh Acres	LeHigh Acres
Priest, W. E. (AS) (a)	Branford	Branford
Queen, Vernon E. (AS)		
(a)	Rt. 6, Box 106, Plant City	Springhead
Reynolds, Sam Q. (PAS)		
(a)	Box 759, Arcadia	Pine Level
Richard, Ely (RS) (a)		Harbor Heights
Roadman, Dwight R.		
(PS) (a)	608 Piedmont Rd., West Palm Beach	
		Mangonia Park
Robinson, Charles S. (AS)	Interlachen	Interlachen

ALPHABETICAL ROLL AND CONFERENCE
DIRECTORY (Continued)

Name	Address	Appointment
Rogers, Charles W. (PS)		Jennings-Hanson
Rossi, Damiano (RS)	Hernando	Homosassa
Sensenbrenner, M. A. (AS)	3310 76 St., Tampa	Grace
Schroeder, F. C. (PAS) (a)		Venus
Shake, Brooke B. (RS) (a)	Box 673, LeHigh Acres	Christ
Smelt, Francis C. (AS)	Box 44, Seville	Seville
Smith, Joedy (SS)	1552 Grape St., Tallahassee	Pisgah-Lake Jackson
Smith, T. Homer (RS)	Zolfo Springs	Zolfo Springs-Friendship
Soldner, A. A. (S)	N. Port Charlotte	N. Port Charlotte
Spriggs, Guy H. (AS)	Rt. 6, Box 545, Tampa 10	Hillsboro
Steverson, Orvis J. (RS)	247 Lipona Rd., Tallahassee	Miccosukee
Stewart, H. W. C. (PAS)	P. O. Box 176, Reddick	Lochloosa
Sturm, H. Malcolm (RS) (a)	101 Radio Ct., Eustis	Altoona-Paisley
Swisher, Paul D. (SS)	Pinetta	Pinetta
Sumpster, Ronald K. (SS) (a)	Wimauma	Wimauma
Taylor, Oliver (SS)	P. O. Box 373, Kathleen	Kathleen
Toole, H. T. (R) (a)	502 W. Mahoney, Plant City	Retired
Troutman, Donald (AS)	107 S. Hastings, Orlo Vista	Orlo Vista
Tucker, Glen B. (AS)	3915 Robbins Ave., Orlando	Meadowbrook
Vause, Neil Wesley (AS)	P. O. Box 153, Mayo	Mayo
Wade, R. Nelson (AS)	Rt. 2, Box 610, Tallahassee	East Leon Ct.
Webb, Chester Arthur (AS)	Box 147, Estero	Estero
Wheeler, L. H. (R)	513 Kensington St., Lakeland	Retired
Wilkins, James (RS)	Rt. 3, Box 1135A, Punta Gorda	Ft. Ogden
Williams, W. Calvin (PAS) (a)	835 E. Park Ave., Tallahassee	Bethel-Midway
Windsor, W. L. (R)	P. O. Box 37, Lamont	Retired
Wolfe, Ferne H. (AS)	Rt. 2, Box 303-G, Brooksville	Lake Lindsay
Woolwine, R. W. (PAS)	P. O. Box 27, Indiantown	Indiantown
Wyrick, J. W. (AS)	1410 S.E. 1st Ave., Gainesville	Centenary
Yancey, J. F. (R) (a)	900 E. Duval St., Jacksonville	Retired

LAY MEMBERS
(* Seated)

DeLand District

Charge	Lay Member	Reserve
Altoona-Paisley	Mrs. Reid Hollinger Altoona	*Mrs. Euclid Parker, Paisley
Bunnell	*Allen Reynolds	Ray Mercer
Crescent City	*Walton Strickland	Charles Sawyer
Daytona Beach: Community	*Mrs Edward Tamm 366 Woodland	P. Ray Boyette 1215 Waverly Drive
First	H. N. Bell Box 5511	W. H. McDonald 109 N. Seneca
Livingston	Mrs. S. G. Murrell 1076 Madison Ave.	L. A. Hedgecock 310 Taylor Street
DeBary	Stanley Rader Box 242	*Wesley Saatkamp 142 Homestead Avenue
Deland: First	*James B. Clayton 209 Conrad Building	Gordon E. Carlson 321 East Pennsylvania
Trinity	*E. L. Joines 218 South Elsasser	F. H. Barnhart 112 West Palmetto
DeLeon Springs	Charles Carter	Mrs. Ruth Carter
Edgewater	*Ed Moseley 200 Hubbell Street	Mrs. Ed Moseley and Maj. Crawford C. Shaeffer, Box 2
Enterprise	*Mr. Carrol Peterman	J. V. Richards
Flagler Beach	Harry Treadwell	Mrs. Inez Crenshaw
Geneva	W. G. Kilbee	Mrs. W. G. Kilbee
Holly Hill	Hollis Threlkeld S. Canal, Daytona Beach	*Mrs. Woody Newcomer 1008 Audrey Ave. Holly Hill
Hastings	*Bruce Gray	C. A. Campbell
Lake Como	Stephen H. Palmer	A. W. Gillespie
Lake Helen	Robt. W. Allen	Mrs. Roy Cummings
New Smyrna Beach: Coronado	R. H. Gandy 219 Sapphire Road	J. A. Brent 220 Columbus Avenue
First	*W. S. Settle Box 577	*G. B. Herrin 314 Palmetto
	Mrs A. R. Ivey Box 692	*Roy L. Borgman 212 Ponce Street
Orange City	*V. Rosco Chatterton	Richard T. McCaskil
Ormond Beach: First	James Hadley 28 Palmetto Drive	Arthur Switzer 20 River Shore Drive
Riverview	*Ernest Lowe 12 Seacrest Drive	Harry Britton 67 Alamanda Drive
Palatka: St. James	*Paul Hege 2219 Diana Drive	*Judge P. B. Revels Box 250
Trinity	George F. Howard 138 Gillis Street	Mrs. George F. Howard
Pierson	D. R. Fisher	Mrs. D. R. Fisher
Port Orange	D. S. Bailey	Gust Rost
St. Augustine: First	*L. E. Parrish 193 State Road 16	C. R. Williams 56 Riberia Street
Grace	Ray L. Hendricks 180 Inlet Drive	Mr. Merrill E. Gilmer 189 San Marco
Sanford: Ebenezer	*W. L. Hires Route 2, Box 544	Ralph Peters 109 Sunset Drive
First	J. C. Davis 2104 Coronado Concourse	W. P. Chapman Box 1378
Grace	*James Leonard 2041 Holly Avenue	M. R. Strickland 918 Palmetto
		Wayne Thompson Route 1, Box 105 Longwood

LAY MEMBERS (Continued)

Charge	Lay Member	Reserve
Seville	Fred Cade	B. Durwood Creel
Stafford-Osteen	Mrs. J. J. Singleton 1503 Forrest Dr., Sanford	Mrs. Grant Clutter Box 44, Osteen
Welaka-Georgetown	A. J. Wilson, Welaka	Myron Cronwalt, Welaka
<i>Gainesville District</i>		
Alachua	*A. H. Hines Box 177	E. A. Spencer, Sr.
Anthony	*Mrs. C. E. Folsom P. O. Box 96	Mrs. Mamie S. Hanson
Bellevue	Oakley Walter	Mrs. Helen Vance
Branford	Miss Lottie Green	Miss Lottie Bell
Bronson	C. M. Griffin	*W. E. Rivers
Chiefland	*Miss Marguerite Fugate Box 323	V. B. Hardee
Columbia City Ct.	*L. C. Owens Lake City, Fla.	
Cross City	R. W. Wyatt	A. H. Foss Old Town, Fla.
Ellzey	*Mrs. O. M. Tillman Hawthorne, Fla.	Mrs. Charles Rogers Cedar Key, Fla.
Fort McCoy	*Mrs. A. R. Woodall Box 366, Silver Springs	Mrs. Jo Inman
Fort White	*Frank Wallace	Mrs. O. T. Harrell
Gainesville: Centenary	*Mrs. J. W. Wyrick 1410 S.E. 1st Ave. Gainesville	*Mrs. T. J. Price Box 267, Gainesville
First Church	*J. Francis Cooper 2140 N.W. 3rd Pl.	M. O. Watkins 1115 N.E. 3rd St. Phares Decker 903 S.W. 13th St.
Trinity	*D. G. McMullen 1019 N.W. 36th Ter. Gainesville	
University	William E. Rion 705 N.E. 10th Pl. Gainesville	Dr. F. Emory Bell 612 S.W. 26th Pl. Gainesville
Wesley Community	*E. W. Holder Box 296, Gainesville	Buford Scott 933 N.W. 34th Ave. Gainesville
Hawthorne	*Jack Beckham Box 124	
High Springs	*Drayton Malphurs	Mrs. Drayton Malphurs
Interlachen	L. D. Smith	R. C. Angel
Kendrick	J. B. Stokes	
Lake Butler	C. H. Driggers	*Miss Sarah Boyd P. O. Box 432
Lake City: First Church	George Bengtson 1115 El Prado	*Frank McManus Box 383
Wesley Memorial	*J. F. McCall 416 E. Baya	Mrs. J. C. Deen 404 E. Camp
Lawtey	*Miss Enza Blanchard	
Lochloosa	Mrs. Oni Howard Island Grove, Fla.	Mrs. Vera Jackson
Macclenny	*C. C. Allen	Mrs. C. C. Allen
McIntosh	W. H. Wynne	Mrs. T. H. Haden *Mrs. R. E. Rutland, Sr. Box 56
Melrose	Carl Haaglund	Mrs. Carl Haaglund Mrs. A. J. Witherspoon
Micanopy	*Mrs. Ray Elholm	
Newberry	*Mrs. Henry Parker Box 96	Albert Saarinen Mrs. Albert Saarinen

LAY MEMBERS (Continued)

Charge	Lay Member	Reserve
Ocala:		
Druid Hills	J. Owen Knoblock 333 Bryon Rd.	*L. Arnold Fraser Rt. 5, Box 236
First Church	*John Marshall Green 1328 E. 5th St.	C. Wisdom O'Neal 2003 E. Wyomina
St. Marks	*Howard Bronson c/o 1515 Anthony Rd.	Jerry Berry c/o 1515 Anthony Rd.
Oklawaha	Mrs. J. J. Knoblock East Lake Weir, Fla.	Mrs. H. C. Liphrott
Reddick	C. P. Hargett Orange Lake, Fla.	Don Richardson
Starke	*Lonnie H. Futch P. O. Box 541	Mrs. C. D. Williams
Waldo	B. M. Harvey	L. K. Whitehead
Wellborn	*Louis Berry P. O. Box 115	
White Springs	*Mrs. Cora Hillhouse	Mrs. James G. Smith
Williston	*Miss Louise Guess P. O. Box 853	Mrs. J. A. Harvey
Worthington	Mrs. R. T. Taylor	Mrs. Lloyd Hampton Lake Butler, Fla.
<i>Jacksonville District</i>		
Baldwin	Mrs. H. M. Boyd Baldwin, Florida	Mrs. W. D. Brinson, Sr. Baldwin, Florida
Callahan	*Mrs. T. B. Wells, Jr. Callahan, Florida	*Mr. T. B. Wells, Jr. Callahan, Florida
Dinsmore	Albert Bowie, Jr. Box 88 Dinsmore, Florida	Riley A. Smith Rt. 1, Box 1440 Dinsmore, Florida
Doctor's Inlet	L. B. Huntley Doctor's Inlet, Florida	Mrs. Thomas D. Ryan Doctor's Inlet, Florida
Middleburg	Mrs. Bryan Jennings Middleburg, Florida	
Fernandina Beach	*Howard Millsaps 506 S. 16th St. Fernandina Beach, Fla.	Mrs. Howard Millsaps 506 S. 16th St. Fernandina Beach, Florida
Garden City	*K. L. Moore RFD 2, Box 463 H Jacksonville 18, Florida	H. E. Short 11109 Lem Turner Rd. Jacksonville 18, Florida
Green Cove Springs	*Gother Martin Green Cove Springs, Fla.	Joseph Mincher Green Cove Springs, Fla.
Hilliard	Mrs. O. W. Cameron Hilliard, Florida	Mrs. Esther Wade Hilliard, Florida
Hutto Chapel	*C. T. Christian Box 608, Oceanway Branch, Jacksonville	
Yulee	*Walter J. Johnson, Jr. Yulee, Florida	*Mrs. Walter J. Johnson, Jr. Yulee, Florida
Anderson	*Herb Moulton 7171 West Lucky Drive Jacksonville 8, Florida	T. A. Partin 62 Andress St. Jacksonville 8, Florida
Arlington	*Dr. Lawrence Breeze 1400 Bretta St. Jacksonville 11, Florida	*Mrs. B. B. Blount 5735 Dixon Rd. Jacksonville 11, Florida
Avondale	*H. Lester Jones 4790 Ortega Blvd. Jacksonville 10, Florida	Roy E. Wetmore 1035 Antisdale St. Jacksonville 5, Florida
Epperson	*W. J. Baughn 8006 Concord Blvd., W. Jacksonville 8, Florida	N. B. Fouraker 3927 Soutel Dr. Jacksonville 8, Florida
Epworth	Mr. D. Leslie Lundquist 1251 E. 13th St. Jacksonville 6, Florida	*M. A. Todd 1947 Jones St. Jacksonville 6, Florida
Glen Myra	*Mrs. Lum Woodward 1831 Brackland St. Jacksonville 6, Florida	*Mrs. Mary Knapp 4777 Margate Dr. Jacksonville 7, Florida

LAY MEMBERS (Continued)

Charge	Lay Member	Reserve
Fairfield	*Jessie Marshall 1718 Swift Street Jacksonville 2, Florida	
First	N. D. Beckman 1088 Cherry Jacksonville 5, Florida	
	*D. C. Dawkins 1306 Campbell Ave. Jacksonville 11, Florida	
Forestview	Harold L. Copeland 9504 Scad Locke Rd. Jacksonville 8, Florida	Mrs. A. E. Nix 4634 Williamsburg Ave. Jacksonville 8, Florida
Gilmore	*R. N. Pickles 10631 Beverly Nalle Dr. Jacksonville 11, Florida	Mrs. L. R. Gilmore 9121 Ft. Caroline Rd. Jacksonville 11, Florida
Glynlea	*L. S. Pfister 1157 Ovington Rd. Jacksonville 16, Florida	*Carl Mosher 916 Glynlea Rd. Jacksonville 16, Florida
Good Shepherd	*B. S. Jordan 5065 Attleboro Ave. Jacksonville 5, Florida	
Marietta	Marcus Lewis 8160 Driggers St. Jacksonville 5, Florida	Mrs. Lois T. James Rt. 5, Box 469 Jacksonville 5, Florida
Hendricks	*R. V. Wetmore 4215 Hudnall Rd. Jacksonville 7, Florida	*Mrs. Charlotte Williams 4479 Phillips Highway Jacksonville 7, Florida
Highlands	J. Lawrence Fordham 10529 Keuka Drive Jacksonville 18, Florida	Mrs. R. E. Tozier 10606 Biscayne Blvd. Jacksonville 18, Florida
Inman	*Albert E. Galloway 3004 W. 16th St. Jacksonville 5, Florida	Wilton E. Devereaux 2018 Prospect St., W. Jacksonville 5, Florida
Lake Shore	Steve Dennis 4173 Arcot Circle Jacksonville 10, Florida	R. A. Cumming 5714 Adair Circle Jacksonville 10, Florida
Lakewood	*Alton Belote Rt. 8, Box 843 Jacksonville, Florida	*Herbert Cochley 8545 Sanchez Road Jacksonville 17, Florida
Livingston	R. L. Eubanks 2817 Market St. Jacksonville 6, Florida	Mrs. Richard Cromwell 3141 Perrace Ave. Jacksonville, Florida
Main Street	E. L. Whitfield 6560 Evelyn Dr. Jacksonville 8, Florida	A. B. Clements 107 W. 26th St. Jacksonville 6, Fla.
Murray Hill	*Horace H. Crowell Rt. 9, Box 540 Jacksonville, Fla.	J. N. Woodell 1044 Nelson St. Jacksonville 5, Florida
North Shore	*Ira S. Harley 346 W. 68th St. Jacksonville 8, Florida	J. W. King 6420 Elwood Ave. Jacksonville 8, Florida
Oakcrest	W. V. Gunter Whitehouse, Florida	*W. W. Baty 5736 Norde Dr., E. Jacksonville 10, Florida
Ortega	*Judge William H. Maness 5055 Ortega Boulevard Jacksonville 10, Florida	*Dr. Jesse A. Mitchell, Jr. 4805 Ortega Forest Dr. Jacksonville 10, Florida
Peeler	C. B. Birkelbach 5833 Clifton Ave. Jacksonville 11, Florida	Carl C. Holbrook 845 Acapulco Rd. Jacksonville 16, Florida
Riverside Park	*Mrs. E. B. White 2344 Gilmore St. Jacksonville 4, Florida	Dr. B. J. Philips 1850 Seminole Rd. Jacksonville 5, Florida
Riverview	R. F. Wheeler 13922 Oliver Road Jacksonville 18, Florida	*Grady Steele 3157 Altamont Avenue Jacksonville 8, Florida

LAY MEMBERS (Continued)

Charge	Lay Member	Reserve
St. Paul	John Wilson 7876 Alderman Rd. Jacksonville 11, Florida	Robert Storey 1515 Sharonhill Dr. Jacksonville 11, Florida
Snyder	*Fred B. Noble 3003 Riverside Ave. Jacksonville 5, Florida	*Mrs. Fred Rivers 1259 Windsor Pl. Jacksonville 5, Florida
Southside	*Gordon Blitch 3747 La Rue St., Apt. 1 Jacksonville 17, Florida	
	Earl J. Bastien 3713 Mariana Road Jacksonville 7, Florida	
Southside Estates	*Elmer B. Rudd 2574 Peach Drive Jacksonville 16, Florida	Frank M. Wilson 846 Brookmont Ave., E. Jacksonville 11, Florida
Springfield	*O. L. Allen 4329 Irvington Jacksonville 10, Florida	P. G. Carmichel 50 East 18th St. Jacksonville 6, Florida
Spring Glen	*Mr. M. J. Graham 6532 Lou Drive, N. Jacksonville 16, Fla.	E. R. Harmon 2060 Ryar Road Jacksonville 16, Florida
Swaim	*E. H. Vrieze 1210 Palmer Terrace Jacksonville 7, Florida	*Carl Chambliss 1976 Lakewood Cir., N. Jacksonville 7, Florida
Trinity	*Miss Sandra Reese 1252 Glen Laura Road Jacksonville 5, Florida	G. C. Maready 5279 Carder Street Jacksonville 5, Florida
Wesconnett	John Schoening 4550 Anvers Blvd. Jacksonville 10, Florida	*Oliver Armayor 6228 Autlan Dr. Jacksonville 6, Florida
Wesley	*H. L. Lush 2738 Gilmore Street Jacksonville 5, Florida	*Mrs. L. L. Hunt 384 University Blvd. Jacksonville 11, Florida
Woodstock Park	I. G. English 1337 Dena St. Jacksonville 5, Florida	Mrs. Hugh Gordon 924 St. Clair St. Jacksonville 5, Florida
Beach	*V. T. Forrester P. O. Box 243 Atlantic Beach, Florida	*Mrs. V. T. Forrester P. O. Box 243 Atlantic Beach, Florida
	Maj. John Fernsler 215 Margaret St. Neptune Beach, Florida	
Christ	Mr. Ken Hendryx 3403 Silver Palm Rd. Jacksonville Beach, Fla.	Mr. R. P. Permenter Box 798 Atlantic Beach, Florida
Mandarin	Mrs. Walter Moody 10933 Scottmill Rd. Jacksonville 17, Florida	Mrs. C. M. Battorff Box 900 Jacksonville 7, Florida
Orange Park	*Clinton Hunt 505 Rusmore Orange Park, Florida	H. L. Andrews 204 River Rd. Orange Park, Florida

Lakeland District

Alturas	*Mrs. I. F. Albritton Box 25	*Mrs. W. L. Voight Box 37
Auburndale: First	*Mrs. Annie Taylor 508 Pine St.	*Mrs. H. E. Martin 312 S. Bartow Ave.
Lena Vista	*Samuel Fennell 3305 Ave. I, N.W., Winter Haven	C. R. Gutteridge 2302 Ariana Blvd.
Bartow: Asbury	*Art Raynor 2180 E. Mann Road	Mrs. Richard Frisbie Box 20
First	*Dr. W. M. Duke Box 470	Mrs. E. R. Williams 410 Iowa

LAY MEMBERS (Continued)

Charge	Lay Member	Reserve
Bushnell Clermont	*Mrs. Grady Potter *Paul H. Taggert Route 1, Box 83	Mrs. N. C. Chapman T. F. Thompson Route 1, Box 19
Coleman	*Mrs. J. A. Cullifer	Mrs. Imogene Caruthers Sumterville, Florida
Dade City	G. L. Howard Box 634	
Davenport Dundee	R. C. MacLaggan *Walter E. Pearson	Mrs. R. C. MacLaggan *Charles G. Nyberg
Eaton Park Eloise	Mrs. Harvey Cox F. L. Taylor Box 411	Clabe Sherman Box 45
Ft. Meade	Mrs. N. J. Patterson 19 N. Charleston	W. Ralph Durrance Box 115
Frostproof Fruitland Park	N. V. Broun James Shepherd	Mr. or Mrs. John Wardlow Ken Galbreath Rt. 1, Box 404, Leesburg
Groveland	W. A. Slade Route 1	E. M. Rice 209 N. Main
Haines City	*Henry Hermann Rt. 1, Box 306	Mrs. R. D. Schneider 1044 Oak Ave.
Highland City	Carl Moon	Leon A. Durrance Route 1, Box 885 X Lakeland, Fla.
Homeland Indian Lake Estates Kathleen	*Clyde H. Hawkins R. G. Hainsworth *W. G. Walton Box 3085, Route 3	H. G. Mueller *Mrs. W. G. Walton Box 3085, Rt. 3, Kathleen
Lakeland: College Heights	*Ewell Hughes Lake Gibson, Lakeland	Harris G. Sims 1049 Cumberland Lakeland, Fla.
First	*John Sargeant Box 17	Dennis Beall 306 W. Palm Dr.
Crystal Lake Lakewood Park	Mrs. James M. Hyatt 2123 E. Magnolia	*Mrs. Al Baum 2622 Hempstead Drive
Meth. Temple	*Mrs. R. Ira Barnett 117 W. Beacon Drive	S. J. Campbell, Sr. 2710 Eden Parkway
Orange Heights	*C. W. Maris 1024 W. 10th St.	
Trinity	Mrs. Q. G. Yates 1924 Margaret St.	Mrs. R. H. Naylor 1228 Marjorie St.
Wesley Mem.	W. R. Shepherd 505 W. Peachtree	Mrs. J. R. Sangster, Sr. 307 E. Magnolia
Lake Alfred	Mrs. Ula Johnson Box 913	*C. W. Augur Rt. 1, Box 86, Haines City
Lady Lake Lake Wales	*Fred Evans *Dr. R. J. Chady 421 E. Johnson	W. E. Anderson *Lynn Sheldon 318 Townsend
Leesburg: Christ	*Gene Rodgers Rt. 3, Box 516 B.	Tom Williams 1220 Sunshine Ave.
Morrison	*Mrs. Lucyle Folsom 117 Orange Ave.	Bill Pl Cumbaa Rt. 3, Box 552
Mascotte	Mrs. Ada Gano Rt. 1, Box 361, Groveland	Harold Knight Mascotte
Mulberry	*J. P. Mullenax 140 N.W. 10th Drive	*E. E. Melton 204 N.E. First St.
Oxford Ridge Manor	Bert Brown *Edward Kelley	
Trilby	T. F. Diffenwierth Rt. 2, Box 5, Dade City	
Webster	Oran Henry Center Hill, Florida	Sherman Wilson Webster
Wildwood	*A. M. Barlow	Mrs. J. A. Watson

LAY MEMBERS (Continued)

Charge	Lay Member	Reserve
Winter Haven: Beymer	James Humphrey 2704 Ave. T., N.W. Winter Haven	R. L. Turner Lake Alfred, Florida
Southeast	*Shelley Boone 2530 Helmes Rd.	Edgar F. Seagle 530 Ave. L., S.E.
Trinity	*W. R. Weatherbee 185 Ave. E., N.W.	Ralph Strouse 1500 32nd St., N.W.
Zephyrhills	C. N. Chamberlin 901 2nd Ave.	*Mrs. Roger Sibley Box 596
<i>Miami District</i>		
Dania	Myron L. Wall 260 S.W. 16th St. Dania, Fla.	John Adams % First Methodist Church Dania, Fla.
Davie	Carl Wolf Rt. 1, Box 906 Ft. Lauderdale, Fla.	Billy Gill R 1, Box 114 Ft. Lauderdale, Fla.
Florida City	*James Gooding c/o Rev. Allen Barrett Box 53, Florida City, Fla.	
Hollywood: Epworth	*Walter W. Keller 6241 Cleveland St. Hollywood, Fla.	
Hills	*William D. Boehmer 2310 N.W. 62nd Ave. Hollywood, Fla.	
Miramar	Oliver B. Seeley 2820 S.W., 65th Ave. Miramar, Florida	Jim Wells 2210 W. Acapulco W. Hollywood, Fla.
Temple	*W. E. Dettman 1839 Adams St. Hollywood, Fla.	Mrs. Mary Waldron 224 S. 57th Way Hollywood, Fla.
West	Mrs. Julian Clay 6321 Pierce Street Hollywood, Fla.	Mrs. Robin Allen 308 Hollywood Parkway Hollywood, Fla.
Homestead: First	*Webster Williams Box 673 Homestead, Fla.	
Holy Trinity	Mrs. Warren Huntington 28940 S.W. 152nd Ave. Homestead, Fla.	
Redland	William Mulkins R 2, Box 72 Homestead, Fla.	
Silver Palm	*Mrs. Eva Fletcher R 2, Box 178 Homestead, Fla.	
Key West: Coppitt El Salvador	*Miss Inez Martin 1100 Varela St. Key West, Fla.	Manuel Garcia 1104 Windsor Lane Key West, Fla.
First	*Mrs. Esther Stricker 329 William St. Key West, Fla.	William Osterhoudt % Community Ins. Co. Key West, Fla.
Fleming Street	*William N. Knowles 617 Francis Street Key West, Fla.	
Ley Memorial	Archie Roberts 1415 Rose Street Key West, Fla.	*Allan Jameson Box 1266 Key West, Fla.
Marathon	*Merlie Ruggless Box 451 Marathon, Fla.	Larry Bratton Box 3347 Marathon Shores, Fla.

LAY MEMBERS (Continued)

Charge	Lay Member	Reserve
Matecumbe	Don Payne Islamorada, Fla.	
Tavernier	*Mrs. Anne Brown P. O. Box Tavernier, Fla.	Mr. & Mrs. Rodney Albury P. O. Box Tavernier, Fla.
Greater Miami: Allapattah	*J. W. Taylor 11040 Snapper Creek Road Miami, Fla.	*W. S. Ross 4728 N.W. 15th Court Miami, Fla.
Bryan Memorial	*Karl Frese 3025 Kirk Street Miami 33, Fla.	*Mrs. Karl Frese 3025 Kirk Street Miami 33, Fla.
Carol City	*Garland Atkinson 10720 N.W. 47th Ave. Miami, Fla.	
Christ Church	Harril C. King 3631 S.W. 29th St. Miami, Fla.	
Coral Gables	*Chas. I. Babcock, Jr. 1450 Certosa Ave. Coral Gables, Fla. Douglas Hazen 1035 Cotorro Ave. Coral Gables, Fla. *Mrs. Leon Wells 2845 Granada Blvd. Coral Gables, Fla.	Mrs. Edgar Blake 1242 S. Greenway Drive Coral Gables, Fla.
Coral Way	Mrs. L. E. Davis 2235 S.W. 83rd Court Miami 55, Fla.	Mrs. Chas. A. Morris 2131 S.W. 81st Place Miami, Fla.
Fulford	*T. J. Cashdollar 1779 N.E. 173rd St. N. Miami Beach 62, Fla.	A. A. Torres 1850 N.E. 164th St. N. Miami Beach, Fla. Gaylon Royer 15594 N.E. 10th Court N. Miami Beach, Fla.
Grace	*P. W. Gannaway 5828 N.E. Miami Place Miami, Fla.	Loy Morrow 700 N.E. 62nd St. Miami, Fla.
Hialeah First	*Garth Wise 366 E. 11th St. Hialeah, Fla.	
Hialeah North	*Billy B. Smith 491 W. 55th Place Hialeah, Fla.	George R. Eastman 120 20 N.W. 58th Place Hialeah, Fla.
Holleman Park	*Thomas J. Stott 660 N.E. 3rd Place Hialeah, Fla.	Miss Mary Brewer 68 N.W. 65th Ave. Miami, Fla.
Kendall	*Ralph Poston 6282 S.W. 133rd St. Miami, Fla.	*William A. Miller 6460 S.W. 11th Drive Miami (Kendall), Fla.
Lakeview	*Joseph Fife 1120 N.W. 37th St. Miami, Fla.	
Miami Beach	Wm. M. Robertson 7510 Coquina Drive N. Bay Village, Miami, Fla.	*Miss Mary Markette 827 16th Street Miami Beach, Fla.
Miami Springs	*Milton Herlong 451 Hunting Lodge Drive Miami Springs 66, Fla.	Mil Searls 510 Hunting Lodge Drive Miami Springs 66, Fla.
Norland	Skid Jones 1300 N.W. 176th Terrace Miami, Fla.	*Mrs. Kenneth Strowger 19000 N.W. 8th Avenue Miami, Fla.
Ojus	Coy McMahon 18616 N.E. 24th Court Miami 62, Fla.	J. H. Medlin 1095 N.W. 183rd St. Miami, Fla.

LAY MEMBERS (Continued)

Charge	Lay Member	Reserve
Olympia Heights	*Mrs. Mabel Tomasetti 3301 S.W. 96th Ave. Miami, Fla.	
Opa Locka	E. G. Krigline 1070 Sultan Ave. Opa Locka, Fla.	
Palm Springs	*Mrs. C. L. Young 929 W. 67th Street Hialeah, Fla.	
Peace	George Gee 17720 S.W. 112th Court Miami 57, Fla.	V. F. Badger 11960 S.W. 175th St. Miami, Fla.
Perrine	Robert Metzker 8460 S.W. 43rd St. Miami, Fla.	
Rader Memorial	*Mrs. E. M. Rader 533 Grand Concourse Miami, Fla. A. A. Tyree 1240 N.E. 103rd St. Miami, Fla.	A. H. Zimmerman 590 N.W. 126th St. Miami, Florida
Riverside	*N. N. Songer 1960 S.W. 23rd Terrace Miami, Fla.	Dr. Homer Pearson 980 N.W. 10th Ave. Miami 36, Fla.
Rudy Memorial	*Peter A. Schreiber 2500 Diana Drive Hallandale, Fla.	
St. Paul's	*Norman B. Smith 795 N.W. 178th Terrace Miami 69, Fla.	W. E. Bronson 1060 N.W. 134th St. Miami 68, Fla.
Sellers	Mrs. Marian Wright 1120 N.W. 15th Court Miami, Fla.	*Austin Simmons 1876 N.W. 91st St. Miami, Fla.
South Miami	*R. Fain Howell 6280 Red Road South Miami, Fla.	*Mrs. R. Fain Howell 6280 Red Road South Miami, Fla.
Southwest	*Dewey Mitchell 11030 S.W. 47th Terrace Miami, Fla.	Mrs. Floyd Soper 3924 S.W. 63rd Ave. Miami, Fla.
Spanish American	*Mrs. Julia Reyes 3086 N.W. 24th Street Miami, Fla.	
Tamiami Temple	*C. E. Carlton 6467 S.W. 12th St. Miami, Fla.	*Mrs. C. E. Carlton 6467 S.W. 12th Street Miami, Fla.
Tarboux	*Mrs. Sara Cooper 85 N.E. 48th Street Miami, Fla.	*Mrs. Dorothy McCullough 80 N.W. 52nd Street Miami, Fla.
Trinity	M. F. Scott 1523 N.W. 8th Terrace Miami, Fla.	F. E. Lund 2401 S.W. 12th St. Miami, Fla.
Wesley	Russell Tillett 7320 S.W. 13th St. Miami, Fla.	
Westwood	*Chauncey E. Long 10275 S.W. 35th Terrace Miami 55, Fla.	Mrs. Chauncey E. Long 10275 S.W. 35th Terrace Miami 55, Fla.
White Temple	*Walter Baggesen 250 N.E. 47th St. Miami, Fla. *Ralph Lund 8545 S.W. 68th St. Road Miami, Fla.	J. W. Van Ness 813 N.E. 97th St. Miami Shores, Fla. *Mrs. Lillian Clark 1380 N.W. 46th Street Miami, Fla.

Orlando District

Apopka

Jess Baker
R 2, Box 293

LAY MEMBERS (Continued)

Charge	Lay Member	Reserve
Casselberry	Mrs. Leota Putnam Longwood	*Mrs. E. P. Richards Longwood
Cocoa	Mrs. C. B. Schnerr 109 Riverside Drive	Mrs. Tom Griffin 2315 Papaya Place Merritt Island
Cocoa Beach	*Harold E. Fleck 122 W. Osceola Lane	Mrs. W. R. Wilkins Box 435 Wesley Parman 1610 Alan Drive
Eustis	Wiley Copeland 802 Haselton	C. K. Hall Box 446, R 3 Merritt Island
Georgiana	*Mrs. C. K. Hall Box 446, R 3 Merritt Island	
Kissimmee:		
First	W. O. Taylor Box 470	Mrs. L. A. Batten 825 Canterbury Lane
Shingle Creek	Mrs. M. R. Houston Thacker Street	M. R. Houston Thacker Street
Lockhart	*Frank Johnson 4209 Skyline Drive Orlando	Howard Wolking Lockhart
Maitland (Asbury)	*G. B. Clonts Box 241	*Everett Abrams 1760 Mohawk Trail
Merritt Island (Grace)	Mrs. Henry Wolking 1723 Wavecrest	Mrs. Walter Avery 500 Orange Ave.
Mims	*Mrs. B. H. Roberts Harold Creech Ferndale	Mrs. James Bozeman A. W. Marney
Mount Dora	*Russell Gruman 618 Grandview St. Harold Harvey	*Wm. Baker Box 163 Mrs. Laura Boggan
Ocoee		
Orlando:		
Azalea Park	Troy Bell 59 Areca Drive	David Mease 26 N. Lake Barton Road
Broadway	Ralph Weber 1307 Falcon Drive	W. A. McCree, Jr. 4 E. Harvard Ave.
Christ	*Mrs. Susie Jones 1408 E. Page Ave.	*Mrs. Electa Turner 2304 South Bumby
College Park	*George Bayless 2310 Princeton Ct.	E. J. Parham 537 Clayton Simon Kingstad 618 Rugby
Concord Park	*Mrs. Gordon Eunice 1426 W. Stetson	A. E. Heatherington 3011 Shader Rd.
Conway	*William Wright 3903 Lake Margaret Dr.	Joe Collins 5105 Kempster Drive
Epworth	*Martin Gottlob 5007 Caserta	Howard Bailey 6001 Mandarin Drive
First	J. E. Stripling Box 2888	John Lowry Box 6128 Miss Helia Haryu 1215 Austin Rd.
	*Mrs. John Pulsifer 2502 Lake Margaret Dr.	Fletcher Rush 55 E. Livingston Ave. Mrs. W. N. Garmany 1800 Wycliff Dr.
Goss Memorial	*C. W. McGiness 828 N. Mills St.	D. A. Geiger 2926 Parkland Ct.
Holden Heights	*Chapman Jennings 1006 Lake Jessamine Dr.	J. B. Honour 1402 29th St.
Meadowbrook	*James Dishman 5201 Van Aken Drive	John Kennedy 2314 Queensay Rd.
Pine Castle	Paul Montgomery 303 Castle St.	Joseph Hall 1304 Perkins Rd.
Pine Hills	*Vernon DeWald 5108 Barnett Place	Mrs. Olive Pettit 5603 Astoria Place
Reeves Memorial	*Mrs. Gordon VanMerbeke 722 Virginia Drive	Mrs. Lois Fortner 1619 New York

LAY MEMBERS (Continued)

Charge	Lay Member	Reserve
St. Paul's	*Dr. Arthur E. Jensen 24 Lake Drive Winter Park	Wm. J. Harrell 825 Carew Ave.
Taft Livingston Memorial Trinity	*Mrs. Robert Smith R 1, Box 123 Arnold Brown 2900 W. Concord Ave.	Mrs. R. I. Wetherbee R 1, Box 120 Comer Beasley 110 Hudson St. Orlo Vista
Union Park	*Mrs. Lera Shepherd 11611 Churchill St.	Mrs. Susie Moxley R 4, Box 383-K
Orlo Vista (Irwin Mem.)	*Mrs. Archie Anderson 42 S. Normandale	*Mrs. Ernest Reed 100 N. Pearlwood Orlando
Oviedo	*Mrs. B. F. Wheeler, Sr.	John Evans
St. Cloud	*E. W. Hull 215 Florida Ave.	C. Gerald Blake 316 Ohio Ave.
Tavares	Mrs. Lucille Tally	Mrs. Margaret Doss
Titusville	William Scott 127 Pinecrest St.	Douglas Barnhart 1110 Main St.
Umatilla	*Mrs. Clyde Marteeny	Herman Turner
Winter Garden: (2 ministers)	*Dal Duppenhaler	Mrs. Comer Nelson
Winter Park:	*Mrs. Loren Williams	Charles Gregory
Aloma	*Irvin Wesley 140 Chelton Circle	Norman Polak 1814 Pineview Circle
Winter Park Church*	Jack Monahan 432 Lakemont Ave.	George Carr 613 E. Central Ave. Orlando
Zellwood	*Mrs. Violet Osborn	L. L. Osborn
<i>St. Petersburg District</i>		
Anona	E. P. Marvin 118 11th Avenue Indian Rocks Beach, Fla.	Mrs. E. P. Marvin 118 11th Avenue Indian Rocks Beach, Fla.
Brooksville	*Mrs. E. D. Gothberg R 4, Box 440 Brooksville, Fla.	Leland McKeown P. O. Box 883 Brooksville, Fla.
Belmont Park	Mrs. Fred Micklish 1133 Belleair Street Clearwater, Fla.	Hiram Prouty 2095 Temple Terrace Clearwater, Fla.
First Church Clearwater	*William Gilkey 1580 Oak Lane Clearwater, Florida	Owen S. Albritton III 305 Jasmine Way Clearwater, Fla.
	*Frank Brooksing 1616 Sunnybrook Lane Clearwater, Fla.	
Friendship	*J. W. Crane 2087 US 19 Clearwater, Fla.	Mrs. J. W. Crane 2087 US 19 Clearwater, Fla.
Skycrest	Fred Marker 2130 McKinley Street Clearwater, Fla.	*John Polite 1117 Eleventh Street Twin Lakes Lodge Clearwater, Fla.
Sylvan Abbey	Mrs. Albert Clark 2356 Michel Lane Clearwater, Fla.	Albert Clark 2356 Michel Lane Clearwater, Florida
Crystal River	*W. W. Byars Crystal River, Fla.	Bill Lemke Homosassa Springs, Fla.
Curlew	Noah Barber P. O. Box 697 Dunedin, Fla.	Mrs. Noah Barber P. O. Box 697 Dunedin, Fla.
First Dunedin	*W. A. Slyh 559 Tradewinds Dunedin, Fla.	*Mrs. W. A. Slyh 559 Tradewinds Dunedin, Fla.

LAY MEMBERS (Continued)

Charge	Lay Member	Reserve
Union Dunedin	*Robert M. Tharin 272 Aberdeen Dunedin, Fla.	Heyward C. Bennett 1432 San Mateo Dunedin, Fla.
Hernando	*Mrs. Irene Webb Hernando, Fla.	Mrs. Ben Rose Hernando, Fla.
Homosassa	William Greer Homosassa, Fla.	
Hudson	Albert Hobba RFD Hudson Port Richey, Fla.	
Inverness	*H. M. Terwilliger Inverness, Fla.	Mrs. Mary Lou Davis Inverness, Fla.
Lake Lindsey Charge	Frank Patton Floral City, Fla.	Mrs. Mary Snow R 2, Box 303 Brooksville, Fla.
Largo Methodist	E. H. Menart 1325 Brunswick Drive Clearwater, Fla.	Olen McCalister 624 Cleveland Avenue Largo, Fla.
Calvary, Largo	Ones Walsh 11881 104th Street North Largo, Fla.	Leo Kallinger 10333 108th Avenue, North Largo, Fla.
Cross Bayou, Largo	*Mrs. W. E. Turner R 2, Box 969 Largo, Fla.	Mrs. Arthur L. Hamel 9179 91st Street, North Largo, Fla.
New Port Richey	*Fred Benbrook 935 Sunset Drive Port Richey, Fla.	Denis Eglestone 904 Florida Avenue New Port Richey, Fla.
Oldsmar	Hal McPherson Oldsmar, Fla.	John Rockwell Oldsmar, Fla.
Palm Harbor	Mrs. Lorimer Stansell Palm Harbor, Fla.	Gordon Collins Ozona, Fla.
Pinellas Park	Mark B. Ford 7880 45th Street North Pinellas Park, Fla.	Charles Meeks 8211 49th Street, North Pinellas Park, Fla.
Safety Harbor	Mrs. Maurice Boss 400 Fourth Street North Safety Harbor, Fla.	Mrs. Doris Roddenberry 960 14th Avenue, North Safety Harbor, Fla.
Spring Lake	*Roy Mountain R 3, Box 223 Brooksville, Fla.	J. T. Daniel, Jr. R 3, Box 60 N Brooksville, Fla.
Allendale	*Irwin E. Douglas 1172 62nd Terrace South St. Petersburg, Fla.	*Mrs. Harry Gladden 1001 35th Avenue, North St. Petersburg, Fla.
	*Elmer Freshwater 4948 5th Avenue, South St. Petersburg, Fla.	*Albert Cockshaw 3113 12th Street North St. Petersburg, Fla.
Childs Park	Fred R. Miller, Jr. 135 88th Avenue Treasure Island St. Petersburg, Fla.	*Mrs. Fred R. Miller, Jr. 135 88th Avenue Treasure Island Mr. and Mrs. Wilson Hill 4922 23rd Avenue, South Gulfport, Fla.
Christ Church	The Rev. Mrs. Elsie Davies 115 18th Avenue, N.E. St. Petersburg, Fla.	Mr. Chris Lingard 708 12th Avenue, South St. Petersburg, Fla.
	Mrs. James C. Russell 825 32nd Avenue, North St. Petersburg, Fla.	George E. Fordham 15831 Redington Drive Redington Beach St. Petersburg, Fla.
Clearview	*James Barbor 5416 38th Avenue, North St. Petersburg, Fla.	W. W. Plunkett 3592 40th Street North St. Petersburg, Fla.
Edgemoor	*Jack Langworthy 291 58th Avenue, N.E. St. Petersburg, Fla.	Mrs. Aleric Soronen 5641 Cedar N.E. St. Petersburg, Fla.

LAY MEMBERS (Continued)

Charge	Lay Member	Reserve
Euclid	J. R. Head 813 Highland Street No. St. Petersburg, Fla.	Mrs. Lola Stengel 3210 Melton Street North St. Petersburg, Fla.
First St. Petersburg	*George C. Burkhardt 843 39th Avenue, North St. Petersburg, Fla. *Mrs. Ruel B. Gilbert 1027 38th Avenue, North St. Petersburg, Fla.	Mrs. Herbert F. Grant 1110 14th Street North St. Petersburg, Fla. *Mrs. Grady R. Swope 611 Brightwaters Blvd. St. Petersburg, Fla. *J. H. Underwood 5721 Bahama Shores Drive, South St. Petersburg, Fla.
Grace	*J. G. Johns 1100 Melrose Ave., South St. Petersburg, Fla.	Frank Slicker 137 10th Avenue, North St. Petersburg, Fla.
Gulfport	Mrs. Ruth Gramly 5522 12th Avenue, South Gulfport, Fla.	Mrs. Mary Smith 5621 20th Avenue, South Gulfport, Fla.
Lakewood	*Emerson Day 5780 11th Street South St. Petersburg, Fla.	James L. Walton 946 58th Avenue, South St. Petersburg, Fla. Alan Marsh 1800 Juarez Way South St. Petersburg, Fla.
Lealman	*Mrs. M. C. Jinkins 5840 42nd Way North St. Petersburg, Fla.	Lorin Eichelberger 3770 Lealman Avenue, N. St. Petersburg, Fla.
Northside	*Levy DeLay 241 35th Avenue, North St. Petersburg, Fla.	Frank Hohman 4511 29th Avenue, North St. Petersburg, Fla.
Pasadena	*Emil J. Groschen 66539 4th Avenue, North St. Petersburg, Fla. *F. William Reeb 4057 38th Way South St. Petersburg, Fla.	Glenn E. McCormick P. O. Box 175 St. Petersburg 31, Fla. Mrs. Ted C. Brown 950 Park Street North St. Petersburg, Fla.
Seminole	*Arnett Brown 10999 Oakhurst Road Largo, Fla.	Daniel Hall 405 19th Avenue, N.E. St. Petersburg, Fla.
St. James	*Mrs. Marie Bauman 1536 70th Avenue, No. St. Petersburg, Fla.	Mrs. Isabell Lyon 1540 70th Avenue, North St. Petersburg, Fla.
St. Luke's	*Dr. R. W. Miller 2920 8th Avenue, North St. Petersburg, Fla.	Harry Coon 3961 28th Avenue, North St. Petersburg, Fla.
St. Mark's	*Mrs. Harold Bonnett 4501 58th Way North St. Petersburg, Fla.	Mrs. William O. Rowell 6860 30th Avenue, North St. Petersburg, Fla.
Trinity	*James V. Downing 5240 First Avenue, North St. Petersburg, Fla.	
Wesley Memorial	*Wm. E. Smith 655 41st Avenue, N.E. St. Petersburg, Fla.	*Mrs. Wm. E. Smith 41st Avenue, N.E. St. Petersburg, Fla.
Tarpon Springs	Harry Jukes 412 East Tarpon Avenue Tarpon Springs, Fla.	*Gene Vinson Box 1395 Tarpon Springs, Fla.

Sarasota District

Alva	*J. M. Syfrett	J. Dan English
Olga	B. E. Walker	
Arcadia	*Paul Kemp, Box 236	Avery Brace, R 3, Box 410
Avon Park	*Mrs. Hubert Bussard 130 E. Walnut	*Mrs. I. H. Forde
Boca Grande	Mrs. Fred Thompson	Mrs. Clara Gaines

LAY MEMBERS (Continued)

Charge	Lay Member	Reserve
Bonita Springs	Robert Lawhon, Sr.	*Mrs. Robert Lawhon, Sr. *Mr. and Mrs. Lester Neville Mrs. Ruby Driggers
Bowling Green	*Mrs. George Spieth *Mrs. Mary Alford	
Bradenton:		
Christ	*Miss Rachel Mease 6220 Wellesley Dr.	E. Joseph Maresh 6616 26th St., W. Raymond Turner 2401 Manatee Ave., W.
First	*Don Work 1205 4th Ave., E.	R. D. Campbell R 3, Box 83-B
Manatee	*R. W. Furman 1412 19th Ave., E.	John Martin Manatee River Hotel
Trinity	*Elmer Ormiston 1510 2nd Ave., E.	*Joe Lively 1105 51st St., W. Lewis Dolan 517 Key Lane
Charlotte Harbor	*Albert Willis Charlotte Harbor Sta. Punta Gorda	Mrs. Louise Cleveland J. R. Foy 412 31st St., W. Bradenton
Cleveland Ellenton	Mrs. Jack Oar C. J. Hughes	Mrs. Ethel Gould P. O. Box 445 Alex Kristoff R 3, Box 830 Ft. Myers
Englewood	Mrs. Clarence Marx R 1, Box 369	
Estero	Mrs. Clara Kristoff R 3, Box 830 Ft. Myers	
Fort Myers:		
Beach	*Edwin M. Jackson 286 Ohio Avenue Ft. Myers Beach	
Central	George Thompson 2207 Central	*Arthur Doninger 4125 Rainbow Dr. *Bobby Durrance 2350 Crawford
Edgewood	*Wm. V. Bennett 3139 E. Riverside Dr.	
First	D. M. Corbin, Jr. Box 570 Ft. Myers	*Mrs. R. E. Kurtz Box 986
No. Ft. Myers	*Mrs. Robert R. Whitehouse 1252 Sunrise Dr. N. Ft. Myers	Mrs. M. D. Simback 1662 Daniel Dr., Ft. Myers
Tice	*Wm. J. Evans, Sr.	Mrs. Zella Lee Box 734, Tice, Fla. Robert King, 4200 DeLeon
Wesley Memorial	*I. O. Cutcher R 3, Box 291 Ft. Myers	
Fort Ogden Immokalee	Mrs. Willye Noland *L. J. Williams, Box 572	Mrs. Wm. Barnwell *Mrs. Hester Peters Box 554
La Belle	Mr. & Mrs. J. O. Davidson La Belle	
Lake Placid	C. L. Reynolds Harry Orlidge, Box 180	*J. C. Durrance Sterling Baxter, Box 625 Rev. Charles R. Fleming 3709 Prudence Dr. Sarasota John Wood
Lehigh Acres Miakka-Myakka City	*Miss Delores Waters Myakka City	
Naples	*Mrs. Lulu Everhand Box 1066	
Nocatee	C. E. Skates R 3, Box 583-A	Sam Q. Reynolds P. O. Box 759 Arcadia
Oneco	*Mrs. Margaret Smith Moss Tr. Pk. Bradenton	Mrs. Jerome Horning R 3, Box 527, Bradenton
Palmetto	John A. Wooten 1702 6th Avenue	Roger Murray 2010 6th Ave.

LAY MEMBERS (Continued)

Charge	Lay Member	Reserve
Parrish	Henry Simmons P. O. Box 42, Parrish	Mrs. Henry Simmons
Port Charlotte	*Mr. Richard James 724 N.W. Warne	
Punta Gorda	*Mrs. W. Frank Rigell P. O. Box 1173	*Mrs. Russell A. Lenox P. O. Box 1212 Mrs. Grace Day, Box 67
Sarasota:		
First	*Mrs. Virgil Morgan 2069 Alameda	Mr. Charles Aderholdt 3248 Bee Ridge Road
North	Robert Gowen 3269 8th St.	James Strickland 3149 Bay
St. Johns	*Mrs. Clifford Cyphers 4072 Webber	Mrs. G. R. Ross 3617 Fenway Drive
Trinity	Mrs. Fred Stafford 4310 Webber St.	Mr. Fred Stafford 4310 Webber
Sebring	*C. Robert Disher 109 N. Lakeview Dr.	*Mrs. H. V. Weems 160 S. Lakeview Dr.
Terra Ceia	*Mrs. L. B. Williams Box 255	Mrs. H. N. Hinson Box 176
Vamo	Mrs. Myrtle Pearson 4006 Briggs, Sarasota	
Venice-Grace	*James Weber 100 Lilac Lane, Venice	Dan Stapleton 407 Maggiore Rd. Venice
Venice-Nokomis	*Hugh C. Kefauver R 2, Box 1260, Nokomis	H. S. Bowden P. O. Box 562, Nokomis
Wauchula	*Harry Metheny	Mrs. W. L. Howard
Zolfo Springs- Friendship	Mrs. Arline Lowe	Mrs. Marie Howze

Tallahassee District

Apalachicola	Curtis McLean P. O. Box 331 Apalachicola, Fla.	Charles O. Brass P. O. Box 70 Apalachicola, Fla.
Bethel & Midway	W. L. Prater 447 W. Jefferson Tallahassee, Fla.	W. Calvin Williams 835 E. Park Ave. Tallahassee, Fla.
Carabelle	J. L. Mayton Carrabelle, Fla.	*Mrs. S. J. Robison Carabelle, Fla.
Chattahoochee	*Norman S. James 24 W. Washington Chattahoochee, Fla.	*Thomas Owens P. O. Box 184 Chattahoochee, Fla.
East Leon Ct.	*Mrs. W. B. Edwards Lloyd, Fla.	*Mrs. Rosa Chaires Route 2, Tallahassee, Fla.
Eastpoint	Mrs. Camellia Tucker Eastpoint, Fla.	Mrs. Edna Crum Eastpoint, Fla.
Glen Julia	L. J. Rowan Route 1, Quincy, Fla.	*O. F. Shepard Route 1, Quincy, Fla.
Greensboro	Lyon B. Crosby Greensboro, Fla.	Julian Agerton Greensboro, Fla.
Greenville	C. W. Braswell Route 2, Box 145 Greenville, Fla.	*Mrs. Eloise Reams P. O. Box 586 Greenville, Fla.
Havana	Mrs. W. P. Woodbery Havana, Fla.	W. P. Woodbery Havana, Fla.
Jasper	*Mrs. Graham Black Jasper, Fla.	Mrs. P. D. Sandlin Jasper, Fla.
Jennings & Hanson	Mrs. Roy Cameron Jennings, Fla.	Mrs. W. J. Bennett Route 2, Madison, Fla.
Lee & Hickory Grove	Mrs. S. E. Whitty Lee, Fla.	Mrs. Doyle Brown Route 2, Madison, Fla.
Liberty Ct.	Charles W. Roberts, Sr. Hosford, Fla.	*Amos Sumner Hosford, Fla.
Live Oak	*Joe Sharples P. O. Box 27, Live Oak	*Jack White P. O. Box 359, Live Oak

LAY MEMBERS (Continued)

Charge	Lay Member	Reserve
Madison	Ben S. Waring Madison, Fla.	Dr. Marshall Hamilton Madison, Fla.
Mayo & New Harmony	Mrs. L. B. Dees Mayo, Fla.	Mrs. O. C. Taylor Route 4, Live Oak, Fla.
Miccosukee	T. E. Woods Miccosukee, Fla.	Wallace Reed Route 4, Thomasville, Ga.
Monticello	*L. J. Gebhard 1205 E. Pearl St. Monticello, Fla.	Mrs. J. B. Keen P. O. Box 296 Monticello, Fla.
Perry:		
First	*E. L. Cox, Sr. P. O. Box 419 Perry, Fla.	H. Winston Wilkes P. O. Box 416 Perry, Fla.
Grace	Mrs. J. V. Martin P. O. Box 71 Perry, Fla.	J. V. Martin P. O. Box 71 Perry, Fla.
Pinetta	*Mrs. J. O. McDonald Pinetta, Fla.	Waldo Kinsey Pinetta, Fla.
Pisgah & Lake Jackson	*Tom F. Moore, Sr. Route 3 Tallahassee, Fla.	Mrs. Ralph Thomas Route 3, Box 39 Tallahassee, Fla.
Quincy:		
Centenary	*John Bates 211 E. Jefferson Quincy, Fla.	C. L. Owenby 219 W. King St. Quincy, Fla.
Forest Hills	*William Mack Brunson P. O. Box 977 Quincy, Fla.	Mrs. Orien McPherson 103 Love St. Quincy, Fla.
Sardis	*Mrs. C. M. McClellan Route 3 Monticello, Fla.	William B. Smith P. O. Box 33 Monticello, Fla.
Shady Grove Ct.	*Miss Sara Jo Andrews Route 1, Box 164 Perry, Fla.	Miss June Parker Boyd, Fla.
Sopchopny & Crawfordville	*Ernest Roddenberry Sopchopny, Fla.	Moody Pearce Crawfordville, Fla.
Tallahassee:		
John Wesley	*Sam E. Teague, Jr. 604 Hillcrest Tallahassee, Fla.	*Mrs. Sam E. Teague, Jr. 604 Hillcrest Tallahassee, Fla.
Saint Pauls	Dr. Reid Montgomery 2004 Lee Ave. Tallahassee, Fla.	Hugh Williams, Sr. 1407 S. Meridian St. Tallahassee, Fla.
Southside	D. B. Mills Route 4, Box 602 Tallahassee, Fla.	Mrs. D. B. Mills Route 4, Box 602 Tallahassee, Fla.
Heights	B. M. Mimms F.C.I. Village Tallahassee, Fla.	*Mrs. Ray Jarvis 2818 Mahan Drive Tallahassee, Fla.
Trinity	*Frank D. Moor P. O. Box 749 Tallahassee, Fla.	Walter P. Bevis 439 W. Park Avenue Tallahassee, Fla.
Waukeelah	Robert E. May Route 3, Box 41-G Monticello, Fla.	Mrs. David Walker Lamont, Fla.
West Madison Ct.	*R. E. Cowart P. O. Box 14 Madison, Fla.	George F. Rykard Route 3 Madison, Fla.
Woodville & Wakulla	Miss Clara Page Woodville, Fla.	Buchanan Miller Route 6, Box 165 Tallahassee, Fla.

LAY MEMBERS (Continued)

Charge	Lay Member	Reserve
<i>Tampa District</i>		
Brandon	*Eugene Schenck Box 339, Brandon	Fred Hutton Box 653, Brandon
Cork	*Ronald M. Younan Rt. 2, Box 925 Plant City	*H. B. Joiner Rt. 2, Dover
Dover	*Farris Faulkner Box 183, Dover	Albert Fritzke, Sr. Rt. 2, Plant City
Gibsonton	*Ray J. Hahn P. O. Box 521 Gibsonton	Evelyn Vogel P. O. Box 388 Gibsonton
Keystone	*Mrs. Kenneth Townsend Rt. 1, Box 99, Odessa	Mrs. George Lewis Rt. 1, Box 183, Odessa
Knights	*W. W. Smith Rt. 1, Box 365 Plant City	W. L. Carter Rt. 1, Box 159 Plant City
Lutz	*Robert K. Hendrix Rt. 1, Box 142, Lutz	*Mrs. Robert K. Hendrix Rt. 1, Box 142, Lutz
Plant City:		
First	*Mrs. Alvin H. Hinson Box 868, Plant City	*R. L. Raney 608 W. Baker, Plant City
Grace	*W. J. Park P. O. Box 727 Plant City	Mrs. Curtis Filaney 1112 Nancy Terrace Plant City
Sunset Heights	*Paul Fisher Rt. 4, Box 206 Plant City	Mrs. Paul Fisher Rt. 4, Box 206 Plant City
Trinity	*Mrs. W. T. Clark 1106 Woodlawn Ave. Plant City	George Bowman Rt. 2, Box 257 Plant City
Riverview	*Schlyer Meadows Rt. 1, Limona	Mrs. H. G. Mayhall Riverview
Ruskin	Mrs. Frances Powell P. O. Box 614, Ruskin	*Mrs. O. L. Hart Rt. 1, Ruskin
Seffner	Mrs. A. C. Holley P. O. Box 265, Seffner	*Mrs. Fred Guffey Rt. 1, Box 539, Seffner
Springhead	*Mrs. John Wood 2201 Sammonds Rd. Plant City	Mrs. Harvey Vines P. O. Box 1575 Plant City
Tampa:		
Bayshore	*Mrs. L. E. Eason 2916 Tambay Ave. Tampa 11	Mrs. J. Ed Smith, Jr. 4114 Corona Tampa 9
Branscomb Mem.	*Mrs. W. R. Davis 3620 E. Clifton St. Tampa 10	*Mrs. W. L. Bates 3616 E. Hillsborough Tampa 10
Christ	*Mrs. Electra Harbison 3203 24th Ave. Tampa 5	Mrs. E. J. Bailey 3206 26th Ave. Tampa 5
Drew Park	*Mrs. S. G. Moore 3326 Spruce St. Tampa 7	L. G. Smilie 4216 W. Orient Tampa 3
First	*Ralph Robison 3205 San Nicholas Tampa 9	W. H. Johnston 4815 S. Sunset Tampa 9
	*Mrs. Floy Langford 411 Robles Tampa 2	Mrs. H. B. Terrell 3214 Empedrado Tampa 9
Forest Hills	*Don Withers 817 W. Bougainvillea Tampa 12	Oliver Wade 130 Connie Ave. Tampa 12
Grace	*H. C. Daniel P. O. Box 2289 Tampa	Mrs. Ruth Gill 3722 Orient Rd. Tampa 5
Highland Ave.	*L. A. Wyatt 415 W. North Bay Tampa 3	Mrs. L. L. Henry 318 West St. Tampa 2

LAY MEMBERS (Continued)

Charge	Lay Member	Reserve
Hillsborough	Mrs. Frank Vernon Rt. 6, Box 553 Tampa 10	*L. E. McGuire Rt. 6, Box 355 Tampa 10
Hyde Park	*Dan C. Stowe 708 Sylvan Drive Brandon M. L. Funkhouser 2601 Prospect Rd. Tampa 9	Mrs. Frank S. Cochran 608 S. Lois Tampa 9 Tucker W. Wood 461 Severn Tampa 6
Interbay	*Mrs. L. C. Chiles 3319 Marlin Ave. Tampa 11	L. C. Chiles 3319 Marlin Ave. Tampa 11
Manhattan Ave.	*Harry Kramer 4402 Sevilla Ave. Tampa 9	Mrs. Lillian M. Culbertson 3609 S. Thatcher Tampa 9
Nebraska Ave.	*C. H. Apgar 801 E. Chelsea Tampa 3	Mrs. L. M. Joyner 4009 15th St. Tampa 10
Northeast	*Mrs. W. E. Wegner 706 Aberdeen Circle Tampa	*Mrs. Walter Cross 1412 E. North St. Tampa 4
Oak Grove	*A. A. Van Fleet 8503 Newport Ave. Tampa 4	Charles Copeland 2811 W. Humphrey Tampa 4
Palma Ceia	Lewis Perry 4617 Lowell Ave. Tampa 9 Stewart Eggert 546 W. Davis Blvd. Tampa 6	Dave Harwell 3808 Barcellona Tampa 9 William Cusen 3110 Agawan St. Tampa 9
Port Tampa	*Homer Truitt 4204 Swann Ave. Tampa 9 Willard Faul 107 N. McKay Port Tampa City	Gil Corney 3617 S. Clark Tampa 9 William Foote 211 N. Sparkman Port Tampa City
Sarah Spencer	*L. C. Howlett 8406 Brooks St. Tampa 4	Floyd Davis 8407 20th St. Tampa 4
Seminole Heights	*William Matthews 408 Inverness Temple Terrace	*Glenn Tindale 7515 Ola Ave. Tampa 4
St. John's	*Mrs. J. H. Childs 6606 N. Orleans Ave. Tampa 4	*J. H. Childs 6606 N. Orleans Ave. Tampa 4
St. Paul's	Lewis Adams 6002 Tampa Shores Blvd. Tampa 3	Mrs. L. J. Stolba 6813 Tuttle St. Tampa 3
Tampa Heights	*B. L. Dickson 206 W. Keys Tampa 2	Mrs. Iva Jernigan 1003 28th Ave. Tampa 5
Temple Terrace	*Frank Spain 213 Bonnie Brae Temple Terrace	Mrs. Phil Goree 520 Herchel Dr. Temple Terrace
Trinity	Graham Jones 110 N. Freemont Tampa 6	H. O. Kaigler 302 S. Westland Tampa 6
Thonotosassa	*B. W. Berryman P. O. Box 505 Thonotosassa	Mrs. Frank Love Rt. 1, Box 3 Seffner
Wimauma	A. A. Wadsworth Wimauma	L. M. Higgins Wimauma
<i>West Palm Beach District</i>		
Belle Glade	*Mrs. Ruth Wedgworth 200 N.W. Ave., E. Belle Glade	Mrs. George Royal 609 N. Canal St. Belle Glade

LAY MEMBERS (Continued)

Charge	Lay Member	Reserve
Boca Raton	*John Mitchell 398 N.E. 5th St.	Mrs. John Lynn 201 N.E. 8th St.
Boynton Beach:		
First	*Mrs. Norman Merkel 2101 S. Fed. Hwy. Boynton Beach	*Mrs. Esta Lamb R 1, Box 1112, Lake Worth
St. John's-St. Luke's	Mrs. Roy Penoyer 2490 N.W. 1st Boynton Beach	Mr. Eugene Kinney R 1, Box 167, Lake Worth
Canal Point	A. R. Harrington Canal Point	Walter Kautz Canal Point
Clewiston	Fred Sikes Box 608, Clewiston	Mrs. Fred Sikes Box 608, Clewiston
Delray Beach	H. P. Sevy 733 N.W. 9th St. Delray Beach	A. J. Wuertz 1111 N.W. 4th Ave. Delray Beach
Eau Gallie	*James Farr Box 316, Eau Gallie	
Ft. Lauderdale:		
Aldersgate	*Dwight Tether 200 N.W. 55 St., Ft. Lauderdale	R. W. Dershimer 161 N.E. 50th St. Ft. Lauderdale
Christ	Kenneth Larson 2717 N.E. 26th Terr. Ft. Lauderdale	*Louis W. King 2524 N.E. 22nd St. Ft. Lauderdale
First	*Guy Nivens 765 Dayton Circle Ft. Lauderdale	R. T. Hodges 2748 N.E. 16th St. Ft. Lauderdale
Melrose Park	*Mrs. Durward DuPont 2437 Flamingo La. Ft. Lauderdale	Dr. Otto Walter 271 Florida Ave. Ft. Lauderdale
Park Temple	*Joseph P. Jolley 446 N.E. 7th Ave. Ft. Lauderdale	Charles W. Gutteridge 616 S.E. 7th St. Ft. Lauderdale
Plantation	*John E. Morris Box 1302 Ft. Lauderdale	Mrs. Floyd Davis 2740 Collins Rd. Ft. Lauderdale
St. Andrew's	Wilbur Simms 820 Gardenia Lane Plantation	Lee Dana 841 Camellia Ct. Plantation
St. Paul's	J. E. Martin 1131 N.W. 14th Ct. Ft. Lauderdale	Mrs. William Robinson 200 N.W. 11th Ave. Ft. Lauderdale
Wesley Chapel	Mrs. Jack Thomas 4210 N.W. 10th Terr. Ft. Lauderdale	Mr. Jack Thomas 4210 N.W. 10th Terr. Ft. Lauderdale
Ft. Pierce:		
Community	Mrs. C. R. Guerber 1709 S.W. 23rd St. Ft. Lauderdale	Mrs. J. P. Cordero 2507 Gulfstream La. Ft. Lauderdale
First	Stuart Godfrey 600 S. 10th St. Ft. Pierce	*Mrs. C. L. Hilson 1901 S. 41st St. Ft. Pierce
Port St. Lucie	W. T. Jeffcott 2612 Sunrise Blvd. Ft. Pierce	*Leslie W. Scott P. O. Box 806, Ft. Pierce
Indiantown	*Cecil Goddard 184 Prima Vista Port St. Lucie, Ft. Pierce	F. L. Taylor R 3, Box 657, Ft. Pierce
Jensen Beach- White City	C. M. Fletcher R 1, Box 894 Indiantown	Charles Goddard 480 Abeto La. Port St. Lucie, Ft. Pierce
	Mrs. Roland York Box 91, Jensen Beach	Mrs. H. H. Clements Box 547, Indiantown
		*Mrs. C. L. Keesee 4207 Ross Lane Ft. Pierce

LAY MEMBERS (Continued)

Charge	Lay Member	Reserve
Juno Beach	Howard F. Cook 444 Zephyr Way Juno Beach Riviera Beach, Fla.	Kenneth Moses 460 E. Juno Lane Juno Beach Riviera Beach
Lake Harbor	Mrs. J. D. Hemphill Lake Harbor	Mrs. J. O. Jameson Box 26, Lake Harbor
Lake Worth: Calvary	*Marvin DeVos 726 S. J. St., Lake Worth	*M. L. Russell 810 N. 4th St., Lantana *Stanley MacKenzie 832 N. J. St., Lake Worth
Lakeside	*Lindsey Garnett 1310 Sandpiper Ln. Lantana	*Philip J. Hayne 531 E. Coast Ave. Lantana
Melbourne: First	Tom Bernitt 106 S. Ramona Ave. Melbourne	Mrs. C. M. Hammond 1550 S. Dixie Hwy. Eau Gallie
Palm Bay	N. O. Friday 536 S.E. Indrio Lane Melbourne	*Mrs. John Lints Box 165, Malabar Mrs. N. O. Friday 536 S.E. Indrio Lane Melbourne
St. Mark's	Dr. Robert Johnston Box 111, Melbourne Bch.	Harry Howlett Terry St., Eau Gallie
Moore Haven	*Mrs. Fay Yoder	Mrs. Esther Klutts
Oakland Park	Kenneth Powell 702 N.E. 33 St. Oakland Park	Ed Wineberg 1021 N.E. 36th St. Oakland Pk.
Okeechobee- Fort Drum	Leon Yeilding Box 235, Okeechobee	P. O. Evans Box 265, Okeechobee
Pahokee	John Rogers Box 186, Pahokee	Marvin Cowart Box 105, Pahokee
Pompano Beach: Cokesbury	Byron W. Settle 6075 N.W. 16th Ct. Margate	*Louis F. Blood 6123 N.W. 19th Ct. Margate
First	*B. G. Hogan, Jr. 600 N.E. 3rd St. Pompano Beach	Dr. Clifford Miles 2630 N.E. 16th St. Pompano Beach
Trinity	*Allen D. Potter 1527 S.E. 11 St. Delray Beach	Mrs. A. D. Potter 1527 S.E. 11 St. Delray Beach
Riviera Beach	Walter Bunnell Box 10601	Mrs. W. L. Kraemer 80 W. 37th St.
Roseland	*R. T. Childress Sandrift Motel, R 2 Vero Beach	Mrs. R. T. Childress Sandrift Motel, R 2 Vero Beach
Sebastian-Fellsmere	Mr. Frank Jones Sebastian	Mr. L. B. Johns Sebastian
Stuart	*Mrs. Karl Stoneburner Box 1555	Mrs. E. S. Doherty 201 W. 3rd St.
Vero Beach: Asbury-Lakewood Park	Richard Blowers 3746 Atlantic Blvd. Vero Beach	C. Foster Johnson R 2, Ft. Pierce
First	*Dr. Charles F. Rattray, Jr. 2208 8th Ave., Vero Bch.	*B. E. Greene, Jr. 1805 24th Ave. Vero Beach
Wabasso	Mrs. N. B. Ryall, Sr. Wabasso	Mrs. S. D. Gaines Wabasso
West Palm Beach: First	*Madison F. Pacetti 220 Miramar Way *Carl H. Anthony 210 Valencia	*John A. Sheffield Box 428 Thomas M. Vernon 3131 Vincent Rd.

LAY MEMBERS (Continued)

Charge	Lay Member	Reserve
Grace	Ken Rousseau 1262 North Park Lane	Mrs. Homer Whitaker 561 Aspen Rd.
Mangonia Park	D. C. Paterson 4611 Voss Road West Palm Beach	Rev. D. R. Roadman 608 Piedmont Rd. West Palm Beach
Northwood	Frank J. Tracy 702 48th St.	Kenneth Ganaway 3315 Eastview
Wagg Memorial	*R. H. Palmer III 1038 Churchill Circle	*A. D. Carroll 414 Palmetto

LOCAL MINISTRY

De Land District

Name	Church
Local Preachers	
Richard D. Bingham,	Daytona-Community
Hugh Booth,	Sanford-Ebenezer
J. C. Coston,	De Land, First
J. Edward Dukes, Jr.,	Palatka-St. James
Fred Foster,	Enterprise
Mrs. E. B. McBroom,	Orange City
Leo M. Richardson,	Port Orange
Eric Brooks Roberts,	Stafford-Osteen
Mrs. W. E. Timms,	Sanford, First
Russell Walker,	New Smyrna Beach
Earl Holland Wilding,	Crescent City

Local Deacons

Joe E. Schmidt, Georgetown
Mrs. Amelia Fowler, Ormond Beach

Local Elders

Robert Wylie DeKalands, DeLeon Springs
Francis Cornelius Smelt, Seville

Gainesville District

Local Preachers

Clifford Eugene Folsom, Anthony
Mrs. Carroll Gilbert, Bronson
Charles Harrison, Ocala, 1st Church
Herbert S. Harrison, Ocala, 1st Church
Sanford Mayo, Ocala, 1st Church
Charles W. Rogers, Cedar Key
Mrs. W. E. Kircher, Wesley Community, Gainesville
Carroll Starling, Ocala, 1st Church
Samuel H. Fountain, Micanopy
T. J. Geiger, Wellborn
Charles Wesley Ellisor, Lake City
James William McGraw, Wesley Community, Gainesville
Jack Beckham, Hawthorne

Local Deacons

Russell W. Burnside, Kendrick
Harold B. Hodgkins, Cedar Key
Richard C. Beyer, Fort White

LOCAL MINISTRY (Continued)

Name

Church

Local Elders

Horace L. Boyd, Lake Butler
 Franklin Wesley Kokomoor, Gainesville
 Edwin Farris Mayton, Raiford
 C. B. North, High Springs
 Delton L. Scudder, Gainesville
 William Henry Clay Stewart, Reddick
 James William Wyrick, Gainesville
 Otis Aleshire, Columbia City Circuit
 Charles S. Robinson, Wellborn

Jacksonville District

Local Preachers

C. Arthur Beatty, Murray Hill, Jacksonville
 Harold K. Bowen, Murray Hill, Jacksonville
 Edwin Lee Dekle, Wesley Memorial, Jacksonville
 Ernest Grose, Arlington, Jacksonville
 Raymond S. Harrell, Main Street, Jacksonville
 William B. Holloway, Avondale, Jacksonville
 E. L. Johnson, Mandarin Road, Mandarin
 Richard K. Morton, Arlington, Jacksonville
 Edward T. Moyer, Livingston, Jacksonville
 Kenneth L. McPeak, Inman Memorial, Jacksonville
 J. P. McRae, Wesley Memorial, Jacksonville
 (Mr.) Pearl Richards, Orange Park, Orange Park
 Julian Palmer, Hilliard, Hilliard
 Alvin J. Smith, Lake Shore, Jacksonville
 Phil Smith, Woodstock Park, Jacksonville
 L. B. Suther, Arlington, Jacksonville
 Leon Taylor, First, Jacksonville
 Felix Waddell, Lake Shore, Jacksonville
 E. P. Withworth, Callahan, Callahan

Local Deacons

Thomas C. Geyer, Doctor's Inlet, Middleburg
 Thomas Poston, Arlington, Jacksonville
 P. L. Prichard, Woodstock Park, Jacksonville

Local Elders

Keyes Bowman, Riverside Park, Jacksonville
 James Compton, Southside, Jacksonville
 D. W. Ferrell, Callahan, Callahan
 Z. V. Mason, Avondale, Jacksonville
 Colvin Parker, Wesconnett, Jacksonville
 Leigh W. Soule, Green Cove Springs, Green Cove Springs

Lakeland District

Local Preachers

Charles Milton Hughes, Asbury, Bartow
 Larry Eugene Webb, Mascotte, Fla.
 Phillip Zinnamon Fretwell III, Fruitland Park, Fla.
 Oliver Franklin Taylor, Kathleen
 Francis Earl Foland, First Church, Lakeland
 David Hushel Knight, Methodist Temple, Lakeland
 Alfred Malloy Dorsett, Dade City, Florida

LOCAL MINISTRY (Continued)

Name	Church
James Luther McCormick,	Oxford
Herbert Frederick Spencer,	Zephyrhills

Local Deacons

Perry Gordon Rice, Groveland
 Lyman W. Higgs, Wesley Memorial, Lakeland
 James T. Tice, First Church, Bartow
 Morris Raeford Olive

Local Elders

George Thomas Costello, Lake Alfred
 Harold Lorenzo Davis, Beymer Memorial, Winter Haven

Miami District

Charles W. Bertrand, Miami Springs
 Roy C. Brewer, Riverside
 Edward C. Brooks, Coral Gables
 Albert H. Carey, Ley Memorial
 Ralph F. Cox, Ojus
 Lloyd C. Cunningham, Tamiami Temple
 W. P. Everson
 Richard W. Edwards, South Miami
 Nicholas Gatani, Coral Way
 Gordon Hall, Dania
 Hugh Henderson, Ley Memorial
 Mrs. Roberta Hodges, Hialeah, First
 John E. Hodgin, South Miami
 Dr. Harvey Jorgenson, South Miami
 William M. McDonald, Holleman Park
 A. E. Overton, Rader Memorial
 Charles Pearce, North Hialeah
 Kenneth R. Pearman, Coral Way
 James Tyman, Ley Memorial
 Earnest J. Wendell, Ley Memorial
 Morgan Wright, Jr.
 Theodore Jennings, Fulford
 Judith Clark Moore, Bryan Memorial

Local Deacons

Robert A. Brown
 W. W. Edwards
 Mrs. A. A. Hagler
 Milton Kelly
 John J. Rutz

Local Elders

R. T. Cornelius
 E. J. Erickson
 Manuel Figueroa
 Ted Jennings, Sr.
 Charles Ketchum
 Oscar Rodriguez
 William R. Williams

LOCAL MINISTRY (Continued)

Orlando District

Name	Church
------	--------

Local Preachers

L. Gaston, Apopka
 Elton P. Richards, Casselberry
 Dr. Mary Cathryn Park, Cocoa
 Russell Reed, Georgiana
 Don Merritt, (Grace) Merritt Island
 Wayne Curry, Broadway, Orlando
 Jack Durbin, Broadway, Orlando
 Charles Rivers, Concord Park, Orlando
 Charles Bearden, First, Orlando
 Wm. Thornton, First, Orlando
 Wm. Gary O'Bryant, First, Orlando
 Herbert Johnson, First, Orlando
 Eric Roberts, Lockhart
 Chas. F. Brown, Goss Mem., Orlando
 Thomas E. DePoy, Pine Castle
 Mrs. Alice Sulmonetti, Pine Castle
 Mrs. C. G. Blake, St. Cloud
 Herbert Q. Fryman, St. Cloud
 Darrell Gene Cochran, Aloma, W. Pk.

Local Deacons

Mrs. Maude Parker, Winter Park
 Miss Myrtle Ferrell, St. Cloud
 Mrs. Fred Tewsberry, Kissimmee

Local Elders

T. I. Smith, Apopka
 Mrs. Laura Parker, Kissimmee

St. Petersburg District

Local Preachers

Joseph J. Allen, Belmont Park, Clearwater
 Chauncey E. Beeman, Christ Church, St. Petersburg
 Joseph H. Borden, Trinity, St. Petersburg
 Henry D. Cribb, First Church, St. Petersburg
 Harry A. Goddard, Wesley Memorial, St. Petersburg
 John Sharp Gatewood, Seminole, St. Petersburg
 James Raleigh Hamilton, Pasadena, St. Petersburg
 Edwin L. Holton, Lealman, St. Petersburg
 Wayne M. Johnson, Northside, St. Petersburg
 Robert D. Hayes, Northside, St. Petersburg
 Paul Mouriski, Lakewood, St. Petersburg
 Richard W. Neal, Pasadena, St. Petersburg
 F. Henry Wolfe, Lake Lindsey, Brooksville
 Mrs. Katherine (F. H.) Merkel, Lakewood, St. Petersburg

Local Deacons

Alfred E. Parsons, Sylvan Abbey, Clearwater

Local Elders

Clarence M. Balch, Edgemoor, St. Petersburg
 Paul H. Jordan, Seminole, St. Petersburg
 Mrs. T. H. Bandy, Union Church, Dunedin

LOCAL MINISTRY (Continued)

Name	Church
Mrs. Elsie (Thomas) Davies,	Christ Church, St. Petersburg
Mrs. Fred B. Royce,	First Church, Gulfport

Sarasota District

Local Preachers

Irene Avers, Bradenton, First
 Mrs. Esther Bennett, Bradenton, Christ
 John Blackmore, Sarasota, First
 Avery Brace, Trinity, Arcadia
 Frederick Bonsteel, Lake Placid
 J. Murray Carlton, First, Ft. Myers
 Arthur F. Doninger, Central, Ft. Myers
 Charles R. Fleming, First, Sarasota
 Mrs. Edwin C. Keboch, North, Sarasota
 Mrs. H. J. Marquis, Manatee
 Russell W. Parsley, First, Ft. Myers
 Gordon Rall, Trinity, Arcadia
 Raymond Saunders, First, Bradenton
 Frederick Schroeder, Lake Placid
 Thomas H. Whitehead, Port Charlotte
 Russell A. Williams, First, Ft. Myers

Local Deacons

Local Elders

L. H. Jenkins, Avon Park

Tallahassee District

Local Preachers

Robert E. May, Waukeenah Quarterly Conference
 Billy M. Mimms, Tallahassee Heights Quarterly Conference
 Harold M. Patrick, Eastpoint Quarterly Conference
 W. L. Prater, Pisgah and Zion Hill Quarterly Conference
 Joseph D. Smith, Jr., Saint Pauls Quarterly Conference
 Mrs. W. Calvin Williams, Bethel Quarterly Conference
 Charles Rogers, Jennings and Hanson Quarterly Conference
 Paul Swisher, Pinetta Quarterly Conference
 James O. Phifer, Woodville and Wakulla Quarterly Conference

Local Deacons

Guldmarr J. Blair, Liberty Circuit
 Louis E. Patmore, Carrabelle

Local Elders

C. B. Davis, West Madison Ct.
 L. E. Denslow, Lee and Hickory Grove
 T. M. Goff, Shady Grove Ct.
 Dana L. Hamrick, Glen Julia Charge
 Neil W. Vause, Mayo
 R. Nelson Wade, East Leon Ct.
 W. Calvin Williams, Bethel

LOCAL MINISTRY (Continued)

*Tampa District***Name****Church**

Local Preachers

J. Leon Alderman, 1302 E. Henry, Tampa 4, Seminole Heights
 John F. Bickerstaff, 655 River Drive, Tampa 6, Hyde Park
 Chester N. Bobier, 3301 Sierra Circle, Tampa, Palma Ceia
 Howard Conway, 3303 Carmen, Tampa 9, Trinity
 Allen DeWald, 510 N. Beverly Ave., Tampa 9, Drew Park
 Norman Guess, Brandon
 Mrs. Louise Haisten, 307 West St., Tampa 2, Highland Ave.
 F. Leslie McEvin, Seffner
 W. B. Miller, 2005 North Gordon St., Plant City
 Jennings Neeld, Jr., P. O. Box 14, Dover, Dover
 Joseph C. Powell, 8114 Lynn Ave., Tampa, Northeast
 M. A. Sensenbrenner, 3310 76th Street, Tampa 5, Grace
 Ronald K. Sumpter, P. O. Box 257, Wimauma, Wimauma
 Mrs. Fern Wolfe, 205 E. Gladys, Tampa 2, Highland Ave.
 Vernon Queen, Rt. 6, Box 106, Plant City, Springhead

Local Deacons

Marvin G. Buckner
 Daniel E. Harrison, 4701 Montgomery Ave., Tampa 11, Port Tampa
 J. Tom Oswald, 1213 E. Henery, Tampa 3, Trinity
 Walter M. Pearson, 2905 Alline Ave., Tampa, Hyde Park
 Calvin M. Pinkard, 402 St. Augustine, Temple Terrace, Temple Terrace

Local Elders

Frank A. Barnaby, 8415 Twin Lake Blvd., Tampa 4, Branscomb Memorial
 Reid B. Gass, P. O. Box 397, Seffner, Seffner
 Lovic J. Green, Rt. 2, Box 621, Plant City, Cork
 Noel D. Harper, First, Plant City
 Joseph L. Martin, Rt. 6, Box 525A, Tampa 10, Thonotosassa
 Mrs. Harold Rasmussen, 2800 Highland Ave., Tampa 2, Highland Ave.
 Guy H. Spriggs, Rt. 6, Box 545, Tampa 2, Hillsborough

West Palm Beach District

Local Preachers

John M. Boise, Wagg Memorial, West Palm Beach
 William G. Cook, St. Paul's, Eau Gallie
 William H. DeWitt, Wesley, Ft. Lauderdale
 Mrs. E. S. Doherty, First, Stuart
 Stanley F. Eskew, St. Paul's, Eau Gallie
 Pelham P. Evans, First, Okeechobee
 Miss Barbara Ann Gray, Trinity, Pompano Beach
 Sydney Jones, First, Boca Raton
 Richard Lee, First, Melbourne
 Walter L. Oldford, First, West Palm Beach
 William R. Reese, First, Melbourne
 Dwight R. Roadman, Mangonia Park, West Palm Beach
 Dr. H. L. Schofield, Jr., First, Vero Beach
 Albert C. Simmons, First, Vero Beach
 George S. Southwick, Grace, West Palm Beach
 O. W. Stapleton, First, Ft. Pierce
 James T. Steed, St. Paul's, Ft. Lauderdale
 Ben M. Walker, First, Vero Beach

LOCAL MINISTRY (Continued)

Name	Church
------	--------

R. W. Woolwine,	Indiantown
Leon Yeilding,	First, Okeechobee

Local Deacons

G. M. Higgs,	First, West Palm Beach
James H. Luther,	First, Ft. Pierce
Albert Love Smith,	First, West Palm Beach
James S. Spooner,	First, Okeechobee

Local Elders

W. A. Bugden,	Park Temple, Ft. Lauderdale
Paul G. Cochran,	St. Mark's, Indialantic
Thomas S. Goddard,	Northwood, West Palm Beach
G. S. Owen,	Grace, Wabasso
Alonzo M. Smith,	Park Temple, Ft. Lauderdale
James W. Wright,	Clewiston

CHRONOLOGICAL ROLL

Abbreviations

O. T.—On Trial
 F. C.—Full Connection
 T.—Transfer
 Ef.—Effective
 Exc.—Years Not Effective
 R. O.—Recognition of Orders
 M. C.—Member of Conference

R. A.—Readmitted
 S.—Supernumerary
 R. S.—Retired Supply
 Stu.—Student Without Pastoral Assignment
 R.—Retired
 A. S.—Approved Supply

Retired

NAME	Pres. Relation	First Admitted		Year F. C.	Ordained Deac. & Elder	How and When Admitted into Fla. Conference	Exec.	Date Ret'd	Yrs. of Serv. M. C.	Yrs. of Serv. A. S.	Fla. Ann. Credit	
		Year	How								M. C.	A. S.
Bell, J. F.	R.	Florida	1887 O.T.	1895	1892 1898	O.T.—1887	5	1939	45-5	..	45 1/2	..
Kilgore, J. L.	R.	Louisville	1897 O.T.	1899	1901 1901	T.—1910	..	1919	22 1/4	..	9	..
Buhrman, W. P.	R.	Holston	1898 O.T.	1900	1900 1904	T.—1938	..	1946	47 3/4	..	26 3/4	..
Lowe, L. D.	R.	N. Georgia	1898 O.T.	1907	1905 1910	T.—1911	..	1946	46 1/2	..	42 1/2	..
Myres, W. A.	R.	Florida	1901 O.T.	1903	1901 1906	O.T.—1901	..	1948	46-6	..	46 1/2	..
Rutter, D. H.	R.	W. Virginia	1901 O.T.	1903	1903 1905	T.—1907	..	1948	46-9	..	39 3/4	..
Barnett, R. Ira	R.	Florida	1903 O.T.	1906	1902 1906	O.T.—1903	..	1949	45 1/2	..	41 1/2	..
Aldridge, W. G.	R.	Toronto	1905 O.T.	1911	.. 1911	T.—1930	..	1949	19 1/4	..	10 1/4	..
Keboch, E. C.	R.	Can. Pa.	1905 O.T.	1907	1905 1907	T.—1948	..	1953	48 1/4	..	5	..
Hendry, G. P.	R.	S. Georgia	1906 O.T.	1908	1908 1910	T.—1915	..	1925	14	..	9	..
Adams, T. R.	R.	Florida	1907 O.T.	1909	1909 1911	O.T.—1907	..	1948	39-6	..	39 1/2	..
Clark, J. F.	R.	Florida	1907 O.T.	1909	1909 1911	O.T.—1907	..	1948	40-6	..	37 1/2	..
Mullen, W. M.	R.	Tennessee	1907 O.T.	1909	1909 1911	T.—1920	..	1951	31 1/2	..	26 1/2	..
McMullan, W. O.	R.	N. Georgia	1909 O.T.	1911	1911 1913	T.—1928	..	1955	45 1/2	..	27 1/2	..
Mosley, T. Arthur	R.	Canadian	1909 O.T.	1913	.. 1913	T.—1947	..	1952	22 1/4	..	5	..
Perez, G.	R.	Florida	1909 O.T.	1911	1911 1912	O.T.—1909	..	1947	39	..	39	..
Selby, R. A.	R.	Kentucky	1909 O.T.	1911	1911 1913	T.—1919	..	1945	35 3/4	..	25 1/2	..
Wilson, S. A.	R.	Florida	1909 O.T.	1917	1912 1917	O.T.—1909	..	1956	46-6	1	46 1/2	..
Hollister, K.	R.	Florida	1910 O.T.	1915	1909 1918	O.T.—1910	4	1951	32	..	32	..
Strickland, W. G.	R.	Florida	1910 O.T.	1912	1912 1914	O.T.—1910	..	1947	37	..	37	..
Sturdivant, L. G.	R.	N. Alabama	1910 O.T.	1912	1912 1914	T.—1948	..	1952	41 3/4	..	3 3/4	..

Bryant, W. E.	R.	Alabama	1911	O.T.	1913	1908	1912	T.—1922	1956	45 1/2	..	33 1/2	..
Hardin, H. C.	R.	Florida	1911	O.T.	1913	1913	1915	O.T.—1911	1956	45 1/2	..	45 1/2	..
Hawk, Carlock	R.	Holston	1911	O.T.	1913	1914	1916	T.—1935	1951	36 3/4	..	16	..
Laite, W. W.	R.	Maine	1911	O.T.	1913	1913	1915	T.—1926	1956	39	1	30	1
Shiple, F. A.	R.	N. Indiana	1911	O.T.	1916	1916	1916	T.—1936	1954	43 1/4	..	18 1/4	..
Ellis, J. E.	R.	N. Georgia	1912	O.T.	1916	1911	1916	T.—1934	1948	38 1/2	..	13 1/2	..
Murray, J. D.	R.	Florida	1912	O.T.	1916	1914	1916	O.T.—1912	1953	41 1/2	..	41 1/2	..
Spivey, L. M.	R.	St. Louis	1912	O.T.	1914	1914	1918	T.—1925	1957	45 1/4	..	32	..
Churchwell, W. J.	R.	S. Georgia	1913	O.T.	1915	1915	1917	T.—1923	1956	40 1/2	..	31 1/2	..
Daniel, J. H.	R.	Florida	1913	O.T.	1915	1915	1917	O.T.—1913	1956	43	..	43	..
Ferguson, T. A.	R.	Mississippi	1913	O.T.	1915	1915	1917	T.—1932	1953	40 1/2	..	20 1/2	..
Hendry, J. A.	R.	Florida	1913	O.T.	1915	1915	1917	O.T.—1913	1952	39	..	39	..
Clayton, C. B.	R.	Memphis	1914	O.T.	1916	1916	1918	T.—1940	1952	37 1/2	..	12 1/4	..
Cowan, H. G.	R.	Alabama	1914	O.T.	1916	1916	1918	T.—1926	1954	34 3/4	..	28	..
Fountain, W. C.	R.	Florida	1914	O.T.	1916	1916	1918	O.T.—1914	1952	38	..	38	..
Gray, W. G.	R.	S. India	1914	O.T.	1916	R.O.	1914	T.—1933	1953	39	..	20	..
McCall, A. C.	R.	Florida	1914	O.T.	1916	1916	1918	O.T.—1914	1939	25-6	..	25 1/2	..
Nelson, W. L.	R.	Tennessee	1914	O.T.	1916	1916	1920	T.—1923	1952	36 3/4	..	27 1/2	..
Rutland, R. E.	R.	N. Georgia	1914	O.T.	1917	1917	1918	T.—1933	1956	43 1/2	..	24 1/2	..
Summers, G. E.	R.	Florida	1914	O.T.	1919	1914	1919	O.T.—1914	1956	43 1/2	2	42 1/2	2
Allen, R. L.	R.	Tennessee	1915	O.T.	1917	1917	1919	T.—1918	1960	44 3/4	..	41 3/4	..
Fletcher, P. A.	R.	Florida	1915	O.T.	1918	1918	1920	O.T.—1915	1952	37	..	37	..
Meredith, W. V.	R.	Detroit	1916	O.T.	1919	1916	1918	T.—1925	1957	40 3/4	..	31 3/4	..
Burch, W. A.	R.	New Jersey	1917	O.T.	1919	1919	1921	T.—1943	1962	45	..	18 3/4	..
Driskell, L. P.	R.	M. P. Church	1917	O.T.	1920	..	1918	R.O.—1921	1947	28-6	..	23 1/2	..
Hoch, John R.	R.	Kansas	1917	O.T.	1919	R.A.—1951	11	1951	17	14	..
Rees, Edward J.	R.	Kentucky	1918	O.T.	1921	1920	1921	T.—1954	1962	43 3/4	..	8	..
Frazier, C. C.	R.	Florida	1920	O.T.	1924	1924	1927	O.T.—1920	1960	39-6	..	39 1/2	..
Gaines, J. P.	R.	Florida	1920	O.T.	1921	1921	1924	O.T.—1920	1955	36	2	36	2
Skipper, J. E.	R.	Florida	1920	O.T.	1922	1922	1924	O.T.—1920	1951	31	..	31	..
Suter, Henry C.	R.	Maine	1920	O.T.	1923	1918	1918	R.A.—1957	1957	12	..	4	..
Carlton, T. W.	R.	Florida	1921	O.T.	1923	1924	1929	O.T.—1921	1952	31	4	31	4
Glazier, G. M.	R.	Florida	1921	O.T.	1923	1923	1925	R.A.—1956	1956	15	..	15	..
Glenn, J. C.	R.	Little Rock	1921	O.T.	1925	1923	1925	R.A.—1956	2	1956	32 1/2	6 1/2	..
Godfrey, A. A.	R.	W. N. Carolina	1921	O.T.	1923	1922	1925	T.—1924	1952	30 3/4	..	27 1/2	..
McGarity, W. C.	R.	Georgia	1921	O.T.	1924	1924	1926	T.—1938	1958	36 1/2	..	19 1/2	..
Myer, M. E.	R.	Florida	1921	O.T.	1924	1924	1929	O.T.—1921	1959	38	1-6	38	1 1/2

CHRONOLOGICAL ROLL (Continued)

NAME	Pres. Relation	First Admitted			Year F. C.	Ordned Deac. Elder	How and When Admitted into Fla. Conference	Exec.	Date Ret'd	Yrs. of Serv. M. C.	Yrs. of Serv. A. S.	Fla. Ann. Credit		
		Conference	Year	How								M. C.	A. S.	
Smith, M. L.	R.	Florida	1921	O.T.	1923	1923	1926	O.T.—1921	..	1940	19	..	19	..
Barton, Joseph	R.	Florida	1922	O.T.	1924	1924	1927	O.T.—1922	..	1951	29	..	29	..
Broyles, R. J.	R.	N. Georgia	1922	O.T.	1924	1924	1926	T.—1932	..	1952	29 1/2	..	19 1/2	..
Cole, O. B.	R.	W. Ohio	1922	O.T.	1924	T.—1934	3	1949	21 3/4	..	10 1/4	..
Cox, A. G.	R.	Florida	1922	O.T.	1924	1924	1926	O.T.—1922	..	1960	37-6	1	37 1/2	1
Alford, C. W.	R.	Florida	1923	O.T.	1925	1925	1936	O.T.—1923	9	1953	20	..	20	..
Rice, Royal A.	R.	Virginia	1923	O.T.	1927	1926	1928	T.—1952	..	1960	37 3/4	..	8	..
Riviere, A. C.	R.	Florida	1923	O.T.	1925	1924	1927	O.T.—1923	..	1952	28	..	28	..
Davis, Martin R.	R.	N. Dakota	1923	O.T.	1927	1925	1927	T.—1935	1	1961	35 1/2	..	25	..
Howell, W. R.	R.	Illinois	1921	O.T.	1925	1925	1927	T.—1923	..	1961	39 3/4	..	37 1/2	..
Howes, C. T.	R.	Florida	1924	O.T.	1927	1926	1929	O.T.—1924	..	1961	36	4	36	4
Jameson, J. O.	R.	St. Johns River	1924	O.T.	1927	1927	1931	O.T.—1924	..	1956	32	2	32	2
Samford, C. M.	R.	N. Mexico	1924	O.T.	1926	1926	1928	T.—1931	..	1938	13 1/2	..	6 1/2	..
Tyler, H. W.	R.	Florida	1924	O.T.	1929	1914	1931	O.T.—1924	..	1943	17	..	17	..
Snow, E. E.	R.	W. N. Carolina	1924	O.T.	1926	1926	1929	T.—1943	..	1961	36 3/4	..	18	..
Hiller, R. E.	R.	St. Johns River	1925	O.T.	1925	1925	1927	T.—1955	..	1955	24 1/2	..	17 3/4	..
Hurt, J. D.	R.	Florida	1925	O.T.	1929	1925	1931	O.T.—1925	..	1947	17-9	..	17 3/4	..
James, Perry B.	R.	Rock River	1925	O.T.	1927	1925	1927	T.—1959	..	1962	37	..	19 1/4	..
Luttrell, W. O.	R.	Virginia	1925	O.T.	1927	1927	1929	T.—1943	..	1959	35 1/4	1	15 3/4	1
Martin, W. J.	R.	Florida	1925	O.T.	1927	1927	1929	O.T.—1925	..	1947	22	..	22	..
Irwin, W. M.	R.	M. P. Church	1926	O.T.	1926	..	1932	O.T.—1926	..	1962	36	..	36	..
Lilly, J. P.	R.	Florida	1926	O.T.	1928	1928	1930	T.—1953	..	1960	34	..	21	..
Graden, G. E.	R.	Kentucky	1927	O.T.	1934	1934	1936	T.—1942	..	1961	34	..	18	..
Hollady, E. L.	R.	Florida	1927	O.T.	1929	1929	1931	O.T.—1927	..	1958	31	..	31	..
Palmer, B. W.	R.	Florida	1927	O.T.	1932	1932	1934	O.T.—1927	..	1960	32-9	..	32 3/4	..
Huggins, W. L.	R.	Florida	1928	O.T.	1930	1930	1932	O.T.—1928	..	1937	15	..	9	..
Martin, C. C.	R.	M. P. Church	1928	O.T.	1932	..	1932	O.T.—1928	..	1957	29	..	29	..
Standish, R. M.	R.	New England	1928	O.T.	1930	1927	1929	T.—1942	..	1960	31 3/4	..	17 1/2	..
Wiggins, H. L.	R.	Florida	1928	O.T.	1930	1930	1932	O.T.—1928	..	1957	29	..	29	..
Gardner, James W.	R.	Cuba	1929	O.T.	1931	1931	1934	T.—1946	..	1959	28 1/4	..	15 1/4	..
Page, Royal	R.	S. Georgia	1929	O.T.	1932	1932	1934	T.—1930	..	1959	29-6	..	28 1/2	..
Boyd, P. M.	R.	Florida	1930	O.T.	1932	1932	1934	O.T.—1930	..	1961	31	1	31	1
Ashworth, W. J.	R.	Florida	1930	O.T.	1932	1932	1934	O.T.—1930	..	1956	26	2-6	26	2 1/2

Hill, J. R.	R.	Florida	1931	O.T.	1934	1931	1936	O.T.—1931	1960	28-6	2 1/2	28 1/2	2 1/2	
White, W. C.	R.	St. Johns River	1932	O.T.	1934	1934	1936	O.T.—1932	1961	29	..	29	..	
Willson, E. C.	R.	Florida	1933	O.T.	1935	1935	1937	O.T.—1933	1	1960	26	1	26	1
Brantly, C. E.	R.	Georgia M. P.	1934	..	1939	T.—1936	..	1953	18 1/2	..	8	..
Farris, Edgar D.	R.	Memphis	1936	O.T.	1938	1938	1940	T.—1957	..	1961	24	4	3 3/4	4
Bennett, Wm. J.	R.	Florida	1955	O.T.	..	1958	..	O.T.—1955	..	1960	5	2	5	2
Statham, J. E.	Ef.	N. Georgia	1920	O.T.	1922	1922	1924	T.—11-27-32	41 1/2	..	29 1/2	..
Anderson, Jack E.	Ef.	Holston	1921	O.T.	1925	1925	1927	T.—1953	40 3/4	..	16 1/4	..
Blake, J. W.	Ef.	N. Georgia	1921	O.T.	1923	1923	1925	T.—1923	41	..	39	..
Cooke, Don A.	Ef.	Florida	1922	O.T.	1924	1924	1929	O.T.—1922	40	..	38	..
Blackburn, H. W.	Ef.	Florida	1923	O.T.	1925	1924	1927	O.T.—1923	39	..	39	..
Moore, Allen W.	Ef.	So. Calif.	1923	O.T.	1926	1926	1928	T.—1956	39	..	7	..
Stone, A. G.	Ef.	Kentucky	1923	O.T.	1926	1926	1928	T.—1960	38 3/4	2	2	..
Stradley, J. G.	Ef.	Florida	1923	O.T.	1925	1925	1927	O.T.—1923	38 1/2	..	38 1/2	..
Maynard, D. M.	Ef.	Colorado	1924	O.T.	1926	1926	1929	T.—1927	38	..	17	..
Standifer, E. T.	Ef.	Northwest	1924	O.T.	1928	1926	1928	T.—1931	37 3/4	..	31	..
Norris, C. G.	Ef.	Gen. Pa.	1925	O.T.	1927	1927	1929	T.—1-1-59	37 1/4	..	3 1/2	..
Philpot, E. N.	Ef.	Florida	1925	O.T.	1928	1928	1930	O.T.—1925	36 1/2	..	36 1/2	..
Voss, C. H.	Ef.	Florida	1925	O.T.	1928	1928	1930	O.T.—1925	36 1/2	3/4	36 1/2	3/4
Boren, Amos	Ef.	Indiana	1926	O.T.	1932	1931	1932	T.—1960	36	1	2 1/2	..
Holmes, R. C.	Ef.	Florida	1926	O.T.	1928	1927	1930	O.T.—1926	36	..	36	..
Martin, F. L., Jr.	Ef.	Florida	1926	O.T.	1928	1928	1932	O.T.—1926	36	..	36	..
Waller, H. H.	Ef.	S. Georgia	1926	O.T.	1928	1928	1930	T.—1926	35 1/2	..	35 1/2	..
Cotton, Clare	Ef.	Florida	1927	O.T.	1929	1929	1931	O.T.—1927	35	..	35	..
Hamilton, J. W.	Ef.	Florida	1927	O.T.	1930	1929	1932	O.T.—1927	35	..	35	..
Hanger, John H.	Ef.	Indiana	1927	O.T.	1930	1927	1930	T.—1933	35	..	29 1/2	..
Houglin, A. D.	Ef.	Kentucky	1927	O.T.	1931	1929	1931	T.—1-1-50	34 3/4	..	12 1/2	..
Howell, O. C.	Ef.	Florida	1927	O.T.	1929	1929	1931	O.T.—1927	35	..	35	..
Koestline, A. A.	Ef.	Florida	1927	O.T.	1929	1929	1931	O.T.—1927	35	..	35	..
McCastlain, M. S.	Ef.	Memphis	1927	O.T.	1931	1930	1933	T.—7-1-60	35	..	2	..
O'Steen, T. C.	Ef.	Florida	1927	O.T.	1929	1929	1932	O.T.—1927	35	..	35	..
Tolle, C. F.	Ef.	Florida	1927	O.T.	1930	1930	1930	O.T.—1926	35	..	35	..
Wiseman, G. W.	Ef.	N. Hampshire	1927	O.T.	1929	1927	1929	T.—10-1-53	35	..	8 3/4	..
Wyatt, M. H.	Ef.	Florida	1927	O.T.	1929	1929	1931	O.T.—1927	35	..	35	..
Adair, Robert C.	Ef.	St. Louis	1928	O.T.	1930	1928	1930	T.—2-26-55	33 3/4	..	7 1/4	..
Cathcart, David J.	Ef.	St. Johns River	1928	O.T.	1933	1933	1934	O.T.—1928	34	..	34	..
Hardin, H. M.	Ef.	Florida	1928	O.T.	1932	1932	1934	O.T.—1928	34	..	19	..

CHRONOLOGICAL ROLL (Continued)

NAME	Pres. Relation	First Admitted			Year F. C.	Ordained		How and When Admitted into Fla. Conference	Exec.	Date Ret'd	Yrs. of Serv. M. C.	Yrs. of Serv. A. S.	Fla. Ann. Credit	
		Conference	Year	How		Deac.	Elder						M. C.	A. S.
Hortin, Paul R.	Ef.	S. Illinois	1928	O.T.	1930	1931	1932	T.—10-5-31			33 3/4		30 3/4	
Tolle, J. A.	Ef.	Florida	1928	O.T.	1930	1930	1932	O.T.—1928			34		34	
Bell, S. P.	Ef.	West Virginia	1929	O.T.	1931	1933	1933	T.—1952			33		9 3/4	
Hagler, Albert Dale	Ef.	S. Illinois	1929	O.T.	1931	1931	1933	T.—1935			33		26	
Head, Lewis N.	Ef.	S. Illinois	1929	O.T.	1933	1934	1935	T.—1934			32 3/4		28 1/4	
Rogers, Kenneth	Ef.	Indiana	1929	O.T.	1932	1931	1934	T.—4-6-38	2		31		24 1/4	
Todd, R. W.	Ef.	New Jersey	1929	O.T.	1931	1929	1931	T.—1941			33 1/4	2 3/4	20 3/4	
Boland, W. R.	Ef.	Florida	1930	O.T.	1933	1933	1936	O.T.—1930			32	2	32	2
Gannaway, B. F.	Ef.	Florida	1930	O.T.	1932	1932	1934	O.T.—1930			32		32	
Peele, Shuler	Ef.	Florida	1930	O.T.	1932	1932	1934	O.T.—1930			32		32	
Pendergrass, E. J.	Ef.	Florida	1930	O.T.	1932	1932	1934	O.T.—1930			32	1	32	1
Powell, G. C.	Ef.	Florida	1930	O.T.	1932	1932	1934	O.T.—1930			32		32	
Ray, L. G.	Ef.	Florida	1930	O.T.	1932	1932	1934	O.T.—1930			32		32	
Carwithen, E. F.	Ef.	Philadelphia	1931	O.T.	1933	1931	1933	T.—1944			31		18	
Howe, Gaylon L.	Ef.	S. Illinois	1931	O.T.	1933	1933	1937	T.—9-27-36			31		25 3/4	
McKinley, J. E.	Ef.	Florida	1931	O.T.	1934	1934	1936	O.T.—1931			30 1/2		30 1/2	
Touchton, J. P.	Ef.	S. Georgia	1931	O.T.	1933	1931	1935	T.—1943			30 1/2		18 1/2	
Austin, H. S.	Ef.	Florida	1932	O.T.	1934	1934	1936	O.T.—1932			29 1/2		29 1/2	
Foster, G. A.	Ef.	Florida	1932	O.T.	1934	1934	1936	O.T.—1932			29 1/2		29 1/2	
Luce, C. S.	Ef.	Wyoming	1932	O.T.	1933	1933	1934	T.—1951	1		29 1/4		2	
Robinson, Frank	Ef.	Florida	1932	O.T.	1934	1934	1936	O.T.—1932			29 1/2		29 1/2	
Alley, R. A.	Ef.	Florida	1933	O.T.	1935	1935	1937	O.T.—1933			29		29	
Conway, E. D.	Ef.	N. W. Texas	1933	O.T.	1933	1938	1940	T.—1935			29		27	
McCoig, Austin G.	Ef.	Holston	1933	O.T.	1937	1937	1939	T.—1958			28 3/4		4	
Thompson, C. H.	Ef.	Baltimore	1933	O.T.	1935	1935	1937	T.—1953			28 3/4			
Blitch, J. W.	Ef.	Florida	1934	O.T.	1937	1937	1939	T.—1955			28		11 1/2	
Calhoun, E. C.	Ef.	Florida	1934	O.T.	1940	1938	1940	T.—1948			27 1/2		24 1/4	
Carl, H. K.	Ef.	Kentucky	1934	O.T.	1936	1936	1938	T.—6-9-59			27 3/4		3	
Davies, S. H.	Ef.	New Jersey	1934	R.O.	1934	R.O.	1934	T.—1941			27 3/4		20 3/4	
Hall, Clare S.	Ef.	Florida	1934	O.T.	1936	1936	1938	O.T.—1934			27 1/2		27 1/2	
Magarian, O. K.	Ef.	Florida	1934	O.T.	1936	1936	1938	O.T.—1934			27 1/2	1	27 1/2	1
Richardson, R. T.	Ef.	Missouri	1934	O.T.	1936	1936	1939	T.—1949			27 3/4		13	
Thrift, C. T.	Ef.	N. Carolina	1934	O.T.	1938	1938	1942	T.—1944			27 1/2		18	

Bartlett, James E., Jr.	Ef.	Michigan	1935	O.T.	1937	1936	1937	T.—1941		26 ³ / ₄	20	
Dingley, J. T.	Ef.	M. P.	1935	O.T.	1938	1938	1938	O.T.—1935		26 ³ / ₄	26 ³ / ₄	
Mundy, W. B.	Ef.	Baltimore	1935	O.T.	1937	1937	1939	T.—1936		26 ³ / ₄	26	
Vincent, Doster C.	S.	S. Georgia	1935	O.T.	1937	1937	1939	T.—1960	1	25 ¹ / ₂	2	
Charlesworth, A. R.	Ef.	Pittsburgh	1936	O.T.	1938	1935	1938	T.—1937		26	25	
Crawley, Joe E.	S.	N. Georgia	1936	O.T.	1938	1938	1940	T.—1941		26	22	
Nelson, Orville	Ef.	Gen. No'west	1936	O.T.	1938	1936	1938	T.—1950		25 ³ / ₄	12	
Rustin, Lee D.	Ef.	Arizona	1936	O.T.	1938	1939	1941	T.—1944		25 ¹ / ₂	18	
Sanders, F. E.	Ef.	Kentucky	1936	O.T.	1938	1936	1938	T.—1952		26	10	
Tatum, Hoyt	Ef.	Florida	1936	O.T.	1938	1938	1940	O.T.—1936		26	26	2
Vanderwater, L. F.	Ef.	St. Johns River	1936	R.O.	1936	1936	1937	R.O.—1936		26	26	
Carr, Robert H.	Ef.	Florida	1937	O.T.	1939	1939	1941	O.T.—1937		25	25	1
Cooper, Floyd W.	Ef.	St. Johns River	1937	O.T.	1939	1937	1939	O.T.—1937		25	25	
Keiper, J. A.	Ef.	Newark	1937	O.T.	1939	1937	1939	T.—9-25-52		25 ¹ / ₄	3 ³ / ₄	
Blackwell, L. B.	Ef.	Florida	1938	O.T.	1940	1940	1943	O.T.—1938		24	24	
Boaz, Russell E. F.	Ef.	Tennessee	1938	O.T.	1942	1940	1942	T.—6-25-61		24	1	
Buell, H. E.	Ef.	Pittsburgh	1938	O.T.	1940	1938	1940	T.—1948		24	13 ³ / ₄	
Davis, Jack A.	Ef.	Florida	1938	O.T.	1940	1940	1941	O.T.—1938		24	24	
DePagter, Miles J.	Ef.	Detroit	1938	O.T.	1941	1940	1941	T.—8-6-60	3	21	1 ³ / ₄	
Floyd, Delbert L.	Ef.	Kentucky	1938	O.T.	1940	1940	1942	T.—1957		23 ³ / ₄	5	
McLeod, J. M.	Ef.	Florida	1938	O.T.	1940	1940	1941	O.T.—1938		24	24	
Norton, T. H.	Ef.	Florida	1938	O.T.	1940	1940	1941	O.T.—1938		24	24	1
Sanderson, John R.	Ef.	Gen. Pa.	1938	O.T.	1940	1940	1941	T.—10-1-54		24	24 ³ / ₄	
Shaw, Murdock A.	Ef.	Florida	1938	O.T.	1940	1940	1942	O.T.—1938		24	24	
Waller, J. E.	Ef.	Florida	1938	O.T.	1940	1940	1941	O.T.—1938		24	24	
Ware, H. M.	Ef.	Florida	1938	O.T.	1940	1940	1941	O.T.—1938		24	24	
Adams, John T.	Ef.	Florida	1939	O.T.	1941	1941	1942	O.T.—1939		23	23	
Cleveland, M. C.	Ef.	Florida	1939	O.T.	1941	1941	1942	O.T.—1939		23	23	
Doggett, Caxton	Ef.	Florida	1939	O.T.	1941	1941	1942	O.T.—1939		23	23	
Lenox, Russell A.	Ef.	Kentucky	1939	O.T.	1941	1941	1943	T.—6-13-60		22 ³ / ₄	2	
Rooks, John J.	Ef.	Florida	1939	O.T.	1941	1941	1942	O.T.—1939		23	23	1
Slawson, Merritt O.	Ef.	Florida	1939	O.T.	1941	1939	1941	O.T.—1939		23	8	
Felton, H. M.	Ef.	Florida	1940	O.T.	1942	1941	1942	O.T.—1940		22	22	
Gambill, George W.	Ef.	Florida	1940	O.T.	1942	1941	1942	O.T.—1940		22	16	3
Gisler, R. J.	Ef.	Florida	1940	O.T.	1942	1941	1942	O.T.—1940		22	22	
Hitchcock, O. V.	Ef.	Florida	1940	O.T.	1942	1941	1942	O.T.—1940		22	22	
Jones, John L.	Ef.	Florida	1940	O.T.	1942	1941	1943	O.T.—1940	2	20	20	

CHRONOLOGICAL ROLL (Continued)

NAME	Pres. Relation	First Admitted			Year F. C.	Ordained		How and When Admitted into Fla. Conference	Exec.	Date Ret'd	Yrs. of Serv. M. C.	Yrs. of Serv. A. S.	Fla. Ann. Credit	
		Conference	Year	How		Dec.	Elder						M. C.	A. S.
Springfield, W. T.	Ef.	Florida	1940	O.T.	1942	1941	1942	O.T.—1940			22		22	
Talton, John F.	Ef.	Florida	1940	O.T.	1942	1942	1944	O.T.—1940			22		22	
Wise, T. N.	Ef.	N. Georgia	1940	O.T.	1942	1942	1944	T.—1942			21 1/2		20	
Bartlett, A. E.	Ef.	Michigan	1941	O.T.	1945	1942	1945	T.—1947			21		14 1/2	
Boggs, R. C.	Ef.	Florida	1941	O.T.	1943	1942	1943	O.T.—1941			21		21	
Harper, G. L.	Ef.	Florida	1941	O.T.	1943	1943	1943	O.T.—1941			21		21	
Ogg, C. N.	Ef.	Kentucky	1941	O.T.	1943	1943	1945	T.—6-9-59			20 3/4		3	
Rowell, W. E.	Ef.	Florida	1941	O.T.	1943	1943	1945	O.T.—1941			21		21	
Sikes, John M.	Ef.	Florida	1941	O.T.	1943	1943	1944	O.T.—1941			21		21	
Sims, William	Ef.	S. Illinois	1941	O.T.	1943	1943	1944	T.—1960			20 3/4		2	
Spottswood, C. L., Jr.	Ef.	N. Mexico	1941	O.T.	1943	1943	1944	T.—1942			21		4	
Wagner, Paul J.	Ef.	Florida	1941	O.T.	1943	1942	1943	O.T.—1941			21		21	
Weaver, Robert W.	Ef.	N. Indiana	1941	O.T.	1944	1942	1944	T.—1944			21		18	
White, S. H., Jr.	Ef.	Florida	1941	O.T.	1945	1942	1944	O.T.—1941			21		21	
Beery, M. E.	Ef.	N. Indiana	1942	O.T.	1944	1943	1944	T.—1956			20	2	6	
Briley, John A.	Ef.	Florida	1942	O.T.	1944	1942	1944	O.T.—1942			20		20	
Carlton, B. W.	Ef.	Florida	1942	O.T.	1944	1942	1944	O.T.—1942			20		20	
Chapman, R. B., Jr.	Ef.	Florida	1942	O.T.	1944	1943	1943	O.T.—1942			20		20	
Chastain, E. C.	Ef.	S. Illinois	1942	R.O.	1942	1936	1938	T.—1956			20		6	
Davidson, Lee W., Jr.	Ef.	Gen. Texas	1942	O.T.	1944	1943	1944	T.—1947			19 1/2		15	
Gill John B., Jr.	Ef.	Florida	1942	O.T.	1944	1942	1943	O.T.—1942			20		20	
Jones, Paul S.	Ef.	S. Georgia	1942	O.T.	1945	1942	1945	T.—2-1-62			20		1/4	
Mullis, L. W.	Ef.	Nebraska	1942	O.T.	1945	1944	1945	T.—1959			19 3/4		3	
Thompson, Charles A.	Ef.	Florida	1942	O.T.	1944	1944	1946	O.T.—1942			20		20	
Yates, C. M.	Ef.	Kentucky	1942	O.T.	1946	1944	1946	T.—1-1-59			20		3 1/2	
Barrett, Allen L.	Ef.	Central N. Y.	1943	O.T.	1945	1944	1945	T.—1960	1		18		2	
Blackburn, Robert M.	Ef.	Florida	1943	O.T.	1945	1943	1944	O.T.—1943			19		19	
Blair, William T.	Ef.	Detroit	1943	O.T.	1947	1945	1948	T.—1946			19		16	
Bozeman, W. S.	Ef.	Florida	1943	O.T.	1945	1945	1946	O.T.—1943			19	3	19	3
Farabee, A. W.	Ef.	Florida	1943	O.T.	1945	1942	1944	O.T.—1943			19		19	
Fernandez, A. A.	Ef.	Cuba	1943	O.T.	1945	1945	1948	T.—1955	1		18		7	
Garrett, H. Edward	Ef.	Florida	1943	O.T.	1945	1945	1947	O.T.—1943			19		19	
Hendry, E. P.	Ef.	Florida	1943	O.T.	1946	R.O.	1940	O.T.—1943			19	3	19	3

Mackay, Donald M.	Ef.	Florida	1943	O.T.	1943	1943	1943	T.—11-21-46	19	15½	..
McDonell, C. D.	Ef.	Florida	1943	O.T.	1945	1943	1945	O.T.—1943	19	19	..
Mitchell, T. C.	Ef.	Florida	1943	O.T.	1945	1943	1943	O.T.—1943	19	19	..
Murphy, H. E.	Ef.	W. N. Carolina	1943	O.T.	1945	1944	1945	R.A.—1952	7	9	..
Neel, S. R., Jr.	Ef.	Memphis	1943	O.T.	1945	1943	1945	T.—1954	19½	1	..
Purviance, A. E.	Ef.	Florida	1943	O.T.	1945	1943	1945	O.T.—1943	19	12¾	..
Rice, John E.	Ef.	Florida	1943	O.T.	1945	1943	1945	O.T.—1943	19	19	..
Van Sickle, Lee R.	Ef.	W. Virginia	1943	O.T.	1945	1943	1945	T.—1957	18¾	5	..
Williamson, W. E.	Ef.	Mississippi	1943	O.T.	1947	1944	1944	T.—1956	18½	5	..
Willis, W. W.	Ef.	Florida	1943	O.T.	1945	1943	1945	O.T.—1943	19	19	..
Dewese, H. M.	Ef.	Florida	1944	R.O.	1944	1944	1944	R.O.—1944	18	18	..
Guy, Henry A.	Ef.	Florida	1944	O.T.	1946	1944	1946	O.T.—1944	18	18	..
Owens, Roy Wayne	Ef.	Florida	1944	O.T.	1946	1943	1945	O.T.—1944	18	18	..
Ridley, Roy Ben	Ef.	Florida	1944	O.T.	1947	1944	1945	O.T.—1944	18	18	..
Rivers, Ralph W.	Ef.	Florida	1944	O.T.	1948	1941	1942	O.T.—1944	18	5 18	5
Ackenhusen, R. E.	Ef.	Florida	1945	O.T.	1947	1945	1947	O.T.—1945	17	17	..
Davenport, John P.	Ef.	Florida	1945	O.T.	1947	1947	1949	O.T.—1945	17	17	..
Huston, Ralph B.	Ef.	Florida	1945	O.T.	1947	1945	1947	O.T.—1945	17	17	..
Koestline, K. H., Jr.	Ef.	W. N. Carolina	1945	O.T.	1947	1946	1947	T.—11-15-57	16¾	3¾	..
Ratcliff, James M.	Ef.				1947			T.—5-27-62
Almond, Ashton A.	Ef.	New England	1946	O.T.	1948	1946	1948	T.—1947	16	10½	..
King, L. F.	Ef.	Kentucky	1946	O.T.	1949	1947	1949	T.—1947	15¾	15	..
Lewis, Robert R.	Ef.	Illinois	1946	O.T.	1949	1949	1951	T.—1956	16	6	..
Sappington, C. M.	Ef.	Florida	1946	O.T.	1948	1930	1949	O.T.—1946	16	2 16	2
Simmons, Eldon	Ef.	Florida	1946	O.T.	1948	1947	1948	O.T.—1946	16	4 16	4
Stanfield, Claude	Ef.	Florida	1946	O.T.	1948	1946	1948	O.T.—1946	16	16	..
Cross, Walter T.	Ef.	Florida	1947	O.T.	1949	1949	1950	O.T.—1947	15	1 15	1
Gibbs, M. M.	Ef.	Florida	1947	O.T.	1949	1947	1949	O.T.—1947	15	15	..
Hedberg, A. A.	Ef.	Florida	1947	O.T.	1949	1947	1949	O.T.—1947	15	15	..
Ivey, J. M.	Ef.	Florida	1947	O.T.	1949	1949	1951	O.T.—1947	15	3½ 15	3½
Jones, J. W.	Ef.	N. Georgia	1947	O.T.	1949	1944	1949	T.—1949	14¾	13	..
Joyner, W. L.	Ef.	Florida	1947	O.T.	1949	1947	1949	O.T.—1947	15	15	..
Park, Marvin R., Jr.	Ef.	No. Alabama	1947	O.T.	1950	1950	1952	T.—7-10-51	14¾	11	..
Power, J. G.	Ef.	Florida	1947	O.T.	1950	1947	1948	O.T.—1947	15	1	..
Blanchard, R. E.	Ef.	N. Georgia	1948	O.T.	1950	1949	1950	T.—1950	14	12	..
Fisher, Floyd R.	Ef.	Detroit	1948	R.O.	1948	R.O.	1948	T.—11-1-59	14	1 2½	..
Hatch, Monroe C.	Ef.	Florida	1948	O.T.	1950	1948	1950	O.T.—1948	14	14	..

CHRONOLOGICAL ROLL (Continued)

NAME	Pres. Relation	First Admitted Conference			Year F. C.	Ordained		How and When Admitted into Fla. Conference	Exec.	Date Ret'd	Yrs. of Serv. M. C.	Yrs. of Serv. A. S.	Fla. Ann. Credit	
		Year	How	Deac.		Elder	M. C.						A. S.	
Jessup, W. D.	Ef.	Florida	1948	O.T.	1950	1948	1950	O.T.—1948.			14		14	
Kalaf, W. N.	Ef.	Florida	1948	O.T.	1950	1948	1950	O.T.—1948.			14		14	
Pherigo, L. P.	Ef.	Florida	1948	O.T.	1950	1948	1950	O.T.—1948.			14		9	
Ragsdale, V. J.	Ef.	Florida	1948	O.T.	1956	1955	1957	O.T.—1948.			14		14	
Rasmussen, C. H.	Ef.	Kentucky	1948	O.T.	1950	1949	1950	T.—1950.			13 ³ / ₄		12	
Roughton, W. W.	Ef.	Florida	1948	O.T.	1950	1948	1950	O.T.—1948.			14		14	
Titley, R. K.	Ef.	Gen. Pa.	1948	O.T.	1950	1947	1949	T.—1949.			14	3	3	
West, C. E.	Ef.	Florida	1948	O.T.	1950	1948	1950	O.T.—1948.			14		14	
Daniel, Frank L.	Ef.	Memphis	1949	O.T.	1951	1951	1952	T.—1957.			13		5	
Denslow, David A.	Ef.	Florida	1949	O.T.	1951	1951	1955	O.T.—1949.			13	1	13	1
Driskell, O. C.	Ef.	Florida	1949	O.T.	1951	1949	1951	O.T.—1949.			13	4	13	4
Groves, D. C.	Ef.	Florida	1949	O.T.	1955	1951	1955	O.T.—1949.			13		13	
Haines, P. W.	Ef.	Florida	1949	O.T.	1950	1950	1950	O.T.—1950.			13			
Haley, Gerald D.	Ef.	West Virginia	1949	O.T.	1951	1950	1951	T.—9-1-55.			12 ³ / ₄		6 ³ / ₄	
Hamilton, C. P.	Ef.	Florida	1949	O.T.	1951	1950	1951	O.T.—1949.			13	2	13	2
Whitaker, Hilton	Ef.				1949			T.—6-4-62.						
Hardee, A. G.	Ef.	Florida	1949	O.T.	1951	1951	1955	O.T.—1949.			13	3 ³ / ₄	13	3 ³ / ₄
Harvester, J. V.	Ef.	Florida	1949	O.T.	1951	1949	1950	O.T.—1949.			13		2	
Herndon, L. E.	Ef.	Florida	1949	O.T.	1951	1951	1953	O.T.—1949.			13	2-9	13	2 ³ / ₄
Holloway, Paul	Ef.	Kentucky	1949	O.T.	1953	1949	1951	T.—8-28-50.			13		11 ³ / ₄	
Jones, James S.	Ef.	Alabama	1949	O.T.	1951	1950	1951	T.—1951.			12 ³ / ₄		11	
Kircher, W. E.	Ef.	Florida	1949	O.T.	1951	1951	1953	O.T.—1949.			13		13	
Knight, R. O.	Ef.	West Virginia	1949	O.T.	1952	1951	1952	T.—1952.			12 ³ / ₄		10	
Luce, F. L.	Ef.	Florida	1949	O.T.	1951	1949	1951	O.T.—1949.			13		13	
Meier, Duane A.	Ef.	Detroit	1949	O.T.	1951	1950	1952	T.—1958.			13		4	
Rutland, R. E., Jr.	Ef.	Florida	1949	O.T.	1951	1949	1951	O.T.—1949.			13		13	
Rutland, W. B.	Ef.	Florida	1949	O.T.	1951	1950	1951	O.T.—1949.			13		13	
Ryan, T. D., Jr.	Ef.	Florida	1949	O.T.	1955	1953	1955	O.T.—1949.			13		13	
Shafer, Carl D.	Ef.	Indiana	1949	O.T.	1953	1949	1953	T.—6-4-62.			13			
Smith, J. M.	Ef.	Florida	1949	O.T.	1951	1950	1951	O.T.—1949.			13		13	
Sommer, R. D.	Ef.	Florida	1949	O.T.	1951	1950	1950	O.T.—1949.			13		13	
Stinson, F. E.	Ef.	Florida	1949	O.T.	1951	1951	1952	O.T.—1949.			13		13	
Strickland, G. H.	Ef.	Florida	1949	O.T.	1951	1949	1951	O.T.—1949.			13		13	

Watkins, L. E.	Ef.	Florida	1949	O.T.	1954	1950	1954	O.T.—1949	13	13	..
Wicker, W. A.	Ef.	Florida	1949	O.T.	1951	1950	1951	O.T.—1949	13	13	..
Belyeu, O. C.	Ef.	Florida	1950	O.T.	1952	1951	1952	O.T.—1950	12	12	..
Boyette, H. O.	Ef.	Florida	1950	O.T.	1952	1952	1953	O.T.—1950	12	12	..
Brown, R. E.	Ef.	Florida	1950	O.T.	1952	1951	1954	O.T.—1950	12	12	..
Carlton, G. H.	Ef.	Florida	1950	O.T.	1952	1952	1953	O.T.—1950	12	1	12
Echols, William S.	Ef.	No. Georgia	1950	O.T.	1952	1949	1951	T.—6-9-61	12	1	..
Gill, D. M.	Ef.	Florida	1950	O.T.	1952	1951	1952	O.T.—1950	12	12	..
Gross, J. B.	Ef.	Tennessee	1950	O.T.	1952	1950	1952	T.—9-1-58	12	3 ³ / ₄	..
Hanley, M. G.	Ef.	Florida	1950	O.T.	1957	1952	1957	O.T.—1950	12	12	..
Hudgins, O. H.	Ef.	Florida	1950	O.T.	1952	1952	1953	O.T.—1950	12	12	..
Hunt, F. O., Jr.	Ef.	Florida	1950	O.T.	1955	1951	1951	O.T.—1950	12	2	..
Laité, L. V.	Ef.	Florida	1950	O.T.	1952	1952	1955	O.T.—1950	12	12	..
Miller, W. H.	Ef.	Florida	1950	O.T.	1952	1952	1953	O.T.—1950	12	12	..
Norman, E. W.	Ef.	Florida	1950	O.T.	1955	1953	1955	O.T.—1950	12	12	..
Peterson, R. H.	Ef.	Florida	1950	O.T.	1952	1951	1952	O.T.—1950	12	8	..
Pickering, O. B.	Ef.	Florida	1950	O.T.	1954	1952	1956	O.T.—1950	12	12	..
Robinson, M. S.	Ef.	Florida	1950	O.T.	1952	1951	1952	O.T.—1950	12	7	..
Russell, S. H.	Ef.	Florida	1950	O.T.	1954	1951	1954	O.T.—1950	12	12	..
Sofge, J. T., Jr.	Ef.	Florida	1950	O.T.	1952	1950	1952	O.T.—1950	12	12	..
Sweat, J. M.	Ef.	Tennessee	1950	O.T.	1952	1950	1952	T.—9-28-50	11 ³ / ₄	11 ³ / ₄	..
Thomas, H. I.	Ef.	Florida	1950	O.T.	1953	1951	1953	O.T.—1950	12	12	..
Vaught, A. B.	Ef.	Florida	1950	O.T.	1953	1951	1953	O.T.—1950	12	12	..
Banks, Sam A., Jr.	Ef.	Florida	1951	O.T.	1953	1951	1953	O.T.—1951	11	11	..
Blackburn, B. R.	Ef.	Florida	1951	O.T.	1954	1951	1951	O.T.—1951	11	11	..
Case, Robert L.	Ef.	Mississippi	1951	O.T.	1953	1951	1953	T.—11-1-61	11	10 ¹ / ₂	..
Cofield, William G.	Ef.	Florida	1951	O.T.	1953	1952	1953	O.T.—1951	11	11	..
Crook, James R.	Ef.	Florida	1951	O.T.	1955	1954	1955	O.T.—1951	11	11	..
Davis, A. C.	Ef.	Florida	1951	O.T.	1956	1952	1956	O.T.—1951	11	11	..
Diffenwierth, D. G.	Ef.	Florida	1951	O.T.	1955	1953	1953	O.T.—1951	11	11	..
Farabee, DeWitt	Stu.	Florida	1951	O.T.	1954	1951	1954	O.T.—1951	11	11	..
Fletcher, J. M.	Ef.	Florida	1951	O.T.	1956	1953	1956	O.T.—1951	11	11	..
Heitzenrater, H. T.	Ef.	Erie	1951	O.T.	1956	1953	1956	T.—1954	11	8	..
Hoffman, William F.	Ef.	Michigan	1951	O.T.	1955	1953	1956	T.—6-13-54	11	4	2
Hollady, Austin E.	Ef.	Florida	1951	O.T.	1955	1953	1955	O.T.—1951	11	11	..
Kersh, Wesley I., Jr.	Ef.	Mississippi	1951	O.T.	1957	1955	1957	T.—1957	10 ¹ / ₂	3 ¹ / ₂	..
Kirkland, Jiles E.	Ef.	Florida	1951	O.T.	1954	1952	1954	O.T.—1951	11	11	..

CHRONOLOGICAL ROLL (Continued)

NAME	Pres. Relation	First Admitted			Year F. C.	Ordained		How and When Admitted into Fla. Conference	Exec.	Date Ret'd	Yrs. of Serv. M. C.	Yrs. of Serv. A. S.	Fla. Ann. Credit	
		Conference	Year	How		Decac.	Elder						M. C.	A. S.
Kokomoor, Donald	Ef.	Florida	1951	O.T.	1955	1952	1955	O.T.—1951	11	..	11	..
Meredith, M. M.	Ef.	Florida	1951	O.T.	1953	1950	1952	O.T.—1951	11	..	11	..
Middlebrooks, H. M.	Stu.	Florida	1951	O.T.	1954	1952	1954	O.T.—1951	11	..	11	..
Parks, A. Gene	Ef.	Tennessee	1951	O.T.	1953	1953	1954	T.—1956	10 ³ / ₄	..	3	..
Robison, Rodney	Ef.	Florida	1951	O.T.	1955	1954	1955	O.T.—1951	11	..	6	..
Simon, John	Ef.	Wisconsin	1951	O.T.	1953	1952	1953	T.—1-15-62	11	..	1 ¹ / ₄	..
Stuart, A. R.	Ef.	Florida	1951	O.T.	1955	1952	1955	O.T.—1951	11	..	11	..
Traxler, Kenneth	Ef.	Florida	1951	O.T.	1954	1952	1952	O.T.—1951	11	..	3 ¹ / ₄	..
White, J. A.	Ef.	Florida	1951	O.T.	1954	1952	1954	O.T.—1951	11	..	11	..
Williams, J. J.	Stu.	Florida	1951	O.T.	1954	1952	1954	O.T.—1951	11	..	11	..
Bowdoin, H. L.	Ef.	Florida	1952	O.T.	1955	1953	1955	O.T.—1952	10	..	9	..
Brackman, W. L., Jr.	Ef.	N. Georgia	1952	O.T.	1954	1954	1956	T.—1956	10	..	6	..
Brock, A. H.	Ef.	Florida	1952	O.T.	1955	1952	1955	O.T.—1952	10	..	10	..
Callaway, C. B.	Ef.	Florida	1952	O.T.	1954	1951	1954	O.T.—1952	10	6	10	6
Davis, Edwin	Ef.	N. Alabama	1952	O.T.	1956	1952	1956	T.—1954	9 ¹ / ₂	..	8	..
Downey, H. J., Jr.	Ef.	N. Alabama	1952	O.T.	1954	1952	1954	T.—2-1-58	9 ¹ / ₂	..	4 ¹ / ₄	..
Few, John F.	Ef.	W. N. Carolina	1952	O.T.	1954	1953	1954	T.—1957	9 ³ / ₄	..	5	..
Fisackerly, W. A. III	Ef.	Florida	1952	O.T.	1956	1953	1956	O.T.—1952	10	..	10	..
Gorday, Robert E.	Ef.	1954	T.—6-4-62
Hartsfield, P. L.	Ef.	Florida	1952	O.T.	1954	1953	1954	O.T.—1952	10	..	10	..
Hayes, R. L.	Ef.	Florida	1952	O.T.	1955	R.O.	1943	O.T.—1952	10	..	10	..
Hunt, J. R.	Ef.	Florida	1952	O.T.	1957	1953	1957	O.T.—1952	10	..	10	..
Ingram, G. S.	Ef.	N. Carolina	1952	O.T.	1956	1953	1955	T.—12-8-53	9 ³ / ₄	..	1 ¹ / ₂	..
Kelley, Jack	Ef.	Holston	1952	O.T.	1955	1954	1955	T.—1954	9 ³ / ₄	..	8 ³ / ₄	..
Kinnard, H. L.	Ef.	Florida	1952	O.T.	1954	1953	1954	O.T.—1952	10	..	10	..
McBride, P. W., Jr.	Ef.	Florida	1952	O.T.	1954	1953	1954	O.T.—1952	10	..	10	..
Montfort, Edwin	Ef.	Erie	1952	O.T.	1954	1953	1954	T.—1954	10	..	8	..
Moyer, N. P. II	Ef.	Florida	1952	O.T.	1954	1953	1954	O.T.—1952	10	..	4	..
Rabb, L. E.	Ef.	Florida	1952	O.T.	1954	1953	1954	O.T.—1952	10	..	10	..
Rowan, J. C.	Ef.	Florida	1952	O.T.	1954	1953	1954	O.T.—1952	10	..	10	..
Roy, J. R.	Ef.	Florida	1952	R.O.	1952	..	1952	R.O.—1952	10	..	10	..
Schmidt, H. M.	Ef.	Florida	1952	O.T.	1957	1953	1957	O.T.—1952	10	..	10	..
Stoff, Frank	Ef.	Texas	1952	O.T.	1956	1952	1956	T.—1954	10	..	8 ³ / ₄	..

Swygert, W. C.	Ef.	Florida	1952	O.T.	1955	1952	1955	O.T.—1952	10	10	..
Thompson, F. B., Jr.	Ef.	Florida	1952	O.T.	1956	1953	1956	O.T.—1952	10	10	..
Thompkins, J. T.	Ef.	Florida	1952	O.T.	1955	1955	1957	O.T.—1952	10	10	..
Tucker, Claude O.	Ef.	No. Indiana	1952	O.T.	1954	1952	1954	T.—12-1-58	10	3 1/2	..
Watts, Paul H.	Ef.	Cent. Penn.	1952	O.T.	1954	1952	1954	T.—6-5-61	10	1	..
Whitley, C. W.	Ef.	No. Georgia	1952	O.T.	1954	1952	1954	T.—1959	10	3	..
Williams, Bill B.	Ef.	Oklahoma	1952	O.T.	1954	1953	1955	T.—1958	10	4	..
Zimmerman, E. M.	Ef.	Florida	1952	O.T.	1956	1953	1956	O.T.—1952	10	10	..
Allen, Robert	Ef.	Florida	1953	O.T.	1955	1951	1955	O.T.—1953	1	8	..
Bennion, John	Ef.	Florida	1953	O.T.	1956	1955	1957	O.T.—1953	9	9	..
Bledsoe, Robert	Ef.	Florida	1953	O.T.	1955	1954	1955	O.T.—1953	9	4	4
Brabham, John	Ef.	Florida	1953	O.T.	1956	1953	1956	O.T.—1953	9	9	..
Brackman, John M.	Ef.	N. Georgia	1953	O.T.	1955	1954	1956	T.—1956	9	6	..
Colson, Zach	Ef.	Florida	1953	O.T.	1956	1954	1956	O.T.—1953	9	3	..
Dough, Whitney	Ef.	Florida	1953	O.T.	1955	1953	1955	O.T.—1953	9	9	..
Fiske, Roy	Ef.	Florida	1953	O.T.	1956	1954	1956	O.T.—1953	9	9	..
Hawk, Ernest	Ef.	Florida	1953	O.T.	1955	1955	1957	O.T.—1953	9	9	..
Herron, Charles	Ef.	Florida	1953	O.T.	1956	1954	1956	O.T.—1953	9	1	9
Howes, C. T., Jr.	Ef.	Florida	1953	O.T.	1956	1953	1955	O.T.—1953	9	2	..
Hutchins, Charles	Ef.	Florida	1953	O.T.	1955	1953	1955	O.T.—1953	9	9	..
Jones, Ralph	Ef.	N. Mississippi	1953	O.T.	1954	1954	1955	T.—1954	9	8	..
Knight, Robert	Ef.	Florida	1953	O.T.	1956	1954	1956	O.T.—1953	9	9	..
Kopelke, William	Ef.	Florida	1953	O.T.	1955	1955	1955	O.T.—1953	9	3	..
Lacy, Leo S.	Ef.	Kentucky	1953	O.T.	1955	1955	1957	T.—1958	8 3/4	4	..
McGahey, J. E.	Ef.	Holston	1953	O.T.	1956	1953	1956	T.—1959	9	3	..
Newell, David	Ef.	Florida	1953	O.T.	1956	1954	1956	O.T.—1953	9	9	..
Padgett, Arthur	Ef.	Florida	1953	O.T.	1955	1948	1950	O.T.—1953	9	7	8
Pearson, Lee	Ef.	Florida	1953	O.T.	1957	1953	1957	O.T.—1953	9	9	..
Powell, James	Ef.	Florida	1953	O.T.	1955	1953	1958	O.T.—1953	9	9	..
Ricketts, Mac	Stu.	Florida	1953	O.T.	1956	1953	1956	O.T.—1953	9	9	..
Rock, Donald	Ef.	Florida	1953	O.T.	1961	1953	1957	O.T.—1953	9	9	..
Sharp, Raymond	Ef.	Florida	1953	O.T.	1956	1953	1956	O.T.—1953	9	3 3/4	9
Shelley, Robert A.	Ef.	Holston	1953	O.T.	1956	1955	1957	T.—5-4-58	9	4	..
Short, B. C., Jr.	Ef.	S. Carolina	1953	O.T.	1955	1954	1957	T.—1957	8 1/2	5	..
Stauffer, E. E.	Ef.	Florida	1953	O.T.	1954	1943	1944	R.O.—1952	9	1	9
Trobaugh, William	Ef.	Florida	1953	O.T.	1956	1954	1956	O.T.—1953	9	4	..
Walling, Donald	Ef.	Florida	1953	O.T.	1955	1953	1955	O.T.—1953	9	9	..

CHRONOLOGICAL ROLL (Continued)

NAME	Pres. Relation	First Admitted			Year F. C.	Ordained		How and When Admitted into Fla. Conference	Exec.	Date Ret'd	Yrs. of Serv. M. C.	Yrs. of Serv. A. S.	Fla. Ann. Credit	
		Conference	Year	How		Deac.	Elder						M. C.	A. S.
Williams, Gerald	Ef.	Florida	1953	O.T.	1955	1953	1955	O.T.—1953			9		9	
Wilson, Ballard	Ef.	Florida	1953	O.T.	1955	1955	1960	O.T.—1953			9	5	9	5
Alfonso, Mario	Ef.	Florida	1954	O.T.	1958	1954	1958	O.T.—1954			8		8	
Athearn, Guy	Ef.	Florida	1954	O.T.	1961	1957	1961	O.T.—1954			8		8	
Bain, Homer A., Jr.	Stu.	Florida	1954	O.T.	1958	1954	1958	O.T.—1954			8		8	
Coffee, Ernest	Ef.	Florida	1954	O.T.	1957	1954	1957	O.T.—1954			8		8	
DeBusk, R. E.	Ef.	Louisiana	1954	O.T.	1957	1956	1957	T.—9-1-60			8		1 ³ / ₄	
Fisher, Robert	Stu.	Florida	1954	O.T.	1959	1954	1959	O.T.—1954			8		8	
Gaskins, Morris C.	Ef.	Florida	1954	O.T.	1958	1954	1958	O.T.—1954			8		8	
Guerry, Jean U.	Ef.	Florida	1954	O.T.	1958	1954	1958	O.T.—1954			8		2	
Holmes, James	Ef.	Florida	1954	O.T.	1956	1954	1956	O.T.—1954			8		2	
Joyner, R. C.	Ef.	Florida	1954	O.T.	1956	1956	1958	O.T.—1954			8	3	8	3
Kerrick, E. S.	Ef.	Florida	1954	O.T.	1956	1956	1958	O.T.—1954			8	5	8	5
Kinlaw, Dennis C.	Ef.	Montana			1956			T.—6-8-62						
Martinson, Jacob	Ef.	Ala.-W. Florida	1954	O.T.	1958	1955	1958	T.—1960			8	1	2	
Norsworthy, George	Ef.	Florida	1954	O.T.	1958	1954	1956	O.T.—1954			8		2	
Padgett, Donald	Ef.	Florida	1954	O.T.	1958	1956	1958	O.T.—1954			8		8	
Richardson, Don	Ef.	Florida	1954	O.T.	1958	1955	1958	O.T.—1954			8		8	
Rider, Ben	Ef.	Florida	1954	O.T.	1956	1956	1958	O.T.—1954			8		8	
Spicer, W. L., Jr.	Ef.	Baltimore	1954	O.T.	1960	1954	1960	O.T.—1958	1		7		4	
Vanzant, Roland	Ef.	Florida	1954	O.T.	1958	1954	1958	O.T.—1954			8		8	
Walsh, Donald A.	Ef.	Kentucky	1954	O.T.	1958	1956	1958	T.—1957			7 ³ / ₄		5	
Warren, Charles Ed.	Ef.	S. Carolina	1954	R.O.	1954		1954	T.—1960	4		4		2	
Barber, Robert R.	Ef.	Florida	1955	O.T.	1957	1955	1957	O.T.—1955			7		7	
Bass, John B.	Ef.	Florida	1955	O.T.	1959	1957	1959	O.T.—1955			7		7	
Baughner, J. W.	Ef.	S. Illinois	1955	O.T.	1959	1957	1959	T.—1960			7	4	2	
Brabham, Spivey M.	Ef.	Florida	1955	O.T.	1960	1958	1960	O.T.—1955			7		7	
Brooks, Harold L.	Ef.	Kentucky	1955	O.T.	1958	1955	1958	T.—1957			6 ¹ / ₂		5	
Christensen, G. A.	Ef.	Rock River	1955	O.T.	1957	1957	1957	T.—1956			7		7 ³ / ₄	
Comer, Donald R.	Ef.	Florida	1955	O.T.	1958	1956	1958	O.T.—1955			7		7	
Dinkins, Edward L., Jr.	Ef.	Florida	1955	O.T.	1957	1955	1957	O.T.—1955			7		7	
Dixon, Uel S.	Ef.	Florida	1955	O.T.	1957	1953	1955	O.T.—1955			7	6	7	6
Finkell, John W., Jr.	Ef.	Florida	1955	O.T.	1959	1957	1959	O.T.—1955			7		7	

Finklea, William R.	Ef.	Florida	1955	O.T.	1958	1957	1958	O.T.—1955	7	7	7	7
Hays, Robert F.	Ef.	Florida	1955	O.T.	1957	1953	1957	O.T.—1955	7	7	7	7
Henize, Lawrence E.	Ef.	Florida	1955	O.T.	1960	1955	1960	O.T.—1955	7	7	7	7
Inman, Jack C.	Ef.	Florida	1955	O.T.	1962	1955	1962	O.T.—1955	7	7	7	7
Jenkins, Robert M.	Ef.	Florida	1955	O.T.	1959	1956	1959	O.T.—1955	7	7	7	7
Kinder, Charles E.	Ef.	W. Virginia	1955	O.T.	1958	1956	1958	T.—1956	7	7	6	7
Miley, Gilfred O.	Ef.	Florida	1955	O.T.	1958	1955	1958	O.T.—1955	7	7	7	7
Mizell, H. Donald	Ef.	Florida	1955	O.T.	1957	1955	1957	O.T.—1955	7	7	7	7
Parham, Harry C.	Ef.	Florida	1955	O.T.	1958	1957	1958	O.T.—1955	7	7	7	7
Parsons, W. T., Jr.	Ef.	S. Carolina	1955	O.T.	1959	1957	1959	T.—1956	6 ^{3/4}	6	6	6
Pelt, J. Eugene	Ef.	Ala.-W. Florida	1955	O.T.	1962	1958	1962	T.—1960	7	2 ^{3/4}	2	2
Price, Thomas J., Jr.	Ef.	Florida	1955	O.T.	1959	1957	1959	O.T.—1955	7	7	7	7
Rees, R. L.	S.	Nebraska	1955	O.T.	1959	1955	1959	T.—1956	2	5	4	4
Reppenhagen, A. A., Jr.	Ef.	Florida	1955	O.T.	1959	1955	1959	O.T.—1955	7	7	7	7
Ridgway, J. E.	Ef.	Pittsburgh	1955	O.T.	1957	1955	1957	T.—1-1-59	7	7	3 ^{1/2}	4
Ulmer, James E.	Ef.	Florida	1955	O.T.	1958	1956	1958	O.T.—1955	7	4	7	4
Whitehead, John V.	Ef.	Florida	1955	O.T.	1957	1955	1957	O.T.—1955	7	7	7	7
Wragg, Paul H.	Ef.	N. Carolina	1955	O.T.	1959	1956	1959	T.—10-58	7	3	3 ^{1/4}	3
Brooks, Williams E.	Ef.	Florida	1956	O.T.	1958	1956	1958	O.T.—1956	6	6	6	6
Clark, William J.	Ef.	Louisville	1956	O.T.	1960	1958	1960	T.—1958	6	6	4	4
Compton, William H.	Ef.	Florida	1956	O.T.	1958	1956	1958	O.T.—1956	6	6	6	6
Craig, Gordon N.	Ef.	Florida	1956	O.T.	1958	1957	1958	O.T.—1956	6	6	6	6
Denslow, D. Ross	Ef.	Florida	1956	O.T.	1960	1956	1960	O.T.—1956	6	6	6	6
England, Richard E.	Ef.	Florida	1956	O.T.	1959	1956	1959	O.T.—1956	6	6	6	6
Gee, H. Theo.	Ef.	S. Georgia	1956	O.T.	1959	1956	1959	T.—6-4-62	6	6	6	6
Griffith, K. W.	Ef.	Indiana	1956	O.T.	1960	1957	1960	T.—1960	6	6	2	2
Halter, Edwin J.	Ef.	Baltimore	1956	O.T.	1958	1955	1958	T.—6-1-58	6	6	4	4
Hill, George G.	Ef.	New York East	1956	O.T.	1958	1956	1958	T.—11-1-61	6	6	1 ^{1/2}	1 ^{1/2}
Hires, J. H., Jr.	Ef.	Florida	1956	O.T.	1958	1956	1958	O.T.—1956	6	6	6	6
LaFon, James Harvey	Ef.	Florida	1956	O.T.	1959	1957	1959	T.—1960	6	6	1 ^{1/2}	1 ^{1/2}
McKinley, Rudolph	Ef.	S. Georgia	1956	O.T.	1959	1957	1959	T.—1957	6	6	5	5
Morris, Danny E.	Ef.	N. Georgia	1956	O.T.	1959	1956	1959	T.—1958	6	2	6	2
Nichols, Donald E.	Ef.	Florida	1956	O.T.	1960	1958	1960	O.T.—1956	6	6	6	6
Parsons, Randall L.	Ef.	Florida	1956	O.T.	1958	1956	1958	T.—6-4-62	6	6	6	6
Russell, E. L.	Ef.	Florida	1956	O.T.	1960	1956	1960	O.T.—1956	6	6	6	6
Snell, Farley W.	Ef.	Florida	1956	O.T.	1956	1956	1956	O.T.—1956	6	6	6	6
Soka, Robert	Ef.	Florida	1956	O.T.	1958	1956	1958	O.T.—1956	6	6	6	6

CHRONOLOGICAL ROLL (Continued)

NAME	Pres. Relation	First Admitted		Year F. C.	Ordained		How and When Admitted into Fla. Conference	Exec.	Date Ret'd	Yrs. of Serv. M. C.	Yrs. of Serv. A. S.	Fla. Ann. Credit	
		Conference	Year How		Deac.	Elder						M. C.	A. S.
Stokes, Luther R.	Ef.	Florida	1956 O.T.	1958	1954	1958	O.T.—1956			6	1	6	1
Wasson, R. W.	Ef.	N. Mississippi	1956 O.T.	1960	1956	1960	T.—1958			6		4	
Wenner, Robert W.	Ef.	Florida	1956 O.T.	1958	1957	1958	O.T.—1956	2		4		4	
Bain, Donald L.	Ef.	Florida	1957 O.T.	1962	1957	1962	O.T.—1957			5		5	
Buhl, Gary W.	Ef.	Kentucky	1957 O.T.	1960	1957	1960	T.—1957			5		5	
DeLacure, D. R.	Ef.	Florida	1957 O.T.	1960	1958	1960	O.T.—1957			5		5	
Edwards, W. D.	Ef.	Florida	1957 O.T.	1960	1957	1960	O.T.—1957			5		5	
Fant, Elmer B.	Ef.	Florida	1957 O.T.	1961	1957	1961	O.T.—1957			5		5	
Flewellen, B. H.	Ef.	Florida	1957 O.T.	1961	1959	1961	O.T.—1957			5		5	
Galloway, Henry G.	Ef.	Florida	1957 O.T.	1960	1957	1960	O.T.—1957			5		5	
Gibson, Charles L.	Ef.	S. Illinois	1957 O.T.	1959	1957	1959	T.—9-1-59			5		2 ³ / ₄	
Gregory, Raymond	Ef.	Florida	1957 O.T.	1960	1958	1960	O.T.—1957			5		5	
Gunsalus, N. M.	Ef.	Florida	1957 O.T.	1962	1957	1962	O.T.—1957			5		5	
Holtzclaw, M. J.	Ef.	Kentucky	1957 O.T.	1961	1959	1961	T.—1958			5		4	
Howe, Richard	Ef.	Florida	1957 O.T.	1959	1957	1959	O.T.—1957			5		5	
Jeans, C. J. S.	Ef.	Florida	1957 O.T.	1959	1957	1959	O.T.—1957			5		5	
Keating, H. J.	Ef.	Florida	1957 O.T.	1959	1959	1960	O.T.—1957			5		5	
McCray, G. T.	Ef.	Florida	1957 O.T.	1958	1957	1958	O.T.—1957			5	1	1	1
McMullen, W. B.	Ef.	Florida	1957 O.T.	1959	1957	1959	O.T.—1957			5		5	
O'Steen, L. C.	Ef.	Florida	1957 O.T.	1959	1957	1959	O.T.—1957			5		5	
Pennington, John T.	Ef.	Florida	1957 O.T.	1959	1955	1957	O.T.—1957			5	5	5	5
Porter, Howard R.	Ef.	Florida	1957 O.T.	1959	1954	1956	O.T.—1957			5	6	5	
Reed, Clark S.	Ef.	Florida	1957 O.T.	1961	1957	1961	O.T.—1957			5		5	
Sampley, J. P.	Stu.	Florida	1957 O.T.		1957		O.T.—1957			5		5	
Selph, Stacy	Ef.	Florida	1957 O.T.	1959	1957	1959	O.T.—1957			5		5	
Sofge, R. P.	Ef.	Florida	1957 O.T.	1959	1957	1959	O.T.—1957			5	1	5	1
Strother, L. E.	Ef.	Florida	1957 O.T.	1959	1957	1959	O.T.—1957			5		5	
Tiffin, W. D.	Ef.	N. Alabama	1957 O.T.	1960	1957	1960	T.—1959			4 ³ / ₄		3	
Vaughan, H. R.	Ef.	Ala.-W. Fla.	1957 O.T.	1959	1957	1957	T.—8-1-60			5		1 ³ / ₄	
Waterhouse, Laurence L.	Ef.	Michigan	1957 O.T.	1961	1958	1961	T.—6-5-61			5		1	
Booth, N. E.	Ef.	Florida	1958 O.T.	1961	1959	1961	O.T.—1958			4		4	
Brittain, Robert M.	Ef.	Wyoming	1958 O.T.	1961	1958	1961	T.—6-10-62			4			
Burgess, Roy O.	Ef.	Florida	1958 O.T.	1962	1960	1962	O.T.—1958			4	6	4	6

Debevoise, D. T.	Ef.	Florida	1958	O.T.	1961	1960	1961	O.T.—1958	4		4	
Eustes, A. W., Jr.	Ef.	Florida	1958	O.T.	1960	1958	1960	O.T.—1958	4	1	4	1
Foster, H. M.	Ef.	Florida	1958	O.T.	1962	1959	1962	O.T.—1958	4		4	
Fox, R. H., Jr.	Ef.	Florida	1958	O.T.	1961	1959	1961	O.T.—1958	4		4	
Grayson, H. T., Jr.	Stu.	Florida	1958	O.T.	1962	1960	1962	O.T.—1958	4		4	
Harrison, Ray	Ef.	Florida	1958	O.T.	1961	1960	1961	O.T.—1958	4		4	
Harward, Eston D.	Ef.	Florida	1958	O.T.	1962	1959	1962	O.T.—1958	4		4	
Hines, Robert H.	Ef.	Florida	1958	O.T.	1962	1958	1962	O.T.—1958	4		4	
Hinshaw, Grant, Jr.	Ef.	Florida	1958	O.T.	1960	1958	1960	O.T.—1958	4		4	
Jenkins, R. L.	Ef.	N. E. Ohio	1958	O.T.	1962	1958	1962	T.—1960	4		2	
Jones, Kenneth R.	Ef.	Florida	1958	O.T.	1962	1958	1962	O.T.—1958	4		4	
Knecht, William L.	Ef.	Florida	1958	O.T.		1958		O.T.—1958	4		4	
Larson, L. J., Jr.	Stu.	Florida	1958	O.T.	1961	1958	1961	O.T.—1958	4		4	
Martin, Oliver D.	Ef.	Florida	1958	O.T.	1960	1958	1960	O.T.—1958	4		4	
Murfin, C. E.	Ef.	Florida	1958	O.T.	1960	1958	1960	O.T.—1958	4		4	
Rhoads, William L.	Ef.							T.—6-4-62				
Ripley, O. H., Jr.	Ef.	Florida	1958	O.T.	1960	1958	1960	O.T.—1958	4	1	4	1
Scoates, D. T.	Ef.	Florida	1958	O.T.	1960	1958	1960	O.T.—1958	4		4	
Symons, W. S.	Ef.	Florida	1958	O.T.	1961	1959	1961	O.T.—1958	4		4	
Temple, R. M., Jr.	Ef.	Florida	1958	O.T.	1962	1960	1962	O.T.—1958	4		4	
Wright, John W., Jr.	Ef.	Florida	1958	O.T.	1961	1958	1961	O.T.—1958	4		4	
Baas, Harry C., Jr.	Ef.	Florida	1959	O.T.	1962	1960	1962	O.T.—1959	3		3	
Bailey, Robert M.	Ef.	Florida	1959	O.T.	1961	1959	1961	O.T.—1959	3	1	3	1
Brewer, David T.	Ef.	Florida	1959	O.T.	1962	1959	1962	O.T.—1959	3		3	
Caldwell, William B.	Ef.	Florida	1959	O.T.		1960		O.T.—1959	3		3	
Cartrett, E. P.	Stu.	S. Georgia	1959	O.T.				T.—1960	3		3	
Colvert, James W.	Ef.	Florida	1959	O.T.		1959		O.T.—1959	3		3	
Denlinger, William H.	Ef.	Florida	1959	O.T.	1962	1959	1962	O.T.—1959	3		3	
Dettman, George E.	Ef.	Rock River	1959	O.T.		1959		T.—6-5-61	3		1	
Florence, Mitchell	Ef.	Florida	1959	O.T.		1959		O.T.—1959	3		3	
Galloway, Alb. B.	Ef.	Florida	1959	O.T.	1962	1960	1962	O.T.—1959	3		3	
Glisson, John M.	Ef.	Florida	1959	O.T.	1961	1959	1961	O.T.—1959	3	5	3	5
Holloway, M. Huie	Ef.	Florida	1959	O.T.	1962	1959	1962	O.T.—1959	3		3	
Johnson, Rodney F.	Ef.	Florida	1959	O.T.		1959		O.T.—1959	3		3	
Kelsey, Thomas C.	Ef.	Florida	1959	O.T.	1961	1959	1961	O.T.—1959	3	1	3	1
Penney, Charles A.	Ef.	Florida	1959	O.T.	1962	1959	1962	O.T.—1959	3		3	
Robb, George K.	Stu.	Florida	1959	O.T.	1962	1959	1962	O.T.—1959	3		3	

CHRONOLOGICAL ROLL (Continued)

NAME	Pres. Relation	First Admitted		Year F. C.	Ordained		How and When Admitted into Fla. Conference	Exec.	Date Ret'd	Yrs. of Serv. M. C.	Yrs. of Serv. A. S.	Fla. Ann. Credit	
		Conference	Year How		Deac.	Elder						M. C.	A. S.
Rowell, Albt. J.	Ef.	Florida	1959 O.T.	1962	1961	1962	O.T.—1959	3	..	3	..
Spivey, Ben F.	Ef.	N. Georgia	1959 O.T.	1962	1959	1962	T.—6-4-62	3
Sprague, Richard M.	Ef.	Florida	1959 O.T.	1961	1959	1961	O.T.—1959	3	1	3	..
Standley, Mer. R.	Ef.	Florida	1959 O.T.	1962	1959	1962	O.T.—1959	3	..	3	..
Tindell, John R.	Ef.	Florida	1959 O.T.	..	1959	..	O.T.—1959	3	..	3	..
Trembly, Charles C.	Ef.	Florida	1959 O.T.	1962	1959	1962	O.T.—1959	3	..	3	..
Wilson, Richard E.	Ef.	Florida	1959 O.T.	1962	1959	1962	O.T.—1959	3	..	3	..
Zoller, Duane R.	Ef.	Florida	1959 O.T.	1961	1959	1961	O.T.—1959	3	1	3	1
Baker, Jesse L.	Ef.	Florida	1960 O.T.	..	1960	..	O.T.—1960	2	..	2	..
Burry, Allan J.	Ef.	Florida	1960 O.T.	1962	1960	1962	O.T.—1960	2	..	2	..
Carter, F. G.	Ef.	Florida	1960 O.T.	1962	R. 60	1962	O.T.—1960	2	..	2	..
Copeland, D. M.	Ef.	Florida	1960 O.T.	1962	1959	1962	O.T.—1960	2	1	2	1
Courtoy, Charles W.	Ef.	Florida	1960 O.T.	1962	1960	1962	O.T.—1960	2	..	2	..
Crews, Don W.	Ef.	Florida	1960 O.T.	1962	1960	1962	O.T.—1960	2	..	1	..
Floyd, J. P., Jr.	Stu.	Florida	1960 O.T.	..	1960	..	O.T.—1960	2	..	2	..
Gebhart, John H.	Stu.	Florida	1960 O.T.	..	1960	..	O.T.—1960	2	..	2	..
Holden, D. T.	Stu.	Florida	1960 O.T.	..	1960	..	O.T.—1960	2	..	2	..
Holmes, A. B., Jr.	Stu.	Florida	1960 O.T.	..	1960	..	O.T.—1960	2	..	1	..
Howe, L. T.	Stu.	Florida	1960 O.T.	..	1960	..	O.T.—1960	2	..	2	..
Howell, Joseph W.	Ef.	Florida	1960 O.T.	1962	1960	1962	O.T.—1960	2	..	2	..
Keyes, D. F.	Ef.	Florida	1960 O.T.	1962	1960	1962	O.T.—1960	2	..	2	..
Langford, M. W.	Ef.	Florida	1960 O.T.	..	1960	..	O.T.—1960	2	..	2	..
Logan, C. E., Jr.	Ef.	Florida	1960 O.T.	..	1960	..	O.T.—1960	2	..	2	..
Morales, Felix	Stu.	Florida	1960 O.T.	O.T.—1960	2	..	2	..
Morris, G. E.	Stu.	Florida	1960 O.T.	..	1960	..	O.T.—1960	2	..	2	..
Neill, Robert B.	Ef.	Florida	1960 O.T.	..	1960	..	O.T.—1960	2	1	2	1
Smith, Joe H.	Ef.	S. Georgia	1960 O.T.	1962	1960	1962	T.—3-1-62	2	..	2	1/4
Weeks, Clarence	Ef.	Florida	1960 O.T.	..	1960	..	O.T.—1960	2	10	2	..
Witt, J. O.	Ef.	Florida	1960 O.T.	1962	1960	1962	O.T.—1960	2	..	2	..
Woodbery, W. P., Jr.	Ef.	Florida	1960 O.T.	..	1960	..	O.T.—1960	2	..	2	..
Bruce, Charles Robert	Stu.	Florida	1961 O.T.	..	1961	..	O.T.—1961	1	..	1	..
Carroll, Ewing W., Jr.	Ef.	Florida	1961 O.T.	..	1961	..	O.T.—1961	1	..	1	..
Castor, Abraham S.	Ef.	Florida	1961 O.T.	..	1961	..	O.T.—1961	1	..	1	..

Caviness, Rupert N., Jr.	Stu.	Florida	1961	O.T.	1961	O.T.—1961	1	1	1	1
Dinsmore, A. Bradford	Stu.	Florida	1961	O.T.	1961	O.T.—1961	1	1	1	1
Dorrell, W. Ernest	Ef.	Indiana	1961	O.T.	1961	T.—6-4-62	1	1	1	1
Evans, Larry E.	Ef.	Florida	1961	O.T.	1961	O.T.—1961	1	1	1	1
Harrell, James A.	Stu.	Florida	1961	O.T.	1961	O.T.—1961	1	1	1	1
Hortin, David Glover	Ef.	Florida	1961	O.T.	1961	O.T.—1961	1	1	1	1
Hunter, George G. III	Stu.	Florida	1961	O.T.	1961	O.T.—1961	1	1	1	1
Jackson, John Barclay	Ef.	Florida	1961	O.T.	1959	1961 O.T.—1961	1	5	1	5
Johnston, Richard W.	Stu.	Florida	1961	O.T.	1961	O.T.—1961	1	1	1	1
Jones, Donald W.	Ef.	Florida	1961	O.T.	1961	O.T.—1961	1	1	1	1
Logue, Donald E.	Ef.	Florida	1961	O.T.	1961	O.T.—1961	1	1	1	1
McIlrath, Howard J.	Ef.	Florida	1961	O.T.	1961	O.T.—1961	1	1	1	1
Mojzes, Paul	Stu.	Florida	1961	O.T.	1961	O.T.—1961	1	1	1	1
NeSmith, Harry R.	Stu.	Florida	1961	O.T.	1961	O.T.—1961	1	1	1	1
Newton, Virgil M. III	Stu.	Florida	1961	O.T.	1961	O.T.—1961	1	1	1	1
Obenauer, T. W.	Stu.	Florida	1961	O.T.	1961	O.T.—1961	1	1	1	1
Osborne, Marvin H.	Ef.	Florida	1961	O.T.	1959	1961 O.T.—1961	1	3	1	3
Parker, Wilbur D.	Stu.	Florida	1961	O.T.	1961	O.T.—1961	1	1	1	1
Poole, Oscar C.	Ef.	Florida	1961	O.T.	1961	R.O.—1961	1	1	1	1
Schuster, Frederick W., Jr.	Ef.	Florida	1961	O.T.	1961	O.T.—1961	1	1	1	1
Sterling, R. W.	Stu.	Florida	1961	O.T.	1961	O.T.—1961	1	1	1	1
Storm, D. N.	Stu.	Florida	1961	O.T.	1961	O.T.—1961	1	1	1	1
Taylor, Maxwell F., Jr.	Stu.	Florida	1961	O.T.	1961	O.T.—1961	1	1	1	1
Thomas, Wayne E.	Ef.	Florida	1961	O.T.	1961	O.T.—1961	1	1	1	1
Underwood, John K., Jr.	Stu.	Florida	1961	O.T.	1961	O.T.—1961	1	1	1	1
Van Dine, Paul E.	Stu.	Florida	1961	O.T.	1961	O.T.—1961	1	1	1	1
Williamston, Bentley A.	Ef.	Florida	1961	O.T.	1961	O.T.—1961	1	1	1	1
Witten, William Dean	Stu.	Florida	1961	O.T.	1961	O.T.—1961	1	1	1	1
Carmony, H. W.	Stu.	Florida	1962	O.T.	1962	O.T.—1962	1	1	1	1
Edwards, Frank E.	Stu.	Florida	1962	O.T.	1962	O.T.—1962	1	1	1	1
Embry, J. W.	Stu.	Florida	1962	O.T.	1962	O.T.—1962	1	1	1	1
Ewing, E. Keith	Stu.	Florida	1962	O.T.	1962	O.T.—1962	1	1	1	1
Farr, J. S., Jr.	Stu.	Florida	1962	O.T.	1962	O.T.—1962	1	1	1	1
Henley, Chapin	Stu.	Florida	1962	O.T.	1962	O.T.—1962	1	1	1	1
Johnson, Wayne M.	Stu.	Florida	1962	O.T.	1962	O.T.—1962	1	1	1	1
Kipp, Robert E., Jr.	Stu.	Florida	1962	O.T.	1962	O.T.—1962	1	1	1	1
Kirtley, H. Wight	Stu.	Florida	1962	O.T.	1962	O.T.—1962	1	1	1	1

CHRONOLOGICAL ROLL (Continued)

NAME	Pres. Relation	First Admitted			Year F. C.	Ordained		How and When Admitted into Fla. Conference	Exec.	Date Ret'd	Yrs. of Serv. M. C.	Yrs. of Serv. A. S.	Fla. Ann. Credit	
		Conference	Year	How		Deac.	Elder						M. C.	A. S.
Lewis, Samuel D.....	Stu.	Florida.....	1962	O.T.	1962		O.T.—1962.....							
Mayo, Sanford C.....	Stu.	Florida.....	1962	O.T.	1962		O.T.—1962.....							
Miller, J. Robert.....	Stu.	Florida.....	1962	O.T.	1962		O.T.—1962.....							
Owen, George B., Jr.....	Stu.	Florida.....	1962	O.T.	1962		O.T.—1962.....							
Park, George H.....	Stu.	Florida.....	1962	O.T.	1962		O.T.—1962.....							
Parsons, A. E.....	Ef.	Florida.....	1962	R.O.	1960		O.T.—1962.....				2			2
Rabb, R. Earle.....	Stu.	Florida.....	1962	O.T.	1962		O.T.—1962.....							
Reynolds, Donald A.....	Stu.	Florida.....	1962	O.T.	1962		O.T.—1962.....							
Scott, Damon S.....	Ef.	Florida.....	1962	O.T.	1962		O.T.—1962.....				8			8
Seghers, Frank B., Jr.....	Stu.	Florida.....	1962	O.T.	1962		O.T.—1962.....							
Seibert, Frank D., Jr.....	Stu.	Florida.....	1962	O.T.	1962		O.T.—1962.....							
Shaver, David H.....	Stu.	Florida.....	1962	O.T.	1962		O.T.—1962.....							
Turner, George W., Jr.....	Stu.	Florida.....	1962	O.T.	1962		O.T.—1962.....							
Wilfong, L. H.....	Ef.	Florida.....	1962	R.O.	R.O.		O.T.—1962.....				1			1
Woerner, John D.....	Stu.	Florida.....	1962	O.T.	1962		O.T.—1962.....							

SERVICE RECORD OF APPROVED SUPPLY PASTORS

Retired

NAME	Year Licensed	Ordained		Ret'd	Years of Service		
		Deacon	Elder		Fla.	Other	Totals
Bandy, Mrs. T. H.				1961	2	4	6
Barnaby, F. A.	1945	1949	1951	1959	13		
Boyd, H. L.	1919	1944		1962	31½		
Cullifer, J. A.	1924	1929	1938	1956	25		
Eggleston, A. F.	1922	1927	1930	1959	9	26	35
Guy, G. H.		1909		1941	15		
Hitchcock, Raymond C.	1943	1950	1952	1961	8		
Hurst, H. S.	1949			1961	11½		
Miller, W. B.	1946			1962	11		
North, C. B.	1946	1947	1951	1956	10		
Owen, G. S.	1902	1905	1905	1954	17		
Toole, H. T.	1922			1953	18		
Wheeler, L. H.	1908			1953	19		
Windsor, W. L.	1935	1935	1951	1960	23		
Yancey, J. F.				1949	18		

Under Current Appointment

Aleshire, Otis	1942	1952	1955		6	4	10
Benitez, Cesar	1943	1946	1948		2		
Beyer, Richard C.	1952	1960			3	2	5
Blair, Guldmar J.	1955	1962			8		
Brown, Arthur J.	1951	1959			10		
Cochran, Paul G.	1957	1960	1962		5		
Crowder, Wilbur P.	1955	1958	1960		7		
Davis, C. B.	1951	1955	1957		5	6	11
de Kalands, Robert W.	1935	1954	1961		3	3	6
Denslow, L. E.	1934	1953	1955		14½		
Ferrell, David W.	1920	1934	1939		14¼		
Finkell, Howard R.					1		
Folsom, C. E.	1957				5		

SERVICE RECORD OF APPROVED SUPPLY PASTORS (Continued)

NAME	Year Licensed	Ordained		Ret'd	Years of Service		
		Deacon	Elder		Fla.	Other	Totals
Fountain, Samuel H.	1960	1962			2		
Gass, R. B.	1944	1955	1957		11		
Geyer, T. C.					1		
Goff, Thomas M.	1944	1953	1955		3	1	4
Green, Lovick J.	1957	1960	1961		4		
Hamrick, Dana L.					1		
Harrison, Daniel E.	1951	1962			3		
Hicks, William D.	1942	1953	1955		6	13	19
Jameson, Arthur A.	1929	1948 R.O.	1948 R.O.		10	9	19
Luttrell, Ernest B.	1950	1958	1960		9		
Huntington, Warren							
McCormick, Roy L.	1956	1960	1962		5		
Mayton, E. F.	1936	1953	1955		25		
Olive, John G.	1951	1959	1961		5	2	7
Olive, Morris R.	1955	1962			5		
Patmore, Louis E.					1		
Pifer, Richard D.	1960				2		
Queen, Vernon					3		
Robinson, Charles S.	1950	1956	1958		2	9	11
Sensenbrenner, M. A.	1956				6		
Smelt, Francis C.	1949	1956	1958		13		
Spriggs, Guy H.	1925		1928 R.O.		6	10 ³ / ₄	16 ³ / ₄
Stewart, W. H. C.	1944	1951	1953		16		
Taylor, Oliver	1958				1		
Troutman, Donald					1		
Vause, N. W.	1938	1953	1956		22		
Wade, R. Nelson	1952	1959			4	1	5
Williams, Thomas E.	1957	1960	1962		1		
Wolfe, F. Henry					1		
Wyrick, J. W.	1923	1935	1951		35		

PART III

JOURNAL

FIRST DAY

Afternoon Session—Monday, June 4, 1962

Opening: The 1962 session of the Florida Annual Conference of The Methodist Church convened in the Sanctuary of the First Methodist Church, Lakeland, Florida, June 4, 1962, at 2:00 P.M., with Bishop James W. Henley, presiding. Following the singing of the hymn "And Are We Yet Alive?", Bishop Henley led the devotional service and brought the Episcopal Message.

Welcome: Bishop Henley recognized Clare M. Cotton, host pastor, who welcomed the Conference to Lakeland, and to the First Methodist Church. Bishop Henley then recognized Charles T. Thrift, Jr., who welcomed the Conference to Florida Southern College.

Bar of the Conference: Clare M. Cotton moved that the main part of the Sanctuary, including the Choir loft, be the bar of the Conference; and that the left transept be reserved for the guests of the Conference. The motion was duly seconded and passed.

Roll Call: Bishop Henley requested the Secretary to take charge of the roll call. Registration cards were distributed and clerical members, supplies, and lay members were registered as present.

Nominations: R. C. Boggs, Conference Secretary, nominated H. Maurice Felton, Associate Secretary, Herschel Hudgins, Journal Secretary, E. L. Dinkins, Jr., Report Secretary, A. A. Hedberg, Calendar Secretary, Walter T. Cross, Roll Secretary, Dennis DeLacure, Assistant Secretary. They were elected.

Statisticians: R. C. Boggs nominated the following assistants to M. E. Myer, Conference Statistician, and they were elected: Sidney White, Jr., M. A. Shaw, Chesley Sappington, W. E. Rowell, Robert P. Sofge, John Glisson, Lee Stother, Harold Thomas, E. B. Luttrell, C. T. Howes, Mrs. M. E. Myer, Mrs. W. E. Rowell.

Committee on the Journal: R. C. Boggs nominated and the Conference elected the following to be the Committee on the Journal: Robert J. Gisler, J. T. Sofge, Jr., David C. Groves.

Conference Program: On motion of J. J. Rooks, duly seconded and passed, the printed program of the Conference, with several changes, was adopted.

Composite Report of the District Superintendents: Shuler Peele presented a composite report for all the District Superintendents. (See Reports.)

Sympathy: H. Melton Ware moved that the Conference Secretary send a telegram of sympathy to Mrs. Homer A. McNeely. The motion passed.

Woman's Society of Christian Service: Bishop Henley presented an orchid to Mrs. David R. Thurman, President of the Conference Woman's Society of Christian Service in recognition of her service and assistance to the Cuban Refugees in Miami. Mrs. Thurman presented her report. (See Reports.)

Question 6: "What is the report of the Statistician?" M. E. Myer presented the statistical report, and spoke briefly.

Privilege: Clare M. Cotton presented Mrs. James W. Henley, the wife of Bishop Henley, with an orchid.

Committee on Investigation: Bishop Henley appointed the following to be the Committee on Investigation: R. A. Alley, Gaylon Howe, J. W. Blake, H. M. Felton, John Sikes. Reserves: A. D. Hagler, James S. Jones, W. S. Bozeman.

Committee on Standing Rules: J. M. McLeod, speaking for the Committee, introduced R. C. Boggs, who read changes to the proposed Standing Rules. On motion, duly seconded and carried, the report was received for study and later action.

Sympathy: On motion of J. A. Tolle, duly seconded and passed, the Conference Secretary was instructed to send a telegram to E. J. Rees.

Presentation: Bishop Henley presented Dr. D. Trigg James, Executive Secretary of the Southeastern Jurisdictional Council, who spoke briefly.

Adjournment: Following the necessary announcements, and the singing of the Doxology, Bishop Henley pronounced the benediction.

Evening Session—Monday, June 4, 1962

Opening: The Conference convened at 7:30 p.m. with W. A. Myres presiding for the Memorial Service. "Abide with me" was sung, followed by a Responsive Reading, led by George Wiseman. T. C. O'Steen read the Scripture lesson and led in prayer. With Mrs. Donald Hemstreet at the organ, and under the direction of Mrs. J. Birney Gross, the Choir of the First Methodist Church sang the anthem. C. T. Howes read the report for the Committee on Memoirs (See Reports). The Secretary, R. C. Boggs, called the roll of the deceased, after which H. Stewart Austin gave the Memorial Address. Bishop Henley pronounced the benediction and the Choir sang a portion of the Hallelujah Chorus as a choral benediction.

Holy Communion: Bishop Henley, assisted by the District Superintendents, administered the Sacrament of the Lord's Supper and pronounced the benediction.

SECOND DAY

Morning Session—Tuesday, June 6, 1962

Opening: The Conference was called to order at 9:00 a.m. by Bishop James W. Henley. M. M. Gibbs, Executive Secretary of the Conference Board of Evangelism, presided. Following the singing of "O Love, That Wilt Not Let Me Go," Lewis N. Head, Chairman of the Conference Board of Evangelism, led in prayer. The hymn, "Make Me a Captive, Lord" was sung. Bishop Henley introduced Dr. Leonard T. Wolcott, Associate Professor of Missions, Scarritt College, Nashville, Tennessee, who brought the first of his series of sermons. The hymn "More Love to Thee, O Christ" was sung.

Journal: J. T. Sofge, Jr., reported that the Committee had examined the minutes and found them to be correct.

Greetings: R. C. Boggs read greetings from Dr. Ashton A. Almand, and Dr. Frank Smith, Missionary to Taiwan.

Absences: R. C. Boggs read the names of members who sought to be excused from the Conference sessions. On motion, duly seconded and carried, the permission was granted.

Privilege: Bishop Henley presented Mrs. John Branscomb to the Conference, and presented her with an orchid.

Board of Evangelism: Lewis N. Head read the report for the Board of Evangelism, after which M. M. Gibbs and Bishop Henley spoke to the report, which was adopted. (See Reports.)

Quartet: A quartet of ministers sang "Let the Lower Lights Be Burning."

Question 34: "Who are readmitted?" a) as deacons: James Howard Grant; Theodore Nicholas. b) as elders: Grady E. Moates.

Presentation: Bishop Henley presented Rev. Henry Koestline of Scarritt College, who spoke briefly.

Privilege: Bishop Henley recognized Ben Rider, who asked James Crook to usher Dr. and Mrs. Henry W. Blackburn to the pulpit. Mrs. Blackburn was presented an orchid, honoring the anniversary of their wedding. Gifts were presented on the occasion of their completing their regular term as District Superintendent of the West Palm Beach District. Madison Pacetti, West Palm Beach District Lay Leader presented a gift on behalf of the ministers and laymen of his District. Walter Edwards and Henry Galloway presented a replica map of the District, with lights spotting the locations of the 20 new churches within the District organized under the superintendency of Dr. Blackburn.

Question 36: "Who have been received by transfer?" Bishop Henley announced the following transfers into the Conference: Russell Boaz, Elder from the Tennessee Conference; Robert M. Brittain, Deacon from the Western North Carolina Conference; Robert L. Case, Elder, from the Mississippi Conference; W. Ernest Dorrell, Deacon, from the Indiana Conference;

Henry Theo Gee, Elder, from the South Georgia Conference; George G. Hill, Elder, from the New York East Conference; Paul S. Jones, Elder, from the Baltimore Conference; Randall Parsons, Elder, from the Baltimore Conference; James M. Ratcliff, Elder, from the North Indiana Conference; William L. Rhoads, Deacon, from the Alabama-West Florida, Conference; Carl D. Shafer, Elder, from the New England Southern Conference; John Simon, Elder, from the East Wisconsin Conference; Joe Hudson Smith, Deacon, from the South Georgia Conference; Ben F. Spivey, Deacon, from the North Georgia Conference; Hilton Whitaker, Elder, from the Northwest Indiana Conference; Robert B. Gorday, Elder, from the Mississippi Conference.

Privilege: E. J. Pendergrass spoke briefly, accepting for the Board of Missions, the luminated replica of the West Palm Beach District, which had been used in the presentation of the gifts to Henry W. Blackburn.

Florida Conference Planning Commission: George A. Foster presented the following report Number 1, and resolution for the Florida Conference Planning Commission, which was adopted.

REPORT NO. 1—CONFERENCE PLANNING COMMISSION

Whereas in the present and anticipated population growth of Florida our Conference is confronted by a responsibility and opportunity of tremendous proportions, and

Whereas our Conference institutions must invest large sums in capital expenditures in order to meet these responsibilities, and

Whereas we must continue to aid in the establishment of new churches, and

Whereas the time of our present Church Extension Campaign will end with Annual Conference in 1963,

Therefore Be It Resolved (1) That the Florida Conference Planning Commission be, and is hereby, authorized and instructed to prepare and present to the Annual Conference of 1963 a plan for a conference-wide fund raising program for capital expenditures, and

(2) That this program include funds for Wesley Foundation buildings and expansion, for Church Extension, for Florida Southern College endowment and capital funds, for the purchase of camp sites, and for such other causes and institutions as the Commission may deem to have a proper claim upon the Conference.

Respectfully submitted,

GEO. A. FOSTER, *Chairman*

ROBERT M. BLACKBURN, *Secretary*

Commission on Church Extension: R. C. Holmes, Executive Secretary made the report for the Commission on Church Extension, which was adopted. (See Reports.) Mrs. Thomas Munafa, Secretary for the Commission was presented to the Conference and presented with an orchid by Mrs. R. C. Holmes.

Introduction: Bishop Henley introduced Bishop Arthur Wesley, Retired, from Argentina, to the Conference and spoke briefly.

Methodist Publishing House: Bishop Henley presented Dr. George Curry of the Methodist Publishing House, who spoke briefly and introduced Bill Gosey, who presented a check in the amount of \$7,418.42 for the retired ministers.

Board of Pension Study: J. A. Tolle read the report for the Committee on Pension Study. George A. Foster, and Dr. Edge W. Gamble, Associate Secretary of the General Board of Pensions, spoke to the report. After discussion, Bruce F. Gannaway moved as a substitute to the report, that the Conference enter an appropriate plan for funding retirement Pensions at the next Annual Conference. It was duly seconded and passed.

Adjournment: J. J. Rooks pronounced the benediction.

Tuesday Afternoon—June 5, 1962

Opening: The Conference convened at 2:30 P.M., with Bishop James W. Henley, presiding. Following the singing of "Love Divine," J. E. McKinley read the Scripture and led in prayer. "Fairest Lord Jesus" was sung.

Motion: J. Milburn McLeod moved that the Conference Board of Pensions be instructed to continue the study of an adequate pensions plan for the ministers of our Conference; that it circulate its proposals for consideration throughout the Conference well ahead of the next session of the Annual Conference; that its proposals shall be considered by the next session of the Annual Conference. It was duly seconded and passed.

Florida Council of Churches: Bishop Henley presented M. C. Cleveland, President of the Florida Council of Churches. M. C. Cleveland presented Jack A. Davis, Executive Secretary of the Florida Council of Churches. After addressing the conference, M. C. Cleveland presented Dr. Paul M. Cassen, Director of the Florida Christian Ministry to Migrants who addressed the Conference concerning this program.

Public Relations and Methodist Information: Bishop Henley presented Dr. Harris G. Sims, Chairman of the Conference Commission on Public Relations and Methodist Information, who gave the report for the Commission. It was adopted. (See Reports.) Dr. Sims presented Jack Detweiler, Editor of the Florida Methodist, and he spoke concerning this magazine. Mr. O. B. Fanning, Editorial Director of the Florida Methodist, was presented and spoke briefly.

Special Music: The Musical Ministers sang "O Sacred Head Now Wounded."

Florida Conference Historical Society: Perry B. James and John A. Briley presented the report for the Society, which was adopted. (See Reports.) Gordon Craig was recognized and spoke concerning the recognition program for churches observing quarter century anniversaries. Bishop Henley presented certificates of recognition from the Society to the Davenport, Swaim Memorial, and Chiefland Churches.

Florida Conference Deaconess Board: Harold Buell presented the report for the Deaconess Board, which was adopted. (See Reports.)

Deaconess Consecration Service: Bishop Henley conducted the service of consecration of Margaret Fields.

Branscomb Memorial Building: George A. Foster presented the report for the Commission, which was adopted. (See Reports.) Charles T. Thrift, Jr., presided over the unveiling of the miniature model and plans for the Branscomb Memorial Auditorium, to be erected on the campus of Florida Southern College. Nils Schweizer, architect, was introduced and spoke concerning the plans for the building.

Sympathy: On motion, duly seconded and passed, the Conference voted to send a telegram of sympathy to T. W. Carlton, who is ill.

Privilege: E. J. Pendergrass presented Dr. Darrell Randall, of the faculty of the American University's School of International Service, Washington, D. C.

Privilege: Bishop Henley presented an orchid to Mrs. J. J. Rooks, the wife of the Superintendent of the Lakeland District.

Adjournment: Following the singing of "Jesus Where'er Thy People Meet" Bishop Henley pronounced the benediction.

Evening Session—Tuesday, June 5, 1962

Opening: The Conference convened at 7:30 P.M. with Bishop James W. Henley presiding. "Christ for the World We Sing" was sung, after which E. J. Pendergrass led the conference in the prayer for Missions. Clare M. Cotton, Executive Secretary of the Conference Board of Missions was presented and spoke briefly. Rev. and Mrs. Gerald McCray, missionaries to Alaska; Dr. and Mrs. B. B. Cofield, missionaries to Liberia; Rev. Paul Haines, missionary to Korea, were presented to the Conference. Pastors of the Cuban Conference in Exile were introduced as follows: Dr. Humberto Carrazana, Dr. Jose R. Morales, Dr. Germinal Rivas, Dr. Manuel B. Salabarría, and Dr. Roberto Lenz. "Jesus Shall Reign" was sung, after which

George Harper led in prayer. An offering was received while a quartet of ministers sang "Holy Spirit, Truth Divine."

Service Commissioning Missionaries: Bishop Henley conducted the service for the commissioning of Mr. and Mrs. Robert B. Neill and Kathy as missionaries. E. J. Pendergrass presented Dr. Darrell Randall, of the School of International Service, The American University, Washington, D. C. and he brought his address. Following the singing of "O Zion Haste," Dr. Paul Haines pronounced the benediction.

THIRD DAY

Morning Session—Wednesday, June 6, 1962

Opening: The Conference was called to order at 9:00 A.M. by Bishop James W. Henley, with the singing of the hymn "Go Labor On! Spend and Be Spent." R. A. Alley led in prayer. M. M. Gibbs presented Dr. Leonard T. Wolcott for the second in his series of sermons, after which the hymn "Draw Thou My Soul, O Christ." was sung.

Journal: R. J. Gisler reported that the Committee had examined the minutes and found them to be correct.

Absences: R. C. Boggs read the names of members who sought to be excused from the Conference session. On motion, duly seconded and carried, the permission was granted.

Presentation: Bishop Henley presented Dr. Don A. Cooke, General Secretary and Treasurer of the Council on World Service and Finance to the Conference and he spoke briefly.

Motion: J. Milburn McLeod made the following motion, which was duly seconded and passed. "In case there is the need to provide extra funds, in order for the Branscomb Memorial Building Committee to begin construction of the Branscomb Memorial Auditorium this Conference Year, therefore, be it resolved, that we give such authority, subject to the approval of the Board of Trustees of Florida Southern College and the Conference Commission on World Service and Finance. Furthermore, that we express our appreciation to the Committee for their work, and our confidence that they will be under restraint in the request of any additional funds in excess of the amount already available."

Greetings: Bishop Henley read a telegram of greetings from Bishop Arthur J. Moore. On motion, duly seconded and passed, the Conference Secretary was directed to send the greetings of our Conference to the other Conferences in our Jurisdiction which are in session or will be in session next week.

Cuba Conference: Bishop Henley read a telegram of greetings from the District Superintendents of the Cuba Annual Conference as follows: "With all good wishes and prayers for the Florida Annual Conference. We are thinking about you please continue to pray for us." Bishop Henley announced the Cuba Conference will meet June 14-16, 1962. The Secretary was directed to send a telegram of greetings to the Cuba Conference.

Motion: E. J. Pendergrass moved that the Board of Missions of the Florida Conference be authorized to make retroactive the payment of two hundred dollars, across the board, for the Conference year 1961-62 to those ministers who have received no more than the minimum salary set up in the 1961 Journal, from the following sources: Salary and expenses, minimum salary, mission aid and from District funds. After being duly seconded, the motion passed.

Board of Ministerial Training and Qualifications: A. Dale Hagler presented Reports No. 1 and No. 2 of the Board of Ministerial Training and Qualifications, which were adopted. (See Reports.)

Question 21: "Who are the Approved Supply Pastors?" a) Student Approved Supply Pastors and in what schools are they enrolled? *Florida Southern College:* Marvin Buckner, Franklin George, Vernon Evans Queen, Jennings A. Neelds, Jr. *University of Florida:* C. E. Folsom. *University of Miami:* Warren Fielding Huntington. *University of Tampa:* Daniel Earl



ADMITTED ON TRIAL

Seated left to right: Joseph W. Jones, Registrar, Henry Walter Carmony, Frank Elon Edwards; Joel Walter Embry, Emerson Keith Ewing, Bishop James W. Henley, James Sinnett Farr, Jr., Chapin Henley, Wayne Mabry Johnson, Robert Earl Kipp, Jr., A. Dale Hagler, Chairman. *Standing left to right:* Henry Wight Kirtley, Samuel Downs Lewis, Sanford Claude Mayo, John Robert Miller, George Brown Owen, Jr., George Helm Park, Robert Earle Rabb, Donald Allen Reynolds, Damon Smith Scott, Francis Berchmans Seghers, Jr., Frank Debelius Seibert, David Harold Shaver, George Warren Turner, Jr., Leslie Howard Wilfong, John David Woerner. *Not in the picture:* Alfred Ernest Parsons.

Harrison. *Florida State University*: Robert Edmund May, Jr., Harold M. Patrick. *Manate Junior College*: Charles Richard Fleming.

b) Full-time Approved Supply Pastors and what progress has each made in the course of study? (1) Enrolled in Introductory Studies: Paul Bell, Hugh Booth, Jerry Brummitt, Paul Jordan, M. Kilburn, James H. Luther, E. B. McCook, Louis Patmore, R. Pifer, D. Shea, Paul Troutman, Glenn Tucker. (2) Enrolled in Course of First Year: P. P. Evans, Fred Foster, H. A. Goddard, Paul Swisher, Henry Ferne Wolfe. (3) Enrolled in Course of Second Year: M. A. Sensenbrenner, Howard Finkell. (4) Enrolled in course of Third Year: Richard B. Beyer, Guldmar J. Blair, Daniel E. Harrison, Morris R. Olive. (5) Enrolled in Course of Fourth Year: Samuel H. Fountain, Thomas Clinton Geyer, Paul H. Jordan. (6) Elders: Otis L. Aleshire, Cesar M. Benitez, Horace Lee Boyd, Paul G. Cochran, Wilbur P. Crowder, Claudius Brooks Davis, Robert W. deKalands, David W. Ferrell, Reid Bently Gass, T. M. Goff, Lovick James Green, Dana L. Hamrick, William Dawson Hicks, Arthur A. Jameson, Ernest B. Luttrell, Edwin F. Mayton, Roy L. McCormick, John G. Olive, Charles S. Robinson, Francis C. Smelt, Lawrence E. Denslow, Guy H. Spriggs, Neil Wesley Vause, Robert N. Wade, Thomas E. Williams, James William Wyrick.

c) Part-time Approved Supply Pastors and what progress has each made in the Course of Study? (1) Enrolled in Introductory Studies: John M. Boise, Troy Hatmaker, H. B. Hodgkins, E. L. Johnson, Mrs. W. E. Kircher, J. F. Palmer, W. L. Prater, Sam Q. Reynolds, D. R. Roadman, C. A. Webb, R. Wirt Woolwine. (2) Enrolled in First Year: Charles W. Rogers. (3) Enrolled in Second Year: Allen G. DeWald. (4) Elders: Clarence M. Balch, Willis J. Dunn, Charles H. Hecker, Franklin W. Kokomoor, J. L. Martin, D. L. Scudder, W. H. C. Stewart, W. Calvin Williams.

Question 23: "What preachers, coming from other Evangelical Churches, have had their orders recognized?" (a) As a Deacon: Miss Blanche Lengle, Leslie Howard Wilfong. (b) As an Elder: None.

Question 24: "Who have been admitted from other Evangelical Churches as traveling preachers?" (a) As members on Trial: Alfred Ernest Parsons, Leslie Howard Wilfong. (b) As members in Full Connection: None.

Question 25: "Who are admitted on Trial?" (a) With degrees from approved colleges and credits from approved schools of theology: Henry Walter Carmony, Frank Elon Edwards, Joel Walter Embry, Emerson Keith Ewing, James Sinnett Farr, Jr., Chapin Henley, Wayne Mabry Johnson, Robert Earl Kipp, Jr., Henry Wight Kirtley, Samuel Downs Lewis, Sanford Claude Mayo, John Robert Miller, George Brown Owen, Jr., George Helm Park, Robert Earle Rabb, Donald Allen Reynolds, Francis Berchmans Seghers, Jr., Frank Debelius Seibert, David Harold Shaver, George Warren Turner, Jr., John David Woerner. (b) With degrees from colleges not accredited by the University Senate of the Methodist Church and credits from approved Schools of Theology? None. (c) With degrees from approved colleges and completion of the introductory studies for the ministry: None. (d) With partial college credit, completion of the four year course of study, and six years service as Approved Supply Pastor: Damon Smith Scott.

Question 26: "Who are continued on Trial and what progress have they made in their ministerial studies?" (a) In approved schools of theology: *Third Year*: Charles E. Bruce, Ewing Whitefield Carroll, Rupert Newby Caviness, Jr., Allen Bradford Dinsmore, James Allen Harrell, George Gill Hunter, III, Richard W. Johnston, Paul Mozjes, Harry Ronald NeSmith, Virgil Miller Newton, III, Thomas Walter Obenauer, Wilbur D. Parker, Robert W. Sterling, Darold Newman Storm, Maxwell F. Taylor, Jr., Wayne E. Thomas, John K. Underwood, Paul Vandine, William Dean Witten. *Fourth Year*: Emory P. Cartrett, John H. Gebhart, Felix Morales, George E. Morris, Robert Burger Neil. *Seminary Graduates*: Jessie Lloyd Baker, Abraham Stephen Castor, Wilbur Ernest Dorrell, Larry Everette Evans, Jewell P. Floyd, Jr., David G. Hortin, Rodney F. Johnson, Wayne M. Langford, Jr., Clinton E. Logan. *Third Year*: Donald Wayne Jones, Donald Elston Logue, H. J. McIlrath, Marvin Henry Osborne, William Frederick Shuster, Jr., Bently A. Williamston, William Potter Woodberry, Jr. *Fourth Year*: William

Bruce Caldwell, James Watson Colvert, George Edwin Dettman, Mitchell Garth Florence, Douglas Tripp Holden, Arthur Barnes Holmes, Jr., Leroy Thomas Howe, William Lee Knecht, Oscar Cuthbert Poole, John Paul Sampley, Farley Waller Snell, John Raymond Tindell. Course of Study—Graduate Work: John Barclay Jackson.

Question 27: "Who on Trial are discontinued?" John Henry Chapman, Lester E. Tallman, John C. Tate, James William Wright.

Question 28: "Who are admitted into Full Connection?" Harry Charles Baas, Jr., Donald Leland Bain, David Titus Brewer, Roy Oliver Burgess, Allan Jerome Burry, Franklin Gene Carter, Delmas Monroe Copeland, Charles Webb Courtoy, Donald Wayne Crews, William Howard Denlinger, Hugh Milward Foster, Albert Bruce Galloway, Henry Tate Grayson, Neil Myron Gunsalus, Eston Dale Harward, Milton Huie Holloway, Joseph Willard Howell, Robert Howland Hines, Jack Crozier Inman, Robert Lynn Jenkins, Kenneth Reginald Jones, Donald Ferris Keyes, Joseph Eugene Pelt, Charles Arnold Penney, George Kerry Robb, Albert Jerome Rowell, Joseph Hudson Smith, Benjamin Franklin Spivey, Meredith Ralph Standley, Robert Mickler Temple, Jr., Charles Clyde Trembly, Clarence Weeks, Richard Edwin Wilson, Jasper Orloff Witt.

Question 29: "Who have been elected Deacons?" (a) Theological Students: Henry Walter Carmony, Joel Walter Embry, Frank Elon Edwards, Emerson Keith Ewing, James Sinnett Farr, Jr., Chapin Henley, Wayne Mabry Johnson, Robert Earl Kipp, Jr., Henry Wight Kirtley, Samuel Downs Lewis, Sanford Claude Mayo, Robert John Miller, George Brown Owen, Jr., George Helm Park, Robert Earle Rabb, Donald Allen Reynolds, Francis Berchmans Seghers, Jr., Frank Debelius Siebert, David Harold Shaver, George Warren Turner, Jr., John David Woerner. (b) Members on Trial in course of study: None. (c) Approved Supply: Guldmar Jackson Blair, Marvin Glenn Buckner, Samuel Howard Fountain, Daniel Earl Harrison, Morris Raford Olive, Damon Smith Scott. (d) Other Local Preachers: None. (e) Missionaries: None. (f) Chaplains: None.

Question 30: "Who have been ordained Deacons?" See Certificate of Ordination.

Question 31: "Who have been elected Elders?" (a) Seminary Graduates: Harry Charles Bass, Jr., Donald Leland Bain, David Titus Brewer, Allan Jerome Burry, Charles Webb Courtoy, Donald Wayne Crews, William Howard Denlinger, Hugh Milward Foster, Albert Bruce Galloway, Henry Tate Grayson, Jr., Neil Myron Gunsalus, Eston Dale Harward, Robert Howland Hines, Milton Huie Holloway, Joseph Willard Howell, Robert Lynn Jenkins, Kenneth Reginald Jones, Donald Ferris Keyes, Charles Arnold Penney, George Kerry Robb, Albert Jerome Rowell, Joseph Hudson Smith, Benjamin Franklin Spivey, Meredith Ralph Standley, Robert Mickler Temple, Jr., Charles Clyde Trembly, Richard Edwin Wilson, Jasper Orloff Witt. (b) Course of Study Graduates: Roy Oliver Burgess, Franklin Gene Carter, Delmas Monroe Copeland, Jack Crozier Inman, Joseph Eugene Pelt, Clarence Weeks. (c) Approved Supplies: Paul Gerlad Cochran, Charles Henry Hecker, Roy Luther McCormick, William Calvin Williams, Thomas Edward Williams. (d) Other Local Preachers: None. (e) Chaplains: None. (f) Missionaries: None.

Question 32: "Who have been ordained Elders?" See Certificate of Ordination.

Committee on Conference Relations: H. Stewart Austin, for the Committee, presented the report which was adopted. (See Reports.)

Question 38: "Who have had their Conference Membership Terminated?" a) By Voluntary Location? Winter Giddings, Forrest Church, O'Neal Jacobs, Murray Martin, George S. Robichaux, Paul Stewart. b) By Involuntary Location: Warren W. Yates. c) By Withdrawals: Howard Bert Albury, Albert Joiner, Lynwood Jordan. d) By Judicial Procedure: None.

Question 40: "Who are the Supernumerary ministers, and for what number of years consecutively has each held this relation?" Roy Reese, for the 3rd year; Doster Vincent, for the 1st year; Joe Crawley, for the 1st year.

Question 41: "Who are granted Sabbatical Leave?" Henry Guy, Leonard F. Vanderwater.

Question 42: "What Ministerial Members have been retired?" a) This Year: Perry B. James, Edward J. Rees, W. M. Irwin, W. A. Burch. b) Previously: See Condensed minutes.

Question 43: "What Approved Supply Pastors have been retired?" a) This Year: Horace L. Boyd, W. B. Miller. b) Previously: See Condensed Minutes.

Question 46: "What other personal notation should be made?" Wesley I. Kersh, who was granted Supernumerary at the last Annual Conference, was returned to active service by the mid-year appointment to Tice January 15, 1962. He requests and this Committee recommends, that he be restored to the effective relation as of January 15, 1962, when he returned to active service. This request was granted by vote of the Conference.

Extend Time of Adjournment: On motion of J. A. Tolle, the Conference voted to extend the time of adjournment.

Citation: Bishop Henley presented a certificate of citation to Joseph H. Bell in recognition of the seventy-fifth anniversary of his ordination.

Service of Recognition: Following the singing of "How Firm a Foundation," H. Stewart Austin presented W. S. Bozeman who gave the address in recognition of those retiring. W. C. McGarity gave the response. Bishop Henley presented the ministers retiring with a pin and their certificates of retirement. Bishop Henley, assisted by Mrs. Henley, presented an orchid to the wives of the retiring ministers. Following the singing of "Blest Be The Tie," Bishop Henley pronounced the benediction.

Wednesday Afternoon—June 6, 1962

Opening: The Conference convened at 2:30 P.M. with Bishop James W. Henley, presiding. After the singing of "O For A Thousand Tongues To Sing," C. E. West read the Scripture and led in prayer. "In The Cross Of Christ I Glory" was sung, led by W. Harold Miller.

Introductions: Chaplains Harvey M. Hardin and Dennis Kenlaw were introduced to the Conference by Bishop Henley. R. W. Wenner and his wife were presented.

Group Insurance: B. F. Gannaway presented the Report on Group Insurance, which was adopted. (See Reports.)

Motion: B. F. Gannaway moved that the Group Insurance Plan be reopened until July 1, 1962, for ministers under forty (40) years of age. It was duly seconded and passed.

Hospital Insurance: C. B. Calloway moved that the Cabinet appoint a committee to assist Mrs. C. B. Calloway with the Conference Program of Hospitalization Insurance. It was duly seconded and passed.

Commission on Christian Vocations: W. L. Joyner presented the report for the Conference Commission on Christian Vocations, which was adopted. (See Reports.)

Committee to Study Hospitalization: J. A. Tolle reported that the special Committee to Study Hospitalization Insurance was recommending no change at present.

Privilege: Bishop Henley presented Dr. Joseph D. Quillian, Jr., Dean of The Perkins School of Theology.

Question 37: "Who have been transferred out?" Bishop Henley announced the following transfers from the Conference: James Howard Grant, Deacon, Indiana Conference; J. Lloyd Knox, Elder, Cuba Conference (this transfer effective July, 1959); Grady Moates, Elder, Alabama-West Florida Conference; Stuart Irwin McRae, Deacon, North Carolina Conference; Theodore Nickolas, Deacon, Louisville Conference; W. Goddard Sherman, Elder, Northwest Indiana Conference; Marvin H. Thompson, Elder, Tennessee Conference; Alvin B. Weston, Elder, North Georgia Conference; Albert W. Winseman, Jr., Rocky Mountain Conference.

Passage of Character—Cuban Pastors: Bishop Henley read the list of Cuban ministers now in Florida and their characters were passed, as follows: Orman Inglesias, Humberto Carrazana, Germinal Rivas, Manuel Sala-

barria, Jr., Jose Morales, Manuel Viura, Reiferto Romero, Manuel Salabarría, Sr., Eleazer Legra, Louis Diaz D'Arce, Francisco Sanfiel, Roberto Lenz, Benjamin M. Senti. George A. Foster reported on the work among the Cuban people in the Miami Area.

Florida Southern College: Eugene Roberts, Alumni Director, was introduced and spoke concerning the Alumni Association Program.

Quartet: The Quartet sang "Bind Me Closer."

Emory University: Bishop Henley presented Dr. W. C. Newman of Emory University, who addressed the Conference.

District Boundaries: R. C. Holmes, reporting for the Committee to Study District Boundaries, recommended that no change be made in district boundaries this year. The group further recommended that the committee be continued, looking toward the possible creation of a new district early in the 1964 quadrennium.

Conference Minutes and Incidentals: R. C. Boggs gave the Report on Conference Minutes and Incidentals. (See Reports.)

Adjournment: Bishop Henley announced that the District Superintendents would be free to release the appointments at the close of the evening session. Following the singing of "Let All The World In Every Corner Sing," Frank Robinson pronounced the benediction.

Wednesday Evening—June 6, 1962

Opening: Bishop James W. Henley convened the Conference at 7:30 P.M. Walter Kalaf, Chairman of the Conference Board of Education presided and introduced Paul Marino, Student, who sang "How Great Thou Art" as a call to worship. The hymn "Lord and Saviour, True and Kind" was sung, after which Harold Buell led in prayer. Dr. Arnold Matthews, for the University Church, presented Walter Kalaf with the canceled mortgage on the University Church, Gainesville. Mrs. David Thurman presented the deed to the property of the Wesley Foundation at Florida State University to Walter Kalaf. Milton H. Wyatt, Executive Secretary of the Conference Board of Education was introduced, and presented the Staff of the Conference Board of Education to the Conference.

Certificates: Milton H. Wyatt presented certificates to Miss Mary Hubbard Director of Christian Education and Frederick Harrison, Director of Music. Walter Kalaf presented the Report for the Board of Education, which was adopted. (See Reports.) Miss Eulalie Ginn presented Steve Sessions, Polly Lassiter, Leroy Howe, Sally Mathews, Carver Portlak and Pat Jones, and each spoke briefly of the work of the Wesley Foundation program. An offering was received as Paul Marino sang, "The Lord Is My Light and My Salvation." Charles T. Thrift, Jr., introduced Dr. Joseph Quillian, Jr., Dean, Perkins School of Theology, who addressed the Conference. Following the singing of "God of Grace and God of Glory," Walter Kalaf pronounced the benediction.

FOURTH DAY

Morning Session—Thursday, June 7, 1962

Opening: The Conference was called to order at 9:00 A.M. by Bishop James W. Henley. The hymn, "Praise to the Lord, the Almighty" was sung, after which J. Milburn McLeod led in prayer, concluding with the Lord's Prayer. An offering was received. M. M. Gibbs presented Dr. Leonard T. Wolcott for the third in his series of sermons, after which "The Voice of God Is Calling" was sung.

Journal: J. T. Sofge, Jr., reported that the Committee had examined the minutes and found them to be correct.

Absences: R. C. Boggs read the names of members who sought to be excused from the Conference session. On motion, duly seconded and passed, the permission was granted.

Greetings: R. C. Boggs read a telegram of greetings from the Newark Conference.

Cabinet Nominations: Bruce F. Gannaway for the Cabinet, nominated the following which were confirmed by the Conference (also see Friday):

NOMINATIONS FROM THE CABINET

CHRISTIAN SOCIAL CONCERNS:

Albert Rowell (62) replacing Albert G. Joiner (Located).
Marvin Sweat (62) replacing E. S. Ritch (Deceased).
George K. Hill (62) replacing Ken Rogers (Time limit).
J. A. Padgett (62) replacing Ralph Todd (Time limit).
(The name of Caxton Doggett was omitted last year, so should be included. He was nominated when the Board was set up.)
W. H. Maness, 5055 Ortega Blvd., Jacksonville, Florida (62) replacing
W. C. Logue (resigned) (Lay).

EDUCATION:

H. Melton Ware (62) replacing Joe E. Crawley (Supernumerary).
Charles Kinder (62) replacing Glenn C. James (Deceased).
H. Jackson Downey (62) replacing George Warren (Deceased).
Richard E. England (62) replacing Milton H. Wyatt (Employee of Bd.).
Grant Pulen, 3560 Coquina, Key Dr., St. Petersburg (62) replacing
Miss Dorothy Eubanks (Lay).
Albert Key, 1905 Pawnee Tr., Lakeland (62) replacing Mrs. L. S. Hollis
(Employee of Bd.).

EVANGELISM:

W. T. Parson, Jr. (62) replacing Henry Guy (Sabbatical).
Harold Brooks (62) replacing M. C. Cleveland (At Cabinet's request).
M. F. Burgin, 641 N.E. 8th Ct., Pompano (62) replacing R. S. Burr
(Resigned).

HOSPITALS AND HOMES: None.

MINISTERIAL TRAINING AND QUALIFICATIONS:

B. H. Flewellen (62) replacing Goddard Sherman (Transferred).

MISSIONS:

Morrell Robinson (62) replacing Durward McDonell (Cabinet).
Dan Stowe (62), 708 N. Sylvan Dr., Brandon, replacing W. H. Maness
(Resigned) (Lay).
Hudson Burr (62), 922 Pennbrook Pl., Lake Wales replacing Carlisle
Rogers (Resigned) (Lay).

PENSIONS:

M. C. Cleveland (62) replacing R. C. Holmes (Cabinet).
A. Gene Parks (62) replacing Paul Stewart (Vol. Location).
Albert G. Stone (62) replacing Gaylon Howe (Resigned).

PREACHERS' RELIEF BOARD:

A. Gene Parks (1964), M. C. Cleveland (1968), Albert G. Stone (1968).

TOWN AND COUNTRY:

Orville Ripley (62) replacing George Carlton.

WORLD SERVICE AND FINANCE:

Shuler Peele (62) replacing Laurie G. Ray (Cabinet).

CONFERENCE RELATIONS:

A. B. Vaught (62) replacing W. W. Patch (Deceased).

HISTORICAL SOCIETY:

T. G. Mitchell (62) replacing Perry James (Retired).

METHODIST INFORMATION:

Thomas Sherrill (62) replacing Carlisle Rogers (Resigned) (Lay).

NOMINATION FOR ANNUAL COMMITTEES**RESOLUTIONS:**

R. H. Bert, Mrs. David R. Thurman, E. F. Carwithen, J. M. Brackman, J. Barclay Jackson, Francis Cooper.

DISTRICT CONFERENCE RECORDS:

John Davenport, Morris Hanley, Don Walling, Elmer Fant, A. D. Houghlin, A. A. Reppenhagen.

MEMOIRS:

Paul Fletcher, W. A. Myres, C. T. Howes, W. V. Meredith, George Wiseman (De Land); C. M. Sappington (Gainesville); David Groves (Jacksonville); Guy Athearn (Lakeland); J. E. Statham (Miami); George Carlton (Orlando); James Ulmer (St. Petersburg); E. T. Standifer (Sarasota); John Stradley (Tallahassee); Frank Thompson (Tampa); T. C. O'Steen (West Palm Beach).

REFERENCE:

E. J. Pendergrass, Glenn Gold, John Sargeant, Madison Pacetti, Roland VanZant, John M. Sikes.

GROUP INSURANCE:

R. C. Holmes, A. B. Vaught, Bruce F. Gannaway, Glenn W. Gold, Lee Montague, Lanier Upshaw.

PUBLICATION OF THE JOURNAL:

R. C. Boggs, O. H. Hudgins, E. L. Dinkins, H. M. Felton.

DISTRICT BOUNDARIES:

H. W. Blackburn, R. C. Holmes, Shuler Peele, J. W. Blake, Hoyt Tatum, Morton McDonald, Myron Blee, J. Francis Cooper.

TRUSTEES, FLORIDA METHODIST CHILDREN'S HOME:

1965: J. F. Talton, C. Durward McDonell
Mrs. Raymond S. White, 4303 Lynn Ave., Tampa 3
Joe Sharples, Box 27, Live Oak
Mrs. Forney Brandon, 17405 S.W. 127th St., Miami

Bruce F. Gannaway presented the following as information from the Conference:

LIAISON MEMBERS FROM THE CABINET**BOARD OF PENSIONS:**

Joe A. Tolle.

TOWN AND COUNTRY:

J. E. McKinley.

BOARD OF EVANGELISM:

J. M. McLeod.

BOARD OF MINISTERIAL TRAINING AND QUALIFICATIONS:

John J. Rooks.

BOARD OF CHRISTIAN SOCIAL CONCERNS:

George A. Foster.

BOARD OF HOSPITALS AND HOMES:

Bruce F. Gannaway.

BOARD OF EDUCATION:

Hoyt Tatum.

Children's Work: J. M. McLeod.

Youth Work: Hoyt Tatum.

Adult Work: Bruce F. Gannaway.

Higher Education: R. C. Holmes.

BOARD OF MISSIONS:

Harry Waller.

CONFERENCE RELATIONS:

R. C. Holmes.

CHRISTIAN VOCATIONS COMMISSION:

Durward McDonell.

WORLD SERVICE COMMISSION:

Laurie G. Ray.

Motion: On motion of Bruce F. Gannaway, duly seconded and passed, the Conference voted to give the Cabinet the authority to make any necessary additions to foregoing list of elected Board, commission or committee members.

Florida Southern College: Charles T. Thrift, Jr., President of Florida Southern College, presented the report of the College, which was accepted. (See Reports.) President Thrift addressed the conference on the work of the College, and presented the staff of the College to the Conference. The current audit of the college was filed with the Secretary of the Conference.

Question 48: "Where shall the next Conference session be held?" was called, and upon invitation of Clare M. Cotton and Charles T. Thrift, Jr., it was voted to meet at Florida Southern College and the First Methodist Church, Lakeland.

Board of Christian Social Concerns: Walter B. Rutland presented the report for the Board of Christian Social Concerns. After discussion and suggested amendments, the report was adopted as amended. (See Reports.)

Bethune-Cookman: Bishop Henley presented Dr. Richard V. Moore, President at Bethune-Cookman College, Daytona Beach, Florida, who addressed the Conference.

Board of Pensions: Fred L. Martin read the report of the Board of Pensions, which was adopted. (See Reports.)

Preachers Relief Board: E. Nash Philpot, Chairman of the Preachers Relief Board, presented the report for the Board, which was adopted. (See Reports.) R. C. Holmes and J. H. Daniel were each presented and spoke concerning the work of this Board.

World Service and Finance: L. G. Ray presented the reports of the Commission on World Service and Finance, which were adopted with some changes and additions. (See Reports.)

Wesleyan College: Bishop Henley presented Dr. Earl Strickland, President of Wesleyan College, Macon, Georgia, who spoke briefly.

Town and Country Commission: Dan Gill presented the report of the Town and Country Commission, which was adopted. (See Reports.) Dr. Earl D. C. Brewer, Professor, Candler School of Theology, Emory University, was introduced and addressed the Conference. On motion of John Hanger, duly seconded, the Conference voted to have the address mimeographed and mailed to the ministers.

Adjournment: Dr. George Gambill, President of Andrew College, Cuthbert, Georgia, pronounced the benediction.

Thursday Afternoon—June 7, 1962

Opening: The Conference was called to order at 2:30 p.m. by Bishop James W. Henley. Following the singing of the hymn "Where Cross the Crowded Ways of Life," M. C. Hatch read the Scripture Lesson and led in prayer. "I Love Thy Kingdom, Lord" was sung.

Journal: David Groves reported that the Committee had examined the minutes and found them to be correct.

Andrew College: Bishop Henley presented Dr. George Gambill, President of Andrew College, Cuthbert, Georgia, who addressed the conference.

Board of Hospitals and Homes: Morton McDonald presented the report No. 1 for the Board of Hospitals and Homes, which was adopted. (See Reports.) He presented Report No. 2 for the Board of Hospitals and Homes. It was adopted. (See Reports.)

Florida Methodist Children's Home: Jesse E. Waller presented the Board of Trustees of the Florida Methodist Children's Home to the Conference, after which he gave the report for the Board, which was adopted. (See Reports.) Bascom W. Carlton, Superintendent of the Florida Methodist Children's Home spoke briefly. He introduced his secretary, Mrs. Irene Jackman.

Privilege: E. J. Pendergrass spoke expressing the gratitude of the Board of Missions and the Conference for the work of R. C. Holmes as the Executive Secretary of Church Extension. R. C. Holmes responded with appropriate remarks.

Florida Conference Brotherhood: Gaylon L. Howe presented the report for the Florida Conference Brotherhood, which was received and filed with the Secretary. (See Reports.) The new officers of the Brotherhood were presented as follows: President: Lee Davidson; Vice-President: Marvin Sweat; Secretary-Treasurer: George Carlton.

Committee on Revision of Standing Rules: J. Milburn McLeod, assisted by R. C. Boggs, presented the report for the Committee on Revision of the Standing Rules. It was adopted as amended. (See Standing Rules.)

Privilege: L. G. Ray, assisted by other ministers from the Tampa District, presented gifts to Dr. and Mrs. Melton Ware, on the occasion of their being moved from the superintendency of the Tampa District to another appointment.

MCOR—Cuban Refugee and Resettlement: Bishop Henley introduced Dr. Harold Hodgson, who is the administrator of the Cuban Refugee and Resettlement program, under MCOR, in Miami, who addressed the Conference.

Goodwill Industries: Bishop Henley presented Mr. Robert Wesley Magin, who brought the report of the Goodwill Industries.

Extend Time: On motion, duly seconded and passed, the Conference voted to extend the time of adjournment ten minutes.

Presentations: Bishop Henley presented Chaplain J. V. Harvester and Mrs. W. A. Fischer, to the Conference. It was announced that Mrs. Fischer has fifty years of unbroken attendance on the sessions of the Florida Conference.

Greetings: R. C. Boggs read a telegram of greetings from the Kentucky Conference.

Resolution: John Briley presented the request that the Florida Annual Conference create a commission to plan for the observance of the 125th Session of the Florida Annual Conference, 1967, to work in conjunction with the Historical Society, and that the Conference Historical Society be ordered and empowered to develop a written history of the Conference. On motion duly seconded the Conference adopted the request.

Resolution: F. B. Noble presented the following resolution, which was adopted:

Whereas, according to the public record of Orange County, Florida, Lot 12, Block A, Serena Park Subdivision is in "the Orlando District Board of Church Extension, Methodist Protestant Church, Florida Conference Inc." and that Lot 11, Block A, Serena Park Subdivision is in "the District Board of Church Extension, Methodist Protestant Church, Florida

Conference, Inc.," said property being located in Orange County, Florida; and,

Whereas the property was held in the name of the non-profit corporation for the benefit of Trinity Methodist Protestant Church, located in Orlando, Florida, prior to the unification of the Methodist Episcopal Church South, the Methodist Episcopal Church, and the Methodist Protestant Church, and is now held for the benefit of Trinity Methodist Church of the Orlando District of the Florida Conference of The Methodist Church in the South-eastern Jurisdiction; and,

Whereas these non-profit religious corporations have not functioned since 1939 and the members and officers of said corporations are now unknown; and

Whereas it is important that the legal title be vested in said Trinity Methodist Church.

Be It Therefore Resolved that the Florida Conference of the South-eastern Jurisdiction of The Methodist Church authorize and direct the trustees of this Florida Conference of The Methodist Church and any other committee, board, or commission of the Florida Conference holding any right or interest in said lots to make, execute, and deliver to said Trinity Methodist Church, whether incorporated or not, such deed or instrument necessary to effectuate the transfer of titles to said lots to Trinity Methodist Church as may, in its or their judgment, be fit or proper,

Be It Therefore Resolved that the Bishop of the Jacksonville area of the Florida Conference of the Southeastern Jurisdiction of The Methodist Church, the District Superintendents of the said Conference, either jointly or severally, and the district conference of the Orlando District be authorized to take such actions and to execute such documents as be necessary or expedient to vest the title of said lots in Trinity Methodist Church or its trustees, and

Be It Therefore Resolved that this Florida Conference of The Methodist Church does hereby ratify, approve, and confirm any and all actions taken under the authority herein given.

Adjournment: R. T. Richardson pronounced the benediction.

Thursday Evening, June 7, 1962

Program of the Board of Lay Activities: The Conference convened at 7:30 P.M. with Bishop James W. Henley, presiding. R. H. Berg presented Charles Selph and Ray McDonough as song leader and accompanist, respectively. Edd W. Gentry led in prayer, followed by two solos sung by Charles Selph. R. H. Berg, Conference Lay Leader, made his report to the Conference. It was duly seconded and passed. (See Reports.) Glenn Gold nominated R. H. Berg as the Conference Lay Leader, and he was elected. R. H. Berg nominated Glenn Gold as the Associate Conference Lay Leader, and read the list of nominees for District Lay Leaders and Associates. They were elected. (See Rolls.) An offering was received. Selections were sung by a Male Quartet, composed of Moody Chisolm, Paul Daniel, Robert Postle, and Charles Selph. Introductions of the leadership for the Laymen's Training Session were made by R. H. Berg. Following the singing of "How Great Thou Art," R. H. Berg introduced Dr. William B. McPherson, Director of Lay Speaking, The General Board of Lay Activities, who addressed the Conference. A quartet selection was sung. Following the benediction by Bishop Henley, the Conference stood and sang The Lord's Prayer.

FIFTH DAY

Morning Session—June 8, 1962

Opening: The Conference convened at 9:00 A.M. with Bishop James W. Henley presiding. "For the Beauty of the Earth" was sung.

District Conference Records: On motion, duly seconded and passed, the Conference voted to file the report of the Committee on District Conference records.

Cabinet Nominations: Bruce F. Gannaway, for the Cabinet, nominated the following, which were confirmed by the Conference:

TRUSTEES FLORIDA SOUTHERN COLLEGE:

Term expiring in 1965: Harris V. Sims, W. S. Bozeman, Justice Campbell Thornal, J. Velma Keene, Glenn McCormick, J. M. McLeod.

TRUSTEES WESLEYAN COLLEGE:

Term expiring 1968: P. W. Fisher, Sam Banks.
Term expiring 1964: Warren Quillian.

CONFERENCE RELATIONS:

1964: A. B. Vaught, replacing W. W. Patch (deceased).
1965: John B. Gill, Jr., E. T. Standifer, R. E. Brown, Ben Rider, J. Marvin Sweat.

TRUSTEE, FLORIDA METHODIST CHILDREN'S HOME:

1965: Luther V. Laite replacing J. J. Rooks.

COMMISSION ON RADIO AND TELEVISION:

Harry Waller, ex-officio (from the Southeastern Jurisdictional Board).

EPISCOPAL RESIDENCE BOARD:

J. M. McLeod, Gaylon Howe, Mrs. E. B. White, T. H. Slade, J. C. McLaughlin.

TRUSTEES FLORIDA METHODIST CONFERENCE:

1965: John McNatt, John D. Harris, R. A. Alley.

COMMITTEE FOR BLUE CROSS-BLUE SHIELD:

C. B. Callaway, E. E. Hawk, William Blair, Claude Moore, Jack Monahan.

Moving Day: On motion of B. F. Gannaway, for the Cabinet, it was voted that Thursday, June 14, be moving day for ministers assigned to new charges.

Committee on Calendar: Milton Wyatt recommended changes and additions to the calendar, which were adopted. (See Calendar.)

Paine College: John H. Hanger was introduced and spoke concerning the program and work of Paine College.

Privilege: C. E. West, assisted by other ministers from the Tallahassee District, presented Dr. and Mrs. Shuler Peele with gifts on the occasion of their completing their superintendency on the District and being reassigned.

Certificates to Churches Organized this year: Robert C. Holmes called the names of the new churches which have been organized this year, and Bishop Henley presented each pastor with a Certificate. R. C. Holmes presented H. W. Blackburn, his successor as Executive Secretary of Church Extension, who spoke briefly.

Churches of the Year: Bishop Henley, assisted by Dan Gill, presented appropriate certificates to the Town and Country Churches of the year.

Committee on Stewardship: John Sikes presented the report for the Committee on Stewardship, which was adopted. (See Reports.)

Journal: R. J. Gisler reported that the Committee had examined the minutes and found them to be correct. R. J. Gisler moved that the Committee on the Journal be authorized to approve for the Conference the minutes of this concluding session. The motion was adopted.

Committee on Resolutions: R. H. Berg read the report for the Committee on Resolutions, which was adopted. (See Reports.)

ORDINATION

The following, having been duly elected, were called to the Altar by the Secretary, Robert C. Boggs, and were ordained Deacons by Bishop Henley: Guldmar Jackson Blair, Marvin Glenn Buckner, Henry Walter Carmony, Frank Elon Edwards, Joel Walter Embry, Emerson Keith Ewing, James Sinnett Farr, Jr., Samuel Howard Fountain, Daniel Earl Harrison, Chapin Henley, Wayne Mabry Johnson, Robert Earl Kipp, Jr., Henry Wight Kirtley, Samuel Downs Lewis, Sanford Claude Mayo, John Robert Miller, Morris Raford Olive, George Brown Owen, Jr., George Helm Park, Robert Earle Rabb, Donald Allen Reynolds, Damon Smith Scott, Francis Berchmans Seghers, Jr., Frank Debelius Seibert, David Harold Shaver, George Warren Turner, Jr., John David Woerner.

Ordination of Elders: The following, having been duly elected, were called to the Altar by the Secretary, Robert C. Boggs, and were ordained Elders, the Bishop being assisted by the District Superintendents and other elders; Harry Charles Baas, Jr., Donald Leland Bain, David Titus Brewer, Roy Oliver Burgess, Allan Jerome Burry, Franklin Gene Carter, Paul Gerald Cochran, Delmas Monroe Copeland, Charles Webb Courtoy, Donald Wayne Crews, William Howard Denlinger, Hugh Milward Foster, Albert Bruce Galloway, Henry Tate Grayson, Jr., Neil Myron Gunsalus, Eston Dale Harward, Charles Henry Hecker, Robert Howland Hines, Milton Huie Holloway, Joseph Willard Howell, Jack Crozier Inman, Robert Lynn Jenkins, Kenneth Reginald Jones, Donald Ferris Keyes, Roy Luther McCormick, Joseph Eugene Pelt, Charles Arnold Penney, Cecil D. Radcliffe, Jr., George Kerry Robb, Albert Jerome Rowell, Joseph Hudson Smith, Benjamin Spivey, Meredith Ralph Standley, Robert Mickler Temple, Jr., Charles Clyde Trembly, Clarence Weeks, William Calvin Williams, Thomas Edward Williams, Richard Edwin Wilson, Jasper Orloff Witt.

Appointments: Following the singing of "O, Speak to Me, That I May Speak," Bishop James W. Henley read the appointments, led in the singing of the Doxology, and pronounced the benediction.

CERTIFICATION OF ORDINATION

This is to certify that I, James W. Henley, one of the Bishops of The Methodist Church, at the First Methodist Church, Lakeland, Florida, on June 8, 1962, did ordain as DEACONS the following:

- | | |
|-------------------------|--------------------------------|
| Guldmar Jackson Blair | Sanford Claude Mayo |
| Marvin Glenn Buckner | Robert John Miller |
| Henry Walter Carmony | Morris Raford Olive |
| Frank Elon Edwards | George Brown Owen, Jr. |
| Joel Walter Embry | George Helm Park |
| Emerson Keith Ewing | Robert Earle Rabb |
| James Sinnett Farr, Jr. | Donald Allen Reynolds |
| Samuel Howard Fountain | Damon Smith Scott |
| Daniel Earl Harrison | Francis Berchmans Seghers, Jr. |
| Chapin Henley | Frank Debelius Seibert |
| Wayne Mabry Johnson | David Harold Shaver |
| Robert Earl Kipp, Jr. | George Warren Turner, Jr. |
| Henry Wight Kirtley | John David Woerner |
| Samuel Downs Lewis | |

On the same date and at the same place, assisted by Elders as indicated, I did ordain as ELDERS the following:

- | | |
|---|---|
| Harry Charles Baas, Jr. | David Titus Brewer |
| Assisted by O. V. Hitchcock, H. W. Blackburn, J. J. Rooks | Assisted by Paul R. Hortin, Harold Buell, J. M. McLeod |
| Donald Leland Bain | Roy Oliver Burgess |
| Assisted by R. Ira Barnett, Garfield Evans, John J. Rooks | Assisted by John P. Davenport, H. W. Blackburn, George Foster |

- Allan Jerome Burry
Assisted by George A. Foster, John Sikes, H. W. Blackburn
- Franklin Gene Carter
Assisted by W. Harold Miller, John A. Briley, Joe Tolle, J. E. McKinley
- Paul Gerald Cochran
Assisted by H. W. Blackburn, Shuler Peele, J. O. Jameson
- Delmas Monroe Copeland
Assisted by E. J. Pendergrass, Roy Ben Ridley, Shuler Peele, Bruce F. Gannaway
- Charles Webb Courtney
Assisted by J. Milton Ivey, Raymond A. Alley, John J. Rooks, H. W. Blackburn
- Don Wayne Crews
Assisted by John J. Rooks, Charles T. Thrift, J. M. McLeod, Harry Waller
- William Howard Denlinger
Assisted by Floyd Cooper, A. A. Koestline, Harry Waller, H. W. Blackburn
- Hugh Milward Foster
Assisted by E. F. Carwithen, H. H. Waller, Joe A. Tolle
- Albert Bruce Galloway
Assisted by J. M. McLeod, Henry G. Galloway, H. W. Blackburn
- Henry Tate Grayson, Jr.
Assisted by Raymond A. Alley, John J. Rooks, H. W. Blackburn
- Neil Myron Gunsalus
Assisted by Harris DeWese, Durward McDonell, H. W. Blackburn, H. H. Waller
- Eston Dale Harward
Assisted by John J. Rooks, Jack Anderson, Harry H. Waller
- Charles Henry Hecker
Assisted by Harry H. Waller, A. A. Koestline, Floyd Cooper, A. Dale Hagler, H. W. Blackburn
- Robert Howland Hines
Assisted by L. B. Blackwell, W. M. Irwin, John J. Rooks
- Milton Huie Holloway
Assisted by Al Weston, John J. Rooks, H. W. Blackburn
- Joseph Willard Howell
Assisted by H. W. Blackburn, Robert Chapman
- Jack Crozier Inman
Assisted by Harry H. Waller, James Ulmer, Gordon Strickland, Joe A. Tolle
- Robert Lynn Jenkins
Assisted by J. M. McLeod, David T. Scoates, H. Maurice Felton
- Kenneth Reginald Jones
Assisted by Gaylon Howe, Bruce F. Gannaway
- Donald Ferris Keyes
Assisted by A. G. Cox, J. Withers Blake, Melton Ware
- Roy Luther McCormick
Assisted by A. Dale Hagler, John J. Rooks, Shuler Peele, H. H. Waller
- Joseph Eugene Pelt
Assisted by J. E. McKinley, J. Wallace Hamilton, B. F. Gannaway, Shuler Peele
- Charles Arnold Penney
Assisted by Lewis N. Head, J. E. McKinley, George Foster
- Cecil D. Radcliffe, Jr.
Assisted by H. W. Blackburn, Hoyt Tatum, H. Melton Ware
- George Kerry Robb
Assisted by J. W. Blake, Shuler Peele, H. M. Ware
- Albert Jerome Rowell
Assisted by Joe A. Tolle, Shuler Peele, Franklin Talton
- Joseph Hudson Smith
Assisted by George A. Foster, James C. Rowan, Eldon Simmons
- Benjamin Franklin Spivey
Assisted by C. W. Whitley, Eldon Simmons, John J. Rooks
- Meredith Ralph Standley
Assisted by Joseph Jones, Laurie G. Ray, H. Melton Ware
- Robert Mickler Temple, Jr.
Assisted by Ralph Jones, J. E. McKinley, Joe A. Tolle
- Charles Clyde Trembly
Assisted by H. W. Blackburn, B. F. Gannaway, John J. Rooks
- Clarence Weeks
Assisted by J. E. McKinley, H. W. Blackburn
- William Calvin Williams
Assisted by Shuler Peele, H. M. Ware, H. W. Blackburn
- Thomas Edward Williams
Assisted by H. Melton Ware, J. E. McKinley, H. W. Blackburn
- Richard Edwin Wilson
Assisted by Fred L. Martin, E. C. Keboch, Harry H. Waller, H. W. Blackburn
- Jasper Orloff Witt
Assisted by H. E. Garrett, Raymond A. Alley, J. M. McLeod, H. W. Blackburn

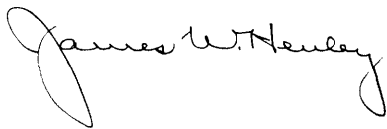



DEACON'S ORDERS

Seated left to right: Joseph W. Jones, Registrar, Guldmar Jackson Blair, Marvin Glenn Buckner, Henry Walter Carmony, Frank Elon Edwards, Bishop James W. Henley, Joel Walter Embry, Emerson Keith Ewing, James Sinnett Farr, Jr., Daniel Earl Harrison, A. Dale Hagler, Chairman. *Standing left to right:* Chapin Henley, Wayne Mabry Johnson, Robert Earle Kipp, Jr., Henry Wight Kirtley, Samuel Downs Lewis, Sanford Claude Mayo, Robert John Miller, Morris Raford Olive, George Brown Owen, Jr., George Helm Park, Robert Earl Rabb, Donald Allen Reynolds, Damon Smith Scott, Francis Berchmans Seghers, Jr., Frank Debelius Seibert, David Harold Shaver, George Warren Turner, Jr., John David Woerner. Not in the picture: Samuel Howard Fountain.

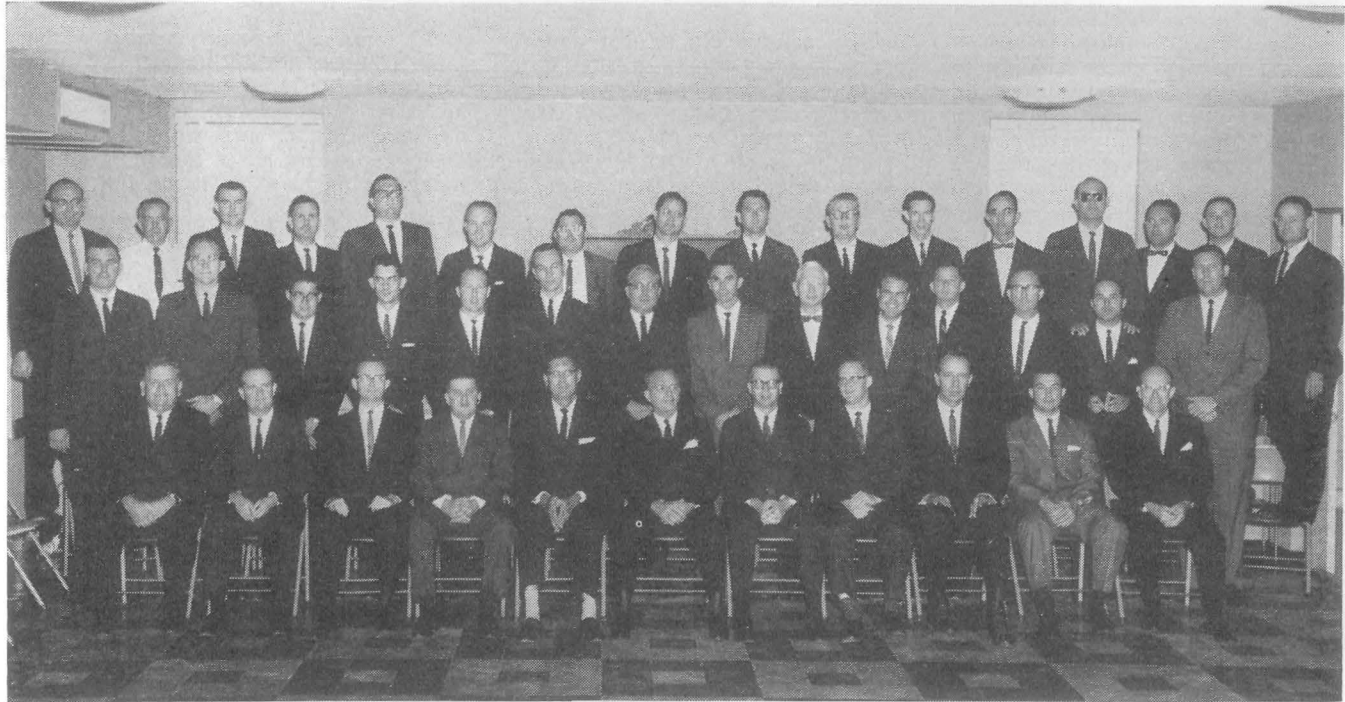

ELDERS

Seated left to right: Joseph W. Jones, Registrar, Harry Charles Baas, Jr., Donald Leland Bain, David Titus Brewer, Roy Oliver Burgess, Bishop James W. Henley, Allan Jerome Burry, Franklin Gene Carter, Paul Gerald Cochran, Delmas Monroe Copeland, A. Dale Hagler, Chairman. *First Row Standing, left to right:* Charles Webb Courtoy, Don Wayne Crews, William Howard Denlinger, Hugh Milward Foster, Albert Bruce Galloway, Henry Tate Grayson, Jr., Neil Myron Gunsalus, Eston Dale Harward, Charles Henry Hecker, Robert Howland Hines, Joseph Willard Wowell, Jack Crozier Inman, Robert Lynn Jenkins, Kenneth Reginald Jones. *Second Row Standing, left to right:* Donald Ferris Keyes, Roy Luther McCormick, Joseph Eugene Pelt, Charles Arnold Penney, George Kerry Robb, Albert Jerome Rowell, Joseph Hudson Smith, Benjamin Franklin Spivey, Meredith Ralph Standley, Robert Mickler Temple, Jr., Charles Clyde Trembly, Clarence Weeks, William Calvin Williams, Thomas Edward Williams, Richard Edwin Wilson, Jasper Orloff Witt. Not in the picture: Milton Huie Holloway.

PART IV
APPOINTMENTS

DE LAND DISTRICT

JOE A. TOLLE, *District Superintendent*—2

Charge	Appointee	Year
Altoona-Paisley	H. Malcolm Sturm (RS)	—2
Bunnell	W. L. Spicer, Jr.	—4
Crescent City	Donald Mizell	—3
Daytona Beach:		
Community	S. Paris Bell	—5
First	E. F. Carwithen	—3
Livingston	Howard Porter	—2
DeBary	Damon Scott	—2
De Land:		
First	George W. Wiseman	—1
Trinity	A. B. Vaught	—3
DeLeon Springs	R. W. DeKalands (AS)	—2
Edgewater	Harvey M. Hardin	—1
Enterprise	Fred Foster (AS)	—2
Flagler Beach	Reynold N. Hoover (RS)	—5
Geneva	Ray Huff (RAS)	—1
Hastings-Riverdale	Frank Daniel	—2
Holly Hill	C. N. Ogg	—4
Lake Como	Warren Churchill (RS)	—4
Lake Helen	Wesley Fink (RS)	—2
New Smyrna Beach:		
Coronado	Julian Keating	—2
First	Luther V. Laite	—5
First Associate	A. A. Reppenhagen	—2
Orange City	E. B. McBroom (RS)	—4
Ormond Beach: First	Louie B. Blackwell	—3
Ormond Beach: Riverview	Hugh Foster	—1
Palatka:		
St. James	Ralph Todd	—3
Trinity	John M. Glisson	—2
Pierson	Eugene Carter	—2
Port Orange	Albert J. Rowell	—2
St. Augustine:		
First	E. Nash Philpot	—7
Grace	John B. Gill, Jr.	—1
Sanford:		
Ebenezer	Ray R. Gregory, Jr.	—1
First	John T. Adams, Jr.	—3
Grace	John Hires	—1
Seville	Francis Smelt (AS)	—6
Stafford-Osteen	Arthur Beatty (PAS)	—1
Welaka-Georgetown	Arthur Davis	—2
District Missionary Secretary	Luther V. Laite	
District Secretary of Evangelism	Donald Mizell	
District Director of Radio & TV	Julian Keating	
District Director of Town and Country Work	Frank Daniel	
District Director of Christian Social Concerns	Albert J. Rowell	
District Director of Stewardship	E. Nash Philpot	
District Director of Publications	Howard Porter	
District Director of Hospitals and Homes	C. N. Ogg	

GAINESVILLE DISTRICT

J. E. MCKINLEY, *District Superintendent*—6

Charge	Appointee	Year
Alachua	Allan R. Stuart	—3
Anthony	C. E. Folsom (AS)	—7
Archer	H. L. Boyd (RAS)	—1
Bellevue	John T. Pennington	—3
Branford	W. E. Priest (AS)	—1
Bronson	Robert Lenz (S)	—2
Cedar Key	H. B. Hodgkins (PS)	—3
Chiefland	Duane Meier	—3
Citra	Clarence Weeks	—3
Columbia City Ct.	Otis Aleshire (AS)	—2
Cross City	Ernest B. Coffee	—4
Dunnellon	W. H. Compton	—2
Ellzey	Johnny Johnson (S)	—1
Fort McCoy	M. E. Myer (RS)	—3
Fort White	Richard C. Beyer (AS)	—2
Gainesville:		
Centenary	J. W. Wyrick (AS)	—3
First Church	Fred L. Martin, Jr.	—4
Trinity	Robert M. Temple, Jr.	—1
University	Thaxton Springfield	—15
University Associate	Donald Crews	—1
Wesley Community	W. E. Kircher	—3
Hawthorne	C. M. Sappington	—3
High Springs	A. G. Hardee	—3
Interlachen	Chas. S. Robinson (AS)	—1
Kendrick	Robert M. Johnson (SS)	—2
Lake Butler	Frank T. Stoff, Jr.	—1
Lake City:		
First Church	M. M. Meredith	—1
Wesley Mem.	E. B. Luttrell (AS)	—2
Lawtey	W. A. Fox (S)	—2
Lochloosa	W. H. C. Stewart (PS)	—3
Macclenny	W. E. Rowell	—2
McIntosh	R. E. Rutland (RS)	—5
Melrose	Kenneth W. Griffith	—2
Micanopy	Samuel Fountain (AS)	—2
Newberry	Eugene Pelt	—3
Ocala:		
Druid Hills	James W. Colvert	—1
First Church	R. A. Alley	—2
First Church Associate	Wayne Langford	—1
St. Marks	Robert F. Hays	—3
Oklawaha	Robert F. Allen	—1
Reddick	W. L. Nofcier (RS)	—2
Spring Hill	F. W. Kokomoor (PS)	—7
Starke	John R. Brabham	—2
Waldo	Mrs. W. E. Kircher (PS)	—3
Wellborn	Howard Finkell (AS)	—1
White Springs	Harray A. Goddard (AS)	—1
Williston	David Denslow	—2
Windsor	John Hodges (S)	—1
Worthington	Lloyd Hampton (PS)	—2
District Missionary Secretary	Fred L. Martin	
District Secretary of Evangelism	Allan R. Stuart	
District Director of Radio & TV	Don Crews	
District Director of Town and Country Work	John T. Pennington	
District Director of Christian Social Concerns	David Denslow	

Charge	Appointee	Year
District Director of Stewardship	Duane Meier	
District Director of Publications	W. E. Rowell	
District Director of Hospitals and Homes	R. A. Alley	

JACKSONVILLE DISTRICT

J. MILBURN McLEOD, *District Superintendent*—4

Baldwin-Bryceville	John Bennion—4
Callahan	Bentley Williamston—1
Dinsmore	C. H. Voss—2
Doctor's Inlet-Middleburg	T. C. Geyer (AS)—2
Fernandina Beach	J. L. Jones—4
Garden City	David C. Groves—3
Green Cove Springs	E. M. Zimmerman—3
Hilliard	Julian Palmer (PAS)—5
Hutto-Chapel-Yulee	W. Ray Finklea—1
Jacksonville:	
Arlington	Shuler Peele—1
Avondale	J. W. Blicht—5
Epperson Mem.	John E. Rice—2
Epworth-Glen Myra	E. S. Kerrick—1
Fairfield	D. W. Ferrell (AS)—1
First	Robert M. Blackburn—3
First Associate	W. S. Symons—2
Forestview	Norman E. Booth—3
Gilmore	A. Bruce Galloway—2
Glynlea	Stacy Selph—2
Good Shepherd	James H. LaFon—1
Hendricks Mem.	Paul L. Hartsfield—7
Highlands	David T. Brewer—2
Inman Mem.	M. J. Holtzclaw—3
Lake Shore	Robert Brown—1
Lakewood	Alva H. Brock—2
Livingston-Anderson	A. D. Houghlin—1
Main Street	O. B. Pickering—2
Marietta-Normandy Village	Wm. L. Rhoades—1
Murray Hill	J. A. Padgett—2
North Shore	S. Harry Russell—1
Oakcrest	W. J. Churchwell (RS)—2
Ortega	Osborn Belyeu—4
Peeler Mem.	Harold L. Brooks—1
Riverside Park	Gaylon L. Howe—2
Riverview	B. B. Williams—4
St. Paul	Robert L. Jenkins—3
Snyder Mem.	Robert J. Gisler—12
Southside	John M. Sikes—2
Southside Associate	Paul S. Jones—2
Southside Estates	D. G. Dieffenwierth—2
Springfield	J. Paul Touchton—1
Spring Glen	Chas. P. Hamilton—6
Swaim Memorial	Harris DeWese—2
Trinity	Nelson P. Moyer—4
Wesconnet	Larry O'Steen—4
Wesley Memorial	Herbert Bowdoin—1
Woodstock Park	Paul Holloway—3
Jacksonville Beaches:	
Beach Church	Donald M. Mackay—2
Beach Associate	Donald W. Jones—2
Christ Church	David T. Scoates—3
Mandarin	Jasper O. Witt—1

Charge	Appointee	Year
Orange Park	Don Nichols	—3
District Missionary Secretary	Charles P. Hamilton	
District Secretary of Evangelism	B. B. Williams	
Director of Christian Social Concerns	Nelson P. Moyer	
Director of Radio & TV	Larry O'Steen	
Director of Town and Country Work	John Bennion	
Director of Stewardship	Stacy Selph	
Director of Publications	David C. Groves	
Director of Hospitals and Homes	T. D. Ryan, Jr.	

LAKELAND DISTRICT

JOHN J. ROOKS, *District Superintendent*—2

Alturas	Jesse Baker	—1
Auburndale:		
First	William C. Swygert	—2
Lena Vista	Ben Spivey	—1
Bartow:		
Asbury	Robert Lewis	—3
First	Ben Rider	—1
Bushnell	H. O. Boyette	—2
Clermont	H. T. Heitzenrater	—4
Coleman	John Olive (AS)	—2
Dade City	J. W. Blake	—1
Davenport	Ben R. Blackburn	—1
Eloise	Troy Hatmaker (PAS)	—2
Ft. Meade	Claude E. Stanfield	—5
Frostproof	E. L. Dinkins	—6
Fruitland Park	Huie Holloway	—2
Groveland	E. E. Hawk	—2
Haines City	Robert D. Bledsoe	—4
Highland City	Robert H. Hines	—2
Indian Lake Estates	T. R. Jones (RS)	—3
Kathleen	William D. Hicks (AS)	—1
Lakeland:		
College Heights	R. E. Rutland, Jr.	—3
Crystal Lake	Charles Courttoy	—1
First	C. M. Cotton	—4
Methodist Temple	John R. Hunt	—4
Orange Heights	Guy H. Athearn	—2
Trinity	R. C. Joyner	—1
Wesley Mem.	J. M. Sweat	—5
Lakeland District Parish	Don Richardson	—1
Lady Lake-Mascotte	Geo. Dettman	—1
Lake Alfred	Dennis DeLacure	—5
Lake Wales	Robert C. Boggs	—7
Leesburg:		
Christ	Robert Fox	—3
Morrison Memorial	M. McCoy Gibbs	—2
Morrison Mem. Associate	Don A. Bain	—2
Mulberry	James M. Smith	—3
Oxford	Roy L. McCormick (AS)	—2
Ridge Manor	W. B. Mundy (PS)	—5
Trilby	Morris R. Olive (AS)	—4
Webster	Franklin George (SS)	—2
Wildwood	J. T. Sofge, Jr.	—3
Winter Haven:		
Beymer Mem.	George Powell	—2
St. John's	W. D. Tiffin	—1
Trinity	Charles Kinder	—5

Charge	Appointee	Year
Zephyrhills	Henry Kinnard, Jr.—5	
District Missionary Secretary	J. M. Sweat	
District Secretary of Evangelism	John R. Hunt	
District Secretary of Radio & TV	H. T. Heitzenrater	
District Director of Town and Country	J. T. Sofge	
District Director of Stewardship	Robert Bledsoe	
District Director of Publications	Huie Holloway	
District Director of Hospitals and Homes	Robert Lewis	
District Director of Christian Social Concerns	Henry Kinnard	

MIAMI DISTRICT

GEORGE A. FOSTER, *District Superintendent*—2

Dania	O. H. Hudgins—1
Davie	C. St. Clair Jeans—1
Florida City	Allen Barrett—4
Hollywood:	
Hollywood Hills	Amos L. Boren—4
Hollywood Miramar	John Tindell—3
Hollywood Temple	H. E. Garrett—2
Hollywood West	C. Gail Norris—1
Hollywood Epworth	Robert L. Case—1
Homestead:	
First	Eldon Simmons—3
Holy Trinity	Warren Huntington (SS)—3
Redland	Joe H. Smith—1
Silver Palm	C. L. Herron, Jr.—2
Key West:	
Coppitt	Jerry Brummitt (AS)—1
El Salvador	C. Benitez (AS)—4
First	Joe Jones—3
Fleming Street	Sidney H. White—1
Ley Memorial	A. A. Jameson (AS)—3
Marathon	E. J. Halter—1
Matecumbe	Orville Ripley—1
Tavernier	Roy Burgess—2
Greater Miami:	
Allapattah	A. A. Koestline—6
Bryan	A. R. Charlesworth—4
Carol City	R. F. DeBusk—2
Christ	J. E. Statham—4
Coral Gables	John H. Hanger—2
Coral Gables Associate	Gerald D. Haley—8
Coral Gables Associate	M. S. McCastlain—3
Coral Way	Wm. C. Echols—6
Fulford	J. C. Rowan—3
Grace	James R. Roy—1
Hialeah First	Monroe C. Hatch—3
Hialeah North	Lee W. Davidson—1
Holleman Park	H. E. Murphy—1
Kendall	Fred E. Stinson—3
Lakeview	Barclay Jackson—2
Miami Beach	A. Gene Parks—2
Miami Springs	Orville Nelson—3
Norland	Roland VanZant—7
Ojus	William C. Brooks—2
Olympia Heights	William Sims—3
Opa Locka	Oscar Magarian—4
Palm Springs	A. E. Purviance—5
Perrine	E. L. Russell—6

Charge	Appointee	Year
Peace	Ray E. Boegen (SS)	—1
Rader	Floyd W. Cooper	—1
Riverside	Gordon Strickland	—2
Rudy Memorial	Mario Alfonso	—5
St. Paul	Fred Sanders	—2
Sellers	R. Wayne Owens	—1
South Miami	R. B. Huston	—6
Southwest	Chas. Ed. Warren	—1
Spanish American	A. Fernandez	—3
Tamiami Temple	Gordon Craig	—2
Tarboux Memorial	Morris Hanley	—2
Trinity	R. E. Blanchard	—2
Trinity Associate	Mitchell Florence	—2
Wesley	W. L. Jovner	—5
Westwood	Joe Clark	—2
White Temple	A. A. Hedberg	—1
White Temple Associate	Charles Penney	—2
District Missionary Secretary	A. E. Purviance	
District Secretary of Evangelism	Amos L. Boren	
District Director of Radio & TV	R. T. Blanchard	
District Director of Town and Country	Orville Ripley	
District Director of Christian Social Concerns	Gordon Craig	
District Director of Stewardship	Eldon Simmons	
District Director of Publications	A. Gene Parks	
District Director of Hospitals and Homes	Orville Nelson	

ORLANDO DISTRICT

BRUCE F. GANNAWAY, *District Superintendent*—4

Apopka	Donald Kokomoor	—4
Casselberry	Oscar C. Poole	—2
Cocoa	David J. Cathcart	—2
Cocoa Beach	H. Jackson Downey	—3
Eustis	M. A. Shaw	—1
Georgiana	To be supplied	—
Indian River City	Emerald Dixon (RS)	—1
Kissimmee:		
First	John A. Briley	—3
Shingle Creek	To be supplied	—
Lockhart	James Ridgeway	—2
Maitland	Wm. L. Brackman, Jr.	—2
Merritt Island	Charles Gibson	—2
Mims	Lloyd W. Mullis	—1
Montverde	Donald Logue	—3
Mt. Dora	Wm. T. Blair	—1
Ocoee	Ernest E. Edmond (RS)	—2
Orlando:		
Azalea Park	G. Odell Miley	—2
Broadway	R. E. Ackenhusen	—2
Christ	Marvin H. Osborne	—3
College Park	R. T. Richardson	—7
Concord Park	Ralph Rivers	—2
Conway	Robert Sommer	—3
Epworth	Paul R. Bell (AS)	—2
First	E. J. Pendergrass	—11
First Associate	James Ratcliff	—1
Goss Memorial	Lee R. VanSickle	—2
Holden Heights	Richard Sprague	—2
Meadowbrook	Glenn Tucker (AS)	—1

Charge	Appointee	Year
Pine Castle	Henry Schmidt	—5
Pine Hills	Harold I. Thomas	—3
Reeves Memorial	George Carlton	—2
St. Paul's	Barbour H. Flewellen	—4
Taft Livingston	R. W. Blanchard (RS)	—2
Trinity	C. O. Good (RS)	—8
Union Park	Charles C. Trembly	—3
Orlo Vista	Donald Troutman (AS)	—2
Oviedo	Robert Soka	—1
St. Cloud	Albert G. Stone	—3
Tavares	Ed Montfort	—4
Titusville	Ed W. Norman	—2
Umatilla	C. B. Callaway	—3
Winter Garden	Roy Ben Ridley	—6
Winter Garden Associate	Delmas Copeland	—4
Winter Park:		
Aloma	Kenneth Jones	—2
Winter Park	Caxton Doggett	—6
Zellwood	Robert H. Carr	—3
District Missionary Secretary	Roy Ben Ridley	
District Secretary of Evangelism	Odell Miley	
District Director of Stewardship	R. E. Ackenhussen	
District Director of Christian Social Concerns	Caxton Doggett	
District Director of Radio & TV	W. L. Brackman	
District Director of Town and Country	Don Logue	
District Director of Publications	Henry Schmidt	
District Director of Hospitals and Homes	A. G. Stone	

SARASOTA DISTRICT

HARRY H. WALLER, *District Superintendent*—6

Alva-Olga	Donald F. Rock	—2
Arcadia	Raymond L. Hayes	—4
Avon Park	Russell C. Boaz	—2
Boca Grande	H. J. McIlrath	—1
Bonita Springs	Wayne Thomas	—2
Bowling Green	Gerald McCray	—1
Bradenton:		
Christ	Richard E. Wilson	—2
First	Thomas G. Mitchell	—3
First Associate	Clinton Logan	—1
Manatee	Frank Robinson, Jr.	—4
Trinity	Harold Miller	—1
Cape Coral	Royal Page (RS)	—1
Charlotte Harbor-Cleveland	E. T. Standifer	—1
Ellenton	J. Crozier Inman	—3
Englewood	Ralph F. Jones	—5
Estero	C. A. Webb (AS)	—3
Fort Myers Beach	Richard Pifer (AS)	—1
Fort Myers:		
Central	Robert D. Knight	—2
Edgewood	William H. Denlinger	—2
First	Jack E. Anderson	—2
North	Larry E. Evans	—3
Tice	Wesley I. Kersh, Jr.	—2
Wesley Memorial	John F. Few	—5
Fort Ogden	James Wilkins (RS)	—3
Harbor Heights	Ely Richard (RS)	—1
Immokalee	Richard Howe	—2
LaBelle	Duane R. Zoller	—3

Charge	Appointee	Year
Lake Placid	Wm. G. Cofield	—1
Lehigh Acres	A. Wesley Pugh (RS)	—2
Lehigh Acres Co-pastor	B. Brooks Shake (RS)	—2
Miakka-Myakka City	Charles R. Fleming (PAS)	—3
Naples	Harry Parham	—1
Nocatee	Taylor W. Hayes (RS)	—4
Pine Level	Sam Q. Reynolds (PAS)	—6
Oneco	W. B. McMullen	—1
Palmetto	John T. Dingley	—2
Parrish	Otto Horsley (RS)	—2
Port Charlotte	E. Dale Harward	—1
Punta Gorda	Russell A. Lenox	—3
Sarasota:		
First	Kenneth Rogers	—1
First Associate	Jean U. Guerry	—1
North	Maurice E. Beery	—7
St. Johns	Claude O. Tucker	—4
Trinity	Donald J. Walling	—4
Sebring	Clarence M. Yates	—2
Terra Ceia	Theron Jenne (RS)	—1
Vamo	B. D. Nysewander (RS)	—2
Venice-Grace	Miles J. DePagter	—2
Venice-Nokomis	John R. Sanderson	—7
Venus	Frederick C. Schroeder (PAS)	—3
Wauchula	Whitney J. Dough	—3
Zolfo Springs-Friendship	T. Homer Smith (RS)	—3
North Port Charlotte	A. A. Soldner (S)	—1
District Missionary Secretary	John T. Dingley	
District Director of Evangelism	Raymond L. Hayes	
District Director of Radio & TV	A. Wesley Kersh	
District Director of Town and Country	Whitney J. Dough	
District Director of Stewardship	Clarence M. Yates	
District Director of Publications	Thomas G. Mitchell	
District Director of Hospitals and Homes	Harry C. Parham	
District Director of Christian Social Concerns	John R. Sanderson	

ST. PETERSBURG DISTRICT

HOYT TATUM, *District Superintendent*—6

Anona	W. T. Parsons, Jr.	—1
Brooksville	Marvin R. Park, Jr.	—3
Clearwater:		
Belmont Park	Allen E. Bartlett	—1
First Church	Jesse E. Waller	—4
First Church Associate	Robert Gorday	—1
First Church Associate	Ray Harrison	—5
Friendship	Robert Wenner	—1
Skycrest	Pat W. McBride, Jr.	—2
Sylvan Abbey	Alfred E. Parsons	—3
Crystal River	T. J. Price, Jr.	—3
Curlew	Harry Illingworth (RS)	—3
Dunedin:		
First Church	Austin G. McCoig	—1
Union Church	Grant Hinshaw	—3
Hernando	J. P. Lilly (RS)	—1
Homosassa	D. Rossi (RS)	—5
Hudson	C. T. Howes (RS)	—2
Inverness	Morris C. Gaskins	—5
Lake Lindsey	F. Henry Wolfe (AS)	—3

Charge	Appointee	Year
Largo:		
Largo Methodist	Clare S. Hall	—3
Calvary	Ewing W. Carroll	—1
Cross Bayou	Rodney H. Johnson	—2
Rosary Road	David G. Hortin	—1
New Port Richey	J. Frank Talton	—1
Oldsmar	E. D. Conway	—1
Palm Harbor	O. C. Driskell	—1
Pinellas Park	O. Dean Martin	—2
Safety Harbor	James W. Powell, Jr.	—5
Spring Lake	A. W. Eustes, Jr.	—3
St. Petersburg:		
Allendale	A. Waldo Farabee	—3
Allendale Associate	Wm. B. Caldwell	—2
Childs Park	Wm. A. Wicker	—2
Christ Church	Paul R. Hortin	—17
Clearview	Clarence W. Whitley	—2
Edgemoor	Paul H. Jordan (PS)	—1
Euclid	Don A. Walsh	—3
First Church	M. C. Cleveland	—4
First Church Associate	Laurence Waterhouse	—2
Grace	Ballard Wilson	—2
Gulfport	Floyd R. Fisher	—4
Lakewood	Rudolph McKinley	—4
Lealman	Booker C. Short	—3
Northside	Uel Dixon	—1
Pasadena	J. Wallace Hamilton	—34
Pasadena Associate	Walter B. Rutland	—10
Seminole	Leslie E. Rabb	—2
Seminole Associate	C. Ed Murfin, Jr.	—1
St. James	Henry K. Carl	—4
St. Luke's	Walter N. Kalaf	—15
St. Mark's	Wilbur P. Crowder (AS)	—2
Trinity	Robert W. Weaver	—5
Wesley Mem.	Robert M. Jenkins	—6
Tarpon Springs	James E. Ulmer	—2
District Missionary Secretary	Leslie E. Rabb	
District Secretary of Evangelism	Ballard Wilson	
District Director of Stewardship	Clare S. Hall	
District Director of Christian Social Concerns	Walter B. Rutland	
District Director of Hospitals and Homes	Pat W. McBride, Jr.	
District Director of Town and Country Work	Morris C. Gaskins	
District Director of Radio & TV	O. Dean Martin	
District Director of Publications	Grant Hinshaw	

TALLAHASSEE DISTRICT

ROBERT C. HOLMES, *District Superintendent*—1

Apalachicola	John M. Brackman	—4
Bethel	W. Calvin Williams (AS)	—5
Carrabelle	Louis E. Patmore (AS)	—2
Chattahoochee	Donald F. Padgett	—3
East Leon Ct.	R. Nelson Wade (AS)	—5
Eastpoint	Harold M. Patrick (SS)	—7
Glen Julia	Dana L. Hamrick (AS)	—2
Greensboro	Wm. Knecht	—1
Greenville	Robert M. Bailey	—2
Havana	L. Edward Herndon	—4
Jasper	O. C. Howell	—1
Jennings-Hanson	Charles Rogers (AS)	—1

Charge	Appointee	Year
Lee and Hickory Grove	L. E. Denslow (AS)	—3
Liberty Circuit	Guldmarr J. Blair (AS)	—2
Live Oak	Spivey Brabham	—1
Madison	John G. Stradley	—1
Mayo	Neil W. Vause (AS)	—3
Miccosukee	Orvis J. Steverson (RS)	—3
Midway and Lake Jackson	J. D. Smith (S)	—2
Monticello	James T. Tompkins	—2
New Harmony	W. O. McMullan (RS)	—5
Perry, First	John P. Davenport	—4
Perry, Grace	R. Warren Wasson	—2
Pinetta	Paul Swisher (AS)	—1
Pisgah & Zion Hill	W. L. Prater (S)	—1
Quincy:		
Centenary	C. Eugene West	—6
Forest Hills	Thomas C. Kelsey	—1
Sardis	J. W. Gardner (RS)	—4
Shady Grove Ct.	T. M. Goff (AS)	—4
Sopchoppy-Crawfordville	Luther R. Stokes	—8
Tallahassee:		
John Wesley	Danny E. Morris	—3
Saint Pauls	Leo F. King	—4
Southside	H. Theo Gee	—1
Tallahassee Heights	D. L. Floyd	—1
Trinity	Melton Ware	—1
Waukeelah	Robert E. May (SS)	—2
West Madison Ct.	C. B. Davis (AS)	—3
Woodville-Wakulla-St. Marks	James Phifer (AS)	—1
District Missionary Secretary	John Davenport	
District Secretary of Evangelism	Leo F. King	
District Director of Stewardship	C. Eugene West	
District Director of Town and Country Work	Spivey Brabham	
Director of Radio & TV	Don F. Padgett	
Director of Publications	Thomas C. Kelsey	
Director of Hospitals and Homes	John M. Brackman	
Director of Christian Social Concerns	John G. Stradley	

TAMPA DISTRICT

DURWARD McDONELL, *District Superintendent*—1

Brandon	Leo S. Lacy	—1
Cork	L. J. Green (AS)	—3
Dover	Jennings Neeld (SS)	—2
Gibsonton	Donald Keyes	—1
Keystone	Lawrence Henize	—1
Lutz	T. Gerald Williams	—1
Plant City:		
First	T. Newton Wise	—2
Grace-Knights	Marvin Buckner (SS)	—1
Sunset Heights	Gerald E. Martell (SS)	—1
Trinity	Jack C. Kelley	—4
Riverview	Howard Wilfong	—1
Ruskin	Robert R. Barber	—1
Seffner	Reid B. Gass (AS)	—5
Springhead	Vernon E. Queen (SS)	—4
Tampa:		
Bayshore	F. B. Thompson, Jr.	—6
Branscomb Mem.	Don T. DeBevoise	—2
Christ	John W. Finkell, Jr.	—2
Drew Park	Allen G. DeWald (AS)	—3

Charge	Appointee	Year
First	W. S. Bozeman	—4
First Assistant	John P. Simon	—2
Forest Hills	John A. White	—2
Grace	M. A. Sensenbrenner (AS)	—7
Highland Ave.	C. Harold Rasmussen	—2
Hillsborough	Guy H. Spriggs (AS)	—3
Hyde Park	Harold Buell	—1
Hyde Park Assistant	Meredith E. Standley	—2
Interbay	Charles D. Hutchins	—3
Manhattan Ave.	Jiles E. Kirkland	—9
Nebraska Ave.	Holland R. Vaughan	—1
Northeast	Walter T. Cross	—2
Oak Grove	L. E. Watkins	—3
Palma Ceia	Paul J. Wagner	—17
Palma Ceia Assistant	Lee Pearson	—4
Palma Ceia Assistant	George Hill	—2
Port Tampa	Daniel E. Harrison (AS)	—4
Sarah Spencer	Roy A. Fiske	—3
Seminole Heights	George L. Harper	—1
St. John's	Wm. A. Fiskackerly, III	—2
St. Paul's	Richard England	—2
Tampa Heights	Morrell Robinson	—1
Temple Terrace	Edwin S. Davis	—6
Trinity	E. P. Hendry	—1
Thonotosassa	Joseph L. Martin (PAS)	—6
Wimauma	Ronald K. Sumpter (SS)	—1
District Missionary Secretary	Jiles E. Kirkland	
District Secretary of Evangelism	Leo Lacy	
District Director of Christian Social Concerns	Edwin S. Davis	
District Director of Town and Country Work	Vernon E. Queen	
District Director of Radio & TV	Roy A. Fiske	
District Director of Stewardship	John A. White	
District Director of Publications	T. Newton Wise	
District Director of Hospitals and Homes	C. H. Rasmussen	

WEST PALM BEACH DISTRICT

Laurie G. Ray, *District Superintendent*—1

Belle Glade	W. R. Boland	—1
Boca Raton	Dan M. Gill	—2
Boynton Beach:		
First	E. E. Stauffer	—1
St. Johns	W. A. Burch (RS)	—1
Canal Point	Robert A. Shelley	—6
Clewiston	Richard O. Knight	—4
Delray Beach	H. Stewart Austin	—4
Eau Gallie	James S. Jones	—1
Ft. Lauderdale:		
Aldersgate	Elmer B. Fant	—5
Christ	W. Ellis Williamson	—2
First	W. W. Roughton	—2
First Associate	W. E. Dorrell	—1
Melrose Park	Hilton H. Whitaker	—1
Park Temple	Lewis N. Head	—2
Park Temple Associate	Gary Buhl	—2
Plantation	Henry G. Galloway	—4
St. Andrews	John M. Fletcher	—4
St. Pauls	Alfred Jodie (SS)	—1
Wesley Chapel	J. P. Cordero (RS)	—2

Charge	Appointee	Year
Ft. Pierce:		
Community	J. Milton Ivey	—2
First	R. B. Chapman	—5
First Associate	James Luther (AS)	—1
Port St. Lucie	J. W. Baugher	—3
Indialantic	Paul G. Cochran (AS)	—6
Indiantown	R. W. Woolwine (PS)	—3
Jensen Beach-White City	Paul H. Watts	—2
Juno Beach	Clark S. Reed	—4
Lake Harbor	J. O. Jameson (RS)	—2
Lake Worth:		
Calvary	T. Howren Norton	—4
Calvary Associate	F. W. Schuster	—1
Lakeside	John B. Bass	—5
St. Lukes	J. W. Howell	—2
Melbourne:		
First	O. V. Hitchcock	—8
Palm Bay	Harry Baas	—3
Moore Haven	John Whitehead	—1
Oakland Park	Raymond Sharp	—1
Okeechobee-Ft. Drum	V. J. Ragsdale	—6
Pahokee	T. C. O'Steen	—3
Palm Beach Gardens	Robert M. Brittain	—1
Pompano Beach:		
Cokesbury	Farley W. Snell	—2
First	Chas. A. Thompson	—2
First Associate	Lee Strother	—2
Trinity	J. C. Martinson	—3
Riviera Beach: First	Lee D. Rustin	—1
Riviera Beach Associate	D. Ross Denslow	—1
Roseland	Neil M. Gunsalus	—3
Sebastian-Fellsmere	Randall Parsons	—1
Stuart	Walter Jessup	—1
Vero Beach:		
Asbury	Don R. Comer	—3
First	H. M. Felton	—1
Lakewood Park and 1st Assoc.	Abraham Castor	—1
Wabasso	J. E. McGahey	—4
West Palm Beach:		
First	Albert Dale Hagler	—6
First Associate	Carl Shafer	—1
Grace	Walter D. Edwards	—2
Mangonia Park	Dwight Roadman (PS)	—7
Northwood	Sidney H. Davies	—2
Wagg Mem.	James R. Crook	—4
District Missionary Secretary	John M. Fletcher	
District Secretary of Evangelism	T. Howren Norton	
District Director of Christian Social Concerns	H. Stewart Austin	
District Director of Town and Country Work	V. J. Ragsdale	
District Director of Stewardship	R. B. Chapman	
District Director of Publications	Henry G. Galloway	
District Director of Radio & TV	D. Ross Denslow	
District Director of Hospitals and Homes	E. E. Stauffer	

SPECIAL APPOINTMENTS

I. With Annuity Claim:

(a) Upon this Annual Conference:

Charles T. Thrift, Jr.	President Florida Southern College
J. Birney Gross	Assistant to President, Florida Sou. Coll.
Corning F. Tolle	Dir. Alumni and Community Affairs, FSC

William B. Mundy	Florida Southern College
Francis L. Luce	Florida Southern College
E. Clayton Calhoun	President, Paine College
Thaxton Springfield	Pastor-Dir., Wesley Fdn., Univ. of Fla.
Don W. Crews	Assoc. Dir., Wes. Fdn., Univ. of Fla.
Austin Holladay	Dir. of Wesley Fdn., Fla. State Univ.
Allan J. Burry	Dir. Wesley Fdn., Univ. of Miami
Milton H. Wyatt	Exec. Sec., Conf. Bd. of Education
Warren W. Willis	Conference Director of Youth Work
Jack A. Davis	Executive Sec., Fla. Council of Churches
Bascom W. Carlton	Supt., Florida Methodist Children's Home
H. W. Blackburn	Executive Secretary of Church Extension
Robert C. Adair	Exec. Dir., Goodwill Industries—Suncoast, Inc.
Henry A. Guy	Sabbatical
L. F. Vanderwater	Sabbatical
Thomas D. Ryan, Jr.	Administrator, Jacksonville Methodist Home

(b) *Upon a General Board, an Institution or Agency of The Methodist Church:*

Ashton A. Almond	Treasurer, Board of Missions
Don A. Cooke	Gen. Sec. and Treas., Council on World Serv. & Fin.
Claude Thompson	Prof. of Systematic Theol., Candler, Emory Univ.
Donald M. Maynard	Prof. of Rel. Edn., Boston Univ. Schl. of Theol.
Lindsey Pherigo	National Methodist Theological Seminary
Kenneth Traxler	Missionary to Brazil
J. W. Wright	Director of Wesley Fdn., Rutgers Univ.
Gordon A. Christensen	Missionary to Brazil
Richard Peterson	Missionary to Hawaii
C. L. Spottswood	Missionary to the Philippines
J. E. Bartlett	Div. of National Missions, Fund-Raising
Robert B. Neill	Missionary to Liberia

II. *Without Annuity Claim upon this Annual Conference:*

Sam A. Banks, Jr.	Prof. and Chap., J. Hillis Miller Hlth Cen., Univ. of Florida
George W. Gambill	President, Andrew College
Clayton S. Luce	Missionary Evangelist
Henry Koestline	Dir. Public Relations, Scarritt College
Samuel R. Neel, Jr.	President, Manatee Junior College
Allen W. Moore	Conference Evangelist
E. C. Chastain	Conference Evangelist
J. A. Keiper	Chap., Pan-American Airways, G.M.R.D.
Doster Vincent	Supernumerary
Roy Reese	Supernumerary
Joe A. Crawley	Supernumerary
Robert Sofge	Chaplain at State Hospital, Chattahoochee
E. F. Mayton (AS)	Chaplain, Florida State Prison
J. G. Power	Chaplain, U. S. Navy
Richard K. Titley	Chaplain, U. S. Navy
Dennis Kenlaw	Chaplain, U. S. Navy
James V. Harvester	Chaplain, U. S. Army
F. O. Hunt, Jr.	Chaplain, U. S. Army
W. P. Trobaugh	Chaplain, U. S. Army
Zack Colson	Chaplain, U. S. Air Force
William F. Hoffman	Chaplain, USAF
James M. Holmes	Chaplain, USAF
Carson T. Howes, Jr.	Chaplain, USAF
G. Stephen Ingram	Chaplain, USAF
Wm. F. Kopelke, Jr.	Chaplain, USAF
George C. Norsworthy	Chaplain, USAF
Dan R. Robinson	Chaplain, USAF
Merritt O. Slawson	Chaplain, USAF
Paul Wragg	Chaplain, USAF

David R. Newell Chaplain, USAF
 William P. Woodberry Professor, Reinhardt College

STUDENT APPOINTMENTS

<i>Name</i>	<i>School</i>
De Land District	
Henry Wight Kirtley	Candler School of Theology
Gainesville District	
Rupert N. Caviness	Candler School of Theology
James A. Harrell	Yale Divinity School
Sanford Claude Mayo	Drew Theological Seminary
Robert W. Sterling	Duke Divinity School
Arthur B. Holmes, Jr.	University of Marburg, Germany
Jacksonville District	
Allan B. Dinsmore, Jr.	Candler School of Theology
Frank Elon Edwards	Asbury Theological Seminary
Chapin Henley	Candler School of Theology
George Helm Park	Duke Divinity School
Donald Allen Reynolds	Candler School of Theology
Francis Berchmans Seghers	Candler School of Theology
George Warren Turner	Candler School of Theology
John K. Underwood, Jr.	Candler School of Theology
Lakeland District	
Homer Bain	Inst. of Rel., Houston, Texas
Emerson Keith Ewing	Candler School of Theology
Henry Tate Grayson, Jr.	Boston Univ. School of Theology
Sam Downs Lewis	Candler School of Theology
George Brown Owen, Jr.	Candler School of Theology
Paul Mojzes	Boston Univ. School of Theology
Robert Earle Rabb	Drew Theological Seminary
Frank Debelius Seibert	Candler School of Theology
David Harold Shaver	Candler School of Theology
Darold N. Storm	Candler School of Theology
William D. Witten	Methodist Theological School of Ohio
L. John Larson, Jr.	Southern Methodist University
Miami District	
John H. Gebhardt	Wesley Theological Seminary
Leroy T. Howe	Yale Divinity School
George G. Hunter, III	Candler School of Theology
Felix Morales	Drew Theological Seminary
Thomas W. Obenauer	Wesley Theological Seminary
Wilbur D. Parker	Asbury Theological Seminary
Orlando District	
Joel Walter Embry	Asbury Theological Seminary
Robert Earl Kipp, Jr.	Candler School of Theology
Harry R. NeSmith	Candler School of Theology
Paul E. VanDine	Drew Theological Seminary
Emory P. Cartrett	Candler School of Theology
St. Petersburg District	
Wayne Mabry Johnson	Asbury Theological Seminary
Richard Johnstone	Candler School of Theology
George E. Morris	Vanderbilt Univ. Divinity School

<i>Name</i>	<i>School</i>
Mack L. Ricketts	University of Chicago
Maxwell Taylor, Jr.	Candler School of Theology
Dewitt Farabee	Yale Divinity School

Sarasota District

Robert C. Bruce	Candler School of Theology
John David Woerner	Asbury Theological Seminary
Robert W. Fisher	Union Theological Seminary

Tallahassee District

James Sinnett Farr, Jr.	Candler School of Theology
Harry Middlebrooks	Florida State Univ.

Tampa District

Henry Walter Carmony	Candler School of Theology
J. P. Floyd, Jr.	Duke Divinity School
J. Robert Miller	Candler School of Theology
Virgil M. Newton, III	Princeton School of Theology
George Kerry Robb	Drew Theological Seminary

West Palm Beach District

Douglas Tripp Holden	St. Andrews, Edinburgh
John P. Sampley	Yale Divinity School
J. J. Williams	University of Chicago

DEACONESS APPOINTMENTS

Cleo Barber	Wolff Settlement, Tampa
Helen Fennema	Community Work, Jacksonville
Lillian Kelly	Miami Latin Center, Miami
Inez Martin	Wesley Community House, Key West
Ruth Mayhall	Rosa Valdez Settlement, Tampa
Helen Wolfarth	On leave for Home Duties, Holly Hill
Margaret M. Field	Brewster Hospital, Jacksonville

CHANGES IN CHARGE BOUNDARIES

Gainesville District

Take Orange Creek from Ellzey and place with Melrose.
 Take Campville from Ellzey and place with Windsor.

Jacksonville District

Dissolve Good Shepherd-Marietta Charge to form the Good Shepherd Charge.
 Add Normandy Village to Marietta to form the Marietta-Normandy Village charge.
 Dissolve Anderson Memorial charge and Livingston Memorial Charge to form the merged Livingston-Anderson Charge.

Lakeland District

Place Homeland, Eton Park, Dundee and Lakeland Park together to form the Lakeland District Parish.
 Take Lady Lake from Christ Church, Leesburg and place with Mascotte to form the Lady Lake-Mascotte Charge.
 Make Christ Church, Leesburg, a station.

Sarasota District

Create three new charges: Cape Coral, Harbor Heights, and North Port Charlotte.

Tallahassee District

Take Midway from Bethel and place with Lake Jackson to form a charge to be called Midway-Lake Jackson.

Place Pisgah and Zion Hill together to form a charge to be called Pisgah-Zion Hill.

New Harmony will remain as part of the Mayo Charge.

Tampa District

Add Knights to Grace, Plant City, and make it the Grace-Knights Charge. Discontinue Wesley Memorial as a charge, the church having united with Drew Park.

West Palm Beach

Make stations of the two churches on the St. John's-St. Luke's charge to be known as Boynton Beach: St. John's charge, and Lake Worth: St. Luke's charge.

Separate Lakewood Park from the Asbury, Vero Beach Charge, making a station of each: Vero Beach: Asbury Charge, and the Lakewood Park charge.

Create a new charge to be called Palm Beach Gardens.

PART V

THE METHODIST CHURCH

THE BUSINESS OF THE ANNUAL CONFERENCE
 THE MINUTES OF THE FLORIDA ANNUAL CONFERENCE HELD
 IN THE FIRST METHODIST CHURCH, LAKELAND, FLORIDA
 FROM
 MONDAY, JUNE 4, 1962, THROUGH FRIDAY, JUNE 8, 1962

BISHOP JAMES W. HENLEY, Presiding

Date When Organized, 1845. Number of This Session, 120.

Part I. Organization and General Business

1. Who are elected for the quadrennium (§§ 629, 803): Secretary? Robert C. Boggs, P. O. Box 447, Lake Wales, Florida. Statistician? M. E. Myer, P. O. Box 18, Orange Springs, Florida. Treasurer? (Acting) Mr. Vance K. Jenkins, P. O. Box 361, Lakeland, Florida.

2. Is the Annual Conference incorporated? (§ 625.) Yes.

3. Bonding and auditing: (a) What officers handling funds of the conference have been bonded, and in what amounts? (§§ 640, 729, 807.) Treasurer, Florida Annual Conference, \$25,000.00; Treasurer, Florida Methodist Home, \$25,000.00; Treasurer, Board of Missions, \$25,000.00; Treasurer, Board of Education, \$15,000.00; President and Treasurer, Board of Pensions, \$100,000.00 each. President and Treasurer, Board of Lay Activities, \$25,000.00 each. (b) Have the books of said officers been audited? (§§ 640, 729, 803, 807.) Yes.

4. Have the conference boards, commissions, and committees been appointed or elected (§§ 666-80, 695, 721): [Answer Yes or No]: (a) Board of Ministerial Training and Qualifications? Yes. (b) Committee on Conference Relations? Yes. (c) District Committees on Ministerial Qualifications? Yes. (d) Committee of Investigation? Yes. (e) District Boards of Church Location and Building? Yes. (f) Board of Trustees of the Annual Conference? Yes. (g) Commission on World Service and Finance? Yes. (h) Commission on Town and Country Work? Yes. (i) Deaconess Board? Yes. (j) Board of Missions? Yes. (k) Board of Education? Yes. (l) Board of Christian Social Concerns? Yes. (m) Board of Lay Activities? Yes. (n) Board of Hospitals and Homes? Yes. (o) Board of Evangelism? Yes. (p) Board of Pensions? Yes. (q) Commission on Christian Vocations? Yes. (r) Conference Woman's Society of Christian Service? Yes. (s) Commission on Minimum Salaries? Board of Missions. (t) Commission on Promotion and Cultivation? Yes. (u) Television, Radio and Film Commission? Yes. (v) Committee on Publishing Interests? Yes. (w) Optional commissions and committees? Yes.

5. Have the secretaries, treasurers, and statisticians kept their respective records upon and according to the forms prescribed by The Methodist Church? (§ 662.) Yes.

6. What is the report of the statistician? (See report.) See Statistics.

7. What is the report of the treasurer? (See report.) See Reports.

8. What are the reports of the district superintendents as to the

status of the work within their districts? (See supplementary report.)

9. What is the schedule of minimum salaries for pastors? (§ 826.) Effective and on Trial: married, \$4,000.00; single, \$3,700.00; Approved full-time supplies: Married, \$3,700.00; single, \$3,400.00; To be raised by an apportionment of 2½% of pastors' salaries.

10. What is the plan and what are the approved claims for the support of the district superintendents for the ensuing year? (§§ 801-2.) Salary, \$10,000.00 and expense account, \$2,000.00 to be raised by an apportionment of 5½% of pastors' salaries.

11. What amount has been apportioned to the pastoral charges within the conference to be raised for the support of conference claimants? (§§ 1623, 1645 § 4.) An amount equal to 13½% of the pastors' salaries.

12. What are the apportionments to this conference: (a) For the World Service Fund? \$320,309.00. (b) For the Episcopal Fund? 2% of pastors' salaries. (3) For the General Administration Fund? \$23,195.00. (d) For the Interdenominational Co-operation Fund? \$14,483.00. (e) For the Jurisdiction Administration Fund? \$17,786.00. (f) For the maintenance of our institutions of higher learning?

13. What is the percentage division between world service and conference benevolences for the current year: (§ 795) World service? .5478%. Conference benevolences? .4522%.

14. What are the reports, recommendations, and plans of the conference agencies: (a) What is the report of the Board of Pensions and what appropriations for conference claimants are reported and approved? (§ 1623.) See Reports. (b) What is the report of the Board of Missions of disbursements of missionary aid within the conference? (§ 1303.) See Reports. (c) What is the report of the Commission on World Service and Finance? (§§ 791-812.) See Reports. (d) What is the report of the Commission on Christian Vocations? (§§ 675-77.) See Reports. (e) What are the other reports? See Reports.

15. What Methodist institutions or organizations are approved by the conference for annuity responsibility? (§ 1618 § 2c, 9.) Florida Southern College, Andrew College, Paine College, Goodwill Industries, Conference Evangelist, Florida Council of Churches, Jacksonville Methodist Home.

16. What date is determined for Golden Cross Enrollment Sunday? (§ 1559.)

17. Conference lay leader (§ 1507): (a) Name: R. H. Berg. Address: P. O. Box 608, Melbourne, Florida. Associate: Glenn W. Gold, 3227 Biscayne Blvd., Miami, Florida. (b) What is his report? See Reports. (c) Who are district and associate lay leaders? (§ 1510.) See Lists in Board Section of Journal.

18. What local churches have been: (a) Organized? (§ 155.) Riverview (Ormond Beach); Oakcrest (Jacksonville); Southeast (Winter Haven); Epworth (West Hollywood); Epworth (Orlando); Christ Church (LeHigh Acres); St. Paul's (Tampa). (b) Merged? (§§ 186-87.) Livingston Memorial and Anderson Memorial (Jacksonville); Wesley Memorial with Drew Park (Tampa). (c) Discontinued? (§§ 126, 183, 354.) None. (d) Relocated, and to what address?

None. (e) Transferred into this conference from the Central Jurisdiction, and with what membership? (§ 532): (1) This year? None. (2) Previously? None.

Part II. Pertaining to Ministerial Relations

19. Are all the ministerial members of the conference blameless in their life and official administration? Yes.

20. Who constitute the Conference Committee of Investigation? (§ 931.) R. A. Alley, Gaylon Howe, J. W. Blake, H. M. Felton, John Sikes. Reserves: A. D. Hagler, W. S. Bozeman, James S. Jones.

21. Who are the approved supply pastors: (a) Student approved supply pastors? (§§ 317 § 1, 318), and in what schools are they enrolled? Florida Southern College: Marvin Buckner, Franklin George, Vernon Evans Queen, Jennings A. Neelds, Jr.; University of Florida: C. E. Folsom; University of Miami: Warren Fielding Huntington; University of Tampa: Daniel Earl Harrison; North Florida Jr. College: Howard Finkell; Florida State University: Robert Edmund May, Jr., Harold M. Patrick; Manatee Jr. College: Charles Richard Fleming. (b) Part-time approved supply pastors (§§ 317 § 3, 318), and what progress has each made in the course of study? Introductory Studies: John M. Boise, Troy Hatmaker, H. B. Hodgkins, E. L. Johnson, Mrs. W. E. Kircher, J. F. Palmer, W. L. Prater, Sam Q. Reynolds, D. R. Roadman, C. A. Webb, R. Wirt Woolwine. First Year: Charles W. Rogers. Second Year: Allen G. DeWald, Elders: Clarence M. Balch, Willis J. Dunn, Charles H. Hecker, Franklin W. Kokomoor, J. L. Martin, D. L. Scudder, W. H. C. Stewart, W. Calvin Williams. (c) Full-time approved supply pastors (§§ 317 § 2, 318), and what progress has each made in the course of study?

Introductory Studies: Paul Bell, Ray Beegen, Hugh Booth, Jerry Brummitt, Reynolds Hoover, Alfred Jodie, M. Kilbourn, James H. Luther, E. B. McCook, Louis Patmore, R. Pifer, D. Shea, Paul Troutman, Glenn Tucker. First Year: P. P. Evans, Fred Foster, H. A. Goddard, Paul Swisher, Henry Ferne Wolfe. Second Year: M. A. Sensenbrenner. Third Year: Richard C. Beyer, Guldmar J. Blair, Daniel E. Harrison, Morris R. Olive. Fourth Year: Thomas Clinton Geyer. Elders: Otis L. Aleshire, Cesar M. Benitez, Horace Lee Boyd, Paul G. Cochran, Wilbur P. Crowder, Claudius Brooks Davis, Robert W. de Kalands, David W. Ferrell, Lawrence E. Denslow, Reid Bently Gass, T. M. Goff, Lovick James Green, Dana L. Hamrick, William Dawson Hicks, Arthur A. Jameson, Paul Jordan, Ernest B. Luttrell, Edwin F. Mayton, Roy L. McCormick, John G. Olive, Charles S. Robinson, Francis C. Smelt, Guy H. Spriggs, Neil Wesley Vause, Robert N. Wade, Thomas E. Williams, James William Wyrick.

22. What approved supply pastors are credited with annuity claim on account of full-time service during the past year? (§§ 1631, 1632.10.) Otis Aleshire, Cesar Benitez, Richard C. Beyer, Guldmar J. Blair, Horace L. Boyd, Arthur J. Brown, Paul G. Cochran, Wilbur P. Crowder, C. B. Davis, Robert W. deKalands, L. E. Denslow, D. W. Ferrell, Howard R. Finkell, Clifford Eugene Folsom, Samuel Fountain, Reid R. Gass, T. C. Geyer, T. M. Goff, L. J. Green, Dana L. Hamrick, Daniel E. Harrison, William D. Hicks, A. A. Jameson, Ernest B. Luttrell, Edwin Farriss Mayton, Roy McCormick, John Olive, Morriss Olive, Alfred E. Parsons, Louis E. Patmore, Richard Pifer, Vernon Queen, Charles S. Robinson, Damon S. Scott, M. A. Sensenbrenner, Francis C. Smelt, Guy H. Spriggs, Oliver Taylor,

Donald Troutman, Neil W. Vause, R. Nelson Wade, Howard Wilfong, F. Henry Wolfe, James Wesley Wyrick.

23. What preachers, coming from other evangelical churches, have had their orders recognized (§ 411.2): (a) As local deacons? Miss Blanche Lengle, Leslie Howard Wilfong. **(b) As local elders?** None.

24. Who have been admitted from other evangelical churches as traveling preachers: [See note under question 33.] (§ 411.3-5.) **(a) As members on trial: Deacons?** Alfred Ernest Parsons, Leslie Howard Wilfong. **Elders?** None. **(b) As members in full connection: Deacons?** None. **Elders?** None.

25. Who are admitted on trial. [List alphabetically. See note under question 33.] **(a) With degrees from approved colleges and credits from approved schools of theology?** (§§ 323-24.) Henry Walter Carmony, Frank Elon Edwards, Joel Walter Embry, Emerson Keith Ewing, James Sinnett Farr, Jr., Chapin Henly, Wayne Mabry Johnson, Robert Earl Kipp, Jr., Henry Wight Kirtley, Samuel Downs Lewis, Sanford Claude Mayo, John Robert Miller, George Brown Owen, Jr., George Helm Park, Robert Earle Rabb, Donald Allen Reynolds, Francis Berchmans Seghers, Jr., Frank Debelius Seibert, David Harold Shaver, George Warren Turner, Jr., John David Woerner. **(d) With partial college credit, completion of the four-year course of study, and six years' service as approved supply pastors?** (§ 325 § 3.) Damon Smith Scott.

26. Who are continued on trial; and what progress have they made in their ministerial studies (§ 330): (a) As students in approved schools of theology? *Third Year:* Charles E. Bruce, Ewing Whitefield Carroll, Rupert Newby Caviness, Jr., Allen Bradford Dinsmore, James Allen Harrell, George Gill Hunter III, Richard W. Johnston, Paul Mozjes, Harry Ronald Nesmith, Virgil Miller Newton III. Thomas Walter Obenauer, Wilbur D. Parker, Robert W. Sterling, Darold Newman Storm, Maxwell F. Taylor, Jr., Wayne E. Thomas, John K. Underwood, Paul Vandine, William Dean Witten. *Fourth Year:* Emory P. Gartrett, John H. Gebbart, Felix Morales, George E. Morris, Robert Burger Neil. **(b) As graduates of approved schools of theology?** Jesse Lloyd Baker, Abraham Stephen Castor, Wilbur Ernest Dorrell, Larry Everette Evans, Jewell P. Floyd, Jr., David G. Hortin, Rodney F. Johnson. Wayne M. Langford, Jr., Clinton E. Logan. *Third Year:* Donald Wayne Jones, Donald Elston Logue, H. J. McIlrath, Marvin Henry Osborne, William Frederick Shuster, Jr., Bently A. Williamston, William Potter Woodberry, Jr. **(c) In the four-year course of study?** William Bruce Caldwell, James Watson Colvert, George Edwin Dettman, Mitchell Garth Florence, Douglas Tripp Holden, Arthur Barnes Holmes, Jr., Leroy Thomas Howe, William Lee Knecht, Oscar Cuthbert Poole, John Paul Sampley, Farley Waller Snell, John Raymond Tindell. *Graduate Work:* John Barclay Jackson. **(d) In the four graduate courses of study?**

27. Who on trial are discontinued? John Henry Chapman, Lester E. Tallman, John C. Tate, James William Wright.

28. Who are admitted into full connection? [List alphabetically. See note under question 33.] Harry Charles Baas, Jr., Donald Leland Bain, David Titus Brewer, Roy Oliver Burgess, Allan Jerome Burry, Franklin Gene Carter, Delmas Monroe Copeland, Charles Webb Courtoy, Donald Wayne Crews, William Howard Denlinger, Hugh Milward Foster, Albert Bruce Galloway, Henry Tate Grayson,

Jr., Neil Myron Gunsalus, Eston Dale Harward, Milton Huie Holloway, Joseph Willard Howell, Robert Howland Hines, Jack Crozier Inman, Robert Lynn Jenkins, Kenneth Reginald Jones, Donald Ferris Keyes, Joseph Eugene Pelt, Charles Arnold Penney, George Kerry Robb, Albert Jerome Rowell, Joseph Hudson Smith, Benjamin Franklin Spivey, Meredith Ralph Standley, Robert Mickler Temple, Jr., Charles Clyde Trembly, Clarence Weeks, Richard Edwin Wilson, Jasper Orloff Witt.

29. Who have been elected deacons (§ 393): [See note under question 33.] (a) **Theological students?** Henry Walter Carmony, Frank Elon Edwards, Joel Walter Embry, Emerson Keith Ewing, James Sinnett Farr, Jr., Chapin Henly, Wayne Mabry Johnson, Robert Earl Kipp, Jr., Henry Wight Kirtley, Samuel Downs Lewis, Sanford Claude Mayo, Robert John Miller, George Brown Owen, Jr., George Helm Park, Robert Earle Rabb, Donald Allen Reynolds, Francis Berchmans Seghers, Jr., Frank Debelius Seibert, David Harold Shaver, George Warren Turner, Jr., John David Woerner. (b) **Members on trial in the course of study?** None. (c) **Approved supply pastors?** Guldmar Jackson Blair, Marvin Glenn Buckner, Samuel Howard Fountain, Daniel Earl Harrison, Morris Rafor Olive, Damon Smith Scott. (d) **Other local preachers?** None. (e) **Missionaries?** None. (f) **Chaplains?** None.

30. Who have been ordained deacons? [See note under question 33.] Guldmar Jackson Blair, Marvin Glenn Buckner, Henry Walter Carmony, Frank Elon Edwards, Joel Walter Embry, Emerson Keith Ewing, James Sinnett Farr, Jr., Samuel Howard Fountain, Daniel Earl Harrison, Chapin Henley, Wayne Mabry Johnson, Robert Earl Kipp, Jr., Henry Wight Kirtley, Samuel Downs Lewis, Sanford Claude Mayo, Robert John Miller, Morris Rafor Olive, George Brown Owen, Jr., George Helm Park, Robert Earle Rabb, Donald Allen Reynolds, Damon Smith Scott, Francis Berchmans Seghers, Jr., Frank Debelius Seibert, David Harold Shaver, George Warren Turner, Jr., John David Woerner.

31. Who have been elected elders (§ 403): [See note under question 33.] (a) **Theological graduates?** Harry Charles Baas, Jr., Donald Leland Bain, David Titus Brewer, Allan Jerome Burry, Charles Webb Courtoy, Donald Wayne Crews, William Howard Denlinger, Hugh Milward Foster, Albert Bruce Galloway, Henry Tate Grayson, Jr., Neil Myron Gunsalus, Eston Dale Harward, Robert Howland Hines, Milton Huie Holloway, Joseph Willard Howell, Robert Lynn Jenkins, Kenneth Reginald Jones, Donald Ferris Keyes, Charles Arnold Penney, George Kerry Robb, Albert Jerome Rowell, Joseph Hudson Smith, Benjamin Franklin Spivey, Meredith Ralph Standley, Robert Mickler Temple, Jr., Charles Clyde Trembly, Richard Edwin Wilson, Jasper Orloff Witt. (b) **Course of study graduates?** Roy Oliver Burgess, Franklin Gene Carter, Delmas Monroe Copeland, Jack Crozier Inman, Joseph Eugene Pelt, Clarence Weeks. (c) **Approved supply pastors?** Paul Gerald Cochran, Charles Henry Hecker, Roy Luther McCormick, William Calvin Williams, Thomas Edward Williams. (d) **Other local preachers?** None. (e) **Missionaries?** None. (f) **Chaplains?** None.

32. Who have been ordained elders? [See note under question 33.] Harry Charles Baas, Jr., Donald Leland Bain, David Titus Brewer, Roy Oliver Burgess, Allan Jerome Burry, Franklin Gene Carter, Paul Gerald Cochran, Delmas Monroe Copeland, Charles Webb Courtoy, Donald Wayne Crews, William Howard Denlinger, Hugh Milward

Foster, Albert Bruce Galloway, Henry Tate Grayson, Jr., Neil Myron Gunsalus, Eston Dale Harward, Charles Henry Hecker, Milton Huie Holloway, Joseph Willard Howell, Robert Howland Hines, Jack Crozier Inman, Robert Lynn Jenkins, Kenneth Reginald Jones, Donald Ferris Keyes, Roy Luther McCormick, Joseph Eugene Pelt, Charles Arnold Penney, George Kerry Robb, Albert Jerome Rowell, Joseph Hudson Smith, Benjamin Franklin Spivey, Meredith Ralph Standley, Robert Mickler Temple, Jr., Charles Clyde Trembly, Clarence Weeks, William Calvin Williams, Thomas Edward Williams, Richard Edwin Wilson, Jasper Orloff Witt.

33. Who have been admitted or ordained to accommodate other conferences: None.

34. Who are readmitted: (a) **As deacons?** James Howard Grant, Theodore Nickolas. (b) **As elders?** Grady E. Moates.

35. What retired members have been made effective? None.

36. Who have been received by transfer? Russell Boaz, Elder, Tennessee, June 25, 1961; Robert M. Brittain, Deacon, Western North Carolina, June 10, 1962; Robert L. Case, Elder, Mississippi, November 1, 1961; W. Ernest Dorrell, Deacon, Indiana, June 4, 1962; Henry Theo Gee, Elder, S. Georgia, June 4, 1962; Robert E. Gorday, Mississippi, June 4, 1962; George G. Hill, Elder, New York East, November 1, 1961; Paul S. Jones, Elder, Baltimore, February 1, 1962; Dennis C. Kinlaw, Elder, Montana, June 8, 1962; Randall Parsons, Elder, Baltimore, June 4, 1962; James M. Ratcliff, Elder, N. Indiana, May 27, 1962; William L. Rhoads, Deacon, Alabama-West Florida, June 4, 1962; Carl D. Shafer, Elder, New England Southern, June 4, 1962; John Simon, Elder, E. Wisconsin, January 15, 1962; Joe Hudson Smith, Deacon, S. Georgia, March 1, 1962; Ben F. Spivey, Deacon, N. Georgia, June 4, 1962; Hilton Whitaker, Elder, Northwest Indiana, June 4, 1962.

37. Who have been transferred out? James Howard Grant, Deacon, Indiana, June 5, 1962; *J. Lloyd Knox, Elder, Cuba, July 1959; Grady Moates, Elder, Alabama-West Florida, June 5, 1962; Stuart Irwin McRae, Deacon, North Carolina, June 1, 1962; Theodore Nickolas, Deacon, Louisville, June 5, 1962; W. Goddard Sherman, Elder, Northwest Indiana, June 4, 1962; Marvin H. Thompson, Elder, Tennessee, June 25, 1961; Alvin B. Weston, Elder, North Georgia, June 4, 1962; Albert W. Winseman, Jr., Deacon, Rocky Mountain, March 1, 1962.

38. Who have had their conference membership terminated: (a) **By voluntary location?** Forrest Church, Winter Giddings, O'Neal Jacobs, Murray Martin, George Robichaux, Paul Stewart. (b) **By involuntary location?** Warren W. Yates. (c) **By withdrawal?** H. G. Albury, Jr., Albert G. Joiner, Lynwood Jordan. (d) **By judicial procedure (expelled)?** None.

39. Deceased: (a) **What ministerial members have died during the year?**

Effective:

<i>Name</i>	<i>Date of Birth</i>	<i>Date of Death</i>	<i>Date received into full connection in a conference</i>
Homer Bain, Sr.	September 29, 1906	October 3, 1961	1938
Glenn C. James	April 5, 1894	February 25, 1962	1924

* Correcting record: Rev. Knox received in Cuba but never removed from Florida.

Homer A. McNeely, Jr.	August 17, 1933	June 2, 1962	1960
W. W. Patch	July 12, 1906	December 9, 1961	1949
Elliott S. Ritch	August 12, 1908	August 30, 1961	1940
George B. Warren	August 22, 1915	January 11, 1962	1951

Inactive:

J. W. Austin	May 25, 1876	July 9, 1961	1905
W. T. Brantley	July 26, 1882	August 24, 1961	1908
W. H. Cadwell	June 8, 1885	March 13, 1962	1914
A. A. Hagler	December 10, 1878	May 30, 1962	1921
Oliver Hatfield	August 22, 1892	January 20, 1962	1925
Jesse Jones	December 13, 1900	November 22, 1961	1922
Benjamin M. Montgomery	May 8, 1892	May 26, 1962	1926
J. J. Richards	October 10, 1890	April 26, 1962	1911
H. A. Spencer	March 28, 1873	July 12, 1961	1903
G. Leon Wells	November 29, 1884	September 15, 1961	1907

(b) What approved supply pastors have died during the year? W. F. Peeler. (c) What deaconesses have died during the year? None.

40. Who are the supernumerary ministers, and for what number of years consecutively has each held this relation? (§ 365.) Joe Crawley, 1 year; Roy Reese, 3 years; Doster Vincent, 1 year.

41. Who are granted sabbatical leave? (§ 364.) Henry A. Guy, Leonard Vanderwater.

42. What ministerial members have been retired: (a) This year? W. A. Burch, W. M. Irwin, Perry B. James, Edward J. Rees. (b) Previously? Thos. R. Adams, W. G. Aldridge, C. W. Alford, Robert L. Allen, Wm. J. Ashworth, R. Ira Barnett, Joseph Barton, J. F. Bell, William J. Bennett, P. M. Boyd, C. E. Brantly, R. J. Broyles, Wm. E. Bryant, W. P. Buhrman, T. W. Carlton, W. J. Churchwell, J. F. Clark, C. B. Clayton, O. B. Cole, H. G. Cowan, Arthur G. Cox, J. H. Daniel, Martin R. Davis, L. P. Driskell, J. E. Ellis, Edgar D. Farris, T. A. Ferguson, Paul A. Fletcher, W. C. Fountain, Clyde C. Frazier, J. P. Gaines, J. W. Gardner, George Glazier, John C. Glenn, A. A. Godfrey, George E. Graden, W. G. Gray, H. C. Hardin, Carlock Hawk, G. P. Hendry, J. A. Hendry, James Roy Hill, R. E. Hiller, John R. Hoch, E. L. Hollady, K. Hollister, W. R. Howell, C. T. Howes, W. L. Huggins, J. D. Hurt, J. O. Jameson, E. C. Keboch, J. L. Kilgore, W. W. Laite, J. P. Lilly, L. D. Lowe, W. O. Luttrell, C. C. Martin, W. J. Martin, A. C. McCall, W. C. McGarity, W. O. McMullan, Wm. V. Meredith, T. Arthur Mosley, W. M. Mullen, J. D. Murray, M. E. Myer, W. A. Myres, W. L. Nelson, Royal Pages, B. W. Palmer, G. Perez, Royal A. Rice, A. C. Riviere, R. E. Rutland, D. H. Rutter, C. M. Samford, R. A. Selby, F. A. Shipley, J. E. Skipper, M. L. Smith, E. E. Snow, L. M. Spivey, R. M. Standish, W. G. Strickland, L. G. Sturdivant, G. E. Summers, Henry C. Suter, H. W. Tyler, W. C. White, H. L. Wiggins, Edwin C. Willson, Shelby Wilson.

43. What approved supply pastors have been retired: (a) This year? Horace L. Boyd, W. B. Miller. (b) Previously? J. A. Cullifer, Mrs. T. H. Bandy, G. H. Guy, Raymond C. Hitchcock, H. S. Hurst, C. B. North, G. S. Owen, A. F. Eggleston, F. A. Barnaby, H. T. Toole, L. H. Wheeler, W. L. Windsor, J. F. Yancey.

44. Who are appointed to attend school? See appointments.

45. What is the number of: (a) General Information: Pastoral charges? 490. Approved supply pastors? 85. Received on trial? 22. Received into full connection? 34. Transferred in? 17. Transferred out? 9. Received from other evangelical churches? 2. Readmitted? 3. Discontinued? 4. Withdrawn? 3. Expelled? 0. Located? 7. Deceased? 16. Local preachers? 257. Women under appointment? 0.

Retired made effective? 0. Retired serving as supply pastors? 21. District parsonages: No. 11. Value \$427,600.00. Indebtedness \$91,703.-00. (b) Number of ministers: (1) On trial: (a) As pastors? 30. (b) Under special appointment? 2. (c) Appointed to attend school? 47. Total on trial? 79. (2) In full connection: (a) Effective: (i) As pastors and district superintendents? 399. (ii) Under special appointment? 55. (iii) Appointed to attend school? 9. (iv) On sabbatical leave? 2. Total effective? 455. (b) Retired? 97. (c) Supernumerary? 3. Total ministerial members: 634.

46. What other personal notation should be made? Wesley I. Kersh, granted Supernumerary by the 1961 session, restored to the effective relationship 1/15/62.

Part III. Concluding Business

47. What are the detailed objectives of this conference for the coming year? (See supplementary report.)

48. Where shall the next conference session be held? Florida Southern College and the First Methodist Church, Lakeland.

49. Is there any other business? See Journal.

50. What changes have been made in appointments since last Annual Conference Session? (See Personal Records.)

51. Where are the preachers stationed for the ensuing year? (See list of appointments.)

SALARIES OF SPECIAL CONFERENCE REPRESENTATIVES

Name	Title	Salary	House Rent
Charles T. Thrift, Jr.	Director of Alumni and Community Affairs	\$ 7,410	None
J. Birney Gross			
Corning F. Tolle			
William B. Mundy	Director of Admissions, Florida Southern College	6,200	None
Francis L. Luce	Director of Religious Life	4,750	900
E. Clayton Calhoun	President, Paine College	10,000	Furnished
Thaxton Springfield	Pastor-Director, Wesley Foundation, Univ. Meth. Ch.	8,300	1,500
Austin E. Hollady	Director, Wesley Foundation, Florida State University	6,000	Furnished
Allan J. Burry	Asoc. Director, Wesley Foundation, University of Miami	4,000	550
Milton H. Wyatt	Executive Secretary, Conf. Board of Education	8,800	Furnished
Warren W. Willis	Conference Director of Youth Work	7,000	Furnished
Jack A. Davis	Executive Secretary, Florida Council of Churches	7,791.69	1,383.48
E. F. Mayton (AS)	Chaplain Florida State Prison	6,000	None
Bascom W. Carlton	Superintendent	7,500	Furnished
R. C. Holmes	Executive Secretary of Church Extension	8,400	1,200
Robert C. Adair	Executive Director, Goodwill Industries—Suncoast, Inc.	9,600	2,400
Ashton A. Almand	Treasurer, Board of Missions	11,880	3,000
Don A. Cooke	General Secretary and Treasurer, Council on World Service and Finance	12,500	3,000
Sam A. Banks, Jr.	Professor and Chaplain, J. Hillis Miller Health Center, U. of Fla.	7,800	None
Claude Thompson	Professor of Systematic Theology	8,800	None
Donald M. Maynard	Professor of Religious Education, Boston University School of Theology		Yes
Lindsey P. Pherigo			
J. E. Bartlett			
Don W. Crews	Associate Minister-Director	5,200	None
Thomas D. Ryan, Jr.	Executive Director, Jacksonville Methodist Home, Inc.	7,200	None
George W. Gambill	Dr. George W. Gambill	8,500	840
H. L. Bowdoin		6,000	1,148
Clayton S. Luce	Missionary Evangelist	None	None

K. Henry Koestline	Director of Public Relations	6,400	2,000
Samuel R. Neel, Jr.	President of Manatee Junior College	10,500	Furnished
Allen W. Moore	Conference Evangelist	7,725	None
J. A. Keiper	Chaplain, Pan American World Airways, G.M.R.D.	8,500	None
J. G. Power	Chaplain, U. S. Navy	7,654.56	1,641.60
Richard K. Titley	Chaplain, U. S. Navy	6,240	119.00
James H. Lafon	Chaplain		
Harvey M. Hardin	is retiring after 20 yrs. active duty. <i>Chaplain</i> for last 20 yrs.	9,205	Furnished
James V. Harvester	Chaplain, U. S. Army	7,560	1,436
Frederick O. Hunt, Jr.	Chaplain, U. S. Army	7,560	1,436.40
William P. Trobaugh	Chaplain, Captain, U. S. Army	6,084	1,231.20
Zack Colson	Chaplain, USAF	5,555	1,224
William F. Hoffman	Chaplain, USAF	4,980	1,224
James M. Holmes	Chaplain, USAF	5,160	1,140
Carson T. Howes, Jr.	Chaplain, Captain, USAF	5,075	Furnished
George S. Ingram	Chaplain, Captain, USAF	5,205	1,231.20
William F. Kopelike, Jr.	Chaplain, USAF	5,520	102 per mo.
George C. Norsworthy	Chaplain, Captain, USAF	4,980	Furnished
Dan R. Robinson	Chaplain, Captain	6,000	85.50
Merritt O. Slawson	Chaplain, USAF	8,640.00	2,041.60
Paul Wragg	Chaplain, USAF	4,605	94.20
Arthur B. Holmes, Jr.	Assistant Chaplain, Methodist Student Center—Duke Univ.	2,000	Furnished
David R. Newell	Chaplain, 1 Lt., USAF	5,000	94.20

PART VI

REPORTS

THE EPISCOPAL MESSAGE

BISHOP JAMES W. HENLEY

The early Christians saluted each other with the words, "The Lord is risen!" And with the reply, Blessed be the name of the Lord!" In something of the exhilaration and exaltation of this proclamation we gather today. *If Christ be not risen from the dead, we are of all men most miserable.*

Moreover, it is our steadfast confidence that Christ is here—in this room. There is no escaping Him. He pursues us. We cannot evade Him. Neither can we find our peace without Him.

Despite the facts of Good Friday, Easter, the Ascension, and Pentecost, the world about us seeks to discover its security through false and outworn creeds.

The images of the great god Mammon were destroyed three thousand years ago, but whole societies of men are swayed by materialism. Their faith is in *things*—and their energies are expended in the pursuit of wealth. This has never brought peace. In it there is no security.

Then there is Hedonism—the plain love of pleasure. This cult prospers with those who avidly subscribe to the ancient doctrine of "Eat, drink and be merry, for tomorrow we die."

Again, there is the religion of Nationalism. Tiny colonies of people become obsessed with the dream of independence. Nations, small and great, are committed to the proposition that the one supreme loyalty must be to the State. We see before us a world in revolt. To the god of Nationalism multiplied thousands each year are being offered in human sacrifice. Thirty-five killed today in Algeria! Sixty-eight destroyed in Laos!

And there is Agnosticism. Being unable to ferret out the ultimate answer to the riddle of the universe, and being stupefied on the one hand by the discoveries of science and on the other by the confusion and impermanence of all human relations, men despair and surrender hope.

In the midst of a society swept hither and yon by conflicting ideologies, the Church stands beneath a simple cross, declaring to every passerby that it has discovered the true answer to all the yearnings of the human heart. Thus the Church becomes indispensable. We who gather here believe it to be the hope of the future. We have discovered in our own experiences that it provides the only redemptive power available for the life of man.

As a group, we are committed to The Methodist Church. We steadfastly believe that it was called into being for such a time as this. We love its fellowship. We gladly bow before its altar. And we subscribe to the assurance that it has severe responsibilities laid upon it for the redemption of this age and generation.

In a particular sense, we are concerned today with The Methodist Church in the state of Florida. Here is where we live and worship. It is in this area that we come to grips with the conflicting tides which threaten to engulf the earth. So, for a little while, let us give our undivided attention to the nature, the responsibilities, and the divine privileges of Methodist people in the Florida Conference.

The Itineracy

The Methodist minister is a member of his Annual Conference. He is subject to appointment by the Bishop and the Cabinet to serve as the Conference deems best for the glory of Christ and the building of the Kingdom. This system of itineracy developed under the leadership of Mr. Wesley in England. He assumed and successfully retained the absolute right of the administration of the church. All appointments were made by him, and him alone. No American bishop has ever begun to approximate the authority of this Evangel of the Warm Heart. In our land the bishop has been supported by a cabinet of advisors who are his associates in the administration of the program of the conference. No church in Protestantism has been so purposefully designed as a mighty army. And the itinerant system of men under appointment has been both the glory and the strength of Methodism. We are a connectional church. As such, both ministers and congregation are committed to the proposition that personal preferences must often be set aside for the general good. Every minister is ordained with the commitment that he will go wherever it is judged he can best serve for the building of the Kingdom of Christ. He places his life in the service of the church. In it he asks only the privilege of contributing all that he is and has to the glory of the Lord.

By the same token, each congregation acknowledges itself to be a part of the total purpose and concern of the united church in bringing in the Kingdom of Christ. We work together as a unit with one compelling intention, to perform the will of God and to lead others to do so. Whenever any minister or congregation seeks the privilege of preferential treatment, the minister becoming possessive of the church he serves, or visa versa—the fundamental philosophy of The Methodist Church is undermined. The Methodist preacher is dedicated as a willing itinerant subject to the appointment of the church. The local Methodist congregation recognizes itself to be a part of the connectional fellowship. The philosophy of church government to which The Methodist Church has been committed from the beginning must be accepted by us all, or it is not satisfactory for any.

Those who have served as itinerant ministers through many years will testify with astonishing unanimity that the itinerant system constitutes one of the most wonderful fraternities on earth. It has its weaknesses, but they are far more than counter balanced by its virtues. Few ministers, very few, fail to discover the widest range of opportunities for the expression of their talents. Those whose dedication is to service, and whose purpose is to preach the unsearchable riches of God, rejoice in the open doors through which the Holy Spirit leads them into new experiences and are made contrite by the thought that they are spokesmen of the Son of God.

Class Meetings

Methodism had its origin in the class meeting. Zealous Christians afire with the discovery of new life in Christ gathered in small groups to study the Holy Scriptures, to discuss informally the doctrines of the faith, and to engage in prayer for the further outreach of the redeeming grace of the Holy Spirit. Through the fellowship of the intimate cells they introduced friends and neighbors to the riches they had discovered in Christ Jesus. Through the class meetings, the church within the church, spiritual fires were kept aglow. Through mutual par-

ticipation the church was continually revitalized. New insights were gained into the significance of and the implications of following in the footsteps of Jesus.

Christians in every generation need the equivalent of the class meeting. Churches soon become too large to provide the intimate, soul searching experiences to be found in the prayer and study of the small group. For this reason neighborhood fellowships of Methodist Christians are being established in many sections of the country. Entire congregations are thus feeling the impact of spiritual awakening. The responsibility of initiating these classes, Bible study fellowships, or prayer groups (however they are called), devolves upon the minister and his Commission on Membership and Evangelism. Surely it is clearly evident that the preaching service in which the sermon is delivered to the people without discussion or analysis is not enough. If the merchant, the farmer, the doctor, the lawyer, the teacher and the housewife are to appropriate for themselves and for their daily lives the truths presented from the pulpit there must be opportunities for their participation. Let us, therefore, recommend that churches, big and little, review the possibilities of small ongoing groups within neighborhoods or communities where the tenets of our Christian faith can be personalized and undergirded in the comradeship of prayer.

Stewardship

We are all deeply grateful for the leadership of the Board of Lay Activities in its effort to awaken the churches of the Conference in the area of Stewardship. The evangelization of the pocketbook is a difficult mission. Still, conversion has not taken place until the Holy Spirit has been given charge of what we have as well as what we are. There is much talk of proportionate giving. In a sense, all giving is proportionate giving. Some determine what proportion they have given at the end of the year. Others dedicate what portion they will give at the beginning of the year. There is no question, the minimum Scriptural standard is the tithe. When Christians tithe they grow in grace and spiritual resources themselves. When Christians tithe the resources of the church will be amply adequate for the work of the Kingdom.

Let us not rest on the small progress we have made. The Methodist people of Florida have not begun to match their potential as stewards of their material wealth. The symbol of our faith is the cross—upon that cross the Heavenly Father made the gift which opened to us the doors of new life.

When the blessed significance of the Gift of God in Christ Jesus takes hold upon our hearts—our response becomes—“here Lord—take me, take mine. Let me—oh God—become, by thy Grace, a part of the redemptive process through which the world is saved.”

We have only begun to learn the lessons and to discover the benefits of stewardship.

Church Extension

During the past two decades the population of Florida has increased by 144%. Methodist growth lagged behind the state's population growth alarmingly. During the past four years (excluding the statistics for the year just ending) the population of Florida increased by 23%, but Methodist Church membership increased by 26%. That is, during

the past four years (and we trust during the year now ending) we have overtaken the state's population growth after 15 years during which we failed to keep up. In order for the increase in Methodist church membership to keep pace with the anticipated population increase between 1963 and 1970 we must have a net membership increase of 14,570 each year. This is the equivalent of approximately 73 additional churches per year with memberships of 200.

This by no means indicates that we need 73 new congregations per year. Many of our existing churches can minister to larger numbers. But we must be awake to the fact that we must have 18 to 25 new congregations every year if we will accommodate the people we should receive. This means that churches already established must encourage and assist in the location of new sites and the organization of new churches. Time is of the essence. There is no place for selfishness anywhere along the line. We are engaged in a crusade for Christ. And let us remember that the calculations given above envision only a static relationship of Methodist Church membership to the population of the state. We must do this much to stand still.

We are reminded of the classic experience of Alice in Wonderland, where the Red Queen held Alice's hand and whisked her away as fast as ever they could run. At long last, when Alice was very tired, they stopped and she observed that they were in the same spot where they began. "In our country," said Alice, "you generally get to somewhere else—if you ran very fast for a long time." "That's a slow sort of country," said the queen. "Now, here, you see, it takes all the running you can do to keep in the same place. If you want to get somewhere else you must run at least twice as fast as that!" And Alice replied, "I'd rather not try, please!"

But this is not the case with us. We are not called to stand still. We are called to make disciples of all men. By the grace of God we will re-dedicate ourselves to the mission assigned us by the Master. When we grow faint through our reliance upon our own limited energies, we become invigorated by the ancient promise "not by might nor by power, but by my Spirit, said the Lord of Hosts." Ingenuity and zeal are not enough for a challenge of such heroic proportions. We advance under the leadership, are sustained by the power, and impelled by the love of the Lord Jesus Christ, whose we are and whom we serve.

Sunday School

The experience of American Protestantism over the past seventy-five years has been that church membership rises and falls in proportion to the health of the program of Christian Education on the local scene. Our most productive instrument of evangelism has been the Sunday School. Various estimates, from 60 to 80% of those seeking membership on profession of faith have come from this source. Here, indeed, is evidence of the power of lay evangelism, for the Sunday School itself is by and large a lay movement, staffed by volunteer teachers, and administered by volunteer superintendents.

How has the Sunday School fared in Florida Methodism during the past two decades? From 1942 to 1952 the Sunday School grew 69%, or 23% faster than the population of the state. From 1952 to 1957 our Sunday Schools grew 19%, or 3% faster than the population of the state. But, while church membership grew faster, Sunday School membership failed by 8% of keeping up with the population growth between 1957 and 1961. We may engage in all kinds of rationalization

in our effort to explain this unfortunate decline. For instance, there are scores of thousands of retired people who have migrated to our section. They have no small children. Many of them have united with and become active in our Methodist Churches, but have failed to show any interest in the Sunday School. So, church membership *grows*, Sunday School membership lags. Whatever explanations we employ, the stern fact remains that the "median age" of Florida was 31.1 and for the United States as a whole 31.5. Furthermore, 34% of our population is under 18 years of age. The inescapable fact is that we have not measured up to our responsibility with regard to the Sunday School.

This downward trend in Sunday School enrollment does not augur well for the continuing growth of the church. Its further implications with regard to the understanding of the Holy Scriptures and the general concept of the Christian ethic by our people are most alarming. Realizing the gravity of our situation, our Conference Board of Education confronted us in June, 1961, with the urgent necessity of marshalling our forces for a crusade to strengthen and expand our Sunday Schools throughout the Conference. This emphasis must continue with increasing vigor and determination. During the ensuing year, we must make a dramatic advance in Sunday School enrollment and average attendance. Coupled with this is the task in training adequate leadership in the areas of teaching and administration. If we falter here, we will soon find ourselves in retreat all along the line.

Higher Education

Florida Methodists have been dedicated to the proposition that the church can best prepare its leadership, both lay and clerical, through its own institution of higher education. Prior to the organization of the Florida Conference the Methodists of this state aided in the establishing of colleges in Georgia and sent their children there for education. In 1852 the East Florida Seminary was founded at Micanopy. In 1883 the Jacksonville District sponsored the establishment of the Southern Florida Seminary at Orlando. Out of this latter institution evolved Florida Southern College. The Methodists of this Conference are proud of this institution. However, the simple fact is that we have never really given adequate support to our Conference college. At the same time the life of our local churches has been enriched by the graduates of this church school. 172 active ministers now serving in the Florida Conference were graduated from Florida Southern. At the present time 43 ministerial students are receiving their pre-seminary education there, 35 students are preparing for full time Christian service in some other church related capacity. We are now determined to make it possible for Florida Southern to render its full measure of service to the church. This will require three things—(A.) The homes of Florida Methodists must send their youth to the Conference college. There is no magic by which the school can serve young people who are not of its student body. Florida Southern was established by the Methodists of this conference and exists primarily for their children. (B.) We must radically change our pattern of financial support. A Christian college is not an extravagance. It is an investment, and one of the finest investments the church can make. We are now dedicating ourselves to reach with all speed the level of one dollar per church member per year for the operational budget of the college. This is only a temporary goal, but we must reach it before going further. (C.) Each local church must publicize the Conference college until

every home is familiar with its program and every layman is proud of its achievements.

During the college year just closed 7,000 Methodist students have been enrolled in other state and private colleges within the bounds of our Conference. Of these, 5,600 were in the University of Florida, Florida State University, and the University of Miami. We have a definite responsibility to provide religious leadership for these young people away from home. This means an expansion of our Wesley Foundation programs—more adequate housing, more personnel, more program support. Our Conference Board of Education will bring recommendations in this field. There are urgent needs that cannot be indefinitely postponed. Just as this Conference has girded itself for great tasks and has won great victories, we must meet the challenges of the present moment with resolution and dedication in the field of higher education.

Social Concerns

Our Lord Jesus Christ was a determined foe of everything that warped or oppressed the lives of men. He looked about Him and saw boys and girls and men and women who were called to be the children of God, but who were cursed by injustice, prejudice, disease, hunger, sin and despair. He was the champion of the disinherited. He was the foe of every form of social evil.

The church, as the representative of the Lord Christ, is confronted with the live issues of every generation. Whatever has to do with mercy, justice, or compassion is sacred—not secular. On all such subjects the church must be articulate.

Communism stalks the earth, tyrannical and atheistic. The church is its determined foe. Our people need to understand the soil out of which Communism springs, the methods of its operation, the doctrines it declares, and the results which inevitably follow in its train. We have had too much rabble rousing, too much name calling by self styled super patriots, too much hysteria. A number of districts and churches within our area have been doing sane and constructive educational work in this field. The series of addresses at Bryan Memorial Church in Miami, lectures and studies sponsored by Palma Ceia Methodist Church in Tampa, and the laymen's retreat in the West Palm Beach District are all commendable in this regard. Similar projects on a district or sub-district basis should be contemplated throughout the conference.

The gambling and liquor interests are feeding upon the growing economic strength of our state. Our citizens are going to have to decide what kind of state they want. Legalized gambling totals over \$375,000,000 annually in Florida. Last year \$450,000,000, was spent in the purchase of alcoholic beverages. Christian citizens can be amazingly effective against any and all kinds of organized vice. The kind of people who will gravitate to this state, and, the kind of children who will grow to adulthood in a society where commercialized gambling and intoxicating liquors are so much a part of both the social and economic structure, is not pleasant to contemplate. The church must make its influence felt in every town, city, and county within the state. Christian laymen and ministers can have a mighty impact upon the social structure and it is high time that drastic measures be undertaken to curb these forces which prey upon the moral and spiritual structure of our commonwealth.

The subject of human rights is inescapable in contemporary society. Nations whose people have been hungry, depressed, ignorant, and diseased, have become alive to the fact that this condition is not inevitable. They are determined to stand on their own feet and be counted. They are dedicated to the purpose of providing a better opportunity for their children and they will risk their lives to do it. One aspect of this development which is conspicuous to the peoples of the world is the relationship of the races within our own country. The three out of four people in the world who constitute the colored races have heard about Little Rock, Freedom Riders, Citizens Councils. They are inclined to believe that democracy is for the white man. The rising tide of humanity with colored skin questions whether Democracy as practiced in America would work in their favor on the international level. What are man's rights in a free society? Most of us know that the teachings of Jesus are far ahead of our social practice. Pride and prejudice are not Christian virtues. Both ministry and laity must examine their own consciences. We are part of one world. Let us not seek to evade issues which cannot be evaded. They will not be settled by refusing to discuss them or by turning our backs on them. There are great Christian social concerns which should command the attention of the ministry and the laity in a united effort to discover and to bring to pass the will of the Lord Jesus Christ.

Evangelism

Every minister is called to be an evangelist. He is to declare the good tidings, summoning men to come and hear of the unsearchable riches of God in Christ Jesus. As they draw near the cross they inevitably leave behind the corruptive powers of evil habits and affections. All such are expelled by the matchless purity of the Son of God. The minister is thus commissioned to introduce the community to the Living Christ, to define the Way in which the Lord would have us walk, and to decry all evil which robs men of their birthright—to the end that souls shall come alive in Christ.

Now the need for evangelism in the local church is far greater than the energies or capacities of the minister. He must have like minded men and women who will engage with him in this all important task. Indeed, every follower of Christ is called to be an evangelist. Still, even the most devout may need some instruction and some guidance. This the church must provide.

First, the concern for others must be kindled in the heart. Then, willing workers must be instructed and directed to those for whom they will become the ambassadors of the faith. We Methodists still believe implicitly in the heart-warming experience. We testify to the glory of the new birth. Let us not be ashamed of that which gave first century Christianity its winsomeness and its power, and which became the keynote of the English revival under Mr. Wesley and of pioneer Methodism on this continent.

The year 1962-63 has been set aside in Methodism for the commemoration of the 225th Anniversary of John Wesley's Aldersgate Experience. During this year earnest Christians in local churches throughout the land will be seeking so to accommodate themselves to the Holy Spirit that they and the church shall arise to meet the issues of this day with new power, new insight, and redemptive grace. When this occurs the man on the street will both hear and take heed. Indeed, the size of the church can be described through statistics, but the

power of the church is determined by the extent to which the Holy Spirit has been given freedom to perform its perfect work. The Good News is "new life in Christ."

No Methodist Conference in America is charged with such awesome responsibilities as those facing the Florida Conference during the foreseeable future. Our evangelism must be motivated from within. We are laying the foundations upon which the structure of a new and evolving Florida will be built. There is no preventing the inevitable change. But, by the grace of God, the future can be claimed in the name of Christ. Here is our new frontier.

As we memorialize the 225th Anniversary of Wesley's conversion in Aldersgate, we consecrate ourselves anew in evangelistic fervor. I am told that approximately 200,000 people will be added to Florida's population during 1963. This is 16,000 per month, or more than 500 per day. To all these we will witness that Jesus Christ is Lord and that His Kingdom ruleth over all.

Missions

That morning when Jesus stood before His disciples on a hilltop in the Holy Land preparatory to His departure into Heaven they listened in breathless ecstasy at every word He spoke. "Go now into all the world, beginning with Jerusalem and Samaria and Judea—and make disciples of all nations; baptizing them in the name of the Father and of the Son and of the Holy Spirit; and lo, I am with you always, even unto the end of the world." They began in Jerusalem and worked out in all directions. This was the method. Wesley had simply caught the spirit of first century Christianity when he said, "The world is my parish."

Now the truth of the matter is that, by and large, Christians have done a rather shabby job in the field of missions across these nearly 20 centuries. More progress was made in world evangelism between 1850 and 1930 than had been made in five centuries before. It was all due to the fact that some great missionary statesman of towering mind and personality and spirit captured the eye and the ear and the heart of the church and reawakened it to its global responsibilities.

Of course, there are those who think that this upsurge of missionary zeal was only a case of too little and too late. And, alas, somewhat of a case can be made at this point. However, the fact remains that cells of Christianity have been planted on every continent and in every nation on the globe. There are faithful believers among those of every race and political ideology. Now is no time to desert our posts, or to default upon those ambassadors of the faith who stand holding the cross high on the frontiers of a chaotic world. The cross of Jesus Christ is the only hope of unity, concord, brotherhood, and spiritual redemption without which the world cannot survive.

Dr. J. Wallace Hamilton told the women of Florida Methodism recently that "Support of church missions programs is the answer for Americans who ask 'What can I do in this time of world-wide tensions?' One of the most persistent complaints is that Americans are asleep—apathetic or unaware of the issues and the enormous national perils confronting us. I believe that in the missionary outreach of our Christian churches everyone of us may find at least one small and important handle to hold."

Florida Methodism has, during the past two decades, been blessed with leaders of great missionary insight and concern. Because of this

our people have beheld new vistas of promise for a benighted world. Through the use of missionaries on furlough, through missionary institutes, through the Chain of Missions, through the Junaluska Missionary Conference—in every possible way the opportunities for Christian witness opened by Christian missions have been brought home to the local church.

Consequently, we have in Florida one of the great missionary conferences. But we are only beginning to rise to the full stature of our possibilities. The time should come—indeed the time will come—when it is the goal of every congregation within the Florida Conference to give as much for others as it spends upon itself.

Every minister must work with his Commission on Missions, his Woman's Society, his Wesleyan Service Guild, and his Methodist Men to cultivate missionary zeal and consecration within his church.

The needs of Cuba are still at our doorstep. The Lands of Decision, ARGENTINA, PAKISTAN, SOUTHERN RHODESIA, and THE CHINESE IN DISPERSION, call for our special attention. At the very beginning of the year we must determine our Advance Specials for the Conference, for the nation, and for the world. And, let us rededicate ourselves and our people to an ever expanding outreach in prayer, in gifts, and in the encouragement of fellowship that the great commission may be fulfilled through us.

In Summary

It is a great experience to look back over twelve months and find so many satisfying achievements which have come to pass because of the devotion of Christian lay people and preachers to the service and the glory of Christ. But the most inspiring aspect of an annual conference is the fact that it is a time of beginning again. We pause, calculate the progress we have made, regroup our forces, seek refreshment from the Bread of Life and strike our tents to move out into the uncharted future, declaring to all men who may wonder at our faith and mission that *Jesus Christ is Lord*.

COMPOSITE REPORT OF THE DISTRICT SUPERINTENDENTS

Bishop Henley, Members of the Conference and Visitors. I consider it an honor to have been selected by my colleagues of the Cabinet to make this report. This is the report of several thousand faithful Methodist lay persons, several hundred faithful pastors, eleven faithful District Superintendents, under the leadership of a good and faithful Bishop, who because of the Grace and Mercy of our Heavenly Father have been privileged to join together in the onward march of Christianity through the channels of our great Church.

I am not unmindful as I begin this report that during the year we have suffered the loss of very fine and dedicated leadership, because of death, among our lay people and our Ministers, what seems to be an unusually large number of our Ministers have gone to the Father's House. We thank God for them and we are better because they lived.

For the report of our work I rather think that I shall mention each District, so I begin with the:

DELAND DISTRICT, Brother Joe A. Tolle, Superintendent. As we know this is the second time on the District for Brother Tolle, and as we also know the DeLand District was formed at the last session of our Conference (1961) so an experienced man has been the leader,

and he reports that they have done the usual in getting the District organized and operational with ONE new church organized (River-view at Ormond Beach), TWO new societies for the Woman's Society of Christian Service, FOUR new clubs of Methodist Men, FIVE new Parsonages acquired or built, ONE new Church building, and ONE new Educational building. A house and lot was purchased for the Wesley Foundation at Stetson University.

The report is a good year for the DeLand District, where many people have found the Churches ready and willing to serve their spiritual needs, for many have united with the Churches and the Church schools have experienced an increase in membership and attendance. **GAINESVILLE DISTRICT:** And some pertinent facts there are: TWO new parsonages in the making, Belleview and Columbia City; TWO new Church sites purchased, Wesley Memorial, Lake City and Fort McCoy.

Trinity Gainesville will move into their new Church plant, that is the first unit, about June 15. This unit will cost \$55,000.00. Lake City First Church recently completed a beautiful new Children's Educational Building at a cost of \$80,000.00. Interlachen had an anonymous gift of a new electronic organ. Florahome will soon complete an educational addition to their Church. Bishop Henley dedicated the new Educational building at Wellborn, April 1. Brother J. E. McKinley, the District Superintendent, reports another good year, and in some respects the best of his five on this important District.

JACKSONVILLE: Some of the outstanding events in this great city District will be headlined by a Fall Revival with a great Mass Rally of 8,000 persons in the Jacksonville Coliseum with Dr. Roy L. Smith preaching, and Revival services in every Methodist Church for the week.

Most of the Churches became concerned about Stewardship and carried out a program with proper emphasis on this great concern in November. One of the highlights of the year is the Greater Jacksonville District Christian Workers Training School with an enrollment of 976, with more than 1,200 attending and 799 credits issued.

The men of this District were active. They had an outstanding Men's Retreat at the Naval Air Station, Dr. Charles R. Goff, Speaker.

The relocation of Wesley Memorial Church is now in process, and the merger of Livingston Memorial and Anderson Memorial to be known as the Livingston-Anderson Methodist Church. TWO new parsonages have been secured. TWO new sanctuaries have been opened. New Fellowship Halls and Educational units opened at six places. The sanctuary at Garden City and the Fellowship Hall at Woodstock Park were dedicated. TWO churches are now in process of building Educational and Fellowship Hall units.

In every area of Advance giving, this District is well ahead of last year. The District will show an increase in Church School enrollment, attendance and Church participation due to the United Witness Program. Brother J. Milburn McLeod has given excellent leadership as the Superintendent in all areas of the work.

LAKELAND DISTRICT: This District has been under the leadership this year of a new Superintendent, Brother John James Rooks, who dubbed himself recently as "Rooks the Rookie" and this is his report: Emphasis has been placed this year upon the continuation of the District Ministry already in process.

The old District parsonage was sold and the proceeds applied on

the indebtedness on the new District Parsonage reducing the indebtedness to \$19,000.00. In addition, about \$2,000.00 was paid on furnishings. Emphasis was given to Advance Educational Specials, and this resulted in significant contributions to Florida Southern College. The District has increased its support of Church Extension through Builders Clubs; the membership in these clubs are now large enough to bring in almost \$6,000.00 a call. Two calls have been made during the year for new Church sites.

A four acre building site has been purchased for a new Church to be organized soon in the Crystal Lake section of Lakeland. A new congregation was organized April 29, with over 60 members in Winter Haven.

All phases of the work have had emphasis under the leadership of a fine Superintendent, so the Lakeland District writes another good chapter to its very fine history.

MIAMI DISTRICT: This District has been served also by a brand new District Superintendent, Brother George A. Foster, and this is his report for this great District, and it begins with this statement, "Perhaps our work with Cuban people should be highlighted in your report."

During the year this District established six additional points of general religious work with Cuban people, bringing the number to eight where Cuban Pastors or former Missionaries are appointed as Associate Pastors to other Churches. The Methodist Committee for Overseas Relief continues its operation here and they have sent in a man to be its director. The Woman's Division is also cooperating especially in the care of Cuban Children and Young People.

In the field of Church Extension, ONE new Church was established during the year, located in West Hollywood, and they now have about one hundred members.

Several new buildings have been completed during the year, additional facilities constructed, and the Churches mentioned in the District report are as follows: North Hialeah, Palm Springs, Hollywood Hills, Rudy Memorial, Norland, and Ley Memorial. Plans are under way at Wesley and Miramar—and so the report goes on for this District.

ORLANDO DISTRICT: Brother Bruce F. Gannaway, Superintendent, and by no means a brand new Superintendent but now well along in his post-graduate course. Reduced from 62 to 42 Churches a year ago (this reduction because of the formation of the DeLand District) has had a very fine year, moving ahead in all endeavors, and will show about 3,300 new members being added to the rolls, with every Church in the District sharing in this growth.

Before November 1, 1961, every Church in the District had given something in each of the "Four Lanes" of the Advance. The District has increased its giving to World and National Missions, and has shown great interest in supporting Central Florida Goodwill Industries. It is likely that the total Advance giving will exceed that of last year.

The District has taken on a project in Higher Education which is note-worthy. More than \$10,000.00 will be contributed this year to underwrite the Branscomb Chair of Religion at Florida Southern College, and nearly \$14,000.00 of the \$15,000.00 goal has been committed for next year.

ONE new Church has been organized with more than one hundred members now and a budget that has been oversubscribed. It is ex-

pected that a new Church at Indian River City will be organized in the near future. Several Churches have constructed or purchased parsonages, and also new units for Educational purposes have been constructed. Land has been purchased in several locations where new Churches will be erected in the future. First Church Orlando is now under way with the erection or construction of a beautiful Church plant or sanctuary.

SAINT PETERSBURG DISTRICT: Under the leadership of Brother Hoyt Tatum, Superintendent; is progressing and this in brief is their report; and it begins "The Saint Petersburg District has done it again!" Concern for others has been in many hearts, and God has used that concern to bring 3,883 people into membership in the Churches, with 1,291 of this number making their first Confession of Faith in Christ. The net increase of 2,029 brings the total membership to 33,395. The total Church School enrollment is 18,534; up 252 over last year. The average attendance is also above last year.

Lay Activities, the work of the Woman's Society of Christian Service, and the Youth Work have not been neglected and progress is indicated in this area of the work. About two-thirds of the payment of the total amount in the Conference Loan Fund and Branscomb Memorial is now paid, and it is certainly the desire of the Superintendent that a year from now it will be possible to report "Goal Attained." The property entrusted to the Methodist of this great District is valued in excess of \$11,000,000.00, and the total indebtedness is now less than \$1,500,000.00. This District with 47 Churches manned by 52 faithful, devoted ministers, with more than 33,000 members have given abundant cause for rejoicing in the heart of a faithful Superintendent, who through this reporter would say, "Thank You."

SARASOTA DISTRICT: The conference year has been a period of continuing advance for the Sarasota District. The reports will reveal a record number of accessions to the membership with a large number coming by Profession of Faith, all of this because Ministers and Laymen have recognized the need for an evangelistic emphasis and endeavor.

Three Christian Workers' Schools were held during the year with an encouraging enrollment. The Laymen are very active; two retreats have been held during the year with more than 200 men attending. The laymen received the trophy for the largest attendance on a percentage basis at the Conference Retreats last fall held at the Youth Camp.

Here is noted another Educational Special for Florida Southern College. The Churches of the District have undertaken to underwrite the salary of a Professor at the college.

ONE church was organized during the year. Property has been purchased at nine places for new Church sites. New parsonages have been acquired at FOUR Churches. New sanctuaries have been erected at FIVE places, and a number of Educational units or buildings. Several young men have presented themselves as candidates for the ministry, while a much larger number of young people are planning for full time service in one of the Christian vocations. Brother Harry H. Waller, the Superintendent, has given excellent leadership to all phases of the work in this District.

TAMPA DISTRICT: Brother Melton Ware, Superintendent, a man who stands tall of statue, has stood tall in this District.

In February, the entire District joined in a United Evangelistic

effort with Bishop Arthur J. Moore as the evangelist. Morning services were held at Hyde Park Church, and the evening services in the municipal auditorium. The united effort made a significant impact and lifted the evangelistic zeal of all the Churches.

World Service and Advance Special giving are at an all time high. A district-wide project worthy of note is the purchase of a fully equipped bus for use by the Kenneth Traxlers in Brazil.

ONE new Church (St. Pauls), a suburban Church, was organized during the year, and they now have 130 members with a budget to match this number and a Building Fund of \$16,000.00, and the first unit is under construction. They have a new parsonage.

THREE new Church buildings have been occupied, and FOUR new Educational units are in use. TWO new parsonages have been constructed. According to the report some kind of a record must have been established at Hyde Park. The purchase of a lot and the construction of a parsonage was authorized by a Quarterly Conference on October 8, the new home was occupied by the Pastor and family on February 1, and formally dedicated on February 11.

The year also saw the institution of a unique ministry. The Reverend George Hill became the Minister of World Affairs at Palma Ceia. It is believed that his is the only such ministry in the Christian Church. Thus this District writes another good chapter to its history. WEST PALM BEACH DISTRICT: Brother Henry W. Blackburn, Superintendent, the most experienced man as Superintendent of any man in the cabinet, for this is his sixteenth report, and a great report it is.

Five persons were licensed to preach during the year. Three thousand six hundred and five new members were received, which shows an increase in all areas of membership, which of course includes the Methodist Men's Clubs, the Woman's Society of Christian Service, and the Church School. The District now has a Church membership of 28,692.

FOUR new Church sites were purchased during the year; also a site for the Wesley Foundation at the new Florida Atlantic University at Boca Raton. TEN new parsonages have been built or purchased. SEVEN new Churches and SIX new Educational buildings have been erected. World Service and Ten-In-One overpaid, with a marked increase in giving to Educational Specials, and Advance Specials. Salaries have increased. Property values are up well above any previous year. And a significant amount raised for "One Percent for Ministerial Education." So I could go on and recite figures, but since this is the sixth year for the Superintendent, let me briefly lift up some pertinent facts for the six years—20 new Churches have been organized, 20 new Church Schools, 20 Woman's Society of Christian Service organizations, 15 Methodist Men's Clubs, 26 new Church buildings erected, 31 new Educational buildings, and 40 new parsonages. There are 3,543 members in new Churches; the increase in value of all Church property is well above \$5,000,000.00.

The Superintendent closed his report to this writer with this statement. "Please make it clear that I feel that from a human standpoint the credit should go to our fine pastors. District and local Church leaders and members."

TALLAHASSEE DISTRICT: And I count it a very high privilege to have served this District for the past six years, and like each Superin-

tendent, I am reporting for faithful and dedicated ministers and lay persons, without whom these reports would be impossible.

This District is somewhat smaller than perhaps any other time in past years, and certainly the last 25 or 30 years. This came about because of the creation of the new DeLand District last year, so our figures cannot be compared to previous years.

In the field of evangelism, we have received persons by Profession of Faith, from other Denominations, and from other Methodist Churches. We have worked at the task of making our witness clear and united, because we have participated in the "United Witness" in a very fine way and the results will show in our Church Schools perhaps more so than in additions to Church membership.

We had more young people attending our District Rallies than in previous years, and the same can be said about the men, for we have found that our men respond very well to Sunday afternoon Rallies. Lay Activities are on the increase in our District.

A number of parsonages have been renovated during the year; also a number of our Church buildings, and some additional Educational units have been constructed. World Service, Ten-In-One and other financial items are paid in full, and one significant fact for which this Superintendent is very thankful, 48 of the 56 Churches have paid in full their obligation to the Church Extension Loan Fund and Branscomb Memorial.

This I must mention before I close. A beautiful new District Parsonage was completed in July and it has been a joy to live there.

Over the six-year period, we organized four new Churches, one of which is now in the Gainesville District, but the three in our Tallahassee District are showing growth and progress—Forest Hills in Quincy, Grace in Perry, and John Wesley in Tallahassee.

Now what does all of these reports add up to? Well, only the report of our Conference Statistician will reveal all facts, but let me refer again to our Evangelistic efforts and report that for our Conference, we have received into the membership of our Churches, by Profession of Faith 10,464; from other denominations 4,093; by transfer from other Methodist Churches 13,941. We will show a net gain of 11,820, and a total membership of 258,323—so we say in closing, "Praise God From Whom All Blessings Flow!"

Signed:
SHULER PEELE

**WORLD SERVICE AND CONFERENCE BENEVOLENCES
1962-63**

REPORT NO. 1

	BUDGET 1961-62	RECOMMENDED 1962-63	INCREASE OR DECREASE
General			
1. World Service	\$320,309.00	\$320,309.00	
2. General Administration	23,195.26	23,173.00	—\$ 22.26
3. Interdenominational Cooperation Fund	14,483.00	14,483.00	
4. Jurisdictional Conference Fund	17,786.00	17,786.00	
	\$375,773.26	\$375,751.00	— 22.26

Conference

5. Conf. Minutes & Statistics & Conference Reports Booklet	\$ 6,600.00	\$ 7,020.00	+\$ 420.00
6. Board of Missions & Church Extension	48,200.00	49,300.00	+ 1,100.00
7. Town and Country Commission	750.00	800.00	+ 50.00
8. Our Mission Today	750.00	1,500.00	+ 750.00
9. Board of Education			
a. General	50,218.00	60,500.00	+ 10,282.00
b. Student work	50,250.00	55,000.00	+ 4,750.00
c. Capital Investment & Higher Education	10,000.00	10,000.00	
	<u>\$110,468.00</u>	<u>\$125,500.00</u>	
10. Florida Southern College	55,000.00	55,000.00	
11. Wesleyan College	2,500.00	3,000.00	+ 500.00
12. Methodist Information	3,500.00	3,500.00	
13. Florida Methodist	10,000.00	10,000.00	
14. Conf. Entertainment Fund Fla. Southern College, First Church, Lakeland, Florida	3,000.00	3,000.00	
	600.00	800.00	+ 200.00
15. Conf. Deaconess Board	400.00	500.00	+ 100.00
16. Conference Treasurer 1961-62 Salaries & Exp.	13,300.00	14,900.00	
Less income expected from Board of Pensions	\$2,500.		
Conf. Church Extension Campaign	1,500. —	4,000.00 —	4,000.00
	<u>\$ 9,300.00</u>	<u>\$ 10,900.00</u>	+ 1,600.00
17. Payment to Florida Southern College for use and upkeep of the Methodist Building, Lakeland, Florida	5,000.00	5,000.00	
18. Commission on World Service & Finance	500.00	500.00	
19. Board of Lay Activities	5,000.00	5,000.00	
20. Board of Ministerial Training	2,825.00	3,500.00	+ 675.00
21. Board of Evangelism	3,600.00	3,600.00	
22. Comm. on Christian Vocation	800.00	900.00	+ 100.00
23. Fla. Council of Churches	6,000.00	7,000.00	+ 1,000.00
24. Episcopal Residence Fund	1,000.00	1,000.00	
25. Board of Hospitals & Homes Golden Cross	5,000.00	5,000.00	+ 500.00
26. Comm. on Christian Social Concerns	6,500.00	6,500.00	
27. Conf. Director of Stewardship	500.00	400.00	— 100.00
28. Conf. Historical Society	200.00	300.00	+ 100.00
29. Committee on Conf. Relations		200.00	+ 200.00
30. Conf. Contingency Fund to establish at \$5,000.00			
From Conference Reserve Fund			
TOTAL CONFERENCE ASKINGS	<u>287,993.00</u>	<u>310,220.00</u>	+ 22,227.00
TOTAL World Service & Conference Benevolences	\$663,766.26	\$685,971.00	+ 22,204.74

Ten-In-One

1. Florida Southern College	\$ 36,850.00	\$ 50,000.00	+ \$13,150.00
2. Hour of Sharing	20,000.00	20,000.00	
(Week of Dedication)			
3. Preachers' Relief Board	6,000.00	6,000.00	
(Veteran's Day)			
4. Wesley Foundation Program	8,000.00	10,000.00	+ 2,000.00
5. Television	7,000.00	7,000.00	
6. Methodist Student Day	5,000.00	5,000.00	
7. Bethune-Cookman College	5,000.00	6,000.00	+ 1,000.00
8. District Promotion	5,000.00	5,000.00	
9. Group Insurance	3,000.00	3,000.00	
10. Temperance United Christian Action	4,000.00	4,500.00	+ 500.00
	<u>\$ 99,850.00</u>	<u>\$ 116,500.00</u>	<u>+ \$16,650.00</u>

The 1962-63 net increases of General and Conference benevolences and "Ten-in-One" represent an increase of .051% over our 1961-62 General and Conference World Service askings, or a total increase of \$38,854.74 in both General and Conference, and "Ten-in-One" askings.

WORLD SERVICE AND TEN-IN-ONE DISTRIBUTION

We recommend the following distribution to the districts of the total budget for World Service and Conference Benevolences, and Ten-In-One budget:

DISTRICT	WORLD SERVICE	TEN-IN-ONE
DeLand	\$ 41,000.00	\$ 7,000.00
Gainesville	37,000.00	6,700.00
Jacksonville	85,200.00	14,400.00
Lakeland	57,500.00	9,800.00
Miami	103,000.00	17,900.00
Orlando	68,000.00	11,600.00
St. Petersburg	86,500.00	14,800.00
Sarasota	50,000.00	8,100.00
Tallahassee	31,600.00	5,500.00
Tampa	54,600.00	9,300.00
West Palm Beach	70,000.00	11,600.00
	<u>\$684,400.00</u>	<u>\$116,700.00</u>

REPORT NO. 2

We recommend the following Rules and Regulations governing minimum salaries as required by Paragraph 826 of the *Discipline*.

1. That the scale of minimum salaries be fixed as follows: Effective members of the Conference and those on trial, Married, \$4,000.00; Single, \$3,700.00; Approved full-time Supplies, Married, \$3,700.00; Single, \$3,400.00. Part time and Retired Supplies shall not be claimants on minimum Salary funds.

2. That an apportionment of an amount equal to 2½% of the Pastoral Salary be levied on the Pastoral Charges to secure minimum salary funds.

3. That minimum salary funds be administered by the Conference Board of Missions and Church Extension.

4. That the cabinet be charged with the responsibility of determin-

ing who are claimants on this fund and amount due each.

5. That payments be made quarterly, provided funds are available.

REPORT NO. 3

The Episcopal Fund Apportionment is 2% of the current total cash salaries paid to pastors and associate pastors, serving charges under Episcopal Appointment or as supply pastors.

We recommend an apportionment of an amount equal to 13½% of the Pastors' Salaries for the support of our Conference Claimants.

REPORT NO. 4

We recommend that an apportionment equal to 5½% of the Pastoral Salaries be levied against the pastoral charges for the District Superintendent's Fund. We recommend further that the salary of the District Superintendent shall be \$10,000.00 and the expense account \$2,000.00.

REPORT NO. 5

We recommend the continuance of a Bishop's Contingency Fund. This fund shall be limited to \$2,000.00 and shall be provided from the surplus from Conference Benevolence Funds in the following manner:

When all Conference Benevolence items have been paid in full, the surplus shall be directed to provide a maximum of \$2,000.00, to be used for emergency needs of the Bishop in connection with his administrative duties. It is understood that this Fund is to be provided from the 1961-62 income, to be used for the 1962-63 years' needs.

REPORT NO. 6

Since a Central Treasurer for the Florida Conference has been established at The Methodist Building, 800 Palmetto Street, Lakeland, Florida, we recommend the following:

1. That an invitation be extended to all other boards and commissions to avail themselves of the Central Treasurer, upon application to the World Service and Finance Commission.
2. That we express our sincere appreciation to Mr. Alton H. Kindred for his valuable services as Conference Treasurer for the past year.
3. That we approve Mr. Vance K. Jenkins as Acting Treasurer of the Florida Annual Conference.

REPORT NO. 7

We recommend that each church adopt the 1% Plan for Ministerial Education, by placing in their budgets an amount equal to 1% of their operating budget, exclusive of capital funds outlays, for this cause annually.

REPORT NO. 8

We recommend that the car travel allowance for members of committees and commissions where it is allowed, be set at six cents per mile.

REPORT NO. 9

We recommend that every Conference Board, Commission and Committee file annual reports of monies received and disbursed, showing balance on hand, in accordance with paragraph 2, Standing Rule V. These reports must be in the hands of the World Service and Finance Commission Chairman by May 1st to permit intelligent budgeting for the upcoming year.

REPORT NO. 10

We have already paid in full the \$60,000.00 apportioned our Conference for the Bishop's Building at Candler School of Theology, Emory University, Atlanta, Georgia. However, through error we were not advised that the University borrowed against our commitment, and that the interest now due is \$7,530.00.

We recommend that this amount be paid by the Florida Annual Conference on or before June 10, 1962, and that funds for this payment be drawn one-half from our Conference Reserve Fund, and one-half from our Ten-in-One Reserve Fund.

LAURIE G. RAY, Chairman
R. M. Blackburn, Secretary

**REPORT OF THE FLORIDA CONFERENCE WOMAN'S
SOCIETY OF CHRISTIAN SERVICE
AND WESLEYAN SERVICE GUILD**

1962

During the week of April 23rd, the Florida Conference Woman's Society of Christian Service and Wesleyan Service Guild held its Annual Meeting in Christ Church, St. Petersburg, with a registration of more than 1,550. We met together to look at ourselves; to examine our hearts to know if JESUS CHRIST IS LORD of our lives; to determine if we are carrying out OUR MISSION TODAY, within the channels of the purpose for which we are organized.

Final figures and reports of the work done throughout the Conference will not be available until after the first of June, but all officers, secretaries of lines of work, and District presidents report that progress has been made in all phases of work.

When we think of the women of the Conference, we think first of the Spiritual Life, for as we undertake to do the work we would be completely dedicated. If we are to stand up to the stress of these days, our faith must constantly be strengthened and deepened. Retreats and days apart for study, meditation and prayer have been held in every District—several Districts report more than one of these services. Many local societies, too, have had these times of spiritual renewal. As the Conference president travelled through the Districts recently, she was happy to hear "active prayer groups" reported more than any other one thing by local presidents. The Secretary of Spiritual Life says "there is evidence of growth in Spiritual interest and desire. The women seem to be recognizing a need for things of the spirit and trying to do something about it. Interest is focussed on needs for a fuller prayer life and a greater need for prayer groups."

All eleven Districts have been stressing membership. The operation "Crusade for Other Members Eagerly (C.O.M.E.)" has been most successful over the Conference, bringing many new members into the

societies and guilds. A concerted program of visitation was carried on, touching thousands of women members of our church. A special effort has been made to enlist the young women, and we have tried to challenge them with our plan of study and service. However, there are still many to be reached and we need all the women in this enormous job of ours. We will continue to crusade for new members; we don't want just new names on our rolls, but women, united, and helping to develop and support Christian work among women and children around the world.

Women of the Conference are studying the needs of the world. Attendance at the School of Missions and Christian Service last summer was the largest we have had, and already, we are planning for an even larger school this year. Study courses, monthly programs, officer training days, seminars, Christian workers schools—all of these, together with the School of Missions, give our women wide horizons. They are well informed on all matters that touch the lives of people today. Christian action has not followed study as well as it should, and this we are striving to correct. Great interest is evidenced in the World Federation of Methodist Women. The Florida women are joining with the other Methodist women of the world in work that has as its theme "To Know Christ and Make Him Known."

The amount of literature sales has risen greatly over that of the previous year. Subscriptions to our publications have increased also. An all-out effort made during the April drive for subscriptions last year was successful, and the Florida Conference was awarded the National banner for new combination subscriptions to the *Methodist Woman* and *The World Outlook*. The same effort has been made this year—we are hoping that the banner has come to Florida to stay.

Several new services have been opened within the Conference during this year. A Methodist Community Center is operating in the Negro section of Jacksonville—the main emphasis at this center is leadership training, training Negro youth to lead and teach others. Just a few weeks ago a new, modern building was dedicated to the ministry of healing the sick at Brewster Hospital, also in Jacksonville.

In Miami a Protestant Temporary Group Home for Cuban children and youth, has been approved by Woman's Division, and is in the process of being established. These children and youth come to Florida, unaccompanied by their parents, to escape being put into camps for training in Communism. This foster home will give temporary care and guidance until regular foster homes are found. The Executive Director and Staff of the Children's Service Bureau of Miami recommended this as the greatest possible contribution for a Protestant group to assume at this time. This is just a part of the Emergency Relief program for Cuban refugees.

With the help of the District Superintendents, a complete survey was made of the needs of the Conference for Church and Community Work (this used to be called Rural Work). An Advisory Committee for Church and Community Work was organized, and we immediately asked Woman's Division for six workers. We know that workers are few, but we are assured of three this year—the Deland, Gainesville and Tallahassee Districts will have help, beginning in June and September. Great things are happening all over the Conference!

The need for recruiting ministers, missionaries and deaconesses is one of ever increasing concern and must have the attention of the entire church. We start missionary education with the children, in

extra sessions, and try to keep up the work during the years of youth and student age. These departments must work in cooperation with the Board of Education of the Conference. This work is one of great importance, yet, often, we find it difficult to get women to accept the responsibility and the challenge to work with children and youth. Dedicated, adult leadership is needed, especially on the local level. Conference secretaries of these lines of work are stressing this need. At the School of Missions in Lakeland this summer we will have a class for senior MYF girls. Many more are wanting to enroll than we can accommodate; these young girls seem anxious to learn more about the mission program of their church. Wouldn't it be wonderful if one of these should become interested in Christian work as a result of attending the school? Pray with us that it may be so!

At the Assembly of Woman's Division in Atlantic City, two from Florida will be commissioned for service. Miss Margaret Fields, the Conference Chairman of Spiritual Life for the Guild, will be commissioned a deaconess, and will be re-assigned to Brewster Hospital in Jacksonville. Miss Bethany Routh, of Vero Beach, will be dedicated to the life of a missionary and will serve in South America.

The pledge of the Woman's Society and Guild is for the giving of ourselves, our prayers, service and our material possessions. Our women give all of these. The cost of maintaining the work of Woman's Division is spiraling upward; Florida women see the need for funds and meet that need. The report sent out by the treasurer of Woman's Division for the first six months of this fiscal year, showed that Florida was third in total giving—Southern California-Arizona Conference was first; Virginia Conference was second. Our pledge for 1962-63 has been raised to \$186,000.00. The pledges of the Districts, given at the meeting in St. Petersburg, totaled \$270,500.00.

More than \$25,000.00, over and above our pledge this year, has been sent to Division for Special Memberships; this money goes into appropriations, undesignated as to use. \$5,000.00 is sent annually in supplementary giving for the Branscomb Memorial Literature and Literacy program in Latin America. For a second year, \$10,000.00 is being sent for the girl's dormitory at Paine College in Augusta, Ga.

Another program that is unique in the Florida Conference is that of giving college scholarships to Negro girls. Each District, with some financial help from the Conference, sends a girl to one of the colleges maintained by Woman's Division.

The Love Offering brought to Annual Meeting was designated for equipment for Memorial Hospital, Kolar, India (in honor of Dr. Vela Cleveland, one of our missionaries serving there), and for Cuban Refugee Relief in Florida. The amount of the offering was more than \$16,000.00, and will be divided equally between these two fields of work.

Supply giving is called "second mile giving"; through it, supplies and equipment, not included in regular appropriations, are made available to projects of Division. Askings for this year will be over-paid. The assignments for 1963 have been received and accepted. We have been asked to give \$33,998.46 to home and foreign projects.

The Woman's Society and Guild of Florida is attempting to carry out Our Mission Today, gladly and joyously, as we unite in a program of service. The factors are many and varied; the frontiers are all

around us, but we have a faith tremendous that compels us to "Go into all the world and preach the gospel to every creature."

Our deep appreciation goes to our Bishop, the District Superintendents, the pastors and all others who have cooperated with us this past year as we have tried to do our part in the on-going program of the Methodist Church in Florida. Please continue to remember us in your prayers that we might be led by the Holy Spirit in all that we do.

MRS. DAVID R. THURMAN, President

REPORT OF CONFERENCE LAY LEADER

The purpose of the Board of Lay Activities, as stated in the *Discipline*, is to deepen the spiritual life of the lay members of the church and to establish among them an increasing loyalty and interest that they may become an active working force in each local church.

This purpose motivates the Conference Board of Lay Activities in developing a strong lay movement among Florida Methodists.

I am happy to report that laymen, in rapidly increasing numbers, are becoming active in this Conference. The records of progress in all phases of activity reflect the growing interest of Methodist Men.

The Conference Board of Lay Activities this year consists of 91 men. The 11 District Lay Leaders are devoted Christian men who are measuring up to their responsibilities. They devote much of their time, talent and effort to promoting the lay program. They are developing dependable lay leadership. Assisting them are carefully-chosen Associate District Lay Leaders, each with responsibility for lay activities in his sub-district. When called upon to act this team of 91 men respond. Their loyalty, dependability, devotion and enthusiastic cooperation is producing many achievements. These men are making things happen.

What are they doing?

Since my report last year 19 new men's clubs have been chartered and this Conference now has a total of 357 chartered groups of Methodist Men. If we had 13 more clubs we would be in first place among the 100 conferences of Methodism. We can attain this top place if pastors and lay leaders in 38% of our churches where no men's clubs exist, make a special effort during the coming year to organize their men into a working force. Our goal is 400 clubs by June 1, 1963.

To have strong and effective men's groups the presidents of men's clubs must be well-informed of their duties and given instruction on procedures.

To have church lay leaders who will provide capable leadership it is essential that they know what is expected of them.

To have church secretaries of stewardship who know what their jobs are, the program of stewardship must be explained to them.

So starting at 3 p.m. Friday, following adjournment of this Annual Conference, a training session will take place at Florida Southern College for the presidents of Methodist Men, for church lay leaders and for secretaries of stewardship. It will end at noon Saturday. Coming from out of the state to help in this training school will be Vernon L. Sidler and Wm. McPherson of the General Board staff and Art Cooper, secretary of stewardship in the Alabama-West Florida Conference.

The Leesburg Laymen's Conferences each Fall continue to grow in size, enthusiasm and spiritual enrichment for Florida laymen. Last year's attendance reached 1,753. The Youth Camp was filled to capacity and a large number of men stayed in nearby motels. The Sarasota District won the trophy for the largest attendance, based on membership of the District, with 204 men present. The Tampa District had 197, West Palm Beach 227, Miami 274, Orlando 153, DeLand 94, Gainesville 64, Jacksonville 156, St. Petersburg 172, Lakeland 114 and Tallahassee 69. The Saturday night offerings, in cash and pledges, totaled \$11,805.62. The Communion offering was \$968.52.

A second trophy will be awarded this Fall to the District with the largest number of churches represented. Reservations are beginning to come in fast although the conference is still five months off. As of May 1 the advance registration was 204.

We are preparing for 2,000 men this year. Theme of this conference will be "Our Task—New Churches" with special emphasis upon church extension. Speakers will include Bishop James W. Henley, Bishop Eugene Frank of St. Louis, Bishop Eugene Slater of Topeka, Kansas, Bishop W. Vernon Middleton of Pittsburgh, Dr. Thomas A. Carruth of Atlanta, Mr. Walter R. Anderson of Raleigh, N.C., Dr. Clare N. Pettit of Parlier, California and Mr. H. Owen DeWeese of Elwood, Indiana.

Most of the 11 Districts have conducted District Retreats this year. Attendance has been good.

We are hoping Florida will have a large delegation at the Jurisdictional Laymen's Conference to be held July 26-29 at Lake Junaluska, N.C.

Laymen's Sunday was widely observed in this Conference last October. Only a few pastors failed to cooperate. This Fall we ask 100% observance.

District Lay Leaders met in January at Melbourne to report on activities for the first half of the year, to plan for the balance of the year's work and to exchange ideas and experiences. Bishop Henley, District Superintendents Blackburn and Foster and Dr. Robert C. Holmes met with us.

Our Florida Board entertained members of the Executive Committee of the General Board in April at Miami Beach. About 200 persons, mostly from the Miami area, attended a dinner at the diLido Hotel in connection with this meeting.

About 1,000 copies of *The Methodist Layman*, published by the General Board of Lay Activities, are being read monthly by men of the Florida Conference. We would like to see this number doubled during the coming year as we urge men of Florida to subscribe to this layman's publication.

Our Board obligated itself three years ago to raise \$65,000 for the purchase of 78 acres of land, adjacent to the Youth Camp at Leesburg, title to be held by the Board of Education. So far about \$35,000 has been raised and it is hoped the remaining \$30,000 can be secured within the next two years. Men's clubs are contributing generously to this fund which also receives the major part of the offerings at the Leesburg Laymen's Conferences.

We recognize the splendid leadership Bishop Henley is giving to the Florida Conference and the cooperation he is extending to our Board. Our thanks go also to the District Superintendents and pastors

for the wonderful way in which they work with us in the promotion of our program.

I want to especially thank Glenn W. Gold, Associate Conference Lay Leader, for his assistance to me and the tireless service he gives this conference. Edd W. Gentry, treasurer of our Board, Norman Pounds, Jr., registrar for the Leesburg Conference and many others deserve special mention.

We have an unbeatable team of laymen and ministers. Working together, our great Conference will continue to grow greater as we move forward in Florida.

R. H. BERG, Conference Lay Leader

May 5, 1962

REPORT OF THE BOARD OF EVANGELISM

Evangelism is the call of the hour, as it has been the call of every hour when Jesus has been taken seriously. Sometimes world events spell out that call, while at other times the call comes through some person who has been in Communion with God. But at all times, when the call does come, it comes as a challenge and a compulsion.

The very times through which we are passing are forcing Christians to reconsider afresh the meaning and implication of evangelism. There is an urgency and a driving compulsion in the call to Christian evangelism. At the heart of the Christian Gospel is the call of the Master, "Come follow me." Evangelism is the living of life in response to that call. Dr. D. T. Niles defines evangelism as the act of one beggar telling another beggar where to get food. The goal of Christian evangelism is the full consecration of the entire self.

Your Conference Board of Evangelism reports its work in three sections this year.

I. One of the major thrusts of this past year has been evangelism through the Church School. We feel that the joint efforts of the Board of Evangelism and Education in the "Our United Witness" program has made an impact on the local church which should have lasting effects. We strongly urge the continuation of evangelism through the Church School in cooperation with the program of the Southeastern Jurisdiction. (See joint report of "Our United Witness" made by the two Boards.)

Our goal for this year was 1 new Methodist for every 14 members, a net gain of 15,000 in membership. During the 1961-1962 Annual Conference year we have received by Profession of Faith 10,464, from other Denominations 4,093, Transfer from other Methodist Churches 13,941, net increase 11,820.

We have cooperated with the Jurisdictional Program of "A Mission To the People." Many of our churches have organized groups of The Twelve, Lay Visitation Teams and Preaching Missions. We express our appreciation to the Bishop and the Cabinet for their leadership in this program.

The program of evangelism is a local church program. Folks are not won to Christ by Conference Boards or District Committees. We would like to express our thanks to the folks in the local church who have gone from house to house telling the story of the good news of God. We urge each Local Church Commission on Membership and Evangelism to continue to be diligent in their work so that we might be effective witnesses for Christ and His Church. The Pastors

of our Conference are to be commended for being faithful in presenting Christ and challenging people to Christian discipleship. Let us continue to seek the full commitment of every possible person—both in the church and outside the church.

II. Proposed Program for 1962-1963.

This year is the 225th anniversary of John Wesley's Aldersgate Experience. We therefore declare that the emphasis of this Conference year be on John Wesley's heart warming experience at Aldersgate.

The purpose of the observance shall be to call Methodists, under the guidance of the Holy Spirit, to personally seek new life in Christ and the Church, and to witness out of a personal heart warming experience that Jesus Christ is Lord.

To implement this Aldersgate Year Observance, we offer the following program for this year:

1. Summer—Conference on Spiritual Life, June 25-29 and the Candler Camp Meeting and Conference on Evangelism, August 12-17 at the Lake Junaluska Assembly in Lake Junaluska, North Carolina. One of our Conference evangelists, Dr. Allen W. Moore, will be one of the speakers at the Camp Meeting.
2. Fall—
 - A. Period of Preparation for Pastors and Laymen through Pastor's School and the Laymen's Conference held at the Methodist Youth Camp in Leesburg and District Spiritual Life Retreats for Preachers and Laymen.
 - B. We strongly urge each church to have membership training classes to be received on Thanksgiving Sunday.
3. Winter—Jan., Feb., March 15, 1963—Emphasis of Observance in LOCAL CHURCH. Purpose—To call Methodists, under the guidance of the Holy Spirit, to seek new life in Christ and the church.
 - A. Series of Sermons on Book of Romans by the Pastor.
 - B. Bible Study of Book of Romans.
 - C. District-Wide "New Life Meetings"
 1. Dates selected by each District for "New Life Meetings."
 - Feb. 3 —Tallahassee District.
 - Feb. 10 —Orlando District.
 - Feb. 10 —West Palm Beach.
 - Feb. 10 —Sarasota.
 - Feb. 17 —Deland.
 - Feb. 24 —St. Petersburg District.
 - Feb. 24 —Tampa District.
 - March 3—Gainesville District.
 - March 10—Jacksonville.
 - March 10—Lakeland.
 - March 10—Miami.
 2. Guest Preachers for NEW LIFE MEETINGS.
 - A. Each Pastor has the privilege of selecting his own preacher for the NEW LIFE MEETINGS. This is to be done not later than Pastor's School in October of this year. Any church not having a guest preacher by this

- date will receive the assistance of the District Superintendent in the selection and securing of a preacher.
- B. Realizing the size of such an endeavor as we are undertaking, there may be some difficulty in meeting the need of all our churches for guest ministers. Feel free to call upon your District Superintendent, District Secretary of Evangelism and the Executive Secretary of the Conference Board of Evangelism to help you secure a guest minister to insure that every church will have a preacher for our **NEW LIFE MEETINGS**.
 - C. As soon as you have selected and secured your guest minister, please notify your District Superintendent and District Secretary of Evangelism.
 - D. Each local church is expected to take care of the travel and entertainment expenses of the guest minister and provide an honorarium.
 - E. We recommend that District-Wide publicity be used in any possible way such as radio, T.V. and newspapers. Mr. O. B. Fanning, Director of Florida Methodist Information, will make available to all Districts and Local Churches, through the District Secretary of Evangelism, news releases and advertising copy specifically designed for our Aldersgate **NEW LIFE MEETINGS**.

4. Spring—March 15, April and May, 1963.

Purpose—To witness out of a heart warming experience that Jesus Christ is Lord.

Following the New Life Meetings, it is hoped that the second part of our purpose—"To witness out of a heart warming experience that Jesus Christ is Lord"—will be realized through one or more of the following suggestions:

1. One week of Visitation Evangelism.
2. Four nights for God.
3. Come and See Program.
4. Membership Classes to be received on Palm Sunday or Easter Sunday.

Aldersgate Sunday—May 19—or Special Aldersgate Service on Friday, May 24, 1963 calling attention to the historical significance of this Aldersgate "Heart Warming experience" in the life of John Wesley and The Methodist Church. Making as our prayers, the words of the visitor to the historic room in Aldersgate Street, "Lord, Do It Again."

III. Recommendation:

1. We recommend Dr. Allen W. Moore and Rev. E. C. Chastain as approved Conference Evangelists for next year.
2. We recommend M. McCoy Gibbs be appointed Executive Secretary of Conference Board of Evangelism for another year.
3. We request an appropriation of \$3,600 from the World Service and Finance Commission for the work of this Board for next year.

LEWIS N. HEAD, Chairman

ROBERT D. BLEDSOE, Secretary

PUBLIC RELATIONS AND METHODIST INFORMATION

The Commission on Public Relations and Methodist Information assumed responsibility on June 1, 1961, for the publication of the FLORIDA METHODIST, in addition to its oversight of the Methodist Information office.

Mr. Jack Detweiler was elected Editor of the FLORIDA METHODIST and Mr. O. B. Fanning was named Editorial Director. The basic subscription rate of the FLORIDA METHODIST has been increased to \$2.

The following items are taken from the Editor's annual report:

"The FLORIDA METHODIST has undergone many changes during its first year under the Commission on Public Relations and Methodist Information. I am, of course, one of them.

"I was employed by the Commission on August 1, 1961, to edit the FLORIDA METHODIST. The first two issues of the Conference Year were edited by Mr. O. B. Fanning, our Editorial Director. Mr. Fanning was responsible for the very attractive restyling of the FLORIDA METHODIST into its present editorial format. While I have added several new features and introduced my own news judgment and writing style, the basic format remains essentially the same. I consider it ideally suited for the publication—considering our size, our budget, the facilities of our printer, and our objectives as a new magazine for the Florida Conference.

"Before going further into the events of this year, I feel I would be remiss if I did not pay tribute to my predecessor, the Reverend Charles Thompson. My own experience indicates that Mr. Thompson and his wife performed a herculean task in putting out the FLORIDA METHODIST while at the same time serving a large church. Half-way through the year I found it necessary to augment the volunteer services of my own wife with the work of a full-time secretary. Thus, the Thompsons have been replaced by two full-time workers.

"The FLORIDA METHODIST reached an all-time circulation peak of 12,750 during January. This is traditionally the high month for our circulation. It is immediately following our circulation drive but prior to the time to dropping those subscribers gained in the previous year's drive who do not renew. At present we have 10,400 subscribers, approximately 2,000 more than a year ago, which should be our low point for the year. Our circulation is characterized as follows:

- 4,400 new subscriptions
- 5,100 renewals
- 600 pending renewals
- 300 covered by advance payments during the year, or sent free on an exchange basis

10,400

"The gain of 4,400 new subscriptions was offset to some degree by the loss of 2,300 previous subscribers who did not renew. Reduction of this loss will be one of our chief challenges in the years ahead. It is heartening to know, however, that the renewal rate has remained the same under the \$2 subscription price as it was for the \$1 price.

"At present we have less than one subscriber for every 20 Florida Methodists. This is quite low when compared to other conferences

in the Southeastern Jurisdiction or with our own early history. Handwritten district minutes for the Tampa District recently turned over to the Florida Southern College archives by the Reverend Melton Ware show that in 1896 there was concern expressed when the FLORIDA ADVOCATE was going to only one of every six members in the district.

"Only 55 churches in the Conference, most of them quite small, have subscriptions equal to one-tenth of their membership. Despite our recent circulation gains, a majority of our churches do not have subscriptions equal to one-fifth of their membership.

"It was pleasing to note during the year that more and more churches submitted news to the FLORIDA METHODIST with each succeeding month and that we now have active District Reporters in most of the districts. Our future success will depend as much upon the quality and variety of news that we get as it will the subscription lists. We have been pleased that our three new editorial features, "Cross-currents," "Extra Mile Award," and the "Me and My Bible" column by Mrs. Ed Ferrell have met with general approval, judging by our mail and comments we hear in traveling about the state."

Balance on hand May 26, 1961 as per statement of H. H. Waller, Treasurer, printed in Conference Journal for 1961 . . .	\$4,358.66
Balance on hand September 1, 1961 when accounts were transferred from H. H. Waller, Treasurer, to Charles T. Thrift, Jr., Treasurer	\$4,028.54
Balance on hand April 30, 1962	\$3,438.24

The Director of Methodist Information, Mr. O. B. Fanning, also serves as Editorial Director of the FLORIDA METHODIST. The Florida Methodist Information office is rendering a service equalled by few if any other similar offices. Officers and members of all Conference organizations are loud in their praise of the services of the office of Florida Methodist Information.

The following paragraphs are from the report of the Director of the Florida Methodist Information Office:

"The operation of our news bureau and public relations office as a part-time responsibility is based on the resolution adopted by the 1960 Annual Conference: 'In order to coordinate and facilitate the gathering of news of public interest concerning activities of the Florida Conference of The Methodist Church, and especially of its boards and agencies, for dissemination through the secular press, the religious press, radio and television and other legitimate media of public information, be it resolved that we hereby establish a Commission on Public Relations and Methodist Information . . .'

"*News Coverage:* During the year the major portion of our work has been devoted to news coverage along these lines:

- Annual Conference Sessions
- Activities of the Bishop
- Annual meetings of boards and agencies
- Special meetings, programs and projects
- Conference-wide campaigns and special events
- Pastoral changes
- Church extension projects
- Human interest features, etc.

"Since the job of the director is a part-time responsibility, it is necessary to restrict news coverage to matters of general interest—usually at the Conference level—rather than try to include district and local church news. During the year we have prepared and disseminated 137 news releases. Of these, 64 were accompanied by photographs. In addition, the director handled press relations in working with reporters at the Annual Conference and the annual meeting of the Woman's Society of Christian Service.

Religious Press: In addition to news stories of regional interest sent to Methodist conference and area publications, several special stories and features—mainly on church extension and the Cuban refugees—have appeared under the directors' by-line in the following national Methodist periodicals: WORLD OUTLOOK, TOGETHER, CHRISTIAN ADVOCATE, METHODIST STORY, METHODIST LAYMAN. Some of these stories also were reprinted in non-Methodist church periodicals via Religious News Service of New York.

FLORIDA METHODIST: The 1961 Annual Conference elected the writer editorial director of the FLORIDA METHODIST, and at the request of the Commission I served as temporary editor last summer and initiated the revamping of the publication. Special thanks are due Dr. Thrift and Mr. Sims for their time and guidance during the transition. Dr. Thrift handled the business side of the publication, and even enlisted the services of his daughters to keep the mailing list and advertising schedule up to date. Therefore, it was a great relief to all of us when Mr. Jack Detweiler was engaged as editor of the FLORIDA METHODIST. He has done an outstanding job in continuing the improvements and making the publication a splendid news and information service to Florida Methodists. It is a pleasure to be associated with him and to coordinate our efforts at many points.

Florida Southern College: My responsibility as director of the college news bureau has made it fairly simple to operate two offices as one. This is possible not only because the college is a Methodist institution, but because the college has been exceedingly generous in providing office space, secretarial help, supplies, telephone, mailing service, etc. Since our Methodist Information budget is rather limited, the college has not charged us a fair share of these expenses. We are indeed indebted to the college for these services.

Conclusion: It is indeed a pleasure to work with the lay and ministerial leaders of the Florida Conference. A part-time job has its frustrating moments from the standpoint of being unable to devote as much time and effort as one would like to telling the Methodist story. Even so, the present arrangement has worked out rather well, I think, and it is our hope to increase the news coverage of both the College and the Conference during the coming year."

The Florida Methodist Information Office operates on a very limited budget, the smallest of any area Methodist Information office. The fact that Florida Southern College provides office space, secretarial services, and many supplies enables the office to function on its limited budget. The financial report on Methodist Information for 1962 is as follows:

Income

Florida Conference	\$3,500
General Commission on Public Relations and Methodist Information	1,000
	\$4,500

Expense

Salary and travel	\$3,525
Pictures	250
Office supplies, postage and secretarial help	725
	\$4,500

Respectfully submitted,

HARRIS G. SIMS, Chairman

CHARLES T. THRIFT, JR., Secretary-Treasurer

REPORT OF THE FLORIDA CONFERENCE DEACONESS BOARD

Chief among the concerns of the Deaconess Board are the recruitment of more deaconesses and the creation of a new and favorable image of the deaconess in the eyes of the Church.

At present there are just over 400 deaconesses serving in The Methodist Church, of whom seven are in the Florida Conference. One thousand more could immediately be placed, if they were available. It must be remembered that "deaconess work" is not a particular job or type of employment, but is a relationship to the Church. The deaconess offers herself to the Church, and upon meeting the high standards, is commissioned and consecrated. The deaconess may serve as parish worker, director of Christian education, community center worker, nurse or hospital administrator, rural worker, teacher, church secretary, or in other types of church-related work.

The Church must change its stereotyped image of the deaconess. To too many churchmen, the deaconess is a little old lady dressed in a long black dress with a bonnet on her head and a little bow under her chin, a sort of Protestant nun or Salvation Army lassie. I submit that the Methodist deaconesses do not fit this image, but that they are attractively dressed, intelligent, normal Methodist women. The image of the spinster deaconess resigned to a life of celibacy must be revised in favor of the dedicated deaconess who is eligible for, and interested in, marriage, should the right opportunity present itself. When Mary Lou Barnwell, Executive Secretary of the Commission on Deaconess Work, was asked if deaconesses can marry, her answer was, "Some can and some can't." My point is that deaconesses are eligible for matrimony and may continue to serve, even though married.

The 75th Anniversary of the beginning of deaconess work in America will be observed in 1963. A goal of 75 new deaconesses has been set for the nation. The Florida Conference Deaconess Board urges the following steps and suggestions as our part in the recruitment program:

1. Each district in the Florida Conference should recruit at least one deaconess candidate in the next year.
2. Young people need to meet Conference deaconesses at work. Tours to various projects would help here.

3. Deaconesses should be used as resource persons, teachers, and counselors in the Conference summer youth program.

4. We need to "dignify and regularize" deaconess service as part of the church.

5. There needs to be wider use of the filmstrip, "Make All Things New," portraying deaconess work.

6. The Florida Conference "slides" on deaconess work in our Conference, now being revised, need wider distribution and use.

7. We suggest wider use of the deaconess place mats, picturing the deaconess work.

8. We commend "The Florida Methodist" for its publication of a series of articles on "Why I Am a Deaconess," and recommend completion of the series. The articles are being incorporated into a brochure for wide distribution.

9. The itinerating of a typical, attractive "glamour girl" deaconess at district youth enlistment rallies is proposed.

We commend the following Florida Conference deaconesses for their effective work during the past Conference year: Cleo Barber, Helen Fennema, Lillian Kelly, Inez Martin, Ruth Mayhall, Helen Wolfarth, and Blanche Yeager. Especially do we express appreciation to Blanche Yeager upon her retirement as a deaconess and as Florida Conference Director of Children's Work. We welcome Margaret Fields, commissioned recently as a deaconess at Atlantic City, and serving presently at the Brewster Hospital in Jacksonville, and request her consecration at this session of the Annual Conference by Bishop Henley.

We particularly recommend to the Annual Conference that the Program Committee for the Annual Conference session of 1963 provide for a special program recognizing the Church-wide 75th Anniversary of Methodist Deaconess work.

HAROLD E. BUELL, President

RUTH MAYHALL, Secretary

ANNUAL REPORT CONFERENCE BOARD OF MISSIONS

A world of chaos and crisis, anxiety, and restless change demands that Christians not only take the label from Christ but also live the life of compassionate concern. Henry Burton gives Christ's challenge:

He is breaking down the barriers,
 He is casting up the way,
 He is calling for His angels
 To build up the gates of day:
 But His angels here are human,
 Not the shining hosts above;
 For the drum-beats of His army
 Are the heart-beats of our love.

How wonderful it is to be a part of a day like this! The only alternative to despair and disillusionment is the complete commitment to Jesus Christ and His Gospel.

The continuing missionary zeal of the churches of the Florida Conference is a high tribute to the dedicated men, women, young people, and children who have given of tithes and sacrificial monies to the call of World Service and Advance Specials. The consecrated leadership of every pastor is evidenced in the goal of \$1,500,000 for Advance

Specials and the support of four lanes of Advance for every church. The Florida Conference is sounding a note of challenge in Advance and World Service giving for which the Conference Board of Missions is grateful. We express our deep appreciation to the District Superintendents and Dr. R. C. Holmes for their devotion and leadership in so many areas of missionary responsibilities. We urge wide use of the Gift Annuities pamphlet through the office of the Secretary of Church Extension as a helpful aid.

Several matters have brought a challenge to the Conference and to the Board of Missions during the year. Dr. Ernest V. May and many others have given excellent leadership and consecrated study in the matter of our Latin Centers in Tampa and Miami. Some strengthening projects will be forthcoming in these areas.

The New Church Pastor's Conference at the Youth Camp March 26-27, 1962 was a very wonderful undertaking. This was a pilot project for Methodism. The approximately ninety new churches which have been started in the Florida Conference since about 1955 were much in evidence and their thrilling story is a graphic presentation. The Conference Board of Missions is so grateful for the presence and participation of many of the officials from the National Division of the Board of Missions, Philadelphia, in this pilot endeavor. Our gratitude is expressed to Bishop James W. Henley, the District Superintendents, and Dr. R. C. Holmes for their fine support and leadership in this enterprise. Our able Secretary of Church Extension gave his usual careful attention to the many details which were connected with setting up this project.

Bishop James W. Henley called a meeting during the year regarding the Cuban situation in Miami. The Woman's Society of Christian Service had been working on this needy and pressing problem also. On June 1, 1962, National Missions is to take up the responsibility for the salaries of the Cuban pastors at work in this country. There will be Conference and General Advance support on this responsibility for the Cuban situation. The Woman's Society of Christian Service took on the "unaccompanied minors" project. A local committee, under Dr. George Foster, was to represent the ministerial side. The MCOR is working on welfare and resettlement and the Miami Latin Center serves as headquarters. A warehouse is provided and the Woman's Society of Christian Service is doing further social work and child placement. The Cuban situation will further involve our continued National, World, and Advance Special support.

We urge the continued support of Lands of Decision for the quadrennium: Pakistan, Argentina, Southern Rhodesia, and Chinese in Dispersion. Progress has been manifested and merits our continued support in the old Lands of Decision: Congo, Bolivia, Korea, and Sarawak.

We would further stress the continued presentation of our missionary literature as an opportunity for information, and periodicals such as the *World Outlook*, *Together*, and the like are to be encouraged among our people. The World Service literature and fourth Sunday emphasis each month in the Church School are fine things and we encourage every church to participate. We encourage the continued use of audio-visuals and other missionary materials where possible and available. Our missionaries on furlough can be used to fine advantage. We encourage an annual School of Missions in every local church.

We express the deepest gratitude of the Conference Board of Missions to Dr. H. L. Johns, Director of Church Extension, Division of

National Missions, Board of Missions, Philadelphia. Dr. Johns has continually inspired us by his courtesy, understanding, tremendous zeal, and able guidance of the many intricate and varied matters which have been handled by the Division of National Missions in such a fine spirit of cooperation with us. We are humbly conscious of his dedicated efforts and his skilled contributions on behalf of his Lord and Church in a rapidly expanding program of church extension here in the Florida Conference.

We express to Alton Kindred, who has served so well as Conference Treasurer, our deepest appreciation as he takes up new work. We want to join with the Commission on World Service and Finance in thanking him and the excellent staff in the office of the Central Treasurer for their many fine efforts on our behalf during the year.

We extend our deep appreciation to Dr. R. C. Holmes, our roving Conference Church Extension Secretary, in the work which he has loved so dearly and has done so superbly. Our Board will be very happy, if, in the wisdom of the Bishop and the Cabinet, they can see their way clear to return Dr. R. C. Holmes to our Board in the capacity of Conference Secretary of Extension.

Our thanks go also to Dr. Clare Cotton for his able leadership as Conference Missionary Secretary amid a busy pastorate.

The many officers of the Conference Board have rendered hours of dedicated and talented service during the year and we are grateful.

We encourage the continued support of the Branscomb Memorial and the Church Extension Campaign. Faithful support is evidenced in the new churches springing up which are helped by the Loan Fund and in the proposed ground-breaking for the Branscomb Memorial Auditorium which will be scheduled soon. Let us persevere and faithfully complete our undertaking of the \$2,400,000 on schedule.

P. T. Forsyth once said,

We do not see the answer; we trust the Answerer. . . . We do not gain the victory; we are united with the Victor.

Our prayer is for continued victorious praying, giving, serving, and living in this day of opportunity to acknowledge anew that Jesus Christ is Lord of the Earth.

E. J. PENDERGRASS, Chairman
GEORGE L. HARPER, Secretary

Our Mission Today Study

Florida is moving along in the Church-wide study of OUR MISSION TODAY according to schedule for this Quadrennium. Meeting in three Regional Study Conferences in February, 1961 the Annual Conference Teams launched this Study to:

- Clarify our thinking as to the Biblical and theological bases for missions.
- Make clearer our understanding of contemporary conditions and factors that face us.
- Develop new appreciation of Christian obligations to the world.
- Become aware of the urgency of the Christian Mission.
- Develop a more sensitive response to the guidance of God in this Mission.

Returning to present this program to 1961 Annual Conferences, the teams have continued preparations for church-wide participation in

the Study. During the past year your Florida Conference Team continued its own Study and extended the program in the Conference as follows:

- Presented the Study at each district Conference.
- Each team member conducted pilot studies in his area of the state.
- Team members served as resource persons to districts and local churches.
- The State Student Conference, February 1962, was devoted to the Study, under the general theme, "The Mission of The Church in a Dangerously Divided World."
- The Annual Conference of the Woman's Society of Christian Service was devoted to the Study under the theme, "The Faith That Compels Us."
- Prepared a full evening program on OUR MISSION TODAY to be presented jointly with the Board of Missions at our 1962 Annual Conference.
- Prepared for distribution at Annual Conference leaflet outlining detail plans for implementation of the Study for the remaining two years.

Attention of the Conference is called to the projected time-table for the continued study of OUR MISSION TODAY during 1962-63 and 1963-64 and to the plans for its implementation:

- The Conference Study Team invites ALL Boards and Agencies to assist in guiding them to a cooperative study which will reach every local church.
- Regular channels of the church are to be used for carrying out this study.
- The Conference Secretary of the Board of Missions will promote the program through District Missionary Secretaries and through local Commissions on Missions, in consultation with other commissions and groups.
- Cooperative study groups are recommended for all local churches through the resources of adult classes, circles, men's groups, women's groups, prayer groups, young people and young adults.
- Studies to be conducted in the Methodist Student Organization of each of our colleges and universities campuses.
- Filmstrips, study books and Bible study materials recommended for use according to the schedule in the Conference Leaflet on OUR MISSION TODAY. The Bible Study materials will be distributed at the Jurisdictional Missionary Conference and each district soon thereafter so that local studies can begin in the fall of 1962. Tracy Jones' book, "OUR MISSION TODAY" will be available in January, 1963 and is recommended for thorough study by every local church involving all groups.
- Local churches are encouraged to make reports of studies conducted to district missionary secretaries who in turn will report to the Conference Secretary.

We are convinced that this study on *OUR MISSION TODAY* offers our church one of the most strategic opportunities for a clear, incisive examination of our mission and the task to which we are called. At

that point where our faith compels us to action, in honest examination of the factors confronting the Christian church, as we move into the frontiers that challenge us, our church is reborn again with the power of the Holy Spirit. Anything less is unworthy stewardship.

E. J. PENDERGRASS, Chairman
 EULALIE GINN, Secretary
 Conference Study Team

CHURCH EXTENSION

We are very proud to present the report for the Church Extension work for this year. We take pride in the fact that the Florida Conference leads the Nation in the number of New Congregations started in the last three years. Fifty-four Methodist congregations of the Florida Conference are worshipping now which were not in existence three years ago. Also every Church in the Conference has contributed something to a New Church. Dr. H. L. Johns, Director of Church Extension in the Southeastern Jurisdiction, reports that we have a larger Loan Fund than any other Conference. Under his supervision our Conference was the first to have a group meeting of Pastors of New Churches.

These are worthy achievements but we sincerely desire to do more for the Extension of the Kingdom. This success has been due to the efficient leadership given by our Bishop, District Superintendents, Pastors, Conference and National Boards of Missions, the Livingston Mission Fund and our faithful, loyal laymen who have so generously worked and given of their means.

If we keep pace with the population trend in our State, we should start at least fifteen new congregations each year for the next five years.

The goals which our Conference proposed in 1959 for our Church Extension Campaign for three years were the following:

District Church Extension	\$1,000,000.00
Conference Loan Fund	\$1,000,000.00
Branscomb Memorial Auditorium	\$ 400,000.00
Paid on these goals through May 23, 1962:	
District Church Extension	\$1,191,181.00
Conference Loan Fund	\$ 502,070.00
Branscomb Memorial Auditorium	\$ 388,806.00
	\$2,082,057.00

With your continued support we are assured of even greater success.

Gratefully,
 R. C. HOLMES, *Executive Secretary*
 Church Extension

W. D. BELL
CERTIFIED PUBLIC ACCOUNTANT
QUINCY, FLORIDA

May 31, 1962

Board of Missions and Church Extension
 Florida Annual Conference of The Methodist Church
 Lakeland, Florida

I have examined the balance sheet of the Board of Missions and

Church Extension, Florida Annual Conference of The Methodist Church as of May 15, 1962 and the related statement of cash receipts and disbursements and statement of changes in fund balances for the period then ended. My examination was made in accordance with generally accepted auditing standards and accordingly included such tests of the accounting records and such other auditing procedures considered necessary in the circumstances.

In my opinion, the accompanying balance sheet, statement of cash receipts and disbursements and statement of changes in fund balances present fairly the financial position of the Board of Missions and Church Extension, Florida Annual Conference of The Methodist Church at May 15, 1962 and the cash received and disbursed by the conference treasurer.

W. D. BELL

EXHIBIT I

**BOARD OF MISSIONS AND CHURCH EXTENSION
FLORIDA ANNUAL CONFERENCE OF
THE METHODIST CHURCH
BALANCE SHEET**

May 15, 1962

Assets

Cash in Banks:		
Capital City National Bank, Tallahassee	\$ 69,965.14	
Quincy State Bank, Quincy, Florida	47.40	\$ 70,012.54
Investments:		
Orlando Federal Savings and Loan Association	\$ 10,268.00	
First Federal Savings and Loan Association, Orlando, Florida	5,306.04	
First Federal Savings and Loan Association, Quincy, Florida	10,302.00	
Division of National Mission, loan fund;		
Old investment	62,517.76	
Other invested amounts	633,267.01	
Note receivable, Florida Conference Board of Education, Wesley Foundation, Florida State University	3,527.77	
Note receivable—Deland District	5,000.00	730,188.58
Total Assets		<u><u>\$800,201.12</u></u>

Fund Balances

Minimum salary fund	\$ 34,224.02
Missionary appropriations	30,221.38
Loan fund reserve	40,000.00
General reserve account	5,000.00
Emergency mission loan fund	1,577.80
General emergency (disaster) fund	5,000.00
Annuity contract reserve	113,611.42
Church extension loan fund reserve	347,352.02

Hurricane relief fund	20,560.08	
Cuban refugee relief fund	57.00	
Cuban relief from National Missions	17,550.00	
Investment by Florida Methodist Children's Home	100,000.00	
Investment by Florida Conference Group Insurance	35,000.00	
Investment by Florida Conference Board of Pensions	50,000.00	
Treasurer's office expense account	47.40	
Total Fund Balances		\$800,201.12

EXHIBIT II

**BOARD OF MISSIONS AND CHURCH EXTENSION
FLORIDA ANNUAL CONFERENCE OF
THE METHODIST CHURCH
STATEMENT OF CASH RECEIPTS**

May 16, 1961 through May 15, 1962

Cash Receipts:

Conference Treasurer:

Minimum salary fund	\$ 62,465.27	
Missionary appropriations	46,900.80	
Church extension loan fund	173,089.42	
Annuity investment	34,080.00	
Cuban refugee fund	9,458.81	\$325,994.30

Other Sources:

General board appropriations	\$ 14,700.00	
Interest	14,973.58	
Minimum salary refund	150.00	
Florida Methodist Children's Home	54,000.00	
Florida Conference Group Insurance	15,000.00	
National Missions—Cuban relief	22,450.00	
General Board—donations	1,150.00	
Sale of stock	6,085.68	
Gift for Spottswood plane	7,000.00	
Gift for infirmary at Leesburg	2,000.00	
Reduction of note receivable, Florida Conference Board of Education, Wesley Foundation, Florida State University ..	1,325.58	
Increase in Treasurer's office fund	24.34	138,859.18

Total Receipts		\$464,853.48
Total Disbursements—Exhibit III		442,710.92

Excess Receipts	\$ 22,142.56
Cash on hand May 15, 1961	47,869.98

Cash on hand May 15, 1962	\$ 70,012.54
---------------------------------	--------------

EXHIBIT III

**BOARD OF MISSIONS AND CHURCH EXTENSION
FLORIDA ANNUAL CONFERENCE OF
THE METHODIST CHURCH
STATEMENT OF CASH DISBURSEMENTS**

May 16, 1961 through May 15, 1962

Disbursements:

Minimum salaries:		
Minimum salary fund	\$ 49,930.00	
Missionary appropriations	15,315.00	
General Board appropriations	14,700.00	\$ 79,945.00

Other Aids:

Ministry to migrants	\$ 500.00	
Church extension executive secretary	11,500.00	
Florida pastors school	613.00	
Donations—Florida Conference	9,500.00	
Donations—General Board	1,150.00	
Urban works	750.00	24,013.00

Other Disbursements:

Invested—Division of National Missions ..	\$283,162.74	
Loan to De Land District	5,000.00	
Refund to general board	3,000.00	
Pasadena Methodist Church—Spottswood plane	7,000.00	
Mrs. Byron Works, treasurer, Leesburg In- firmery	2,000.00	
Alton Kindred, treasurer, purchase of an- nuity	5,000.00	
Administrative expense	3,495.75	
Expense of Campaign—Church extension ..	2,213.50	
Interest expense	10,411.28	
Expense of Cuban Offering	729.57	
Hurricane relief	750.00	
Emergency refugee relief	10,214.04	
Special Cuban relief—National Mission ..	4,900.00	
Increase in Federal Savings deposits	876.04	338,752.92
Total Disbursements		<u>\$442,710.92</u>

EXHIBIT IV

**BOARD OF MISSIONS AND CHURCH EXTENSION
FLORIDA ANNUAL CONFERENCE OF
THE METHODIST CHURCH
STATEMENT OF CHANGES IN FUND BALANCES**

May 16, 1961 through May 15, 1962

Minimum Salary Fund			
Balance May 15, 1961			\$ 21,538.75
Received	\$ 62,615.27		
Disbursed	49,930.00	12,685.27	
			<u>34,224.02</u>
Balance May 15, 1962			\$ 34,224.02
Missionary Apropriations			
Balance May 15, 1961			\$ 20,759.92
Received:			
Conference treasurer	\$ 46,900.80		
Interest income	14,973.58		
Return donations	1,650.00		
Gift for Spottswood plane	7,000.00		
Gift for infirmary—Leesburg	2,000.00		
Sale of stock (\$6,085.68—Cost \$684.00)			
(Note 1)	5,401.68	77,926.06	
			<u>77,926.06</u>
Disbursements:			
Minimum salaries	\$ 15,315.00		
Other aids	24,513.00		
Administrative expense	3,495.75		
Interest—Annuity investment	5,621.28		
Interest—Group insurance investment	950.00		
Interest—Children's Home investment	1,840.00		
Interest—Board of Pensions investment	2,000.00		
Pasadena Methodist Church—Spottswood plane	7,000.00		
Mrs. Byron Works, treasurer, Leesburg Infirmary	2,000.00		
Alton Kindred, treasurer, purchase of annuity from proceeds of stock contribution (note)	5,000.00		
Expense of Cuban offering	729.57	(68,464.60)	
			<u>(68,464.60)</u>
Balance May 15, 1962			\$ 30,221.38
Church Extension Loan Fund Reserve			
Balance May 15, 1961			\$176,476.10
Received	\$173,089.42		
Disbursed (expense of campaign)	2,213.50	170,875.92	
			<u>170,875.92</u>
Balance May 15, 1962			\$347,352.02

NOTE: Common stock valued in excess of \$5,000.00 was contributed to the Treasurer for the purpose of buying an annuity of \$5,000.00 for the contributor from the proceeds of the sale thereof, the excess to be used for general conference purposes.

Annuity Contract Reserve	
Balance May 15, 1961	\$ 79,531.42
Received—Conference treasurer	34,080.00
	<u> </u>
Balance May 15, 1962	\$113,611.42
	<u> </u>
Hurricane Relief Fund	
Balance May 15, 1961	\$ 21,310.08
Disbursed	(750.00)
	<u> </u>
Balance May 15, 1962	\$ 20,560.08
	<u> </u>
Cuban Refugee Relief	
Balance May 15, 1961	\$ 812.23
Received	\$ 9,458.81
Disbursed	10,214.04 (755.23)
	<u> </u>
Balance May 15, 1962	\$ 57.00
	<u> </u>
Cuban Relief—from National Missions	
Received	\$ 22,450.00
Disbursed	(4,900.00)
	<u> </u>
Balance May 15, 1962	\$ 17,550.00
	<u> </u>
Investment by Florida Methodist Children's Home	
Balance May 15, 1961	\$ 46,000.00
Received—Additional investment	54,000.00
	<u> </u>
Balance May 15, 1962	\$100,000.00
	<u> </u>
Investment by Florida Conference Group Insurance	
Balance May 15, 1961	\$ 20,000.00
Received—Additional investment	15,000.00
	<u> </u>
Balance May 15, 1962	\$ 35,000.00
	<u> </u>
Loan fund reserve	\$ 40,000.00
General reserve account	5,000.00
Emergency mission loan fund	1,577.80
General emergency (disaster) fund	5,000.00
Investment by Florida Conference Board of Pensions	50,000.00
Treasurer's office account	47.40
	<u> </u>
Total Balance May 15, 1962	\$800,201.12
	<u> </u>

EXHIBIT V
BOARD OF MISSIONS AND CHURCH EXTENSION
FLORIDA ANNUAL CONFERENCE OF
THE METHODIST CHURCH
STATEMENT OF DISPOSITION OF FUND BALANCES
May 15, 1962

Invested as Indicated

Fund	Total	Cash	On deposit in Federal Savings and Loan Association	Division of National Missions Loan fund Conference Investment Old Investment	Division of National Missions Loan fund Other Invested Amounts	Florida Conference Board of Education Wesley Foundation Florida State University	Loan to De Land District
Minimum salary fund	\$ 34,224.02	\$ 32,460.13				\$ 1,763.89	
Missionary appropriations	30,221.38	19,337.93	\$ 876.04	\$ 3,243.53		1,763.88	\$ 5,000.00
Loan fund reserve	40,000.00			40,000.00			
General reserve account	5,000.00		5,000.00				
Emergency mission loan fund	1,577.80			1,577.80			
General emergency (disaster) fund	5,000.00			5,000.00			
Annuity contract reserve	113,611.42				\$113,611.42		
Church extension loan fund reserve	347,352.02			12,696.43	334,655.59		
Hurricane relief fund	20,560.08	560.08	20,000.00				
Cuban refugee relief fund	57.00	57.00					
Cuban relief—from National Missions	17,550.00	17,550.00					
Investment by Florida Methodist Children's Home	100,000.00				100,000.00		
Investment by Florida Conference Group Insurance	35,000.00				35,000.00		
Investment by Florida Conference Board of Pensions	50,000.00				50,000.00		
Treasurer's office expense account	47.40	47.40					
Totals	\$800,201.12	\$ 70,012.54	\$ 25,876.04	\$ 62,517.76	\$633,267.01	\$ 3,527.77	\$ 5,000.00

SCHEDULE 1

**BOARD OF MISSIONS AND CHURCH EXTENSION
FLORIDA ANNUAL CONFERENCE OF
THE METHODIST CHURCH
SCHEDULE OF ADMINISTRATIVE EXPENSE**

May 16, 1961 through May 15, 1962

<i>Description</i>	<i>Amount</i>
Publications and brochures	\$ 367.80
Travel and board meeting expense	2,006.84
Office expense	208.32
Conference secretary—Junaluska	100.00
Professional services	200.00
Postage and box rent	58.50
Telephone	38.01
District promotions	343.31
Advance advertising	150.00
Conference expense—speaker display	22.97
 Total Administrative Expense	 <u>\$3,495.75</u>

SCHEDULE 2

**BOARD OF MISSIONS AND CHURCH EXTENSION
FLORIDA ANNUAL CONFERENCE OF
THE METHODIST CHURCH
SCHEDULE OF MINIMUM SALARY
DISBURSEMENTS BY DISTRICT**

May 16, 1961 through May 15, 1962

District	Minimum Salary Fund	Missionary Appropriations	General Board Appropriations	Total
Gainesville	\$ 6,650.00	\$ 2,100.00	\$	\$ 8,750.00
Jacksonville	3,600.00	1,200.00	500.00	5,300.00
Lakeland	2,600.00	4,540.00	1,400.00	8,540.00
Miami	2,200.00	2,700.00	4,300.00	9,200.00
Orlando	3,600.00		500.00	4,100.00
Sarasota	4,450.00	2,800.00	500.00	7,750.00
St. Petersburg	6,550.00	1,075.00	2,300.00	9,925.00
Tallahassee	4,880.00	900.00		5,780.00
Tampa	4,800.00		900.00	5,700.00
West Palm Beach	6,300.00		2,800.00	9,100.00
Deland	4,300.00		1,500.00	5,800.00
 Totals	 <u>\$49,930.00</u>	 <u>\$15,315.00</u>	 <u>\$14,700.00</u>	 <u>\$79,945.00</u>

SCHEDULE 3

BOARD OF MISSIONS AND CHURCH EXTENSION
 FLORIDA ANNUAL CONFERENCE OF
 THE METHODIST CHURCH

SCHEDULE OF DONATIONS

May 16, 1961 through May 15, 1962

Deland District

Edgewater	New parsonage	\$ 500.00	
Flagler Beach	Church site	500.00	\$1,000.00

Gainesville District

Fort McCoy	Church site	\$ 500.00	
Columbia City Ct.	New parsonage	500.00	1,000.00

Jacksonville District

Gilmore	New parsonage	\$ 500.00	
Mandarin	New parsonage	500.00	1,000.00

Miami District

Miramar	Parsonage & chapel	\$ 500.00	
S. Miami Heights (Peace)	Parsonage & chapel	\$ 500.00	1,000.00

Orlando District

Asbury, Maitland	New parsonage	\$ 500.00	
Grace, Merrit Island	New parsonage	500.00	1,000.00

St. Petersburg District

Edgemoor	Parsonage & lot		500.00
----------	-----------------	--	--------

Sarasota District

Englewood	Addn. to parsonage	\$ 500.00	
Alva	Educational unit	500.00	1,000.00

Tampa District

St. Paul's	New parsonage		500.00
Christ	Special	500.00	1,000.00

Tallahassee District

Grace-Perry	New parsonage		500.00
-------------	---------------	--	--------

West Palm Beach District

White City, Ft. Pearce	New parsonage	500.00	
Boynton Beach	First unit	500.00	
Aldersgate	Parsonage	500.00	1,500.00

Total Donations—Florida Conference			<u>\$9,500.00</u>
------------------------------------	--	--	-------------------

BOARD OF MINISTERIAL TRAINING AND QUALIFICATIONS**REPORT NO. 1**

Perhaps no other Board of an Annual Conference is charged with a heavier responsibility nor enjoys the privilege of a greater service than the one which directs the training and evaluates the qualifications of our ministers of tomorrow. This awareness has become the atmosphere in which this Board does its work.

Functions of the Board

Look for a moment at the scope of our assignment. It is our responsibility:

1. To help each candidate examine his call to the ministry and the gifts, graces and usefulness which accompany that call.
2. To see that each candidate meets the requirements of our Church for Admission on Trial or Full Connection.
3. To see that each candidate is properly qualified for ordination as Deacon or Elder and to help arrange for his ordination.
4. To inquire of each candidate concerning his physical health, his financial condition, his wife's attitude toward his calling, and, in co-operation with the Department of Ministerial Education, determine his academic status.
5. To properly classify and administer the training of Approved Supplies.
6. To so relate each candidate to his Draft Board under Selective Service that he may complete his preparation for the ministry without interruption; and to relate to the Chaplaincy those who choose to serve the nation in this trained capacity.
7. To conduct annually the Pastor's School for the Annual Conference.
8. To co-operate with the Bishop and the Commission on Christian Vocations in recruiting for the ministry, in observing ministry Sunday, and staging Preachers of Tomorrow Conferences.
9. To administer the scholarships and grants-in-aid provided by the One Per Cent Plan (See Report No. 2).
10. To formulate and administer when adopted, in co-operation with the Bishop and Cabinet, such Standing Rules as relate to procedures of admittance to the Conference.

To fulfill this impressive list of exacting responsibilities requires that each member serve actively on one of seven sub-committees into which the Board has been grouped. It requires a Registrar deeply devoted to his task and with the capacity to carry an administrative load of gigantic proportions. It requires also the active co-operation of the Bishop, the Cabinet, and the District Committees. All this, without exception, is being gladly done.

See with us now some additional steps the Conference might well take to increase its efficiency in recruiting the highest quality of ministers and in helping those who are recruited to the most effective use of their talents. With this objective before us, we submit three major proposals:

Standing Rules

1. **ADOPTION** of three new Standing Rules:
 - a) That candidates from other denominations may have their Orders recognized as Deacons; provided, however, that in

clearly exceptional cases the Conference may recognize his Orders at the Elder's level by a three-fourths vote of the Board and the Conference; and such candidates shall be On Trial not less than two years.

- b) That beginning June 1964 candidates under thirty years of age be required to complete the B.D., or an equivalent degree, before admission into Full Connection. (Note Standing Rule XIII-1, p. 268, JOURNAL '61.)
- c) That candidates for Admission On Trial from other conferences shall also be recommended by a District Committee on Ministerial Qualifications of the Florida Annual Conference.

Guidance Program

- 2. AUTHORIZE the Commission on World Service and Finance to allocate \$500.00 to the Board of Ministerial Training and Qualifications as the initial step toward instituting a program of psychological guidance for candidates for the ministry. Many seminaries and several annual conferences have already found such programs to be very effective in helping the candidate better to understand himself and his role as a minister. Our sub-committee during the past year has studied plans in other conferences and denominations, examined the screening and guidance procedures of our general Board of Missions, and conferred with that Board's professional consultant in our region. We now need professional guidance in formulating a program designed to meet the growing and specific needs of our own Conference.

The proposed program would then be reviewed with our Bishop and the Cabinet and presented to the Annual Conference of 1963 for its approval. Such a program would be diagnostic and interpretative with no responsibility for therapy to be assumed by the Conference. While the screening benefits of such a program could prevent great embarrassments to the Church through early detection of deviations and unacceptable patterns of response to stress, its major contribution would lie in the enhanced self-understanding by the candidate of his motives and methods in the ministry. The Board, without a dissenting vote, strongly urges this initial step.

One Per Cent Plan

- 3. ADOPTION of the Plan of Operation set forth in Report Number 2 for administering scholarships and grants-in-aid monies accruing from the Southeastern Jurisdictional Fund for Ministerial Education (One Per Cent Plan); and authorizing our Board to issue requisitions against the Annual Conference's portion of such funds held by our Conference Treasurer.

Pastor's School

In addition to these major recommendations, we submit two minor requests:

- 4. That the date for Pastor's School be set for October 8-12, 1962.

Date of Annual Conference

- 5. That the Bishop and Cabinet reconsider the dates of the Annual Conference in relation to the work of this Board. Members of the

Board are quite willing to meet several days including the Sunday prior to the opening of Conference to interview and process candidates. But the candidates are then taking examinations or being graduated from seminaries and they can't be here. The result is that members of this Board simply cannot attend most of the sessions. After a year or so we feel out of touch within our own Conference.

THE BOARD of Ministerial Training and Qualifications wishes most sincerely to express its very real appreciation to Bishop Henley and each member of his Cabinet for helpful guidance and unfailing support in the formulation and administration of our policies. Similarly, we are indebted to the Commission on World Service and Finance for its endorsement of the One Per Cent Plan and courteous co-operation as we have wrestled with inescapable budgetary expenses. We deeply appreciate the way in which the Conference has understood and supported our efforts to uphold a worthy standard for its membership.

ALBERT DALE HAGLER, Chairman
JOSEPH W. JONES, Registrar

REPORT NO. 2

One Per Cent Plan

I

Mandate: Discipline 1960: Par. 670 Sec. 2; JOURNAL, 1961, p. 161, 189, Report No. 11, Commission on World Service and Finance.

II

The Plan

Source of Funds: local church voluntary contributions on suggested basis of one per cent of its general budget exclusive of building funds, remitted to the Annual Conference treasurer.

Use of Funds: one-half goes to Candler and Duke seminaries on a proportionate basis of enrollment; the other half provides scholarships and grants-in-aid for Florida Conference ministerial students.

III

Eligibility

1. Eligibility:

Ministerial students of Florida Conference churches:

- a) Enrolled in Candler or Duke seminaries, or other institutions approved as special cases by the Board of Ministerial Training and Qualifications.
- b) Pre-enrolled in Candler or Duke seminaries while attending Florida Southern College or other institution approved as special cases by the Board of Ministerial Training and Qualifications.
- c) High School graduates pre-enrolled in colleges as ministerial seminary dean, or his college's director of guidance. students.
- d) License to preach is a prerequisite.

IV

Administration of the Plan**1. Applications:**

- a) To be in the hands of the Committee by 15 January of each year. Applications received after 15 January will be given consideration if funds are still available. Awards of funds will be announced by 15 March so that students can make their plans for June or September enrollment.
- b) Must be accompanied by letters of recommendation from the applicant's District Superintendent and from his pastor or his seminary dean, or his college's director of guidance.
- c) Must be accompanied, after the applicant's freshman year in college by a transcript of college or seminary credits.
- d) Must be made each year as aid is granted only on a yearly basis.

2. Service Obligation:

- a) Students receiving scholarships or grants-in-aid are under obligation to serve the Florida Conference in Full Connection for not less than four years, except in cases which the Board may determine extraordinary. Recipients will be asked to sign a note which is automatically cancelled at completion of the term of service.

3. Priorities:

Scholarships or grants-in-aid are designed to release students from the necessity of heavy outside responsibilities so that they can devote themselves more fully to their studies. Grants-in-aid funds should not be regarded as salary supplements for students serving pastoral charges. The number and amounts will be determined each year on the basis of funds available.

To further this purpose, assistance will be provided in the following order of priorities:

- a) Full Support Scholarships on a basis of demonstrated academic accomplishment to ministerial students who desire to devote full time to their studies. Students receiving such scholarships will agree not to engage in other remunerative employment.
- b) Supplemental Grants-in-aid:
 - (1) To seminarians (who do not apply for or receive full support scholarships) on a basis of scholarship, need, other financial resources and needs of other applicants; and
 - (2) to pre-theological students on the same bases, and to those participating in approved "on-the-job-training" programs.
- c) Emergency grants in situations clearly unusual as determined by the Board.

V

Rules of the Committee

1. All expenses of the Fund for Ministerial Education will be borne by the Fund.
2. A reserve of \$5,000.00 shall be kept each 15 March for emergency cases and operating expenses.
3. No grants will be made until the money is available. To assure this

- program, funds will accumulate one year to be used the following year.
4. All monies, except emergency grants or those directed specifically by the Committee will be sent to the School for application to the student's account or disbursement to him.
 5. The ratio of distribution of funds between scholarships and grants-in-aid, and between seminarians and pre-theological students shall be determined by the Committee.
 6. A local church may designate the Annual Conference portion of its giving to the plan to a particular student whose application has been approved by the Committee.
 7. The Committee will confer with the seminaries and colleges in determining the amount of scholarship or grant-in-aid needed by the student.
 8. Membership of the Committee shall be:
 - a) Ex-officio with vote: the Bishop, the Chairman of the Board and the Registrar of the Board of Ministerial Training.
 - b) Two members from the Board of Ministerial Training and Qualifications, one of whom shall be chairman and one of whom shall be secretary of the Committee.
 - c) One member from the Cabinet selected by the Cabinet.
 - d) One member from the Board of Education named by that body.
 - e) Quorum: any four members shall be a quorum.
 9. The Committee for the Southeastern Jurisdictional Fund for Ministerial Education shall be a standing Committee of the Conference Board of Ministerial Qualifications and Training with power to requisition its funds from the Conference Treasurer.

AMOS L. BOREN, Chairman of the Sub-Committee
 ALBERT DALE HAGLER, Chairman
 JOSEPH W. JONES, Registrar

REPORT OF THE FLORIDA CONFERENCE HISTORICAL SOCIETY

April, 1962

The Florida Conference Historical Society is aware of the tragic losses of archival and other precious material from institutional and historical libraries, annual conference, district conference, and local churches, and we express the following concerns:

1. The need for the preservation of the manuscript and printed records of the annual conference, district conferences, and local churches. In particular, as our conference is a growing one, we will need the pictorial and written records of the newly organized churches. There is little in the archives of the Florida Conference Historical Society about churches organized since 1944.
2. The need, since there are frequent changes in the membership of the Historical Society, to recognize the contribution of Florida Southern College in providing the Historical Society with a protected depository and the assistance of trained librarians to catalogue and shelve our materials.
3. The need in the Florida Conference for the adequate training of the ministers in their responsibility as custodians of the official records of their churches and the deposit of historical records

(not necessary for the present use of the local churches) in the archives at Florida Southern College. Records kept in the local church should be stored, when possible, in fireproof housing.

We propose to issue a certificate to each church on their 25th, 50th, 75th and 100th anniversaries. These awards are to be presented each year at the Annual Conference. We are giving certificates to the following churches: Davenport, 50 years; Swain Memorial in Jacksonville, 75 years; and Chiefland, 100 years.

We recognize the following for sending in historical material during the year: Wesley Methodist, Miami; Leona Methodist, Live Oak; Plantation, Fort Lauderdale; Tamiami in Miami; Carol City in Miami; Coral Way, Miami; First Methodist, Kissimmee; Miami Methodist Ministerial Association; First Methodist, Plant City; Curlew in Palm Harbor; Davenport; Swain Memorial, Jacksonville; Chiefland; First Methodist, Winter Park; and the following ministers: C. T. Howes, Dr. Ira Barnett, Dr. Garfield Evans, Dr. P. M. Boyd, and Bishop A. J. Moore.

We plan to present a copy of the book "Trail of the Florida Circuit Rider" to each new man being admitted on trial to the Florida Conference at the 1962 session. 24 copies of the book were presented last year.

We plan to continue interviewing retired members of the conference and to make tape recordings of their statements concerning the early history of the conference. We began this program of tape recordings at our annual meeting last year.

The Florida Conference Historical Society was represented by three delegates at the Junaluska Historical meeting last July. They were Robert H. Carr, O. C. Howell, and John A. Briley. We plan to be represented again this year.

We recommend to each local church the practice of observing an annual homecoming celebration as a method of dramatizing the history of the church.

We are asking the District Superintendents to encourage their churches to file with us their histories and pictures. There are 200 churches that have not given us material. We would like to have the District Conference books filed with us. Church histories, writings of pastors, books, photographs and bulletins of historical value should be directed to the Curator of the Society, Gordon N. Craig, 1401 S.W. 8th Street, Miami, Florida.

We are requesting that the Conference approve the sum of \$475 to carry on our work this next year. The proposed budget is: \$200 for filing cabinets to house our collections in the Florida Southern College Library; \$25 for Junaluska expense; \$25 for postage; \$25 for annual meeting; \$25 for purchase of the "Circuit Rider"; \$100 for library services, and \$50 for tapes for recordings, and \$25 for printing.

Respectfully submitted,
 REV. JOHN A. BRILEY

TREASURER'S REPORT

Received from Conference Treasurer, May 14, 1962 \$200.00
 (Deposited in the Caladesi National Bank, Dunedin, Fla.)

Disbursements:

June 6, Gordon N. Craig, Curator, Postage, Supplies \$ 4.00

June 6, Coral-Miami Press, Ins. Certificates	12.50
June 6, Florida Southern College: 24 Copies "The Trail of the Florida Circuit Rider," Chas. T. Thrift	18.00
June 6, To the Library	75.00
June 7, Brooks B. Little, Treas. SEJ Methodist Historical Society	25.00
Total	\$134.50
Balance on Hand, June 7, 1962	\$ 65.50

Respectfully Submitted,
O. C. Howell, Treasurer

REPORT OF BOARD OF EDUCATION

This has been the year of "Our United Witness." Each of the following reports will reflect the great contribution this program has made to the Florida Annual Conference.

Adult Work

A forward step has been taken in the field of Adult Work in making provision for a part-time Conference Director of Adult Work for the year, 1962-63. This responsibility is being added to the work of our Conference Director of Student Work, looking toward the time when we can have a full-time conference director in each of these two fields.

A Conference Council on Adult Work has been held this year and the Annual Older Adult Conference took place May 8-11, 1962 at the Youth Camp.

A Coaching Conference on the courses: "Understanding Adults" and "Helping Adults Learn" is being planned for November 12-14 in Lakeland. District Directors of Adult Work and a limited number of others will be selected to participate in this conference, looking toward getting at least two persons in each district certified to teach these courses in Christian Workers' Schools.

Youth Work

It is a pleasure to report that the Florida Conference Methodist Youth Fellowship continues to lead The Methodist Church in youth membership gains, but this is small satisfaction with so many youth outside the church. Our Christian Witness is of utmost importance. Two new conference MYF projects this year were an outstanding success: 1. The Florida MYF UN-Washington Seminar and, 2. The Florida MYF School of Sex Morals.

Youth Rallies were conducted on a new basis, this year, with each district planning and presenting its own Rally and the conference youth office cooperating as requested.

The 1961 summer youth program was outstanding. 4,487 youth and adults participated in the Jr. High Camps and Senior Assemblies, during which 1,019 campers registered a first commitment for Christ, 271 made decisions to join the church and 67 made a first commitment for a church-related vocation.

Plans for new and exciting additions to our summer youth program

will go into effect this summer, when for the first time we will conduct small-group "rustic" camping for a limited number of Jr. Highs. Another first is our Music Workshop for Seniors and Older Youth, which will be held at Florida Southern College, in cooperation with the Florida Chapter of NAFOMM.

Improvements at the Youth Camp include a chain-link fence which completely encloses the main camp area East of the paved road, a new freezing room to facilitate the refrigeration needs of our kitchen, a fine public address system installed in the chapel (a memorial gift), a new piano and several new portable blackboards. During the past eleven months, the camp has registered 11,878 overnight campers, and in our dining halls we have served 114,504 meals. Many youth groups and adult groups continue to help our camp by sending contributions for needed equipment and improvements.

The coming year has been designated the "Year of Churchmanship" in our youth program. Pastors and adult leaders are urged to join with youth in a deeper exploration of the place and meaning of the church in the life of youth today.

Children's Work

Due to the retirement of Miss Blanche Yeager, after eight years of very effective work as Conference Director of Children's Work, Mrs. Margaret Hollis will take over the responsibilities of this position in our Conference. Mrs. Hollis will come to her new task with a fine background of experience and training in the field of Children's Work.

A Children's Workers' Conference was held July 11-13, 1961, with 96 persons registered. The 8th Annual Children's Workers' Conference is scheduled for July 10-12, 1962, at Florida Southern College and First Church, Lakeland.

269 churches reported a total enrollment of 22,431 boys and girls and 5,716 teachers and leaders in Vacation Church Schools in the summer of 1961. Thirty-one Vacation Church School Institutes for training workers were set up for the spring of 1962. In our Christian Workers' Schools this year, 859 enrolled in classes for children's workers with 744 receiving course cards of recognition. 197 enrolled in some type of laboratory class and 154 course cards were given. Within the past year 14 accreditations were issued to people in our Conference to teach courses in the Children's Division. Reports from 14 churches conducting some type of camping with Juniors were received with a total of 422 boys and girls and 108 leaders participating.

Family Life

The Conference Board Committee on Family Life has plans under way for a Conference-wide Family Life Conference to be held at the Youth Camp, Leesburg, September 1-3. Attendance at The Fourth National Conference on Family Life, October 19-21, 1962, Chicago, is being promoted. Also, the Committee is looking toward arranging for a Family Life emphasis at the 1963 Annual Conference and the 1963 Pastors' School.

Student Work

Beginning with the new Conference year Miss Eulalie Ginn will be a full-time employee of the Board of Education as Conference Director of Student Work and Adult Work with headquarters in Lakeland. Due

to the very rapid developments within our State in the area of higher education and also taking into account the great need for a conference worker in the adult field, your Conference Board feels strongly that just as soon as possible this dual responsibility should be carried by two full-time staff members instead of one.

The Board is happy to report three property purchases that have been made this year. (1) A large dwelling suitable for housing the Wesley Foundation at Stetson; (2) A parsonage for the associate director of the Wesley Foundation at the University of Florida; (3) Jointly with the West Palm Beach District Board of Missions and Church Extension 4.15 acres of land at Boca Raton as a future site for a Wesley Foundation—University Church.

In our plans for the Conference Year, 1962-63, is the employment of a full-time Wesley Foundation Director to serve the University of South Florida and the University of Tampa.

General Church School Work

The annual meeting of the Conference Council and of the Board Committee on General Church School Work was held in Tampa last October. Plans were made for a Conference-wide Conference for Local Church School Administrators to be held at the Youth Camp, Leesburg, October 26-28, 1962.

There are 52 persons working professionally in the field of Christian Education in local churches in our Conference. This fine and valuable group functions as an organization in our Conference through "The Association of Directors of Christian Education and Educational Assistants."

Our Conference also has a Chapter of the National Fellowship of Methodist Musicians. This group sponsors an annual Church Music Workshop on the conference level and one or more music workshops in each of our districts.

Leadership Training

Seventy-four Leadership Education Enterprises have been held this year (45 Second Series Schools, 3 First Series Schools, 25 Laboratory Schools, 1 WSCS Conference School of Missions). A total of 6,055 credits were given in these schools.

The conference visual-aids library has 1,006 bookings and the money received on rentals is used to improve the library and its services. A new visual aids catalogue was gotten out this year and a copy mailed to each church.

Georgia Seagle Trust and Cooperative

All business properties of the Georgia Seagle Trust in Gainesville, for which the Board of Education is trustee, are in good condition. Georgia Seagle Hall, occupied by "worthy young men students at the University of Florida," has been in need of considerable repair. The cost of repairing and renovation was carefully studied and the amount estimated for getting the job done was around \$65,000.00. The trustees of the Board of Education, after much deliberation, voted to sell the present hall, obtain a new location nearer the University and erect a new and more modern structure to house the Georgia Seagle Cooperative. The Trustees also voted to close the cooperative for the 1962-63 school year during which the new building is to be erected.

Recommendations

1. We recommend the following with regard to Christian Higher Education:
 - (a) That Education Specials again be continued according to the present pattern, and that the formula of \$1.40 per member be used only in determining the goal of the Annual Conference.
 - (b) That contributions to the Jurisdictional 1% Plan not be included in figuring the conference goal of \$1.40 per member.
 - (c) That \$120,000.00 be set as the minimum goal in 1962-63 for Education Specials to be divided as follows: Florida Southern College \$90,000.00, Wesley Foundations \$25,000.00, and other colleges \$5,000.00 (Wesleyan and Bethune-Cookman), and that the \$120,000.00 be divided among the districts by the Cabinet and every effort be made by the District Superintendents to have this amount raised through local church budgets on the basis of "interest and ability."
 - (d) In considering the conference goal of \$1.40 per member for Christian Higher Education, undesignated Education Specials for Higher Education shall be divided for colleges and student work according to the formula (71.43% for colleges and 28.57% for Wesley Foundations). The Conference Treasurer shall divide the college portion among the three schools according to the specified percentages. The Student Work Committee shall divide the Wesley Foundation funds.
2. In view of the fact that two excellent camp sites in most desirable locations have been lost during the past year for lack of authorization and funds to enter into contract for their purchase, we recommend that the Conference authorize the Board of Education to purchase, when suitable sites become available, no more than two camp sites, one to serve the northern part of the Conference, and one to serve the southern part of the Conference. We further petition the Conference to allow the Board of Education to borrow sufficient funds from the Conference Loan Fund to secure such properties when and if they become available.
3. We recommend a continuation of the special emphasis on "Evangelism Through the Church School." (See Joint Report of Boards of Education and Evangelism.)
4. We recommend that Church School Rally Day be observed Sunday, September 23, and that a special offering be received in accordance with provisions of the *Discipline*, and remittances made to the Conference Treasurer.
5. We recommend that September 30 be observed as Church School Sunday and that Church School officers and teachers be given recognition on this day.
6. We recommend the observance of the following Special Days and Weeks and urge that the causes represented be presented adequately in each local church regardless of whether or not a special offering is received:

Methodist Student Day	Race Relations Day
Christian Education Week	Children's Day
Student Recognition Day	National Family Week
Ministry Sunday	

Respectfully submitted,
 WALTER N. KALAF, President
 A. A. HEDBERG, Secretary

BOARD OF EDUCATION BUDGET

Personnel:	
Executive Secretary, Salary	\$ 8,900.00
Travel	1,000.00
Children's Director, Salary	5,200.00
Travel	950.00
Youth Director, Salary	7,250.00
Travel	1,000.00
Assistant Youth Director, Salary	5,400.00
Travel	1,000.00
Student & Adult Work Director, Salary	7,500.00
Travel	1,000.00
Office Secretary	3,900.00
Assistant Office Secretary	1,500.00
Part-time Secretaries:	
Children's Department	500.00
Youth Department (2)	1,000.00
Student and Adult Department	500.00
Pension Fund and Social Security	2,080.00
Conference Board and Its Committees:	
Travel	1,385.00
Treasurer	200.00
Property: (2 parsonages, Lakeland)	
Payment on Mortgages	2,610.00
Furniture and maintenance	1,325.00
Office:	
Telephone	1,000.00
Insurance	270.00
Furniture and Equipment	400.00
Postage and Supplies	2,100.00
Program Allowance for Age Groups:	
Children	1,000.00
Youth	1,000.00
Adult, General and Music	750.00
Family Life	250.00
Leadership Education Enterprises:	
Jurisdictional School	225.00
Methodist Conference on Christian Education	20.00
The Southeastern Regional Fellowship Fund	60.00
S.E. Recreation Workshop	100.00
Contingencies:	
Reserve for Contingencies	295.00
	\$ 61,670.00

NOTE: The \$61,670.00 Budget is provided for by a World Service appropriation of \$60,500.00 plus an appropriation of \$1,170.00 from the General Board for Conference Student Work.

Student Work

Wesley Foundations:

Florida State University, Tallahassee	\$ 15,000.00
University of Florida, Gainesville	16,100.00
University of Miami	15,100.00
University of South Florida, Tampa	6,000.00
Stetson University, DeLand	2,800.00
	<hr/>
	\$ 55,000.00

FLORIDA CONFERENCE BOARD OF EDUCATION

Alton R. Kindred, Treasurer

June 1, 1961-May 31, 1962

Receipts

Balance on hand June 1, 1961	\$ 37,340.80	
Conference Apportionments:		
General	50,218.00	
Student Work	50,250.00	
Capital Investment—Higher Education	10,000.00	
Wesley Foundation—10 in 1	8,000.00	
Advance Specials—Wesley Foundation	2,614.00	
Advance Specials—Youth Camp	29,024.55	
Education Specials	110,257.47	
General Board for Student Work	1,377.00	
Visual Aids	1,132.55	
Methodist Youth Fund Refunds	3,606.51	
Close out Inactive account, Gainesville	47.00	
Rally Day	13,911.22	
Transfer from First Federal Savings & Loan Association, Lakeland for Wai Yun Syn	1,000.00	
Div. National Missions of Board of Missions Loan for:		
W. F. Parsonage, Gainesville	10,000.00	
W. F. Building, Stetson	20,000.00	\$348,779.10

Disbursements

Personnel:

Executive Secretary, Salary	\$ 8,800.00
Travel	991.54
Children's Director, Salary	5,100.00
Travel	674.47
Youth Director, Salary	7,000.00
Travel	1,377.46
Assistant Youth Director, Salary	5,200.00
Travel	1,085.66
Office Secretary	3,700.00
Assistant Office Secretary	1,500.00
Part-time Secretaries:	
Youth Department (2)	1,000.00
Children's Department	286.50
Pension Fund and Social Security	1,208.38

Conference Board and Its Committees:	
Travel	1,423.77
Treasurer	200.00
Property at Lakeland:	
Mortgage payments 2 parsonages	2,609.76
Parsonage Furniture and Maintenance	1,039.41
Laurel Hill	\$376.91
Maxwell St.	662.50
Contingencies	345.00
Leadership Education Enterprises:	
Jurisdictional School	225.00
Office Expense:	
Telephone	996.45
Insurance	152.10
Furniture and Equipment	284.31
Postage and Supplies	1,951.73
Our United Witness	463.69
Janitor	10.00
Utilities	22.11
Program Allowances for Age Groups:	
Children	487.84
Youth	980.65
Adult and General	584.73
Adult and General	121.91
Older Adult	244.36
Music	218.46
Family Life	250.00
	\$ 49,950.56
Student Work Program:	
Wesley Foundation, Gainesville	\$ 16,300.00
Wesley Foundation, Miami	17,800.00
Wesley Foundation, Tallahassee	12,500.00
Wesley Foundation, Stetson	2,050.00
Conference Student Program	1,600.00*
	\$ 50,250.00
Capital Investment Higher Education:	
Div. National Missions payment on Loan	
W. F. Parsonage, Miami	\$ 2,427.50
Boca Raton W. F. Property	4,037.91
University of South Florida	2,180.20
	\$ 8,645.61
Division National Missions Loans:	
Wesley Foundation parsonage, Gainesville ..	\$ 6,061.03
Wesley Foundation property, Stetson	20,000.00
	\$ 26,061.03
General Board for Conference Student Work ..	\$ 1,800.00*

Advance Specials—Wesley Foundations:

University of Florida	\$ 1,000.00
University of Miami	50.00
University of South Florida	877.00
Stetson University	598.00
Florida State University, Tallahassee	907.00
	<hr/>
	\$ 3,432.00

Wesley Foundation—10 in 1:

University of Miami:	
Payment on Parsonage Mortgage	\$ 1,507.68
Parsonage Upkeep and Furniture	100.00
Wes. Fnd. Equipment and Upkeep	1,000.00
Wesley Foundation Tie-in plumbing	650.00
	<hr/>
	\$ 3,257.68

FSU, Tallahassee:

Payment on Parsonage Mortgage	\$ 1,200.00
Parsonage Upkeep and Furniture	500.00
W.F., Furniture, Equipment, Upkeep	1,000.00
	<hr/>
	\$ 2,700.00

University of Florida, Gainesville:

W.F. Furniture, Equipment, Upkeep	\$ 2,200.00
Stetson—W.F. Furniture, Equipment, Upkeep	100.00
State MSM Office—Equipment	300.00
	<hr/>
	\$ 8,557.68

Advance Specials—Youth Camp:

Payment on Youth Camp Property	\$ 26,395.55
Youth Camp for Fence	3,000.00
	<hr/>
	\$ 29,395.55

Education Specials:

University of Florida, Gainesville	\$ 5,151.49
University of Miami	5,812.09
FSU, Tallahassee	7,367.99
University of South Florida, Tampa	2,071.75
University of Tampa	193.75
Stetson University, De Land	950.52
Florida A. & M., Tallahassee	200.00
University of Jacksonville	100.00
Florida Southern College	77,380.18
Wesleyan College	1,742.28
Bethune-Cookman College	9,353.65
Conference Student Work	2,685.66*
Expansion Fund	87.46
	<hr/>
	\$113,096.82

Refund of Methodist Youth Fund:		
Equipment	\$	487.54
Printing and Postage		2,028.12
	\$	2,515.66
Rally Day		13,911.22
Visual Aids		1,150.73
Higher Education		141.64
Wai Yun Syn		1,000.00
		309,908.50
Balance on hand	\$	38,870.60

* CONFERENCE STUDENT WORK BUDGET

Salary	\$	3,200.00
Social Security and Pension Fund		385.66
Office and Secretarial Help		1,000.00
State Conference Program		500.00
Travel		1,000.00
Inter-Conference Student Work		
	\$	6,085.66

BALANCE DIVIDED AS FOLLOWS

Conference Apportionment		\$ 21,825.96
General Fund	\$	4,744.68
Family Life		456.86
Parsonage Furniture and Maintenance		285.59
Office Furniture and Equipment		115.69
	\$	5,602.82
W.F. Tallahassee Reserve		5,100.00
Capital Investment Higher Education		11,123.14
	\$	21,825.96
Wesley Foundation—10 in 1	\$	1,147.18
Advance Specials—Wesley Foundation		50.00
General Board for Student Work		636.55
Loan from Div. of National Missions for W.F. Parsonage, Gainesville		3,938.97
Commission on Higher Education		1,097.91
Methodist Youth Fund Refund		1,090.85
Visual Aids		798.98
Education Specials—Wesley Foundation		8,284.20
	\$	38,870.60

WAI YUN SYN FUND IN FIRST FEDERAL SAVINGS & LOAN
ASSOCIATION OF LAKE LAND

Balance June 1, 1961	\$	8,699.77
Dividends		436.99
	\$	9,136.76
Withdrawals		1,000.00
Balance	\$	8,136.76

Respectfully submitted,
ALTON R. KINDRED, Treasurer

**R. L. BOWERS
625 Henderson Circle
Lakeland, Florida**

Officers of Florida Conference of The Methodist Church

GENTLEMEN:

This is to state that I have audited the accounts and records of Alton R. Kindred, Treasurer of The Florida Conference, Board of Education and I find his records conform to bank statements and have been kept in a very orderly manner.

On May 31, 1962 the following checks were outstanding: Nos. 517, 601, 602, 647, 654, 662, 663, 665, 666, 667, 671, 673, 674, 676-696, 688-690, 692-704. The total outstanding was \$47,449.05.

With the clearing of these checks through the bank the balance in the Peoples Bank of Lakeland, Florida, will be \$38,870.60.

I have also examined the savings account with the First Federal Savings and Loan Association of Lakeland, Lakeland, Florida. The balance in this account at May 31, 1962 was \$8,136.76.

Respectfully yours,
ROBERT L. BOWERS

**BOARD OF EDUCATION
SUPPLEMENTARY FINANCIAL STATEMENT**

I. METHODIST YOUTH CAMP: June 1, 1961 through May 31, 1962.

Balance, June 1, 1961	\$ 2,851.89
Receipts	127,285.92
	<hr/>
Total	\$130,137.81
Disbursements	124,219.58
	<hr/>
Balance, May 31, 1962	\$ 5,918.23
General Fund	\$ 2,357.98
Special Funds	3,560.25
	<hr/>
	\$ 5,918.23

NOTE: As of May 31, 1962, \$3,500.00 was on deposit in First Federal Savings, Leesburg, to pay interest on the balance due on the newly acquired Camp property.

An audit will be filed with the Secretary of the Annual Conference.

II. CHURCH SCHOOL RALLY DAY OFFERINGS: Statement of accounts for year ending May 31, 1962:

District	Expenditures 1961-62	Balance May 31, 1962
De Land	\$ 782.39	\$ 108.77
Gainesville	734.35	520.08
Jacksonville	1,580.29	3,725.19
Lakeland	1,730.30	1,871.24
Miami	1,523.04	5,450.12
Orlando	3,668.85	3,111.33
St. Petersburg	1,742.73	923.31
Sarasota	1,021.54	1,977.56
Tallahassee	1,831.02	910.98

Tampa	892.59	2,724.81
West Palm Beach	2,612.05	784.36
	<u> </u>	<u> </u>
	\$ 18,119.15	\$ 22,107.75

**BOARD OF DIRECTORS
WESLEY FOUNDATION, UNIVERSITY OF FLORIDA
1962-1963**

Bell, Dr. F. Emory
Benson, Dudley
Burner, Richard
Cook, J. Marvin
Cox, Gene
Day, Walter
DeGrove, John
Ebersole, William G.
Elfe, Thomas B., Jr.
Elfe, Mrs. Mary Ruth
Eno, Charles
Goodhart, Donald
Hay, Don L.
Kaufman, C. M.

Kissam, Dr. Edward
Long, Palmer W.
Matthews, C. Arnold
McFerrin, John B.
Mead, A. R.
Monk, Mrs. Lynn
Pope, James D.
Potter, Robert E.
Reeves, F. Blair
Rion, William E.
Samuel, John A.
Scudder, Delton
Storter, Morris K.

Members At Large

Anderson, Jack E.
Beckham, Robert J.
Cooper, J. Francis
Foster, George A.
Hamilton, J. Wallace
Henley, James W.
Holmes, Robert C.
Howe, Gaylon L.
Kalaf, Walter N.
Kircher, W. E.
Marshall, Mrs. Lane

Martin, Fred L.
McCormick, Glenn E.
McKinley, Edward J.
Pacetti, Madison F.
Padgett, Donald
Rooks, J. J.
Sessums, Terrell
Wagner, Paul J.
Ware, H. Melton
Wyatt, Milton H.

**BOARD OF DIRECTORS
WESLEY FOUNDATION, FLORIDA STATE UNIVERSITY
1962-1963**

Adams, Hugh
Almquist, Mrs. Gus
Anderson, Jack
Ausley, Mrs. John C.
Barnes, Charles R.
Binger, Mrs. Robert D.
Blee, Myron R.
Brookling, Miss Jerry
Bryant, Farris C.
Burruss, R. Spencer
Cannon, Miss Frances
Colvert, Mrs. James W.
Colvert, James W.
Cromartie, Miss Alice
Crotty, Mrs. John C.

Cullom, William O.
Foster, George M.
Ginn, Miss Eulalie
Henley, James W.
Hill, Mrs. Louis
Holmes, R. C.
Hopping, Wade
James, Mrs. Glenn C.
Johnson, Mrs. C. D.
Johnson, Mrs. Victor
Kalaf, Walter N.
Killough, James E.
King, Leo F.
Lattimer, Miss Barbara
Lawton, Robert O.

Lovill, James
 Marshall, Stanley
 Marshall, Mrs. Stanley
 Mattice, Mrs. Royal
 Maxwell, Grady R.
 May, Ben W.
 Montgomery, Reid H.
 Montgomery, Mrs. Reid H.
 Morris, Danny E.
 Peterson, William E.
 Pugh, Griffith T.

Rivers, E. Grover, Jr.
 Roudenbush, Mrs. H.
 Smith, James C.
 Swearingen, Miss Mildred E.
 Thompson, Mrs. A. L.
 Thurmond, Mrs. David R.
 Tully, James C.
 Ware, H. Melton
 Williams, T. Gerald
 Wyatt, Milton H.

**BOARD OF DIRECTORS
 WESLEY FOUNDATION, UNIVERSITY OF MIAMI
 1962-1963**

Anderson, Jack
 Babcock, Mrs. C. I., Jr.
 Blake, Mrs. Edgar
 Braddock, Holmes
 Burry, Allen
 Charlesworth, A. R.
 David, Dr. Alma
 Dimitriou, Mrs. John
 Dodd, Stanley, Jr.
 Dunwoody, Mrs. Mary L.
 Ellsworth, Mrs. D. P.
 Foster, George A.
 Furr, William
 Ginn, Miss Eulalie
 Gossett, Earl F., Jr.
 Haley, Gerald
 Hanger, John H.
 Harley, Miss Rebecca
 Hatch, Monroe C.
 Hedberg, A. A.
 Henley, James W.
 Hendrix, Noble
 Heusner, Fred
 Hezel, Henry M.
 Horton, Miss Olive
 Huston, Ralph
 Jenkins, Mrs. Paul
 Joyner, W. L.

Kalaf, Walter N.
 Keller, James I.
 Largen, Ben T.
 McMasters, W. H.
 Meadows, William A., Jr.
 Meleney, Frank
 Meleney, Mrs. Frank
 Pearson, Ray
 Perry, Roy
 Phillips, W. Keith, Sr.
 Rajewsky, Miss Helen
 Ray, Laurie G.
 Rickardson, Mrs. D. D.
 Rogers, Kenneth
 Rowan, James C.
 Schmeisser, Mrs. Wm.
 Shepherd, Ben
 Snavelly, Guy
 Stalvey, J. Ben
 Stalvey, Mrs. J. Ben
 Strain, Richard
 Thorp, Miss Enid
 Tran, Fred
 Weems, Mrs. Howard
 Wells, Mrs. Leon
 Willoughby, Dale
 Wyatt, Milton H.

**BOARD OF DIRECTORS
 WESLEY FOUNDATION, STETSON UNIVERSITY
 1962-1963**

Carlson, Gordon E.
 Coonley, J. Dale
 Fuller, Dorothy
 Grimes, Albert E.
 Kirk, Buddy
 Leavitt, Russell H.
 Lilly, Abe L.
 Lippthrott, Charles
 McDonald, Mrs. Morton

Myers, Mrs. E. E.
 Pearce, Richard W.
 Sartain, James A.
 Swinney, Tina
 Tolle, Joe
 Vaught, Alfred
 Wiseman, Geo. W.
 Yaxley, Don

**BOARD OF DIRECTORS
WESLEY FOUNDATION, UNIVERSITY OF SOUTH FLORIDA
1962-1963**

Aldridge, T. Foster
Bozeman, W. S.
Brooks, Cecil
Buell, Harold
Davis, Ed.
England, R. E., Jr.

Ginn, Miss Eulalie
Kalaf, Walter N.
McDonell, Durwood
Stallings, Hal
Tatum, Hoyt
Wyatt, Milton H.

**JOINT REPORT, BOARDS OF EDUCATION
AND EVANGELISM**

"OUR UNITED WITNESS"

- I. Your Boards of Education and Evangelism in evaluating "Our United Witness" program, wish to make the following observations:
- (1) The Conference School of Evangelism held on January 11, 1962 was well attended with every district adequately represented and an enthusiastic response to the program was in evidence. The representatives from the two General Boards supplied us with outstanding leadership.
 - (2) The Sub-District Schools of Evangelism gave to the program the power and strength to branch out into the local church. The district superintendents did a most excellent job with their District Staffs in presenting the program. There were some 70 sub-district schools held throughout the Conference—reaching every church.
 - (3) We are grateful to our district superintendents for their fine cooperation in the project.
 - (4) The filmstrip was written and produced by Rev. David J. Cathcart—to him goes the credit for the success of this. Also working with him was Rev. Robert Gisler.
 - (5) The necessary mechanics of the program have produced some lasting beneficial results in many of our churches: (a) In putting church school rolls in order, (b) by alerting church schools to their evangelistic potential, (c) by stimulating visitation programs within church school classes, (d) by making church and church school aware of their inter-relatedness (e) in the keeping of the wall charts, church schools were able to see weak spots that needed strengthening.
 - (6) While accurate figures are not available from the entire conference on the tangible results of the program, incomplete reports are encouraging and in the annual conference report we hope to see some highly satisfying results.
 - (6) While accurate figures are not available from the entire continuing interest in this program of "Evangelism through the Church School" will help the local church in meeting its main responsibility of winning persons to Christ. With this in mind we feel that the Conference through the leadership of our Bishop and District Superintendents will find value in continuing this program by:
 - (1) Encouraging the Commissions on Evangelism and Education to hold a joint meeting in the fall to plan a cooperative program.

- (2) Encouraging each local church school to hold "An Annual School for Evangelistic Teaching" in January or February (or any time that seems best in a local situation).
- (3) Encouraging regular class visitation to follow up absentees, recruit new members, and to visit prospective church members.
- (4) Urging the Conference to cooperate with the 1962-63 (and continuing) Jurisdictional Program of "Emphasis on Evangelism through the Church School."

Respectfully submitted,

MILTON H. WYATT

Executive Secretary, Board of Education

M. MCCOY GIBBS

Executive Secretary, Board of Evangelism

REPORT OF FLORIDA SOUTHERN COLLEGE

Support for Florida Southern College from the Florida Annual Conference increased from \$48,000 in 1957 to \$129,000 in 1961. If the present rate of income continues approximately \$153,000 will be reported for 1962. This represents an increase in the average annual support from 24½¢ per member in 1957 to 59¢ per member in 1962.

A careful survey in 1957 determined that by 1961 the College would need approximately \$250,000 annually from the Conference. The Conference adopted a program designed to reach this goal. A little over half the goal was reached in 1961.

Failure to reach the goal for church support threatens the continued existence of the College. No college of quality can operate on student income alone. Last year Florida Southern College received 83% of its income from tuition and fees. This is one of the highest figures among all Methodist colleges, where the average is 59.2%. It is generally held that no more than 60% should be realized from student fees and some of our Methodist colleges receive less than 40% from such fees.

An amount equivalent to the income from students should be devoted to *instruction*. Florida Southern College was able to devote only 54% of its income from student fees to instruction and staff benefits.

Faculty salaries have had to lag. The heart of a college is its faculty. Without salaries that are somewhat competitive, no college can retain for very long its best faculty members. The recruiting of suitable replacements is very expensive and time consuming—if, indeed, replacements can be found at all.

Earlier this year when I said in a number of addresses that \$250,000 additional income was needed annually if the College was to *survive*, I may have been too conservative in my estimate. A total of \$313,330 is needed now for faculty salaries alone. It is urgent that plans be made for securing at least \$250,000 new money annually and immediately, and that the amount be doubled before the end of this quadrennium. If we reach this goal with the Methodists of Florida providing every cent of it, we would still be below what Methodists in some states are *now* doing.

In 1960-61 our educational and general income situation was this:

Student Fees	\$1,352,215.26
Gifts, Grants and Endowment	221,003.69
Miscellaneous Income	60,982.08
(Largely restricted in use)	
	\$1,634,201.03

Of the Gifts, Grants, and Endowment approximately \$125,000 came from Church sources. While this represents a substantial increase from \$48,000 in 1957, it leaves the College without sufficient resources to operate the kind of college the Methodist Church expects and demands.

No qualified male student was denied admission for lack of space. However, a number of qualified women were denied admission for lack of space, even though room for about 70 additional women was created by rebuilding residence halls.

We had a total of 47 more applications than last year and accepted 69 more students. This year 73% of those accepted indicated their intention to enroll, while last year the number had been only 70%. A larger percentage than usual of the upper-classmen returned; a higher percentage than usual of those accepted indicated their intention to enroll; and a smaller percentage than usual of those expected to register did not. These changes in percentages accounted for about two-thirds of the increase in the total number of students. Detailed information is given below.

	1960	%	%	1961	%	%
APPLICATIONS RECEIVED						
Florida	843	57		842	55	
Non-Florida	649	43		697	45	
TOTAL	1492			1539		
APPLICATIONS ACCEPTED						
Florida	649	77 ¹		652	77 ¹	
Non-Florida	426	67 ²		492	71 ²	
TOTAL	1075	72		1144	74 ³	
EXPECTED TO ENROLL						
Florida	489	58 ¹	75 ⁵	516	61 ¹	79 ⁵
Non-Florida	265	41 ²	62 ⁶	322	46 ²	65 ⁶
TOTAL	754	51 ³	70 ⁷	838	54 ³	73 ⁷
CANCELED						
Florida	160	24 ⁵		136	21 ⁵	
Non-Florida	161	38 ⁶		170	35 ⁶	
TOTAL	321	29.8		306	27 ⁷	
REJECTED						
Florida	155	18 ¹		150	18 ¹	
Non-Florida	164	25 ²		152	22 ²	
TOTAL	319	21		302	20 ³	
Did not cancel but failed to register	22	2.9 ⁴		15	1.8 ⁴	

1 Of Florida applications received.
2 Of non-Florida applications received.

3 Of all applications received.
4 Of those expected to enroll.

5 Of Florida applications accepted.
6 Of Non-Florida applications accepted.

7 Of all applications accepted.

The total number of Florida applicants who indicated Methodist membership or preference declined from 325 to 295. This year 35% of our Florida applicants were Methodists. A total of 86% of the Florida Methodist applicants were accepted in comparison with an overall figure of 74%. The total number of Florida students among the freshmen increased by 38 but the number of Florida Methodists among these students remained exactly the same.

The number of Florida Methodist Churches represented among the applicants decreased from 141 to 127, and of the new students enrolled 96 are affiliated with the Methodist Church in Florida. The following tables give detailed information about applications from Methodists, particularly Florida Methodists.

NEW STUDENTS Enrolling in 1961, Florida 483, Non-Florida 272, Total 755

METHODISTS	1960	1961
Florida Applications Received	325	295
Florida Applications Accepted	267	253
Florida Expected to Enroll	204	204
Non-Florida Expected to Enroll	90	116
Total Methodists Expected to Enroll	294	320

Florida Methodists—New Students

District	Applications				Churches	
	Received		Enrolled		Represented by	
	1960	1961	1960	1961	1960	1961
Gainesville	14	6	9	4	13	6
Jacksonville	26	18	18	12	20	12
Lakeland	45	61	30	48	18	20
Miami	43	35	23	22	29	20
Orlando	35	38	23	24	16	25
St. Petersburg	16	10	9	4	12	5
Sarasota	22	26	16	20	13	10
Tallahassee	4	8	4	5	3	7
Tampa	7	14	7	11	3	10
West Palm Beach ..	35	17	21	12	14	12
	247	233	160	162	141	127

New Students Enrolled

1960: Lakeland, First, 10; Tampa, Palma Ceia, 5; Orlando, First, 4; Fort Pierce, First, 4.

1961: Lakeland, First, 10; Lakeland, College Heights, 7; Fort Myers, First, 6; Coral Gables, First, 5; Lakeland, Temple, 5; Sarasota, First, 5; Winter Haven, Beymer Memorial, 5.

The full-time student enrollment increased by 91. Boarding students increased by 115 while day students decreased by 24. Last year the decrease in day students was 128. Continued decrease in day students is expected. The number of boarding men increased by 48, while boarding women increased by 67. The number of male day students decreased by 22, while women day students decreased by 2.

The number of students from other countries, other than the United States, continues to decline. We have 15 this year compared with 19 last year and 22 the year before. The enrollment by states reveals that the number of students from each of these states increased: Georgia, Indiana, New York, North Carolina, Ohio, Pennsylvania, and Virginia. The number of students from Kentucky, New Jersey, and Illinois declined.

The number of Methodists increased from 632 to 694. The only other major religious groups to make appreciable increases were the Presbyterians, who increased from 219 to 245, and the Episcopalians increased from 140 to 178.

Educational Specials continue to be a valuable source of income. Detailed information below shows that this source produced \$46,277.16 last year. This represents an increase of \$18,024.06 over the preceding year. About one-third of the total raised was for financial assistance to students. A total of 224 churches had Educational Specials for Florida Southern. Previous year was 165. For the first eleven months of the Conference's fiscal year \$54,273.79 has been sent through the Conference Treasurer as Educational Specials, which is an increase of \$23,187.28 over the same period in 1960-61.

Educational Specials 1960-1961—

District	1960-61			1961-62 (6/1/61-5/1/62)		
	Amount	Number Churches	Rank	Amount	Number Churches	Rank
Deland *	\$			\$ 1,061.00	11	10
Gainesville	1,466.92	15	10	556.98	17	11
Jacksonville	4,170.73	24	7	3,763.00	26	6
Lakeland	9,728.03	28	1	19,563.28	35	1
Miami	5,894.50	28	3	5,162.61	23	4
Orlando	4,967.09	28	4	6,387.23	22	2
St. Petersburg	4,957.34	29	5	3,043.37	18	7
Sarasota	4,410.00	22	6	4,180.45	25	5
Tallahassee	1,664.00	18	9	1,903.03	24	9
Tampa	1,809.40	10	8	2,894.00	16	8
West Palm Beach	7,209.15	22	2	5,758.84	18	3
TOTAL	\$46,277.16	224		\$54,273.79	235	

* New District June 1, 1961

There has been much activity in the area of improvements on and around the campus. The list includes: Air conditioning of the cafeteria and an addition to this building, which has been named the Herbert E. Wolfe Building, completion of the Methodist Building at 800 East Palmetto Street, conversion of a residence for men on McDonald Street to house women, and the building of the lounge in Joseph-Reynolds Hall for freshman women.

The following is the balance sheet of the College as of March 31, 1962 and a comparison with the same date last year.

Assets:	March 31, 1962	March 31, 1961
Cash—Current	\$ 162,054.07	\$ 163,180.69
Cash—Time Deposits	250,000.00	325,000.00
Accounts Receivable	237,102.08	240,072.18
Notes Receivable	247,972.74	312,966.74
Inventories	10,430.93	10,461.81
Prepaid Expenses	42.69	11,657.62
Estimated Income to End of Year	363,073.79	318,636.30
Investments	1,094,857.18	1,016,103.04
Real Estate	594,635.86	1,117,234.35
Funds Held by Methodist Boards	630,500.00	428,000.00

Institutional Property	5,813,995.27	5,651,237.07
Current Year Plant Additions	115,011.57	43,205.79
Due from Other Funds	353,796.55	427,638.57
Total Assets	<u>\$ 9,873,472.73</u>	<u>\$10,065,394.16</u>
Liabilities and Fund Principal:		
Liabilities:		
Unexpended Budget to End of Year	\$ 988,708.75	\$ 956,345.12
Accounts Payable	134,949.30	95,905.23
Bonds, Notes & Motgs. Payable	894,207.87	1,352,880.38
Deposits	41,475.87	38,033.65
Due to Other Funds	353,796.55	427,638.57
Total Liabilities	<u>\$ 2,413,138.34</u>	<u>\$ 2,870,802.95</u>
Reserves:		
For Loss on Accts. & Investments	\$ 163,220.03	\$ 188,089.15
For Renewals & Replacements	292,920.35	405,883.54
For Bond Payments	97,725.38	94,000.38
For Budget Contingencies	41,874.15	20,947.04
Fund Principal:	<u>6,864,594.48</u>	<u>6,485,671.10</u>
Total Liabilities, Reserves and Fund Principal	<u>\$ 9,873,472.73</u>	<u>\$10,065,394.16</u>

Respectfully submitted,
 CHARLES T. THRIFT, JR., President

REPORT OF THE BOARD OF CHRISTIAN SOCIAL CONCERNS

The Board of Christian Social Concerns is continuing its efforts to work as a Conference Board and to make suggestions for the use of local church Commissions. Our interest is to implement the work of our church in the areas of social concerns where the Methodist Church has been traditionally involved.

In doing our work we feel that part of the problems Christians face is due to ignorance—that undesirable situations exist because people are not sufficiently aware of their nature. For this reason we believe that information and education are necessary—and we urge Florida Methodists to study and circulate information from our church and from other responsible sources in dealing with situations in which Christians should be concerned.

However, we believe that mere ignorance is not the major part of the problems we confront. The major part of these problems is evil—in men's hearts and in the world—and it is against this evil that we must work. This is why we choose not to regard ourselves primarily as an "information agency" or as a "social action society" but as an arm of the Church of Jesus Christ. Only the Church can deal with the depths of our problems, for here we are dealing with sin and redemption, with the power of God to remake the human soul and to use it in rebuilding the world. It is from this perspective that we seek work, and we need your continued prayers and other support.

Temperance and General Welfare

W. W. Roughton, Vice-Chairman

In acute awareness of the complexity and interrelatedness of the social problems of our day, we submit that it is the personal responsibility of individual Methodist Christians to initiate specific action in particular areas of concern.

The seriousness of the alcohol problem has shown a steady increase in recent years. There is a great need for expanded and improved rehabilitation efforts. Rehabilitation alone is not, however, the answer. There is a critical need for a strong and effective program of prevention. We wholeheartedly endorse the traditional Methodist policy of personal total abstinence. We believe the policy of total abstinence is the most effective and intelligent means currently known for the prevention of alcoholism and other alcohol-related problems. We highly commend active support by the conference, local churches, and individuals, of the work of United Christian Action and Alcohol-Narcotics Education, Inc., with headquarters at 1705 Gary Road, Lakeland, Florida. We urge local communities to avail themselves of the services of these organizations with particular reference to local schools, churches, and courts. We alert Methodist peoples to urge their state legislators to vote support for the bill, to be introduced again in the next session of the Florida State Legislature, to remove the sale of beer and wine from grocery stores and drug stores. We recommend that all churches participate in the observance of Commitment Sunday.

We cannot expect our people to have a responsible Christian concern about this or any other social welfare problem, unless they are reliably informed about the seriousness of the specific problems confronting us.

We must all feel a very real personal responsibility for the reduction of the more than 1,200 yearly traffic fatalities on Florida highways.

The local church commission on Christian Social Concerns shares with the commission on Education local community concern for the senior citizens in areas of fellowship, recreation, and creative social outlets.

It is estimated that by 1970 every tenth adult will have required professional help for mental illness. The local church has real opportunity and responsibility to provide understanding of therapeutic outlets for the emotionally tense and disturbed.

Continual and unrelenting alertness regarding distribution and sale of pornographic literature is yet required.

Gambling continues as a serious and aberrant social practice, whether legal or illegal. The Methodist Christian is called upon to initiate active effort to control and curb this malignant force.

We urge the use of an excellent unit on "Gambling and the Church" which has been reprinted from "Adult Student," that there may be a wider understanding of the Christian principles related to this problem.

The Pastor and local commission on Christian Social Concerns carry a major responsibility for providing our congregations with reliable information and study opportunities that will stimulate earnest thought and intelligent Christian action. We commend the use of the splendid leaflets, booklets, and visual aids which are available from

the General Board of Christian Social Concerns, 100 Maryland Avenue, N.E., Washington 2, D.C.

Peace and World Order

E. F. Carwithen, Vice-Chairman

WHAT DOES GOD WANT US TO DO ABOUT PEACE AND WORLD ORDER? Shall we build dream castles or shall we start digging to lay foundations? As long ago as Isaiah's day a warless society was envisioned, and men dreamed of beating their swords into plowshares. We challenge the Florida Conference to dream Peace and World Order, to talk Peace and World Order, and to labor together for Peace and World Order. It may be that we will need to work as those who built the Second Temple; a trowel in one hand and a sword in the other; but the Temple was built! We believe God wants Peace and World Order and that He can and will accomplish it through those who surrender to His will.

Suggestions to Local Commissions on Christian Social Concerns

A. PREPARING ATTITUDES

1. **EXPECTATIONS.** Peace and World Order are desirable and attainable. Desirable because the attainment is good and the apparent alternative is annihilation. Attainable as evidenced in the reality of The United States and the existence of regional associations of sovereign nations.
2. **DEMANDS.** Peace and World Order will require the dealing with deep seated convictions and time honored practices. Isolationism, blind nationalism, and arrogant militarism as well as selfishness, greed, and bestiality obstruct fulfillment.
3. **FULFILLMENT.** Peace and World Order will be obtained as the result of God's guidance accompanied by human dedication and sacrifice.

B. PREPARATION FOR ACTION

1. Organize the Committee for Peace and World Order within the Commission on Christian Social Concerns with qualified leaders.
2. Use the Manual for the Commission.
3. Use *The Methodist Story*.
4. Use *Concern*—A Copy for each member.
5. Use filmstrip "A New King of Building." Rental \$1.00, Box 78, Lakeland.

C. ACCOMPLISH MINIMAL GOALS

1. ***This One Thing—Do!* RACE FOR PEACE!**
The arms race can destroy us without a shot being fired. The alternative must be made known and supported. Therefore each church is asked to
 - a. Participate in a District Preparation Training Institute.
 - b. Initiate the program in the local church by conducting Covenant Sunday at a morning church service when opportunity will be given to each person to pledge to study, witness, work, pray and pay for peace. It is suggested that

World Order Sunday (4th Sunday of October) or World Peace Sunday (November 5th) be used for this purpose.

- c. Conduct a study of "None Shall Make Them Afraid" by Rodney Shaw. This MUST book is a simple and clear analysis of the principles and problems of disarmament from the Christian point of view supporting the stand of the Methodist General Conference and the United States government for safeguarded world disarmament.
2. OBSERVE
 - a. Trick or Treat for UNICEF (Oct. 31st)
 - b. Human Rights Day (December 10, 1948)
3. Make use of part of the Christmas season as an opportunity to emphasize world brotherhood.
4. Disseminate information of the accomplishments of the United Nations.
5. Disseminate information regarding the position of the Methodist Church with regard to war, armaments, and military service.

D. EXPAND THE PROGRAM TO INCLUDE

1. Sponsor United Nations, Foreign Policy and Overseas Seminars. (Methodist U.N. Office, 345 E. 46th St., N.Y. 17, N.Y.)
2. Cooperate in setting up District Workshops and Rallies.
3. Write letters to political leaders, newspapers, magazines, and individuals expressing deliberated opinions and sharing pertinent information.
4. Arrange conferences with leaders to discuss previously determined specific situations.
5. Organize local church or community Peace Research Teams, American Associations for the United Nations, Great Decision Study Groups.
6. Circulate timely pamphlets and books such as
 FREEDOM FROM WAR, The State Department
 NONE SHALL MAKE THEM AFRAID, Rodney Shaw
 TOWARD A SCIENCE OF PEACE, Theodore Lentz
 CAN SCIENCE SAVE US? George Lundberg
 MAY MAN PREVAIL, Eric Fromm
 THE PEACE RACE, Seymour Melman
7. Cooperate in General Board programs such as the Race for Peace, Disarmament Agency, Methodist Building at the United Nations.
8. Use the film "Can Disarmament Work" (13 minutes, Rental \$1.00, Box 78, Lakeland)

In the coming year your committee on Peace and World Order of the Conference Board will endeavor to provide program assistance and qualified leadership and speakers; training conferences, mass meetings, District Directors Meetings, suggestions of available literature, exhibits, and respond to any call for assistance.

It is understood that all these efforts will be attempted in the Spirit of our Master and undergirded by continuous prayer.

Human Relations and Economic Affairs

W. A. WICKER, Vice-Chairman

I. The Challenge of Communism:

Mr. William C. Sullivan, Chief Investigator for the FBI, points out the dangers of Communism in our society when he said, "Communists completely reject a belief in God, in morals derived from religious principles and in the immortality of the soul. They explain religion as merely a mass of age-old superstitions. Religion, Communists claim, is used by 'predatory capitalists' to hold the masses in abject subjugation." Mr. Sullivan continues by saying, "Thus, Communism is the antithesis of religion, being implacably and inescapably opposed to religion on both philosophical and practical grounds. Communist antagonism toward religion is so deep-seated that it manifests itself against all religious beliefs and all forms of worship, whether they be Protestant, Catholic, Jewish or any other.

For tactical reasons, Communists have included American religious leaders and groups among their targets for penetration. They recognize that in the United States Communism must be built with the help of non Communist hands. To gain this support and to extend its influence, the Communist Party, USA, ceaselessly strives to maintain and further its contact with all segments of our society." With such a threat to our society, many of our people find themselves frustrated by the apparent complacency evidenced by a large segment of our Church society. Thus frustrated, they are tempted to ally themselves with extremists groups which often bring a person into basic conflict with his church.

Your Conference Board stands with the General Conference program which urges church groups (1) to engage in basic study of the nature of Communism and its threat to Christian values and democratic institutions, and (2) to study the social imperatives of the Christian faith, the church's approach to social problems, and its efforts to meet the needs of people, and to forestall the spread of Communism.

With this in mind, we again quote from Mr. Sullivan as he says, "The truth of the matter is that the Communist Party, USA, has not achieved any substantial success in exerting domination, control, or influence over America's clergymen or religious institutions on a national scale. There can be no question as to the loyalty of the overwhelming majority of the American clergy to our nation and the fact that they have been among the most consistent and vigorous opponents of Communism."

- II. Your Conference Board has created a standing committee to study the problem of Communism which will help to guide our people into a constructive study program.
- III. We are seeking to implement the stand of our General Conference through the adoption of the following recommendation and program:
1. We recommend that a series of meetings be held on an inter-jurisdictional basis in Florida, to which selected ministers, laymen and laywomen from the Florida Conferences (SEJ-CJ) shall be invited.

2. We recommend that a committee be appointed and charged with the oversight of this project. This committee shall plan, publicize, and conduct these meetings. The lists of those to be invited to the meetings shall be prepared by the committee and the Bishops of the two Conferences. The committee shall be made up of appointees from the Boards of Christian Social Concerns and from the Woman's Society of Christian Service Committees on Christian Social Relations of the two Conferences.
 3. We recommend the Annual Conference approval of this proposed program be sought by the respective Boards and Committees at the next succeeding meetings of the Conferences.
 4. We recommend that until they are replaced or added to, the membership of this committee from the Florida Conference (SEJ) be made up of Hoyt Tatum, W. A. Wicker, R. T. Mann, and W. B. Rutland. We also suggest that the Chairman of the Conference Board of Hospitals and Homes be included in this membership.
- IV. In light of our historic position concerning Separation of Church and State, we recognize the recommendation of the General Conference in behalf of Protestants and Other Americans United for Separation of Church and State. As in all areas, we ask our Florida Methodists to study carefully all the issues involved before becoming a part of the program.
- V. We suggest that the Commission on Christian Social Concerns of local churches in Florida use the program guides and recommendations made in the Conference report of 1961, p. 181. We would also recommend that local churches supply copies of CONCERN to all commission members.
- VI. The Migrant Worker. We have adopted the following resolution:
- WHEREAS The Methodist Church historically has been concerned with the conditions of labor in general and, here with the conditions affecting the migrant labor; and,
- WHEREAS, great strides have been made through the efforts of many concerned groups to improve the overall conditions of the workers; and,
- WHEREAS, we also recognize that evil conditions still exist, and that conflicting viewpoints reflect on the one hand a description of extreme poverty and neglect of these people, and on the other hand reports of significant improvement in the overall condition of these people; and,
- WHEREAS it behooves this Conference Board of Christian Social Concerns to ascertain the facts as nearly as possible and to make a definitive appraisal; now,
- THEREFORE, we recommend that a study group be appointed by the Chairman of the Board, consisting of an equal number of ministers and laymen, to make a study during the Conference Year and report its findings to the Board prior to the 1963 session of the Florida Annual Conference.
- VII. Your Board has established a committee to make for our Conference an appraisal of the National Council of the Churches of Christ in the U.S.A.

- VIII. To keep the channels of communication open wide between Methodists, and to strengthen the bonds of fellowship in Christ which unite us, we recommend to our Bishop and his Cabinet that they invite to all future sessions of the Florida Annual Conference fraternal delegates from the Florida Conference of the Central Jurisdiction, and the C. M. E. Church, and a representative of Bethune-Cookman College.
- IX. We reaffirm our support of the official position of the Methodist Church with regard to race as set forth in Social Creed, and urge that members of the Florida Conference work, under the leadership of the Holy Spirit, for the elimination of racial prejudice and discrimination in all areas of its influence.

WALTER B. RUTLAND, Chairman
 W. HAROLD MILLER, Secretary

THE BOARD OF CHRISTIAN SOCIAL CONCERNS

Treasurer's Report

June 1, 1961 through May 31, 1962

BALANCE ON HAND—June 1, 1961\$ 1,869.72

RECEIVED:

World Service	\$ 6,500.00	
Ten-in-One	4,000.00	
Alcohol-Narcotics Education Specials	510.00	11,010.00

TOTAL FUNDS\$ 12,879.72

PAID OUT:

Administration	\$ 616.85	
Training	138.50	
Education and promotion	145.28	
District work	25.71	
United Christian Action	8,000.00	
Alcohol-Narcotics Education Specials	510.00	
Alcohol-Narcotics Education Contribution	1,500.00	
Temperance and General Welfare	18 54	
Peace and World Order	105.84	
Human Relations and Economic Affairs	65.22	11,125.94

BALANCE ON HAND—May 31, 1962\$ 1,753.78

Submitted by,
 LESLIE E. RABB, Treasurer

**REPORT
THE FLORIDA CONFERENCE BOARD OF PENSIONS
OF THE METHODIST CHURCH**

1962

REPORT NO. 1

Your Board of Pensions recommends:

Answer to Question 14 (a)—

1. That the apportionment upon the Conference for the support of Conference Claimants for 1962-63 be an amount equal to 13½% of the pastor's salary.
2. That the unity rate for the Conference Year 1962-63 be \$70.00 per year of approved service for retired ministers and 75% of this amount for widows of ministers.
3. That the annuity rate for approved supply pastors, meeting the disciplinary requirements, for the year 1962-63 be \$70.00 per year of approved service and 75% of this amount for widows of approved supply pastors.

Answer to Question 15—

4. That Annuity Claimants working under a General Board, an Institution or Agency of the Church and approved for Annuity Responsibility shall pay, or his Board, Institution, or Agency shall pay \$600.00 for the Conference Year 1962-63.
5. That the following Institutions or Organizations be approved for Annuity Responsibility (Par. 1618.2 (c), 9)

Florida Southern College
Andrew College
Paine College
Goodwill Industries
Conference Evangelist
Florida Council of Churches
Jacksonville Methodist Home

6. That we list the years of service for the following ministers as follows:

W. M. Irwin	36¼ years
Perry B. James	36¾ years
Edward Jeffries Rees	44 years

7. Annuity claims for widows of deceased ministers during the year 1961-62 as follows:

Mrs. Homer A. Bain	25¼ years
Mrs. William H. Cadwell	14 years
Mrs. J. R. Gilbert	10 years
Mrs. Glenn C. James	38¾ years
Mrs. Wayne W. Patch	33¼ years
Mrs. J. J. Richards	33½ years
Mrs. Elliott S. Ritch	23¼ years
Mrs. Holmes Spencer	44¾ years
Mrs. George B. Warren	12¼ years

8. Years of service for Approved Supply Pastors as follows:

H. L. Boyd	31½ years
------------	-----------

9. Annuity claims for widows of deceased Approved Supply Pastors during the year 1961-62 as follows:
 Mrs. W. Fletcher Peeler 10 years
10. Dependent Children:
 Lyda Virginia Ritch 23¼ years
 Mary Wiley Ritch 23¼ years
 Elliott S. Ritch, Jr. 23¼ years
 George T. Warren 12¼ years
 Bernard C. Warren 12¼ years
 John T. Warren 12¼ years
 Sarah E. Warren 12¼ years
11. Ministers under 65 who are retired because of illness and request the same relationship for 1962-63
 W. J. Bennett
 J. W. Gardner
 C. C. Martin
 Edwin C. Willson

REPORT NO. 2

SPECIAL RECOMMENDATIONS:

RESOLUTION ON PAYMENT OF APPORTIONMENT TO CONFERENCE CLAIMANTS FUND

WHEREAS there has been short payment of the 13½% apportionment for the Conference Claimants Fund by some churches in the Florida Conference, and

WHEREAS the Conference Board of Pensions has not been keeping record of the shortages and notifying the ministers by statements in accordance with (Par. 1624.4), our conference cannot file claim for any amount due from ministers leaving the Florida Conference, and

WHEREAS the minister is responsible to adjust his cash salary and the payment according to the proper ratio in accordance with (Par. 1624.3), which reads as follows:

"The treasurer of the pastoral charge shall be primarily responsible for the application of Section 1 of this paragraph; but in the event of his failure to apply it, the pastor shall adjust his cash salary and the payment according to the proper ratio, as provided above, before he enters the respective amounts in his statistical report to the Annual Conference. And, on retirement, amounts in default shall be deducted from his annuity as provided in 1634.1."

THEREFORE BE IT RESOLVED THAT:

We authorize the Conference Board of Pensions to render a statement annually, beginning June 1, 1962, to all ministers of the conference who have failed to observe the provisions of this paragraph, indicating the amounts in default. Copies thereof to be sent to the clearinghouse of the General Board, and the information contained thereon to be recorded upon the service records of the individual ministers concerned.

FRED L. MARTIN, Chairman
 W. E. KIRCHER, Secretary

**REPORT OF SPECIAL COMMITTEE TO STUDY THE BOARD OF
PENSION HOSPITALIZATION AND MEDICAL PROGRAM**

The Committee appointed is composed of: Dr. Joe A. Tolle, Rev. Fred L. Martin, Dr. Bruce F. Gannaway, Rev. C. B. Callaway, Mr. Lee Montague, Mr. Don Laurent, Dr. R. C. Holmes, Mr. Don Stowe and Mr. Ledley Wear.

The Committee met and after much deliberation recommends no action at this time on the Hospitalization and Medical program.

The Committee recommends that the Blue Cross-Blue Shield Committee give consideration to the accepting one of the Blue Cross-Blue Shield programs that will improve the benefits.

Respectfully submitted,
DR. JOE A. TOLLE, Chairman
REV. C. B. CALLAWAY, Secretary

EVANS & OTTINGER
Certified Public Accountants

Florida Conference
Board of Pensions of
The Methodist Church
Lakeland, Florida

Gentlemen:

We have examined the records of cash receipts and disbursements of your Treasurer, Dr. R. C. Holmes, for the period from May 4, 1961, to May 3, 1962. Our examination was made in accordance with generally accepted auditing standards and accordingly included such auditing procedures as we considered necessary.

In our opinion, the accompanying statements of receipts and disbursements fairly present the results of the activities of your Treasurer for the period from May 4, 1961, to May 3, 1962, on a cash basis, in accordance with generally accepted accounting principles applied on a basis consistent with the preceding year.

EVANS & OTTINGER, C. P. A.'s

Lakeland, Florida
May 22, 1962

**FLORIDA CONFERENCE BOARD OF PENSIONS
OF THE METHODIST CHURCH
STATEMENT OF RECEIPTS AND DISBURSEMENTS
OF THE GENERAL FUND**

May 4, 1961 to May 3, 1962

BALANCE AT MAY 3, 1961 \$ 45,577.57

RECEIPTS:

Florida Methodist Conference	\$306,016.00
General Board of Pensions:	
Clearing House	17,114.00
General Fund Income	6,523.26
Conference Special Endowment	5,784.47
Chartered Fund	80.00
Methodist Publishing House	7,210.13

Annuity Accounts:

Florida Council of Churches for Rev. Jack Davis (1960-61)	600.00	
Florida Southern College (1961-62)	2,400.00	
Paine College (1961-62)	600.00	
Goodwill Industries (1961-62)	600.00	
Total Receipts		\$346,927.86

DISBURSEMENTS:

Through Conference Treasurer to Conference Annuitants and Necessitous Cases	\$340,837.49	
Board Members' Expenses for Meetings	533.21	
Office Supplies, Telephone and Secretarial Service	686.37	
Bond Premium for Chairman and Treasurer Conference Central Treasurer for Expense of Record Keeping and Disbursing	450.00	
	2,500.00	
Audit Expense	150.00	
Purchase File Cabinet	60.00	
		345,217.07

BALANCE AT MAY 3, 1962:

On Deposit in General Account	\$ 35,658.92	
Revolving Fund with Conference Central Treasurer	11,629.44	
Total		\$ 47,288.36

**FLORIDA CONFERENCE BOARD OF PENSIONS
OF THE METHODIST CHURCH
STATEMENT OF RECEIPTS AND DISBURSEMENTS
OF THE RESERVE ACCOUNT**

May 4, 1961 to May 3, 1962

BALANCE AT MAY 4, 1961

\$126,193.24

RECEIPTS:

Interest Earned on Investments	5,494.07
--------------------------------------	----------

DISBURSEMENTS:

None

BALANCE AT MAY 3, 1962:

Methodist Investment Fund Certificate of Participation	\$ 50,000.00	
Note Receivable from Board of Missions and Church Extension	50,000.00	
First Federal Savings and Loan Association of Lakeland	10,000.00	
Polk Federal Savings and Loan Association of Lakeland	10,000.00	
First Federal Savings and Loan Association of Miami	10,000.00	
First Federal Savings and Loan Association of Plant City	1,687.31	
Total		\$131,687.31

TOTAL BALANCE AT MAY 3, 1962:

General Fund	\$ 47,288.36
Reserve Account	131,687.31
Total	<u>\$178,975.67</u>

BALANCE AT MAY 3, 1962, IN THE CONFERENCE
SUPERANNUATE ENDOWMENT FUND OF THE
GENERAL BOARD OF PENSIONS\$119,867.02Appropriations Paid for
Twelve Months Ending May 31, 1962

SUPERANNUATES

SCHEDULE "A"

Adams, Thomas R.	\$ 2,835.00
Aldridge, W. G.	1,257.50
Alford, C. W.	1,750.00
Allen, R. L.	3,072.50
Ashworth, W. J.	1,995.00
Austin, J. W. (Died July 9, 1961)	449.16
Barnett, R. Ira	2,905.00
Barton, Joseph A.	2,415.00
Bell, J. F.	3,185.00
Bennett, W. J.	700.00
Boyd, P. M.	2,240.00
Brantly, C. E.	1,085.00
Brantley, W. T. (Died Aug. 24, 1961)	673.78
Broyles, R. J.	1,865.00
Bryant, W. E.	3,017.00
Buhrman, W. P.	2,458.50
Cadwell, W. H. (Died March 13, 1962)	674.70
Carlton, T. W.	2,415.00
Churchwell, W. J.	2,709.00
Clark, John F.	2,793.00
Clayton, C. B.	2,213.50
Cole, O. B.	1,292.50
Cowan, Henry G.	2,338.00
Cox, A. G.	2,695.00
Daniel, J. H.	2,975.00
Davis, Martin R.	2,254.00
Driskell, L. P.	1,895.00
Ellis, John E.	2,225.00
Farris, Edgar D.	1,356.50
Ferguson, T. A.	2,435.00
Fletcher, P. A.	2,765.00
Fountain, W. C.	2,625.00
Frazier, Clyde C.	2,765.00
Gaines, John P.	2,555.00
Gardner, J. W.	1,717.50
Glazier, G. M.	1,506.00
Glenn, John C.	1,772.00
Godfrey, A. A.	2,127.00
Graden, George E.	1,920.00
Gray, W. G.	1,400.00
Hagler, A. A.	1,387.00
Hardin, H. C.	3,185.00
Hatfield, Oliver, (Died Jan. 21, 1962)	396.68
Hawk, Carlock	2,335.00
Hendry, G. P.	910.00
Hendry, J. A.	2,695.00
Hill, James R.	2,170.00
Hiller, Rolla E.	1,242.50
Hoch, John R.	980.00
Hollady, Everett	2,170.00
Hollister, Kenner	2,555.00
Howell, Willie R.	2,625.00
Howes, Carson T., Sr.	2,835.00
Huggins, W. L.	966.00
Hurt, J. D.	1,365.00
Jameson, J. O.	2,047.50
Jones, Jesse (Died Nov. 22, 1961)	1,294.00
Keboch, E. C.	2,513.00

Kilgore, J. L.	1,226.00
Laité, W. W.	2,100.00
Lilly, James P.	2,172.00
Lowe, L. D.	3,169.00
Luttrell, W. O.	2,485.50
Martin, C. C.	2,065.00
Martin, W. J.	1,540.00
McCall, A. C.	1,785.00
McGarity, W. C.	2,215.00
McMullen, W. O.	2,825.00
Meredith, W. V.	2,222.50
Montgomery, Ben	2,310.00
Mosley, Arthur T.	350.00
Mullen, William M.	2,105.00
Murray, J. D.	2,905.00
Myer, M. E.	2,765.00
Myres, W. A.	3,255.00
Nelson, W. L.	2,388.00
Page, Royal	2,051.00
Palmer, William B.	2,292.50
Perez, G.	2,625.00
Rice, Royal A.	2,594.00
Richards, J. J. (Died April 27, 1962)	2,045.00
Riviere, A. C.	1,995.00
Rutland, R. E.	2,665.00
Rutter, D. H.	2,782.50
Samford, C. M.	583.00
Selby, R. A.	2,195.00
Shipley, F. A.	1,277.50
Skipper, John E.	2,135.00
Smith, M. L.	1,295.00
Snow, Edward E.	2,423.00
Spencer, H. A. (Died July 12, 1961)	633.14
Spivey, Dr. Ludd M.	2,903.00
Standish, R. M.	1,225.00
Strickland, W. G.	2,590.00
Sturdivant, L. G.	2,246.50
Summers, G. E.	3,025.00
Suter, Henry C.	280.00
Tyler, H. W.	1,365.00
Wells, G. Leon (Died Sept. 15, 1961)	919.20
White, William C.	2,187.50
Wiggins, H. L.	2,030.00
Willson, Edwin C.	1,890.00
Wilson, S. A.	3,325.00
	<hr/>
	\$210,708.66

WIDOWS

SCHEDULE "B"

Armistead, Mrs. Thos. S., 10721 Snug Harbor Rd., St. Petersburg, Fla.	\$ 525.00
Bell, Mrs. M. T., 322 Hunter St., Lakeland, Fla.	1,312.50
Bourn, Mrs. B. D., P. O. Box 282, Umatilla, Fla.	2,256.50
Bain, Mrs. Homer A., Sr., Rt. 2, Box 41, Homestead, Fla.	773.22
Buhrman, Mrs. Doris, 123 5th St., N., St. Petersburg, Fla.	1,128.75
Cadwell, Mrs. Wm. H., 3163 SW 12th St., Miami 35, Fla.	97.40
Caldwell, Mrs. Robert, 114 S. New Hampshire, Tavares, Fla.	1,942.50
Calhoun, Mrs. E. C., Lake City, Fla.	525.00
Clinton, Mrs. W. G., 1647 S. Maple St., Carthage, Missouri	746.00
Cook, Mrs. C. E., Box 496, Micanopy, Fla.	1,023.75
Cooper, Mrs. W. M., 312 W. Chesapeake Ave., Towson 4, Maryland	470.00
Couliette, Mrs. J. T., 321 E. Orange St., Lakeland, Fla.	1,401.00
Cox, Mrs. Marvin B., Box 107, Coleman, Fla.	525.00
Cramer, Mrs. F. W., No. 7 Cramer Ave., Isle of Hope, Savannah, Ga.	577.50
Culpepper, Mrs. John B., 40 Saragossa St., St. Augustine, Fla.	918.75
Davis, Mrs. G. A., 4721 Lake Ave., W. Palm Beach, Fla.	1,298.50
Dieffenwierth, Mrs. D. D., Monticello, Fla.	1,575.00
Doherty, Mrs. Edward, 201 W. 3rd St., Stuart, Fla.	776.00
Driggers, Mrs. W. M., 1230 Magnolia St., Cleveland, Tenn.	473.00
Dunkle, Mrs. W. F., 302 S. Duvall St., Tallahassee, Fla.	525.00
Elder, Mrs. James H., 909 S.W. 15th Ave., Miami, Fla.	1,474.75
Ellis, Mrs. P. W., 2624 S. Osprey Ave., Sarasota, Fla.	1,348.37
Fischer, Mrs. W. A., 343 W. 10th St., Jacksonville, Fla.	1,698.12
Gardner, Mrs. Pearle E., 617 W. Buffalo Ave., Tampa 9, Fla.	971.25
Gates, Mrs. E. J., 1536 4th Ave., E., Manatee Station, Bradenton, Fla.	1,273.12
Gilbert, Mrs. J. K., 912 E. Jordan St., Pensacola, Fla.	630.00
Grady, Mrs. S., 724 W. Pensacola St., Tallahassee, Fla.	1,090.50
Gross, Mrs. Jas. M., Biscayne Meth. Home, 3227 Biscayne Blvd., Miami, Fla.	625.00
Gutteridge, Mrs. C. E., 108 Crescent Pl., Tampa, Fla.	1,128.75

Guy, Mrs. James T. (Died Jan. 23, 1962)	939.19
Guy, Mrs. R. A., 3005 Fair Oaks Ave., Tampa 4, Fla.	2,283.75
Haeflinger, Mrs. H. J., 1300 Pelham Road, Winter Park, Fla.	1,601.25
Hancock, Mrs. A. H., Clermont, Fla.	1,115.62
Harkness, Mrs. W. J., 415 E. New York Ave., DeLand, Fla.	669.37
Harris, Mrs. H. F., 639 9th Ave., S., St. Petersburg, Fla.	840.00
Hartsfield, Mrs. J. E., 1605 Friar Rd., Jacksonville 11, Fla.	1,938.75
Hendrix, Mrs. S. I., P. O. Box 1494, Lakeland, Fla.	1,903.12
Herdon, Mrs. W. H., 1845 N.W. 121st St., Miami, Fla.	1,286.25
Hill, Mrs. Edith B., 2008 Riverside Ave., Jacksonville, Fla.	1,186.37
Honicker, Mrs. R. L. (Died April 7, 1962)	480.46
Hunter, Mrs. J. Legrand, P. O. Box 41, Monticello, Fla.	1,863.75
James, Mrs. Glenn C., 1212 Piedmont Dr., Tallahassee, Fla.	466.05
Jenkins, Mrs. James E., 1226 19th Ave., Ft. Pierce, Fla.	1,951.25
Jones, Mrs. D. Lee, 1020 Penn. Ave., Lakeland, Fla.	1,522.50
Jones, Mrs. J. J. (Died July 24, 1961)	177.20
Jones, Mrs. Jesse E., Box 116, Citra, Fla.	918.74
Langford, Mrs. F. B., 411 Robles St., Tampa, Fla.	525.00
Lawhern, Mrs. B. F., 122 Ariana St., Lakeland, Fla.	1,059.00
Lewis, Mrs. James D., 4040 Matheson Ave., Miami, Fla.	1,920.75
Lewis, Mrs. James E., Rt. 2, Largo, Fla.	866.25
Logan, Mrs. Holmes, 3774 Main Highway, Coconut Grove, Fla.	525.00
Major, Mrs. Eliza G., 716 Mississippi Ave., Lakeland, Fla.	1,137.50
Malloy, Mrs. S. F., 4006 Taliaferro St., Tampa, Fla.	770.00
Marlin, Mrs. C. W., 85 N.E. 49th St., Miami, Fla.	704.00
Mickler, Mrs. John E., 131 E. Indiana Ave., DeLand, Fla.	840.00
Murkett, Mrs. H. E., 115 Oak Ave., Orange City, Fla.	393.75
Murphy, Mrs. O. A., 301 South "L" St., Lake Worth, Fla.	958.13
Nelson, Mrs. Ruth R., Box 161, Davenport, Fla.	525.00
Norton, Mrs. M. H., 4728 Blackburn Rd., Jacksonville, Fla.	1,863.75
Palmer, Mrs. O. S., 68 Sterling Rd., Westwood, Mass.	1,023.75
Parker, Mrs. Maud, 859 Palmer Ave., Winter Park, Fla.	682.50
Patch, Mrs. Ada, 24 N. Dewey St., Eustis, Fla.	263.21
Patterson, Mrs. F. J., 515 Ridge Manor Dr., Lake Wales, Fla.	1,483.12
Peeler, Mrs. W. Fletcher, Rt. 10, Box 653, Jacksonville, Fla.	481.25
Peirce, Mrs. E. L., 2946 S.W. First St., Miami, Fla.	525.00
Penney, Mrs. G. P., 2719 S.W. 19th St., Miami, Fla.	456.75
Phillips, Mrs. Laura B., 201 S. Woodlynne Ave., Tampa, Fla.	787.50
Price, Mrs. Arthur J., Lake Como, Fla.	918.75
Purcell, Mrs. James S., 734 McDonald St., Lakeland, Fla.	1,429.75
Radcliffe, Mrs. Nelly, P. O. Box 990, Daytona Beach, Fla.	1,378.00
Reid, Mrs. J. B., 621 N. Iowa Ave., Lakeland, Fla.	1,561.87
Reid, Mrs. Vera M., 203 N. Tampania Ave., Tampa, Fla.	603.75
Rice, Mrs. O. E., 60 Lighthouse Dr., St. Augustine, Fla.	1,880.50
Ritch, Mrs. Elliott S., 617 N. Howell Ave., Brooksville, Fla.	914.39
Roberts, Mrs. G. S., 1523 S. Gadsden St., Tallahassee, Fla.	2,100.00
Rogers, Mrs. J. W., Box 44, Umatilla, Fla.	2,049.00
Rooks, Mrs. E. M., 1618 N.W. 4th Ave., Gainesville, Fla.	1,322.25
Rudy, Mrs. A. Vernon, 127 Allen Lane, Galax, Virginia	1,260.00
Sellers, Mrs. George, 5406 Cherokee, Tampa, Fla.	1,076.25
Shepherd, Mrs. Emma H., Groveland, Fla.	1,732.50
Simpson, Mrs. L. B., 150 W. 50th St., Hialeah, Fla.	657.00
Smith, Mrs. A. P., c/o W. C. Pinder, Tyne Blvd., Nashville, Tenn.	1,494.87
Smith, Mrs. E. Watt, 1459 Jacaranda Circle, Clearwater, Fla.	1,753.50
Smith, Mrs. Orilla W., P. O. Box 186, Ft. Meade, Fla.	551.25
Spencer, Mrs. H. A., 2224 Floyd & Temple, Sarasota, Fla.	1,425.25
Staats, Mrs. W. C., 56 Carrera, St. Augustine, Fla.	525.00
Stephens, Mrs. G. R., 821 Manatee Ave., E., Bradenton, Fla.	721.75
Stubbs, Mrs. G. W., Oakland, Fla.	656.25
Sullivan, Mrs. C. W., 884 Marion Ct., S., St. Petersburg, Fla.	879.62
Summers, Mrs. C. H. (Died May 20, 1962)	2,310.00
Thompson, Mrs. M. E., 1016 10th Ave., Bradenton, Fla.	682.44
Treadwell, Mrs. J. J., 22 Rhode Ave., St. Augustine, Fla.	1,548.75
Tresca, Mrs. W. B., Palmetto, Fla.	1,260.00
Turner, Mrs. A. F., 1515 S. Howard Ave., Tampa 6, Fla.	1,338.75
Tyler, Mrs. C. C. (Died Feb. 15, 1962)	356.13
Tyler, Mrs. R. Z., 355 Adams St., Decatur, Georgia	1,058.75
Usleman, Mrs. O. T.	525.00
Walker, Mrs. S. W., 246 19th Ave., S.E., St. Petersburg, Fla.	656.25
Warren, Mrs. George B., Drawer G, Brandon, Fla.	250.27
White, Mrs. C. W., 224 S. Central, Ocala, Fla.	2,401.87
Williams, Mrs. Thomas (Died May 11, 1961)	
Woodward, Mrs. Jos. E., 348 W. 10th St., Jacksonville, Fla.	2,086.88
Ward, Mrs. C. D. (Died June 24, 1961)	25.37
Barr, Mrs. T. L. Z. (Died June 20, 1961)	99.53

\$109,425.55

**SUPPLY PASTORS
AND
PASTORS SERVING AS SUPPLIES**

SCHEDULE "C"

Bandy, Mrs. T. H.	\$ 280.00
Barnaby, Frank A.	910.00
Cullifer, J. A.	1,750.00
Eggleston, A. F.	420.00
Guy, G. H.	1,050.00
Hitchcock, Raymond C.	577.50
Hurst, Horace S.	805.00
North, C. B.	700.00
Owen, George S.	1,190.00
Toole, H. T.	1,260.00
Wheeler, L. H.	1,330.00
Windsor, W. L.	1,610.00
Yancy, J. F.	1,260.00
	<u>\$ 13,142.50</u>

WIDOWS OF SUPPLY PASTORS

SCHEDULE "D"

Abbott, Mrs. Herbert J., c/o Mrs. M. Brzeyinski, 31 No. Mission Road, Orlando, Fla.	\$ 787.50
Davis, Mrs. J. E., 8630 Third Ave., Jacksonville, Fla.	630.00
Foley, Mrs. H. T., 60 Lighthouse Ave., St. Petersburg, Fla.	1,102.50
Stars, Mrs. Edna, 453 E. 46th St., Jacksonville, Fla.	525.00
	<u>\$ 3,045.00</u>

MINOR CHILDREN

SCHEDULE "E"

Buhrman, Margaret Lynn	\$ 449.25
Murphy, John Alton	568.75
Rudy, Lynn	440.00
Ritch, Ginger	304.74
Ritch, Mary	304.74
Ritch, Elliott, Jr.	304.74
Warren, George	83.39
Warren, Bernard	83.39
Warren, John	83.39
Warren, Sarah E.	83.39
	<u>\$ 2,705.78</u>
NECESSITOUS CASES	\$ 1,810.00

**REPORT OF
MINISTER'S RESERVE PENSION FUND
SPECIAL COMMITTEE**

Pertinent facts with respect to modifications of the Pension Program of the Florida Conference:

1. The current income pension program, which includes all present members of the Conference, will probably involve a 50% increase in pension responsibility during the next 30 years—
 - a. Increasing from approximately 4,480 service years to 6,680 annuity responsibility years by 1991.
 - b. Continuing the present pension program only will probably continue indefinitely this situation—an upward trend.
2. The most feasible modification of the present program appears to be a "New Entrant" Ministers Reserve Pension Fund Program:

- a. Present membership continue under the present program.
 - b. Ministers who are received into the conference in the future would have their pensions funded.
 - c. A new entrant program would accomplish transition to Ministers Reserve Pension Fund for all active ministers within 35 to 40 years.
3. An alternative program, which would make a complete transition to Ministers Reserve Pension Fund immediately, would involve the funding of all accrued pension obligation on account of prior service, This accrued obligation, at \$70.00 per year of service would cost approximately \$7,700,000.
- a. This could be financed as follows:
 1. A down-payment equal to 10% of the total accrued obligation.
 2. Amortization of the balance liability over a 30 year period.
 - b. The financing of the pension program would then involve—
 1. Payment of the annual amortization cost of unfunded pension liability.
 2. Payment of a contribution annually on behalf of each qualified minister equal to 9% of the average salary of the Conference.
4. Plan 3 appears to be beyond the financial ability of the Conference presently, we therefore recommend:

New Entrant Program

RECOMMENDATION

That the New Entrants (1643:11) admitted on trial at the Annual Conference session of 1963 and those admitted thereafter, together with new members received by transfer who qualify (1643:3) shall be entered into membership of the Ministers Reserve Pension Fund of The Methodist Church in accordance with Disciplinary provisions (1642-1655) and General Board rules and regulations of the Fund.

That to establish and maintain such membership, the Annual Conference shall contribute to the Fund annually on behalf of each qualified new entrant a sum equal to 9% of the "average salary" of the conference (1645) and the new entrant shall contribute annually a sum equal to 3% of the "average salary," or "support" if "support" is less (1646:1).

That provisions for the annual contribution by the conference shall be made for the next ten years by an annual apportionment to the churches equal to 4.5% of ministers cash salaries, the money thus received to be deposited with the General Board of Pensions.

It is further understood and made a part of this recommendation:

1. That said 4.5% is an estimate of the annual level sum required to provide said Annual Conference contributions computed on the basis of 34 new entrants per year; an "average salary" of \$6,075; total cash salaries of \$2,259,979 and interest credited at 3% on unused balance.
2. That said 4.5% apportionment may vary, therefore, in accordance with the variations in the aforementioned factors.

(Based on Huggins & Company New Entrant Schedule for Florida Conference under date of March 10, 1961)

JOE A. TOLLE, Chairman

REPORT OF TRUSTEES OF PREACHER'S RELIEF FUND

The Trustees of the Preacher's Relief Fund are happy to report a good year in the management and improvement of our properties. The report of the Treasurer, Rev. R. C. Holmes, will show various transactions during the year.

We consider the Board to be most fortunate in securing the services of Rev. J. H. Daniel as manager of our properties. We are to have his services in the coming year. He travels throughout the Conference inspecting our properties, taking pictures and visiting the occupants and he renders valuable service to the Board in advising us on sale, purchase and improvement of properties.

Each year we acquire suitable properties through gifts, partial payments, etc., and we dispose of those which no longer serve our needs from a practical standpoint.

Our financial report will show that we have received funds from our annual appropriation from Ten-in-one, from sale of properties, the sale of mortgages and from payments on mortgages and now have more than forty homes and apartments for occupancy by our retired preachers and widows. We request the continuance of the appropriation of \$8,000.00 from the Ten-in-one Offering.

We continue the policy of upgrading our properties. This will be ultimately achieved through a gradual program of disposing of old and inadequate houses as they become vacant and replace them with newer and more modern homes.

We call upon our pastors and lay people to be always alert to the possibility of encouraging Wills which will make our Board beneficiary. We believe that there are many people within the bounds of our Conference who would be glad to leave their homes for the occupancy of our retired preachers and widows.

E. NASH PHILPOT, President
 J. F. TALTON, Secretary

**PROPERTIES OF THE TRUSTEES OF THE
 PREACHERS' RELIEF FUND**

May 4, 1962

APOPKA—126 S. Highland Ave., Rev. and Mrs. W. E. Bryant.

BRADENTON—Shannon Home—1004 26th Street West.

Apt. 1. Rev. and Mrs. W. G. McGarity.

Apt. 2. Rev. W. G. Aldridge.

BRANDON—Kings Avenue, Rev. and Mrs. A. G. Cox.

EUSTIS—Martha A. Oliver Home—307 E. Badger Ave.

Apt. 1. Rev. and Mrs. C. B. Clayton.

Apt. 2. Rev. and Mrs. H. W. Tyler.

GAINESVILLE—Wm. B. Thomas Home—517 N.E. 4th St.

Rev. and Mrs. H. L. Boyd.

HINSON—Home—Rented.

HOLLYWOOD APTS.—826 Funston St.

Apt. 1. Rev. and Mrs. E. C. Willson.

Apt. 2. Rev. and Mrs. Martin Davis.

JACKSONVILLE—306 West 24th St., Rev. and Mrs. H. L. Wiggins.

JACKSONVILLE—212 Mulberry St., Rev. and Mrs. E. E. Snow.

- JACKSONVILLE—Patterson Efficiency Apartments.
 Apt. 1. Mrs. Martha Fischer.
 Apt. 2. Rented.
 Apt. 3. Rented.
 Apt. 4. Mrs. J. E. Woodward.
- LAKELAND—322 West Hunter St., Mrs. M. T. Bell.
 LAKELAND—324 West Hunter St., Rev. and Mrs. T. R. Adams.
 LAKELAND—1020 S. Pennsylvania Ave., Mrs. D. Lee Jones.
 LAKELAND—720 East Park St., Mrs. Elizabeth K. Branscomb.
 LAKE WORTH—J. W. Carlin Home.
 Apt. 1. Mrs. O. Alton Murphy, 301 South “L” St.
 Apt. 2. Rev. and Mrs. J. E. Skipper, 303 South “L” St.
- MELROSE—E. W. Craig Home—Rev. and Mrs. H. W. Tyler.
- NEW SMYRNA BEACH—Hollister Home—216 Live Oak St., Rev. and Mrs. K. Hollister.
- ORLANDO—82 Park Lake Ave., Rev. and Mrs. E. L. Hollady.
 ORLANDO—400 Hampton St., Rev. and Mrs. J. R. Hill.
 ORLANDO—Vacant lot.
- PLANT CITY—1103 N. Johnson, Dr. and Mrs. Paul A. Fletcher.
- ST. AUGUSTINE—Wilma A. Davis Apartments—60 Lighthouse Ave.
 Apt. 1. Miss Wilma Davis.
 Apt. 2. Dr. and Mrs. Edward J. Rees.
 Apt. 3. Mrs. J. B. Culpepper.
 Apt. 4. Mrs. O. E. Rice.
 Apt. 5. Vacant.
 Apt. 6. Mrs. H. T. Foley.
 8 acres of vacant land.
- ST. PETERSBURG—Bentley Home—840 20th Ave., S.
 Apt. 1. Rev. and Mrs. R. E. Hiller.
 Apt. 2. Mrs. Doris Buhrman.
 Vacant lot.
- STUART—Harriett T. Wray home and apartment.
 Home. Mrs. J. J. Richards.
 Apartment. Mrs. E. S. Doherty.
- TAMPA—521 East Paris St., Rev. and Mrs. W. G. Strickland.
- TAMPA—4006 Talliferro St., Mrs. Sarah Maloy.
- TAMPA—5 acres of vacant land.
- TALLAHASSEE—Robertson Home—1238 N. Duval St., Rev. and Mrs. W. W. Laite.
- UMATILLA—611 Winogene, Mrs. J. W. Rogers.
- VERO BEACH—2126 19th Ave., Mrs. J. E. Jenkins.

J. H. DANIEL

EVANS & OTTINGER

May 25, 1962

Trustees, Preachers' Relief Fund
 Florida Conference of The Methodist Church

We have examined the balance sheet of the Trustees, Preachers' Relief Fund of the Florida Conference of The Methodist Church as of May 4, 1962, and the related statement of income and expense for the period beginning May 12, 1961, and ending May 4, 1962. Our examination was made in accordance with generally accepted auditing standards and accordingly included all auditing procedures we con-

sidered necessary, except that we did not verify clear title to real estate properties owned nor their values.

Because of the widespread locations and the conditions under which the properties have been received, examination of title by legal counsel would be necessary for each of the parcels on which this has not already been done. It has come to our attention, in some instances, that title is restricted as to usage or the ability to be transferred, because of varying conditions in deeds, wills, etc. under which the property has been received.

In our opinion, subject to the above qualification, the accompanying balance sheet and related statement of income and expense fairly present the financial condition of the Trustees, Preachers' Relief Fund of the Florida Conference of The Methodist Church as of May 4, 1962, and the results of operations for the period then ended, in accordance with generally accepted accounting principles applied on a basis consistent with preceding years.

EVANS & OTTINGER
 CERTIFIED PUBLIC ACCOUNTANTS

**TRUSTEES, PREACHERS' RELIEF FUND
 FLORIDA CONFERENCE OF THE METHODIST CHURCH
 BALANCE SHEET**

MAY 11, 1961, AND MAY 4, 1962

Assets		
	May 4, 1962	May 11, 1961
CASH ON DEPOSIT:		
Peoples Bank of Lakeland	\$ 2,080.75	\$ 26,092.09
First Federal Savings and Loan Association of Jacksonville	2,000.00	2,000.00
First Federal Savings and Loan Association of Lakeland	10,000.00	
	<hr/>	<hr/>
Total Cash	\$ 14,080.75	\$ 28,092.09
MORTGAGES RECEIVABLE—SCHEDULE 1	62,708.99	55,993.48
ACCOUNTS RECEIVABLE	69.04	
REAL ESTATE—SCHEDULE 2	326,009.45	323,103.02
	<hr/>	<hr/>
TOTAL ASSETS	<u>\$402,868.23</u>	<u>\$407,188.59</u>

Liabilities, Reserves and Surplus

LIABILITIES:

Restricted Gift for Construction of Duplex .. \$	<hr/>	\$ 2,000.00
--	-------	-------------

RESERVES:

Retained from Operations:		
Balance—Beginning of Period	\$ 21,030.13	\$ 19,299.86
Net Gain—Exhibit "B"	6,394.49	2,226.54
	<hr/>	<hr/>
	\$ 27,424.62	\$ 21,526.40
Less Emergency Fund	1,785.00	496.27
	<hr/>	<hr/>
Balance—End of Period	\$ 25,639.62	\$ 21,030.13

SURPLUS:

Balance—Beginning of Period	\$384,158.46	\$343,294.79
Additions:		
Gifts	4,150.00	9,769.41
Holmes Estate and Grove Trust Account		35,932.20
	\$388,308.46	\$388,996.40
Deductions:		
Loss on Sale of Real Estate	11,079.85	1,500.00
Loss on Sale of Mortgage		3,337.94
Balance—End of Period	\$377,228.61	\$384,158.46
TOTAL LIABILITIES, RESERVES AND SURPLUS	\$402,868.23	\$407,188.59

EXHIBIT "A"

**TRUSTEES, PREACHERS' RELIEF FUND
FLORIDA CONFERENCE OF THE METHODIST CHURCH
STATEMENT OF INCOME AND EXPENSES**

May 1, 1960 to May 11, 1961, and May 12, 1961 to May 4, 1962

	May 12, 1961 to May 4, 1962	May 1, 1960 to May 11, 1961
INCOME:		
Operations:		
Rentals Collected	\$ 2,722.30	\$ 1,971.40
Interest on Mortgages	3,128.25	3,787.41
Interest on Savings Accounts	280.00	40.00
Miscellaneous	1,710.47	83.84
Total from Operations	\$ 7,841.02	\$ 5,882.65
Florida Conference:		
Ten-In-One Fund	6,182.23	9,630.58
Total Income	\$ 14,023.25	\$ 15,513.23
OPERATING EXPENSES:		
Insurance	\$ 1,410.17	\$ 1,996.16
Maintenance and Repair	2,541.29	6,799.76
Taxes and Assessments	1,037.16	955.03
R. P. Permenter—May, 1960		115.00
Office Expense	269.57	511.37
Manager of Properties:		
Salary	1,200.00	1,000.00
Expense	475.16	488.71
Audit Expense	175.00	145.00
Travel Expense	282.97	759.41
Other General Expense	237.44	516.25
Total Operating Expenses	\$ 7,628.76	\$ 13,286.69
NET GAIN	\$ 6,394.49	\$ 2,226.54

EXHIBIT "B"

**TRUSTEES, PREACHERS' RELIEF FUND
FLORIDA CONFERENCE OF THE METHODIST CHURCH
MORTGAGES RECEIVABLE**

May 4, 1962

Aurora H. Austin	\$ 5,014.42
Elizabeth K. Branscomb	5,701.81
J. W. and Ineta Davis	6,132.27
Florida Methodist Conference	13,328.96
Gainesville District Board of Missions and Church Extension	4,000.00
J. L. Guedray	514.51
W. H. Hester	811.12
Joseph T. Hodgson	605.72
Ethel Innes	2,123.44
Mary C. Zundell	2,242.03
Arthur E. Olcott	2,693.41
R. P. Permenter	6,900.00
Mary Leigh Palmer	1,950.77
R. H. Parker	1,192.94
Edward Smith	2,140.00
W. B. Sparks	2,726.43
W. H. Stokes	1,719.44
Estella H. Walker	2,911.72
TOTAL	\$ 62,708.99

SCHEDULE 1

**TRUSTEES, PREACHERS' RELIEF FUND
FLORIDA CONFERENCE OF THE METHODIST CHURCH
REAL ESTATE**

May 4, 1962

City	Location	Value
Eustis	307 Badger Avenue	\$ 9,000.00
Gainesville	517 N.E. 4th Street	4,000.00
Jacksonville	212 Mulberry Street	4,250.00
Jacksonville	306 West 24th Street	4,250.00
Jacksonville	10th and Perry Streets	30,497.37
Lakeland	322½ Hunter Street	700.00
Lakeland	322 Hunter Street	1,000.00
Lakeland	1020 South Pennsylvania Ave.	3,500.00
Lakeland	Park Street	15,903.63
Lakeland	Vacant Lot Park Street	2,753.25
Melrose	Across from Church	1,750.00
Orlando	82 Park Lane Avenue	5,000.00
Orlando	2 Lots	1.00
Orlando	400 Hampton Street	12,569.27
Stuart	300 South Albany Street	3,000.00
Stuart	101 West Third Street	3,500.00
Tampa	4006 Taliaferro	4,500.00
Tampa	506 East Paris Street	4,000.00
Lake Worth	609 South Third Avenue	20,075.34
St. Johns County	8 Acres	1.00

St. Petersburg	840-42 South 20th Avenue	13,400.00
St. Petersburg	Vacant Lot	1,000.00
Hollywood	1820-26 Funston Street	39,054.62
St. Augustine	60 Lighthouse Avenue	29,000.00
Lake City	523 South Marion Street	15,000.00
Tallahassee	Robertson Estate	11,420.68
Hillsborough County	5 Acres	10,000.00
Apopka	Anne Louise Home	6,400.00
New Smyrna Beach	Hollister Home	12,500.00
Umatilla	611 Winegrove Street	7,433.58
Brandon	Cox Home	13,500.00
Bradenton	Shannon Home	12,500.00
Plant City	Fletcher Home	12,500.00
Vero Beach	Howell Home	8,049.71
Havana	Hinson House	4,000.00
Total		<u>\$326,009.45</u>

SCHEDULE 2

REPORT OF TOWN AND COUNTRY COMMISSION

Our emphasis through the Town and Country Commission continues to be that of our entire Church: "Jesus Christ Is Lord." A delegation of six Florida pastors attended the Southeastern Town and Country Conference at Lake Junaluska, July, 1961. One of the outstanding speakers at that Conference was Dr. Earl D. C. Brewer of Candler School of Theology, Emory University. We are glad that we are able to have Dr. Brewer speak at our Florida Annual Conference Thursday, June 7, 1962.

The Mass Communications and the Church and Community Workshops at Candler School of Theology, Emory University were attended by eleven pastors of our Florida Conference last summer.

The "Church of the Year" Banquet sponsored by the Methodist Rural Fellowship in cooperation with the Town and Country Commission was held at Florida Southern College, The Commons, on Wednesday, June 6 at 5:30 P.M. At this banquet those churches selected for outstanding service were announced. There was two categories for recognition this year. One category was for Town and Country churches with a membership of 249 or less; the other category was for Town and Country Churches with a membership of between 250 and 500. This membership is considered as of the beginning of the Conference year. The area of our responsibility as a Town and Country Commission is for churches in communities of 10,000 or less population. The churches selected are:

District	Church	Pastor
De Land	Port Orange	Albert J. Powell
	(b) DeBary	Damon Scott
Gainesville	(a) Belleview	J. T. Pennington
Lakeland	(a) Ridge Manor	W. B. Mundy
	(b) Fruitland Park	Huie Holloway
Miami	(b) Davie	John Hires, Jr.
Orlando	(a) Merritt Island	Charles L. Gibson
	(b) Tie between	
	Casselberry	Oscar C. Poole
	Lockhart	James E. Ridgeway

St. Petersburg	(a) Spring Lake	A. W. Eustes, Jr.
Sarasota	(a) Terra Ceia	Charles H. Hecker
	(b) Bowling Green	E. T. Standifer
Tallahassee	(a) Carrabelle	Louis E. Patmore
Tampa	(a) Cork	Lovic J. Green
	(b) Riverview	Holland R. Vaughan
West Palm Beach	(a) Palm Bay	Harry C. Baas, Jr.
	(b) DeBary	Damon Scott
Tallahassee	(a) Carrabelle	Louis E. Patmore

In addition one church in each category was selected as "Conference Church of the Year." They are:

De Land	(b) DeBary	Damon Scott
Tallahassee	(a) Carrabelle	Louis E. Patmore

Our goal as the Town and Country Commission is to help all the boards and agencies in our Conference to carry out their programs in our Town and Country churches in the most effective way. We appreciate the fine cooperation that we have received from our Bishop James W. Henley, the District Superintendents, the District Directors of Town and Country Work, and the boards and agencies of our Conference.

The Chairman and the Secretary of the Commission have met with the Committee of the Woman's Society of Christian Service having to do with the need for Church and Community workers in our Conference. Miss Polly Lassiter, our only Church and Community Worker at present, reported at our Commission meeting April 30th that our Woman's Society of Christian Service had requested five Church and Community Workers for the Florida Conference. It now looks as if we will receive three Church and Community workers in our Conference. The Florida Woman's Society of Christian Service will support their work.

Research as to the need for the possibility of a Credit Union in our Florida Conference has been carried on by John Bennion, a member of our commission, with the able assistance of Dr. R. C. Holmes. Our Commission felt that this idea of the Credit Union should be presented to the proper bodies for authorization and then presented at the Annual Conference if it met with their approval.

Work has begun on suggestions for parsonage standards. Copies of these will be available to the District Superintendents and pastors.

The 5th Quadrennial National Methodist Conference on the Church in Town and Country will be held on the University of Minnesota campus, Minneapolis, Minnesota, July 9-12, 1963. It is our aim to have a representative delegation from our Florida Conference attend this important meeting. The recommended delegation should be representative of the following: the Bishop; the District Superintendents; the Chairman and Secretary of the Annual Conference Town and Country Commission; the President of the Conference Woman's Society of Christian Service; the Executive Secretary of the following Conference agencies or a representative from each—Board of Christian Social Concerns, Board of Education, Board of Evangelism, Board of Lay Activities, Board of Hospitals and Homes, Board of Ministerial Training and Qualifications, Board of Missions and Church Extension, and Commission on Christian Vocations; the Executive Committee of the Methodist Rural Fellowship; and all Church and Community workers in the Annual Conference.

Respectfully submitted,
 DAN M. GILL, Chairman
 REID B. GASS, Secretary

REPORT OF HOSPITALS AND HOMES BOARD

The members of the Hospitals and Homes Board submit the following report of the year's activities and recommendations for the ensuing year.

We have loaned to the Miami District the sum of \$22,500.00 to assist them in purchasing land on which to build a nursing home at a future date.

We have agreed to loan \$20,000.00 to the Lakeland District for the preliminary work in establishing a home for the aged.

We have agreed to loan \$20,000.00 to the Jacksonville District to assist them until their home, to be known as Wesley Manor, is ready for occupancy.

The Board of Hospitals and Homes recommends that there be a closer tie of the various facilities in our Conference for the care of children and the elderly. We recognize that this Board serves in an advisory capacity only; however, we feel that we can better serve by having a closer relationship with the Homes in various Districts and all activities concerning children and retired persons coordinated.

It is recommended that a corporation be formed to be known as Hospitals and Homes Board of the Florida Methodist Conference, Inc. This Corporation to be authorized to handle all funds and property, both real and personal, that might be deeded or bequeathed to the Hospitals and Homes Board.

It is recommended that the Children's Home in Daytona Beach, known as Mother Hunts Orphanage, be taken over by a corporation, to be formed, consisting of not less than twelve and not more than eighteen Trustees. Half of these Trustees to be named by the Florida Annual Conference of The Methodist Church of the Southeastern Jurisdiction and half by the Florida Annual Conference of The Methodist Church of the Central Jurisdiction. This Children's Home shall be operated by the two Conferences, in the future under rules and regulations as set out by the appointed Trustees.

It is recommended that the pastor of each charge continue to use and continue to urge his Church School Officers to use the materials furnished by the Florida Methodist Children's Home in publicizing the 5th Sunday offerings for the Children's Home.

We recommend that the District Directors in each District study the needs for services in their areas that come under the supervision of this Board. We ask that they inform us of the needs and possibilities of filling such needs so that we might assist in every way possible in promoting this work.

We urge that each Church name as Hospitals and Homes Steward a vital active Christian who will serve consecratedly in this capacity.

We submit the following financial report:

Balance on hand at beginning of year	\$ 2,275.94
Received during year	171.88
	\$ 2,447.82
Total disbursed	994.53
	\$ 1,453.29
Balance on hand	\$ 1,453.29
Special account to provided homes for the aged as received during the year from the Estate of Mrs. Bessie A. Ballance:	
Cash	\$ 66,982.15
U. S. Treasury Bonds par value	20,000.00

Justice Drug Co. stock (23 shares) par value	2,300.00
Gold coins par value	281.00
Total	\$ 89,563.15

REPORT NO. 2

Whereas: The officials of Mother Hunt's Orphanage of Daytona Beach, several years ago requested the Board of Hospitals and Homes take over the operation of said home and offered to deed us all the property they now own; and

Whereas: The Board of Hospitals and Homes of the Florida Annual Conference has made a thorough study of this institution during the past four years, both by a committee of its own members and representatives of the National Board of Hospitals and Homes; and

Whereas: The Board of Trustees of the Florida Methodist Children's Home has unanimously approved this project; and

Whereas: The Florida Conference of the Central Jurisdiction passed a similar resolution at their last meeting held last year in Ocala, Florida;

Therefore Be It Resolved:

1. That the Florida Annual Conference of the Southeastern Jurisdiction join with the Florida Conference of the Central Jurisdiction in owning and administering the Mother Hunt's Orphanage, a home for Negro children located in Daytona Beach, Florida.

2. That in order to implement this resolution we establish in co-operation with the Florida Conference of the Central Jurisdiction a corporation, and that each participating Conference elect one half of the trustees of the said corporation; the total number of whom shall be not less than twelve and not more than eighteen.

3. That this Board of Trustees, which shall be amenable to and report annually to both participating conferences, be charged with full administrative responsibility for the holding, maintaining and operation of this institution.

MORTON McDONALD, Chairman
 DAVID A. DENSLOW, Secretary

**REPORT OF THE TRUSTEES OF
 FLORIDA METHODIST CHILDREN'S HOME**

The first two children admitted to our Home in 1908, the year of its beginning, were rowed across Lake Monroe in a small boat by Dr. J. R. Cason. Their parents had come to Lakeland, Florida from Sweden, but had soon died, leaving two orphaned girls. Little did anyone dream that the day would come when in a single year 258 children would be clamoring at our door for admission to the program. Yet in this single year we have been officially requested to receive 258 children. Had it not been well known that we always have a long waiting list, many more children would have been referred to us. With the population of Florida increasing at such an astronomical rate, and with the establishment of so many new Methodist Churches across our state, one cannot imagine or project with any accuracy the vast number of boys and girls who will be looking to us for help in the immediate years ahead.

In 1908 our program was simple and uncluttered. Only full orphans were received into The Home. A farm and dairy provided much

of the food. No one had thought of casework services; of how many cubic feet of air space must be provided for each child; that 30, 40 or even 50 children were too many for one housemother to supervise. Sanitary inspectors did not come with any regularity, if at all. No fire marshall came to look into remote corners and test various sorts of safety equipment. The children were allowed to swim in natural springs, in lakes and rivers, to go barefoot without fear of pollution or intestinal parasites. It never occurred to anyone that a good Christian program in a large group setting was not the very best care for any child who must be away from his own home.

How different is the picture now. Only $\frac{1}{8}$ of 1% of children under 18 years of age are full orphans in the U. S. today. But 11% of all American families with children under 18 are broken families. Sanitary inspectors and engineers, fire marshalls, state consultants, mental health workers, caseworkers, physicians, dentists, specialists of many kinds stand looking across our shoulders to supervise every move. We have extended our program to include group care, foster boarding care, Mother's Aid, Adoptions, Casework and Groupwork Services, and many other types of service which must be given today's homeless child to fit him for living in today's complex society.

Sincere thanks are extended all the Methodist Churches of Florida for the fine financial support given this year. We have received a total from our churches of \$133,664.00. Many have reached or surpassed our goal of \$1.00 per member to be shared with the children of our Home. We are requesting that our Conference adopt the same plan of support used for many years. By this plan each church sends to the Home the entire offering received in The Church School on Fifth Sundays and Christmas, and the loose offering received in morning worship services on the same dates. While it is a low and humble goal for such a forward looking Conference, we are again suggesting the goal for giving of \$1.00 per member of each local church. We would like to point out that the South Carolina Conference gives \$1.50 per church member, and the Virginia Conference gives \$2.00 per church member for the support of their homes.

One might well ask, "Just what does the Conference get for all this money? How are the children served?" During the year just closed, 258 applications for service were received. From this number we were able to admit to the institution 38 additional children. This means that we were able to serve 124 children in the institutional group care program, 6 children through Mother's Aid, 10 children in Foster Boarding Homes, and 1 child through adoption. We thus have a grand total of 141 different children served directly.

What does the Conference get for its money? Besides the obvious services rendered the 141 children, caseworkers alone held 1,412 interviews with children, 206 interviews with children's parents, 276 conferences with houseparents, and 589 conferences with foster parents, teachers and others. There were 286 intake interviews and 68 case conferences held.

Despite the fact that we were forced to reject 102 applications, and that the names of 83 children were withdrawn from the waiting list, we have 35 children still awaiting service today.

We want to thank First Methodist Church of Sanford, First Methodist and Trinity Methodist Churches of DeLand for providing fine worship experiences for our children and staff. These are now our

church homes and a warm hand of welcome is always extended our group as we go to worship.

Trustees who are leaving our Board are Mrs. Morton McDonald, who has rendered nine years of splendid service, and Honorable Paul Rogers, Member of Congress. Appropriate certificates of service will be awarded these.

At the pre-conference meeting of The Board of Trustees it was voted unanimously that the Bishop and Cabinet be requested to re-appoint Bascom W. Carlton as Superintendent.

Respectfully submitted,

JESSE E. WALLER, President

FRANKLIN TALTON, Secretary

GOODWILL INDUSTRIES

The Goodwill Industries in Florida are serving more handicapped people than ever before in their history and are growing more rapidly than in other parts of the country.

In order to make this possible we have had the wonderful support of the people of Florida, and they have furnished us with discarded materials, money, buildings and machinery necessary to do this job.

The big Boy Scout Clothing Collection, in Miami, Orlando, Jacksonville and on the Suncoast gave us a tremendous boost and greatly increased the number of jobs we can give to handicapped people.

The outstanding example of the help we have received from the Methodist Churches has been the generous and enthusiastic support of our Goodwill Industries in Orlando. Through the advance specials of nearly every church in the District, it has been possible to purchase a greatly needed new truck.

Each of the four Goodwill Industries in Florida have plans for either additions to their buildings or for remodeling—some of these are in the dream stage and others are ready for the letting of bids.

The combination of money, for buildings, machinery and equipment, and the discarded materials that give jobs to handicapped people, are the ingredients that the community furnishes for a successful Goodwill Industries.

The product of Goodwill Industries is people, and the story of Goodwill can be told in no other way—

The blind girl from South America, who now operates the switchboard in Miami—

The girl without any arms who operates the switchboard with her toes and feet, in Jacksonville—

The pretty little blond, paralyzed from the hips down, who comes to work in a wheelchair each morning and holds the same very important position at the switchboard in the Suncoast Goodwill—

The man who repairs the small electrical appliances, in the Orlando plant, in a wheelchair, and who is taking a correspondence course in electronics, furnished by the Methodist Men;

These are the folks who are the main product of Goodwill Industries. Almost 500 handicapped people in Florida, are working and earning, and either partially or wholly supporting themselves through your interest in handicapped people.

In spite of all that has been accomplished, we have barely scratched the surface and with your continued help, we will start more Goodwill Industries and increase the service rendered to this group of people.

We shall not be satisfied, and we know you will not, until every handicapped person in this great State of ours is given an opportunity to work and earn and support himself.

ROBERT C. ADAIR, Executive Director

FLORIDA CONFERENCE BROTHERHOOD

April 23, 1961—April 23, 1962

Balance Brought Forward (Conference Journal)	
First National Bank, Plant City	\$ 2,056.47
First Federal Saving & Loan, Plant City	9,476.38
	<u>\$ 11,532.85</u>

Receipts

Membership Fees	\$ 32.00	
Dues	169.50	
Back Calls	470.00	
Future Calls	63.00	
Extra Donations	73.00	
J. E. Jenkins Call	63.00	
R. E. Ray	867.00	
J. W. Austin	851.00	
W. T. Brantley	891.00	
Elliott Ritch	768.00	
Homer Bain, Sr.	935.00	
G. Leon Wells	914.00	
Jesse Jones	773.00	
Wayne Patch	914.00	
George Warren	870.00	
Interest Earned	467.65	
	<u>\$ 9,121.15</u>	9,121.15
		<u>\$ 20,654.00</u>

Disbursements

Postage and supplies	141.25
Treasurer's Honorarium	200.00
Secretarial Help	94.13
Checks returned	5.00
T. E. Ray beneficiary	800.00
J. W. Austin	1,000.00
J. E. Mickler	225.00
W. T. Brantley	1,000.00
Elliott Ritch	1,000.00
G. Leon Wells	1,000.00
Homer Bain, Sr.	1,000.00
Jesse Jones	1,000.00

Wayne Patch	1,000.00	
George Warren	1,000.00	
	\$ 9,465.38	\$ 9,465.38
Present Balance		\$ 11,188.62
Ending Bank Balances		
Colonial Bank of Orlando	1,644.59	
First Federal & Savings, Plant City	9,544.03	
	\$ 11,188.62	

GAYLON L. HOWE, President
 R. E. RUTLAND, JR., Vice-President
 R. E. ACKENHUSEN, Secretary-Treasurer

AUDIT

I have examined the records of the FLORIDA CONFERENCE BROTHERHOOD for the dates of April 23, 1961 to April 23, 1962, and find them to be correct.

Signed:

HEATHER T. BEAL

REPORT OF THE COMMITTEE ON STEWARDSHIP

I. GENERAL STATEMENT

Christian Stewardship presupposes a man's acceptance to Christ. To accept Christ implies the practice of Christian Stewardship. The practicality of it is seen in man's attitude toward life; man's assignment of priorities; and man's dedication of talents. When this happens the Church will move with increased vigor and exert a more effective influence for Jesus Christ.

The observance of the Quadrennial Stewardship Emphasis: "The Stewardship of Possessions with Special Emphasis on Tithing," was conducted this year. The observance was the fall of 1961 with a training program on Conference and District levels. This reached the local church through preaching, reading, participation or organizations and getting commitments to various practices of the stewardship of possessions including tithing.

Seminars on Stewardship were conducted at the Laymen's Retreat for three week-ends at the Youth Camp.

Literature on Stewardship has been widely distributed.

II. STATISTICS

A. Known Tithers:

KNOWN TITHERS REPORTED

	1960-61	1961-62
Gainesville	399	585
DeLand	—	518
Jacksonville	1,035	1,675
Lakeland	855	1,031
Miami	1,953	2,230
Orlando	909	1,344
St. Petersburg	515	736
Sarasota	845	596

Tallahassee	411	367
Tampa	665	1,005
West Palm Beach	792	1,174
	8,379	11,261

- B. Florida Conference: The giving of the Florida Conference for all causes during the nine years since the Tithing Emphasis was adopted by the General Conference in 1952 has risen from \$7,104,863 to \$16,008,142 in 1960 and \$16,145,619 in 1961.

The per capita giving of The Methodist Church for all purposes in 1960-61 was \$52.80. The per capita giving of the Florida Conference for all purposes for the last two years are as follows:

1959-60—\$68.66
1960-61—\$65.61

Florida has the largest per capita income of any state in the Southeast or Southwest—more than \$2,000 per year. If we were realizing the tithe from 246,000 Methodists in our Conference we should be receiving approximately \$49,000,000 annually instead of the \$16,000,000 received. The amount we are giving to the Church now is approximately 3% of our income. To achieve the tithe may be improbable but not impossible. However, would it not be wonderful to move toward 4% which would be approximately \$19,680,000 or an increase of three and one-half million dollars?

III.

RECOMMENDATIONS

A. Strengthening of Stewardship:

1. The observance of the Quadrennial Stewardship Emphasis: "The Stewardship of Possessions with special emphasis on Tithing," by all those churches who were unable to observe the program last year.
2. The observance of an Every Member Visitation Program by each Church for the underwriting of the budget.
3. Active Secretaries of Stewardship in each Church.

Respectfully submitted,

JOHN M. SIKES

Conference Secretary of Stewardship

REPORT OF COMMISSION ON CHRISTIAN VOCATIONS

"Whom shall I send, and who will go for us? Then said I, 'Here I am! Send me!'"—ISAIAH 6: 8.

The Quadrennial Emphasis on Recruitment for Christian Vocations has gotten into full swing during this year. The General Conference of 1960 said, "Let us serve Him by recruiting youth and adults to listen for and to heed God's call to the ministries of the Church, including all its agencies and institutions." Then it established the following four aims in the area of Christian Vocations:

1. The deepening of the spiritual life of youth and adults.
2. The conserving of decisions already made in the local, District and Conference levels of recruitment, with a greater emphasis upon follow-up.

3. A continued emphasis on pastoral and parental encouragement of youth and young adult decisions for full time Church-related vocations.
4. The formation of informative and persuasive literature.

Already major emphasis has been placed on these aims across the Church and within the bounds of our Florida Conference. On October 27-28, 1961 a very successful "Preachers of Tomorrow Conference" was called by Bishop Henley and jointly sponsored by the Conference Board of Ministerial Training and the Conference Commission on Christian Vocations. One hundred youth and young adults interested in or in preparation for the Ministry met with Bishop Henley, The Cabinet, their pastors, and members of the sponsoring groups at the Methodist Youth Camp for this highly significant Conference on the Ministry.

On February 1st an annual planning session was conducted by your Conference Commission, which included all of the District Chairmen, outlining and creating the program for the year. Recommendations being presented to this session of the Annual Conference came out of this creative session.

May 20, 1962 designated by General Conference as Aldersgate and Ministry Sunday was again observed in an even larger way across our Conference. Reports indicate many great experiences occurring in the local Churches and also indicating the fact that Ministry Sunday is an increasingly great opportunity for recruitment. A note of thanks is expressed to Dr. Amos L. Boren of Hollywood Hills Methodist Church, Hollywood who prepared the sermonic material for the observance of Ministry Sunday. We would like to further express our appreciation to the Boards and Agencies of our Conference who have so definitely shown an interest in the work of your Commission in the area of recruitment and cultivation of youth and young adults for church-related vocations.

Extensive effort has been made to revise the Conference Commission's file with each person whose name has been received from any source receiving individual mailings and a special mailing requesting the completion of their individual confidential folders. Over 1,200 Basic Information Blanks were sent to individuals and the completely revised list of youth was made available in May. Each local Church and pastor is urged to anticipate and use this listing of all Full-Time Service Volunteers in our Conference as it will appear in the October, 1962 issue of the Florida Conference Methodist Youth Fellowship paper, *THE TELLUM*.

We call special attention of the entire Conference to the following excellent materials to aid the carrying out of the Quadrennial Emphasis on Christian Vocations:

1. A new book has been written entitled *THE BIBLE AND GOD'S CALL* by Drs. Howard Kee and Montgomery Shroyer. It will be excellent resource for adult discussion groups; for MYF counselors, leadership courses on local, district and conference levels; and also for specific study by the local Church Committee on Christian Vocations.
2. A new core unit of study has been prepared for use with Senior High and Older Youth groups entitled, "The Meaning of Discipleship."

3. Also a new Senior High Elective Unit which is entitled, "The Call To Life" is to be released June, 1962.
4. The Youth Department of the General Board of Education has made available resource material for the Summer of 1962, The Methodist Youth Seminars (formerly called the Youth Activities Weeks Packets). All of these four items are available from Cokesbury.

Your Commission wishes to again bring to the attention of the Conference the annual church-related vocational needs established for our own Florida Conference and to urge the wide usage of these in promotion of Christian vocations in all areas. They are:

- 40 for the Ministry
- 10 for the Missionary enterprise at home and abroad
- 15 for Christian Education in the local churches
- 5 for Directors of Music
- 15 to fill additional needs in other categories

This total of 85 persons challenges our Conference to a vigorous and deeply spiritual program of recruitment and cultivation. We urge every pastor and laymen to consider it a part of their task of Christian witness to work with God's Spirit in the attainment of these Goals. The people called Methodists must face facts, for our needs are tremendous. For example, in the area of the ministry: in 1961 only 958 ministerial candidates were admitted on trial in Methodist Conferences; while only 887 ministers were received into full connection. This is far short of the church-wide annual need of 2,400.

Your Conference Commission on Christian Vocations calls upon the Florida Annual Conference to seriously consider and support the following recommendations:

A. IN THE ANNUAL CONFERENCE:

1. We recommend the book entitled "THE BIBLE AND GOD'S CALL" by Drs. Howard Kee and Montgomery Shroyer be used extensively in the local, sub-district and district programs in the interest of Christian Vocations; also that this book be considered additional resource material for the Florida Conference "Our Mission Today" study programs.
2. We recommend that publication of the names of all Full-time Service Volunteers in October 1962 issue of TELLUM be used as a means of recognition and that every pastor review carefully the youth names within his church and report changes to the Conference Commission.
3. We recommend that a Conference on Christian Vocations be held at the Methodist Youth Camp in Leesburg, Florida on October 26-28, 1962 with Dr. Richard Bauer, Executive Secretary of the Interboard Committee on Christian Vocations as the major resource person.
4. We recommend that the emphasis for the remainder of the Quadrennium be as follows: 1962; The Campus and Christian Vocations; 1963; The Home and Christian Vocations; 1964, Missions and Christian Vocations.
5. We recommend placing on the Calendar of our Florida Annual Conference, Sunday May 19, 1963, as Ministry Sunday, with the observance of this Sunday to be marked by the presenting

of the claims of Christ and His Church concerning God's call to youth and adults to all church-related vocations.

6. We recommend the establishing of a special Personnel Secretary within the Conference Commission on Christian Vocations in an effort to more effectively attain the General Conference aim of "The conserving of decisions made in the local, district, and conference levels."

B. IN THE DISTRICT

1. We recommend that the District Committee on Christian Vocations be continued and further that the District Superintendents during this session of the Annual Conference be requested to name the chairman of their District Committee in consultation with their District Director of Youth Work. This recommendation in no way implies that the District Director of Youth shall or shall not be the chairman of the District Committee, but we do urge that full consideration be given to having a different person for District Chairman wherever possible.
2. We recommend that the District Committee on Christian Vocations be made up of the following persons: The District chairman, the District Superintendent, the Directors and Associate Directors of Youth Work, the District Secretary of Missionary Personnel of the Woman's Society of Christian Service, the District Lay Leader, and the members of the Conference Commission on Christian Vocations residing within the bounds of the District.
3. We recommend that the chairman of the District Committee of Christian Vocations be considered a member of the District Staff on Christian Education.
4. We recommend that the District Superintendent with the aid of the District Chairman distribute at the District-set-up meeting, to be held immediately after Annual Conference, the Local Church Committee on Christian Vocations report blank with the purpose of having it completed and presented at the First Quarterly Conferences.
5. We recommend that the District Chairman of Christian Vocations, in consultation with the District Superintendent, call a meeting of the District Committee as early in the Fall as possible to outline its program for the year. (A full presentation of the function of the District Committee on Christian Vocations will be found on pages 222 and 223 of 1961 Florida Conference Journal.)

C. IN THE LOCAL CHURCH

1. We recommend the continued emphasis upon the establishing of a Committee on Christian Vocations in every local Church according to Paragraph 145, Section 9 of the 1960 *Discipline*.
2. We recommend that each Local Committee on Christian Vocations be called on to report at the First Quarterly Conference by using the blank prepared by the Florida Conference Commission on Christian Vocations.
3. In recognizing the pastor as the key person in the total program of recruitment and cultivation of youth and adults to church-related vocations, we recommend that each pastor continue his

efforts in accordance with his other pastoral duties as stated in paragraph 352.20 (a. and b.) of the 1960 *Discipline*.

4. We recommend that every church, through its local Committee on Christian Vocations, carry out a continuous emphasis on the needs and possibilities of Christian vocations throughout the Church and Church School.

W. L. JOYNER, Chairman
JOHN HUNT, Secretary

COMMISSION ON CHRISTIAN VOCATIONS FINANCIAL REPORT

June 1, 1961 through May 3, 1962

Balance June 1, 1961		\$ 259.03
Receipts:		
Conference Treasurer	\$711.73	
Christian Vocations Conference	288.73	
Board of Ministerial Training	25.00	1,025.46
Total		<u>\$1,284.49</u>
Disbursements:		
Christian Vocations Conference	\$233.54	
Postage, Supplies, etc.	281.42	
Travel Expense of Commission	211.30	
Secretary	441.50	
Telephone	40.65	1,208.41
Balance		<u>\$ 76.08</u>

JOHN R. HUNT, Treasurer
May 3, 1962

REPORT OF THE COMMITTEE ON THE REVISION OF THE STANDING RULES

We present for adoption the following revision of the Standing Rules of the Florida Annual Conference. We have attempted to eliminate obsolete phraseology and procedure, rearrange the material for easier access, and have added material as suggested by the various interested Boards and officers of the Conference. Our thanks go to the many who made suggestions for this revision.

J. MILBURN McLEOD
JOHN J. ROOKS
ROBERT C. BOGGS

The standing rules were adopted as printed in Part X.

COMMITTEE ON PUBLISHING INTERESTS

June 1962

The Committee on Publishing Interests is a new Committee, having been authorized by the 1960 General Conference. The Committee pro-

vides a link between the Publishing House and the Annual Conference. This is its first report to the Florida Conference.

In his recent book, *The Beginning of American Methodism*, Dr. John Gross reminds us that The Methodist Publishing House has become one of Christendom's greatest enterprises for the production of Christian literature. Surely The Methodist Church is "throwing ink at the devil by tank loads" and using train loads of paper to do it.

The Board of Publication, doing business as The Methodist Publishing House, appropriates funds annually from its net income for the benefit of the Conference Claimants of the Church. But the primary purpose of the Publishing House is to provide the Church with necessary books, Bibles, periodicals, church and church school supplies and other materials. For 172 years this has been the cause for which the Publishing House has functioned, and in 1961 the publishing interests of the Church reported the most productive twelve months in its history from the standpoint of service to the Church and its people.

Here are some of the highlights of the year's work:

Cokesbury, retail division of the Publishing House, is now operating under a regional plan consisting of six regional service centers for mail order purposes and fifteen retail Cokesbury stores.

A new five-color offset press was installed in the Nashville printing plant, adding to the fine quality of printed materials for the Church. Some of the printing that comes from this press is Church School Literature, color pages of *Together*, catalogs, covers of *The Upper Room* and church bulletins.

More than 143 million pieces of Church School Literature, including material for all ages and sizes of groups, were mailed during the year.

A total of 5,300,000 books was printed and bound in the printing plants of The Methodist Publishing House.

Editorial work was completed on the four volume set of *The Interpreter's Dictionary of the Bible*, which will be ready in October of 1962. This highly illustrated work is the first complete English dictionary of the Bible in more than fifty years. Over 7,500 entries are defined in the four volumes.

Abingdon's first regular weekly issue of bulletins in four colors was produced for use in the first quarter of 1962.

Twenty-one new children's books were published, lifting to 193 the number of Abingdon children's books in print.

New literature courses for the Junior High age group were released in October of 1961. These courses, fully field experimented in actual use, have many innovations in art and design.

Some 800 new libraries were registered in the Church library program during the year, bringing the total to more than 8,000. The new *Church Library Manual*, provided free to all registered libraries, received wide acceptance.

Church music is now on display in each of the Cokesbury stores. Both the service centers and stores have wide selections of church music, and examination copies are available to choir directors and ministers of music.

The Methodist Publishing House employs more than 2,200 people in eighteen locations. More than 28 per cent of the employees of the House have ten years or more service.

Together, Methodism's family magazine, showed a circulation

of 908,901 in 1961. *Together* is designed to inform Methodists about The Methodist Church in an interesting and colorful way, and at the same time to bring them closer to the local church.

LET US DIRECT YOUR ATTENTION TO AN ENTIRELY NEW TOGETHER FAMILY PLAN

August 1, 1962 modified rates will go into effect. Individual subscriptions sent directly to TOGETHER offices will be \$5.00 a year.

FAMILY PLAN subscriptions are being REDUCED to reflect the economies of automation.

All present "All-Family" churches will be automatically converted to the new FAMILY PLAN with no inconvenience to the church. Pastors are being informed.

Club Plan churches will be given an option of becoming FAMILY PLAN churches.

Subscribers not now on any group plan will receive word on how they can extend their subscriptions at the old rates before August 1.

Note that *three different degrees* of FAMILY PLAN coverage are now possible:

<i>Subscription coverage</i>	<i>Church billed once each quarter for</i>
10% of the church's total full members	78¢
20% of the church's total full members	69¢
30% of the church's total full members	63¢

NOTE: Membership figures for purposes of qualification for the 10%, 20%, or full 30% coverage of your membership are taken from the minutes of your Annual Conference. When fewer than 10% of the full membership subscribe through the church office the rate is: \$3.96 each, cash with order.

The Methodist Publishing House exists to serve the needs of Methodism in the area of publishing interests. This includes the boards and agencies, local churches, ministers, families and individuals. The service of the House is geared to serve the Church at every level of its work. Expanded services are planned for the coming years as The Methodist Church continues to spread the Word of God.

Your Committee urges every church and pastor to use the service and products of the Methodist Publishing House as a powerful ally in extending the cause of Christ among Florida Methodists.

HARRY H. WALLER

REPORT OF THE COMMITTEE ON CONFERENCE RELATIONS

The relation of a Methodist minister to his Annual Conference is unique and sacred. Through it the minister is assured life-long acceptance and employment in his Calling; and through it the Conference has a pledge of continuing loyal service. It is a relation to be cherished and maintained with dignity. The *Discipline* charges the Committee on Conference Relations with the responsibility of keeping watch over this relationship for each full clerical member of the Conference.

Desiring to fulfill its duties in a more effective manner, the Committee calls attention to the importance of the cooperation of each minister in maintaining his Conference relation with clarity and dignity. This

becomes especially important at the point of keeping the Committee informed about desires of ministers for changes in their Conference relations.

In particular it is important that the Secretary of the Committee, as well as the Bishop and the District Superintendent, be notified by any clerical member of the Conference who wishes to be granted sabbatical leave, retirement, the supernumerary relation, appointment as a student, or voluntary location. This should be done well in advance of Annual Conference in order that full consideration can be given to the merits of the request being made. Failure to furnish this information in time can, and often does, result in embarrassment for the minister and the Annual Conference.

It is well, further, for those holding special types of Conference relations to keep the Committee, as well as the Bishop and District Superintendent, advised each year as to their plans for the next year. Full Conference members, for instance, appointed as students should inform the Committee when their studies will be completed and when they intend to apply for appointment in the effective relation; those on sabbatical leave should notify the Committee what Conference relation they desire at the end of their year of leave; and those in the supernumerary relation should clear with the Committee each year regarding their desires for the next year, remembering the limitations on this type of relation. In every case each minister must assume responsibility for assisting the Committee to keep his Conference relation clear and satisfactory.

The Committee pledges itself to courteous efforts, including interviews with those who desire them, to maintain with becoming dignity the relation of the ministers to the Conference. It requests each minister to cooperate by providing full information on plans affecting Conference relations.

The Committee on Conference Relations
H. STEWART AUSTIN, Chairman
JOHN B. GILL, JR., Secretary

THE METHODIST RURAL FELLOWSHIP

The Annual banquet of the Methodist Rural Fellowship was held in the "S" room of Florida Southern College, Wednesday, June 6, at 5:30 P.M. President J. T. Sofge, Jr. was master of ceremonies giving the greeting and expression of thanks.

The minutes of the Methodist Rural Fellowship of 1961 meeting were read by the Secretary, Duane Meier and approved.

The Reverend Spivy Brabham, Membership Secretary, gave the information as to the membership in the Rural Fellowship and how to become members.

Dan Gill was introduced who in turn introduced Miss Pollie Lassiter, Rural Worker in Tallahassee District, Mrs. David R. Thurman, Conference President of Woman's Society of Christian Service who announced the three new Rural Workers in the Conference: Mary Hubbard to work in De Land District, Barbara Miller to work in Gainesville District and Emily Cunningham to take over the work in the Tallahassee District. Bishop and Mrs. James W. Henley were introduced and Rev. and Mrs. Francis Smelt. Rev. Smelt is Executive Secretary of Town and Country Commission in the Conference.

Dan Gill then had the District Secretaries of Town and Country

Work to present their "Church of the Year" and why they were chosen.

The first District was the Lakeland District, Tom Sofge reporting. He presented the pastor and people of Ridge Manor Church and the pastor and people of Fruitland Park Church.

Don Logue of Orlando District presented the pastor and people of Grace Church, Merritt Island, the two churches that were tied in the choice of the District in the area of 250 members and over: Casselberry and Lockhart.

Morris Gaskins reported for the St. Petersburg District, presenting the pastor and people of Spring Lake Church.

Tom Sofge presented the report for the Miami District for John Hires. He presented the people and pastor of Davie Church.

Dr. J. E. McKinley, District Superintendent of Gainesville District reported that the Belleview Church was the District choice. Pastor and people presented.

E. T. Standifer of the Sarasota District presented the pastors of the Terra Ceia and Bowling Green churches.

For the Tampa District Reid Gass reported. He presented the pastor and people of Cork and Riverview churches.

V. J. Ragsdale reporting for the West Palm Beach District presented the pastor and people of the Palm Bay church.

Frank Daniel of the De Land District presented the pastor and people of the Port Orange and DeBary churches.

Last to present their District church was Raymond R. Gregory of the Tallahassee District. He presented the pastor and people from the Carrabelle church.

Dan Gill made the announcement of the two churches that would receive the "Church of the Year" award from the Conference in the Friday Session as Carrabelle church in the Tallahassee District in the under 250 member group and the DeBary church in the De Land District for the over 250 to 500 member group.

The meeting was closed with prayer by Rev. Francis Smelt.

Signed:

J. T. SOFGE, JR., President
DUANE MEIER, Secretary

REPORT OF BRANSCOMB MEMORIAL BUILDING COMMITTEE

The Building Committee for the Branscomb Memorial Auditorium is directly amenable to the Board of Trustees of Florida Southern College and has made regular detailed reports to that body as progress has been made. We are pleased now to make a general report to the Conference.

1. *Architecture.* Nils Schweizer and Associates were commissioned as architects for this project and have now completed the plans and specifications.
2. *Contract.* Several reputable and reliable builders have been invited to submit bids, and plans and specifications are now in their hands. Bid openings are scheduled for Tuesday, July 17, 1962.
3. *Building Schedule.* If bids are within the range of our budget, we will award the contract soon after the bid openings, and have

tentatively set the ground breaking ceremony for Monday, September 10, 1962, at 2:00 P.M.

4. *Budget.* Because of the advantageous arrangement in the Church Extension Campaign, by which we are to receive one half of the first \$800,000.00 paid in on Church Extension Loan Fund, we are now assured of receiving \$400,000.00 from this source and are pleased to report that we have already in hand \$388,000.00 of this amount. In addition we have on hand \$50,000.00 from the original Branscomb Memorial Love Offering made by our churches in the spring of 1959. This gives us a firm budget of \$450,000.00 which we know already will not provide for furnishing and air conditioning the building, and for certain accessories. Our Florida Conference Woman's Society of Christian Service has assumed large responsibility toward furnishing the auditorium, an act of co-operation and generosity which the Committee greatly appreciates. Toward the full completion of the building we earnestly solicit additional individual and group gifts.

Branscomb Memorial
Auditorium Building Committee
GEORGE A. FOSTER, Chairman
W. S. BOZEMAN, Secretary

**CONFERENCE MINUTES AND INCIDENTALS FUND
1961-62**

Receipts

Cash on hand June 1, 1961	\$ 966.02
Received on regular apportionment	5,900.00
Received apportionment for reports	700.00
Received from sale of Journals	124.49
	<hr/>
	\$7,690.51

Disbursements

Postage	\$ 45.93
Telephone	67.68
Secretarial Help	294.42
Printing	5,077.71
Statistician	800.00
Miscellaneous	226.25
	<hr/>
	\$6,511.99

Balance on hand May 31, 1962 \$1,178.52

Respectfully submitted,
ROBERT C. BOGGS, Conference Secretary

I have checked the records on the above Fund, as kept by Robert C. Boggs, and find the breakdown of Receipts and Disbursements and the balance on hand to be correct.

HIRAM TODD, Accountant
Lake Wales, Florida

COMMITTEE ON MEMOIRS

As soon as notified of the death of a Minister, Minister's Wife, or Widow, we have offered in the name of the Conference our sympathy and service.

This year seven from the Active Ministry, ten from the Retired Ministry, two wives of Ministers, and seven widows of Deceased Brethren have passed into the Father's House.

ACTIVE PASTORS

Rev. Elliott S. Rich	Rev. Homer McNeely
Rev. W. W. Patch	Rev. Homer Bain, Sr.
Rev. W. F. Peeler	Rev. George B. Warren
	Rev. Glenn C. James

RETIRED MINISTERS

Rev. J. W. Austin	Rev. Ben Montgomery
Rev. G. Leon Wells	Rev. J. J. Richards
Rev. Jesse Jones	Rev. Oliver Hatfield
Rev. W. T. Brantley	Rev. H. A. Spencer
Rev. W. H. Cadwell	Rev. A. A. Hagler

WIVES OF MINISTERS

Mrs. Clyde C. Frazier	Mrs. W. P. Buhrman
-----------------------	--------------------

WIDOWS OF MINISTERS

Mrs. T. L. Z. Barr	Mrs. C. D. Ward
Mrs. C. C. Tyler	Mrs. J. J. Jones
Mrs. R. L. Honiker	Mrs. J. T. Guy
	Mrs. C. H. Summers

Your committee wishes to express thanks to each of the District Superintendents and the Conference Secretary for their cooperation in reporting the names of those who have passed into the Father's House. We wish also to express our thanks to each one preparing one of the Memoirs. Your help is earnestly requested in the future.

Your committee wishes to thank Rev. H. Stewart Austin for delivering the Memorial Address, the Reverend Clare Cotton, the First Methodist Church and the Choir of First Methodist Church, and to our Bishop James W. Henley for this hour and to all others who share in making this service one of inspiration, helpfulness and comfort, to the loved ones and the families of the deceased, we are most grateful.

That we may give due report and honor to these who have passed into the Father's House, we suggest that the entire Conference stand, as the Secretary calls the roll of the deceased.

C. T. HOWES, Secretary

FLORIDA CONFERENCE GROUP INSURANCE

On July 1, the Florida Conference Group Insurance Plan will begin its eighth year. During that time our membership has grown from 319 to 465. These brethren are insured for a total of \$2,220,000.

During our first three years we had only one death, the claim being \$5,000. In our fourth year four of our members died, the death claims totaling \$15,000. In the next two years we had one death, the claim

being \$2,500. So, in our first six years we paid out claims of only \$22,500. This very fortunate experience enabled us to build up a good reserve, and to reduce our askings of the Conference from \$10,000. to \$3,000. per year.

The past year has been a tragic one, as we all so well know. I am glad to say to you, however, that nine of our brethren who died were covered by our Group Insurance, and we are paying their beneficiaries a total of \$40,000. These nine brethren had paid into the Plan a total of only \$1,813.50, which should remind us of the great benefit of the Group Plan.

Conference Members and Full-Time Approved Supplies are eligible for this insurance, PROVIDED THAT: They must apply for the insurance within two years from the time they take full-time work in the Conference; and also, that one transferring into the Conference shall not be eligible if he has passed his 55th birthday.

The Policy is for \$5,000. until one reaches his 65th birthday, at which time it is reduced to \$2,500., where it remains as long as he is identified with the Florida Conference (whether active or retired). The cost is \$3.00 per month or \$35. for the year beginning July 1, if paid before Aug. 1. At 65, this cost is cut to one-half. Presently we are not billing one after he reaches his 72nd birthday. Notices are sent out if one gets one month in arrears. If one does not respond to this notice, another is sent at the end of two months. Failure to make payment as noted on this notice causes the policy to be of no value until the payment is caught up.

Sminary Students who have been admitted On Trial, may have the \$5,000. policy for half price. The limit for this consideration is two years, or when one comes out of the Seminary, whichever time is the shorter.

I am glad to report that we have a Reserve of approximately \$50,000. Of this amount, \$35,000 is loaned to the Conference Board of Missions, and \$10,000 is in the Home Federal Savings Bank of St. Petersburg. The balance is in the Florida National Bank, Orlando. Since we cannot anticipate any dividend this year, we shall likely have to reduce this reserve by about \$7,000.

Your Treasurer is bonded in the amount of \$10,000.

Attached is the audit of my books for the year ending June 30, 1961.

Anyone desiring to take out this Insurance during the present session of the Conference, should get an application card from me. When it is returned to me, the policy will be in force, and there will be no charge for the month of June.

BRUCE F. GANNAWAY, Secretary-Treasurer
Florida Conference Group Insurance

COLLEY, TRUMBOWER & HOWELL

September 13, 1961

Florida Annual Conference
The Methodist Church
c/o Dr. Bruce F. Gannaway
1400 Lancaster Drive
Orlando, Florida

Gentlemen:

In accordance with our engagement, we have examined the books and records of Florida Conference Group Insurance for the year

ended June 30, 1961. Our examination was made in accordance with generally accepted auditing standards and included all procedures which we considered necessary under the circumstances.

In our opinion, cash receipts and disbursements of record were properly handled during the year and the accompanying statement of cash receipts and disbursements presents fairly the cash transactions for the fiscal year covered and the balance on deposit in various banks at June 30, 1961.

Respectfully submitted,
COLLEY, TRUMBOWER & HOWELL
CERTIFIED PUBLIC ACCOUNTANTS

**FLORIDA CONFERENCE GROUP INSURANCE
BALANCE SHEET—CASH BASIS**

June 30, 1961

Assets

Cash in Banks:	
The Florida National Bank at Orlando—	
Checking account	\$ 542.06
The Florida National Bank at Orlando—	
Savings account	5,100.37
Home Federal Savings and Loan Association of St. Petersburg	<u>10,000.00</u>
Total cash in banks	\$ 15,642.43
Loan Receivable:	
Florida Conference Board of Missions	20,000.00
	<u>\$ 35,642.43</u>
Surplus	
Unappropriated Surplus	<u>\$ 35,642.43</u>

**FLORIDA CONFERENCE GROUP INSURANCE
STATEMENT OF CASH RECEIPTS AND DISBURSEMENTS**

Year Ended June 30, 1961

Particulars	Amount
Cash on Deposit, July 1, 1960:	
The Florida National Bank at Orlando	\$ 1,072.44
Home Federal Savings and Loan Association of St. Petersburg	<u>10,000.00</u>
Total cash on deposit, July 1, 1960	\$ 11,072.44
Cash Receipts:	
Premiums from insured members	15,460.00
Florida Conference—Ten-in-One	3,000.00
Interest on notes and savings accounts	1,300.37
Dividends from insurance policies	<u>13,066.00</u>
Total cash receipts	32,826.37
Total cash available	<u>43,898.81</u>

Cash Disbursements:

Premiums paid to Metropolitan Life Insurance Company	27,508.24	
Bruce F. Gannaway, Treasurer	600.00	
Office supplies, postage and printing	73.14	
Audit	50.00	
Fidelity bond premium	25.00	
	<hr/>	
Total cash disbursements		28,256.38

Cash on Deposit, June 30, 1961:

The Florida National Bank at Orlando— Checking account	542.06	
The Florida National Bank at Orlando— Savings account	5,100.37	
Home Federal Savings and Loan Association of St. Petersburg	10,000.00	
	<hr/>	
Total cash on deposit, June 30, 1961		<u>\$ 15,642.43</u>

REPORT ON BLUE CROSS-BLUE SHIELD GROUP

During the past three years we paid the Blue Cross of Florida \$66,688.43 and we received in paid benefits from Blue Cross \$68,992.80.

In the same period we paid in to Blue Shield of Florida \$31,688.57 and received in paid benefits \$33,997.90.

The Group now contains 455 members and a motion was made to the Conference that a Committee of three or five people be appointed by the Bishop as a Consulting Committee where major decisions are required in the handling of the hospitalization Group.

C. B. CALLAWAY, Chairman
MRS. C. B. CALLAWAY, Secretary

**REPORT OF THE COMMITTEE ON DISTRICT
CONFERENCE RECORD BOOKS**

Our Annual Conference can justly be proud of the heritage of historical record materials that is being preserved through the District Conference Record Books. Every book was checked. Everyone is of the permanent looseleaf type. All in good condition.

We commend the District Superintendents and the District Secretaries for their concern in keeping them. Notations were placed in the books that could be improved by the addition of some item. To further improve the records we suggest that:

1. All paper be of uniform size. Statistical tables give the best appearance on the uniform paper of the record books. Where the mimeographed sheets are used or programs it is best that they be mounted securely to give permanence and uniformity to the book.
2. If legal sized sheets are used it is best to make one sheet uniform and mount the small remains on a uniform page. If they are folded, reinforce the folds so that they will not be lost in the future.

3. The minutes of the District Conference and any special meetings be signed at the end of the business by both the District Superintendent and the Conference Secretary.

Our Committee is extremely pleased to report that the manner in which the Records are kept keeps the work of our Committee to a minimum. It is a most gratifying experience to check records that are a credit to our Conference. If you possess old record books please turn them over to the Conference Historical Committee for the archives at Florida Southern College where they became a permanent possession for historians in years to come.

Signed,
JOHN DAVENPORT, Chairman

REPORT OF RESOLUTIONS COMMITTEE

This 120th session of the Florida Conference is coming to an end. All reports have been made, plans for the future have been adopted, and following the assignment of pastors by the Bishop, the business of this Annual Conference will be completed and we will adjourn.

But before we depart from this church we desire to express our gratitude to all who have contributed to the success of this Conference session.

We thank God for the great Florida Conference, for its outstanding record of achievements, for the opportunities it offers of greater service, for the dedication of ministers and laymen, and for the inspiration of this week.

The statistical report is good. Methodism in Florida continues to show substantial growth.

The splendid progress of the last 12 months, evidenced by reports made here, reveal the loyalty and untiring efforts of devoted Christians who have served well on Boards and Commissions, and in their local churches. To them all we are grateful.

We cannot begin to mention all the individuals, or all that has been done. But we are especially thankful for

The 24 new ministers received on trial

The 34 ministers received in full connection

The net gain of 11,820 members

The organization of eight new churches and the acquisition of sites for many more

The splendid progress in our church extension program and the building of many new church plants and parsonages.

The generous financial support of Methodists who, during the year, contributed \$17,450,519.

The many accomplishments of the Woman's Society of Christian Service, and the development of a great lay movement.

Our thanks are due those who have so efficiently handled numerous details of this Conference—Secretary Robert C. Boggs and his staff, the Statistical Secretary, M. E. Myers and his assistants, the Johns-Hopkins Agency of Lakeland for the equipment furnished.

We appreciate the efficient press coverage by the news services, and especially The Lakeland Ledger and the Tampa newspapers.

We thank the officials of First Methodist Church for use of the excellent facilities of this plant, the courtesies extended by Dr. Clare M. Cotton and his staff, the work of the ladies, who made available

delightful refreshments, and the service of the men who had the tedious task of handling the congestion in the parking lots.

We thank Florida Southern College for taking such good care of delegates with comfortable housing and excellent meals. President Charles T. Thrift, Jr., and his associates have earned our gratitude. We thank all who are financially supporting our College, and we are confident Methodists will show their appreciation for the service the College is rendering to our young people by providing more substantially for its financial support.

For the inspiring sermons of Dr. Leonard T. Wolcott, and the challenging addresses of Dr. Darrell Randall, Dr. Joseph D. Quillian, Jr., Dr. Earl Brewer and William B. McPherson, and to all the members of this Conference who participated on the program we express sincere thanks.

We appreciate the service of the eleven District Superintendents who have labored faithfully and long to help solve the perplexing problem of pastoral appointments.

Bishop Henley has won our love, respect and gratitude by the courteous and efficient manner in which he has presided over this session, and has supervised the activities of the Conference during the year. We thank him for his capable leadership of Florida Methodism.

We look ahead with confidence, determined to meet the challenge of a new conference year, and with strong faith that God will continue to bless the efforts of pastors and laymen who serve Methodism in Florida.

R. H. BERG

MINUTES OF APPROVED SUPPLY FELLOWSHIP

The meeting of the Approved Supply Fellowship was held in the Philathia Class Room at First Methodist Church Lakeland, Wednesday, June 6th at 1:25 P.M. President E. B. Luttrell opened the meeting with prayer.

In calling for old or unfinished business the President noted that the committee appointed to present a resolution regarding having the names of deceased Approved Supplies appear in the roll of Honored Dead, was not present. He reappointed them to serve under Rev. H. L. Boyd to report at the 1963 meeting.

Several men reported not receiving copies of the history of the Supply Fellowship. It was explained that only 50 were prepared and these had all been mailed out. Rev. L. E. Denslow volunteered to prepare more copies and have them ready for distribution at the next meeting.

There being no member of the Standing Committee present Brother Francis Smelt made a motion that the President receive nominations from the floor. The Motion Carried. The following were nominated and elected:

L. E. Denslow—president, Guldmar J. Blair—Vice president, L. J. Green—secretary, Howard Finkell—treasurer.

Brother Luttrell expressed his thanks to the Secretary for preparing mimeographed copies of the minutes, and approved the dispensing of the reading of them.

Brother Francis Smelt expressed our sorrow at the loss of Brother Fletcher W. Peeler, and offered a motion that the Secretary write to Mrs. Peeler expressing our sympathy. The motion carried.

Brother G. J. Blair offered the suggestion that the members of the Cabinet would be helped by the inclusion in the journal, of the service record of Supplies. He pointed out that there had been instances of confusion because a District Superintendent did not have a record of the churches served by a certain Supply. President Luttrell appointed G. J. Blair, W. P. Crowder and Roy L. McCormick as a committee to present this matter to the Cabinet.

The Subject of minimum salary was brought up, pointing out that several years ago there had been no difference in the minimum for the Supply and Conference Members. Brother Smelt offered a motion that a committee be appointed to meet with the Board of Missions to discuss this matter. The motion carried and the committee appointed are: Francis Smelt, E. B. Luttrell, and L. E. Denslow.

A suggestion that we have an interim meeting of the Supply Pastors at Pastor's School met with approval. President elect Denslow said he would Notify the men of such a meeting.

There being no further business Brother Luttrell asked Brother Finkell dismiss us with prayer, after which the newly elected officers should line up to receive congratulations.

Respectfully,
L. E. DENSLow, President
L. J. GREEN, Secretary

MINUTES OF THE ANNUAL MEETING OF THE TRUSTEES OF ST. JOHNS RIVER CONFERENCE (Corporate Body)

The annual meeting of the Trustees of the ST. JOHNS RIVER CONFERENCE, a corporation, was held in the First Methodist Church, Lakeland, Florida, at 4:30 P.M. on June 7th, 1962. Robert J. Gisler, President of the Corporation, presided over the meeting.

A quorum being present, the meeting was called to order. The President reported that the Trustees had transferred title to several churches at the request of the Trustees of the Livingston Mission Fund, and upon each church executing and delivering to the Trustees of the Livingston Mission Fund, a mortgage and Refunding Bond for the amount donated by the Trustees of the Livingston Mission Fund. J. T. Dingley made motion, duly seconded by T. C. O'Steen, and passed unanimously, approving the action of the officers in transferring the Titles as reported.

The president outlined the necessity of keeping the corporation active, as many churches still have title vested in the St. Johns River Conference, a corporation, on account of donations from the Livingston Mission Fund.

Upon motion by David J. Cathcart, seconded by T. C. O'Steen the following officers were continued in office for another year and until their successors shall be elected and qualified. Motion carried without dissent:

President—Robert J. Gisler
Vice President—R. Hudson Olliff
Secretary-Treasurer—J. Fred Rivers II

There being no further business, the meeting adjourned.

ROBERT J. GISLER, President
J. FRED RIVERS II, Secretary

**TREASURER'S REPORT
BOARD OF MINISTERIAL TRAINING**

June 1, 1962

Receipts:

Balance brought forward last year	\$	94.18
Conference Secretary	\$	4.00
Refund Overpayment—Perkins Office		14.58
Refund Registrar's Travel		70.00
Refund Vice-Presidents Travel		83.18
Conference Treasurer	2,825.00	2,996.76
Total	\$	3,090.94

Expenditures:

Office Supplies and Postage	\$	129.09
Board Members Travel Expense		574.81
Registrar's Travel Expense		220.00
Approved Supply School		400.00
Secretarial Help		600.00
Commission on Christian Vocations		50.00
Cultivation Banquets		400.00
Pastor's School		500.00
Miscellaneous	110.24	2,984.14
Balance on Hand	\$	106.80

Pastor's School

Receipts:

Balance on Hand	\$	928.19
General Board of Education	\$	500.00
Conference Apportionments		500.00
Pastor's School Above Expenses	435.00	
Total Receipts		1,435.00
Total Amount to be Accounted	\$	2,363.19

Total Expenditures		1,025.53
Balance	\$	1,337.66

JOSEPH W. JONES, Treasurer
C. B. CALLAWAY, Auditor

EVANS & OTTINGER

June 5, 1962

Florida Annual Conference of
The Methodist Church
Lakeland, Florida

Gentlemen:

We have examined the books and records of the Central Treasury of the Florida Annual Conference of The Methodist Church for the

year ended May 23, 1962, and have prepared therefrom the accompanying balance sheet, statement of funds received and their distribution and supporting exhibits and schedules. Our examination was made in accordance with generally accepted auditing standards and accordingly included all auditing procedures we considered necessary in the circumstances, except that we have not had an opportunity to confirm with individual churches their remittances to the Central Treasury.

In our opinion, the accompanying balance sheet and statement of funds received and their distribution fairly present the financial position of the Central Treasury as of May 23, 1962, and the recorded receipts and disbursements for the year then ended, in accordance with generally accepted accounting principles and practices applied on a basis consistent with the preceding year.

EVANS & OTTINGER
Certified Public Accountants

EXHIBIT "A"

**FLORIDA ANNUAL CONFERENCE OF
THE METHODIST CHURCH
CENTRAL TREASURY
BALANCE SHEET**

May 23, 1962

ASSETS

	General Conference Funds	Branscomb Memorial Fund	Total
Cash on Deposit—Schedule 1:			
General Checking Accounts	\$ 67,976.23	\$ 77,945.67	\$145,921.90
Commercial Banks Savings	41,775.62	166,424.01	208,199.63
Federal Savings & Loan Associations Savings	48,771.68	155,694.31	204,465.99
Total Cash on Deposit	<u>\$158,523.53</u>	<u>\$400,063.99</u>	<u>\$558,587.52</u>
Investments:			
U. S. Treasury Notes (\$40,000 face value; \$30,000 matured 5/15/62)	\$	\$ 39,609.93	\$ 39,609.93
Other Assets:			
Returned Check	\$ 50.00	\$	\$ 50.00
Refunds Due for Overdistributions	143.09		143.09
Matured Interest Receivable		4,762.50	4,762.50
Total Other Assets	<u>\$ 193.09</u>	<u>\$ 4,762.50</u>	<u>\$ 4,955.59</u>
TOTAL ASSETS	<u>\$158,716.62</u>	<u>\$444,436.42</u>	<u>\$603,153.04</u>

LIABILITIES AND FUND BALANCES

Liabilities:			
Payroll Taxes Withheld	\$ 94.23	\$	\$ 94.23
Ten-In-One District Promotion Funds	5,000.00		5,000.00
Bethune Cookman College	500.00		500.00
Florida Council of Churches	7.75		7.75
Total Liabilities	<u>\$ 5,601.98</u>	<u>\$</u>	<u>\$ 5,601.98</u>

Funds Held for Various Boards and

Commissions:			
Board of Pensions	\$ 11,629.44	\$	\$ 11,629.44
District Superintendents	62,490.98		62,490.98
Board of Education—1% Plan	14,492.85		14,492.85
Conference Entertainment	3,600.00		3,600.00
Conference Treasurer's Office	998.81		998.81
Commission on World Service and Finance	491.81		491.81
Episcopal Residence Commission	293.08		293.08
Bishop's Contingency Fund	1,023.50		1,023.50
Branscomb Memorial Fund		444,436.42	444,436.42

Total Funds Held for Others ... \$ 95,020.47 \$444,436.42 \$539,456.89

Reserve Funds:

Ten-In-One Reserve	\$ 8,167.75	\$	\$ 8,167.75
Conference Contingency Fund	1,901.18		1,901.18
Conference Reserve Fund	48,025.24		48,025.24

Total Reserve Funds

\$ 58,094.17 \$ 58,094.17

\$158,716.62 \$444,436.42 \$603,153.04

SCHEDULE 1

FLORIDA ANNUAL CONFERENCE OF
THE METHODIST CHURCH
CENTRAL TREASURY
CASH ON DEPOSIT

May 23, 1962

	Branscomb Memorial Funds	District Superintend- ents' Funds	Other Conference Funds	Total
GENERAL CHECKING ACCOUNTS:				
Florida National Bank at Lakeland				\$ 80,507.95
Peoples Bank of Lakeland				108,784.51
Total	\$ 77,945.67	\$ 45,320.94	\$ 11,025.85	\$134,292.46
Peoples Bank of Lakeland, Board of Pensions			11,629.44	11,629.44
Total Checking	\$ 77,945.67	\$ 45,320.94	\$ 22,655.29	\$145,921.90
COMMERCIAL BANKS SAVINGS:				
Florida National Bank at Lakeland	\$ 10,302.25	\$	\$ 10,302.25	\$ 20,604.50
Peoples Bank of Lakeland	4,769.83		31,473.37	36,243.20
Peoples Bank of Lakeland—Time Certificate of Deposit ..	110,000.00			110,000.00
Peoples Bank of Auburndale	10,772.81			10,772.81
First State Bank of Lakeland	10,302.25			10,302.25
Exchange National Bank of St. Augustine	10,276.87			10,276.87
First National Bank of Leesburg	10,000.00			10,000.00
Total Commercial Savings	\$166,424.01	\$	\$ 41,775.62	\$208,199.63
FEDERAL SAVINGS AND LOAN ASSOCIATIONS:				
Tallahassee	\$	\$ 7,170.04	\$	\$ 7,170.04
Quincy		10,000.00		10,000.00
Leon			7,525.91	7,525.91
Ocala			6,525.39	6,525.39
Orlando			7,550.34	7,550.34
First of Indian River County			10,000.00	10,000.00
First of Lake County	11,013.72			11,013.72
First of Winter Haven	11,040.80			11,040.80
Polk of Lakeland	61,786.58			61,786.58
First of Lakeland	71,853.21			71,853.21
Total	\$155,694.31	\$ 17,170.04	\$ 31,601.64	\$204,465.99

EXHIBIT "B"

**FLORIDA ANNUAL CONFERENCE OF
THE METHODIST CHURCH
CENTRAL TREASURY
FUNDS RECEIVED AND THEIR DISTRIBUTION**

Year Ended May 23, 1962

Balance—May 24, 1961 \$ 159.28

RECEIPTS

	General Funds	Advance Funds	
Districts:			
De Land	\$ 84,232.58	\$ 53,818.42	
Gainesville	85,182.32	45,978.08	
Jacksonville	175,257.77	163,972.53	
Lakeland	119,958.82	126,623.50	
Miami	204,117.44	193,870.12	
Orlando	138,562.04	166,127.21	
St. Petersburg	170,397.54	186,975.52	
Sarasota	113,029.34	137,870.67	
Tallahassee	74,504.46	51,657.35	
Tampa	116,995.99	89,200.17	
West Palm Beach	156,627.24	175,261.58	
Conference at Large		19,867.50	
Escrow Funds	94.23		
Total Receipts	\$1,438,959.77	\$1,411,222.65	\$2,850,182.42

DISTRIBUTION

General Funds:			
Escrow Funds of Prior Year	\$	159.28	
Conference Benevolences—Schedule 2		682,011.66	
Other General Funds—Schedule 3		756,853.88	
Total General		\$1,439,024.82	
Advance Funds:			
World Missions	\$	346,189.02	
Bishops Appeal for Africa		2,362.16	
National Missions		59,124.76	
Methodist Commission for Overseas Relief		42,627.11	
Educational Specials		110,257.47	
Branscomb Memorial Fund		156,111.98	
Brewster Hospital		2,034.90	
Florida Christian Ministry to Migrants		5,807.03	
Wesley Foundation Capital Improvements		2,614.00	
Methodist Youth Camp		29,024.55	
Conference Church Extension Loan Fund		197,943.06	
Cuban Refugee Fund		940.35	
Dade County Goodwill Industries		15,454.00	
District Church Extension		425,519.15	
Other		15,213.11	
Total Advance		\$1,411,222.65	
Total Distribution			\$2,850,247.47
Balance—May 23, 1962	\$		94.23

SCHEDULE 2

**FLORIDA ANNUAL CONFERENCE OF
THE METHODIST CHURCH
CENTRAL TREASURY
DETAIL OF DISTRIBUTION TO AND FOR
CONFERENCE BENEVOLENCES**

Year Ended May 23, 1962

World Service	\$329,460.76
General Administration	22,695.26
Inter-denominational Cooperation Fund	14,483.00
Southeastern Jurisdictional Conference	17,786.00
Conference Minutes and Statistics	5,900.00
Board of Missions and Church Extension	48,200.00
Town and Country Commission	750.00
Our Mission Study Today	750.00
Board of Education	110,468.00
Florida Southern College.....	55,000.00
Wesleyan College	2,500.00
Commission Public Relations and Methodist Information	3,500.00
The Florida Methodist	10,000.00
Florida Conference Report Booklets	700.00
Annual Conference Entertainment	3,600.00
Conference Deaconess Board	400.00
Conference Treasurer's Office	9,300.00
Florida Southern Methodist Building	5,000.00
Commission on World Service and Finance	500.00
Board of Lay Activities	5,000.00
Board of Ministerial Training	2,825.00
Board of Evangelism	3,600.00
Commission on Christian Vocations	800.00
Florida Council of Churches	6,000.00
Episcopal Residence Fund	1,000.00
Board of Hospitals and Homes	5,000.00
Commission on Church Social Concerns	6,500.00
Conference Director of Stewardship	500.00
Conference Historical Society	200.00
Conference Reserve Funds	9,593.64
Total Conference Benevolences	<u>\$682,011.66</u>

SCHEDULE 3

**FLORIDA ANNUAL CONFERENCE OF
THE METHODIST CHURCH
CENTRAL TREASURY
DETAIL OF DISTRIBUTION TO AND FOR
OTHER GENERAL FUNDS**

Year Ended May 23, 1962

District Superintendents' Fund	\$129,676.07
Episcopal Fund	47,008.23
Board of Pensions for Conference Claimants	315,391.97
Minimum Salary Fund	58,914.67
Fellowship of Suffering and Service	30,360.64
Methodist Youth Fund	24,312.60
Jurisdictional 1% Plan	28,985.71
Children's Service Fund	382.48
Rally Day	13,911.22

Alcoholics-Narcotics Education		510.00
American Bible Society		311.87
Ten-In-One Funds:		
Florida Southern College		36,850.00
Hour of Sharing	\$ 20,000.00	
Special Gifts	2,902.77	22,902.77
Preachers Relief Fund		6,000.00
Wesley Foundation		8,000.00
Methodist TV-Radio Ministry	\$ 7,000.00	
Special Gifts	351.81	7,351.81
Methodist Student Day	\$ 5,000.00	
Special Gifts	474.87	5,474.87
Bethune Cookman College	\$ 5,000.00	
Special Gifts	500.00	5,500.00
District Promotion		5,000.00
Group Insurance		3,000.00
Temperance Day		4,000.00
Ten-In-One Reserve		3,008.97
Total Other General Funds		<u>\$756,853.88</u>

EXHIBIT "C"

**FLORIDA ANNUAL CONFERENCE OF
THE METHODIST CHURCH
CONFERENCE RESERVE FUND
ADDITIONS AND DEDUCTIONS
Year Ended May 23, 1962**

Balance—May 24, 1961		\$ 35,924.84
Additions:		
Florida Conference—Budget Excesses	\$ 9,593.64	
Interest Earned	2,616.76	
Total Additions		12,210.40
Total		\$ 48,135.24
Deductions:		
Over and Short Account		110.00
Balance—May 23, 1962—(Exhibit "A")		<u>\$ 48,025.24</u>

NOTE: No appropriation has been made to replenish the conference Contingency Fund and the Bishops Contingency Fund, which were reduced during the year by net expenditures of \$3,103.17 and \$976.50, respectively.

EXHIBIT "D"

**FLORIDA ANNUAL CONFERENCE OF
THE METHODIST CHURCH
CONFERENCE CONTINGENCY FUND
RECEIPTS AND DISBURSEMENTS
Year Ended May 23, 1962**

Balance—May 24, 1961		\$ 5,650.00
Disbursements:		
1960-61 Appropriations		645.65
Balance forward for 1961-62		\$ 5,004.35

Bonus to Assistant Treasurer	\$ 250.00	
Consulting Service by Former Treasurer	1,000.00	
Audit Services	625.00	
1960-61 Deficit Board of Ministerial Training	225.00	
Addition Expense Entertaining 1961 Annual Conference	199.64	
Additional Appropriation to Florida Council of Churches	500.00	
Fifty Chairs for Conference Room of Florida Southern Methodist Building	247.50	
1962 Conference Supplies	59.63	
Total	\$ 3,106.77	
Mileage Refund	3.60	
Net Disbursements	3,103.17	
Balance—May 23, 1962 (Exhibit "A")	\$ 1,901.18	

EXHIBIT "E"

**FLORIDA ANNUAL CONFERENCE OF
THE METHODIST CHURCH
TEN-IN-ONE FUNDS
RECEIPTS AND DISBURSEMENTS**

Year Ended May 23, 1962

Reserve Balance—May 24, 1961			Reserve
			\$ 6,160.93
	Receipts	Disbursements	
Florida Southern College	\$ 37,956.83	\$ 36,850.00	\$ 1,106.83
Hour of Sharing	20,610.65	20,000.00	610.65
Preachers Relief Fund	6,180.19	6,000.00	180.19
Wesley Foundation	8,240.26	8,000.00	240.26
Methodist TV-Radio Ministry	7,210.23	7,000.00	210.23
Methodist Student Day	5,150.15	5,000.00	150.15
Bethune Cookman College	5,150.15	5,000.00	150.15
District Promotion	5,150.15	5,000.00	150.15
Group Insurance	3,090.10	3,000.00	90.10
Temperance Day	4,120.26	4,000.00	120.26
Special Gifts:			
Hour of Sharing	2,902.77	2,902.77	
Methodist TV-Radio Ministry	351.81	351.81	
Methodist Student Day	474.87	474.87	
Bethune Cookman College	500.00	500.00	
Total Reserve Additions			\$ 3,008.97
Total			\$ 9,169.90
Disbursements from Reserve:			
Promotional Materials			1,002.15
Balance—May 23, 1962 (Exhibit "A")			\$ 8,167.75

EXHIBIT "F"

**FLORIDA ANNUAL CONFERENCE OF
THE METHODIST CHURCH
BOARD OF PENSIONS REVOLVING FUND
RECEIPTS AND DISBURSEMENTS**

Year Ended May 23, 1962

Balance—May 24, 1961	\$ 13,057.30
Receipts:	
Florida Conference Board of Pensions	339,409.63
Total	\$352,466.93
Disbursements:	
Annuitants for the Year:	
Superannuates	\$210,708.66
Widows of Superannuates	109,425.55
Supply Pastors	13,142.50
Widows of Supply Pastors	3,045.00
Dependents	2,705.78
Necessitous	1,810.00
Total	340,837.49
Balance—May 23, 1962 (Exhibit "A")	<u>\$ 11,629.44</u>

EXHIBIT "G"

**FLORIDA ANNUAL CONFERENCE OF
THE METHODIST CHURCH
DISTRICT SUPERINTENDENTS' FUND
RECEIPTS AND DISBURSEMENTS**

Year Ended May 23, 1962

Balance—May 24, 1961	\$ 87,936.49
Receipts:	
Florida Annual Conference	\$129,676.07
Interest on Savings Accounts	678.42
Total Receipts	130,354.49
Total	\$218,290.98
Disbursements:	
District Superintendents Allowance for Salary and	
Expense—Eleven districts @ \$11,300.00	\$124,300.00
DeLand District on purchase of Parsonage	15,000.00
DeLand District in lieu of other district funds	
from churches transferred to this new district ..	1,500.00
Tallahassee District Parsonage	
Trustees	7,000.00
Tampa District Parsonage	
Trustees	4,000.00
Lakeland District Parsonage	
Trustees	4,000.00
Total Disbursements	155,800.00
Balance—May 23, 1962 (Exhibit "A")	<u>\$ 62,490.98</u>

EXHIBIT "H"

**FLORIDA ANNUAL CONFERENCE OF
THE METHODIST CHURCH
BOARD OF EDUCATION 1 PER CENT PLAN
RECEIPTS AND DISBURSEMENTS**

May 23, 1962

Balance—May 24, 1961	None
Receipts:	
Florida Annual Conference	\$ 28,985.71
Total	<u>\$ 28,985.71</u>
Disbursements:	
To B. A. Whitmore, Treasurer, 50% of Receipts	14,492.86
Balance—May 23, 1962 (Exhibit "A")	<u>\$ 14,492.85</u>
Balance retained by Central Treasurer for Educational Specials in accordance with recommendation 4.b. of Report of Board of Education for 1961 Conference.	

EXHIBIT "I"

**FLORIDA ANNUAL CONFERENCE OF
THE METHODIST CHURCH
CONFERENCE ENTERTAINMENT FUND
RECEIPTS AND DISBURSEMENTS**

Year Ended May 23, 1962

Balance—May 24, 1961	\$ 3,600.00
Disbursed to:	
Florida Southern College	\$ 3,000.00
First Methodist Church of Lakeland	600.00
	<u>3,600.00</u>
Remainder	None
Receipts:	
Florida Annual Conference	\$ 3,600.00
Balance—May 23, 1962 (Exhibit "A")	<u>\$ 3,600.00</u>

EXHIBIT "J"

**FLORIDA ANNUAL CONFERENCE OF
THE METHODIST CHURCH
CONFERENCE TREASURER'S OFFICE FUND
RECEIPTS AND DISBURSEMENTS**

Year Ended May 23, 1962

Balance—May 24, 1961	\$ 830.46
Receipts:	
Florida Annual Conference	\$ 9,300.00
Conference Board of Pensions	2,500.00
Conference Board of Missions and Church Extension	<u>1,500.00</u>
Total Receipts	<u>13,300.00</u>
Total	<u>\$ 14,130.46</u>

Disbursements:

Florida Southern College for Treasurer's Salary and I. B. M. Expense	\$ 2,891.56	
Assistant Treasurer's Salary	4,200.00	
Other Salaries	2,502.18	
Office Supplies and Expense	3,066.21	
Purchase of Typewriter	471.70	
		<hr/>
Total Disbursements		13,131.65
Balance—May 23, 1962 (Exhibit "A")		<u>\$ 998.81</u>

EXHIBIT "K"

**FLORIDA ANNUAL CONFERENCE OF
THE METHODIST CHURCH
COMMISSION ON WORLD SERVICE AND FINANCE
RECEIPTS AND DISBURSEMENTS**

Year Ended May 23, 1962

Balance—May 24, 1961	\$ 274.51	
Receipts:		
Florida Annual Conference	500.00	
Total		<hr/>
		\$ 774.51
Disbursements:		
Board Members Travel Expense	\$ 272.20	
Mimeograph Conference Report	10.50	
Total Disbursements		<hr/>
		282.70
Balance—May 23, 1962 (Exhibit "A")		<u>\$ 491.81</u>

EXHIBIT "L"

**FLORIDA ANNUAL CONFERENCE OF
THE METHODIST CHURCH
EPISCOPAL RESIDENCE COMMISSION
RECEIPTS AND DISBURSEMENTS**

Year Ended May 23, 1962

Balance—May 24, 1961	\$ 251.35	
Receipts:		
Florida Annual Conference	\$ 1,000.00	
General Council Episcopal Fund	3,300.00	
Total Receipts		<hr/>
		4,300.00
Total		<u>\$ 4,551.35</u>
Disbursements:		
Preachers Relief Board on Mortgage:		
Principal (Balance Due \$13,234.50)	\$ 1,107.65	
Interest	692.35	
Total		<hr/>
		\$ 1,800.00

Episcopal Residence Commission—for balance		
on 1961 major repairs	1,463.75	
Bishop Henley—for utilities and upkeep	900.00	
Insurance	73.02	
Terminix Treatment	21.50	
	<hr/>	
Total Disbursements		4,258.27
Balance—May 23, 1962 (Exhibit "A")	\$	<u>293.08</u>

EXHIBIT "M"

FLORIDA ANNUAL CONFERENCE OF
THE METHODIST CHURCH
BISHOP'S CONTINGENCY FUND
RECEIPTS AND DISBURSEMENTS

Year Ended May 23, 1962

Balance—May 24, 1961	\$	2,000.00
Receipts		None
Total	\$	2,000.00
Disbursements:		
To Bishop James W. Henley		976.50
Balance—May 23, 1962 (Exhibit "A")	\$	<u>1,023.50</u>

EXHIBIT "N"

FLORIDA ANNUAL CONFERENCE OF
THE METHODIST CHURCH
BRANSCOMB MEMORIAL FUND
RECEIPTS AND DISBURSEMENTS

Year Ended May 23, 1962

Balance—May 24, 1961	\$	279,224.99
Receipts:		
Florida Annual Conference	\$	156,111.98
Interest Earned on Savings Accounts, Time De-		
posits and Government Obligations, less		
premium amortization		9,107.15
Total Receipts		165,219.13
Total	\$	<u>444,444.12</u>
Disbursements:		
Safe Deposit Box Rental		7.70
Balance—May 23, 1962	\$	<u>444,436.42</u>

PART VII

MEMOIRS

IN MEMORIAM

Ministerial Members of the Florida Conference

REV. J. W. AUSTIN	REV. W. T. BRANTLEY
REV. ELLIOTT S. RITCH	REV. HOMER BAIN, SR.
REV. G. LEON WELLS	REV. GEORGE B. WARREN
REV. W. W. PATCH	REV. JESSE JONES
REV. OLIVER HATFIELD	REV. GLENN C. JAMES
REV. H. A. SPENCER	REV. W. H. CADWELL
REV. W. F. PEELER	REV. J. J. RICHARDS
REV. B. M. MONTGOMERY	REV. A. A. HAGLER
	REV. HOMER A. McNEELY, JR.

Wives of Ministers

MRS. CLYDE C. FRAZIER	MRS. W. P. BUHRMAN
-----------------------	--------------------

Widows of Ministers

MRS. T. L. Z. BARR	MRS. C. D. WARD
MRS. C. C. TYLER	MRS. J. J. JONES
MRS. R. L. HONICKER	MRS. C. H. SUMMERS
	MRS. JAMES T. GUY

1962
Memorial Service
 of the
Florida Annual Conference

REV. W. A. MYRES, *Presiding*

Organ Prelude	MRS. DONALD HEMSTREET
Hymn—"Abide With Me"	No. 520
Unison Reading—"The Way of Peace," <i>First Reading,</i> <i>Seventh Sunday, Page 570</i>	REV. GEORGE W. WISEMAN
Gloria Patri	
Prayer	REV. T. C. O'STEEN
Anthem	
Report of Committee on Memoirs	REV. C. T. HOWES
Roll Call of the Deceased	REV. ROBERT BOGGS
Memorial Address	REV. H. STEWART AUSTIN
Benediction	BISHOP JAMES W. HENLEY
Choral Response	Hallelujah Chorus

The Holy Communion will be celebrated immediately following the Memorial Service administered by Bishop Henley and the Cabinet.

The music is provided by the First Methodist Church Choir under the direction of Mrs. J. Birney Gross with Mrs. Donald Hemstreet, Organist.

COMMITTEE ON MEMOIRS

Paul A. Fletcher, W. A. Myres, T. C. O'Steen, C. T. Howes, W. V. Meredith, J. E. Stathem, W. A. Burch, Uel S. Dixon, George W. Wiseman, James Ulmer, John Whitehead.



FIRST METHODIST CHURCH
 Monday, June 4, 1962

LAKELAND, FLORIDA
 7:30 p.m.

REV. J. WALTER AUSTIN

J. Walter Austin, the son of W. T. Austin and Amelia Frances Summers, was born on May 25, 1876, in Turin, Georgia. He married Mary Aquila Overstreet, Feb. 28, 1900, who was his faithful, loyal companion until her death. To them were born two daughters, Evelyn and Onie—Mrs. B. M. Montgomery and Mrs. E. L. Hollady—both wives of Florida Methodist ministers.

Brother Austin served in the Florida Conference from 1899 to 1952. His first pastorate was Single Creek, Kissimmee; he was Superintendent of the Methodist Children's Home at Enterprise; he served Bowling Green three different pastorates—a great tribute in itself. He retired in 1941 but continued to serve, serving the Ebenezer Church until 1952. He was always a beloved pastor. Truly I never knew any pastor who loved his people more or who was more beloved by his congregations. He was so gentle and kind, understanding and sympathetic that everyone who knew him was genuinely impressed by these virtues.

Brother Austin devoted his entire life—every thought and act—toward building the Kingdom of God. His one and only purpose in life was to love God and help others to love Him. His life was the sermon that people like most. When he was no longer able to preach, his congregation told the District Superintendent that they would rather have Brother Austin come on Sunday and sit with them than to have another preacher. Indeed, a living sermon.

Life was not easy back in those days when Brother Austin served. Scattered, small churches; meager financial support; epidemics; traveling mostly on horseback or on foot; extended evangelistic preaching; these and many other discomforts and disadvantages all but "shattered my nerves" as he once put it, but with him it was always the joy of serving. And as it has been so well said, "Unavoidable troubles either embitter or ennoble a man." "They produced in Brother Austin the Christlike graces of patience and loving understanding and courageous faith, which endeared him to all who knew him and which glorified God in the hearts of his parishioners."

I do not think Brother Austin ever greeted anyone without a firm hand-clasp and twinkle in his eye. Many were led to Christ by his kind ministry. There was a warmth about his genial and friendly personality which drew people of all walks of life to him and to his Maker. When he left a community the people not only remembered him but also the Christ which he so well interpreted in his own humble and beautiful life.

One of the greatest tributes I ever heard paid a man was one given by a bus driver about Brother Austin. He and I were on a bus out of Orlando; he was going to Ebenezer to call on his members. The bus stopped and the driver called out, "This is your stop, Brother Austin." As the bus started up again a passenger wanted to know why he stopped to discharge a passenger between the regular stations. The bus driver said, "As long as I am driving this bus it will stop anywhere to pick up that preacher or to let him off because every time he climbs on this bus I feel as if a little of God comes on with him."

"Servant of God—Well Done"

R. C. HOLMES

ELLIOTT S. RITCH, SR.

Elliott S. Ritch, Sr. was born in Coffee County, Georgia, August 12, 1908. Soon thereafter he moved to Taylor County, Florida. He graduated from the Taylor County High School at Perry and taught several years in the local school system.

During this experience he was converted and felt the Call to preach the Gospel. He entered Florida Southern College at Lakeland in 1934 on a football scholarship. He was a giant of a man in physical stature and proved a rugged opponent on the team. Not only was he active in athletics, but he was a great spirit in all campus and scholastic activities.

While at college he fell in love with and married Lyda Hodnett, the college nurse and a parsonage daughter of our late beloved Rev. and Mrs. R. F. Hodnett.

After graduation from Florida Southern he attended and received his Seminary Degree from Candler School of Theology, Emory University, Georgia.

He became a member of the Florida Conference in 1938 and was Ordained a Deacon in 1940 and an Elder in 1941. He was appointed to the Trilby-Lacoochee Charge in 1938. Following this he served at Seville-Pierson, 1940; Chaplain, Army of the U.S., 1944; Auburndale, First Church, 1947; Brooksville, 1951; Bartow, First Church 1955; and was in his fourth year at the Jacksonville Murray Hill Church at the time of his death on August 30, 1961, just two days after his Mother, Mrs. Ida Ritch, had preceded him into the Father's House.

At the time of his passing he was a member of the Florida Conference Board of Christian Social Concerns, of various District Committees, a Scottish and York Rite Mason and a member of the Egypt Temple of the Shrine. He also was a past President of the Brooksville Rotary Club.

Brother Ritch was one of God's great souls. He was a wonderful son and was very devoted to his mother, whose going greatly quickened his own departure. He looked upon "Dad" Hodnett as his "Spiritual" father and his ideal as a man of God.

He was a good man. His going has left a void in the hearts of his great host of personal friends. He knew how to be a friend and expressed it as very few others have ever learned to do. This spirit permeated his relationships with his family as a husband and as a father. The family's spirit of oneness was evident in all of their work and play together.

He was a good citizen, interested in all activities as revealed in his fraternal and civic associations. During World War II his service as a Chaplain, which carried him to Europe, was one of distinction. He was never afraid to express himself upon any issue at hand with a keen sense of humor and his unique expressions allowed him this unusual privilege as a minister. His sincerity and common sense approach gave real strength to what he had to say.

He was a good Minister of the Gospel and was a superb Preacher in the highest sense of the word. He lived life "on tiptoe" and the thought of not being able to perform at his best carried him out to his "Eternal Appointment" under God's loving and tender care.

This insight of the drive in his life was revealed in a letter written August 9 to his Bishop as follows: "I have known for some months that I was laboring under too great a difficulty. I have not had the 'zip' and 'pep' that have characterized my whole life. I have been dragging, and now, I feel that I have reached the point where my church is beginning to suffer. God knows, I would be the last person to stand in the way of the Kingdom, so I think it is best that I quietly slip out of the work. If some miracle should happen and I improve, then I would want to come back. But I don't think that likely. . . . I have prayed and argued with the Lord about this, and it has come to me clearly that this is the best thing to do."

His heart gave out on August 30 while he was a patient at the Lake City Veteran's Hospital. He had struggled quietly and valiantly for months to overcome this handicap, but to no avail.

Services were conducted from his beloved Murray Hill Church on September 1, with his Bishop, James W. Henley and his warm personal friend, his District Superintendent, Dr. J. Milburn McLeod, and interim pastor, the Rev. T. D. Ryan in charge. It was a victorious and full Service of Worship, complete with a choir, hymns, Scripture and appropriate remarks. The Church was filled to overflowing with his fellow ministers, members of the Official Board and Church, and friends.

His body was taken to Brooksville where it was tenderly laid to rest at the chosen place where he had planned to retire and live with his family

among his friends and the hills, lakes and streams of that section of our State.

J. MILBURN McLEOD

GEORGE LEON WELLS

If unassuming quietness is a characteristic of many native New Englanders, then G. Leon Wells was no exception to the rule. His quietness, illuminated by a radiant smile, was the characteristic which made him so greatly beloved among the people of Florida with whom he came to work as a shepherd of souls.

G. Leon Wells (few of his friends knew that his first name was George) was born in Hardwick, Vermont on November 29, 1884. His father was a mill operator, and he was one of six children. There were two girls and four boys in the family. Three of the four boys became ministers of Jesus Christ.

In 1907, G. Leon Wells was received into the Vermont Conference of The Methodist Episcopal Church. Received into full connection two years later, he served churches in Vermont until 1926, when he transferred to the St. John's River Conference of The Methodist Episcopal Church in Florida. At the uniting conference, when the St. John's River Conference was merged with the Florida Conference, he came into full membership with the larger group where he was as greatly loved and admired by members of the former southern churches as he had been by those of the former northern branch of the Church.

Although he retired officially in 1954, after forty-seven years of service, actually he never did retire from active service to the Church and the people called Methodist.

The breadth of his service and the variety of geographical locations within the state are indicative of his love for all people everywhere. He served churches in Welaka, Hialeah, Mt. Dora, St. Cloud, Miami (Tamiami), Key West, St. Petersburg, Miami (Southwest) and Coral Gables, where he was a member of the staff at the time of his death.

He was married to Persis Davis in 1906 in Vermont. To them was born a son, Danforth. They also brought into their family and hearts a daughter, Mable. In 1948 this union was broken with the death of Persis Wells.

On June 3, 1961, Genevra H. Griffith became the devoted wife of G. Leon Wells. They had become acquainted and their relationship deepened to the point of marriage, while he served as a minister of The First Methodist Church of Coral Gables. Their marriage was broken on September 15, 1961 by what the world calls his death. In the heart of his beloved he lives on today, as indeed he does in the hearts and lives of those who were privileged to be touched by his love.

A few minutes after G. Leon Wells united with the Church Triumphant, his wife whispered reverently, "He was a man of God!"

"He was a man of God!" 'Twas said when death had come at last;
 When waiting had been ended and suffering was past.
 "He was a man of God!" Those words were spoken to define
 A Godly man, whose ministry with goodness seemed to shine.
 "He was a man of God!" How large the multitude today
 Of those who found their way to God, because he showed the way.
 "He was a man of God!" Our lives are richer lives by far,
 Because this gentle kindly man knew where true riches are.
 "He was a man of God!"—And Heaven, where now his spirit dwells
 Is dearer to the hearts of those who loved G. Leon Wells.

JOHN H. HANGER

WAYNE WILBUR PATCH, D.D.

Wayne Wilbur Patch, a good minister of Jesus Christ and a faithful preacher of the Gospel which had been entrusted to him by his Lord, was born July 12, 1906 in Johnstown, Pennsylvania, the son of Evan Lewis and Anna S. Patch.

After graduating from Johnstown High School he studied in Ohio Wesleyan, Asbury College and Theological Seminary, the University of Pittsburgh, Geneva College and Central University.

Being reared in a Christian home and converted at an early age, he was licensed to preach in 1924 at the age of eighteen years, by the Calvary M. E. Church, in Johnstown, Pa. In 1928 he was married in the same church to Ada Roberts, who survives him, along with his mother and a sister and two brothers.

During his summer vacations he worked in grocery and furniture stores, and in the foundry of Bethlehem Steel Co., and upon graduation from Asbury Theological Seminary he entered the pastorate in the Pittsburgh Conference of the M. E. Church. He served Commodore-Starford charge 1928-32; Bolivar-West Fairfield 1932-37; Harmony-Zelienople 1937-51. On all of these charges he had great revivals. He led the people in the purchase of a parsonage at Zelienople and in the merging of the two congregations and the building of a beautiful new church. In 1951 a call came to the Eustis Florida church, which he accepted and where he led in the building of a fine church. He served Florida Conference from 1951 until his death—Eustis 1951-56; Grace Church, St. Augustine 1956-60 and Titusville 1960 until his death.

He was a strong evangelistic preacher and in his earlier years spent much time assisting other pastors in revival meetings. His later ministry was characterized by the building of fine churches in Zelienople, Pa., and Eustis, Fla., and the extensive remodeling of the Grace Church in St. Augustine, Fla. He led two men into the ministry. Brother Patch was a devoted husband and zealous pastor, deeply interested in his work, sincere in his relations with other people, and unwavering in his faith in the fundamentals of the Christian faith. He worked hard fields without complaint and accepted great success with humility. For many years he suffered a severe heart condition but he refused to be handicapped by it or to ease up on his work. He literally burned himself out for his Lord. The evening of his death he made hospital calls. He "fought a good fight"; he "kept the faith."

On December 9, 1961 this kind, brotherly, sympathetic pastor was called to rest. The funeral was held in First Methodist Church, Titusville, by Dr. Bruce Gannaway, District Supt., assisted by the Rev. J. F. Talton. Interment was at Eustis, Fla. Dec. 12.

"What must it be to step on shore, and find it—Heaven;
To take hold of a hand, and find it—God's hand;
To breathe a new air, and find it—Immortality;
To rise from the care and turmoil of earth
Into one unbroken calm;
To wake up and find it—Glory?"

O. E. KRENZ, Th.D., Pittsburgh Conference

OLIVER HATFIELD

The Reverend Oliver Hatfield was born in Huntington, West Virginia on August 22, 1892, and passed to his heavenly reward on January 20, 1962, almost one year to the day after the passing of his faithful companion, Mrs. Nancy Hatfield.

Brother Hatfield served the Lord and His Kingdom for 26 faithful years. He began his ministry in the West Virginia Conference, and was Admitted On Trial in 1925, and Ordained Elder in 1929. His first pastorate in the ministry was Wolfe Summit and from this work he went on to give 18 years of faithful service to the mountain folk that he loved so much.

In 1943 he transferred to the Florida Conference, because of failing health, and here gave 8 years of commendable work. His first pastorate in Florida was the beautiful coastal town of Naples, a place and a people that were always dear to his heart. He went on to serve Canal Point, Sellers Memorial, Miami, Bronson-Archer, Sebastian, Orange City-Lake Helen, and in 1951 was forced to retire because of his health.

He then moved to Canal Point, on the shores of beautiful Lake Okeechobee, and here he made his home. As long as health would permit he was always willing to fill any pulpit when needed. The years of his retirement were made happy because his 3 children and 4 grandchildren were always near to him.

On Monday, January 22, 1962, he slipped out to be with his Lord, after being confined to the hospital bed for many weary weeks. Funeral services were conducted in The Canal Point Methodist Church, a church he had served during his own ministry, and he was laid to rest in Port Mayaca Cemetery in the heart of the Lake Area he had come to love so much.

ROBERT A. SHELLEY

HOLMES AUGUSTUS SPENCER

The Reverend Holmes Augustus Spencer was born in Parkersburg, West Virginia, the son of Augustus Israel Spencer and Hattie Tavenner Spencer, March 28, 1878. He was married to Mary Greek Baker at Sandyville, W. Va., January 18, 1905. To this union were born two children: Corinne Maxwell Walpole, now of Sarasota and Sherwood Spencer of Hollywood, Florida. Two grandchildren, William Sherwood and Carol Ann Spencer, also shared in his great devotion.

H. A. Spencer joined the Methodist Episcopal Church, South, one week after his conversion, at the age of thirteen years. Dr. Spencer recorded March 28, 1891 as the date of his conversion. It was a very definite experience of grace that transformed his life and greatly enriched his ministry.

He entered Ohio University in 1897 and was licensed to preach May 23, 1900 at Spencer, W. Va., by Dr. T. S. Wade, Presiding Elder. After preaching one year as a Supply Pastor, he was admitted into the Conference on trial, September 1903 and into Full Connection, September 1906. He was ordained Deacon at Fairmont in 1904 by Bishop A. Coke Smith and Elder in 1908 by Bishop E. R. Hendrix.

After preaching for thirteen years in the Western Virginia Conference, he transferred to the Florida Conference in 1915. He served the following named churches as pastor: New Smyrna; Wesley Memorial, Jacksonville; Springfield; Trinity, Tallahassee; College Heights; First Church, Sarasota; Avondale; Palatka; Fort Pierce; Arcadia; Starke; Dania; Wagg Memorial. He served as Presiding Elder of the Gainesville District for two years. He retired in 1948, and established his home in Sarasota, where he and his wife spent nearly fourteen years in active service at First Church. He was very instrumental in establishing Trinity Church in Sarasota and maintained a keen interest in church extension until the very last.

In 1959 he sent the following greetings to the Annual Conference meeting in Lakeland:

"My eyes are so bad, can't get anything worth publishing on a postcard. My wife and I have lived together 45 years. Retired after preaching 46 years. Saw hundreds of people converted. Sorry I had to quit. Was only 70 years old. Moved over here and thought I would soon be dead. Now we are moving into our own house which has three bedrooms, glass reception room and glass garage. May live 10 years more."

Although Brother Spencer had been in declining health for several years, the Heavenly Father invited him on July 12, 1961, to move out of the rather battered "house of clay" into the Heavenly Home, on a rather short notice. His final illness was for just a few hours, and after more

than a half century of effective service and faithful witness, he went to join the "Redeemed of the Ages." The earth is better because he walked across it.

Funeral services were conducted in Sarasota July 14th, by his pastor, the Reverend Floyd W. Cooper. His earthly remains were laid to rest in the Manasota Cemetery amid the beautiful flowers placed there in tribute to the memory of his saintly life. Mrs. Spencer continues her deep interest in the work of the church and in all of the activities of the Florida Conference. She studies the Conference Journal and is alert to that which happens. In her less active life she is a benediction to her loved ones and friends.

As another Veteran of the Cross has completed his earthly mission, we close ranks and with determined purpose continue our efforts to build God's Kingdom in Florida and the world.

HARRY H. WALLER

WILLIAM FLETCHER PEELER

With the Christian excitement of his ordination as an elder six weeks earlier yet warm in his heart, William Fletcher Peeler was suddenly called home by God on July 15, 1961. Having entered the ministry relatively late in life, he, nevertheless, found a joy in service to God and man not unlike those who answer the Call in youth.

He was born August 13, 1898, in Gainesville, Florida, the son of Rowan Bascom Peeler and Martha Spivey Peeler, both of pioneer Methodist families and with names that grace the pages of the history of our Church in the State. Both parents were active members of the First Methodist Church in Gainesville, where Rev. Peeler's father served on the Official Board for over 50 years and where he himself first had a Christian experience and united with the Church.

Following his marriage in 1930 to Alice Ostlund, the daughter of a Methodist Minister from North Dakota, Rev. Peeler and family moved to Jacksonville, Florida. To the Peelers were born three children: Mrs. Marion Peeler Bright, Miss Ruth Irene Peeler and Charles Bascom Peeler. As a layman before entering the ministry, Rev. Peeler held a number of responsible supervisory and administrative positions with private firms and governmental agencies for more than two decades. During this time the entire family actively participated as members of the Inman Memorial Methodist Church, where Brother Peeler served in various capacities for twenty-five years until he answered "The Call to Preach."

In 1956 while serving actively as the Chairman of the Commission on Missions and as Superintendent of a Mission Church School, he came to this writer, who was then privileged to be his pastor, and told of his "Call to Preach." At an Evening Church Service subsequent to this, he made a public announcement of this Call and then immediately set himself to the task of preparation for the ministry. At that time, although he was 58 years of age, he was able, through the course of study and with four summers' attendance at Emory University, to complete the work for ordination as elder in the minimum time allowed.

By comparison his ministry was late in its beginning and to us seemed to have been cut short in its duration. It was, nevertheless, rich in content. He often testified of the rich experience he had since accepting the "Call to Preach." For five brief and fleeting years he served among us. His first appointment was in 1956 as pastor of the Marietta Mission near Jacksonville. This was followed by two happy and fruitful years at Hutto Chapel in the same District. Next, he served, beginning in 1959, on the Woodville Circuit near Tallahassee, and in 1960, he began what he had hoped would be a long and fruitful ministry in Bronson, located near his boyhood home in Gainesville. Scarcely more than a month after beginning his second Conference year among these people whom he loved so well, he was suddenly called home to be with God.

On July 15, 1961, following a heart attack with complications, he passed on to the Father's House. Two days later, following a Service at Bronson Methodist Church, conducted by this writer, he was laid to rest in the family plot in Edgewood Cemetery in Jacksonville.

Fletcher Peeler was a man with real gifts and a great deal of native ability. He was born in a day when Florida was still virtually a frontier land and reared in a time when little was available to aid in the making of able men. Yet, he came to be an able leader of men, admired, respected and loved by all. His life was a credit to his family, his Church and to the Methodist Ministry. His going is a real loss to the fellowship of those who have answered the Call, as well as a loss to his family and friends. In leaving us, he has heard the Divine salutation, "Well done, Thou good and faithful servant, enter into the joys of the Master."

THOMAS D. RYAN, JR.

WILLIAM THOMAS BRANTLEY

The Reverend William Thomas Brantley, retired Methodist minister, died August 24, 1961, in Jacksonville, Florida. He was born July 26th, 1882, the son of Gideon Solomon Brantley and Mattie Williams Brantley, near Bainbridge in Decatur County, Georgia.

He was educated in the public and High School of Decatur County, Georgia, and received his College and Theological training from Vanderbilt University, Nashville, Tennessee, and Candler School of Theology at Emory University, Atlanta, Georgia.

He was married to Miss Vera E. Kerr of Bainbridge, Georgia, on Christmas Day, 1902, in Bainbridge, Georgia, and to this union were born four children, namely, William Bradwell Brantley of Atlanta, Georgia; Ruth, who was called home to Heaven from their first parsonage in Carrabelle, Florida, in 1909; Bruce T. Brantley, Jacksonville, Florida; and Mrs. W. Parks White, Jacksonville, Florida. He is survived by one brother, Mr. Isaac L. Brantley of Waycross, Georgia, and two sisters, Mrs. Ida Mae George and Mrs. Pearl Brantley Gibson both of Iron City, Georgia; also grandson, seven granddaughters, two great-granddaughters and four great-grandsons and several nephews and nieces.

Brother Brantley was a Methodist minister for about 54 years and joined the Florida Conference on Trial in 1908, and went to Carrabelle for his first appointment. He and Sister Brantley served pastorates in almost every section of the Florida Conference and he was loved and respected by thousands as he did his work as pastor and a strong Gospel preacher. He was loved by his people and he was thoroughly consecrated to his Lord and Savior who walked by his side along the pathway of duty.

He was retired in 1947, while serving the Epworth Methodist Church in Jacksonville, and made his home here during the remaining years of his life and served several pastorates as Supply. From 1941 to 1962 he lived here but for the last year he lived with his daughter and son-in-law, Mr. and Mrs. W. Parks White, 5950 Clifton Avenue, Jacksonville, Florida.

Brother Brantley served the following Churches, excluding Carrabelle and Epworth: Mayo, Phoenix Park, now Main Street Jacksonville, Apalachicola, Chattahoochee, where he was chaplain of Florida State Hospital, First Church Madison, where the beautiful Church was built, Live Oak where the present large and commodious church was completed, Winter Garden, First Church, Ft. Pierce, Hendrix Memorial, Jacksonville, Dune-din, High Springs, Concord Park, Orlando, Seminole, Bunnell.

Brother Brantley was interested in Men and was always ready to do anything he could for anybody. He was a 33rd degree Mason and a past member of the Rotary Clubs at Live Oak and Ft. Pierce. He was the charter President of the Rotary Clubs in Winter Garden and High Springs.

It was my privilege to hold several Revivals for Brother Brantley and it was easy to preach when Brother Brantley was sitting close by for I knew he was praying for me. He was a power in Prayer and a strong Gospel Preacher and to hear him preach was to get a message from God.

The funeral was in the Arlington Methodist Church conducted by the Pastor, Rev. Maurice Felton, assisted by Dr. J. M. McLeod, District Superintendent and Dr. Shelby A. Wilson, Retired. The body was taken to Bainbridge, Georgia, where the last rites were conducted by Rev. Ray McTier. He was buried by his wife who went home to Heaven a little more than a year ago. Brother Brantley is not dead but alive forevermore. He fought a good fight, he finished his course, and he kept the faith. We'll see you after awhile.

SHELBY A. WILSON

HOMER ANDREW BAIN

Homer Andrew Bain, Sr., was born in Hickory Flat, Mississippi, on September 29, 1906. His parents were Luther Aaron Bain and Rosa Aurilla Bain. With his parents he came to Florida in 1916 and settled with the family in Sumter County. He was converted to Christian faith and life at the early age of nine, and even as a child entertained hopes of some day becoming a Christian minister. He was married in 1934 at Ocala, Florida, to Leila Lavinia Daniels. Three children were born to Reverend and Mrs. Bain—Homer Andrew, Jr., Donald Leland, and Lehoma Audrey.

Brother Bain enrolled at Florida Southern College in 1929 and during the following four years completed three years of high school work and four years of college work, graduating in 1933. Before his marriage, Brother Bain had worked in a retail store and had sold real estate. After marriage, both he and Mrs. Bain taught school for a number of years. He also was for a while employed in Polk County as an insurance agent.

He was first licensed to preach in 1934 at Kathleen, Florida. He was admitted on trial in the Florida Conference in 1936. His first appointment was Garden City in the Jacksonville District. Other appointments were Seville, Ortega, Miami Beach, Sarah Spencer, High Springs, Clewiston, Mulberry, Holleman Park, and Redland. During his years of service, Mrs. Bain has continued to serve as a public school teacher.

Prior to his death on October 3, 1961, Brother Bain had suffered recurring illnesses, having been hospitalized several times. A strong anticipation of his death occupied his mind for several weeks, and he foretold almost to a day to his family and friends the time of his passing. His funeral was conducted at the Redland Methodist Church by Reverend George A. Foster, district superintendent, and Reverend Eldon Simmons, of the First Methodist Church of Homestead, on Thursday, October 5, 1961. His body was laid to rest in the family plot at Linden, Florida.

The true worth of this man was best known by those who knew him most intimately. He was a good pastor and a wise counselor, and many people have testified to his helpfulness to them in time of need.

Both of his sons, Homer Jr. and Donald, are members of the Florida Annual Conference. Donald is serving an appointment in this conference, Homer is pursuing further graduate work, and Lehoma is a graduate student at the University of North Carolina. Mrs. Bain continues to live in the Redlands area and holds her position in the public schools.

GEORGE A. FOSTER

GEORGE BERNARD WARREN

The sudden and tragic death of George Warren in the collision of his automobile with a train early on the morning of January 11, brought sadness to all our hearts. This young servant of our Christ was just beginning his most challenging appointment. Although he had been the pastor of the congregation at Brandon for less than eight months, he had already won the abiding affection of his people, and guided them into beginning the construction of their new church.

George Bernard Warren was born in Goff, Kansas, on August 22, 1915. His family moved to Florida in January of 1920. After graduating from High School he worked in Orlando as a bookkeeper, accountant and Credit Mana-

ger. With the coming of World War II he enlisted in the Armed Forces of his country, and served selflessly for four and one-half years. On August 7, 1942, he was married to Emily Ruth Tice and four fine children came to bless their home (George T., 15; Bernard C., 13; John T., 8; and Sarah E., 6). The courage and maturity of this family during their great loss gave visual testimony to George as a husband and father. The deeper qualities of his Christian character were plainly evident in his home and the life of his family.

During the war years George crystallized his decision to answer the call of God to be a minister. In 1945, while still in the service, he was licensed to preach at Sacramento, California. Upon receiving his discharge from the military service he enrolled in Duke University. From that school he received his Bachelor of Arts degree in 1948, and his Bachelor of Divinity degree in 1951.

After finishing his formal education he returned to the Florida Conference. His first appointment was to the Spring Glenn Church in Jacksonville where he served nobly for six years. Then followed four fruitful years at the Child's Park Church in St. Petersburg, and the all too short eight months at Brandon. The fatal accident occurred while he was hurriedly making preparations to attend the "Our United Witness" training conference that was being held that morning in Lakeland. Early in the morning of January 11, Florida Methodism lost a faithful minister and a beloved brother.

On the morning of January 15, a large crowd of earthly friends gathered with the family for the funeral service at the Brandon Methodist Church. The hour was interspersed with tears as we faced our future without him, but it was also characterized by the consciousness of George's triumphant faith. The service came to a fitting close as the choir sang the "Halleluiahs Chorus" from the Messiah by Handel. On this note of triumph we bade temporary farewell to husband, father, pastor, friend, and fellow minister. None of us doubted but that in a few short years we would be joyously welcomed to our Father's house with his familiar "welcome podner." Heaven will be a nicer place to go to because George Warren has outrun us there.

MELTON WARE

REV. JESSE E. JONES

Jesse E. Jones was born at Austin, Kentucky, December 13, 1900, the son of the Reverend Jesse J. Jones and Myrtle Bell Jones. He married Venona Ponder at Sanford, Florida, in 1925, who survives him. To this union three children were born: Martha Josephine, who is now Mrs. B. K. Rother of Daytona Beach, Florida; Venona Elizabeth, who is now Mrs. J. E. Winder-weekle of Atlanta, Georgia; and Jesse Edward Jones, Jr. of Homestead, Florida. He had two sisters: Mrs. Josephine Virginia Crosby, deceased, and Mrs. Margaret Elizabeth Cox of Herndon, Virginia.

Brother Jones came to Florida in 1913. He graduated from Florida Southern College and at the Gainesville District Conference in Williston in 1917 he was licensed to preach. He said that he could not remember a day when it was not in his mind to be a preacher. His family and the association with church people intensified this desire. He joined the Florida Annual Conference in 1922 and gave thirty-seven years of active service as pastor, retiring in 1959. He served the following charges: Highland Grove, Maitland, Dunnellon, Alachua, Mulberry, Bronson, Reddick, Brandon, Titusville, Umatilla, Nebraska Avenue, Auburndale, Perry and Tavares.

Brother Jones was a gentle soul, genuine in his Christian life, patient and effective in his ministry, always forward looking in his methods and work. He was devoted to his family. It was a joy to be a guest in his home where the presence of our Lord was so keenly felt—where kindness and consideration for each other so freely expressed. Brother Jones loved his Church and was always the happiest when preaching or visiting the people. Often I have heard people of the churches he served say that everybody loved

Brother Jones for he was always going among them with the love, patience, and sympathy of Jesus.

He loved God's good earth too. No one enjoyed a fishing trip more than he. While he fished he kept those around him in a gleeful mood with his humorous stories, for he greatly enjoyed fishing with other people; and a much used saying of his as they were leaving the fishing grounds, "Now, men, it is time we were fishing for souls." The large number of people he reached for Christ is a testimony of his fishing for souls.

Everywhere he served he was interested in the church buildings and while at Nebraska Avenue, Tampa, he led the people in the erection of the present sanctuary.

His life was so joyous and happy. He bore witness constantly to a great faith and proclaimed a gospel of hope where ever he was.

Funeral services were conducted at the Methodist Church, Citra, on Friday afternoon, November 24th by Rev. Duane Meier, Rev. J. E. McKinley, and Rev. R. C. Holmes. How true the words, "Well done, good and faithful servant."

R. C. HOLMES

GLENN CLAWSON JAMES

1894-1962

He was the soul of goodness,
 And all our praises of him are like streams
 Drawn from a spring that still rise full, and leave
 The part remaining greatest.

—Shakespeare

* * *

Glenn Clawson James, son of Alonzo Carleton James and Hester Katherine Clawson, was born April 5, 1894 at Strawn, Kansas. He died suddenly on February 25, 1962 at 8:00 P.M. at Tallahassee, Florida. He is survived by his wife, Gladys E. Bruce, to whom he was married in 1923 at Emporia, Kansas; by two daughters, Donna Jean (Mrs. Alfred B. Vaught, DeLand, Florida) and Caryl Ann (Mrs. William O. Cullom, Tallahassee); by two brothers (Dr. Harry R. James, Ph.D., Hastings, Nebraska, and Max E. James, Cushing, Oklahoma); one sister (Mrs. Rex H. Winget of Cushing); and three granddaughters.

Dr. James was educated in the public schools of Kansas where he taught before enlisting as a private in World War I. He won the Purple Heart in the 89th Division in 1918 at the Battle of St. Mihiel where he was permanently crippled. Under the influence of his mother and his pastor, he was licensed to preach at Topeka in 1922. That year he received his A.B. degree from Baker University and in 1925 received his B.D. from Garrett Biblical Institute. While at Garrett he and Mrs. James served a student appointment at Salem and Wilmot, Wisconsin. Upon graduation, he was appointed to Waterloo, Wisconsin.

In 1928 Dr. James was transferred to Rader Memorial Church in Miami, Florida and served two and a half years. In 1930 he was named District Superintendent of the Miami District in the St. Johns River Conference of the Methodist Episcopal Church. His term was interrupted in 1932 by appointment to the White Temple in Miami which he served with distinction for the next twenty-one years. There he was greatly beloved, not only by his people, but also throughout the entire greater Miami metropolitan area. The chapel in White Temple was named in his honor as will be the chapel in the new Trinity Church in Tallahassee.

Dr. James' spiritual leadership in the Miami area transcended his denominational affiliations. For many years a member of the Miami Round Table of the National Conference of Christians and Jews, he received its Citation for Community Service in 1948. He also served as president of the Greater Miami Ministerial Association, the Methodist Ministers' Association, the Greater Miami Community Chest, and numerous other civic groups. He

was a member of the Lion's Club and his immodest devotion to that organization endeared him to its membership wherever he went.

Dr. James' full life of leadership in his church knew many honors and distinctions. The D.D. degree was conferred on him by Garrett Biblical Institute in 1936; and by Baker University in 1941. He was a delegate to the Uniting Conference of the Methodist Churches in 1939 at Kansas City and to six General Conferences. He served as delegate to the National Convocation on Christian Higher Education, was a member of his denomination's Board of Education, of his Conference's Commission on Christian Higher Education, and Chairman of the Committee on Higher Education of the Conference. He was instrumental in establishing the Biscayne Methodist Home in Miami, now under the supervision of the Miami District of the denomination. In 1951 he and Mrs. James spent three months abroad with the Sherwood Eddy Seminar.

In 1953 Dr. James was appointed senior pastor of Trinity Church, Tallahassee, where he served until his death. His leadership was quickly recognized throughout the capital city of the State, where he was influential in resolving racial unrest. He was a member of the Chamber of Commerce, the Ministerial Association, the Lion's Club and a director of the Y.M.C.A. Dr. James was active in the organization of the St. Paul's and John Wesley Methodist Churches and in the program of the Wesley Foundation at the University.

The esteem and devotion with which Dr. James was held by the people of his city and in the hearts of his colleagues were reflected at his memorial service at Trinity Church on February 28th at 10:00 A.M. The Church could not accommodate the overflow congregation. Dr. Shuler Peele, his District Superintendent, represented Bishop James W. Henley who was out of the country on foreign assignment. Dr. Albert Dale Hagler of First Church, West Palm Beach, conducted the service in association with Dr. James W. Marlin of First Church, Jefferson, Iowa, and Dr. John H. Hanger of First Church, Coral Gables. The Rev. Austin E. Hollady and the Rev. Danny Morris, who had served as Dr. James' associates, participated in the interment. The combined choirs of Trinity and St. Paul sang the "Hallelujah Chorus" to voice the triumph so deeply felt. His casket, covered with a blanket of red Camellias gathered from the gardens of his parishioners, was radiant as the sun broke through the trees and his body was laid to rest in Roselawn Cemetery at Tallahassee in an interment attended by his colleagues and friends from across the State.

To those who knew Glenn James no eulogy is necessary and none could be adequate. The influence of his rich ministry cannot be reduced to tributes of praise. His radiant openness, his refreshing wholesomeness, his delightful sense of humor, the determination with which he addressed himself to the great problems of his time, his unflinching loyalty, and his ability to walk with kings nor lose the common touch—all these endeared him to us all. The most frequently heard appraisal of him while he was yet among us was, "He is a great soul!" While it is our intent to inscribe his name permanently in places of high honor in the Church, it is our deeper desire to incarnate in our own lives those virtues of noble living and graces of soul which he is persuasively preached and more effectively demonstrated while in our midst.

DALE HAGLER

WILLIAM HARRISON CADWELL

William Harrison Cadwell was born June 8, 1885 at Kewansee, Illinois. He received his education at Lafayette, Illinois High School, and Moody Institute.

Brother Cadwell was ordained in Wilkes Barre, Pennsylvania in 1919. He served pastorates at Springville, Courtdale and Auburn in Pennsylvania; Vestal and Bensonhurst, Brooklyn, New York; and in the Florida Conference, Kendall; retired in 1956 and assisted for a time at Alturas.

During one period of his ministry he became song leader and soloist with

Dr. Henry Ostrom, Evangelist. He was also a Director in the Young Men's Christian Association. During World War II he was a U.S.O. Director.

On May 1, 1914 he married Mildred E. Forbes. Three daughters Mrs. Olive Ransay, Miss Helen L. Cadwell and Dorothy E. Cadwell. He would tell you that he has one grandchild and would delight to produce the picture always carried in his wallet. This grandchild is a native African adopted by his daughter Olive who is serving as a missionary in Northern Rhodesia.

There is evidence that he spent his last hours with his companion of the years. These two sons of God, Jesus and Brother Bill talked of the wonders of their Father. He had gone to sunbathe in a secluded spot by the riverside, taking with him the anthem he would sing with the choir the following Sunday, "THE HEAVENS ARE TELLING." This took place on Tuesday, March 13th, 1962.

All who visited Olds Hall where he resided with other retired Christian ministers since 1955 were shown "his" garden and fish pond which he maintained.

At his funeral conducted by Dr. Franklin Carwithen and Rev. Ralph Todd, who had lovingly cared for him during a prolonged illness, a portion of the 40th Psalm was read.

"I delight to do thy will, O my God; yea thy law is within my heart. I have preached righteousness in the great congregation; Lo I have not refrained my lips, O Lord, thou knowest. I have not hid thy righteousness within my heart; I have declared thy faithfulness and thy salvation: I have not concealed thy loving-kindness and thy truth from the great congregation. . . . Thy truth continually preserve me . . . for innumerable evils have compassed me about . . . be pleased O Lord to deliver me . . . I am poor and needy; yet the Lord thinketh upon me: thou art my help and my deliverer; make no tarrying, O my God. . . ."

At the Halifax Hospital he was known as "The Little Preacher With the Happy Smile." For the past year he had visited the hospital at least three days a week, including the day before his death; calling upon those who had indicated no church preference. He contended it was he who was blessed and helped rather than they. Many confided their burdens had been lifted and they had found Christ as saviour as a result of his ministrations. Only his diary knew, how by dedicated determination he continued his labors of love in spite of weakness and pain.

Brother Bill, the world is a better place because you have lived in it. Thank you, God, for sending him.

DR. FRANKLIN CARWITHEN

JAMES JEFFERSON RICHARDS

Rev. J. J. Richards arrived to be with God on April 26, 1962. Brother Richards had served the Methodist Church loyally and faithfully from 1911 to his retirement in 1945.

Mr. Richards was born October 10, 1890 and was admitted on trial in his home church at Altha, Florida in 1911. That same year he was admitted to the South Alabama Conference meeting in Pensacola. In 1913 he married Mary Estella Edwards and served early pastorates in the South Alabama Conference, then transferred to the New Mexico Conference, then to the West Texas Conference.

In 1930 he returned to Florida and served in the Florida Conference. Mr. Richards served the following appointments here in Florida: Wesley Memorial, Jacksonville; Henricks, Jacksonville; Arcadia; Homestead; DeLand; Trinity; and Hastings.

Since his retirement in 1945 Rev. and Mrs. Richards have been active members of the First Methodist Church of Stuart. He is survived by his wife, Mary E. Richards and three daughters, Mrs. R. D. Sams of Macon, Georgia; Mrs. Oliver Cochran of Miami and Mrs. D. A. McArde of Caracas, Venezuela.

EDGAR E. STAUFFER

NELLE WURTS FRAZIER

As a personal friend of the deceased and her family household, I have been asked by the members of the family of Nelle Wurts Frazier to prepare this Memoir and to join them in paying tribute to the memory of this, one of the loveliest ladies of our Church to ever grace a Methodist Parsonage. It is in the spirit of love and humility I write, for my own life has been truly blessed by this gracious handmaiden of our Lord and Saviour.

Nelle Wurts Frazier, the daughter of Judge John Wesley and Martha A. Wurts, was born December 22, 1895 in Ashland, Kentucky. Here she received her schooling which so pre-eminently fitted her for her holy office of the wife of a Methodist preacher. As the First Lady of the Parsonage she presided with a graciousness and winsomeness of spirit, plus a true humility which endeared her to those whose lives she touched in her daily sojourn through life.

She was married to Clyde Charles Frazier on June 26, 1912 at Ashland, Kentucky. They moved to Huntington, West Virginia, where her husband was employed as Advertising Manager and Instructor in Salesmanship in a large department store. Several years later they moved to Johnston, Pennsylvania, where Mr. Frazier served in the same capacity. Coming to Ocala, Florida some time later, the young husband and wife faced the call to the Christian ministry which had presented itself for some years. They became members of the Ocala Methodist Church, and under the ministry of Rev. C. W. White, they answered the call to the Christian ministry. Their first appointment was the Methodist Church at Bushnell in Sumter County.

In successive years she graced the parsonage and served faithfully in St. Petersburg; Gulfport and Child's Park, St. Petersburg; Pasadena and Central Church, St. Petersburg; Nebraska Avenue Church, Tampa; Titusville Church; Trinity, Tampa; The Methodist Children's Home, Benson Springs; Broadway, Orlando; Springfield, Jacksonville; Winter Haven; Hollywood; Lake Wales; Tarboux Memorial, Miami; and Brooksville. She held a life membership in the Woman's Society of Christian Service of which she was a charter member. Wherever the Fraziers served, Mrs. Frazier entered graciously into the work of the Kingdom and people loved her. Frequently she was spoken of as "Our Lady of the Parsonage." To many of us who knew her best she was Nelle, or Miss Nellie. She had a keen sense of humor and an exquisite beauty of soul and warmth of heart; truly, the spirit of compassion graced her in her walk through life. She was devoted to her loved ones, and while she worked faithfully with her preacher-husband she never neglected the members of her household. None could surpass her as a wife and mother. Her children called her both Nellie and mother and their love and devotion for her forms a beautiful picture of the Christian Home. Nelle and Clyde were sweethearts from childhood to the last moment of her life on earth—often he referred to her as "My Lady" and marvelled that God had blessed him with a help-mate so gracious and versed in wisdom. Truly, Nelle radiated a beauty that began with the "inner glow." They remained a devoted wife and husband for 49 years and were faithful in their loyal and effective service to the church and community in their work in the active ministry for 40 years.

Four children graced their home—a lovely daughter, who greatly resembled her mother in beauty and character, and three fine sons: Robert Wurts, lawyer of Ft. Lauderdale; Mary Martha, wife of Mr. J. C. Sargeant, Jr., Insurance Executive and orange grower, residing in Lakeland; James Fontaine, Manufacturer of Miami, and Clyde C., Jr., pastor of one of the great churches of New Orleans. Ten fine grandchildren complete the family circle of this charming mother and wife.

Nelle and Clyde retired from active duty in June 1960. They had an attractive new home waiting for them in Fort Lauderdale where they were happily located for 13 months, when they left for a month's vacation in Flat Rock, North Carolina. Clyde tells of a lovely week they spent in that "beauty spot" that, as he termed it, seemed to be "a little bit of heaven." The end came suddenly and there was no illness to mar those last days on

earth—"Nelle was vivacious and vibrantly alive until the very end" he tells us. On the morning of July 25, 1961, in Hendersonville, North Carolina, she suffered her first heart attack, lingered briefly and then was gone to the "Land that is fairer than day." The funeral service was conducted in the First Methodist Church of Brooksville by the Rev. Donald Comer of Asbury Methodist Church, Vero Beach, on July 28, 1961 at 10:00 A.M. Her body was laid to rest in Hibiscus Garden of the Lauderdale Gardens of Memory. A brief graveside service was held by the Rev. Henry Galloway, Pastor of Plantation Methodist Church where Mrs. Frazier was a member. The Rev. Henry Blackburn, District Superintendent of the West Palm Beach District, also assisted in the service.

Nelle Wurts Frazier fellowshiped daily with her Lord and Saviour. It was natural, then, that her daily life would radiate His goodness and tender mercy. These lines of her husband, the Rev. Clyde C. Frazier, bespeak the deathlessness of her vibrant personality and the imperishable nature of her soul.

NELLE WURTS FRAZIER

O what is immortality? you ask:
That deathless hope that men cannot escape—
Is it another life, another task?
Another chance our being to trans-shape?

The skeptic tells us we should not believe
That man shall live again, but hope's refrain
Sings on and on of life. Why try to deceive
Ourselves into believing that the pain
And agonizing sorrow that we know
Finds only death? I say it is not so!

Faith cannot die; hope is reborn each day,
Aye, deathless hope that gives the heart a song;
And love will live again to find its way
To truth from error, and to right from wrong.
Know well life cannot end with what is here;

It finds fresh beauty in a higher sphere.
O man is like a river, flowing on;
The bend is death; but on, unceasingly,
Life flows past error's twilight to truth's dawn
To gain momentum in eternity.

And our dear ones who have passed on before,
With Christ they are alive forevermore.

DONALD R. COMER

MRS. W. P. BUHRMAN

Effie May Ronk Buhrman was born on a farm near Ladoga, Indiana, March 24th, 1876, and passed to her reward, from her earthly home, Lakeland, Florida, on October 10th, 1961. She was buried at Emory, Virginia in the Holston Conference cemetery and in the lot in which also lies her youngest son, Capt. William Price Buhrman, Jr. Services were held in the College Heights Methodist Church, Lakeland, Florida, directed by the pastor, Rev. R. Eugene Rutland, Jr., and his assistant, Rev. Wm. J. Ashworth, and the address was by the author of this memoir. At the graveside, services were conducted by Dr. Hunt, president of Emory & Henry College. She had outlived all members of her immediate family—her parents, three brothers and two sisters. Surviving are her husband, Dr. W. P. Buhrman of the Florida Conference; a son, W. Edward Buhrman, Tallahassee, Florida; and two daughters, Mrs. W. A. Hines, Starkville, Mississippi and Mrs. T. S. Mc-

Clary, Miami, Florida. Grandchildren: (Ronk's) Arthur Price Buhrman, Charles Bacon Buhrman, and Lynn Buhrman. (Catherine's) Hubert Hines, Wirt Anderson Hines, Wm. Buhrman Hines. (Betty's) Thomas Spence McClary, Jr. (Billy Wm. P. Buhrman, Jr.), William P. Buhrman III. One great grandson, Parke Bryan Buhrman, son of Charles Buhrman. Surviving also are some nieces and nephews living in Indiana. Two of five children have previously been claimed by death, namely, Captain W. Price Buhrman, Jr., killed in Normandy, World War II, and Rev. A. Ronk Buhrman, at the time of his death, pastor of Trinity Methodist Church, DeLand, Florida.

A short time after the birth of Effie May Ronk her parents moved to New Ross, Indiana where her father became a partner in a store. Effie in her teens, in an evangelistic service, made her declaration of acceptance of our Lord Jesus Christ as her personal Savior, and joined the church, soon becoming an active member. She remained, all her life, very faithful in her belief, continuing quite "old fashioned" concerning the Scriptural declarations of the essentials of salvation. Dr. Buhrman informs us that she made it a habit to look out for any in the congregations who seemed lonesome or unhappy and always gave them a friendly handshake and hearty personal attention. He also says that, in addition to her being an excellent and charming wife and a very wise mother, she was a real comrade with him in all his work as a pastor and presiding elder. Moreover, since it was in those periods of time in which he served on Districts that the children needed the most *direction*, he feels that it was greatly due to the *mother* that all five of the children were successfully brought along the line of duty and honor.

Effie May Ronk and W. P. Buhrman met first in Rockwood, Tennessee in the month of March 1900, where she had been spending the winter months with friends. They were married on the 27th of September of that year, attended the sessions of the Holston Conference, meeting in Chattanooga in October, and went at once to the appointment given Brother Buhrman at Lenoir City, Tennessee.

Mrs. Buhrman, although coming from Indiana and not used to Southern churches or Methodist Conferences, nevertheless, promptly came to love the M. E. Church South, and the Southern country. She also became a happy member of her husband's family and kin. Once there was almost an embarrassment created when Brother Buhrman's mother said "Effie, I love you best of all."

In the summer of 1960 Dr. and Mrs. Buhrman took a trip by car to Virginia and Tennessee and revisited the places of their marriage and service. A Golden Sunset Trip—marking 60 years of married life.

In a long illness of nine months she manifested a great deal of courage and determination to live and as she rallied surprisingly often from many "bad spells" someone said, "How can you?" and she answered, "I think I am *vital*." In the hospital and in the home she expressed thanks for so many kindnesses, often saying, "You are so good to me," also many times indulging in a sly and easy humor.

And in her passing on to the "home of the soul" she has not, we are inclined to feel, been greatly surprised by the "music and song and the light of immortal faces" or the many mansions in the Father's house; **FOR SHE LIVED AND DIED IN THE FAITH.**

We leave her to rest in the Holston Hills—A Gold Star Mother by her Soldier Son—Her memory will linger long with those who knew her.

Warm Southern sun shine kindly here
 Warm Southern winds blow softly here
 Green sod above lie light, lie light
 Good night, Dear Heart—Good Night."

W. A. MYRES

MRS. T. L. Z. BARR

Mrs. Hattie Clyde Hodges Barr, wife of the late Rev. T. L. Z. Barr, passed to the home of her heavenly Father quietly and without a murmur, from her favorite chair in the living room of her home June 20, 1961.

While sitting in this chair, she penned thousands of letters of sympathy and reassurance. From this spot, there also emanated scores of speeches presented in this area and in distant cities by many friends who requested her assistance for a variety of special occasions.

Hattie Clyde, born in the home of her parents, James Robert and Rhoda Hodges, on the shores of the beautiful Apalachicola Bay, was an active, loyal worker in her local Methodist church. While a very young lady, even before her marriage, she was active as a professional speaker in opposing alcoholic beverages in various counties and cities.

As a pastor's wife, Mrs. Barr was a boon to every congregation served. Her glowing spirit was contagious and her energy boundless. She not only played major roles in a variety of programs, but she organized activities around the talents and personal resources of the parishioners. Much that was necessary in plays and skits by young people had to be created and this pastor's wife was a guiding light. The physical part, in the nature of scenery and other props, was needed hundreds of times in the ongoing, busy, Methodist Churches served, but this was a relatively small part when related to the script, the songs, and the poems composed for hundreds of specialized programs in addition to those needed for the regular worship programs in the sanctuary. The songs, the music, the poetry which abounds now for use in programs such as Fathers' Day was then almost non-existent. This lack would have meant spiritual poverty for certain seasons save for the creativity of Mrs. Barr.

The vast host of friends that knew and loved Mrs. Barr recognized among her leading qualities a constant cheerful spirit and a ready smile. Difficult and adverse situations would not dampen her spirit. It was a major factor of happiness to those who came near her.

Mrs. Barr was steadfast in her faith and loyalty after her husband departed. Never was she in the presence of one or a group that spoke a word of criticism of a Methodist Church or a pastor but that she immediately and courageously came to the defense, and, in fact, took the initiative in praising highly, valuable qualities that could always be found. She worked for her church and prayed for her pastors.

Mrs. Barr loved and was loved not only by her husband but by the children in this parsonage home: Myra (Mrs. Alex Spencer), Candler Galloway, Orville Asbury, and Coke L. Barr. Before she died, four grandchildren had become sufficiently of age to love and adore their "Gram."

Besides being the wife of a preacher, she did the actual preaching on hundreds of occasions in many nearby churches, as well as in her husband's church in emergencies. Her speaking ability, as well as her spiritual qualities, won such acclaim that requests for her services were frequent.

In addition to serving when needed in the most formal role as a preacher, she was frequently making church visits at the side of her husband, teaching Sunday School classes, singing in the choir, playing the piano, serving as an official in local and state groups, teaching study courses, and organizing special programs.

Perennially much of mankind has lost sight of values. Not so with Mrs. Barr. Her sights were true; her aim was high. Worthwhile and eternal values were crystal clear in her vision.

She was loyal to God, to her family, and to The Methodist Church. She pledged her loyalty to Christ and joined the church at the age of eight. Her life was long and vigorous.

The colorful attire of Mrs. Barr marked her as feminine and individualistic but always in good taste. This reflected her glowing personality—always bright and vivacious. She disliked drabness in physical surroundings and disliked drabness in human lives. Insipid, colorless existence was synonymous with buried talents and thus abhorred.

Mrs. Barr's funeral was conducted in the First Methodist Church, Jacksonville, with Dr. Robert M. Blackburn, Dr. P. M. Boyd, and Dr. Milburn McLeod officiating. Her body was interred in the Evergreen Cemetery, Jacksonville, Florida.

Only the best can be said about Mrs. T. L. Z. (Hattie Clyde) Barr. She was loved and is missed. Her influence was profound and will continue to live.

COKE L. BARR

MRS. C. C. TYLER

Mrs. Nora M. Tyler was born in Arkansas of the family of Marley on June 17, 1888. She was the second wife of the Rev. C. C. Tyler and was faithful to him in his chosen call to preach.

He served for years in Texas, where their daughter, Mrs. Lois Tyler Warner, was born, and had tremendous difficulty during those days because salaries were low and the people whom the parsonage family served had nothing with which to pay except their own food. On one of their "poundings" they received ten pounds of black pepper. Mr. Tyler was truly a circuit rider, traveled by horse and buggy and often many miles between his appointments until later he was able to secure an unreliable Model T Ford. When they came to Florida he had a white horse named "Billy" that often took refuge in Lake Tyler which was named for Mr. Tyler.

During all of this time Mrs. Tyler showed courage and determination that you would find in the pioneers of our nation and state and stayed with her husband during many experiences of deprivation and literally almost lived in the churches or between them because there was the Missionary Society, and Sunday School classes to be taught.

There came a time when Mrs. Tyler had to teach school to keep the family together because money was not coming in for them. The only station they ever held was Dunnellon, the last year of his life. Mr. Tyler entered the church eternal in 1927, and then Mrs. Tyler had to continue working so that her daughter could receive an education.

She is one of the truly great souls of the church and during the later days of her life was active in the First Methodist Church in Orlando, where she held her membership until the day she entered the church eternal on February 17, 1962. Surviving her are her daughter, Mrs. Lois Tyler Warner, and two grandchildren, Wilda Warner and Phil Warner.

E. J. PENDERGRASS

MRS. ADELIA BELL WARD

Adelia Bell Cherry was born at Richardsville, Kentucky, February 22nd, 1875 and married Charles D. Ward, a member of the Kentucky Conference, April 24th, 1897. A daughter born to them July 7th, 1900, lived to be only six years of age and was buried at Muldrow, Oklahoma (Indian territory), where Brother Ward served in 1906. Charles D. Ward, a son, born August 7th, 1905, at Washington, Kentucky, now lives near Marietta, Georgia, and is employed by the Southern Bell Telephone Company in Atlanta.

The Reverend Charles D. Ward transferred to Florida in the fall of 1906 and served near Miami until his death February 7th, 1908. Mrs. Ward, who was active in church and community affairs until near the end, passed away June 24th, 1961, and her body rests in the Miami City Cemetery beside that of her preacher husband. We commend her Spirit to an all wise and ever-loving Heavenly Father.

P. M. BOYD

MRS. J. J. JONES

Mrs. Mertie Bell Jones was born on the 16th day of September, 1879, and departed from this life the 24th day of July, 1961, being 81 years, 10 months and 8 days old.

She was the daughter of Mr. and Mrs. Jeff Kerley. She was born near Nashville, Tennessee. The family moved to Austin, Kentucky, while she was still a young girl.

She married the Reverend J. J. Jones who served seven years in The North Alabama Conference and sixteen years in the Florida Conference. Brother Jones retired in 1932 and they made their home in Citra, Florida,

where she died suddenly July 24th, 1961 and went to join her husband in The Father's House of many mansions.

She is survived by a daughter, Mrs. W. F. Cox of Citra, Florida, and a brother Ed L. Kerley of Glasgow, Kentucky; a sister, Mrs. Nora Boles of Rural Glasgow, Kentucky, eight grandchildren, and fifteen great-grandchildren.

Mrs. Jones loved the Methodist Church, which she joined as a child. She was a faithful wife, a devoted mother, and her home was truly a place of peace and a haven of rest. She was a radiant and compassionate Christian, with a gift for understanding and helpfulness.

Mrs. Jones and her husband loved people—this was particularly true of young preachers. I had the privilege of being their pastor as a young minister, and God, only, knows the debt that I owe them. The warm welcome of their home, the patient understanding and kind counsel of Mrs. Jones and her husband were truly a benediction upon my life, and of many other young preachers.

She attended the services at the Methodist Church in Citra, which was one of the Churches served by her late husband, on Sunday before her death on Monday.

J. E. MCKINLEY

MRS. R. L. HONIKER

Mrs. R. L. Honiker, widow of the Rev. R. L. Honiker of the Florida Conference, died April 7, 1962, at her home on Woodlawn Avenue in Decatur, Georgia, after an illness of several months. Mrs. Honiker was born Mariam Harrison, daughter of Dr. and Mrs. A. B. Harrison of Monticello, Florida, August 11, 1880. She graduated in music from Shorter College, but wanted to be a missionary so studied at Scarritt College, then located in Kansas City, and was assigned to home mission field in Mobile, Alabama.

While working for the church, she met and in 1908 married the Rev. R. L. Honiker. After his death in October 1917, she went back to school to study further in the field of music. She graduated with a degree in Public School Music and Orchestration from the Crane Institute of Music in Potsdam, New York (now part of the University System). She studied through the years at the University of Florida; University of Virginia; Woman's College in Greensboro, N. C.; Southern Conservatory in Durham, N. C.; and Appalachian State Teachers' College, Boone, N. C. She held supervisory positions in Miami, Florida; Greensboro, N. C.; and Walterboro, S. C., and taught orchestration at Louisburg College (a Methodist school), and Rutherford College, N. C. during a teaching career that lasted more than sixty years. She moved to Decatur in 1943 and taught a large class of music pupils from that date until a few months before her death at the age of 81.

At the time of her death, she was an active member of the Decatur Music Teachers' Association, the Georgia Music Educators' Association, the Decatur Senior Citizens' Club, the Decatur First Methodist Church, and was a Life Member of the Woman's Society of Christian Service.

She is survived by her only child, a daughter, Miss Mary Leila Honiker, Decatur, Georgia; a sister, Mrs. J. M. Koonce, New Orleans, La.; a brother, Dr. L. M. Harrison, Brunswick, Georgia; sister-in-law, Mrs. Wm. T. Harrison, Clearwater, Florida; brother-in-law, the Rev. Roy D. Clarke, Monroe, Virginia; step-daughter-in-law, Mrs. Charles D. Honiker, Thomaston, Georgia; eight step-grandchildren, and numerous nephews and nieces.

Mrs. Honiker was small in stature and in frail health for years before she died, but she was cheerful and uncomplaining, an inspiration to her many friends. She counted among her close friends people of all ages.

Funeral services were held in the Decatur First Methodist Church, with interment in the Decatur Cemetery, April 8, 1962. Officiating ministers were the Rev. Frank Crawley, the Rev. Walter S. Robison, and the Rev. George Greene. Pallbearers were Mr. Carl G. Renfroe, Mr. O. L. Amsler, Mr. Fritz Orr, Mr. John C. Dabney, Mr. Henry P. McCoy, Mr. J. D. Knox, and Mr. Robert Olin Harris.

MARY LEILA HONIKER

BENJAMIN MARVIN MONTGOMERY

The Rev. Benjamin Marvin Montgomery was born in Magnolia, Arkansas, May 8, 1892, and died in the Orlando Air Force Base Hospital, Orlando, Florida, May 26, 1962. His life measured just a few more days than 70 years, making a well-rounded career, full of action and full of fine Christian activity. His early life was spent in Spring Hill, Louisiana, and then, after finishing grammar and high school, he graduated from Emory University, Atlanta, Georgia, in 1926. His active service in the ministry was 33 years, years of noble service to his fellowmen which will leave permanent impressions upon the lives of those with whom he associated of a brave and righteous spirit.

Brother Montgomery served in both World Wars, and was in active duty for 7½ years. In World War I he was in the hospital corps, and then was called up again to active service in 1941, where he served until 1946 as a chaplain, commissioned a Captain. He served in the continental United States, the European, African and Middle Eastern theatres. Following his discharge from active duty, he continued in the reserve until his death.

Brother Montgomery was admitted to the North Georgia Annual Conference on trial in 1926 and transferred to the Florida Conference that same year. He was admitted into full connection in the Methodist ministry in 1928, having been ordained a deacon in 1927, and then an elder in 1930.

The places he served included Lake Helen-Benson Springs, 1926; Seville, 1927; Waldo, 1929; High Springs, 1931; Starke, 1933; Grace, Miami, 1937; Springfield, Jacksonville, 1940; Chaplaincy, 1941; Madison, 1946; First, Bradenton, 1950; Lake City, 1954, Fernindina Beach, 1957. He retired in 1959.

He married Evelyn Amelia Austin on June 8, 1927, the ceremony taking place on the lawn at the Methodist Children's Home—an event that brought about one of our finest families. To this union was born Marvin Lewis Montgomery on January 21, 1929; Shirley Anita Montgomery, December 12, 1931; Evelyn Joyce Montgomery Owens, November 15, 1938; and Eugene Neal Montgomery, January 16, 1944. Each of these young people has received his or her degree from Emory University, just as their father before them. Marvin, a Bachelor of Science degree; Shirley and Joyce, a Bachelor of Science in Nursing; and Eugene, a Bachelor of Business Administration.

Brother Montgomery was a man of deep and tender sensibility, full of courtesy and good spirit, and was never failing in loyal attachment to his friends. He loved a good joke and could tell a humorous story to perfection, but his mind was too clean and his love of purity too high ever to indulge in a smutty yarn. I knew him and loved him for all the years since I first met him at Emory University back in 1925. I had hoped that Ben, as I affectionately called him, would be able to help me this year as a part of the staff of our Church.

As indicated above, he just passed on life's highway that point that marks the high goal, three score years and ten, and being weary for a moment laid down into this dreamless sleep that kissed his eyelids still. While yet in love with life and raptured with the world, he passed on into that silence and eternity from whence he came. "A Prince and a great man has fallen in Israel." Strong, tender, fearless, full of hope, a man of fervent piety and a minister eager to win souls for Christ, he has gone to join the eternal caravan that moves about the realm of God's eternal home. We honor and acclaim your memory, Ben Montgomery, in the name of our Divine Lord whose servant you were, and whom you adored in a life-long, consuming passion.

E. J. PENDERGRASS

MRS. RUTH HODGES SUMMERS

Mrs. Ruth Hodges Summers, widow of Rev. Charnelle Hightower Summers, died Monday, May 21, 1962, after a lengthy illness. She was born October 29, 1879 in Irwington, Georgia. She was the daughter of a Methodist Minister, Rev. Harmon A. Hodges. Her husband was a prominent Meth-

odist minister in the Florida Conference from 1900 until his death June, 1945.

Rev. Summers served as district superintendent of the Gainesville District and held pastorates at Seville; Manatee; Tampa Heights, Tampa; First Church, Jacksonville; Springfield, Sanford, Jasper, Gainesville, Kissimmee, West Palm Beach, Sebastian; Orlando, Broadway; and Coronada Beach.

Mrs. Summers is survived by sons, Charnelle Hodges Summers, Christie W. Summers, Brothers Warren Hodges, Willard Hodges and Henry Hodges; Sisters, Mrs. Eunice Smith, Mrs. Bessie Webber and Miss Lois Hodges, all of California; six grandchildren and nine great-grandchildren. In 1899 she married Brother Summers in Barnsville, Georgia. They came to Florida and spent their pastorate here.

She was a wise and wonderful mother to her children. She was a devoted minister's wife and always a help to her talented husband. She led her home in a Godly way and helped her family know God and worship Him.

As most preacher's wives, she worked in all the churches they served. She was talented in music and sang in the choir. She taught Sunday School classes and the youth were welcome to her home. She took food to the sick and the down and out people. She was a great comfort to the lonely and bereaved. She had a great concern for missions and led in this field through the Missionary Society. The women followed her leadership.

She and her husband started the Highland Avenue Methodist Church in Tampa. Dr. Fred Turner lived near and worked in the Sunday School. The first services of the church were held in a tent. This church is my home church where I was converted, called to preach received my local preacher's license, and married my wife, Inez. My father was superintendent of the church school, there, for over 20 years. Indirectly this family influenced my life. They also started mission churches to the Latins in Ybor City, Tampa.

Their son married Lois Overstreet of Kissimmee. He attended high school with Irlo and Carlyle Bronson, Uly Chapman, Joe Sears, Jr., and Murry Overstreet, Sr. What good times they had in Kissimmee. Sister Summers will be long remembered by her friends and her influence will live on in the churches and communities they served.

JOHN A. BRILEY

ALBERT ALEXANDER HAGLER

Albert Alexander Hagler was born December 10, 1878, at Virden, Illinois. He was one of ten children born to Harvey Thomas Hagler and Minerva Eleanor Young Hagler. His grandfather, John Graham Hagler, donated the land on which Everly Chapel, a Methodist Church in Macoupin County, Illinois, is located. Here in a little country chapel he and several members of his family were converted under the influence of his grandfather who was his spiritual parent.

His public education was received in rural schools in Illinois. In early youth he went to Oregon to regain his health. He worked in logging camps, and for a time was a railroad engineer. He returned to Tennessee and managed a stock farm near Somerville where his son, Francis, was born.

After a brief residence in Davenport, Nebraska, where his second son, Dale, was born, he returned to Illinois and worked as a carpenter at Gillespie. It was here that he responded to his call to the ministry. With little formal education he prepared himself and was qualified for membership in the Southern Illinois Conference of the Methodist Church.

He served various charges in Southern Illinois, beginning as a circuit rider at Omaha. Among his appointments were Shawneetown, St. Elmo, Vienna, Albion, and McLeansboro. His final appointment in the Southern Illinois Conference was to the church at Gillespie, the home church from which he had entered the ministry 26 years previously. While serving in the Southern Illinois Conference he was an executive member of the Board of Managers of the Conference's children's home, and of its home for the

aged; he was secretary of the Conference Board of Home Missions and Church Extension.

Brother Hagler transferred to the Florida Conference in 1945. He served as pastor of First Church, Hialeah, and Holleman Park. He retired in 1949, and made his home in Hialeah, where he passed to his heavenly reward on Wednesday, May 30, 1962.

He is survived by his widow, Adah Mae Hutchison Hagler, to whom he was married on September 23, 1903; by two sons, Francis L. Hagler, of Miami, and Albert Dale Hagler, of West Palm Beach; by five grandchildren and seven great grandchildren.

The memorial service for Brother Hagler was conducted at the Palm Springs Methodist Church in Hialeah on June 1, at 4:00 p.m. His pastor, the Rev. A. E. Purviance, was in charge, assisted by his former pastor, the Rev. R. B. Chapman, Jr., by the Rev. Monroe C. Hatch, pastor of First Church, Hialeah, and his son, the Rev. Dale Hagler, pastor of First Church, West Palm Beach. Interment was in Vista Memorial Park, Hialeah.

Brother Hagler loved God and served Him well. He loved the Church, and he loved people. He served with humble devotion. His sympathy for the common man was one of his outstanding characteristics. He stood for the highest things under the most difficult circumstances.

When, at the last, recognition of his loved ones faded, his final words before death were, "Bless me now, Lord Jesus, bless me now." The answer to that prayer is beyond our imagination for "eye hath not seen, nor ear heard, neither have entered into the heart of man, the things which God hath prepared for them that love him" (I Corinthians 2:9).

"Therefore with angels and archangels, and with all the company of heaven, we laud and magnify Thy Glorious Name, evermore praising Thee, and saying: Holy, holy, holy, Lord God of Hosts, heaven and earth are full of Thy glory. Glory be to Thee, O Lord, most high! Amen."

A. E. PURVIANCE
DALE HAGLER

THE REVEREND MR. HOMER A. McNEELY, JR.

Homer A. McNeely, Jr., son of Homer A. McNeely and Nell Riley Mcneely, died June 2, 1962, a few hours after his car collided with a school bus during a blinding rain storm at Ruskin, Florida. This young disciple of Christ had just completed his second year as a faithful and devoted pastor to the Methodist congregation there. An overflowing crowd of friends, neighbors, and members, who came to express their love, suggested the abiding affection and respect he had already won in their hearts.

Homer was born August 17, 1933, at Winston-Salem, North Carolina. He attended the public schools of Atlanta, Georgia, Charleston, South Carolina, Charlotte, North Carolina and graduated from High School at Sanford, North Carolina. In 1955 he received his A.B. degree from Duke University, where he had already answered the call to preach. He earned his B.D. degree from the Candler School of Theology, Emory University, Atlanta, in 1958. His first appointment was to the Seminole Heights Methodist Church, Tampa, where he served effectively. He was admitted into the Florida Conference, Full Connection, in June, 1960 and was promptly appointed to serve the Ruskin Methodist Church.

Mary Meekins became the devoted companion and wife of Homer on September 8, 1956 and to this lovely couple two fine sons (Homer, III, two years; Andrew Meekins, four weeks) was born to enrich and bless their home. It was a warm and friendly love they shared and friends were welcomed and found peace and serenity there. In addition, Mr. and Mrs. Homer A. McNeely, the parents, and Mrs. Thomas Bumbarger, a sister, completed the family.

Homer's attitude about life was adequately caught up in the topic of the last sermon he prepared, "Wake Up and Live!" He loved life and lived each wakening moment of it enthusiastically. He enjoyed good, wholesome discussions and prepared himself for all intellectual challenges by reading

widely in most fields. His sermons, always carefully written and adequately expressed with his more than sufficient vocabulary, were inspiring and uplifting and drew all who heard him into a closer discipleship. Whether playing golf competitively with his close friends or romping merrily with his family, Homer expressed each moment the joy of living.

The passing of Homer A. McNeely has saddened our hearts and caused our souls to be heavy, yet our best selves know that each moment of his life with the Heavenly Father in the House of Many Mansions, is still being filled with the same noble adventures which thrilled him here for a short while. Homer, you have left our lives empty but you have deepened our faith in the sufficiency of God and you have made eternal life a personal reality!

WILLIAM D. TIFFIN
RICHARD E. ENGLAND

PART VIII
ROLL OF THE HONORED DEAD
FLORIDA CONFERENCE OF THE METHODIST EPISCOPAL
CHURCH, SOUTH

NAME	Entered Itinerancy		Date of Death	Place of Death or Burial
	When	Conference		
R. A. Griffin	1845			Hamilton Co, Fla.
Alex Martin	1841			Tampa, Fla.
James R. Conner	1850		December 16, 1850	Hillsboro Co., Fla.
William Choise	1849	Florida		Tallahassee, Fla.
J. W. Rhodes	1855	Kentucky		Monticello, Fla.
Thomas Gardner	1819	South Carolina	May 4, 1858	Georgia
John L. Jerry	1818	South Carolina	July 11, 1859	Swift Creek Ch., Fla.
Thomas W. Cooper	1839	Georgia	February 14, 1860	Micanopy, Fla.
William Edwards	1850	Florida	March 15, 1860	Micanopy, Fla.
D. D. Henry	1859	Georgia	September 15, 1861	Suwanee Co., Fla.
S. E. Randolph	1856	Tennessee	August 29, 1861	Camp Allegheny, Pa.
Jasper K. Glover	1856	Florida	November 22, 1862	Waukeenah, Fla.
J. W. Timberlake	1857	Tennessee	March 3, 1862	West Point, Va.
James L. Carruth	1859	Florida	January 9, 1862	Fernandina, Fla.
Jesse M. Valentine	1850	Tennessee		1862 Gainesville, Fla.
Peyton P. Smith	1831	Georgia	May 1863	Fulton Co., Ga.
John J. Richards	1839	Georgia	September 4, 1863	Madison, Ga.
Jos. A. W. Johnson	1856	Florida	July 1863	
Amos Davis	1854	Florida	March 16, 1864	
Henry F. Smith	1856	Florida	June 12, 1864	Ocala, Fla.
Leroy B. Giles	1856	Florida		1864 Marion Co., Fla.
Robt. W. Burgess	1859	Florida		1864 Hernando Co., Fla.
David L. Kennedy	1855	Florida		1864 Madison Co., Fla.
John F. Urquhart	1860	Florida	August 19, 1864	Albany, Ga.
Wm. L. Murphy	1846	Baltimore	October 1, 1865	Sumpter Springs, Ga.
Thos. H. Capers	1864	Florida	October 15, 1866	Monticello, Fla.
Francis M. Wilson	1854	Florida		
Mahlon Bedell			February 18, 1868	
James B. Jackson			February 8, 1868	Lake City, Fla.
William McKay		Florida		1868
James O. A. Sparks	1864	Florida	May 15, 1869	Key West, Fla.
Robt. I. McCook	1854	Florida		1870
A. J. Wolridge	1855			1871
Thomas Taylor	1843	Florida		1872
George Bright	1841	Georgia	September 20, 1874	Key West, Fla.
James B. Stokes	1859	Georgia	April 19, 1875	Live Oak, Fla.
Samuel A. McCook	1852	Florida		1875 Sumpter Co., Fla.
J. E. A. VanDuzer	1873	Florida		1875 Key West, Fla.
Oliver Eady	1859	South Carolina	September 5, 1871	
George W. Fagg	1828	Kentucky	May 22, 1878	Gadsden Co., Fla.
E. W. Woodbury	1877	Florida	June 24, 1878	Tallahassee, Fla.
Samuel B. Smitteel	1874	Holston	June 22, 1878	Virginia
Erastus B. Duncan	1834	Tennessee	September 29, 1878	Lawtley, Fla.
Isaac Munden	1857	Florida	October 8, 1879	Marion Co., Fla.
George C. Leavel	1868	Florida	February 4, 1879	Sumpter Co., Fla.
W. G. Boyster	1879	Florida	September 5, 1881	Camp Mooney, Fla.
Selwyn L. Smith	1876	South Georgia	October 23, 1882	Micanopy, Fla.
Thos. R. Barnett	1855	Florida	March 23, 1882	Lake City, Fla.
Elias J. Knight	1867	Florida	June 7, 1882	Hernando Co., Fla.
James A. Wiggins	1868	Florida	July 1882	Live Oak, Fla.
Henry B. Avery	1860	Memphis	November 1, 1882	Jacksonville, Fla.
John Penny	1843	Georgia	January 1883	Jacksonville, Fla.
O. W. Ransom	1874	Tennessee	March 26, 1883	Apopka, Fla.
W. O. Hampton	1877	Florida	November 1883	Sandusky, Ga.
Edwin L. Smith		North Georgia		1884 Madison Co., Fla.
Joseph J. Seally	1846	Florida		1884
William Davies	1854	Georgia	April 1885	Sumpter Co., Fla.
Robert Martin	1874	Florida	November 14, 1885	Key West, Fla.
William Williams		Florida		1885
James Atkins		Holston		1886 Monticello, Fla.
U. Sinclair Bird	1869	Florida		1886 Hillsboro Co., Fla.
William E. Collier	1838	South Carolina		1886
Sterling Gardner	1859	Florida		1886
David W. Core	1871	Florida	April 28, 1887	Apalachicola, Fla.
J. R. Crowder	1884	South Georgia	November 1, 1887	Manatee, Fla.
Joseph L. M. Spain	1884	Montana	June 28, 1888	Missouri
John R. Sharpe	1872	North Alabama	September 9, 1888	Jacksonville, Fla.
Alexander S. Gibbon	1886	Florida	August 4, 1888	Gainesville, Fla.
Robt. H. Howren	1839	Georgia	September 22, 1889	Jasper, Fla.
William J. Morris	1886	Florida	October 12, 1889	Waldo, Fla.
Charles E. Pelot	1877	Florida	July 21, 1890	Tallahassee, Fla.

Roll of the Honored Dead—Continued

NAME	Entered Itinerancy		Date of Death		Place of Death or Burial
	When	Conference			
R. M. L. Tydings	1844	Louisville	December	27, 1890	Anthony, Fla.
Edw. G. Chandler	1883	Virginia	August	7, 1891	Virginia
William Scott	1889	Florida	February	9, 1892	
Adam A. Robinson	1871	South Georgia	October	29, 1892	Manatee, Fla.
M. J. Perez	1892	Florida	December	17, 1892	Havana, Cuba
Andrew A. Barnett	1874	Florida	January	20, 1893	Apalachicola, Fla.
Anderson Peeler	1874	Florida	March	26, 1893	Lake City, Fla.
Carmine S. Bird	1886	Holston	September	14, 1893	Miami, Fla.
Robert Stork	1884	Florida	April	1894	Asheville, N. C.
W. R. Johnson	1862	Louisville	January	14, 1894	Jacksonville, Fla.
Samuel Woodberry	1847	Florida	October	20, 1894	Quincy, Fla.
Joseph E. Neal	1885	Florida	December	23, 1894	Pleasant Grove, Fla.
Griencefield Taylor	1888	Holston	January	9, 1895	Orlando, Fla.
John E. Penny	1888	Florida	March	8, 1896	Waukeenh, Fla.
J. M. Sweat	1886	Florida		1895	
C. F. Mellor	1894	South Georgia		1895	
W. G. Boothe	1869	Florida	December	15, 1896	Weatherford, Tex.
Edwin L. T. Blake	1843	Georgia	February	9, 1897	Ocala, Fla.
James T. Nolan	1896	Florida	November	27, 1897	Leesburg, Fla.
William C. Jordan	1858	Florida	June	20, 1898	Bartow, Fla.
W. S. Richardson	1878	Florida	September	14, 1899	Key West, Fla.
Joseph C. Sale	1889	Florida		1899	Bronson, Fla.
Thurlow Bishop	1887	Florida	October	23, 1900	Reddick, Fla.
William C. Collins	1857	East Texas	November	8, 1900	Gadsden Co., Fla.
Archibald Johnson	1856	Florida	January	2, 1900	Live Oak, Fla.
Elodio Diaz	1896	Florida	April	7, 1903	Key West, Fla.
James A. Howland	1889	Florida	December	12, 1904	Madison Co., Fla.
Fayette E. Shipp	1889	Florida	March	6, 1905	Columbia Co., Fla.
James S. Barnett	1886	Florida	May	17, 1905	Fenholloway, Fla.
Chas. A. Fulwood	1846	Georgia	December	7, 1905	Tallahassee, Fla.
Wm. H. Parker	1878	South Georgia	February	7, 1906	Largo, Fla.
Thos. M. White	1884	Florida	July	27, 1906	Jacksonville, Fla.
Wilbur F. Norton	1869	Alabama	September	4, 1906	Bronson, Fla.
James D. DePass	1860	Florida	January	29, 1907	Wacahoota, Fla.
John C. Ley	1845	South Carolina		1907	Micanopy, Fla.
T. W. Moore	1845	North Carolina	December	30, 1907	Miami, Fla.
Charles D. Ward	1889	Kentucky	February	2, 1908	
Joseph Norwood	1877	Texas	January	3, 1908	Lake City, Fla.
John S. Crandall	1881	Louisville	January	31, 1908	Pidcock, Fla.
Emory J. Holmes	1882	Florida	September	3, 1908	Orlando, Fla.
Enoch H. Giles	1858	Florida	October	24, 1908	St. Petersburg, Fla.
W. F. Alexander	1862	Louisville	January	14, 1908	Pensacola, Fla.
Edward Wilson	1889	Florida		1908	Jacksonville, Fla.
Geo. J. Kennelly	1885	Florida	June	14, 1909	Live Oak, Fla.
Thos. J. Phillips	1874	Florida	September	7, 1909	Jacksonville, Fla.
Geo. W. Mitchell	1876	Florida	November	5, 1911	Green Springs, Fla.
J. H. D. McRae		Florida		1910	Jacksonville, Fla.
Wm. H. F. Roberts	1874	Florida	November	16, 1911	Sutherland, Fla.
Manuel DeLafco	1911	Cuba	November	22, 1911	Cuba
Francis A. Taylor	1876	S. W. Missouri	March	21, 1911	Leesburg, Fla.
Julius D. Rogers	1873	Florida	June	30, 1912	Clearwater, Fla.
Kenneth F. Jonz		Florida	August	29, 1912	Jacksonville, Fla.
Josephus Anderson	1848	Virginia	August	11, 1913	Leesburg, Fla.
Isaac A. Vernon	1878	White River	April	18, 1914	Hawthorne, Fla.
William A. Weir	1894	Florida		1914	Lemon City, Fla.
James W. Bigham	1903	Louisville	January	1915	Gainesville, Fla.
Thos. C. Bradford	1876	Mississippi	September	4, 1915	Live Oak, Fla.
E. C. Hudson	1907	Florida	February	7, 1915	Green Cove Springs, Fla.
Henry Rice	1890	Florida		1915	Coleman, Fla.
Thomas Barone	1913	Florida		1915	
A. L. Woodward	1905	Florida	December	22, 1916	Tallahassee, Fla.
J. R. Taylor	1858	Missouri	May	15, 1916	Jacksonville, Fla.
John T. Waters	1867	Louisville	December	23, 1916	
J. S. Collier		Florida	March	26, 1917	Tampa, Fla.
T. H. Sistrunk	1890	Florida	December	17, 1917	White Springs, Fla.
B. F. Mason	1889	Florida	September	25, 1917	Gainesville, Fla.
M. Dominguez					
R. L. Honiker	1870	South Georgia	October	16, 1917	Atlanta, Ga.
D. L. Switzer		Florida	December	1917	
John B. Ley	1877	Florida	December	9, 1917	Orlando, Fla.
M. H. Outland	1892	Florida	February	3, 1919	Columbia, Fla.
J. Lawton Moon	1904	Florida	February	22, 1919	Fort Meade, Fla.
W. H. Steinmeyer	1882	Florida	July	20, 1919	Lakeland, Fla.
E. A. Harrison	1897	Florida	October	5, 1919	Key West, Fla.
F. Pasco		Florida	October	31, 1919	Jacksonville, Fla.
H. B. Frazee	1865	Louisiana		2, 1920	Starke, Fla.
G. S. Henderson	1907	Florida	August	22, 1920	Seffner, Fla.
C. W. Inman	1885	Florida	February	6, 1920	Jacksonville, Fla.

Roll of the Honored Dead—Continued

NAME	Entered Itinerancy		Date of Death		Place of Death or Burial
	When	Conference			
Edward F. Ley.....	1882	Florida.....	February	1920	Jacksonville, Fla.
R. J. Wells.....	1889	Illinois.....	August	10, 1920	Tampa, Fla.
J. T. Coleman.....	1879	No. Alabama.....	June	9, 1921	Tampa, Fla.
T. W. Tompkins.....	1869	Florida.....	November	25, 1921	Tampa, Fla.
Seymour Grady.....	1898	Baltimore.....	October	16, 1922	Tallahassee, Fla.
T. S. Armstead.....	1866	Florida.....	November	10, 1922	Bartow, Fla.
B. K. Thrower.....	1872	No. Georgia.....	March	21, 1923	Tampa, Fla.
T. F. Roland.....	1889	Louisville.....	June	18, 1923	Quincy, Fla.
E. F. Gates.....	1856	Florida.....	July	26, 1923	Manatee, Fla.
C. C. Cecil.....	1893	Holston.....	November	6, 1923	Tampa, Fla.
R. M. Williams.....	1874	Baltimore.....	May	21, 1924	Quitman, Ga.
S. W. Lawler.....	1891	Florida.....	1924	Lakeland, Fla.
E. J. Hardee.....	1895	Florida.....	January	11, 1925	Lakeland, Fla.
L. D. Haynes.....	1903	Florida.....	June	14, 1925	Hawthorne, Fla.
John A. Hendry.....	1892	Florida.....	July	30, 1925	Fort Pierce, Fla.
L. W. Moore.....	1880	Florida.....	August	9, 1925	Yalaha, Fla.
J. S. Brooke.....	1880	White River.....	November	17, 1925	W. Palm Beach, Fla.
E. C. Calhoun.....	1915	Florida.....	July	12, 1926	Lake City, Fla.
F. B. Langford.....	1913	Florida.....	June	22, 1926	Jacksonville, Fla.
G. W. Stubbs.....	1914	Florida.....	May	26, 1927	Perry, Fla.
Francisco Sanz.....	1917	Florida.....	December	24, 1926	Tampa, Fla.
Hiram Glass Davis.....	1887	No. Alabama.....	October	23, 1927	MacClenny, Fla.
W. F. Shoemaker.....	1876	Illinois.....	March	13, 1928	Demorest, Ga.
C. C. Tyler.....	1904	No. Georgia.....	August	25, 1927	Dunnellon, Fla.
F. R. Bridges.....	1878	Florida.....	September	14, 1928	Quincy, Fla.
John C. West.....	1924	Florida.....	December	9, 1928	Archer, Fla.
Henry F. Harris.....	1894	Florida.....	December	3, 1928	St. Petersburg, Fla.
T. J. Nixon.....	1878	Florida.....	November	5, 1929	Madison, Fla.
J. P. Durrance.....	1892	Florida.....	August	23, 1929	Palm Harbor, Fla.
J. W. Jackson.....	1899	Kentucky.....	February	26, 1930	W. Irvine, Ky.
B. F. Lawhern.....	1900	Louisville.....	January	3, 1930	Lakeland, Fla.
John Beers.....	1892	Florida.....	September	11, 1929	Tampa, Fla.
W. M. Cooper.....	1923	New Mexico.....	July	23, 1930	St. Petersburg, Fla.
D. M. McCauley.....	1924	Florida.....	September	24, 1931	Jacksonville, Fla.
W. H. Funk.....	1901	Florida.....	December	20, 1930	Orlando, Fla.
W. J. Gray.....	1886	Florida.....	October	15, 1930	Hinson, Fla.
Paul Kendall.....	1906	So. Georgia.....	August	5, 1930	Atlanta, Ga.
M. F. Dukess.....	1893	Florida.....	March	20, 1931	Turbeville, S. C.
J. D. Sibert.....	1893	White River.....	July	27, 1931	Miami, Fla.
W. T. Rencher.....	1881	Alabama.....	October	10, 1931	Apopka, Fla.
W. B. Tresca.....	1892	Florida.....	November	30, 1931	Palmetto, Fla.
D. A. Cole.....	1886	Florida.....	February	18, 1932	Cocoa, Fla.
G. A. Davis.....	1903	So. Georgia.....	June	8, 1932	W. Palm Beach, Fla.
E. C. Herndon.....	1920	Florida.....	May	24, 1932	Sebastian, Fla.
E. L. Lev.....	1916	Florida.....	January	16, 1932	Micanopy, Fla.
H. S. Miller.....	1879	Florida.....	October	12, 1932	Thomaston, Ga.
F. M. C. Eads.....	1891	Florida.....	April	22, 1933	Lakeland, Fla.
R. A. Sowell.....	1901	So. Georgia.....	January	17, 1933	Lakeland, Fla.
W. C. Staats.....	1924	Florida.....	May	20, 1933	St. Augustine, Fla.
D. B. Sweat.....	1904	Florida.....	November	30, 1933	Lakeland, Fla.
W. O. Troutman.....	1904	Louisiana.....	June	17, 1934	Palm Harbor, Fla.
O. A. Thrower.....	1875	No. Georgia.....	February	15, 1935	Fort Myers, Fla.
A. M. Daiger.....	1887	Florida.....	June	28, 1935	Jacksonville, Fla.
W. M. Driggers.....	1930	No. Georgia.....	June	1, 1935	Fort Myers, Fla.
R. E. Carlson.....	1926	Florida.....	September	2, 1935	Matecumbe, Fla.
P. W. Ellis.....	1902	So. Georgia.....	September	17, 1935	Ocala, Fla.
J. R. Cason.....	1874	Little Rock.....	December	30, 1935	Delray Beach, Fla.
L. B. Simpson.....	1914	Illinois.....	February	20, 1936	Hawthorne, Fla.
R. H. Barnett.....	1869	Florida.....	February	21, 1936	Lakeland, Fla.
H. E. Partridge.....	1872	Florida.....	December	22, 1936	Monticello, Fla.
B. T. Rape.....	1887	Florida.....	January	2, 1937	Gainesville, Fla.
G. R. Stephens.....	1910	So. Georgia.....	January	24, 1937	Auburndale, Fla.
Fred Pixton.....	1886	Florida.....	July	14, 1937	Tampa, Fla.
J. P. Hilburn.....	1880	White River.....	August	7, 1937	Tampa, Fla.
Holmes Logan.....	1911	Florida.....	September	24, 1937	Orlando, Fla.
H. B. Boyd.....	1921	Florida.....	November	15, 1937	Myakka, Fla.
G. W. Rosenberry.....	1920	Florida.....	January	2, 1938	Jacksonville, Fla.
J. B. Rooney.....	1909	Florida.....	January	13, 1938	Umatilla, Fla.
A. H. Hancock.....	1916	Florida.....	February	23, 1938	Clermont, Fla.
Allan MacFarlan.....	1888	So. Carolina.....	April	6, 1938	Miami, Fla.
E. M. Rooks.....	1907	Alabama.....	May	17, 1938	Alachua, Fla.
T. L. Z. Barr.....	1901	Florida.....	June	10, 1938	Jacksonville, Fla.
A. M. Mann.....	1890	Florida.....	August	29, 1938	Palm Harbor, Fla.
W. A. Cooper.....	1889	Kentucky.....	January	26, 1939	Orlando, Fla.
Samuel Scott.....	1887	Florida.....	June	5, 1939	Brooksville, Fla.

**THE ST. JOHNS RIVER CONFERENCE OF THE
METHODIST CHURCH**

Name	Place and Date of Death	Place of Burial	Admitted	Years Service	Relation at Death	Age
Charles L. Hanlon	Ohio	1885	1	Ef. E.	..
Clark C. Polley		1890		Ret.	..
Henry J. Walker		1891		Ef. E.	..
Norman Webster	Jacksonville, Fla., June 5	1892	1845		Sn.	68
Holmes A. Pattison	Jacksonville, Fla.	1893 Jacksonville, Fla.		Ret.	65
Edward B. Snyder	Okahumpka, Fla., June 28	1895
Alfred A. Presby	Cedar Keys, Fla., Oct. 20	1895	1856	39	Ret.	68
Napoleon B. Fowles	Jacksonville, Fla., Feb. 25	1896 Jacksonville, Fla.	1894	2	Ef. E.	32
Silas P. Smith	Hess Road, N. Y., June 10	1896 Hess Road, N. Y.	1890	6	Sn.	45
Floyd U. Fuller	Chicago, Ill., July 23	1899 Chicago, Ill.	1894	4	Sn.	27
A. E. Drew	Andover, Mass., Oct. 11	1907 Andover, Mass.	1867	40	Ef. E.	66
A. C. Sirdenfield	St. Petersburg, Fla., Mar. 3	1911 Okahumpka, Fla.	1886	23	Ef. E.	55
J. C. Sullivan		1909 Barnesville, Ohio	1849	57	Ret.	83
James T. Lewton	Portland, Ore., May	1912 Portland, Ore.	1868	29	Ret.	..
John D. Hitchcock	Wallingford, Vt., July 23	1913 Wallingford, Vt.	1881	32	Ef. E.	53
Clark Crawford	Jacksonville, Fla., Mar. 14	1914 Jacksonville, Fla.	1874	38	Ef. E.	59
William J. Harkness	Elizabeth, W. Va., July 13	1916 Philadelphia, Pa.	1886	29	Ef. E.	59
W. L. Barze	Winter Park, Fla., June 26	1918 Winter Park, Fla.	1897	19	Ret.	54
Stewart O. Smith	Winter Park, Fla., July 18	1919 Wellsburg, W. Va.	1897	22	Ef. E.	47
John H. Martin	Jacksonville, Fla., Dec. 4	1919 Jacksonville, Fla.	1893	26	Ef. E.	51
Geo. W. Butler	South Jacksonville, Fla., Apr. 12	1920 Jacksonville, Fla.	1869	36	Ret.	78
Earl D. Holtz	Tarpon Springs, Fla., Mar. 9	1922 Wheeling, W. Va.	1870	50	Ef. E.	77
Luther S. Rader	Miami, Fla., April 19	1924 Miami, Fla.	1882	39	Ret.	64
Nelson H. Kendall	Ocala, Fla., Feb. 3	1926 West Palm Beach, Fla.	1898	32	Ef. E.	61
Philip S. Merrill	Rochester, N. Y., July 28	1927 Miami, Fla.	1876	43	Ret.	76
Walter S. Gray	New Smyrna, Fla., Sept. 9	1929 New Smyrna, Fla.	1890	40	Ef. E.	66
E. E. Reynolds	St. Petersburg, Fla.	1930 St. Petersburg, Fla.	1888	43	Ret.	68
Otha T. Uselman	Jacksonville, Fla., Oct. 9	1930 Jacksonville, Fla.	1904	26	Ef. E.	52
James B. Crippen	Jacksonville, Fla., Jan. 2	1931 Coldwater, Mich.	1896	34	Ef. E.	62
S. E. Idleman	Miami, Fla., Sept. 20	1931 Miami, Fla.	1889	42	Ret.	..
M. Stahl	Rock Island, Ill., Aug. 11	1932 Rock Island, Ill.	1876	45	Ret.	..
R. A. Carnine	Miami, Fla., April 25	1932 Miami, Fla.	1873	51	Ret.	83
I. Frank Roach	Miami, Fla., Oct. 30	1932 Miami, Fla.	1896	37	Ef. E.	65
W. I. Powell	Winter Haven, Fla., May 16	1932 Birmingham, Ala.	1879	41	Ret.	70
Harry Farmer	Lake Worth, Fla., Sept. 27	1932 Washington Grove, Md.	1901	31	Ef. E.	66
O. M. Freeman	Fulton, Mich., July 10	1933 Fulton, Mich.	1908	25	Ef. E.	63
Arthur J. Price	Daytona Beach, Fla., Dec. 26	1933 Detroit, Mich.	1903	30	Ef. E.	56
L. H. Shumate	Tampa Shores, Fla., Sept. 25	1933 St. Petersburg, Fla.	48-6	Ret.	83
G. H. Northrop	Tarpon Springs, Fla., June 21	1934 Fruitland Park, Fla.	1892	30	Ret.	70
E. I. Getman	Florida City, Fla., July 24	1935 Franklyn, N. Y.	1888	41	Ret.	75
J. W. Johnson	Zephyrhills, Fla., Feb. 27	1936 Zephyrhills, Fla.	1916	18	Ret.	62
Willis J. Layton	Sebring, Fla., June 2	1937 Sebring, Fla.	1915	23	Ef. E.	58
William T. Evans	Bellevue, Fla., Dec. 3	1938 Bellevue, Fla.	1892	31	Ret.	90

**THE FLORIDA ANNUAL MISSION CONFERENCE
THE METHODIST PROTESTANT CHURCH**

	Entered Conference	Died
James M. Hendry	1889	1938
Albert McLeod	1920	1933
W. R. Goss	1927	1938
W. G. Allaben	1929
H. M. Harrison	1929	1936

ROLL OF THE HONORED DEAD

THE FLORIDA CONFERENCE, SOUTHEASTERN JURISDICTION

NAME	Entered Itinerary		Date of Death		Place of Death or Burial
	When	Conference			
J. L. Bourn	1911	So. Georgia	September	24, 1939	Bowling Green, Fla.
C. E. Gutteridge	1915	Florida	November	7, 1939	Tampa, Fla.
W. R. Wedderspoon	1890	New Jersey	December	13, 1939	Miami, Fla.
Addyman Smith	1902	St. Johns River	January	4, 1940	St. Petersburg, Fla.
J. L. Yeats	1893	Texas	January	23, 1940	Tampa, Fla.
J. Edgar Wilson	1881	Baltimore	January	29, 1940	Lakeland, Fla.
F. H. Champion	1908	Florida	March	1940	Callahan, Fla.
J. M. Gross	1877	Holston	April	1, 1940	Miami, Fla.
C. W. Mathison	1903	No. Alabama	May	3, 1940	Fernandina, Fla.
H. J. Haeflinger	1903	Florida	May	16, 1940	High Point, N. C.
J. W. Taylor	1891	No. Georgia	May	23, 1940	Ocala, Fla.
A. E. Householder	1878	Holston	August	11, 1940	Knoxville, Tenn.
W. E. Sewell	1890	Memphis	February	12, 1941	Tampa, Fla.
J. T. Guy	1897	Holston	February	17, 1941	Hampton, Fla.
D. Carrera	1909	Florida	December	7, 1941	Tampa, Fla.
J. T. Mitchell	1898	Florida	September	16, 1941	Homeland, Fla.
J. C. Jones	1890	No. Carolina	April	13, 1942	Jacksonville, Fla.
W. M. Poage	1876	S. W. Missouri	April	22, 1942	Tampa, Fla.
S. E. Lawhon	1906	Kansas	October	23, 1942	Ft. Lauderdale, Fla.
G. P. Penney	1906	So. Carolina	April	29, 1943	Miami, Fla.
W. K. Piner	1881	No. Texas	March	7, 1943	Lakeland, Fla.
C. A. Saunders	1877	Florida	January	21, 1943	Lakeland, Fla.
C. W. Sullivan	1896	Central Ohio	November	10, 1942	Degraff, Ohio
M. E. Thompson	1907	No. Indiana	October	22, 1942	Ellenton, Fla.
R. E. L. Folsom	1909	Florida	December	23, 1943	Lakeland, Fla.
A. M. Hughlett	1905	Memphis	February	24, 1944	Clearwater, Fla.
W. F. Jones	1897	No. Carolina	March	21, 1944	Jacksonville, Fla.
I. S. Patterson	1887	Florida	December	31, 1943	Tallahassee, Fla.
F. J. Patterson	1906	Florida	April	7, 1944	Lake Wales, Fla.
Thos. Williams	1896	So. Georgia	November	6, 1943	Williston, Fla.
Alfred Evendon	1918	St. Johns River	June	24, 1944	Jacksonville, Fla.
C. Fred Blackburn	1891	Florida	July	11, 1944	Arcadia, Fla.
Walter J. Nease	1895	So. Georgia	December	5, 1944	Stringfield, Ga.
C. H. Minglehoff	1922	Florida	January	13, 1945	Lockloosa, Fla.
Howard Dutil	1895	Florida	January	17, 1945	Umatilla, Fla.
William A. Fischer	1912	Florida	February	19, 1945	Perry, Fla.
Robert F. Kersey	1922	Florida	May	13, 1945	Wellborn, Fla.
C. H. Summers	1900	Florida	June	25, 1945	Coronado Beach, Fla.
M. H. Norton	1903	Florida	August	3, 1945	New Smyrna, Fla.
F. N. Lapham	1898	Colorado	August	26, 1945	Los Angeles, Calif.
J. E. Shepherd	1911	Florida	November	7, 1945	Groveland, Fla.
W. J. Carpenter	1881	S. W. Missouri	December	14, 1945	Tampa, Fla.
J. S. Chapman	1879	Indian Mission	January	14, 1946	Orlando, Fla.
J. D. Major	1891	E. Columbia	February	8, 1946	Lakeland, Fla.
M. T. Bell	1896	Florida	May	22, 1946	Lakeland, Fla.
L. M. Reid	1922	Florida	July	9, 1946	Bowling Green, Fla.
E. Watt Smith	1907	Louisville	September	2, 1946	Tampa, Fla.
W. J. Palmer	1901	No. Texas	September	15, 1946	Haines City, Fla.
H. T. Gaines	1883	No. Mississippi	December	1, 1946	Jacksonville, Fla.
F. E. Steinmeyer	1898	Florida	April	3, 1947	Tampa, Fla.
C. K. Vliet	1928	Florida	April	6, 1947	Nashville, Tenn.
J. J. Jones	1907	No. Alabama	September	18, 1947	Citra, Fla.
F. W. Cramer	1921	Florida	November	27, 1947	Savannah, Ga.
J. A. Boyd	1926	M. P. Church	December	17, 1947	Quincy, Fla.
J. B. Culpepper, Jr.	1930	Florida	December	30, 1947	Fort Myers, Fla.
J. H. Elder	1906	Illinois	February	22, 1948	Miami, Fla.
C. E. Cook	1903	So. Georgia	May	5, 1948	Micanopy, Fla.
J. J. Treadwell	1910	St. Johns River	July	13, 1948	St. Augustine, Fla.
C. W. White	1894	Florida	August	22, 1948	Ocala, Fla.
J. F. Pickard	1895	No. Minnesota	November	13, 1948	Minneapolis, Minn.
Wm. Landiss	1893	Illinois	January	20, 1949	Mandarin, Fla.
Geo. F. Scott	1908	Florida	January	28, 1949	Lakeland, Fla.
F. Irving Bond	1929	M. P. Church	April	26, 1949	Bradenton, Fla.
J. T. Stretton	1893	Wisconsin	May	7, 1949	Lake Worth, Fla.
Edward Doherty	1921	W. Wisconsin	August	10, 1949	Miami, Fla.
W. F. Dunkle	1899	Indian Mission	October	28, 1949	Tallahassee, Fla.
I. C. Jenkins	1899	No. Alabama	December	21, 1949	Orlando, Fla.
W. G. Clinton	1892	Indiana	January	21, 1950	Carthage, Mo.
R. L. Sumner	1895	Florida	January	25, 1950	Clearwater, Fla.
Felix R. Hill, Jr.	1889	St. Louis	March	19, 1950	Jacksonville, Fla.
R. Z. Tyler	1918	No. Georgia	March	21, 1950	New York City
L. M. Broyles	1892	No. Mississippi	April	22, 1950	Orlando, Fla.
J. B. Reid	1916	Florida	August	23, 1950	Bowling Green, Fla.
J. E. Woodward	1907	Florida	September	16, 1950	Monticello, Fla.
M. A. Soper	1900	Cent. N. Y.	October	1, 1950	St. Petersburg, Fla.
T. S. Brock	1896	New Jersey	October	12, 1950	Lake Worth, Fla.

Roll of the Honored Dead—Continued

NAME	Entered Itinerancy		Date of Death		Place of Death or Burial
	When	Conference			
E. J. Gates	1891	Florida	December	2, 1950	Manatee, Fla.
G. W. Carlin	1908	Des Moines	December	7, 1950	Lake Worth, Fla.
M. B. Cox	1913	No. Carolina	June	8, 1951	Lakeland, Fla.
J. I. Wean	1839	Central Ohio	July	13, 1951	Eustis, Fla.
W. J. Jones	1912	Michigan	September	9, 1951	Miami, Fla.
J. H. Macy	1950	Florida	November	27, 1951	Anthony, Fla.
L. Oser	1904	Florida	December	13, 1951	Avon Park, Fla.
J. A. Partridge	1910	No. Georgia	January	31, 1952	Eustis, Fla.
W. F. Ernsberger	1893	Central Ohio	February	6, 1952	DeLand, Fla.
M. A. Oldt	1899	Michigan	March	6, 1952	Leesburg, Fla.
O. S. Palmer	1924	Florida	April	30, 1952	Fort Myers, Fla.
C. G. Nelson	1905	E. Indiana	May	6, 1952	Lakeland, Fla.
Olin Boggess	1884	St. Louis	May	24, 1952	Ocala, Fla.
A. R. Buhrman	1926	Florida	November	12, 1952	DeLand, Fla.
G. W. Sellers	1887	Florida	November	25, 1952	Brandon, Fla.
A. P. Smith	1917	Tennessee	August	30, 1953	Largo, Fla.
J. W. Rogers	1904	No. Mississippi	March	20, 1954	Alachua, Fla.
J. W. Pearson	1909	Tennessee	June	3, 1954	St. Petersburg, Fla.
G. E. Bennett	1907	Indiana	July	15, 1954	Eau Gallie, Fla.
W. C. Norton	1892	Florida	July	17, 1954	Tampa, Fla.
E. L. Peirce	1904	Pittsburgh	November	7, 1954	Miami, Fla.
C. S. Gardner	1919	Florida	November	22, 1954	Tampa, Fla.
G. S. Roberts	1901	Florida	November	28, 1954	Tallahassee, Fla.
O. E. Rice	1915	Florida	December	5, 1954	Orlando, Fla.
D. Lee Jones	1927	Florida	January	2, 1955	Lakeland, Fla.
J. F. Phillips	1909	New England	May	19, 1955	Kissimmee, Fla.
L. Munro	1909	N. W. Kansas	June	30, 1955	Miami, Fla.
H. F. Tolle	1901	Mississippi	August	17, 1955	Tampa, Fla.
C. W. Marlin	1914	Kansas	October	5, 1955	Miami, Fla.
Lawrence Radcliffe	1907	No. Minnesota	December	29, 1955	Daytona Beach, Fla.
A. Fred Turner	1924	Florida	September	26, 1956	Tampa, Fla.
J. E. Lewis	1919	Florida	October	23, 1956	Largo, Fla.
C. W. Crooke	1889	Indiana	December	8, 1956	Jacksonville, Fla.
W. H. Newkirk	1898	W. Texas	March	24, 1957	Tampa, Fla.
S. I. Hendrix	1906	Florida	April	21, 1957	Safety Harbor, Fla.
B. D. Bourne	1907	So. Georgia	April	29, 1957	Umatilla, Fla.
W. H. Herndon	1920	Florida	May	29, 1957	Miami, Fla.
Hugh C. Embry	1938	Florida	August	18, 1957	Norfolk, Va.
D. S. Scadeng	1905	No. Dakota	October	7, 1957	Miami, Fla.
A. V. Rudy	1924	Holston	November	2, 1957	Jacksonville, Fla.
D. D. Diefenwirth	1908	Florida	December	11, 1957	Monticello, Fla.
S. W. Walker	1893	Florida	March	17, 1958	St. Petersburg, Fla.
W. C. Rogers	1915	Florida	April	13, 1958	Sebastian, Fla.
G. H. York	1896	Florida	May	23, 1958	Tampa, Fla.
R. T. Caldwell	1921	Florida	June	19, 1958	Tavares, Fla.
A. H. Cole	1899	Florida	August	3, 1958	Leesburg, Fla.
O. A. Murphy	1926	Florida	November	8, 1958	Daytona Beach, Fla.
H. E. Murkett	1896	New England, S.	November	30, 1958	Orange City, Fla.
John W. Branscomb	1928	Florida	January	16, 1959	Orlando, Fla.
John E. Mickler	1893	Florida	February	2, 1959	DeLand, Fla.
Rembert A. Guy	1913	Florida	February	14, 1959	Delray Beach, Fla.
J. T. Coulliette	1908	Alabama	March	18, 1959	Lakeland, Fla.
J. E. Hartsfield	1914	Florida	March	26, 1959	Jacksonville, Fla.
R. F. Hodnett	1905	N. Georgia	April	10, 1959	Palm Harbor, Fla.
J. L. Hunter	1914	Florida	April	25, 1959	Monticello, Fla.
F. W. Sessions	1896	Central N. Y.	June	1, 1959	Jacksonville, Fla.
John T. Bellar	1959	Florida	July	1, 1959	Tampa, Fla.
J. D. Lewis	1900	Cuba	December	30, 1959	Largo, Fla.
Smith Hardin	1895	Florida	January	11, 1960	Bradenton
L. E. Wright	1915	North Georgia	May	31, 1960	Atlanta, Ga.
James E. Jenkins	1911	N. Ala.	Jan.	17, 1961	Vero Beach, Fla.
G. W. Hutchinson	1909	S. Ga.	Feb.	12, 1961	Lakeland, Fla.
J. W. Austin	1903	Florida	July	9, 1961	Kissimmee, Fla.
H. A. Spencer	1903	W. Virginia	July	12, 1961	Sarasota, Fla.
W. T. Brantley	1908	Florida	August	24, 1961	Jacksonville, Fla.
Elliott S. Ritch	1938	Florida	August	30, 1961	Brooksville, Fla.
G. Leon Wells	1907	Vermont	September	15, 1961	St. Cloud, Fla.
Homer A. Bain, Sr.	1936	Florida	October	3, 1961	Linden, Fla.
Jesse E. Jones	1922	Florida	November	22, 1961	Citra, Fla.
Wayne W. Patch	1947	Pittsburg	December	9, 1961	Eustis, Fla.
George B. Warren	1949	N. Carolina	January	11, 1962	Orlando, Fla.
Oliver Hatfield	1925	W. Virginia	January	20, 1962	Canal Point, Fla.
Glenn C. James	1922	Kansas	February	25, 1962	Tallahassee, Fla.
W. H. Cadwell	1914	Wyoming	March	13, 1962	Daytona Beach, Fla.
J. J. Richards	1911	Alabama	April	26, 1962	Stuart, Fla.
B. M. Montgomery	1926	North Georgia	May	26, 1962	Orlando, Fla.
A. A. Hagler	1921	S. Illinois	May	30, 1962	Hiataeah, Fla.
Homer A. McNeely, Jr.	1957	Florida	June	2, 1962	Ruskin, Fla.

PART IX
HISTORICAL
SESSIONS OF THE ST. JOHNS RIVER CONFERENCE
OF THE METHODIST CHURCH

No. Date	Place	Bishop	Secretary
1 1887	Jacksonville	Foss	H. J. Walker
2 1888	St. Augustine	Mallalieu	W. S. Fitch
3 1889	Eustis	Newman	W. S. Fitch
4 1890	Orange City	Bowman	W. S. Fitch
5 1891	Lawtey	Warren	G. E. Shiras
6 1892	Jacksonville	Ninde	G. E. Shiras
7 1893	DeLand	Foster	G. E. Shiras
8 1894	Eustis	Joyce	G. E. Shiras
9 1895	Dayton	Fowler	J. G. Bonnell
10 1896	Lawtey	Foss	J. G. Bonnell
11 1897	Tarpon Springs	Hurst	J. J. Edwards
12 1898	DeLand	Andrews	J. J. Edwards
13 1899	Eustis	Ninde	R. O. Payne
14 1900	Jacksonville	Walden	J. B. Hawk
15 1901	St. Augustine	Mallalieu	J. B. Hawk
16 1902	Daytona	Fitzgerald	J. B. Hawk
17 1903	DeLand	Foss	J. B. Hawk
18 1904	Tarpon Springs	Goodsell	Addyman Smith
19 1905	Seabreeze	McCabe	Addyman Smith
20 1906	St. Augustine	Fowler	Addyman Smith
21 1907	St. Petersburg	McDonald	G. F. Scott
22 1908	Jacksonville	Spellmeyer	Addyman Smith
23 1909	Miami	Cranston	D. H. Rutter
24 1910	Eustis	Berry	Addyman Smith
25 1911	St. Petersburg	Hamilton	Addyman Smith
26 1912	South Jacksonville	Warren	J. H. Elder
27 1913	Daytona	Leete	J. H. Elder
28 1914	Miami	Leete	J. H. Elder
29 1915	Tarpon Springs	Wilson	J. H. Elder
30 1916	St. Augustine	Leete	W. J. Harkness
31 1917	St. Cloud	Quayle	O. T. Uslman
32 1918	Sebring	Leete	John Treadwell
33 1919	Eustis	Burt	D. H. Rutter
34 1920	Jacksonville	Leete	D. H. Rutter
35 1921	DeLand	Leete	D. H. Rutter
36 1922	St. Cloud	Richardson	D. H. Rutter
37 1923	Lake Worth	Richardson	D. H. Rutter
38 1924	Winter Park	Richardson	D. H. Rutter
39 1925	Miami	McConnell	D. H. Rutter
40 1926	St. Petersburg	Nicholson	Harry Ingham
41 1927	Daytona Beach	Hughes	Harry Ingham
42 1928	Jacksonville	Richardson	Harry Ingham
43 1929	Lake Worth	Keeney	Jesse L. Murrell
44 1930	St. Cloud	Smith	Jesse L. Murrell
45 1931	Tarpon Springs	Leonard	Jesse L. Murrell
46 1932	Melbourne	Keeney	Jesse L. Murrell
47 1933	Ft. Lauderdale	Keeney	W. V. Meredith
48 1934	St. Augustine	Keeney	W. V. Meredith
49 1935	Miami	Keeney	James W. Marlin
50 1936	DeLand	Wade	James W. Marlin
51 1937	St. Petersburg	Flint	James W. Marlin
52 1938	Eustis	Magee	James W. Marlin
53 1939	Melbourne	Flint	James W. Marlin

SESSIONS OF THE FLORIDA CONFERENCE OF THE
METHODIST EPISCOPAL CHURCH, SOUTH

	Place	Convened	President	Secretary
1	Tallahassee, Fla.	Feb. 6, 1845	Bishop J. Soule	T. C. Benning.
2	Monticello, Fla.	Feb. 9, 1846	Bishop J. O. Andrew	P. P. Smith
3	Quincy, Fla.	Feb. 10, 1847	Bishop W. Capers	P. P. Smith
4	Waynesville, Ga.	Feb. 9, 1848	Bishop J. O. Andrew	P. P. Smith
5	Albany, Ga.	Jan. 31, 1849	Bishop W. Capers	P. P. Smith
6	Madison, Fla.	Feb. 6, 1850	Ira L. Potter	P. P. Smith
7	Thomasville, Ga.	Jan. 9, 1851	Bishop R. Paine	P. P. Smith
8	Tallahassee, Fla.	Jan. 28, 1852	W. Griffith, Bishop Andrew	P. P. Smith
9	Quincy, Fla.	Jan. 26, 1853	Bishop W. Capers	P. P. Smith
10	Monticello, Fla.	Jan. 3, 1854	R. H. Howren	P. P. Smith
11	Madison, Fla.	Dec. 2, 1854	Bishop W. Capers	P. P. Smith
12	Bainbridge, Ga.	Dec. 16, 1855	Bishop J. O. Andrew	T. N. Gardner
13	Alligator, Fla.	Dec. 24, 1856	S. Richardson, Bishop Andrew	P. P. Smith
14	Thomasville, Ga.	Dec. 1, 1857	Bishop J. Early	P. P. Smith
15	Quincy, Fla.	Dec. 15, 1858	Bishop J. O. Andrew	J. C. Ley
16	Micanopy, Fla.	Dec. 28, 1859	Bishop H. H. Kavanaugh	P. P. Smith
17	Monticello, Fla.	Dec. 12, 1860	Bishop G. F. Pierce	P. P. Smith
18	Quincy, Fla.	Dec. 12, 1861	Bishop G. F. Pierce	P. P. Smith
19	Tallahassee, Fla.	Dec. 11, 1862	Bishop J. O. Andrew	P. P. Smith
20	Thomasville, Ga.	Dec. 16, 1863	Bishop J. O. Andrew	F. A. Branch
21	Monticello, Fla.	Dec. 14, 1864	S. P. Richardson	F. A. Branch
22	Madison, Fla.	Nov. 29, 1865	Bishop G. F. Pierce	F. A. Branch
23	Quincy, Fla.	Dec. 13, 1866	Bishop H. N. McTyeire	F. A. Branch
24	Monticello, Fla.	Dec. 6, 1867	Bishop G. F. Pierce	F. A. Branch
25	Jacksonville, Fla.	Jan. 13, 1869	Bishop W. M. Wightman	F. A. Branch
26	Lake City, Fla.	Dec. 20, 1869	Bishop D. S. Doggett	J. P. DePass
27	Tallahassee, Fla.	Jan. 4, 1871	Bishop W. M. Wightman	U. S. Bird
28	Madison, Fla.	Jan. 3, 1872	Bishop W. M. Wightman	U. S. Bird
29	Fernandina, Fla.	Jan. 8, 1873	Bishop E. M. Marvin	U. S. Bird
30	Jacksonville, Fla.	Jan. 7, 1874	Bishop G. F. Pierce	U. S. Bird
31	Live Oak, Fla.	Dec. 16, 1874	Bishop W. M. Wightman	Frederick Pasco
32	Quincy, Fla.	Jan. 5, 1876	Bishop W. M. Wightman	Frederick Pasco
33	Monticello, Fla.	Jan. 11, 1877	Bishop G. F. Pierce	Frederick Pasco
34	Tampa, Fla.	Nov. 15, 1877	Bishop G. F. Pierce	Frederick Pasco
35	Gainesville, Fla.	Nov. 18, 1878	Bishop H. H. Kavanaugh	Frederick Pasco
36	Tallahassee, Fla.	Dec. 17, 1879	Bishop D. S. Doggett	Frederick Pasco
37	Ocala, Fla.	Dec. 16, 1880	Bishop G. F. Pierce	Frederick Pasco
38	Monticello, Fla.	Jan. 18, 1882	Bishop H. N. McTyeire	Frederick Pasco
39	Jacksonville, Fla.	Jan. 3, 1883	Bishop H. H. Kavanaugh	Frederick Pasco
40	Madison, Fla.	Jan. 9, 1884	Bishop J. C. Keener	Frederick Pasco
41	Gainesville, Fla.	Jan. 7, 1885	Bishop Linus Parker	Frederick Pasco
42	Orlando, Fla.	Jan. 6, 1886	Bishop R. K. Hargrove	Frederick Pasco
43	Tallahassee, Fla.	Dec. 16, 1886	Bishop E. R. Hendrix	Frederick Pasco
44	Leesburg, Fla.	Dec. 14, 1887	Bishop J. S. Key	Frederick Pasco
45	Bartow, Fla.	Jan. 9, 1889	Bishop C. B. Galloway	Frederick Pasco
46	Gainesville, Fla.	Jan. 8, 1890	Bishop J. C. Keener	Frederick Pasco
47	Monticello, Fla.	Jan. 7, 1891	Bishop W. W. Duncan	Frederick Pasco
48	Tampa, Fla.	Jan. 6, 1892	Bishop J. C. Granbery	Frederick Pasco
49	Ocala, Fla.	Jan. 4, 1893	Bishop O. P. Fitzgerald	Frederick Pasco
50	Palatka, Fla.	Jan. 3, 1894	Bishop A. G. Haygood	Frederick Pasco
51	Jacksonville, Fla.	Jan. 9, 1895	Bishop W. W. Duncan	Frederick Pasco
52	Orlando, Fla.	Dec. 18, 1895	Bishop J. C. Granbery	Frederick Pasco
53	Tallahassee, Ala.	Dec. 6, 1896	Bishop C. B. Galloway	Frederick Pasco
54	Tampa, Fla.	Dec. 17, 1897	Bishop W. W. Duncan	Frederick Pasco
55	Gainesville, Fla.	Dec. 14, 1898	Bishop W. A. Candler	Frederick Pasco
56	Monticello, Fla.	Dec. 13, 1899	Bishop W. A. Candler	Frederick Pasco
57	Bartow, Fla.	Dec. 13, 1900	Bishop W. A. Candler	Frederick Pasco
58	Live Oak, Fla.	Dec. 12, 1901	Bishop J. C. Granbery	Frederick Pasco
59	Quincy, Fla.	Jan. 8, 1903	Bishop A. Coke Smith	Frederick Pasco
60	Lake City, Fla.	Dec. 10, 1903	Bishop A. W. Wilson	Frederick Pasco
61	Orlando, Fla.	Dec. 8, 1904	Bishop W. A. Candler	Frederick Pasco
62	Ocala, Fla.	Dec. 7, 1905	Bishop W. A. Candler	Frederick Pasco
63	Palatka, Fla.	Dec. 12, 1906	Bishop H. C. Morrison	Frederick Pasco
64	Tampa, Fla.	Dec. 12, 1907	Bishop C. B. Galloway	Frederick Pasco
65	Miami, Fla.	Dec. 16, 1908	Bishop C. B. Galloway	Frederick Pasco
66	Lakeland, Fla.	Dec. 15, 1909	Bishop James Atkins	Frederick Pasco
67	Jacksonville, Fla.	Dec. 14, 1910	Bishop J. C. Kilgo	Frederick Pasco
68	Gainesville, Fla.	Dec. 12, 1911	Bishop E. E. Hoss	Frederick Pasco
69	Tampa, Fla.	Dec. 18, 1912	Bishop H. C. Morrison	Frederick Pasco
70	Tallahassee, Fla.	Dec. 10, 1913	Bishop H. C. Morrison	Frederick Pasco
71	Arcadia, Fla.	Dec. 9, 1914	Bishop H. C. Morrison	Frederick Pasco
72	Tampa, Fla.	Dec. 15, 1915	Bishop H. C. Morrison	Frederick Pasco
73	Ocala, Fla.	Dec. 6, 1916	Bishop Collins Denny	Frederick Pasco
74	Miami, Fla.	Dec. 6, 1917	Bishop Collins Denny	Frederick Pasco
75	Bartow, Fla.	Dec. 6, 1918	Bishop W. A. Candler	J. E. Mickler
76	Lakeland, Fla.	Dec. 10, 1919	Bishop W. A. Candler	J. E. Mickler

**SESSIONS OF THE FLORIDA CONFERENCE OF THE
METHODIST EPISCOPAL CHURCH, SOUTH**

	Place	Convened	President	Secretary
77	Tallahassee, Fla.	Dec. 8, 1920	Bishop W. A. Candler	I. C. Jenkins
78	Orlando, Fla.	Dec. 7, 1921	Bishop W. A. Candler	I. C. Jenkins
79	Tampa, Fla.	Dec. 18, 1922	Bishop W. N. Ainsworth	I. C. Jenkins
80	Bradenton, Fla.	Dec. 6, 1923	Bishop W. N. Ainsworth	I. C. Jenkins
81	Jacksonville, Fla.	Dec. 3, 1924	Bishop W. N. Ainsworth	I. C. Jenkins
82	Orlando, Fla.	Dec. 3, 1925	Bishop W. N. Ainsworth	I. C. Jenkins
83	St. Petersburg, Fla.	June 16, 1926	Bishop Hoyt M. Dobbs	I. C. Jenkins
84	Jacksonville, Fla.	June 15, 1927	Bishop Hoyt M. Dobbs	I. C. Jenkins
85	Tampa, Fla.	June 13, 1928	Bishop Hoyt M. Dobbs	I. C. Jenkins
86	Miami, Fla.	June 12, 1929	Bishop Hoyt M. Dobbs	I. C. Jenkins
87	West Palm Beach, Fla.	June 18, 1930	Bishop John M. Moore	I. C. Jenkins
88	Tampa, Fla.	Dec. 9, 1931	Bishop John M. Moore	I. C. Jenkins
89	Jacksonville, Fla.	Dec. 8, 1932	Bishop John M. Moore	I. C. Jenkins
90	Ocala, Fla.	Dec. 6, 1933	Bishop John M. Moore	I. C. Jenkins
91	Gainesville, Fla.	Dec. 5, 1934	Bishop S. R. Hay	I. C. Jenkins
92	Orlando, Fla.	June 12, 1935	Bishop S. R. Hay	Don A. Cooke
93	Miami, Fla.	June 17, 1936	Bishop S. R. Hay	Don A. Cooke
94	St. Petersburg, Fla.	June 10, 1937	Bishop S. R. Hay	Don A. Cooke
95	Lakeland, Fla.	June 9, 1938	Bishop Paul B. Kern	Don A. Cooke
96	Tampa, Fla.	June 8, 1939	Bishop Paul B. Kern	Don A. Cooke

**SESSIONS OF THE FLORIDA CONFERENCE OF
THE METHODIST CHURCH**

	Place	Convened	President	Secretary
97	Tampa, Fla.	June 9, 1939	Bishop Paul B. Kern	Don A. Cooke
	Lakeland, Fla. (Adj. Session)	Nov. 9, 1939	Bishop Paul B. Kern	Don A. Cooke
98	Sanford, Fla.	June 12, 1940	Bishop Arthur J. Moore	Don A. Cooke
99	Daytona Beach, Fla.	June 18, 1941	Bishop Arthur J. Moore	Don A. Cooke
100	Lakeland, Fla.	June 10, 1942	Bishop Arthur J. Moore	Don A. Cooke
101	Lakeland, Fla.	June 9, 1943	Bishop Arthur J. Moore	Don A. Cooke
102	Tallahassee, Fla.	June 7, 1944	Bishop Arthur J. Moore	Don A. Cooke
103	Lakeland, Fla.	May 30, 1945	Bishop Arthur J. Moore	Don A. Cooke
104	Daytona Beach, Fla.	June 5, 1946	Bishop Arthur J. Moore	Don A. Cooke
105	St. Petersburg, Fla.	June 4, 1947	Bishop Arthur J. Moore	Don A. Cooke
106	Miami, Fla.	June 2, 1948	Bishop Arthur J. Moore	Don A. Cooke
107	Lakeland, Fla.	June 3, 1949	Bishop Roy H. Short	Don A. Cooke
108	Lakeland, Fla.	June 2, 1950	Bishop Roy H. Short	Don A. Cooke
109	Lakeland, Fla.	June 8, 1951	Bishop Roy H. Short	Don A. Cooke
110	Lakeland, Fla.	June 4, 1952	Bishop Roy H. Short	Don A. Cooke
111	Lakeland, Fla.	June 10, 1953	Bishop John W. Branscomb	Don A. Cooke
112	Lakeland, Fla.	June 9, 1954	Bishop John W. Branscomb	Don A. Cooke
113	Lakeland, Fla.	June 8, 1955	Bishop John W. Branscomb	Don A. Cooke
114	Lakeland, Fla.	June 6, 1956	Bishop John W. Branscomb	Don A. Cooke
115	Lakeland, Fla.	June 5, 1957	Bishop John W. Branscomb	Don A. Cooke
116	Lakeland, Fla.	June 4, 1958	Bishop John W. Branscomb	Don A. Cooke
117	Lakeland, Fla.	June 2, 1959	Bishop Arthur J. Moore	Don A. Cooke
118	Lakeland, Fla.	June 6, 1960	Bishop Arthur J. Moore	Don A. Cooke
119	Lakeland, Fla.	June 5, 1961	Bishop James W. Henley	R. C. Boggs
120	Lakeland, Fla.	June 4, 1962	Bishop James W. Henley	R. C. Boggs

PART X

STANDING RULES OF THE FLORIDA ANNUAL CONFERENCE

I. ORGANIZATION OF THE CONFERENCE

1. The Secretary shall be elected at the first session following the General Conference, and shall serve for the quadrennium. In event of a vacancy, the Cabinet shall have authority to appoint a successor, subject to confirmation by the next session of the Annual Conference.

a. The Secretary shall have such assistants as he may desire, elected by the Conference on his nomination.

b. The Secretary shall edit and publish the Conference Minutes.

c. Should the Conference, or the World Service and Finance Commission, fail to make distribution of the apportionments to the Districts, the Secretary shall place such apportionments in the hands of the District Superintendents within 10 days of the adjournment of the Conference.

d. He shall be the custodian of the books and archives of the Conference and shall annually report where they are kept.

2. A committee on Journal shall be elected at the beginning of each annual session upon nomination of the Secretary, and shall consist of three members of the conference session. Such committee shall examine the daily journal, make any needed corrections, and report back to the next meeting, and the adoption of their report shall be the approval of the minutes.

3. The Conference Statistician shall be elected at the first session following the General Conference, and shall serve for the quadrennium. In event of a vacancy, the Cabinet shall have authority to appoint a successor, subject to confirmation by the next session of the Annual Conference.

a. The Statistical Secretary shall collect the statistics of the Conference, and shall edit the Statistical Tables in the annual Journal.

b. He shall employ such help as is necessary to do the work accurately and expeditiously, any expense to be paid by the Secretary out of the apportionment for "Minutes and Incidentals."

c. The cabinet shall determine the date each year after which the Statistician shall accept no reports.

d. Fractions shall not be used in making statistical reports.

e. The Statistician shall see that every report made by a charge or a church agrees with the record of the Conference Treasurer.

4. The Conference Treasurer shall be elected at the first session following the General Conference, on nomination of the Conference Commission on World Service and Finance. The Treasurer shall serve for a quadrennium, or until his successor shall be elected and qualified.

a. The Treasurer shall receive, receipt for, and disburse as directed by the Conference all monies collected on apportionments for general work, conference work, and such other monies as the Conference may direct.

b. The Conference Commission on World Service and Finance shall have full authority and supervision over the Conference Treasurer, and after consultation with the Bishop in Charge, it shall have the power to remove from office for cause or to fill vacancy ad interim. The Conference Commission on World Service and Finance shall have the books of the Conference Treasurer audited within forty-five days of the close of the Annual Conference.

c. The Conference Treasurer shall make monthly distributions to the treasurers of the several Annual Conference boards and causes for all Conference work and to the treasurers of the several General Conference Boards and causes for all general work according to the percentage of the apportionments for general and conference work adopted by the Annual Conference. All amounts paid in on all causes beyond the apportioned amounts, other than the percentage for General World Serv-

ice, shall be placed in the various Conference Reserve Funds at the end of each fiscal year, as stipulated by the Commission on World Service and Finance.

d. The treasurer shall procure from the Statistical Secretary or from the district superintendents a report of the apportionments accepted by the several charges within the Conference and shall settle with those charges by that report. He shall have no power to waive or change this rule.

e. He shall, on the 25th day of each month, with the exception of June, July and August, furnish each district superintendent a statement of the amounts of monies received by him for all causes from each pastoral charge within that district; each such statement to include all monies received from the closing of the Annual Conference to the date issued.

f. He shall cooperate with the Statistical Secretary in seeing that correct financial reports are made to the Conference.

g. All special day funds shall be remitted through the Conference Treasurer.

h. "The Conference Treasurer shall close his books for the year on the Wednesday nearest to 10 days prior to the opening day of the Conference, and all monies received after that date shall be credited in the ensuing Conference year."

II. DISTRICT SUPERINTENDENTS

1. The District Superintendents are a standing committee to nominate the officers, boards and committees of the Conference and to nominate persons to fill vacancies thereon, except as otherwise provided by the *Discipline*, or by these rules.

2. The District Superintendents shall report annually to the Statistical Secretary the statistics concerning the district parsonages.

3. In the absence of the pastor, each district superintendent shall report for the charge in the same manner as the pastor.

4. An appointment to the District Superintendency shall vacate membership in any Quadrennial Board, Commission or Committee of the Conference, except Trustees, unless the General or Annual Conference provides otherwise.

5. The District Superintendents shall report to the Conference Commission on Christian Vocations the names and addresses of any candidates for Church vocational service.

6. Each District Superintendent shall, at the earliest possible date, file with the Chairman of the Conference Commission on World Service and Finance, with the Conference Treasurer, and with the Statistical Secretary an accurate statement of the amounts of apportionments accepted by the various Quarterly Conferences within his district.

7. Each District Superintendent shall, as early in the year as possible, furnish to the Conference Lay Leader and to the General Secretary of the General Board of Lay Activities the names and addresses of all charge and church lay leaders in his district, same to be determined as provided in the *Discipline*.

III. BOARDS, STANDING COMMITTEES AND COMMISSIONS

1. Each board or committee of the Conference shall cause to be printed in the Conference Minutes an exact statement of the salaries and expenses paid on account of any person employed by the said board or committee.

2. Each board, committee or institution of the Conference shall make an exact annual report to the Conference of monies it has received and what disposition has been made of them, and each shall file annually with the Bishop and Cabinet and the Chairman of the Commission on World Service and Finance a complete statement of its financial condition, showing all assets and liabilities.

3. The Conference Commission on World Service and Finance shall contract with the Conference Treasurer, subject to the Conference, for

his service and the manner in which he shall manage the funds of the Conference; shall take from him an indemnity bond in such amount as shall cover whatever amount may be deposited in the bank, and shall annually have his books and accounts audited by a certified public accountant, and print the report of the same.

4. Unless otherwise ordered by the Conference, the Commission on World Service and Finance shall distribute the apportionments to the districts on a basis agreed upon with the cabinet.

5. The Commission on World Service and Finance shall determine annually what amount shall be necessary to print and publish the Minutes and shall assess the same upon the Conference along with the other apportionments.

6. The Commission on World Service and Finance shall have the responsibility for promoting and administering the Florida Conference Ten-in-One program.

7. The Commission on World Service and Finance shall have the responsibility for the administration of the Methodist Building, 800 E. Palmetto Avenue, Lakeland, Florida.

8. The Conference Commission on World Service and Finance shall designate the depository or depositories for Conference funds.

9. No Board or Agency of the Conference shall be allowed to obligate itself beyond its anticipated annual income, except by $\frac{3}{4}$ vote of both the Commission on World Service and Finance, and the Cabinet; provided this restriction does not apply to Florida Southern College and the Florida Methodist Children's Home.

10. The Board of Pensions shall cause to be printed in the Minutes of the Conference the name and post office address of each Conference Claimant together with the amount paid to him annually.

11. At the beginning of each Annual Conference session, any vacancy to be filled shall be reported to the Conference, and the district superintendents shall nominate persons to fill the vacancy, subject to election by the Conference, except where otherwise specified by the *Discipline*.

12. Membership on a Quadrennial Board, Commission or Committee, shall be limited to eight (8) consecutive years, except trustees of our Conference institutions, who shall not serve for more than nine (9) years consecutively, and shall not be eligible for membership for two (2) years. Membership shall not be held in more than one of the quadrennial boards, committees or commissions, provided, however that this rule does not apply to trustees or to members of the Conference Committee of Investigation, or to ex-officio members, or to others provided by the *Discipline*.

13. Offices in the Annual Conference and membership on the Boards, Committees or Commissions shall be held only by effective clerical members of the Conference, and by laymen who have not reached their 72nd birthday, except ex-officio members.

14. Members of the Conference Commission on World Service and Finance shall not be members in or serve upon any other of the standing organizations of the conference, whether board, committee, commission or trustees, receiving appropriations from the Conference.

15. District Lay Leaders and Associate District Lay Leaders shall be elected by the Annual Conference on nomination of the district superintendent and the Conference Lay Leader. The Conference Lay Leader and the district superintendent of the district affected shall have authority to fill vacancies in the office of District Lay Leader or Associate District Lay Leader.

16. It shall be the duty of every board or commission holding property to provide the district superintendent with a complete list of its holdings within the district. The list shall include the title under which the property is held, a description of the land, and whether or not the property is exempt from taxes. The secretary of the Board or Commission shall report any changes in the list promptly.

17. The Charter and By Laws of each incorporated Conference Board

or Institution shall be filed with the Conference Secretary, and shall be printed in the Journal of the Annual Conference once in each eight years. The Conference Secretary shall be notified immediately of any proposed changes in said charter or bylaws.

IV. REPORTS AND RESOLUTIONS

1. All reports and resolutions shall be typed for submission to the Annual Conference, and shall be submitted to the Secretary in duplicate.

2. No report or resolution shall be acted upon until a duplicate of it is in the hands of the Secretary, except a resolution extending a vote of thanks.

3. The Journal Secretary shall list all calendar dates mentioned in reports and resolutions, and report discovered conflicts to the Conference prior to adjournment of the session.

4. Any resolution not coming from an established board, commission, or committee, shall be referred to the Committee on Reference before discussion on the floor of the Conference.

V. THE DISTRICT CONFERENCE

1. Lay membership in the District Conference shall consist of those lay members from each pastoral charge named in the *Discipline*, with the addition of the president of Methodist Men, and the president of the Youth Council or Senior Methodist Youth Fellowship.

2. In addition to the above, the Quarterly Conference shall have the privilege of electing two additional delegates and two reserve delegates.

VI. BOARD OF MINISTERIAL TRAINING AND QUALIFICATIONS

1. The Board of Ministerial Training and Qualifications shall present to the Conference to be filed among its papers a complete biographical sketch of all persons admitted into full connection and of all persons received by transfer; and of the latter, a sketch of the ministry up to date when received by transfer.

2. The Board of Ministerial Training and Qualifications shall require each applicant, including those being admitted from other churches, to present a certificate of good health from a practicing physician and an itemized statement of his financial obligations.

3. Any graduate of a seminary not approved by the University Senate desiring to enter the Florida Conference on trial under the Seminary Rule, must have completed one additional full academic year of study in a Seminary approved by the University Senate.

4. All candidates for On Trial and Full Connection status shall appear in person before the Board for interviewing.

5. Candidates for Full Connection under the provisions for two years supervised field work in the *Discipline* shall spend one of these years in the Florida Conference.

6. Candidates from other denominations may have their Orders recognized as Deacons; provided, however, that in clearly exceptional cases the Conference may recognize Orders at the Elder's level by a three-fourths vote of the Board and the Conference; and such candidates shall be On Trial not less than two years.

7. Beginning June 1964 candidates under thirty years of age are required to complete the B.D., or an equivalent degree, before admission into Full Connection.

8. Candidates for Admission on Trial from other conferences shall also be recommended by a District Committee on Ministerial Qualifications of the Florida Annual Conference.

VII. THE MINUTES OF THE ANNUAL CONFERENCE

1. In addition to the daily Journal of the proceedings and the statistics of the Conference, the Minutes shall contain the following:
 - a. The names and addresses of the officers of the Conference.
 - b. A chronological list of the clerical members showing when they entered the itinerancy and what order.
 - c. An alphabetical list of the superannuate, supernumerary, and active members with their post office addresses. All men in special relationships and under special appointments are responsible for keeping the Secretary advised of their addresses.
 - d. A list of the undergraduates, showing the year they are in and their post office addresses.
 - e. A list of the lay members by districts and their post office addresses.
 - f. A list of the local preachers by districts, showing whether deacons, elders or licentiates, with the Church in which membership is held.
 - g. A list of the boards and standing committees with the names of their officers and members and post office addresses of officers and lay members.
2. A copy of the charter of each incorporated Board or Institution of the Conference shall be published once in every eight years, on a schedule to be determined by the secretary, in accordance with Rule III-18.
3. The Secretary shall furnish the State Librarian two copies of the Minutes of each session of the Conference.
4. The expense of the printing and distribution of the Journal shall be provided according to Rule III-5.

VIII. CONFERENCE ENTERTAINMENT

1. The Annual Conference shall meet upon invitation at such places as may be selected by the conference, or by the Bishop and Cabinet, if so directed by the Conference.
2. Entertainment for pastors with minimum income, retired preachers, supplies, and men applying for Admission on Trial shall be provided or supplemented as may from time to time be determined by the Commission on World Service and Finance, the Cabinet, and the host Church or Institution.
3. All other preachers and lay delegates shall provide for their own entertainment, but it is recommended to all churches, where possible, that they make provision for such expenses, at least in part.

IX. FINANCIAL APPEALS

1. No financial appeal or fund-raising effort whatsoever shall be made beyond the local charge unless first authorized by action of the Annual Conference, or if in a District, by the District Conference.
2. Authorization of the Conference shall be secured by presenting, prior to the Annual Conference session, the purpose and plan of the appeal to the Board involved, to the Commission on World Service and Finance, and to the Cabinet.
3. Upon authorization of the Annual Conference, the Cabinet shall assign the appeal to a place on the calendar of the Conference.
4. Emergency appeals between sessions of the Conference may be authorized in clearly unusual circumstances of great emergency, only after the combined approval of the Bishop and Cabinet, the Boards involved, and the Commission on World Service and Finance.

X. YEARS OF SERVICE FOR ANNUITY CREDIT AS AN APPROVED SUPPLY PASTOR

1. In determining eligibility for annuity credit for years of service as an approved supply pastor prior to 1952, applicant must prove full-time service in accordance with disciplinary requirements.

2. No approved supply credit shall be given for years in which the applicant is appointed as a student supply, while preparing for admission on trial.

3. To be eligible for annuity credit as an approved supply, one must be receiving minimum salary support or the equivalent.

4. A Conference committee on service years shall investigate all cases in which the Cabinet, Conference Secretary, Board of Pension, or other authority questions the eligibility of the applicant for claimed years of service. Said committee shall be composed of one member of the Cabinet appointed by the District Superintendents, one member of the Board of Pensions appointed by said board, and the Conference Secretary. All applicants shall have the right of appeal to the floor of the Annual Conference from the decision of said committee, but lacking such appeal, the decision of the committee is considered final.

5. Nothing in this article shall be construed to interfere in any way with the full supervision over the granting of pension claims by the Board of Pensions when a man has entered the retired relationship. Nor shall this article prevent the Cabinet in clearly unusual cases granting a year of annuity credit under the proper disciplinary question.

6. It shall be the business of each approved supply pastor to ascertain that the Secretary's record of his annuity years is properly carried in the Conference Journal, and that he has been given annuity credit year by year under the proper disciplinary question. After June, 1962, an approved supply minister eligible for annuity credit for a year of service, whose name has not been included in answer to the Disciplinary question, shall be responsible for bringing this matter to the attention of the Conference Secretary, and shall secure a statement from the District Superintendent under whom he served, or his successor, that he is entitled to such year. Failure to do so by the next session of the Annual Conference shall negate any future claim for this year.

XI. AMENDMENTS AND SUSPENSIONS

1. The Standing Rules may be suspended at any time by a majority (counted) of those present and voting.

2. The Standing Rules may be amended or changed by a two-thirds vote of those present and voting; provided the proposed amendment or change has been read in open conference and/or circulated in printed form signed by not less than seven members of the Annual Conference at least one day before the vote is taken.

FORM OF DEVISES AND BEQUESTS

The following are forms for devises and bequests to the Florida Conference and its various agencies:

“I give and bequeath to
 (Name of Beneficiary)

a corporation not for profit under the laws of the State of Florida, the sum of \$....., for the uses and purposes of the said corporation.”

“I give and devise to
 (Name of Beneficiary)

a corporation not for profit under the laws of the State of Florida, the following described real property:

(here describe the real estate by its legal description)

TO HAVE AND TO HOLD the same in fee simple forever.

The Said property shall be used for the purposes of the said corporation.”

THE LEGAL NAMES OF CONFERENCE CORPORATIONS

The Board of Trustees of the Florida Annual Conference of The Methodist Church;

The Board of Education of the Florida Annual Conference of The Methodist Church;

Florida Methodist Children’s Home;

Trustees of the Preacher’s Relief Fund of the Florida Conference of The Methodist Church;

Florida Southern College;

Board of Missions and Church Extension of the Florida Conference of The Methodist Church.

PART XI

PASTORAL RECORD

Appointment held before admission on trial, as supply, and in other
Conferences not recorded. The DATE indicates year of appointment.

ACKENHUSEN, R. E.—Venice-Nokomis-Englewood, 1945; Eau Gallie, 1946; Jasper, 1948; Trinity, Tampa, 1952; First Church, Plant City, 1956; Broadway, Orlando, 1961.

ADAIR, R. C.—Transferred from St. Louis Conf., 1955. Executive Director, Goodwill Industries, St. Petersburg, 1955.

ADAMS, JOHN T.—White Springs, 1939; East Madison, 1941; Chaplain, U. S. Army, 1943; Garden City-Hutto, 1946; Seville-Pierson, 1947; Oviedo-Geneva, 1948; Clewiston, 1950; Northwood, West Palm Beach, 1952; Tarboux Memorial, Miami, 1957; First, Sanford, 1960.

ADAMS, T. R.—Sebastian, 1907; Student, Vanderbilt, 1908; Asst. at Hastings, 1910; Kingston, 1911; Ft. Lauderdale, 1913; Madison Circuit, 1914; Mayo, 1918; Alachua, 1922; Fleming Street, Key West, 1926; Williston, 1927; Pine Castle and Loughman, 1929; Seminole, 1930; Okeechobee, 1932; Boca Grande, 1934; Dunnellon, 1936; Mulberry, 1940; Silver Palm, 1944; Orlo Vista-Ocoee, 1946; Retired, 1948.

ALDRIDGE, W. G.—Trinity, Jacksonville, 1938; Hialeah, 1941; Stuart, 1945; Retired, 1949.

ALFONSO, MARIO—Student, Candler School of Theology, 1954; Associate, Hyde Park, Tampa, 1955; Cutler Ridge, 1958; Rudy Memorial, 1959.

ALFORD, C. W.—Safety Harbor, 1923; Student, Emory University, 1926; Located, 1928; re-admitted, 1934; New Port Richey, 1934; LaBelle, 1935; Webster, 1936; Spring Lake, 1939; Seffner, 1941; Palm Harbor, 1942; Sara Spencer, Tampa, 1948; Retired, 1953.

ALLEN, R. L.—Parrish and Wimauma, 1918; Groveland, 1920; Seminole Heights, Tampa, 1921; First Church, West Palm Beach, 1935; Trinity, Miami, Oct., 1938; First Church, St. Petersburg, 1944; Tampa District, 1955; Retired, 1960.

ALLEN, R. F.—Oxford, 1953; Lake Alfred, 1956; Supernumerary, 1958; Interlachen, 1959; Oklawaha, 1962.

ALLEY, R. A.—Melrose, 1933; Trenton-Chiefland, 1934; Wagg Memorial, West Palm Beach, 1936; Groveland-Mascotte, 1940; Pompano, 1942; Ft. Pierce, 1945; Southside, Jacksonville, 1950; D. S., Lakeland District, 1956; First, Ocala, 1961.

ALMAND, ASHTON A.—Assistant, White Temple, Miami, 1946; Pompano Beach, 1948; College Heights, Lakeland, 1953; Assoc. Treas., Div. of World Missions, 1957. Treasurer, General Board of Missions, 1960.

ANDERSON, JACK E.—Trinity, Tallahassee, 1939; Gainesville, First Church, 1944. Transferred to South Georgia Conference, 1946. Transferred to Florida Conference, 1953; White Temple, Miami, 1953; Southside, Jacksonville, 1956; First, Ft. Myers, 1961.

ASHWORTH, W. J.—Venice-Nokomis, 1929; Inverness, 1933; Sulphur Springs, 1934; Apopka, 1937; Seminole, 1939; Greensboro, 1940; Auburndale, 1942; Avon Park, 1946; Fleming Street, Key West, Nov., 1949; Titusville, 1952; Community Church, Ft. Pierce, 1954; Wesley Community, Gainesville, 1955; Retired, 1956.

ATHEARN, GUY—Port Orange, 1954; Pierson, 1956; Livingston Memorial, Daytona Beach, 1958; Orange Heights, Lakeland, 1961.

AUSTIN, H. S.—Ft. White, 1932; Extension Secretary, Board of Education, 1936; Citra, 1939; Seminole, 1940; Allapattah, 1943; Livingston, Jacksonville, 1945; Northwood, West Palm Beach, 1949; Melbourne, 1952; Bryan Memorial, Miami, 1955; Delray Beach, 1959.

BAAS, H. C., Jr.—Candler School of Theology, 1959; First, Assistant-Palm Bay, Melbourne, 1960.

BAILEY, ROBERT—Bonita Springs-Estero, 1959; Greenville, 1961.

BAIN, DONALD L.—Student, Union Theological Seminary, 1956; Tavernier, 1959; Associate, Leesburg, 1961.

BAIN, HOMER A., Jr.—Student Union Theological Seminary, 1954; Central Boulevard, Miami, 1956; Davenport, 1959; Perkins School of Theology, 1960.

- BAKER, JESSE**—Perkins School of Theology, 1960; Alturas, 1962.
- BANKS, SAM A., Jr.**—Student, Candler School of Theology, 1951; Naples, 1952; Student, University of Chicago, 1955; Professor, Drew University, 1959.
- BARBER, ROBT. R.**—Student, Candler School of Theology, 1955; Oklawaha, 1957; Forest Hills, Quincy, 1958; Ruskin, 1962.
- BARNETT, R. IRA**—Sutherland Mission, 1902; Lake City, 1907; West Palm Beach, 1909; Transferred to Denver Conference, 1911; Transferred to Florida Conference, 1915; Perry, 1915; P. E., Ocala District, 1916; Riverside Park, Jacksonville, 1919; P. E., Orlando District, 1922; P. E., Miami District, 1925; Conference Executive Secretary, Board of Education, 1928; Retired, 1949.
- BARRETT, ALLEN L.**—Florida City, 1960.
- BARTLETT, A. E.**—Transferred to Florida Conference from Michigan Conference; Assistant Pastor, First Church, Tampa, November 1, 1947; Manatee, 1948; Miami Springs, 1952; Northside, St. Petersburg, 1955; Nebraska Ave., Tampa, 1957; First Church, Clearwater, 1962.
- BARTLETT, J. E., Jr.**—Asst. Pastor, First Church, Orlando, 1941; Euclid Avenue, St. Petersburg, 1942; Chaplain, 1943; Groveland, 1946; Melbourne, 1948; Haines City, 1952; Cocoa, 1956; Division of National Missions, 1961.
- BARTON, JOS.**—Belmont Mission; Charlotte Harbor; Newberry; Columbia City; Ft. White; White Springs; Wellborn; Spring Lake; Macclenny; East Madison; Waukeelah, 1930; Hinson Mission, 1931; Sopchoppy, 1934; Hawthorne, 1937; Lake Placid, 1938; Alva, 1940; Ft. Ogden-Nocatee, 1942; Cork, 1948; Myakka City, 1949; Retired, 1951.
- BASS, JOHN B.**—Student, Candler School of Theology, 1955; Associate, First Church, Lakeland, 1957; Lakeside, Lake Worth, 1958.
- BAUGHER, JAMES W.**—White City-Port St. Lucie, Ft. Pierce, 1960; Port St. Lucie, 1961.
- BEERY, MAURICE**—North Church, Sarasota, 1956.
- BELL, J. F.**—Admitted on trial Florida Conference December, 1887; served 1888 Junior Preacher at Tampa. Attended Emory College four years. Re-entered the Conference on trial Jan., 1894; DeLand and Volusia Circuit, 1894; Waukeelah Circuit; 1895; Apalachicola, 1898; Sanford, 1901; Kissimmee, 1903; Ft. Myers, 1905; Palatka, 1906; St. Petersburg, 1908; Dade City, 1910; P. E., Tampa District, 1911; Bartow, 1913; Springfield, Jacksonville, 1917; First Church, Lakeland, 1920; P. E., Palatka District, 1922; Riverside, Miami, 1926; Lake City, 1927; First Church, Ft. Myers, 1932; New Smyrna, 1935; Nebraska Avenue, Tampa, 1936; Monticello, 1937; Retired, 1939.
- BELL, S. P.**—Received by transfer from West Virginia Conference and assigned First Church, Fort Lauderdale, September 1, 1952; Community Church, Daytona Beach, 1958.
- BELYEU, O. C.**—Student, Emory University, 1950; Glen Myra, Jacksonville, 1951; Northshore, 1952; Dunedin, 1956; Ortega, Jacksonville, 1959.
- BENNETT, WM. J.**—Greenville, 1956; Mayo Ct., 1957; Retired, 1960.
- BENNION, JOHN**—Ocklawaha, 1955; Interlachen, 1954; Bronson, 1955; Webster, 1958; Baldwin-Bryceville, 1959.
- BLACKBURN, BENJAMIN R.**—Student, Yale Language School, 1951; Anona, 1952; Highlands, Jackson, 1955; Anthony, 1956; Welaka, 1957; St. John's, Tampa, 1958; Oviedo, 1961; Davenport, 1962.
- BLACKBURN, H. W.**—Associate Pastor, Trinity, Miami and Miami Beach, 1923; Miami Beach, 1924; Trinity, Tampa, 1928; Bradenton, 1931; P. E., Lakeland District, 1934; Ocala, 1938; Gainesville, 1939; D. S., Miami District, 1944; First Church, Clearwater, 1950; D. S., W. Palm Beach District, 1956.
- BLACKBURN, R. M.**—Boca Grande, 1943; Chaplain, 1944; Asst. Pastor, First Church, Orlando, September, 1946; Mt. Dora, 1949; Trinity, DeLand, 1953; First Church, Jacksonville, 1960.
- BLACKWELL, L. B.**—Ft. Ogden-Nocatee, 1938; Venice-Nokomis, 1939; Student, Vanderbilt University, 1941; Enterprise, 1942; Arlington, 1943; Alachua, 1947; Concord Park, Orlando, 1950; Titusville, 1954; Ormond Beach, 1960.
- BLAIR, WM. T.**—Canal Point, 1946; Wagg Memorial, West Palm Beach, 1948; St. Paul's, Tallahassee, 1956; Grace, Miami, 1959; Mt. Dora, 1962.
- BLAKE, J. W.**—Dade City, 1923; Anderson Memorial, Jacksonville, 1925; Hollywood, 1926; Avondale, Jacksonville, 1927; Monticello, 1928; New Smyrna, 1931; Plant City, 1935; P. E., Lakeland District, 1938; Clearwater, 1943; D. S., Tallahassee District, 1946; D. S., Jacksonville District, 1950; Trinity, Miami, 1952; Seminole Heights, Tampa, 1956; Dade City, 1962.

BLANCHARD, RICHARD—Assistant, First Church, Orlando, 1950; Wesley, Miami, 1952; First Church, Ft. Lauderdale, 1958; Trinity, Miami, 1961.

BLEDSON, ROBT. D.—Student, Emory University, 1953; Methodist Temple, Lakeland, 1955; Haines City, 1959.

BLITCH, JAS. W.—Transferred to Florida Conference, Mar. 1, 1955; Assigned to Ley Memorial, Key West; Avondale, Jacksonville, 1958.

BOAZ, RUSSELL—Transferred from Tennessee Conference, June 25, 1961. Avon Park, 1961.

BOGGS, ROBT. C.—Director of Youth Work, Florida Conference, 1941; Asst. Pastor, First Avenue, St. Petersburg, 1945; Largo, 1946; Trinity, St. Petersburg, 1950; Dunedin, 1953; Lake Wales, 1956.

BOLAND, W. R.—Lake Alfred, 1930; Student at Duke University, 1931; Trilby, 1935; Auburndale, 1937; Dade City, 1941; Highland Avenue, Tampa, 1944; Umatilla, 1946; Fernandina, 1949; Lake City, 1957; Belle Glade, 1962.

BOOTH, NORMAN E.—Student, Candler School of Theology, 1958; Forest View, Jacksonville, 1961.

BOREN, AMOS—Hollywood Hills, 1959.

BOWDOIN, H. L.—Eden Theological Seminary, 1952; Candler School of Theology, 1954; Asbury, Bartow, 1955; Conference Evangelist, 1959; Wesley Memorial, Jacksonville, 1962.

BOYD, P. M.—Asst. Pastor, First Church, Orlando, 1930; College Heights, Lakeland, 1933; First Church, Jacksonville, 1936; D. S., Tampa District, 1941; First Avenue, St. Petersburg, 1945; First Church, Jacksonville, 1946; D. S., Miami District, 1955; Retired, 1961.

BOYETTE, H. O.—Student, Asbury Theological Seminary, 1950; Edgewood, Fort Myers, 1952; Okeechobee, 1954; Havana, 1957; Starke, 1959; Bushnell, 1961.

BOZEMAN, W. S.—Student, Emory University, 1943; Moore Haven-Clewiston, 1945; Haines City, 1949; Grace, Miami, 1952; First Church, Tampa, 1950.

BRABHAM, JOHN—Emory University, 1953; Trinity, Palatka, 1956; Starke, 1961.

BRABHAM, SPIVEY M.—Webster, 1955; Epworth, Jacksonville, 1958; Live Oak, 1962.

BRACKMAN, JOHN M.—Zellwood, 1956; Apalachicola, 1959.

BRACKMAN, WM. L., JR.—Holden Heights, Orlando, 1956; Maitland, 1961.

BRANTLY, C. E.—Apalachicola, 1945; Chattahoochee, 1949; Groveland, 1951; Retired, 1953.

BREWER, DAVID T.—Perkins School of Theology, 1959; Highlands, Jacksonville, 1961.

BRILEY, J. A.—Spring Lake, 1942; South Miami, 1944; Fairfield, Jacksonville, 1947; Livingston Memorial, Jacksonville, 1950; Tamiami Temple, Miami, 1954; Anderson Memorial, Jacksonville, 1959; First Church, Kissimmee, 1960.

BRITAIN, ROBERT M.—Transferred from Western North Carolina, 1962. Palm Beach Gardens, 1962.

BROCK, A. H.—Garrett Biblical Institute, 1952; Associate, Winter Park, 1953; Clearview, St. Petersburg, 1955; Lakewood, Jacksonville, 1961.

BROOKS, H. L.—Associate, Christ Church, St. Petersburg, 1957; Peeler Memorial, Jacksonville, 1962.

BROOKS, WM. E.—Student, Westminster Theological School, 1956; St. Mark's, St. Petersburg, 1958.

BROWN, R. E.—Davenport, 1950; St. Cloud, 1952; First Church, DeLand, 1958; Lake Shore, Jacksonville, 1962.

BROYLES, R. J.—Gainesville, First Church, 1932; Riverside, Miami, 1939; Hyde Park, Tampa, 1945; First Church, Lakeland, 1947; Retired, 1952.

BRUCE, CHARLES R.—Student, Candler School of Theology, 1961.

BRYANT, W. E.—Fleming Street, Key West; Hastings; First Church, St. Augustine; Haines City; Groveland; Largo, 1932; Stuart, 1933; Umatilla, 1935; Apopka, 1936; Winter Garden, 1937; Okeechobee, 1938; Wauchula, 1939; Epworth, Jacksonville, 1940; Jey Memorial, Key West, 1941; Boynton, 1944; Coronado Beach, 1947; Davenport, 1952; Wildwood, 1953; Inverness, 1955; Retired, 1956.

BUELL, H. E.—Co-Pastor, First Avenue, St. Petersburg, 1948; Allendale, St. Petersburg, 1952; White Temple, Miami, 1956; Hyde Park, Tampa, 1962.

BUHL, GARY W.—Carol City, Miami, 1958; Assoc. Park Temple, Ft. Lauderdale, 1961.

BUHRMAN, W. P.—First Church, West Palm Beach, 1911; Riverside Park, Jacksonville, 1915; P. E., Ocala District, 1919; Quincy, 1923; P. E., Bartow District, 1924; Sanford, 1926; Transferred to Mississippi Conference, 1930; Transferred to Florida Conference, 1938; Sanford, 1938; Tarboux Memorial, 1942; Retired, 1946.

BURCH, WILFRED A.—Rader Memorial, Miami, 1943; Delray Beach, 1947; Euclid, St. Petersburg, 1951; Oakland Park, 1960; St. Johns, Boynton Beach, 1962.

BURGESS, ROY O.—Welaka, 1958; Tavernier, 1961.

BURRY, ALLAN J.—Assoc. Director Wesley Foundation, University of Miami, 1960.

CALDWELL, WILLIAM B.—Student, Candler, 1959; Assoc. Allendale, St. Petersburg, 1961.

CALHOUN, E. CLAYTON—Pinecastle, 1934-1936. Transferred to Western North Carolina Conference, 1936. Transferred to Florida Conference, 1938; Student at Southern Methodist University, 1938-1939; Hosford Circuit, 1940 (6 mos.); Missionary to China, 1940; Murray Hill, Jacksonville, 1941-1945; Missionary to China, 1946; Clermont, 1948; Quincy, 1949; Riverside, Miami, 1953; President, Paine College, 1956.

CALLOWAY, C. B.—Conway, 1952; Umatilla, 1960.

CARL, HENRY K.—St. James, St. Petersburg, 1959.

CARLTON, B. W.—Interbay-Port Tampa, 1942; Safety Harbor, 1944; Seminole, 1945; Tampa Heights, Tampa, 1951; Supt., Florida Methodist Children's Home, 1953.

CARLTON, G. H.—LaBelle, 1950; Candler School of Theology, 1951; Associate, First Church, Bradenton, 1953; Oviedo-Geneva, 1954; Reeves Memorial, Orlando, 1961.

CARLTON, T. W.—Pahokee, 1921; Bartow Mission, 1922; Boca Grande, 1923; Highland City, 1926; Safety Harbor, 1928; Ocoee and Zellwood, 1930; Reeves and Zellwood, 1932; Manatee, 1933; Ellenton, 1936; Bowling Green, 1940; Williston, 1945; Oak Grove, Tampa, 1946; Retired 1952.

CARMONY, HENRY W.—Student, Candler School of Theology, 1962.

CARR, ROBT. H.—Grand Avenue, Ft. Myers, 1937; Mims-Geneva, 1938; Dunnellon, 1940; Bronson, 1941; Coleman, 1945; Garden City, 1947; Bunnell-Centenary, 1949; Davenport, 1953; Enterprise, 1955; Inverness, 1956; Melrose, 1957; Zellwood, 1960.

CARROLL, EWING W.—Student, Candler School of Theology, 1961; Calvary, Largo, 1962.

CARTER, FRANKLIN GENE—Micanopy, 1960; Pierson, 1961.

CARTRETT, EMORY—Ocoee, 1960; Student, Candler, 1961.

CARWITHEN, E. F.—Northwood, West Palm Beach, 1944; Sebring, 1949; First Church, Hialeah, 1954; Allendale, St. Petersburg, 1956; First, Daytona Beach, 1960.

CASE, ROBERT L.—Transferred from Western North Carolina, 1962. Epworth, Hollywood, 1962.

CASTOR, ABRAHAM S.—Student, Candler, 1961; Lakewood Park—1st Associate, Vero Beach, 1962.

CATHCART, DAVID J.—Wabasso-Felsmere, 1932; Wabasso, 1933; Allapattah, Miami 1935; Swaim Memorial, Jacksonville, 1943; Bryan Memorial, Miami, 1952; Executive Secretary, Board of Education, 1955; First, Cocoa, 1961.

CAVINESS, RUPERT N., JR.—Student, Candler, 1961.

CHAPMAN, R. B., JR.—Webster, 1942; Chaplain, 1944; Redland-Florida City, 1946; Hialeah, 1948; Avondale, Jacksonville, 1954; First Church, Ft. Pierce, 1958.

CHARLESWORTH, ARTHUR R.—Trinity, Jacksonville, 1937; First Avenue Associate, St. Petersburg, 1939; Student, Drew University, 1942; Director, Wesley Foundation, Gainesville, 1943; First Church, DeLand, 1945; Jacksonville Beach, 1948; Tamiami Temple, Miami, 1950; Delray Beach, 1954; Bryan Memorial, Miami, 1959.

CHASTAIN, E. C.—Skycrest, Clarwater, 1956; Sabbatical Leave, 1961.

CHRISTENSEN, G. A.—Missionary, Japan, 1957.

CHURCHWELL, W. J.—Ocoee, 1923; Mulberry, 1924; LaBelle, 1926; Alachua, 1927; St. Matthews, 1928; Green Cove Springs, 1929; Pompano, 1930; Dania, 1932; Delray Beach, 1933; Financial Agent, Southern College, 1935; Miami Beach, 1937; Palatka, 1942; Starke, 1944; Main Street, Jacksonville, 1948; Murray Hill, Jacksonville, 1952; Retired, 1956.

CLARK, J. F.—Old Town, 1908; Mayo Mission, 1909; Lake Butler, 1910; Columbia Circuit, 1913; Wellborn, 1915; East Madison, 1919; Fleming Street, Key West, 1920; Transferred to Georgia Conference, 1920; Transferred to Florida Conference, 1923; Frostproof, 1924; Tavares, 1926; Waldo, 1927; Reddick, 1929; Mulberry, 1931; Bowling Green, 1935; Manatee, 1940; Retired, 1948.

CLARK, WM. J.—Associate, Trinity, Miami, 1958; Westwood, Miami, 1961.

CLAYTON, C. B.—Chattahoochee, 1940; Haines City, 1944; Fernandina, 1946; Eustis, 1949; Highland Avenue, Tampa, 1951; Retired, 1952.

CLEVELAND, M. C.—Holleman Park, Miami, 1939; Allendale, St. Petersburg, 1943; First Church, Fort Myers, 1948; First Church, Tampa, July, 1952; First Church, St. Petersburg, 1959.

COFFEE, ERNEST—Candler School of Theology, 1954; Sebastian, 1957; Cross City, 1959.

COFIELD, WM. G.—Lake Butler, 1951; Chaplain, Florida State Penitentiary, 1953; Williston, 1954; Williston, 1957; Wesley Memorial, Jacksonville, 1958; Lake Placid, 1962.

COLE, OVIL B.—Euclid, St. Petersburg, 1934; Ft. Meade, 1941; Retired, 1943; Northside-Clearview, St. Petersburg, 1945; Supernumerary, 1946; Retired, 1949.

COLSON, ZACK—Emory University, 1953; Oklawaha, 1954; Chaplain, U. S. Air Force, 1956.

COLVERT, JAS. W.—Student, Presbyterian Seminary, 1959; Southside, Tallahassee, 1961; Druid Hills, Ocala, 1962.

COMER, DONALD R.—Student, Asbury Seminary, 1955; Student, Candler School of Theology, 1957; Spring Lake, 1958; Asbury, Vero Beach, 1960.

COMPTON, WM. H.—Student, Union Theological Seminary, 1956; Redland, 1958; Kendrick, 1960; Dunellon, 1961.

CONWAY, E. D.—Grand Avenue, Ft. Myers, 1935; Boca Grande, 1936; Moore Haven, 1937; Parrish, 1939; Lake Placid, 1940; Edgewood, Ft. Myers, 1941; Chaplain, 1934; Greensboro, 1946; East Madison, 1948; Macclenny, 1950; Bronson-Archer, 1952; Bronson, 1953; Wabasso, 1954; Mims, 1955; Hernando, 1957; Oldsmar, 1962.

COOKE, DON A.—Asst. Pastor, Trinity, Miami, 1922; Asst. Pastor, Hyde Park, Tampa, 1924; Student, Yale Divinity School, 1925; Woodstock Park, Jacksonville, 1928; Director Wesley Foundation, University of Florida, 1930; Hendricks Memorial, Jacksonville, 1938; Plant City, 1940; Chaplain, 1941; Lake Worth, 1946; D. S., Miami District, 1950; D. S., Jacksonville District, 1952; First Church, Clearwater, 1956; First Church, Bradenton, 1959; General Secretary and Treasurer of World Service and Finance, 1960.

COOPER, FLOYD W.—Hollywood, 1937; Mt. Dora, 1942; Chaplain, 1943; Tamiami Temple, Miami, 1946; First Church, Ft. Pierce, 1950; Lake Worth, 1953; First Church, Sarasota, 1957; Rader, Greater Miami, 1962.

COPELAND, DELMAS A.—Associate, Winter Garden, 1959.

COTTON, C. M.—New Port Richey, 1927; Lady Lake, 1928; Auburndale, 1930; Frostproof, 1934; Dade City, 1936; Avondale, Jacksonville, 1940; First Church, West Palm Beach, 1944; Trinity, Tallahassee, Nov., 1947; D. S., West Palm Beach District, 1953; D. S., Jacksonville District, 1956; First Church, Lakeland, 1959.

COURTOY, CHARLES W.—Duke Divinity School, 1960; Crystal Lake, Lakeland, 1962.

COWAN, H. G.—Highland Park, Miami, 1926; First Church, Key West, 1929; Tarpon Springs, 1930; Havana, 1933; Inverness, 1934; Silver Palm-Perrine, 1955; Floral Park, Sellers Memorial, Miami, 1937; Feaster Memorial, 1943; Boynton Beach, 1947; Bowling Green, 1950; Retired, 1954.

COX, A. G.—Bristol Mission, 1922; Leon Charge, 1923; Waukeelah, 1925; East Madison, 1926; Pompano, 1927; Chattahoochee, 1929; Gulfport and Childs Park, St. Petersburg, 1933; Childs Park, S. Petersburg, 1934; Havana, 1935; Alachua, 1937; Tarboux Memorial, Miami, 1940; Nebraska Avenue, Tampa, 1942; Umatilla, 1944; Fleming Street, Key West, 1945; Haines City, Cocoa, 1949; Highland Avenue, Tampa, 1952; Main Street, Jacksonville, July 1952; Boynton Beach, 1954; Woodstock Park, Jacksonville, 1956; Brandon, 1958; Retired, 1960.

CRAIG, G. N.—Student, Crozier Theological School, 1956; Coral Way, Miami, 1957; Tamiami Temple, Miami, 1961.

CRAWLEY, J. E.—Feaster Memorial, Miami, 1940; Chaplain, 1943; Dania, 1946; First Church, De Land, 1948; Miami Beach, 1953; Sabbatical Leave, 1961.

CREWS, DON W.—Inst. of Bible, Fla. Southern College, 1960; University Associate, Gainesville, 1962.

CROOK, JAMES R.—Student, Duke Divinity School, 1951; Glynlea, Jacksonville, 1953; Wagg Memorial, W. P. Beach, 1959.

CROSS, WALTER—Highland Park, Miami, 1947; Student, Emory University, 1948; Holleman Park, Miami, 1950; Auburndale, 1954; Palmetto, 1958; Northeast, Tampa, 1961.

DANIEL, F. L.—Clewiston, 1957; Glynlea, Jacksonville, 1959; Hastings, 1961.

DANIEL, J. H.—Alva, 1913; Parrish, 1915; Stuart, 1916; Largo, 1918; Leesburg, 1921; College Heights, Lakeland, 1926; Ocala, 1928; F. E., Orlando District, 1931; F. E., Tampa District, 1933; Tallahassee, 1935; F. E., Jacksonville District, 1939; Coral Gables 1944; D. S., West Palm Beach District, 1950; Lakeland District, 1953; Retired, 1956.

DAVENPORT, JOHN P.—Floral Park, Miami, 1945; Monticello, 1950; Asst., Trinity, Tallahassee, 1955; Opa-Locka, 1956; Perry, 1959.

DAVIDSON, LEE W.—Epworth, Jacksonville, 1947; Havana, 1950; Umatilla, 1953; Madison, 1957; Peeler Memorial, Jacksonville, 1958; Hialeah North, Greater Miami, 1962.

DAVIES, SIDNEY—Boynton, 1941; Homestead, 1944; Grace, Miami, 1948; First Church, Daytona Beach, 1952; Swaim Memorial, Jacksonville, 1955; Northwood, West Palm Beach, 1961.

DAVIS, A. C.—Student, Candler School of Theology, 1951; Riverview, Jacksonville, 1952; Student, Emory University, 1953; Waldo, 1954; Zolfo Springs-Friendship, 1955; Alva-Olga, 1958; Welakka, 1961.

DAVIS, EDWIN—Associate, Palma Ceia Tampa, 1954; Temple Terrace, 1957.

DAVIS, J. A.—Bayshore, Tampa, 1938; Apopka, 1940; Hollywood, 1942; Sarasota, 1946; Community Church, Daytona Beach, 1950; Winter Park, 1953; Rader Memorial, Miami, 1957; Exec. Sec'y, Florida Council of Churches, 1959.

DAVIS, MARTIN R.—Coronado Beach-New Smyrna, 1935; Tarpon Springs, 1938; Arlington, 1939; Maccleenny-Baldwin, 1941; Wagg Memorial, West Palm Beach, 1943; Holleman Park, Miami, 1945; Davie, 1946; Florida City-Redlands, 1948; Williston, 1950; Retired, 1952; Interlachen, 1953; LaBelle, 1954; Moore Haven, 1956; Associate, Park Temple, Ft. Lauderdale, 1959; Retired, 1961.

DEBEVOISE, DONALD T.—Student, Candler School of Theology, 1958; Associate, Allendale, St. Petersburg, 1959; Branscomb Memorial, Tampa, 1961.

DEBUSK, ROBERT F., JR.—Transfer from Louisiana, 9/1/60. Carol City, 1960.

DELACURE, D. R.—Student, Duke Divinity School, 1957; Lake Alfred, 1958.

DENLINGER, WM. H.—Candler School of Theology, 1959; Edgewood, Ft. Myers, 1961.

DENSLOW, DAVID A.—Orange City-Lake Helen, 1949; Student, Garrett Biblical Institute, 1950; High Springs, 1954; Christ Church, Tampa, 1956; Williston, 1961.

DENSLOW, D. ROSS—Student, Candler School of Theology, 1956; Associate, St. James, Palatka, 1958; Ed. Assistant, First, Ft. Lauderdale, 1960; First Associate, Riviera Beach, 1962.

DEPAGTER, MILES J.—Transfer from Indiana, 8/6/60. Grace, Venice, 1960.

DETTMAN, GEORGE E.—Transfer from Rock River, 6/5/61. Assoc. First, Dunedin, 1961; Lady Lake-Mascotte, 1962.

DEWESE, HARRIS M.—College Park, Orlando, 1944; Palmetto, 1946; Grace, St. Petersburg, 1948; Tampa Heights, Tampa, 1953; Brooksville, 1955; Northwood, W. Palm Beach, 1957; Swaim Memorial, Jacksonville, 1961.

DIEFFENWIERTH, D. G.—Student, Asbury Theological School, 1951; Candler School of Theology, 1952; Chaplain, U. S. Navy, 1953; Southside, Tallahassee, 1958; Southside Estates, Jacksonville, 1961.

DINGLEY, J. T.—Trinity, M. P. Church; Lake Mann; Orlando, 1935; Goss Memorial, Orlando, 1939; Orlo Vista, Junior Preacher, 1941; Goss Memorial, 1942; Grace, St. Petersburg, 1954; Palmetto, 1961.

DINKINS, EDWARD L., Jr.—Student, Candler School of Theology, 1955; Frostproof, 1957.

DINSMORE, A. BRADFORD—Student, Candler School of Theology, 1961.

DIXON, UEL S.—Interbay, Tampa, 1955; North Hialeah, 1956; Northside, St. Petersburg, 1962.

DOGGETT, CAXTON—Coronado Beach, 1939; Concord Park, Orlando, 1941; Mt. Dora, 1943; Secretary of Student Work, General Board of Missions, 1945; Rader Memorial, Miami, 1950; Winter Park, 1957.

DORRELL, W. ERNEST—Transferred from Indiana, 1962. Associate, First, Ft. Lauderdale, 1962.

DOUGH, WHITNEY—Oneco, 1953; Associate, First Church, West Palm Beach, 1957; Wauchula, 1960.

DOWNEY, H. J. Jr.—Associate, Riverside Park, Jacksonville, 1958; Cocoa Beach, 1960.

DRISKELL, L. P.—Yulee Charge, 1922; Callahan Charge, 1925; Dinsmore and Murray Hill, Jacksonville, 1926; LaBelle, 1927; Bowling Green, 1928; Micanopy and Archer Circuit, 1931; Mims and Geneva, 1932; Wellborn Circuit, 1934; West Madison Charge, 1937; Crystal River, 1941; Webster, 1942; Lake Butler, 1943; Citra, 1944; Trilby-Lacoochee, 1945; Supernumerary, 1946; Retired, 1947.

DRISKELL, O. C.—Marathon, 1949; Moore Haven, 1951; Clearview, St. Petersburg, 1953; Christ Church, Orlando, 1955; Trinity, Lakeland, 1959; Palm Harbor, 1962.

EMBRY, JOEL W.—Student, Asbury Theological Seminary, 1962.

ECHOLS, WILLIAM S.—Transfer from North Georgia, 6/9/61. Coral Way, Miami, 1961.

EDWARDS, FRANK E.—Student, Asbury Theological Seminary, 1962.

EDWARDS, W. D.—Student, Candler School of Theology, 1957; Associate, First Church, Pompano Beach, 1960; Grace West Palm Beach, 1961.

ELLIS, J. E.—First Church, Lakeland, 1934; Sarasota, 1938; Tampa Heights, Tampa, 1941; Madison, 1942; Frostproof, 1944; Havana, 1945; Retired, 1948.

ENGLAND, R. E., Jr.—Student, Candler School of Theology, 1956; Associate, Hyde Park, Tampa, 1958; St. Pauls, Tampa, 1961.

EUSTES, ALFRED W., Jr.—Student, Candler School of Theology, 1858; Spring Lake, 1960.

EVANS, LARRY E.—North Ft. Myers, 1961.

EWING, E. KEITH—Student, Candler School of Theology, 1962.

FANT, E. B.—Student, Candler School of Theology, 1957; Aldersgate, Ft. Lauderdale, 1961.

FARABEE, A. WALDO—Assistant Pastor, First Church, Lakeland, 1943; Naples, 1944; Punta Gorda, 1948; Seminole, 1951; Allapattah, Miami, 1952; Calvary, Lake Worth, 1957; St. James, Palatka, 1959; Allendale, St. Petersburg, 1960.

FARABEE, DeWITT T.—Student, Yale Divinity School, 1951; Associate Pastor, First Church, Clearwater, 1952; Gulfport, St. Petersburg, 1953; Anona, 1957.

FARR, JAMES S., JR.—Student, Candler School of Theology, 1962.

FARRIS, E. D.—Coleman, 1958; Retired, 1960.

FELTON, H. M.—East Madison Circuit, 1940; Assistant Pastor, Trinity, Tallahassee, 1941; Cross City, 1942; Chaplain, 1943; Venice-Englewood, 1946; College Park, Orlando, 1947; Palatka, 1952; Mt. Dora, 1953; First Church, Hialeah, 1956; Arlington, Jacksonville, 1960; First, Vero Beach, 1962.

FERGUSON, T. A.—Riverview, 1933; Vero Beach, 1934; Williston, 1936; Cross City, 1937; Ft. Meade, 1939; Homestead, 1941; Pahokee, 1942; Chattahoochee, 1946; Wesley Memorial, Jacksonville, 1949; Retired, 1953.

FERNANDEZ, A.—El Salvador, Key West, 1959; Spanish American, Miami, 1960.

FEW, JOHN F.—Assoc., First Church, Ft. Myers, 1957; Wesley Mem., Ft. Myers, 1958.

FINKELL, JOHN W., JR.—Highland City, 1955; LaBelle, 1956; Immoka Lee, 1959; Christ, Tampa, 1961.

FINKLEA, WILLIAM R.—Student, Candler School of Theology, 1955; Assoc., White Temple, 1957; Southwest, Miami, 1959; Hutto-Chapel-Yulee, 1962.

FISACKERLY, W. A. III—Candler School of Theology, 1952; Associate, First Church, Ft. Myers, 1954; N. Ft. Myers, 1955; W. Hollywood, 1957; St. Johns, Tampa, 1961.

FISHER, FLOYD—Gulfport, 1960.

FISHER, ROBT. W.—Union Theological Seminary, 1954; Lake Placid, 1955; Student, Union Theological Seminary, 1956.

FISKE, ROY—Emory University, 1953; Student, Candler School of Theology, 1955; Normandy Blvd., Jacksonville, Feb. 15, 1956; Trinity, Plant City, 1958; Interbay, Tampa, 1959; Sarah Spencer, Tampa, 1960.

FLETCHER, JOHN M.—Student, Candler School of Theology, 1951; Riverview, Jacksonville, 1953; St. Andrews, Ft. Lauderdale, 1959.

FLETCHER, P. A.—Havana, 1913; Greensboro, 1915; Bronson, 1919; Cocoa, 1922; Live Oak, 1925; Leesburg, 1928; Nebraska Avenue, Tampa, 1929; Plant City, 1930; Sanford, 1935 (3 mos.); Clearwater, 1935; P. E., Tallahassee District, 1937; Ocala, 1943; Broadway, Orlando, 1946; D. S., Orlando District, 1947; Retired, 1952.

FLEWELLEN, B. H.—Student, Duke Divinity School, 1957; St. Paul, Orlando, 1959.

FLORENCE, M. G.—Perkins School of Theology, 1959; Assoc., Trinity, Miami, 1961.

FLOYD, D. L.—Mims, 1957; Tallahassee Heights, Tallahassee, 1962.

FLOYD, J. PATTERSON—Duke Divinity School, 1960.

FOSTER, G. A.—Grand Crossing, 1933; Inman-Murray Hill, Jacksonville, 1935; Pompano, 1937; Sarasota, 1942; Ocala, 1946; Park Temple, Ft. Lauderdale, 1953; District Superintendent, Miami, 1961.

FOSTER, H. M.—Student, Candler School of Theology, 1958; Ft. Myers Beach, 1960; Ormond Beach, Riverview, 1962.

FOUNTAIN, W. C.—Port Tampa City; Palmetto, Highland Avenue, Tampa; Delray Beach; Wesley Memorial, Jacksonville; Kissimmee; Fort Pierce, 1930; Grace, Miami, 1934; Avon Park, 1937; Main Street, Jacksonville, 1938; Dade City, 1944; Dunedin, 1947; Sabbatical Leave, 1948; Frostproof, 1949; Retired, 1952.

FOX, ROBT. H.—Student Candler School of Theology, 1958; Lady Lake-Leesburg Mission, 1960; Lady Lake-Christ, Leesburg, 1961.

FRAZIER, C. C.—Bushnell, 1920; Asst. Pastor, First Church, St. Petersburg, 1923; Gulfport and Childs Park, St. Petersburg, 1925; Pasadena and Central, St. Petersburg, 1926; Nebraska Avenue, Tampa, 1927; Titusville, 1929; Trinity, Tampa, 1932; Financial Agent, Children's Home, 1935; Broadway, Orlando, 1937; Springfield, Jacksonville, 1941; Winter Haven, 1945; Hollywood, 1949; Lake Wales, 1953; Tarboux Memorial, Miami, 1956; Brooksville, 1957; Retired, 1960.

GAINES, J. P.—Clermont-Montverde, 1920; Anderson Memorial, Jacksonville, 1923; Dixie Mission, 1924; Micanopy Circuit, 1925; Safety Harbor, 1926; Okeechobee, 1928; Monticello, 1931; Wauchula, 1934; Pahokee, 1936; Williston, 1937; Hastings, 1941; Stuart, 1943; Frostproof, 1945; Bushnell, 1946; St. Cloud, 1951; Enterprise, 1952; Pinecastle, 1953; Lockhart, 1954; Retired, 1955.

GALLOWAY, A. B.—Candler School of Theology, 1959; Gilmore, Jacksonville, 1961.

GALLOWAY, H. G.—Student, Candler School of Theology, 1957; Asso., Park Temple, Ft. Lauderdale, 1958; Plantation, Ft. Lauderdale, 1960.

GAMBILL, GEORGE W.—Trilby-Lacoochee, 1940; Assistant Pastor, Pasadena, St. Petersburg, 1942; Euclid Avenue, St. Petersburg, 1943; Frostproof, 1946; Tarboux Memorial, Miami, 1949; Southside, Tallahassee, 1955; President, Andrew College, 1956.

GANNAWAY, B. F.—Ley Memorial, Key West, 1930; Sara Wagg, West Palm Beach, 1931; Concord Park, Orlando, 1933; Haines City, 1937; Hendricks Memorial, Jacksonville, 1940; D. S., Sarasota District, 1950; D. S., Miami District, 1952; First Church, St. Petersburg, 1955; D. S., Orlando District, 1959.

GARDNER, J. W.—Cross City, 1946; Monticello, 1948; Spanish-American, Miami, 1950; Hastings, 1951; Largo, 1953; Perry, 1957; Sardis, 1959; Retired, 1959.

GARRETT, H. EDWARD—Waldo, 1943; Crescent City, 1944; Student, Louisville Presbyterian Seminary, 1947; Student, Candler School of Theology, 1948; Avon Park, Nov., 1949; Belle Glade, 1954; Jacksonville Beach, 1957; Hollywood Temple, 1961.

GASKINS, M. C.—Student, Candler School of Theology, 1954; Assoc. Pastor, Leesburg, 1956; Inverness, 1958.

GEBHART, JOHN—Wesley Theological Seminary, 1960.

GEE, HENRY T.—Transferred from South Georgia, 3/1/62. Southside, Tallahassee, 1962.

GIBBS, M. McCOY—Reddick, 1947; Hendricks Memorial, Jacksonville, 1950; Broadway, Orlando, 1955; Morrison Memorial Leesburg, 1961.

GIBSON, CHARLES—Associate, Coçoa, 1959; Merritt Island, 1961.

GILL, D. M.—Student, Emory University, 1950; Tice-Estero, 1951; Ruskin, 1953; Groveland, 1956; Boca Raton, 1961.

GILL, JOHN B., Jr.—Trilby-Lacoochee, 1942; Chaplain, 1944; Homeland-Alturas, 1946; Naples, 1948; Wauchula, 1950; Kissimmee, 1954; Belle Glade, 1957; Dunedin, 1959; St. Augustine, Grace, 1962.

GISLER, ROBT.—Cedar Keys and Gulf Mission, 1940; Wesley Community, Gainesville, 1941; Trinity, Jackson, 1945; Broadway, Orlando, 1949; Snyder Memorial, Jacksonville, 1951.

GLAZIER, GEORGE M.—Reinstated, 1956; Retired, 1956.

GLENN, JOHN C.—Readmitted, 1956; Retired, 1956.

GLISSON, JOHN M.—Student, Candler School of Theology, 1959; Trinity, Palatka, 1961.

GODFREY, A. A.—Mims and Benson Springs, 1924; Montverde, 1927; Bonita Springs and Naples, 1929; Lady Lake, 1930; Reeves Memorial, Orlando, 1932; Seville, 1933; White Springs, 1934; East Madison, 1935; Bronson, 1937; Edgewood, Tampa, 1939; Palm Harbor, 1941; Wabasso-Fellsmere, 1942; Bunnell, 1944; Hawthorne, 1946; Northside-Clearview, St. Petersburg, 1948; Belmont Park, Clearwater, 1950; Eighth Avenue, Tampa, 1951; Retired, 1952.

GORDAY, ROBERT E.—Transfer from Mississippi, 6/4/62; Clearwater First, Assoc., 1962.

GRADEN, G. E.—Greensboro, 1942; Jasper, 1944; College Park, Orlando, 1946; Crescent City, 1947; Dania, 1949; Venice-Nokomis, 1951; Arcadia, 1957; Central, Ft. Myers, 1959; Retired, 1961.

GRAY, WALTER G.—Hollywood, 1933; Eustis, 1936; Allendale, St. Petersburg, 1940; Pastor, Pasadena, St. Petersburg, 1943; Retired, 1953.

GRAYSON, H. T., Jr.—Candler School of Theology, 1958; Boston University School of Theology, 1960.

GREGORY, RAY—Student, 1956; Greensboro, 1961; Sanford, Ebenezer, 1962.

GRIFFITH, KENNETH—Largo, Associate, 1960; Melrose, 1961.

GROSS, J. BIRNEY—Assistant to President, Fla. Southern College, 1959.

GROVES, DAVID C.—Inman Memorial, Jacksonville, 1949; Student, Duke University, 1950; Bushnell, 1953; Lealman, St. Petersburg, 1956; Garden City, 1960.

GUERRY, JEAN U.—Transfer from Holston, 6/5/61. Assoc. First, Orlando, 1961; First Associate, Sarasota, 1962.

GUNSALUS, N. M.—Student, Candler School of Theology, 1957; Roseland, 1960.

GUY, HENRY A.—Fruitland Park, 1944; Childs Park, St. Petersburg, 1948; Largo, 1951; Wesley Memorial, Jacksonville, 1953; Kissimmee, 1957; Tampa Heights, 1960.

HAGLER, ALBERT DALE—Bryan Memorial, Miami, 1935; D. S., Sarasota District, 1952; First Church, West Palm Beach, 1957.

HAINES, PAUL W.—Asst., First Church, Tampa, 1949; Missionary to Korea, 1950.

HALEY, GERALD—Associate, First Church, Coral Gables, 1956.

HALL, C. S.—Northwood, West Palm Beach, 1934; Trenton, 1936; Bronson, 1939; Wildwood, 1941; Ft. Meade, 1943; Wesley, Miami, 1946; Dania, 1953; Springfield, Jacksonville, 1956; Pahokee, 1958; Largo, 1960.

HALTER, E. JAY—Inman Memorial, Jacksonville, 1958; Davenport, 1960; Marathon, 1962.

HAMILTON, C. P.—Student, Emory University, 1949; LaBelle, 1951; Immokalee-Jerome, 1953; Immokalee, 1956; Spring Glen, Jacksonville, 1957.

HAMILTON, J. W.—Trinity, St. Petersburg, 1927; Pasadena, St. Petersburg, 1929.

HANGER, JOHN H.—Rader Memorial, Miami, 1933; Winter Park, 1936; Park Temple, Ft. Lauderdale, 1940; Riverside Park, Jacksonville, 1953; First, Coral Gables, 1961.

HANLEY, M. G.—Moore Haven, 1950; Student, Garrett Biblical Institute, 1950; Trinity, Sarasota, 1957; Concord Park, Orlando, 1959; Tarboux Memorial, Miami, 1961.

HARDEE, A. G.—Cornelia Avenue, Lakeland, 1949; Sara Spencer, Tampa, 1953; High Springs, 1960.

HARDIN, H. C.—Dania, 1911; Perry, 1912; Sarasota, 1914; Winter Haven, 1915; Army Chaplain, 1918; Webster, 1919; Groveland, 1920; Winter Garden, 1921; Bartow, 1924; Bradenton, 1928; Riverside, Miami, 1931; Leesburg, 1934; Seminole Heights, Tampa, 1937; P. E., Gainesville District, 1939; Tampa Heights, Tampa, 1945; Plant City, First Church, 1947; St. Augustine, First Church, 1952; Retired, 1956.

HARDIN, H. M.—Alva, 1932; Extension Secretary, 1933; Trinity-Northside, St. Petersburg, 1936; Dunedin, 1937; Concord Park, Orlando, 1939; Childs Park, St. Petersburg, 1941; Chaplain, U. S. Army, 1942; Edgewater, 1962.

HARPER, GEORGE L.—Trenton-Newberry, 1941; Inverness, 1942; Chaplain, 1943; Citra, 1946; Venice-Nokomis, 1947; Palmetto, 1950; Student, Candler School of Theology, 1951; Frostproof, 1952; Wauchula, 1954; First Church, Bartow, 1958; Seminole Heights, Tampa, 1962.

HARRELL, JAMES A.—Student, Yale, 1961.

HARRISON, RAY—Candler School of Theology, 1958; Associate, First Church, Clearwater, 1959.

HARTSFIELD, PAUL L.—Candler School of Theology, 1952; Micanopy, 1953; Hendricks Memorial, Jacksonville, 1956.

HARVESTER, J. V.—San Marcos, Tampa, 1949; Chaplain, U. S. Army, 1950.

HARWARD, E. D.—Candler School of Theology, 1958; Associate, First, Ft. Myers, 1960; Port Charlotte, 1962.

HATCH, M. C.—Waldo, 1948; Chiefland, 1949; Arlington, 1951; Hialeah First, Miami, 1960.

HAWK, CARLOCK—First Church, Ft. Myers, 1935; Hyde Park, Tampa, 1937; Coral Gables, 1940; Avondale, Jacksonville, 1944; First Church, Ft. Lauderdale, 1948; Retired, 1951.

HAWK, E. E.—Holden Heights, Orlando, 1953; Associate, First Church, Orlando, 1956; Boca Raton, 1958; Groveland, 1961.

HAYES, R. L.—Brandon, 1952; Riviera Beach, 1956; Manatee, 1957; Arcadia, 1959.

HAYS, R. F.—Assoc., Community Church, Daytona Beach, 1955; Crescent City, 1957; St. Marks, Ocala, 1960.

HEAD, LEWIS N.—Melbourne, 1934; Haines City, 1941; Community, Daytona Beach, 1943; Coral Gables, 1950; Park Temple, Ft. Lauderdale, 1961.

HEBERG, ALFRED—Lake Harbor, 1947; Silver Palm, 1949; Trinity, Bradenton, 1955; White Temple, Greater Miami, 1962.

HEITZENRATER, H. TRALL—Orange Park, 1954; Davenport, 1955; Clermont, 1959.

HENDRY, E. P.—Student, Emory University, 1943; Boca Grande, 1945; Cornelia Avenue, Lakeland, 1947; Grand Avenue, Ft. Myers, 1949; Manatee, 1954; Largo, 1957; Anderson Memorial, Jacksonville, 1960; Trinity, Tampa, 1962.

HENDRY, G. P.—Waukeena Mission, 1916; Hinson Circuit, 1918; Leon Circuit, 1920; East Madison Circuit, 1921; Madison Mission, 1922; Mount Pleasant, 1923; Supernumerary, 1924; Retired, 1925.

HENDRY, J. A.—Waukeena, 1913; Aucilla and Greenville, 1915; Wildwood, 1918; West Madison, 1919; Carrabelle, 1921; Havana, 1924; Zolfo Springs, 1926; Ft. Meade, 1927; Dade City, 1929; Nebraska Avenue, Tampa, 1932; Wauchula, 1936; Groveland, 1937; Pahokee, 1940; Alachua, 1941; Cross City, 1943; Bushnell, 1945; Jasper, 1946; Pinecastle, 1948; Retired, 1952.

HENIZE, LAWRENCE E.—Student, Ohio Wesleyan, 1955; Candler School of Theology, 1957; Missionary, 1958; Yulee, 1959; Keystone, 1962.

HENLEY, CHAPIN—Student, Candler School of Theology, 1962.

HERNDON, L. E.—Leon Ct., 1949; W. Madison Ct., 1951; Apalachicola, 1956; Havana, 1959.

HERRON, CHAS.—Student, Candler School of Theology, 1953; Livingston Memorial, Orlando, 1956; Silver Palm, 1961.

HILL, GEORGE G.—Transferred from New York East, 11/1/61. Associate, Palma Ceia, 1961.

HILL, J. R.—Junior Pastor at Coleman; Northside, St. Petersburg; New Port Richey, 1931; Callahan, 1934; Epworth, Jacksonville, 1936; Bushnell, 1938; Wauchula, 1940; Myrtle Street, Lakeland, 1944; Dade City, 1947; Starke, 1948; Dunnellon, 1950; Williston, 1952; Belleview, 1954; High Springs, 1956; Retired, 1960.

- HILLER, R. E.**—Retired, 1955.
- HINES, ROBT. H.**—Candler School of Theology, 1958; Westwood, Miami, 1959; Highland City, 1961.
- HINSHAW, GRANT, JR.**—Candler School of Theology, 1958; Dunedin, Union Street, 1960.
- HIRES, J. H., JR.**—Student, Candler School of Theology, 1956; Davie, 1958; Grace, Sanford, 1962.
- HITCHCOCK, O. V.**—Seffner-Hillsboro, 1940; Dunedin, 1941; Chaplain, 1943; Cross City, 1946; Trinity, Tampa, 1947; Winter Garden, 1951; Winter Haven, 1954; Melbourne, 1955.
- HOCH, JOHN R.**—Re-admitted, 1951; Retired, 1951.
- HOFFMAN, WM.**—Carrabelle, 1954; Chaplain, U. S. Air Force, 1956.
- HOLDEN, DOUGLAS T.**—Park Temple (Ft. Lauderdale), 1st Assistant, 1960; Student, St. Andrews, Scotland, 1961.
- HOLLADY, AUSTIN E.**—Student, Candler School of Theology, 1951; Associate, First Church, Orlando, 1953; Associate, Trinity, Tallahassee, 1954; Director, Wesley Foundation, Florida State University, 1955.
- HOLLADY, E. L.**—Benson Springs, 1927; Crescent City, 1929; Bushnell, 1932; Punta Gorda, 1935; New Smyrna, 1938; Plant City, 1943; Tampa Heights, Tampa, 1947; Belle Glade, 1951; Frostproof, 1954; Inverness, 1957; Retired, 1958.
- HOLLISTER, K.**—King's Ferry, 1910; Ft. Lauderdale, 1912; Missionary on Florida Keys, 1913 to Sept.; Student at Vanderbilt, 1913; Sarasota, 1914; Gainesville Mission, 1915; Alachua Station, 1916; Frostproof, 1920; Palmetto, 1921; Tavares, 1923; Madison, 1925; Hollywood, 1928; Ft. Meade, 1929; Punta Gorda, 1933; Stuart, 1935; Havana, 1937; Haines City, 1943; Supernumerary, 1944; Sabbatical Leave, 1949; Retired, 1950.
- HOLLOWAY, HUIE**—Student, Candler, 1959; Leesburg, Associate, 1960; Fruitland Park, 1961.
- HOLLOWAY, PAUL**—Associate Pastor, Crescent City, 1951; Missionary to Central America, 1953; Fruitland Park, 1956; Ellenton, 1958; Woodstock Park, Jacksonville, 1960.
- HOLMES, ARTHUR**—Candler School of Theology, 1960; Student worker, Duke, 1961.
- HOLMES, JAS. M.**—Friendship, 1954; Chaplain, U. S. Air Force, 1956.
- HOLMES, R. C.**—Lady Lake, 1926; Vanderbilt University, 1928; Inverness, 1929; Dunedin, 1930; Apopka, 1932; Miami Beach, 1934; Quincy, 1937; D. S., Orlando District; 1941; First Church, Gainesville, Dec., 1946; D. S., Tampa District, 1951; D. S., St. Petersburg, 1955; Secretary, Church Extension, 1957.
- HOLTZCLAW, MORRIS**—Candler School of Theology, 1958; Inman Memorial, Jacksonville, 1960.
- HORTIN, DAVID G.**—Student, Candler, 1961; Rosary Road, Largo, 1962.
- HORTIN, PAUL R.**—Associate Pastor, First Avenue, St. Petersburg, 1931; First Avenue, St. Petersburg, 1933; Chaplain, 1943; Christ Church, St. Petersburg, 1946.
- HOUGLIN, A. D.**—Trinity, Bradenton, 1950; Pahokee, 1955; Dania, 1956; Livingston-Anderson, Jacksonville, 1962.
- HOWE, GAYLON LEON**—Hialeah, 1936; Swaim Memorial, Jacksonville, 1938; Chaplain, 1942; New Smyrna Beach, Oct., 1945; Lake Worth, 1950; Ocala, First Church, 1953; Riverside Park, Jacksonville, 1961.
- HOWE, LEROY**—Yale Divinity School, 1960.
- HOWE, RICHARD**—Student, Candler School of Theology, 1958; Christ Church, Bradenton, 1959; Immokalee, 1961.
- HOWELL, JOSEPH**—Candler School of Theology, 1960; St. John-St. Luke, Boynton Beach, 1961.
- HOWELL, O. C.**—Matecumbe, 1927; Aucilla-Greenville, 1928; Asbury Seminary, 1929; Belmont Park, Clearwater, 1931; Safety Harbor, 1934; Ley Memorial, Key West, 1937; Crescent City, 1941; Chaplain, 1943; Walker Memorial, Orlando, 1946; Tavares, 1947; Epworth, Jacksonville, 1950; Epperson, 1951; Trinity, Jacksonville, 1955; Palm Harbor, 1958; Jasper, 1962.

HOWELL, WILLIE ROY—New Port Richey, 1923; Havana, 1927; LaBelle, 1928; Floral Park, Miami, 1929; Fulford-Ojus, 1931; Seville, 1934; Epworth, Jacksonville, 1938; Fleming Street, Key West, 1940; Bunnell, 1941; Okeechobee, 1942; Ft. Meade, 1947; Titusville, 1951; Auburndale, 1952; Alachua, 1954; Dunnellon, 1956; Retired, 1961.

HOWES, CARSON THOMAS—Sulphur Springs, 1924; Palm Harbor, 1926; Moore Haven, 1928; Coleman, 1929; Seminole, 1931; Groveland, 1933; Kissimmee, 1936; Wesley Memorial, Jacksonville, 1939; Tarpon Springs, 1941; Myrtle Street, Lakeland, 1943; First Church, Key West, 1944; Pahokee, 1946; Clermont, 1949; Ferry, 1950; Springfield, Jacksonville, 1952; Hastings, 1956; Oak Grove, Tampa, 1957; Belmont Pk., Clearwater, 1960; Retired, 1961.

HOWES, C. T., Jr.—Garrett Biblical Institute, 1953; Chaplain, U. S. A. F., 1955.

HUDGINS, O. H.—Student, Emory University, 1950; Belmont Park, Clearwater, 1953; North Shore, Jacksonville, 1957; Dania, 1962.

HUGGINS, WILLIAM LACY—Dinsmore and City Mission, 1927; Epworth, Jacksonville, 1928; Fernandina, 1932; Cross City, 1934; Williston, 1935; Crescent City, 1936; Retired, 1937.

HUNT, F. O., Jr.—Perrine-Peters, 1950; Associate Pastor, White Temple, 1951; Chaplain, U. S. Army, 1952.

HUNT, JOHN R.—Candler School of Theology, 1952; Orange Park, 1955; Meth. Temple, Lakeland, 1959.

HUNTER, GEORGE G. III—Student, Candler, 1961.

HURT, J. D.—Gulfport-Childs Park, St. Petersburg, 1925; Junior Preacher, First Church and Pastor, Northwood, West Palm Beach, 1929; Miami Beach, 1930; Sarasota, 1931; Tampa Heights, 1933; First Church, Lakeland, 1938; Winter Haven, 1943; Supernumerary, 1945; Retired, 1946.

HUSTON, R. B.—Callahan, 1945; Assistant Pastor, Trinity, Tallahassee, 1946; Woodstock Park, Jacksonville, 1948; Jacksonville Beach, 1952; South Miami, 1957.

HUTCHINS, CHAS.—Inman Memorial, Jacksonville, 1953; Callahan, 1955; Orange Park, 1959; Interbay, Tampa, 1960.

INGRAM, G. S.—Asst. Resident Chaplain, University Hospital, Ann Arbor, Michigan, 1954; Chaplain, U. S. Air Force, 1956.

INMAN, JACK C.—Student, Drew Theological Seminary, 1955; N. Ft. Myers, 1957; Ellenton, 1960.

IRWIN, W. M.—Orlo Vista, 1926; Concord Park, Orlando, 1943; Alachua, 1950; Jasper, 1954; Highland Ave., Tampa, 1958; Asbury Bartow, 1959; Assoc. First, Lakeland, 1960.

IVEY, J. MILTON—Spring Lake, 1947; Palm Harbor, 1948; High Springs, 1951; Jasper, 1954; Highland Ave., Tampa, 1958; Community, Ft. Pierce, 1961.

JACKSON, J. BARCLAY—Lakeview, Miami, 1961.

JAMES, PERRY E.—Debary Com., 1959; Oneco, 1961.

JAMESON, J. O.—Fellsmere, 1924; in school, 1926; Ft. Myers, 1927; Lawtey, 1928; Supernumerary, 1929; Belle Glade, 1934; Allapattah, Miami, 1947; Stuart, 1952; Retired, 1956.

JEANS, C. J. S.—Oneco, 1957; West Hollywood, 1961; Davie, 1962.

JENKINS, ROBERT L.—Gilmore-Arlingwood, Jacksonville, 1960; St. Paul, Jacksonville, 1961.

JENKINS, ROBERT M.—Student, Candler School of Theology, 1955; Wesley Memorial, St. Petersburg, 1957.

JESSUP, W. D.—Micanopy, 1948; Bronson-Archer, 1949; Crescent City, 1952; Lakewood, Jacksonville, 1954; Naples, 1956; Stuart, 1962.

JOHNSON, R. F.—Student, Candler School of Theology, 1959.

JOHNSON, WAYNE—Student, Asbury Theological Seminary, 1962.

JOHNSTON, RICHARD W.—Student, Candler, 1961.

JONES, DONALD W.—Assoc. Jacksonville Beach, 1961.

JONES, JAS. S.—Bushnell, 1951; Associate, First Church, Orlando, 1954; Mt. Dora, 1956; Eau Gallie, 1962.

JONES, JOHN LEWIS—Pinecastle-Conway, 1940; Fulford-Ojus, 1942; Chaplain, 1943; Holleman Park, Miami, 1946; Supernumerary, 1948; Boynton Beach, 1950; Main Street, Jacksonville, 1954; Fernandina Beach, 1959.

JONES, J. W.—Opa-Locka, 1949; Homestead, 1956; First, Key West, 1960.

JONES, KENNETH R.—Student, Candler School of Theology, 1958; Assoc., First Ocala, 1959; Aloma, Winter Park, 1961.

JONES, PAUL S.—Transferred from Baltimore, 2/1/62. Associate, Southside, Jacksonville.

JONES, RALPH—Greensboro Circuit, 1954; Bowling Green, 1956; Englewood, 1958.

JOYNER, R. C.—Springhead, 1954; Forest Hills, Tampa, 1956; Jasper, 1958; Trinity, Lakeland, 1962.

JOYNER, W. L.—Bayshore, Tampa, 1947; Seminole, 1952; Associate, Lake Wales, 1957; Wesley Memorial, Miami, 1958.

KALAF, W. N.—St. Luke's, St. Petersburg, 1948.

KEATING, H. J.—Highland City, 1958; Coronado Beach, 1961.

KEBOCH, E. C.—Associate, Riverside Park, Jacksonville, 1948; Retired, 1953.

KEIPER, J. A.—First Church, DeLand, 1953; Chaplain, Pan-American, 1956.

KELLEY, CHAS. JACK—Enterprise, Aug., 1953; Hillsborough, Tampa, 1955; Trinity, Plant City, 1959.

KELSEY, THOS. C.—Student, Candler School of Theology, 1959; Assoc. Seminole Hts., 1961; Forest Hills, Quincy, 1962.

KERRICK, E. S.—Highland City, 1954; Fruitland Park, 1955; Matecumbe, 1956; Epworth-Glen Myra, Jacksonville, 1962.

KERSH, WESLEY—Assoc., First Church, Tampa, 1957; Belmont Heights, Tampa, 1959; Branscomb Memorial, Tampa, 1960; Supernumerary, 1961.

KEYES, DONALD F.—Candler School of Theology, 1960; Gibsonton, 1962.

KILGORE, J. L.—Bradenton, 1910; Ft. Meade, 1913; Sutherland (Southern College), 1914; Phoenix Park, Jacksonville, 1915; Key West, 1916; Titusville and Cocoa, 1918; Retired, 1919.

KINDER, CHAS. E.—Student, Westminster Theological School, 1956; Trinity, Winter Haven, 1958.

KING, LEO F.—Citra, 1947; Anthony, 1949; St. Marks, Ocala, 1950; Associate, Christ Church, St. Petersburg, 1953; Anderson Memorial, Jacksonville, 1956; St. Paul's, Tallahassee, 1959.

KINLAW, DENNIS C.—Transferred from Montana, 1962. Chaplain, U. S. Navy.

KINNARD, H. L.—Asbury Theological Seminary, 1952; Student, Candler School of Theology, 1953; Trinity, Plant City, 1954; Zephyrhills, 1958.

KIPP, ROBERT E., JR.—Student, Candler School of Theology, 1962.

KIRCHER, W. E.—Enterprise, 1949; Pinecastle, 1952; Boca Grande, 1953; Oakland Park, 1955; Wesley Community, Gainesville, 1960.

KIRKLAND, J. E.—Student, Asbury Theological Seminary, 1951; Garrett Biblical Institute, 1952; Manhattan Blvd., Tampa, 1954.

KIRTLEY, H. WIGHT—Student, Candler School of Theology, 1962.

KNECHT, WM. L.—Student, Candler School of Theology, 1958; Port Charlotte, 1960; Greensboro, 1962.

KNIGHT, R. O.—Mission, West Palm Beach, 1953; Associate, Sanford, 1954; Wabasso, 1955; Clewiston, 1959.

KNIGHT, ROBERT—Candler School of Theology, 1953; Lockart, 1955; Associate, First, Jacksonville, 1960; Central, Ft. Myers, 1961.

KNOX, J. L.—Candler School of Theology, 1952; St. Johns, Tampa, 1954; Missionary to Cuba, 1958; Missionary to Argentina, 1961.

KOESTLINE, A. A.—Brandon-Riverview, 1927; Homestead, 1931; Lake Wales, 1937; Bartow, 1941; Lake City, 1947; Sarasota, First Church, 1952; Allapattah, Miami, 1957.

KOESTLINE, HENRY—Associate, Pasadena, St. Petersburg, 1957; Dir. Pub. Rel., Scarritt, 1961.

KOKOMOOR, DONALD—Student, Candler School of Theology, 1951; Reddick, 1953; Starke, 1956; Apopka, 1959.

KOPELKE, WM.—Associate, Trinity, Miami, 1953; Chaplain, U. S. Air Force, 1956.

LACY, LEO—Keystone, 1958; Brandon, 1962.

LAFON, JAMES H.—Transfer from Virginia, 10/21/60. Chaplain, U. S. Navy, 1960; Good Shepherd, Jacksonville, 1962.

LAITE, L. V.—North Shore, Jacksonville, 1950; Wesley Memorial, Lakeland, 1952; New Smyrna Beach, 1958.

LAITE, W. W.—Trinity, Tampa, 1925; Cocoa, 1927; DeLand, 1929; Avondale, Jacksonville, 1934; Tarpon Springs, 1939; Fernandina, 1941; Ortega, Jacksonville, 1945; Dade City, 1950; Retired, 1956.

LANGFORD, WAYNE—Candler School of Theology, 1960; First Church Associate, Ocala, 1962.

LARSON, L. J., Jr.—Student, Perkins School of Theology, 1958; Alturas, 1960.

LENOX, RUSSELL—Punta Gorda, 1960.

LEWIS, ROBT.—Palm Harbor, 1956; Wildwood, 1958; Asbury, Bartow, 1960.

LEWIS, SAMUEL D.—Student, Candler School of Theology, 1962.

LILLY, J. P.—Nebraska Avenue, Tampa, 1954; Northside, St. Petersburg, 1957; Livingston Memorial, Jacksonville, 1958; Retired, 1960; Hernando, 1962.

LOGAN, CLINTON E., JR.—Candler School of Theology, 1960; First Associate, Bradenton, 1962.

LOGUE, DONALD E.—Montverde, 1961.

LOWE, L. D.—Green Cove Springs, 1899; Transferred to Southwest Missouri Conference, 1902; Transferred to Florida Conference, 1905; Miami, 1905; Madison, 1909; Transferred to St. Louis Conference, 1910; Transferred to Florida Conference, 1911; DeLand, 1911; Lakeland, 1915; Bartow, 1919; Tallahassee, 1922; Gainesville, 1925; Springfield, Jacksonville, 1928; Ocala, 1930; Palatka, 1931; Sarasota, 1934; Perry, 1936; DeLand, 1939; Clermont, 1941; Retired, 1946.

LUCE, CLAYTON S.—Advance Representative in Cuba, 1951; Missionary Evangelist, 1953.

LUCE, F. L.—Student, Boston University, 1949; Director, Methodist Student Life, Florida Southern College, 1953.

LUTTRELL, W. O.—Grace, St. Augustine, 1943; First Church, Daytona Beach, 1947; Lake City, 1952; Avon Park, 1954; Retired, 1959.

MCRIDE, P. W., Jr.—Candler School of Theology, 1952; Associate, Hyde Park, Tampa, 1953; Crescent City, 1955; Monticello, 1957; Skycrest, Clearwater, 1961.

MCCALL, A. C.—Aucilla, and Greenville Circuit, 1914; Oneco Circuit, 1916; LaBelle Circuit, 1917; Sarasota, 1918; Perry, 1920; Haines City, 1921; Avon Park, 1922; Brooksville, 1923; Sunday School Executive Secretary, 1927; Lemon City and White Belt, 1929; Madison, 1930; Sulphur Springs, 1932; Childs Park, St. Petersburg, 1934; Parrish, 1936; Retired, 1939.

MCCASTLAIN, M. S.—Transfer, 7/1/60 from Memphis; Assoc. Coral Gables, 1960.

MCCOIG, A. G.—Northside, St. Petersburg, 1958; First Church, Dunedin, 1962.

MCCRAY, G. T.—Student, Candler School of Theology, 1957; Missionary to Alaska, 1958; Bowling Green, 1962.

MCDONELL, C. DURWARD—Inverness, 1943; Wesley Community, Gainesville, 1945; Wesley and Centenary, Gainesville, 1948; Trinity, Jacksonville, 1949; New Smyrna Beach, 1952; Vero Beach, First Church, 1958.

MCGAHEY, J. E.—Wabasso, 1959.

MCGARITY, W. C.—Lawtey, 1938; Wabasso-Fellsmere, 1940; Bushnell, 1941; Hastings, 1945; Chattahoochee, 1951; Monticello, 1955; Associate, First Church, Coral Gables, 1957; Retired, 1958.

McILRATH, HOWARD J.—Student, Asbury, 1961; Boca Grande, 1962.

McKINLEY, J. E.—Lake Butler, 1931; Hawthorne, 1934; Citra, 1936; Sarah Spencer Memorial, Tampa, 1939; Livingston Memorial, Jacksonville, 1941; Sanford, 1945; First Church, Ft. Pierce, 1953; D. S., Gainesville Dist., 1957.

McKINLEY, RUDOLPH—Associate, First Church, Clearwater, 1957; Lakewood, St. Petersburg, 1959.

McLEOD, J. M.—Brandon, 1938; High Springs, 1940; Chaplain, 1942; Leesburg, 1946; Lakeland, First Church, 1952; D. S., Jacksonville, 1959.

McMULLAN, W. O.—Hastings, 1927; Fernandina, 1928; Avondale, Jacksonville, 1929; Brooksville, 1931; Apalachicola, 1936; Safety Harbor, 1938; Homeland-Alturas, 1939; Sarah Spencer, Tampa, 1941; Largo, 1944; Callahan, 1946; Northside-Clearview, St. Petersburg, 1947; Edgewood, Ft. Myers, 1948; Mayo, 1949; Bronson, 1954; Retired, 1955.

McMULLEN, W. B.—Student, Drew University, 1957; Boston University, 1958; Associate, First Church, Clearwater, 1959; Oneco, 1962.

MACKAY, D. M.—Bowling Green, Sept., 1946; Ortega, Jacksonville, 1950; Grace, St. Augustine, 1956; Riverside, Miami, 1956; Jacksonville Beach, 1961.

MAGARIAN, O. K.—Walker Memorial, Orlando, 1933; Montverde-Zellwood, 1939; Assistant, Children's Home, Enterprise, 1942; Chaplain, 1943; Lockhart-Zellwood, 1946; Lockhart, 1949; Florida City-Redland, 1950; Oak Grove, Tampa, 1952; Hastings, 1957; Opa Locka, 1961.

MARTIN, C. C.—Honeyville, 1933; New Life Circuit, 1938; Fenholloway Mission, 1940; Leon Mission, 1941; Waldo, 1944; Cedar Keys, 1945; Coleman, 1947; Garden City, 1950; Callahan, 1953; Baldwin-Bryceville, 1955; Friendship, Clearwater, 1956; Retired, 1957.

MARTIN, F. L., Jr.—East Palatka, 1926; Melrose, 1927; Cedar Keys, 1928; Lake Butler, 1929; Murray Hill, Jacksonville, 1931; Dunedin, 1933; Pahokee, 1937; First Church, Ft. Lauderdale, 1940; Live Oak, 1944; Winter Haven, 1949; Bradenton, 1954; First Church, Gainesville, 1959.

MARTIN, O. D., Jr.—Student, Candler School of Theology, 1958; Beach Church Associate, Jacksonville Beach, 1960; Pinellas Park, 1961.

MARTIN, W. J.—Bonita Springs, 1925; Limestone, 1926; Kathleen, 1927; Edgewood, Ft. Myers, 1928; Melrose, 1930; Ocoee, 1931; Ley Memorial, Key West, 1933; Spring Lake, 1935; Lake Placid, 1936; Edgewood, Ft. Myers, 1937; Oak Grove, Tampa, 1939; Eighth Avenue-Hillsboro, Tampa, 1941; Hillsboro, 1945; Retired, 1947.

MARTINSON, JACOB C.—Trinity, Pompano Beach, 1960.

MAYNARD, D. M.—Silver Bluff, Miami, 1927; Avon Park, 1928; Professor, Southern College, 1929; Professor, Scarritt College, 1931; Professor, Boston University, 1949.

MAYO, S. C.—Student, Drew Theological Seminary, 1962.

MEIER, D. A.—Kendrick-St. Johns, 1958; Chiefland, 1960.

MEREDITH, M. M.—Associate, Hyde Park, Tampa, 1951; New Port Richey, 1953; Wauchula, 1958; Eau Gallie, 1960; First Church, Lake City, 1962.

MEREDITH, W. V.—Tamiami, Miami, 1925; Winter Park, 1928; Board of Education, 1929; Hollywood, 1930; DeLand, 1932; Daytona Beach, Community, 1934; D. S., East Coast District, 1938; West Palm Beach District, 1940; Bradenton, 1941; Winter Park, 1942; Riverside, Miami, 1945; Executive Secretary, Board of Education, 1949; Reeves Memorial, Orlando, 1955; Retired, 1957.

MIDDLEBROOKS, H. M.—Student, Candler School of Theology, 1951; Branford, 1952; Assoc., First Church, St. Petersburg, 1956; Williston, 1957; Sabbatical Leave, 1961.

MILEY, GILFRED O.—Student, Asbury, Seminary, 1955; Trinity, Winter Haven, 1956; Bushnell-St. Catherine, 1958; Azalea Park, Orlando, 1961.

MILLER, J. ROBERT—Student, Candler School of Theology, 1962.

MILLER, W. H.—Springhead, 1950; Student, Asbury Theological Seminary, 1951; Candler School of Theology, 1952; Trinity, Lakeland, 1953; Dade City, 1956; Trinity, Bradenton, 1962.

MITCHELL, THOS. G.—Chaplain, 1943; Inverness, 1946; Starke, 1950; Lake Shore, Jacksonville, 1954; College Heights, Lakeland, 1956; First, Bradenton, 1960.

MIZEL, HOWARD D.—Student, Candler School of Theology, 1955; Newberry, 1957; Crescent City, 1960.

MOJZES, PAUL—Student, Boston, 1961.

MONTFORT, EDWIN—Associate, Riverside, Jacksonville, 1954; Associate First Church, St. Petersburg, 1955; Garden City, 1956; Tavares, 1959.

- MOORE, ALLEN W.**—Conference Evangelist, 1956.
- MORALES, FELIX**—Drew Theological Seminary, 1960.
- MORRIS, DANNY**—Associate, Trinity, Tallahassee, 1958; John Wesley, Tallahassee, 1960.
- MORRIS, GEORGE**—Vanderbilt Univ. Divinity School, 1960.
- MOSLEY, T. ARTHUR**—Edgewood, Ft. Myers, 1947; Eau Gallie, 1948; Delray Beach, 1951; Retired, 1952.
- MOYER, N. P., II**—Callahan, 1952; Missionary to Alaska, 1953; Trinity, Jacksonville, 1959.
- MULLEN, W. M.**—Latin District, 1920; Live Oak, 1923; College Heights, Lakeland, 1930; Haines City, 1932; Cross City, 1934; Superintendent Orphans' Home, 1937; Punta Gorda, 1941; Avon Park, 1945; Ft. Meade, 1946; Supernumerary, 1947; Retired, 1951.
- MULLIS, L. W.**—Friendship, Clearwater, 1959; Mims, 1962.
- MUNDY, W. B.**—Pinecastle-Conway Charge, 1936; Callahan Charge, 1937; Dania, 1939; Fleming Street, Key West, 1941; Allapattah, Miami, 1945; Wesley Memorial, Lakeland, 1947; Conference Evangelist, 1950; Alumni Director, Florida Southern College, 1953; Director of Admissions, Florida Southern College, 1959.
- MURFIN, C. E.**—Student, Candler School of Theology, 1958; Meadowbrook, Orlando, 1960; Seminole Associate, St. Petersburg, 1962.
- MURPHY, H. E.**—Ft. White Circuit, 1952; Garden City, 1953; Englewood, 1956; Sellers Memorial, Miami, 1958; Holleman Park, Greater Miami, 1962.
- MURRAY, J. D.**—Waukeenan, 1912; Hinson, 1914; Kathleen, 1917; Marvin, Jacksonville, 1918; Micanopy, 1922; Clermont, 1925; Homestead, 1927; Boynton, 1928; Sebastian, 1929; Tavares, 1930; Dunnellon, 1932; Sebastian, 1933; Concord Park, Orlando, 1938; Crescent City, 1939; Brandon, 1940; Largo, 1941; Titusville, 1944; Walker Memorial, Orlando, 1947; Cross City, 1948; Floral Park, Miami, 1950; Retired, 1953.
- MYER, M. E.**—Spring Lake, Dec. 1919; Elfers, Dec., 1920; Boynton Beach, Dec., 1921; Buena Vista (Tarbox)-Highland Park, Dec., 1923; Sebastian, Dec., 1924; Edgewood, Fort Myers, Dec., 1925; Pahokee, June, 1928; Phoenix Park (Main St.), Jacksonville, Oct., 1928; Edgewood-Hillsboro, Tampa, June, 1929; Seville-Pierson, June, 1930; Kathleen-Knights, Dec., 1932; Lake Placid-Desoto City, Dec., 1933; Homeland-Alturas, June, 1935; Okeechobee, June, 1939; Silver Palm, June, 1942; Avon Park, June, 1944; Punta Gorda, June, 1945; Wauchula, June, 1948; Wesley Memorial, Lakeland, June, 1950; Nebraska Avenue, Tampa, 1952; Havana, 1953; Cross City, 1957; Retired, 1959.
- MYRES, W. A.**—Lakeland Mission (8 mos.), 1901; Apopka (9 mos.), 1901 Kingston (now Daytona), 1902; Sebastian, 1905; Memorial Church, Key West, 1906; Kissimmee, 1907; Bartow, 1908; Conference Missionary Evangelist, 1909; Assistant Superintendent Anti-Saloon League, North Tampa, 1910; Bunnell, 1911; Live Oak, 1912; Springfield, Jacksonville, 1915; P. E., Tampa District, 1917; Live Oak, 1921; Riverside, Jacksonville, 1923; Lakeland, First Church, 1926; Gainesville, First Church, 1928; West Palm Beach, 1932; P. E., Gainesville District, 1935; College Heights, Lakeland, 1939; First Church, Ft. Myers, 1940; Pompano, 1946; Retired, 1948.
- NEEL, SAM R., Jr.**—Chaplain, Florida State University, Dean of Men, Florida State Univ., 1956; President, Manatee Junior College, 1958.
- NEILL, ROBERT**—Drew Theological Seminary, 1960.
- NELSON, ORVILLE**—Associate, White Temple, Miami, 1960; Fulford, 1954; Miami Springs, Miami, 1960.
- NELSON, W. L.**—White Springs, 1923; Green Cove Springs, 1925; Anderson Memorial, Jacksonville, 1926; Murray Hill, Jacksonville, 1930; Epworth, Jacksonville, 1931; Pompano, 1934; Bunnell, 1937; Childs Park, St. Petersburg, 1938; Fairfield, Jacksonville, 1941; Riverview-Gibsonton, 1944; Ellenton-Terra Ceia, 1945; Lealman, St. Petersburg, 1949; Trilby-Lacoochee, 1950; Retired, 1952.
- NeSMITH, HARRY E.**—Student, Candler, 1961.
- NEWELL, DAVID**—Pittsburgh-Zenia Seminary, 1953; Student, Westminster Theological School, 1955; Newberry, 1956; Immokalee, 1957; Assistant, First Church, Sarasota, 1959.
- NEWTON, VIRGIL M. III**—Student, Princeton, 1961.
- NICHOLS, DON E.**—Student, Candler School of Theology, 1956; Associate, First Church, Jacksonville, 1958; Orange Park, 1960.
- NORMAN, E. W.**—Student, Garrett Biblical Institute, 1950; Bowling Green, 1954; Tarpon Springs, 1956.
- NORRIS, C. GAIL**—Marathon, 1959; Hollywood West, Hollywood, 1962.

- NORSWORTHY, GEORGE**—Candler School of Theology, 1954; Chaplain, U. S. Air Force, 1956.
- NORTON, T. H.**—Oviedo, 1938; Emory University, 1939; Ortega, Jacksonville, 1942; Lake Shore, Jacksonville, 1945; Palatka, 1954; Calvary, Lake Worth, 1959.
- OBENAUER, THOMAS W.**—Student, Wesley Theological Seminary, 1961.
- OGG, C. N.**—Holly Hill, 1959.
- OSBORNE, MARVIN H.**—Christ, Orlando, 1961.
- O'STEEN, L. C.**—Student, Candler School of Theology, 1957; Wesconnett, 1959.
- O'STEEN, T. C.**—Tarboux Memorial, Miami, 1927; Delray Beach, 1931; Alachua, 1933; Stuart, 1937; Grace, St. Augustine, 1940; First, Daytona Beach, 1944; Hollywood, 1947; Live Oak, 1949; Madison, 1950; College Park, Orlando, 1953; Murray Hill, Jacksonville, 1956; First Church, Sanford, 1958; Pahokee, 1960.
- OWEN, GEORGE B., JR.**—Student, Candler School of Theology, 1962.
- OWENS, R. WAYNE**—Mulberry, 1944; Titusville, 1947; Ft. Meade, 1951; Naples, 1955; Pahokee, 1956; Springfield, Jacksonville, 1958; Sellers, Greater Miami, 1962.
- PADGETT, ARTHUR**—Northeast, Tampa, 1953; Murray Hill, Jacksonville, 1961.
- PADGETT, DONALD**—Candler School of Theology, 1954; Chiefland, 1956; Chattahoochee, 1960.
- PAGE, ROYAL**—Ocoee-Angebilt, 1931; Epperson, 1932; Okeechobee, 1934; Callahan, 1936; Ortega, Jacksonville, 1937; Titusville, 1940; Auburndale, 1941; Tavares, 1942; Cocoa, 1944; Euclid Avenue, St. Petersburg, 1946; Largo, 1950; Palmetto, 1951; Central, Ft. Myers, 1954; Retired, 1959; Cape Coral, Bradenton, 1962.
- PALMER, B. W.**—Port Tampa City-Interbay, 1927; Student, University of Chicago, 1929; Student, Boston University School of Theology, 1930; Dinsmore-Hilliard, 1931; Venice-Nokomis, 1932; Mayo, 1933; Highland Park and Holleman Park, Miami, 1934; Naples-Bonita Springs, 1937; Student, Iliff University, Denver, Colorado, 1938; Coronado Beach, 1941; New Port Richey, 1942; Reeves Memorial, Orlando, 1945; Wesley and Centenary, Gainesville, 1949; Cross City, 1950; Canal Point, 1953; Glen Myra, Jacksonville, 1956; Edgewood, Ft. Myers, 1957; LaBelle, 1959; Retired, 1960.
- PARHAM, HARRY C.**—Student, Candler School of Theology, 1955; Lake Placid, 1956; Naples, 1962.
- PARK, GEORGE H.**—Student, Duke Divinity School, 1962.
- PARK, MARVIN R., Jr.**—Epworth, Jacksonville, 1951; Hendricks Memorial, Jacksonville, 1955; Live Oak, 1956; Brooksville, 1960.
- PARKER, WILBUR D.**—Student, Asbury, 1961.
- PARKS, A. GENE**—Lockhart, 1960; Miami Beach, 1961.
- PARSONS, ALFRED E.**—Sylvan Abbey, 1962.
- PARSONS, RANDALL**—Transferred from Baltimore, 1962. Sebastian-Fellsmere, 1962.
- PARSONS, WELDON**—Student, Duke Divinity School, 1956; Associate, Community Church, Daytona Beach, 1957; Grace, Sanford, 1958; Anona, 1962.
- PEARSON, LEE**—Candler School of Theology, 1953; Associate, First Church, Gainesville, 1955; Associate Director, Conference Youth Work, 1957; Assoc., Palma Ceia, 1959.
- PEELE, SHULER**—Trilby Charge, 1930; Trinity, St. Petersburg, 1931; Fleming Street, Key West, 1963; Winter Garden, 1938; Bradenton, 1942; D. S., Gainesville District, 1945; Seminole Heights, Tampa, 1951; D. S., Tallahassee District, 1956; Arlington, Jacksonville, 1962.
- PELT, EUGENE**—Newberry, 1960.
- PENDERGRASS, E. J.**—Ft. White, 1930; High Springs, 1931; Cross City, 1932; Ft. Pierce, 1934; College Heights, Lakeland, 1938; Seminole Heights, Tampa, 1939; D. S., Tallahassee District, 1943; First Church, Tampa, 1946; First Church, Orlando, 1952.
- PENNEY, CHARLES A.**—Student, Perkins School of Theology, 1959; Assoc., White Temple, Miami, 1961.
- PENNINGTON, J. T.**—Hawthorne, 1957; Belleview, 1960.
- PEREZ, G.**—West Tampa, 1909; Key West, 1914; West Tampa, 1915; San Marcos, Tampa, 1920; El Salvador, Key West, 1922; La Trinidad, Key West, 1926; West Tampa M. Church, 1929; El Salvador, Key West, 1934; Latin Mission, 1934; El Salvador, 1944; Retired, 1947.

PETERSEN, R. H.—Student, Candler School of Theology, 1950; Bayshore, Tampa, 1952; Associate, Seminole Hts., Tampa, 1957; Missionary to Hawaii, 1958.

PHERIGO, L. P.—Student, Boston University School of Religion, Boston, Mass., 1950; Instr. in Rel., Syracuse U., 1950; Assoc. Prof. Bible, Scarritt, 1951; Prof. of Bible, Scarritt, 1954; Academic Dean, Scarritt, 1957; Prof. New Testament and Early Church History, National Meth. Theo. Seminary, 1959.

PHILPOT, E. N.—Oneco-Venice-Nokomis, 1925; Boca Grande, 1926; Lake Placid and De Soto City, 1926; Edgewood, Ft. Myers, 1930; Tarpon Springs, 1933; Monticello, 1939; Trinity, DeLand, 1943; Live Oak, 1950; Winter Garden, 1954; First Church, St. Augustine, 1956.

PICKERING, O. B.—Melrose, 1950; Hawthorne, 1951; Florida City-Redland, 1952; Maccleenny, 1956; Main St., Jacksonville, 1961.

POOLE, OSCAR C.—Casselberry, 1961.

PORTER, HOWARD R.—Cocoa Beach, 1957; Zellwood, 1959; Student, Duke, 1960; Livingston, Mem., Daytona Beach, 1961.

POWELL, G. C.—Alva, 1930; Naples, 1931; Safety Harbor, 1933; Seminole, 1934; Clermont, 1938; Starke, 1941; Grace, Miami, 1944; Avondale, Jacksonville, 1948; Lake Wales, 1951; Hollywood Temple, 1953; Beymer Mem., Winter Haven, 1961.

POWELL, JAMES W.—Trinity, Sarasota, 1953; Safety Harbor, 1958.

POWER, GLENN—Oakland Park, 1947; Chaplain, U. S. Navy, 1948.

PRICE, T. J., Jr.—Student, Candler School of Theology, 1955; Micanopy, 1957; Crystal River, 1960.

PURVIANCE, A. E.—Palm Springs, 1958.

RABB, L. E.—Candler School of Theology, 1952; Wesley Memorial, St. Petersburg, 1953; St. Paul's Miami, 1957; Seminole, 1961.

RABB, R. EARLE—Student, Drew Theological Seminary, 1962.

RAGSDALE, V. J.—Webster, 1948; Cross City, 1953; Okeechobee, 1957.

RASMUSSEN, C. H.—Reddick, 1950; Ferrine-Peters, 1951; Davie, 1952; Professor, Central Florida Bible Institute, 1953; Dinsmore, 1954; Fairfield, Jacksonville, 1956; Highland Ave., Tampa, 1961.

RATCLIFF, JAMES M.—Transferred from N. Indiana, 1962. Associate, First, Orlando, 1962.

RAY, L. G.—Dinsmore-Hilliard, 1930; Green Cove Springs, 1931; Fernandina, 1933; Hendricks Memorial, Jacksonville, 1936; Springfield, Jacksonville, 1937; College Heights, Lakeland, 1940; Lake Wales, 1944; Hyde Park, Tampa, 1951.

REED, C. S.—Student, Duke Divinity School, 1957; Univ. of Edinburgh, 1958; Juno Beach, 1959.

REES, EDWARD J.—Sebring, 1954; First Church, DeLand, 1956; St. Cloud, 1958; Grace, St. Augustine, 1960.

REESE, ROY—Montverde, 1956; DeLeon Spgs., 1957; Christ, Orlando, 1959; Super-numerary, 1960.

REPPENHAGEN, ARTHUR A., Jr.—Student, Candler School of Theology, 1955; Highlands, Jacksonville, 1957; Assoc., First, New Smyrna, 1961.

REYNOLDS, DONALD A.—Student, Candler School of Theology, 1962.

RHOADS, WILLIAM L.—Transferred from Alabama-West Florida, 1962. Marietta-Normandy Village—Epperson Memorial, 1962.

RICE, JOHN E.—Brandon, 1943; Seminole, 1944; Chaplain, 1945; Dania, 1948; Green Cove Springs, 1949; Chaplain, U.S. Army, 1952; Tarpon Springs, 1953; Eustis, 1956; Silver Palm, 1958; Epperson Mem., Jacksonville, 1961.

RICE, ROYAL A.—St. Andrews, Fort Lauderdale, 1952; Eau Gallie, 1954; Punta Gorda, 1958; Retired, 1960.

RICHARDSON, DON—Duke Divinity School, 1954; McIntosh, 1956; Normandy Blvd., Jacksonville, 1958; Good Shepherd-Marietta, Jacksonville, 1959; Lakeland District Parish, Lakeland, 1962.

RICHARDSON, R. T.—Bellevue, 1949; Hastings, 1953; College Park, Orlando, 1956.

RICKETTS, MAC—Candler School of Theology, 1953; St. Andrews, Ft. Lauderdale, 1954; Associate, Park Temple, Ft. Lauderdale, 1955; Gulfport, St. Petersburg, 1957; Student, Garrett Biblical Institute, 1959; Univ. of Chicago, 1960.

RIDER, BEN—Associate, Park Temple, Ft. Lauderdale, 1954; Clewiston, 1955; Riviera Beach, 1957; First, Bartow, 1962.

RIDGEWAY, JAMES E.—Associate, Southside, Jacksonville, 1959; Lockhart, 1961.

RIDLEY, ROY BEN—Reddick, 1944; Chaplain, U. S. Navy, 1946; Chiefland, 1947; Crescent City, 1949; Arcadia, 1952; Winter Garden, 1957.

RIPLEY, O. H., Jr.—Student, Duke Divinity School, 1958; Holleman Park, Miami, 1960; Matecumbe, 1962.

RITCH, ELLIOTT S.—Trilby-Lacoochee, 1938; Seville-Pierson, 1940; Chaplain, 1944; Auburndale First Church, 1947; Brooksville, 1951; First Church, Bartow, 1955; Murray Hill, Jacksonville, 1958.

RIVERS, RALPH W.—Melrose, 1944; Waldo, 1945; Fruitland Park, 1948; Ellenton-Terra Ceia, 1950; Christ Church, Miami, 1954; Opa Locka, 1959; Concord Park, Orlando, 1961.

RIVIERE, A. C.—Pierson, 1923; Bonita Springs, 1927; New Port Richey, 1929; Stuart, 1931; Largo, 1933; Tarboux Memorial, Miami, 1936; First Church, Key West, 1940; Madison, 1944; Cocoa, 1946; Sabbatical Year, 1949; Euclid, St. Petersburg, 1950; Supernumerary, 1951; Retired, 1952.

ROBB, GEORGE K.—Student, Candler School of Theology, 1959.

ROBINSON, FRANK—Wimauma, 1932; Montverde-Ocoee, 1933; Leon Circuit, 1934; Edgewood-Hillsboro, Tampa, 1935; Childs Park, St. Petersburg, 1936; Starke, 1938; Arcadia, 1940; Chaplain, 1942; Assoc., First Church, St. Petersburg, 1946 (six months); Tarboux Memorial, Miami, 1946; Umatilla, 1949; Grace, St. Petersburg, 1953; Concord Park, Orlando, 1954; Manatee, Bradenton, 1959.

ROBINSON, MORRELL S.—Assoc., First, West Palm Beach, 1960; Tampa Heights, Tampa, 1962.

ROBISON, D. RODNEY—Inman Memorial, Jacksonville, 1951; Dinsmore, 1952; Candler School of Theology, 1953; Chaplain, U. S. Air Force, 1955.

ROCK, DONALD—Candler School of Theology, 1953; Norland, Miami, 1955; Lake Butler, 1956; Glen Myra, Jacksonville, 1957; Dinsmore, 1959; Alva-Olga, 1961.

ROGERS, KENNETH G.—Mount Dora, 1938; First Church, DeLand, 1942; Winter Park, 1945; Gainesville, First Church, 1953; Rader, Miami, 1959; First, Sarasota, 1962.

ROOKS, JOHN J.—Trinity, St. Petersburg, 1939; College Heights, Lakeland, 1950; First Church, Ft. Myers, 1954; Dist. Supt., Lakeland, 1961.

ROUGHTON, WM. W.—Fort Pierce, Community Church, 1948; Goss Memorial, Orlando, 1954; First, Ft. Lauderdale, 1961.

ROWAN, J. C.—Candler School of Theology, 1952; Associate, Southside, Jacksonville, 1953; Kendall, 1955; Fulford, Miami, 1960.

ROWELL, ALBERT J.—Candler School of Theology, 1959; Port Orange, 1961.

ROWELL, W. E.—Redland-Florida City, 1941; Oakland Park, 1942; Holleman Park, Miami, 1943; Student, Emory University, 1945; Silver Palm, 1946; Stuart, 1948; Delray Beach, 1952; Clermont, 1954; Main Street, Jacksonville, 1959; Macclenny, 1961.

ROY, JAMES R.—Canal Point, 1952; Flora Park, Miami, 1953; Boynton Beach, 1956; Grace, Greater Miami, 1962.

RUSSELL, E. L.—Student, Candler of Theology, 1956; Perrine, 1957.

RUSSELL, S. H.—Student, Candler School of Theology, 1951; West Hollywood, January 1, 1952; Belmont Park, Clearwater, 1957; Fleming Street, Key West, 1960; North Shore, Jacksonville, 1962.

RUSTIN, LEE D.—Delray Beach, 1944; Rader Memorial, Miami, 1947; Jacksonville Beach, 1950; Grace, St. Augustine, 1952; Ortega, Jacksonville, 1955; Belle Glade, 1959; First, Riviera Beach, 1962.

RUTLAND, R. E.—Palmetto, 1933; Ft. Lauderdale, 1934; Winter Haven, 1936; Ocala, 1939; First Church, Lakeland, 1943; Seminole Heights, Tampa, 1947; D. S., Gainesville District, 1951; Sanford, 1957; Retired, 1958.

RUTLAND, R. E., Jr.—Ruskin, 1949; Groveland, 1953; Tampa Heights, Tampa, 1956; College Heights, Lakeland, 1960.

RUTLAND, W. B.—Student, Emory University, 1949; Belmont Park, Clearwater, 1951; Associate, Pasadena, St. Petersburg, 1953.

RUTTER, D. H.—Daytona, 1907; Transferred to Pittsburgh Conference, 1910; Transferred to St. Johns River Conference, 1911; Daytona, 1911; St. Augustine, 1915; Daytona Beach, 1920; Superintendent, Miami District, 1926; Daytona Beach, 1927; St. Augustine, 1931; District Superintendent, 1937; Snyder Memorial, Jacksonville, 1938; Broadway, Orlando, 1941; Melbourne, 1946; Retired, 1948.

RYAN, T. D., Jr.—Orange Park, 1949; Associate, Orange Park, 1951; Candler School of Theology, 1953; Inman Memorial, Jacksonville, 1955; Lake Shore, Jacksonville, 1956; Admin., Jacksonville Meth. Home, 1959.

SAMFORD, C. M.—Fleming Street, Key West, 1931; Bunnell, 1932; Daytona Beach, 1934; Bayshore, Tampa, 1937; Retired, 1938.

SAMPLEY, J. P.—Student, Perkins School of Theology, 1957; Student, Yale, 1961.

SANDERS, FRED—St. Paul's Tallahassee, 1952; Epperson Memorial, Jacksonville, 1955; St. Paul, Miami, 1961.

SANDERSON, JOHN R.—Associate, First Church, Bradenton, 1955; Venice-Nokomis, 1957.

SAPPINGTON, CHESLEY MILTON—Columbia Mission, 1946; Wellborn Circuit, 1949; Ft. White Circuit, 1953; Sopchoppy Circuit, Jan. 1, 1955 to June, 1955; Jennings, 1955; Hawthorne, 1960.

SCHMIDT, H. M.—Candler School of Theology, 1952; Associate, First Church, Jacksonville, 1955; Pinecastle, 1958.

SCHUSTER, FREDERICK W., JR.—Student, Drew, 1961; Calvary Associate, Lake Worth, 1962.

SCOATES, D. T.—Student, Candler School of Theology, 1958; Christ Church, Jacksonville Beach, 1960.

SCOTT, DAMON S.—DeBary, 1962.

SEGHERS, FRANK B., JR.—Student, Candler School of Theology, 1962.

SEIBERT, FRANK D., JR.—Student, Candler School of Theology, 1962.

SELBY, R. A.—Jasper; Homestead; Titusville; Holleman Park, Miami, Haines City; Myrtle Street, Lakeland; Hastings, 1930; Conference Evangelist, 1931; White Springs, 1932; Fulford, 1934; Boynton, 1937; Reeves Memorial, Orlando, 1939; Bunnell, 1942; Ridgewood Avenue, Daytona Beach, 1944; Retired, 1955.

SELPH, STACY—Student, Duke Divinity School, 1957; Associate, First Church, Orlando, 1959; Glynlea, Jacksonville, 1961.

SHAFER, CARL D.—Transferred from New England Southern, 1962. Associate, First West Palm Beach.

SHARP, R. J.—Student, Duke Divinity School, 1953; Livingston Memorial, Daytona Beach, 1956; San Marcos and Wesley, Tampa, 1958; Sebastian, 1960; Oakland Park, 1962.

SHAVER, DAVID H.—Student, Candler School of Theology, 1962.

SHAW, M. A.—Grand Avenue, Fort Myers, 1933; Ft. Ogdén-Nocatee, 1939; Sellers Memorial, Miami, 1942; Fulford-Ojus, 1943; Southside, Tallahassee, 1946; Glen Myra, Jacksonville, 1948; Fairfield, Jacksonville, 1951; Mulberry, 1954; Live Oak, 1960; Eustis, 1962.

SHELLEY, ROBT. A.—Canal Point, 1958.

SHERMAN, W. G.—Riviera Beach, 1953; Stuart, 1956; Melrose Park, Ft. Lauderdale, 1959.

SHIPLEY, F. A.—Arlington-Gilmore, 1936; Allendale, St. Petersburg, 1937; Hialeah, 1938; Grace, St. Petersburg, 1941; Eustis, 1942; Bowling Green, 1946; Assistant, First Church, St. Petersburg, Sept., 1946; New Fort Richey, 1950; Belleview, 1953; Retired, 1954.

SHORT, B. C., JR.—Transfer from South Carolina, 6/1/57. Trinity, Pompano Beach, 1957; Lealman, St. Petersburg, 1960.

SIKES, JOHN M.—Reddick, 1941; Student, Emory University, 1943; Dunnellon, 1944; Tarpon Springs, Nov., 1947; Pompano Beach, Nov., 1953; Southside, Jacksonville, 1961.

SIMMONS, ELDON—Brandon, 1946; Dunnellon, 1948; Ley Memorial, Key West, 1950; Tarboux Memorial, Miami, 1955; Trinity, Tampa, 1956; First, Homestead, 1960.

SIMON, JOHN—Transferred from East Wisconsin, 1/15/62. Associate, First, Tampa, 1962.

SIMS, WILLIAM—Olympia Heights, Miami, 1960.

SKIPPER, J. E.—Bushnell, 1919; Spring Lake, 1920; Ocoee, 1924; Hawthorne, 1925; Zolfo Springs, 1927; Melrose, 1928; Carrabelle, 1929; Greensboro, 1930; Macclenny, 1934; Lake Butler, 1935; Citra, 1940; Lady Lake, 1941; Dinsmore-Garden City, 1943; Green Cove Springs, 1945; Enterprise, 1946; Hillsboro, Thonotosassa, 1947; Ellenton-Terra Ceia, 1949; Lake Placid, 1950; Retired, 1951;

SLAWSON, M. O.—Canal Point, 1938; Chaplain, U. S. Air Force, 1942.

SMITH, JAMES M.—Student, Boston University, 1949; Belmont Hgts., Tampa, 1950; Livingston, Daytona Beach, 1952; Pine Hills, Orlando, 1956; Mulberry, 1960.

SMITH, JOE HUDSON—Transferred from South Georgia, 3/1/62. Redland, 1962.

SMITH, M. L.—Starke; Aucilla; Daytona Beach; Mayo; Citra; Reddick; Bradford and Ft. White; Seville and Pierson; Edgewood, Tampa, 1930; Trenton, 1933; Lake Butler, 1934; Ley Memorial, Key West, 1935; Trilby, 1937; Northside, St. Petersburg, 1938; Webster, 1939; Retired, 1940.

SNELL, F. W.—Student, Union Theological Seminary, 1956; Cokesbury, Pompano Beach, 1961.

SNOW, E. E.—Tarpon Springs, 1943; Snyder Memorial, Jacksonville, 1946; Trinity, DeLand, 1949; College Park, Orlando, 1952; Madison, 1953; First Church, Key West, 1957; Tarboux Memorial, Miami, 1960; Retired, 1961.

SOFGE, J. T., Jr.—Livingston, Daytona Beach, 1950; Vanderbilt School of Religion, 1952; Zellwood, 1953; Ruskin, 1956; Wildwood, 1960.

SOFGE, R. P.—Student, Temple Univ., 1957; Druid Hills, Ocala, 1959.

SOKA, ROBERT—Student, Garrett Biblical Institute, 1956; Grace, W. Palm Beach, 1957; St. Paul, Ft. Lauderdale, 1961; Oviedo, 1962.

SOMMER, R. D.—Citra, 1949; Crystal River-Homosassa, 1950; Assoc., Pastor, First Church, St. Petersburg, 1952; Starke, 1954; St. Mark's, Ocala, 1956; Conway, Orlando, 1960.

SPICER, WM. L.—Southside, Tallahassee, 1956; Discontinued, 1957; Interlachen, 1958; Bunnell, 1959.

SPIVEY, BEN. F.—Transferred from North Georgia Conference, 1962. Lena Vista, Auburndale, 1962.

SPIVEY, LUDD M.—President of Florida Southern College, 1925; Retired, 1957.

SPOTTSWOOD, C. L.—Appointments; Montverde-Zellwood, 1942; Bayshore, Tampa, 1943; Director Wesley Foundation, Gainesville, 1945; Missionary to Philippines, 1946.

SPRAGUE, RICHARD M.—Pierson, 1959; Holden Heights, Orlando, 1961.

SPRINGFIELD, W. T.—Appointments; Inverness, 1940; High Springs, 1942; Chaplain, 1944; Green Cove Springs, 1946; Wesley Foundation, University of Florida, and University Church, Gainesville, 1947.

STANDIFER, E. T.—Pompano, 1931; Dinsmore-Epperson, 1934; Trinity-Northside, St. Petersburg, 1937; Enterprise, 1938; Jasper, 1940; Seminole, 1943; Chattahoochee, 1944; Auburndale, 1946; Okeechobee, 1947; New Port Richey, 1949; Oviedo-Geneva, 1950; Ellenton-Terra Ceia, 1954; Ellenton, 1956; Bowling Green, 1958; Charlotte Harbor-Cleveland, 1962.

STANDISH, REVILO M.—Grace, St. Petersburg, 1942; St. Cloud, 1945; Arlington-Gilmore, 1947; Arlington, 1948; Palm Harbor, 1951; Safety Harbor, 1952; Edgewood, Ft. Myers, 1954; Gibsonton, 1955; Seville, 1956; Belmont Hts., Tampa, 1957; Cork, 1959; Retired, 1960.

STANDLEY, M. R.—Student, Candler School of Theology, 1950; Assoc., Hyde Park, 1961.

STANFIELD, CLAUDE—Northside-Clearview, St. Petersburg, 1946; Epperson, 1947; Wesley-Community, Gainesville, 1950; Dunnellon, 1952; Trinity, Lakeland, 1956; Ft. Meade, 1958.

STATHAM, J. E.—Bayshore, Tampa, 1933; Delray Beach, 1937; Pahokee, 1941; Chaplain, 1942; Chaplain, Veteran's Administration Hospital, Lake City, 1946; Fleming Street, Key West, 1952; Floral Park, Miami, 1956; Christ Church, Miami, 1959.

STAUFFER, E. E.—Englewood, 1953; Melrose Park, Ft. Lauderdale, 1956; Stuart, 1959; First, Boynton Beach, 1962.

STERLING, ROBERT W.—Student, Duke, 1961.

STINSON, FRED E.—Student, Emory University, 1949; Christ Church, Orlando, 1951; Punta Gorda, 1955; Eau Gallie, 1958; Kendall, Miami, 1960.

STOFF, FRANK—Hilliard, 1954; Associate, Southside, Jacksonville, 1955; Seffner, 1957; Friendship, Clearwater, 1958; Oklawaha, 1959; Lake Butler, 1962.

STOKES, LUTHER—Sopchoppy Ct., 1956.

STONE, A. G.—St. Cloud, 1960.

STORM, DAROLD N.—Student, Candler, 1961.

STRADLEY, J. G.—Homestead, 1923; Wagg Memorial, West Palm Beach, 1927; Williston, 1929; First Church, Key West, 1930; Broadway, Orlando, 1933; Leesburg, 1937; Winter Haven, 1939; Seminole Heights, Tampa, 1943; D. S., Lakeland District, 1947; Quincy, 1953; Ft. Pierce, First Church, 1957; Co-Pastor, First Church, Orlando, 1958; Madison, 1962.

STRICKLAND, GORDON—Miami Springs, 1949; Woodstock Park, Jacksonville, 1952; Sebring, 1956; Riverside, Miami, 1961.

STRICKLAND, W. G.—Myakka, 1910; Ft. Ogden, 1913; Haines City, 1915; Leon Circuit, 1916; East Madison, 1920; Bowling Green, 1921; Fernandina, 1922; Highland Avenue, Tampa, 1925; Avon Park, 1927; Groveland, 1928; Bunnell, 1929; Sebastian, 1930; Eighth Avenue, Tampa, 1931; Tribly, 1932; Macclenny, 1935; Hawthorne, 1935; Pinecastle, 1937; Crescent City, 1940; Dunnellon, 1941; Seville-Pierson, 1944; Bronson-Archer, 1946; Retired, 1947.

STROTHER, L. E.—Student, Boston Univ. School of Theology, 1957; Orange Heights, Lakeland, 1959; Assoc., Pompano Beach, 1961.

STUART, ALLAN R.—Student, Candler School of Theology, 1951; Newberry, 1953; Tice, 1956; Avon Park, 1959; Alachua, 1960.

STURDIVANT, L. G.—Trinity, Miami, 1948; Retired, 1952.

SUMMERS, G. E.—Macclenny, 1918; Webster-Center Hill, 1920; Monteverde-Pinecastle, 1925; Mims-Geneva, 1927; Micanopy Circuit, 1928; Student Pastor, University of Florida, 1929; Kissimmee, 1930; First Church, Key West, 1933; Wesley Memorial, Jacksonville, 1935; Perry, 1939; Anderson Memorial, Jacksonville, 1941; Wesley Memorial, Jacksonville, 1945; Apalachicola, 1949; Punta Gorda, 1951; Epworth, Jacksonville, 1955; Retired, 1956.

SUTER, HENRY C.—Readmitted, 1957; Retired, 1957.

SWEAT, J. MARVIN, Jr.—Baldwin-Bryceville, 1951; Peeler Memorial, Jacksonville, 1952; Wesley Memorial, Lakeland, 1958.

SWYGERT, W. C.—Candler School of Theology, 1952; North Hialeah, 1953; Associate, Trinity, Tallahassee, 1956; Ojus, 1958; First, Auburndale, 1961.

SYMONS, W. S.—Student, Candler School of Theology, 1958; Associate, First, W. Palm Beach, 1959; Assoc., First, Jacksonville, 1961.

TALTON, J. F.—Northwood, West Palm Beach, 1940; High Springs, 1944; Dunedin, 1948; Trinity, St. Petersburg, 1953; Eustis, 1958; New Port Richey, 1962.

TATUM, HOYT—Naples-Bonita Springs, 1934; Boca Grande, 1937; Palmetto, 1941; Avon Park, 1942; First Church, Ft. Lauderdale, 1944; Palatka, 1948; Leesburg, 1952; D. S., St. Petersburg District, 1957.

TAYLOR, MAXWELL, F. Jr.—Student, Candler, 1961.

TEMPLE, ROBT. M., Jr.—Student, Candler School of Theology, 1958; Branford, 1960; Trinity, Gainesville, 1962.

THOMAS, H. I.—Student, Emory University, 1950; Wesley Community, Gainesville, 1952; Chattahoochee, 1955; Pine Hill, Orlando, 1960.

THOMAS, WAYNE E.—Bonita Springs, 1961.

THOMPSON, CHARLES A.—Ellenton-Terra Ceia, 1942; Perry, 1945; Superintendent Children's Home, 1947; Palatka, 1953; Superintendent, Sunny Shores Villas, 1954; Winter Haven, 1955. First, Pompano Beach, 1961.

THOMPSON, CLAUDE—Professor, Candler School of Theology, 1953.

THOMPSON, F. B., Jr.—Student Candler School of Theology, 1953; Southside Estates, 1954; Bayshore, Tampa, 1957.

THRIFT, CHARLES T.—Florida Southern College, Professor, 1944; Vice-President, 1948; Acting President, 1957; President, 1958.

TIFFIN, WM. D.—Lutz, 1959; Southeast, Winter Haven, 1962.

TINDELL, J. R.—Student, Candler School of Theology, 1959; Miramar, 1961.

- TITLEY, R. K.**—Ocean Roads, Jacksonville, 1949; Chaplain, U.S.N., 1952.
- TODD, RALPH W.**—Sebring, 1941; Chaplain, 1943; Eustis, 1946; Pahokee, 1949; Swaim Memorial, Jacksonville, 1952; First Church, Daytona Beach, 1955; St. James, Palatka, 1960.
- TOLLE, C. F.**—Oneco, 1927; Reeves Memorial, Orlando, 1930; Hastings, 1931; Trinity, Tampa, 1935; Alumni Secretary, Southern College, 1936; Dean of Men, 1939; Chaplain, 1943; Business Manager, Florida Southern College, 1946.
- TOLLE, J. A.**—Oakland Park-Progresso, 1928; Pahokee, 1930; First Church, Key West, 1936; Ft. Pierce, 1939; Sanford, 1942; Bradenton, 1945; D. S., Tallahassee District, 1950; Trinity, Miami, 1956; Dist. Supt., De Land, 1961.
- TOMPKINS, J. T.**—Hillsboro, Tampa, 1952; Lake Butler, 1955; Chaplain, State Penitentiary, 1956; Supervisor of Chaplains, Florida Prisons, 1959; Monticello, 1961.
- TOUGHTON, J. PAUL**—San Marcos, Tampa, 1943; High Springs, 1949; First Church, Key West, 1951; Silver Palm, 1955; Madison, 1958; Springfield, Jacksonville, 1962.
- TRAXLER, K. E.**—Student, Candler School of Theology, 1951; Missionary to Brazil, 1952.
- TREMBLY, C. C.**—Student, Candler School of Theology, 1959; Union Park, Orlando, 1960.
- TROBAUGH, W. P.**—Alturas, 1953; Candler School of Theology, 1954; Alturas, 1956; Chaplain, N. S. Air Force, 1957.
- TUCKER, C. O.**—St. John's, Sarasota, 1959.
- TURNER, GEORGE W., Jr.**—Student, Candler School of Theology, 1962.
- TYLER, H. W.**—Mt. Pleasant Circuit, 1924; Callahan-Yulee, 1926; Callahan-Hilliard, 1927; Callahan-Yulee, 1928; Hinson Mission, 1929; Leon Circuit, 1930; Carrabelle, 1934; LaBelle, 1937; Micanopy Circuit, 1939; Waukeenah, 1941; Retired, 1944.
- ULMER, JAMES E.**—Student, Garrett Biblical Institute, 1955; Asst., First Church, Sarasota, 1958; Tice, 1959.
- UNDERWOOD, JOHN K., Jr.**—Student, Candler, 1961.
- VANDERWATER, L. F.**—Davenport, 1936; Eustis, 1940; Melbourne, 1942; Murray Hill, Jacksonville, 1946; Belle Glade, 1947; Grace, St. Augustine, 1951; Cocoa, 1952; Haines City, 1956; New Port Richey, 1959.
- VANDINE, PAUL E.**—Student, Drew, 1961.
- VAN SICKLE, LEE**—Assoc., Park Temple, Ft. Lauderdale, 1957; Christ Church, Ft. Lauderdale, 1958; Goss Mem., Orlando, 1961.
- VANZANT, ROLAND**—Student, Candler School of Theology, 1954; Norland, Miami, 1956.
- VAUGHAN, HOLLAND R.**—Transfer from Nebraska, 9/1/60. Riverview, 1961; Nebraska Ave., Tampa, 1962.
- VAUGHT, A. B.**—Student, Emory University, 1950; Ormond Beach, 1952; Trinity, DeLand, 1960.
- VINCENT, DOSTER C.**—Lakewood Park, Lakeland, 1960.
- VOSS, C. H.**—Highland Park, Miami and Kendall, 1925; Jupiter 1926; Bronson, and Cedar Keys, 1929; White Springs, 1930; Apalachicola, 1932; Brooksville, 1936; Cocoa, 1939; Wauchula, 1944; Groveland, 1948; Anderson Memorial, Jacksonville, 1951; Wagg Memorial, West Palm Beach, 1956; Conference Treasurer, 1959; Dinsmore, 1961.
- WAGNER, PAUL J.**—Arlington-Gilmore, 1941; Chaplain, 1943; Palma Ceia, Tampa, 1946.
- WALLER, H. H.**—Concord Park, Orlando, 1926; First Church, Key West, 1930; Financial Agent for Orphanage, 1930; Coral Gables, 1935; Hyde Park, Tampa, 1940; D. S., Tampa District, 1945; First Church, West Palm Beach, 1951; D. S., Sarasota District, 1957.
- WALLER, JESSE E.**—Silver Palm, 1938; Kissimmee, 1942; Winter Garden, 1946; Bartow, 1951; D. S., Orlando District, 1955; First Church, Clearwater, 1959.
- WALLING, DONALD**—Perkins School of Theology, 1953; Associate, First Church, Clearwater, 1955; Chaplain, Children's Home, 1956; Trinity, Sarasota, 1959.
- WALSH, DONALD A.**—Crystal River, 1957; Euclid, St. Petersburg, 1960.
- WARE, H. M.**—Hastings, 1938; Boynton, 1939; Chaplain, 1942; Vero Beach, 1946; First Church, Jacksonville, 1956; Dist. Supt., Tampa, 1960; Trinity, Tallahassee, 1962.

WARREN, CHARLES ED—Transfer from South Carolina, 6/24/60. Assoc., Rader Mem., Miami, 1960; Southwest, Greater Miami, 1962.

WASSON, R. WARREN—Glen Julia Ct., 1958; Grace, Perry, 1961.

WATERHOUSE, LAURENCE L.—Transfer from Michigan, 6/5/61. Assoc., First, St. Petersburg, 1961.

WATKINS, L. E.—Student, Emory University, 1949; San Marcos, Tampa, 1950; Hawthorne, 1952; Bunnell, 1953; Fleming St., Key West, 1958; Oak Grove, Tampa, 1960.

WATTS, PAUL H.—Transfer from Central Pa., 6/9/61. Jenson Beach, White City, 1961.

WEAVER, ROBT. W.—Edgewood, Ft. Myers, 1944; Ley Memorial, Key West, 1947; Feaster Memorial, Miami, 1949; Palmetto, 1954; Trinity, St. Petersburg, 1958.

WEEKS, CLARENCE—Citra, 1960.

WENNER, R. W.—Marathon, 1956; Associate, Hollywood Temple, 1959; Supernumerary, 1960; Friendship, Clearwater, 1962.

WEST, C. E.—Trenton, Newberry, 1948; Assistant, First Church, St. Petersburg, 1950; Child's Park, St. Petersburg, 1952; Quincy, 1957.

WESTON, A. B.—Associate, Trinity, Miami, 1956; Fruitland Park, 1958; Fairfield, Jacksonville, 1961.

WHITAKER, HILTON—Transferred from Northwest Indiana, 1962. Melrose Park, 1962.

WHITE, JOHN A.—Student, Candler School of Theology, 1951; Glen Myra, Jacksonville, 1952; Lakewood, Jacksonville, 1956; Forest Hills, Tampa, 1961.

WHITE, S. H., Jr.—Solfo Springs-Friendship, 1941; Lake Placid, 1942; Trilby-Lacoochee, 1944; Davenport-Dundee, 1945; Lealman, St. Petersburg, 1947; Edgewood, Fort Myers, 1950; Apalachicola, 1951; Brandon, 1956; Woodstock Park, Jacksonville, 1958; Livingston Memorial, Jacksonville, 1960; Fleming Street, Key West, 1962.

WHITE, W. C.—Arlington-Gilmore, 1932; Hastings, 1935; Fairfield-Glen Myra, Jacksonville, 1939; Trinity, Jacksonville, 1941; Grace, St. Petersburg, 1945; Palmetto, 1948; Okeechobee, 1949; Eau Gallie, 1952; Fairfield, Jacksonville, 1954; Epworth, Jacksonville, 1956; Oklawaha-Lady Lake, 1958; Boca Grande, 1959; Webster, 1960; Retired, 1961.

WHITEHEAD, JOHN V.—Student, Candler School of Theology, 1955; Asst., Riverside, Miami, 1957; W. Vero Mission, 1958; Asbury, Vero Beach, 1959; Associate, First, Ft. Pierce, 1960; Moore Haven, 1962.

WHITLEY, C. W.—Floral Park, Miami, 1959; Clearview, St. Petersburg, 1961.

WICKER, WM.—Student, Emory University, 1943; Riviera Beach, 1951; Oakland Park, 1953; Fort Meade, 1955; Ley Memorial, Key West, 1958; Brandon, 1960; Child's Park, St. Petersburg, 1961.

WIGGINS, H. L.—St. Matthews, 1928; Myakka, 1929; Seffner, 1930; Edgewood, Fort Myers, 1933; Lake Placid, 1938; Leon, 1938; Callahan, 1940; Ridgewood Avenue, Daytona Beach, 1945; Homeland-Alturas, 1948; Mims, 1953; Hutto Chapel, Oceanway, 1955; Retired, 1957.

WILFONG, LESLIE H.—Riverview, 1962.

WILLIAMS, B. B.—Forest Hills, Tampa, 1958; Riverview, Jacksonville, 1959.

WILLIAMS, GERALD—Candler School of Theology, 1953; Lee Ct., 1956; Tallahassee Hts., 1958; Lotz, 1962.

WILLIAMS, JAS. J.—Student, Garrett Biblical Institute, 1951; Melrose Park, Ft. Lauderdale, 1954; Student, Garrett Biblical Institute, 1956; Univ. of Chicago, 1960.

WILLIAMSON, W. E.—Seminole, St. Petersburg, 1957; Christ, Ft. Lauderdale, 1961.

WILLIAMSTON, BENTLEY A.—Student, Asbury, 1961; Callahan, 1962.

WILLIS, W. W.—Dunedin, 1943; Director Youth Work, Board of Education, 1946.

WILLSON, E. C.—Spring Lake, 1932; Lake Placid, 1935; Riverview, 1936; Montverde-Zellwood, 1937; Cross City, 1939; Chaplain, 1942; Dunedin, 1946; Perry, 1947; Homestead, 1950; Retired, 1956; Umatilla, 1957; Retired, 1960.

WILSON, BALLARD—St. Marks, Ocala, 1953; Student, Iliff School of Theology, 1956; Assoc., First, Tampa, 1959; Grace, St. Petersburg, 1961.

WILSON, RICHARD E.—Student, Candler School of Theology, 1959; Christ, Bradenton, 1961.

WILSON, S. A.—Kathleen Circuit, 1909; Student, Southern College, 1911; Nebraska Avenue, Tampa, 1914; Palmetto, 1918; Hendricks Memorial, Jacksonville, 1919; Riverside, Miami, 1921; First Church, Key West, 1922; Cocoa, 1925; Lake Wales, 1928; Williston, 1931; Trinity, Tampa, 1932; Madison, 1932; First Church, St. Augustine, 1936; Quincy, 1941; Springfield, Jacksonville, 1945; First Church, Plant City, 1952; Live Oak, 1954; Retired, 1956.

WINSEMAN, ALBERT W., Jr.—Transfer from Rocky Mountain, 6/5/61. Ocoee, 1961.

WISE, T. NEWTON—Assistant Pastor, First Church, West Palm Beach, 1942; Fairfield, Jacksonville, 1944; Green Cove Springs, 1947; Reeves Memorial, Orlando, 1949; Tampa Heights, Tampa, 1956; Exec. Sec'y, American Bible Society, Southeastern States, 1956; First, Plant City, 1961.

WISEMAN, G. W.—Alturas, Oct. 1, 1953; St. Andrews, Ft. Lauderdale, 1955; Lake Shore, Jacksonville, 1959; First, De Land, 1962.

WITT, JASPER—Candler School of Theology, 1960; Mandarin, 1962.

WITEN, W. DEAN.—Student, Meth. Theo. Sch. of Ohio, 1961.

WOENER, JOHN D.—Student, Asbury Theological Seminary, 1962.

WOODBERRY, W. POTTER, Jr.—University Theological Seminary, 1960.

WRAGG, PAUL H.—Chaplain, USAF, 1959.

WRIGHT, JOHN W., Jr.—Bronson, 1958; Associate, Wesley Foundation, Univ. of Fla., 1959.

WYATT, M. H.—Wimauma and Ruskin, 1927; Greensboro Circuit, 1929; Havana, 1930; Main Street, Jacksonville, 1932; Haines City, 1934; Arcadia, 1937; Avondale, Jacksonville, 1939; Winter Park, 1940; Arcadia, 1942; Quincy, 1945; Riverside, Miami, 1949; Sanford, 1953; Leesburg, 1957; Exec. Secty. Bd. of Education, 1961.

YATES, C. M.—Miami Springs, 1959; Sabbatical Leave, 1960; Sebring, 1961.

ZIMMERMAN, EUGENE—Candler School of Theology, 1952; Chiefland, 1954; Wesley Community, Gainesville; Green Cove Springs, 1960.

ZOLLER, DUANE—Charlotte Harbor, Cleveland, 1959; LaBelle, 1960.

PART XII

STATISTICAL TABLES

Compiled by
M. E. MYER
Conference Statistician

STATISTICAL TABLE NO. 1, PART 1—DELAND DISTRICT

CHARGE AND CHURCH	NAME OF PASTOR	CHURCH MEMBERSHIP											CHURCH SCHOOLS													
		Total Full Members Reported Last Year	Received This Year on Profession of Faith or Restored	Received by Transfer from Other Methodist Churches	Received from Other Denominations	Removed by Transfer to Other Methodist Churches	Removed by Quarterly Conference Action or Withdrawn	Removed to Other Denominations	Removed by Death	Total Full Members	BAPTISMS			Preparatory Members Now on Roll (Baptized Children)	CHURCH SCHOOL MEMBERSHIP					ATTENDANCE						
											Infants Presented by Parents or Guardian's	All Others: Children	Youth, Adults		Total Children (0-11 years) in entire Church School	Total Youth (12-21 Years) in entire Church School	Total Adults (22 and Older) in entire Church School	Total Church School Membership	Average Attendance at Sunday School (All Ages)	Average Attend'nce Meth. Sun. Evening Fel'-ship (All Ages)	Average Attend'nce Additional Sessions of Children	Average Attendance MYF Sunday Evening Meetings				
																							10	11	12	13
Altoona.....	H. Malcolm Sturm	43	2	2	2	7	2	45	1	1	1	5	3	3	11	22	13									
Paisley.....		52	1			7		2	44			7	13	6	18	44	32									
Bunnell.....	W. L. Spicer, Jr.	251	10	1	1	1	1	260	3	3	3	15	94	45	38	192	99								6	
Crescent City.....	Donald Mizell	225	6	9	4	7	1	236	4		53	15	51	36	139	78			20						25	
Daytona Beach: Community.....	S. Paris Bell	1208	19	58	13	15	2	15	23	1243	5	11	59	156	102	325	642	356	22							25
First Church.....	E. F. Carwithen	1049	24	44	13	47	17	12	1064	20	6	100	39	178	69	265	551	343	15						20	
Livingston.....	Howard Porter	374	7	10	3	6	1	3	384	4	6	45	12	55	24	30	121	69							15	
De Bary.....	Damon Scott	302	15	23	24	6	13	7	338	1	14	17	17	34	26	33	110	72	24						14	
Deland: First Church.....	Robert Brown	583	21	26	13	11		13	19	600	10	11	11	20	105	25	101	251	149						14	
Trinity.....	A. B. Vaught	1000	39	51	10	25		11	10	1054	10	17	170	55	252	126	257	690	362						37	
De Leon Springs.....	Robt. W. De Kaland	130	8	14		5	3	6	138	4	5	3	9	36	14	12	71	40							10	
Edgewater.....	Murray Martin	74	2	5	12			1	2	90	12	10	9	5	12	5	10	32	20	15						
Enterprise.....	Fred Poster	137	14	11	2	12	8	2	1	141	6	10	24	9	56	34	20	119	60						30	
Flagler Beach.....	Reynold N. Hoover	76	13	3	5	2		2	1	92	11	10	5	22	4		31	27								
Geneva.....	Chas. F. Peterson	54	3	6				4	2	57	4		12	8	31	3	22	64	37							
Hastings.....	Frank Daniel	327	11	6	3	6		6	1	334	5	3	23	70	46	74	213	127							32	
Riverdale.....		29	7	4	1			1	40	1	1		4	8	10	11	33	30							15	
Holly Hill.....	C. N. Ogg	144	20	46	2	13		1	198	3	18	39	17	139	41	42	239	133							16	
Lake Como.....	Warren Churchill	45		2	2			1	44			2	4				13	17	14							
Lake Helen.....	Wesley Fink	75	14	8	3	8		2	87	8	14	26	12	36	8	21	77	52	20							
New Smyrna Beach: Coronado.....	Julian Keating	248	19	9	11	5		2	1	279	1		15	50	50	45	160	139							28	
First Church.....	L. V. Laite																									
	A. A. Reppenhausen, Asso.	960	15	40	11	36		8	14	968	19	12	221	39	204	135	167	545	264							35
Orange City.....	E. B. McBroom	180	4	9	2			2	193	2		63	12	44	21	35	112	80							21	
Ormond Beach: First.....	Louie B. Blackwell	956	25	34	12	36		6	6	979	12	5	171	20	171	55	186	432	250	38					35	
Riverview (Ormond-by-Sea).....	John Tate		2	32	17						1															
Palatka: St. James.....	Ralph Todd	887	20	39	5	40	19	9	7	896	12	14	124	60	152	115	159	486	288	55					50	
Trinity.....	John M. Glisson	302	16	26	8	10		2	2	338	10	9	129	24	160	43	72	299	133	48					18	
Pierson.....	Eugene Carter	123	9	3	3	4		1	1	132			8	20	10	12	50	40							10	
Port Orange.....	Albert J. Rowell	163	19	13	6	13	8	2	5	173	3	7	38	13	71	23	26	133	80	62					18	
St. Augustine: First.....	E. Nash Philpot	1086	28	27	7	17		2	12	1117	9	16	75	40	176	88	165	469	261						45	
Grace.....	Edward J. Rees	624	15	15	2	19		5	5	627	8	6	130	20	110	43	117	290	152						25	
Sanford: Ebenezer.....	Hugh Booth	103	34	8	1	5	9	1	131	7	10	45	11	48	34	36	129	80							10	

First Church.....	John T. Adams, Jr.	1194	28	28	9	41	14	16	1188	24	5	240	63	291	159	417	930	451	38
Grace.....	W. T. Parsons, Jr.	342	34	69	9	14	19	3	417	11	12	138	32	192	71	105	400	183	25
Seville.....	Francis Smelt	143	2	1		2		1	142	2		16	9	40	11	34	94	60	
Stafford.....	Eric Roberts	24	2						26		2	6	5	1	1	10	17	6	
Osteen.....		29	4					1	32	1	3	4	5	16	5	7	33	21	21
Weika.....	Arthur Davis	109		3	1	8	3		101			23	7	15	4	13	39	26	10
Georgetown.....		46	3	2					51			11	6	10	5	7	28	25	2
District Parsonage.....																			
Total.....		13697	513	685	215	418	95	133	166	14298	221	251	2020	729	3122	1500	2953	8304	4652
Total Last Year.....		497	701	197	411	251	134	136	13697	185	234	1728	718	3126	1452	3160	8456	4439	283
Increase.....			16		18	7		30	601	36	17	292	11		48			213	142
Decrease.....				16		156	1							4		207	152		276
																			61

First Church.....	John T. Adams, Jr.	11	17	22	1	147	21	25	634	1	272	1785	1	44	3	1	189000	25000	3041	17440	680	685			
Grace.....	W. T. Parsons, Jr.	17	1	1	1	100	15	15	1	1	64	504	1	25	160	1	115000	14500	2000	64263	228	189			
Seville.....	Francis Smelt	10	8	1	1	1	5	2	100	1	22	575	1	1	6	1	14000	6000	100	1	82	79			
Stafford.....	Eric Roberts	10	10	1	1	2	1	1	1	1	7	4	1	1	1	1	8000	5000	1	1	7	6			
Osteen.....		33	2	7	1	1	3	1	25	1	7	12	1	1	1	1	9000	1	1	1	17	6			
Welaka.....	Arthur Davis	1	22	1	1	22	2	3	1	1	26	788	1	9	10	1	25000	10000	750	175	58	54			
Georgetown.....		1	10	1	1	10	1	3	35	1	16	4	1	1	1	1	5000	500	1	1	25	15			
District Parsonage.....																	40100		23000						
Total.....		516	275	73	298	38	1734	316	351	19	\$ 7014	39	3140	\$26810	24	928	1347	39	\$ 3616995	\$ 624650	\$ 162747	\$ 629829	\$ 2746	7693	6262
Total Last Year.....		385	297	124	234	37	1802	320	271	22	7180	35	3149	21361	20	862	1210	38	3397347	510700	127016	589834	3700		
Increase.....		131		64	1			80		4		4		\$ 5449	4	66	137	1	\$ 219648	\$ 113950	\$ 35731	\$ 39995			
Decrease.....			22	51		68		4		3	\$ 166			9								\$ 954			

STATISTICAL TABLE NO. 2, PART 1—DELAND DISTRICT

CHARGE AND CHURCH	NAME OF PASTOR	EXPENDITURES FOR LOCAL CHURCH					MINISTERIAL SUPPORT										55	56	57		
		Paid on Principal and Interest on Old Indebtedness, Loans, Mortgages, etc.	Paid for Building and Improvmt (Not including loans, mortgages, etc.)	Paid Other Current Expenses, Incidentals, etc.	Pd. for Ch. Sch., Lecs. Materials, Supplies, Administration, etc.	PASTORS AND ASSOCIATE PASTORS					DIST. SUPT'S FUND		EPISCOPAL FUND		CONF. CLMNTS' FUND					MINIMUM SAL. FUND	
						Salary: Pastor, Associate Pastor(s)	Salary: Paid Pastor	Salary: Paid Associate(s) Pastor(s)	Total Paid	Travel and Expense Fund: Paid Pastor and Associate(s)	Apportioned	Paid	Apportioned	Paid	Apportioned	Paid				Apportioned	Paid
Altoona	H. Malcolm Sturm	418	207	57	400	400	400	400	153	22	22	8	8	54	64	10	20	213	4		
Paisley		809	66	48	400	400	400	153	22	22	8	8	54	64	10	20	213	4			
Bunnell	W. L. Spicer, Jr.	2375	271	1925	552	4200	4200	4200	600	231	231	84	84	567	507	105	105	126			
Crescent City	Donald Mizell	357	1221	3670	512	4000	4000	4000	680	220	220	80	80	540	540	100	100	120			
Daytona Beach: Community	S. Paris Bell	4086	31682	1900	7400	7400	7400	600	407	407	148	148	999	999	185	185	222	400			
First Church	E. F. Carwithen	12025	4268	14536	1288	7200	7200	600	396	396	144	144	972	972	180	180	216	25			
Livingston	Howard Porter	958	973	2475	420	3300	3300	500	181	181	66	66	446	446	82	82	99				
De Bary	Damon Scott	12373	3117	5520	157	4000	4000	4000	600	220	220	80	80	540	540	100	100	120			
Deland: First Church	Robert Brown	18000	5165	23166	576	7500	7500	600	412	416	150	150	1012	1012	188	188	225	100			
Trinity	A. B. Vaught	14319	979	22706	1963	7200	7200	400	396	396	144	144	972	972	180	180	216	250			
De Leon Springs	Robt. W. De Kalands		2100	493	250	2400	2400	400	132	132	48	48	324	324	60	60	72				
Edgewater	Murray Martin	763	26884	1889	85	1200	1200	24	66	66	24	24	162	162	30	30	36				
Enterprise	Fred Foster	2141		1675	94	1800	1800	400	180	99	99	36	36	243	243	45	45	54			
Flagler Beach	Reynold N. Hoover		5898	125	600	800	800	33	33	33	12	12	81	81	15	15	18				
Geneva	Chas. F. Peterson		696	1218	175	900	900	300	50	50	18	18	122	121	22	22	27				
Hastings	Frank Daniel		747	1727	473	5000	5000	5000	275	275	100	100	675	675	125	125	150	11			
Riverdale			1200	38	74	250	250	5	14	15	5	5	34	33	6	6	4				
Holly Hill	C. N. Ogg	3300	821	1823	669	2200	2200	600	121	121	44	44	297	297	55	55	66				
Lake Como	Warren Churchill		700	739	105	600	600	33	33	33	12	12	81	81	15	15	18				
Lake Helen	Wesley Fink	530	6000	572	91	1200	1200	200	66	66	24	24	162	162	30	30	36				
New Smyrna Beach: Coronado	Julian Keating		3856	1880	638	3600	3600	3600	198	198	72	72	486	486	90	90	108	15			
First Church	Luther V. Laite;																				
	A. A. Reppenbagen, Asso.		41451	9599	1209	11080	7200	3880	11080	609	608	222	222	1496	1496	277	277	332			
Orange City	E. B. McBroom	3032		4836	384	1200	1200	450	66	66	24	24	163	162	30	30	36	25			
Ormond Beach: First	Louie B. Blackwell	15700	3134	18726	1449	6300	6300	600	346	346	126	126	850	851	157	157	189				
Riverview (Ormond-by-Sea)	John Tate	927		80		1000	983	530	55	55	20	20	135	135	25	25	30				
Palatka: St. James	Ralph Todd	2545	2480	6523	1747	7500	7500	300	412	413	150	150	1012	765	188	435	225	100			
Trinity	John M. Glisson	9468	920	5239	440	4000	4000	600	220	220	80	80	540	540	100	100	120	50			
Pierson	Eugene Carter	35	299	1977	298	3200	3200	600	176	176	64	64	432	432	80	80	96	5			
Port Orange	Albert J. Rowell	792		183	1909	2600	2600	2600	143	143	52	52	351	351	65	65	78	5			
St. Augustine: First	E. Nash Philpot		4286	12672	2655	9000	9000	9000	495	495	180	180	1216	1215	225	225	270				
Grace	Edward J. Rees	3324	1335	9713	831	6600	6600	400	363	363	132	132	891	891	165	165	198	60			
Sanford: Ebenezer	Hugh Booth		3434	2733	202	900	795	795	475	50	50	18	18	122	121	22	22	27	5		

First Church	John T. Adams, Jr.	2011	2875	19432	2776	6600	6600	6600	400	363	363	132	132	891	891	165	165	198	25	
Grace	W. T. Parsons, Jr.	2747	11183	6200	1018	4300	4300	4300	500	236	236	86	86	581	581	108	107	129		
Seville	Francis Smelt		950	1190	195	3300	3300	3300	500	181	182	66	66	446	445	82	83	99		
Stafford	Eric Roberts		77	43	24	400	450	450	58	22	22	8	8	54	54	10	10	12	6	
Osteen			900	180	47	600	635	635	325	33	33	12	12	81	81	15	15	18	5	
Welaka	Arthur Davis		1133	822	96	3000	3000	3000	200	165	165	60	60	405	405	75	75	90		
Georgetown			245	288	122	500	500	500	100	27	28	10	10	68	68	12	13	15		
District Parsonage		1414	15529	827																
Total		\$ 109136	\$ 160623	\$ 220996	\$ 24213	\$ 137430	\$ 133713	\$ 3880	\$ 137593	\$ 13358	\$ 7556	\$ 7563	\$ 2749	\$ 2749	\$ 18557	\$ 18316	\$ 2434	\$ 3692	\$ 4490	\$ 1091
Total Last Year		98248	80060	205252	21307	125739	127850		127850	10908	6913	6876	2515	2536	16975	16790	3134	3091	3035	
Increase		\$ 10888	\$ 80563	\$ 15744	\$ 2906	\$ 11691	\$ 5863	\$ 3880	\$ 9743	\$ 2450	\$ 643	\$ 687	\$ 234	\$ 213	\$ 1582	\$ 1526	\$ 300	\$ 601	\$ 1455	\$ 1091
Decrease																				

STATISTICAL TABLE NO. 2, PART 2—DELAND DISTRICT

CHARGE AND CHURCH	NAME OF PASTOR	BENEVOLENCES																				All Other Benevolences	Grand Total Paid (Not total Raised) Add Lines 44-47 and 49-77		
		WORLD SERVICE AND CONF. BENEVOLENCES			World Service Special Gifts	General Advance Specials	One Great Hour of Sharing	Fellowship of Suffering and Service	Television-Radio Ministry Fund	Methodist Student Day	Methodist Youth Fund	Race Relations Sunday	OTHER CONFERENCE BENEVOLENCES											Total "10 in 1"	
		Apportioned	Accepted	Paid									Operational Exp.: Colleges, Univ., Seminars	Oper. Expenses: Wesley Foundations	Capital Exp.: Col. Univ., Seminars, Wes. Foundations	Hospitals	Children's Home	Conference Advance Specials	Church School Rally Day	W.S.C.S. (Inc. W. S.G.) Cash Sent to Dist., Conf., Treas.	Methodist Owned Homes For Aged				
58a	58b	58c	59	60	61	62	63	64	65	66	67	68	69	70	71	72	73	74	75	76	77	78			
Altoma	H. Malcolm Sturm	\$ 75	\$ 75	\$ 75	\$	\$ 45	\$ 18									\$ 34	\$ 125	\$ 3	\$ 133		\$ 10	\$ 15	\$ 2024		
Paisley		75	75	75		56	15									35	132	5	133		10	15	2228		
Bunnell	W. L. Spicer, Jr.	600	500	500		52										236	32		96		75		12034		
Crescent City	Donald Mizell	600	600	600		145	25				\$ 30					170	325	20	440		75	60	13490		
Daytona Beach: Community	S. Paris Bell	4000	4000	4001		2898	126				55					492	4879	100	2539		710	245	65436		
First Church	E. F. Carwithen	3600	3600	3600	\$256	646	105									478	4453	50	2430		552	658	55379		
Livingston	Howard Porter	500	500	500		201	\$ 16	44			21					105	770	10	637		60	15	11887		
De Bary	Damon Scott	500	500	500		269	18				5					127	350	5	375		75	19	28631		
Deland: First Church	Robert Brown	2700	2700	2754		1149	185									200	350	25	2611		350		64330		
Trinity	A. B. Vaught	3400	3400	3604		3477	130				73					300	510	3560	48	2527	500	1300	65754		
De Leon Springs	Robt. W. De Kaldas	260	260	290		11	9				36						66	103	5	50		38		8857	
Edgewater	Murray Martin	100	100	122		35													39		25		31919		
Enterprise	Fred Foster	200	200	200		236	20				10						64	75	15	199		50		7053	
Flagler Beach	Reynold N. Hoover	100	100	100		8										5	35	5	64		25		7624		
Geneva	Chas. F. Peterson	100	100	100		43	20				10						75	50	5	121		25		3976	
Hastines	Frank Daniel	1000	1000	1003		367	43				155					22	11	504	275	26	543	100	309	12641	
Riversdale		25	25	25		12	10				11						10	37	2			2		1762	
Holly Hill	C. N. Ogg	150	150	150		26	15	34			13						81	245	18	244		50	44	10920	
Lake Como	Warren Churchhill	200	200	229		9											59	125		108		15		2848	
Lake Helen	Wesley Fink	100	100	100		94	6				5						97	40	5	92		25	72	9452	
New Smyrna Beach: Coronado	Julian Keating	400	400	400		51	28	44			47						235	125	27	678		50	251	12898	
First Church	Luther V. Laiter																								
	A. A. Reppenhagen, Asso.	3200	3200	3200		700	200				50						788	2655	32	1379		450	387	76321	
Orange City	E. B. McBroom	300	300	300		119	40				50						111	200	12	435		60		11798	
Ormond Beach: First	Louie B. Blackwell	2200	2200	2200	45	1704	158				56						567	4623	40	2387		400	100	61236	
Riverview (Ormond-by-Sea)	John Tate	100	100	100		36	15				8						30	35		15		25		3049	
Palatka: St. James	Ralph Todd	3400	3400	3439		384	50				200						200	200		660		600	50	33561	
Trinity	John M. Glisson	1000	1000	1000		178	25				14						156	82	11	241		100	56	23665	
Pierson	Eugene Carter	350	350	350		132	14				5						84	195	6	110		50	75	8298	
Fort Orange	Albert J. Rowell	250	250	250		63	5				5						50	190	15	66		25	35	7993	
St. Augustine: First	E. Nash Philpot	3500	3500	3500	10	208	62				33						522	1955	60	1269		600	80	39322	
Grace	Edward J. Rees	2000	2000	1995	10	265	14				10						216	375	29	982		500	40	28556	
Sanford: Ebenezer	Hugh Booth	100	100	102		56	13				36							49	45	11	124		20		8348

First Church.....	John T. Adams, Jr.	4000	4000	4000	1095	146	15	173	32	771	4169	71	2157	700	189	49386					
Grace.....	W. T. Parsons, Jr.	800	800	800	150	25	5	22		93	346	26	214	150	67	28985					
Seville.....	Francis Smelt	300	300	300	87	26		5	5	153	235	8	122	50		8001					
Stafford.....	Eric Roberts	25	25	25	19	1	1	11	2	5	19	1		6		854					
Osteen.....		25	25	25	14			5		11	13		54	7		2381					
Welaka.....	Arthur Davis	175	175	194	43			10		23	45	6	150	24		6541					
Georgetown.....		100	100	100	3		1	3	1	20	26	1	4	13	276	1837					
District Parsonage.....					224		25			84			297			18400					
Total.....		\$ 40000	\$ 40410	\$ 40816	\$ 321	\$ 15310	\$ 78	\$ 1656	\$ 5	\$ 41	\$ 843	\$ 2906	\$ 1208	\$ 8851	\$ 34844	\$ 749	\$ 25241	\$ 6602	\$ 4385	\$ 847675	
Total Last Year.....				38243	5	18683	216	1592	29	840	3845	687		9126	28477	636	24320	5783	2828	713529	
Increase.....				\$ 2573	\$ 316			\$ 64	\$ 5	\$ 12	\$ 3				\$ 6367	\$ 113	\$ 921		\$ 819	\$ 1567	\$ 134146
Decrease.....						\$ 3373	\$ 138					\$ 939		\$ 275							

STATISTICAL TABLE NO. 1, PART 1—GAINESVILLE DISTRICT

CHARGE AND CHURCH	NAME OF PASTOR	CHURCH MEMBERSHIP										CHURCH SCHOOLS												
		Total Full Members Reported Last Year	Received This Year on Profession of Faith or Restored	Received by Transfer from Other Methodist Churches	Received from Other Denominations	Removed by Transfer to Other Methodist Churches	Removed by Quarterly Conference Action or Withdrawn	Removed to Other Denominations	Removed by Death	Total Full Members	BAPTISMS			Total Officers, Teachers, and Other Leaders	CHURCH SCHOOL MEMBERSHIP					ATTENDANCE				
											Infants Presented by Parents or Guardian's	All Others: Children, Youth, Adults	Preparatory Members Not on Roll (Baptized Children)		Total Children (0-11 years) in entire Church School	Total Youth (12-21 Years) in entire Church School	Total Adults (22 and Older) in entire Church School	Total Church School Membership	Average Attendance at Sunday School (All Ages)	Average Attendance Methodist Evening Fellowship (All Ages)	Average Attendance Additional Sessions of Children	Average Attendance MYF Sunday Evening Meetings		
																							10	11
1	2	3	4	5	6	7	8	9	10	11	12	13	14	15	16	17	18	19	20	21				
Alachua	Allan R. Stuart	276	8	19	4	9	13	7	278	2	2	34	21	81	55	57	214	114	70	12	29			
Anthony	C. E. Folsom	145	8	6		1		2	155	2	9	30	16	46	23	49	134	71	31		8			
Archer	T. Albert Stewart	71		1		4			66			3	7	11	8	38	64	35						
Bellevue	John T. Pennington	240	17	22	12	1		1	287	2	6	50	17	63	32	45	157	86	35		10			
Branford	Robt. M. Temple, Jr.	78	1	5	2			2	84	2		11	10	23	9	29	71	46		6	4			
McCall's Chapel		86	5			6	1	4	76		2	5	5	4	3	18	30	23						
O'Brien		32						3	29															
Bronson	Robert Lenz	126	3			3		3	123	2	3	8	12	20	14	54	100	59	25		7			
Cedar Key	H. B. Hodgkins	126				1		1	124	1			7	15	15	10	47	26						
Chiefland	Duane Meires	232	8	2		2	2		238	2	3	24	12	45	33	39	129	85			12			
Citra	Clarence Weeks	103	5	5	1	2	1		110	1	5	14	11	34	15	17	77	45		11	10			
Sparr		78	2			4		1	75		2		6	4	5	18	33	17						
Columbia City	Otis Aleshire	46	1	2		2			47	1		5	8	19	6	13	46	32	32		28			
Bethel		104	1	2		2			105			4	8	16	15	25	64	47						
Pleasant Grove		101	2						103		3		6	22	16	15	59	25						
Siloam		50				2			48		4		7	5	8	11	31	28						
Cross City	Ernest B. Coffee	193	16	9	5			2	221	5	15	30	20	75	26	41	162	104	40	15	10			
Old Town		77	1	2					79	1	1	5	6	14	10	19	49	29			9			
Dunnellon	W. H. Compton	228	1	18	1	7		2	239	2		31	19	78	29	69	195	121		21	7			
Ellzey	Charles Rogers	112	1				15		98				7	15	15	9	46	40			15			
Campville		9					1		8															
Orange Creek		60	1		1		10		52				5	10	4	7	26	20			7			
Ft. McCoy	M. E. Myer	28	8	4					40		1	4	4	4	2	10	20	16			7			
Ft. White	Richard C. Beyer	66		2					68			4	4	9	10	7	31	22	8		5			
Mt. Tabor		9	2						11															
Tustenugee		78		1		4		2	75	1		5	5	10	6	29	50	37	10					
Gainesville: Centenary	J. W. Wyrick	150	12	4		6		2	158	3	3	14	15	30	21	40	106	85		8	10			
First Church	Fred L. Martin	1704	37	118	10	75	23	32	1725	53	7	441	164	599	305	438	1506	639	135	12	60			
Trinity	W. H. Lewis	124	9	21		5			149	2	4	46	11	65	27	53	156	82	14		14			
University	Thaxton Springfield																							
	John W. Wright, Asso.	382	11	32	5	15		1	414	12	9	159	25	120	21	40	206	150	70		12			
Wesley Community	W. E. Kircher	479	20	24	9	11		11	505	3	16		28	160	55	140	383	204		18	35			
Hawthorne	C. M. Sappington	175	6	5		8		2	176	2	2	27	12	34	15	53	114	71			5			

High Springs	A. G. Hardee	272	7	8	1	9				279	5	3	46	12	64	24	54	154	76					9	
Interlachen	Robt. F. Allen	127	6	4		4			1	132	2	1	19	10	32	26	22	90	49	6				6	
Florahome		32	2	8	1	1		4		38				4	12	6	18	40	24						
Kendrick	Russell W. Burnside	50				2		4	1	43				3	5	1	7	16	12						
St. Johns		51						3	2	46															
Lake Butler	H. L. Boyd	152	5	6	3	3			1	162		3	5	11	28	25	35	99	65					22	
Raiford		11							1	9															
Lake City: First Ch.	W. R. Boland	955	17	34	3	41			3	957	9	3	57	37	173	121	212	543	281				7	45	
Wesley Memorial	E. B. Luttrell	90	5	19	1	7				108	7	2	10	16	14	6	22	58	34	36				10	
Lawtey	W. A. Fox	94	4	1	2	5		2		93	1	4	6	8	32	5	6	51	38	25	15			8	
Lochloosa	W. H. C. Stewart	101	4		1	2			1	103		4	11	5	7	12	10	34	20						
Island Grove		46		1						47			1	3	3		7	13	8						
MacClenny	W. E. Rowell	217	16	6	1	12		7		221	5	16	28	13	56	29	42	140	98					20	
McIntosh	R. E. Rutland	86	10	2	2	14				86	3	3	11	8	27	19	32	86	56					10	
Melrose	Kenneth W. Griffith	140	5	18	7	14			5	151	3	2	14	10	30	14	32	86	54	11		5		6	
Micanopy	Samuel Fountain	114	3	3		3			1	116	1	3	12	12	23	22	25	82	40					8	
Evington		44		5		2				47			8	9	11	5	14	39	26					3	
Shiloh		69	3							72	1	3	13	7	9	12	15	43	32					4	
Wacahoota		33		2						33	1		6												
Newberry	Eugene Pelt	123	6	2		6			1	123	2	1	23	12	30	12	16	70	45	35		9			
Trenton		76		4	2					82			6	5	12	9	10	36	21	8					
Ocala: Druid Hills	Robert P. Sofge	85	8	14	6	4			1	108	2	3	21	13	63	41	48	165	86			50		12	
First Church	R. A. Alley	2063	60	107	31	55		2	22	2161	16	27	50	90	434	237	486	1247	682			335		65	
St. Marks	Robert F. Hays	466	17	28	4	24		15	4	470	10	7	83	30	123	70	125	348	167			30		22	
Oklawaha	Frank T. Stoff, Jr.	121	5	2	1				7	122	1		10	8	26	14	18	66	50					6	
Reddick	W. L. Nofcier	158	23	4		4		3	6	170		16	4	8	55	18	56	137	68	32				8	
Orange Lake		46			2	2		1		41			4	4	17		10	31	21						
Springhill	F. W. Kokomoor	55	2						1	56	1	1	2	7	18	7	22	54	38						
Starke	John R. Brabham	590	16	25	4	26		1	3	699	5	2	94	37	122	59	101	319	207			18		30	
Waldo	Mrs. W. E. Kircher	93	6	2					3	98	2	5		9	24	14	10	57	38			14		15	
Wellborn	Charles S. Robinson	102			1			3	4	94			4	7	8	11	17	43	31						
Huntsville		9							1	8															
Leona		25							1	24				4	9		10	23	23						
New Hope		23						2	1	20															
Pine Grove		116	2		9			7	1	101		1	7	13	24	12	28	77	60					17	
White Springs	Howard Wilfong	118	4	18		4				138	2	2		11	33	17	23	84	53	36				22	
Corinth		33								33															
Falling Creek		12								12															
Swift Creek		24							1	23															
Williston	David Denslow	406	8	7	2	7		2	2	410	2	2	51	33	97	60	124	314	165			47		9	
Windsor	Jack Beckham	84								84															
Worthington	Lloyd Hampton	52	2	3						57		2	1	6	2	9	11	28	22	10				5	
St. Johns		19							2	17															3
District Parsonage																									
Total		13351	432	635	122	431	107	121	123	13758	180	207	1564	944	3254	1720	3061	8979	5049	669	633			662	
Total Last Year			412	652	124	507	178	113	106	13349	184	216	1495	976	3101	1796	3087	8960	4722	594	627			630	
Increase			20					8	17	409			69		153			19	327	75	6			32	
Decrease				17	2	76	71				4	9		32		76	26								

High Springs	A. G. Hardee	8	4	3	1	57	6	7	3	196	1	36	389	3	1	45500	7100			155	163				
Interlachen	Robt. F. Allen						6	8		190	1	36	259		1	28000	6000	75	1200	70	81				
Florahome							1	4		60					1	5000		125		28	18				
Kendrick	Russell W. Burnside				1				3	120	1	7	27		1	10000	7500			22	30				
St. Johns															1	6000				19	34				
Lake Butler	H. L. Boyd				1	30	6	7		128	1	26	819	1	13	17	30000	5500	500	87	42				
Rairford															1	3000		1000		7	6				
Lake City: First Ch.	W. R. Boland	15	9	21	1	118	15			515	1	164	189	1	50	4	288000	20000		32200	532	405			
Wesley Memorial	E. B. Luttrell			3	1	8	2	4			1	40	74		1	1	7000	700	15000		57	60			
Lawtey	W. A. Fox	11			1		1	6		120	1	16	156		5	1	25000	12000			51	26			
Lochloosa	W. H. C. Stewart				1		4	4			1	11	73			1	7500								
Island Grove					1		2								1	1	5000								
MacClenny	W. E. Rowell	10			1	100	15	3	9	189	1	44	310	1	40	2	65500	14500	1895	2500	128	132			
McIntosh	R. E. Rutland			2	1	16	9	5	1	175	1	14			37	1	38000	15000		575	44				
Melrose	Kenneth W. Griffith	6		4	1	4	2	4		128	1	28	232		3	1	10500	6500	2500		85	92			
Micanopy	Samuel Fountain	18		12	1	42	4	7		42	1	4	25		32	1	27000	10000			65	32			
Evinston					1		4			115	1	10			11	1	8000				11				
Shiloh				1	1	7	3	1	4	43	1	9	19		17	1	17000				38	17			
Wacahoota															11	1	5000				18	11			
Newberry	Eugene Pelt				1	44	6	7	1	62	1	32	784		45	1	22000	16000	4500		66	59			
Trenton					1			1	3						29	1	1800		422		46	42			
Ocala: Druid Hills	Robert P. Sofge				1		8	10		50	1	24	67	1	18	8	32840	10500	2776	24000	63	54			
First Church	R. A. Alley	201	24	100	50	260	38	31		1300	1	368	1606	1	95	11	675000	39000	6250	38900	1165	814			
St. Marks	Robert F. Hays	17	5	6	15	103	12	20		300	1	78	488	1	36	5	12800	1700	1000	25589	\$ 800	254	247		
Oklawaha	Frank T. Stoff, Jr.	8	3		1	25	7			50	1	27	1470		3	1	12000	12000			69	61			
Reddick	W. L. Nofcier	15			1	42	22	3	4	171	1	35			4	1	29300	6000			75	66			
Orange Lake					1		3			56	1	11	1		1	1	6000				19	18			
Springhill	F. W. Kokomoor				1		2	5		20	1	8	37		12	1	6000				29	12			
Starke	John R. Brabham				1	58	13	19		325	1	120	1074	1	25	10	13000	27500	1140	12671	343	331			
Waldo	Mrs. W. E. Kircher				1	40	3	6		62	1	20	80		3	1	21000	6000	13000		54	29			
Wellborn	Charles S. Robinson				1	10		5		19	1	19	250		10	1	14000	8500			46	50			
Huntsville															1	1	1500				3	5			
Leona							2								2	1	4800				11	11			
New Hope															4	1	2800				14	9			
Pine Grove					1		2	5		25	1	10	7		1	1	7000		4000		54	47			
White Springs	Howard Wilfong	7	5	3	1	30	4	7		177	1	33	174		5	1	20000	7500			68	11			
Corinth															1	1	4300				16	3			
Falling Creek															1	1	1200				9	2			
Swift Creek															1	1	4200				10	3			
Williston	David Denslow	13	7	9	24	63	6	19		336	1	77	476	1	62	124	150000	15000	1800		237	241			
Windsor	Jack Beckham															1	4000				40	25			
Worthington	Lloyd Hampton				1		2	4		10	1	14	17			1	3600	3600	600						
St. Johns															1	1	2000								
District Parsonage																	25000								
Total		484	153	122	227	60	1728	317	406	60	\$ 9229	53	2498	\$16026	19	773	579	75	\$ 2435404	\$ 489680	\$ 112654	\$ 234544	\$ 800	7176	6383
Total Last Year		373	168	154	292	63	2014	259	381	43	\$ 8524	53	2472	16052	16	632	791	75	\$ 2188086	\$ 476180	\$ 120220	\$ 187691	\$ 500		
Increase		111					286	58	25	17	\$ 705		26		3	141			\$ 247318	\$ 13500		\$ 46853	\$ 300		
Decrease			15	32	65	3										212			\$ 7566						

Interlachen.....	Robt. F. Allen	480	234	1019	211	2400	2700	2700	80	132	149	48	54	324	365	60	67	40	
Florahome.....			1561	53	71	312	312	312	208	17	16	6	6	42	40	8	7	9	
Kendrick.....	Russell W. Burnside			129	91	1000	1000	1000		55	55	20	20	135	135	25	25	8	
St. Johns.....			22	60		800	800	800		44	36	16	12	108	82	20	12	10	
Lake Butler.....	H. L. Boyd		1128	486	275	2900	2900	2900	300	159	159	58	58	392	392	73	73	44	
Raiford.....			28	112		500	500	500	100	27	28	10	10	68	67	12	12	7	
Lake City: First Ch.....	W. R. Boland	8111	80848	11786	1520	6300	6300	6300	300	346	347	126	126	850	850	157	158	95	
Wesley Memorial.....	E. B. Luttrell		3000	1429	109	3700	3700	3700		203	204	74	74	500	500	92	93	56	
Lawtey.....	W. A. Fox		1924	238	225	1200	1200	1200	240	66	66	24	24	162	162	30	30	15	
Lochloosa.....	W. H. C. Stewart			41	95	700	700	700	300	39	38	14	14	95	94	17	17	7	
Island Grove.....				25	25	300	300	300	300	16	16	6	6	41	41	7	7	3	
MacClenny.....	W. E. Rowell	1810	1043	6444	535	6500	6500	6500	100	357	311	130	113	878	763	163	141	85	
McIntosh.....	R. E. Rutland	1768	5090	1522	259	3200	3200	3200	400	176	176	64	64	432	432	80	80	48	
Melrose.....	Kenneth W. Griffith		488	1520	152	3300	3300	3300		181	196	66	66	446	446	82	66	54	
Micanopy.....	Samuel Fountain		507	728	178	1650	1650	1650		91	91	33	33	223	223	41	41	25	
Evinston.....			5	221	50	700	700	700		39	39	14	14	95	95	17	18	11	
Shiloh.....			5	100	49	750	750	750		41	41	15	15	102	101	19	19	11	
Wacahoota.....			2			244	244	244		13	13	5	5	33	33	6	6	4	
Newberry.....	Eugene Pelt		410	1140	177	2100	2100	2100	300	116	126	42	42	283	287	52	42	32	
Trenton.....			61	727	76	1500	1500	1500	300	82	83	30	30	202	203	38	38	23	
Ocala: Druid Hills.....	Robert P. Sofge	2868	1257	2598	287	1920	1920	1920	600	105	105	38	38	259	259	48	48	29	
First Church.....	R. A. Alley	15672	3991	36998	3589	9600	9600	9600	600	528	528	192	192	1296	1296	240	240	144	
St. Marks.....	Robert F. Hays	8017	506	6144	1200	4800	4800	4800	600	264	264	96	96	648	648	120	120	72	
Oklawaha.....	Frank T. Stoff, Jr.			2007	157	3500	3500	3500	400	192	193	70	70	473	473	88	88	53	
Reddick.....	W. L. Nofcier		183	1363	171	1400	1400	1400	600	77	77	28	28	188	189	35	35	21	
Orange Lake.....			579	74	67	600	600	600		33	36	12	12	81	82	15	9	18	
Springhill.....	F. W. Kokomoor		300	85	98	900	900	900	300	50	50	18	18	122	122	22	23	14	
Starke.....	John R. Brabham	2172	841	10845	692	5600	5600	5600		308	308	112	112	756	756	140	140	150	
Waldo.....	Mrs. W. E. Kircher		1184	272	120	2000	2000	2000		110	110	40	40	270	270	50	50	30	
Wellborn.....	Charles S. Robinson		285	797	145	1200	1200	1200		66	72	24	28	162	162	30	30	18	
Huntsville.....						100	100	100		6	6	2	3	13	14	2	3	2	
Leona.....				78	43	200	200	200		11	2	4		27	3	5	8	3	
New Hope.....				18		175	175	175		10	7	4	3	25	17	5	3	3	
Pine Grove.....			7	264	238	475	475	475	125	26	45	10	9	64	63	12	12	7	
White Springs.....	Howard Wilfong		2209	1177		1200	2100	2100		66	115	24	42	162	282	30	52	31	
Corinth.....						100	100	100		6	6	2	2	13	14	2	2	6	
Falling Creek.....						100	100	100		6	6	2	2	13	13	2	2	6	
Swift Creek.....						100	100	100		6	6	2	2	13	14	2	2	6	
Williston.....	David Denslow		150	7906	1197	4500	4500	4500		247	248	90	90	608	608	112	113	68	
Windsor.....	Jack Beckham			36		300	300	300	300	16		6		41		7			
Worthington.....	Lloyd Hampton			115		900	900	900		50	49	18	18	122	122	22	22	50	
St. Johns.....				17		300	300	300		16	9	6	6	41	20	7	6		
District Parsonage.....			31	755															
Total.....			\$ 84127	\$ 134667	\$ 231257	\$ 22506	\$ 156566	\$ 156216	\$ 4200	\$ 160416	\$ 15158	\$ 8605	\$ 8409	\$ 3132	\$ 3042	\$ 21139	\$ 20298	\$ 3908	\$ 3758
Total Last Year.....			74611	49283	173969	21776	147526	149032	7600	156632	15186	8442	8202	2888	2955	19978	19987	3696	3664
Increase.....			\$ 9156	\$ 85384	\$ 57388	\$ 730	\$ 9040	\$ 7184	\$ 3784	\$ 163	\$ 207	\$ 244	\$ 87	\$ 1161	\$ 311	\$ 212	\$ 94		
Decrease.....								\$ 3400		\$ 28									\$ 142

STATISTICAL TABLE NO. 2, PART 2—GAINESVILLE DISTRICT

CHARGE AND CHURCH	NAME OF PASTOR	BENEVOLENCES																				All Other Benevolences	Grand Total Paid (Not total raised) Add Lines 44-47 and 49-77		
		WORLD SERVICE AND CONF. BENEVOLENCES			World Service Special Gifts	General Advance Specials	One Great Hour of Sharing	Fellowship of Suffering and Service	Television-Radio Ministry Fund	Methodist Student Day	Methodist Youth Fund	Race Relations Sunday	OTHER CONFERENCE BENEVOLENCES											Total "10 in 1"	
		Apportioned	Accepted	Paid									Operational Exp.: Colleges, Univ., Seminars	Oper. Expenses: Wesley Foundations	Capital Exp.: (Ch. Univ., Seminars, Wes. Foundations)	Hospitals	Children's Home	Conference Advance Specials	Church School Rally Day	W.S.C.S. (Inc. W. S.G.) Cash Sent to Dist. Conf. Treas.	Methodist Owned Homes For Aged				
58a	58b	58c	59	60	61	62	63	64	65	66	67	68	69	70	71	72	73	74	75	76	77	78			
Alachua	Allan R. Stuart	\$ 950	\$ 950	\$ 981	\$ 2	\$ 329	\$ 21		\$ 35						\$ 221	\$ 600	\$ 29	\$ 424		\$ 100	\$ 140	\$ 18910			
Anthony	C. E. Folsom	250	250	295		130	19								53	77		128		68		7404			
Archer	T. Albert Stewart	250	250	250		69	\$ 32								227	10		216		73		3461			
Bellevue	John P. Pennington	850	850	850		120	25		11						50	320	725	20	150	125		13564			
Branford	Robt. M. Temple, Jr.	210	210	210		90	12								10	80	15	16	167	60	37	6074			
McCall's Chapel		30	30	30		19	2									15	20			15		553			
O'Brien		50	50	50		13	4									10				10		1018			
Bronson	Robert Lenz	450	450	450		171			11							208	425	3	402	75		7772			
Cedar Key	H. B. Hodakins	150	150	150		15										50	67		67	50		2859			
Chiefland	Duane Meier	600	600	600	2	175	26								17	155	434	6	147	50		9265			
Citra	Clarence Weeks	250	250	250		57	3									27	12	6	215	66	6	3970			
Sparr		100	100	100		10										14	4	7	62	16		2048			
Columbia City	Otis Aleshire	55	55	55		24	7									20	3		180	23		1645			
Bethel		90	90	90		27	7									35	15			12		1500			
Pleasant Grove		90	90	90		18	7									19	5			23		1656			
Sloam		35	35	35		22	6									20	23			10		1366			
Cross City	Ernest B. Coffee	450	450	450		170										246	502	46	228	120	50	9333			
Old Town		120	120	120		40	6									44	184	4	56	36		2238			
Dunnellon	W. H. Compton	600	600	586		157	23	\$ 2								243	85	21	625	140	36	12764			
Ellzey	Charles Rogers	60	60	60		6										55	50			10	50	1947			
Campville		6	6	12		9											2			6		401			
Orange Creek		74	74	80		25	10									29	10	4		20		1037			
Ft. McCoy	M. E. Myer	60	60	67		25	9									22	8		52	10		1311			
Ft. White	Richard C. Beyer	115	115	110		56	12									39	37	2	45	30		2443			
Mt. Tabor		15	15			18	3										1					123			
Tustenuge		85	85	85		6	23									26	72		32	23		1345			
Gainesville: Centenary	J. W. Wyrick	200	200	165		78	10									93	20	15	140	10	420	7496			
First Church	Fred L. Martin	6200	6200	6200		11870	270									1349	7219	77	3415	1300	847	127155			
T'nity	W. H. Lewis	60	60	144		60	30									79	1	10	124	10		16672			
University	T. Springfield; J. W. Wright, Asso.	700	700	700		230										62	670		190	150		44988			
Wesley Community	W. E. Kircher	1000	1000	1000	102	445	81	31	\$ 39							417	850	30	1462	130	403	50162			
Hawthorne	C. M. Sappington	495	495	513		88	23									128	15	13	193	75		9432			
High Springs	A. G. Hardee	900	900	900		73	17									145	100	17	323	100	22	11471			

North Shore.....	O. H. Hudgins	376	19	12	5	6	3	2	401	4	13	127	22	81	48	122	273	143	14	36	
Oakcrest.....	W. J. Churchwell	71	62	10	143	10	19	10	16	82	34	36	168	120	25	20	
Ortega.....	Osborne Belyeu	706	50	50	25	32	1	5	7	786	6	16	132	51	309	145	159	664	328	50	40	
Peeler Mem.....	Lee Davidson	791	41	41	18	64	1	2	6	818	16	17	95	32	307	97	157	593	284	15	33	
Riverside Park.....	Gaylon Howe	2162	38	82	16	110	101	17	27	2043	39	16	288	149	394	307	623	1473	605	138	65	78	
Riverview.....	B. B. Williams	490	30	25	7	20	5	2	525	21	14	140	30	239	57	143	469	230	35	25	25	
St. Paul.....	Robt. L. Jenkins	239	39	133	14	22	401	16	39	166	35	185	67	125	412	258	30	50	30	
Snyder Mem.....	Robt. J. Giesler	303	3	11	5	7	3	6	306	12	2	35	17	27	15	119	178	81	12	12	
Southside.....	John M. Sikes; Paul S. Jones, Asso.	1870	66	62	11	99	19	8	1883	9	7	151	105	473	210	661	1449	696	170	90	75	
Southside Estates.....	D. G. Dieffenwierth	326	15	11	3	19	5	4	327	4	1	79	26	214	82	65	387	167	45	18	
Springfield.....	R. Wayne Owens	472	14	11	1	28	9	9	461	9	12	86	34	75	35	159	303	175	18	71	
Spring Glen.....	Chas. P. Hamilton	639	48	26	27	26	19	5	2	688	19	48	139	47	259	103	131	540	237	50	55	
Swaim Mem.....	Harris De Wese	760	38	26	6	52	5	2	7	764	6	8	93	58	144	163	263	628	268	15	71	
Trinity.....	Nelson P. Moyer	394	14	19	14	13	7	3	418	3	5	78	24	123	50	75	272	125	20	20	
Wesconnett.....	Larry O'Steen	640	44	52	9	30	3	2	710	8	18	77	41	384	122	100	647	355	183	79	
Wesley Mem.....	Wm. G. Cofield	502	6	8	5	16	6	7	492	4	2	52	35	97	59	144	335	162	8	14	
Woodstock Park.....	Paul Holloway	352	29	14	3	19	2	4	3	370	4	10	28	22	99	55	52	228	138	28	28	
Jacksonville Beaches: Beach.....	Donald M. Mackay
Christ.....	Donald W. Jones, Asso.	1348	65	65	22	72	1	19	4	1404	28	28	206	72	354	182	150	758	439	62	65	62	
Mandarin.....	David T. Scoates	300	24	77	16	7	410	18	15	108	41	262	93	124	520	270	83	45	
Orange Park.....	E. L. Johnson	115	3	11	3	4	5	2	121	14	58	25	38	135	85	30	8	
District Parsonage.....	Don Nichols	472	54	44	29	18	10	5	566	12	22	127	32	155	67	74	328	148	70	28	
Episcopal Residence.....
Total.....	27313	1272	1678	447	1281	240	231	215	28743	492	572	4577	2023	8830	4384	7209	22446	11431	1242	1267	1611	
Total Last Year.....	1279	1930	431	1233	359	218	197	27313	507	591	4288	1894	8105	4340	6717	21056	10860	932	1110	1597		
Increase.....	16	48	13	18	1430	289	129	725	44	492	1390	571	310	157	14		
Decrease.....	7	252	119	15	19		

STATISTICAL TABLE NO. 1, PART 2—JACKSONVILLE DISTRICT

CHARGE AND CHURCH	NAME OF PASTOR	CHURCH SCHOOLS (Continued)										W. S. C. S.			METH. MEN'S CLUBS		No. of Organized Churches	PROPERTY AND OTHER ASSETS						Number Female Members	Church Member Family Units
		ATTENDANCE (Continued)				ADDITIONAL INFORMATION						Membership (Including Wesleyan Service Guild)	Amount Paid for Local Church and Community Work	Number Chartered Groups	Membership	Number "Together" Subscriptions		Estimated Value of Church Buildings, Equipment, and Land	Estimated Value of Parsonages, Furniture, and Land	Estimated Value of Other Property (Including Cash, Bonds, etc.)	Indebted on Bldgs., Equipment, Parsonages	Indebtedness on Current Expenses			
		Av. Att. Adults Ch. Sch. Meetings Other than S. S.	Nursery Home Members	Youth Home and Ext. Members	Adult Home and Ext. Members	Number of Church Schools on Charge	Meth. Pupils and Constituents in Vacation Ch. Schs.	Ch. School Mem. Joining the Ch. on Prof. of Faith	No. of Cls or Ops Using or Not Using Approved Meth. Lsn Mat.	Ch. Schl. Offering for World Service and Conference Benevolences	Number of Societies (Not Cls, Ops, or Cir.)														
																							Using		
22	23	24	25	26	27	28	29	30	31	32	33	34	35	36	37	38	39	40	41	42	43a	43b			
Baldwin	John Bennion				1	65	2	10		\$ 225	1	51	\$ 436		54	1	\$ 30000	\$ 7500	\$ 1200			56	64		
Bryceville															1	15000					8	8			
Callahan	D. W. Ferrell	11	5	3	10	62	1	8	1	483	1	35	300	1	15	3	25000	6000	19550			120	111		
Dinsmore	C. H. Voss	20	7	5	2	80	8	10		222	1	37	509		12	1	38500	8500				160	151		
Doctor's Inlet	T. C. Geyer				4	54	2	11		80	1	23	143		18	1	14000					39	26		
Middleburg						48	3	11			1	27	213		31	1	41000		2666			62	33		
Fernandina Beach	J. L. Jones	43			1	47	8	18		371	1	141	900	1	37	189	164500	15000	552			314	325		
Garden City	David C. Groves					85	3	16		500	1	57	443	1	27	4	57000	14500	956	\$ 3529		148	149		
Green Cove Springs	E. M. Zimmerman	9			10	68	5	17	1	278	1	58	1377		38	1	111500	20000		31000		213	180		
Hilliard	Julian Palmer		3					4			1	25	184		3	1	20000	7500	500				40		
Hutto Chapel	Lawrence Henze							7		252	1	14	10		4	1	14000	10000	1500	1824		104	59		
Yulce							3	8		53	1	14	111		45	1	7000	13000				60	46		
Jacksonville: Anderson Mem.	E. P. Hendry	10	10	12	1	48	6	17		350	1	82	526	1	37	5	103000	17000		115		358	372		
Arlington	H. M. Felton	35	40	42		292	52	56		1310	1	187	1921	1	45	324	320000	39000	48714	52724		755	670		
Avondale	J. W. Blitch	12			18	110	13	15			1	137	485	1	61	36	439750	38500	1400	135963		435	360		
Epperson Mem.	John E. Rice				1	119	29	20		387	1	92	603	1	55	15	150000	10500	9500	17299		301	305		
Epworth	Spivey Brabham	18	2	1	2	52	1	10		180	1	44	683	1	22	3	58000	7400		2475		119	117		
Glen Myra			1	2	1	91	9	9		300	1	36	651		1	1	31000	12500	500	4594		87	80		
Fairfield	A. B. Weston		4	1		68	3	7		364	1	32	463		75	1	60000	12500	400			135	136		
First Church	R. M. Blackburn; W. S. Symons, Asso.	200	24		60	122	14	20		2630	1	228	1888	1	48	153	330000	42000	93500	6966		683	550		
Forestview	Norman E. Booth	11			2	67	18	7			1	24	312	1	7	1	25000		160	\$ 70		82	66		
Gilmore	Bruce Galloway	18				65	10	14		150	1	62	962	1	25	6	62838	20719		26060		100	78		
Glyndea	Stacy Selph	12				157	29	19		360	1	21	465	1	53	7	94450	18400	1137	23666		353	277		
Good Shepherd	Don Richardson		16	4	4	114	10	15		204	1	42	513	1	19	94	137000	13000	1200	5414		163	119		
Marietta			2	1	1	57	5	8		80	1	21	219		33	1	40000		200			55	46		
Hendricks Mem.	Paul L. Hartsfield	81	30	25	15	175	51	22		271	1	94	1754	1	35	3	189250	15500	1500	52000		427	403		
Highlands	David T. Brewer	15				57	21	9			1	29	381		40	1	38650	13520		10000		107	70		
Inman Memorial	M. J. Holtzclaw	9				51	1	11			1	35	286		4	1	22500	14000	5000			99	71		
Lake Shore	George Wiseman	25	10			90	52	30		776	1	153	1426	1	20	12	255000	23000	21200	10000		643	426		
Lakewood	Alva H. Brock	25				100	25	18		300	1	95	465	1	45	240	204852	25100	1099	29100		378	329		
Livingston Mem.	Sidney H. White, Jr.					30	1	14		189	1	80	1010	1	20	4	170000	15000	1260	4611		224	208		
Main Street	O. B. Pickering	15			10	80	14	18		411	1	101	1278	1	76	141	100000	18500	4873			322	276		
Murray Hill	Arthur J. Padgett	35	16	14		248	32	22		926	1	186	928	1	60	12	255500	1800	3500	40000		559	415		

North Shore.....	O. H. Hudgins	5	1	76	9	14	625	1	66	606	1	35	130	1	97500	17000	8043	2657	218	146		
Oakcrest.....	W. J. Churchwell		1	48	10	100	1	36	567	1	16	1	1	1	65000	17000	13000	65	45		
Ortega.....	Osborne Belyeu	35	23	6	1	152	38	16	620	1	97	489	1	60	7	1	605000	31500	18697	211615	250	284	
Peeler Mem.....	Lee Davidson	20	30	1	150	34	18	1	82	1300	1	24	5	1	178200	16500	4900	56630	452	365	
Peelerside Park.....	Gaylon Howe	345	50	1	46	1	105	28	30	2020	1	388	1344	1	83	105	1	930169	32000	16972	94268	1193	950
Riverview.....	B. B. Williams	50	10	10	1	150	25	13	340	1	69	323	1	30	69	1	95300	18300	1200	18000	287	233
St. Paul.....	Robt. L. Jenkins	20	3	1	21	18	1	77	117	32	1	135000	18000	3800	115000	210	170
Snyder Mem.....	Robt. J. Gisler	56	6	8	20	1	11	1	64	394	1	26	32	1	260000	21000	42000	191	215		
Southside.....	John M. Sikes; Paul S. Jones, Asso.	20	25	10	1	131	52	1428	1	331	3977	1	110	20	1	800000	68800	3500	220750	753	831	
Southside Estates.....	D. G. Dieffenwerth	25	11	6	1	133	11	11	193	1	52	742	1	1	42659	10500	332	10142	170	161	
Springfield.....	R. Wayne Owens	12	11	1	50	12	21	350	1	116	2125	1	60	11	1	165000	20000	306	155	
Spring Glen.....	Chas. P. Hamilton	12	14	5	8	1	116	22	21	299	1	81	860	1	18	8	1	221755	13300	2384	21519	389	334
Swaim Mem.....	Harris De Wese	18	19	50	12	1	51	25	22	30	1	140	1183	1	60	11	1	374398	46237	15620	450	425	
Trinity.....	Nelson P. Moyer	8	1	85	6	14	1	200	1	67	598	1	23	8	1	98700	15600	236	215
Wesconnett.....	Larry O'Steen	1	170	18	19	1	76	902	1	35	28	1	120000	18700	57300	390	232	
Wesley Mem.....	Wm. G. Cofield	20	6	7	28	1	73	4	17	151	1	84	1165	1	26	127	1	104000	20000	18725	48266	260	282
Woodstock Park.....	Paul Holloway	1	1	78	9	14	1	377	1	38	499	1	12	5	1	120000	12000	350	3700	185	140
Jacksonville Beaches: Beach.....	Donald M. Mackay	1	140	43	27	571	1	198	1537	12	1	486000	54500	2100	69689	801	800	
Christ.....	David T. Scoates	10	10	13	1	15	13	300	1	100	3850	10	1	158000	17200	5100	84500	196	175	
Mandarin.....	E. L. Johnson	1	2	8	181	1	15	902	2	1	54000	13000	58	30	
Orange Park.....	Don Nichols	26	1	1	75	36	17	198	1	76	1041	1	45	7	1	79500	19500	3000	302	259	
District Parsonage.....	45000
Episcopal Residence.....	45000	12542
Total.....	1007	636	232	321	53	4485	851	805	4	\$ 19846	53	4516	\$46666	35	1370	2241	54	\$ 8760471	\$1037276	\$ 419790	\$1512979	\$ 70	15031	13013
Total Last Year.....	1111	598	235	323	52	3713	824	794	1	16363	52	4518	43027	36	1363	3028	53	7947327	937601	450470	1322338	200
Increase.....	38	1	772	27	11	3	\$ 3483	1	\$ 3639	7	1	\$ 813144	\$ 99675	\$ 190641
Decrease.....	104	3	2	2	1	787	\$ 30680	\$ 130

STATISTICAL TABLE NO. 2, PART 1—JACKSONVILLE DISTRICT

CHARGE AND CHURCH	NAME OF PASTOR	EXPENDITURES FOR LOCAL CHURCH										MINISTERIAL SUPPORT									
		Paid on Principal and Interest on Old Indebtedness, Loans, Mortgages, etc.	Paid for Building and Improvement (Not including loans, mortgages, etc.)	Paid Other Current Expenses, Incidentals, etc.	Pd. for Ch. Sch. Les. Materials, Supplies, Administration, etc.	PASTORS AND ASSOCIATE PASTORS					DIST. SUPT'S FUND		EPISCOPAL FUND		CONF. CLMTS' FUND		MINIMUM SAL. FUND		District Work	Ministerial 1% Plan	
						Salary (Claim: Pastor, Associate Pastor(s))	Salary: Paid Pastor	Salary: Paid Associate(s) Pastor(s)	Total Paid	Travel and Expense Fund: Paid Pastor and Associate(s)	Apportioned	Paid	Apportioned	Paid	Apportioned	Paid	Apportioned	Paid			
																					44
Baldwin	John Bennion	\$ 146	\$ 1662	\$ 559	\$ 3400	\$ 3400	\$ 3400	\$ 500	\$ 187	\$ 187	\$ 68	\$ 68	\$ 459	\$ 459	\$ 85	\$ 85	\$ 68				
Bryceville		100	180		180	180	180		4	4	24	25	4	5			4				
Callahan	D. W. Ferrell	148	2178	330	3300	3300	3300	600	181	182	66	66	446	446	82	83	66				
Dinsmore	C. H. Voss	615	3156	636	3600	3600	3600	400	198	198	72	72	486	486	90	90	72				
Doctor's Inlet	T. C. Geyer	500	617	530	1500	1500	1500	300	82	83	30	30	202	203	38	38					
Middlesburg		2000	1223	600	1500	1500	1500	300	82	83	30	30	202	203	38	38					
Fernandina Beach	J. L. Jones	\$ 5000	368	9565	657	6000	6000	500	330	330	120	120	810	810	150	150	120	\$ 109			
Garden City	David C. Groves	4710	183	2600	847	5200	5200	35	286	286	104	104	702	702	130	130	104				
Green Cove Springs	E. M. Zimmerman	6475	1377	4030	633	5200	5200		286	286	104	104	702	702	130	130	104	10			
Hilliard	Julian Palmer			126	104	1600	1600		88	96	32	32	216	216	40	32	32				
Hutto Chapel	Lawrence Henize	600	1752	582	412	3000	3000	300	165	165	60	60	405	405	75	75	60				
Yulee		648	882	2512	365	2200	2200		121	121	44	44	297	297	55	55	44				
Jacksonville: Anderson Mem.	E. P. Hendry	575	797	8902	777	6000	6000		330	330	120	120	810	810	150	150	60				
Arlington	H. M. Felton	32342	1777	34936	4312	8000	8000	8000	440	440	160	160	1080	1080	200	200	160	161			
Avondale	J. W. Blitch	19826		22580	1646	7800	7800	7800	429	429	156	156	1051	1053	195	195	156	200			
Epworth Mem.	John E. Rice	11646	622	13988	1062	6600	6600	6600	363	363	132	132	891	891	165	165	132				
Epworth	Spivey Brabham	1437	233	2576	564	4200	4200	240	231	231	84	84	567	567	105	105	50				
Glen Myra		865	300	1109	295	1800	1800	500	99	99	36	36	243	243	45	45	36				
Fairfield	A. B. Weston	400	684	2593	249	4500	4500		247	243	90	90	608	608	112	118	90				
First Church	Blackburn; Symons, Asso.	6128	8532	51924	2371	15100	10000	\$ 5100	830	830	302	302	2038	2038	377	378	302	800			
Forestview	Norman E. Booth		925	1039	265	1800	1800		99	99	36	36	243	243	45	45	54				
Glynn	Bruce Galloway	1603	18891	5300	446	2800	2800		154	154	56	56	378	378	70	60	58				
Glynlea	Stacy Selph	6580	1895	10519	1489	5300	5300		291	292	106	106	715	716	133	132	106				
Good Shepherd	Don Richardson	563	7041	3184	450	4500	4500		247	248	90	90	608	608	112	113	90	120			
Marietta		200	182	891	188	1400	1400		77	77	28	28	188	189	35	35	28	26			
Hendricks Mem.	Paul L. Hartsfield	12676	2004	18158	995	6500	6500		357	358	130	130	878	878	163	163	135	75			
Highlands	David T. Brewer	3088	512	1661	510	3600	3600		198	198	72	72	486	486	90	90	72	5			
Inman Mem.	M. J. Holtzclaw		465	1091	458	3750	3750	600	206	206	75	75	506	506	94	94	75	50			
Lake Shore	George Wiseman	7000	1450	15210	1500	7200	7200	540	396	396	144	144	972	972	180	180	144	50			
Lakewood	Alva H. Brock	4149	3225	14408	3715	6700	6700		368	369	134	134	904	905	168	172	135	14			
Livingston Mem.	Sidney H. White, Jr.	2655		4733	481	4600	4600		253	253	92	92	621	621	115	115	92				
Main Street	O. B. Pickering		2106	13326	1185	5800	5800	400	319	319	116	116	783	783	145	145	116				
Murray Hill	Arthur J. Padgett	15000	52777	35326	2977	7800	7800		429	429	156	156	1051	1053	195	195	156	100			

North Shore.....	O. H. Hudgins	3522	8791	7994	2165	6000	6000	6000	6000	330	330	120	120	810	810	150	150	120	50	
Oakcrest.....	W. J. Churchwell		12859	11050	300	1500	1200	1200	1200	496	82	66	30	24	202	162	38	30	25	20
Ortega.....	Osborne Belyeu	27633	9894	10271	2112	7500	7500	7500	7500	300	412	412	150	150	1012	1012	188	188	150	100
Peeler Mem.....	Lee Davidson	12474	862	17306	1200	6720	6720	6720	6720		370	370	134	134	907	907	168	168	134	44
Riverside Park.....	Gaylon Howe	31501	15765	98837	2152	12000	12000	12000	12000		660	660	240	240	1620	1620	300	300	240	1050
Riverview.....	B. B. Williams	7300	2060	11148	1235	5800	5800	5800	5800		319	319	116	116	783	773	145	135	116	110
St. Paul.....	Robt. L. Jenkins	2194	1566	5716	1284	2400	2400	2400	2400		132	132	48	48	324	324	60	60	48	
Snyder Mem.....	Robt. J. Gialer		945	20311	506	5750	5750	5750	5750	500	316	317	115	115	776	777	143	144	115	
Southside.....	Sikes; Jones, Asso.	38397	4499	69984	3016	14700	9500	1733	11233	100	808	631	294	229	1985	1551	367	287	229	
Southside Estates.....	D. G. Dieffenwirth	2131	349	4692	959	4800	4800		4800		264	264	96	96	648	648	120	120	96	
Springfield.....	R. Wayne Owens		2900	22125	1852	6000	6000		6000		330	330	120	120	810	810	150	150	120	
Spring Glen.....	Chas. P. Hamilton	4920	8823	14786	987	7000	7000		7000		385	385	140	140	945	945	175	175	140	100
Swaim Mem.....	Harris De Wese	2068	7686	23897	1591	7100	7100		7100	600	390	392	142	142	959	958	178	178	142	446
Trinity.....	Nelson P. Moyer		2700	6061	701	5400	5400		5400	300	297	297	108	120	729	729	135	135	108	
Wesconnett.....	Larry O'Steen	6275		12221	648	4400	4400		4400	400	242	242	88	88	594	594	110	110	88	44
Wesley Mem.....	Wm. G. Cofield	1673	26620	8624	958	5300	5300		5300	300	291	292	106	106	715	716	133	132	106	240
Woodstock Park.....	Paul Holloway	1200	7500	8480	646	4700	4700		4700	300	258	259	94	94	634	634	118	118	94	10
Jacksonville Beaches: Beach Ch. Mackay; Jones, Asso.		9026	4689	18193	1241	11300	7500	3800	11300	900	621	621	226	226	1525	1525	283	282	226	
Christ Ch.....	David T. Scoates	15489	1077	14850	1300	4500	4500		4500	500	247	243	90	89	608	608	112	118	90	25
Mandarin.....	E. L. Johnson	680	1202	784	124	1200	1200		1200	300	66	72	24	24	162	162	30	24	30	
Orange Park.....	Don Nichols	3048	1023	6751	752	5000	5000		5000	600	275	275	100	100	675	675	125	125	100	200
District Parsonage.....			1079	984																
Episcopal Residence.....		1800	1464	995																
Total.....		\$ 315517	\$ 236842	\$ 687745	\$ 57337	\$ 281500	\$ 267100	\$ 10633	\$ 277733	\$ 11571	\$ 15474	\$ 15299	\$ 5630	\$ 5570	\$ 37995	\$ 37522	\$ 7039	\$ 6935	\$ 5436	\$ 4159
Total Last Year.....		297624	331803	623493	50695	261830	253480	11650	265130	10650	14398	14534	5237	5269	35350	34234	6522	6548	5244	2500
Increase.....		\$ 17893		\$ 64252	\$ 6642	\$ 19670	\$ 13620		\$ 12603	\$ 921	\$ 1076	\$ 765	\$ 393	\$ 301	\$ 2645	\$ 3288	\$ 517	\$ 387	\$ 192	\$ 1659
Decrease.....			\$ 94961					\$ 1017												

STATISTICAL TABLE NO. 2, PART 2—JACKSONVILLE DISTRICT

CHARGE AND CHURCH	NAME OF PASTOR	BENEVOLENCES																				All Other Benevolences	Grand Total Paid (Not total raised) Add Lines 44-47 and 49-77	
		WORLD SERVICE AND CONF. BENEVOLENCES			OTHER CONFERENCE BENEVOLENCES																			
		Apportioned	Accepted	Paid	World Service Special Gifts	General Advance Specials	One Great Hour of Sharing	Fellowship of Suffering and Service	Television-Radio Ministry Fund	Methodist Student Day	Methodist Youth Fund	Race Relations Sunday	Operational Exp.: Colleges, Univ., Seminars	Oper. Expenses: Wesley Foundations	Capital Exp. Col., Univ., Seminars, Wes. Foundations	Hospitals	Children's Home	Conference Advance Specials	Church School Rally Day	W.S.C.S. (Inc. W. S.G.) Cash Sent to Dist., Conf. Treas.	Methodist Owned Homes For Aged			Total "10 in 1"
Baldwin	John Bennion	\$ 312	\$ 312	\$ 325	\$ 61	\$ 12										\$ 157	\$ 355	\$ 17	\$ 161	\$ 68	\$ 8293			
Bryceville		125	125	125	3													1		7	464			
Callahan	D. W. Ferrell	462	462	483	110	\$ 22	16		\$ 15		\$ 32	\$ 10				219	496	22	190	80	9094			
Dinsmore	C. H. Voss	562	562	562	142		40		50		4	10				180	661	26	280	120	\$ 289			
Doctor's Inlet	T. C. Geyer	200	200	200	41		4				3					63	105	10	90	30	3			
Middlesburg		200	200	203	96		25		18		54	45				120	355	7	82	35				
Fernandina Beach	J. L. Jones	1875	1875	1875	1602		48				25					562	2220	40	1345	350	35			
Green City	David C. Groves	650	650	679	411		24				73					352	494	10	291	80				
Green Cove Springs	E. M. Zimmerman	1200	1200	1204	123		16				48					110	90	30	361	110	143			
Hilliard	Julian Palmer	160	160	160	17		5									55	50	10		35				
Hutto Chapel	Lawrence Henize	250	250	250	632		9									84	404	12	65	50				
Yulee		375	375	375	498		25				10					454	160	8	181	50	35			
Jacksonville: Anderson Mem.	E. P. Hendry	1700	1700	1702	249		56				13					313	718	45	584	260	23			
Arlington	H. M. Felton	4000	4000	4010	1323		100				131					1359	4190	105	1694	500	10			
Avondale	J. W. Blitch	3900	3900	3900	1922		96				97					1020	1700	50	1836	500	1245			
Epperson Mem.	John E. Rice	1250	1250	1250	130		37				130					280	150	42	439	200	67			
Epworth	Spivey Brabham	600	600	475	58	17	22				34					103	12	16	358	75	25			
Glen Myra		300	300	300	25		12				10					100	173	13	150	30				
Fairfield	A. B. Weston	600	600	600	85		23				10					76	60	15	283	125	140			
First Church	Blackburn; Symons, Asso.	8000	8000	8002	\$ 14		4666		426		201					1517	34569	151	3073	1360	2035			
Forestview	Norman E. Booth	100	100	100	49		11				12					80	18	9	30	30	5			
Gilmore	Bruce Galloway	150	150	150	82		16				26					57	276	20	103	50	86			
Glynea	Stacy Selph	750	750	758	69		48				39					276	907	35	317	155	90			
Good Shepherd	Don Richardson	500	500	500	347		13				56					154	792	34	396	100	38			
Marietta		150	150	150	186	7	12									70	185	19	114	20				
Hendricks Mem.	Paul L. Hartsfield	1600	1600	1601	576						89					233	1497	32	435	200	107			
Highlands	David T. Brewer	250	250	250	35		13									25	5	15	77	60				
Inman Mem.	M. J. Holtzclaw	375	375	375	31		21				23					50	352	25	260	80				
Lake Shore	George Wiseman	3000	3000	3006	371	38	55				75					250	1675	20	1203	300	260			
Lakewood	Alva H. Brock	1800	1800	1800	1436	141	94	\$ 29			41					491	195		845	125	552			
Livingston Mem.	Sidney H. White, Jr.	1400	1400	1440	184		25				82					160	483	18	930	311				
Main Street	O. B. Pickering	1500	1500	1553	340		25				105					613	1807	31	1718	300	100			
Murray Hill	Arthur J. Padgett	3800	3800	3800	1131		100		\$150		259					849	30795	47	1511	400	834			

North Shore.....	O. H. Hudgins	1250	1250	1250	210	86	45	25	372	1360	35	484	150	189	34258					
Oakcrest.....	W. J. Churchwell	100	100	67	1300	12	20	15	46	92	11	345	20	1931	30091					
Ortega.....	Osborne Belyeu	2100	2100	2100	343	99	40	50	309	1361	52	859	300	147	65452					
Peeler Mem.....	Lee Davidson	2000	2000	2000	253	57	49	28	337	790	75	805	200	69	45002					
Riverside Park.....	Gaylon Howe	11850	11850	11855	1479	304	452	300	1495	12153	200	7932	1800	2260	204796					
Riverview.....	B. B. Williams	900	900	900	667	35	20	155	171	1345	25	456	100	200	33228					
St. Paul.....	Robt. L. Jenkins	200	200	208	264	41			80	72	10	171	50	8	14676					
Snyder Mem.....	Robt. J. Gisler	1600	1600	1600	257	225		25	369	1120	15	964	350	35	34440					
Southside.....	Sikes; Jones, Asso.	7000	7000	7000	7529	191		166	1455	3943	215	2948	900	3705	158375					
Southside Estates.....	D. G. Dieffenwierth	625	625	626	144	16	144	10	171	30	28	518	50	103	15995					
Springfield.....	R. Wayne Owens	1600	1600	1600	372	35	107	90	474	540	30	2125	325	650	40760					
Spring Glen.....	Chas. P. Hamilton	1800	1800	1800	698	72	46	150	78	2465	21	480	200	625	45086					
Swaim Mem.....	Harris De Wese	3475	3475	3475	1655	100	115	240	817	5113	35	1063	500	654	59097					
Trinity.....	Nelson P. Moyer	1000	1000	1000	235	24	40	10	190	1217	20	749	150	75	20261					
Wesconnett.....	Larry O'Steen	500	500	450	115	38	51	38	180	451	38	288	90	350	27199					
Wesley Mem.....	Wm. G. Cofield	1125	1125	1128	418	51	80	65	460	295	50	1225	200	337	49437					
Woodstock Park.....	Paul Holloway	625	625	560	43		35	10	97	120	30	101	150		25181					
Jacksonville Beaches: Beach Ch., Mackay; Jones, Asso.		3750	3750	3738	195			20	281	570	53	2000	501	250	55857					
Christ Ch.....	David T. Scoates	300	300	300	350	25		25	237	50	25	563	100	52	40616					
Mandarin.....	E. L. Johnson	250	250	300	48	13			32	54	11	169	45		5254					
Orange Park.....	Don Nichols	750	750	770	1092	52	63	50	203	580	21	284	100		21922					
District Parsonage.....					269				125	50					2507					
Episcopal Residence.....															4259					
Total.....		\$ 82500	\$ 84896	\$ 84997	\$ 92	\$ 35645	\$ 225	\$ 2905	\$ 29	\$ 150	\$ 2879	\$ 6319	\$ 1396	\$ 18120	\$ 121046	\$ 1968	\$ 43931	\$ 12477	\$ 17762	\$ 2011607
Total Last Year.....			82140	82364	688	31553	153	2482	98	2624	4171	1376		18879	61989	1451	40486	12290	16111	1925482
Increase.....			\$ 2756	\$ 2633		\$ 4092	\$ 72	\$ 423	\$ 29	\$ 52	\$ 255	\$ 2148	\$ 20		\$ 59057	\$ 517	\$ 3445	\$ 187	\$ 1651	\$ 86175
Decrease.....					\$596									\$ 759						

STATISTICAL TABLE NO. 1, PART 1—LAKELAND DISTRICT

CHARGE AND CHURCH	NAME OF PASTOR	CHURCH MEMBERSHIP												CHURCH SCHOOLS									
		Total Full Members Reported Last Year	Received This Year on Profession of Faith or Restored	Received by Transfer from Other Methodist Churches	Received from Other Denominations	Removed by Transfer to Other Methodist Churches	Removed by Quarterly Conference Action or Withdrawn	Removed to Other Denominations	Removed by Death	Total Full Members	BAPTISMS				Total Officers, Teachers, and Other Leaders	CHURCH SCHOOL MEMBERSHIP					ATTENDANCE		
											Infants Presented by Parents or Guardian's	All Others: Children	Youth	Adults		Total Children (0-11 years) in entire Church School	Total Youth in entire Church School	Total Adults (22 and Older) in entire Church School	Total Church School Membership	Average Attendance at Sunday School (All Ages)	Average Attendance Meth. Sun. Evening Fel-ship (All Ages)	Average Attendance of Children	Average Attendance MYF Sundry Evening Meetings
1	2	3	4	5	6	7	8	9	10	11	12	13	14	15	16	17	18	19	20	21			
Alturas.....	John Larson	121	3	1	1	3	121	1	3	14	9	20	21	38	88	58	21	38	15		
Auburndale: First.....	W. C. Swygart	409	8	8	5	9	4	413	1	23	39	22	91	68	89	270	144	30	30		
Lena Vista.....	Paul Swisher	108	8	10	3	2	127	1	2	11	12	30	40	30	112	60	35	16		
Bartow: Asbury.....	Robert Lewis	336	22	4	10	1	351	5	9	56	26	141	44	114	325	161	50	22		
First Church.....	George L. Harper	755	16	10	24	2	747	7	4	79	59	215	128	202	604	291	60	47		
Bushnell.....	H. O. Boyette	202	2	14	12	4	198	2	2	25	5	32	12	32	81	53	17	6		
St. Catherine.....	50	50	2	2	6	5	1	22	34	10		
Clermont.....	H. T. Heitzenrater	659	6	13	5	13	9	653	11	3	99	38	146	77	99	360	221	78	53	24		
Coleman.....	John Olive	147	4	5	2	2	2	152	1	2	11	9	16	17	48	90	61	12		
Panasoffkee.....	73	6	14	1	2	87	6	16	22	15	34	87	64		
Sumterville.....	45	3	1	48	1	3	1	8	9	9	9	35	12	6		
Dade City.....	W. Harold Miller	1004	29	20	5	24	2	1022	21	12	64	65	222	115	225	627	284	148	52		
Davenport.....	E. J. Halter	183	10	1	3	1	196	2	3	43	13	55	25	19	112	74	16		
Dundee.....	Don Crews	82	1	1	14	65	1	7	6	20	8	10	44	35	10		
Faton Park.....	Larry Webb	34	3	37	1	1	9	4	16	10	6	36	22	6		
Mascotte.....	41	3	1	4	41	1	1	5	8	25	6	11	50	30	8		
Eloise.....	Troy Hatmaker	55	37	4	4	100	30	6	11	4	20	17	88	65	35	8	20			
Ft. Meade.....	C. E. Stanfield	510	9	13	2	13	23	3	492	7	9	132	24	84	127	259	186	60	20	32		
Frostproof.....	E. L. Dinkins	461	7	21	15	7	2	493	5	7	69	16	104	43	84	247	174	60	18		
Fruitland Park.....	Hue Holloway	250	5	13	2	2	1	267	4	4	34	15	56	33	38	142	114	22		
Groveland.....	E. E. Hawk	467	15	14	9	3	484	4	4	54	30	121	75	94	320	220	20		
Haines City.....	Robt. D. Bledsoe	497	20	29	4	11	4	529	3	9	92	35	131	61	123	350	209	16	28		
Highland City.....	Robt. H. Hines	170	6	4	2	5	156	3	19	35	28	39	121	74	22	5	17		
Homeland.....	Gary Shiplett	61	1	1	59	7	7	17	6	20	50	36	7		
Indian Lake Estates.....	T. R. Jones	54	6	6	5	1	60	1	1	27		
Kathleen.....	Oliver F. Taylor	113	4	7	2	2	1	1	120	1	22	9	30	19	38	96	48	7		
Lakeland: College Hgts.....	R. E. Rutland, Jr.	1189	25	55	31	30	5	22	14	1229	12	7	160	72	184	136	346	738	400	75	374	75	
First Church.....	Clare Cotton; W. M. Irwin, Asso.	3023	43	90	50	92	14	32	3068	30	9	364	204	556	463	946	2169	1000	86	94	
Lakewood Park.....	D. C. Vincent	183	6	5	1	2	2	191	1	6	4	11	62	40	50	163	72	41	22		
Methodist Temple.....	John R. Hunt	417	12	43	9	12	10	6	451	6	15	79	24	108	62	111	305	154	45		
Orange Heights.....	Guy Atrehan	196	1	9	1	4	1	4	197	5	1	15	17	47	25	54	143	99	10		
Trinity.....	O. C. Driskell	350	13	9	8	7	3	364	3	6	29	11	51	24	69	155	90	31	15	14		
Wesley Memorial.....	J. Marvin Sweat	1028	50	39	19	25	2	5	14	1090	20	40	171	50	222	115	247	634	319	28	

Lady Lake.....	Robert Fox	71	1	3	4	4	3	72	1	8	6	8	3	17	34	28		
Christ.....		126	14	20	7	4	3	160	5	11	30	14	84	17	38	151	90	15
Lake Alfred.....	Dennis De Lacure	180	14	8	2	6	15	180	4	5	28	14	51	21	41	127	82	
Lake Wales.....	Robert C. Boggs	981	24	53	5	22	4	1030	10	7	184	52	207	140	358	757	469	115
Leesburg (Morrison Mem.).....	M. McCoy Gibbs																	
	Donald Bain, Asso.	1494	33	50	22	39	9	1527	10	17	237	52	216	161	259	688	378	60
Mulberry.....	James Smith	346	12	10	8	9	4	356	2	8	33	21	67	71	54	213	132	35
Oxford.....	Roy L. McCormick	99	8	7	5	2	2	107	6	5	13	8	24	19	18	69	43	
Ridge Manor.....	W. B. Mundy	106	20	12	8	2	1	143	1	3	3	5	10	7	22	44	35	
Trilby.....	Morris Olive	59						59				3	8	3	4	18		
Blanton.....		52		2			6	47				3	8	5	8	24		
Lacoochee.....		68		5			43	30										
San Antonio.....		25		2				26	3			4	12	9	20	45		
Webster.....	Franklin George	120	9	6				135	2	7	14	7	22	8	17	54	40	6
Center Hill.....		48	4		2	2	1	51			3	7	5	6	20	38	26	8
Linden.....		48	4					51	5	4	8	6	10	10	36	25		10
Wildwood.....	T. J. Sofge	302	1	2	3	5	3	299	5	1	40	18	74	46	53	191	106	53
Winter Haven: Beymer Mem.....	George C. Powell	1590	31	82	7	76	8	1613	14	8	229	82	359	212	552	1205	542	10
Southeast.....			3	53	2			58		2	7	11	35	11	23	80	40	
Trinity.....	Charles Kinder	238	25	26	7	18	2	273	3	23	48	19	96	35	90	240	143	18
Zephyrhills.....	Henry L. Kinnard	616	35	32	13	16	29	635	3	30	45	18	85	75	199	377	282	40
District Parsonage.....																		
Total.....		19842	621	829	271	521	193	20510	232	332	2634	1211	4234	2686	5192	13326	7301	701
Total Last Year.....			742	979	247	611	192	18842	236	392	2557	1163	4290	2637	5093	13183	7118	507
Increase.....					24	1	7	668			77	48		52	99	143	183	194
Decrease.....			121	150		90			4	60			56					337

STATISTICAL TABLE NO. 1, PART 2—LAKELAND DISTRICT

CHARGE AND CHURCH	NAME OF PASTOR	CHURCH SCHOOLS (Continued)										W. S. C. S.			METH. MEN'S CLUBS		No. of Organized Churches	PROPERTY AND OTHER ASSETS					Number Female Members	Church Member Family Units															
		ATTENDANCE (Continued)			ADDITIONAL INFORMATION							Number of Societies (Not Glds. Ors. or Gr.)	Membership (Including Wesleyan Service Guild)	Amount Paid for Local Church and Community Work	Number Chartered Groups	Membership		Number "Together" Subscriptions	Estimated Value of Church Buildings, Equipment, and Land	Estimated Value of Parsonages, Furniture, and Land	Estimated Value of Other Property (Including Cash, Bonds, etc.)	Indebted on Bldgs., Equipment, Parsonages			Indebtedness on Current Expenses														
		Av. Att. Adults Ch. Sch. Meetings Other than S. S.	Nursery Home Members	Youth Home and Ext. Members	Adult Home and Ext. Members	Number of Church Schools on Charge	Meth. Pupils and Constituents in Vacation Ch. Schls.	Ch. School Mem. Using the Ch. on Prof. of Faith	No. of Chs or Ors Using or Not Using Approved Meth. Lsn. Mat.	Ch. Schl. Offering for World Service and Conference Benevolences	Using															Not	30	31	32	33	34	35	36	37	38	39	40	41	42
Alturas	John Larson	12	3	6	1	28	3	8	217	1	27	\$ 700	1	22	7	1	\$ 30000	\$ 4500	\$ 7500						60	51													
Auburndale: First	W. C. Swygert	20	2	5	4	1	75	6	246	1	72	660	1	15	11	1	58000	8700	1260	\$ 482					227	189													
Lena Vista	Paul Swisher					1	51	5	87	1	20	26	1	12	3	1	55000	6000	8000	20000					75	35													
Bartow: Asbury	Robert Lewis	25	26	4	4	1	80	18	750	1	55	506	1	40	6	1	90000	11000		36400					142	125													
First Church	George L. Harper	18	13	2	19	1	100	9	470	1	136	510		21	1	1	245000	22500	5750	14950					508	433													
Bushnell	H. O. Boyette		7		5	1	32	2	150	1	50	446				1	45000	16900	2000	3500					112	65													
St. Catherine						1			30							1	10000								30	20													
Clermont	H. T. Heitzenrater	65	12		12	1	78	5	24	1	158	1845	1	55	28	1	339204	17500	14049	137037					374	355													
Coleman	John Olive			1	2	1	28	3	170	1	33	283		2	1	1	26500	10000							72	66													
Panasoffkee					2	1	50	4	75	1	21	23				1	9500	2000							44	40													
Sumterville					1	1	21	2	60	1	17	19				1	8000								27	13													
Dade City	W. Harold Miller	49	24		25	1	91	22	753	1	181	983	1	57	266	1	25000	15000	6000	56000					533	361													
Davenport	E. J. Halter					1	65	8	242	1	55	730		21	1	1	41100	11000	3000	1500					106	82													
Dundee	Don Crews					1	20	1	75	1	15	67		4	1	1	17000	9000							42	32													
Eaton Park	Larry Webb					1	20		20	1	9	19		11	1	1	4300	2150							27	11													
Mascotte						1	25	3	21	1	9	117		19	1	1	7000								20	20													
Eloise	Troy Hatmaker					1		20	60	20						1	6000	4500							57	10													
Ft. Meade	C. E. Stanfield	16	14		8	1	83	6	373	1	108	830		11	1	1	127000	15000		66200					285	267													
Frostproof	E. L. Dinkins	48	22			1	90	7	372	1	83	387	1	45	137	1	125000	20000	100000						247	206													
Fruitland Park	Huie Holloway	14	3	3	7	1	43	5	192	1	39	601		27	1	1	35526	9500	6000	1000					140	125													
Groveland	E. E. Hawk				25	1	136	15	360	1	81	283	1	35	12	1	17400	15000	30000						225	180													
Haines City	Robt. D. Bledsoe	13			11	1	79	9	434	1	122	315	1	42	242	1	154000	27500	3200	5544					304	264													
Highland City	Robt. H. Hines					1	63	5	11	1	41	144	1	21	3	1	17500	5000	381						86	62													
Homeland	Gary Shiplett	8				1	26		150	1	11	82		2	1	1	11000	6000							34	35													
Indian Lake Estates	T. R. Jones									1	28	542		2	1	1	50000		1000	9550					32	32													
Kathleen	Oliver F. Taylor					1	50	4	132	1	12	30		40	1	1	12500	9000							70	61													
Lakeland: College Hgts.	R. F. Rutland, Jr.	30	18		24	1	80	25	1303	1	297	2695	1	25	100	1	230000	11500	6466	500					681	545													
First Church	Clare Cotton; W. M. Irwin, Asso.	363	50	105	210	1	226	35	2384	1	505	2133	1	200	1025	1	890014	37000	10289	8500					1838	1025													
Lakewood Park	D. C. Vincent		18			1	48	6	8	1	41	91	1	18	6	1	25000	8500		12800					112	94													
Methodist Temple	John R. Hunt		13			1	65	10	206	1	86	192	1	28	43	1	114500	17000	10000	31907					230	203													
Orange Heights	Guy Atkinson	12				1			110	1	53	2332	1	30	10	1	75000	10275	8304	26000					112	82													
Trinity	O. C. Driskell	25	13		6	1	39	8	550	1	62	569	1	65	3	1	88500	13000	2500	31912					116	128													
Wesley Memorial	J. Marvin Sweat	16	30			1	107	29	396	1	171	809	1	42	297	1	246000	35000	24800	68176					622	480													

Lady Lake	Robert Fox				1			4		66	1	27	260			2	1	38000	8500	700	150		43	37	
Christ					1		10	7			1	32	618	1	24	60	1	62000		2000	25000		88	65	
Lake Alfred	Dennis De Lacure	5		6	1			7		251	1	46	274	1	18	84	1	30000	9000	10400		101	99		
Lake Wales	Robert C. Boggs	45	11	15	15	1		18	23		1	232	1311	1	40	10	1	415000	24000	20667	96500		620	432	
Leesburg (Morrison Mem.)	M. McCoy Gibbs																								
	Donald Bain, Asso.	25	15	20	23	1		89	26	26	1	234	555	1	50	40	1	265000	40000	5700	8564			600	
Mulberry	James Smith	22	6	22	4	1		40	8	15	1	72	399	1	53	13	1	103500	27000	3470	17760		199	182	
Oxford	Roy L. McCormick				9	1		41	4	7	1	17	46			3	1	15000	10000		500		59	56	
Ridge Manor	W. B. Mundy	15				1		26			1	50	723	1	37		1	45000	1650		6000		70	71	
Trilby	Morris Olive					1					1	7	15			1	1	5000					18	7	
Blanton											1	20	1			1	1	5000					20	25	
Lacocchee											1	14	17			1	1	5000					15	10	
San Antonio										1	1	12	5			2	1	5000					30	20	
Webster	Franklin George					1		6	6	6	1	20	175			11	1	20500	10000				55	50	
Center Hill						1		1	1	1	1	13	50			6	1	12000	6000				23	25	
Linden						1		23	2	5	1	10	183			7	1	13000					27	23	
Wildwood	T. J. Sofge	13		4	1	1		50		15	1	59	399	1	15	2	1	23500	17850	1061			154	120	
Winter Haven: Beymer Mem.	George C. Powell	30	35		32	1		112	23	31	1	309	1174	1	81	433	1	448000	22500	95500	23668		778	647	
Southeast						1		3	5	5	1	14					1	700		2000			29	25	
Trinity	Charles Kinder		5			1		60	16	7	1	48		1	35	10	1	51500	15000		26000		155	133	
Zephyrhills	Henry L. Kinnard	30	3			1		100	11	16	1	157	126	1	65	30	1	125000	25000	20000	6800		389	328	
District Parsonage																		45000			19000				
Total		874	388	177	464	50		2713	410	600	12	\$ 13896	50	3971	\$25299	27	1170	3080	53	\$ 5352844	\$ 641525	\$ 478197	\$ 695700	10463	8652
Total Last Year		674	439	180	528	50		2663	479	526	14	\$ 13528	49	3792	28709	27	1251	3362	52	4961226	638225	382435	625024		
Increase		200						50	69	64		\$ 368	1	179					1	\$ 391618	\$ 3300	\$ 95762	\$ 70676		
Decrease			51	3	64						2														

STATISTICAL TABLE NO. 2, PART 1—LAKELAND DISTRICT

CHARGE AND CHURCH	NAME OF PASTOR	EXPENDITURES FOR LOCAL CHURCH					MINISTERIAL SUPPORT												55	56	57
		Paid on Principal and Interest on Old In- debtedness, Loans, Mortgages, etc.	Paid for Building and Improvements (Not In- cluding loans, mortgages, etc.)	Paid Other Current Expenses, Incidentals, etc.	Pd. for Ch. Sch., Ins., Materials, Supplies, Administration, etc.	PASTORS AND ASSOCIATE PASTORS					DIST. SUPT'S FUND		EPISCOPAL FUND		CONF. CLMTS' FUND		MINIMUM SAL. FUND				
						Salary Claim: Pastor, Associate Pastor(s)	Salary: Paid Pastor	Salary: Paid Associate(s) Pastor(s)	Total Paid	Travel and Expense Fund: Paid Pastor and Associate(s)	Apportioned	Paid	Apportioned	Paid	Apportioned	Paid	Apportioned	Paid			
Alturas	John Larson	\$ 197	\$ 2548	\$ 183	\$ 3200	\$ 3200	4983	\$ 600	\$ 176	\$ 176	\$ 64	\$ 432	\$ 432	\$ 80	\$ 80	\$ 64	\$ 20				
Auburndale: First	W. C. Swygert	4328	5196	676	5200	4983	4983	575	286	286	104	702	702	130	130	104	50				
Lena Vista	Paul Swisher	\$ 2400	4381	1736	200	1500	1500	600	82	83	30	30	202	38	38	30	15				
Bartow: Asbury	Robert Lewis	6000	4000	7200	1500	5200	5200	500	286	286	104	104	702	704	130	130	104				
First Church	George L. Harper	800	22768	21753	1650	7000	7000	600	385	385	140	140	945	945	175	225	140				
Bushnell	H. O. Boyette	660	220	1975	352	4200	4283		231	236	84	85	567	578	105	108	86				
St. Catherine			39	77	41	600	600	10	33	36	12	12	81	81	15	12	25				
Clermont	H. T. Heitzenrater	19334	1375	1309		5200	5350	500	286	303	104	110	702	742	130	138	110				
Coleman	John Olive		550	1240	277	1600	1600	400	88	88	32	32	216	216	40	40	32				
Panasofkee			189	1028	187	650	650	150	36	36	13	13	88	88	16	16	13				
Sumterville				203	142	500	562	50	27	28	10	10	68	68	12	13	10				
Dade City	W. Harold Miller	22670	2496	36973	1488	7000	7000	500	385	385	140	140	945	945	175	175	140				
Davenport	E. J. Halter	885	741	1882	814	4200	4200	100	231	231	84	84	567	567	105	105	84				
Dundee	Don Crews		65	743	195	1200	1200	300	66	82	24	30	162	202	30	37	24				
Eaton Park	Larry Webb		20	27	47	260	260	14	14	5	5	35	35	7	7	5	15				
Mascotte			1000	80	104	700	700	450	39	38	14	14	95	95	17	18	7				
Eloise	Troy Hatmaker		700	276	108	600	600		33	33	12	12	81	81	15	15	12				
Ft. Meade	C. E. Stanfield	8000	2500	1085	1368	5800	5800	200	319	319	116	116	783	784	145	145	210				
Frostproof	E. L. Dinkins		345	12498	1405	5500	5500	600	302	303	110	110	743	715	137	138	110				
Fruitland Park	Huie Holloway	1560	792	6674	1158	3600	3600	600	198	198	72	72	486	486	90	90	72				
Groveland	E. E. Hawk		17300	8290	1044	5600	5600		308	308	112	112	756	756	140	140	112				
Haines City	Robt. D. Bledsoe	8568	7229	5909	1618	6600	6600		363	360	132	132	891	896	165	165	150				
Highland City	Robt. H. Hines		447	2002	209	3000	3000	600	165	165	60	60	405	405	75	75	60				
Homeland	Gary Shiplett		57	591	170	1200	1200	300	66	66	24	24	162	162	30	30	24				
Indian Lake Estates	T. R. Jones	10200	3500	1850		600	600	600	33	33	12	12	81	81	15	15	12				
Kathleen	Oliver F. Taylor	600	50	539	138	2400	2400		132	132	48	48	324	324	60	60	48				
Lakeland: College Hgts.	R. E. Rutland, Jr.	4156	3204	34040	2417	7200	7200		396	396	144	144	972	972	180	180	25				
First Church	Cotton; Irwin, Asso.	8232	5644	50843	10906	15700	10500	\$ 5200	864	864	314	314	2119	2112	393	396	750				
Lakewood Park	D. C. Vincent	2435	325	640	365	1200	1200		66	67	24	25	162	163	30	31	24				
Methodist Temple	John R. Hunt	5519	7429	5528	876	5200	5200	600	286	286	104	104	702	702	130	130	104				
Orange Hgts.	Guy Athearn	1473	31500	1521	250	3000	3000	600	165	197	60	66	405	445	75	82	60				
Trinity	O. C. Driskell	3529	1001	3071	374	4800	4800		264	264	96	96	648	648	120	120	96				
Wesley Mem.	J. Marvin Sweat	4524	4608	18831	3377	6600	6600		363	363	132	132	891	891	165	165	132				

Lady Lake.....	Robert Fox	1001	1374	914	99	2400	1200	1200	60	132	66	48	24	324	162	60	30	24	50	
Christ.....		179	15076	5059	556		1200	1200			216	66	24		162	30	24	24	110	
Lake Alfred.....	Dennis De Lacure		136	6202	384	3800	3800	3800	400	209	66	76	84	513	516	95	96	76	25	
Lake Wales.....	Robt. C. Boggs	6257	27856	26600	4285	6700	6700	6700	600	368	369	134	134	904	905	168	168	134	150	
Leesburg.....	Gibbs; Bain, Asso.	2240	18400	21966	1961	12420	8316	4200	12516	300	638	683	248	248	1677	1677	311	248	20	
Mulberry.....	James Smith	7842	1358	8641	961	5400	5400		5400	500	297	297	108	108	729	729	135	108	10	
Oxford.....	Roy L. McCormick		282	593	170	2500	2500		2500	500	137	138	50	50	337	338	62	50	15	
Ridge Manor.....	W. B. Mundy	2349	1296	2580	152	1400	1400		1400	600	77	77	28	28	188	189	35	28	15	
Tribby.....	Morris Olive				32	600	600		600	200	33	33	12	12	81	81	15	12	8	
Blanton.....					62	800	800		800		44	44	16	16	108	108	20	16		
Lacoochee.....						200	200		200		11	17	4	6	27	61	5			
San Antonio.....		1400			28	600	600		600	200	33	33	12	12	81	86	15	12	6	
Webster.....	Franklin George	933		991	191	1500	1500		1500	300	82	83	30	30	202	202	38	30		
Center Hill.....		406	415	54	900	900		900	150	50	57	18	18	122	128	22	19	18	5	
Linden.....		100	357	91	600	600		600	270	33	36	12	12	81	81	15	15	12		
Wildwood.....	T. J. Sofge	2172	2507	415	4600	4600		4600	400	253	253	92	92	621	621	115	115	92		
Winter Haven: Beymer Mem.....	George C. Powell	6539	4709	51704	2106	8200	8200		8200		451	451	164	164	1107	1107	205	164	50	
Southeast.....		1200	269																	
Trinity.....	Charles Kinder	4764	1283	6665	805	5000	5000		5000		275	275	100	100	675	675	125	75	149	
Zephyrhills.....	Henry L. Kinnard	7798	12100	14227	961	6000	6000		6000	25	330	330	120	120	810	810	150	120		
District Parsonage.....		7156	38827	702																
Total.....		\$ 157670	\$ 257908	\$ 388550	\$ 46952	\$ 190430	\$ 181204	\$ 9400	\$ 190604	\$ 16154	\$ 10427	\$ 10571	\$ 3808	\$ 3838	\$ 25707	\$ 25864	\$ 4761	\$ 4844	\$ 3790	\$ 2180
Total Last Year.....		117747	224636	368276	47977	180560	171992	9000	180992	13803	9926	10014	3611	3670	24378	24192	4512	4433	1821	973
Increase.....		\$ 39923	\$ 33072	\$ 20274		\$ 9870	\$ 9212	\$ 400	\$ 9612	\$ 2351	\$ 501	\$ 557	\$ 197	\$ 168	\$ 1329	\$ 672	\$ 249	\$ 411	\$ 1969	\$ 1207
Decrease.....					\$ 1025															

STATISTICAL TABLE NO. 2, PART 2—LAKELAND DISTRICT

CHARGE AND CHURCH	NAME OF PASTOR	BENEVOLENCES																				All Other Benevolences	Grand Total Paid (Not total Raised) Add Lines 44-47 and 49-77		
		WORLD SERVICE AND CONF. BENEVOLENCES			World Service Special Gifts	General Advance Specials	One Great Hour of Sharing	Fellowship of Suffering and Service	Television-Radio Ministry Fund	Methodist Student Day	Methodist Youth Fund	Race Relations Sunday	OTHER CONFERENCE BENEVOLENCES											Total "10 in 1"	
		Apportioned	Accepted	Paid									Operational Exp.: Colleges, Univ., Seminars	Oper. Expenses: Wesley Foundations	Capital Exp.: Coll., Univ., Seminars, Wes. Foundations	Hospitals	Children's Home	Conference Advance Specials	Church School Rally Day	W.S.C.S. (Inc. W. S.G.) Cash Sent to Dist., Conf. Treas.	Methodist Owned Homes For Aged				
58a	58b	58c	59	60	61	62	63	64	65	66	67	68	69	70	71	72	73	74	75	76	77	78			
Alturas	John Larson	\$ 325	\$ 325	\$ 325	\$ 118	\$ 10	\$ 155	\$ 27	\$ 10	\$ 73															
Auburndale: First	W. C. Swygert	1250	1250	1250	298		40		27		111					\$ 100	\$ 135	\$ 23	\$ 328		\$ 50	\$ 87		9005	
Lena Vista	Paul Swisher	80	80	87	54		10		15		25					348	603	24	467		252			20554	
Bartow: Asbury	Robert Lewis	750	750	750	276		25		84		200					45	70	10	163		15	28		11738	
First Church	George L. Harper	4400	4400	4400	1488		152		51		3250	\$ 50				108	785	20	301		50	1000		29327	
Bushnell	H. O. Boyette	525	525	532	94		39				38					1978	1720	31	1780		600	459		72425	
St. Catherine		75	75	63	6		18									215	340	8	330		75	250		10509	
Clermont	H. T. Heitzenrater	1650	1650	1650	1637	94	75		108		768					70	25	5			15			1135	
Coleman	John Olive	170	170	170	27		21	\$ 10	7		40					602	1260	40	871		300	225		36901	
Panasoffkee		75	75	75	79		24				25					67	195	10	114		35			5171	
Sumterville		60	60	60	45		8		5		20					89	48	5	71		28			2800	
Dade City	W. Harold Miller	3500	3500	3503	1703		80		165		250	6				51	25	5	49		18			1378	
Davenport	F. J. Halter	425	425	425	207	33	16		7		8	18				443	1790	51	1427		500	1235		84059	
Dundee	Don Crews	125	125	156	73		4		33		15					95	320	11	452		100	206		11591	
Eaton Park	Larry Webb	20	20	20	19		5									84	152	26	154		37	30		3657	
Mascotte		20	20	50	43		6									5	30	2	13		10			784	
Floise	Troy Hatmaker	20	20	20	15											48	50	5	62		25			2795	
Ft. Meade	C. F. Stanfield	1600	1600	1593	469	31	30		76		215					21	30	5			10				1938
Frostproof	E. L. Dinkins	1300	1300	1300	846		59		134		500	100				560	1290	51	904		269	583		26714	
Fruitland Park	Hue Holloway	425	425	425	198		34		40		40					335	140	36	676		300	245		26395	
Groveland	E. E. Hawk	1300	1300	1301	683		37		77		250	80				448	130	33	208		100	425		17433	
Haines City	Robt. D. Bledsoe	2300	2300	2302	1555		60		70		650					385	830	42	424		300	250		38321	
Highland City	Robt. H. Hines	350	350	350	191		40		18		100					1022	1140	60	1014		400	305		40337	
Homeland	Gary Shiplett	150	150	150	71		10				5					103	300	14	130		100			8369	
Indian Lake Estates	T. R. Jones	40	40	40	246		20				10					87	5	12	37		30	54		3095	
Kathleen	Oliver F. Taylor	250	250	250	150		17		20		50					10	60				85	75		17449	
Lakeland: College Hgts.	R. E. Rutland, Jr.	4000	4000	4007	4976		127	25	203		7912	30				50	70	8	56		50			5360	
First Church	Cotton; Irwin, Asso.	9000	9000	9000	\$ 10 13410		420		338		3650	200				1039	8553	75	2230		600	266		83325	
Lakewood Park	D. C. Vincent	50	50	52	38		20		1							1419	15115	150	5987		1100	5987		153141	
Methodist Temple	John R. Hunt	750	750	753	1015		85	18	22		150					20	65		203		21	14		6309	
Orange Hgts.	Guy Arhean	125	125	138	91		18		10		10	14				200	770	26	574		50	103		30244	
Trinity	O. C. Driskell	550	550	550	65		20		143		64	10				87	107	19	390		50			40138	
Wesley Mem.	J. Marvin Sweat	2200	2200	2200	979		100		67		582					148	331	20	707		60	98		16515	
																600	1959	100	778		500	1022		48660	

STATISTICAL TABLE NO. 1, PART 1—MIAMI DISTRICT

CHARGE AND CHURCH	NAME OF PASTOR	CHURCH MEMBERSHIP												CHURCH SCHOOLS									
		Total Full Members Reported Last Year	Received This Year on Profession of Faith or Restored	Received by Transfer from Other Methodist Churches	Received from Other Denominations	Removed by Transfer to Other Methodist Churches	Removed by Quarterly Conference Action or Withdrawn	Removed to Other Denominations	Removed by Death	Total Full Members	BAPTISMS			Preparatory Members Now on Roll (Baptized Children)	CHURCH SCHOOL MEMBERSHIP						ATTENDANCE		
											Infants Presented by Parents or Guardian's	All Others: Children	Youth, Adults		Total Children (0-11 years) in entire Church School	Total Youth (12-21 Years) in entire Church School	Total Adults (22 and Older) in entire Church School	Total Church School Membership	Average Attendance at Sunday School (All Ages)	Average Attendance Meth. Sun. Evening Fellowship (All Ages)	Average Attendance Additional Sessions of Children	Average Attendance MYF Sunday Evening Meetings	
																							10
Dania	A. D. Houghlin	679	29	11	5	20	13	9	4	678	12	7	8	25	109	42	44	220	200	60	25		
Davie	John Hires	416	26	15	10	11		3	3	450	17	9	49	16	114	35	39	204	140		25		
Florida City	Allen Barrett	245	8		4			1	1	250	3	4	56	16	84	33	44	177	76	20	13		
Hollywood: Hollywood Hills	Amos L. Boren	444	85	159	71	15		2	6	728	22	43	171	28	194	62	154	438	222		38		
Miramar	John Tindall	85	22	61	7	1	4	5	5	165	9	5	28	13	59	11	17	100	59		7		
Temple	H. E. Garrett	1275	56	113	33	53		10	17	1396	14	15	189	54	196	176	120	546	318	175	17		
West	Chas. J. Jeans	496	26	16	9	11	2	4	3	527	7	5	109	30	201	60	65	356	296	49	33		
Epworth	R. L. Case	29	60	16						105	10	13	12	11	102	25	20	158	83		9		
Homestead: First	Eldon Simmons	925	53	46	23	37		1	6	1003	24	21	109	44	267	111	260	682	312		91		
Holy Trinity	W. Huntington	91	5	5	5	7				99	2	1	45	8	39	14	25	86	55		3		
Redland	Joe H. Smith	130	2	6		2			1	135	4		46	9	23	20	12	64	47		36		
Silver Palm	C. L. Herron	563	16	11	5	10		3	7	575	3	3	79	55	144	124	105	428	197	75	96		
Key West: Coppitt Keye	S. Harry Russell	38	5	10		2		5		46	5	9	38	9	90	10	11	120	80	5	15		
El Salvador	C. M. Benitez	211	8			2			2	215	13	2	64	10	45	22	27	104	81		17		
First	Joseph Jones	617	28	25	5	17	1	6	5	646	24	8	125	32	147	58	111	348	203		25		
Fleming Street	S. Harry Russell	348	7	3	3	5		2	7	344	10		110	25	129	53	27	234	150	12	14		
Ley Memorial	A. A. Jameson	575	34	36	1	27	2	1	1	615	31	19	168	38	220	67	85	410	257		39		
Marathon	C. Gail Norris	169	12	10	3	7	8	1	1	177	1		11	14	80	42	55	191	113		12		
Matecumbe	E. S. Kerrick	248	13	5	7	2		2		269	1	12	64	12	121	55	14	202	96		30		
Miami (Greater): Allapattah	A. A. Koestlin	1608	132	58	18	114		18	8	1676	31	44	324	110	323	257	438	1128	562		126		
Bryan Memorial	A. R. Charlesworth	791	22	33	1	21		6	9	811	15	7	177	31	127	85	130	373	188		78		
Carol City	R. F. De Busk Jr.	420	57	84	11	17	41	11	2	501	50	15	142	26	341	97	128	592	260		34		
Christ Church	J. F. Statham	550	13	4	1	8		1	3	556	3	4	35	22	48	24	76	170	93		21		
Coral Gables: First	J. H. Hanger																						
	G. D. Haley and M. S. McCastlain, Assos.	3697	137	138	73	74	35	20	26	3890	75	24	399	98	683	411	472	1664	765	185	130	200	
Coral Way	Wm. S. Echols	667	75	78	17	31	6	3	3	794	25	32	241	52	467	140	45	704	388		55		
Fullford	James C. Rowan	1164	36	27	16	33	7	5	13	1185	23	12	163	54	375	177	234	840	463		43		
Grace	Wm. T. Blair	1027	46	31	6	44	37	5	11	1013	21	17	101	52	210	172	146	580	336		30		
Hialeah: First	M. C. Hatch	1633	64	49	11	52	4	23	10	1668	30	22	273	103	506	261	245	1115	515	65	60		
North	Uel S. Dixon	1141	73	45	16	65	79	30	7	1094	13	11	243	43	375	157	118	693	375		175		
Holleman Park	O. H. Ripley Jr.	208	11	9	1	14			3	212	5	3	36	20	39	39	42	140	110		70		
Kendall	Fred E. Stinson	859	56	72	5	32	3	14	1	942	9	23	23	50	337	153	195	735	434		25		
Lakeview (Central Blvd. and Floral Park)	J. Barclay Jackson	693	16	8	1	80	113	23	4	498	2	3	195	16	57	40	70	183	129		20		

Miami Beach.....	A. Gene Parks	191	7	13	3	18	31	11	4	150	1	17	12	33	17	21	83	52	10
Miami Springs.....	O. N. Nelson	971	35	43	16	45	9	4	3	1004	11	2	149	81	300	207	183	771	424
Norland.....	Roland Vansant	955	126	75	13	49	13	3	3	1104	24	38	283	42	405	82	25	554	369
Ojus.....	Wm. E. Brooks	257	6	6	4	5	1	6	1	260	4	2	45	18	65	32	31	146	88
Olympia Heights.....	Wm. Sims	582	25	53	7	35	6	5	6	615	28	11	196	37	239	81	35	392	208
Opa Locka.....	Oscar K. Magarian	717	20	11	3	23	171	2	2	553	12	2	95	43	261	139	92	535	276
Palm Springs.....	A. E. Purviance	355	38	60	12	13	19	2	1	490	18	22	100	46	291	158	121	618	300
Peace.....	A. L. Stevenson	48	8	24	3	3	1	80	3	2	18	6	40	20	12	78	45
Perrine.....	E. L. Russell	490	40	61	16	11	1	9	3	583	6	34	50	23	233	88	127	471	285
Rader Memorial.....	K. G. Rogers; C. E. Warren, Asso.	1484	39	34	18	46	29	16	5	1479	24	11	364	53	252	130	230	665	357
Riverside.....	Gordon H. Strickland	1086	20	22	45	43	5	9	1026	4	17	112	64	118	156	420	758	210
Rudy Memorial.....	M. J. Alfonso	402	28	42	17	25	2	460	28	12	115	45	240	100	15	400	270
St. Paul.....	Fred E. Sanders	956	26	43	6	35	34	17	3	942	25	2	121	51	228	172	193	644	350
Sellars Memorial.....	Hugh Murphy	436	20	22	17	5	2	454	4	15	86	20	138	40	103	301	181
South Miami.....	Ralph B. Huston	1628	60	64	9	49	22	6	1684	37	30	538	95	569	290	530	1484	602
Southwest.....	W. Ray Finklea	326	23	10	8	10	10	3	344	9	6	104	15	101	69	58	243	143
Spanish American.....	A. A. Fernandez	223	5	3	1	230	6	4	12	28	8	37	85	50
Tamiami Temple.....	G. N. Craig	655	21	8	2	41	1	7	11	626	5	12	79	19	48	55	97	219	115
Tarbox Memorial.....	Morris G. Hanley	390	17	21	1	14	412	15	6	36	22	57	45	94	218	125
Trinity.....	R. E. Blanchard; M. Florence, Asso.	1742	35	30	5	34	6	8	19	1745	20	7	103	91	114	337	645	324
Wesley.....	W. L. Joyner	1007	43	20	7	45	21	40	5	966	27	6	161	54	205	153	207	619	296
Westwood.....	Joe Clark	131	18	20	6	163	5	3	15	12	91	34	20	157	80
White Temple.....	H. E. Buell; Chas. Penny, Asso.	1328	21	36	4	41	3	20	25	1300	8	9	60	51	145	86	408	690	330
Tavernier.....	Roy O. Burgess	184	12	14	9	3	4	3	209	1	2	16	12	66	32	36	146	85
District Parsonage.....																			
Total.....		38557	1893	1963	544	1428	744	422	281	40082	839	648	6583	2062	10496	5341	7006	24905	13168
Total Last Year.....		2172	2113	666	1565	582	383	281	38557	788	766	6053	2090	10922	5395	6918	25325	13178	1168
Increase.....						162	39	1525	51	530	88	486
Decrease.....		279	150	122	137	118	426	28	54	420	10	143

STATISTICAL TABLE NO. 1, PART 2—MIAMI DISTRICT

CHARGE AND CHURCH	NAME OF PASTOR	CHURCH SCHOOLS (Continued)										W. S. C. S.			METH. MEN'S CLUBS		PROPERTY AND OTHER ASSETS							Number Female Members 43a	Church Member Family Units 43b
		ATTENDANCE (Continued)				ADDITIONAL INFORMATION						Number of Societies (Not Glds. Gps. or Cir.)	Membership (Including Wesleyan Service Guild)	Amount Paid for Local Church and Community Work	Number Char-tered Groups	Membership	Number "Together" Subscriptions	No. of Organized Churches	Estimated Value of Church Buildings, Equipment, and Land	Estimated Value of Parsonages, Furniture, and Land	Estimated Value of Other Property (Including Cash, Bonds, etc.)	Indebted. on Bldgs., Equipment, Parsonages	Indebtedness on Current Expenses		
		Av. Att. Adults	Ch. Sch. Meetings Other than S. S.	Nursery Home Members	Youth Home and Ext. Members	Adult Home and Ext. Members	Number of Church Schools on Charge	Meth. Pupils and Constituents in Vacation Ch. Schs.	Ch. School Mem. Joining the Ch. on Prof. of Faith	No. of Chs or Gps Using or Not Using Approved Meth. Lsn. Mat.	Ch. Sch. Offering for World Service and Conference Benevolences														
		22	23	24	25	26	27	28	29	30	31	32	33	34	35	36	37	38	39	40	41	42			
Dania	A. D. Houghlin		16	10	15	1	120	21		\$ 335	1	114	\$ 2720	1	30	80	1	\$ 160000	\$ 33000	\$ 15465		325	300		
Davia	John Hires	10			3	1	79	15	15	800	1	37	416	1	25	129	1	30000	19500	20000	15368	261	204		
Florida City	Allen Barrett	7	9	1	4	1	83	4	2	150	1	36	500	1	15	16	1	25000	10500			106	92		
Hollywood: Hollywood Hills	Amos L. Boren	30	21			1	62	23	22	464	1	135	1977	1	71	5	1	212866	26400	15500	176223	429	360		
Miramar	John Tindall		7			1	23	4	7	69	1	21	210			3	1	26000	12000	47448	49000	89	78		
Temple	H. E. Garrett	95	19	53	14	1	80	24		600	1	221	2570	1	81	17	1	300813	27400	50218	129366	732	550		
West	Chas. J. Jeans	30				1	61	20	15	231	1	60	283	1	40		1	135000	15000	1500	29775	\$ 1200	300	200	
Epworth	R. L. Case							13	8			12				1	1	27000	19000			60	48		
Homestead: First	Eldon Simmons	44	25		10	1	87	20	20	513	1	205	1641			14	1	200000	22000	27000	20000	586	524		
Holy Trinity	W. Huntington	10				1		5	7			28	419			14	1	33500	12000		6100	30	60	53	
Redland	Joe H. Smith				12	1	26	2	6	118	1	32	109			6	1	33500	16500	2423	2561		76	40	
Silver Palm	C. L. Heron	11	12	19		1	72	16	18	430	1	76	892	1	20	10	1	142600	18300		4655	160	308	272	
Key West: Coppitt Keye	S. Harry Russell					1	87	3	3	100							1	20000		465		17	26		
El Salvador	C. M. Benitez		4		1	1	53	5			1		237				1	12000	10000	1000					
First	Joseph Jones					1	47	9	18	437	1	65	595	1	20	2	1	125000	23000	6000	7633		307	285	
Fleming Street	S. Harry Russell	25				1	52	3	21	255	1	42	538			3	1	125000	15500	8057	6023		178	210	
Ley Memorial	A. A. Jameson				10	1	80	10		706	1	30	1060	1	20	25	1	147000	17500	17400	76000		311	174	
Marathon	C. Gail Norris	20	5		2	1	23	6	7	280	1	26	817	1	30	75	1	126000	16500	1500	23477		100	94	
Matecumbe	E. S. Kerriek	15	20	4	3	1	115	9	9		1	73	341	1	35	4	1	84000	28000	15000	21000	878	156	80	
Miami (Greater): Allapattah	A. A. Koestline	84	26	31	37	1	128	26	39	1142	1	228	1142	1	89	41	1	460000	15000	21000	28000		958	931	
Bryan Memorial	A. R. Charlesworth	100	18		5	1	93	16	14	2	1	169	1009	1	65	300	1	245000	30000	7000	31162		441	427	
Carol City	R. F. De Busk, Jr.					1	120	37	13	500	1	55	348	1	33	1	1	86075	18000	10000	51000		280	204	
Christ Church	J. E. Statham		10		13	1	33	13	12	245	1	75	648	1	36	6	1	195000	19500	21000	23853		227	247	
Coral Gables: First	J. H. Hanger																								
	G. D. Haley and M. S. McCastlain, Assos.	129	30	25	45	1	134	69	26	1470	1	772	1858	1	200	42	1	867000	62514	38773	96142		2517	1651	
Coral Way	Wm. S. Echols	20				1	210	68	22	501	1	80	493	1	30	35	1	139000	14000		43600		489	325	
Fullford	James C. Rowan		25	42		1	97	24	23	695	1	215	1774	1	34	35	1	325000	23000	40000	64500		629	349	
Grace	Wm. T. Blair	98	23	27	15	1	116	26	20	370	1	168	3302	1	56	310	1	365000	19000	3409	76500		586	576	
Hialeah: First	M. C. Hatch	45	50	60		1	180	37	39	827	1	217	1033	1	87	12	1	464000	55000	9153	217425		937	835	
North	Uel S. Dixon	70	48	63	14	1	126	54		457	1	129	1074	1	61	8	1	321600	14500	32736	113000		505	550	
Holleman Park	O. H. Ripley, Jr.				5	1	45	6	5	6	1	37	236	1	17	25	1	55000	13500		3000		124	120	
Kendall	Fred E. Stinson	35				1	110	20	19	797	1	130	1065	1	65		1	187000	31000	27596	99900		395	356	
Lakeview (Central Blvd. and Floral Park)	J. Barclay Jackson	45				1		13	10	284	1	55	864	1	24	8	1	155000	30000	12003	31169		304	172	

Miami Beach	A. Gene Parks				1				1	6		200	1	54	2863			31	1	324000	60000	2155	9450		100	83
Miami Springs	O. N. Nelson	18			1	174	26		1		623	1	135	1179	1	28	15	1	275000	29000	1200	29528		579	340	
Norland	Roland Vanzant				1	278	74	24				1	122	1189	1	30	234	1	203000	19600	2307	113825		534	432	
Ojus	Wm. E. Brooks	5			1	62	2	10			212	1	40	1144	1	25	6	1	54700	13000	3000	18000		142	159	
Olympia Heights	Wm. Sims	25			1	96	7	13			300	1	46	262	1	30	3	1	65000	17500	10000	15273		355	329	
Opal Locka	Oscar K. Magarian	21	14	4	1		14	17			461	1	99	514	1	30	4	1	210000	16500		52000	600	317	163	
Palm Springs	A. E. Purviance	18	8	6	1	84	29	23			466	1	63	415	1	42	32	1	133140	17581	4000	71456		245	186	
Peace	A. L. Stevenson				1			4										1	45000	15000				50	35	
Perrine	E. L. Russell	55	15	3	1	136	24	14			800	1	102	583	1	32	10	1	124000	24500	4358	39610		319	283	
Rader Memorial	K. G. Rogers; C. E. Warren, Asso.		50	27	1	80	23	19			879	1	274	2624	1	20	38	1	414946	46821	1873	76606	400	835	802	
Riverside	Gordon H. Strickland	291	6	50	1	45	17				438	1	199	2742	1	50		1	338000	19500	20766	53800		594	656	
Rudy Memorial	M. J. Alfonso	8	25	4	1	135	22	10				1	63	135	1	15		1	138000	18500		78000		203	168	
St. Paul	Fred E. Sanders	24	17	12	1	65	12	8	17		413	1	165	2035	1	35	11	1	304000	11000		93906		518	491	
Sellars Memorial	Hugh Murphy				1	92	15	6	12		550	1	65	111	1	25	123	1	87000	15000		6148		189	133	
South Miami	Ralph B. Huston	39	35	15	1	145	40			2186	1	199	2978	1	40	22	1	1	291000	22000	64809			912	635	
Southwest	W. Ray Finklea			4	1	49	13	12			253	1	53	276	1	32	3	1	75000	20500		5539	22850	216	162	
Spanish American	A. A. Fernandez				1	48		7			146	1	19	23			4	1	130000	15000				104	86	
Tamiami Temple	G. N. Craig			10	1		6	10	4		200	1	96	635	1	40		1	132000	16000				321	320	
Tarbour Memorial	Morris G. Hanley	40		20	1	50	12	12			240	1	94	1012	1	35	14	1	77000	18500	8000	12635		234	227	
Trinity	R. E. Blanchard; M. Florence, Asso.	155		42	60	66	10	24		1260	1	313	1347	1	75	858	1	1	387750	24000	38334	10689		1023	1175	
Wesley	W. L. Joyner	15	16	20	1	105	35	17		550	1	153	272	1	75	89	1	1	145216	25000	12666	8931		564	537	
Westwood	Joe Clark	9		1	1		13	15		140	1	14	330	1	11	2	1	1	45000	14550	860	12325		94	72	
White Temple	H. E. Buell; Chas. Penny, Asso.	160	25	65	1		10	18		634	1	292	1854	1	114	38	1	1	340000	30000	107320	18120		859	760	
Tavernier	Roy O. Burgess		6	3	8	68	9	4	6		86	1	29	1047	1	15	5	1	120000	11000	12000	23000		101	91	
District Parsonage																				37500						
Total		1716	650	410	513	56	4320	1035	693	63	\$ 23813	53	6232	\$55741	45	1983	2770	56	\$10292206	\$1244666	\$ 735368	\$2228049	\$ 3268	22201	18658	
Total Last Year		1312	771	314	668	56	4161	1054	775	38	22557	54	6129	53777	47	2087	3220	56	9586175	1364040	634504	1791979	700			
Increase		404		96			159			25	\$ 1256		103	\$ 1964					\$ 706031		\$ 100864	\$ 436070	\$ 2568			
Decrease			121		155			19	82			1			2	104	450		\$ 119374							

STATISTICAL TABLE NO. 2, PART 1—MIAMI DISTRICT

CHARGE AND CHURCH	NAME OF PASTOR	EXPENDITURES FOR LOCAL CHURCH					MINISTERIAL SUPPORT												55	56	District Work	Ministerial 1% Plan
		Paid on Principal and Interest on Old Indebtedness, Loans, Mortgages, etc.	Paid for Building and Improvements (Not including loans, mortgages, etc.)	Paid Other Current Expenses, Incidentals, etc.	Pd. for Ch. Sch. Les., Materials, Supplies, Administration, etc.	PASTORS AND ASSOCIATE PASTORS					DIST. SUPT'S FUND		EPISCOPAL FUND		CONF. CLMNTS' FUND		MINIMUM SAL. FUND					
						Salary: Pastor (s)	Salary: Paid Pastor	Salary: Paid Associate(s) Pastor(s)	Total Paid	Travel and Expense Fund: Paid Pastor and Associate(s)	Apportioned	Paid	Apportioned	Paid	Apportioned	Paid	Apportioned	Paid				
Dania.....	A. D. Houghlin	\$ 3922	\$ 5450	\$ 13019	\$ 1260	\$ 6000	\$ 6000	\$ 6000	\$ 400	\$ 330	\$ 330	\$ 120	\$ 120	\$ 810	\$ 810	\$ 150	\$ 150	\$ 90	\$ 40			
Davie.....	John Hires, Jr.	13929	1819	1899	2616	4800	4800	4800	600	264	264	96	96	648	648	120	120	72	100			
Florida City.....	Allen Barrett		245	1328	382	3200	3200	3200	400	176	176	64	64	432	432	80	80	32	10			
Hollywood: Hollywood Hills.....	Amos L. Boren	13427	5894	14015	911	8000	8000	8000	600	440	440	160	160	1080	1080	200	200	120	238			
Miramar.....	John Tindall	907	2955	1380	358	1800	2000	2000	180	99	110	36	40	243	270	45	50	30	10			
Temple.....	H. E. Garrett	15684	2646	42046	1427	8100	8100	8100	300	445	444	162	162	1094	1092	202	204	117				
West.....	Chas. J. Jeans	2336	595	11250	152	4800	4800	4800	600	264	100	96	96	648	230	120	96					
Epworth.....	R. L. Case			1387																		
Homestead: First.....	Eldon Simmons	8202	3023	27618	1615	6600	6765	6765	483	363	372	132	135	891	914	165	170	99	30			
Holy Trinity.....	W. Huntington	759		1298	188	2400	2400	2400	600	132	132	48	48	324	324	60	60	36				
Redland.....	Joe H. Smith	1646	242	1338	307	3000	1510	1510	200	165	165	60	60	405	405	75	75	45				
Silver Palm.....	C. L. Herron	2964	2122	11989	1382	5500	5000	5000	300	302	302	110	110	743	742	137	137	92				
Key West: Coppitt Keye.....	S. Harry Russell		854	320	454	480	480	480	600	26	26	10	10	65	65	12	12	7				
El Salvador.....	C. M. Benitez		541	839	316	1200	1200	1200	240	66	66	24	24	162	162	30	30					
First.....	Joseph Jones	1908	2072	13896	685	6500	6500	6500	500	357	357	130	130	878	873	163	162	65	150			
Fleming Street.....	S. Harry Russell	1549	3351	7938	788	4600	4600	4600	600	253	253	92	92	621	621	115	115	69				
Ley Memorial.....	A. A. Jameson	20146	59324	8611	1205	6000	6000	6000	330	330	330	120	120	810	810	150	150	90				
Marathon.....	C. Gail Norris	2328	360	3500	575	4000	4000	4000	600	220	220	80	80	540	540	100	100	60				
Matecumbe.....	E. S. Kerrick	4317	550	4647	242	6000	6000	6000	228	330	170	120	60	810	40	150	75	44				
Miami (Greater): Allapattah.....	A. A. Koestline	17160	16210	58600	4474	8000	9200	9200	800	440	440	160	160	1080	1080	200	200	120	80			
Bryan Memorial.....	A. R. Charlesworth	7860	5286	25434	2050	7700	7700	7700	423	424	154	154	1038	1039	192	192	116	25				
Carol City.....	R. F. De Busk, Jr.	7232	3019	14494	983	4000	4394	4384	600	220	242	80	88	540	582	100	109	65				
Christ Church.....	J. E. Statham	6116	255	5606	410	5200	5200	5200	300	286	286	104	104	702	702	130	130	78				
Coral Gables: First.....	Hanger;																					
	Haley and McCastlain, Assos.	24239	5741	42623	12311	24100	11700	\$12400	24100	1800	1326	1325	482	482	3253	3253	602	602	482	500		
Coral Way.....	Wm. S. Echols	7999	1904	10673	7148	5400	5400	5400	600	297	297	108	108	729	729	135	135	81				
Fulford.....	James C. Rowan	14603	1952	19250	2663	6600	6600	6600		363	363	132	132	891	891	165	165	99	66			
Grace.....	Wm. T. Blair	17892	1050	32917	1854	7400	7400	7400	600	407	407	148	148	999	999	185	185	111				
Hialeah: First.....	M. C. Hatch	41351	2992	33280	3729	8000	8000	8000	600	440	440	160	160	1080	1080	200	200	120	69			
North.....	Uel S. Dixon	12462	35095	163624	1200	6000	6000	6000	600	330	330	120	120	810	810	150	150	90	60			
Holleman Park.....	O. II. Ripley, Jr.	863	728	2645	414	4500	4500	4500	500	247	248	90	90	608	608	112	112	68	50			
Kendall.....	Fred E. Stinson	12000	5072	23072	3544	5900	5900	5900	600	324	325	118	118	796	796	148	147	89				
Lakeview.....	J. Barclay Jackson	6519	1672	5464	555	4900	4900	4900	600	269	269	98	98	662	662	123	123	73				

Miami Beach	A. Gene Parks	2398	3637	9695	508	6000	6000	6000	6000	600	330	330	120	120	810	810	150	150	90	
Miami Springs	O. N. Nelson	16000	2000	18703	2853	7500	7500	7500	600	412	412	150	150	1012	1012	188	188	113	75	
Norland	Roland Vanzant	9506	9822	13900	1524	5400	5700	5700	600	297	314	108	114	729	770	135	142	86	23	
Ojus	Wm. E. Brooks	1792	1546	2652	275	4200	4300	4300	900	231	237	84	86	567	581	105	108	65	5	
Olympia Heights	Wm. Sims	8099	1159	8740	692	5400	5400	5400	600	297	297	108	108	729	729	135	135	91		
Opal Locks	Oscar K. Magarian	5090	17888	2283	2213	5200	5200	5200	600	286	286	104	104	702	702	130	130	78	25	
Palm Springs	A. E. Purviance	2772	6986	5186	1408	6000	6000	6000	600	330	330	120	120	810	810	150	150	90	40	
Peace	A. L. Stevenson				200	1800	600	600		99	33	36	9	243	81	45	12		12	
Perrine	E. L. Russell	9970	1431	9587	1200	4800	4800	4800	600	264	264	96	96	648	648	120	120	72	50	
Rader Memorial	Rogers; Warren, Asso.	15987	1312	27841	2368	15500	10000	5500	15500	500	852	853	310	310	2093	2093	388	388	233	200
Riverside	Gordon H. Strickland	14198	4064	27328	2326	7500	7500	7500	600	412	412	150	151	1012	1013	188	187	111	150	
Rudy Memorial	M. J. Alfonso	13560	339	5800	1800	4800	4800	4800	600	264	256	96	96	648	270	120	120			
St. Paul	Fred E. Sanders	30284	896	15376	1835	6000	6600	6600	300	330	212	120	77	810	540	150	96		99	
Sellers Memorial	Hugh Murphy	1646	780	4388	721	4400	4500	4500	500	242	242	88	88	594	594	110	110	66	100	
South Miami	Ralph B. Huston	2822	3680	42137	7098	8100	8100	8100	400	445	445	162	162	1094	1095	202	202	120	25	
Southwest	W. Ray Finklea	3619	1030	5289	514	4000	4020	4020	600	220	221	80	80	540	543	100	103		60	
Spanish American	A. A. Fernandez	804	175	1949	120	1800	2100	2100	450	99	115	36	42	243	284	45	52		32	
Tamiami Temple	G. N. Crsig		895	8230	1132	5400	5400	5400	600	297	297	108	108	729	729	135	135		108	
Tarbox Memorial	Morris G. Hanley	1800	933	9930	1110	5800	5550	5550	600	319	305	116	111	783	750	145	139		10	
Trinity	Blanchard; Florence, Asso.		26639	46909	2434	12100	8500	3600	12100	900	665	666	242	242	1632	1634	302	303		182
Wesley	W. L. Joyner	7170	680	21084	1458	7000	7000	7000	500	385	385	140	140	945	945	175	175		105	
Westwood	Joe Clark	1050	1075	1669	570	3000	3000	3000	600	165	165	60	60	405	405	75	75		45	
White Temple	Buell; Penny, Asso.	5000	5126	38494	3064	12600	9000	3600	12600	1200	693	693	252	252	1701	1701	315	340		189
Tavernier	Roy O. Burgess		1200	443	592	4200	4200	4200	600	231	231	84	84	567	572	105	105			
District Parsonage																				
Total		\$ 423886	\$ 266312	\$ 933613	\$ 940111	\$ 329180	\$ 304019	\$ 25100	\$ 329119	\$ 29111	\$ 18090	\$ 17755	\$ 6584	\$ 6479	\$ 44439	\$ 42964	\$ 8229	\$ 8103	\$ 4797	\$ 2266
Total Last Year		389914	234106	807892	90924	319282	290820	29867	320687	26649	17485	17306	6386	6392	43099	41873	7980	7667	4775	212
Increase		\$ 33972	\$ 32206	\$ 128721	\$ 3087	\$ 9898	\$ 13199		\$ 8432	\$ 2462	\$ 614	\$ 449	\$ 198	\$ 87	\$ 1340	\$ 1091	\$ 249	\$ 436	\$ 22	\$ 2054
Decrease									\$ 4767											

STATISTICAL TABLE NO. 2, PART 2—MIAMI DISTRICT

CHARGE AND CHURCH	NAME OF PASTOR	BENEVOLENCES																								
		WORLD SERVICE AND CONF. BENEVOLENCES			OTHER CONFERENCE BENEVOLENCES																			All Other Benevolences	Grand Total Paid (Not total Raised) Add Lines 44-47 and 49-77	
		Apportioned	Accepted	Paid	World Service Special Gifts	General Advance Specials	One Great Hour of Sharing	Fellowship of Suffering and Service	Television-Radio Ministry Fund	Methodist Student Day	Methodist Youth Fund	Race Relations Sunday	Operational Exp.: Colleges, Univ., Seminaries	Oper. Expenses: Wesley. Foundations	Capital Exp.: Col., Univ., Seminaries, Wes. Foundations	Hospitals	Children's Home	Conference Advance Specials	Church School Rally Day	W.S.C.S. (Inc. W. S.G.) Cash Sent to Dist., Conf., Treas.	Methodist Owned Homes For Aged	Total "10 in 1"				
																							58a			58b
Dania.....	A. D. Houghlin	\$ 1200	\$ 1200	\$ 1230		\$ 78				\$ 75		\$ 200				\$ 155	\$ 710	\$ 28	\$ 594		\$ 200	\$ 327	\$ 35004			
Davia.....	John Hires, Jr.	800	800	800		365		\$ 50		70		100				250	771	25	122	\$ 50	50	207	30023			
Florida City.....	Allen Barrett	300	300	303	\$ 5	36		25		5		10		5	\$ 5	92	87	20	201		82	5	7230			
Hollywood: Hollywood Hills.....	Amos L. Boren	1000	1000	1030		267				125		120		40		264	730	40	762		100	46	48579			
Miramar.....	John Tindall	100	100	114		27		20		29		15				75	150	5	54		25	47	8851			
Temple.....	H. E. Garrett	3600	3600	3600		448		184		82		817				621	1425	67	1518		500	1326	82810			
West.....	Chas. J. Jeans	650	650	650		3		20		6						80	45	20	739		50	590	22458			
Epworth.....	R. L. Case																				15		1402			
Homestead: First.....	Eldon Simmons	3000	3000	2999		898		58		19		306		100		426	1338	56	1767		500		57893			
Holy Trinity.....	W. Huntington	100	100	100		15		12								3	5		167		15	50	6212			
Redland.....	Joe H. Smith	300	300	286		7						2				66	420	15	148		150		7087			
Silver Palm.....	C. L. Herron	1600	1600	1791		1066				55		8				412	1063	33	619		150	308	30645			
Key West: Coppitt Key.....	S. Harry Russell	100	100	100		9		10		25				2		52	164	17			20		3227			
El Salvador.....	C. M. Benitez	200	200	200		94		5		10						40	312	5	135		50		4327			
First.....	Joseph Jones	1800	1800	1800		556		94		101		8		75		337	1375	50	698		300	425	33117			
Fleming Street.....	S. Harry Russell	1100	1100	1100		301	\$ 18	27		35		25		15		174	715	17	334		100		22837			
Ley Memorial.....	A. A. Jameson	1600	1600	1600		440		80		98						394	630	37	313		200		100578			
Marathon.....	C. Gail Norris	400	400	400		120		25		25		46		50		207	600	22	310		100	160	14653			
Matecumbe.....	E. S. Kerrick	1200	1200	600		90		29				60				56	337		357		50	50	18166			
Miami (Greater): Allapattah.....	A. A. Koestline	4000	4000	4001		899		176		198		420		125		1102	2400	125	2397		700	3662	124729			
Bryan Memorial.....	A. R. Charlesworth	3200	3200	3200		1666		189		48		300		225		250	574	17424	50	1924	387	414	76931			
Carol City.....	R. F. De Busk, Jr.	500	500	503		66		24		18						178	50	17	289		100	116	33169			
Christ Church.....	J. E. Statham	1100	1100	1100		70		100				500				131	468	28	748		100	5	22437			
Coral Gables: First.....	Hanger; Haley and McCastlain, Assos.	17000	17000	17000		22967		402		600		1000		1200		1107	33497	175	10305		1800	10044	217555			
Coral Way.....	Wm. S. Echols	800	800	801		618		54		35		40		25		168	876	46	650		50	150	38587			
Pulford.....	James C. Rowan	2300	2300	2310		460		185		94		81		280			523	2075		748	140	300	713	54833		
Grace.....	Wm. T. Blair	3000	3000	1816		541		73		205						353	1205	42	1537		300	532	70167			
Hialeah: First.....	M. C. Hatch	3000	3000	3000		1286		138		10		50				679	4310	100	1735		600	210	104139			
North.....	Uel S. Dixon	1800	1800	1755	24	429		46		42		250		150		787	1154	53	1172		200	732	227334			
Hollenman Park.....	O. H. Ripley, Jr.	900	900	900	21	1071		9		41		17				185	751	37	546		150	128	14692			
Kendall.....	Fred E. Stinson	1600	1600	1603	50	906		52		16		500		150		459	1565	76	826		200	410	58476			
Lakeview.....	J. Barclay Jackson	600	600	644		647		87		63		24		77		164	525	25	520		75		23786			

Miami Beach.....	A. Gene Parks	1200	1200	1200	425	82	35	141	59	14066	25	392	300	41063			
Miami Springs.....	O. N. Nelson	2800	2800	2800	1234	157	205	50	437	2062	51	1234	100	59296			
Norland.....	Roland Vanzant	900	900	900	132	85	119	25	163	1075	51	443	150	45704			
Ojus.....	Wm. E. Brooks	450	450	450	175	24	12	12	213	288	20	238	100	14091			
Olympia Heights.....	Wm. Sims	800	800	776	126	20	20	100	76	726	23	301	100	28298			
Opal Locka.....	Oscar K. Magarian	1200	1200	1314	163	23	153	110	166	265	30	818	177	38002			
Palm Springs.....	A. E. Purviance	1000	1000	1066	533	50	151	175	128	436	54	487	100	27874			
Peace.....	A. L. Stevenson	100	100	30	3	14				5				999			
Perrine.....	E. L. Russell	800	800	800	257	30	30	50	218	723	51	520	100	31667			
Rader Memorial.....	Rogers; Warren, Asso.	5000	5000	5000	1617	134	52	500	492	3591		3631	100	85109			
Riverside.....	Gordon H. Strickland	3600	3600	3601	1027	119	97		406	1210	48	1963	600	69550			
Rudy Memorial.....	M. J. Alfonso	700	700	704	47	35	96			547	25	268		29298			
St. Paul.....	Fred E. Sanders	1900	1900	987	162	31				74	482		146	58716			
Sellers Memorial.....	Hugh Murphy	750	750	750	694	17	92	17	164	505	37	565	100	16926			
South Miami.....	Ralph B. Huston	4800	4800	4800	2431	121	174	600	1443	3426	115	1977	200	86745			
Southwest.....	W. Ray Finklea	450	450	450	47	25	34	10	72	705	25	476	85	18012			
Spanish American.....	A. A. Fernandez	300	300	300	43	10				20	10	220	50	6806			
Tamiami Temple.....	G. N. Craig	1400	1400	1400	100	31			273	189	16	1369	189	21226			
Tarbox Memorial.....	Morris G. Hanley	1400	1400	1400	1194	35	63	10	22	1205	22	797	300	26386			
Trinity.....	Blanchard; Florence, Asso.	6500	6500	6500	7899	501	183	1390	1864	9208	150	4109	1500	129360			
Wesley.....	W. L. Joyner	2600	2600	2600	1786	67	120	66	630	1766	45	1204	400	49154			
Westwood.....	Joe Clark	200	200	200	22	9		3	15	210	10	96	25	9304			
White Temple.....	Buell; Penny, Asso.	6000	6000	6000	2992	195	70	50	440	2570		5324	1100	87550			
Tavernier.....	Roy O. Burgess	300	300	300	141	14		10	111	434		114	50	9206			
District Parsonage.....					251				261	5		586		1103			
Total.....		\$102000	\$104000	\$101634	\$100	\$ 59947	\$ 18	\$ 3983	\$ 530	\$17841	\$122902	\$2039	\$ 59886	\$ 590	\$14691	\$ 33358	\$ 2593385
Total Last Year.....		99000	99550	100954	80	51909	7	3692	85	20556	187152	2319	59361	520	15196	35496	2447646
Increase.....		\$ 3000	\$ 4050	\$ 680	\$ 20	\$ 8038	\$ 11	\$ 291	\$ 445	\$ 2715	\$ 64250	\$ 280	\$ 525	\$ 70			\$ 1457739
Decrease.....									\$ 305						\$ 505	\$ 2138	

STATISTICAL TABLE NO. 1, PART 1—ORLANDO DISTRICT

CHARGE AND CHURCH	NAME OF PASTOR	CHURCH MEMBERSHIP											CHURCH SCHOOLS											
		Total Full Members Reported Last Year	Received This Year on Profession of Faith or Restored	Received by Transfer from Other Methodist Churches	Received from Other Denominations	Removed by Transfer to Other Methodist Churches	Removed by Quarterly Conference Action or Withdrawn	Removed to Other Denominations	Removed by Death	Total Full Members	BAPTISMS			Total Officers, Teachers, and Other Leaders	CHURCH SCHOOL MEMBERSHIP					ATTENDANCE				
											Infants Presented by Parents or Guardian's	All Others: Children, Youth, Adults	Preparatory Members Now on Roll (Baptized Children)		Total Children (0-11 years) in entire Church School	Total Youth (12-21 Years) in entire Church School	Total Adults (22 and Older) in entire Church School	Total Church School Membership	Average Attendance at Sunday School (All Ages)	Average Attendance Mch., Sun., Evening Fel.-ship (All Ages)	Average Attendance Additional Sessions of Children	Average Attendance MYF Sunday Evening Meetings		
																							10	11
1	2	3	4	5	6	7	8	9	10	11	12	13	14	15	16	17	18	19	20	21				
Apopka	Donald F. Kokomoor	506	23	31	11	13		9	549	13	8	186	32	133	65	183	413	210		34	28			
Casselberry	Oscar C. Poole	356	41	68	52	5	35	3	473	6	7	20	36	128	92	90	346	300	40	25	30			
Cocoa: First Church	David J. Cathcart	1276	27	68	10	50	98	17	1206	21	13	345	54	390	213	231	888	424		20	40			
Beach Church	H. Jackson Downey	254	22	67	29	15	15	4	338	13	17	93	43	198	109	88	438	190	75	38	31			
Eustis	J. F. Talton	763	8	18	5	8		9	777	5	6	52	36	111	89	163	399	212			40			
Georgiana	Russell Reed	52	2	2					56	1		6	10	36	14	10	70	40			13			
Kissimmee: First	John A. Briley	1007	39	42	5	39	6	23	1006	15	32	67	43	178	114	186	521	283		17	34			
Shingle Creek	W. P. Hanks	48	3	9	2				61	1	6	23	13	25	8	22	68	46						
Lockhart	Jim Ridgeway	402	78	59	13	17		1	529	11	31	24	34	170	94	142	440	223		35	35			
Maitland (Asbury)	W. L. Brackman, Jr.	233	21	42	2	5	2	3	288	3	13	59	15	104	32	70	221	129			15			
Merritt Island (Grace)	Chas. L. Gibson	133	27	57	8		2		223	11	13	78	20	114	31	52	217	152			20			
Mims	D. I. Floyd	220	7	6	1		10		223	7	5	45	16	75	40	70	201	130		15	6			
Montverde	Donald E. Logue	147	7	8		3			159	6	6	22	13	21	19	27	80	68		42	14			
Mount Dora	Jimmy S. Jones	900	43	32	25	22		14	939	26	24	55	30	160	109	285	584	297			45			
Ocoee	E. E. Edmund	231	3	18	5	1			256	7		53	12	84	73	75	244	172			18			
Orlando: Azalea Park	G. Odell Miley	522	63	37	6	46		13	567	10	29	121	31	187	122	79	419	270			35			
Broadway	R. F. Ackenhusen	962	37	47	12	64	3	17	968	15	12	102	43	176	129	204	552	260		20	60			
Christ	Marvin H. Osborne	288	11	15	16	5		4	321	6	11	36	22	115	49	62	248	129			18			
College Park	R. T. Richardson	1542	52	102	26	48		14	1650	33	17	330	61	482	224	475	1242	604		80	55			
Concord Park	Ralph Rivers	358	22	10	2	29	3	8	352	8	3	48	20	68	46	72	206	168			37			
Conway	Robt. D. Sommers	462	28	64	15	27	10	10	517	16	3	58	24	222	86	128	460	209			40			
Epworth	Paul R. Bell	28	42	31					101	6	9	6	18	56	18	24	116	96		12	26			
First Church Pendergrass; Stradley and Guerry, Assos.		4284	116	180	46	142	2	58	4382	77	48	247	152	986	552	1296	2986	1285			65			
Goss Mem.	Lee Van Sickle	1048	50	114	15	62	6	7	1146	14	13	236	50	318	197	304	869	455		32	57			
Holden Heights	Richard Sprague	351	12	17	1	22	48	15	2	294	2	5	51	20	73	100	80	273	159		30			
Meadowbrook	Edward Murfin	144	11	14	7	19		8	145	4	4	53	11	43	24	29	107	85			17			
Pine Castle	Henry Schmidt	482	43	59	4	30	20	4	530	15	23	110	38	308	70	130	546	264		80	33			
Pine Hills	Harold I. Thomas	660	28	62	7	36	4	10	708	18	19	207	44	352	110	154	660	343		30	20			
Reeves Mem.	George Carlton	769	20	33	3	25	7	8	776	13	7	141	38	207	126	196	567	322			32			
St. Paul's	B. H. Flewelling	292	8	30	5	6		2	327	5	2	56	22	124	54	104	304	154		19	25			
Taft (Livingston Mem.)	R. W. Blanchard	110	3	4	2	3		1	115	7	3	12	11	94	11	30	146	113			16			
Trinity	C. O. Good	139	8	7	1	7		4	144	4	6	32	11	49	40	20	120	72	18		12			
Union Park	Charles Tremblay	129	12	13	9	3	6	1	153	4	7	29	13	80	20	47	160	89			15			

Orlo Vista (Irwin Mem.).....	D. F. Troutman	194	11	2	4	2	201	2	10	19	14	70	32	30	146	90	28	
Oviedo.....	Ben R. Blackburn	314	8	4	5	6	5	3	317	8	78	21	50	32	146	249	148	33	7	
St. Cloud.....	Albert G. Stone	668	20	28	22	19	6	26	687	2	6	64	53	164	78	193	488	333	15	
Tavares.....	Edwin Montfort	472	19	26	7	7	2	4	2	509	8	5	26	146	69	125	366	192	15	
Titusville.....	Edward W. Norman	825	22	63	31	31	151	15	16	728	19	10	60	46	296	91	195	628	363	36	
Umatilla.....	C. B. Callaway	333	1	15	6	8	6	6	335	7	1	48	36	108	46	101	291	177	21	
Winter Garden: First.....	Ridley; Copeland, Asso.	860	32	17	5	18	5	7	884	15	13	116	37	201	100	170	608	322	135	
Winter Park: Aloma.....	Kenneth Jones	250	55	86	22	8	2	3	400	11	24	125	47	190	60	142	439	245	60	
First Church.....	Caxton Doggett	1488	42	68	15	72	23	9	21	1488	22	6	236	71	409	238	465	1183	524	19	
Zellwood.....	Robert Carr	158	2	4	1	5	1	159	4	3	12	48	29	49	138	87	18	
District Parsonage.....																						
Total.....		24632	1115	1688	492	930	450	284	278	25985	495	477	3752	1399	7549	3855	6744	19547	10434	166	786	1256
Total Last Year.....			1073	1946	481	1045	181	235	224	24632	426	493	3269	1293	7457	3422	6476	18648	10123	307	609	1210
Increase.....			42	11	269	49	54	1353	69	483	106	92	433	268	899	311	177	46
Decrease.....			258	115	16	141

STATISTICAL TABLE NO. 1, PART 2—ORLANDO DISTRICT

CHARGE AND CHURCH	NAME OF PASTOR	CHURCH SCHOOLS (Continued)										W. S. C. S.			METH. MEN'S CLUBS		PROPERTY AND OTHER ASSETS						Number Female Members	Church Member Family Units	
		ATTENDANCE (Continued)				ADDITIONAL INFORMATION						Number of Societies (Not Olds, Gps or Chr.)	Membership (Including Wesleyan Service Guild)	Amount Paid for Local Church and Community Work	Number Chartered Groups	Membership	Number "Together" Subscriptions	No. of Organized Churches	Estimated Value of Church Buildings, Equipment, and Land	Estimated Value of Parsonages, Furniture, and Land	Estimated Value of Other Property (Including Cash, Bonds, etc.)	Indeb. on Bldgs., Equipment, Parsonages			Indebtedness on Current Expenses
		Av. Att. Adults	Ch. Sch. Meetings Other than S. S.	Nursery Home Members	Youth Home and Ext. Members	Adult Home and Ext. Members	Number of Church Schools on Charge	Meth. Pupils and Constituits in Vacation Ch. Schls.	Ch. School Mem. Joining the Ch. on Prof. of Faith	No. of Cls or Gps Using or Not Using Approved Meth. Lsn Mat.	Ch. Sch. Offering for World Service and Conferences and Benevolences														
22	23	24	25	26	27	28	29	30	31	32	33	34	35	36	37	38	39	40	41	42	43a	43b			
Apopka	Donald F. Kokomoor	57	52	19	14	1	85	18	22	4	350	1	125	1129	1	76	17	1	\$ 246800	\$ 14500	\$ 9800	\$ 119000	285	258	
Casselberry	Oscar C. Poole	1	135			1	135	30	10	4	802	1	72	432	1	35	12	1	130000	12000		34000	288	214	
Cocoa: First Church	David J. Cathcart		25	39	28	1	130	20	22		613	1	184	480	1	30	10	1	280000	35000	27734	83974	717	645	
Beach Church	H. Jackson Downey		31			1	42	14	20			1	60	411	1	20	20	1	89000	2500	12200	50590	182	159	
Eustis	J. F. Talton		18		20	1	95	7	16		395	1	251	1571	1	150	15	1	500000	19500	3220	83434	428	319	
Georgiana	Russell Reed	4				1			5		67						10	1	20000				36	29	
Kissimmee: First	John A. Briley		22			1	66	26	20		240	1	180	4387	1	50	301	1	293775	19125	1820	5673	573	471	
Shingle Creek	W. P. Hanks					1	41	2	4			1	21	80			10	1	22500			5100	33	32	
Lockhart	Jim Ridgeway	20	5	2		1	225	30	14		328	1	68	1229	1	65	6	1	121350	9000	1841	32701	312	253	
Maitland (Asbury)	W. L. Braekman, Jr.					1	43	19	9		185	1	50	1228	1	30	47	1	150000	25000		89000	136	122	
Merritt Island: Grace	Chas. L. Gibson	14				1	35	17	11		177	1	52	582	1	22	7	1	112000	21500	4000	99900	119	95	
Mims	D. L. Floyd					1	75	6	3	6	450	1	29	64	1	25	3	1	37500	17500	2229	20500	109	94	
Montverde	Donald E. Logue					1	47	7	6	1	130	1	44	615	1	12	17	1	30000	7500	500		86	62	
Mount Dora	Jimmy S. Jones	90				1	88	35	18		502	1	281	962	1	48	29	1	205000	24000	5500	16000	480	408	
Orlando	E. E. Edmund				8	1	165	3	4	7		1	40	100	1	22	7	1	106000	4000		8600	138	105	
Orlando: Azalea Park	G. Odell Miley					1	74	57	13			1	77	1195	1	20	5	1	90000	25000		39892	\$ 289	325	176
Broadway	R. E. Ackenhusen		33	14	12	1	65	17	24		604	1	158	937	1	35	10	1	140000	17000	80637	11850	544	525	
Christ	Marvin H. Osborne	13				1	68	6	10			1	45	82	1	15	1	1	99500	10500	2898	28672	172	159	
College Park	R. T. Richardson	50	71		27	1	150	31	26		1053	1	267	2347	1	71	2	1	355000	18000	26000	22218	943	837	
Concord Park	Ralph Rivers	61	5		5	1	63	11	13		504	1	62	259	1	23	8	1	177292	12500	12000	26920	141	182	176
Conway	Robt. D. Sommers	110	34	71	3	1	125	15	13		318	1	71	1035	1	40	89	1	87000	18500	15000		290	262	
Epworth	Paul R. Bell	14				1		28	8			1	19	93	1	15		1			8500	8000		46	37
First Church, Fundergrass	Stradley and Guerry, Assos.		59	99	44	1	259	68	45		3644	1	590	1194	1	185	28	1	1058555	64348	552660		2444	2217	
Goss Mem.	Lee Van Sickle	21	19	13	8	1	179	35	6	14	688	1	178	998	1	45	59	1	275000	21000	9205	48817	643	552	
Holden Heights	Richard Sprague					1	120	7	12		171	1	36	338	1	35	35	1	144581	15584	500	67640	165	98	
Meadowbrook	Edward Murfin					1	75	9	8		125	1	27	188	1	10	5	1	40000	18000	200	22000	500	84	69
Pine Castle	Henry Schmidt		8		8	1	164	43	20		950	1	110	3969	1	33	106	1	199380	12432	18300	108410	298	263	
Pine Hills	Harold I. Thomas	28	40			1	215	23	18	2	498	1	70	808	1	30	20	1	97000	28000	7043	63250	376	330	
Reeves Mem.	George Carlton		18		15	1	125	12	21		581	1	134	243	1	50	8	1	272000	40000	19275	66600	443	415	
St. Paul's	B. H. Flewellen					1	52	4	11		78	1	93	1281	1	42	20	1	91466	14700		14035	168	142	
Taft (Livingston Mem.)	R. W. Blanchard			2	1	1		2	3	6	200	1	39	67	1	13	29	1	14000	6150			75	60	
Trinity	C. O. Good		13			1	64	6	6			1	21	132	1	12	2	1	19500	6000	2814		75	33	
Union Park	Charles Tremblay					1	80	9	7		140	1	27	398			10	1	44000	11926	1069	23031	82	69	

Orlo Vista (Irwin Mem.).....	D. F. Troutman					1	55	10	9	300	1	36	150	1	32	1	1	40000	10000	500				121	100
Oviedo.....	Ben R. Elackburn	2		4	1	56	5	15	283	1	85	483			3	1	255600	20000	31000				160	130	
St. Cloud.....	Albert G. Stone	8		50	1	90	11	13	500	1	172	1159	1	64	64	1	128000	18000	14209		2012		405	437	
Tavares.....	Edwin Montfort	18		15	1		11	18	200	1	91	44	1	25	197	1	103900	30000	2255		3500		221	203	
Titusville.....	Edward W. Norman	24		10	1	95	14	22	400	1	134	604	1	40	5	1	110000	17700			12183		396	389	
Umatilla.....	C. B. Callaway	16			1	68	1	19	479	1	71	495	1	32	7	1	161500	20000	105000		5100		191	197	
Winter Garden: First.....	Ridley; Copeland, Asso.	60	25		12	1	140	30	23	694	1	161	542	1	45	9	309000	17000	11500		7650		465	486	
Winter Park: Aloma.....	Kenneth Jones	52	8		2	1	30	14	160	1	75	1336			8	1	100250	17450			81100		207	184	
First Church.....	Caxton Doggett	41	59	76	19	1	85	37	24	643	1	392	966	1	60	54	400000	35000	140000		3000		840	757	
Zellwood.....	Robert Carr	3		3	1	52	2	10	80	1	65	376			2	1	40707	9675					96	95	
District Parsonage.....																		40000							
Total.....		635	616	335	308	43	3791	768	615	43	\$ 17532	42	4763	\$34889	37	1557	1323	43	\$ 7197156	\$ 785890	\$1135993	\$1314352	\$ 930	14379	12669
Total Last Year.....		591	492	174	301	42	3626	606	447	38	17457	40	4625	32941	34	440	1253	42	6498664	700463	858075	1152051	1343		
Increase.....		44	124	161	7	1	165	162	168	5	\$ 75	2	138	\$ 1948	3	1117	70	1	\$ 698492	\$ 85427	\$ 277918	\$ 162301			
Decrease.....																							\$ 413		

STATISTICAL TABLE NO. 2, PART 1—ORLANDO DISTRICT

CHARGE AND CHURCH	NAME OF PASTOR	EXPENDITURES FOR LOCAL CHURCH				MINISTERIAL SUPPORT														55	56	57
		Paid on Principal and Interest on Old Indebtedness, Loans, Mortgages, etc.	Paid for Building and Improvement (Not including loans, mortgages, etc.)	Paid Other Current Expenses, Incidentals, etc.	Pd. for Ch. Sch., Les. Materials, Supplies, Administration, etc.	PASTORS AND ASSOCIATE PASTORS					DIST. SUPT'S FUND		EPISCOPAL FUND		CONF. 'CLMTS' FUND		MINIMUM SAL. FUND					
						Salary: Pastor, Associate Pastor(s)	Salary: Paid Pastor	Salary: Paid Associate(s) Pastor(s)	Total Paid	Travel and Expense Fund: Paid Pastor and Associate(s)	Apportioned	Paid	Apportioned	Paid	Apportioned	Paid	Apportioned	Paid				
																			44			
Apopka.....	Donald F. Kokomoor	\$ 16600	\$ 20000	\$ 8225	\$ 1103	\$ 5200	\$ 5200	\$ 5200	\$ 600	\$ 286	\$ 104	\$ 104	\$ 702	\$ 130	\$ 130	\$ 52	\$ 54					
Casselberry.....	Oscar C. Poole	3498	1881	1129	1316	4000	4200	4200	600	220	80	80	540	100	100	40	40					
Cocoa: First Church.....	David J. Cathcart	14922	3463	20623	1894	7700	7700	7700	600	423	388	154	141	1038	953	192	77					
Beach Church.....	H. Jackson Downey	10961	97	6082	1024	5000	4771	4771	575	275	275	100	100	675	675	125	125					
Eustis.....	J. F. Talton	19590	1651	15265	1146	6000	6000	6000	330	330	120	120	810	810	150	150	60					
Georgiana.....	Russell Reed	773	412	109	900	900	900	50	50	18	18	122	122	22	22	9					
Kissimmee: First.....	John A. Briley	5673	30614	19181	1400	6000	6000	6000	300	330	120	120	810	810	150	150	60					
Shingle Creek.....	W. P. Hanks	1113	485	80	30	1000	1000	1000	500	55	20	20	135	135	25	25	10					
Lockhart.....	Jim Ridgeway	10468	2000	6100	900	4500	4500	4500	500	247	247	90	90	608	608	112	112					
Maitland (Asbury).....	W. L. Brackman, Jr.	8261	4850	6023	555	4200	4200	4200	600	231	84	84	567	567	105	105	42					
Merritt Island (Grace).....	Chas. L. Gibson	4530	4894	277	1000	917	917	275	55	20	20	135	135	25	25	10					
Mims.....	D. L. Floyd	15730	1223	2829	601	3600	3600	3600	600	198	72	72	486	486	90	90	36					
Montverde.....	Donald E. Logue	1542	2800	1541	312	3300	3300	3300	605	181	182	66	66	446	446	82	82					
Mount Dora.....	Jimmy S. Jones	8062	1625	13400	1400	6400	6400	6400	600	352	128	128	864	864	160	160	64					
Oceee.....	E. E. Edmund	5000	600	1644	359	2700	2700	2700	600	149	149	54	54	365	365	68	68					
Orlando: Azalea Park.....	G. Odell Miley	4024	1035	5449	1142	4500	4313	4313	500	247	248	90	90	608	608	112	112					
Broadway.....	R. E. Ackenhusen	5383	33080	1785	8100	8100	8100	445	408	162	148	1094	1002	202	186	95					
Christ.....	Marvin H. Osborne	1883	5600	4122	879	3750	3750	3750	250	206	75	75	506	506	94	94	38					
College Park.....	R. T. Richardson	17452	4807	25824	14739	7200	7200	7200	600	396	396	144	144	972	972	180	180					
Concord Park.....	Ralph Rivers	4052	13994	8263	785	5400	5400	5400	400	297	108	108	729	729	135	135	54					
Conway.....	Robt. D. Sommer	12986	3344	11367	564	5000	5000	5000	600	275	275	100	100	675	675	125	125					
Epworth.....	Paul R. Bell	155	862	52	1600	1600	1600	125					
First Ch.....	E. J. Pendergrass;					
.....	J. G. Stradley, J. U. Guery, Assos.	8000	66750	89952	14640	25300	13500	\$11800	25300	1800	1391	1391	506	506	3415	3415	632	632				
Goss Memorial.....	Lee Van Sickle	14544	5889	23469	1947	7200	7200	7200	480	396	396	144	144	972	972	180	180					
Holden Heights.....	Richard Sprague	13198	346	8684	853	3400	3400	3400	600	187	187	68	68	459	459	85	85					
Meadowbrook.....	Edward Murfin	3000	300	2500	750	1500	1500	1500	600	82	82	30	30	202	202	38	38					
Pine Castle.....	Henry Schmidt	600	32979	13975	1081	5100	5100	5100	500	280	102	102	688	688	128	128	51					
Pine Hills.....	Harold I. Thomas	11583	2857	8008	1028	5400	5400	5400	600	297	297	108	108	729	729	135	135					
Reeves Memorial.....	George Carlton	20989	10697	1254	6500	6500	6500	6500	357	357	130	130	878	878	163	163	65					
St. Paul's.....	B. H. Flewellen	8485	1275	7369	618	4500	4500	4500	600	247	248	90	90	608	608	112	112					
Taft (Livingston Mem.).....	R. W. Blanchard	226	199	651	1200	1200	1200	600	66	66	24	24	162	162	30	30					
Trinity.....	C. O. Good	1300	834	230	1450	1450	1450	500	80	80	29	29	195	195	36	36					
Union Park.....	Charles Trembly	3084	398	2276	216	1900	1900	1900	600	104	104	38	38	257	257	48	48					

Orlo Vista (Irwin Mem.).....	Don F. Troutman	614	2364	285	3000	2700	2700	500	165	165	60	60	405	405	75	75	30	
Oviedo.....	Ben R. Blackburn	2775	5525	615	5000	5000	5000	300	275	275	100	101	675	674	125	125	50	
St. Cloud.....	Albert G. Stone	1288	2373	13629	693	5700	5850	600	313	314	114	114	769	769	142	142	57	
Tavares.....	Edwin Montfort	6318	1790	2269	1285	5700	5700	300	313	313	114	114	769	768	142	142	57	
Titusville.....	Edward W. Norman	1071	1763	8104	1754	6600	6600	333	363	363	132	132	891	891	165	165	66	
Umatilla.....	C. B. Callaway	16769	4048	10313	1021	5000	5000	400	275	275	100	100	675	675	125	125	50	
Winter Garden: First.....	R. B. Ridley;																	
	Delmas Copeland, Asso.	970	10204	15591	816	11000	7000	4000	11000	300	605	605	220	220	1485	1485	275	
Winter Park: Aloma.....	Kenneth Jones	8200	4410	9600	946	4000	4000	600	220	220	80	80	540	540	100	100	40	
First Church.....	Caxton Doggett		21031	46826	4265	8250	8250		8250		454	454	165	165	1114	1114	206	
Zellwood.....	Robert Carr		690	1326	843	3600	3601		3601	402	198	198	72	72	486	486	90	
District Parsonage.....			2341	718													36	
Total.....		\$ 264310	\$ 290875	\$ 480623	\$ 68163	\$ 213350	\$ 202102	\$ 15800	\$ 217902	\$ 20945	\$ 11916	\$ 11849	\$ 4335	\$ 4309	\$ 29261	\$ 29082	\$ 5416	\$ 5385
Total Last Year.....		224222	342753	449393	55834	208350	189260	19800	209060	17409	11454	11532	4167	4172	28127	28155	5208	5135
Increase.....		\$ 40088		\$ 31230	\$ 12329	\$ 5000	\$ 12842		\$ 8842	\$ 3536	\$ 462	\$ 317	\$ 168	\$ 137	\$ 1134	\$ 927	\$ 208	\$ 250
Decrease.....			\$ 51878				\$ 4000											\$ 3748

Orlo Vista (Irwin Mem.)	Don F. Troutman	300	300	300	40	17	5	50	25	190	15	115	50	8005							
Oviedo	Ben R. Blackburn	850	850	850	2714	36	59	200	519	945	28	515	150	21656							
St. Cloud	Albert G. Stone	1850	1850	1850	712	82	110	336	735	980	31	1385	300	33190							
Tavares	Edwin Montfort	1500	1500	1506	15	2112	75	33	400	415	1136	34	954	26042							
Titusville	Edward W. Norman	1700	1700	1700	369	20	31	500	200	2170	39	808	300	27379							
Umatilla	C. B. Callaway	1500	1500	1517	715	83	24	120	640	1125	45	483	260	44905							
Winter Garden: First	R. B. Ridley;																				
	Delmas Copeland, Asso.	3300	3300	3300	3469	143			1062	2200	58	1313	500	56834							
Winter Park: Aloma	Kenneth Jones	200	200	200	10	601	25	10	232	445	25	708	50	31334							
First Church	Caxton Doggett	4800	4800	4801	4216	453		232	650	300		1811	5855	106724							
Zellwood	Robert Carr	350	350	350	52	10		60	59	315	12	303	50	8955							
District Parsonage					3414				360	150		521		7504							
Total		\$ 66500	\$ 67650	\$ 67374	\$409	\$ 82704	\$ 48	\$ 3743	\$ 15	\$ 17	\$1788		\$13687	\$ 1085	\$19570	\$ 74065	\$1419	\$ 37270	\$10440	\$ 24013	\$ 1736268
Total Last Year			64745	64811	811	68569		3021	15	146	2158		3919	942	20409	74875	1554	33066	9148	15744	1657029
Increase			\$ 2905	\$ 2563		\$ 14135	\$ 48	\$ 722					\$ 9768	\$ 143				\$ 4204	\$ 1292	\$ 8269	\$ 79239
Decrease					\$402										\$ 839	\$ 810	\$ 135				

STATISTICAL TABLE NO. 1, PART 1—ST. PETERSBURG DISTRICT

CHARGE AND CHURCH	NAME OF PASTOR	CHURCH MEMBERSHIP										CHURCH SCHOOLS												
		Total Full Members Reported Last Year	Received This Year on Profession of Faith or Restored	Received by Transfer from Other Methodist Churches	Received from Other Denominations	Removed by Transfer to Other Methodist Churches	Removed by Quarterly Conference Action or Withdrawn	Removed to Other Denominations	Removed by Death	Total Full Members	BAPTISMS				CHURCH SCHOOL MEMBERSHIP					ATTENDANCE				
											Infants Presented by Parents or Guardian's	All Others: Children	Youth, Adults	Preparatory Members	Total Children (0-11 years) in entire Church School	Total Youth (12-21 Years) in entire Church School	Total Adults (22 and Older) in entire Church School	Total Church School Membership	Average Attendance at Sunday School (All Ages)	Average Attendance Meth. Sun. Evening Feat-ship (All Ages)	Average Attendance Additional Sessions of Children	Average Attendance MYF Sunday Eve-ning Meetings		
1	2	3	4	5	6	7	8	9	10	11	12	13	14	15	16	17	18	19	20	21				
Anona	DeWitt T. Farabee, Jr.	627	21	35	16	17	7	4	8	663	12	2	153	42	224	138	196	600	305	25	25			
Brooksville	Marvin R. Park, Jr.	810	26	32	15	23		6	854	10	26	87	41	207	93	209	550	236	82	32				
Clearwater: Belmont Park	O'Neal Jacobs	292	5	13		5	1	24	279	2		75	22	67	33	71	193	145	45	28	15			
First Church	J. E. Waller;																							
	W. B. McMullen, Ray Harrison, Assos.	2462	117	208	78	79	13	23	35	2715	20	27	272	95	554	395	539	1583	688	200	30	80		
Friendship	Lloyd W. Mullis	217	13	7	1	7	18	5	3	205	1	6	26	16	46	39	51	152	119		16			
Skycrest	Pat W. McBride	642	9	53	8	30	63	12	4	603	3	6	43	37	158	93	156	444	244	75	43	35		
Sylvan Abbey	Alfred E. Parsons	127	12	12	5			2	1	153	5	4	29	10	58	21	24	113	75		6			
Crystal River	T. J. Price, Jr.	156	14	17	1	6		1		181	4	4	41	16	64	29	35	144	100		18			
Curlew	Harry Illingworth	92	9	11					3	109	4	8	24	10	46	10	29	95	63	21		9		
Dunedin: First Church	J. B. Gill, Jr.;																							
	Geo. Dettman, Asso.	1128	55	50	9	59	7	9	23	1144	18	18	100	50	195	95	171	511	294		102	35		
Union	Grant Hinshaw	211	31	84	32	12		1	2	345	11	3	90	16	84	59	30	189	125		5	28		
Hernando	E. D. Conway	79		8	2	11		1	2	75	1		18	9	21	8	30	68	52					
Homosassa	D. Rossi	42						2	1	39				3	6	18	10	37						
Hudson	C. T. Howes	40	1	13		1		1		52	2		8	5	12	9	10	36	20					
Inverness	Morris C. Gaskins	339	16	29	3	6	3	2	10	366	8	9	37	18	96	58	56	228	144			16		
Lake Lindsey	F. Henry Wolfe	95	4			4		5		90	1	3	18	6	15	4	11	36	33	12		6		
Floral City		92	8	6					1	105	1	5	8	8	16	21	30	75	63					
New Hope		44						1		43				3	6	9	8	26	23					
Largo	Clare S. Hall	1107	42	53	30	21	10	4	10	1187	10	19	121	36	238	153	228	655	311			25		
Calvary	Verne Leslie Smith	358	13	16	13	5		6	8	381	2	5	20	12	60	40	54	166		105		12		
Cross Bayou	Rodney F. Johnson	190	5	12	2	3	6	3	1	196	5		19	18	80	37	6	141	106			10		
New Port Richey	L. F. Vanderwater	587	8	49	10	9		4	9	632	6	2	95	30	157	88	127	402	215			26		
Oldsmar	E. M. Greenfield	143	11	1	1	2		4	1	150	1	1	32	13	73	40	33	159	89			21		
Palm Harbor	O. C. Howell	310	5	9	9	15	2	4	1	311	9	3	55	20	90	52	72	234	130			14		
Pinellas Park	O. Dean Martin	86	38	102	44	8			1	261		25	51	23	80	32	33	168	150	30		30		
Safety Harbor	James W. Powell, Jr.	189	10	8	5	1			3	208	7	6	90	13	48	18	54	133	72		7	30		
Spring Lake	A. W. Eustes, Jr.	203	12	2	6	3		1	2	217	1	7	35	24	40	43	31	138	88		8			
St. Petersburg: Allendale	A. W. Farabee;																							
	Wm. B. Caldwell, Asso.	1672	65	76	20	99	3	36	32	1663	18	15	205	50	322	152	338	862	386	165	45	36		
Childs Park	Wm. A. Wicker	852	41	25	3	21	2	12	10	876	13	11	79	27	174	107	127	435	246	103	23	38		
Christ Church	P. R. Hortin; H. L. Brooks, Asso.	3855	132	116	37	61		29	101	3949	24	28	382	141	246	230	862	1479	784			75		

Clearview	Clarence W. Whitley	896	58	102	13	25	9	12	1023	46	58	259	37	205	64	211	517	315	64	25	59	
Edgemoor	J. Willis Dunn	65	2	6			1	1	71				5	15	35	20	75	48				
Eucild	Don A. Walsh	296	11	14	4	14	2	7	301	4	4	34	15	41	26	84	166	92			12	
First Church	M. C. Cleveland;																					
	L. L. Waterhouse, Asso.	2842	45	99	24	68	11	39	2885	36	4	240	108	251	256	620	1235	751			88	
Grace	Ballard Wilson	438	15	13	3	21	1	2	445	5	2	59	15	58	33	89	195	90			8	
Gulfport	Floyd R. Fisher	443	25	29	18	5	1	8	501	1	4	60	16	112	56	75	259	130	45		20	
Lakewood	Rudolph McKinley	628	45	61	49	16	3	6	752	14	15	290	24	398	95	81	598	247		38	40	
Lealman	Booker C. Short	373	20	26	12	13	4	8	401	9	9	112	31	133	36	96	286	203		50	15	
Northside	Austin G. McCoig	604	35	6	3	32	5	8	592	11	15	48	40	151	90	132	418	275		17	35	
Pasadena	J. W. Hamilton; W. B. Rutland, Asso.	2720	88	85	113	32	37	36	2894	30	32	41	118	671	384	722	1895	983		130	142	
Seminole	Leslie E. Rabb	1166	47	98	45	43	11	22	1280	17	15	137	31	209	170	298	708	356	69	81	47	
St. James	Henry K. Carl	260	24	27	21	4	7	3	318	13	7	54	15	69	68	20	172	102	36	22	30	
St. Luke's	Walter N. Kalaf	1439	65	104	38	30	32	14	1570	31	20	375	51	362	139	149	701	365	100	20	49	
Trinity	Wilbur P. Crowder	264	21	39	2	9		1	316	15	6	59	23	130	49	80	282	178			20	
Wealey Memorial	Robert W. Weaver	718	8	13	4	4	6	7	717	9	4		32	100	77	145	354	220		20	12	
Tarpon Springs	Robert M. Jenkins	541	30	57	17	15	5	8	617	10	9	93	19	120	59	76	274	151			22	
District Parsonage	James E. Ulmer	626	30	38	12	47	8	2	649	4	22	75	28	180	80	112	400	176		16	35	
Total		31366	1292	1864	728	891	176	334	465	33384	454	469	4149	1422	6688	3841	6631	18587	9987	1070	835	1272
Total Last Year			1337	2049	703	971	563	262	390	31366	403	392	3991	1291	6733	3723	6535	18282	9882	629	723	1362
Increase					25			72	85	2018	51	77	158	131		118	96	305	105	441	112	
Decrease			45	185		80	387							45								90

STATISTICAL TABLE NO. 1, PART 2—ST. PETERSBURG DISTRICT

CHARGE AND CHURCH	NAME OF PASTOR	CHURCH SCHOOLS (Continued)										W. S. C. S.				METH. MEN'S CLUBS		PROPERTY AND OTHER ASSETS						Number Female Members	Church Member Family Units
		ATTENDANCE (Continued)		ADDITIONAL INFORMATION								Membership (Including Wesleyan Service Guild)	Amount Paid for Local Church and Community Work	Number Chartered Groups	Membership	Number "Together" Subscriptions	No. of Organized Churches	Estimated Value of Church Buildings, Equipment, and Land	Estimated Value of Parsonages, Furniture, and Land	Estimated Value of Other Property (Including Cash, Bonds, etc.)	Indebt. on Bldgs., Equipment, Parsonages	Indebtedness on Current Expenses			
		Av. Att. Adults Ch. Sch. Meetings Other than S. S.	Nursery Home Members	Youth Home and Ext. Members	Adult Home and Ext. Members	Number of Church Schools on Charge	Meth. Pupils and Constituents in Vacation Ch. Schs.	Ch. School Mem. Joining the Ch. on Prof. of Faith	No. of Cls or Gps Using or Not Using Approved Meth. Lsn Mat.	Ch. Sch. Offering for World Service and Conference Benevolences	Number of Societies (Not Cls, Gps or Cr.)														
22	23	24	25	26	27	28	29	30	31	32	33	34	35	36	37	38	39	40	41	42	43a	43b			
Anona	DeWitt T. Farabee, Jr.	45	12		7	1	124	16	16	2	621	1	139	\$ 1768	1	50	75	1	\$ 177000	\$ 24000	\$ 3148	\$ 70000		371	359
Brooksville	Marvin R. Park, Jr.	29	14	26	11	1	146	17	21		114	1	160	811	1	60	259	1	155200	24000	45505		454	402	
Clearwater: Belmont Park First Church	O'Neal Jacobs; J. E. Waller; W. B. McMullen, Ray Harrison, Assos.	30				1	75	5	13		249	1	62	1308			18	1	82000	15000	400	3112	160	166	
Friendship	Lloyd W. Mullis	50	35	1	35	1	244	117			1809	1	644	3041		150	150	1	731739	53000	16958	175000	1537	1475	
Skycrest	Pat W. McBride	33				1	150	3	23	4	324	1	51	602	1	22	11	1	56000	42500	4000		105	104	
Sylvan Abbey	Alfred E. Parsons		12			1	45	1	2		137	1	43	678			19	1	188500	11700		61313	324	302	
Crystal River	T. J. Price, Jr.		6			1	55	12	2		230	1	34	450			59	1	42300			41700	87	37	
Curlew	Harry Illingworth					1	50	3	5	2	275	1	19	13			24	1	23000	6000		4000	104	65	
Dunedin: First Church	J. B. Gill, Jr.; Geo. Dettman, Asso.	75	20		15	1	150	30	22		600	1	247	814	1	58	15	1	163000	24000	13500	13000	660	622	
Union	Grant Hinshaw					1		14	8		127	1	58	1224	1	28	11	1	79000	22000	7142	68809	180	156	
Hernando	E. D. Conway					1	56		4	2	173	1	25	363		14	15	1	30000	6000			43	45	
Homosassa	D. Rossi		6	3	6	1			2		29	1					15	1	29400				23	23	
Hudson	C. T. Howes					1			4		100	1	24	225			8	1	8500	8663	1200		29	27	
Inverness	Morris C. Gaskins		10		10	1	70	10	14	2	216	1	68	541	1	35	4	1	66000	11500	7000	8905	224	201	
Lake Lindsey	F. Henry Wolfe					1	29	4			145	1	15	31			4	1	8000	19500	4500		49	54	
Floral City						1	34	8	4	8	155	1	37	377			3	1	15000	7500	4500		65	65	
New Hope						1	75				75	1					1	1	5500	12000			19	29	
Largo	Clare S. Hall			36		1	90	23	19		440	1	155	1457	1	40	10	1	125000	13000	27078		690	645	
Calvary	Verne Leslie Smith					1			7		224	1	89	2865				1	42200		620	12000	213	200	
Cross Bayou	Rodney F. Johnson		8			1			10		180	1	34	54	1	17		1	41000			16000	91	56	
New Port Richey	L. F. Vanderwater		14		24	1	152	2	19		513	1	178	1229	1	35	177	1	118162	22946	16625		383	321	
Oldsmar	E. M. Greenfield	15				1	75	4	20		145	1	30	500			2	1	21500	6000	5144		103	66	
Palm Harbor	O. C. Howell		4		14	1			11		362	1	37	164			2	1	50000	15000	420		185	180	
Pinellas Park	O. Dean Martin	15				1			20		39	1	35			30		1	76500	10500		25000	149	135	
Safety Harbor	James W. Powell, Jr.	35	4	5	7	1	50	9	9		236	1	46			3	1	87000	14000		40111	115	105		
Spring Lake	A. W. Bustes, Jr.		4	7	5	1	59	12	11	1	152	1	31	115	1	35	27	1	51600	5000	364		120	126	
St. Petersburg: Allendale	A. W. Farabee; Wm. B. Caldwell, Asso.	65		6	51	1	97	22	28		603	1	292	2411	1	89	18	1	397000	45000	16263	22009	1001	947	
Childs Park	Wm. A. Wicker	42				1	100	35	17		363	1	137	1790	1	50	10	1	207500	27000	4375	40500	496	452	
Christ Church	P. R. Hortin; H. L. Brooks, Asso.			55	130	1	155	46	22		1655	1	588	730	1	152	112	1	1561733	57033	7184	20454	1998		

Clearview.....	Clarence W. Whitley	112	69	74	61	1	139	16	18	500	1	212	1	110	86	1	145900	30000	25700	11000	612	402			
Edgemoor.....	Willis J. Dunn				1			2	3	40	1	18	227		7	1	21400	12000		10000	52	125			
Euclid.....	Don A. Walsh		7		15	1	28	3	9	227	1	68	928	1	22	113	1	79000	35000	1670	8734	193	193		
First Church.....	M. C. Cleveland;																								
	L. L. Waterhouse, Asso.	650	35		33	1	124	24	34	2000	1	506	2096	1	80	100	1	1000000	60000	237528	95500	1386	1300		
Grace.....	Ballard Wilson		2		11	1	34	10	10	220	1	80	1148	1	22	20	1	52000	14000	1000		254	276		
Gulfport.....	Floyd R. Fisher	6			15	1	60	9	5	255	1	150	2946	1	35	7	1	75000	14000		16000	295	271		
Lakewood.....	Rudolph McKinley	53	2		5	1	47	18	15	251	1	134	707	1	55	317	1	156243	14975	3540	60278	439	356		
Lealman.....	Booker C. Short		37	9	25	1	100	7	16	373	1	85	3025			5	1	79000	12500	300	24000	174	213		
Northside.....	Austin G. McCoig	95	30	20	24	1	150	15	6	444	1	95	552	1	21	33	1	125000	25000	6500	7400	325	195		
Pasadena.....	J. W. Hamilton; W. B. Rutland, Asso.	25	28					44	34	1766	1	776	1084			76	1	1721934	93656	133499	339410	1702	1483		
Seminole.....	Leslie E. Rabb	22	12	5	19	1	65	25	18	533	1	293	1467	1	112	15	1	336110	31325	57828	52926	755	691		
St. James.....	Henry K. Carl	22	12		26	1	43	22	7	191	1	74	2377	1	23	3	1	76000	15000	1800	25344	180	143		
St. Luke's.....	Walter N. Kalaf	25	19	19	25	1	135	42	20	482	1	392	4058	1	81	14	1	354000	27000	20000	104781	960	800		
St. Mark's.....	Wilbur P. Crowder	30	5		4	1	70	8		231	1	60	114			82	1	52600	16300		33000	170	137		
Trinity.....	Robert W. Weaver		10		10	1	54	7	12	420	1	123	1094	1	40	21	1	279000	13000	1000	6542	274	302		
Wesley Memorial.....	Robert M. Jenkins		12	5	20	1		10	14	240	1	119	897	1	50		1	73500	11500		29696	349	342		
Tarpon Springs.....	James E. Ulmer		8		11	1	100	23	19	363	1	124	653			10	1	115000	20000	3500		349	278		
District Parsonage.....																		30000							
Total.....		1482	456	271	619	47	3196	713	581	41	\$ 18888	45	6678	446824	27	1550	1965	47	\$ 9390821	\$ 988065	\$ 553818	\$ 1459082	\$ 1000	18492	13926
Total Last Year.....		893	748	97	546	47	3163	576	505	25	18043	45	6555	45083	29	1317	2736	47	8511632	887182	548742	1428288	1050		
Increase.....		589		174	73		33	137	76	16	\$ 845		121	\$ 1741		233			\$ 879189	\$ 100883	\$ 5076	\$ 30794			
Decrease.....			292												2		771					\$ 50			

STATISTICAL TABLE NO. 2, PART 1—ST. PETERSBURG DISTRICT

CHARGE AND CHURCH	NAME OF PASTOR	EXPENDITURES FOR LOCAL CHURCH										MINISTERIAL SUPPORT										55	56	57
		Paid on Principal and Interest on Old Indebtedness, Loans, Mortgages, etc.	Paid for Building and Improv'mt. (Not including loans mortgages, etc.)	Paid Other Current Expenses, Incidentals, etc.	Pd. for Ch. Sch. Les. Materials, Supplies, Administration, etc.	PASTORS AND ASSOCIATE PASTORS					DIST. SUPP'S FUND		EPISCOPAL FUND		CONF. CLMTS' FUND		MINIMUM SAL. FUND							
						Salary Claim: Pastor, Associate Pastor(s)	Salary: Paid Pastor	Salary: Paid Associate(s) Pastor(s)	Total Paid	Travel and Expense Fund: Paid Pastor and Associate(s)	Apportioned	Paid	Apportioned	Paid	Apportioned	Paid	Apportioned	Paid						
																			44	45	46			
Anona	DeWitt T. Farabee, Jr.	14075	1311	9873	2440	5200	5200	5200	600	286	284	104	104	702	702	130	156	104	104					
Brooksville	Marvin R. Park, Jr.	2244	12933	1885	5200	6000	6000	6000	600	330	330	120	120	810	810	150	150	120	120					
Clearwater: Belmont Park	O'Neal Jacobs	2400	3850	5300	588	4500	4500	4500	500	247	249	80	91	608	607	112	114	90	90					
First Church	Waller; McMullen, Harrison, Assos.	3171	62000	73121	3157	19000	9000	19000	1800	1045	1045	380	380	2565	2565	475	475	380	380					
Friendship	Lloyd W. Mullis	1800	1041	3783	580	4000	4100	4100	300	220	220	80	80	540	540	100	100	80	80					
Skycrest	Pat W. McBride	18000	4838	20081	2154	5600	5600	5600	600	308	336	112	112	756	756	140	112							
Sylvan Abbey	Alfred E. Parsons	2475	1010	1338	318	2100	2400	2400	300	116	58	42	21	283	142	52	26	42	42					
Crystal River	T. J. Price, Jr.		7718	2005	434	3600	3600	3600	300	198	198	72	72	486	486	90	80	72	50					
Curlew	Harry Illingworth		385	894	122	1400	1400	1400	600	77	77	28	28	188	189	35	35	28	25					
Dunedin: First Church	Gill, Jr.; Dettman, Asso.	8116	6811	16425	2056	10200	6600	10200	600	561	561	204	204	1376	1377	255	255	204	204					
Union	Grant Hinshaw	8699	5133	6714	573	2000	2000	2000	480	110	110	40	40	270	270	50	50	40	20					
Hernando	E. D. Conway		359	843	193	1800	1800	1800	204	99	99	36	36	243	243	45	45	36	17					
Homosassa	D. Rossi		85	137	23	500	500	500	300	27	7	10	5	68	17	12	6							
Hudson	C. T. Howes		1065	370	103	900	900	900	600	50	50	18	18	122	121	22	23	10						
Inverness	Morris C. Gaskins	3320	1429	3151	356	4000	3834	3834	480	220	220	80	80	540	540	100	100	80	80					
Lake Lindsey	F. Henry Wolfe		12	403	251	1000	1000	1000	480	55	55	20	20	135	135	25	25	20	20					
Largo	Floral City		7338	454	288	1000	1000	1000	500	55	55	20	20	135	135	25	25	20	20					
	New Hope		226	89	54	150	150	150	75	8	9	3	3	20	20	4	3	3	1					
	Clare S. Hall	1013	7682	18769	1053	6480	6480	6480	356	356	130	130	875	875	162	162	130	130						
	Verne Leslie Smith	2576	11997	3274	182	1200	1200	1200	66	66	24	24	162	162	30	30	24	24						
	Rodney F. Johnson	2243	3611	213	1200	1200	1200	1200	500	66	66	24	24	162	162	30	30							
	L. F. Vanderwater	4100	5040	17800	1040	5000	5000	5000	275	275	100	100	675	675	125	125	100	200						
	E. M. Greenfield		142	1248	285	1680	1680	1680	600	92	92	34	34	227	227	42	42	34						
	O. C. Howell	1032	128	1974	658	4500	4500	4500	300	247	358	90	116	608	471	112	113	90	20					
	O. Dean Martin		9000	735	298	1300	1200	1200	1200	71	72	26	26	175	175	32	32							
	James W. Powell, Jr.	6203	2260	2900	207	3900	3900	3900	400	214	214	78	78	526	526	97	98	78						
	A. W. Eustes, Jr.	9295	577	1705	443	3300	3300	3300	3900	181	182	66	66	446	445	82	82	66						
	Farabee; Caldwell, Asso.	2752	4318	31310	2066	11600	8000	11600	1600	638	638	232	232	1565	1566	290	290	232						
	Wm. A. Wicker	6895	1576	17677	1428	5500	5500	5500	600	302	302	110	110	743	743	137	137	110						
	Hortin; Brooks, Asso.	14786	12707	136433	3333	19500	12000	19500	1000	1072	1072	390	390	2633	2632	488	488	212	750					
	Clarence W. Whitley	4400	14600	106333	1260	5200	5200	5200	530	286	312	104	104	702	702	130	104	104						
	Willis J. Dunn	434		1175	60	600	600	600	720	33	31	12	12	81	73	15	15		6					
	Don A. Walsh	1200	2106	6631	399	4600	4600	4600	600	253	253	92	92	621	621	115	114	92						

First Church..... Cleveland; Waterhouse, Asso.	48100	108312	61521	6188	14000	10000	4000	14000	1200	770	770	280	280	1890	1890	350	350	280	280
Grace..... Ballard Wilson	1133	2206	6181	374	5270	5270	5270	280	290	290	105	105	711	711	132	132	105	105
Gulfport..... Floyd R. Fisher	4970	989	7169	850	6000	6000	6000	600	330	330	120	120	810	810	150	150	120	120	50
Lakewood..... Rudolph McKinley	29943	30760	9363	2788	6900	6900	6900	600	379	379	138	138	932	932	173	173	138	138
Lealman..... Booker C. Short	4500	6915	6505	7136	4500	4500	4500	300	247	248	90	90	608	608	112	112	90	90
Northside..... Austin G. McCoig	1063	1793	12456	2130	6500	6500	6500	100	357	325	130	130	878	878	163	162	130	130
Pasadena..... Hamilton; Rutland, Asso.	96729	7256	131805	14141	18300	11000	7600	18600	1006	984	366	341	2471	2304	458	428	380	380	200
Seminole..... Leslie E. Rabb	7622	4029	26027	684	6500	6500	6500	520	357	358	130	130	878	878	163	162	130	130
St. James..... Henry K. Carl	3643	1002	2979	613	3000	3000	3000	300	165	180	60	60	405	405	75	60	60	60
St. Luke's..... Walter N. Kalaf	21857	23124	49444	2637	8500	8500	8500	600	467	468	170	170	1147	1147	213	213	170	170	500
St. Mark's..... Wilbur P. Crowder	4510	1461	2648	1028	2850	2850	2850	38	157	157	57	57	385	385	71	71
Trinity..... Robert W. Weaver	10610	1094	17878	1356	6600	6600	6600	363	363	132	132	891	891	165	165	132	132	33
Wesley Mem..... Robert M. Jenkins	9924	8115	13449	501	5000	5000	5000	600	275	275	100	100	675	675	125	125	100	100	50
Tarpon Springs..... James E. Ulmer	1650	2582	1506	1250	5450	5770	5770	400	300	317	109	116	736	779	136	144	116	116	50
District Parsonage.....
Total.....	\$ 368239	\$ 378626	\$ 762720	\$ 70227	\$ 247880	\$ 212534	\$ 36420	\$ 248954	\$ 20687	\$ 13627	\$ 13695	\$ 4958	\$ 4941	\$ 33465	\$ 33004	\$ 6195	\$ 6087	\$ 5096	\$ 2634
Total Last Year.....	264902	400809	679521	62614	238765	201909	38796	240705	17814	13125	13274	4774	4790	32233	32441	5967	5903	5047	1594
Increase.....	\$ 101337	\$ 83199	\$ 7613	\$ 9115	\$ 10625	\$ 8249	\$ 2873	\$ 502	\$ 421	\$ 184	\$ 151	\$ 12432	\$ 563	\$ 228	\$ 184	\$ 49	\$ 1040
Decrease.....	\$ 22183

STATISTICAL TABLE NO. 2, PART 2—ST. PETERSBURG DISTRICT

CHARGE AND CHURCH	NAME OF PASTOR	BENEVOLENCES																																
		WORLD SERVICE AND CONF. BENEVOLENCES			World Service Special Gifts	General Advance Specials	One Great Hour of Sharing	Fellowship of Suffering and Service	Television-Radio Ministry Fund	Methodist Student Day	Methodist Youth Fund	Race Relations Sunday	OTHER CONFERENCE BENEVOLENCES													Total "10 in 1"	All Other Benevolences	Grand Total Paid (Not total Raised) Add Lines 44-47 and 49-77						
		Apportioned	Accepted	Paid									Operational Exp.: Colleges, Univ., Seminaries	Oper. Expenses: Wesley Foundations	Capital Exp.: Col. Univ., Seminaries, Wes. Foundations	Hospitals	Children's Home	Conference Advance Specials	Church School Rally Day	W.S.C.S. (Inc. W. S.G.) Cash Sent to Dist., Cont. Treas.	Methodist Owned Homes For Aged													
																						67	68	69	70				71	72	73	74	75	76
58a	58b	58c	59	60	61	62	63	64	65	66	67	68	69	70	71	72	73	74	75	76	77	78												
Anona	DeWitt T. Farabee, Jr.	\$ 1600	\$ 1600	\$ 1600		\$ 1506				\$ 80						\$ 528	\$ 298	\$ 53	\$ 1923		\$ 185		\$ 40495											
Brooksville	Marvin R. Park, Jr.	2000	2000	2000		314				129						463	1870	30	1048		300		31636											
Clearwater: Belmont Park	O'Neal Jacobs	900	900	900		732				5		\$ 35				305	513	32	354		50	45	21330											
First Church	Waller; McMullen, Harrison, Assos.	7700	7700	7700		5247				528		1211				1424	11100	119	5987		1100	80	202824											
Friendship	Lloyd W. Mullis	575	575	606		195				47						209	65	27	186		40	33	14063											
Skycrest	Pat W. McBride	1050	1050	1050		808				10		25				321	378	40	566		106		56995											
Sylvan Abbey	Alfred E. Parsons	150	150	88		29				8						47	88		172		8		8278											
Crystal River	T. J. Price, Jr.	350	350	350		110				24		60	50			140	190	27	151		60		16212											
Curlew	Harry Illingworth	275	275	275		73				15		75	25			120	200	22	138		30		4781											
Dunedin: First Church	Gill, Jr.; Dettman, Asso.	2150	2150	2155		794				55		74				658	1195	35	1210		285	2103	55516											
Union	Grant Hinshaw	400	400	527		86				50		63	20			123	28	13	222		70	77	25755											
Hernando	E. D. Conway	170	170	173		197				14		20	25			70	126	8	301		40	10	4858											
Homosassa	D. Rossi	60	60	20		13					\$ 5					7	35				5	5	1170											
Hudson	C. T. Howes	60	60	60		34				10						25	165		46		5		3605											
Inverness	Morris C. Gaskins	575	575	626		207				18		157	43			334	509	22	296		113	166	16208											
Lake Lindsey	F. Henry Wolfe	145	145	145		85	\$ 10			7		5				58	100	9	85		20		2936											
Floral City		155	155	157		98				25		7				80	190	6	160		36		10608											
New Hope		75	75	75		20				4						20	80	1			10		856											
Largo	Clare S. Hall	2150	2150	2157		1346				112		23				621	970	40	1287		260	477	44243											
Calvary	Verne Leslie Smith	450	450	450		128				55		10				47	290		223		36	50	21506											
Cross Bayou	Rodney F. Johnson	180	180	180		21				2		12				99	50	10	129		6		8577											
New Port Richey	L. F. Vanderwater	1650	1650	1650		1000				135		200	100			523	1876	38	912		200		41681											
Oldsmar	E. M. Greenfield	275	275	275		43				25		79				67	215		162		25	50	5328											
Palm Harbor	O. C. Howell	600	600	600		464				86		25	28			188	550	25	315		100	402	12677											
Pinellas Park	O. Dean Martin	150	150	170		91				43						5	96	12	87		10		12052											
Safety Harbor	James W. Powell, Jr.	400	400	401		125				17		38				144	15	11	533		45	35	18228											
Spring Lake	A. W. Eustes, Jr.	375	375	375		82				19		50	25			183	185	17	179		40	94	17424											
St. Petersburg: Allendale	Farabee; Caldwell, Asso.	3800	3800	3800		1228				7		700	300			1211	7737	48	2188		500	994	74917											
Childs Park	Wm. A. Wicker	1650	1650	1650		93				46		45				301	220	30	906		175		38598											
Christ Church	Hortin; Brooks, Asso.	15000	15000	15114		25897	725			585		285				1107	22197	212	606		2296	3402	272797											
Clearview	Clarence W. Whitely	1700	1700	1700		665				11		105				25	560	25	1506		175	2280	45101											
Edgemoor	Willis J. Dunn	100	100	100		30	2			2		2	2			9	74	2	63		10		2826											
Euclid	Don A. Walsh	900	900	901		209				51		15				100	30		690		150	90	20706											

First Church.....	Cleveland; Waterhouse, Asso.	12000	12000	12001	12852	985	423	1100	400	1360	22038	168	6510	2200	980	3039C8			
Grace.....	Ballard Wilson	1150	1150	1150	461	38	36	75	25	302	1676	18	692	150		21390			
Gulfport.....	Floyd R. Fisher	900	900	900	850	35	64	85	25	208	515	35	703	150	55	25783			
Lakewood.....	Rudolph McKinley	1400	1400	1400	586	100	44	250		31	731		561	125	73	86015			
Lealman.....	Booker C. Short	750	750	750	105	40	56			91	422	15	413	100		32996			
Northside.....	Austin G. McCoig	1700	1700	1700	161	35	33			104	991	10	678	200	610	30189			
Pasadena.....	Hamilton; Rutland, Asso.	8700	8700	9091	9278	814	339	1300	500	558	15650	122	5609	2000	2310	320737			
Seminole.....	Leslie E. Rabb	2500	2500	2500	2299	126	81	500	200	1454	5663	42	2658	350	1097	64010			
St. James.....	Henry K. Carl	275	300	300	69	23	20			15	105		181	30		13045			
St. Luke's.....	Walter N. Kalaf	4100	4100	4482	3513	476	83	700	500	545	4870	41	3424	425	495	128384			
St. Mark's.....	Wilbur P. Crowder	275	275	275	66	36	12	8		149	75		310	51		14187			
Trinity.....	Robert W. Weaver	1600	1600	1067	326	75	21		15	197	580	20	889	100	45	42589			
Wesley Mem.....	Robert M. Jenkins	900	900	908	277	75		100	75	46	855	15	543	100	260	42168			
Tarpon Springs.....	James E. Ulmer	1600	1600	1631	563	127	20	135		234	1413	27	572	200	644	20246			
District Parsonage.....					280					283			418			981			
Total.....		\$ 84300	\$ 86725	\$ 86236	\$ 73652	\$ 737	\$ 5384	\$ 28	\$ 2914	\$ 8942	\$ 3245		\$ 16186	\$ 108350	\$ 1462	\$ 52246	\$ 12672	\$ 16962	\$ 2301926
Total Last Year.....			83555	83343	65591	110	4391	47	3000	5457	3798		16961	76876	1276	45696	12210	8848	2071428
Increase.....			\$ 3170	\$ 2893	\$ 8061	\$ 627	\$ 993			\$ 3485				\$ 31474	\$ 186	\$ 6550	\$ 462	\$ 8114	\$ 230498
Decrease.....								\$ 19	\$ 86		\$ 553		\$ 775						

STATISTICAL TABLE NO. 1, PART 1—SARASOTA DISTRICT

CHARGE AND CHURCH	NAME OF PASTOR	CHURCH MEMBERSHIP											CHURCH SCHOOLS									
		Total Full Members Reported Last Year	Received This Year on Profession of Faith or Restored	Received by Transfer from Other Methodist Churches	Received from Other Denominations	Removed by Transfer to Other Methodist Churches	Removed by Quarterly Conference Action or Withdrawn	Removed to Other Denominations	Removed by Death	Total Full Members	BAPTISMS			Total Officers, Teachers, and Other Leaders	CHURCH SCHOOL MEMBERSHIP					ATTENDANCE		
											Infants Presented by Parents or Guardian's	All Others: Children	Youth, Adults		Total Children (0-11 years) in entire Church School	Total Youth (12-21 Years) in entire Church School	Total Adults (22 and Older) in entire Church School	Total Church School Membership	Average Attendance at Sunday School (All Ages)	Average Attendance Meth. Sun. Evening Fellowship (All Ages)	Average Attendance Additional Sessions of Children	Average Attendance MYF Sunday Evening Meetings
1	2	3	4	5	6	7	8	9	10	11	12	13	14	15	16	17	18	19	20	21		
Alva	Donald F. Rock	136	7	2	6	139	1	39	19	53	24	59	155	96	12	
Olga	25	26	3	10	11	4	28	16	8	
Arcadia	Raymond L. Hayes	642	16	19	3	16	3	4	657	7	3	67	15	156	80	89	340	187	29
Avon Park	Marvin H. Thompson	527	32	15	2	19	4	8	551	6	8	55	31	115	57	169	372	276	25	35
Boca Grande	C. L. Hubbard	91	8	1	5	8	87	2	3	11	6	13	27	13	59	45	10
Bonita Springs	Wayne Thomas	125	9	132	10	14	65	20	25	124	70	16	12
Bowling Green	Richard Howe	375	12	5	4	3	29	1	3	360	2	17	23	22	74	39	132	267	173	4	26
Bradenton: Christ	Richard Wilson	339	18	64	9	11	2	417	3	4	35	14	45	31	63	153	108	15
First	Thomas G. Mitchell	1600	52	84	25	28	17	25	1751	22	16	188	120	204	166	572	1062	761	195	45	45
Manatee	Frank Robinson, Jr.	425	20	14	7	7	3	5	437	10	5	40	31	130	75	125	361	185	20	40
Trinity	A. A. Hedberg	1039	60	99	12	34	33	4	9	1130	15	19	126	70	299	233	271	873	457	60
Charlotte Harbor	Richard Pifer	141	9	6	3	150	2	7	11	30	12	15	68	47	35	12	11
Cleveland	88	2	8	84	3	2	9	30	18	23	80	62	9	3	7
Ellenton	J. Crozier Inman	229	11	2	243	2	27	20	89	45	101	255	163	33	30	30
Englewood	Ralph Jones	285	15	14	11	2	3	7	313	4	5	14	15	92	18	32	157	90	8
Estero	C. A. Webb	77	8	1	84	2	4	17	8	23	19	22	72	49	12
Ft. Myers: Beach Ch.	Hugh M. Foster	81	4	11	1	2	2	90	2	3	15	12	45	27	31	115	81	15	10
Central	Robt. D. Knight	512	27	39	16	23	41	6	3	521	4	6	50	32	142	76	150	400	248	20	25
Edgewood	Wm. Denlinger	196	8	26	4	14	219	6	6	13	44	32	47	136	92	20	20
First Ch.	Anderson; Howard, Asso.	1674	39	74	19	55	65	5	19	1662	12	22	280	51	203	198	533	985	451	50
North Ft. Myers	Larry Evans	224	15	28	8	3	269	4	8	48	18	66	20	61	165	130	12	17	
Tire	Wesley Kersh	434	34	22	11	10	2	10	7	472	5	33	108	37	237	75	126	475	245	31	32
Wesley Memorial	John F. Few	531	39	71	21	29	1	3	1	628	23	11	146	30	210	53	179	472	200	50	28
Fort Ogden	James Wilkins	88	2	87	8	17	6	22	53	33
Innokalee	J. T. Standifer	146	23	8	11	6	181	4	17	18	63	37	47	165	89	24	12
La Belle-Carlson Mem.	Duane Zoller	162	3	9	1	5	6	162	7	2	24	15	50	31	46	142	68	14	14	
Lake Placid	Harry C. Parham	297	10	19	3	21	2	306	2	10	41	15	62	50	110	237	133	25
Le High Acres	A. Wesley Pugh	11	32	11	54	3	3
Miakka	Chas. Fleming	37	1	36
Myakka City	23	4	27	4	3	12	13	7	10	42	26	12
Naples	Walter D. Jessup	589	27	32	12	14	7	11	1	627	11	4	88	32	211	72	194	509	246	55	30	22
Nocatee	Taylor W. Hayes	85	8	77	9	27	15	12	63	32	3
Otero	Perry B. Janes	383	12	10	8	6	408	7	2	36	123	62	111	332	200	65	25

Palmetto.....	J. T. Dingley	512	33	14	2	17	8	6	530	6	10	75	30	129	75	126	360	183	30
Parrish.....	Otto Horsley	72	1	3				1	75				8	10	9	21	48	31	
Pine Level.....	Sam Q. Reynolds	13							13										
Port Charlotte.....	Wm. L. Knecht	143	21	110	4	3	7	5	263	5	10	12	10	33	30	70	143	82	10
Punta Gorda.....	Russell A. Lenox	573	13	42	20	17	6	4	607	12	11	55	26	180	82	132	420	252	35
Sarasota: First.....	Cooper; Newell, Asso.	2122	44	92	13	54	40	22	2133	38	12	312	107	509	473	529	1618	571	90
North.....	Maurice Beery	430	12	49	3	25		7	460	4	3	30	28	69	34	98	229	110	20
St. Johns.....	Claude O. Tucker	148	21	35	5	5	2	3	198	4	9	80	14	115	20	53	202	109	12
Trinity.....	Donald Walling	422	24	47	11	20	14	2	465	9	5	65	29	141	63	148	381	194	56
Sebring.....	Clarence Yates	831	40	71	23	24	2	5	924	12	15	107	42	190	115	269	616	273	34
Terra Ceia.....	Chas. H. Hecker	54	1	1		2		3	51			10	6	3	5	10	24	18	
Vamo.....	B. D. Nysewander	20	10	2	3	3	3	3	29	5	8	13	6	14	7	10	37		
Venice-Nokomis.....	John R. Sanderson	649	30	32	6	55	10	8	635	8	9	39	30	205	65	138	438	184	25
Grace.....	Miles DePagter	217	21	8	21	2		3	260	1	9	36	11	50	31	24	116	70	15
Venus.....	Fred C. Schroder	37	5						42	2	5		7	15	5	10	37	25	
Wauchula.....	Whitney J. Dough	573	12	13	4	18		4	580	7	8	22	34	114	56	264	468	220	25
Zolfo Springs-Friendship.....	T. Homer Smith	79	7	1		2		4	81	2	7	10	8	24	8	16	56	32	20
District Parsonage.....																			18
Total.....		18563	818	1253	320	573	299	151	19733	284	344	2304	1142	4742	2714	5312	13910	7413	597
Total Last Year.....			736	1441	336	676	164	139	18563	271	289	2135	1087	4572	2615	5069	13343	7118	612
Increase.....			82				135	12	1170	13	55	169	55	170	99	243	567	295	62
Decrease.....				188	16	103		8										15	25

STATISTICAL TABLE NO. 1, PART 2—SARASOTA DISTRICT

CHARGE AND CHURCH	NAME OF PASTOR	CHURCH SCHOOLS (Continued)										W. S. C. S.				METH. MEN'S CLUBS			PROPERTY AND OTHER ASSETS							Number Female Members	Church Member Family Units
		ATTENDANCE (Continued)		ADDITIONAL INFORMATION								Number of Societies (Not Held, Gps. or Cir.)	Membership (Including Wesleyan Service Guild)	Amount Paid for Local Church and Community Work	Number Chartered Groups	Membership	Number "Together" Subscriptions	No. of Organized Churches	Estimated Value of Church Buildings, Equipment, and Land	Estimated Value of Parsonages, Furniture, and Land	Estimated Value of Other Property (Including Cash, Bonds, etc.)	Indebted on Bldgs., Equipment, Parsonages	Indebtedness on Current Expenses				
		Av. Att. Adults Ch. Sch. Meetings Other than S. S.	Nursery Home Members	Youth Home and Ext. Members	Adult Home and Ext. Members	Number of Church Schools on Charge	Meth. Pupils and Constituents in Vacation Ch. Schls.	Ch. School Mem. Joining the Ch. on Prof. of Faith	No. of Clis or Gps. Using or Not Using Approved Meth. Lsn. Mat.	Ch. Schl. Offering for World Service and Conference Benevolences																	
		22	23	24	25	26	27	28	29	30	31	32	33	34	35	36	37	38	39	40	41	42	43a	43b			
Alva	Donald F. Rock				5	1	36	1	11		205	1	20	\$ 411	1	8	2	\$ 5450	\$ 4000			51	45				
Olga									11		82	1	11									10	5				
Arcadia	Raymond L. Hayes				12	1	103	9	12		411	1	159	92	1	25	6	162000	18000	\$ 5447	\$ 3500	335	315				
Avon Park	Marvin H. Thompson	30	10		15	1	66	33	21		488	1	157	1499	1	30	8	177500	13000	1500	21500	340	317				
Boca Grande	C. L. Hubbard					1	39	7	5		138	1	18	355			3	14800	13000	4500		40	41				
Bonita Springs	Wayne Thomas	20				1	80		11		49	1	34	611			20	20868	8000	24273		81	65				
Bowling Green	Richard Howe	72	4		15	1	110	10			762	1	68	263	1	24	8	35000	20000	40806		203	158				
Bradenton: Christ	Richard Wilson	20				1	50	11	11		136	1	65	1445	1	55	10	65000	11000		25500	208	172				
First	Thomas G. Mitchell	375	26	25	28	1	126	31	24		1497	1	399	1744	1	69	551	516367	21500	5500		1036	730				
Manatee	Frank Robinson, Jr.	21	15	12	10	1	89	11	12		278	1	90	140	1	25	15	150000	14000	6000	41780	260	165				
Trinity	A. A. Hedberg	25	25		18	1	109	43	25		870	1	206	1523	1	50	29	540488	26000	2513	131454	633	398				
Charlotte Harbor	Richard Pifer	25				1	37	6			265	1	27	193	1	26	4	30600	9000	702							
Cleveland		26				1		2			245	1	13		1	17	3	35000		1400	1500						
Ellenton	J. Crozier Inman				3	1	97	1	16		385	1	80	227	1	27	7	58000	18000			167	105				
Englewood	Ralph Jones		3		2	1	57	6	11		156	1	142	1182	1	32	6	37000	16000	17000	1175	136	150				
Estero	C. A. Webb	14				1	58	4	6		100	1	16	14			2	24100				41	17				
Ft. Myers: Beach Ch.	Hugh M. Foster				2	1	69	2	9		260	1	24	112	1	20	5	28000	12000		2366	54	48				
Central	Robt. D. Knight				6	1	93	14	20			1	103	46	1	45	20	172000	21500	4000	28000	284					
Edgewood	Wm. Denlinger	8				1	10	6	11			1	58	769			21	76000	12200	40000							
First Ch.	Anderson; Howard, Asso.					1	111	16			869	1	250	1094	1	50	729	450000	85000	102000	19000	1050	729				
North Ft. Myers	Larry Evans	25				1	125		5		280	1	62	658	1	12	23	190000	19000	3000	39804	\$ 325	137	137			
Tice	Wesley Kersh	12	24		8	1	187	34	19		360	1	69	705	1	20	8	125500	17000	3513	34000	274	263				
Wesley Memorial	John F. Few	21	16	8	2	1	130	25	14		188	1	54	409	1	31	236	165000	19000		68000	353	279				
Fort Ogden	James Wilkins					1			5		105	1	13				1	25000	7000								
Immokalee	J. T. Standifer		6		10	1	73	13	10		385	1	31	866	1	15	2	37000	13000	250	1400	95	82				
La Belle-Carlson Mem.	Duane Zoller				5	1	60	3	8		229	1	41	748			5	29300	14600	3446	10000	107	83				
Lake Placid	Harry C. Parham			3	1	1	83	5	12			1	41	208	1	45	110	260000	32000	50000	163000	175	118				
Le High Acres	A. Wesley Pugh											1	22				2					34	31				
Miakka	Chas. Fleming				1	1	5				30						13	1	6400	6000	500		16	7			
Myakka City		8	1		1	1	25	4	3	1	70						1	5900	2300			17	12				
Naples	Walter D. Jessup	15	30			1	97	22				1	119	271	1	30	12	296000	25000	7000	99332	248	237				
Nocatee	Taylor W. Hayes					1	51				64	1	16	61	1	7		7500	3500			46					
Oneco	Perry B. James					1	75	11			45	1	82	875			3	62000	17000		2800	230	231				

Palmetto.....	J. T. Dingley	12	10	32	1	65	21			1	89	1222	1	24	8	1	185000	14000		39745		301	314		
Parrish.....	Otto Horsley				1		6		235	1	16	52			16	1	20000	14000							
Pine Level.....	Sam Q. Reynolds															1						150	146		
Port Charlotte.....	Wm. L. Knecht				1				10	1	71	1030	1	37	12	1	67834		1135	35619		362	344		
Punta Gorda.....	Russell A. Lenox	95	15	5	8	108	11	14	332	1	90	1414	1	40	30	1	253000	14000	4600	118846		1218	1192		
Sarasota: First.....	Cooper; Newell, Asso.	185	68	67	39	188	25	24	1248	1	347	2129	1	100	60	1	685437	39000	7500	65000		200	230		
North.....	Maurice Beery	37	10			56	3	15	372	1	65	1070	1	35	6	1	177998	34000	4874	117695		300	105		
St. Johns.....	Claude O. Tucker	15	7			65	21	7	159	1	37	100			5	1	58000	12800	100	38039	300	260	209		
Trinity.....	Donald Walling	36	16	2	12	75	10	18	357	1	100	261	1	28	73	1	115600	21000	4000	55018		435	372		
Sebring.....	Clarence Yates				31	82	25	25	576	1	178	460	1	99	24	1	245000	50000	9163	1931		32	30		
Terra Ceia.....	Chas. H. Hecker						1	3	80	1	37	139			28	1	18000								
Vamo.....	B. D. Nysewander									1	10	15			1	1									
Venice-Nokomis.....	John R. Sanderson	39	37		32	70	19	17	452	1	120	861	1	35	155	1	217000	39000	15000	25349		353	255		
Grace.....	Miles DePagter	10	4	1	1	21	6	9		1	85	315	1	22	79	1	24000	17000		14000		52	120		
Venus.....	Fred C. Schroder															1	5000		80	300		25	14		
Wauchula.....	Whitney J. Dough	25	5		15	72	12	25	620	1	101	226	1	75	152	1	147000	25000	500	9255		338	257		
Zolfo Springs-Friendship.....	T. Homer Smith				6	33	4	2	75	1		41			4	1	13000	7000				48	26		
District Parsonage.....																	35000								
Total.....		1159	334	130	321	46	3086	488	456	5	13386	46	3836	25938	32	1158	2516	50	6039640	819400	329812	1255408	625	10540	8539
Total Last Year.....		906	387	134	283	48	2631	451	429	12	15240	42	3432	24231	26	935	2377	50	5485398	705900	366981	872990	687		
Increase.....		253			38		455	37	27			4	404	1707	6	223	139		554242	113500		382418			
Decrease.....			53	4		2				7	1854									37169		62			

STATISTICAL TABLE NO. 2, PART 1—SARASOTA DISTRICT

CHARGE AND CHURCH	NAME OF PASTOR	EXPENDITURES FOR LOCAL CHURCH				MINISTERIAL SUPPORT															
		Paid on Principal and Interest on Old Indebtedness, Loans, Mortgages, etc.	Paid for Building and Improvement (Not including loans, mortgages, etc.)	Paid Other Current Expenses, Incidentals, etc.	Pd. for Ch. Sch., Les. Materials, Supplies, Administration, etc.	PASTORS AND ASSOCIATE PASTORS				DIST. SUPT'S FUND		EPISCOPAL FUND		'CONF. CLM'TS' FUND		MINIMUM SAL. FUND		55	56	57	
						Salary: Pastor, Associate Pastor(s)	Salary: Paid Pastor	Salary: Paid Associate(s) Pastor(s)	Total Paid	Travel and Expense Fund: Paid Pastor and Associate(s)	Apportioned	Paid	Apportioned	Paid	Apportioned	Paid	Apportioned				Paid
Alva	Donald F. Rock	\$ 5102	\$ 747	\$ 566	\$ 2800	\$ 2500	\$ 300	\$ 2500	\$ 300	\$ 154	\$ 144	\$ 56	\$ 48	\$ 378	\$ 324	\$ 70	\$ 72	\$ 40	\$ 7	\$ 100	
Olga			132	61		300	150	300	150		19										
Arcadia	Raymond L. Hayes		5798	9240	1161	6000	6000	6000	6000	330	330	120	120	810	810	150	150	120	7	100	
Avon Park	Marvin H. Thompson	\$ 2340	1822	12294	1236	5200	5200	5200	300	286	286	104	104	702	702	130	130	104	104		
Boca Grande	C. L. Hubbard	1325		851	167	4000	4000	4000		220	220	80	80	540	540	100	100			80	
Bonita Springs	Wayne Thomas	2000	1279	3806	274	2400	2400	2400	600	132	132	48	48	324	324	60	60			48	
Bowling Green	Richard Howe		1956	3715	932	4200	4200	4200	400	231	231	84	84	567	567	105	105			84	
Bradenton: Christ	Richard Wilson	5992	1624	2754	288	4000	4062	4062	300	220	220	80	80	540	540	100	100			80	
First	Thomas G. Mitchell	16503	13780	55253	4964	8400	9000	9000	600	462	465	168	180	1134	1215	210	225			180	
Manatee	Frank Robinson, Jr.	6491	3682	3524	1161	5500	5500	5500		302	303	110	110	743	743	137	138			110	
Trinity	A. A. Hedberg	33976	2617	33783	1858	7800	7800	7800	300	429	429	156	156	1051	1053	195	195			156	
Charlotte Harbor	Richard Pifer		545	1697	328	3600	2300	2300	100	198	127	72	46	486	311	90	58			46	
Cleveland		1500	750	979	373		1300	1300	360		72		26		176		32			26	
Ellenton	J. Crozier Inman	2104	300	3598	1225	4500	4500	4500	500	247	248	90	90	608	608	112	113			113	
Englewood	Ralph Jones	1276	515	3618	375	4000	4150	4150	600	220	240	80	80	540	540	100	100			100	
Estero	C. A. Webb		5154	645	208	2000	2000	2000	1000	110	110	40	40	270	270	50	50			84	
Ft. Myers: Beach Ch.	Hugh M. Foster	750	413	1617	133	3000	3000	3000	120	165	165	60	60	405	405	75	75			60	
Central	Robt. D. Knight	5351	4570	6797	1138	6000	6000	6000		330	330	120	120	810	810	150	150			120	
Edgewood	Wm. Denlinger	4328	1770		327	3000	3000	3000		165	165	60	60	405	405	75	75			60	
First Ch., Jack E. Anderson; E. Dale Harward, Asso.		10000	54707	2193	12000	8400	\$ 4275	12675	1200	660	850	240	256	1620	1715	300	320			255	
North Ft. Myers	Larry Evans		48764	3078	583	3600	3600	3600	440	198	198	72	72	486	486	90	90			72	
Tice	Wesley Kersh	7692	1273	6965	1056	5500	5500	5500		302	303	110	110	743	742	137	138			110	
Wesley Memorial	John F. Few	17742	52454	10486	1089	5520	5520	5520	600	304	304	110	110	745	745	138	138			110	
Fort Ogdan	James Wilkins	397	1693	327	66	1100	1100	1100	400	60	75	22	22	148	208	28	27				
Immokalee	E. T. Standifer	725	805	2445	536	3900	3900	3900	600	214	214	78	78	526	526	97	97			78	
La Belle-Carlson Mem.	Duane Zoller	800	13511	1718	539	3750	3750	3750	400	206	225	75	75	506	496	94	75			113	
Lake Placid	Harry C. Parham	19306	569	5596	1450	6000	6000	6000		330	330	120	120	810	810	150	150			120	
Le High Acres	A. Wesley Pugh; B. B. Shake			184			733	733	200												
Miakka	Charles Fleming		331	132		930	930	930		51	51	19	19	126	126	23	23			33	
Myakka City			280	292	424	300	300	300	222	16	17	6	6	41	41	7	8			8	
Naples	Walter D. Jessup	16795	3267	8202	2014	6220	6220	6220	500	342	344	124	124	840	840	156	156			124	
Nocatee	Taylor W. Hayes		1373	70		2100	2100	2100	400	116	115	42	42	283	283	52	52			42	
Oneco	Perry B. James	4950	1536	3640	845	4600	4620	4620	600	253	253	92	92	621	621	115	115			92	

Palmetto.....	J. T. Dingley	7738	1374	8852	674	6000	6000	6000	500	330	330	120	120	810	810	150	150	120	120	500
Parrish.....	Otto Horsley		735	408	73	1500	1500	1500	200	82	83	30	30	202	203	38	38			30
Pine Level.....	Sam Q. Reynolds					180	180	180	60	10	10	4	4	24	24	5	5			4
Port Charlotte.....	Wm. L. Knecht	607	3732	8653	110	2000	2000	2000	180	110	110	40	40	270	270	50	50			40
Punta Gorda.....	Russell A. Lenox	14030	5578	12321	2096	6000	6000	6000	500	330	330	120	120	810	810	150	150			120
Sarasota: First.....	Floyd W. Cooper;																			
	David R. Newell, Asso.	17666	6429	35867	5434	9000	9000	1600	10600	800	495	583	180	212	1216	1431	225	265		212
North.....	Maurice Beery	20042	70798	12008	1015	5300	5800		5800	600	291	319	106	116	715	783	133	145		120
St. Johns.....	Claude O. Tucker	6827	84	2054	407	3000	3000		3000	600	165	165	60	60	405	405	75	75		70
Trinity.....	Donald Walling	6323	1260	9501	1360	4900	4900		4900	320	269	272	98	100	662	664	123	124		100
Sebring.....	Clarence Yates	7059	1011	23351	1531	7000	6900		6900	600	385	379	140	138	945	931	175	177		138
Terra Ceia.....	Charles H. Hecker		87	541	125	800	800		800	600	44	44	16	16	108	108	20	20		16
Vamo.....	B. D. Nysewander		200	198	95	1200	1200		1200	855	66	66	24	24	162	162	30	30		24
Venice-Nokomis.....	John R. Sanderson	17399	929	17092	1446	6000	6000		6000	500	330	330	120	120	810	810	150	150		150
Grace.....	Miles De Pagter	960	3151	4416	438	5000	5000		5000	600	275	275	100	100	675	675	125	125		100
Venus.....	Fred C. Schroder		990	219	99	780	780		780		43	42	15	16	104	105	19	20		
Wauchula.....	Whitney J. Dough	2168	1600	10726	1969	6200	6200		6200	300	341	370	124	124	837	837	155	155		124
Zolfo Springs-Friendship.....	T. Homer Smith		362	554	144	1500	1500		1500	120	82	82	30	33	202	215	38	41		
District Parsonage.....			2464	258																
Total.....		\$ 251962	\$ 288317	\$ 389911	\$ 44586	\$ 198280	\$ 196645	\$ 5875	\$ 202520	\$ 18527	\$ 10901	\$ 11335	\$ 3965	\$ 4038	\$ 26765	\$ 27272	\$ 4957	\$ 5046		\$ 4143
Total Last Year.....		201040	317181	373714	37850	188285	177714	11325	189039	16784	10351	10585	3765	3785	25417	25399	4709	4587		4541
Increase.....		\$ 50922		\$ 16197	\$ 6736	\$ 10194	\$ 18931		\$ 13481	\$ 1743	\$ 550	\$ 750	\$ 200	\$ 50	\$ 1348	\$ 1873	\$ 248	\$ 459		\$ 580
Decrease.....			\$ 28864					\$ 5450												\$ 398

STATISTICAL TABLE NO. 2, PART 2—SARASOTA DISTRICT

CHARGE AND CHURCH	NAME OF PASTOR	BENEVOLENCES																			All Other Benevolences	Grand Total Paid (Not total Raised) Add Lines 44-47 and 49-77					
		WORLD SERVICE AND CONF. BENEVOLENCES			World Service Special Gifts	General Advance Specials	One Great Hour of Sharing	Fellowship of Suffering and Service	Television-Radio Ministry Fund	Methodist Student Day	Methodist Youth Fund	Race Relations Sunday	OTHER CONFERENCE BENEVOLENCES											Total "10 in 1"			
		Apportioned	Accepted	Paid									Operational Exp.: Colleges, Univ., Seminars	Oper. Expenses: Wesley Foundations	Capital Exp.: Col. Univ., Seminars, Wes. Foundations	Hospitals	Children's Home	Conference Advance Specials	Church School Rally Day	W.S.C.S. (Inc. W. S.G.) Cash Sent to Dist. Conf. Treas.			Methodist Owned Homes For Aged				
																									58a	58b	58c
Alva	Donald F. Rock	\$ 330	\$ 330	\$ 330		\$ 152	\$ 3	\$ 3	\$ 3	\$ 5	\$ 45	\$ 5				\$ 101	\$ 98	\$ 12	\$ 102		\$ 40	\$ 64	\$ 10806				
Olga		80	80	80		15					5						5			101		10	22	975			
Arcadia	Raymond L. Hayes	2240	2400	2400		2476		80			35						360			1040	700	70	1669	400	406	33465	
Avon Park	Marvin H. Thompson	2000	2000	2010		882		109			100						300	\$ 100		213	570	25	1218	275		30320	
Boea Grande	C. L. Hubbard	265	265	277		213	25	15												81	55	10	189	42		7270	
Bonita Springs	Wayne Thomas	250	250	250		175		29			24							95	25	144	287	9	163	40	40	12262	
Bowling Green	Richard Howe	1050	1050	1050		707		22		13	87							50		450	730	30	477	150	5	16050	
Bradenton: Christ.	Richard Wilson	400	400	416		176		66										25			646		147	20		17536	
First.	Thomas G. Mitchell	5700	5700	5700		6609		248			190							300		3192	7716	121	3005	1100	671	131950	
Manatee.	Frank Robinson, Jr.	1050	1050	1051	\$ 42	390	42	41		17	165							354			375	85	18	597	39	454	25432
Trinity.	A. A. Hedberg	2600	2600	2600		2782		114			60							474	26	1054	3070	75	1548	385	1023	95534	
Charlotte Harbor	Richard Pifer	265	265	265		110		40			91							5			99	114		218	43	253	6819
Cleveland.		245	245	250		60		93			12									115	330	18	2	15	361	6908	
Ellenton.	J. Crozier Inman	650	700	1118		29					12							80	70	199	337	28	338	100	10	15720	
Englewood.	Ralph Jones	475	475	475		157		35										63	20	156	500	20	671	51		13765	
Festero.	C. A. Webb	132	132	150		61		16										53	16	51	138	15	21	14	90	10186	
Ft. Myers: Beach Ch.	Hugh M. Foster	260	260	301		52		25												90	80	23	205	50	124	7748	
Central.	Robt. D. Knight	900	900	901		510		31			51							120		400	990		655	118	1	29223	
Edgewood	Wm. Denlinger	375	375	375		4		25			10									75	30	14	424	57		11204	
First Ch. Jack E. Anderson; E. Dale Harward, Asso.		6000	6000	6000		4230		162	11		166							700		1500	7890	73	2595	820	746	115523	
North Ft. Myers.	Larry Evans	280	280	280		122		19										30		155	37	20	230	50	55	58381	
Tice.	Wesley Kersh	600	600	600		412		22			26							10		308	366	25	398	115	39	26285	
Wesley Memorial	John F. Few	900	1200	915		316		50			20									162	385	30	342	100	208	91976	
Fort Ogden.	James Wilkins	150	150	142		4														49	20	11	58	20		4619	
Immokalee.	E. T. Standifer	525	525	525		65					31								20	181	420	27	107	51		11434	
La Belle-Carlson Mem.	Duane Zoller	385	285	385		135		15			10							3		65	133	19	258	54	75	22854	
Lake Placid	Harry C. Parham	500	500	500		201												150			30050		330	100	2500	68282	
Le High Acres.	A. Wesley Pugh; B. B. Shake, Asso.			29		4															52	2			40		1247
Miakka	Charles Fleming	150	150	180		47															50	35			30		1996
Myakka City.		70	70	70		6		5													142	10	5		7		1848
Naples.	Walter D. Jessup	1300	1300	1300		530	54	15										5		374	780	15	728	160	100	42642	
Nocatee.	Taylor W. Hayes	185	185	185		23	15	6			6										23	10	8	75			4828
Oneco.	Perry B. James	545	545	550	25	338	5	59			28										120	60	39	975	86	5	19659

Palmetto.....	J. T. Dingley	1100	1100	1100	570	40	68	200	219	765	35	598	120	225	30608						
Parrish.....	Otto Horsley	235	235	235	128	12	20	79	60	10	122	22	22	3988							
Pine Level.....	Sam Q. Reynolds	40	40	40	4	10	20	20	21	7	298	26	26	389							
Port Charlotte.....	Wm. L. Knecht	200	200	210	47	50	203	44	230	298	26	26	16697								
Punta Gorda.....	Russell A. Lenox	1125	1125	1130	677	50	100	178	570	824	200	486	46473								
Sarasota: First.....	Floyd W. Cooper;																				
	David R. Newell, Asso.	6200	6200	6171	6755	154	27	111	2196	10480	93	3816	825	2246	113926						
North.....	Maurice Beery	1200	1200	1209	223	163	6	235	41	984	25	490	100	93	115340						
St. Johns.....	Claude O. Tucker	425	425	392	90	17	20	35	64	110	212	69	69	14566							
Trinity.....	Donald Walling	550	550	524	584	42	20	37	403	424	29	786	75	470	28668						
Sebring.....	Clarence Yates	3150	3150	3151	9109	232	37	102	1010	3915	25	1797	500	541	62884						
Terra Ceia.....	Charles H. Hecker	80	80	80	49	10	9	5	60	125	253	9	59	3051							
Vamo.....	B. D. Nysewander	100	100	103	19	14	21	21	25	5	32	10	10	3112							
Venice-Nokomis.....	John R. Sanderson	1500	1500	1501	646	128	21	500	253	11080	32	802	260	60349							
Grace.....	Miles De Pagter	1100	1100	1100	391	128	63	25	10	60	15	469	7	18737							
Venus.....	Fred C. Schroder	60	60	60	4	4	2	82	2	2	2	7	7	2426							
Wauchula.....	Whitney J. Dough	1685	1685	1631	5	1802	87	15	50	50	24	783	2037	64	920	32756					
Zolfo Springs-Friendship.....	T. Homer Smith	200	200	200	71	15	55	45	15	31	31	31	31	3483							
District Parsonage.....					254				57		375			3408							
Total.....		\$ 46500	\$ 50217	\$ 50502	\$ 72	\$ 43416	\$ 282	\$ 2431	\$ 123	\$ 40	\$ 1772	\$ 7408	\$ 1562	\$ 48	\$ 16830	\$ 87782	\$ 1097	\$ 29646	\$ 7055	\$ 11901	\$ 1511628
Total Last Year.....		44500	46582	47771	264	33007	150	2125	32	1666	1873	16915	58336	1028	28877	6854	11109				1402827
Increase.....		\$ 2000	\$ 3635	\$ 2731		\$ 10409	\$ 132	\$ 306	\$ 123	\$ 8	\$ 106	\$ 2798		\$ 48	\$ 29446	\$ 69	\$ 769		\$ 201	\$ 792	\$ 110261
Decrease.....					\$ 192							\$ 311		\$ 85							

STATISTICAL TABLE NO. 1, PART 1—TALLAHASSEE DISTRICT

CHARGE AND CHURCH	NAME OF PASTOR	CHURCH MEMBERSHIP										CHURCH SCHOOLS									
		Total Full Members Reported Last Year	Received This Year on Profession of Faith or Restored	Received by Transfer from Other Methodist Churches	Received from Other Denominations	Removed by Transfer to Other Methodist Churches	Removed by Quarterly Conference Action or Withdrawn	Removed to Other Denominations	Removed by Death	Total Full Members	BAPTISMS			Preparatory Members Now on Roll (Baptized Children)	CHURCH SCHOOL MEMBERSHIP					ATTENDANCE	
											Infants Presented by Parents or Guardian's	All Others: Children, Youth, Adults	Total		Total Children (0-11 years) in entire Church School	Total Youth (12-21 Years) in entire Church School	Total Adults (22 and Older) in entire Church School	Total Church School Membership	Average Attendance at Sunday School (All Ages)	Average Attendance Meth. Sun. Evening Fellowship (All Ages)	Average Attendance Additional Sessions of Children
1	2	3	4	5	6	7	8	9	10	11	12	13	14	15	16	17	18	19	20	21	
Apalachicola	John M. Brackman	206	6	10	4	2		2	3	219	7	3	19	12	45	21	34	112	70		10
Bethel	W. Calvin Williams	96	7	6	2			4		107	4	9		6	20	12	20	58	28		17
Midway	W. L. Prater	19								20				4	13	6	6	29	10		
Carrabelle	Louis E. Fatmore	218	17	10	1			1	3	241	3	5	35	16	73	32	69	190	113		14
Chattahoochee	Donald F. Padgett	458	6	7	1	10		3	1	458	6	5	46	29	114	76	140	359	215		12
E. Leon Ct.: Chaires	R. Nelson Wade	111	4	2		2				115	2	4	10	7	30	20	25	82			25
Lloyd		60	7		1	2				68		6	4	5	20	14	20	59			
Springfield		19	1	3						23	1	1									
Eastpoint	Harold M. Patrick	28	3					1		30	1	1	10	5	20	5	10	40	21		
Glen Julia	Dana L. Hamrick	104	6	3		1				112		6	6	11	36	25	44	116	70		15
Old Mt. Pleasant		67				1				65		1	1	8	10	6	15	39	29		
Sycamore		98	2					1	1	98		1		8	16	22	20	66	53		12
Greensboro	Raymond R. Gregory, Jr.	159	6	3						168	6	6	22	11	57	25	62	155	79		26
Greenville	Robert M. Bailey	104	3	2	1	12		3	1	94	1	2	14	12	21	15	22	70	43		8
Havana	L. Edward Herndon	406	4	4	1	11		5	399	7	2	59	23	71	32	89	215	160			18
Jasper	R. C. Joyner	391	12	5		21	1		10	376	5	8	30	24	74	38	70	206	122		18
Jennings	Howard R. Finkell, Sr.	104				1		1		102	2		11	7	15	19	18	59	36		
Hanson		78	1	1				1	1	79			9	8	15	18	29	70	63		
Lee	L. E. Denslow	135	5	2	3	4		1	5	135	5	1	21	10	39	24	66	139	93		14
Hickory Grove		114	1		1	1				114		1	6	7	16	21	40	84	58		19
Liberty Ct.: Bristol	Guldmarr J. Blair	49								49				8	11	14	10	43	33		8
Grace		149		4			17			136	1		19	8	24	13	31	76	61		
Live Oak	M. A. Shaw	491	21	21	1	18		1	1	515	12	16	31	31	93	105	95	324	160	68	38
Madison	J. Paul Touchton	504	10	23	3	15		3	2	520	7	3	36	27	77	48	137	289	189	58	15
Mayo	Neil W. Vause	157	4	4	2	5				162	3		26	10	10	13	39	72	45		6
New Harmony	W. O. McMullen	42			2					44				5	4	8	8	25	18		
Microsukee	Orvis J. Steverson	87	1	2		4		6		80	1	1	10	7	13	8	21	49	17	12	
Monticello	James T. Tompkins	401	12	10	2	5		5	5	415	5	4	44	23	61	67	124	275	143		24
Perry: First	John P. Davenport	536	9	27		13	13	6	2	538	6	3	50	45	141	76	136	398	220		36
Grace	R. Warren Wasson	64	1	13	3					81	5	1	11	10	35	13	28	86	44		5
Pinetta	William D. Hicks	171	1			6			2	164		2		10	32	31	24	97	55		15
Pisgah	Joseph D. Smith, Jr.	37		1		1	8			29				6	22	14	12	54	30		20
Lake Jackson		50	5	1		2	6			48				6	17	7	20	50	37		12

Quincy: Centenary	C. Eugene West	919	31	30	3	39	1	2	13	928	13	11	126	75	181	104	146	506	321	25	35	50	
Forest Hills	Robert R. Barber	121	7	8		22				114	4	9	19	13	73	17	47	150	72		10	10	
Sardis	J. W. Gardner	119	5		1				1	124	2	1	10	11	21	16	22	70	43				
Shady Grove	T. M. Goff	74	3							75					4	4	8	20	14	30		20	
Boyd-New Life		49							1	48					5	11	6	6	28	24	13	8	25
Lake Bird		48								48	2												4
Sopchoppy	Luther R. Stokes	145	5	1	3	5	4	1		144		5		9	40	15	20	84	50			18	12
Crawfordville		77	3	3						83	7	1		8	45	12	55	120	70				8
Tallahassee: Heights	T. Gerald Williams	152	5	11	3	5			2	164	4	2	24	10	41	21	60	132	69				9
John Wesley	Danny E. Morris	233	18	46	5	19			2	281	5	9	22	16	90	39	67	212	110				46
Saint Pauls	Leo F. King	1212	46	105	22	35	10	15	3	1322	26	16	170	80	383	276	301	1040	452			56	22
Southside	James W. Colvert	232	6	16	4	5			1	252	5	2	44	20	54	29	64	167	105				46
Trinity	Glenn C. James	2595	41	89	7	136	116	29	21	2430	34	12	302	99	616	305	691	1711	770	168	42		106
Waukeelah	W. L. Windsor	97	4	2		7				96	1	1	5		6	14	8	22	50	33			
Lamont	Robert E. May	40		1	2				1	42				8	17	23	19	67	49				
Wacissa		65		1	2					68				6	21	12	14	53	45				10
W. Madison Ct.: Cherry Lake	C. B. Davis	105		3		9	11	1	1	86	1			10	11	15	26	62	42				4
Rocky Springs		62		4	1			1	1	65	2			7	26	6	22	61	45				5
Shiloh		39								39				6	12	11	11	40	23				
Woodville	A. W. Melton	59							1	58			8		7	14	14	2	37	13			13
Wakulla		48				2	1			45			9	7	18	14	10	49	18				16
St. Marks		18				2	1			15	1												
Zion Hill	W. L. Prater	41				1	4			36													
District Parsonage																							
Total		12263	330	484	81	422	194	82	93	12367	190	160	1269	816	2937	1795	3097	8645	4683	374	364	737	
Total Last Year		11905	462	518	124	520	48	72	106	12263	175	234	1256	821	3063	1694	3027	8605	4623	265	335	688	
Increase		358					146	10		104	15		13			101	70	40	60	9	29	49	
Decrease			132	34	43	98			13			94	5	126									

STATISTICAL TABLE NO. 1, PART 2—TALLAHASSEE DISTRICT

CHARGE AND CHURCH	NAME OF PASTOR	CHURCH SCHOOLS (Continued)										W. S. C. S.			METH. MEN'S CLUBS		PROPERTY AND OTHER ASSETS		Number Female Members	Church Member Family Units					
		ATTENDANCE (Continued)		ADDITIONAL INFORMATION								Number of Societies (Not Gids. Gps. or Cir.)	Membership (Including Wesleyan Service Guild)	Amount Paid for Local Church and Community Work	Number Chartered Groups	Membership	Number "Together" Subscriptions	No. of Organized Churches			Estimated Value of Church Buildings, Equipment, and Land	Estimated Value of Parsonages, Furniture, and Land	Estimated Value of Other Property (Including Cash, Bonds, etc.)	Indebt. on Bldgs., Equipment, Parsonages	Indebtedness on Current Expenses
		Av. Att. Adults Ch. Sch. Meetings Other than S. S.	Nursery Home Members	Youth Home and Ext. Members	Adult Home and Ext. Members	Number of Church Schools on Charge	Meth. Pupils and Constituents in Vacation Ch. Schls.	Ch. School Mem. Joining the Ch. on Prof. of Faith	No. of Cls or Gps Using or Not Using Approved Meth. Lesn Mat.	Ch. Sch. Offering for World Service and Conference Benevolences															
		22	23	24	25	26	27	28	29	30	31	32	33	34	35	36	37	38			39	40	41	42	43a
Apalachicola	John M. Brackman					1	33	3	4	5		1	59	\$ 150			8	1	\$ 66000	\$ 10350			128	125	
Bethel	W. Calvin Williams	6				1		3	4	8	48	1	9				1	1	15000						
Midway	W. L. Prater					1											1	1	2500	125					
Carrabelle	Louis E. Patmore		14		5	1	56	15	12		225	1	25	789			1	1	40000	10000		\$ 8500	131	143	
Chattahoochee	Donald F. Padgett		9		20	1	125	2	17			1	103	330	1	35	148	1	102000	13500	\$ 7000		262	235	
E. Leon Ct.: Chaires	R. Nelson Wade					1	35	4	6				10	70			3	1	15000	5000			60	20	
Lloyd						1		4	5								2	1	7500				28	11	
Springfield																	1	1	5000				12	8	
Eastpoint	Harold M. Patrick					1	15	3	4		30	1	15	10			3	1	9500				23	26	
Glen Julia	Dana L. Hamrick					1	27	6	6	1		1	17	57			2	1	12750	11000	600		63	66	
Old Mt. Pleasant						1	7		4			1	9	225			1	1	15000				27	23	
Sycamore						1	18	2	5			1	11	87			1	1	24000				47	41	
Greensboro	Raymond R. Gregory, Jr.		7		11	1	59	5	9			1	47	218	1	23	16	1	22000	12200	1127	3000	82	68	
Greenville	Robert M. Bailey					1	27	3	6		45	1	26	155			5	1	8600	9600	350		51	49	
Havana	J. Edward Herndon					1	58	4	14		458	1	88	1136	1	20	24	1	95000	20000	6500		201	212	
Jasper	R. C. Joyner		5	1	10	1	44	10	14		275	1	54	563	1	30	23	1	115000	16000	800	21000	182	170	
Jennings	Howard R. Finkell, Sr.					1			5			1	12	86			2	1	30000	4500			57	24	
Hanson						1			6		31	1	19	101			3	1	8500				37	26	
Lee	L. E. Denslow				4	1	32		8			1	40	264			32	1	23000	12000		300	64	48	
Hickory Grove						1		1	5		120		5				1	1	5500				59	34	
Liberty Ct.: Bristol	Guldmar J. Blair					1			5		80	1	7				28	1	17775	6300					
Grace						1			5		113	1	19	70	1	16	1	1	30000	20000	7000				
Live Oak	M. A. Shaw	18	16	18	15	1	85	17	21		290	1	119	2564	1	35	12	1	95000	25000	500	8000	272	212	
Madison	J. Paul Touchton					1	60	10	18		777	1	113	193			10	1	145000	30000		23000	215	205	
Mayo	Neil W. Vause					1		2	5	3	45	1	20	581	1	24	19	1	15000	9000	1000		65	72	
New Harmony	W. O. McMullen					1			4		50	1					1	1	7500				20	12	
Micosukee	Orvis J. Steverson					1	37				78	1	8	25			25	1	10000				27	25	
Monticello	James T. Tompkins	10	5		10	1	74	9	11		400	1	80	415	1	54	1	1	135000	16500	4500	1400	230	172	
Perry: First	John P. Davenport	24				1	125	8	19	6	230	1	107	96	1	35	8	1	167000	23000	4000		299	236	
Grace	R. Warren Wasson	10			4	1	5		5		72	1	25	502			5	1	25000		4465	2000	46	39	
Pinetta	William D. Hicks					1			6		225	1	21	205			1	1	8500	10000	1126		90	51	
Pisgah	Joseph D. Smith, Jr.	20				1			5								8	1	10100		19200		16	10	
Lake Jackson						1		3	4		40	1	15				8	1	3900				22	15	

Quincy: Centenary.....	C. Eugene West	8	1	89	24	22	525	1	198	1753	1	61	27	1	335000	33000	32754	44234	471	465					
Forest Hills.....	Robert R. Barber	30	2	42	7	6	165	1	25	215	1	1	1	1	44000	22000		37000	64	45					
Sardis.....	J. W. Gardner	5	8	2	5	7	83	1	20	42	1	24	4	1	33000		3000		44	34					
Shady Grove.....	T. M. Goff	4	4	8	1	1		1	26	75				1	13308		500	6000	24	25					
Boyd-New Life.....		11	6	6	1	1	12							1	2500	4500			21	17					
Lake Bird.....														1	5000				14	17					
Sopchoppy.....	Luther R. Stokes				1	30	7	130	1	30	344			1	35000	15000		3000		40					
Crawfordville.....					1	35	6	130	1	22	50	1	18	1	29000					27					
Tallahassee: Heights.....	T. Gerald Williams			35	1	52	3	8		45	130	1	19	1	53000	17500		14379	100	100					
John Wesley.....	Danny E. Morris	3	1	21	17	7	153	1	56	493				1	18000	29000	291	23540	150	123					
Saint Pauls.....	Leo F. King	41		8	1	150	23		800	172	248			12	349250	34000	690	15675	325	400					
Southside.....	James W. Colvert	14	1	31	4	9	108	1	36	16			5	1	57125	10000	500	9475	142	133					
Trinity.....	Glenn C. James	59	1	190	32	35	1518	1	533	1466	1	95	250	1	779713	90000	330155	33156	1455	974					
Waukeenhah.....	W. L. Windsor		1		4	4	80	1	18	23			1	1	30000	6000		300	46	28					
Lamont.....	Robert E. May		1	45	8	4	70		7	160			16	1	8500				22	7					
Wacissa.....		3	1	44	6	6	70		6				3	1	22000			7000	38	9					
W. Madison Ct.: Cherry Lake.....	C. B. Davis		1	26	6	6	102	1	22	152	1	23	2	1	16700	13500	5700		44	34					
Rocky Springs.....			1	22	6	6	150	1	18	389			2	1	16500				38	37					
Shiloh.....			1	21	4	4	50							1	6000				20	15					
Woodville.....	A. W. Melton	6	8	3	7	1	16		6	35			2	1	7500	6000	3700		36	19					
Wakulla.....		4	6	3	5	1	18			30			1	1	6000				29	15					
St. Marks.....														1	2500					9					
Zion Hill.....	W. L. Prater													1	3000	200									
District Parsonage.....																50000	30000	42803							
Total.....		184	181	47	142	52	1761	234	390	20	\$ 7831	41	2312	\$14457	15	512	722	56	\$ 3163221	\$ 594425	\$ 465458	\$ 303762	\$ 150	5908	4942
Total Last Year.....		140	237	29	147	52	1721	308	390	36	7128	39	2248	14428	17	605	883	56	2981056	558000	316203	213506			
Increase.....		44		16			40				\$ 703	2	64	\$ 29					\$ 182165	\$ 36425	\$ 149255	\$ 90266	\$ 150		
Decrease.....			56		5			74		16				2	93	161									

STATISTICAL TABLE NO. 2, PART 1—TALLAHASSEE DISTRICT

CHARGE AND CHURCH	NAME OF PASTOR	EXPENDITURES FOR LOCAL CHURCH				MINISTERIAL SUPPORT															
		Paid on Principal and Interest on Old Indebtedness, Loans, Mortgages, etc.	Paid for Building and Improvement (Not including loans, mortgages, etc.)	Paid Other Current Expenses, Incidentals, etc.	Pd. for Ch. Sch., Les. Materials, Supplies, Administration, etc.	PASTORS AND ASSOCIATE PASTORS					DIST. SUPT'S FUND		EPISCOPAL FUND		CONF. CLMTS' FUND		MINIMUM SAL. FUND		55	56	57
						Salary Claim: Pastor, Associate Pastor(s)	Salary: Paid Pastor	Salary: Paid Associate(s) Pastor(s)	Total Paid	Travel and Expense Fund: Paid Pastor and Associate(s)	Apportioned	Paid	Apportioned	Paid	Apportioned	Paid	Apportioned	Paid			
Apalachicola	John M. Brackman		\$ 1488	\$ 2609	\$ 375	\$ 5000	\$ 5000	\$ 5000	\$ 200	\$ 275	\$ 275	\$ 100	\$ 100	\$ 675	\$ 675	\$ 125	\$ 125	\$ 150			
Bethel	W. Calvin Williams			482	144	2000	2000	2000		110	110	40	40	270	270	50	50	60			
Midway	W. L. Prater					240	100	100	50	13	13	5	5	32	32	6	6	7			
Carrabelle	Louis Patmore		2176	1451	594	3000	3000	3000		165	165	60	63	405	405	75	72	90			
Chattahoochee	Donald F. Padgett		1400	6810	1100	5100	5100	5100	400	280	280	102	102	688	688	128	128	153			
East Leon Ct.: Chaires	R. Nelson Wade	\$ 444	185	200	109	1200	1200	1200		66	66	24	24	162	174	30	30	36			
Lloyd				175	100	1200	1200	1200		66	66	24	24	162	162	30	30	36			
Springfield				25		300	300	300		10	17	6	6	41	40	7	8	9			
Eastpoint	Harold Patrick		15	108	66	375	375	375	44	21	21	7	8	51	51	9	9	11			
Glen Julia	Dana L. Hamrick		760	681	150	1585	1585	1585	138	87	87	32	32	214	204	40	40	47			
Old Mt. Pleasant			175	200	79	843	843	843	169	46	46	17	17	114	114	21	21	25			
Sycamore			144	530	109	1056	1056	1056	108	58	59	21	21	143	146	26	27	32	\$	11	
Greensboro	Raymond R. Greazov, Jr.	834	7146	1092	588	3600	3600	3600	500	198	198	72	72	486	486	90	90	108		85	
Greenville	Robert M. Bailey		809	473	280	3300	3300	3300	300	181	181	66	66	446	446	82	83	99			
Havana (Salem)	L. E. Herndon		3787	4297	735	4800	4800	4800	300	264	264	96	96	648	648	120	120	144		140	
Jasper	R. C. Joyner	6916	346	7473	664	4800	4800	4800	300	264	264	96	96	648	648	120	120	144		5	
Jennings	Howard R. Finkell, Sr.			244	234	1400	1400	1400		77	77	28	28	188	189	35	35	42			
Hanson				521	93	1300	1300	1300		71	72	26	26	175	176	32	33	39			
Lee	L. E. Denlow	1290	287	635	382	1650	1650	1650	200	91	139	33	36	223	215	41	41	50			
Hickory Grove			48	150	98	1650	1650	1650		91	68	33	25	223	167	41	31	50			
Liberty Ct.: Bristol	Gulmar J. Blair			216	78	720	720	720	120	40	40	14	14	97	97	18	18	22			
Grace			1200	1000	500	142	1320	1320	360	73	73	26	26	178	178	33	33	40		2	
Live Oak	M. A. Shaw	5539	1485	6781	1137	5400	5400	5400	300	297	297	108	108	729	729	135	135	162		25	
Madison	J. Paul Touchton	2092	1482	7723	778	5000	5000	5000	900	275	300	100	100	675	675	125	100	150		150	
Mayo	Neil W. Vause		581	200	225	3300	3300	3300		181	181	66	66	446	445	82	82	99			
New Harmony	W. O. McMullan		1800	100	31	600	600	600		33	36	12	12	81	81	15	15	12			
Micosukee	O. J. Steverson		255	312	69	1440	1440	1440	240	79	79	29	29	194	194	36	36	43		6	
Monticello	J. T. Tompkins	4856	900	5385	645	4750	4750	4750	500	261	261	95	95	641	641	119	119	143		128	
Perry: First Ch.	John P. Davenport		1376	6962	2294	5400	5400	5400	600	297	297	108	108	729	729	135	135	162			
Grace	R. Warren Wasson	4802	185	1696	245	3600	3600	3600		198	198	72	72	486	486	90	90	108			
Pinetta	Wm. D. Hicks			452	263	3000	3000	3000		165	165	60	60	405	405	75	75	90			
Pisgah	Joseph D. Smith, Jr.		229	95		400	400	400		22	22	8	8	54	57	10	10	12			
Lake Jackson			545	109		400	400	400		22	22	8	8	54	54	10	10	12			

Quincy: Centenary.....	C. Eugene West	4200	4200	4201	5	3725	486	367	300	40	1704	8499	48	2184	660	729	102661			
Forest Hills.....	Robert R. Barber	165	165	165		108	20	25	60	40	75	125	20	167	30		15478			
Sardis.....	J. W. Gardner	300	300	300		220	37	15		25	70	150	10	87	24	62	4158			
Shady Grove.....	T. M. Goff	70	70	91		20			5		70	45		122	10		1330			
Boyd-New Life.....		70	70	85		18		60	5		34	53			10		1232			
Lake Bird.....		35	35	25		27						20			25		855			
Sopchoppy.....	Luther R. Stokes	130	130	130		40	10	5		10	10	125		75	30		9520			
Crawfordville.....		130	130	130		30	10			30	27	100	5	50	30		6148			
Tallahassee: Heights.....	T. Gerald Williams	380	380	380		175	19	26	6	150	122	175		239	60		13128			
John Wesley.....	Danny E. Morris	500	500	500		577	30	20	27	27	64	325	15	340	50		14220			
Saint Pauls.....	Leo F. King	2300	2300	2300		441	83	63	120	75	358	2200	63	785	200	124	64736			
Southside.....	James V. Colvert	400	400	400		246	\$ 7	12	70	25	110	184	18	151	60	16	10308			
Trinity.....	Glenn C. James	7700	7700	7705		3920	423	429	950	1000	1617	8500	100	6003	1440	2112	157703			
Waukeenah.....	W. L. Windsor	80	80	80		36	5			3	32	105		137	20	25	4002			
Lamont.....	Robt. E. May	70	70	70		55				6	53	52	5		20		1291			
Wacissa.....	Robt. E. May	70	70	65		52				6	25	52	5		20		1146			
W. Madison Ct.: Cherry Lake.....	C. B. Davis	175	175	190		41	7	7	12	49	81	112		104	35	5	4634			
Rocky Springs.....		150	150	150		32	10	12	12	28	54	111	8	64	25	5	2979			
Shiloh.....		50	50	50		16	4			21	26	11			10		1134			
Woodville.....	A. W. Melton	70	70	70		20			22		40	55			15		2169			
Wakulla.....		50	50	30		10						45			30		1182			
Saint Marks.....	Harry Pelt (Layman)	15	15	15		23						32			10		220			
Zion Hill.....	W. L. Prater	40	40	40		12						30			10		373			
District Parsonage.....						177					111			278			10766			
Total.....		\$ 31000	\$ 31520	\$ 31472	\$ 15	\$ 15401	\$ 173	\$ 1826	\$ 7	\$ 22	\$ 1627	\$ 3594	\$ 2075	\$ 9330	\$ 30695	\$ 698	\$ 19979	\$ 5708	\$ 5933	\$ 718305
Total Last Year.....				31205	64	18050	106	1505			1397	1651	1741	10668	41025	686	19600	5711	4491	740335
Increase.....				\$ 287		\$ 69	\$ 321	\$ 7	\$ 22	\$ 230	\$ 1943	\$ 334		\$ 12	\$ 379			\$ 3	\$ 1442	\$ 38030
Decrease.....					\$ 49	\$ 2649								\$ 1338	\$ 11330					

STATISTICAL TABLE NO. 1, PART 1—TAMPA DISTRICT

CHARGE AND CHURCH	NAME OF PASTOR	CHURCH MEMBERSHIP											CHURCH SCHOOLS											
		Total Full Members Reported Last Year	Received This Year on Profession of Faith or Restored	Received by Transfer from Other Methodist Churches	Received from Other Denominations	Removed by Transfer to Other Methodist Churches	Removed by Quarterly Conference Action or Withdrawn	Removed to Other Denominations	Removed by Death	Total Full Members	BAPTISMS			Preparatory Members New on Roll (Baptized Children)	CHURCH SCHOOL MEMBERSHIP					ATTENDANCE				
											Infants Presented by Parents or Guardian's	All Others: Children	Youth, Adults		Total Children (0-11 years) in entire Church School	Total Youth (12-21 Years) in entire Church school	Total Adults (22 and Older) in entire Church School	Total Church School Membership	Average Attendance at Sunday School (All Ages)	Average Attendance in entire Church School (All Ages)	Average Attendance in Additional Sessions of Children	Average Attendance MYF Sunday Eve. Meeting		
																							Teachers and Other Leaders	Total Children (0-11 years) in entire Church School
1	2	3	4	5	6	7	8	9	10	11	12	13	14	15	16	17	18	19	20	21				
Brandon	A. G. Cox	500	44	92	15	15	29	16	8	583	16	7	59	30	265	106	113	514	205		20			
Cork	L. J. Green	160	5	11	1	3	8		1	165	4	5	20	13	37	16	29	95	60	18	10			
Dover	Jennings Neeld	105	1	3	2	4			4	104			8	10	31	9	30	80	55		6			
Gibsonton	A. J. Brown	161	16	6	4	5	1	2		179		1	29	20	79	51	25	175	85		20			
Keystone	Leo S. Lacey	329	13	21	7	6	1	2	1	360	5	3	48	24	84	51	68	227	118		20			
Knights	W. B. Miller	45		3						48	2		14	6	8	4	26	44	28					
Lutz	William D. Tiffin	159	14	33	4	6		3		201	6	1	30	15	54	25	43	137	85	40	14			
Plant City: First Ch.	T. Newton Wise	922	13	17	5	27		15	12	903	16	7	100	105	175	144	290	714	330		35			
Grace	Chas. R. Garland	27	7	3						37	2	6	2	13	22	9	6	50	32					
Sunset Heights	Thomas E. Williams	112	12			5		2		117	1	12	20	9	15	33	20	77	55		10			
Trinity	Jack C. Kelley	440	9	13	6	13		1	1	454	3	7	11	31	89	83	96	299	145		20			
Riverview	Holland R. Vaughan	380	35	18	14	5	1	6	3	432	13	22	68	24	88	33	70	215	157		28			
Ruskin	Homer A. McNeely, Jr.	324	31	39	11	6		1	3	395	9	8	51	28	87	51	33	199	100		14			
Seffner	R. B. Gass	172	13	6	3	3		3	3	185	3	11	16	14	38	26	39	117	63		20			
Springhead	Vernon E. Queen	214	23	15	4	3		1	2	245	2	13	48	4	81	35	67	187	121	20	13			
Tampa: Bayshore	Frank B. Thompson, Jr.	380	27	10	8	22		6	3	394	12	12	66	64	241	207	65	577	190	65	139			
Branscomb Mem.	Don T. De Bevoise	192	8	11	1	15	16	1	1	179	7	5	92	16	95	28	93	232	117		5			
Christ	J. W. Finkell, Jr.	189	9	5	4	10	1	2	4	190	2	4	16	14	65	22	42	143	68		11			
Drew Park	Allen G. De Wald	101	6	78	4	9	52			124	6	9	24	9	56	18	24	107	65		16			
First Church	W. S. Bozeman; John P. Simon	1601	36	46	5	51	4	16	23	1594	15	5	212	53	187	146	406	792	334	136	29			
Forest Hills	John A. White	660	24	77	9	34	6	12	4	714	16		47	40	250	120	210	620	356	90	50			
Grace	M. A. Vensenbrenner	255	13	11	6	6		7	5	267	9	14	112	18	75	29	48	170	138		16			
Highland Avenue	C. Harold Rasmussen	556	22	26	7	25	9	9	4	564	9	10	77	53	115	106	188	462	251	45	63			
Hillsborough	Guy H. Spriggs	259	7	3				5	2	262	2	6	20	18	59	33	69	179	122		15			
Hyde Park	Laurie G. Ray	1034	41	68	8	35		3	23	1090	12	6	37	48	163	86	319	616	313		20			
Interbay	Meredith R. Standley, Asso.	389	8	26	3					426	4	3	5	17	100	25	25	167	85	12	10			
Manhattan Avenue	Chas. D. Hatchins	952	53	85	30	65	26	4	4	1021	25	18	165	81	640	183	251	1155	393	145	50			
Nebraska Avenue	Jiles E. Kirkland	404	12	5		25	14	5	7	370	10	2	59	29	54	56	125	264	175		25			
Northeast	Allen E. Bartlett	700	32	45	9	39	1		6	740	10	11	92	30	153	75	187	445	253		21			
Oak Grove	Walter T. Cross	582	33	35	8	23	10	7	3	615	7	8	152	38	219	64	98	419	251		32			
Palma Ceia	L. E. Watkins																							
	J. Paul Wagner;																							
	Paul J. Wagner;																							
	Lee Pearson, George Hill, Assos.	2300	110	97	51	83	34	19	6	2416	70	36	450	103	1116	156	98	1473	707		80			

Port Tampa.....	Daniel E. Harrison	125	12	3	1	1	4	2	134	4	7	37	13	57	21	24	115	77	4
Sarah Spencer.....	Roy A. Fiske	431	16	11	18	2		6	468	9	15	66	39	118	143	91	391	175	25
Seminole Hgts.....	J. Withers Blake;																		
	Thomas C. Kelsey, Asso.	2234	53	57	11	83	7	35	20	2210	29	19	261	115	284	279	445	1123	60
St. John's.....	Wm. A. Fisackerly III	600	5	12	6	24	31	22	3	543	15	6	168	25	208	71	88	392	17
St. Paul's.....	Richard England		30	77	27	4				130	12	18	18	15	92	20	37	164	15
Tampa Hgts.....	Henry A. Guy	668	11	9	3	29	5	1	9	647	5	6	164	36	86	33	154	309	15
Temple Terrace.....	Edwin S. Davis	382	15	58	6	15		2	1	443	7	9	189	32	236	48	154	47	26
Trinity.....	E. E. Snow	634	23	25	7	23		2	7	657	5	11	123	41	100	78	130	349	40
Thonotosassa.....	Joseph L. Martin	94	2		1		9		1	87	4	2	46	9	21	24	24	78	26
Wimauma.....	Marvin G. Buckner	73	1	1			2		1	72				8	27	15	19	69	6
Wesley Memorial.....		81				81													
District Parsonage.....																			
Total.....		19926	845	1161	302	806	271	209	183	20765	388	340	3222	1310	5970	2762	4369	14411	849
Total Last Year.....			980	1081	356	732	747	156	213	19926	410	444	3236	1247	5587	2667	4489	13990	864
Increase.....				80		74		53		839				63	383	95		421	
Decrease.....			135		54		476		30		22	104	14			120		88	15
																		312	758

STATISTICAL TABLE NO. 1, PART 2—TAMPA DISTRICT

CHARGE AND CHURCH	NAME OF PASTOR	CHURCH SCHOOLS (Continued)																	W. S. C. S.		METH. MEN'S CLUBS		No. of Organized Churches	PROPERTY AND OTHER ASSETS					Number Female Members	Church Member Family Units				
		ATTENDANCE (Continued)			ADDITIONAL INFORMATION														Membership (Including Wesleyan Service Guild)	Amount Paid for Local Church and Community Work	Number Chartered Groups	Membership		Number "Together" Subscriptions	Estimated Value of Church Buildings, Equipment, and Land	Estimated Value of Parsonages, Furniture, and Land	Estimated Value of Other Property (Including Cash, Bonds, etc.)	Indebted on Bldgs., Equipment, Parsonages			Indebtedness on Current Expenses			
		Av. Att. Adults Ch. Sch. Meetings Other than S. S.	Nursery Home Members	Youth Home and Ext. Members	Adult Home and Ext. Members	Number of Church Schools on Charge	Meth. Pupils and Constituents in Vacation Ch. Schs.	Ch. School Mem. Joining the Ch. on Prof. of Faith	No. of Cls or Gps Using or Not Using Approved Meth. Lsn Mat.	Ch. Schl. Offering for World Service and Conference Benevolences	Number of Societies (Not Gals. Gps or Cir.)	Membership (Including Wesleyan Service Guild)	Amount Paid for Local Church and Community Work	Number Chartered Groups	Membership	Number "Together" Subscriptions	Estimated Value of Church Buildings, Equipment, and Land	Estimated Value of Parsonages, Furniture, and Land														Estimated Value of Other Property (Including Cash, Bonds, etc.)	Indebted on Bldgs., Equipment, Parsonages	Indebtedness on Current Expenses
Brandon	A. G. Cox					1	90	20	19		\$ 310	1	106	\$ 359	1	34	132	1	\$ 88175	\$ 21000	\$ 2000	\$ 50000					331	273						
Cork	L. J. Green					1			3		260	1	27	75			2	1	26500	5000							84	102						
Dover	Jennings Neeld					1			6		111	1	23	255	1		2	1	15500	6500	800						57	54						
Gibsonton	A. J. Brown				6	1	34	12	12		184	1	28	1056			2	1	35500	6000	1000						108	113						
Keystone	Leo S. Lacy	15	2	4	12	1	55		8			1	93	53			6	1	34250	22000	20000	12092					165	193						
Knights	W. B. Miller		2			1						1		56			2	1	17500	6000	572						30	28						
Lutz	William D. Tiffin					1	35		9			1	46	61		15	24	1	69548		500	40450					113	96						
Plant City: First Ch.	T. Newton Wise		14		16	1	51	11	8		651	1	187	258	1	97		1	425000	14000	3300	31000					456	403						
Grace	Chas. R. Garland					1	22	5	19		200	1	14	63			3	1	35000	12000		11000					21	19						
Sunset Heights	Thomas E. Williams					1	51	7	19		200	1	12	50				1	34250	12500		14800					50	40						
Trinity	Jack C. Kelley	10	6		5	1	118	6		1	144	1	43	124	1	25	5	1	115800	10000		26808					237	144						
Riverview	Holland R. Vaughan		5		3	1	68	21	22			1	65	266	1	20	4	1	90000	6500	9500	30000					247	183						
Ruskin	Homer A. McNeely, Jr.		10	5	9	1	56	23	12		254	1	79	380	1	25	29	1	60000	10000		4800					228	121						
Seffner	R. B. Gass	11	5		2	1	34	12	8		104	1	56	1337			15	1	43000	8500	2357	8280					111	88						
Springhead	Vernon E. Queen	15			3	1	54	18	12		375	1		125			4	1	44000	7700	3000						125	82						
Tampa: Bayshore	Frank B. Thompson, Jr.		11			1	101	21	14		196	1	60	153	1	21	3	1	173000	13000	275	108612	\$ 450				211	200						
Branscomb Mem.	Don T. De Bevoise	13	8			1	83	4	8		325	1	30	253	1	15	3	1	63500	6600	2800	17000					110	76						
Christ	J. W. Finkell, Jr.		3		11	1	30	4	8			1	31	258			1	1	51000	17000		19800					114	103						
Drew Park	Allen G. De Wald		8	4	5	1	48	2	7			1	25	16			4	1	17000			625					65	61						
First Church	W. S. Bozeman; John P. Simon, Asso.		32	46	45	1	49	13	14	1	1033	1	256	840	1	21	34	1	832000	49000	992585						988	1001						
Forest Hills	John A. White		12			3	130	18	19			1	89	928	1	50	12	1	129000	18000	3843	64000					356	315						
Grace	M. A. Sensesbrenner					1	60	5	8	4	273	1	87	543			28	1	59000	7200		3100					147	116						
Highland Avenue	C. Harold Rasmussen	16	2		20	1	67	13	23	3	511	1	142	332	1	41	7	1	100000	17000	5000	7513					283	315						
Hillsborough	Guy H. Spriggs					1	57	7			450	1	40	1458	1	40	8	1	63000	10000	15000	9673					133	144						
Hyde Park	Laurie G. Ray; Meredith R. Standley, Asso.		155	20		30	70	16				1	258	1022			430	1	605200	49000	7000	9500					700	550						
Interbay	Chas. D. Hutchins		20			1	20	8	9		300	1	45	300	1	15	5	1	10500	12500		3000					150	65						
Manhattan Avenue	Biles E. Kirkland		75	52	15	20	230	34			471	1	150	926	1	28	38	1	242111	20300	950	49366					527	387						
Nebraska Avenue	Allen E. Bartlett			18			48	5	14	2	282	1	83	143			6	1	115000	12500		6749					207	200						
Northeast	Walter T. Cross		8			1	142	10	10	4	770	1	98	52	1	20	4	1	161000	28000	4000	32000					378	354						
Oak Grove	L. E. Watkins		15	5	4	9	100	21	20	4	480	1	85	306	1	28	30	1	111000	9000	44755						359	288						
Palma Ceia	Paul J. Wagner; Lee Pearson, George Hill, Assos.					1	214	68	51			1	305	885	1	60	25	1	458800	49500	72000	40695	2132				1145	1215						

Port Tampa..... Daniel E. Harrison	2	4	1	52	4	11	80	1	42	124			1	1	27500	5500		5747	83	49				
Sarah Spencer..... Roy A. Fiske	35	18	25	1	75	11	377	1	112	211			6	1	225000	10000	5000	55000	311	325				
Seminole Hgts..... J. Withers Blake;																								
St. John's..... Thomas C. Kelsey, Asso.	50	50	1	160	33		1407	1	394	639	1	60	10	1	317000	77000		5200	1032	912				
St. Paul's..... Wm. A. Fiske III	15	27		1	83	2	240	1	87	174	1	32	5	1	118200	11500	25	36000	303	266				
St. Paul's..... Richard England				1		25	8	1	29	17			10	1	14978	16548	700	14300	66	56				
Tampa Hgts..... Henry A. Guy	29	39	1	81	8	17	324	1	130	133	1	33		1	405000	25500	16779		411	464				
Temple Terrace..... Edwin S. Davis	20	10		1	60	9	106	1	64	202	1	47	12	1	98082	23200	12316	51950	311	174				
Trinity..... E. E. Snow	12	25	10	1	152	21	346	1	136	375	1	38	14	1	195000	18000	1200	6000	362	378				
Thonotosassa..... Joseph L. Martin				1	31		110	1	22	148			3	1	10000			1875		46				
Wimauma..... Marvin G. Buckner	3		1	1	35		100	1	21	126			12	1	19000	10500			30	18				
Wesley Memorial.....																								
District Parsonage.....																35000		6900						
Total.....	423	372	103	328	41	2846	516	429	20	\$ 10650	41	3603	\$ 15082	23	765	941	41	\$ 5750874	\$ 699048	\$ 1227257	\$ 783835	\$ 2582	11145	10017
Total Last Year.....	899	333	84	305	41	2449	580	558	22	11253	41	3394	16910	26	784	978	41	5551648	625900	342418	857795	8733		
Increase.....		39	19	23		397						209						\$ 199226	\$ 73148	\$ 884839				
Decrease.....	476						64	129	2	\$ 603			\$ 1828	3	19	37				\$ 73960	\$ 4151			

STATISTICAL TABLE NO. 2, PART 1—TAMPA DISTRICT

CHARGE AND CHURCH	NAME OF PASTOR	EXPENDITURES FOR LOCAL CHURCH										MINISTERIAL SUPPORT									
		Paid on Principal and Interest on Old In-debtedness, Loans, Mortgages, etc.	Paid for Building and Improvement (Not including loans, mortgages, etc.)	Paid Other Current Expenses, Incidentals, etc.	Pd. for Ch. Sch. Les. Materials, Supplies, Administration, etc.	PASTORS AND ASSOCIATE PASTORS					DIST. SUPT'S FUND		EPISCOPAL FUND		CONF. CLMTS' FUND		MINIMUM SAL. FUND		District Work	Ministerial 1% Plan	
						Salary Claim: Pastor, Associate Pastor(s)	Salary: Paid Pastor	Salary: Paid Associate(s) Pastor(s)	Total Paid	Travel and Expense Fund: Paid Pastor and Associate(s)	Appointed	Paid	Appointed	Paid	Appointed	Paid	Appointed	Paid			
																					44
Brandon	A. G. Cox	\$ 9792	\$ 57313	\$ 8967	\$ 643	\$ 6250	\$ 6250	\$ 6250	\$ 6250	\$ 344	\$ 344	\$ 125	\$ 125	\$ 844	\$ 844	\$ 156	\$ 156	\$ 125	\$ 62		
Cork	L. J. Green	1282	867	229	2450	2450	2450	2450	135	135	49	49	331	331	61	61	49				
Dover	Jennings Neeld	342	876	107	2500	2500	2500	2500	137	138	50	50	337	338	62	63	50	25			
Gibsonton	A. J. Brown	300	2384	1922	305	3300	3300	3300	181	182	66	66	446	446	82	83	66				
Keystone	Leo S. Lacy	1200	1892	3886	784	4500	4500	4500	\$ 600	247	248	90	90	608	608	112	113	90	137		
Knights	W. B. Miller		62	282	134	1200	1200	1200	495	66	66	24	24	162	162	30	30				
Lutz	William D. Tiffin	2612	4267	4528	291	3000	3000	3000	300	165	165	60	60	405	405	75	75	60			
Plant City: First Ch.	T. Newton Wise	8782	3087	23872	2383	7200	7200	7200	60	396	396	144	144	972	972	180	180		50		
Grace	Chas. R. Garland	881	7980	617	150	900	900	900	300	50	66	18	18	122	162	22	30	18	9		
Sunset Heights	Thomas F. Williams	2787	103	954	233	1800	1800	1800		99	99	36	36	243	170	45	45	91			
Trinity	Jack C. Kelley	2128	1474	3712	683	4250	4250	4250	300	234	234	85	85	574	574	106	106	85			
Riverview	Holland R. Vaughan	4740	993	3084	990	3600	3600	3600	600	198	198	72	72	486	486	90	90	72	36		
Ruskin	Homer A. McNeely, Jr.	1400	5596	3414	969	4000	4000	4000	600	220	220	80	80	540	540	100	100	80			
Seffner	R. B. Gass	1990		2979	1003	3500	3500	3500	600	192	193	70	70	473	473	88	88	70			
Springhead	Vernon E. Queen		3000	1890	412	3200	3200	3200	400	176	176	64	64	432	432	80	80	64	25		
Tampa: Bayshore	Frank B. Thompson, Jr.	11950	34369	7231	482	4500	4500	4500	600	247	246	90	90	608	608	112	112	90	9		
Branscomb Mem.	Don T. De Revoise	7561	266	2656	153	4200	4200	4200		231	131	84	40	567	398	105	87	28			
Christ	J. W. Finkell, Jr.	4930	473	1539	418	3600	3600	3600	600	198	198	72	72	486	486	90	90	72			
Drew Park	Allen G. DeWald	1412	643	1047	754	1080	1080	1080	600	59	64	22	24	146	160	27	29	22			
First Church	Bozeman: Simon, Asso.	8000	4941	38377	6343	13400	9000	\$ 3150	12150	708	737	268	241	1809	1655	335	306	337	483		
Forest Hills	John A. White	10916	1389	15433	2521	6400	6400	6400	600	352	352	128	128	864	864	160	160	128			
Grace	M. A. Sensenbrenner	3515		2516	379	3400	3400	3400	400	187	187	68	68	459	459	85	85	68	50		
Hillsborough	C. Harold Rasmussen	4551	4706	10159	1215	5000	5000	5000	400	275	275	100	100	675	675	125	125	100	35		
Hyde Park	Guy H. Spruzus	3176	1013	3076	711	3300	3300	3300	300	181	198	66	66	446	446	82	83	66			
Interbay	Ray Standley, Asso.	948	31700	31432	3769	12900	9000	3600	12600	600	710	693	258	252	1741	1761	323	315	252	680	
Manhattan Avenue	Chas. D. Hutchins	1200	500	1500	200	4000	4000	4000	600	220	220	80	80	540	540	100	100	80			
Nebraska Avenue	Jiles E. Kirkland	31453	315	27308	2531	6900	6900	6900		379	390	138	138	932	932	173	173	138	75		
Northeast	Allen E. Bartlett	2845	965	3000	1000	5000	5000	5000	225	275	275	100	100	675	675	125	125	100			
Oak Grove	Walter T. Cross	9465	2053	12439	865	6600	6600	6600	600	363	363	132	132	891	891	165	165	135			
Palma Ceia	L. P. Watkins		2383	8156	1224	5000	5000	5000	500	275	275	100	100	675	675	125	125	100	20		
Port Tampa	Wagner: Pearson, Hill, Asso.	11128	38138	105970	6106	21400	10900	8375	19275	1550	1177	1126	428	409	2889	2769	535	512	386		
Sarah Spencer	Daniel E. Harrison	1314	217	1484	266	2550	2550	2550		140	140	51	51	344	344	63	64	51			
	Roy A. Fiske	14582	9231	5170	914	4800	4800	4800	600	264	264	96	96	648	648	120	120	96			

Seminole Hgts.	Blake; Kelsey, Asso.	840	18525	29277	7089	12000	8000	4000	12000	800	660	660	240	240	1620	1620	300	300	240	600
St. John's	Wm. A. Fisackerly III	7068	174	6651	837	5000	5000	5000	600	275	275	100	100	675	675	125	125	100
St. Paul's	Richard England	988	440	900	700	700	50	50	18	18	122	122	22	23	18	10
Tampa Hgts.	Henry A. Guy	1601	16500	1251	6000	6000	6000	600	330	330	120	120	810	810	150	150	120
Temple Terrace	Edwin S. Davis	11038	1252	4955	606	5000	5000	5000	600	275	275	100	100	675	675	125	125	100	20
Trinity	E. E. Snow	1755	1283	14183	849	6240	6240	6240	600	343	343	125	125	842	842	156	156	30
Thonotosassa	Joseph L. Martin	1557	409	167	900	900	900	600	50	50	18	18	122	122	22	23	18
Wimauma	Marvin G. Buckner	1400	262	3000	2400	2400	600	165	132	60	48	405	324	75	60
Wesley Memorial, Tampa	11	4	27	5
District Parsonage	13384	1039
Total	\$ 201240	\$ 246321	\$ 415103	\$ 50752	\$ 204720	\$ 181120	\$ 19125	\$ 200245	\$ 17538	\$ 11258	\$ 11045	\$ 4095	\$ 3993	\$ 27641	\$ 27146	\$ 5114	\$ 5043	\$ 3795	\$ 2326
Total Last Year	165298	277467	354889	44899	183820	171295	14350	185645	15182	10106	10222	3677	3703	24817	24916	4595	4539	3535	616
Increase	\$ 35942	\$ 60214	\$ 5853	\$ 20900	\$ 9825	\$ 4775	\$ 14600	\$ 2356	\$ 1152	\$ 823	\$ 418	\$ 290	\$ 2824	\$ 2230	\$ 519	\$ 504	\$ 260	\$ 1701
Decrease	\$ 31146

STATISTICAL TABLE NO. 2, PART 2—TAMPA DISTRICT

CHARGE AND CHURCH	NAME OF PASTOR	BENEVOLENCES																				All Other Benevolences	Grand Total Paid (Not total Raised) Add Lines 44-47 and 49-77	
		WORLD SERVICE AND CONF. BENEVOLENCES			General Advance Specials	One Great Hour of Sharing	Fellowship of Suffering and Service	Television-Radio Ministry Fund	Methodist Student Day	Methodist Youth Fund	Race Relations Sunday	OTHER CONFERENCE BENEVOLENCES												Total "10 in 1"
		Apportioned	Accepted	Paid								Operational Exp.: Colleges, Univ., Seminars	Oper. Expenses: Wesley Foundations	Capital Exp.: Col., Univ., Seminars, Wes. Foundations	Hospitals	Children's Home	Conference Advance Specials	Church School Rally Day	W.S.C.S. (Inc. W. S.C.) Cash Sent to Dist., Conf. Treas.	Methodist Owned Homes For Aged				
58a	58b	58c	59	60	61	62	63	64	65	66	67	68	69	70	71	72	73	74	75	76	77	78		
Brandon	A. G. Cox	1000	1000	1000	547	34	10	5	100						296	1670	26	462		115	2961	91672		
Cork	L. J. Green	260	260	260	40	6		5							85	15	10	90		35	37	6036		
Dover	Jennings Neel	285	285	285	35	14									48	15	13	75		35	25	4839		
Gibsonton	A. J. Brown	300	300	300	44	27		16							146	70	15	80		40	41	9848		
Keystone	Leo S. Lacy	650	650	650	615	27		18			188				327	630	27	960		75	25	17720		
Knights	W. B. Miller	175	175	175	38	10									170	238	10	86		20		3202		
Lutz	William D. Tiffin	300	300	301	110	20									30	55	15	129		35	15	16473		
Plant City: First Ch.	P. Newton Wise	3650	3650	3655	809	103					50	75			368	4847		1910		625	1159	60621		
Grace	Chas. R. Garland	50	50	50	35	13					5				15	180		510		10		15003		
Sunset Heights	Thomas E. Williams	200	200	200	15	10			10						74	5	9	84		10		6732		
Trinity	Jack C. Kelley	325	625	625	555	19			50						237	530	19	153		75	77	15971		
Riverview	Holland R. Vaughan	470	470	470	813	10					103				300	660	20	351		85		17770		
Ruskin	Homar A. McNeely, Jr.	800	800	800	283	69			25		50				242	850	20	530		100		19970		
Seffner	R. B. Cass	800	800	451	82	13		6	12		164				152	55	30	401		65	63	12467		
Springhead	Vernon E. Queen	375	375	375	295	25			42						72	340	15	91		55	145	11248		
Tampa: Bayshore	Frank B. Thompson, Jr.	650	650	650	510	50					5				177	289	22	484		128	20	62522		
Branscomb Mem.	Don T. De Bevoise	325	325	325	68	8									63	85	15	115		38	15	16252		
Christ	J. W. Finkell, Jr.	425	425	425	39	13									50	70	10	200		50	20	13362		
Drew Park	Allen G. DeWald	160	160	172	99	11			20						65	45	15	167		24	2	6455		
First Church	Bozeman; Simon, Asso.	7300	7300	7309	4989	300			313		1525	150			1072	11253	83	3061		1325		105594		
Forest Hills	John A. White	1100	1100	1100	376	56			10		230				222	868		642		120	56	42581		
Grace	M. A. Sensenbrenner	600	600	600	250	60			45						218	330	33	268		75	48	12054		
Highland Avenue	C. Harold Rasmussen	1250	1250	1250	628	40			86		85	245			560	1925	60	1051		200	455	33916		
Hillsborough	Guy H. Spriggs	425	425	450	16	10									42	520	20	182		60	63	13798		
Hvde Park	Ray; Standley, Asso.	6000	6000	6100	5145	194			50		75	225			1012	9535	50	3732		1200	421	112771		
Interbay	Chas. D. Hutchins	300	300	300	19	8			5		2				30	34	5	336		60	15	9835		
Manhattan Avenue	Jiles E. Kirkland	1750	1750	1753	898	72			81		214				244	1533	44	1138		150	3	76488		
Nebraska Avenue	Allen E. Bartlett	1200	1200	1200	485	25			100		100				121	320	25	611		200	473	18010		
Northeast	Walter T. Cross	1250	1250	1390	1059	100			45		200				179	1560	31	346		125		38743		
Oak Grove	L. E. Watkins	825	825	832	243	26			15		18				337	1080	47	546		110	143	21055		
Palma Ceia	Wagner; Pearson, Hill, Asso.	7800	7800	8300	1046	177			37		200	273			905	8345	76	2341		991		210060		
Port Tampa	Daniel E. Harrison	160	160	160	55	16			6		10				62	16	10	83		20		6919		
Sarah Spencer	Roy A. Fiske	1150	1150	1191	68				46						111	430	32	567		100		39074		

Seminole Hgts.	Blake; Kelsey, Asso.	5100	5100	5114	3225	216	410	800	172	1561	3465	116	3153	1050	1188	92661						
St. John's	Wm. A. Fisackerly III	775	775	775	1072	37	62	82	75	106	1317	19	604	85	293	26132						
St. Paul's	Richard England	50	50	50	58			10		34	10		73	10		2612						
Tampa Hgts.	Henry A. Guy	2300	2300	2300	1941	51	26	75		334	318	43	997	350	1251	35168						
Temple Terrace	Edwin S. Davis	700	700	700	70	20	36	10	20	60	225		305	85		26277						
Trinity	E. E. Snow	2000	2000	2000	185	30	100	100	25	414	120	33	1106	300		30819						
Thonotosassa	Joseph L. Martin	100	100	134	49	30	10			94	55	14	83	10		4594						
Wimauma	Marvin G. Buckner	100	100	100	12					59	3		102	24	120	5646						
Wesley Memorial, Tampa				27	10								160	8		252						
District Parsonage					149					192	3000		905			18669						
Total		\$ 53000	\$ 53785	\$ 54354	\$ 44	\$ 26852	\$ 140	\$ 1925		\$ 23	\$ 1676		\$ 4401	\$ 1261		\$ 10878	\$ 56911	\$ 1022	\$ 28843	\$ 8278	\$ 9134	\$ 1390289
Total Last Year		51500	51990	51518	72	26703	30	1444		66	2237		1809	2564		10182	53296	1032	27995	7852	54252	1337194
Increase		\$ 1500	\$ 1795	\$ 2836		\$ 149	\$ 110	\$ 481			\$ 2592		\$ 696	\$ 3615		\$ 696	\$ 3615		\$ 848	\$ 426		\$ 53095
Decrease				\$ 28						\$ 43	\$ 561			\$ 1303			\$ 10				\$ 45118	

STATISTICAL TABLE NO. 1, PART 1—WEST PALM BEACH DISTRICT

CHARGE AND CHURCH	NAME OF PASTOR	CHURCH MEMBERSHIP											CHURCH SCHOOLS									
		Total Full Members Reported Last Year	Received This Year by Profession of Faith or Restored	Received by Transfer from Other Methodist Churches	Received from Other Denominations	Removed by Transfer to Other Methodist Churches	Removed by Quarterly Conference Action or Withdrawn	Removed to Other Denominations	Removed by Death	Total Full Members	BAPTISMS			Total Officers, Teachers and Other Leaders	CHURCH SCHOOL MEMBERSHIP				ATTENDANCE			
											Infants Presented by Parents or Guardian's	All Others: Children	Youth, Adults		Preparatory Members Not on Roll (Baptized Children)	Total Children (0-11 years) in entire Church School	Total Youth (12-21 Years) in entire Church School	Total Adults (22 and Older) in entire Church School	Total Church School Membership	Average Attend-ance at Sunday School (All Ages)	Average Attend-ance Meth. Sun. Evening Fel.-Ship (All Ages)	Average Attend-ance Additional Sessions of Children
1	2	3	4	5	6	7	8	9	10	11	12	13	14	15	16	17	18	19	20	21		
Belle Glade	Lee D. Rustin	552	27	15	4	25	1	1	571	3	13	71	51	195	99	111	456	257	48	35		
Boca Raton	Dan M. Gill	346	29	37	4	15	1	5	392	11	13	111	24	158	49	42	273	148		20		
Boynton Beach: First	Jas. R. Roy	597	49	28	10	12	1	6	653	5	27	27	35	254	165	149	603	498	25	26		
St. John's	J. W. Howell	62	13	13	4	1			91	1	15	20	15	46	28	24	113	59		18		
St. Luke's		43	6	9	11	3		3	63	1	6	15	13	27	14	15	69	40		9		
Canal Point	R. A. Shelley	207	10	3	7	2		1	222	4	7	28	18	53	39	46	156	107		24		
Clewiston	R. O. Knight	250	10	11	9	4	2	2	266	5	5		15	57	28	37	137	92		10		
Delray Beach	H. S. Austin	823	26	31	16	24	3	5	852	33	2	200	52	218	91	131	472	177	23	40		
Eau Gallie	M. M. Meredith	973	13	38	27	26	12	3	1014	26	14	183	79	562	110	240	991	460	45	37		
Ft. Lauderdale: Aldersgate	E. B. Fant	114	9	11	7	2	2	2	136	4	4	30	8	50	18	13	89	55		15		
Christ	W. E. Williamson	474	30	64	17	20	22	1	541	8	4	210	34	141	76	45	296	170		40		
First Church	W. W. Roughton; Ross Denlow, Asso.	1505	51	46	6	48	4	14	11	1531	28	11	278	41	359	187	303	930	416	180	45	
Melrose Park	W. G. Sherman	923	52	68	17	17	1	4	2	1036	24	4	40	300	150	100	590	519	50	40		
Park Temple	Lewis G. Head; Gary Buhl, Asso.	2687	57	59	16	7	4	24	29	2692	22	7	400	91	484	240	292	1107	573	176	78	
Plantation	H. G. Galloway	227	16	47	6	9	2	2	284	10	7		91	484	240	292	1107	573	176	64		
St. Andrews	John M. Fletcher	1044	65	50	21	26	63	16	11	1064	13	9	218	59	170	34	67	290	169		17	
St. Paul's	Robert Soka	138	7	1	5	4	4	5	138	3	5	33	12	289	129	138	608	403	18	40		
Wesley Chapel	J. P. Cordero	74	3	19	3	4			98	1	7	36	14	56	29	19	115	75	30	28		
St. Pierce; Community	J. Milton Ivey	361	62	33	5	4		5	452	13	30	89	33	149	69	113	364	221	65	20		
First Church	R. B. Chapman; J. V. Whitehead, Asso.	1370	40	38	21	36	4	8	11	1410	16	6	260	76	330	238	320	964	390	130	50	
Port St. Lucie	J. W. Baucher	97	13	22	15	2		2	143	5	1	23	10	58	21	16	105	51		14		
Indiantown	R. W. Woolwine	50	2	1	6				58	1	1		9	30	25	20	84	49	25	15		
Jensen Beach	Paul H. Watts	41	6	8	7				62	2	5	5	5	30	25	20	84	49		14		
White City		72	3	5		8			72	1	1	20	12	22	19	20	35	21		9		
Juno Beach	Clark S. Reed	146	12	34	14	4		4	198	11	4	78	14	59	21	38	132	63		5		
Lake Harbor	J. O. Jameson	77	3	1					80	1	1		7	8	26	60	36					
Lake Worth: Calvary	T. H. Norton	1455	53	80	18	34	42	15	18	1497	28	15	256	102	368	237	601	1308	453	39	39	
Lakeside	J. B. Bass	340	25	48	10	13	5		405	7	12	127	28	128	78	77	311	201	10	22		
Melbourne: First	O. V. Hitchcock; Harry Baas, Asso.	1043	103	142	37	48	17	14	5	1241	29	20	382	71	545	228	295	1030	495	37	57	
Palm Bay	Harry Baas	83	8	35	10	3		6	127	9	6	38	13	51	25	42	131	80		18		
St. Mark's	P. G. Cochran	241	20	30		18		1	271	8	7	147	15	60	50	40	165	125		12		
Moore Haven	P. G. Cochran	144	4	8	4	12	11	3	134	6	4	18	13	30	20	16	79	50		12		
Oakland Park	W. A. Burch	310	22	7	4	5	3	12	321	9	14	56	17	85	38	74	214	105	4	12		

Okeechobee.....	V. J. Ragsdale	374	25	38	9	16	5	1	3	421	19	17	91	25	125	62	113	325	193	15	15		
Ft. Drum.....	J. S. Spooner	12	17	3	3	35	1	16	3	9	24	19	13	65	25	10		
Pahokee.....	T. C. O'Steen	519	16	5	3	18	3	3	519	11	6	48	34	135	73	146	388	188	60		
Pompano Beach: Cokesbury.....	F. W. Snell	81	19	17	12	1	128	2	6	48	14	45	12	34	105	72		
First Church.....	C. A. Thompson; Lee Strother, Asso.	1680	52	97	35	24	60	20	15	1745	24	19	140	130	554	360	329	1373	552	155	190	70	
Trinity.....	J. C. Martinson	370	17	35	10	4	2	2	424	8	4	66	19	71	54	48	192	140	27		
Riviera Beach.....	Ben E. Rider	726	46	90	30	24	27	4	11	826	38	19	143	54	367	54	70	545	277	12		
Roseland.....	N. M. Gunsalus	139	28	4	5	2	5	1	168	5	15	14	76	39	46	175	79	33	19	11	
Sebastian.....	R. J. Sharp	186	11	5	3	6	29	2	6	162	3	1	26	11	51	20	39	121	70		
Fellsmere.....	43	4	3	1	49	4	3	7	39	12	10	68	35		
Stuart.....	E. E. Stauffer	522	24	46	8	16	7	12	6	559	8	2	46	27	106	115	150	398	227	20		
Vero Beach: Asbury.....	Don Comer	153	6	15	5	6	173	5	1	68	17	121	47	34	219	106	12	12	
Lakewood Park.....	38	3	4	10	1	54	3	2	4	7	11	3	11	32	21		
First Church.....	C. D. McDonell	1320	29	39	27	51	11	15	1338	19	9	186	84	317	162	232	795	443	25	45	
Wabasso.....	J. E. McGahey	159	10	12	4	3	3	179	3	8	11	49	35	52	147	79	14	18	
West Palm Beach: First.....	A. D. Hagler;
Grace.....	M. S. Robinson, Asso.	1939	50	91	14	59	200	23	25	1787	28	18	401	87	300	274	492	1153	773	179	45	62	
Mangonia Park.....	Walter Edwards	148	12	17	6	3	180	2	1	44	25	155	71	71	322	154	19	18	
Northwood.....	Dwight R. Roadman	24	3	27	2	2	2	16	5	2	25	20	
Wagg Memorial.....	S. H. Davies	848	76	46	34	33	6	11	3	951	28	14	137	43	249	155	204	651	350	100	45	
District Parsonage.....	J. R. Crook	843	42	39	12	29	37	8	4	858	9	7	187	35	218	156	80	489	259	125	27	
Total.....	26993	1333	1701	571	784	618	266	232	28698	567	436	5037	1712	8451	4233	5656	20052	10706	702	1258	1262	
Total Last Year.....	1202	1979	562	816	478	269	205	26993	538	419	4642	1580	8100	4064	5653	19397	10356	600	969	1144	
Increase.....	131	9	140	27	1705	29	17	395	132	351	169	3	655	350	102	289	118	
Decrease.....	32	3	

STATISTICAL TABLE NO. 1, PART 2—WEST PALM BEACH DISTRICT

CHARGE AND CHURCH	NAME OF PASTOR	CHURCH SCHOOLS (Continued)										W. S. C. S.			METH. MEN'S CLUBS		PROPERTY AND OTHER ASSETS																													
		ATTENDANCE (Continued)			ADDITIONAL INFORMATION							Number of Societies (Not Glds. Cps. or Cir.)	Membership (Including Wee-kend Service Guild)	Amount Paid for Local Church and Community Work	Number Char-tered Groups	Membership	Number "Together" Subscriptions	No. of Organized Churches	Estimated Value of Church Buildings, Equipment, and Land					Estimated Value of Parsonages, Furniture, and Land					Estimated Value of Other Property (Including Cash, Bonds, etc.)					Indebtedness on Current Expenses	Number Female Members	Church Member Family Units										
		Av. Att. Adults Ch. Sch. Meetings Other than S. S.	Nursery Home Members	Youth Home and Ext. Members	Number of Church Schools on Charge	Meth. Pupils and Constitutionals in Vacation Ch. Schs.	Ch. School Mem. Joining the Ch. on Prof. of Faith	No. of Chs or Cps Using or Not Using Approved Meth. Lsn. Mat.	Ch. Sch. Offering for World Service and Conference Benevolences	No. of Chs or Cps Using or Not Using Approved Meth. Lsn. Mat.									Number of Societies (Not Glds. Cps. or Cir.)	Membership (Including Wee-kend Service Guild)	Amount Paid for Local Church and Community Work	Number Char-tered Groups	Membership	Number "Together" Subscriptions	No. of Organized Churches	Estimated Value of Church Buildings, Equipment, and Land					Estimated Value of Parsonages, Furniture, and Land						Estimated Value of Other Property (Including Cash, Bonds, etc.)					Indebtedness on Current Expenses	Number Female Members	Church Member Family Units		
										22	23															24	25	26	27	28	29	30	31				32	33	34	35	36				37	38
Belle Glade	Lee D. Rustin	20		2		95	19	19		\$	87	1	105	\$ 1406	1	37	18	1	\$ 300000	\$ 31000	\$ 14834	\$ 75630	\$ 500		297	215																				
Boca Raton	Dan M. Gill	24				65	22	15			360	1	104	457	1	32	10	1	101200	17300	8000	32550		229	216																					
Boynton Beach: First	Jas. R. Roy	29	12	2	2	289	27	23			851	1	131	1958	1	32	232	1	114000	10000	9000	6821		377	304																					
St. John's	J. W. Howell					46	9	7			100	1	18	80			4	1	40000		829	9749		51	41																					
St. Luke's				1		4	6				80	1	19	72		19	4	1	86680	14900	600	14290		35	34																					
Canal Point	R. A. Shelley	1		2		95	4	6			238	1	35	1738			4	1	50000	19500		3600																								
Clewiston	R. O. Knight					38	10	9			75	1	61	537		68	1	1	57500	12000	600			146	159																					
Delray Beach	H. S. Austin	42				77	18	16			289	1	170	463	1	60	12	1	190000	21800	8611	10000		475	471																					
Eau Gallie	M. M. Meredith	89				9	3				534	1	165	581	1	26	274	1	127500	17500	21411		1000	565	479																					
Ft. Lauderdale: Aldersgate	E. B. Fant	12				50	3	8			50	1	36	342	1	14	3	1	50000	17600	200	34500	300	75	71																					
Christ	W. E. Williamson	3				13	28	20			1703	1	279	4860	1	44	11	1	431376	20467	3801	143737		284	241																					
First Church	W. W. Roughton; Ross Denslow, Asso.	110	27	19		103	28	20			1703	1	279	4860	1	44	11	1	350250	22000	12536	45207		873	817																					
Melrose Park	W. G. Sherman	30				151	32	27			300	1	190	137	1	30	8	1	195000	20000	3460	90000		680	410																					
Park Temple	Lewis G. Head; Gary Buhl, Asso.	73	63	57		210	46				1700	1	550	941	1	150	800	1	720000	56000	7000	60000		1500	1300																					
Plantation	H. G. Galloway					30	9	10			198		47	80		20		1	97900	26500		99403		155	116																					
St. Andrews	John M. Fletcher			4		168	47	20			576	1	150	1445	1	30	8	1	233800	22500	43429	33100		617	533																					
St. Paul's	Robert Soka	15		3		46	7	10			62	1	11	423		22	1	1	42710	500		5500		62	61																					
Wesley Chapel	J. P. Cordero					46	2	10			174	1	12	358		10		1	40000		3000	15000		56	52																					
Ft. Pierce: Community	J. Milton Ivey	55		2		79	49	19			405	1	72	329	1	28	4	1	114000	14500		23500		249	202																					
First Church	R. B. Chapman; J. V. Whitehead, Asso.	19	30	58	25	177	22	23				1	264	1059	1	40	28	1	488500	60000	1900	41063	902	850	625																					
Port St. Lucie	J. W. Baugher	1		1		13	7				100	1	30	1550	1	20	2	1	65000	18000		43650		65	75																					
Indiantown	R. W. Woolwine	10				4	1				100	1	16	20				1			4000			29	24																					
Jensen Beach	Paul H. Watts					4		1			14	1	28	637	1	18	14	1	27000			5000		33	34																					
White City		12				56					102	1	20	1040	1	8	12	1	52000	18000		32730		38	33																					
Juno Beach	Clark S. Reed					37	4	9			243	1	60	147				1	100000	12000	19000	50000		94	99																					
Lake Harbor	J. O. Jameson	12				22					150	1	15	127		2		1	11400	11000				56	25																					
Lake Worth: Calvary	T. H. Norton	37	47	35		97	28	24			1000	1	286	1637	1	69	446	1	217500	55300	60000	52100		913	918																					
Lakeside	J. B. Bass					98	13	14			222	1	62			27	151	1	94000	25000		45743		220	203																					
Melbourne: First	O. V. Hitchcock; Harry Baas, Asso.	29				129	103	27			911	1	239	931	1	42	327	1	362176	67700	67845	127760		669	609																					
Palm Bay	Harry Baas	10		2		12	2	9			99	1	26	583	1	15	5	1	78000			27500		71	60																					
St. Mark's	P. G. Cochran					125	6	9			20	1	54	246	1	30		1	55000	15000	2000	31000		185	100																					
Moore Haven	J. W. Wright					68	2	8			77	1	25	410		50	1	1	34800	16000	800	9200		67	43																					
Oakland Park	W. A. Burch	13	4	15		63	13	10			191	1	66	911	1	15	22	1	120000	23000	1280	47369		191	191																					

Okeechobee.....	V. J. Ragsdale	7	10	13	1	85	15	17	526	1	90	1952	1	50	25	1	96000	15000	15000	228	177				
Ft. Drum.....	J. S. Spooner	1	2	1	1	5	5	10	10	1	8	8542	1	15	1	1	8542	2500	21	16					
Pahokee.....	T. C. O'Steen	20	1	1	1	61	16	19	496	1	97	799	1	30	11	1	127000	10000	5123	4500	283	235			
Pompano Beach: Cokesbury.....	F. W. Snell	1	1	1	1	4	8	10	100	1	45	1560	1	67	1	1	53346	9200	2007	29000	67	67			
First Church.....	C. A. Thompson; Lee Strother, Asso.	150	29	48	29	171	31	46	966	1	264	1868	1	40	34	1	414200	17000	4000	60200	933	720			
Trinity.....	J. C. Martinson	70	15	6	1	38	14	12	400	1	64	230	1	45	12	1	114000	13000	4000	60200	245	170			
Riviera Beach.....	Ben E. Rider	28	15	10	1	129	23	22	539	1	121	1342	1	44	127	1	252923	22545	4878	118276	457	428			
Roseland.....	N. M. Gunsalus	21	26	5	3	55	12	10	55	1	26	969	1	4	1	1	31368	6700	3200	1035	81	72			
Sebastian.....	R. J. Sharp	2	2	1	1	45	7	3	281	1	46	460	1	5	1	1	25000	17800	1875	1035	94	88			
Fellsmere.....		8	5	2	1	4	3	2	48	1	14	1	1	14	1	1	20000				25	23			
Stuart.....	E. E. Stauffer	7	1	1	1	158	16	14	366	1	143	1276	1	40	4	1	125000	19000	35000	32000	310	262			
Vero Beach: Asbury.....	Don Comer	16	1	1	1	98	5	9	125	1	42	105	1	25	7	1	58000	16500	4037	39695	88	81			
Lakewood Park.....		1	1	1	1	3	5	5	31	1	25	95	1	15	3	1	580		1755		35	29			
First Church.....	C. D. McDonell	18	15	24	1	165	28	23	1	180	588	1	75	52	1	1	297019	48489	4227	59770	626	500			
Wabasso.....	J. E. McGahey	3	4	17	1	33	10	4	1	62	810	1	71	1	1	1	60000	18000	2000	1500	1000	105	95		
West Palm Beach: First.....	A. D. Hagler;																								
Grace.....	M. S. Robinson, Asso.	22	30	1	1	109	41	26	1432	1	392	1414	1	448	1	1	650000	32000	26636	99362	1109	1091			
Mangonia Park.....	Walter Edwards	6	1	1	1	70	8	13	252	1	40	171	1	17	10	1	82000	12150	1051	39000	100	87			
Northwood.....	Dwight R. Roadman	64	15	16	1	85	38	27	688	1	133	624	1	50	78	1	22000	5000							
Wagg Memorial.....	S. H. Davies	40	45	19	1	125	28	19	329	1	127	1	1	45	8	1	167000	29500	41500	4005	515	481			
District Parsonage.....	J. R. Crook	4	4	1	1	1	1	1	1	1	1	1	1	1	1	1	105000	15150	14500	50802	390	465			
																	124400	45000							
Total.....		666	739	273	275	53	3903	873	659	25	\$ 17655	51	5385	\$43790	33	1342	3754	53	\$ 8423554	\$1036771	\$ 460925	\$1757347	\$ 3802	15906	14020
Total Last Year.....		502	616	201	309	53	3506	652	633	21	15441	50	5095	42346	32	1359	4142	53	7086069	829565	538907	1551752	6400		
Increase.....		164	123	72			397	221	26	4	\$ 2214	1	290	\$ 1444	1				\$ 337485	\$ 207206		\$ 205595			
Decrease.....						34										17	388			\$ 77982		\$ 2598			

STATISTICAL TABLE NO. 2, PART 1—WEST PALM BEACH DISTRICT

CHARGE AND CHURCH	NAME OF PASTOR	EXPENDITURES FOR LOCAL CHURCH														MINISTERIAL SUPPORT										55	56	District Work	57	Ministerial 1% Plan
		Paid on Principal and Interest on Old Indebtedness, Loans, Mortgages, etc.	Paid for Building and Improv'm't (Not including loans, mortgages, etc.)	Paid Other Current Expenses, Incidentals, etc.	Pd. for Ch. Sch., Les. Materials, Supplies, Administration, etc.	PASTORS AND ASSOCIATE PASTORS					DIST. SUPT'S FUND		EPISCOPAL FUND		CONF. CLM'TS' FUND		MINIMUM SAL. FUND													
						Salary Claim: Pastor, Associate Pastor(s)	Salary: Paid Pastor	Salary: Paid Associate(s) Pastor(s)	Total Paid	Travel and Expense Fund: Paid Pastor and Associate(s)	Apportioned	Paid	Apportioned	Paid	Apportioned	Paid	Apportioned	Paid												
																			44	45	46	47	48	49a	49b					
Belle Glade.....	Lee D. Rustin	\$ 18855	\$ 1997	\$ 13116	\$ 1865	\$ 6800	\$ 6800	\$ 6800	\$ 600	\$ 374	\$ 363	\$ 136	\$ 132	\$ 918	\$ 891	\$ 170	\$ 165	\$ 198												
Boca Raton.....	Dan M. Gill	3268	8076	9440	875	5300	5300	5300	600	291	292	106	106	715	715	133	132	106												
Boynton Beach: First.....	Jas. R. Roy	6628	415	6538	1260	5500	5500	5500	550	302	302	110	110	743	742	137	137	200												
St. John's.....	J. W. Howell	1355	2200	542	564	1200	1200	1200	300	66	66	24	24	162	162	30	30	24												
St. Luke's.....		900	11610	1450	600	900	900	900	300	50	41	18	15	122	118	22	19	18												
Canal Point.....	R. A. Shelley	1606	558	2295	413	4400	4400	4400	200	242	242	88	88	594	594	110	110	88												
Clewiston.....	R. O. Knight	339	7207	7686	250	4800	4800	4800	600	264	264	96	96	648	648	120	120	96												
Delray Beach.....	H. S. Austin		17645	16001	1834	7500	7500	7500	300	412	412	150	150	1012	1012	188	188	150												
Fau Gallie.....	M. M. Meredith		2482	16783	2495	7000	7000	7000	500	385	385	140	140	945	945	175	175	210												
Ft. Lauderdale: Aldersgate.....	E. B. Fant	2050		1120	335	3000	3000	3000	600	165	60	60	20	405	30	75	60	10												
Christ.....	W. E. Williamson	10092	48480	37034	2024	7500	7500	7500	450	412	396	150	144	1012	972	188	180	144												
First Ch.....	W. W. Roughton; Ross Denslow, Asso.	21625	3414	30389	3093	11300	7500	\$ 3800	11300	1200	621	622	226	1525	1526	283	283	226												
Melrose Park.....	W. G. Sherman	18200	1200	25640	1921	7000	7000	7000	500	385	385	140	140	945	945	175	175	140												
Park Temple.....	Lewis G. Head; Gary Buhl, Asso.	20869	20195	61521	5568	16200	12000	4200	16200	1100	891	891	324	2187	2187	405	405	324												
Plantation.....	H. G. Galloway	3347	250	2632	539	4500	4500	4500	600	247	270	90	90	608	608	112	113	90												
St. Andrews.....	John M. Fletcher	15645	6075	23207	1448	6200	6200	6200	600	341	341	124	124	837	837	155	155	124												
St. Paul's.....	Robert Soka	1250	175	2260	205	2500	2500	2500	300	66	66	50	25	337	169	62	32	25												
Wesley Chapel.....	J. P. Cordero	14694	996	762	396	1200	1200	1200	300	66	66	24	24	162	162	30	30	24												
Ft. Pierce: Community.....	J. Milton Ivey	7600	786	3661	1018	4800	4800	4800	600	264	264	96	96	648	648	120	120	96												
First Church R. B. Chapman; J. V. Whitehead, Asso.	J. V. Whitehead, Asso.	9126	869	41135	4286	13300	8500	4800	13300	731	732	266	266	1795	1796	333	333	266												
Port St. Lucie.....	J. W. Baugher	2171	6041	1000	372	1900	1900	1900	600	104	104	38	38	257	256	48	48	38												
Indiantown.....	R. W. Woolwine	4000	680	173	389	600	600	600	300	33	32	12	13	81	87	15	15	11												
Jensen Beach.....	Paul H. Watts	720	12250	1729	149	600	600	600	300	33	32	12	13	81	81	15	15													
White City.....		9670	1485	2600	201	600	600	600	300	33	32	12	12	81	81	15	15													
Juno Beach.....	Clark S. Reed	6937	817	4566	394	4600	4600	4600	600	253	253	92	92	621	621	115	115	150												
Lake Harbor.....	T. O. Jameson		1480	638	479	1300	1300	1300	700	71	71	26	26	175	175	32	32	39												
Lake Worth: Calvary.....	J. H. Norton	6144	10253	36290	2671	9000	9000	9000	500	495	495	180	180	1216	1215	225	225	180												
Lakeside.....	J. B. Bass	8242	206	8392	1105	4200	4200	4200	600	231	252	84	84	567	567	105	84	160												
Melbourne: First.....	O. V. Hitchcock;																													
	Harry Baas, Asso.	34487	5256	31887	2335	11100	8000	2960	10960	600	610	222	220	1498	1498	277	278	220												
Palm Bay.....	Harry Baas		19399	1244	473	1000	1000	1000	341	55	55	20	20	135	135	25	25	30												
St. Mark's.....	P. G. Cochran	8000	200	450	700	4200	4200	4200	600	231	231	84	84	567	567	105	105	15												
Moore Haven.....	J. W. Wright	1212	410	615	187	3600	3600	3600	400	198	198	72	72	486	486	90	90	72												
Oakland Park.....	W. A. Burch	8112	1394	3711	596	4500	4500	4500	360	247	247	90	90	608	607	112	113	90												

Okeechobee.....	V. J. Ragdale	2997	1313	5492	1062	4600	4600	4600	600	253	253	92	92	621	622	115	114	92	46	
Ft. Drum.....	F. S. Spooner	56	4969	368	84	300	300	300	232	16	17	6	6	41	40	7	8	6	
Pahokee.....	T. C. O'Steen	1050	15473	10701	1434	6600	6600	6600	420	363	363	132	132	891	891	165	165	132	135	
Pompano Beach: Cokesbury.....	F. W. Snell	5407	15061	3258	129	1900	1900	1900	104	104	38	38	257	256	48	48	38	46	
First Church.....	C. A. Thompson; Lee Strother, Asso.	43923	18691	44154	2284	12100	8100	4000	12100	300	665	665	242	242	1633	1633	302	302	242	350	
Trinity.....	J. C. Martinson	4194	2140	6599	655	4400	4400	4400	600	242	242	88	132	594	594	110	110	88	
Riviera Beach.....	Ben E. Rider	15065	28927	23897	1437	7100	7100	7100	430	390	390	142	142	959	959	178	177	142	360	
Roseland.....	N. M. Gunsalus	600	1346	1450	677	3300	3300	3300	181	165	66	60	446	407	82	77	
Sebastian.....	R. J. Sharp	2280	247	1174	508	3600	3600	3600	400	198	198	72	72	486	486	90	90	78	70	
Fellsmere.....	85	182	118	400	400	400	380	22	22	8	8	54	54	10	10	8	4	
Stuart.....	E. E. Stauffer	8812	8843	10197	1754	6300	6300	6300	500	346	346	126	126	850	850	157	158	126	25	
Vero Beach: Asbury.....	Don Comer	2290	628	1003	440	3600	3600	3600	600	198	198	72	72	486	486	90	90	72	
Lakewood Park.....	550	172	600	600	600	100	33	33	12	12	81	81	15	15	12		
First Church.....	C. D. McDonell	14600	2697	29036	1992	8500	8500	8500	300	467	467	170	170	1147	1148	213	212	170	500	
Wabasso.....	J. E. McGahey	8256	3467	550	4000	4000	4000	600	220	220	80	80	540	540	100	100	80	70	
West Palm Beach: First.....	A. D. Hagler;
.....	M. S. Robinson, Asso.	16318	8523	52806	4151	15000	10000	5000	15000	1313	825	825	300	300	2025	2025	375	375	300	750	
Grace.....	Walter Edwards	1014	11916	3490	416	3600	3600	3600	600	198	198	72	72	486	486	90	90	56	
Mangonia Park.....	Dwight R. Roadman	188	80	300	300	300	16	17	6	6	41	40	7	8	6		
Northwood.....	S. H. Davies	7569	801	24000	2965	7800	7800	7800	429	429	156	156	1051	1053	195	195	156	365	
Wagg Memorial.....	J. R. Crook	7064	1500	15872	949	5700	5700	5700	300	313	314	114	114	769	768	142	144	114	300	
District Parsonage.....	3100
Total.....	\$ 389383	\$ 326012	\$ 637383	\$ 62817	\$ 267800	\$ 242900	\$ 24760	\$ 267660	\$ 23746	\$ 14719	\$ 14542	\$ 5356	\$ 5315	\$ 36151	\$ 35502	\$ 6693	\$ 6610	\$ 5303	\$ 6690	
Total Last Year.....	288318	286098	593099	74688	255150	221725	32900	254625	22430	14022	13967	5121	5163	34434	34072	6368	6290	6891	993	
Increase.....	\$ 101065	\$ 39914	\$ 44284	\$ 12650	\$ 21175	\$ 13035	\$ 1316	\$ 697	\$ 575	\$ 235	\$ 152	\$ 1717	\$ 1430	\$ 325	\$ 320	\$ 5697	
Decrease.....	\$ 11871	\$ 8140	\$ 1588	

STATISTICAL TABLE NO. 2, PART 2—WEST PALM BEACH DISTRICT

CHARGE AND CHURCH	NAME OF PASTOR	BENEVOLENCES																															
		WORLD SERVICE AND CONF. BENEVOLENCES			World Service Special Gifts	General Advance Specials	One Great Hour of Sharing	Fellowship of Suffering and Service	Television-Radio Ministry Fund	Methodist Student Day	Methodist Youth Fund	Race Relations Sunday	OTHER CONFERENCE BENEVOLENCES											Total "10 in 1"	All Other Benevolences	Grand Total Paid (Not total Raised) Add Lines 44-47 and 49-77							
		Apportioned	Accepted	Paid									Operational Exp.: Colleges, Univ., Seminars	Oper. Expenses: Wesley Foundations	Capital Exp.: Col. Univ. Seminars, Wes. Foundations	Hospitals	Children's Home	Conference Advance Specials	Church School Rally Day	W.S.C.S. (Inc. W. S.G.) Cash Sent to Dist., Conf. Treas.	Methodist Owned Homes For Aged												
																						58a	58b				58c	67	68	69	70	71	72
Belle Glade	Lee D. Rustin	\$ 2125	\$ 2125	\$ 2128		\$ 1282				\$ 55								\$ 217	\$ 2405	\$ 42	\$ 1025		\$ 325	\$ 3	\$ 52444								
Boea Raton	Dan M. Gill	550	550	550		598				45				\$ 250	\$ 120			337	535	27	712		60		32213								
Boynton Beach: First	Jas. R. Roy	950	950	913	\$ 5	745				42								221	1025	63	1523		150	614	27774								
St. John's	J. W. Howell	100	100	100		60				10								65	335		67		15	60	7210								
St. Luke's		75	75	64		165				15								20	460		58		20	120	16893								
Canal Point	R. A. Shelley	375	375	375		80				10								344	240	29	273		30	283	12436								
Clewist	R. O. Knight	500	500	500		270				20								182	795	24	548		40	77	24607								
Delray Beach	H. S. Austin	2100	2100	2110		1142				79								668	2988	35	1115		375	1034	55995								
Eau Gallie	M. M. Mere lith	2300	2500	2500		2666												726	1585		1186		125	776	42392								
Ft. Lauderdale: Aldersgate	E. B. Fant	125	125	50	5	41				30								16	755		75		10		8344								
Christ	W. E. Williamson	1000	1000	1000		400				89								52			645		50	10	123439								
First Ch.	W. W. Roughton; Ross Den-slow, Asso.	3800	3800	3800		1295				125								709	5025	120	2180		600	289	88213								
Melrose Park	W. G. Sherman	1650	1650	1697		684												540	883	60	787		119	370	61386								
Park Temple	Lewis G. Heald; Gary Buhl, Asso.	10925	10925	10736		5235		500	\$ 64									791	26465	86	6932		1800	2800	187674								
Plantation	H. G. Galloway	309	309	313		288				5								80	340	22	69		30		14350								
St. Andrews	John M. Fletcher	1359	1359	1403		1743				155								136	960	51	586		100	670	61025								
St. Paul's	Robert Soka	125	125	63		38												9			59		5		6953								
Wesley Chapel	J. P. Cordero	109	100	100		90				10								10			83		5	26	19280								
Ft. Pierce Community	J. Milton Ivey	775	775	775	5	641				9								22	150	51	534		75	120	23399								
First Church: R. B. Chapman; J. V. Whitehead, Asso.		4736	5000	4736	3	3199				86								1086	5550		1840		725	992	90876								
Port St. Lucie	J. W. Baugher	100	100	100		64				14								21	760	7	87		5	68	13722								
Indiantown	R. W. Woolwine	109	100	100		25				8								105	75	14	30		24	100	6602								
Jensen Beach	Paul H. Watts	50	50	64		63	\$ 22			16								17			88		3		16561								
White City		50	51	163		31				11								16			114		3		15824								
Juno Beach	Clark S. Reed	200	200	299		303				29								37			344		185		20573								
Lake Harbor	J. O. Jameson	150	150	150		98				25								20			63		5		5547								
Lake Worth: Calvary	T. H. Norton	5000	5000	5008	45	3325		200		68								800	10		3859		725	78	91295								
Lakeside	J. B. Bass	300	300	410		861		27		61								219	80		651		10	560	27951								
Melbourne: First	O. V. Hitchcock;																																
	Harry Baas, Asso.	2700	2700	2700		5814												3			3018		500	105	109001								
Palm Bay	Harry Baas	100	100	100		470	17														115		10		23810								
St. Mark's	P. G. Cochran	350	350	350		253															317		10		16324								
Moore Haven	J. W. Wright	325	325	325		40				13											166		10		8384								
Oakland Park	W. A. Burch	625	625	625		55				42											582		64		21495								

Okeechobee.....	V. J. Ragsdale	850	850	825	500	49	20	\$ 77	125	295	92	298	580	35	1057	98	468	21802			
Ft. Drum.....	J. S. Spooner			25	15	4			11	3		17	25			2		6188			
Pahokee.....	T. C. O'Steen	1200	1200	284	284	47			125	29		601	1280	47	739	300	172	42320			
Pompano Beach: Cokesbury.....	F. W. Snell	100	100	100	8	11				9		112	522	13	43	5		27108			
First Church.....	C. A. Thompson; Lee Strother, Asso.	4200	4200	2848	149	10			225	300	50	1330	4001	60	1877	550	2051	142427			
Trinity.....	J. C. Martinson	400	400	400	140	10						25	310		163	10		20847			
Riviera Beach.....	Ben E. Rider	1700	1700	1700	2502	54				358	117	509	1756	49	855	150	233	87279			
Roseland.....	N. M. Gunsalus	225	225	209	74	5				5		87	657	15	147	10	22	9350			
Sebastian.....	R. J. Sharp	281	281	281	119	9			5	15	15	169	270	10	258	20	21	10395			
Fellsmere.....		45	45	48	70	40				8		49	124	5		5	13	1636			
Stuart.....	E. E. Stauffer	1250	1250	1250	785	63			73	50		500	1049	40	936	125	685	43593			
Vero Beach: Asbury.....	Don Comer	150	150	150	25	5					5	54	145	9	134	5	45	10056			
Lakewood Park.....		50	50	50	6						5	19	45	2	114	5	40	1861			
First Church.....	C. D. McDonell	3425	3425	3425	4850	185			119	1000	100	1345	5805	75	1366	500	2850	81412			
Wabasso.....	J. E. McGahey	320	320	320	126	22			12			70	294		378	20	127	19332			
West Palm Beach: First.....	A. D. Hagler;																				
	M. S. Robinson, Asso.	8150	8150	8266	3515	342	23		90	14963	500	1954	17605	136	3959	1450	3924	159444			
Grace.....	Walter Edwards	225	225	252	82				15	26		155	300		197	5		22970			
Mangonia Park.....	Dwight R. Roadman	25	25	25	18				69			15	65			2	35	874			
Northwood.....	S. H. Davies	2050	2050	2050	1145	40	65		42	50	50	568	2675		1442	210	1500	55326			
Wagg Memorial.....	J. R. Crook	1600	1600	1604	595	14	85			465	400	383	2746	26	1142	150	110	41159			
District Parsonage.....					205				8			82			1321			4716			
Total.....		\$ 65500	\$ 70421	\$ 70657	\$ 131	\$ 49954	\$ 165	\$ 2737	\$ 107	\$ 77	\$ 2756	\$ 23104	\$ 3296	\$ 125	\$ 18713	\$ 112702	\$ 1455	\$ 45859	\$ 9835	\$ 21451	\$ 2144087
Total Last Year.....		66440	66952	152	50078	97	3432	10	59	2034		12109	2638	152	19387	104813	1548	45679	9470	18161	1929736
Increase.....		\$ 3981	\$ 3705			\$ 68		\$ 97	\$ 18	\$ 722		\$ 10995	\$ 658		\$ 7889		\$ 180		\$ 365	\$ 3290	\$ 214351
Decrease.....				\$ 21	\$ 124		\$ 695					\$ 27	\$ 674		\$ 93						

STATISTICAL TABLE NO. 1, PART 2—RECAPITULATION

DISTRICT	SUPERINTENDENT	CHURCH SCHOOLS (Continued)											W. S. C. S.			METH. MEN'S CLUBS		PROPERTY AND OTHER ASSETS									
		ATTENDANCE (Continued)			ADDITIONAL INFORMATION								No. of Societies (Net Glds. Gps or Cir.)	Membership (Including Wesleyan Service Guild)	Amount Paid for Local Church and Community Work	Number Chartered Groups	Membership	Number "Together" Subscribers	No. of Organized Churches	Estimated Value of Church Buildings, Equipment, and Land	Estimated Value of Parsonages, Furniture, and Land	Estimated Value of Other Property (Including Cash, Bonds, etc.)	Indebt. on Bldgs., Equipment, Parsonages	Indebtedness on Current Expenses	Number Female Members	Church Member Family Units	
		22	23	24	25	26	27	28	29	30	31	32															33
		Av. Att. Adults Ch. Sch. Meetings Other than S. S.	Nursery Home Members	Youth Home and Ext. Members	Adult Home and Ext. Members	Number of Church Schools on Charge	Meth. Pupils and Constituents in Vacation Ch. Schlg.	Ch. School Mem. Joining the Ch. on Prof. of Faith	No. of Cls or Gps Using or Not Using Approved Meth. Lsn Mat.	Ch. Schl. Offering for World Service and Conference Benevolences	Membership (Including Wesleyan Service Guild)	Amount Paid for Local Church and Community Work	Number Chartered Groups	Membership	Number "Together" Subscribers	No. of Organized Churches	Estimated Value of Church Buildings, Equipment, and Land	Estimated Value of Parsonages, Furniture, and Land	Estimated Value of Other Property (Including Cash, Bonds, etc.)	Indebt. on Bldgs., Equipment, Parsonages	Indebtedness on Current Expenses	Number Female Members	Church Member Family Units				
Deland.....	Joe A. Tolle	516	275	73	298	38	1734	316	351	19	\$ 7014	37	3140	\$26810	24	928	1347	37	\$ 3616995	\$ 624650	\$ 162747	\$ 629829	\$ 2746	7693	6262		
Gainesville.....	J. E. McKinley	484	153	122	227	60	1728	317	406	60	\$ 9229	53	2498	16026	19	773	579	75	2435404	489680	112654	234544	800	7176	6383		
Jacksonville.....	J. M. McLeod	1007	636	232	321	53	4485	851	805	4	19846	53	4516	46666	35	1370	2241	54	8760471	1037276	419790	1512979	70	15031	13013		
Lakeland.....	John J. Rooks	874	388	177	484	50	2713	410	600	12	13896	50	3971	25299	27	1170	3080	53	5352844	641525	478197	695700	10463	8652		
Miami.....	George A. Foster	1716	650	410	513	56	4320	1035	693	63	23813	53	6232	55741	45	1983	2770	56	10292206	1244666	735368	2228049	3268	22201	18658		
Orlando.....	Bruce F. Gannaway	635	616	335	308	43	3791	768	615	43	17532	42	4763	34889	37	1557	1323	43	7197156	785890	1135693	1314352	930	14379	12669		
St. Petersburg.....	Hoyt Tatum	1482	456	271	619	47	3196	713	581	41	18888	45	6878	46824	27	1550	1965	47	9390821	988065	553818	1459082	1000	18492	13926		
Sarasota.....	H. H. Waller	1159	334	130	321	46	3086	488	456	5	13386	46	3836	26938	32	1158	2516	49	6039640	819400	329812	1255408	625	10540	8539		
Tallahassee.....	Shuler Peele	184	181	47	142	52	1761	234	390	20	7831	41	2312	14457	15	512	722	56	3163221	594425	465458	303762	150	5908	4942		
Tampa.....	H. Melton Ware	423	372	103	328	41	2846	516	429	20	10650	41	3603	15082	23	765	941	41	5750874	699048	1227257	783335	2582	11145	10017		
West Palm Beach.....	H. W. Blackburn	666	739	273	275	53	3903	873	659	25	17655	51	5385	43790	33	1342	3754	53	8423554	1036771	460925	1757347	15906	14020		
Total.....		9146	4800	2173	3816	539	33563	6521	5985	312	\$ 159740	512	46934	351522	317	13108	21238	566	\$70423186	\$8961396	\$6082019	12174887	\$15973	138934	117081		
Total Last Year.....		7786	5068	1726	3936	541	31449	6109	5712	272	152714	500	45409	338865	310	12635	23980	563	65094622	8233756	4685971	10593248	21688		
Increase.....		1360	447	2114	412	273	40	\$ 7026	12	1525	\$12657	7	473	3	\$ 5328564	\$ 727640	\$1396048	\$1581639		
Decrease.....		268	120	2	

STATISTICAL TABLE NO. 2, PART 2—RECAPITULATION

DISTRICT	SUPERINTENDENT	BENEVOLENCES																								
		WORLD SERVICE AND CONF. BENEVOLENCES			OTHER CONFERENCE BENEVOLENCES																					
		Apportioned	Accepted	Paid	World Service Special Gifts	General Advance Specials	One Great Hour of Sharing	Fellowship of Suffering and Service	Television-Radio Ministry Fund	Methodist Student Day	Methodist Youth Fund	Race Relations Sunday	Operational Exp.: Colleges, Univ., Seminaries	Oper. Expenses: Wesley Foundations	Capital Exp.: Col., Univ., Seminaries, Wes. Foundations	Hospitals	Children's Home	Conference Advance Specials	Church School Rally Day	W.S.C.S. (Inc. W. S.G.) Cash Sent to Dist., Cont. Treas.	Methodist Owned Homes For Aged	Total "10 in 1"	All Other Benevolences	Grand Total Paid (Not total Raised) Add Lines 44-47 and 49-77		
		58a	58b	58c	59	60	61	62	63	64	65	66	67	68	69	70	71	72	73	74	75	76	77	78		
Deland.....	Joe A. Tolle	\$ 40000	\$ 40410	\$ 40816	\$321	\$ 15310	\$ 78	\$ 1656	\$ 5	\$ 41	\$ 843	\$ 2906	\$ 1208	\$ 8851	\$ 34844	\$ 749	\$ 25241	\$ 6602	\$ 4335	\$ 847625			
Gainesville.....	J. E. McKinley	36500	35858	36845	130	26047	845	1217	5	41	1882	1301	485	11355	24435	653	19939	6186	5182	824665			
Jacksonville.....	J. M. McLeod	82500	84896	84997	92	35645	225	2905	29	150	2879	6319	1396	18120	121046	1968	43931	12477	17762	2011607			
Lakeland.....	John J. Rooks	55500	57000	57122	10	46705	192	2568	70	27	2336	23112	750	16006	57231	1344	31276	8916	14144	1370734			
Miami.....	George A. Foster	102000	104000	101634	100	59947	18	3983	7889	5725	\$ 530	17841	122902	2039	59886	\$ 590	14691	33358	2593385		
Orlando.....	Bruce F. Gannaway	66500	67650	67374	409	82704	48	3743	15	17	1788	13687	1085	19570	74065	1419	37270	10440	24013	1736268			
St. Petersburg.....	Hoyt Tatum	84300	86725	86236	73652	737	5384	28	2914	8942	3245	16186	108350	1462	52246	12672	16962	2301926			
Sarasota.....	H. H. Waller	46500	50217	50502	72	43416	282	2431	123	40	1772	7408	1562	48	16830	87782	1097	29646	7055	11901	1511628		
Tallahassee.....	Shuler Peele	31000	31520	31472	15	15401	173	1826	7	22	1627	3594	2075	9330	30695	698	19979	5708	5933	718305			
Tampa.....	H. Melton Ware	53000	53785	54354	44	26852	140	1925	23	1676	4401	1261	10878	56911	1022	28843	8278	9134	1390289			
West Palm Beach.....	H. W. Blackburn	65500	70421	70657	131	49954	165	2737	107	77	2756	23104	3296	125	18713	112702	1455	45859	9835	21451	2144087		
Total.....		\$663300	\$682482	\$682009	1324	\$475633	2903	\$30375	\$361	\$466	24309	102663	\$22088	\$ 703	163680	\$830963	13906	\$394116	\$ 590	102860	\$164175	\$17450519		
Total Last Year.....		641000	656818	658936	2580	427879	986	26744	25	622	22628	56117	22697	237	171319	787839	13270	373417	99557	182391	16146099		
Increase.....		\$ 22300	\$ 25664	\$ 23073	\$ 47754	1917	\$ 3631	\$336	\$1681	\$46546	\$ 156	\$ 43124	\$ 636	\$ 20699	\$ 2903	\$ 1304420		
Decrease.....		1256	\$ 609	\$ 7639	\$11903	\$ 18216		

STATISTICAL REPORT NO. 2

EPISCOPAL RESIDENCE, JACKSONVILLE, FLORIDA

Estimated value of residence, furniture and land	\$ 45,000.00
Indebtedness on residence, furniture and equipment	12,542.00
Paid on principal and interest on old indebtedness, loan, mortgage, etc.	1,800.00
Paid for repairs and improvements of residence	1,464.00
Paid other current expenses, incidentals, insurance, etc.	995.00

PREACHER'S RELIEF BOARD

Number of homes for retired ministers and widows owned by the Florida Conference—21 houses, 22 apartments.	
Value of land, buildings and equipment	\$ 326,009.00
Insurance carried	305,000.00
Paid for building and repair	19,578.00
Indebtedness	0
Number of homes (as of June 4, 1962) being occupied— 21 houses, 18 apartments.	

FLORIDA METHODIST CHILDREN'S HOME,
ENTERPRISE, FLORIDA

Number of staff members—26	
Number of children enrolled—92	
Number of acres of land—320	
Value	\$ 68,459.65
Number of buildings—17	
Value	574,420.98
Insurance carried: fire, windstorm, etc.	492,500.00
Value of furnishings and equipment	254,053.42
Insurance carried on furnishings, etc.	30,000.00
Number automobiles, trucks, busses, etc.—11	
Insurance:	
Liability	50,000.00
Property	5,000.00
Value of livestock	0
Endowment	544,819.27
Indebtedness	0
Bequests (total)	15,971.96

FLORIDA METHODIST YOUTH CAMP, LEESBURG, FLORIDA

Number of acres of land—187	
Number of cabins—41	
Number of other buildings—38	
Value of land, all buildings and furnishings	\$ 650,000.00
Insurance carried	312,390.00
Pd. Prem. Fire	1,355.77
Other	600.33
Indebtedness—(Property being purchased by Laymen)	38,604.45
Paid for repairs and maintenance	8,585.59
Paid for new buildings or property	26,395.55
Number of youth using the camp during past fiscal year—6,813	
Number of adults using the camp during past fiscal year—5,857	
Total persons using the camp—12,670	

WESLEY FOUNDATION, UNIVERSITY OF FLORIDA,
GAINESVILLE, FLORIDA

Number of buildings—6 (Includes 2 parsonages)	
Value of buildings, furnishings and land	\$ 341,050.00
Insurance carried	341,050.00
Paid on repairs, maintenance, etc.	1,379.04
New furniture and equipment	946.42
Income from students (estimated)	1,866.58
Number of Methodist students enrolled at University—2,500	
Number of students participating in Foundation Activities:	
Worship 800 to 900	
Otherwise 50 to 200	
Number of staff members—3	
Indebtedness:	
New sanctuary	3,300.00
New parsonage	16,000.00
Paid on indebtedness	4,020.00

WESLEY FOUNDATION, UNIVERSITY OF MIAMI,
MIAMI, FLORIDA

Number of buildings—2	
Value of buildings, furnishing and land	\$ 255,500.00
Insurance carried:	
Fire	75,000.00
Windstorm	80,000.00
Casualty	50,000.00/100,000.00
Property	10,000.00
Medical	10,000.00
Income from students	2,000.00
Number Methodist students enrclled at University—800	
Number students participating in Foundation activities—300	
Number of staff members—2	
Indebtedness	21,566.23
Paid on indebtedness:	
Foundation	1,000.00
Parsonage	1,507.68
Paid on repairs, maintenance, etc.:	
Foundation	587.31
Parsonage	165.56
Foundation plumbing tie-in	650.00

FLORIDA SOUTHERN COLLEGE, LAKE LAND, FLORIDA

Number of acres of land—112	
Number of buildings—59	
Value of land, buildings and furnishings	\$6,508,631.00
Insurance carried	7,800,000.00
Indebtedness:	
Bonds	714,811.00
Accounts payable	117,403.00
Paid on indebtedness, principal and interest	89,000.00
Endowment	1,926,185.00
Number on Faculty—115	
Total students enrolled June, 1961-June, 1962—2,998	

FLORIDA CONFERENCE BOARD OF EDUCATION,
LAKELAND, FLORIDA

Number of buildings—2	
Value of buildings, furnishings and land	\$ 60,000.00
Insurance carried	51,500.00
Indebtedness	13,640.15
Paid on indebtedness, principal and interest	2,609.76
Paid on repairs and maintenance	1,139.41
Indebtedness on Parsonage, Wesley Foundation, Florida	
State University, Tallahassee, Florida	9,056.89
Paid on indebtedness	1,200.00
Indebtedness on James Property adjacent to Wesley	
Foundation, Tallahassee, Florida	2,779.51
Paid on James property indebtedness	907.00
Paid Florida State University, Tallahassee parsonage upkeep .	500.00
Paid Florida State University, Tallahassee Wesley Foundation	
furniture, upkeep, etc.	1,000.00
Paid for Wesley Foundation property at Boca Raton, Fla.	9,940.00
Paid Wesley Foundation, Stetson University, Deland, Fla.	
for furniture, equipment, etc.	100.00
Indebtedness for Wesley Foundation property at Stetson	
University, Deland, Florida	20,000.00
Paid Youth Camp for fence	3,000.00
Paid State MSM office for equipment	300.00

PART XIII
INDEX

	Page
Alphabetical Roll	40
Appointments	125
Annual Committees	26
Annuity Rate	222
Approved Supply Fellowship	259
Apportionments:	
Conference Claimants	142, 222
District Superintendents	142, 166
Episcopal Fund	166
Minimum Salary Fund	165
Appropriations to Conference Claimants	226
Boards, Commissions and Committees	16
Branscomb Memorial Committee	27, 109, 252
Business of the Annual Conference, The	141
Calendar of Special Days and Events, 1961-62	8
Certificate of Ordination	121
Changes in Charge Boundaries	139
Children's Home, Florida Methodist	25, 239
Chronological Roll	84
Church Extension	183
Committee to Study District Boundaries	27, 116
Condensed Minutes	141
Conference Relations, Committee on	24, 250
Conference Treasurer	261-262
Daily Journal of the Conference	105
Deaconess, Appointments, Board	21, 139, 178
Devises and Bequests, Forms for	311
Directors of Education, Music	36, 37
Directory of Conference Officials	11
District Boards of Location and Building	32
District Boundaries, Committees	114
District Committees on Ministerial Qualifications	33
District Conference Records	257
District Staffs of Education	33
District Superintendents	12, 16, 142, 158
Education	17, 198, 210
Episcopal Message	150
Episcopal Residents	24
Evangelism	18, 172, 210

Florida Conference Brotherhood	27, 242
Florida Methodist	24, 175
Florida Southern College	26, 211
Goodwill Industries	241
Historical Society	24, 118, 196
Hospitals and Homes	18, 238
Insurance, Group	113, 120, 224, 254, 257
Lay Activities and Lay Leadership	28, 170
Lay Members, Annual Conference	57
Livingston Mission Fund	28
Local Ministry	77
Memoirs	26, 254, 272
Minimum Salary	109, 142, 165
Ministerial Training and Qualifications	19, 192, 261
Minutes and Incidentals Fund	252
Missions	14, 19, 179, 183
Officers of the Conference	11
One Percent Plan	194
Our Mission Today	20, 181
Our United Witness	210
Pastoral Records	312
Pensions	20, 107, 108, 222, 229
Planning Commission	23, 107
Preachers' Relief Board	21, 231
Promotion and Cultivation	27
Public Relations and Methodist Information	24, 175
Publishing Interests	25, 248
Radio and Television	24
Resolutions	258
Roll of the Honored Dead	296
Roll of Retired Members	39
Rural Fellowship	251
St. Johns River Conference	27, 260
Salaries of Special Conference Representatives	148
Seminary Alumni Associations	38
Sessions of the Florida Annual Conference	302
Social and Economic Concerns	16, 215
Standing Rules of the Conference	248, 305
Statistical Tables	337
Stewardship	243
Ten-in-One	165
Town and Country Commission	22, 236
Trustees	25
Urban Life	25
Vocations, Commission on	22, 244
Wesley Foundations	200, 208
Wesleyan College	26
Woman's Society of Christian Service	30, 167
World Service and Finance	23, 142, 163

