

*Florida
Annual
Conference*

JOURNAL

**LAKELAND, FLORIDA
JUNE 3-6, 1969**

CONFERENCE CALENDAR FOR 1969-70

1969

- September 2—Executive Committee (Program Council), Lakeland
September 2-3—Bishop's Convocation on Evangelism for Ministers in 7th to 10th years
September 5-7—Stewardship Clinic for Conference and District Leaders, Camp Florida
September 5-7—Youth Ministry Council, Lakeland
September 11-12—District Directors of Education, Children, Youth, Adult; Council Annex, Lakeland
September 13—Multi-media Communications Workshop, Lakeland
September 15-16—Commission on Worship Retreat and Workshop, Conference Council Annex, Lakeland
September 21—Ministry Sunday
September 22-24—Marriage Communications Lab, (West coast city to be named)
September 26-27—Church Secretaries Conference, FSC, Lakeland
September 28—Christian Education Sunday
Sept. 1-Mar. 31, 1970—Series Convocations, Higher Education
Sept.-April—Workshops, Human Relations
October—Together Subscription month
October 3-5—Lay Retreat, Youth Camp, Leesburg
October 7-10—Pastors' School, Youth Camp, Leesburg
October 10—Fall Meeting, Program Council, Leesburg
October 10-12—Lay Retreat, Youth Camp, Leesburg
October 17-19—Lay Retreat, Leesburg
October 18-25—UN Washington Seminar—Adult
October 24-26—Lay Retreat, Leesburg
October 29-30—Older Adult Planning Meeting, CCA, Lakeland
November 2-7—District Workshops on Stewardship
November 4-7—Executive Committee, WSCS, Bethune-Cookman College, Daytona Beach
November 11-14—Coaching Conference, Youth Camp, Leesburg
November 11-14—Seminar—Enlistment, Leesburg
November 14-16—Informal Group Training—Youth, Youth Camp, Leesburg
November 15—Estate Planning Seminar, FSC, Lakeland
November 17-20—Coaching Conference, Pompano Beach
November 30—Children's Homes, 5th Sunday
December 16—Executive Committee, Program Council
December 21—Children's Homes, Special Offering

(Continued on cover 3)

Journal
of the
One Hundred Twenty-seventh Session
of the
**FLORIDA ANNUAL
CONFERENCE**
of
The United Methodist Church

JAMES W. HENLEY, *Presiding Bishop*
H. MAURIECE FELTON, *Secretary*

Edited for the Conference by

H. MAURIECE FELTON
Sessions at Fifth Street
Lake Wales, Florida 33853
Statistical Tables edited by
HARRIS M. DEWESE

PRICE \$2.50

Sessions Held at
THE BRANSCOMB MEMORIAL AUDITORIUM
FLORIDA SOUTHERN COLLEGE
LAKELAND, FLORIDA
June 3-6, 1969

PRINTED BY
THE METHODIST PUBLISHING HOUSE
NASHVILLE, TENN.

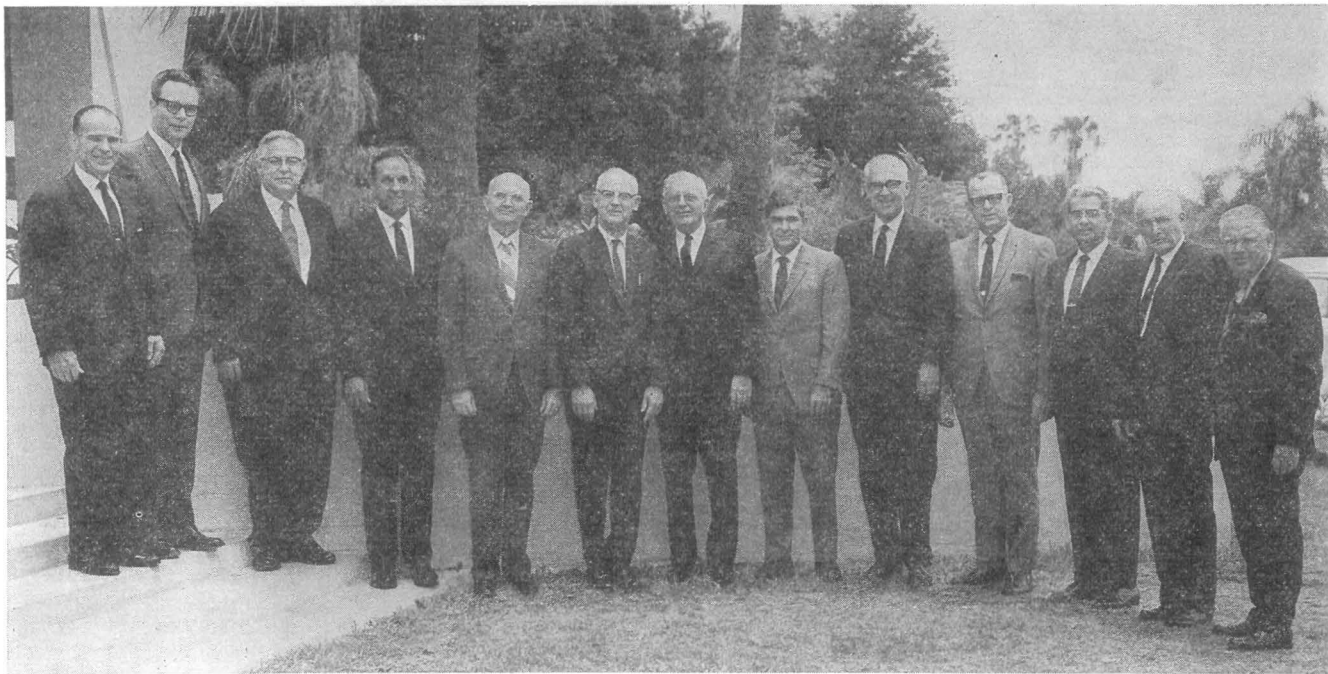

THE CABINET 1969-70

Standing, left to right: J. Milburn McLeod, William W. Roughton, Jesse E. Waller, Ralph B. Huston, Raymond A. Alley, Hoyt Tatum, Bishop James W. Henley, Eugene M. Zimmerman, Gaylon L. Howe, Charles P. Hamilton, Robert B. Chapman, Jr., Robert C. Boggs, Lewis N. Head.

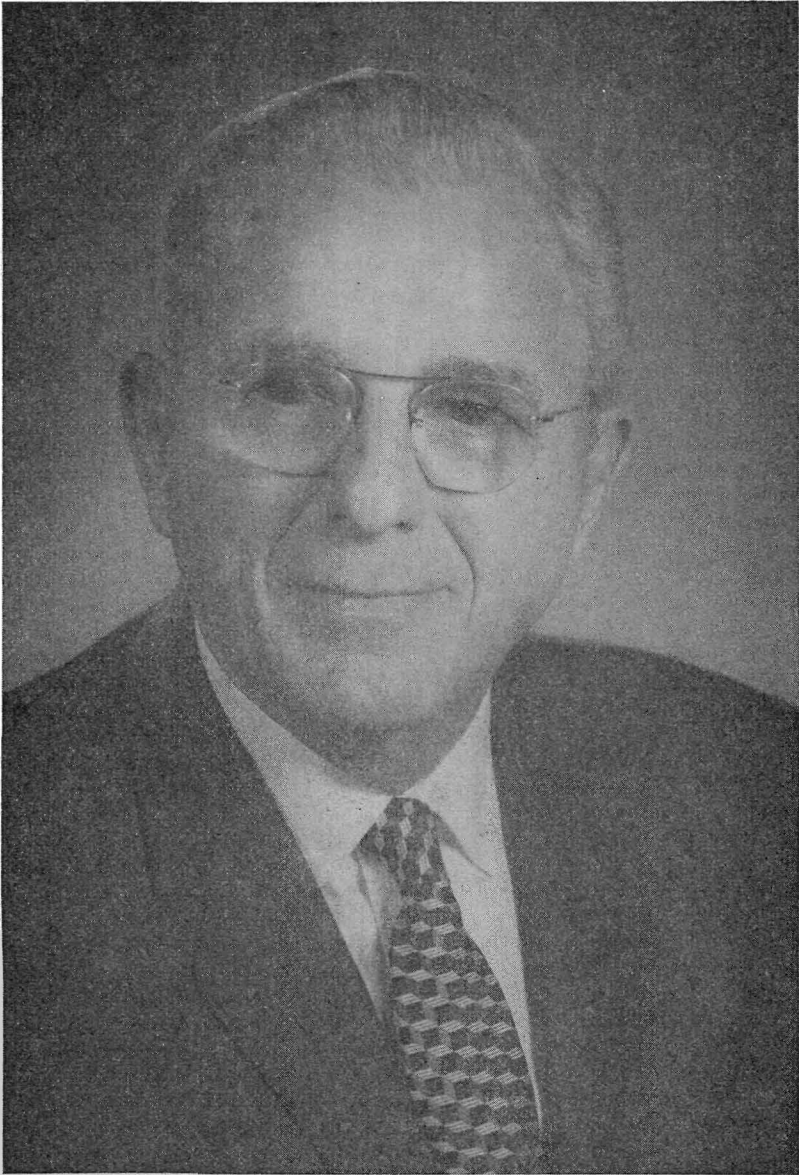

BISHOP JAMES W. HENLEY

TABLE OF CONTENTS

	Page
I. Officers of the Conference and Conference Council	6-10
Boards, Commissions, Committees	11-43
II. Rolls of Conference Members	44-88
III. Journal	89-127
IV. Condensed Minutes	128-137
V. Appointments	138-150
VI. Reports	151-236
VII. Memoirs	237-263
VIII. Historical	264-280
IX. Standing Rules	281-288
X. Pastoral Record	289-318
XI. Statistical Tables	319-383
XII. Index	399-401

PART I
FLORIDA CONFERENCE OFFICERS

Presiding Bishop

Bishop James W. Henley
Box 1747
Lakeland, Florida 33802
Residence: 127 Lake Hollingsworth Drive
Telephone: 813-688-4427

Secretary

H. Maurice Felton
Sessoms at Fifth Street
Lake Wales, Florida 33853
Telephone: 813-676-2516

E. L. Dinkins, Jr., *Journal Secretary*
Dennis DeLacure, *Journal Secretary*
William Obaugh, *Associate Secretary*
Rogers P. Fair, *Associate Secretary*
John V. Whitehead, *Roll Secretary*
Herschel Hudgins, *Roll Secretary*
Walter Cross, *Report Secretary*
Brice Harris, *Report Secretary*
Clarence Whitley, *Visual Aid Secretary*
William S. Echols, *Visual Aid Secretary*
Robert Fox, *Program Secretary*

Statistician

Harris M. DeWese
622 N. Krome Ave.
Homestead, Florida 33030
Telephone: 305-247-2537

Assistant Statistician

Mrs. Harris DeWese

Conference Treasurer: Leroy E. Northrup, Box 70, Lakeland 33802.
Telephone: 813-688-7618.

Conference Program Director: John J. Rooks, Box 70, Lakeland 33802.
Telephone: 813-688-5563.

Conference Lay Leader: Judge William A. Meadows, P. O. Box 516,
Kendall 33156.

Conference President, Women's Society of Christian Service: Mrs.
Bruce Gray, Box 36, Hasting 32045.

DISTRICT SUPERINTENDENTS

DeLand—J. Milburn McLeod, Box 315, DeLand 32720. Residence: 898 N. Boston Ave. Telephone 904-734-1057.

Gainesville—William W. Roughton, 2226 N.W. 2nd Ave., Gainesville 32601. Telephone 904-376-6353.

Jacksonville—Jesse E. Waller, 225 E. Duval St., Jacksonville 32202. Residence: 1928 Morningside, Jacksonville 32205. Telephone 904-355-4718 and 904-389-0092.

Lakeland—Ralph B. Huston, Box 2625, Lakeland 33803. Residence: 404 Hibriten Way. Telephone 813-686-1233 or 813-682-6671.

Melbourne—Raymond A. Alley, Box 250, Melbourne 32901. Residence: 400 Seabreeze. Telephone 305-727-0407.

Miami—Hoyt Tatum, 320 N.E. 2nd Ave., Miami 33132. Residence: 3114 N. Bay Rd., Miami Beach. Telephone 305-532-7885; 305-374-2588.

Orlando—Eugene M. Zimmerman, Box 8745, Orlando 32806. Residence: 1400 Lancaster Dr. Telephone 305-424-7249.

St. Petersburg—Gaylon L. Howe, Box 7307, 945-40 Ave. N., St. Petersburg 33734. Telephone 813-526-1258.

Sarasota—Charles P. Hamilton, Box 38, Sarasota 33578. Residence: 3342 Pine Valley Drive. Telephone 813-924-3044.

Tallahassee—Robert B. Chapman, Jr., Box 3545, Tallahassee 32303. Residence: 1537 Lee Ave. Telephone 904-222-0588.

Tampa—Robert C. Boggs, 2502 Morrison Ave., Tampa 33609. Telephone 813-253-3641.

West Palm Beach—Lewis N. Head, 2935 Washington Rd., West Palm Beach 33405. Telephone 305-832-1882.

Liaison Representatives from the Cabinet

Board of Christian Social Concerns: Gaylon Howe

Board of Education: W. W. Roughton

Board of Evangelism: Lewis N. Head

Board of Health and Welfare Ministries: Robert C. Boggs

Board of Laity: Hoyt Tatum

Board of the Ministry: J. Milburn McLeod

Board of Missions: Eugene M. Zimmerman

Board of Pensions: Robert B. Chapman, Jr.

Commission on Enlistment: Charles P. Hamilton

Town and Country Commission: Gaylon Howe

Commission on World Service: Jesse Waller

Executive Committee, Conference Council: Raymond A. Alley

Higher Education: Ralph B. Huston

Archives and History: Robert C. Boggs

Family Life: Charles P. Hamilton

Worship: Ralph B. Huston

THE CONFERENCE COUNCIL

Chairman: Bishop James W. Henley

Vice-Chairman: John Sikes, Box 809, Ft. Myers, 33902

Secretary: Mrs. John Wilson, 2 S.W. 43 Terr., Gainesville 32601

Executive Committee:

Missions: A. A. Hedberg; *Education:* Daniel T. Winter; *Evangelism:* Don Mackay; *Social Concerns:* P. B. Revels; *Women's Society:* Mrs. Bruce Gray, Box 36, Hastings 32045; *Laity:* Judge W. A. Meadows, Box 516, Kendall 33156; *District Superintendent:* R. A. Alley; *At Large:* W. S. Bozeman, Hudson Burr, George A. Foster.

District Superintendents: J. Milburn McLeod, W. W. Roughton, Jesse E. Waller, Ralph B. Huston, Raymond A. Alley, Hoyt Tatum, Eugene M. Zimmerman, Lewis N. Head, Robert B. Chapman, Robert C. Boggs, Gaylon L. Howe, Charles P. Hamilton.

The Annual Conference Secretary: H. Mauriece Felton.

Lay Representatives: *Deland:* Richard O. Martin (602 N. Blvd. Deland); *Gainesville:* J. Francis Cooper (2140 N.W. 3rd Pl., Gainesville 32601); *Jacksonville:* Robert A. Cumming, Jr. (5714 Adair Cir., Jacksonville 32210); *Lakeland:* R. Hudson Burr (922 Pembroke Pl., Lake Wales 33853); *Melbourne:* Ray L. Redstone (2148 33 Ave., Vero Beach 32960); *Miami:* C. I. Babcock, Jr. (1020 Alfonso Ave., Coral Gables 32145); *Orlando:* J. Wesley Fly (2050 Fawsett Rd., Winter Park); *St. Petersburg:* Addison F. Persons (815 Bay Point Dr., St. Petersburg); *Sarasota:* M. L. Turbeville (2174 Arlington, Sarasota); *Tallahassee:* Norman James (24 W. Washington, Chattahoochee); *Tampa:* Richard M. Clewis, Jr. (Box 2288, Tampa); *West Palm Beach:* Madison Pacetti (220 Miramar Way, West Palm Beach 33405).

Members at Large: Mrs. John Wilson, Jay Starke, John Sikes.

Board Representatives to Conference Council: *Christian Social Concerns:* Gene Parks, Judge P. B. Revels; *Education:* John Winter, Shelley Boone; *Evangelism:* Don Mackay, W. L. Joyner; *Health and Welfare Ministries:* Robert M. Blackburn; *Ministry:* W. Scott Bozeman; *Missions:* A. A. Hedberg, Dr. Frank P. Wood; *Pensions:* M. C. Cleveland; *Preachers Relief Board:* George Foster; *Christian Vocations:* Larry Henize; *Town and Country Work:* John Bennion; *World Service and Finance:* M. McCoy Gibbs, Ralph W. Sedgwick; *Public Relations and Methodist Information:* William S. Echols; *Worship:* Roosevelt Dell, Jr.; *Conference Historical Society:* W. E. Brooks; *Florida Methodist Children's Home:* J. E. Waller; *Florida Southern College:* Lanier Upshaw; *Florida Methodist Foundation:* J. Carlisle Rogers; *Laity:* Judge William Meadows; *Women's Society of Christian Service:* Mrs. Bruce Gray, Mrs. D. D. Richardson.

CONFERENCE COUNCIL STAFF

Conference Office: 1140 E. McDonald St., Lakeland
 Mailing Address: P.O. Box 70, Lakeland, Florida 33802
 Phone: Area Code 813 688-5563

**COUNCIL STAFF ASSIGNMENTS
FOR 1969-1970**

James E. Bartlett	Director of Florida United Methodist Program Council Department of Financial Field Service
Henry W. Blackburn	Pensions and Preacher's Relief
Mrs. Doris Buhrman	Associate Editor of Council Regular Printed Communications
Arthur R. Crowell	Leadership Development and Board of Ministry
O. B. Fanning	Methodist Information and Public Relations Council Liaison to Board of Laity
J. P. Floyd	Conference Coordinator of Youth Work, and Worship
Miss Eulalie Ginn	Higher Education-Campus Ministry, Ecumenical Affairs, and Council Liaison Representative to Women's Society of Christian Service
Miss Edith Goodwin	Conference Coordinator of Adult Work, Christian Social Concerns, Council Liaison to NaFOMM, Christian Enlistment
Mrs. Margaret Hollis	Conference Coordinator of Children's Work, Evangelism, Conference Coordinator of Family Ministries
Robert Holmes	Florida Conference Foundation
J. Lloyd Knox	Coordinator of Spanish Ministry
Miss Fannie Pope	Council Staff Librarian and Audio-Visual Re- source Person
John J. Rooks	Program Director, Education, Stewardship, Health and Welfare, Insurance Program and Credit Union
H. Melton Ware	Missions, including Urban Life and Town and Country, Church Extension, Director of Lay Renewal
Warren W. Willis	Camps and Conferences
Gene W. Wetherell	Higher Education-Schools and Colleges, Council Staff Resource Person in Publishing Interests

* * * * *

HEALTH INSURANCE CONSULTANT:

R. A. Cumming, Jr., 303 First Federal Bldg., Jacksonville 32202.

PROGRAM COUNCIL COMMITTEES

INTERPRETATION

Chairman—Goddard Sherman
 Vice-Chairman—William J. Ferguson
 Secretary—Leslie O. Shirley
 W. W. Roughton, H. Melton Ware, Mrs. Margaret Hollis, O. B. Fanning, John
 A. Grant, Jr., Robert Temple, Goddard Sherman, Kenneth Clanton, Dr.
 William H. Hughlett, William M. Ferguson, Leslie O. Shirley, John M.
 Sikes.

COMMITTEE ON COMMUNICATION (TRAFCO)

Chairman—H. T. Heitzenrater
 Vice-Chairman—Joshua Reddick
 Secretary—Edwin Montfort
 H. Trall Heitzenrater, Edwin Montfort, Clinton Logan, Arthur Mack, Oscar
 Bonis, William Henry, Joshua Reddick, Ralph B. Huston, Gene Parks,
 Richard M. Clewis, Jr., Mrs. Roosevelt Dell, Jr.

COMMITTEE ON RESEARCH AND PLANNING

Chairman—Raymond Alley
 Vice-Chairman—Ernest Newman
 Secretary—Mrs. Cubell Johnson
 Raymond A. Alley, Mrs. Samuel D. Bankston, Robert C. Boggs, J. Wesley Fly, George A. Foster, Mrs. Cubell Johnson, Durward McDonell, William H. Maness, Richard O. Martin, Ernest W. Newman, Madison Pacetti, R. Earle Rabb, Mrs. Betty Stalvey, Larry Webb.

COMMITTEE ON PUBLISHING INTERESTS

Chairman—David A. Denslow
 Vice-Chairman—Delmas Copeland
 Secretary—John T. Adams
 Bishop James W. Henley, O. B. Fanning, John James Rooks, David A. Denslow, Delmas Copeland, John T. Adams, Mrs. Grady Swope, Mrs. Wilhelmina Johnson.

ADULT COUNCIL

The Conference Adult Council membership includes the District Coordinators of Adult Ministries, and the following agency representatives:

Education	H. Donald Mizell
Enlistment	Al Davis
Evangelism	Mrs. Marie Bowden, P. O. Box 4, Leesburg 32748
Laity	Norman James, 24 W. Washington St., Chattahoochee 32324
Missions	Hector Navas
Social Concerns	Harold Buell
W.S.C.S.	Mrs. H. Quillian Jones, 3256 McGregor Blvd., Ft. Myers 33901
Worship	George Dettman

CHILDREN'S COUNCIL

The Conference Children's Council membership includes the District Coordinators of Children's Ministries, and the following agency representatives:

Education	Lee Pearson
Missions	Leo Lacy
Laity (Stewardship)	John Sprouil, Palatka 32077
Social Concerns	Jimmy S. Jones
Evangelism	A. T. Wall, 1721 Felch, Jacksonville 32217
W.S.C.S.	Olive Watson
Camps and Conferences	Warren Willis
Family Life	Jimmy S. Jones
Trafco	Fannie Pope

FAMILY MINISTRY COUNCIL

The Conference Family Council Membership includes the District Coordinators of Family Ministries, and the following agency representatives:

Education	Mrs. D. J. Merritt, 315 Kenzel Ct., Merritt Island 32952
Missions	Frank Carwithen
Laity (Stewardship)	Robert Cumming, 303 First Federal Bldg., Jacksonville 32202
Social Concerns	Jimmy Jones
Evangelism	Roland Vanzant
W.S.C.S.	To be selected
Camps and Conferences	Warren W. Willis
Health and Welfare	William Wicker
Age level coordinator staff	Margaret W. Hollis, Edith Goodwin, J. P. Floyd

BOARDS

Number in () refers to year of first election to present term.

BOARD OF CHRISTIAN SOCIAL CONCERNS

Chairman—Judge P. B. Revels, Box 250, Palatka 32077

Vice-Chairman—Alcohol Problems & General Welfare: John Fletcher

Vice-Chairman—Human Relations & Economic Affairs: Stewart Austin

Vice-Chairman—Peace and World Order: James S. Jones

Secretary—Gene Parks

Treasurer—Mrs. John Pulsifer

Clerical—J. H. Adams (69), Stewart Austin (64), R. E. Blanchard (68), Robert E. Brown (68), Harold Buell (68), Joe Clark (64), W. H. Compton (64), Miles DePagter (68), Whitney Dough (64), Floyd Fisher (67), John Fletcher (68), Ross Geiger (68), Joseph Howell (68), James S. Jones (64), G. Odell Miley (69), Gene Parks (64), Morrell Robinson (68), James Roy (68), Clarence D. Steger (69), Robert Stevens (68), Robert M. Temple, Jr. (68), Gordon Strickland (68).

Lay—Mrs. James T. Blalock (68), Box 818, Venice 33595; Charles Boyd, Jr. (66), 231 E. Adams St., Jacksonville 32202; Dr. Robert Curry, Jr. (68), 2625 Nela, Orlando 32809; R. E. Davis (64), 304 N. Lake Ave., Leesburg 32748; George R. Eastman (64), 6660 W. 5th Pl., Hialeah 33012; Walter Fuller (68), Rt. 1, Box 707, Clearwater 33515; James Goff (64), 2401 E. Lake Hartridge, Winter Haven 33880; Joe Hamic (64), 5600 61 Lane N., St. Petersburg 33709; Dr. Marshall Hamilton (68), North Florida Junior College, Madison 32340; Wendell Holmes (69), 2719 W. Edgewood Ave., Jacksonville 32209; Mr. Francis Hunsberger (68), 2432 Sunset Dr., Tampa 33609; George Mann (64), 2708 Varsity Cir., Tampa 33612; Mrs. John Pulsifer (68), 2502 Lake Margaret Dr., Orlando 32806; Judge P. B. Revels (68), Box 250, Palatka 32077; Cashus Richardson (69), 1439 Crossway, West Palm Beach 33401; Mrs. Durbin Tabb (68), 9850 Bahama Dr., Miami 33157; Mrs. Ruth Wedgeworth (65), Box 206, Belle Glade 33430; Mrs. Hugh Wilcox (68), 3679 Rustic Lane, Jacksonville 32217; Mrs. J. P. Williams (68), 1521 Riverview, Palm Bay 32901.

Representatives to Conference Council: Gene Parks, Judge P. B. Revels.

Representative to Commission on Enlistment: Robert Stevens.

Representative to Adult Council: Harold Buell

BOARD OF EDUCATION

Chairman—Daniel T. Winter, 2732 69 Ave., S., St. Petersburg 33712

Vice-Chairman—R. E. Rutland, Jr.

Secretary—Ray Harrison

Finance Officer—E. L. Dinkins, Jr.

Clerical: Robert D. Bledsoe (68), George Bourn (69), John Brabham (64), George Carlton (68), A. R. Crowell (69), J. P. Davenport (64), Lee W. Davidson (68), Ed. L. Dinkins (64), Caxton Doggett (64), Ray Finklea (64), Ray Harrison (68), Dale Harward

(68), Richard Howe (66), Cubell Johnson (69), Don Mizell (68), Lee Pearson (66), J. W. Powell, Jr. (66), James E. Ridgeway (64), J. C. Rowan (68), R. E. Rutland, Jr. (64), Branson Thurston (69), Joe A. Tolle (67), John Winters (68), W. Dean Witten (69), Charles T. Thrift, Jr., Ex-officio.

Lay—John Bergman (69), 1065 Jefferson St., Lake City 32055; Shelly S. Boone (66), 2530 Helms Rd., S.E., Winter Haven 33880; Mrs. Wm. Calhoun (68), 2113 E. South St., Orlando 32803; Richard M. Clewis (68), 3401 San Nicholas, Tampa 33609; Herbert Colman, Box 1466, Ocala 32670; James Compton, Box 1138, St. Petersburg 33731; Dr. Alma David (64), 8505 S.W. 48 St., Miami 33155; Douglas Hazen (68), 1035 Cotorro, Coral Gables 33134; Dr. W. L. Howard (68), Wauchula 33873; Mrs. W. L. Kennedy (64), 114 W. Walts St., DeLand 32720; Mrs. Jason Kennon (64), Live Oak 32060; Mills Lord (68), 4201 Shorecrest Dr., Orlando 32804; Mrs. Donald Merritt (68), 315 Kengel Ct., Merritt Island 32952; Herb A. Moulton (64), 7171 Lucky Dr., Jacksonville 32208; Mrs. Joe Neblett (68), 1912 Wykagyl, Tampa 33609; A. G. Patillo (64), Box 1668, Ocala 32670; Mrs. Julian Renfroe (68), 816 Ponce de Leon, Ft. Lauderdale 33316; James Rierson (68), G. Frank Scott (64), 2608 Palmeden, Lakeland 33803; Daniel Winter (68), 2732 69 Ave., S., St. Petersburg 33712; James Yost (68), Rt. 5, Box 555, Tampa 33618.

Ex-Officio—Charles T. Thrift, Jr., Richard V. Moore.

Trustees:

Clerical: R. E. Rutland, Ray Harrison, E. L. Dinkins.

Lay—Herb A. Moulton, Shelley S. Boone, Mrs. Julian Renfroe, Daniel Winter.

Representatives to Conference Council—Daniel Winter, Shelley S. Boone.

Representatives to Board of Ministry—Lee Pearson, Ray Finklea.

Representative to Town and Country Commission—J. W. Powell, Jr.

Representative to Adult Council—Donald Mizell

Representative to Children's Council—Mrs. William Calhoun

BOARD OF EVANGELISM

Chairman—Donald Mackay, Box 266, Cocoa 32922

Vice-Chairman—Clarence Yates

Secretary—Troy Brady

Treasurer—Randall Hughes

Executive Secretary—W. L. Joyner, 3936 Harbor Hts. Drive, Largo 33540.

Clerical—P. L. Blow (69), W. L. Brackman (64), Troy Brady (68), Julius C. Byers (69), E. Clayton Calhoun (69), Walter Edwards (68), Henry Galloway (68), H. E. Garrett (64), George L. Harper (68), W. L. Joyner (64), Jack Kelley (68), Leo King (66), Raymond King (69), Joe Ed McGahey (68), Don Mackay (68), Danny Morris (68), Marvin R. Park, Jr. (68), Randall L. Parsons (68), Eugene Pelt (68), Leslie E. Rabb (68), James M. Smith (68), Richard Sprague (69), Claude Stanfield (68), Roland Vanzant (68), Clarence Yates (64).

Lay—Mrs. Junior Avers (64), 2808 Riverview Blvd., W., Bradenton 33505; Mrs. Marvin Bowden (64), Box 4, Leesburg 32748; Ralph

Cowan (68), Box 997, Sanford 32771; Robert Dunwoody (68), Rt. 5, Box 12B, Ocala 32670; Judge James Earnest (68), 606 Dade County Court House, Miami 33130; George Ericksen (68), 3005 Fair Oaks Ave., Tampa 33609; Cecil Frazier (68), 716 Shady Lane, Clearwater 33516; Randall Hughes (68), 4504 Sylvan Ramble, Tampa 33609; Oscar Daniel (64), 64 Jamaica Lane, Orlando 32809; Mrs. Ada L. Jackson (69), 2636 Guava St., Ft. Myers 33901; Mrs. William Martin (68), Oviedo 32765; T. B. McPherson (69), 714 N.E. 25 St., Gainesville 32601; J. J. Melton (68), 1908 3rd Ave., N., St. Petersburg 33713; Ernest Menendez (64), Telephone Bldg., Tallahassee; Okley Myers (68), 6730 Arbor Dr., Hollywood 33023; Lewis G. Parish (68), 7710 Rover Dr., Jacksonville 32210; Harold Roach (64), 1000 Noreen Blvd., Rockledge 32955; Harry Robbins (68), 2920 Homosassa St., Sarasota 33580; Charles Sawyer (68), 3509 Eastview Ave., West Palm Beach 33407; Herman Tenaw (68), 820 N.W. 30 Ave., Miami 33125; A. T. Wall (68), 1721 Felch, Jacksonville 32217; Mrs. H. V. Weems (68), 160 S. Lakeview Dr., Sebring 33870; Richard Wells (68), Rt. 1, Box 979B, Lakeland 33803.

Representatives to Conference Council—Don Mackay, W. L. Joyner;
Alternates—Troy Brady, Clarence Yates.

Representative to Enlistment—Randall Parsons

Representative to Town and Country Commission—Henry Galloway

BOARD OF HEALTH AND WELFARE MINISTRIES

Chairman—R. M. Blackburn, 42 E. Jackson St., Orlando 32801

Vice-Chairman—Judge Richard Cooper

Secretary—W. A. Wicker

Treasurer—Wallace Strickland

Clerical—Robert M. Blackburn (68), John Briley (64), Kenneth Cave (68), Walter Cross (68), Roy Fiske (66), A. Bruce Galloway (69), Robert Gorday (68), Richard Haley (68), Robert Hayes (64), John Hires (68), Harold Miller (68), E. W. Norman (64), C. N. Ogg (64), John Pennington (68), A. L. Pierce (69), S. S. Robinson (69), R. C. Ross (69), Fred Stinson (68), J. T. Tompkins (64), W. A. Wicker (64), W. Ballard Wilson (64), T. Newton Wise (64).

Lay: R. B. Baker (68), Hawthorne 32640; Mrs. Bruce Barnes (68), 525 Flamingo St., Lakeland 33803; Judge Richard Cooper, (68), 815 Chichester St., Orlando 32803; Judge Hal Dekle (64), Dade County Courthouse, Miami 33130; Robert Disher (68), 507 Lakeview Dr., Sebring 33870; Karl Frese, Sr. (68), 3025 Kirk St., Miami 33133; Martin H. Fryer (68), 1043 Talbot Ave., Jacksonville 32205; Arthur Hawley (64), 7969 W. Normandy, Miramar 33023; Bryon E. Herlong (68), Box 1255, Leesburg 32748; Kirby Malone (64), 4043 Indianapolis N., St. Petersburg 33703; J. E. Nobles, Jr. (64), 605 S. 8 St., Ft. Pierce 33450; Mrs. Willie Mae Pinder (69), 3220 N.W. 48 Terr., Miami 33142; George K. Reedy (64), 533 S. Center St., Eustis 32726; Terrell Sessums (68), 1113 Dunbar, Tampa 33609; Mrs. E. L. Smallwood (69), 1505 N.W. 19 Ave., Ocala 32670; Merriette Staley (68), Oviedo 32765; Wallace Strickland (64), Box 324, Pomona Park 32081; Everett Sumner (64), 141 16 Ave., N., St. Petersburg 33704; George H. Surrency (68), 4349 Worth

Dr., W., Jacksonville 32207; George Trask (68), 1509 Clarendon, Lakeland 33803; Mrs. Raymond White (64), Box 1247, Tampa 33601.

Representative to Conference Council—R. M. Blackburn; Alternate—Judge Richard Cooper.

Florida Trustees for the Southeastern Jurisdictional Board of SEMAR: Clerical—John Hires; Lay—Norman S. James.

BOARD OF THE MINISTRY

Chairman—W. Scott Bozeman, 411 W. Turner St., Clearwater 33516

Vice-Chairman—Walter N. Kalaf

Secretary—J. T. Sofge, Jr.

Registrar—Pat W. McBride, 112 N. Nimbus Ave., Clearwater 33515

Assistant Registrars—Edison L. Russell for Lay Ministry; Paul L. Hartsfield for Local Ministry.

W. S. Bozeman (68), H. J. Downey, Jr. (66), Rogers Fair (69), William M. Ferguson (69), Paul L. Hartsfield (64), L. E. Herndon (64), David C. Hortin (68), Walter N. Kalaf (64), Pat W. McBride (64), J. Ed McKinley (68), Rudolph McKinley (66), Jacob C. Martinson (68), Donald E. Nichols (64), William R. Obaugh (68), Clark Reed (64), Roy Ben Ridley (68), Kenneth C. Rogers (64), Edison L. Russell (64), Walter B. Rutland (68), John Simon (68), J. T. Sofge, Jr. (64), Claude H. Thompson (68), Charles T. Thrift, Jr. (68), Alfred B. Vaught (68).

Committee on Conference Relations:

Chairman—Walter B. Rutland, 72 Lake Morton Dr., Lakeland 33801

Secretary—S. Harry Russell

Term Expiring 1969—James R. Crook (68), Pierce Hendry (68), Sanford Mayo (68), V. J. Ragsdale (68).

Term Expiring 1970—Guldmarr Blair (68), Dan Gill (68), Ralph Rivers (68), S. H. Russell (64).

Term Expiring 1971—Harold Brooks (68), Lee Pearson (68), John Sanderson (68), Lee VanSickle (68).

Representative to Conference Council—W. Scott Bozeman

Representative to Commission on Enlistment—Alfred B. Vaught

BOARD OF MISSIONS

President—A. A. Hedberg, Box 1138, St. Petersburg 33713

Vice-President—C. Durward McDonell

Secretary—O. V. Hitchcock

Treasurer—Barney Green

Conference Missionary Secretary—H. Melton Ware, Box 70, Lakeland 33802

Clerical—William T. Blair (69), Al Brock (68), Frank Carwithen (68), Gordon Craig (68), James Dale (69), Luis Diaz DeArce (68), Morris Hanley (68), A. A. Hedberg (64), Grant Hinshaw (68), Robert M. Jenkins (64), Ralph Jones (64), Leo S. Lacy (68), C. Durward McDonell (67), Hector Navas (68), E. W. Newman (69), Howren Norton (69), Victor Rankin (69), Joshua Reddick (69), R. T. Richardson (64), Henry Schmidt (68), Frank P. Smith (66), Joe Smith (68), Paul Stewart (68), William Tiffin (68), Holland

Vaughn (68), John White (64), B. B. Williams (68), T. Gerald Williams (64), M. C. Cleveland, Ex-Officio.

Lay—O. L. Allan (68), Mrs. Howard Anderson (64), 2031 Peninsula Dr., Deland 32720; Allan Bly (68), 648 Sevilla Ave., Coral Gables 33134; Carlisle Byrd (68), 143 Montrose St., Clermont 32711; Miss Maureen Carr (69), Methodist Hospital, Jacksonville; Newell Clark (68), 1025 Santa Anita Rd., Orlando 32808; Miss Carolyn Cleveland (69), 965 E. Lexington, Lakeland 33802; Dr. Richard Currier (68), 524 Victoria Terr., Ft. Lauderdale 33301; Barney Green (64), 4855 16th St., Vero Beach 32960; Dr. Paul Houchell (68), 5701 11 St., St. Petersburg 33705; Mrs. Ruby Johnson (69), 1640 N.W. 25 Terr., Ft. Lauderdale 33311; Ralph Lund (68), 5600 S.W. 86 St., Miami 33143; Allen E. Marsh (68), 1900 1 Ave., N., St. Petersburg 33713; W. A. McCree, Jr. (68), 4 E. Harvard Ave., Orlando 32804; Mrs. Willie L. Pinesett (69), 3239 Mahalia Pl., Lake Mann Estates, Orlando 32805; Tom Slade (64), Starke 32091; Ray Sparlin (68), 509 E. Floribraska, Tampa 33603; Jay Stark, Jr. (68), 5908 Otis Ave., Tampa 33604; Mrs. M. L. Turbeville (68), 2174 Arlington, Sarasota 33579; Mrs. Allen Watson (68), Box 96, Wildwood 32785; J. D. Williamson (64), 231 E. Bend Ave., Tallahassee; Del Wilson (68), 706 Village Pl., Brandon 33511; Dr. Frank P. Wood (64), 3314 Lakeshore Blvd., Jacksonville 32210.

Ex-Officio—M. C. Cleveland, Mrs. Bruce Gray.

Representatives to Conference Council—A. A. Hedberg, Dr. Frank Wood. Alternate—Jay Stark, Jr.

Representative to Commission on Enlistment—Russell Richardson

Representative to Town and Country Commission—Robert Jenkins

Executive Committee—Officers, Hector Navas, Allen Bly, Ralph Lund

BOARD OF PENSIONS

Chairman—M. C. Cleveland, 100 S.E. 2 Ave., Ft. Lauderdale 33301

Vice-Chairman—

Secretary—Eldon Simmons

Treasurer—D. G. Diffenwierth

Terms Expiring 1972—

Clerical—David Brewer (69), M. C. Cleveland (62), D. G. Dieffenwierth (64), A. Waldo Farabee (68), George Foster (63), Harvey M. Hardin (64), J. C. Inman (64), Don Padgett (64), Ben Rider (64), Robert Shelley (68), John Sikes (69), Eldon Simmons (64), E. E. Stauffer (64), Luther Stokes (64), J. B. F. Williams (69).

Lay—Frank Bennett (68), 4915 26 St., W., Bradenton 33505; L. A. Burgess (64), 1211 Florida Ave., West Palm Beach 33401; Harry Burney, Bethune-Cookman College, Daytona Beach 32015; Spencer Burress (64), 1501 E. Park, Tallahassee 32301; W. D. Clay (64), 1250 7 St., Clermont 32711; Paul Foust (68), 10718 111 Pl., Largo 33540; Lamar King (64), 3014 Euclid, Tampa 33609; George Royal (64), 141 S.W. 16 St., Belle Glade 33430; Sam E. Teague, Jr. (64), 604 Hillcrest Dr., Tallahassee 32303; Joe Van Camp (68), 5146 Lake Howell Rd., Winter Park 32789.

Terms expiring 1976—

Clerical—R. E. Ackenhusen (68), S. Paris Bell (68), J. W. Blich

(68), Amos Boren (68), R. N. Caviness (68), Emerson Iles (68), J. Milton Ivey (68), Shuler Peele (68).

Lay—David C. Hastings (69), 4605 Argonne Ln., Jacksonville 32210; Mrs. Cubell Johnson (69), 1740 N.W. 36 Terr., Ft. Lauderdale 33311; Earl Kelsoe (68), 2714 Valencia Dr., Sarasota 33577; Morris Love (68), Box 9029, Tampa 33604; Dr. James Marlowe (68), 917 River Rd., N., New Port Richey 33552; J. J. Milner (68), 1626 S. Orange Ave., Ocala 32670; Walter Moss (68), 2056 Burnice Dr., Clearwater 33516; R. T. Northridge (68), 800 Oak Tree Terr., Deland 32720; Louis Roberson (68), 3510 Edland Dr., Orlando 32806; Earle Sappington (68), Box 806, Vero Beach 32960; Hoyt A. Smith (68), 451 Huntinglodge Dr., Miami Springs 33166; J. W. Van Ness (68), 813 N.E. 97 St., Miami 33150.

Ex Officio—The Conference Secretary

Representative to Conference Council—M. C. Cleveland

TRUSTEES OF THE PREACHERS' RELIEF FUND

(Charter appears on page 222 of the 1968 Journal)

Chairman—George A. Foster, Box 1086, Tallahassee 32301

Vice-Chairman—Earle Sappington

Secretary—Eldon Simmons

Treasurer—D. G. Dieffenwierth

Clerical—R. E. Ackenhusen (68), D. G. Dieffenwierth (64), George A. Foster (63), Shuler Peele (68), Ben Rider (64), Eldon Simmons (64).

Lay—L. A. Burgess (64), Spencer Burress (64), Lamar King (64), Earle C. Sappington (68), Joe Van Camp (68).

Representative to the Conference Council: George Foster

COMMISSION ON WORLD SERVICE AND FINANCE

Chairman—M. McCoy Gibbs, 3723 Bay to Bay, Tampa 33609

Vice-Chairman—Ralph W. Sedgwick

Secretary—C. Eugene West

Clerical—Bruce F. Gannaway (65), M. McCoy Gibbs (64), Aaron Hall (69), Monroe Hatch (68), A. G. Martin (68), T. G. Mitchell (68), C. Eugene West (68).

Lay—J. J. Gardner (69), 2561 N.W. 16 St., Ft. Lauderdale 33311; Roland Holmberg (68), Box 772, S. Miami 33143; Madison Pacetti (68), 220 Miramar Way, West Palm Beach 33450; Earl Powers (68), Box 999, Gainesville 32601; Ralph Sedgwick (66), Box 125, Vero Beach 32960; Dan Stowe (68), 708 N. Sylvan Rd., Brandon 33511; John Turner (64), 601 Hawthorne Trail, Lakeland 33803.

Representatives to Conference Council—M. McCoy Gibbs, Ralph W. Sedgwick

COMMISSION ON CHRISTIAN ENLISTMENT

Chairman—L. E. Henize, Box 88, Miami 33157

Vice-Chairman—Keith Ewing

Secretary-Treasurer—Gary Buhl

Personnel Secretary—Mitchell Florence
 Representative to the Adult Council—Al Davis
 Ex-Officio—

Program Superintendent—John Rooks
 Conference Director of Youth Work—J. P. Floyd
 Board of Ministry: Alfred B. Vaught
 Health and Welfare—
 Board of Missions—Russell Richardson
 Board of Laity—
 Board of Evangelism—Randall Parsons
 Board of Christian Social Concerns—Robert Stevens
 Director Methodist Student Work—Miss Eulalie Ginn

Members At Large—Gary Buhl (68), Al Davis (68), Keith Ewing (68), W. A. Fisackerly III (68), Mitchell Florence (68), Ray Gregory (68), Lawrence Hall (69), L. E. Henize (64), James L. Hunsberger (68), 6304 Cornell Rd., Bradenton 33505; Thomas Kelsey (68), David Love (68), H. W. Parker (68), Orville Ripley (68), John Whitehead (68), Mrs. Margaret Bartley, 300 Bartley Rd., Daytona Beach.

COMMISSION ON TOWN AND COUNTRY WORK

Chairman—John N. Bennion, 1436 Palmetto Ave., Ft. Myers 33901
 Vice-Chairman—A. A. Reppenhagen
 Secretary—Charles Penney
 Treasurer—W. Ernest Dorrell

Clerical—John N. Bennion (68), W. Ernest Dorrell (68), Dan Harrison (64), Louis Leigh (68), Paul Morris (68), Charles Penney (68), A. A. Reppenhagen (64), David H. Shaver (68), E. J. Sheppard, Sr. (68), James Ulmer (68), Robert Waddell (68).

Lay—P. S. Arey (64), Montverde 32756; Ralph Baum (68), 573 Riverside Dr., Tarpon Springs 33589; C. R. Boyles (64), Okeechobee 33472; E. L. Harmes (64), 80 N.E. 9 St., Homestead 33030; Marvin Hines (64), Rt. 2, Box 35, Dade City 33525; Harper Kendrick (64), 619 47 St., W., Bradenton 33505; Ray Mercer (64), Bunnell 32010; Cecil Smith (68), Chiefland 32626; Amos Sumner (64), Hosford 32334; Robert Wilson (68), Garland Wynn (64), Rt. 1, Box 456, Groveland 32736; Mrs. Eura Zimmerman (69), Rt. 1, Box 69, Ft. White 32038.

Representative to Conference Council—John N. Bennion

COMMISSION ON PUBLIC RELATIONS AND
 METHODIST INFORMATION

Chairman—William S. Echols, 3rd St. and 7th Ave., N., Jacksonville Beach 32250

Secretary-Treasurer—Mrs. George Carlton

Clerical—Dennis DeLacure (68), William S. Echols (68), George E. Harper (69), O. H. Hudgins (64), Don Kokomoor (68), Lee Rustin (68), Richard Wilson (68), Clarence W. Whitley (69).

Lay—Harrison DeShields (69), Bethune-Cookman, Daytona Beach 32015; John A. Detweiler, 915 N.E. 20 Pl., Gainesville 32601; John A. Grant, Jr. (68), 10021 Orange Grove Dr., Tampa 33618; Mrs. H.

Quillian Jones (66), 3256 McGregor Blvd., Ft. Myers 33901; John S. Walters (68), Florida Times Union, Jacksonville 32202.

Representative to Conference Council—William S. Echols

COMMISSION ON WORSHIP

Chairman—Roosevelt Dell, Jr., 2801 17 St., Tampa 33605

Vice-Chairman—L. E. Watkins

Secretary—George Dettman

Clerical—Roosevelt Dell, Jr. (69), George Dettman (67), DeWitt Farabee (68), John Gill (68), Robert J. Gisler (67), R. F. Grossman (69), J. Barclay Jackson (67), Ralph Johnson (67), Jiles Kirkland (68), David Love (69), Goddard Sherman (67), Lee Strother (67), William Swygert (67), L. E. Watkins (67), Paul Watts (67).

Lay—Joe Allen (68), 1251 Belleview Blvd., Clearwater 33516; Mrs. Jesse Carneal (67), 208 Mission Hills Ave., Tampa 33617; Robert Emery (67), 1120 E. Silver Springs Blvd., Ocala 32670; Mrs. John Evans (68), Oviedo 32765; Fred Harrison (67), 3120 Hendricks, Jacksonville 32207; Franz Engle (69), 104 S. Pineapple, Sarasota 33577; Mrs. Theodore Hershey (68), 989 S. Atlantic, Cocoa Beach 32931; Mrs. Eleanor Hurley, 640 W. 17 St., Jacksonville 32206; Mrs. Marjorie Kass (67), 545 Campus Cir., Ft. Lauderdale 33312; John Lancaster (67), 109 S. Osceola, Indian Harbour Beach 32935; Paul W. Miller (67), 19545 N.W. 8th Ct., Miami 33169; Wally West (68), 700 Lake Howard Ave., Winter Haven.

Representative to Conference Council—Roosevelt Dell, Jr.

COMMISSION ON ARCHIVES AND HISTORY

(Conference Historical Society)

President—W. E. Brooks, 6500 S.W. 47 St., Ft. Lauderdale 33314

Vice-President—Eddie Rivers, Jr.

Secretary—Don Richardson

Treasurer—Frank Stoff

Curator—Robert H. Carr

Clerical—W. E. Brooks (64), Burton Bosworth (69), Robert H. Carr (68), O. C. Driskell (68), D. L. Floyd (64), H. Theo Gee (68), John Gebhart (65), Nelson Moyer (68), E. Nash Philpot (68), J. M. Reichenbach (69), Don Richardson (68), Eddie J. Rivers (69), Frank Stoff (64), L. F. Vanderwater (64).

Lay—E. V. Cavanagh (68), 735 W. Emma St., Tampa 33603; Frank Childers (68), 33 Little John Lane, Cocoa 32922; Mrs. L. A. Delph (64), Monticello 32344; Jack Detweiler (65), Gainesville 32601; W. D. Gray (66), 1405 Broome St., Tallahassee 32301; Mrs. Aaron Hall (69), 2100 N.W. 60 St., Miami 33142; O. C. Lytton (68), 2633 First St., Melbourne 32901; J. M. Mason (68), Box 156, Brooksville 33512; Mrs. Albert Miller (68), Gainesville 32601; Mrs. Claude Neet (64), Box 1138, St. Petersburg 33731; Mrs. Richard Simpson (68), Copeland Dr., Orlando 32806; Miss Oween Sumner (64), Florida Southern College, Lakeland 33802; Gerald Taylor (68), 138 S. Hernando Ave., Arcadia 33821.

Representative to Conference Council—W. E. Brooks

Ex-Officio—The Conference Secretary

TRUSTEES

TRUSTEES, FLORIDA METHODIST CHILDREN'S HOME

(Charter appears on page 216, 1961 Journal, Amendment page 99, 1965 Journal; page 235; 1967 Journal; page 223 f., 1969 Journal)

President—Jesse E. Waller, 225 E. Duval St., Jacksonville 32202.

Vice-President—

Secretary & Assistant Treasurer—R. E. Ackenhusen.

Treasurer—M. R. Strickland, 918 Palmetto, Sanford.

Superintendent—Bascom W. Carlton, P. O. Box 8, Enterprise 32763.

Terms Expiring in 1970—

Clerical—H. Melton Ware (67); Thomas G. Mitchell (67); Hoyt Tatum (67); John M. Sikes (69).

Lay—Mrs. R. J. Hayes (66); Mrs. Robert D. Johns (67); Richard W. Pearce (67); J. M. Smedley (67); A. B. Williams (69); Paul Gilbert (69).

Terms Expiring in 1971—

Clerical—John T. Adams, Jr. (68), Alonzo Davis (68), R. T. Richardson (67), John Winters (68).

Lay—Wesley Fly (65), Mrs. Kenneth Rogers (67), Donald Adams (67), Burwell Jordan (67), W. Glenn Miller (69), B. W. Simpkins (69).

Terms Expiring in 1972—

Clerical—Orville Nelson (63), A. A. Hedberg (67), James C. Rowan (67), C. Durward McDonell (69).

Lay—James B. Kelley (66), 831 65 St., N., St. Petersburg; Claude J. Yates (66), 4936 Arapeho Ave., Jacksonville; Mrs. R. B. Gilbert (67), F. Kenneth Walker (67), Jesse W. Johnson (67), J. Graham Harris (69).

TRUSTEES OF SARAH HUNT METHODIST CHILDREN'S HOME

(Charter appears on page 197, 1963 Journal)

Terms Expiring 1970—

Harry L. Burney, Jr., Arthur R. Crowell, E. J. Sheppard, Sr., Russell T. Richardson, Mrs. T. N. Alexander.

Terms Expiring 1971—

S. S. Robinson, Jr., Mrs. Willie Pinesett, Walter B. Rutland, F. Morris Love.

Terms Expiring 1972—

Dr. Richard V. Moore, Rogers P. Fair, C. N. Ogg, Samuel P. Bell III.

TRUSTEES, FLORIDA SOUTHERN COLLEGE

(Charter appears on page 212, 1959 Journal, Amendment page 121, 1967 Journal)

Chairman—Justice Campbell Thornal, Tallahassee

Honorary Chairman—Herbert E. Wolfe, St. Augustine

Vice-Chairman and Chairman of Executive Committee—J. Carlisle Rogers, Leesburg

Secretary—Harris G. Sims, Lakeland

Treasurer—E. C. McClurg, Lakeland

Terms Expiring 1970—

Sam A. Banks, William J. Barritt, Farris Bryant, Harold Carpenter,
L. D. Edge, J. R. Graves, Charles Jenkins, J. Carlisle Rogers,
James C. Rowan, Lanier Upshaw, H. E. Wolfe.

Terms Expiring 1971—

Robert M. Blackburn, W. S. Bozeman, George A. Foster, Russell Mc-
Caughan, Cushman S. Radebaugh, Harris G. Sims, Myrl Spivey,
Campbell Thornal, Mrs. Ruth S. Wedgworth, James H. Williams.

Terms Expiring 1972—

Alvah Chapman, Sam Dell, Charles Hamilton, A. A. Hedberg, O. P.
Hewitt, Ernest C. McClurg, Dwight E. McCormick, Mrs. Kent
McKinley, Fred Milsaps, Richard Moore, Mrs. E. T. Roux, Mrs.
Bruce Gray, William A. Meadows, Jr., G. Floyd Zimmerman.

TRUSTEES OF THE FLORIDA METHODIST CONFERENCE

(Charter appears on pages 162 f., 1948 Journal)

President—R. Phil Haddock, 219 E. Lime St., Drawer 1839, Lakeland
33802.

Vice-President—Hoyt Tatum, 320 N.E. 2 Ave., Miami 33132.

Secretary—Walter Rutland, 72 Lake Morton Dr., Lakeland 33801.

Terms Expiring 1970—

John Morris, Box 1302, Ft. Lauderdale 33302; Francis Cooper, 2140
N.W. 3rd Pl., Gainesville 32601; Caxton Doggett.

Terms Expiring 1971—

Phil Haddock, Drawer 1839, Lakeland 33802; Frank Wood, 3314
Lakeshore Blvd., Jacksonville 33210; Hoyt Tatum.

Terms Expiring 1972—

Robert D. Hill, Room 1014, First National Bank Bldg., Tampa
33602; Jesse W. Johnson, 7821 Lake Vista Dr., Seminole 33540;
Walter Rutland.

TRUSTEES, ST. JOHN'S RIVER CONFERENCE

President—Fred B. Noble, 221 Florida Title Bldg., Jacksonville 32202.

Vice-President—George L. Harper.

Secretary-Treasurer—J. Fred Rivers, II, 1259 Windsor Pl., Jackson-
ville, 32205.

Terms Expiring 1968—

Clerical—Robert J. Gisler (60).

Lay—R. Hudson Olliff (60), 245 E. Adams St., Jacksonville 32202;

Edwin O. Simon (60), 548 N.E. 55 St., Miami; J. Fred Rivers, II
(60), 1259 Windsor Pl., Jacksonville, 32205.

Terms Expiring 1972—

Clerical—George L. Harper (64), J. Milburn McLeod (60), T. C.
O'Steen (60).

Lay—D. C. Dawkins, Jr., 1450 W. Beaver St., Jacksonville 32209;
Fred B. Noble, 221 Florida Title Bldg., Jacksonville 32202.

BOARD OF TRUSTEES OF
THE FLORIDA ANNUAL CONFERENCE OF
THE EVANGELICAL UNITED BRETHREN CHURCH

- President—Mr. Paul Weesner, 13814 N. Edison Ave., Tampa 33612.
Secretary—Mr. John A. Grant, Jr., 10025 Orange Grove Dr., Tampa 33618.
Terms Expiring 1970—
Mr. Lloyd Abbott, 3520 9 St., Tampa 33605; Dr. August G. Martin.
Terms Expiring 1971—
Mr. Paul Weesner, Mr. John A. Grant, Jr.
Terms Expiring 1972—
Rev. William R. Obaugh, Dr. David Cavanagh, 731 W. Emma St., Tampa 33603.

TRUSTEES OF FORMER CENTRAL JURISDICTIONAL
CONFERENCE

- Terms Expiring 1970—
Richard V. Moore, J. B. F. Williams, Isaiah Smith, Damon Dell.
Terms Expiring 1971—
Roosevelt Dell, Jr., T. L. White, Henry Harrison.
Terms Expiring 1972—
Wendell Holmes, Lee A. Mills.

TRUSTEES WESLEYAN COLLEGE

- Elected from the Florida Conference—
Terms Expiring 1968—Dr. Warren Quillian, Coral Gables; Mr. Preston Collins, Jacksonville.
Terms Expiring 1970—Mr. Lawrence M. Studstill, West Palm Beach; Dr. Melton Ware, Lakeland.
Terms Expiring 1972—Richard E. Blanchard, Jacksonville; Mr. L. G. Wright, Coral Gables.
Trustees at Large—
Term Expiring 1968—Mrs. Julia M. Woodward, Quincy.
Term Expiring 1970—Mr. B. G. Smith, Tampa
Term Expiring 1970—Mr. Sam A. Banks, Lakeland.
Ex-Officio—Bishop James W. Henley.

DIRECTORS OF
THE FLORIDA METHODIST FOUNDATION, INC.

(Charter appears on page 246 of the 1966 Journal,
amendment page 123, 1967 Journal)

- President—J. Carlisle Rogers.
Vice-President—Roy A. Perry.
Secretary—Quillian S. Yancey.
Treasurer—Leroy E. Northrup, P. O. Box 70, Lakeland 33802.
Executive Director—Robert C. Holmes, Box 2688, Lakeland 33803.
Associate Director—Don A. Cooke, 750 W. 50th Street, Miami Beach 33140.

Associate Director—Harry Middlebrooks, 526 E. 7th Avenue, Tallahassee 32303.

Terms Expiring 1970—

A. B. Blackburn, Jr. (66), American Heritage Building, Jacksonville 32202; Hobart D. Pelhank (66), 710 Orleans, Tampa 33606; Rev. W. S. Bozeman (67), 411 W. Turner Street., Clearwater 33516; Rev. Robert M. Blackburn (69), 42 E. Jackson Street, Orlando, 32801; Mrs. H. V. Weems (69), 160 S. Lakeview Dr., Sebring 33870.

Terms Expiring 1971—

Roy A. Perry (66), City National Bank, Miami 33101; Quillian S. Yancey (66), 210 S. Tennessee Ave., Lakeland 33801; Rev. M. C. Cleveland (66), 100 S.E. 2nd Ave., Ft. Lauderdale 33301; Ralph W. Sedgwick (69), Box 125, Vero Beach 32960; Rev. Charles P. Hamilton (69), Box 38, Sarasota 33578.

Terms Expiring 1972—

J. Carlisle Rogers (66), First National Bank, Leesburg 32748; E. B. Woodbery (66), Quincy State Bank, Quincy 32351; Rev. Jesse E. Waller (66), 225 E. Duval St., Jacksonville 32202; Mr. Robert Trinkle (69), 306 W. Reynolds St., Plant City 33566; J. Lewis Hall (69), Midyette-Moor Building, Tallahassee 32302.

ANNUAL COMMITTEES

COMMITTEE ON INVESTIGATION

Ralph Huston, Convenor; James S. Jones, Joe A. Tolle, Monroe Hatch, George L. Harper. Reserves: C. Durward McDonell, J. C. Rowan, A. A. Hedberg, John E. Winters.

COMMITTEE ON RESOLUTIONS

Dr. Richard V. Moore, Chairman; Clarence Whitley, William Meadows, Mrs. Bruce Gray, Mrs. Willie L. Pinesett.

DISTRICT CONFERENCE RECORDS

Henry Schmidt, Chairman; Jesse Baker, Julian Keating, Bentley Williamston, James Moore.

PUBLICATION OF JOURNAL

H. M. Felton, E. L. Dinkins, O. H. Hudgins, Dennis DeLacure.

COMMITTEE ON REFERENCE

Don Mackay, Chairman; John Sargeant, Roland Vanzant, R. M. Blackburn, Ed Norman, C. I. Babcock, John Sikes, Cubell Johnson.

COMMITTEE ON MEMOIRS

C. B. Callaway, Chairman; L. E. Herndon, Arthur Padgett, George Carlton, Harold Thomas, A. Waldo Farabee, Gary Buhl, Lee Strother, Sanford Mayo, R. E. Ackenhusen, Jack Kelley, John Brabham, Clarence Whitley.

COMMITTEE ON THE LAY WORKER

M. C. Cleveland, Rudolph McKinley, Joe A. Tolle, Moody Chisholm, 72 Lake Morton Dr., Lakeland 33801; Miss Eva McClamroch, 1400 University Blvd., Jacksonville 32211; Mrs. Louise McDuffie, 1007

Florida Ave., Tampa 33602; Mrs. Martha Renfroe, 816 Ponce de Leon, Ft. Lauderdale 33316; Miss Jane Stentz, 2136 N.E. Fourth Ct., Boca Raton 33432.

COMMITTEE ON THE STUDY OF THE MINISTRY

Laity—Judge W. A. Meadows, Dr. Richard V. Moore; Ministry—Rogers Fair, W. S. Bozeman; World Service and Finance—M. McCoy Gibbs, C. Eugene West; Missions—A. A. Hedberg, J. Arthur Padgett; Committee on Enlistment—L. E. Henize, Keith Ewing; Pensions—M. C. Cleveland, George A. Foster. At Large—Eulalie Ginn (Conference Staff). Dr. E. A. Eberly, Jr., Pompano Beach, Charles P. Hamilton.

FLORIDA CONFERENCE CREDIT UNION

Chairman: C. Eugene West; Vice-Chairman: Dr. Richard Pearce; Secretary: Robert Fanning; Treasurer: Leroy Northrup; Board of Directors: J. C. Rowan, John Winters, Mrs. Virginia Saari, James Huger. C. M. Hardin, Jr. Ex-Officio. Loan Committee: Donald Kokomoor, O. B. Fanning, H. Melton Ware.

COMMITTEE ON CONFERENCE UNION

W. W. Roughton, Howren Norton, Durward McDonell, James H. Williams (Ocala), William Obaugh, J. B. F. Williams, Harry Burney, Jr.

BUILDING COMMITTEE FOR CONFERENCE CENTER

T. H. Norton, Chairman; Mrs. Bruce Gray, Richard M. Clewis, Ralph B. Huston, Robert D. Bledsoe, Claude Gates, Mrs. H. V. Weems, William P. Warner, Earle C. Sappington, Claude Yates, J. Francis Cooper.

Ex Officio—John Rooks, Robert Holmes, Charles T. Thrift, Chairman of the Commission on World Service and Finance.

REPRESENTATIVES TO FLORIDA COUNCIL OF CHURCHES THE CONFERENCE COMMISSION ON ECUMENICAL AFFAIRS

Chairman: Robert M. Temple, Jr., Box 33, Bartow 33830

Raymond A. Alley, Troy R. Brady, Arthur R. Crowell, Caxton Doggett, William M. Ferguson, J. P. Floyd, George A. Foster, Miss Eulalie Ginn, Miss Edith Goodwin, H. Trall Heitzenrater, Mrs. Margaret Hollis, Ralph B. Huston, Cubell Johnson, W. L. Joyner, Orville Nelson, William R. Obaugh, Clark Reed, Rodell F. Roberts, Ralph Robison, John J. Rooks, Earle Sappington, Hoyt Tatum, Robert M. Temple, H. M. Ware, Mrs. Allen Watson, Mrs. H. V. Weems, Warren W. Willis, Dan T. Winter, John Winters, Eugene M. Zimmerman.

BOARD OF DIRECTORS

THE UNITED METHODIST FACILITIES FOR THE AGING OF THE FLORIDA ANNUAL CONFERENCE

H. Stewart Austin, Robert Barber, W. S. Bozeman, M. C. Cleveland, Carl G. Frese, 3025 Kirk St., Miami 33133; Charles P. Hamilton, A. A. Hedberg, Gaylon Howe, Jesse Johnson, St. Petersburg; Kenneth Murreh, Box 1328, Winter Park 32789; Earle Sappington, Box 806, Vero Beach 32960; Terrell Sessums, 1113 Dunbar, Tampa 33609; George H. Surrency, 4349 Worth Dr., Jacksonville 32207; T. Lanier Upshaw, 4193 E. Maxwell, Lakeland 33802; Representative of the Board of Health and Welfare Ministries: Robert M. Blackburn.

BOARD OF THE LAITY

- Conference Lay Leader—William A. Meadows, Jr., P. O. Box 516, Kendall 33156
- Associate Conference Lay Leaders—Edd W. Gentry, 2205 Mulberry Blvd., Tallahassee; Charles I. Babcock, Jr., 1020 Alfonzo Ave., Coral Gables 32145; Dr. Richard V. Moore, Bethune-Cookman College, Daytona Beach 32015.
- Conference Secretary—John Grant, Jr., 10025 Orange Grove Blvd., Tampa 33618
- Conference Treasurer—John Sargeant, Box 17, Lakeland 33802
- Director United Methodist Men—Edward F. Boardman, Sr., 4905 Spring Lake Dr., Tampa 33609
- Director of Lay Leadership Training—William Furr, 11250 S.W. 65 Ave., Miami 33156
- Staff Coordinator—O. B. Fanning, Florida Southern College, Lakeland 33802
- Director of Stewardship—James I. Jones, 90 N.W. 107 St., Miami 33168
- Director of Lay Speaking—Robert R. Storey, 7816 Belle Meade Blvd., Jacksonville 32211
- Director Spiritual Life—John E. Morris, Jr., P. O. Box 1302, Ft. Lauderdale 33302.

DISTRICT AND ASSOCIATE DISTRICT LAY LEADERS**DeLand**

District Lay Leader: Ray Mercer, Box 23, Bunnell 32010

Associates:

- Ray Jones, 111 N. Grandview, Daytona Beach 32018
- Charles Ely, 106 Shannon Drive, Sanford 32711
- Frank Robshaw, Box 56, Palatka 32077
- Harry Burney, Jr., Bethune-Cookman College, Daytona Beach 32015

Gainesville

District Lay Leader: Robert H. Anderson, Jr., 2010 S.E. 12 St., Ocala 32670

Associates:

- Howard Bronson, 1505 N.E. 12 Ave., Ocala 32670
- John Burgess, West Jefferson St., Lake City 32055
- Herbert Coleman, 2029 S.W. 5 Street, Ocala 32670
- George Holston, Jr., Rt. 3, Box 8, Gainesville 32601
- Charles C. Johns, Rt. 1, Box 33, Starke 32091
- T. B. McPherson, 714 N.E. 25 St., Gainesville 32601
- ***Aubrey W. Reece, 1730 N.W. 11 Rd., Gainesville 32601
- A. J. Sheely, Rt. 2, Box 79, Lake City 32055
- Cecil R. Smith, Chiefland 32626

Jacksonville

District Lay Leader: Marcus Drewa, Methodist Hospital, 1640 Jefferson St., Jacksonville 32209

Associates:

- Richard W. Galphin, 502 Stanley Drive, Fernandina Beach
- H. C. Belisario, 1141 Brierfield Drive, Jacksonville 32205

Mark L. Bramlett, DDS, 4929 Ortega Forest Dr., Jacksonville 32210
 William D. Phillips, Box 127, Middleburg 32068
 Ben Robertson, 1432 N. 10 St., Jacksonville Beach 32050
 Stanley Murphy, 2431 Castellon Drive N., Jacksonville 32217
 Jack D. Austin, 6082 Robbins Circle So., Jacksonville 32211
 G. Lester Loggins, Jr., 2328 Cheryl Drive, Jacksonville 32217
 James R. Julian, 8620 Bermuda Road, Jacksonville 32208
 Howren R. Boland, 1421 Tiber Ave., Jacksonville 32207
 ****William S. Moore, 8856 San Jose Blvd., Jacksonville 32217
 **Hardin A. Goff, 8549 Santalia Avenue, Jacksonville 32211

Lakeland

District Lay Leader: Hudson Burr, Jr., 922 Pembroke, Lake Wales, 33853

Associates:

James Goff, 2401 E. Lake Hartridge, Winter Haven 33880
 Colan Beville, Bushnell 33513
 Phil Haddock, 2734 Fairmount, Lakeland 33803
 Charles Birdsong, 270 E. Lake Elbert Dr., Winter Haven 33880
 Charles Straubel, 2404 New Jersey Rd., Lakeland 33803
 William Clay, 1250 7 Street, Clermont 32711
 Frances Ault, Box 382, Leesburg 32748
 Dr. Jackson C. Johnson, 115 E. Meridian Avenue, Dade City 33525

Melbourne

District Lay Leader: Donald J. Merritt, 315 Kenzel Ct., Merritt Island 32952

Associates:

**John E. Favor, 375 Sherwood Ave., Satellite Beach 32935
 William A. Johnson, 3930 Trinidad, Titusville 32780
 Erwin S. Huber, 1510 Citrus Ave., Ft. Pierce 33450
 *W. G. McAllister, 640 W. Cinnamon Dr., Satellite Beach 32935
 ***William Webb, 985 Demaret Dr., Rockledge 32955
 L. E. Blair, 9 Azalea Dr., Cocoa Beach 32931
 Kelly Nickell, Jr., 1961 Coolidge Ave., Eau Gallie 32935
 Darrell Fennell, 4950 10 St., Vero Beach 32960

Miami

District Lay Leader: Dr. C. Dade Pearson, 500 N.E. 78 Street, Miami 33138

Associates:

James J. Duck, 11250 N.E. 2 Place, Miami 33161
 Paul Slayden, 5840 S.W. 85th St., Miami 33143
 David Steele, 1550 West 84th St., Hialeah 33012
 Wayne Swinney, 6501 S.W. 112th St., Miami 33156
 George C. Gibbons, 7420 S.W. 64 Court, Miami 33143
 Allan Hampton, Box 192, Key West 33041
 James E. Martin, 1831 N.W. 58 St., Miami 33127
 Ray Perez, 6436 N.W. 1 Place, Miami 33126
 Ralph Soulby, 7221 S.W. 129 Street, Miami 33156

* Director of Stewardship
 ** Director of Lay Witness Program
 *** Director of Methodist Men
 **** Director of Lay Speaking

Archie Roberts, 1415 Rose Street, Key West 33040
 Lester C. Wilhelm, 13240 N.E. 4 Ave., Miami 33161
 Jose Gutierrez, , Hialeah 33012
 Charles Pearce,
 O. K. Sands, 849 N.W. 77 St., Miami 33150

Orlando

District Lay Leader: James L. Layne, 4101 Hargill Dr., P. O. Box 2949, Orlando 32802

Associates:

John Rapalje, 421 N. Joanna, Tavares 32778
 Dick Pennington, 4611 S. Shore Rd., Orlando 32809
 Oscar McDaniel, 64 W. Jamaica Lane, Orlando 32809
 Newell Clarke, Box 15057, Orlando 32808
 George Lawson, 4606 Magnolia Homes Rd., Orlando 32810
 Harold Shindoll, 5756 Citadel, Orlando 32809
 Marvin McClain, Box 224, Casselberry 32707
 *Louis Roberson, 3510 Edland Dr., Orlando 32806
 **Joe Van Camp, 5146 Lake Howell Rd., Winter Park 32789
 ***Charles H. Row, Jr., 2350 Derbyshire Rd., Maitland 32751
 ****Joe VanCamp, 5146 Lake Howell Rd., Winter Park 32789

St. Petersburg

District Lay Leader: Ray Sirmons, 4101 14th St., N.E., St. Petersburg 33703

Associates:

W. W. Blackburn, 3268 San Pedro, Clearwater 33515
 William Close, 10858 109 Lane N., Seminole 33540
 Horace Erwin, 5181 97 Terrace N., Pinellas Park
 Eugene Hutto, 1191 Robmar Rd., Dunedin 33528
 Leo Kallinger, 10333 108 Ave., N., Largo 33540
 J. J. Melton, 1908 3 Ave., N., St. Petersburg 33713
 William E. Scott, 3910 14 St., N.E., St. Petersburg 33703
 R. J. McCallian, Rt. 1, Box 2059-32, Port Richey 33552

Sarasota

District Lay Leader: Grissim H. Walker, 1900 Building, Suite 203, 1900 Main St., Sarasota 33577

Associates:

*Joe Lively, Jr., 1105 51 St., W., Bradenton 33505
 Clifford C. Smith, Rt. 2, Box 527, Avon Park 33825
 Hardy R. Lowry, 2319 Juniper Place, Sarasota 33580
 James Russ, Route 2, Myakka City 33551
 ***H. S. Roberts, 3230 Palm Beach Blvd., Fort Myers 33901
 John Farley, 265 Nokomis Ave., S., Venice 33595
 Lewis Ray O'Ferrell, LaBelle 33935
 John R. Wood, Box 1153, Naples 33940
 Leffie Hancock, Punta Gorda 33950
 **William E. Robertson, 1900 Building, Suite 203, Sarasota 33577
 ****Francis Forde, Box 5182, Sarasota 33579

* Director of Stewardship
 ** Director of Lay Witness Program
 *** Director of Methodist Men
 **** Director of Lay Speaking

Tallahassee

District Lay Leader: Paul A. Coley, 909 San Louis Rd., Tallahassee 32301

Associates:

- Robert L. Kennedy, Jr., 1619 Lake Ella Dr., Tallahassee 32301
- Justice Campbell Thornal, Supreme Court Bldg., Tallahassee
- Robert H. Bruce, 913 S. Ohio, Live Oak 32060
- Dr. Richard Plant, 808 Piedmont Dr., Tallahassee 32301
- Joe W. Warden, Box 586, Carrabelle 32322
- Dr. Marshall Hamilton, North Fla. Jr. College, Madison 32340
- Robbins W. Woodell, Box 539, Perry 32347
- Jack Strickland, 319 W. North St., Quincy 32351
- Foster Shepard, Box 269, Jasper 32052
- Norman S. James, Sr., 24 W. Washington St., Chattahoochee 32324

Tampa

District Lay Leader: Ralph E. Robison, 2619 DeLeon Ave., Tampa 33609

Associates:

- J. Ed Smith, 4114 Corona, Tampa 33609
- ***Ray Sparlin, 509 E. Floribraska, Tampa 33603
- W. M. Matthews, 408 Inverness, Tampa 33617
- *Lamar King, 3014 Euclid, Tampa 33609
- G. E. Lamb, 4326 S. Coolidge, Tampa 33611
- Earl Smith, 4914 Charitan Ave., Tampa 33603
- A. F. Weems, 1519 Lamar, Tampa 33602
- Herman Perry, 10902 N. Dixon, Tampa 33612
- Ed Livesey, 4919 Charitan Ave., Tampa 33603
- Perry Gibbons, 509 N. Bryan Circle, Brandon 33511
- Bruce Carlton, 602 Langford Circle, Plant City 33566
- Roy Thacker, Drawer "FF," Plant City 33566
- Ed Browning, Box 818, Brooksville 33512
- ****George Mann, 2708 Varsity Cir., Tampa 33612

West Palm Beach

District Lay Leader: Dr. E. M. Eissey, 918 32 St., West Palm Beach 33407

Associates:

- ***D. H. James, 620 Comeau Bldg., West Palm Beach
- Fred Huber, 244 Alamenda Dr., West Palm Beach
- Carl Kopp, 1707 Crestwood Blvd., Lake Worth 33460
- Frank H. Furman, Jr., 1032 S.W. 4 Terr., Pompano Beach 33060
- Warren Brockington, 2823 N.E. 21 Ct., Ft. Lauderdale 33300
- **Harold Cochrane, 6570 N.W. 23 St., Hollywood 33024
- Russell Tucker, 1424 N.W. Ave. F., Belle Glade 33430
- *John E. Morris, Jr., Box 1320, Ft. Lauderdale
- ****John P. Luke, 4171 High Ridge Road, Lake Worth

* Director of Stewardship
 ** Director of Lay Witness Program
 *** Director of Methodist Men
 **** Director of Lay Speaking

**WOMEN'S SOCIETY OF CHRISTIAN SERVICE
AND WESLEYAN SERVICE GUILD**

Officers

President—Mrs. Bruce Gray, Box 36, Hastings 32045, 692-1930.
 Vice-President—Mrs. D. D. Richardson, 18800 N.E. 22 Ave., N. Miami Beach 33160, 944-0493.
 Secretary—Mrs. H. E. Zink, 52 W. 35 St., Jacksonville 32206, 354-5108.
 Treasurer—Mrs. W. P. Tisdale, 412 W. 70 St., Jacksonville 32208, 765-4706.

Chairmen Program Areas

Christian Social Relations—Mrs. James T. Blalock, Box 818, Venice 33595, 488-2561
 Missionary Education—Mrs. H. Quillian Jones, 3256 McGregor Blvd., Fort Myers 33901, 334-0451
 Spiritual Growth—Mrs. William Parker, 5045 S.W. 115 Avenue, Miami 33156, 274-2948
 Secretary of Program Materials—Mrs. Karl Stoneburner, 2381 Sunset Ave., Apt. 317, Lake Worth 33460, 585-2763
 Chairman of Public Relations—Mrs. George Carlton, Rt. 1, Box 538, Haines City 33844, 422-3254
 Chairman of Scholarship Committee—Mrs. John T. Sewell, Sr., Post Office Box 707, Tallahassee 32302, 385-3743
 Chairman Committee on Nominations—Mrs. W. W. Pounds, 121 24th Ave., North, St. Petersburg 33704, 825-4463
 Chairman Wesleyan Service Guild—Miss Mozelle Silas, 328 W. Nassau Street, Lake City 32055, 752-0407

District Presidents:

DeLand—Mrs. Ralph Anderson, 70 S. Halifax Dr., Ormond Beach 32074
 Gainesville—Mrs. W. S. Ware, Branford 32008
 Jacksonville—Mrs. Dale Jenkins, 1162 Nightingale Rd., Jacksonville 32216
 Lakeland—Mrs. W. A. Bordner, Rt. 1, Box 776-D, Auburndale 33823
 Melbourne—Mrs. Donald Crist, 450 Seabreeze Dr., Indialantic 32901
 Miami—Mrs. Marshall G. Hatch, 7901 S.W. 90 Ave., Miami 33143
 Orlando—Mrs. C. L. Eby, Box 533, Winter Garden 32787
 St. Petersburg—Mrs. Robert Hayes, 1830 38th Ave., N., St. Petersburg 33713
 Sarasota—Mrs. George A. Clark, 154 W. Langsner St., Englewood 33533
 Tallahassee—Mrs. Guy R. Thomas, 1306 Piedmont Drive, Tallahassee 32303
 Tampa—Mrs. Harold Moore, 3107 W. Samonds Road, Plant City 33566
 West Palm Beach—Mrs. W. J. Harper, 3920 Hayes St., Hollywood 33021

DISTRICT BOARDS OF LOCATION AND BUILDING**DeLand District**

Chairman, J. Milburn McLeod, District Superintendent
 Ministers—Bruce M. Gannaway, Julius C. Byers, Robert L. Jenkins.

Laymen—Morton McDonald, Box 250, DeLand 32720; Ray Mercer, Box 23, Bunnell 32010; Richard Fellows, 1156 West St. Augustine Rd., Daytona Beach 32018.

Gainesville District

Chairman, William W. Roughton, District Superintendent
 Ministers—Harold E. Buell, John T. Pennington, William M. Ferguson.
 Laymen—R. Lee Montague, Earl P. Powers, T. B. McPherson.

Second Board:

Ministers—Robert D. Bledsoe, Morris G. Hanley, P. L. Blow.
 Laymen—Jim Williams, J. J. Milner, Herbert Coleman.

Jacksonville District

Chairman, Jesse E. Waller, District Superintendent
 Ministers—Donald F. Padgett, W. A. Pickett, C. Eugene West.
 Laymen—Frank P. Wood, John Crosby, Warren Hendry.

Lakeland District

Chairman, Ralph B. Huston, District Superintendent
 Ministers—Vernon Queen, Don Kokomoor, Eldon Simmons.
 Laymen—A. O. Meier, 522 Bonnie Dr., Lakeland; David Readdick, 2725 Cambridge Ave., Lakeland; Hoyt Barnett, 2721 Derbyshire, Lakeland.

Melbourne District

Chairman, Raymond A. Alley, District Superintendent
 Ministers—Ned Kellar, Donald Mackay, Edwin Montfort.
 Laymen—Donald J. Merritt, Harold Roach, L. E. Blair.

Second Board:

Ministers—John White, Arville Renner, James S. Farr, Jr.
 Laymen—Earle Sappington, Ray Redstone, Ray Hunt.

Miami District

Chairman, Hoyt Tatum, District Superintendent
 Ministers—J. Ed. McKinley, J. Tom Sofge, Jr., O. H. Ripley, Jr., Leo F. King.
 Laymen—Ralph Soulby, Wayne Swinney, James H. Peck, Roy A. Perry.

Second Board:

Ministers—J. U. Guerry, H. Theo Gee, A. A. Reppenhagen, Jr.
 Laymen—Allan Hampton, Eugene Roberts, H. L. Cavanaugh.

Orlando District

Chairman, Eugene M. Zimmerman, District Superintendent
 Ministers—William Wicker, Kenneth Blicht, Jack Taylor.
 Laymen—Mr. Louis Roberson, Joe VanCamp, Jim Layne.

St. Petersburg District

Chairman, Gaylon L. Howe, District Superintendent
 Ministers—A. A. Hedberg, E. Pierce Hendry, Paul R. Hortin.
 Laymen—Ralph Fordham, Ray Sirmons, Irwin E. Douglas.

Second Board:

Ministers—W. S. Bozeman, Wayne Johnson, Edison L. Russell.
 Laymen—Jesse W. Johnson, Robert M. Tharin, J. Wendell Nolan.

Sarasota District

Chairman, Charles P. Hamilton, District Superintendent
 Ministers (North Section)—Edward W. Norman, Robert F. Hays, Jiles E. Kirkland.
 Laymen—R. H. Prine, 316 20 St., W., Bradenton 33505; Hardy Lowry, 2319 Juniper Pla., Sarasota 33580; Elmer Lackey, 3874 Wolverine, Sarasota 33580.

Second Board:

Ministers (South Section)—John Sikes, Glenn E. Boye, Robert H. Fox.
 Laymen—Lewis Barber, 2454 Euclid Ave., Ft. Myers 33901; H. S. Roberts, 3220 Palm Beach, Ft. Myers 33901; Ray Williams, 838 Superior St., Ft. Myers 33901.

Tallahassee District

Chairman, Robert B. Chapman, Jr., District Superintendent
 Ministers—George A. Foster, William T. Blair, R. E. Ackenhusen.
 Laymen—J. D. Williamson, 250 E. 6 Ave., Tallahassee 32303; Norman James, 24 W. Washington St., Chattahoochee 32424; Paul Coley; LeMoyne Cash, 424 W. Gaines, Tallahassee 32303; Ray Spencer, 111 Beverly Ct., Tallahassee 32303.

Tampa District

Chairman, Robert C. Boggs, District Superintendent
 Ministers—Kenneth Cave, Floyd Fisher, Robert A. Shelley.
 Laymen—Henry Bonar, Claude Gates, Kenneth Purdue.

Second Board:

Ministers—Guldmar Blair, James Blicht, Dean Sauerwine.
 Laymen—Joe Mason, Russell Snow, Lovick P. Williams.

West Palm Beach District

Chairman, Lewis N. Head, District Superintendent
 Ministers—Clarence M. Yates, J. Marvin Sweat, Franklin Carwithen.
 Laymen—L. A. Burgess, 1211 Florida Ave., West Palm Beach 33401; John B. Marion, 230 Royal Palm Way, West Palm Beach; H. Neil Fountain, 114 S. O St., Lake Worth 33460.

Second Board:

Ministers—M. C. Cleveland, Amos L. Boren, O. V. Hitchcock.
 Laymen—G. B. Hogan, Jr., 1919 E. Atlantic Blvd., Pompano Beach 33060; O. W. Merrell, 3200 N.E. 40th St., Ft. Lauderdale 33300; Robert Rickel, 5991 N.E. 18th Terr., Ft. Lauderdale 33303.

DISTRICT COMMITTEE ON THE MINISTRY

* Indicates Representative of Board of Ministry

DeLand District

District Superintendent, J. Milburn McLeod, Chairman
 Bruce M. Gannaway, Robert L. Jenkins, *John P. Simon, Shuler Peele,
 Julius C. Byers, Rogers P. Fair.

Gainesville District

District Superintendent, William W. Roughton, Chairman
 John T. Pennington, Dennis DeLacure, Harold E. Buell, Luther Stokes,
 P. L. Blow, Joshua Reddick, *H. J. Downey, Jr.

Jacksonville District

District Superintendent, Jesse E. Waller, Chairman
 Walter N. Kalaf, Rudolph McKinley, Richard E. Blanchard, C. Eugene
 West, E. Nash Philpot, *W. Ray Finklea.

Lakeland District

District Superintendent, Ralph B. Huston, Chairman
 *Walter Rutland, James Rowan, Eldon Simmons, Robert Fannin, Lee
 Pearson, Harry Russell.

Melbourne District

District Superintendent, Raymond A. Alley, Chairman
 Monroe C. Hatch, T. G. Mitchell, David Brewer, John Hires, Oliver
 Taylor, J. M. Reichenbach, *James R. Crook.

Miami District

District Superintendent, Hoyt Tatum, Chairman
 Henry G. Galloway, C. Durward McDonell, Marvin R. Parks, Jr.,
 David T. Scoates, *J. Tom Sofge, Jr., Gordon H. Strickland.

Orlando District

District Superintendent, Eugene M. Zimmerman, Chairman
 Robert M. Blackburn, G. Odell Miley, Leo Lacy, L. V. Laite, Sr.,
 Randall Parsons, Lee Davidson, *J. C. Martinson, Jr.

St. Petersburg District

District Superintendent, Gaylon L. Howe, Chairman
 A. Dale Hagler, Paul R. Hortin, A. A. Hedberg, Jimmy S. Jones, *W.
 Scott Bozeman, J. H. Adams.

Sarasota District

District Superintendent, Charles P. Hamilton, Chairman
 Alzono R. Davis, Rupert Caviness, Joe A. Tolle, H. E. Garrett, Don A.
 White, *Sanford Mayo.

Tallahassee District

District Superintendent, Robert B. Chapman, Jr., Chairman
 George A. Foster, R. E. Ackenhusen, John Green, John Fletcher,
 Richard Knight.

Tampa District

District Superintendent, Robert C. Boggs, Chairman
 Ross Geiger, M. McCoy Gibbs, Dan Gill, Paul L. Hartsfield, H. T.
 Heitzenrater, Harold Miller, *Kenneth Rogers.

West Palm Beach District

District Superintendent, Lewis N. Head, Chairman
 Clarence M. Yates, J. Marvin Sweat, T. Howren Norton, Wm. R.
 Obaugh, Robert E. Brown, Harold L. Brooks, *Clark S. Reed.

DISTRICT COUNCILS**DeLand District**

District Superintendent, J. Milburn McLeod, Chairman
 Counselors, Coordinators, Secretaries
 Christian Social Concerns: V. J. Ragsdale.
 Ecumenical Affairs: Miss Mary Margaret Houk, 522 N. Boulevard,
 DeLand 32720.
 Education: John P. Simon.
 Evangelism: H. Wight Kirtley.
 Missions: Charles R. Bruce.
 Stewardship: Hubert Talton, Drawer T, DeLand 32720.
 Worship: Richard Howe.
 Children: Mrs. W. L. Kennedy, 114 West Walts, DeLand 32720.
 Youth: Ray Gregory, Jr.
 Associate: James G. Walther.
 Adult: Lowell W. Shaw.
 Family: Richard C. Ross.
 Trafco: Charles Trembly.
 Publications: Clarence Whitley.
 Health and Welfare: T. Newton Wise.
 Urban Life: Wayne Speakman.
 Christian Enlistment: Ray Gregory, Jr.
 Higher Education: Rogers P. Fair.
 President, District W.S.C.S.: Mrs. Ralph Anderson, 70 South Halifax,
 Ormond Beach 32074.
 Secretary, District W. S. Guild: Miss Mabel Chapman, Box 1627, San-
 ford 32771.
 President, District Board of Church Extension: J. Milburn McLeod.
 District Lay Leader: Ray Mercer, P. O. Box 23, Bunnell 32010.
 Treasurer: Mrs. Walter Purtz, 1800 East Minnesota Ave., DeLand
 32720.

Gainesville District

District Superintendent, William W. Roughton, Chairman
 Counselors, Coordinators, Secretaries
 Christian Social Concerns: William D. Tiffin.
 Ecumenical Affairs: Julian Keating.
 Education: Harold E. Buell.
 Evangelism: Frank B. Seghers, Jr.
 Missions: Raymond J. Sharp.
 Stewardship:
 Worship: Joshua Reddick.
 Children: Mrs. Aubrey G. Reece.

Youth: DeWitt T. Farabee, Jr.
 Adult: John T. Pennington.
 Family: Morris G. Hanley.
 Trafco: Robert McCormick.
 Publications: Phillip Norman.
 Health and Welfare: Luther R. Stokes.
 Urban Life:
 Christian Enlistment: Joe Clark.
 Higher Education: Dennis DeLacure.
 President, District W.S.C.S.: Mrs. W. S. Ware, Box 448, Branford 32008.
 Secretary, District W. S. Guild: Mrs. A. M. Pettis, 327 N.W. 15th Terr.,
 Gainesville 32601.
 President, District Board of Church Extension: Earl P. Powers, Box
 999, Gainesville 32601.
 District Lay Leader: Robert H. Anderson, Jr., 2010 S.E. 12th St., Ocala
 32670.
 Treasurer: William W. Roughton.

Jacksonville District

District Superintendent, Jesse E. Waller, Chairman

Counselors, Coordinators, Secretaries

Christian Social Concerns: A. Gene Parks.
 Ecumenical Affairs: Mrs. E. B. White, 2344 Gilmore St., Jacksonville
 32204.
 Education: Alva H. Brock.
 Evangelism: Danny E. Morris.
 Missions: J. Arthur Padgett.
 Stewardship: William A. Pickett.
 Worship: Richard Petry.
 Children: Mrs. William Humphrey.
 Youth: Mrs. Charles A. Sanford.
 Adult: David Shaver.
 Family: Ray Finklea.
 Trafco: Robert Waddell.
 Publications: J. Eugene Pelt.
 Health and Welfare: William S. Echols.
 Urban Life: Thomas D. Ryan, Jr.
 Christian Enlistment: A. Brad Dinsmore.
 Higher Education: Walter Kalaf.
 President, District W.S.C.S.: Mrs. Dale M. Jenkins, 1162 Nightingale
 Rd., Jacksonville 32216.
 Secretary, District W. S. Guild: Mrs. Iney Hyman, 7039 Civic Club Rd.,
 Jacksonville 32219.
 President, District Board of Church Extension: Dr. Frank P. Wood,
 3314 Lake Shore Blvd., Jacksonville 32208.
 District Lay Leader: Mr. Marcus Drewa, Methodist Hospital, 1640
 Jefferson St., Jacksonville 32209.
 Treasurer: Mr. Logan Campbell, P. O. Box 1050, Jacksonville.

Lakeland District

District Superintendent, Ralph B. Huston, Chairman

Counselors, Coordinators, Secretaries

Christian Social Concerns: George Carlton.
 Ecumenical Affairs: Robert Temple.

Education: Ross Denslow.
 Evangelism: H. W. Parker.
 Missions: James Rowan.
 Stewardship: William Sims.
 Worship: Ray Grossman.
 Children: Virginia Saari, 72 Lake Morton Dr., Lakeland 33801.
 Youth: David Day.
 Adult: Donald Kokomoor.
 Family: Harry Russell.
 Trafeo: Leslie Shirley.
 Publications: Maurice Felton.
 Health and Welfare: Eldon Simmons.
 Urban Life: Walter Rutland.
 Christian Enlistment: Richard Wills.
 Higher Education: John Few.
 President, District W.S.C.S.: Mrs. W. A. Bordner, Rt. 1, Box 776-D,
 Auburndale 33823.
 Secretary, District W. S. Guild: Mrs. William Tillis, 203 Tarawa St.,
 Lakeland 33801.
 President, District Board of Church Extension: R. Hudson Burr, Jr.,
 922 Pembroke Place, Lake Wales 33853.
 District Lay Leader: R. Hudson Burr, Jr., 922 Pembroke Place, Lake
 Wales 33853.
 Treasurer: Mrs. Jerry Morgan, 942 S. Boulevard, Lakeland 33803.

Melbourne District

District Superintendent, Raymond A. Alley, Chairman

Counselors, Coordinators, Secretaries

Christian Social Concerns: Ned Kellar.
 Ecumenical Affairs: L. E. Hall.
 Education: Arville Renner.
 Evangelism: David Brewer.
 Missions: John A. White.
 Stewardship: W. G. McAllister, 640 W. Cinnamon Dr., Satellite Beach
 32935.
 Worship: R. J. Gisler.
 Children: Mrs. Donald J. Merritt, 315 Kenzel Ct., Merritt Island 32952.
 Youth: Larry E. Webb.
 Adult: James R. Crook.
 Family: Edwin Lee Holton.
 Trafeo: Edwin Montfort.
 Publications: James S. Farr, Jr.
 Health and Welfare: John Hires, Jr.
 Urban Life: Donald M. Mackay.
 Christian Enlistment: Roy Harris.
 Higher Education: Thomas G. Mitchell.
 President, District W.S.C.S.: Mrs. Donald Crist, 450 Seabreeze Ave.,
 Indialantic 32901.
 Secretary, District W. S. Guild: Mrs. Beryl Key, Box 2055, Melbourne
 32901.
 President, District Board of Church Extension: Earle Sappington,
 Box 809, Vero Beach 32960.
 District Lay Leader: Donald J. Merritt, 315 Kenzel Ct., Merritt Island
 32952.

Treasurer:

District Director of Music: Mrs. Theodore P. Hershey, 989 S. Atlantic Ave., Cocoa Beach 32931.

Miami District

District Superintendent, Hoyt Tatum, Chairman

Counselors, Coordinators, Secretaries

Christian Social Concerns: T. W. Obenauer.

Ecumenical Affairs: J. Tom Sofge, Jr.

Education: A. Waldo Farabee.

Evangelism: J. W. Baugher.

Missions: Gordon H. Strickland.

Stewardship: J. Ed. McKinley.

Worship: J. Barclay Jackson.

Children: Mrs. D. J. Mosier, 2400 S.W. 69th Avenue, Miami 33155;

Mrs. Lee D. Rustin, P. O. Box 8, Hialeah 33011.

Youth: Marvin R. Park, Jr.

Adult: Henry Koestline; Mrs. Charlotte Biedron, 320 N.E. 2nd Ave., Miami 33132.

Family: Jesse Baker.

Trafco: Whitney J. Dough.

Publications: Lee D. Rustin.

Health and Welfare: Thornton Lewis.

Urban Life: Morrell S. Robinson.

Christian Enlistment: Jennings A. Neeld.

Higher Education: Robert M. Jenkins.

President, District W.S.C.S.: Mrs. M. G. Hatch, 7901 S.W. 90th Ave., Miami 33143.

Chairman, District W. S. Guild: Mrs. Tess Rogers, 211 East 13th St., Hialeah 33011.

President, District Board of Church Extension: James H. Peck, Plaza Bldg., Miami 33132.

District Lay Leader: Dr. C. Dade Pearson, 500 N.E. 78th St., Miami 33138.

Treasurer: Mrs. William A. Herin, 470 N.E. 51st St., Miami 33137.

Transportation: Mrs. Muriel Cornell, 5559 Palm Ave., Hialeah 33012.

Music: Paul Miller, 19545 N.W. 8th Court, Miami 33169.

At Large: Aaron D. Hall, Sr., 2110 N.W. 60th St., Miami 33142.

Orlando District

District Superintendent, Eugene M. Zimmerman, Chairman

Counselors, Coordinators, Secretaries

Christian Social Concerns: Mrs. John Pulsifer, 2502 Lake Margaret Dr., Orlando 32806.

Ecumenical Affairs: Mrs. David Johnson, 1005 Vassar St., Orlando 32804.

Education: Larry Drake, Box 819, Winter Park.

Evangelism: Rev. Hugh Lake, Jr.

Missions: Rev. George Harper.

Stewardship: Louis Roberson, 3610 Edland Rd., Orlando 32806.

Worship: Mrs. John Evans, Box 456, Oviedo.

Children:

Youth: Rev. Delmas Copeland.

Adult: Rev. Lee Davidson, Jr.

Family: Mrs. Frank Manual, 510 Baker St., Orlando 32806.
 Trafco: Rev. C. N. Ogg.
 Publications: Rev. Rod Johnson.
 Health and Welfare: Rev. Jack Taylor.
 Urban Life: Rev. Leslie Rabb.
 Christian Enlistment: Rev. Kenneth Blich.
 Higher Education: Rev. Gary Buhl.
 President, District W.S.C.S.: Mrs. C. L. Eby, Box 533, Winter Garden.
 Secretary, District W. S. Guild: Mrs. C. L. Dalmus, 1520 Palmer,
 Winter Park 32789.
 President, District Board of Church Extension: Mr. Joe Van Camp,
 5146 Lk. Howell Rd., Winter Park.
 District Lay Leader: Mr. Jim Layne, 4101 Hargill Dr., Orlando.
 Treasurer: Mr. Arnold Howell, 33 E. Robinson, Suite 201, Orlando.
 Other: Mrs. Opal Calhoun, 2113 E. South St., Orlando 32803.

St. Petersburg District

District Superintendent, Gaylon L. Howe, Chairman
 Counselors, Coordinators, Secretaries

Christian Social Concerns: James M. Smith.
 Ecumenical Affairs: Mrs. Al Vaught, 5400 Seminole Blvd., Seminole
 33540.
 Education: Robert Barber.
 Evangelism: Charles Kinder.
 Missions: Stacy Selph.
 Stewardship: Edison Russell.
 Worship: Al Vaught.
 Children: James Compton, P. O. Box 1138, St. Petersburg 33731.
 Youth: James P. Dale.
 Adult: H. Donald Mizell.
 Family: Jimmy Jones.
 Trafco: Norman Allers.
 Publications: Donald Logue.
 Health and Welfare: Robert Stevens.
 Urban Life: A. A. Hedberg.
 Christian Enlistment: Louis Patmore.
 Higher Education: Daniel Winter, 4 Fourth St., S., Suite 611, St.
 Petersburg 33701.
 President, District W.S.C.S.: Mrs. Robert Hayes, 1830 38th Ave., N.,
 St. Petersburg 33703.
 Secretary, District W. S. Guild: Mrs. H. A. Hodges, 404 S. Venus,
 Clearwater 33515.
 President, District Board of Church Extension: Gaylon L. Howe.
 District Lay Leader: Ray Sirmons, 4101 14th St., N.E., St. Petersburg
 33703.
 Treasurer: James P. Dale.
 Music Director: Mr. and Mrs. John Reynolds, 2325 Covina Way, S., St.
 Petersburg 33712.

Sarasota District

District Superintendent, Charles P. Hamilton, Chairman
 Counselors, Coordinators, Secretaries
 Christian Social Concerns: J. H. Howell.

Ecumenical Affairs: Mrs. Charlotte White, 434 E. Marion Ave., Punta Gorda 33950.
Education: Mrs. E. C. Keboch, 104 S. Pineapple, Sarasota 33577.
Evangelism: Edward W. Norman.
Missions: Robert H. Fox.
Stewardship: John Sikes.
Worship: John J. P. Kincaid.
Children: Mrs. E. Ormiston, 1510 Second Ave., E., Bradenton 33505.
Youth: C. E. Logan, Jr.
Adult: Sanford Mayo.
Family: Robert Soka.
Trafco: Miss Helen Parrish, Box 1317, Bradenton 33505.
Publications: David Denslow.
Health and Welfare: Joe A. Tolle.
Urban Life: Rupert Caviness.
Christian Enlistment: Connie Driskell.
Higher Education: Ed. L. Dinkins, Jr.
President, District W.S.C.S.: Mrs. George A. Clark, 154 W. Langsner Street, Englewood 33533.
Secretary, District W. S. Guild: Mrs. W. F. Southwell, Rt. 3, Box 590, Arcadia 33821.
President, District Board of Church Extension: William E. Robertson, 1900 Main Street, Suite 302, Sarasota 33577.
District Lay Leader: Grissim H. Walker, 1900 Main Street, Suite 302, Sarasota 33577.
Treasurer: Miss Katherine Blackshear, 612 Ohio Place, Sarasota 33577.

Tallahassee District

District Superintendent, Robert B. Chapman, Jr., Chairman

Counselors, Coordinators, Secretaries

Christian Social Concerns: John Fletcher.
Ecumenical Affairs: George A. Foster.
Education: John Green.
Evangelism: Walter Edwards.
Missions: William T. Blair.
Stewardship: Mrs. J. G. Kennon, Box 150, Live Oak, 32060.
Worship: John Gill.
Children: Mrs. Mitchell Florence, 1136 Maple Dr., Tallahassee 32301.
Youth: Clark Thompson.
Adult: Ben Spivey. Associate: Wm. A. Fisackerly III
Family: James Gayler.
Trafco: Ben Curry.
Publications: William L. Youngblood.
Health and Welfare: Norman James, Sr., 24 W. Washington St., Chattahoochee 32424.
Urban Life: R. E. Ackenhussen.
Christian Enlistment: Mitchell Florence.
Higher Education: Mrs. Dot Binger, 1601 Rate Ave., Tallahassee 32303.
President, District W.S.C.S.: Sara Thomas, 1306 Piedmont Dr., Tallahassee 32303.
Secretary, District W. S. Guild: Mrs. N. C. Landrum, 1320 W. Indianhead Dr., Tallahassee 32301.
President, District Board of Church Extension: Robert Chapman.

District Lay Leader: Paul A. Coley, 909 San Loucie Rd., Tallahassee 32301.

Treasurer: Ray Spencer, 111 Beverly Court, Tallahassee 32301.

Tampa District

District Superintendent, Robert C. Boggs, Chairman

Counselors, Coordinators, Secretaries

Christian Social Concerns: Mrs. Lloyd Abbott, 3570 9th St., Tampa 33605.

Ecumenical Affairs: Dr. and Mrs. Al Lawton, 627 Riverhills Dr., Temple Terrace 33617.

Education: Ray Harrison.

Evangelism: Jack Kelley.

Missions: William Cofield.

Stewardship: Lamar King, 3014 Euclid, Tampa 33609.

Worship: H. Trall Heitzenrater.

Children: Mrs. Albert Clark, 3221 Harborview, Tampa 33611.

Youth: Mrs. Robert Hooks, Box 1809, Plant City 33566.

Adult: John Winters.

Family: Dan Gill.

Trafco: David Woerner.

Publications: Guldmar Blair.

Health & Welfare: Don Comer.

Urban Life: Hector Navas.

Christian Enlistment: Miss Virginia Sumner.

Higher Education: Kenneth G. Rogers.

President, District W.S.C.S.: Mrs. Virginia Moore, 3107 W. Samonds Rd., Plant City 33566.

Secretary, District W. S. Guild: Miss Cleo Barber, 1218 E. Flora, Tampa 33604.

President, District Board of Church Extension: Mr. Dan Stowe, 708 N. Sylvan, Brandon 33511.

District Lay Leader: Mr. Ralph Robison, 2619 DeLeon Ave., Tampa 33609.

Treasurer: Mrs. C. C. Lovejoy, 312 S. Willow Ave., Tampa 33606.

West Palm Beach District

District Superintendent, Lewis N. Head, Chairman

Counselors, Coordinators, Secretaries

Christian Social Concerns: Nelson P. Moyer.

Ecumenical Affairs: Fred E. Stinson.

Education: John R. Sanderson.

Associates: Amos Boren, Kenneth Crossman, Wilbur Parker; A. L. Pierce.

Evangelism: Allan R. Stuart.

Missions: J. Marvin Sweat.

Associate: Victor Rankin.

Stewardship: John E. Morris, Jr., Box 1320, Ft. Lauderdale.

Worship: Harold L. Brooks.

Children: Mrs. Martha Renfroe, 816 Ponce DeLeon Blvd., Ft. Lauderdale.

Associates: Mrs. John Sanderson, 1615 39th St., West Palm Beach.
Mrs. C. L. Meebold, 522 Jassmine St., West Palm Beach.

Youth: Wilbur D. Parker.
 Associates: Robert Hornback, William Caldwell.
 Adult: Richard Rohrer.
 Family: Ray C. Stover.
 TrafcO: Kline F. Dickerson.
 Publications: J. Gordon Ralls.
 Health and Welfare: Orville N. Nelson.
 Urban Life: O. C. Belyeu.
 Christian Enlistment: John V. Whitehead.
 Higher Education: Clark S. Reed.
 President, District W.S.C.S.: Mrs. Walter J. Harper, 3920 Hays St.,
 Hollywood 33021.
 Secretary, District W. S. Guild: Mrs. Walter Bock, 727 Bradley St.,
 West Palm Beach 33405.
 President, District Board of Church Extension: G. B. Hogan, Jr., 1919
 E. Atlantic, No. 4, Pompano Beach 33060.
 District Lay Leader: Dr. E. M. Eissey, 918 32nd St., West Palm Beach
 33405.
 Treasurer: Mrs. J. C. Clemens, 2935 Washington Rd., West Palm
 Beach 33405.
 Town and Country: John Bennion.
 Secretary of Music: Mrs. Geraldine Curphey, c/o Christ Church, 4845
 N.E. 25th Ave., Ft. Lauderdale 33308.

DIRECTORS OR MINISTERS OF CHRISTIAN EDUCATION

Certified This Year—

None.

Renewed—

Miss Mary Calhoun, P. O. Box 871, Nashville, Tennessee 37202.
 Mr. James E. Compton, P. O. Box 1138, St. Petersburg 33731.
 Mr. Lawrence A. Drake, P. O. Box 819, Winter Park 32789.
 Mrs. Ona B. Epler, 2401 5th Street, St. Petersburg 33705.
 *Rev. E. LeBron Free, 72 Lake Morton Dr., Lakeland 33801.
 Miss Mary Margaret Houk, 705 W. Jefferson St., Tallahassee 32304.
 Miss Mary A. Hubbard, P. O. Box 483, McRae, Georgia 31055.
 Mrs. E. C. Keboch, 3008 Bay Shore Rd., Sarasota 33580.
 Miss Mamie D. Ledbetter, 42 E. Jasckson St., Orlando 32801.
 Miss Eva McClamroch, 1400 University Blvd., North, Jacksonville.
 32211.
 Miss Jonell Robinson, 536 Coral Way, Coral Gables 33134.
 Mrs. Dorothy A. Unversaw, 3716 A1A, Vero Beach 32960.
 Miss Norma Jean Wechtel, 467 First Ave., North, St. Petersburg
 33701.

Inactive—

Mrs. T. N. Alexander, 421 N.E. 2nd St., Pompano Beach 33060.
 Mr. Richard Houston Davy, 419 Park Ave., Sanford 32771.
 Mrs. Mary Evelyn Lansford, 4444 5th Ave., St. Petersburg 33713.
 Mrs. Barbara Mosley Mitchell, Box 477, Eau Gallie 32935.
 *Rev. John Sanderson, 524 40th St., West Palm Beach 33407.
 Mrs. T. H. Tyree, 2334 Caesar Way South, St. Petersburg 33712.

Transferred Out—

Mr. Maurice L. Wise, to Missouri West Conference.

Discontinued—

Mr. John Lasater.
Mrs. D. J. Walling.

•

DIRECTORS OR MINISTERS OF MUSIC

Certified This Year—

Mrs. Kathy Baxter, 72 Lake Morton Dr., Lakeland 33801.
Mr. Moody Chisholm, 72 Lake Morton Dr., Lakeland 33801.
Mr. James A. Cripps, 225 East Duval, Jacksonville 32202.
Mr. W. Frank Wilburn, 3712 Empedrado St., Tampa 33609.

Renewed—

Mrs. Jean Claudia Bennett, 17711 S.W. 112th Ave., Miami 33157.
Mrs. Geraldine (C. L.) Curphey, 632 N.W. 21st St., Fort Lauderdale 33311.
Mrs. Dorothy K. Dring, 619 South "K" Street, Lake Worth 33460.
Mr. Robert T. Bedle, 2113 E. South, Orlando 32803.
Mrs. Marie Bercaw Grow, 810 Second Ave., N.W., Largo 33540.
Mr. C. Frederick Harrison, 5933 6th Ave., S., St. Petersburg 33707.
Mr. Robert O. Hoffelt, Abingdon Press, 201 Eighth Ave., S., Nashville, Tennessee 37202.
Mr. Frank Jetter, 316 Azalea Dr., Ridge Manor 33525.
Mrs. E. Ruffin Jones, 419 N.E. First St., Gainesville 32601.
Mrs. Marjorie C. Kass, 432 N.W. 25th St., Fort Lauderdale 33311.
Mrs. Roselyn M. Langdale, 6336 Graves St., Jacksonville 32210.
Mrs. Diane Holloway Penney, Box 217, Fruitland Park 32731.
Mr. Grant K. Pulen, 3560 Coquina Key Dr., St. Petersburg 33705.
Mrs. Albert W. Ream, 143 Lake Hollingsworth Dr., Lakeland 33803.
Mr. Grat L. Rosazza, 1915 S.E. 11th St., Ocala 32670.
Mr. Barnes E. Sale, Jr., 901 17th Ave., North Jacksonville Beach 32250.
Miss Robin Jane Smith, 4620 18th Ave., W., Bradenton 33505.
Mr. Barney M. Thompson, Box 14, Mt. Dora 32757.
Mr. Mearle E. Watters, 1810 Passaic, Fort Myers 33902.
Mrs. Helen Jeanette Whitman, 4040 Swift Rd., Sarasota 33577.
Mr. Franz H. Engle, Apt. 205, 475 Ben Franklin Dr., Sarasota 33577.

Inactive—

Mrs. Justine Tigert Cannon, 2920 N.W. 11th Terr., Fort Lauderdale 33311.
Mr. Robert A. Emery, 313 N.E. 21st Ave., Ocala 32670.
Mrs. Novie McCree Greene, 1234 Alachua Ave., Tallahassee 32303.
Mrs. Carl D. Shafer, 4764 Pine Tree Dr., Miami Beach 33140.

Transferred Out—

Mr. Charles M. Biggs, to Memphis Conference.
Mr. Charles H. Noble, Jr., to Memphis Conference.

* Minister of Christian Education.

DELEGATES TO THE GENERAL CONFERENCE

Clerical	Lay
John J. Rooks	William A. Meadows
George A. Foster	Mrs. Bruce Gray
C. Durward McDonell	Edd W. Gentry
Millard C. Cleveland	John Sargeant
W. Scott Bozeman	Charles I. Babcock, Jr.
Al A. Hedberg	Robert T. Mann
Robert M. Blackburn	Mrs. H. V. Weems
Albert D. Hagler	Glen Gold
Ralph B. Huston	Campbell Thornal
William M. Ferguson (CJ)	Richard V. Moore (CJ)
William Obaugh (EUB.)	Jay Stark, Jr. (EUB)

RESERVE DELEGATES TO THE GENERAL CONFERENCE

John M. Sikes	John E. Morris
Lewis N. Head	M. L. Turbeville
C. Eugene West	Mrs. David R. Thurman
Walter N. Kalaf	Mrs. Allen Watson
Robert C. Boggs	George C. Burkhart
H. Melton Ware	Robert R. Storey
Raymond A. Alley	Madison F. Pacetti
William W. Roughton	R. Hudson Burr
Walter B. Rutland	Earl F. Kelso
Aaron D. Hall (CJ)	Fred B. Noble
Troy R. Brady (EUB)	Harry L. Burney, Jr. (CJ)
Joe M. Smedley	Clarence Stein (EUB)

RESERVE DELEGATES TO THE JURISDICTIONAL CONFERENCE

Joe A. Tolle	James M. Marlowe
Claude H. Thompson	Donald Maynard
Charles T. Thrift, Jr.	O. B. Fanning
J. Lloyd Knox	Joe Van Camp
S. S. Robinson (CJ)	Mrs. Ruby M. Johnson (CJ)

MISSIONARIES RELATED TO THE FLORIDA CONFERENCE

Balkcom, Mr. and Mrs. Otis Korea	Hughlett, Dr. and Mrs. William C. Congo
Birdsong, Mr. Charles H., Jr. Uruguay	Kinney, Miss Jill Philippines
Brown, Miss Edna Floy Sarawak	Newman, Mr. and Mrs. Harry Bolivia
Butler, Miss Judy J. Hong Kong	Peters, Mr. and Mrs. Thomas India
Carroll, Rev. and Mrs. Ewing Hong Kong	Duncan, Rev. and Mrs. Norman Philippines
Cleveland, Miss Vela H. India	Evans, Dr. and Mrs. Harry L. India
Dawsey, Rev. and Mrs. Cyrus B. Brazil	Ferandez, Miss Sarah E. Costa Rica
Hughlett, Miss Vera K. Liberia	Floyd, Rev. and Mrs. Hubert E. Costa Rica

Foster, Miss Mary C. Japan	Spottswood, Rev. and Mrs. Curran L., Jr. Philippines
Gebhart, Rev. and Mrs. Robert F. Switzerland	Tindell, Rev. and Mrs. John R. Alaska
Howell, Miss Elizabeth M. Japan	Shafer, Rev. and Mrs. Carl Uruguay
Routh, Miss Bethany Elizabeth Brazil	

Other missionaries supported by churches in Florida Conference

Cobb, Rev. and Mrs. David Congo	Maclin, Rev. and Mrs. H. T. Kenya
Dahl, Rev. and Mrs. Thomas Alaska	Milk, Rev. and Mrs. Richard Mexico
DeVore, Rev. and Mrs. Howard Alaska	Miller, Rev. and Mrs. Ralph Costa Rica
Hubbard, Miss Dorothy Korea	Speight, Rev. and Mrs. Marstan N. Africa
Koestline, Miss Noel Peru	Stroud, Rev. and Mrs. John St. Croix
Krummel, Rev. and Mrs. John Japan	

DEACONESSES AND HOME MISSIONARIES

Barber, Cleo, Retiring.
Cameron, Mary, Lake City, Florida.
Carr, Maureen, Methodist Hospital, Jacksonville.
Heatherington, Irene, United Methodist Children's Home, Enterprise.
Martin, Inez, Retiring.
Robinson, Jonell, United Methodist Church, Coral Gables.
Stentz, Jane C., Florida Atlantic University, Boca Raton.
Wolfarth, Helen C., Honorable Discharge.

HONOR ROLL

Retired Members

Robert C. Adair	R. J. Broyles	J. P. Gaines
W. G. Aldridge	Wm. E. Bryant	J. W. Gardner
Robert L. Allen	W. A. Burch	John C. Glenn
Amos J. Anderson	Clinton E. Burris	A. A. Godfrey
Jack E. Anderson	G. S. Cameron	George E. Graden
Wm. J. Ashworth	D. J. Cathcart	W. G. Gray
C. R. A. Banks	W. J. Churchwell	J. A. Hartsaw
R. Ira Barnett	Ephraim D. Conway	Carlock Hawk
Allen E. Bartlett	Don A. Cooke	William G. Hawk
James E. Bartlett, Jr.	Arthur G. Cox	W. S. Henderson
Henry W. Blackburn	J. H. Daniel	J. A. Hendry
Louie B. Blackwell	Sidney H. Davies	C. B. Higgs
J. W. Blake	J. T. Dingley	James Roy Hill
Russell C. Boaz	Uel S. Dixon	John R. Hoch
W. R. Boland	Edgar D. Farris	E. L. Hollady
P. M. Boyd	T. A. Ferguson	K. Hollister
C. E. Brantly	Robert L. Foreman	Robert C. Holmes
Richard L. Brill	Clyde C. Frazier	A. D. Houglin

O. C. Howell
 W. R. Howell
 C. T. Howes
 Thomas A. Huger
 W. L. Huggins
 H. H. Hummel
 J. D. Hurt
 W. M. Irwin
 Perry B. James
 J. O. Jameson
 M. J. Johnson
 A. A. Koestline
 W. W. Laite
 J. P. Lilly
 Clayton S. Luce
 W. O. Luttrell
 Howard N. Mac-
 Allister
 M. S. McCastlain
 L. H. McLendon
 W. O. McMullan
 Donald M. Maynard
 Wm. V. Meredith
 James W. Moffett
 H. R. Monroe
 Allen W. Moore

T. Arthur Mosley
 W. M. Mullen
 J. C. Murray
 J. D. Murray
 M. E. Myer
 C. Gail Norris
 Edward F. Norton
 Harold O. Oeschger
 T. C. O'Steen
 Royal Page
 B. W. Palmer
 Edward J. Rees
 J. P. Reeves
 Harold C. Reinking
 John E. Rice
 A. C. Riviere
 Ethel Roa
 Plutarco Roa
 Frank Robinson, Jr.
 R. E. Rutland
 Fred Sanders
 R. A. Selby
 Zack Smart
 E. E. Snow
 E. T. Standifer

R. M. Standish
 James E. Stathem
 John T. Stradley
 Clifford B. Strang
 H. C. Stuntz
 L. G. Sturdivant
 G. E. Summers
 J. F. Talton
 Charles A. Thompson
 Ralph W. Todd
 Corning Tolle
 Paul Touchton
 J. J. Truell
 C. H. Voss
 Harry H. Waller
 M. Welch
 George B. Wetherbee
 W. C. White
 H. L. Wiggins
 A. L. Williams
 Ira E. Williams
 Shelby Wilson
 George W. Wiseman
 J. H. Woods
 Milton H. Wyatt

Retired Lay Pastors

Robert H. Athearn
 F. A. Barnaby
 Horace L. Boyd
 J. H. Burkett
 J. A. Cullifer
 Mrs. Elsie Davies
 Dr. Wilma E. Davis
 Roosevelt Dell, Sr.
 T. M. Goff

Mrs. Ellesworth C.
 Harper
 H. S. Hurst
 Arthur A. Jameson
 Mrs. Inez B. Johnson
 N. W. Jordan
 Mrs. Emma J. Mack
 E. F. Mayton
 W. B. Miller

Eugene Pierce
 Guy H. Spriggs
 W. H. C. Stewart
 N. T. Toole
 Neil W. Vause
 L. H. Wheeler
 W. L. Windsor
 J. W. Wyrick

PART II
ALPHABETICAL ROLL AND CONFERENCE
DIRECTORY

Number in () is year of first admittance on Trial,
as recorded in the Chronological Tables

* Present, 1969 Session (RS) Retired Supply

HONORARY

Bishop Edward J. Pendergrass, 321 Mississippi St., Jackson, Miss. 39201

NAME	ADDRESS	APPOINTMENT
Acebo, Benito* (65)	133 Ponce De Leon Blvd., Miami 33135	Assoc. Wes.
Ackenhusen, R. E.* (45)	1700 N. Meridian St., Tallahassee 32303	St. Pauls
Adair, Robert C.* (28)	24 N. Main St., Tulsa, Okla. 74103	Retired
Adams, J. H., Jr.* (55)	2267 26 Ave. So., St. Petersburg 33712	McCabe
Adams, John T., Jr.* (39)	507 W. Marion Ave., Punta Gorda 33950	First
Albert, Harold E.* (54)	837 College Ave., Lakeland 33801	F.S.C.
Albury, G. Richard* (64)	Sessoms at Fifth St., Lake Wales 33853	Assoc., First
Aldridge, W. G.* (05) (RS)	Box 127, Yulee 32097	Yulee
Aleshire, Otis C.* (A69)	P. O. Box 20, Ft. Ogden 33842	Fort Ogden-Nocatee
Alfonso, Mario J.* (54)	4515 38th Ave., No., St. Petersburg 33713	Clearview
Allen, Robert L.* (15)	467 23rd Ave., N., St. Petersburg 33704	Retired
Allers, Norman T.* (52)	4444 5th Ave., N., St. Petersburg 33713	Assoc., St. Lukes
Alley, Charles W.* (69)	827 Clifton Ct. Cir., N.E., Apt. 13, Atlanta, Ga. 30329	Student: Candler
Alley, Raymond A.* (33)	P. O. Box 250, Melbourne 32901	Dist. Supt.
Almand, Ashton A. (46)	5 Willowbrook St., Buckhannon, W. Va. 26201	W. Va. Wesleyan
Anderson, A. J.* (48) (RS)	1165 Broadway St., Lake City 32055	High Springs Parish
Anderson, Jack (21)	1008 San Luis Rd., Tallahassee 32304	Retired
Andrus, Paul F.* (68)	Rt. 1, Hwy. 124, Lawrenceville, Ga. 30245	Student—Candler
Anthony, J. R., Jr.* (66)	5400 Seminole Blvd., Seminole 33540	Seminole: First Assoc.
Ashley, William* (51)	608 Alton Ave., Clearwater 33515	Clearwater-Mt. Zion
Ashworth, W. J. (30)	519 E. Charles St., Lakeland 33803	Retired
Athearn, Guy S.* (54)	P. O. Box 458, Hawthorne 32640	Hawthorne
Austin, Stewart* (32)	4401 Garden Ave., W. Palm Beach 33405	Wagg Memorial
Baas, H. C., Jr.* (59)	1955 Broward Rd., Jacksonville 32218	Highlands
Bain, Donald L.* (57)	1801 NW 65 Ave., Margate 33063	Cokesbury
Baker, Jesse L.* (60)	2850 S.W. 27th Ave., Miami 33133	Christ
Banks, C. R. A.* (25)	1640 N.W. 25th Ave., Ft. Lauderdale 33311	Retired
Banks, Sam A., Jr. (51)	Box 335N3, Rt. 4, Gainesville 32601	Chap. Health Ctr., U. of Fla.
Bantz, Wayne	P. O. Box 8266, Coral Springs 33066	Crocker Mem.
Barber, Robert R.* (55)	595 44th Ave., N.E., St. Petersburg 33703	Wesley Mem.
Barnett, R. Ira* (03)	117 W. Beacon Rd., Lakeland 33803	Retired
Barrett, Allen L.* (43)	P. O. Box 477, Eau Gallie 32935	Assoc., St. Pauls
Bartlett, Allen E.* (41) (RS)	Rt. 1, Box 510, Palm Harbor 33563	Curlwe
Bartlett, James E.* (35)	10072 Nassau Ct., Largo 33540	Retired
Bass, John B.* (55)	P. O. Box 415, Fernandina Beach 32034	Fernandina Beach

ALPHABETICAL ROLL AND CONFERENCE DIRECTORY (Continued)

NAME	ADDRESS	APPOINTMENT
Baugher, James W.* (55)	1330 N.W. 115th St., Miami 33167	Lake View
Beaver, Alan L.* (69)	Hutcheson Ferry Rd., Palmetto, Ga. 30268	Student: Candler
Bell, Paris S.* (29)	P. O. Box 7067, St. Petersburg 33734	Allendale
Belyeu, Osborn C.* (50)	1001 N.W. 70th Ave., Ft. Lauderdale 33313	Plantation
Benitez, Cesar M.* (A69)	P. O. Box 1367, W. Palm Beach 33401	Spanish Ministry
Bennion, John N.* (53)	P. O. Box 36, Moore Haven 33471	Moore Haven
Bingham, Richard D.* (65)	112 70th St., So., St. Petersburg 33707	Assoc., Pasadena
Bird, John S.* (54)	12780 S.W. 197th Terr., Miami 33157	Peace-Trinity
Black, Richard A.* (44)	13528 Periwinkle, Seminole 33540	Oakhurst
Blackburn, H. W.* (23)	304 Kerneywood Dr., Lakeland 33803	Retired
Blackburn, Robert F.* (66)	2138 E. Palma Cir., W. Palm Beach 33406	Good Shepherd
Blackburn, Robert M.* (43)	42 E. Jackson St., Orlando 32801	First
Blackwell, Louie B. (38)	11 Mar Mak Dr., Lake Worth 33460	Retired
Blair, Guldmar J.* (63)	401 W. Main, Inverness 32650	First
Blair, Willam T.* (43)	130 Bolivar St., Chattahoochee 32324	First
Blake, J. W.* (21)	2826 Central Ave., Tampa 33602	Retired
Blanchard, Richard E.* (48)	225 E. Duval St., Jacksonville 32202	First
Bledsoe, Robert D.* (53)	1126 E. Silver Springs Blvd., Ocala 32670	First
Blitch, James W.* (34)	Box 788, Brooksville 33512	First
Blitch, Kenneth C.* (63)	4845 Silver Star Rd., Orlando 32808	Grace
Blow, Percy L.* (40)	P. O. Box 1613, Ocala 32670	Ocala Parish
Boaz, Russell (38)	2506 N. Westmoreland Dr., Orlando 32804	Retired
Boegen, Raymond W.* (67)	205 N.E. 87 St., Miami 33138	Assoc., Rader Mem.
Boggs, Robert C.* (41)	2502 Morrison Ave., Tampa 33609	District Supt.
Boland, W. R.* (30)	632 N.W. Ave. E, Belle Glade 33430	Retired
Bonner, Curtis R.* (64)	6130 Leesway Blvd., Pensacola 32501	Supernumerary
Booth, Norman E. (58)	2404 Tamarack Dr., Tallahassee 32303	Student, F.S.U.
Boren, Amos L.* (26)	400 N. 35th Ave., Hollywood 33021	Hollywood Hills
Bosworth, Burton B.* (57)	1900 Meadowood St., Sarasota 33581	Calvary
Bourn, George F.* (59)	P. O. Box 636, Auburndale 33823	First
Bowdoin, Herbert L.* (52)	2057 Fallon Rd., Lexington, Ky. 40504	Conf. Evan.
Bowen, Harold K.* (A69)	5334 Old Kings Rd., Jacksonville 32205	Inman Mem.
Bowers, Fred A.* (68)	1511 O'Neal Pl., Apt. 2, Decatur, Ga. 30033	Student, Candler
Boyd, P. M.* (30)	2746 St. Johns Ave., Jacksonville 32205	Retired
Boye, Glenn E.* (40)	4245 DeLeon St., Fort Myers 33901	Wesley Mem.
Boyer, William J.* (69)	1711 Aidmore Dr. N.E., Apt. 21, Atlanta, Ga. 30307	Student: Candler
Boyette, Herman O.* (50)	Box 236, Bowling Green 33834	Bowling Green
Bozeman, W. S.* (43)	411 W. Turner St., Clearwater 33516	First
Brabham, John R.* (53)	4000 Spring Park Rd., Jacksonville 32207	Hendricks
Brabham, Spivey M.* (55)	P. O. Box 17186, Orlando 32810	Lockhart
Brackman, John M.* (53)	600 S. Grove St., Eustis 32726	Eustis: First
Brackman, Wm. L., Jr.* (52)	P. O. Box 596, New Port Richey 33552	First
Brady, Troy R.* (31)	100 St. Andrews Blvd., Winter Park 32789	St. Andrews
Brantly, C. E. (34)	3355 Beech Dr., Decatur, Ga. 30032	Retired
Brazelton, David L.* (68)	2111 Croydon Dr., Tallahassee 32303	Killearn Estates
Bredemeier, C. W. A.* (34)	P. O. Box 288, Crystal Beach 33523	Crystal Beach
Brewer, David T.* (59)	702 Port Malabar Blvd., Palm Bay 32901	Palm Bay
Britley, John A.* (42)	15855 S.W. 248th St., Homestead 33030	Silver Palm
Brill, R. L. (14)	850 34th Ave., So., Apt. 33, St. Petersburg 33705	Retired

ALPHABETICAL ROLL AND CONFERENCE DIRECTORY (Continued)

NAME	ADDRESS	APPOINTMENT
Brittain, Robert M.* (58)	P. O. Box 62, Largo 33540	First
Brock, Alva H.* (52)	4807 Roosevelt Blvd., Jacksonville 32210	Ortega
Brooks, Harold L.* (55)	4845 N.E. 25th Ave., Ft. Lauderdale 33308	Christ
Brooks, Wm. E.* (56)	6500 S.W. 47th St., Ft. Lauderdale 33314	Davie
Brown, Donald M.* (68)	Box 466, Big Pine Key 33043	Big Pine
Brown, P. Dean* (64)	285 Abeto Lane, Port St. Lucie 33450	Port St. Lucie
Brown, Robert E.* (50)	2850 "F" St., Riviera Beach 33404	Riviera Beach: First
Broyles, R. J. (22)	Route 1, Narcross, Ga. 30071	Retired
Bruce, Charles R.* (61)	2253 John Anderson Dr., Ormond Beach 32074	Riverview
Brummett, Jerry W.* (A69)	P. O. Box 3003, Florida City 33030	Florida City
Bryant, William E. (11)	465 S. Highland Ave., Apopka 32703	Retired
Buckner, Marvin G.* (65)	Box 1142, Lake City 32055	Wesley Mem.
Buell, Harold E.* (38)	419 N.E. 1st Street, Gainesville 32601	First
Buhl, Gary W.* (57)	5946 Hansel, Orlando 32809	Pinecastle
Burch, Wilfred A.* (17)	2144 N.E. 3rd Way, Boca Raton 33432	Retired
Burgess, Roy O.* (58)	2139 Grand St., Jacksonville 32208	Riverview
Burke, Elwyn R.* (49)	P. O. Box 307, LaBelle 33935	Carlson Mem.
Burris, Clinton E.* (18)	1542 Crystal Lk. Dr., Lakeland 33801	Retired
Burton, J. R., Jr.* (69)	P. O. Box 68, Newborn, Ga. 30262	Student: Candler
Byers, Julius C.* (56)	419 Park Ave., Sanford 32771	First
Caldwell, W. B.* (59)	2507 W. Utopia Dr., Hollywood 33023	Miramar
Calhoun, E. Clayton* (34)	1235 15th St., Augusta, Ga. 30901	Pres., Paine College
Calhoun, James F. (64)	2020 D Orchard, Urbana, Ill. 61801	Student, Univ. of Ill.
Callaway, C. B.* (52)	P. O. Box 3284, Orlando 32802	Goodwill Industries
Cameron, G. S.* (39)	Rt. 1, Box 118, Newberry 32669	Retired
Carl, Henry K.* (34)	10718 115th Ave., No., Largo 33540	Seminole: Calvary
Carlton, Bascom W.* (42)	P. O. Box 8, Enterprise 32763	Supt., Children's Home
Carlton, George H.* (50)	P. O. Box 1227, Haines City 33844	Haines City
Carmichael, Dan R.* (67)	1801 12 Ave., S., Lakewood 33460	Assoc., Lakeside
Carr, Robert H.* (37)	P. O. Box 607, Seffner 33584	Seffner
Carter, Gene* (60)	Box 697, Marathon 33050	Marathon
Carter, Wilton C. (61)	111 March Dr., Whiteman AFB, Mo. 65301	Chaplain, USAF
Carwithen, Franklin* (31)	301 First Ave., S., Lake Worth 33460	Calvary
Case, Billy Dean* (51)	400 Penman Rd., Jacksonville Beach 32250	Christ
Case, Robert L.* (51)	7651 Johnson Street, Hollywood 33024	Epworth
Castor, Abe S.* (61)	1426 N.W. 83rd Ter., Miami 33147	Sellers Mem.
Cathcart, David J.* (28)	Paine College, 1235 15th St., Augusta, Ga. 30901	Retired
Cave, Kenneth* (63)	3300 Nebraska Ave., Tampa 33603	Otterbein
Caviness, R. N., Jr.* (61)	4726 N. Tamiami Tr., Sarasota 33580	North
Chapman, R. B., Jr.* (42)	Box 3545, Tallahassee 32303	Dist. Supt.
Charlesworth, A. R.* (36)	Box 303, Daytona Beach 32015	Professor, Bethune-Cookman
Charlesworth, James H. (63)	Box 4735, Duke Sta., Duke University, Durham, N. C. 27706	Faculty, Duke
Charnley, James C.* (58)	P. O. Box 1138, St. Petersburg 33731	Assoc., First
Chaviano, Emilio* (69)	141 Pearl St., S.E., Atlanta, Ga. 30316	Student, Candler
Christensen, G. A. (55)	5016 Branch Ave., Tampa 33603	Supernumerary
Churchwell, W. J.* (13)	4329 Post St., Jacksonville 32205	Retired
Clark, Wm. Joe* (56)	836 S.E. 24th St., Ocala 32670	Druid Hills
Cleveland, M. C.* (39)	100 S.E. 2nd Ave., Ft. Lauderdale 33301	Park Temple

ALPHABETICAL ROLL AND CONFERENCE DIRECTORY (Continued)

NAME	ADDRESS	APPOINTMENT
Cleveland, Wm. W.* (68)	1546 Farnell Ct., Apt. 1, Decatur, Ga.	30033 Student, Candler
Clewis, D. D.* (65)	536 Coral Way, Coral Gables	33134 Assoc., First
Clifton, Charles H.* (40)	800 Palm Bluff, Clearwater	33515 Reddick Parish
Cochran, Paul G.* (63)	P. O. Box 5706, Titusville	32780 Indian River City
Coeffield, A. J.* (66)	73 Center St., Baldwin	32234 Baldwin-Bryceville
Cofield, William* (51)	P. O. Box 554, Plant City	33566 Trinity
Coles, Lawrence W. (55)	503 Linda Lane, Madison, Tenn.	37115 Methodist Publishing House
Colson, Zack (53)	467 Cmbt. Spt. Gp., APO San Francisco	96311 Chaplain, USAF
Comer, Don R.* (55)	3820 Nebraska Ave., Tampa	33603 Nebraska Ave.
Compton, Wm. H.* (56)	4764 Pine Tree Dr., Miami Beach	33140 Miami Beach
Conner, Gary L.* (63)	4515 38th Ave., No., St. Petersburg	33713 Assoc., Clearview
Conway, E. D.* (33)	4521 Post St., Jacksonville	32205 Retired
Cook, Larry E.* (63)	P. O. Box 298, Cape Coral	33904 Cape Coral
Cooke, Don A.* (22)	750 W. 50th St., Miami Beach	33140 Retired
Cooney, Jerald T. (48)	26 CSG—Box 5972, APO New York, N. Y.	09012 Chaplain, USAF
Cooper, Floyd W.* (37)	P. O. Box 253, Zephyrhills	33599 First
Copeland, Delmas* (60)	P. O. Box 545, Casselberry	32707 Casselberry
Courtroy, Charles* (60)	Box 871, Nashville, Tenn.	37202 Gen. Bd. of Ed.
Cox, A. G.* (22)	1112 S. Mississippi Ave., Lakeland	33803 Retired
Craig, Gordon N.* (56)	15E 59 St., Jacksonville	32208 Main Street
Crews, Don W.* (60)	Columbia College, Columbia, S. C.	29203 Professor, Columbia Coll.
Crook, James R., Jr.* (51)	Box 987, Cocoa Beach	32931 First
Cross, Jay W.* (66)	1766 N. Decatur Rd., N.E., Atlanta, Ga.	30307 Student, Candler
Cross, Walter T.* (47)	314 W. Oak St., Arcadia	33821 Trinity
Crossman, Kenneth C.* (66)	100 S.E. 2nd Ave., Ft. Lauderdale	33301 Assoc., Park Temple
Crowder, Wilbur P.* (A69)	Box 96, Bonita Springs	33923 Bonita Springs
Crowell, A. R.* (49)	P. O. Box 70, Lakeland	33802 Assoc. Prog. Dir.
Cunningham, L. Thomas* (63)	458 E. University Ave., Orange City	32763 Orange City
Curry, Ben W.* (66)	P. O. Box 1086, Tallahassee	32302 Assoc., Trinity
Dale, James P.* (64)	3801 21st Ave., So., St. Petersburg	33711 Child's Park
Dalton, Buell W.* (52)	Box 309, Hallandale	33009 First
Daniel, Frank L.* (49)	Box 513, Madison	32340 West Madison Circuit
Daniel, J. H.* (13)	914 E. Palmetto St., Lakeland	33801 Retired
Daniel, John E.* (68)	Box 21809, Emory Univ., Atlanta, Ga.	30322 Student, Candler
Davenport, John P.* (45)	P. O. Box 221, Raiford	32083 Chaplain, Raiford
Davidson, Lee* (42)	Box 669, Kissimmee	32741 First
Davies, Sidney (34)	215 Maryland Dr., Lake Worth	33460 Retired
Davis, Alonzo* (51)	26th St. at 55th Ave., W., Bradenton	33505 Christ
Davis, Arthur C.* (51)	P. O. Box 56, Oxford	32684 Oxford
Davis, C. B.* (A69)	P. O. Box 123, Interlachen	32048 Interlachen
Davis, Chester L.* (57)	3004 Mahan Dr., Tallahassee	32303 Tallahassee Hgts.
Davis, Edwin S. (52)	3201 AB Gp. (ADBx), Eglin AFB	32542 Chaplain, USAF
Davis, Jack A.* (38)	100 Liberty Ave., Orlando	32801 Fla. Coun. of Churches

ALPHABETICAL ROLL AND CONFERENCE DIRECTORY (Continued)

NAME	ADDRESS	APPOINTMENT
Daysey, Cyrus B. (49)	Caiza Postl. 195, Americana, Sao Paulo, Brazil 00600	Missionary
Day, David A.* (64)	Box 66, Alturas 33820	Alturas
Delacure, Dennis R.* (57)	P. O. Box 369, Lake City 32055	First
Dell, Leroy* (45)	1922 N.W. 43rd St., Miami 33142	Deerfield Bch. Parish
Dell, R., Jr.* (48)	2801 17 St., Tampa 33605	Wolff Center
Denslow, D. Ross* (56)	P. O. Box 608, Bushnell 33513	Bushnell
Denslow, David A.* (49)	P. O. Box 6818, Ft. Myers Beach 33931	Beach
Denslow, L. E.* (A69)	P. O. Box 57, Enterprise 32763	Enterprise Ct.
DePagter, Miles J. (38)	1075 S. Euclid Ave., Sarasota 33577	YMCA
Deftman, George E.* (59)	2551 Havendale Blvd., N.W., Winter Haven 33880	Trinity
Deveraux, Jan Howard (67)	Meth. Seminary, Delaware, Ohio 43015	Student, Meth. Theol. Sem.
DeWese, Harris, Sr.* (44)	622 N. Krome Ave., Homestead 33030	First
Dial, Donald N. (68)	510 E. Club Blvd., Durham, N. C. 27704	Student, Duke Divinity
Diaz De Arce, Luis* (42)	985 N.W. 1st St., Miami 33128	Assoc., Riverside
Dickerson, Kline E.* (65)	316 W. Commercial Blvd., Ft. Lauderdale 33309	Aldersgate
Dickinson, Paul J.* (66)	P. O. Box 346, Dundee 33838	Dundee-Wahneta
Dickman, Charles T.* (67)	Box 115, Citra 32627	Citra
Dieffenwierth, D. G.* (51)	P. O. Box 115, St. Augustine 32084	Grace
Dingley, John T. (35)	P. O. Box 276, Lake Junaluska, N. C. 28745	Retired
Dinkins, Edward* (55)	400 E. Field Ave., Venice 33595	Grace
Dinsmore, A. B., Jr.* (61)	5630 Wesconnett Blvd., Jacksonville 32210	Wesconnett
Dixon, Uel S.* (55)	3210 14th St., N., St. Petersburg 33704	Retired
Doggett, R. Caxton* (39)	545 E. Campus Cir., Ft. Lauderdale 33312	Melrose Park
Dorrell, W. E.* (61)	1113 Michigan Ave., Palm Harbor 33563	Palm Harbor
Dough, Whitney J.* (53)	133 Ponce De Leon Blvd., Miami 33135	Wesley
Doverspike, C. Reed* (28)	805 1 St., N., Merritt Island 32952	Assoc., Grace
Downey, H. J., Jr.* (52)	1320 W. University Ave., Gainesville 32601	University
Driskell, Owen C.* (49)	P. O. Box 38, Tice 33905	Tice
Durbin, Jack D.* (66)	Route 3, Box 41G, Monticello 32344	Student, F.S.U.
Echols, William S.* (50)	3rd St. and 7th Ave., No., Jacksonville Beach 32250	Jacksonville Beach
Edwards, Frank E.* (62)	201 S. Park Ave., Apopka 32703	Apopka
Edwards, Walter D.* (57)	Box 294, Madison 32340	Madison
Eichling, Philip, Jr.* (64)	4300 21 St., Golden Gate 33940	Golden Gate-Marco
Embry, Joel W. (65)	52nd Sig. Bn., Stratcom., APO, San Francisco 96215	Chaplain, USA
Eustes, Alfred, Jr. (58)	321 Grimes St., Ft. Bragg, N. C. 28307	Chaplain, USAF
Evans, Harry L.* (65)	World Div., Bd. of Missions, 475 Riverside Dr., New York, N. Y. 10027	Miss. to India
Evans, Larry E.* (61)	4555 Bee Ridge Rd., Sarasota 33580	St. Johns
Everett, Ezra* (49)	USAIC, Box 2275, Columbus, Ga. 31905	Chaplain, USA
Ewing, E. Keith* (62)	954 Callahan Ct., Lakeland 33801	F.S.C.
Fair, Rogers P.* (35)	Bethune Cookman Coll., Daytona Beach 32014	Chaplain
Fannin, Robt. E.* (66)	P. O. Box 1227, Lake Alfred 33850	First
Farabee, A. Waldo* (43)	831 Bluebird Ave., Miami Springs 33166	Miami Springs
Farabee, D. T., Jr.* (51)	Box 157, Starke 32091	Starke
Farley, William B.* (69)	Box 21822, Emory U., Atlanta, Ga. 30322	Student, Candler
Farmer, Thomas E.* (67)	3380 Dairy Rd., Titusville 32780	St. Andrew

ALPHABETICAL ROLL AND CONFERENCE DIRECTORY (Continued)

NAME	ADDRESS	APPOINTMENT
Farr, James S., Jr.* (62)	2805 18th St., Vero Beach 32960	Asbury
Farris, Edgar D.* (36)	Box 306, Coleman 33521	Retired
Felton, H. Maurice* (40)	Sessoms at 5th, Lake Wales 33853	Lake Wales: First
Ferguson, T. A. (13)	3018 Brookmont Dr., Tallahassee 32303	Retired
Ferguson, William* (44)	P. O. Box 1624, Gainesville 32601	East Gainesville Parish
Few, John F.* (52)	Box 1256, Dade City 33525	Dade City
Fielland, Ted T.* (69)	4800 Cole Ave., 102, Dallas, Texas 75205	Student, Perkins
Fife, Richard B.* (68)	707 Shepard St., Durham, N. C. 27701	Student, Duke
Finkell, J. W., Jr.* (55)	Box 156, Lake Panasoffkee 33538	Lake Panasoffkee-St. Cath.
Finklea, W. Ray* (55)	6429 Atlantic Blvd. 32211	Glynlea
Fisackerly, W. A., III* (52)	P. O. Box 646, Havana 33333	Salem
Fisher, Floyd R.* (48)	904 W. Linebaugh Ave., Tampa 33612	Forest Hills
Fisher, Robert W. (54)	Waterloo Lutheran Univ., Waterloo Ontario Canada 00600	Professor
Fiske, Roy* (53)	870 E. Main, Pahokee 33476	Pahokee
Fletcher, John M.* (51)	P. O. Box 167, Quincy 32351	Centenary
Florence, Mitchell G.* (59)	1136 Maple Dr., Tallahassee 32301	John Wesley
Floyd, D. L.* (38)	801 Lemon Ave., Crescent City 32012	Howe Mem.
Floyd, J. P., Jr.* (60)	P. O. Box 70, Lakeland 33802	Assoc. Prog. Dir.
Folsom, C. E.* (64)	P. O. Box 72, Chiefland 32626	Chiefland
Ford, R. Craig (65)	P. O. Box 655, Miami 33163	Ojus
Foreman, Robert L. (44)	137 Cornwall Rd., Winter Park 32789	Retired
Foster, Fred W.* (A69)	Rt. 6, Box 545, Tampa 33617	Hillsborough
Foster, George A.* (32)	Box 1086, Tallahassee 32302	Trinity
Fox, Robert H.* (58)	1199 River Rd., Fort Myers 33903	N. Fort Myers
Frazier, Clyde C.* (20)	New Fla. Hotel and Ref. Club, Lakeland 33801	Retired
Free, Edward L.* (65)	72 Lake Morton Dr., Lakeland 33801	Assoc., First
Gaines, J. P. (20)	811 Highland Ave., Orlando 32803	Retired
Galloway, A. B.* (59)	P. O. Box 236, Mandarin 32217	Mandarin
Galloway, Henry G.* (57)	7600 S.W. 104th Street, Miami 33156	Kendall
Gannaway, Bruce F.* (30)	336 S. Halifax Dr., Ormond Beach 32074	First
Gantz, Richard E.* (63)	107 S. Hastings St., Orlando 32811	Kirkman Road
Gardner, Fred R.* (69)	135½ N. 3rd St., Danville, Ky. 40422	Student: Asbury
Gardner, J. W. (29)	4221 Smithsonia Dr., Tucker, Ga. 30084	Retired
Garrett, H. E.* (43)	104 S. Pineapple Ave., Sarasota 33577	First
Garrigues, Robert C. (65)	158 2 Herlong Dr., Tallahassee 32304	Student, F.S.U.
Garhe, Gordon E. (66)	23832 Pac Mec Cir., El Toro, Cal. 92630	Chaplain, USN
Gaskins, Morris C.* (54)	P. O. Box 17, Hastings 32045	Hastings-Riverdale
Gatewood, John S., Jr.* (63)	5451 Grove St., So., St. Petersburg 33705	Assoc., Christ
Gayler, James B.* (63)	Box 63, Jasper 32052	First
Gebhart, John H.* (60)	269 W. 66 St., Jacksonville 32208	North Shore
Gee, H. Theo* (56)	P. O. Box 669, Key West 33040	First
Geiger, Ross M.* (61)	408 Limona Rd., Brandon 33511	Village Chapel
George, Lawrence W.* (52)	P. O. Box 908, Oneco 33558	Oneco
Geyer, Thomas C.* (A69)	Box 576, Melrose 32666	Melrose
Gibbs, M. McCoy* (47)	3723 Bay to Bay, Tampa 33609	Palma Ceia
Giles, John H., Jr.* (68)	1426 E. Rock Spg. Rd., Apt. 3, Atlanta, Ga. 30306	Student, Candler
Gill, Dan M.* (50)	P. O. Box 1809, Plant City 33566	First
Gill, John B., Jr.* (42)	P. O. Box 487, Perry 32347	First

ALPHABETICAL ROLL AND CONFERENCE DIRECTORY (Continued)

NAME	ADDRESS	APPOINTMENT
Gisler, Robert J.* (40)	Box 3586, Fort Pierce 33450	First
Glenn, John C. (21)	1194 Briarcliff Rd., Macon, Ga. 31201	Retired
Goddard, Harry A. (68)	Box 336, Flowery Br., Ga. 30542	Student, Candler
Godfrey, A. A. (21)	4509 Henderson Blvd., Tampa 33609	Retired
Gorday, Robert E.* (52)	7541 Lem Turner Rd., Jacksonville 32208	Epperson Mem.
Graden, G. E.* (27)	911 Hesperides Rd., Lake Wales 33853	Retired
Gray, Walter G. (14)	610 Madison St., So., St. Petersburg 33711	Retired
Green, John H. (65)	2408 Tamarack Ave., Tallahassee 32303	Gray Mem.
Green, Lovick J.* (A69)	Rt. 1, Box 31A, Hosford 32334	Liberty Ct.
Gregory, Ray, Jr.* (57)	1326 Husson Ave., Palatka 32077	Trinity
Gressman, Richard A.* (69)	Box 22038, Emory Univ., Atlanta, Ga. 30322	Student: Candler
Griffith, Kenneth W.* (56)	6100 Memorial Hwy., Tampa 33615	Wesley Mem.
Grimes, Ronald (65)	527 Riverside Dr., Box 61, New York, N. Y. 10027	Student: Union
Gronquist, James E. (63)	276 Powers St., New Brunswick, N. J. 08902	Student, Drew
Gross, J. Birney (50)	Texas Wesleyan Coll., Fort Worth, Texas 76105	Dean
Grossman, Raymond F.* (66)	P. O. Box 145, Davenport 33837	Davenport
Groves, David C. (49)	267 Kilmer Lane, S.E., Winter Haven 33880	Univ. of South Fla.
Guerry, J. U.* (54)	P. O. Box 905, Islamorada 33036	Matecumbe
Gunsalus, Neil* (57)	137 Arch St., Jensen Beach 33457	Jensen Beach
Hagler, A. Dale* (29)	4444 5th Ave., No., St. Petersburg 33713	St. Lukes
Hahn, Robert A.* (68)	7600 S.W. 104th St., Miami 33156	Assoc., Kendall
Haines, Paul W. (49)	Oriental Mis. Soc., I. P. O. Box 1261, Seoul, Korea 00600	Missionary to Korea
Haley, Richard E.* (41)	125 N. Lakeview Ave., Winter Garden 32787	Winter Garden
Hall, Aaron D., Sr.* (45)	2110 N.W. 60th St., Miami 33142	Ebenezer
Hall, Clare S.* (34)	42 E. Jackson, Orlando 32801	Assoc., First
Hall, Laurence E.* (66)	52 Lime St., Melbourne 32901	Melbourne Parish
Halter, E. Jay* (56)	Box 328, Sebastian 32958	Sebastian-Fellsmere
Hamilton, Charles P.* (49)	P. O. Box 38, Sarasota 33578	District Supt.
Hamilton, James R. (65)	1412-B Brackenridge Apts., Austin, Tex. 78703	Student, Univ. of Texas
Hamrick, Dana L.* (A69)	Box 96, Anthony 32617	Anthony
Hanger, J. Howard (66)	Box 21523, Emory Univ., Atlanta, Ga. 30322	Student, Candler
Hanks, Carl* (64)	4700 Adamson St., Orlando 32804	St. Pauls
Hanley, Morris G.* (50)	1839 N.E. 8th Ave., Ocala 32670	St. Marks
Hardee, A. G.* (49)	6801 38 Ave., N., St. Petersburg 33710	St. Marks
Hardin, Harvey M.* (28)	Box 756, Edgewater 32032	Edgewater
Hargett, Richard H.* (69)	Groggins Ferry Rd., Nicholasville, Ky. 40356	Student: Asbury
Harper, George E.* (67)	514 W. Church St., Lakeland 33801	St. Marks
Harper, George L.* (41)	406 E. Amelia, Orlando 32803	Broadway
Harris, Brice C.* (64)	2327 N. A-1-A, Melbourne 32901	St. Marks
Harris, Roy V.* (66)	50 Minton Rd. Melbourne 32901	Wesley
Harrison, D. E.* (63)	1254 Margina Ave., Daytona Beach 32019	St. Andrews
Harrison, Ray* (58)	121 No. Knight Ave., Brandon 33511	First
Hartsaw, J. W. (33)	1849 Walker Ave., Winter Park 32789	Retired
Hartsfield, Paul L.* (52)	P. O. Box 3092, Tampa 33601	First

ALPHABETICAL ROLL AND CONFERENCE DIRECTORY (Continued)

NAME	ADDRESS	APPOINTMENT
Harvester, James V.* (49)	Chap. Qtrs., 201 B, Ft. Hamilton, N. Y. 11209	Chaplain, U.S.A.
Harward, Dale* (58)	Rt. 1, Pickens, S. C. 29671	Sabbatical
Hatch, Monroe C.* (48)	P. O. Box 596, Melbourne 32901	First
Hawk, Carlock (11)	55 Forest Hill Dr., Asheville, N. C. 28803	Retired
Hawk, William G.* (27)	8698 112th Way, N., Seminole 33540	Retired
Hayes, Chas. C., Jr.* (69)	721 Charlton St., Rome, Ga. 30161	Student, Candler
Hayes, Raymond* (52)	1400 Nowell St., Orlando 32808	Pine Hills
Hays, Robert F.* (55)	Box 5246, Sarasota 33579	Trinity
Head, Lewis N.* (29)	2935 Washington Rd., W. Palm Beach 33405	District Supt.
Hedberg, A. A.* (47)	P. O. Box 1138, St. Petersburg 33731	First
Heitzenrater, H. T.* (51)	5030 E. Busch Blvd., Tampa 33610	Temple Terrace
Henderson, Wesley S. (26)	Lincoln Park, Arcadia 33821	Retired
Hendren, Harold M.* (57)	3417 S. Conway Rd., Orlando 32806	Conway
Hendry, E. Pierce* (43)	4195 57 Ave., N., St. Petersburg 33714	Lealman
Hendry, J. A. (13)	P. O. Box 573, Dade City 33525	Retired
Henize, Lawrence E.* (55)	Box 88, Perrine 33157	Cutler Ridge
Herdon, L. E.* (49)	1224 26 St., Orlando 32805	Holden Hgts.
Higgins, William H.* (68)	P. O. Box 443, Palatka 32077	Student, Gammon
Higgs, C. B.* (28)	2610 8 Ave., So., Tampa 33605	Retired
Hill, G. A., Jr.* (51)	P. O. Box 902, Dunedin 33528	North
Hill, J. R.* (31)	400 S. Hampton Ave., Orlando 32803	Retired
Hines, Robert H.* (58)	1415 N.E. 31 Ave., Gainesville 32601	Faith
Hinshaw, Grant* (58)	388 1 Ave., S., Naples 33940	First
Hintzman, Morris E.* (68)	33 Broadhurst Manor, Wilmore, Ky. 40390	Student, Asbury
Hires, John H., Jr.* (56)	435 Jackson Ave., Satellite Beach 32935	Satellite Beach
Hitchcock, O. V.* (40)	Box 698, Pompano Beach 33060	First
Hoch, J. R. (17)	3729 N.W. 22 Ct., Miami 33142	Retired
Hogue, Paul* (37)	Drawer C, Carrabelle 32322	Carrabelle
Holden, Douglas T. (60)	1324 5 Ave., Apt. 2, Huntington, W. Va. 25701	Faculty, W. Va. Wesleyan
Hollady, Austin E.* (51)	705 W. Jefferson St., Tallahassee 32304	Wes. Found., F.S.U.
Hollady, Everett L. (27)	2106 Croydon Dr., Tallahassee 32303	Retired
Hollister, Kinner* (10)	216 Live Oak St., New Smyrna Beach 32069	Retired
Holloway, Paul B. (49)		Supernumerary
Holmes, Arthur (49)	P. O. Box 1247, Tampa 33601	Assoc., Hyde Park
Holmes, R. C.* (26)	P. O. Box 2688, Lakeland 33803	Retired
Holton, Edwin L.* (65)	2350 Pineapple Pl., Merritt Island 32952	Georgiana
Holtzclaw, Morris J. (57)	6314 S.W. CMR, Box 1324, APO San Francisco 96570	Chaplain, U.S.A.F.
Hornback, Robert F.* (67)	Box 698, Pompano Beach 33061	Assoc., First
Hortin, David G.* (61)	1199 Highland Ave., Largo 33540	St. Paul
Hortin, Paul R.* (28)	467 1st Ave., N., St. Petersburg 33701	Christ
Hotchkiss, Lawrence W.* (A69)	P. O. Box 5550, Pompano Beach 33064	North District
Houglin, A. D. (27)	P. O. Box 1086, Tallahassee 32302	Retired
Howard, Hilliard R.* (51)	109 E. Hudson Ave., Hudson 33568	Hudson
Howe, Gaylon L.* (31)	P. O. Box 7307, St. Petersburg 33734	District Supt.
Howe, Leroy T. (60)	Perkins Sch. of Theol., SMU, Dallas, Tex.	Professor
Howe, Richard* (57)	400 Reid St., Palatka 32077	St. James

ALPHABETICAL ROLL AND CONFERENCE DIRECTORY (Continued)

NAME	ADDRESS	APPOINTMENT
Howell, Joseph W.* (60)	Box 2124, Port Charlotte 33950	Port Charlotte
Howell, O. C.* (27)	425 Belleview Blvd., Clearwater 33516	Retired
Howell, W. R. (21)	Box 443, Lake Placid 33852	Retired
Howes, C. T.* (24)	378 Osceola St., Clermont 32711	Retired
Howes, C. T., Jr.* (53)	Base Chapel, Homestead A.F.B. 33030	Chaplain, U.S.A.F.
Hudgins, O. H.* (50)	1651 Talbot Ave., Jacksonville 32205	Avondale
Huger, Thomas A.* (21)	1043 Kettles Ave., Lakeland 33801	Retired
Huggins, W. L. (28)	Simmons Rd., Statesboro, Ga. 30458	Retired
Hughes, Donald J.* (67)	5417 Lenox Ave., Jacksonville 32205	Good Shepherd
Hughes, Joe B.* (A69)	1012 Bracewell Dr., Plant City 33566	Grace-Knights
Hummel, Heber H.* (25)	P. O. Box 791, Daytona Beach 32015	Retired
Hunt, Fred O., Jr. (50)	2694 A. Maples Rd., Fort Meade, Md. 20755	Chaplain, U.S.A.
Hunt, John R. (52)	Force Troops, F.M.F. Atlantic, Camp LeJeune, N. C. 28542	Chaplain, U.S.N.
Hunter, George G., III (61)	1908 Grand Ave., Nashville, Tenn. 37212	Gen. Bd. of Evangelism
Huntington, Warren F.* (64)	14500 Harris Pl., Hialeah 33014	Miami Lakes
Hurt, J. D. (25)	Box 113, Davenport 33837	Retired
Huston, Ralph B.* (45)	P. O. Box 2625, Lakeland 33803	District Supt.
Hutchins, Charles D.* (53)	Box 10398, St. Petersburg 33733	Chaplain, Goodwill
Iglesias, Ornan A.* (46)	2001 N.W. 35 St., Miami 33142	Assoc., Allapattah
Iles, Emerson C.* (46)	Rt. 1, Box 731, Clearwater 33515	High Point
Ingram, G. Stephen* (52)	Hq. 809 Comb. Spt. Gp. (SAC), Warren A.F.B., Wyo. 82001	Chaplain, U.S.A.F.
Inman, J. Crozier* (55)	6400 15 St., Tampa 33610	Northeast
Irwin, W. M.* (26)	912 Sheeler Rd., Apopka 32703	Retired
Ivey, J. Milton* (47)	P. O. Box 215, Frostproof 33843	Frostproof
Jackson, J. Barclay* (61)	P. O. Box 606, Coral Gables 33134	Assoc., First
Jackson, James T. (63)	Hhd. 2, Tng. Bde., Fort Jackson, S. C. 29206	Chaplain, U.S.A.
James, Perry B.* (25)	6 Jasmine Way, Sebring 33870	Retired
James, Robert* (37)	Rt. 1, Box 500, Citra 32627	Hawthorne Parish
Jameson, J. O. (24)	201 N. Dade Ave., Arcadia 33821	Retired
Jenkins, Robert L.* (58)	306 W. Wisconsin, DeLand 32720	Trinity
Jenkins, Robert M.* (55)	5559 Palm Ave., Hialeah 33012	North Hialeah
Jennings, Kenneth L.* (69)	1361 Oxford Rd., N.E., Apt. 5, Atlanta Ga. 30307	Student, Candler
Jennings, Theodore W., Jr.* (65)	20620 N.E. 13 Ct., N. Miami Beach 33162	Student, Candler
Jodie, Alfred P.* (67)	810 Demington St., Lakeland 33803	Cleveland Hgts.
Johnson, Cubell A.* (51)	P. O. Box 5064, Orlando 32805	Ebenezer-Grant Chapel
Johnson, E. H.* (40)	1206 9 Ave., Tampa 33605	Harris Temple Parish
Johnson, Frank III* (67)	P. O. Box 809, Fort Myers 33902	Assoc., First
Johnson, Joe O.* (A69)	Box 655, Oldsmar 33557	Community
Johnson, Moses J. (39)	Rt. 3, Box 224, Gainesville 32601	Retired
Johnson, Ralph R.* (47)	P. O. Box 816, Lake Placid 33852	Lake Placid
Johnson, Rodney F.* (59)	701 W. Concord St., Orlando 32805	Concord Park
Johnson, Wayne M.* (62)	7112 Pinehurst, Holiday 33589	Community
Jones, Denman Arl* (69)	117 Gaile Morris Ct., Wilmore, Ky. 40390	Student: Asbury
Jones, Donald W.* (61)	50 Willow Dr., Orlando 32807	Azalea Park
Jones, James S.* (49)	5995 9th St., S., St. Petersburg 33705	Lakewood

ALPHABETICAL ROLL AND CONFERENCE DIRECTORY (Continued)

NAME	ADDRESS	APPOINTMENT
Jones, John L.* (40)	Box 488, Clermont 32711	Clermont
Jones, Ralph F.* (53)	630 Sharar Ave., Opa Locka 33054	Opa Locka
Jordan, Don E.* (A69)	P. O. Box 96, Alva 33920	Alva
Joyner, R. C.* (54)	1685 Geraldine Dr., Jacksonville 32205	Trinity
Joyner, W. L.* (47)	3936 Harbor Hgts. Dr., Largo 33540	Anona
Kalaf, Walter N.* (48)	3120 Hendricks Ave., Jacksonville 32207	Southside
Keating, H. J.* (57)	Drawer MM, Cross City 32628	Cross City
Keaton, Norman F.* (69)	P. O. Box 915, Indian Lake Est. 33855	Indian Lake Est.-Sunray
Keiper, Joseph A. (37)	15 Ridge Blvd., DeLand 32720	Supernumerary
Kellar, Ned T.* (61)	Box 353, Rockledge 32955	Rockledge
Kelley, B. Elmo* (30)	314 Chicopa St., NPC, Venice 33595	N. Port Charlotte
Kelley, Jack C.* (52)	8407 N. Habana Ave., Tampa 33614	Oak Grove
Kelly, Keith* (44)	Box 486, Immokalee 33934	Immokalee
Kelsey, Thomas C.* (59)	112 70 St. So., St. Petersburg 33707	Pasadena
Keyes, Donald F.* (60)	Box 546 Okeechobee 33472	Okeechobee
Kincaid, J. J. P.* (50)	1511 Leffingwell, Ellenton 33532	Ellenton
Kinder, Charles E.* (55)	9025 49 St., N., Pinellas Park 33565	Pinellas Park
King, Leo F.* (46)	P. O. Box 698, South Miami 33143	South Miami
King, Raymond, Jr.* (52)	3723 Bay to Bay, Tampa 33609	Rogers Mem.
Kinlaw, Dennis C. (53)	Navscolscomid NB, Newport 02844	Chaplain, U.S.N.
Kircher, W. E.* (49)	306 N. Church Ave., Mulberry 33860	Mulberry
Kirkland, Jiles E.* (51)	P. O. Box 1317, Bradenton 33505	First
Kirkwood, Lyman H.* (67)	3723 Bay to Bay, Tampa 33609	Assoc., Palma Ceia
Kirtley, H. Wight* (62)	P. O. Box 6, Deltona 32763	Deltona
Knight, Richard O.* (49)	895 W. Washington, Monticello 32344	Monticello
Knox, J. Lloyd* (52)	320 N.E. 2 Ave., Miami 33132	Coor., Urban Ministries
Koestline, A. A.* (27)	961 Lyndhurst, Dunedin 33528	Retired
Koestline, K. Henry (45)	9950 S.W. 84th St., Miami 33143	Asst. Prof., Miami-Dade J.C.
Kofahl, Duane A.* (58)	Houghton Coll., Houghton, N. Y. 14744	Asst. to Pres.
Kokomoor, Donald F. (51)	Box 3338, Lakeland 33802	Wesley Memorial
Koons, Arthur F.* (A69)	Box 38, Lee 32059	Lee-Hickory Grove
Kopelke, Wm. F., Jr. (53)	Hq. 4392 A.S.G. (CH), Vandenburg A.F.B., Ca. 93437	Chaplain, A.F.
Lacy, Leo S.* (53)	440 E. 6th Ave., Mount Dora 32757	Mt. Dora
Lafon, J. H. (56)	6320 Woodbine Dr., Fort Worth, Tex. 76112	Faculty, Texas Wes. Coll.
Laitte, Luther V.* (50)	644 W. Princeton, Orlando 32804	College Park
Laitte, William W.* (11)	Rt. 1, Box 321G, Hawthorne 32640	Retired
Lake, B. Hugh, Jr.* (64)	P. O. Box 236, Maitland 32751	Maitland
Landers, Frank J.* (63)	12740 N.W. 18 Ct., Miami 33167	Student, Univ. of Miami
Lanier, Paul* (49)	104 S. Pineapple Ave., Sarasota 33577	Assoc., First
Larsen, Charles W.* (69)	111 Spring St., Jonesboro, Ga. 30236	Student, Candler
Lawrence, Happy J. (67)	1120 E. Capitol, Washington, D. C. 20003	Student, Duke
Leeds, Robert S.* (68)	P. O. Box 121, Efland, N. C. 27243	Student, Duke
Leggett, A. L., Jr.* (68)	Box 717, Perry 32347	Grace
Leigh, Louis H.* (63)	Rt. 5, Box 244, Lake City 32055	Columbia Ct.
Lenox, Russell A.* (39)	Box 1033, Punta Gorda 33950	Friendship
Lewis, Robert R.* (46)	P. O. Box 246, Tavernier 33070	Tavernier
Lewis, Samuel D.* (62)	Box 518, Riverview 33569	Riverview
Lewis, Thornton* (69)	3221 Biscayne Blvd., Miami 33137	Biscayne Home
Lilly, James P.* (26)	301 E. Highland Dr., Lakeland 33803	Retired

ALPHABETICAL ROLL AND CONFERENCE DIRECTORY (Continued)

NAME	ADDRESS	APPOINTMENT
Lipp, William O.* (64)	819 Park St., Jacksonville 32204	Assoc., Riverside Pk.
Logan, C. E., Jr.* (60)	1021 4 St., Palmetto 33561	Palmetto
Logue, Donald E.* (61)	845 87 Ave., No., St. Petersburg 33702	St. James
Love, David J.* (61)	2709 Doyle Cir., Lakeland 33801	Lakewood Park
Loveday, Lawrence J.* (66)	400 E. Field Ave., Venice 33595	Assoc., Grace
Luce, Clayton S.* (32)	1707 S.E. 4th St., Ft. Lauderdale 33301	Retired
Luce, Francis L.* (49)	2736 Cambridge Ave., Lakeland 33803 Fla.	Southern Coll.
Luttrell, W. O.* (25)	904 Allen Dr., Winchester, Va. 22601	Retired
MacAllister, N. Howard (17)	Rt. 1, Box 3, Lutz 33549	Retired
Mack, Arthur J.* (51)	234 S. Clara Ave., DeLand 32720	St. Joseph Parish
Mack, William* (45)	153 N.W. 6 Ave., Dania 33004	Opalocka: Mt. Pleasant-Kerr Mem.
Mackay, Donald M.* (43)	P. O. Box 266, Cocoa 32922	Cocoa
Magarian, Oscar K.* (34)	921 10th Ave., N., St. Petersburg 33705	Euclid
Maloy, William V.* (68)	Box 34, Jones Mh. Pk., Norcross, Ga. 30071	
Markins, Terry M.* (68)	Gen. Del., Culloden, Ga. 31016	Student, Candler
Martell, Gerald E. (68)	Rt. 1, Box 1, Gay, Ga. 30218	Student, Candler
Martin, A. G.* (34)	P. O. Box 5, Lutz 33549	First
Martin, James W. (68)	801 Oakview Rd., Apt. 2, Decatur, Ga. 30030	Student, Candler
Martin, O. Dean* (58)	310 Bonnahurst Dr., Hermitage, Tenn. 37076	Gen. Bd. of Evan.
Martinson, Jacob C., Jr.* (54)	Box 819, Winter Park 32789	First
Mason, Frank M. II* (67)	4511 S. Manhattan, Tampa 33611	Assoc., Manhattan Ave.
May, Robert E.* (68)	31 Andrew Cir., N.E., Atlanta, Ga. 30307	
Maynard, Donald M.* (24)	Woodmont Terr. Apts. D5, Nashville, Tenn. 37204	Retired
Mayo, Sanford C.* (62)	3200 Manatee Ave., W., Bradenton 33505	Assoc., Trinity
McBride, Pat W., Jr.* (52)	2045 Drew St., Clearwater 33515	Skycrest
McBride, Robert G.* (63)	5000 Talbert Hall, U. of Fla., Gainesville 32601	Student, U. of Fla.
McCastlain, M. S.* (27)	10020 S.W. 85 St., Miami 33143	Retired
McClelland, Lloyd C.* (69)	Rt. 2, Snow Camp, N. C. 27349	Student, Duke
McCloud, Roscoe W.* (58)	P. O. Box 656, Orange Park 32073	Calvary
McCormick, G. Robert* (66)	419 N.E. 1 St., Gainesville 32601	Assoc., First
McDonell, C. Durward* (43)	320 N.E. 2nd Ave., Miami 33132	First
McGaffic, David B.* (66)	3936 Harbor Hgts. Dr., Largo 33540	Assoc., Anona
McGahee, E. B.* (54)	4900 Oleander Ave., Fort Pierce 33450	White City-Lakewood Park
McGahey, Joe Ed* (53)	2800 Highland Ave., Tampa 33602	Highland Ave.
McKinley, J. E.* (31)	1150 N.E. 103 St., Miami 33138	Rader Mem.
McKinley, Rudolph* (56)	819 Park St., Jacksonville 32204	Riverside Park
McLendon, L. H.* (39)	5824 Moncrief Rd., Jacksonville 32209	Retired
McLeod, J. Milburn* (38)	P. O. Box 315, DeLand 32720	District Supt.
McMullan, W. O.* (09)	General Delivery, Mayo 32066	Retired
McRae, Stuart I. (59)	P. O. Box 14583, Gainesville 32601	Grad. School, U. of Fla.
Meier, Duane* (49)	822 Howard St., Clearwater 33516	Belmont Park
Meredith, W. V. (16)	1420 Bonnie Burn Cir., Winter Park 32789	Retired
Middlebrooks, Harry* (51)	526 E. 7th Ave., Tallahassee 32303	Fla. Meth. Fnd.
Milby, Robert W.* (55)	Rt. 1, Box 264, Orange Park 32073	Asbury
Miley, G. Odell* (55)	2113 E. South St., Orlando 32803	Goss

ALPHABETICAL ROLL AND CONFERENCE DIRECTORY (Continued)

NAME	ADDRESS	APPOINTMENT
Miller, J. Robert* (62)	1652 N. Decatur Rd., N.E., Atlanta, Ga. 30307	Student, Candler
Miller, W. Harold* (50)	4511 S. Manhattan Ave., Tampa 33611	Manhattan Ave.
Mills, Joe A. (68)	1783 Oak Grove Rd., Decatur, Ga. 30033	Student, Candler
Mitchell, Thomas G.* (43)	P. O. Box 477, Eau Gallie 32935	St. Pauls
Mizell, H. Donald* (55)	1001 Union St., Dunedin 33528	Union Street
Moffett, J. W.* (RS) (48)	P. O. Box 357, Newberry 32669	Newberry Parish
Mojzes, Paul* (61)	1024 Elmira St., Williamsport, Pa. 17701	Faculty, Lycoming Coll.
Monroe, Henry R.* (39)	434 N. 8 St., Fort Pierce, 33450	Retired
Montfort, Edwin* (52)	240 Sabal Ave., Merritt Island 32952	Grace
Moore, Allen W.* (23)	100 Monterey Blvd., N.E., St. Petersburg 33704	Retired
Moore, James* (51)	Box 426, MacClenny 32063	MacClenny
Morales, Jose* (45)	6501 N. Miami Ave., Miami 33150	Assoc., Grace
Morris, D. Carmack* (41)	P. O. Box 335, Mayo 32066	Mayo
Morris, Danny E.* (56)	229 Stowe Ave., Orange Park 32073	Orange Park
Morris, Paul E.* (67)	9767 Ivey Rd., Jacksonville 32216	Southside Est.
Mosley, T. Arthur* (09)	2909 Barcelona, Apt. 413, Tampa 33609	Retired
Moyer, Nelson P.* (52)	301 S.W. 2 St., Boynton Beach 33435	First
Mudd, E. Ronal* (64)	1640 Jefferson Ave., Jacksonville 32209	Meth. Hospital
Mullen, W. M.* (07)	3435 14 St., Vero Beach 32960	Retired
Mullen, William D.* (69)	Rt. 1, Timberlake, N. C. 27583	Student, Duke
Mullinax, Wm. G.* (69)	12456 Palm Ave., Jacksonville 32218	Hutto Chapel
Mullis, Lloyd W.* (42)	Box 476, Apalachicola 32320	Apalachicola
Mundy, William B.* (35)	Box 2144, Lakeland 33803	Fla. Southern Coll.
Murfin, C. E., Jr.* (58)	10611 Old Kings Rd., Jacksonville 32219	Dinsmore
Murphy, Donald C. (62)	1314 Thorpe, Tallahassee 32304	Student, F.S.U.
Murphy, H. E.* (43)	Rt. 6, Box 106, Plant City 33566	Springhead
Murphy, Walter Y.* (52)	1225 Duncan Ave., Lakeland 33801	Fla. Southern Coll.
Murray, J. C.* (RS) (45)	P. O. Box 725, Pomona Park 32081	Crescent City; St. John
Murray, J. D.* (12)	1906 Vine St., Orlando 32806	Retired
Myer, M. E.* (21)	P. O. Box 18, Orange Springs 32682	Retired
Navas, Hector M.* (61)	3305 15 St., Tampa 33605	St. Paul
Neeld, J. A., Jr.* (65)	320 N.E. 2nd Ave., Miami 33132	Assoc., First
Nelson, Orville N.* (36)	2613 N.E. 24th St., Pompano Beach 33064	Lighthouse Point: Trinity
Newman, E. W.* (46)	431 W. Ashley St., Jacksonville 32202	Ebenezer-Mt. Moriah
Nichols, Donald E.* (56)	1751 Vickers Dr., Decatur, Ga. 30030	Faculty, Candler
Norman, Ed W.* (50)	3200 Manatee Ave., W., Bradenton 33505	Trinity
Norman, John P.* (64)	3143 S.W. 41 Pl., Gainesville 32601	Southwest
Norris, C. Gail (25)	Rt. 2, Box 3779-75, Fort Pierce 33450	Retired
Norsworthy, George C.* (54)	5546 Aspen Valley Dr., San Antonio, Tex. 78242	Chaplain, U.S.A.F.
North, Elvis L.* (59)	8556 Hollyhock Ave., N., Seminole 33540	Aldersgate
Norton, Edward F.* (30)	Rt. 1, Box 551, Odessa 33556	Retired
Norton, T. H., Jr.* (68)	1515 O'Neal Pl., Decatur, Ga. 30030	Student: Candler
Norton, T. Howren* (38)	1808 Van Buren St., Hollywood 33020	First
Obaugh, William R.* (53)	9625 N. Military Tr., W. Palm Beach 33403	Palm Beach Gardens, Trinity
Obenauer, T. W.* (61)	17901 N.W. 37 Ave., Carol City 33054	Carol City

ALPHABETICAL ROLL AND CONFERENCE DIRECTORY (Continued)

NAME	ADDRESS	APPOINTMENT
Oeschger, Harold D. (31)	5885 71 Ave., No., Pinellas Park 33565	Retired
Ogg, C. N.* (41)	Box 536, Oviedo 32765	Oviedo
Olivent, James H.* (67)	P. O. Box 711, Naples 33940	East
Osteen, Larry C.* (57)	968 Mell Ave., Clarkston, Ga. 30021	Student, Candler
Osteen, Thomas C.* (27)	1103 Greenwood Way, Cocoa 32922	Retired
Owens, R. Wayne* (44)	5120 Mendenhall Dr., Tampa 33603	St. Johns
Padgett, Donald F.* (54)	6007 Beach Blvd., Jacksonville 32216	Spring Glen
Padgett, J. Arthur* (53)	4101 College, Jacksonville 32205	Murray Hill
Page, Royal* (29)	P. O. Box 1948, Ft. Myers 33902	Retired
Palmer, B. Wm. (27)	15 S. 2 St., Haines City 33844	Retired
Park, Marvin R.* (47)	1960 N.E. 164 St., Miami 33162	Fulford
Parker, A. T., Jr.* (65)	3304 E. Columbus Dr., Tampa 33605	Christ
Parker, H. W.* (62)	Cypress Gdns. Rd. at Lk. Roy, Winter Haven 33880	St. Johns
Parker, Wilbur D. (61)	19429 Gulfstream Dr., Rt. 3, Jupiter 33458	Jupiter-Tequesta
Parks, A. Gene* (51)	3856 San Clerc Rd., Jacksonville 32217	Urban Min. Dev. Jacksonville
Parsons, Alfred E.* (62)	430 5 St., N.W., Largo 33540	Supernumerary
Parsons, Randall* (55)	Box 1125, Tavares 32778	Tavares
Parsons, W. T., Jr.* (55)	1801 12 Ave., So., Lake Worth 33460	Lakeside
Patmore, Louis E.* (63)	1001 26 Ave., So., St. Petersburg 33705	Trinity
Pearson, Lee* (53)	P. O. Box 2205, Lakeland 33803	Meth. Temple
Peele, Shuler* (30)	148 N. Palmetto Ave., Daytona Beach 32014	First
Pelt, J. Eugene* (55)	3202 Atlantic Blvd., Jacksonville 32207	Peeler Mem.
Penney, Charles A.* (59)	Box 217, Fruitland Pk. 32731	Fruitland Park-Lady Lake
Pennington, John T.* (57)	826 N.W. 23 Blvd., Gainesville 32601	Wesley Community
Perkins, Lee J.* (41)	407 N.W. 8 St., Gainesville 32601	Starke Parish
Petry, Richard* (54)	226 Laura St., Jacksonville 32202	Snyder
Pherigo, Lindsey P. (48)	5123 Truman Rd., Kansas City, Mo. 64127	Professor, St. Paul Sem.
Philbeck, Joseph S.* (63)	P. O. Box 735, Mims 32754	Mims
Philpot, E. Nash* (25)	2246 Blanding Blvd., Jacksonville 32210	Lakeshore
Pickering, O. Bruce* (50)	2415 Grand Ave., Fort Myers 33901	Central
Pickett, William A.* (59)	5727 Ricker Rd., Jacksonville 32210	Oak Crest
Pierce, Alexander R.* (39)	1342 Palm Beach Lakes Blvd., West Palm Beach 33401	Trinity, W. P. B.
Porter, Howard R.* (57)	Box 567, Clewiston 33440	Clewiston
Porter, L. Kim* (64)	Glasgow, Scotland	Student
Porteus, Alex* (44)	1200 Davis St., Evanston, Ill. 60201	Staff, Div. of Interpretation
Powell, C. F. III* (69)	1580 Lawrenceville Hwy., Decatur, Ga. 30033	Student: Candler
Powell, James W., Jr.* (53)	118 S.E. 1st Ave., Dania 33004	Dania
Powell, Joseph C.* (65)	3315 S. Bryan Rd., Brandon 33511	St. Andrews
Power, Joseph G. (47)	Hq. 8, Naval Dist., New Orleans, La. 70140	Chaplain, U.S.N.
Price, T. J., Jr.* (55)	935 Callahan Ct., Lakeland 33801	Chaplain, F.S.C.
Price, Wesley S.* (62)	1729 W. King, Quincy 32351	Forest Hills
Proctor, Laverne* (53)	1411 N. Dean Rd., Orlando 32807	Union Park
Puckett, Gerald L. (63)	31 Andrew Cir., Atlanta, Ga. 30307	Student, Columbia Sem.
Purviance, A. E.* (43)	Box 2979, Winter Haven 33880	Spec. Children's Min.

ALPHABETICAL ROLL AND CONFERENCE DIRECTORY (Continued)

NAME	ADDRESS	APPOINTMENT
Queen, Vernon E.* (63)	1024 Josephine St., Lakeland 33801	Trinity
Rabb, Leslie E.* (52)	3045 Aloma Ave., Winter Park 32789	Aloma
Rabb, R. Earle* (62)	5675 1st St., N.E., St. Petersburg 33703	Riviera
Ragsdale, Paul W.* (43)	3900 N. State Rd. 7, Ft. Lauderdale 33313	Merrell
Ragsdale, V. J.* (48)	10 Hibiscus Dr., DeBary 32713	DeBary
Ralls, J. Gordon* (63)	311 Columbus Pkwy. Hollywood 33021	W. Hollywood
Rankin, Victor L.* (42)	1100 N. Andrews Ave., Ft. Lauderdale 33311	St. Andrews
Rasmussen, C. Harold* (48)	P. O. Box 86, Homestead 33030	Redland
Reddick, Joshua* (44)	P. O. Box 310, Gainesville 32601	Mt. Pleasant
Reed, Clark S.* (57)	625 N.E. 2 Ave., Boca Raton 33432	First
Rees, Edward J. (18)	60 Lighthouse Ave., St. Augustine 32084	Retired
Reeves, J. P.* (51)	2201 Ave. G., Fort Pierce 33450	Retired
Reichenbach, Jay* (43)	300 Cherry Rd., Melbourne 32901	Hope
Reinking, Harold C. (25)	2702 Linden Rd., Iowa City, Iowa 52240	Retired
Renner, Arville L.* (66)	3716 Phoenix Palm Dr., Vero Beach 32960	Christ
Reppenhagen, A. A., Jr.* (55)	1322 Thompson St., Key West 33040	Ley Mem.
Rhoads, William L.* (59)	436 A.B. Gp. (MAC), Dover A.F.B., Del. 19901	Chaplain, U.S.A.F.
Rice, John E.* (43)	1 Charter Sq., Decatur, Ga. 30030	Retired
Richardson, Don* (54)	Box 509, Live Oak 32060	First
Richardson, Peter A.* (64)	P. O. Box 596, Melbourne 32901	Assoc., First
Richardson, Russell T.* (34)	985 N.W. 1 St., Miami 33128	Riverside
Ricketts, M. L.* (53)	Box 4735 Duke Univ., Durham, N. C. 27706	Faculty, Duke
Riddle, James A.* (52)	3162 7 Ave., N., St. Petersburg 33713	Chaplain, Pinellas County Jail
Rider, Ben* (54)	Box 8, Enterprise 32763	Dir. Pr., Fla. Meth. Child. Hm.
Ridgway, James E.* (55)	1100 N. Andrews Ave., Ft. Lauderdale 33311	Conf. Evangelist
Ridley, Roy Ben* (44)	8264 Lone Star Rd., Jacksonville 32211	St. Paul
Ripley, Orville H.* (58)	555 N.E. 57 St., Miami 33137	Grace
Rivers, E. J., Jr.* (50)	828 Cypress St., Daytona Beach 32014	Sarah Hunt Home
Rivers, Ralph* (44)	11405 19th St., Tampa 33612	Calvary
Rivers, Thurman, Jr.* (69)	225 N.W. Locust St., Marietta, Ga. 30060	Student, Candler
Riviere, A. C. (23)	521 Highland Ave., Dunedin 33528	Retired
Roa, Ethel B. (44)	2708 1st St., N., Indian Rk. Beach 33535	Retired
Roa, Plutarco (39)	2708 1st St., No., Indian Rk. Beach 33535	Retired
Robinson, Frank, Jr.* (32)	5240 5 Ave., So., Saint Petersburg 33707	Retired
Robinson, Morrell S.* (50)	2001 N.W. 35 St., Miami 33142	Allapattah
Robinson, S. S., Jr.* (55)	1114 Cleveland St., Jacksonville 32209	Simpson Parish
Rogers, Charles W.* (A69)	Box 13, Jennings 32053	Jennings-Hanson
Rogers, Kenneth G.* (29)	P. O. Box 1247, Tampa 33601	Hyde Park
Rohrer, Richard W.* (63)	380 Ocean Dr., Juno Beach, W. Palm Beach 33403	Juno Beach
Rooks, Charles E.* (69)	1400 Univ. Blvd., N., Jacksonville 32211	Arlington Assoc.
Rooks, John J.* (39)	P. O. Box 70, Lakeland 33802	Program Director
Ross, Richard C.* (63)	205 Columbus Ave., New Smyrna Beach 32069	Coronado
Roughton, W. W.* (48)	2226 N.W. 2nd Ave., Gainesville 32601	District Supt.
Rowan, James C.* (52)	780 Lk. Howard Dr., N., W. Winter Haven 33880	Beymer Mem.
Rowell, Albert J.* (59)	5138 Clacton Ave., Wash., D. C. 20023	Chaplain, A.F.

ALPHABETICAL ROLL AND CONFERENCE DIRECTORY (Continued)

NAME	ADDRESS	APPOINTMENT
Rowell, W. E.* (41)	P. O. Box 326, Canal Point 33438	Canal Point
Roy, James R.* (52)	622 N. Krome Ave., Homestead 33030	Assoc., First
Runyon, T. H., Jr.* (53)	Sch. of Theol. Emory University, Atlanta, Ga. 30322	Professor, Candler
Russell, Edison L.* (56)	P. O. Box E, Dunedin 33528	First
Russell, Ronald L.* (52)	Penn State, State College, Pa. 16801	Student, Penn State
Russell, S. Harry* (50)	Box 934, Ft. Meade 33841	Ft. Meade
Rustin, Lee D.* (36)	Box 8, Hialeah 33011	First
Rutland, R. E., Jr.* (49)	1005 W. Main St., Leesburg 32748	Morrison Mem.
Rutland, R. E., Sr. (14)	McIntosh 32664	Retired
Rutland, Walter B.* (49)	72 Lake Morton Dr., Lakeland 33801	First
Ryan, T. D., Jr.* (49)	Lake Asbury, Green Cove Spgs. 32043	Coor. of Urban Min., Jacksonville
Salabarría, Manuel F.* (60)	1000 Virginia St., Key West 33040	El Salvador
Sampley, J. Paul (57)	1401 Prairie Dr., Bloomington, Ind. 47401	Faculty, Indiana U.
Sanders, Fred E.* (36)	Box 963 F, Sun 'n Lakes Estates, Lake Placid 33852	Retired
Sanderson, John R.* (38)	4015 Spruce Ave., W. Palm Beach 33407	Northwood
Sappington, C. M.* (46)	P. O. Box 537, Lake Butler 32054	Lake Butler
Sauerwine, Dean H.* (60)	P. O. Box 47, Floral City 32636	Floral City
Schmidt, Henry M.* (52)	505 S.E. 6 St., Ft. Lauderdale 33301	First
Scotates, David T.* (58)	P. O. Box 606, Coral Gables 33134	First
Scott, Damon S.* (62)	1140 S. McDuff Ave., Jacksonville 32205	Wesley Mem.
Scott, L. G.* (39)	P. O. Box 49, Fort White 32038	West Gainesville Parish
Seghers, F. B., Jr.* (62)	P. O. Box 911, High Springs 32643	High Springs
Seibert, F. D., Jr.* (62)	3120 Hendricks Ave., Jacksonville 32207	Assoc., Southside
Selby, R. A. (09)	163 Congress Ave., Daytona Beach 32014	Retired
Selph, Stacy* (57)	P. O. Box 566, Tarpon Springs 33589	Tarpon Springs
Sevre, Leif* (30)	1908 Grand Ave., Nashville, Tenn. 37212	Gen. Bd. of Evan.
Shafer, Carl D.* (49)	Guayabo, 1797, Montevideo, Uruguay 00600	Missionary to Uruguay
Sharp, R. J.* (53)	Box 237, Dunnellon 32630	Dunnellon
Shaver, David H.* (62)	2708 Broadway, Jacksonville 32205	Woodstock Park
Shaw, Lowell W.* (66)	127 W. Coleman Cir., Sanford 32771	Grace
Shaw, M. A.* (38)	P. O. Box 116, Wauchula 33873	Wauchula
Shelley, Robert A.* (53)	3909 S. MacDill Ave., Tampa 33611	Bayshore
Sheppard, Eugene J., Sr.* (45)	P. O. Box 636, Miami 33157	St. John
Sherman, W. Goddard* (53)	6111 Central Ave., Tampa 33604	Seminole Hgts.
Shields, H. Morris* (48)	312 Audubon, Tampa 33609	Trinity
Shirley, Leslie O.* (37)	1313 Griffin Rd., Leesburg 32748	Christ
Shirley, Michael T.* (68)	P. O. Box 1945, Titusville 32780	First, Assoc.
Short, Booker C.* (53)	P. O. Box 124, Jacksonville 32218	Garden City
Short, Riley P.* (60)	467 1 Ave., No., St. Petersburg 33701	Assoc., Christ
Siegfried, Grant D.* (68)	1045 78 St., S., Tampa 33619	Good Shepherd
Sikes, John M.* (41)	P. O. Box 809, Fort Myers 33902	First
Simmons, Eldon* (46)	942 S. Blvd., Lakeland 33803	College Heights
Simon, John P.* (51)	115 E. Howry, DeLand 32720	First
Sims, William* (41)	Box 117, Bartow 33830	First
Singleton, Daniel* (49)	4103 Santee Rd., Jacksonville 32209	Fernandina Parish
Sliger, Marion E.* (68)	P. O. Box 7067, St. Petersburg 33734	Assoc., Allendale
Smart, Zack (39)	665 Cypress St., Daytona Beach 32014	Retired

ALPHABETICAL ROLL AND CONFERENCE DIRECTORY (Continued)

NAME	ADDRESS	APPOINTMENT
Smelt, Francis C.* (A69)	1665 E. 9 St., Jacksonville 32206	Aldersgate
Smith, Franklin P.* (51)	2800 S.W. 78 Ct., Miami 33155	Coral Way
Smith, James M.* (49)	2728 53rd St., So., St. Petersburg 33707	Gulfport
Smith, Joe H.* (60)	Rt. 1, Box 355, Odessa 33556	Keystone
Smith, Joseph D., Jr. (63)	146 Cottage St., Apt. 3A, New Haven, Conn. 06511	Yale Univ.
Snow, E. E. (24)	6 Casia Ln., DeBary 32713	Retired
Sofge, J. T., Jr.* (50)	17431 S.W. 92nd Ct., Miami 33157	Perrine-Peters
Sofge, R. P.* (57)	Box 412 Fla. St. Hosp., Chattahoochee 32324	Chaplain
Soka, Robert* (56)	P. O. Box 582, Englewood 33533	Englewood
Sommer, Robert D.* (49)	900 N.E. 132 St., Miami 33161	St. Paul
Span, Richard* (64)	4810 Union St., Tampa 33607	Arcadia Parish
Speakman, Wayne* (67)	Box 6053, Daytona Beach 32022	Livingston Mem.
Spencer, Herbert F.* (66)	5135 Sand Lake Rd., Orlando 32809	Epworth
Spivey, Ben F.* (59)	P. O. Box 2442, Tallahassee 32304	Calvary
Spottswood, C. L. (41)	2 Ponciano Reyes, Apt. 9, Davao City, Philippines 00600	Missionary
Sprague, Richard M.* (59)	2755 Dartmouth Ave., No., St. Petersburg 33713	Albright
Springfield, Thaxton (40)	6 N.W. 32 St., Gainesville 32601	Asst. Prof. Rel., U. of Fla.
Standifer, Edgar T.* (24)	1004 26 St., W., Apt. 1, Bradenton 33505	Retired
Standifer, Robert T.* (67)	4705 LaGroce St., Punta Gorda 33950	Cleveland
Standish, R. M. (28)	P. O. Box 11472, Tampa 33610	Retired
Standley, Meredith R. (59)	USAGAR-Qtrrs. 229 S/A, Fort Myer, Va. 22211	Chaplain, U.S.A.
Stanfield, Claude E.* (46)	Box 306, Miami 33165	Olympia Heights
Starling, Ira C., Jr. (63)	1 Shore Pty. Bn., 1 Mar. Div., FMF, F.P.O. San Francisco 96602	Chaplain, U.S.N.
Statham, James Ed (20)	789 W. Palmetto Pk. Rd., Boca Raton 33432	Retired
Stauffer, Edgar E.* (53)	5400 Pearl St., Jacksonville 32208	St. Marks
Steger, Clarence Don* (66)	P. O. Box 11161, Tampa 33610	Dir., Rosa Valdez Center
Steiner, John R.* (50)	Box 8, Fla. Meth. Home, Enterprise 32763	Fla. Meth. Childrens Home
Stevens, Robert E.* (64)	4230 21 St. No., St. Petersburg 33714	Northside
Stevenson, Linwood J. (43)	P. O. Box 23056, Oakland Park 33307	Oakland Park
Stewart, Paul M.* (40)	1620 Naldo Ave., Jacksonville 32207	Swaim Mem.
Stinson, Fred E.* (49)	401 S.W. 1 St., Belle Glade 33430	Belle Glade
Stitt, Willie K.* (52)	310 Alaska St., Lake City 32055	Lake City Parish
Stoff, Frank T., Jr.* (52)	619 William St., Key West 33040	Fleming Street
Stokes, Luther R.* (56)	P. O. Box 40, Williston 32696	Williston
Stover, Ray C.* (67)	194 Ohio Rd., Lake Worth 33460	St. Lukes
Stradley, John G.* (23)	980 8 St., N.W., Winter Haven 33880	Retired
Strang, Clifford B.* (RS) (60)	3401 Price Ave., Orlando 32806	Curry Ford Road
Strickland, Gordon H.* (49)	885 N.W. 195 St., Miami 33169	Norland
Stroman, John A.* (59)	411 W. Turner St., Clearwater 33516	Assoc., First
Strother, Lee E.* (57)	2039 E. Druid Rd., Clearwater 33516	Friendship
Stuart, Allan R.* (51)	P. O. Box 536, Stuart 33494	Stuart
Stull, Howard L.* (42)	411 W. Turner St., Clearwater 33516	Assoc., First
Stuntz, Hugh C. (16)	1338 Alcazar Ave., Fort Myers 33901	Retired
Sturdivant, L. G.* (10)	7401 S.W. 63 Ave., Miami 33143	Retired
Summers, George E. (14)	364 Smith St., Jacksonville 32204	Retired
Sumpter, Ronald K. (66)	Tech. Tng. Ctr., Lowry A.F.B., Colo. 80230	Chaplain, U.S.A.F.

ALPHABETICAL ROLL AND CONFERENCE DIRECTORY (Continued)

NAME	ADDRESS	APPOINTMENT
Sweat, J. M., Jr.* (50)	P. O. Box 579, Delray Beach 33444	Delray
Swisher, Paul D.* (68)	7915 Herlong Rd., Jacksonville 32210	Normandy Village
Swygert, Wm. C.* (52)	5700 W. 12 St., Hialeah 33012	Palm Springs
Symons, W. S.* (58)	112 70 St., So., St. Petersburg 33707	Assoc., Pasadena
Talley, David H.* (66)	3733 Bess Rd., Jacksonville 32211	Ft. Caroline Road
Talton, J. F. (40)	7002 Manchester Dr., Holiday 33589	Retired
Tatum, Hoyt* (36)	P. O. Box 2097, Miami 33140	District Supt.
Taylor, Oliver F.* (63)	1400 Breeze Ln., Eau Gallie 32935	Emmanuel
Taylor, R. Jack* (63)	42 E. Jackson, Orlando 32801	Assoc., First
Temple, R. M., Jr.* (58)	Box 33, Bartow 33830	Asbury
Thomas, Harold I.* (50)	3112 Okeechobee Rd., Fort Pierce 33450	Community
Thomas, Wayne E.* (61)	1436 Palmetto Ave., Fort Myers 33901	Edgewood
Thompson, Charles A.* (RS) (42)	Box 1653, Bradenton 33505	Terra Ceia
Thompson, Claude H.* (33)	Sch. of Theol., Emory Univ., Atlanta, Ga. 30322	Professor, Candler
Thompson, D. Clark* (66)	Box 167, Quincy 32351	Assoc., Centenary
Thompson, F. B., Jr. (52)	4935 Glade Hill St., Jacksonville 32207	Sabbatical
Thompson, Leslie E.* (67)	4808 N.E. 4 Pl., Gainesville 32601	Centenary
Thorn, Fred E.* (61)	Box 55, Wabasso 32970	Wabasso
Thrift, C. T., Jr.* (34)	48 L. Hollingsworth Dr., Lakeland 33803	Pres., F.S.C.
Thurston, Branson* (58)	Box 587, Lakeland 33802	Fla. Southern Coll.
Tiffin, William D.* (57)	3536 N.W. 8 Ave., Gainesville 32601	Trinity
Tindell, John* (59)	Box 223, Sitka, Alaska 99835	Missionary
Titley, Richard K.* (48)	Chaplain Off., U.S.M.C. Air Sta., Cherry Point, N. C. 28533	Chaplain, U.S.N.
Todd, Ralph W.* (29)	Plymouth 32768	Retired
Toledo, Reinaldo* (54)	726 S.W. 14th Ave., Miami 33135	Tamiami Temple, Assoc.
Tolle, Corning F.* (26)	Fla. Southern College, Lakeland 33802	Retired
Tolle, Joe A.* (28)	Box 968, Sebring 33870	First
Tompkins, J. T.* (52)	P. O. Box 37, Raiford 32083	Chap. Raiford
Torrance, C. Philip* (32)	P. O. Box 819, Winter Park 32789	Assoc., First
Touchton, J. Paul* (31)	2983 Coral Court, Jacksonville 32205	Retired
Toy, Stanley F.* (68)	Meth. Theol. School, Apt. E-4, Delaware, Ohio 43015	Student
Tracy, Alfred H.* (56)	P. O. Box E, Dunedin 33528	Assoc., First
Trembly, Charles C.* (59)	962 Derbyshire Rd., Holly Hill 32017	Christ
Tripp, James F.* (67)	4015 Spruce, W. Palm Beach 33407	Assoc., Northwood
Trobaugh, William P. (53)	11 Arm. Calv. Reg., A.P.O. San Francisco 96257	Chaplain, U.S.A.
Truell, Jessie J. (39)	Hawthorne 32640	Retired
Tucker, Glen B.* (A69)	P. O. Box 38, Pierson 32080	Pierson
Ulmer, James E.* (55)	215 Sylvia Cir., Lakeland 33803	Sabbatical
Underwood, David E.* (67)	P. O. Box 96, Bronson 32621	Bronson
Vanderwater, Leonard F.* (36)	P. O. Box 157, Roseland 32957	Roseland
Vandine, Paul E.* (61)	310 Herbert St., Port Orange 32019	Port Orange
VanSickle, Lee R.* (43)	3713 Main Hwy., Miami 33133	Bryan
Vanzant, Roland* (54)	P. O. Box 1945, Titusville 32780	First
Vaughan, Holland R.* (55)	1625 Market St., Jacksonville 32206	Springfield
Vaughn, Harold C.* (56)	1100 N. Fern Creek Ave., Orlando 32803	Reeves Mem.
Vaught, Alfred B.* (50)	5400 Seminole Blvd., Seminole 33540	Seminole, First
Viera, Manuel* (58)	3820 Nebraska Ave., Tampa 33603	Tampa Span. Min.
Virelles, Moises* (62)	P. O. Box 7494, Winter Haven 33880	Polk County Spanish Min.

ALPHABETICAL ROLL AND CONFERENCE DIRECTORY (Continued)

NAME	ADDRESS	APPOINTMENT
Voss, Charles H.* (25)	1110 12 St., No., St. Petersburg 33705	Retired
Waddell, Robert M.* (61)	1510 Furman Rd., Jacksonville 32217	Lakewood
Walker Richard K., II* (68)	130 Wilkins Dr., Durham, N. C. 27705	Student, Duke
Waller, Harry H.* (26)	2601 Southern Pkwy., Bradenton 33505	Retired
Waller, Jesse E.* (38)	225 E. Duval St., Jacksonville 32202	District Supt.
Walling, Donald J.* (53)	2209 113 Ave., Tampa 33612	Supernumerary
Walther, James G.* (67)	336 S. Halifax Dr., Ormond Beach 32074	Assoc., First
Ware, H. Melton* (38)	P. O. Box 70, Lakeland 33802	Assoc. Prog. Dir.
Wasson, R. Warren* (56)	P. O. Box 85, Green Cove Springs 32043	Green Cove Springs
Watkins, L. E.* (49)	Box 745, Ruskin 33570	Ruskin
Watson, G. C.* (A69)	3404 16 Ave., W., Bradenton 33505	Samoset
Watts, Paul H.* (52)	Box 115, Lutz 33549	Patterson Mem.
Weaver, Robert W.* (41)	Box 536, Nokomis 33555	Nokomis
Webb, Larry E.* (63)	961 Macco Rd., Cocoa 32922	Port St. John
Webster, Dwight E.* (41)	8521 Vamo Rd., Sarasota 33581	Vamo-Miakka
Weeks, Clarence* (60)	111 Magnolia St., Ocoee 32761	Ocoee
Welch, Moses (49)	Rt. 1, Box 103, Newberry 32669	Retired
Wenner, Robert* (56)	402 W. Leeland Hgts., Lehigh Acres 33936	Lehigh Acres
West, C. Eugene* (48)	1400 University Blvd., N., Jacksonville 32211	Arlington
Westbrook, Hugh A.* (68)	P. O. Box 163, Lucama, N. C. 27851	Student, Duke
Wetherbee, George B. (10)	Rt. 4, Box 646-A, Lutz 33549	Retired
Wetherell, Gene W.* (29)	623 Susan Dr., Lakeland 33803	Fla. Southern Coll.
Whalen, Logan D.* (61)	6818 Thomas Cir., Tampa 33619	Grace
Wheatley, Reginald H.* (54)	P. O. Box 2173, Bradenton 33505	Manatee
White, Don E.* (58)	5115 44 Ave., W., Bradenton 33505	Emmanuel
White, John A.* (51)	2050 18th Ave., Vero Beach 32960	First
White, Sidney H., Jr.* (41)	876 13th Ave., S., St. Petersburg 33701	Grace
White, William* (32)	1817 N. 10th St., Zephyrhills 33599	Retired
Whitehead, John V.* (55)	1152 Cherry Rd., W. Palm Beach 33401	Grace
Whitley, C. W.* (52)	1414 Magnolia St., New Smyrna Beach 32069	First
Wicker, Wm. A.* (49)	326 Massachusetts, Saint Cloud 32769	First
Wiggins, H. L.* (28)	6801 Wall St., Tampa 33616	Retired
Wilder, Earle A.* (64)	P. O. Box 335, Bunnell 32010	Bunnell
Wilder, Wesley (62)	Rt. 1, Box 234-A, Bennettsville, S. C. 29512	Supernumerary
Wilfond, L. Howard* (62)	1720 W. Commanche, Tampa 33603	Supernumerary
Willard, Emory D.* (40)	5234 Locksley, Jacksonville 32208	Forestview
Williams, A. L.* (28)	527 Caroline St., Jacksonville 32209	Retired
Williams, B. B.* (52)	616 Harvey Ave., Daytona Beach 32018	Community
Williams, Ira E.* (24)	1012 E. Hanna Ave., Tampa 33604	Retired
Williams, James J.* (51)	248 Arlington St., Elmhurst, Ill. 60126	Prof., Elmhurst
Williams, John B. F.* (37)	503 E. Park Ave., Tampa 33602	Tyer Temple
Williams, T. Gerald* (53)	Box 217, Wildwood 32785	Wildwood
Williamson, W. Ellis* (43)	1806 Camphor Dr., Lakeland 33803	Fla. Sou. College
Williamston, B. A.* (61)	P. O. Box 668, Alachua 32615	Alachua
Willis, Warren W.* (43)	P. O. Box 70, Lakeland 33802	Assoc. Prog. Dir.
Wills, R. J., Jr.* (65)	2001 N. Crystal Lake Dr., Lakeland 33801	Crystal Lake
Wilson, Ballard* (53)	Box 120, Umatilla 32784	Umatilla
Wilson, Richard E.* (59)	10467 Artesia Blvd., Bellflower, Col. 90706	Sabbatical
Wilson, S. A.* (09)	Wesley Manor, Apt. D7, Jacksonville 32223	Retired
Winters, John E.* (59)	3000 Lake Magdalene Blvd., Tampa 33612	Lake Magdalene

ALPHABETICAL ROLL AND CONFERENCE DIRECTORY (Continued)

NAME	ADDRESS	APPOINTMENT
Wise, T. Newton* (40)	116 King St., St. Augustine 32084	First
Wiseman, George W.* (27)	827 8th Ave., New Smyrna Beach 32069	Retired
Witt, Jasper O.* (60)	Box 87, Groveland 32736	Groveland
Witten, William D.* (61)	Rt. 1, Box 43 A 2, Belleview 32620	Belleview
Woerner, J. David* (62)	6522 43rd St., Tampa 33610	Branscomb Mem.
Wolfe, William H.* (65)	P. O. Box 171, Crystal River 32629	Crystal River
Womack, M. K., Jr.* (66)	1126 E. Silver Spgs. Blvd., Ocala 32670	Assoc., First
Wood, Gregory L.* (63)	Box 98, Seville 32090	Seville
Woods, J. H.* (RS) (45)	1805 N. Albany, Tampa 33607	Keeney Mem.
Wragg, Paul H., Jr. (55)	401 CSG, Box 2689, A.P.O. New York, N. Y. 09283	Chaplain, U.S.A.F.
Wyatt, Milton H.* (27)	5001 3 Ave., W., Bradenton 33505	Retired
Yates, C. M.* (42)	P. O. Box 1367, W. Palm Beach 33402	First
Youngblood, William L.* (63)	1700 N. Meridian, Tallahassee 32303	Assoc., St. Paul
Zimmerman, Gene* (52)	Box 8745, Orlando 32806	Dist. Supt.
Zoller, Duane* (59)	P. O. Box 487, Avon Park 33825	Avon Park

LAY PASTORS

LP—LAY PASTOR	RS—RETIRED SUPPLY
PLP—PART TIME LP	(Member Another Conference)
R—RETIRED	S—SUPPLY
RLP—RETIRED LP	SS—STUDENT SUPPLY

* Present, 1969 Session

NAME	ADDRESS	APPOINTMENT
Almond, Howard W.* (LP)	Rt. 2, Box 610, Tallahassee 32301	Chaires
Athearn, R. H.* (R)	P. O. Box 207, Madison, Va. 22727	Retired
Bailey, Robert M.* (LP)	Box 158, Gibsonton 33534	Gibsonton
Barnaby, F. A.* (RLP)	Hernando 32642	Hernando
Beatty, Arthur C.* (PLP)	P. O. Box 88, Osteen, 36764	Osteen
Berryman, B. W.* (PLP)	Rt. 2, Box 303 G, Brooksville 33512	Lake Lindsey- New Hope
Bourgeau, Eugene (LP)	P. O. Box 10153, Taft Sta., Orlando 32809	Taft
Bransford, W. H. (RS)	1349 Alcazar, Ft. Myers 33901	Estero
Broadstreet, Cecil J. (LP)	3000 Lk. Magdalene Blvd., Tampa 33612	Lake Magdalene
Brown, James (PLP)	84 Bridge St., St. Augustine 32084	Trinity
Browning, Dallas L. (RS)	6 Seabreeze Dr., Ormond Beach 32074	Flagler Beach
Butler, Theophilus* (PLP)	826 W. Comstock Ave., Winter Park 32789	Eustis: Bartley Temple Newman-Kelly Chapel
Butler, Wm. H., Sr.* (PLP)	1450 N.W. 74 St., Miami 33147	Webster-Linden
Campbell, Richard H.* (SS)	P. O. Box 87, Webster 33597	Lake Como
Churchill, Warren (RS)	Box 43, Lake Como 32057	Archer
Cochran, Darrel* (SS)	P. O. Box 156, Archer 32618	Micanopy
Cook, Clifford* (LP)	P. O. Box 273, Micanopy 32667	Safety Har.-Syl. Abbey
Covert, William H.* (LP)	Box 566, Safety Harbor 33572	Parrish
Covey, Charles H.* (PLP)	Rt. 1, Box 16, Parrish 33564	Retired
Cullifer, J. A. (R)	Box 64, Coleman 33521	Woodville
Curtis, John H. (SS)	P. O. Box 162, Woodville 32362	Olga
Cusick, William* (LP)	Rt. 4, Box 230A, Fort Myers 33905	Retired
Davies, Elsie (R)	115 18th Ave., N.E., St. Petersburg 33704	Waldo Parish
Dell, Roosevelt, Sr.* (RLP)	Rt. 2, Box 134B, Starke 32091	Lawley
Denton, Don* (SS)	Box 146, Lawley 32058	

LAY PASTORS (Continued)

NAME	ADDRESS	APPOINTMENT
DeWald, Allen* (PLP)	4503 S. Renellie, Tampa 33611	Interbay
Dixon, Emerald (R)	Box 10183 Taft R. Sta., Orlando 32809	Retired
Donovan, A. F.* (LP)	P. O. Box 758, DeLeon Springs 32028	DeLeon Springs- Lake Helen
Draper, Wallace* (SS)	Rt. 7, Box 735, Lakeland 33801	Orange Heights
Dryden, Carl (SS)	215 S. Bronough St., Tallahassee 32301	Shady Grove Ct.
Edmond, Ernest E.* (RS)	Box 506, Oklawaha 32679	Oklawaha
Ellis, A. Lynn (PLP)	1338 N.E. 31 Ave., Gainesville 32601	Island Grove
Feijo, Norka* (LP)	320 N.E. 2nd Ave., Miami 33132	Miami First-Spanish
Foxworthy, Robert* (LP)	P. O. Box 55, Reddick 32686	Reddick
Fulford, Joseph* (SS)	P. O. Box 296, Waldo 32694	Waldo
Gilmore, C. V.* (LP)	1518 E. Muriel, Orlando 32806	Christ
Goff, T. M. (R)	1112 W. Knollwood, Tampa 33604	Retired
Good, Cary O. (RS)	311 E. Church St., Orlando 32801	Trinity
Gray, Duncan* (LP)	4410 W. Sligh Ave., Tampa 33614	Faith
Guild, A. W.* (RS)	Rt. 3, Box 208A, Madison 32340	Greenville
Hagmeier, Clarence* (LP)	P. O. Box 116, Greensboro 32330	Greensboro
Hamilton, George* (PLP)	Rt. 1, Box 130E, Ocala 32670	
Hampton, Lloyd (PLP)	Box 364, Branford 32208	Orange Lk.: Solomon Chapel Worthington
Hancock, W. S.* (PLP)	Rt. 3, Box 330, Dade City 33525	Blanton-San Antonio
Harbaugh, David (SS)	429 W. Park Ave., Apt. 14, Tallahassee 32301	Lake Jackson
Harkey, Barnard L. (PLP)	2609 Iroquois, Sanford 32771	Altoona-Paisley
Hathaway, E. R.* (S)	1922 E. Canton St., Orlando 32803	Shingle Creek
Heinlein, H. Carston (RS)	1310 Taseschee Dr., Sebring 33870	St. John
Hicks, William D.* (LP)	Box 31, Kathleen 33849	Kathleen
Holtz, R. L. (PLP)	P. O. Box 866, Hastings 32045	Palatka: Emmanuel
Host, Warren D.* (PLP)	917 N.E. Starlite Ln., Port Charlotte 33950	Harbour Heights
Hubbard, Carlisle L. (RS)	Box 126, Boca Grande 33921	Boca Grande
Hurst, H. S.* (R)	Box 422, Fruitland Pk. 32731	Retired
Jameson, Arthur A.* (RLP)	6737 S.W. 39 St., Miami 33155	Southwest
Jeffares, David* (SS)	Box 156, White Springs 32096	White Springs
Jessup, Walter D. (PLP)	P. O. Box 165, Naples 33940	North Naples
Klein, C. H.* (PLP)	424 Revere Rd., W. Palm Beach 33405	Indiantown
Laite, Luther, Jr.* (PLP)	1825 Diamond Dr., Orlando 32807	East Orlando- Bonneville
Lee, Robert E. (SS)	1341 Lake Montgomery Ave., Lake City 32055	Branford
Legra, Eleazar* (PLP)	7151 W. 19 Ct., Hialeah 33012	Spanish American
Lewis, H. W.* (PLP)	426 N.W. 9 Ave., Ft. Lauderdale 33311	Riviera Beach: Simpson Memorial
Limbric, Willie* (PLP)	2008 McQuade St., Jacksonville 32209	West Jacksonville Parish
Lomas, Percy (RS)	Matlacha Sta., Fort Myers 33901	Pine Island
Luther, James H.* (LP)	Box 157, Callahan 32011	Callahan
Macdonald, Wm. B.* (RLP)	301 Grenada Rd., Auburndale 33823	Lena Vista-Eloise
Martin, Joseph L.* (LP)	Box 14, Dover 33527	Dover
Martinez, Gerardo* (LP)	P. O. Box 156, Zolfo Springs 33890	Zolfo Springs- Hardee Co. Spanish Mission
Matthews, Walter R.* (LP)	P. O. Box 138, Wellborn 32094	Wellborn Ct.
Mays, Tony* (PLP)	3050 S.E. 62 St., Ocala 32670	Fairfield: Mt. Herman

LAY PASTORS (Continued)

NAME	ADDRESS	APPOINTMENT
Mayton, E. Fariss* (R)	1409 S.E. 1 Ave., Gainesville 32601	Retired
Mayton, J. L. (PLP)	P. O. Box 575, Carrabelle 32322	Eastpoint
McBroom, Everel B., Sr.* (RS)	P. O. Box 204, Welaka 32093	Welaka-Georgetown
McCall, James H. (PLP)	Rt. 1, Box 179, Steinhatchee 32359	Steinhatchee
McClellan, Marion* (PLP)	402 S.E. 15 St., Gainesville 32601	Chiefland Parish
McHenry, Gayle G. (PLP)	Rt. 1, Box 11D, Chiefland 32626	St. Johns
Miller, W. B.* (R)	2005 N. Gordon St., Plant City 33566	Retired
Mitchell, Robert S.* (SS)	P. O. Box 1452 Trenton 32693	Trenton
Norman, Homer H. (SS)	Box 391, Monticello 32344	Sardis Mem.
Norton, Curtis W.* (LP)	Box 236, Zellwood 32798	Zellwood
Peck, C. L.* (SS)	Box 675, Homeland 33847	Homeland
Pedigo, Richard S.* (PLP)	4707 Redstone Dr., Jacksonville 32210	Marietta
Perkins, John A.* (LP)	Rt. 3, Box 234, Brooksville 33512	Spring Lake
Perkins, Roy G.* (SS)	P. O. Box 566, McIntosh 32664	McIntosh
Pierce, Eugene* (RLP)	P. O. Box 257, Cedar Key 32625	Cedar Key Parish
Pittard, T. Earl* (LP)	Rt. 6, Box 646, Lakeland 33801	Lake Gibson
Prater, W. L. (PLP)	1372 Burgess Dr., Tallahassee 32304	Pisgah Ct.
Redmon, John T. (RLP)	1617 N. 25 Ave., Hollywood 33020	Wesley Chapel
Reeves, Ogden* (LP)	P. O. Box 938, Cedar Key 32625	Cedar Key
Reynolds, Donald E.* (LP)	Box 67, Montverde 32756	Montverde
Rock, Donald F. (LP)	P. O. Box 27, Lake Harbor 33459	Lake Harbor-South Bay
Rolison, Roger* (SS)	Box 94, Fort White 32038	Ft. White
Rossi, Damiand (RLP)	P. O. Box 184, Hernando 32642	Homosassa
Rountree, William A.* (LP)	P. O. Box 475, Newberry 32669	Newberry
Rub, William L.* (SS)	107 S.E. Seneca, Charlotte Harbor 33950	Charlotte Harbor
Ruby, R. Rod* (SS)	P. O. Box 176, Highland City 33846	Highland City
Sampson, Fred* (LP)	Box 85, Sopchoppy 32358	Sopchoppy
Shannon, K. C., Sr. (LP)	Box 68, Coleman 33521	Coleman-Sumterville
Shields, Louis L.* (LP)	3196 Orange St., Boynton Beach 33435	St. Johns
Slayton, Stanley H.* (LP)	513 Laura Lee, Tallahassee 32301	Southside
Smelt, J. Paul* (PLP)	3025 Fairview Ave., Tallahassee 32301	Lloyd
Smith, Golden* (PLP)	1715 Campus St., Jacksonville 32209	St. Joseph
Smith, W. B.* (PLP)	3505 Kilkenny West, Tallahassee 32303	Miccosukee
Smith, Wesley B.* (RS)	1666 N. Lakeview Dr., Sebring 33870	Venus
Spriggs, Guy H. (R)	6688 9 Ave., N., St. Petersburg 33710	Retired
Staples, Carroll W.* (LP)	503 N. Pevetty Dr., Plant City 33566	Sunset Heights
Stewart, W. H. C. (R)	Box 176, Reddick 32686	Retired
Stimson, Roger C.* (RS)	1010 Bear Lake Rd., Apopka 32703	Bear Lake
Stocum, Donald E.* (LP)	2045 Drew St., Clearwater 33515	Assoc., Skycrest
Swyear, William* (LP)	10780 S.W. 56 St., Miami 33143	Westwood
Taunton, David L. (SS)	P. O. Box 75, Mt. Pleasant 32352	Glen Julia Ct.
Taylor, Gerald S. (PLP)	138 S. Hernando Ave., Arcadia 33821	Pine Level
Thompson, James A.* (RS)	P. O. Box 154, Hilliard 32046	Hilliard
Thompson, Robert F. (PLP)	284 Virginia Dr., Winter Garden 32787	Mascotte-Center Hill
Toole, H. T. (R)	502 West Mahoney, Plant City 33566	Retired
Tynan, James F. (PLP)	Box 9, Ave. G., Big Coppitt Key 33040	Big Coppitt
Vause, Neil* (R)	Rt. 3, Box 38A, Monticello 32344	Retired
Veley, R. Earnest* (RS)	Rt. 1, Box 140, Riverview 33569	Wimauma
Waddell, Felix* (PLP)	648 Parker St., Jacksonville 32202	Fairfield
Ward, J. Lawrence* (RS)	1345 Mellonville Ave., Sanford 32771	Geneva
Warner, William B.* (RLP)	Trilby 33593	Trilby-Lacoochie

LAY PASTORS (Continued)

NAME	ADDRESS	APPOINTMENT
Watkins, Alfred (RS)	P. O. Box 104, Penny Farms 32079	Middleburg
Weinrich, Edward* (SS)	Rt. 2, Box 621, Plant City 33566	Cork
Wheeler, L. H. (R)	513 Kensington, Lakeland 33803	Retired
Williams, Harold (PLP)	P. O. Box 294, Citra 32627	Lowell; Scott Mem.
Windsor, W. L.* (RLP)	Rt. 1, Box 141, Lamont 32336	Wakulla
Wolfe, John (SS)	Rt. 4, Box 467 M, Tallahassee 32301	Bethel
Wyrick, J. W.* (RLP)	P. O. Box 56, Pinetta 32350	Pinetta
Zuern, Gerald D. (PLP)	4418 Perch St., Tampa 33610	Thonotosassa

LAY MEMBERS

*William A. Meadows, Jr., Conference Lay Leader; *Mrs. Bruce Gray, President
Conference Women's Society of Christian Service

* Denotes attendance

DELAND DISTRICT: Altoona-Paisley, Robert Latham, Mrs. Charles Perkins, Lawrence Moore, Mrs. Myrtle Shields; Bunnell, *F. A. Reynolds, *Ray Mercer; Crescent City, *Jim Wilson, Mrs. Edna Mae Hulsey; Daytona Beach: Community, *Mrs. Lois Latford, Mrs. Myrle Aeschleman; First, *Henry Bohler, Mrs. Henry Bohler; Livingston, Lloyd Hedgecock, Harvey Deardorff; St. Andrew's, Richard Fellows, *Leslie Buie; DeBary, *Mrs. Ethel Gray, Wesley Saatkamp; DeLand: First, *Jerome Newman, James Clayton, Ralph Clayton, Henry R. Smith; Trinity, *Robert Northridge, *William F. Warden; DeLeon Springs, Mrs. Phyllis Bosely, Leonard Reynolds; Deltona, *Raymond Carosso, Lowell Musselman; Edgewater, *Mrs. C. C. Shaeffer, Mrs. Bessie Mack; Enterprise-Stafford, *Frank Winkler, *Miss Helen Snodgrass; Flagler Beach, Robert Wallace, Hal Jordan; Geneva, *Mrs. W. B. Heath, Mr. W. B. Heath; Hastings-Riverdale, *Mrs. Amos Wyllys, Mrs. Edna Stradford; Holly Hill, *J. M. Smedley; Lake Como, Stephen H. Palmer, Mrs. A. W. Gillespie; Lake Helen, Mrs. Ruth Lesher, Mrs. Bessie Cummings; New Smyrna Beach: Coronado, *George Matson; First, Mrs. A. R. Ivey, Mrs. Willis Settle; Orange City, *Glenn Eggleston; Ormond Beach: First, *John Simpson, *Ralph Anderson; Riverview, *Mrs. E. J. Sullivan, Mrs. Fred Hurlburt; Osteen, *Mrs. Pearl Beatty, Mrs. Joann Peterman; Palatka: St. James, *J. R. Hansford, Frank Robshaw; Trinity, *J. R. Sayers, Robert Beekman; Pierson, Fred Somerford, Mrs. Fred Somerford; Port Orange, *Russel Shannon; St. Augustine: First, B. M. Carr, *J. M. Everett; Grace, Oscar J. Stevens, *Dr. Wilma E. Davis; Sanford: Christ, Clifford Johnson, Vic Arnett; First, *Ralph Cowan, Mrs. D. M. Paul; Grace, *Charles Ely, Mrs. Roger Harris; Seville, John Beck, Mrs. Ruby Coleman; Welaka-Georgetown, A. S. Dodrill.

GAINESVILLE DISTRICT: Alachua, Mrs. Mary Langford, *Mrs. Pauline Fugate; Anthony, *Mrs. Beatrice Shepherd, Mrs. Lester Ramsey; Archer, Miss Mace Anderson; Bellview, John Morse, Mrs. Vera Morse; Branford, Mrs. Wilson Suggs, Mrs. W. S. Ware; Bronson, Clifton M. Griffin; Cedar Key, Mrs. Alice Gordon, Mrs. Otis C. Aleshire; Chiefland, *Cecil R. Smith; Citra, *Leroy Polk, Phillip Bristow; Columbia Circuit, L. C. Owens, *E. C. Terry; Cross City, Joe Shoniker, Mrs. Frances Green; Dunnellon, R. M. King, C. W. Wittschek; Fort White, Johnny Cook, Robert T. Porter, Blanton Owsley; Gainesville: Centenary, T. J. Price, *Mrs. B. T. Tillis, Sr.; Faith, *Mrs. Edna Applegate; First, *J. Francis Cooper, *Mrs. John W. Wilson, E. C. Pirkle, Jr., R. Lee Montague; Southwest, *Aubrey Reece, Mrs. Mary Hayes; Trinity, *Ernest Crone, *George Pridgen; University, *Ron Cookston, Mrs. E. M. Rooks; Wesley, *Ellis Holder, Jimmy Geiger; Hawthorne, *R. B. Baker, Jr., *Mrs. R. B. Baker, Jr., Mrs. Vera Jackson; High Springs, *Mrs. E. W. Wester, Sr., Mrs. H. L. Donally; Interlachen, Mrs. Gladys Usina, Mrs. I. B. Roberts; Island Grove, A. Lynn Ellis; Lake Butler, ; Lake City: First, *Roy L. Crosby, Austin Peele; Wesley Mem., Mrs. Selma Roberts, Mrs. Nonia Williams; Lawtey, Mrs. Mae Wells, Mrs. Mabel Wainwright; McIntosh, *Robert G. Wilson, *Mrs. R. E. Rutland; Melrose, *L. B. Nicholson, *Mrs. O. H. Tillman; Micanopy, *Walter Richardson, *Mrs. Raymond Elholm, Mrs. J. H. Graham; Newberry, Mrs. H. L. Parker, Mrs. L. B. Parker, Mrs. L. B. Gravely, A. K. Allgood, Ralph Emerson; Ocala: Druid Hills, *John H. Clayton, Jr., William Sparkman; First, J. J. Milner, Jim H. Williams, Ted Tucker; St. Marks, *Mrs. Gilbert Halstead, Mrs. William Baker; Oklawaha, Harold Horn, Harry McLay; Reddick, Carl Freimuth, Charles Hargett; St. John, Mrs. W. E. Dunwoody, Mrs. Cecil Marstello; Starke, *Mrs. Titus Olson, Mrs. Nelson Green; Trenton, Mrs. Lottie Bell, Mrs. Gary Perkins; Waldo, Faye Welch, Mrs. Bessie Beville; Wellborn, *T. J. Geiger; White Springs, W. B. Feagle, Mrs. Sally Wiggins; Williston, *Mrs. L. W. Rutland, J. H. Cheely; Worthington, Gary Sandel.

LAY MEMBERS (Continued)

JACKSONVILLE DISTRICT: Baldwin-Bryceville, A. W. Ferrell, Mrs. A. W. Ferrell; Callahan, *James Thomas, T. B. Wells, Jr.; Fernandina Beach, Exteen Corbett, *Mrs. Tom Oliver; Green Cove Springs, *Joe Morris, Orville Baumgarner; Hilliard, Mrs. H. J. Youngblood; Aldersgate, *M. A. Todd, L. E. Robinson; Arlington, *Ted W. Bergquist, *Mrs. T. W. Bergquist, *Furman J. Goree, *Mrs. Furman J. Goree; Avondale, *Hugh S. Crosson, Sr., Mrs. Jeanette Clark; Dinsmore, Chester Johnson, *John Schultz; Epperson Memorial, *Hugh Elmer, Mrs. Hugh Elmer; Fairfield, Mrs. Linda Potts, Mrs. Brenda Potts; First, *D. C. Dawkins, Sr., Jefferson Carey; Forestview, R. W. Taylor, Sr., A. R. Zigler; Fort Caroline (Gilmore), John Dobbs, M. E. Haltiwanger; Garden City, Ted Alvarez, Jr., Don McMullen; Glynlea, *Mrs. Ellen Austin, Mrs. W. R. Finklea; Good Shepherd, Ed Martin, *Raymond Harris; Hendricks, *G. H. Carter, James Terry; Highlands, *Mrs. Nell Lewis, Robert Altman; Hutto Chapel, *Mrs. A. C. Randolph; Inman Memorial, *A. E. Galloway, Mrs. A. E. Galloway; Lake Shore, *R. A. Cumming, Jr., R. E. Forster; Lakewood, *Charles M. Bumstead; Main Street, Ed. L. Whitfield; Mandarin, *Maynard Tindell, Mrs. H. O. Hill; Marietta, K. L. McPeak, Mrs. K. L. McPeak; Murray Hill, *Henry Moore, Dr. Frank P. Wood; Normandy Village, Everett Redmond; North Shore, *C. A. Reinhold, *Mrs. Ira S. Harley; Oak Crest, *R. S. Quarterman; Ortega, *E. Vernon Townsend, William H. Maness; Peeler Memorial, Verlon H. Pridgen, Carl Holbrook; Riverside Park, *Gordon Blalock, Mrs. Morris A. Spooner, *Morris A. Spooner, Martin Fryer; Riverview, W. I. Carr, *William Sessions; St. Marks, *Herbert Moulton, Lewis Givens; St. Paul, Hardin A. Goff, Mrs. James Gugeler; Snyder Memorial, *Miss Enid Mathison; Southside, *John G. Moore, Jr., G. Lester Loggins, Jr., *Mrs. Hugh Wilcox, Roger W. Linville; Southside Estates, *Robert Toerpe, Mrs. Ruth Foster; Springfield, *Mrs. W. J. Peters, M. W. Davis; Spring Glen, *Eddie Harmon, Sherman Staples; Swaim Memorial, *Lloyd S. Lyle, Carl Chambliss; Trinity, E. R. Pemberton, Mrs. E. R. Pemberton; Wesconnett, *H. E. Stacy, *Mrs. H. E. Stacy; Wesley Memorial, *Ernest Padgett, William Eatman; Woodstock Park, *Dan Millan, Albert Thompson; Beaches: Beach Church, Fred T. Long, *Lester A. Bostian; Christ, *C. Ben Robertson, Mr. N. P. Bullington; Maccleny, *Dr. Richard Johnson; Middleburg, C. A. Newnham, W. D. Phillips; Orange Park: Asbury, Leonard Lemke, Glenn Ryan; Calvary, Alex Compton; Orange Park, *Harley H. Broom, Mrs. Danny E. Morris; Yulee, Mrs. W. H. Flood, Mrs. C. A. Flood.

LAKELAND DISTRICT: Alturas, *Nina Voight, Martha Underwood; Auburndale: First, *Mrs. Margaret Dana; Lena Vista, *Mrs. W. A. Bordner, Mrs. Gordon Pate; Eloise, *Mrs. Marie Dix; Bartow: Asbury, W. O. E. Henry, R. G. Cayce; First, *Mrs. L. F. Blankner, Mrs. Jesse Willson; Blanton, Mrs. Alfred Soar, Mrs. J. H. Hancock; San Antonio, Mrs. Charles Carey, Mrs. A. R. Burnside, Jr.; Bushnell, James Constable, *Mrs. M. G. Potter; Clermont, *Dr. J. F. Crane, Mrs. Rosa Keefer; Coleman/Sumterville, *Imogene Caruthers, Clayton Wicker; Dade City, E. V. Folkes, *Mrs. Sydney Houston; Davenport, Mrs. Virgil Harris; Dundee, Rev. Homer Fintel, Mrs. Henry George; Wahneta, Jesse Stanfield, Clabe Sherman; Ft. Meade, *Mrs. George Carefoot, Mrs. Ralph Durrance; Frostproof, Tom Jaques, W. A. Jaques; Fruitland Park, Werden Green, *Mrs. Ruth Hine; Groveland, E. W. McCauley; Haines City, *Henry J. Hermann, Mrs. W. J. Moss; Highland City, *James Cooper; Homeland, Mrs. Gus Weyland, Mrs. H. T. Touchtone; Indian Lake Estates, *Alvin Perkins; Sun Ray, *Harry Toops, Earl Russell; Kathleen, *Mrs. P. E. Hardaker, Mrs. E. J. Ridings; Lady Lake, *Perry Fuller, Mrs. Verna Brader; Lakeland: Cleveland Heights, *Carl Henton; College Heights, *Mrs. Charles T. Trift, Jr., *C. E. Campbell; Crystal Lake, *John Roddenberry, Jack Dalton; First, *Leroy Northrup, Charles N. Johnson, Mrs. A. O. Meier, Mrs. Walter S. Ramage; Lake Gibson, D. W. Reeder, *Mrs. Leah Pittard; Lakewood Park, *Mrs. S. O. Nagy, Mrs. W. G. McGinnis; Methodist Temple, *Philip Haddock, Mrs. William Lee; Orange Heights, *C. W. Maris, Mrs. C. V. Romig; Trinity, *V. K. Jenkins, Mrs. W. R. Waterson; Wesley Memorial, *P. G. Mann, *Mrs. L. H. Wheeler; Lake Alfred, *Mrs. Hayse C. Luce, Mrs. Alfred Pusch; Lake Panasoffkee/St. Catherine, *Mrs. W. M. Knight, Mrs. Holmes Souther; Lake Wales, *R. Hudson Burr, Jr., *Mrs. Esther Schaaf, Robert E. Lassiter, Jr., *John Bailey; Leesburg, Christ, *Al Smith; Morrison, *Byron Herlong, *James R. Gregg; Mascotte, *Mrs. Alice Wynn; Center Hill, Mrs. R. L. Carpenter; Mulberry, *Ernest H. Croft, Mrs. Edith Matthes; Oxford, *Mrs. Don LaVeigne, Brown Collier, Alex Forrester; Ridge Manor, Bliss Bowman, Emory Temple; Trilby/Lacoochee, W. K. Russell, Mrs. J. J. Hicks; Webster/Linden, Johnny Lance, Miss Jane Hayes; Wildwood, *John Durham, A. B. May; Winter Haven: Beymer Memorial, *George O. Meyer, *Mrs. D. W. Moreland; St. John's, *John Crisp, John Starke; Trinity, *Roy Beard, J. C. Thomas; Zephyrhills, *Mrs. Roger Sibley, Mrs. J. W. Kerr.

MELBOURNE DISTRICT: Cocoa, Fred L. Bohlen, *B. W. Simpkins; Cocoa Beach, *Herb Kennedy, Fred Stevens; Eau Gallie: Emmanuel, *Earl Powlas, Louise Kraper; St.

LAY MEMBERS (Continued)

Paul's, *George Wiggins, LaRue D. Hilmer, *Mrs. George Wiggins, Mrs. LaRue D. Hilmer; Ft. Pierce: Community, *E. S. Huber, Jesse Lenhart; First, *L. Neil Radebaugh, W. T. Long; White City-Lakewood, *Mrs. C. L. Keesee, William Ryon; Melbourne: First, Warren Foster, Mrs. Donald Crist, Mrs. Warren Foster, Art Beach; Hope, *John Hinkson, Russell Tolley; St. Mark's, *Roy Forsythe, Don Bullard; Wesley, *Ed Krickle, Mrs. Ed. Krickle; Merritt Island: Georgiana, *C. K. Hall, Mrs. C. K. Hall; Grace, *B. J. Smith, Mrs. Homer Lambre, *Donald J. Marritt; Mims, *Mrs. Bernard Roberts, Mrs. Basil Rogers; Okeechobee, *R. H. Palmer, Jr., Clyde McCracklin; Palm Bay, Dale Gearhart, James Bowman; Port St. John, *Clara Mae Williams, Claude Stice, Sr.; Port St. Lucie, *Abbott Andrews, Cecil Goddard; Rockledge, S. Harold Roach, Dorothy Kellar; Roseland, C. A. Bachmann; Satellite Beach, Donald Maynard, Alex Archer; Sebastian-Fellsmere, Mrs. Kenneth Klave, *Mrs. Annie Starkey; Titusville: First, *James Herring, Joe Moxley; Indian River City, *Leon Stafford, Frazier Phillips; St. Andrew, *Warren D. Thompson, Mrs. F. L. Dodd; Vero Beach: Asbury, *Charles Haas; Christ-By-the-Sea, *Fred Cook, Mrs. Fred Cook; First, *Darrell Fennell, *Millard Hartsook; Wabasso, Alice Epperson, *Mrs. Dewey Chalfant.

MIAMI DISTRICT: Homestead: First, *Mrs. Helen Stahl, John Wichard, *Lester Smith, George Ledford; Florida City, Mrs. W. Harold Sloan; Redland, *Mrs. Bodil Lowe, Mrs. C. C. Spencer; Silver Palm, *Joseph Irwin; Key West: El Salvador, Manuel Garcia, Felix Mesa; First, *Graham Goodell, Mrs. Graham Goodell; Fleming Street, *Norman Lowe, Carl Bervaldi; Big Coppitt, Tom Buckner, Marla Buckner; Ley Memorial, *Mrs. Ralph Arias, Ralph Arias; The Keys: Big Pine, Ralph Higgs; Marathon, *L. P. Bratton, Mrs. L. P. Bratton; Matecumbe, *Robert E. Baad, Wilbur Mead; Tavernier, *Stephen Lanphear, *Mrs. Stephen Lanphear; Greater Miami: Allapattah, *J. W. Taylor, James I. Jones; Bryan, *Karl Frese, Mrs. Karl Frese; Carol City, *William J. Hines, Garland Atkinson; Christ, *Mrs. Lillian Scott, Mrs. Mary Roberts; Coral Gables First, *Charles I. Babcock, Jr., James H. Peck, *William L. Gray III, Mrs. John E. Junkin, Miss Helen M. Carnine, *John C. Barber; Coral Way, Fred Amoury, *Don F. March; First Miami, *J. Grady Phelps, *Mrs. Conrad Arnold, Ralph E. Lund, Mrs. J. Wesley Clark; Fulford, *William H. Bruce, T. J. Cashdollar; Grace, *Dennis McDonough, Everett Curry; Hialeah First, *Mrs. Tess Rogers, Mrs. Alice Roudenbush, Ramon Marrero, Carlos DePaz; Kendall, *William Miller, Mrs. James Brown; Lakeview, *Carl P. Stephens, Mrs. Opie Clayton; Miami Beach, *Richard Cooper, A. R. Dickterenko; Miami Lakes, *James W. Herlong; Miami Springs, *V. Mil Searls, Hoyt A. Smith, James W. Hagood, Charles Pickard; Norland, *Ellis Joyner, John McFarland; North Hialeah, *Vernon W. Schmid, James H. Durr; Ojus, *R. D. Coulter, Mrs. J. H. Medlin; Olympia Heights, *Malcolm Smith, Harry R. Davis; Opa Locka, Mrs. James Hamilton; Palm Springs, *Ray Smith, James Rose; Perrine Peters, *Robert Metzker, *Mrs. LaVeta Burkhardt; Peace, Don Ball; Trinity, Miss Ura E. Todd; Rader, *Mrs. D. L. Richardson; Riverside, Walter W. Marquis, Stafford Pinder, Miss Lillian Fernandez, Mrs. Luis Diaz deArce; Rudy Memorial, Mrs. Harry H. Weiss; St. Paul's, *Lester C. Wilhelm, James Geiger, Jr.; Sellers, *Mrs. Anne Voytek, Mrs. Cornelia Sands; South Miami, *T. Rea Wilson, *Edward J. Hencinski; Southwest, *Dewey A. Mitchell, A. Allen Jameson; Tamiami, *Miss Merlene Hopper, Mrs. Merle Hopper, *Roberto Perez; Wesley, *Mrs. Thelma Moshier, Mrs. Ruth Cooper; Westwood, Bob Revell, Ray Packard.

ORLANDO DISTRICT: Apopka, *B. W. John, M. M. Hooper; Bear Lake, None; Casselberry, Marvin McClain, *Leonard Casselberry; Eustis, *Wesley Parman, *Willard Reed; Kissimmee (Shingle Creek), *Miles Bordan, Mrs. Miles Bordan; Kissimmee First, *Murray W. Overstreet, Jr., *Mrs. Rea Overstreet, Jr.; Lockhart, *Charles Allen, Frank Johnson; Maitland, H. R. Bridgewater, James Byrd; Montverde, None; Mt. Dora, *Harry Foster, Dr. Arthur Kimberly; Ocoee, *C. B. Terry, Ben Griffin; Azalea Park, David Mease, Sr., Harvey House; Bonnevill, *Mrs. Charles Marsh, Mrs. Harry Baer; Broadway, W. A. McCree, Jr., Howard Rybolt; Christ, *Elvira LeProvost, Lula Osenton; College Park, *George Bayless, Mrs. Ann Johnson; Concord Park, *W. D. Holland, D. J. Harvey; Conway, *Mrs. Robert Caruthers, Mrs. Robert Walden; Curry Ford Rd., John Moore, Charles Crain; East Orlando, *Francis Wright, Helen Haigh; Epworth, *Don Craver, Frances Lake; First Orlando, *Jack Inman, *James Layne, *Mrs. A. F. Turner, William Mitchell, *C. S. Radebaugh, Mrs. Richard Simpson; Goss Memorial, *F. S. Faucette, *C. W. McGiness; Grace, *John Kennedy, *R. Allen Durling; Holden Heights, *I. H. Thomas, *Mrs. Beulah Wyatt; Kirkman Road, Mrs. Blondell Reed, Mrs. Flora Anderson; Pine Castle, Keith Taylor, Dr. Robert Curry; Pine Hills, *Vernon DeWald; Reeves Memorial, *Mrs. John Bishop, W. C. Logue; St. Paul's, Richard Knuth, Richard Robinson; Taft, *Mrs. Robert Smith, J. W. Langley; Trinity, John C. Gilbert, Mrs. John C. Gilbert; Union Park, *Herbert Zebuth, Eugene Bourgeau; Oviedo, *Jack Bratton,

LAY MEMBERS (Continued)

John Evans; St. Cloud, *Charles Yager, John D. Crawford; Tavares, *Kenneth Sears, Mrs. Dorothy Frazer; Umatilla, *Henry Kinnard, *Mrs. Henry Kinnard; Winter Garden, *Frank Roper, Neil Dale; Aloma, *Dorothy Zeak, Lou Weiss; Winter Park First, *James G. Lindsey, *Elmer Brown; St. Andrew, *Lawrence C. Olsen; Zellwood, *Mrs. Marbel Edwards, *Marbel Edwards.

SARASOTA DISTRICT: Alva, *Coleman Minor, *J. M. Syfret; Arcadia, *Mrs. B. B. Blont, John C. Woodley, Sr.; Avon Park, *Clifford C. Smith, Mrs. Hubert Bussard; Boca Grande, Mrs. Mary Frances Thompson; Bonita Springs, *Charles Hunt, Mrs. Charles Hunt; Bowling Green, Mrs. Doris Howze, *Mrs. Marie Polk; Bradenton: Christ, *Mrs. Harold Mills, Mrs. C. T. Sanderson; Emmanuel, *Mrs. Mae Kinker, Roy Brower; First, *W. J. Shelton, Mrs. John K. Macdonald; Manatee, Mrs. Myrtle Valentine, Mrs. W. S. Barrows; Trinity, *John Crowder, Harold Haley, *Mrs. Fred Hemby, Archie Powell; Cape Coral, C. C. Sprott, Mrs. C. C. Sprott; Charlotte Harbor, *Albert Willis, Mrs. Albert Willis, *Mrs. Stella Spencer, George Roof; Englewood, *Mrs. Lucile Marx, Mrs. Edith Paulsen; Estero, Frank Godbey, Tom Atkinson; Ft. Myers: Beach, H. B. Foster, *Clarence Klinger; Central, *George Thompson, J. W. Burns; Edgewood, Mrs. C. A. Bruner, Mrs. Ellen Navarra; First, *Mrs. H. Q. Jones, Lewis Barber, *Tom Smoot, Jr.; Wesley Memorial, Ralph Hocker, *Gene Zollinger; Ft. Ogden-Cleveland, W. Barnwell, Mrs. W. Barnwell, *Leonard Lewis, Mrs. Leonard Lewis; Golden Gate-Marco, *Ed Landrum, Mrs. Lend Zimmerman; Harbour Heights, *Mrs. Marie Peel, Mrs. Virginia Host; Hardee County—Spanish Mission, ; Immokalee, *Warner Moss, Mrs. Mae Black; Labelle, *Mrs. Julius A. Melcer, Julius A. Melcer; Lake Placid, *J. C. Durrance, C. O. Howard; Lehigh Acres, *John Pickett, Glenford Leonard; Myakka City, James Russ, Elinor Russ; Naples: East, Dr. Helen Wilcox, *Mrs. Lucy Storter; First, *Mrs. Albert Tatu, Robert Grab; North, *Howard Forrester, Ralph Conway; North Ft. Myers, *James Stevens, Donald Strawser; N. Port Charlotte, *Mrs. Fred Scott, Mrs. Nina Brigham; Olga-Ft. Myers Shores, Mrs. John Walker, *Mrs. William Cusick; Oneco, *Mrs. Jerone Horning, Homer Frink; Palmetto, William Shepherd, Murray Harrison; Parrish, *Henry Simmons, Mrs. Henry Simmons; Pine Island, Edward Dunn, Mrs. Edward Dunn; Pine Level, Mrs. Jesse Daye, Mrs. Dillie Underwood; Port Charlotte, *Paul Mallay, Fred Carey; Punta Gorda: First, *Pershing Thompson, Mrs. Pershing Thompson; Friendship Com., *Earl J. St. Marie, Mrs. Earl J. St. Marie; Samoset, H. C. Traylor, R. B. Simmons; Sarasota: Calvary, Floyd Bowers, *Dr. Frank Lusby; First, *Caps Porter, Richard A. Jensen, C. B. Waugh, William Collins; North, *Mrs. Glendon R. Long, Mrs. Vanis Reynolds; St. Johns, *Mrs. Richard Knight, Richard Knight; Trinity, *Elisha Worsley, Mrs. Elisha Worsley; Vamo-Miakka, *Leonard Fuller, Robert E. Shinn; Sebring: First, *Mrs. H. V. Weems, C. Robert Disher; St. John, W. Raines, Mrs. Alice Raines; Terra Ceia, Norman Strauss, Mrs. W. L. Ciyatt; Tice, *E. R. Sunley, Asa Horton; Venice: Grace, *Robert Gamble, Ralph Gould, *Mrs. Robert Gamble, Mrs. Ralph Gould; Nokomis, *Hugh Kefauver, Mrs. Bruce Rigby; Venus, Mrs. Joe Tucker, Mrs. C. L. Strandberg; Wauchula, Charles Baggott, Sr., *Mrs. F. K. Sessions; Zolfo Springs-Nocatee, Bartley Sapp, Mrs. Paul Montgomery.

ST. PETERSBURG DISTRICT: Anona, *Mack P. Storm, Arthur M. Upshaw; Belmont Park, *Charles Claus, Mrs. Charles Claus; First, Clearwater, *William N. Strack, Nelson Vogel, Mrs. William N. Strack, Mrs. Nelson Vogel; Friendship, *Orin A. Summy, James F. Smyth; Skycrest, *Cecil Frazier, Robert Tietze; Crystal River, *Guy Camp, *Mrs. Guy Camp; Curlew, *Ben Lindsey, Mrs. Bob Weimert; Dunedin, First, *John A. Martin, Mrs. John Martin, *Mrs. C. E. Renfroe, C. E. Renfroe; Union, Lawrence A. Broms, *Mrs. Lawrence A. Broms; High Point, *Mrs. Elza Dellinger, Miss Lena Blake; Holiday Community, Cecile Ball, *Mrs. Lillian Flemming; Homosassa, Milard Ball, Mrs. Bessie Ball; Hudson, *J. R. McCallian; First, Largo, *Mrs. Charlotte Lattimer, *Olen McCalister; St. Paul, Ray L. Beavers, *Fred H. Miller; New Port Richey, *Dr. James Marlowe, Mrs. Murray Henry; Oldsmar, *Edward Manny, C. A. Womer; Palm Harbor, *Mrs. Fred Kingery, George Ulmer; Pinellas Park, *Ben Hogan, Fred Nichols; Safety Harbor-Sylvan Abbey, *Mrs. Charlotte Boyle, Mrs. Mary Baum; Albright, *Mrs. Coral Voorhis, Tom McAnelly; Allendale, *J. Dowling Cherry, Carlton R. Reichert; Childs Park, *Don Cole, Roy E. Finch, Jr.; Christ, *Leonard M. Freeman, Elmer E. Grossheim, *C. Nelson MacDaniel, Robert M. Thrush; Clearview, *Chester Bounds, Mrs. Chester Bounds; Enclid, *Herbert Hogate, John Davies; First, St. Petersburg, *William J. Clapp, Mrs. Ruel B. Gilbert, C. Clifton Pruitt, Robert Ulrich; Grace, *James E. Siar, John Goodman; Gulfport, Ken Evans, Dr. J. L. Allen; Lakewood, *Frank Boore, Alan Marsh; Lealman, *Mrs. M. C. Jinkins, Lee W. Luttrell; Northside, *Henry Nelson, *Mrs. Henry Nelson; Pasadena, *E. J. Groschen, Gerald Dangler, *George Conrad, Mrs. Mary

LAY MEMBERS (Continued)

Lewis, Jay Walker, Ralph LaVallee; Riviera, *Milton Anderson, Mrs. Milton Anderson; St. James, *Roy Webber, Fred Shaw; St. Luke's, Clay Pruitt, Mrs. Clay Pruitt, *Mrs. Allan Pratt, *Allan Pratt; St. Mark's, *Mrs. Erma Alford, Hardy Avera; Trinity, *Leonard Whipple, Charles Gras; Wesley Memorial, *Herb Utes, Harry Shepherd; Aldersgate, David Link, David Bruneau; Calvary, *Leo Kallinger, Ones Walsh; Oakhurst, *John Kerr, Ed DeVorkin; Seminole, First, *William F. Buchholz, Jesse W. Johnson, *Horace T. Cole, Carlton Beard; Tarpon Springs, *Lloyd Enoch, Mrs. Olin K. Hartley.

TALLAHASSEE DISTRICT: Apalachicola, Corey Henrickson; Carrabelle, *James Bockelman, J. L. Mayton; Chaires, *Mrs. Rosa Chaires; Chattahoochee, *Norman James, Sr., Mrs. Dan Devine; Eastpoint, Mrs. John C. Williams; Glen Julia, O. F. Shepherd, Mrs. Dan Grubb; Greensboro, *Mrs. Lyon Crosby; Greenville, *Mrs. Eloise Reams, Mrs. Sebye Leggett; Havana (Salem), M. D. Dees, B. E. Leverette; Jasper, *Foster Shepherd; Jennings, Mrs. J. V. McCall, Sr., Mrs. Evy Kinsey; Lee, *Roger Williams, *Gilman I. Cresey, Laura A. Koons; Live Oak, *Jack White, Mrs. Jack White; Liberty Circuit, L. Davis Keever, Gilmore Cresey, Daniel Stoutamire; Lloyd, Mrs. M. D. Walker, *Mrs. J. Paul Smelt; Madison, *Ben S. Waring, C. S. Blalock, Jr., Fred Mickler; Mayo, *Mrs. Pearl Dees, Cliff Davis, Howard Taylor; Miccosukee, Jack Cromartie, Frank Bradley; Monticello, *Ralph Norman, *Edwin Finlayson; Perry, First, *Luther Cox, Sr., Harry W. Wilkes, Alton H. Wentworth; Perry, Grace, Mrs. Iris Jackson, Mrs. Annie Attaway; Pinetta, Mrs. Eva Bennett, Mrs. Mary Louise Farnell; Pisgah, Mrs. Edith Allen, Miss Mabel Moore; Quincy, Centenary, *M. B. Bates, Jr., Raymond Hurst; Quincy, Forrest Hills, *Wallace McCormick, Mack Brunson; Sardis, *Mrs. C. M. McClellan, Mrs. Theodore Smith, Mrs. Leslie Hatchett; Shady Grove Circuit, *Mrs. Florida Simpson, Mrs. Edna Flores; Sopchoppy, *Warren Harden, Mrs. Gertrude Brown; Steinhatchee, Mrs. Ruth Hembry, Mrs. Ethel Blake, Mrs. C. E. Peele; Tallahassee: Bethel, Charles Strange, Robert Vause; Calvary, O. J. Steverson, Mrs. Ruth Gordon; Gray Memorial, Ed Rogers, *Ken Forehand; John Wesley, *John H. Parker, Carson Sinclair; Saint Paul's, *W. D. Gray, Mrs. W. D. Gray, *Mrs. Guy Thomas; Southside, *Mrs. Josephine Williams, Mrs. Winnie Christmas, Dan Mills; Tallahassee Heights, Charles Gilbert, Ray Warner; Trinity, J. D. Williamson, Fred Tyler, *Ernest Menendez, Sam Teague; Waulla, Ralph Masters, Mrs. Bruce Alford; Waukeenhah, *Mrs. Sam Snider, Mrs. Emma Walker; W. Madison, Claude Duval, Roy Bush; Woodville, Mrs. Granville James, H. L. Levy, Sr., Mrs. H. L. Levy, Sr.

TAMPA DISTRICT: Brandon: First, Mrs. Sue Cressler, Mrs. Bettie Wasdon; St. Andrews, *Mrs. K. S. Perdue, Mrs. Stephen Lake; Village Chapel, *Mrs. Nancy Mook, Joe Wenger; Brooksville, W. C. Hutto, *E. D. Gothberg; Cork, R. F. Wynne, W. S. Kirkland; Dover, *Mrs. Marion Wilson, Farris Faulkner; Floral City, Mrs. I. Morris, Hilton Higginbotham; Gibsonton, *Guy Forbes, Mrs. Edith Rider; Hernando, Frank Smith, *Fred Criss; Inverness, August J. Mergl, Mrs. O. S. Cleveland; Keystone, *Guy Kingery, Mrs. Ortha Mae Rogers; Lake Lindsey-New Hope, *Charles Green, Mrs. Charles Green; Lutz: First, *Mrs. Mary Brant, Claude Wilson; Patterson Memorial, *Dr. A. S. Weakley, *Mrs. A. S. Weakley; Plant City: First, *Roy E. Thacker, Victor Barton; Grace, *Glen Pletcher, Mrs. Becky Grooms; Knights, *Mrs. Letha Seiver, Mrs. Eula Carlton; Sunset Heights, C. W. Booth, *Paul Fisher; Trinity, *W. T. Clark, Mrs. W. T. Clark; Riverview, *Mrs. J. S. Meadows, Mrs. Harmon Robinson; Ruskin, *Alex MacKinnon, Dr. James Williams; Seffner, *Leo Chase, Mrs. John M. Naugle; Springhead, *Mrs. John Wood, Mrs. Harry Donn; Spring Lake, *Mrs. Ruth Wernicke, Mrs. Ruth O'Berry; Tampa: Bayshore, *W. J. Ballensinger, J. Ed Smith; Branscomb Memorial, *Mrs. Monroe Byrd, Mrs. Floyd Hancock; Christ, *Mrs. Electra Harbison; Faith, *Mrs. Charlene Armstrong, Mrs. Katherine Repass; First, *Ralph E. Robison, M. C. Duncan; *Lamar King, Mrs. Floy Langford; Forest Hills, *Morris Love, Paul Neely; Good Shepherd, *Mrs. Edna MacCammon, Mrs. Violet Pinegar; Grace, *H. E. Daniel, Mrs. Ruth Gill; Highland Avenue, J. P. Williams, *Mr. L. L. Henry; Hillsborough, C. L. Addington, *Mrs. Fred Foster; Hyde Park, *Palmer Smith, Glenwood Lamb, *Miss Kathleen Gerald, Dan Stowe; Interbay, Mrs. Leslie C. Chiles, *Mrs. Ethel Fox; Lake Magdalene, *Mrs. Mary Spielman, Mrs. Ruth Bexley; Manhattan Avenue, *Claude N. Gates, Lee Harrington, Dr. Hoyt C. Hall, Mrs. Eather D. Chamberlain; Nebraska Avenue, Mrs. Florence Marlowe, Charles W. Brown; Northeast, *Harry C. Harvey, Council Hardin; Oak Grove, *A. A. Van Fleet, *John Redman; Otterbein, *Dr. David Cavanagh; Palma Cela, *Edward Boardman, Sr., George Ericksen, *Carey R. Miller, Mark W. Curry, Jr. Tampa: Port Tampa, *Mrs. John Lynn, John Lynn; St. John, *Frank Woodhead, Mrs. Frank Woodhead, Paul Gurney; St. Paul, Oscar Bonis, George Mitchell, Mrs. Mary Soler, Miss Maria Lehnus; Sarah Spencer (Calvary), J. A. Neeld, Sr., Herb Brown; Seminole Heights, *J. A. Hipp, Ben

LAY MEMBERS (Continued)

Campbell; Tampa Heights, *Mrs. Iva Jernigan, Mr. and Mrs. B. L. Dickson, *Ray Sparlin; Tampa Heights Spanish, Mrs. Rosa Corras, *Mrs. Ara Zapata; Temple Terrace, James D. Ray, Dr. Al Lawton, *W. W. Rucker, Mrs. Al Lawton; Trinity, George W. Halstead, Miss Rita Harnett; Wesley Memorial, *Marion Hudson, John Wilks; Thonotesassa, *Mrs. Dorothy Stenstrom, Mrs. Frank Love; Wimauma, Marvin Pitkin, Mr. and Mrs. James Black.

WEST PALM BEACH DISTRICT: Belle Glade, *Robert Hooker; Boca Raton, I. Vernon Williams, *John Mitchell; Boynton Beach, First, *Ralph Nettles, *Curtis Weaver; St. John's, ; Canal Point, *A. R. Harrington, Stanley L. Hooks; Clewiston, *Mrs. W. M. Read, Mrs. Fred Sikes, Lil Moore; Dania, *Jeannette Eby, *Lillian McMillan; Davie, *H. E. Throne, Mrs. H. E. Throne; Delray Beach, Cason, *Leland Walker, A. J. Strobridge; Ft. Lauderdale: Aldersgate, Mrs. Vivien Nordham, Mrs. Lorraine Boone; Christ, *Joseph King, Homer Finlay; First, *Mrs. Leroy Hunter, Mrs. Evelyn May, Mrs. Guy Nivens; Melrose Park, *Dr. Otto Walter, John Gregory; Merrell, Mrs. Robert Ward, Richard Heltzel; Park Temple, *James Ellington, Merlin Marks; St. Andrews, Alfred F. Breennan, John Martin, J. G. Carr; Wesley Chapel, Mrs. Marian Willis; Hallandale, Miss Hazel Kneale; Hollywood: Epworth, *Walter W. Keller, Harold Cochrane; First, S. Lambert Huffman, *Emerson Oberlin; Hollywood Hills, *William Boehmer; West Hollywood, *Russell VanScyoc, Mrs. Julian Clay; Indiantown, *Dan Coon, Mrs. Mini Letson; Jensen Beach, Herbert L. Smith; Juno Beach, Georgia Hetrick, George Johnson; Jupiter-Tequesta,

Lake Worth: Calvary, *Roy Garnett, Pierce Haynes; Lakeside, *Doris Sprague, Earl Kimble; St. Luke's, *Dr. Louis Mitman, *Mrs. Louis Mitman; Light-house Point, Trinity, *Dr. Arthur L. Eberly, Jr., Allen M. Potter; Margate, *Mrs. Byron Settle, Mrs. Lawrence Cunningham; Miramar, Arthur Hawley, Fred Herbst; Moore Haven, Mrs. Faye Yoder, Mrs. Gladys Stalls; Oakland Park, *Elmer Jones, Mrs. Elmer Jones; Pahokee, *Lloyd Hundley, Dr. R. L. Hatton; P. B. Gardens, Trinity, Louis McBane, *Gil Hataway; Plantation, Mrs. Paige Choate; Pompano Beach: First, *Frank H. Furman, Jr., Edmund G. Brewer, *Hugh E. Root, Wayne Collier; North District, *Charles E. Price, Samuel Wotring; Riviera Beach, *Donald Bedford, Carl Perkins; Stuart, *C. R. Ashley, *Mrs. E. S. Doherty; West Palm Beach: First, M. P. Anthony, *Clark L. Jackson; Good Shepherd, Tom Ruehl, *Charles Baxter; Grace, Robert Mansbridge, *W. L. LaGrange; Northwood, *Mrs. R. L. Ferrell; Wagg, Gene E. Tidwell, John M. Boise.

LOCAL MINISTRY

DeLand District

Local Preachers

James Clarence Coston, First, DeLand; A. S. Dodrill, Welaka; Thomas M. Field, First, St. Augustine; Bernard Luther Harkey, Paisley, Altoona; James Milburn McLeod, Trinity, DeLand; Charles Pierce, Trinity, Palatka; Russell Pinder, Trinity, Palatka; E. Joe Schmidt, Georgtown; Mrs. William E. Timms, First, Sanford; Benjamin M. Walker, Community, Daytona Beach; Shin Yoshida, Trinity, DeLand.

Local Deacons

Clarence Arthur Beatty, Osteen; Lawrence E. Dixon, First, St. Augustine; Albert Francis Donovan, DeLeon Springs.

Local Elders

Dr. Wilma Davis, Grace, St. Augustine; Lawrence E. Denslow, Stafford, Enterprise; Jasper Lee Jones, Community, Daytona; G. B. Tucker, Pierson; Chester A. Webb, Trinity, DeLand.

Gainesville District

Local Preachers

Robert T. Bridges, First, Ocala; J. Ralph Burton, Jr., First, Ocala; Mrs. Sandra Jean Christian, Micanopy; Darrel Cochran, Archer; Henry Cribb, Branford; John Daniel, First, Ocala; Donald Denton, Lawtey; Charles Wesley Ellis, High Springs; Joseph Fulford, Wando; T. J. Geiger, Wellborn;

LOCAL MINISTRY (Continued)

Mrs. Carol Gilbert, Bronson; Charles V. Gilmore, Centenary; Lloyd Hampton, Worthington; Charles O. Harrison, First, Ocala; David Jeffares, White Springs; Walter R. Matthews, Jr., Wellborn; Ralph Edward Paige, First, Gainesville; Roy Gary Perkins, Trenton; Roger W. Rolinson, Jr., Fort White; David Taunton, Lake Butler; Jesse Young, St. John's, Marion.

Local Deacons

Robert Sterling, Univ., Gainesville.

Local Elders

Otis Aleshire, Cedar Key; C. D. Davis, Columbia Circuit; Thomas C. Geyer, Wesley Mem., Lake City; Frances Wesley Kokomoor, University, Gainesville; Edwin Farris Mayton, Lake Butler; John Olive, Wellborn; Delron L. Scudder, University, Gainesville.

Jacksonville District

Local Preachers

Ernest Grose, Arlington; Ralph A. Jones, Jr., Green Cove Springs; Kenneth L. McPeak, Marietta; J. P. McRae, Wesley Memorial; Marvin W. Olin, Middleberg; Julian Palmer, Hilliard; Richard Carson Pedigo, Marietta; Earle L. Prevatt, Woodstock Park; Pearl Richards, Orange Park; Alvin J. Smith, Lake Shore; Phil Smith, Murray Hill; L. B. Suther, Arlington; Felix Waddell, Fairfield; E. P. Whitworth, Callahan.

License Lapsed

D. Tyree Gregory, Jacksonville Beach Meth. Richard Morton, Arlington.

Local Deacons

Arthur Koons, Hilliard; James Luther, Callahan; W. G. Mullinex.

Local Elders

Harold K. Bowen, Dinsmore; H. B. Hodgkins, Murray Hill; Z. V. Mason, Avondale; Colvin Parker, Wesconnett; Francis Smelt, Inman Memorial.

Lakeland District

Local Preachers

David L. Aldridge, Methodist Temple; Charles H. Birdsong, Jr., St. John's; Richard H. Campbell, Webster; Wallace B. Draper, Orange Heights; Frank E. Foland, First, Lakeland; William S. Hancock, Dade City; Lt. Timothy Hardee, College Heights; David H. Knight, Methodist Temple; Martin L. Marsh, Panasoffkee; Jerome H. Morgan, College Heights; Homer E. Owen, Morrison; Calvin E. Reames, Jr., First, Lake Wales; Alfred C. Roberts, Zephyrhills; Jon S. Stewart, Zephyrhills; Milton Strickland, Methodist Temple; Robert F. Thompson, Clermont; James T. Tice, Jr., First, Bartow; Sherman W. Wilson, Webster; Garland Wynn, Panasoffkee.

License Lapsed

Donald Dial, Methodist Temple; Robert Kerr, Homeland; Michael McFarland, College Heights; Joe A. Mills, College Heights; Ray Vaughn, First, Clermont; Fred Wyatt, St. Johns, Winter Haven.

Local Deacons

A. Troy Hatmaker, Eloise; Lyman Higgs, Wesley Memorial; Perry G. Rice, Edge Memorial; Kenneth C. Shannon, Coleman; T. Earl Pittard, Lake Gibson.

LOCAL MINISTRY (Continued)

Local Elders

George Costello, Beymer Mem., Winter Haven; Harold L. Davis, Beymer Mem., Winter Haven; William D. Hicks, Kathleen; Hugh Foster, Auburndale, First; Don A. Walsh, Methodist Temple; William B. MacDonald, Auburndale-Lena Vista.

Melbourne District

Local Preachers

Robert T. Bedle, First, Melbourne; William G. Cook, St. Paul's; Elmer F. Dean, First, Ft. Pierce; Stanley Eskew, St. Paul's; Pelham P. Evans, Okeechobee; William Burke Farley, Palm Bay; Wilson S. Godfrey, Community; Evelyn J. Headrick, Cocoa Beach; Miles J. Heckendorn, Port St. Lucie; Ira L. Hicks, St. Paul's; Charles Jannarone, Mims; Albert S. Logel, Port St. Lucie; Donald J. Merritt, Grace, M. I.; Paul W. Myers, First, Vero Beach; Charles Peck, Community, Ft. Pierce; Dwight R. Roadman, First, Ft. Pierce; H. L. Schofield, First, Vero Beach; O. W. Stapleton, First, Ft. Pierce; Leon Yielding, Okeechobee.

License Lapsed

Joseph Dudley, Community, Ft. Pierce; Mary Katherine Park, First, Cocoa.

Miami District

Local Preachers

Arthur L. Bishop, Coral Gables; Gerald E. Brubaker, First, Hialeah; Albert H. Carey, Ley Memorial; Winston Carlock, St. Paul's; Ralph F. Cox, Ojus; Ronald Eugene Daniels, South Miami; Allen W. Farabee, Miami Springs; Douglas Frank Hallman, Riverside; Bruce Martin Hoff, Kendall; Joe Albert Hoover, South Miami; Thomas Spencer McClary, Cutler Ridge; Robert S. Mitchell, South Miami; Robert H. Standhardt, First, Hialeah; James F. Tynan, Sr., Big Coppitt Key; Lester C. Wilhelm, St. Paul's; Morgan Wright, Jr., Rader Memorial.

License Lapsed

William J. Filer, Jr., Olympia Heights; Dr. Harry Jorgesson, Rader Memorial; Robert L. Kerr, Grace; William A. Mary, Olympia Heights; John Pilger, First, Hialeah; Robert S. Round, First, Hialeah; Malcolm Smith, Olympia Heights; David H. Weible, Miami Springs; Douglas Young, Palm Springs.

Local Deacons

Robert H. Athearn, Tarboux; Mrs. A. A. Hagler, Palm Springs; Milton Kelley, Southwest; Ben C. Mainor, Silver Palm; John J. Rutz, Rader.

Local Elders

Manuel Figueroa, Big Coppitt; Oscar Rodriguez, Big Coppitt; Mrs. W. H. Sloane, Homestead; Lawrence M. Winebrenner, First, Miami; Mrs. Leona M. Rasmussen, Redland.

Orlando District

Local Preachers

Mrs. C. Gerald Blake, St. Cloud; Raymond Butler, Shingle Creek; Leroy G. Dickson, Jr., First, Orlando; Glenn Warren Fowler, First, Orlando; Thomas Edward Hardy, Kirkman Road; Luther Laite, Jr., East Orlando; George Mohler, Eustis; Curtis Norton, Zellwood.

LOCAL MINISTRY (Continued)

Local Deacons

Don E. Reynolds, Monteverde.

Local Elders

Walter J. Bailey, Reeves Memorial; Elton P. Richards, Casselberry; T. I. Smith, Apopka.

St. Petersburg District

Local Preachers

James Gary Blaine, Lakewood; Joseph H. Borden, Trinity; Linda Miner Durbin, Lakewood; Nancy Gatton, St. Mark's; Howard C. Harris, Jr., First, Clearwater; Emil E. Kessler, First, Pinellas Park; James Guy Owens, Tarpon Springs; Hal Duncan Ramsay, First, St. Petersburg; Raymond Van Note, First, Seminole; Robert Weimert, Curlew.

Local Deacons

J. O. Johnson, Oldsmar.

Local Elders

James E. Compton, Mrs. Elsie Thomas Davies, O'Neal Jacobs, Mrs. Fred R. Royce, Joseph N. Rutland, Miss Fern E. Scribner, Guy H. Spriggs, Donald E. Stocum, William E. Worley.

Sarasota District

Local Preachers

William Allen, Edgewood, Ft. Myers; Kit Arbuckle, North, Sarasota; Mrs. Irene Avers, First, Bradenton; Mrs. Esther Bennett, Christ, Bradenton; Avery Brace, Arcadia; James Bannon Caniff, Edgewood, Ft. Myers; W. R. Cusick, Olga, Ft. Myers; Calvin Duncan, Wesley, Ft. Myers; Robert Foxworthy, East, Naples; Jerry Haralson, Trinity, Sarasota; Warren Host, Harbor Heights; Budd Jonson, First, Naples; Robert Johnson, First, Sarasota; Mrs. E. C. Keboch, First, Sarasota; Mrs. W. E. Kircher, Samoset; Mrs. H. J. Marquis, Manatee, Bradenton; Gerardo Martinez, Spanish Min., Hardee Co.; Richard L. Payne, Trinity, Sarasota; D. F. Porter, First, Punta Gorda; William Rub, Charlotte Harbor; Raymond Saunders, First, Bradenton; Gerald Taylor, Pine Level.

Local Deacons

Charles H. Covey, Parrish.

Local Elders

Charles H. Hecker, First, Sarasota; L. H. Jenkins, Avon Park; Carroll W. Staples, Zolfo Springs.

Tallahassee District

Local Preachers

Howard Warren Almand, Chaires; Garrit Gustafson, East Point; Wallace R. Holmes, Pinetta; James H. McCall, Steinhatchee; Billy Mims, Tallahassee Heights; Robert David Mustian, Woodville; Homer Howard Norman, Sardis; Ward Richardson, First, Ft. Lauderdale; Fred Sampson, Sopchoppy-Crawfordville; J. Paul Smelt, Lloyd Springfield; William B. Smith, Miccosukee; John Wolfe, Bethel.

License Lapsed

Willie Joe Coody, A. L. Legette, W. Madison Circuit.

LOCAL MINISTRY (Continued)

Local Elders

Paul Holloway.

Tampa District

Local Preachers

Stephen A. Bennett, Bayshore; B. W. Berryman, Lake Lindsey-New Hope; Chester Bobier, Paterson Mem., Lutz; Cecil J. Broadstreet, Lake Magdalene; N. Leo DuBois, First, Tampa; Montfort Duncan, Jr., First, Tampa; John A. Grant, Jr., Lake Magdalene; Duncan Laidlaw Gray, Faith, Tampa; Mrs. Louise Haisten, Highland Avenue; Mrs. Mildred Higgins, Riverview; F. L. McEwen, Sr., Seffner; D. Clark McPherson, Northeast; Richard Markel, Hyde Park; W. B. Miller, First, Plant City; William D. Mullen, Oak Grove; Herman Perry, First, Lutz; Charles D. Rivers, Sarah Spencer; H. T. Toole, First, Plant City; R. Earnest Veley, Wimauma; Edward Weinrich, Cork; Mrs. Ferne Wolfe, Highland Avenue; Gerald D. Zuern, Thonotosassa.

Local Deacons

N. F. Harper, Jr., First, Plant City; Walter Pearson, Hyde Park; John Perkins, Spring Lake; Ferne H. Wolfe, Jr., Brandon; George Manting, Jr., Brooksville.

Local Elders

Howard B. Albury, Jr., First, Tampa; F. A. Barnaby, First, Plant City; Allan DeWald, Interbay; William N. Hamilton, First, Lutz; Joseph L. Martin, Dover; Harry R. Nesmith, Seminole Heights; James Ratcliff, Palma Ceia; Fred Ramsey, Palma Ceia.

West Palm Beach District

Local Preachers

Dennis Baldwin, Belle Glade; John M. Boise, Wagg Memorial; Robert Brown, Riveria Beach; Mrs. E. S. Doherty, First, Stuart; Mrs. John A. Dulany, Community, Belle Glade; C. H. Klein, Indiantown; Lloyd C. McClelland; Walter L. Oldford, First, W.P.B.; Rodman Ruby, Wagg Memorial; Louis L. Shields, St. John's Boynton; Harry Smith, First, Boca Raton; James T. Steed, Merrell, Ft. Lauderdale; Roger C. Travis, Jr., Park Temple; Paul Utley, Merrell, Ft. Lauderdale.

License Lapsed

David Lee Aldridge, First, Ft. Lauderdale.

Local Deacons

L. W. Hotchkiss, N. District.

Local Elders

Cesar M. Benitez, First, W.P.B.; Thomas S. Goddard, Northwood, W.P.B.; Miss Rebecca Modellmog, Cason Mem., Delray; Donald F. Rock, Sr.; Alonzo N. Smith, Cason Mem., Delray.

CHRONOLOGICAL ROLL

Abbreviations

- E U B—Evangelical United Brethren
- O. T.—On Trial
- F. C.—Full Connection
- T.—Transfer
- Ef.—Effective
- R. O.—Recognition of Orders
- P. M.—Probationary Member
- M. C.—Member of Conference
- R. A.—Readmitted
- S.—Supernumerary
- R. S.—Retired Supply
- Stu.—Student Without Pastoral Assignment
- R.—Retired
- A. S.—Approved Supply

Retired

NAME	Date Retired	FIRST ADMITTED			Year F. C.	ORDAINED		Yrs. of Serv. M. C.	Yrs. of Serv. A. S.	FLA. ANN. CREDIT	
		Conference	Year	How		Deacon	Elder			M. C.	A. S.
Barnett, R. Ira	1949	Florida	1903	OT	1906	1902	1906	45½		41½	
Aldridge, W. G.	1949	Toronto	1905	OT	1911		1911	19¼		10¼	
Mullen, W. M.	1951	Tennessee	1907	OT	1909	1909	1911	31½		26½	
McMullan, W. O.	1955	N. Georgia	1909	OT	1911	1911	1913	45½		27½	
Mosley, T. Arthur	1952	Canadian	1909	OT	1913		1913	22¼		5	
Selby, R. A.	1945	Kentucky	1909	OT	1911	1911	1913	35¼		25½	
Wilson, S. A.	1956	Florida	1909	OT	1917	1912	1917	46½	1	46½	
Hollister, K.	1951	Florida	1910	OT	1915	1909	1918	32		32	
Sturdivant, L. G.	1952	N. Alabama	1910	OT	1912	1912	1914	41¼		3¼	
Bryant, W. E.	1956	Alabama	1911	OT	1913	1908	1912	45½		33½	
Hawk, Carlock	1951	Holston	1911	OT	1913	1914	1916	36¼		16	
Laité, W. W.	1956	Maine	1911	OT	1913	1913	1915	39	1	30	1
Murray, J. D.	1953	Florida	1912	OT	1916	1914	1916	41½		41½	
Wetherbee, George B.	1957	Ga.-Fla.	1912	FC	1912	RO	1912	45		10	
Churchwell, W. J.	1956	S. Georgia	1913	OT	1915	1915	1917	40½		31½	
Daniel, J. H.	1956	Florida	1913	OT	1915	1915	1917	43		43	
Ferguson, T. A.	1953	Mississippi	1913	OT	1915	1915	1917	40½		20½	
Hendry, J. A.	1952	Florida	1913	OT	1915	1915	1917	39		39	
Brill, Richard L.	1959	Nebraska	1914	Li.	1915	EUB	1923	36		6	
Gray, W. G.	1953	S. India	1914	OT	1916	RO	1914	39		20	
Rutland, R. E.	1956	N. Georgia	1914	OT	1917	1917	1918	43½		24½	
Summers, G. E.	1956	Florida	1914	OT	1919	1914	1919	43½	2	42½	
Allen, R. L.	1960	Tennessee	1915	OT	1917	1917	1919	44¼		41¼	
Meredith, W. V.	1957	Detroit	1916	OT	1919	1916	1918	40¼		31¼	
Stuntz, H. C.	1961	Rock River	1916	OT	1917	1917	1917	44		14	
Burch, W. A.	1962	New Jersey	1917	OT	1919	1919	1921	45		18¼	
Hoeh, John R.	1951	Kansas	1917	OT	1919			17		14	
MacAllister, N. Howard	1953	Erie	1917	Li.	1917	EUB	1917	36		18½	
Burris, Clinton E.	1960	Ohio	1918	Li.	1920	EUB	1920	20½			
Rees, Edward J.	1962	Kentucky	1918	OT	1921	1920	1921	43½		8	
Hartsaw, J. W.	1952	Indiana	1919	Li.	1933	UB	1933	28		2¼	
Frazier, C. C.	1960	Florida	1920	OT	1924	1924	1927	39½		39½	
Gaines, J. P.	1955	Florida	1920	OT	1921	1921	1924	36	2	36	2
Statham, J. E.	1963	N. Georgia	1920	OT	1922	1922	1924	42½		30	
Anderson, Jack E.	1963	Holston	1921	OT	1925	1925	1927	41¼		17¼	
Blake, J. W.	1965	N. Georgia	1921	OT	1923	1923	1925	44		42	
Glenn, J. C.	1956	Little Rock	1921	OT	1925	1923	1925	32½		6½	
Godfrey, A. A.	1952	W. N. Carolina	1921	OT	1923	1922	1925	30¼		27½	
Howell, W. R.	1961	Illinois	1921	OT	1925	1925	1927	39¼		37½	
Huger, T. A.	1959	S. Florida	1921	OT	1924	1922	1924	38¼		38¼	
Myer, M. E.	1959	Florida	1921	OT	1924	1924	1929	38	1-6	38	1½
Broyles, R. J.	1952	N. Georgia	1922	OT	1924	1924	1926	29½		19½	
Cooke, Don A.	1968	Florida	1922	OT	1924	1924	1929	46½		38	
Cox, A. G.	1960	Florida	1922	OT	1924	1924	1926	37-6	1	37½	1
Hawk, William G.	1969	Allegheny	1922	Li.	1925	EUB	1927	44¼		10	
Blackburn, H. W.	1967	Florida	1923	OT	1925	1924	1927	43½		43½	
Moore, Allen W.	1964	So. Calif.	1923	OT	1926	1926	1928	41		8	
Riviere, A. C.	1952	Florida	1923	OT	1925	1924	1927	28		28	
Stradley, J. G.	1964	Florida	1923	OT	1925	1925	1927	40½	½	40½	½
Howes, C. T.	1961	Florida	1924	OT	1927	1926	1929	36	4	36	4
Jameson, J. O.	1956	St. Johns River	1924	OT	1927	1927	1931	32	2	32	2

CHRONOLOGICAL ROLL (Continued)

NAME	Date Retired	FIRST ADMITTED			Year F. C.	ORDAINED		Yrs. of Serv. M. C.	Yrs. of Serv. A. S.	FLA. ANN. CREDIT		
		Conference	Year	How		Deacon	Elder			M. C.	M. C.	A. S.
Maynard, D. M.	1965	Colorado	1924	OT	1926	1926	1929	41		17		
Standifer, E. T.	1964	Northwest	1924	OT	1928	1926	1928	39 $\frac{3}{4}$		33		
Snow, E. E.	1961	W. N. Carolina	1924	OT	1926	1926	1929	36 $\frac{3}{4}$		18		
Williams, Ira E.	1966	Florida	1924	OT	1929	1927	1931	40 $\frac{3}{4}$		9 $\frac{1}{2}$		
Banks, C. R. A.	1966	C. Missouri	1925	OT	1927			42 $\frac{1}{2}$		39 $\frac{1}{2}$		
Hummel, Heber H.	1968	Allegheny	1925	Li.	1925	EUB	1928	43		5		
Hurt, J. D.	1947	Florida	1925	OT	1929	1925	1931	17 $\frac{3}{4}$		17 $\frac{3}{4}$		
James, Perry B.	1962	Rock River	1925	OT	1927	1925	1927	37		19 $\frac{1}{2}$		
Luttrell, W. O.	1959	Virginia	1925	OT	1927	1927	1929	35 $\frac{3}{4}$	1	15 $\frac{3}{4}$	1	
Norris, C. G.	1965	Gen. Pa.	1925	OT	1927	1927	1929	40 $\frac{1}{4}$		6 $\frac{1}{2}$		
Reinking, H. C.	1960	Minnesota	1925	Li.	1932	EUB	1934	23 $\frac{3}{4}$				
Voss, C. H.	1964	Florida	1925	OT	1928	1928	1930	38 $\frac{1}{2}$	$\frac{3}{4}$	38 $\frac{1}{2}$	$\frac{3}{4}$	
Henderson, W. S.	1953	S. Florida	1926	OT	1934	1927	1928	6 $\frac{3}{4}$		6 $\frac{3}{4}$		
Holmes, R. C.	1968	Florida	1926	OT	1928	1927	1930	42		42		
Irwin, W. M.	1962	M. P. Church	1926	OT	1926			32		36		
Lilly, J. P.	1960	Florida	1926	OT	1928	1928	1930	34		21		
Waller, H. H.	1968	S. Georgia	1926	OT	1928	1928	1930	41 $\frac{3}{4}$	$\frac{1}{4}$	41 $\frac{3}{4}$	$\frac{1}{4}$	
Graden, G. E.	1961	Kentucky	1927	OT	1934	1934	1936	34		18		
Hollady, E. L.	1958	Florida	1927	OT	1929	1929	1931	31		31		
Houglin, A. D.	1967	Kentucky	1927	OT	1931	1929	1931	38 $\frac{3}{4}$	$\frac{3}{4}$	16 $\frac{1}{2}$		
Howell, O. C.	1965	Florida	1927	OT	1929	1929	1931	38		38		
Koestline, A. A.	1966	Florida	1927	OT	1929	1929	1931	39		39		
McCastlain, M. S.	1968	Memphis	1927	OT	1931	1930	1933	40 $\frac{3}{4}$		8		
O'Steen, T. C.	1968	Florida	1927	OT	1929	1929	1932	41		41		
Palmer, B. W.	1960	Florida	1927	OT	1932	1932	1934	32 $\frac{3}{4}$		32 $\frac{3}{4}$		
Tolle, C. F.	1968	Florida	1927	OT	1930	1930	1930	41		41		
Wiseman, G. W.	1967	New England S.	1927	OT	1929	1927	1929	40 $\frac{1}{4}$		13 $\frac{3}{4}$		
Cathcart, David J.	1969	St. Johns River	1928	OT	1933	1933	1934	41		41		
Higgs, C. B.	1963	S. Florida	1928	RO	1928	1930		35 $\frac{1}{2}$		35 $\frac{1}{2}$		
Wyatt, M. H.	1969	Florida	1927	OT	1929	1929	1931	42		42		
Adair, Robert C.	1969	St. Louis	1928	OT	1930	1928	1930	40 $\frac{3}{4}$		14 $\frac{3}{4}$		
Huggins, W. L.	1937	Florida	1928	OT	1930	1930	1932	15		9		
Standish, R. M.	1960	New England	1928	OT	1930	1927	1929	31 $\frac{3}{4}$		17 $\frac{1}{2}$		
Wiggins, H. L.	1957	Florida	1928	OT	1930	1930	1932	29		29		
Williams, A. L.	1963	Sav.	1928	RO	1928			34 $\frac{1}{2}$		20 $\frac{1}{2}$		
Gardner, James W.	1959	Cuba	1929	OT	1931	1931	1934	28 $\frac{3}{4}$		15 $\frac{1}{2}$		
Page, Royal	1959	S. Georgia	1929	OT	1932	1932	1934	29 $\frac{1}{2}$		28 $\frac{1}{2}$		
Todd, R. W.	1966	New Jersey	1929	OT	1931	1929	1931	37 $\frac{3}{4}$	2 $\frac{3}{4}$	24 $\frac{3}{4}$		
Ashworth, W. J.	1956	Florida	1930	OT	1932	1932	1934	26	2-6	26	2 $\frac{1}{2}$	
Boland, W. R.	1968	Florida	1930	OT	1933	1933	1936	38	2	38	2	
Boyd, P. M.	1961	Florida	1930	OT	1932	1932	1934	31	1	31	1	
Norton, Edward F.	1968	Florida	1930	OT	1933	1933	1935	38	1	25	1	
Hill, J. R.	1960	Florida	1931	OT	1934	1931	1936	28 $\frac{1}{2}$	2 $\frac{1}{2}$	28 $\frac{1}{2}$	2 $\frac{1}{2}$	
Oeschger, Harold D.	1966	Michigan	1931	LL	1936	1931	1936	35		17 $\frac{3}{4}$		
Touchton, J. P.	1968	S. Georgia	1931	OT	1933	1931	1935	36 $\frac{1}{2}$		24 $\frac{1}{2}$		
Conway, E. D.	1964	North Texas	1932	OT	1933	1938	1940	31 $\frac{1}{2}$		29		
Luce, C. S.	1969	Wyoming	1932	OT	1933	1933	1934	36 $\frac{1}{2}$		2		
Robinson, Frank	1964	Florida	1932	OT	1934	1934	1936	31 $\frac{1}{2}$		31 $\frac{1}{2}$		
White, W. C.	1961	St. Johns River	1932	OT	1934	1934	1936	29 $\frac{1}{4}$	2	29 $\frac{1}{4}$	2	
Brantly, C. E.	1953	Georgia M. P.			1934		1939	18 $\frac{3}{4}$		8		
Davies, S. H.	1968	New Jersey	1934	RO	1934	RO	1934	33 $\frac{3}{4}$		24 $\frac{3}{4}$		
Bartlett, James E., Jr.	1969	Michigan	1935	OT	1937	1936	1937	33 $\frac{3}{4}$		20		
Dingley, J. T.	1968	M. P.	1935	OT	1938		1938	32 $\frac{3}{4}$		32 $\frac{3}{4}$		
Farris, Edgar D.	1961	Memphis	1936	OT	1938	1938	1940	24	4	3 $\frac{3}{4}$	4	
Sanders, F. E.	1969	Kentucky	1936	OT	1938	1936	1938	32 $\frac{3}{4}$	4	16 $\frac{3}{4}$		
Blackwell, L. B.	1969	Florida	1936	OT	1940	1940	1943	31		31		
Boaz, Russell E. F.	1966	Tennessee	1938	OT	1942	1940	1942	28		5		
Cameron, G. S.	1969	Florida	1939	OT	1941			29 $\frac{3}{4}$		29 $\frac{3}{4}$		
Johnson, M. J.	1965	Florida	1939	OT	1943	1939	1943	21 $\frac{1}{2}$		21 $\frac{1}{2}$		
McLendon, L. H.	1963	Florida	1939	OT	1941	1937	1939	23 $\frac{3}{4}$		23 $\frac{3}{4}$		
Monroe, H. R.	1954	S. Florida	1939	RO	1940	1911	1914	14 $\frac{3}{4}$		14 $\frac{3}{4}$		
Smart, Z.	1966	S. Florida	1939	RA	1942		1940	38 $\frac{1}{2}$		38 $\frac{1}{2}$		
Truell, J. J.	1962	Florida	1939	OT	1941		1940	28 $\frac{3}{4}$		28 $\frac{3}{4}$		
Talton, John F.	1968	Florida	1940	OT	1942	1942	1944	28		28		
Bartlett, A. E.	1969	Michigan	1941	OT	1945	1942	1945	28		21 $\frac{1}{2}$		
Thompson, Charles A.	1967	Florida	1942	OT	1944	1944	1946	25	3 $\frac{1}{2}$	25	3 $\frac{1}{2}$	
Rice, John E.	1969	Florida	1943	OT	1945	1943	1945	26		26		

CHRONOLOGICAL ROLL (Continued)

NAME	Date Retired	FIRST ADMITTED			Year F. C.	ORDAINED		Yrs. of Serv. M. C.	Yrs. of Serv. A. S.	FLA. ANN. CREDIT	
		Conference	Year	How		Deacon	Elder			M. C.	A. S.
Ros, Ethel B.	1966	Florida	1944	RO	1944	RO	1944	20			
Ros, Piutaroo	1966	Florida	1944	RO	1944	RO	1944	20			20
Woods, J. H.	1969	Little Rock	1945	OT	1947	1945	1953	23 $\frac{1}{2}$			23 $\frac{1}{2}$
Murray, J. C.	1969	S. Florida	1945	OT	1947	1943	1945	24 $\frac{1}{2}$			24 $\frac{1}{2}$
Anderson, A. J.	1969	Florida	1948	OT	1960	1943	1946	20 $\frac{1}{2}$			20 $\frac{1}{2}$
Moffett, J. W.	1969	Florida	1948	OT	1950			20 $\frac{1}{2}$			20 $\frac{1}{2}$
Foreman, R. L.	1963	Indiana N.	1946	OT	1949	EUB	1949	18			18
Welch, M.	1963	Florida	1949	OT	1951			18 $\frac{1}{2}$			18 $\frac{1}{2}$
Reeves, J. P.	1969	Florida	1951	RO	1951			18			18
Dixon, Uel S.	1967	Florida	1955	OT	1957	1953	1955	12	6		12
Strang, Clifford B.	1967	Baltimore	1960	RO	1960	RO	1960	7			2 $\frac{1}{2}$

EFFECTIVE

NAME	Present Relation	FIRST ADMITTED			Year F. C.	ORDAINED		Yrs. of Serv. M. C.	Yrs. of Serv. A. S.	FLA. ANN. CREDIT	
		Conference	Year	How		Deacon	Elder			M. C.	A. S.
Philpot, E. N.	Ef.	Florida	1925	OT	1923	1923	1930	43 $\frac{1}{2}$			43 $\frac{1}{2}$
Boren, Amos	Ef.	Indiana	1926	OT	1932	1931	1932	42 $\frac{1}{2}$	1		9 $\frac{1}{2}$
Doverspike, C. R.	Ef.	Pittsburgh	1923	OT	1941	1938	1941	35 $\frac{1}{2}$			
Hardin, H. M.	Ef.	Florida	1923	OT	1932	1932	1934	41			26
Hortin, Paul R.	Ef.	S. Illinois	1923	OT	1930	1931	1932	40 $\frac{1}{2}$			37 $\frac{1}{2}$
Tolle, J. A.	Ef.	Florida	1923	OT	1930	1930	1932	41			41
Bell, S. P.	Ef.	West Virginia	1929	OT	1931	1933	1933	39 $\frac{1}{2}$			16 $\frac{1}{2}$
Hagler, Albert Dale	Ef.	S. Illinois	1929	OT	1931	1931	1933	39 $\frac{1}{2}$			33 $\frac{1}{2}$
Head, Lewis N.	Ef.	S. Illinois	1929	OT	1933	1934	1935	39 $\frac{1}{2}$			35 $\frac{1}{2}$
Martin, August G.	Ef.	N. Dakota	1929	OT	1936	1934	1936	36			2
Rogers, Kenneth	Ef.	Indiana	1929	OT	1932	1931	1934	38 $\frac{1}{2}$			31 $\frac{1}{2}$
Wetherell, Gene W.	Ef.	Missouri	1929	OT	1933	1935	1933	35			3
Gannaway, B. F.	Ef.	Florida	1930	OT	1932	1932	1934	39			39
Kelley, B. Elmo	Ef.	W. Virginia	1930	OT	1934	1930	1934	38 $\frac{1}{2}$			2
Feele, Shuler	Ef.	Florida	1930	OT	1932	1932	1934	39	1		39
Sevrs, Leif	Ef.	Norway	1930	OT	1932	1931	1933	39			
Brady, Troy R.	Ef.	W. Va.	1931	LI	1934	EUB	1934	35			11 $\frac{1}{2}$
Carwithen, E. F.	Ef.	Philadelphia	1931	OT	1933	1931	1933	38			25
Howe, Gaylon L.	Ef.	S. Illinois	1931	OT	1933	1933	1937	37 $\frac{1}{2}$			32 $\frac{1}{2}$
McKinley, J. E.	Ef.	Florida	1931	OT	1934	1934	1936	37 $\frac{1}{2}$			37 $\frac{1}{2}$
Austin, H. S.	Ef.	Florida	1932	OT	1934	1934	1936	36 $\frac{1}{2}$	$\frac{1}{2}$		36 $\frac{1}{2}$
Foster, G. A.	Ef.	Florida	1932	OT	1934	1934	1936	36 $\frac{1}{2}$			$\frac{1}{2}$
Torrance, C. P.	Ef.	C. New York	1932	OT	1934	1933	1934	37			
Alley, R. A.	Ef.	Florida	1933	OT	1933	1936	1937	39			26
Kelly, Keith	Ef.	Oklahoma M. P.	1933	OT	1936	1936	1936	35	1		2
Thompson, C. H.	Ef.	Baltimore	1933	OT	1933	1935	1937	35 $\frac{1}{2}$			
Blitch, J. W.	Ef.	Florida	1934	OT	1937	1937	1939	35			18 $\frac{1}{2}$
Bredemeier, C. W. A.	Ef.	Florida	1934	LI	1935	EUB	1935	36			9 $\frac{1}{2}$
Calhoun, E. C.	Ef.	Florida	1934	OT	1940	1938	1940	34 $\frac{1}{2}$			31 $\frac{1}{2}$
Carl, H. K.	Ef.	Kentucky	1934	OT	1936	1936	1938	34 $\frac{1}{2}$			10
Hall, Clare S.	Ef.	Florida	1934	OT	1936	1936	1938	34 $\frac{1}{2}$			34 $\frac{1}{2}$
Magarian, O. K.	Ef.	Florida	1934	OT	1936	1936	1938	34 $\frac{1}{2}$	1		34 $\frac{1}{2}$
Richardson, R. T.	Ef.	Missouri	1934	OT	1936	1936	1939	34 $\frac{1}{2}$			20
Thrift, C. T., Jr.	Ef.	N. Carolina	1934	OT	1938	1938	1942	34 $\frac{1}{2}$			25
Fair, R. P.	Ef.	S. Carolina	1935	RO	1935	1935	1937	32 $\frac{1}{2}$			22 $\frac{1}{2}$
Mundy, W. B.	Ef.	Baltimore	1935	OT	1937	1937	1939	33 $\frac{1}{2}$	1		33
Charlesworth, A. R.	Ef.	Pittsburgh	1936	OT	1938	1935	1938	33	$\frac{1}{2}$		32
Nelson, Orville	Ef.	Can. No West	1936	OT	1938	1936	1938	32 $\frac{1}{2}$			19
Rustin, Lee D.	Ef.	Arizona	1936	OT	1938	1939	1941	32 $\frac{1}{2}$			25
Tatum, Hoyt	Ef.	Florida	1936	OT	1938	1938	1940	33	2		33
Vanderwater, L. F.	Ef.	St. Johns River	1936	RO	1936	1936	1937	33	1		33
Carr, Robert H.	Ef.	Florida	1937	OT	1939	1939	1941	32	1		32
Cooper, Floyd W.	Ef.	St. Johns River	1937	OT	1939	1937	1939	32	1		32
Hogue, Paul	Ef.	Pittsburgh	1937	OT	1942	1937	1942	32			
Kesper, J. A.	S.	Newark	1937	OT	1939	1937	1939	31 $\frac{1}{2}$			3 $\frac{1}{2}$

CHRONOLOGICAL ROLL (Continued)

NAME	Present Relation	FIRST ADMITTED			Year F. C.	ORDAINED		Yrs. of Serv. M. C.	Yrs. of Serv. A. S.	FLA. ANN. CREDIT		
		Conference	Year	How		Deacon	Elder			M. C.	M. C.	A. S.
Shirley, L. O.	Ef.	Virginia	1937	OT	1937	EUB	1940	32				
Williams, J. B. F.	Ef.	Florida	1937	OT	1940	1937	1942	31 $\frac{1}{4}$				
Buell, H. E.	Ef.	Pittsburgh	1938	OT	1940	1938	1940	31	3	11 $\frac{1}{2}$	3 $\frac{3}{4}$	
Davis, Jack A.	Ef.	Florida	1938	OT	1940	1940	1941	31		20 $\frac{3}{4}$		
DePachter, Miles J.	Ef.	Detroit	1938	OT	1941	1940	1941	31		31		
Floyd, Delbert L.	Ef.	Kentucky	1938	OT	1940	1940	1942	30 $\frac{3}{4}$		12		
McLeod, J. M.	Ef.	Florida	1938	OT	1940	1940	1941	31		31		
Norton, T. H.	Ef.	Florida	1938	OT	1940	1940	1941	31	1	31	1	
Reichenbach, Jay M.	Ef.	Erie	1939	Li.	1943	EUB	1943	30 $\frac{3}{4}$		1		
Sanderson, John R.	Ef.	Gen. Pa.	1938	OT	1940	1940	1941	31	2 $\frac{1}{2}$	14 $\frac{3}{4}$		
Shaw, Murdoch A.	Ef.	Florida	1938	OT	1940	1940	1942	31		31		
Waller, J. E.	Ef.	Florida	1938	OT	1940	1940	1941	31		31		
Ware, H. M.	Ef.	Florida	1938	OT	1940	1940	1941	31		31		
Adams, John T.	Ef.	Florida	1939	OT	1941	1941	1942	30		30		
Cleveland, M. C.	Ef.	Florida	1939	OT	1941	1941	1942	30		30		
Doggett, Caxton	Ef.	Florida	1939	OT	1941	1941	1942	30		30		
James, R. B.	Ef.	Florida	1939	OT	1941			29 $\frac{1}{4}$		29 $\frac{1}{4}$		
Lenox, Russell A.	Ef.	Kentucky	1939	OT	1941	1941	1943	29 $\frac{3}{4}$		9		
Pierce, A. L.	Ef.	Florida	1939	OT	1941	1940	1942	29 $\frac{1}{4}$		29 $\frac{1}{4}$		
Rooks, John J.	Ef.	Florida	1939	OT	1941	1941	1942	30	1	30		
Scott, L. G.	Ef.	Florida	1939	OT	1941	1938	1940	29 $\frac{1}{4}$		29 $\frac{1}{4}$		
Blow, P. L.	Ef.	S. Florida	1940	OT	1942			28 $\frac{1}{4}$		28 $\frac{1}{4}$		
Boye, Glenn E.	Ef.	Holston	1940	OT	1942	1941	1942	28 $\frac{3}{4}$	4	3		
Clifton, C. H.	Ef.	Florida	1940	OT	1942			27 $\frac{1}{4}$		27 $\frac{1}{4}$		
Felton, H. M.	Ef.	Florida	1940	OT	1942	1941	1942	29		29		
Gisler, R. J.	Ef.	Florida	1940	OT	1942	1941	1942	29		29		
Hitchcock, O. V.	Ef.	Florida	1940	OT	1942	1941	1942	29		29		
Johnson, E. H.	Ef.	Florida	1940	OT	1942			27 $\frac{1}{4}$		27 $\frac{1}{4}$		
Jones, John L.	Ef.	Florida	1940	OT	1942	1941	1943	27		27		
Springfield, W. T.	Ef.	Florida	1940	OT	1942	1941	1942	29		28		
Stewart, Paul M.	Ef.	Kentucky	1940	OT	1943	1943	1946	27 $\frac{3}{4}$		17		
Willard, Emory D.	Ef.	So. Georgia	1940	OT	1942	1942	1944	29		11 $\frac{1}{2}$		
Wise, T. N.	Ef.	N. Georgia	1940	OT	1942	1942	1944	28 $\frac{1}{2}$		22		
Boggs, R. C.	Ef.	Florida	1941	OT	1943	1942	1943	28		28		
Morris, D. Carmack	Ef.	Holston	1941	OT	1944	1939	1941	26 $\frac{3}{4}$		3		
Haley, E. Richard	Ef.	N. W. Indiana	1941	OT	1943	1941	1943	28	1	6		
Harper, G. L.	Ef.	Florida	1941	OT	1943	1943	1943	28		28		
Ogg, C. N.	Ef.	Kentucky	1941	OT	1943	1943	1945	27 $\frac{3}{4}$		10		
Perkins, L. J.	Ef.	Florida	1941	OT	1943	1938	1941	20 $\frac{1}{2}$		20 $\frac{1}{2}$		
Robinson, S., Jr.	Ef.	Florida	1941	OT	1957			27 $\frac{1}{2}$		23 $\frac{1}{2}$		
Rowell, W. E.	Ef.	Florida	1941	OT	1943	1943	1945	28	$\frac{3}{4}$	28	$\frac{3}{4}$	
Sikes, John M.	Ef.	Florida	1941	OT	1943	1943	1944	28		28		
Sims, William	Ef.	S. Illinois	1941	OT	1943	1943	1944	27 $\frac{3}{4}$		9		
Spottswood, C. L., Jr.	Ef.	N. Mexico	1941	OT	1943	1943	1944	28		5		
Webster, D. E.	Ef.	Iowa	1941	OT	1943	1941	1943	28				
Weaver, Robert W.	Ef.	N. Indiana	1941	OT	1944	1942	1944	28		25		
White, S. H., Jr.	Ef.	Florida	1941	OT	1945	1942	1944	28		28		
Briley, John A.	Ef.	Florida	1942	OT	1944	1942	1944	27		27		
Carlton, B. W.	Ef.	Florida	1942	OT	1944	1942	1944	27		27		
Chapman, R. B., Jr.	Ef.	Florida	1942	OT	1944	1943	1943	27		27		
Davidson, Lee W., Jr.	Ef.	Gen. Texas	1942	OT	1944	1943	1944	26 $\frac{1}{2}$		22		
Diaz de Arce, Luis	Ef.	Cuba	1942	OT	1944	1944	1945	27		3		
Gill, John B., Jr.	Ef.	Florida	1942	OT	1944	1942	1943	27		27		
Iles, Emerson	Ef.	Ohio, Sandusky	1942	Li.	1946	EUB	1946	27		4		
Mullis, L. W.	Ef.	Nebraska	1942	OT	1945	1944	1945	26 $\frac{3}{4}$		10		
Rankin, Victor L.	Ef.	N. E. Ohio	1942	OT	1945	1942	1945	27		1 $\frac{1}{2}$		
Stull, Howard L.	Ef.	Erie	1942	OT	1944	1942	1944	27				
Yates, C. M.	Ef.	Kentucky	1942	OT	1946	1944	1946	26 $\frac{3}{4}$		10 $\frac{1}{2}$		
Barrett, Allen L.	Ef.	Central N. Y.	1943	OT	1945	1944	1945	25				
Blackburn, Robert M.	Ef.	Florida	1943	OT	1945	1943	1944	26		26		
Blair, William T.	Ef.	Detroit	1943	OT	1947	1945	1948	26		23		
Bozeman, W. S.	Ef.	Florida	1943	OT	1945	1945	1946	26	3	26	3	
Farabee, A. W.	Ef.	Florida	1943	OT	1945	1942	1944	26		26		
Garrett, H. Edward	Ef.	Florida	1943	OT	1945	1945	1947	26		26		
Hendry, E. P.	Ef.	Florida	1943	OT	1946	RO	1940	26	3	26	3	
Mackay, Donald M.	Ef.	Florida	1943	OT	1943	1943	1943	26		22 $\frac{1}{2}$		
McDonell, C. D.	Ef.	Florida	1943	OT	1945	1943	1945	26		26		

CHRONOLOGICAL ROLL (Continued)

NAME	Present Relation	FIRST ADMITTED			Year F. C.	ORDAINED		Yrs. of Serv. M. C.	Yrs. of Serv. A. S.	FLA. ANN. CREDIT	
		Conference	Year	How		Deacon	Elder			M. C.	A. S.
Mitchell, T. G.	Ef.	Florida	1943	OT	1945	1943	1943	26			
Murphy, H. E.	Ef.	W. N. Carolina	1943	OT	1945	1944	1945	20	1	17	1
Purviance, A. E.	Ef.	Florida	1943	OT	1945	1943	1945	26		19 1/4	
Ragsdale, Paul W.	Ef.	S. Illinois	1943	OT	1945	1943	1945	25 3/4		3	
Stevenson, L. J.	Ef.	Virginia	1943	OT	1945	1943	1945	26			
Van Sickle, Lee R.	Ef.	W. Virginia	1943	OT	1945	1943	1945	25 3/4		12	
Williamson, W. E.	Ef.	Mississippi	1943	OT	1947	1944	1944	25 1/2		12	
Willis, W. W.	Ef.	Florida	1943	OT	1945	1943	1945	26		26	
Black, Richard A.	Ef.	Ohio	1944	OT	1947	1944	1947	25		1 1/2	
DeWese, H. M.	Ef.	Florida	1944	RO	1944	1944	1944	25		25	
Ferguson, W. M.	Ef.	S. Carolina	1944	OT	1946	1946	1949	22 1/2		22 1/2	
Owens, Roy Wayne	Ef.	Florida	1944	OT	1946	1943	1945	25	4	25	4
Porteus, Alex	Ef.	New England So.	1944	OT	1949	1944	1948	25			
Reddick, J. A.	Ef.	Georgia	1944	OT	1945		24 1/2	2 1/2	2	7 1/2	
Ridley, Roy Ben	Ef.	Florida	1944	OT	1947	1944	1945	25	3/4	25	3/4
Rivers, Ralph W.	Ef.	Florida	1944	OT	1948	1941	1943	25	5	25	5
Ackenhusen, R. E.	Ef.	Florida	1945	OT	1947	1945	1947	24		24	
Davenport, John P.	Ef.	Florida	1945	OT	1947	1947	1949	24		23 1/4	
Dell, L.	Ef.	S. Florida	1945	OT	1947	1945	1947	24 1/4		24 1/4	
Hall, A. D., Sr.	Ef.	S. Florida	1945	OT	1947	1945	1947	24 1/4		24 1/4	
Huston, Ralph B.	Ef.	Florida	1945	OT	1947	1945	1947	24		24	
Koestline, K. H., Jr.	Ef.	W. N. Carolina	1945	OT	1947	1946	1947	23 3/4		3 3/4	
Mack, W. M.	Ef.	S. Florida	1945	OT	1947		24 1/4	24 1/4		24 1/4	
Morales, Jose Ramon	Ef.	Cuba	1945	OT	1946	1946	1948	24		3	
Sheppard, E. J., Sr.	Ef.	S. Florida	1945	OT	1947		23 1/2	1	1	23 1/2	1
Almand, Ashton A.	Ef.	New England	1946	OT	1948	1946	1948	23		10 1/2	
Iglesias, Ornan	Ef.	Cuba	1946	OT	1948	1946	1948	23		3	
King, L. F.	Ef.	Kentucky	1946	OT	1949	1947	1949	22 3/4		22	
Lewis, Robert R.	Ef.	Illinois	1946	OT	1949	1949	1951	23		13	
Newman, E. W.	Ef.	S. Carolina	1946	OT	1950	1949	1956	22 1/2		16 1/4	
Obaugh, William R.	Ef.	Virginia	1946	Li.	1953	EUB	1953	23		15	
Sappington, C. M.	Ef.	Florida	1946	OT	1948	1930	1949	23	2	23	2
Simmons, Eldon	Ef.	Florida	1946	OT	1948	1947	1948	23	4	23	4
Stanfield, Claude	Ef.	Florida	1946	OT	1948	1946	1948	23	1/4	23	1/4
Cross, Walter T.	Ef.	Florida	1947	OT	1949	1949	1950	22	1	22	1
Gibbs, M. M.	Ef.	Florida	1947	OT	1949	1947	1949	22		22	
Hedberg, A. A.	Ef.	Florida	1947	OT	1949	1947	1949	22		22	
Ivey, J. M.	Ef.	Florida	1947	OT	1949	1949	1951	22	3 1/2	22	3 1/2
Johnson, Ralph R.	Ef.	Ohio	1947	OT	1949	1947	1949	22	6	5	
Joyner, W. L.	Ef.	Florida	1947	OT	1949	1947	1949	22		22	
Park, Marvin R., Jr.	Ef.	N. Alabama	1947	OT	1950	1950	1952	21 3/4		18	
Power, J. Glenn	Ef.	Florida	1947	OT	1950	1947	1948	22		1	
Blanchard E. E.	Ef.	N. Georgia	1948	OT	1950	1949	1950	21		19	
Cooney, Jerald T.	Ef.	Indiana South	1948	Li.	1953	EUB	1953	16		4	
Dell, H., Jr.	Ef.	Florida	1948	OT	1950	1950	1952	20 1/2		20 1/2	
Fisher, Floyd R.	Ef.	Detroit	1948	RO	1948	RO	1948	21	1	9 1/2	
Hatch, Monroe C.	Ef.	Florida	1948	OT	1950	1948	1950	21		21	
Kalaf, W. N.	Ef.	Florida	1948	OT	1950	1948	1950	21		21	
Pharigo, L. P.	Ef.	Florida	1948	OT	1950	1948	1950	21		3	
Ragsdale, V. J.	Ef.	Florida	1948	OT	1956	1955	1957	21		21	
Rasmussen, C. H.	Ef.	Kentucky	1948	OT	1950	1949	1950	20 3/4		19	
Roughton, W. W.	Ef.	Florida	1948	OT	1950	1948	1950	21		21	
Shields, H. Morris	Ef.	Pittsburgh	1948	OT	1952	1949	1952	19 3/4		5	
Titley, R. K.	Ef.	Can. Pa.	1948	OT	1950	1947	1949	21	3	21	
West, C. E.	Ef.	Florida	1948	OT	1950	1948	1950	21		3	
Burke, Elwyn R.	Ef.	W. Virginia	1949	OT	1952	1951	1952	20		2	
Crowell, A. R.	Ef.	S. Carolina	1949	RO	1949	1940	1942	19 1/2		11 1/2	
Daniel, Frank L.	Ef.	Memphis	1949	OT	1951	1951	1952	20	2	12	
Dawsey, Cyrus B., Jr.	Ef.	N. Carolina	1949	OT	1951	1951	1951	19 1/2		22 1/4	
Denslow, David A.	Ef.	Florida	1949	OT	1951	1951	1955	20	1	20	1
Driskell, O. C.	Ef.	Florida	1949	OT	1951	1949	1951	20	4	20	4
Everett, E.	Ef.	Florida	1949	OT	1951		19 1/2	19 1/2		4 1/2	
Groves, D. C.	Stu.	Florida	1949	OT	1955	1951	1955	20		20	
Haines, F. W.	Ef.	Florida	1949	OT	1950	1950	1950	20			
Hamilton, C. P.	Ef.	Florida	1949	OT	1951	1950	1951	20	2	20	2
Hardee, A. G.	Ef.	Florida	1949	OT	1951	1951	1955	20	3 3/4	20	3 3/4
Harvester, J. V.	Ef.	Florida	1949	OT	1951	1949	1950	20		2	
Herndon, L. E.	Ef.	Florida	1949	OT	1951	1951	1955	20	2 3/4	20	2 3/4

CHRONOLOGICAL ROLL (Continued)

NAME	Present Relation	FIRST ADMITTED			Year F. C.	ORDAINED		Yrs. of Serv. M. C.	Yrs. of Serv. A. S.	FLA. ANN. CREDIT	
		Conference	Year	How		Deacon	Elder			M. C.	A. S.
Holloway, Paul	S.	Kentucky	1949	OT	1953	1949	1951	18%		17%	
Jones, James S.	Ef.	Alabama	1949	OT	1951	1950	1951	19%		18	
Kircher, W. E.	Ef.	Florida	1949	OT	1951	1951	1953	20		20	
Knight, R. O.	Ef.	W. Virginia	1949	OT	1952	1951	1952	19%		17	
Lanier, Paul	Ef.	N. Arkansas	1949	OT	1951	1951	1953	19			
Luce, F. L.	Ef.	Florida	1949	OT	1951	1949	1951	20		20	
Meier, Duane A.	Ef.	Detroit	1949	OT	1951	1950	1952	20		11	
Rutland, R. E., Jr.	Ef.	Florida	1949	OT	1951	1949	1951	20		20	
Rutland, W. B.	Ef.	Florida	1949	OT	1951	1950	1951	20		20	
Ryan, T. D., Jr.	Ef.	Florida	1949	OT	1955	1953	1955	20	2	20	2
Shafer, Carl D.	Ef.	Indiana	1949	OT	1953	1949	1953	20		7	
Singleton, D.	Ef.	Florida	1949	OT	1951	1951	1953	19½		19½	
Smith, J. M.	Ef.	Florida	1949	OT	1951	1950	1951	20		20	
Sommer, R. D.	Ef.	Florida	1949	OT	1951	1950	1950	20		20	
Stinson, F. E.	Ef.	Florida	1949	OT	1951	1951	1952	20		20	
Strickland, G. H.	Ef.	Florida	1949	OT	1951	1949	1951	20		20	
Watkins, L. E.	Ef.	Florida	1949	OT	1954	1950	1954	20		20	
Wicker, W. A.	Ef.	Florida	1949	OT	1951	1950	1951	20		20	
Belyeu, O. C.	Ef.	Florida	1950	OT	1952	1951	1952	19		19	
Boyette, H. O.	Ef.	Florida	1950	OT	1952	1952	1953	19		19	
Brown, R. E.	Ef.	Florida	1950	OT	1952	1951	1954	19	4	19	4
Carlton, G. H.	Ef.	Florida	1950	OT	1952	1952	1953	19	1	19	1
Echols, William S.	Ef.	N. Georgia	1950	OT	1952	1949	1951	19		8	
Gill, D. M.	Ef.	Florida	1950	OT	1952	1951	1952	19		19	
Gross, J. Birney	Ef.	Tennessee	1950	OT	1952	1950	1952	18%		6%	
Hanley, M. G.	Ef.	Florida	1950	OT	1957	1952	1957	19		19	
Hudgins, O. H.	Ef.	Florida	1950	OT	1952	1952	1953	19		19	
Hunt, F. O., Jr.	Ef.	Florida	1950	OT	1955	1951	1951	19		3	
Kincaid, J. J. P.	Ef.	Western N. C.	1950	OT	1953	1953	1954	19		4	
Laité, L. V.	Ef.	Florida	1950	OT	1952	1952	1955	19		19	
Miller, W. H.	Ef.	Florida	1950	OT	1952	1952	1953	19		16½	
Norman, E. W.	Ef.	Florida	1950	OT	1955	1953	1955	19		19	
Pickering, O. B.	Ef.	Florida	1950	OT	1954	1952	1956	19		18	
Rivers, E. J., Jr.	Ef.	Florida	1950	OT	1952	1950	1952	18½		18½	
Robinson, M. S.	Ef.	Florida	1950	OT	1952	1951	1952	19		14	
Russell, S. H.	Ef.	Florida	1950	OT	1954	1951	1954	19		19	
Sofge, J. T., Jr.	Ef.	Florida	1950	OT	1952	1950	1952	19		1	
Steiner, John R.	Ef.	Holston	1950	OT	1954	1952	1954	19		1	
Sweat, J. M.	Ef.	Florida	1950	OT	1952	1950	1952	18%		18%	
Thomas, H. I.	Ef.	Florida	1950	OT	1953	1951	1953	19		19	
Vaught, A. B.	Ef.	Florida	1950	OT	1953	1951	1953	19		19	
Ashley, W.	Ef.	Florida	1951	OT	1956			17½		17½	
Banks, Sam A., Jr.	Ef.	Florida	1951	OT	1953	1951	1953	18		8	
Case, Billy Dean	Ef.	Mississippi	1951	OT	1953	1951	1953	18		7	
Case, Robert L.	Ef.	Mississippi	1951	OT	1953	1951	1953	18		7½	
Coñeld, William G.	Ef.	Florida	1951	OT	1953	1952	1953	18		18	
Crook, James R., Jr.	Ef.	Florida	1951	OT	1955	1954	1955	18		18	
Davis, Alonzo R.	Ef.	W. N. Carolina	1951	OT	1953	1953	1954	17½		6%	
Davis, Arthur C.	Ef.	Florida	1951	OT	1956	1952	1956	18		18	
Dieffenwierth, D. G.	Ef.	Florida	1951	OT	1955	1953	1953	18		15	
Farabee, DeWitt	Ef.	Florida	1951	OT	1954	1951	1954	18		18	
Fletcher, J. M.	Ef.	Florida	1951	OT	1956	1953	1956	18		18	
Heitzenrater, H. T.	Ef.	Erie	1951	OT	1956	1953	1956	18		15	
Hill, G. A., Jr.	Ef.	New England So.	1951	OT	1953	1951	1953	5			
Hollady, Austin E.	Ef.	Florida	1951	OT	1955	1953	1955	18		18	
Howard, Hilliard R.	Ef.	Rook River	1951	OT	1953	1951	1953	18		1	
Johnson, C. A.	Ef.	Florida	1951	OT	1953	1953	1954	18		18	
Kirkland, Jiles E.	Ef.	Florida	1951	OT	1954	1952	1954	18		18	
Kokomoor, Donald	Ef.	Florida	1951	OT	1955	1952	1955	18		18	
Mack, A. J.	Ef.	S. Florida	1951	OT	1953	1953	1955	17		17	
Middlebrooks, H. M.	Ef.	Florida	1951	OT	1954	1952	1954	18		12	
Moore, James H.	Ef.	Tennessee	1951	OT	1953	1951	1953	18		4	
Parks, A. Gene	Ef.	Tennessee	1951	OT	1953	1953	1954	17%		10	
Simon, John	Ef.	Wisconsin	1951	OT	1953	1952	1953	18		7½	
Smith, Frank P.	Ef.	Florida	1951	OT	1955	1952	1955	18		11	
Stuart, A. R.	Ef.	Florida	1951	OT	1955	1952	1955	18		18	
White, J. A.	Ef.	Florida	1951	OT	1954	1952	1954	18		18	

CHRONOLOGICAL ROLL (Continued)

NAME	Present Relation	FIRST ADMITTED				Year F. C.	ORDAINED		Yrs. of Serv. M. C.	Yrs. of Serv. A. S.	FLA. ANN. CREDIT	
		Conference	Year	How	Deacon		Elder	M. C.			A. S.	
												M. C.
Williams, J. J.	Ef.	Florida	1951	OT	1954	1952	1954	18		12		
Allers, N. T.	Ef.	W. Virginia	1952	OT	1954	1952	1954	17		3		
Bowdoin, H. L.	Ef.	Florida	1952	OT	1955	1953	1955	17		13		
Brackman, W. L., Jr.	Ef.	N. Georgia	1952	OT	1954	1954	1956	17		13		
Brock, A. H.	Ef.	Florida	1952	OT	1955	1952	1955	17		17		
Callaway, C. B.	Ef.	Florida	1952	OT	1954	1951	1954	17	6	17	6	
Dalton, Buell W.	Ef.	Indiana	1952	OT	1954	1952	1954	17		3		
Davis, Edwin S.	Ef.	N. Alabama	1952	OT	1956	1952	1956	16 $\frac{1}{2}$		9		
Downey, H. J., Jr.	Ef.	N. Alabama	1952	OT	1954	1952	1954	16 $\frac{1}{2}$		11 $\frac{1}{2}$		
Few, John F.	Ef.	W. N. Carolina	1952	OT	1954	1953	1954	16 $\frac{1}{2}$		12		
Fisackerly, W. A. III	Ef.	Florida	1952	OT	1956	1953	1956	17		17		
Geiger, Ross M.	Ef.	Michigan	1952	Li.	1962	EUB	1962	7		3		
George, Lawrence W.	Ef.	N. Alabama	1952	OT	1954	1952	1955	16 $\frac{1}{2}$		2		
Gorday, Robert E.	Ef.	Mississippi	1952	OT	1954	1953	1955	17		7		
Hartsfield, P. L.	Ef.	Florida	1952	OT	1954	1953	1954	17		17		
Hayes, R. L.	Ef.	Florida	1952	OT	1955	RO	1943	17		17		
Hunt, J. R.	Ef.	Florida	1952	OT	1957	1953	1957	17		15		
Ingram, G. S.	Ef.	N. Carolina	1952	OT	1956	1953	1955	16 $\frac{1}{2}$				
Kelley, Jack	Ef.	Florida	1952	OT	1955	1954	1955	16 $\frac{1}{2}$		16 $\frac{1}{2}$		
King, R., Jr.	Ef.	Florida	1952	OT	1956	1954	1957	16 $\frac{1}{2}$		16 $\frac{1}{2}$		
Knox, J. Lloyd	Ef.	Florida	1952	OT	1954	1953	1954	17		11		
McBride, P. W., Jr.	Ef.	Florida	1952	OT	1954	1953	1954	17		17		
Montfort, Edwin	Ef.	Erie	1952	OT	1954	1953	1954	17		15		
Moyer, N. P. II	Ef.	Florida	1952	OT	1954	1953	1954	17	1 $\frac{1}{2}$	11	1 $\frac{1}{2}$	
Murphy, Walter Y.	Ef.	N. Georgia	1952	OT	1954	1952	1954	17				
Rabb, L. E.	Ef.	Florida	1952	OT	1954	1953	1954	17		17		
Riddle, James A.	Ef.	N. Georgia	1952	OT	1954	1954	1955	17				
Rowan, J. C.	Ef.	Florida	1952	OT	1954	1953	1954	17		17		
Roy, J. R.	Ef.	Florida	1952	RO	1952		1952	17		17		
Russell, Ronald L.	Stu.	Florida	1952	OT	1957	1952	1957	17		6		
Schmidt, H. M.	Ef.	Florida	1952	OT	1957	1953	1957	17		17		
Stitt, W. K.	Ef.	Florida	1952	OT	1954			16 $\frac{1}{2}$	3	16 $\frac{1}{2}$	3	
Stoff, Frank	Ef.	Texas	1952	OT	1956	1952	1956	17		16 $\frac{1}{2}$		
Swygert, W. C.	Ef.	Florida	1952	OT	1955	1952	1955	17		17		
Thompson, F. B., Jr.	Ef.	Florida	1952	OT	1956	1953	1956	17		17		
Tompkins, J. T.	Ef.	Florida	1952	OT	1955	1955	1957	17		11		
Watts, Paul H.	Ef.	Cent. Penn.	1952	OT	1954	1952	1954	17		8		
White, Don E.	Ef.	Tennessee	1952	OT	1958	EUB	1958	16 $\frac{1}{2}$		1 $\frac{1}{2}$		
Whitley, Clarence W.	Ef.	N. Georgia	1952	OT	1954	1952	1954	17		10		
Williams, Bill B.	Ef.	Oklahoma	1952	OT	1954	1953	1955	17		11		
Zimmerman, E. M.	Ef.	Florida	1952	OT	1956	1953	1956	17		17		
Bennion, John	Ef.	Florida	1953	OT	1956	1955	1957	16		16		
Bledsoe, Robert	Ef.	Florida	1953	OT	1955	1954	1955	16	4	16	4	
Brabham, John	Ef.	Florida	1953	OT	1956	1953	1956	16		16		
Brackman, John M.	Ef.	N. Georgia	1953	OT	1955	1954	1956	16		13		
Colson, Zack	Ef.	Florida	1953	OT	1956	1954	1956	16		3		
Dough, Whitney	Ef.	Florida	1953	OT	1955	1953	1955	16		16		
Fiske, Roy	Ef.	Florida	1953	OT	1956	1954	1956	16		16		
Howes, C. T., Jr.	Ef.	Florida	1953	OT	1956	1953	1955	16		2		
Hutchins, Charles	Ef.	Florida	1953	OT	1955	1953	1955	16		15 $\frac{1}{2}$		
Jones, Ralph	Ef.	N. Mississippi	1953	OT	1954	1954	1955	16		15		
Kinlaw, Dennis C.	Ef.	Florida	1953	OT	1956	1952	1956	16		2		
Kopelke, William	Ef.	Florida	1953	OT	1955	1953	1955	16		3		
Lacy, Leo S.	Ef.	Kentucky	1953	OT	1955	1955	1957	15 $\frac{1}{2}$		11		
McGahay, J. E.	Ef.	Holston	1953	OT	1956	1953	1956	16		10		
Padgett, Arthur	Ef.	Florida	1953	OT	1955	1948	1950	16	7	16	7	
Pearson, Lee	Ef.	Florida	1953	OT	1957	1953	1957	16		16		
Powell, James W., Jr.	Ef.	Florida	1953	OT	1955	1953	1958	16		16		
Proctor, LaVerne	Ef.	Erie	1953	OT	1957	1955	1957	16		2		
Ricketts, Mac	Ef.	Florida	1953	OT	1956	1953	1956	16		9		
Runyon, Theodore H., Jr.	Ef.	E. Wisconsin	1953	OT	1955	1953	1955	16				
Sharp, Raymond J.	Ef.	Florida	1953	OT	1956	1953	1956	16	3 $\frac{1}{2}$	16		
Shelley, Robert A.	Ef.	Holston	1953	OT	1956	1955	1957	16		11		
Sherman, W. Goddard	Ef.	Florida	1953	OT	1954	RO	1952	16		14		
Short, B. C., Jr.	Ef.	S. Carolina	1953	OT	1955	1954	1957	15 $\frac{1}{2}$		12		

CHRONOLOGICAL ROLL (Continued)

NAME	Present Relation	FIRST ADMITTED			Year F. C.	ORDAINED		Yrs. of Serv. M. C.	Yrs. of Serv. A. S.	FLA. ANN. CREDIT	
		Conference	Year	How		Deacon	Elder			M. C.	A. S.
Stauffer, E. E.	Ef. Florida	1953	OT	1954	1943	1944	16		1	16	1
Trobaugh, William	Ef. Florida	1953	OT	1956	1954	1956	16			4	
Walling, Donald	S. Florida	1953	OT	1955	1953	1955	16			6	
Williams, T. Gerald	Ef. Florida	1953	OT	1955	1953	1955	16			16	
Wilson, Ballard	Ef. Florida	1953	OT	1955	1955	1960	16	5		16	5
Albert, H. E.	Ef. Virginia	1954	Li.	1960	EUB	1960	9				
Alfonso, Mario	Ef. Florida	1954	OT	1958	1954	1958	15			15	
Athearn, Guy	Ef. Florida	1954	OT	1961	1957	1961	15			15	
Bird, John S.	Ef. W. Virginia	1954	OT	1956	1954	1956	15			5	
Fisher, Robert W.	Ef. Florida	1954	OT	1959	1954	1959	15			9	
Gaskins, Morris C.	Ef. Florida	1954	OT	1958	1954	1958	15			15	
Guerry, Jean U.	Ef. Florida	1954	OT	1958	1954	1958	15			9	
Joyner, R. C.	Ef. Florida	1954	OT	1956	1956	1958	15	3		15	3
Martinson, Jacob C.	Ef. Ala.-W. Florida	1954	OT	1958	1955	1958	15	1		9	
McGahee, E. B.	Ef. N. Alabama	1954	OT	1956	1955	1956	15			1	
Norsworthy, George	Ef. Florida	1954	OT	1958	1954	1956	15			2	
Padgett, Donald	Ef. Florida	1954	OT	1958	1956	1958	15			15	
Petry, Richard A.	Ef. Florida	1954	OT	1958	1956	1958	15			8½	
Richardson, Don	Ef. Florida	1954	OT	1958	1955	1958	15			15	
Rider, Ben	Ef. Florida	1954	OT	1956	1956	1958	15			15	
Toledo, Reinaldo	Ef. Cuba	1954	OT	1956	1954	1956	15			1½	
Vanzant, Roland	Ef. Florida	1954	OT	1958	1954	1958	15			15	
Wheatley, Reginald	Ef. Panama Provis.	1954	OT	1956	1956	1956	15			4	
Adams, J. H., Jr.	Ef. Florida	1955	RO	1955	1952	1954	13½			13½	
Barber, Robert R.	Ef. Florida	1955	OT	1957	1955	1957	14			14	
Bass, John B.	Ef. Florida	1955	OT	1959	1957	1959	14			14	
Baugher, J. W.	Ef. S. Illinois	1955	OT	1959	1957	1959	14	4		9	
Brabham, Spivey M.	Ef. Florida	1955	OT	1960	1958	1960	14	4		14	4
Brooks, Harold L.	Ef. Kentucky	1955	OT	1958	1955	1958	13½			12	
Christensen, G. A.	S. Rock River	1955	OT	1957	1957	1957	14			6½	
Coles, Laurence W.	Ef. Florida	1955	OT	1959	1955	1959	14			4½	
Comer, Donald R.	Ef. Florida	1955	OT	1958	1956	1958	14			14	
Dinkins, Edward L., Jr.	Ef. Florida	1955	OT	1957	1955	1957	14			14	
Finkell, John W., Jr.	Ef. Florida	1955	OT	1959	1957	1959	14			14	
Finklea, W. Ray	Ef. Florida	1955	OT	1958	1957	1958	14			14	
Hays, Robert F.	Ef. Florida	1955	OT	1957	1953	1957	14			14	
Henize, Lawrence E.	Ef. Florida	1955	OT	1960	1955	1960	14			14	
Inman, J. Crozier	Ef. Florida	1955	OT	1962	1955	1962	14			14	
Jenkins, Robert M.	Ef. Florida	1955	OT	1959	1956	1959	14			14	
Kinder, Charles	Ef. W. Virginia	1955	OT	1958	1956	1958	14			12½	
Milby, Robert	Ef. Louisville	1955	OT	1960	1957	1960	11½			2	
Miley, G. Odell	Ef. Florida	1955	OT	1958	1955	1958	14			14	
Mizell, H. Donald	Ef. Florida	1955	OT	1957	1955	1957	14			14	
Parsons, Randall L.	Ef. W. Virginia	1955	OT	1958	1956	1958	14	2		7	
Parsons, W. T., Jr.	Ef. S. Carolina	1955	OT	1959	1957	1959	13¾			13	
Pelt, J. Eugene	Ef. Ala.-W. Florida	1955	OT	1962	1958	1962	14	2½		9	
Price, Thomas J., Jr.	Ef. Florida	1955	OT	1959	1957	1959	14			14	
Reppenhausen, A. A., Jr.	Ef. Florida	1955	OT	1959	1955	1959	14			14	
Ridgway, J. E.	Ef. Pittsburgh	1955	OT	1957	1955	1957	14			10½	
Ulmer, James E.	Ef. Florida	1955	OT	1958	1956	1958	14	4		14	4
Vaughn, H. C.	Ef. N. Mississippi	1955	OT	1960	1957	1960	14			4	
Whitehead, John V.	Ef. Florida	1955	OT	1957	1955	1957	14			14	
Wragg, Paul H.	Ef. N. Carolina	1955	OT	1959	1956	1959	14	3		3½	3
Brooks, Williams E.	Ef. Florida	1956	OT	1958	1956	1958	13			13	
Byers, Julius C.	Ef. S. Georgia	1956	OT	1958	1956	1958	13			6¾	
Clark, W. Joe	Ef. Louisville	1956	OT	1960	1958	1960	13			11	
Compton, William H.	Ef. Florida	1956	OT	1958	1956	1958	13			13	
Craig, Gordon N., Jr.	Ef. Florida	1956	OT	1958	1957	1958	13			13	
Denslow, D. Ross	Ef. Florida	1956	OT	1960	1956	1960	13			13	
Gee, H. Theo	Ef. S. Georgia	1956	OT	1959	1956	1959	13			7	
Griffith, K. W.	Ef. Indiana	1956	OT	1960	1957	1960	13			9	
Halter, E. Jay	Ef. Baltimore	1956	OT	1958	1955	1958	13			11	
Hires, J. H., Jr.	Ef. Florida	1956	OT	1958	1956	1958	13			13	
LaFon, J. H.	Ef. Florida	1956	OT	1959	1957	1959	13			11½	
McKinley, Rudolph	Ef. S. Georgia	1956	OT	1959	1957	1959	13			12	
Morris, Danny E.	Ef. N. Georgia	1956	OT	1959	1956	1959	13	2		11	2
Nichols, Donald E.	Ef. Florida	1956	OT	1960	1958	1960	13			7	

CHRONOLOGICAL ROLL (Continued)

NAME	Present Relation	FIRST ADMITTED			Year F. C.	ORDAINED		Yrs. of Serv. M. C.	Yrs. of Serv. A. S.	FLA. ANN. CREDIT	
		Conference	Year	How		Deacon	Elder			M. C.	A. S.
Russell, E. L.	Ef.	Florida	1956	OT	1960	1956	1960	13		13	
Soka, Robert	Ef.	Florida	1956	OT	1958	1956	1958	13		13	
Stokes, Luther R.	Ef.	Florida	1956	OT	1958	1954	1958	13	1	11	1
Tracy, Alfred H.	Ef.	New England So.	1956	OT	1958	1956	1958	13		2	
Vaughan, H. R.	Ef.	Ala.-W. Fla.	1956	OT	1959	1957	1957	13		9	
Wasson, R. W.	Ef.	N. Mississippi	1956	OT	1960	1956	1960	13		11	
Wenner, Robert W.	Ef.	Florida	1956	OT	1958	1957	1958	11		11	
Bain, Donald L.	Ef.	Florida	1957	OT	1962	1957	1962	12		12	
Bosworth, B. B.	Ef.	E. Penn.	1957	RO	1957	EUB	1957	12		1	
Buhl, Gary W.	Ef.	Kentucky	1957	OT	1960	1957	1960	11 $\frac{3}{4}$		11	
Cave, Kenneth G.	Ef.	Ohio, Sandusky	1957	Li.	1963	EUB	1963	6		4	
Davis, C. L.	Ef.	Indiana	1957	OT	1961	1958	1961	12		4	
DeLaCure, D. R.	Ef.	Florida	1957	OT	1960	1958	1960	12		12	
Edwards, W. D.	Ef.	Florida	1957	OT	1960	1957	1960	12		12	
Galloway, Henry G.	Ef.	Florida	1957	OT	1960	1957	1960	12		12	
Gregory, Raymond	Ef.	Florida	1957	OT	1960	1958	1960	12		12	
Gunsalus, N. M.	Ef.	Florida	1957	OT	1962	1957	1962	12		12	
Hendren, Harold M.	Ef.	Kentucky	1957	OT	1961	1958	1961	11 $\frac{3}{4}$		4	
Holtzclaw, M. J.	Ef.	Kentucky	1957	OT	1961	1959	1961	11 $\frac{3}{4}$		8	
Howe, Richard	Ef.	Florida	1957	OT	1959	1957	1959	12		12	
Keating, H. J.	Ef.	Florida	1957	OT	1959	1959	1960	12		12	
O'Steen, L. C.	Stu.	Florida	1957	OT	1959	1957	1959	12		11	
Pennington, John T.	Ef.	Florida	1957	OT	1959	1955	1957	12		5	
Porter, Howard R.	Ef.	Florida	1957	OT	1959	1954	1956	12	6	12	6
Reed, Clark S.	Ef.	Florida	1957	OT	1961	1957	1961	12		12	
Sampley, J. P.	Ef.	Florida	1957	OT	1965	1957	1965	12		6	
Selph, Stacy	Ef.	Florida	1957	OT	1959	1957	1959	12		12	
Sofge, R. P.	Ef.	Florida	1957	OT	1959	1957	1959	12	2	5	2
Strother, L. E.	Ef.	Florida	1957	OT	1959	1957	1959	12		12	
Tiffin, W. D.	Ef.	N. Alabama	1957	OT	1960	1957	1960	11 $\frac{3}{4}$		10	
Booth, N. E.	Stu.	Florida	1958	OT	1961	1959	1961	11		8	
Brittain, Robert M.	Ef.	Wyoming	1958	OT	1961	1958	1961	11		7	
Burgess, Roy O.	Ef.	Florida	1958	OT	1962	1960	1962	11	6	11	6
Charney, J. C.	Ef.	Ohio	1958	Li.	1960	1958	1960	11			
Eustes, A. W., Jr.	Ef.	Florida	1958	OT	1960	1958	1960	11	1	7 $\frac{1}{2}$	1
Fox, R. H., Jr.	Ef.	Florida	1958	OT	1961	1959	1961	11		11	
Harrison, Ray	Ef.	Florida	1958	OT	1961	1960	1961	11		11	
Harward, E. Dale	Ef.	Florida	1958	OT	1962	1959	1962	11		11	
Hines, Robert H.	Ef.	Florida	1958	OT	1962	1958	1962	11		11	
Hinshaw, Grant, Jr.	Ef.	Florida	1958	OT	1960	1958	1960	11		11	
Jenkins, R. L.	Ef.	N. E. Ohio	1958	OT	1962	1958	1962	11		9	
Kofahl, Duane A.	Ef.	W. New York	1958	OT	1961	1958	1961	11		5	
McCloud, R. W.	Ef.	Kentucky	1958	OT	1960	1955	1957	11		2	
Martin, O. Dean	Ef.	Florida	1958	OT	1960	1958	1960	11		9	
Murfin, C. E.	Ef.	Florida	1958	OT	1960	1958	1960	11		11	
Ripley, O. H., Jr.	Ef.	Florida	1958	OT	1960	1958	1960	11	1	11	1
Scotese, D. T.	Ef.	Florida	1958	OT	1960	1958	1960	11		11	
Short, Riley P.	Ef.	Tennessee	1958	OT	1960	1958	1960	11			
Symons, W. S.	Ef.	Florida	1958	OT	1961	1959	1961	11		11	
Temple, R. M., Jr.	Ef.	Florida	1958	OT	1962	1960	1962	11		11	
Thurston, Branson	Ef.	Kansas	1958	OT	1962	1958	1962	11			
Viera, Manuel	Ef.	Cuba	1958	OT	1960	1950	1960	11		3	
Winters, John E.	Ef.	Illinois	1958	Li.	1959	EUB	1959	10		5	
Bass, Harry C., Jr.	Ef.	Florida	1959	OT	1962	1960	1962	10		10	
Bourn, George F.	Ef.	So. Cal.-Ariz.	1959	OT	1962	1959	1962	10		3	
Brewer, David T.	Ef.	Florida	1959	OT	1962	1959	1962	10		10	
Caldwell, William B.	Ef.	Florida	1959	OT	1963	1960	1963	10		10	
Dettman, George E.	Ef.	Rock River	1959	OT	1963	1959	1963	10		9	
Florence, Mitchell G.	Ef.	Florida	1959	OT	1963	1959	1963	10		10	
Galloway, A. B.	Ef.	Florida	1959	OT	1962	1960	1962	10		10	
Johnson, Rodney F.	Ef.	Florida	1959	OT	1963	1959	1963	10		10	
Kelsey, Thomas C.	Ef.	Florida	1959	OT	1961	1959	1961	10	1	10	1
McRae, Stuart I.	Stu.	Florida	1959	OT	1964	1959	1964	10		8	
North, Elvis L.	Ef.	Indiana	1959	OT	1962	1959	1962	10		4	
Penny, Charles A.	Ef.	Florida	1959	OT	1962	1959	1962	10		10	
Pickett, William A.	Ef.	Holston	1959	OT	1961	1959	1961	10		6	
Rhoads, William L.	Ef.	Ala.-W. Fla.	1959	OT	1962	1960	1962	10		2	

CHRONOLOGICAL ROLL (Continued)

NAME	Present Relation	FIRST ADMITTED			Year F. C.	ORDAINED		Yrs. of Serv. M. C.	Yrs. of Serv. A. S.		FLA. ANN. CREDIT	
		Conference	Year	How		Deacon	Elder		M. C.	A. S.	M. C.	A. S.
Rowell, Alb. J.	Ef.	Florida	1959	OT	1962	1961	1962	10				
Spivey, Ben F.	Ef.	N. Georgia	1959	OT	1962	1959	1962	10	1	7		
Sprague, Richard M.	Ef.	Florida	1959	OT	1961	1959	1961	10	1	10		1
Standley, M. R.	Ef.	Florida	1959	OT	1962	1959	1962	10			4	
Stroman, J. A.	Ef.	S. New Jersey	1959	OT	1961	1959	1961	11				
Tindell, John R.	Ef.	Florida	1959	OT	1963	1959	1963	10			6	
Trembly, Charles C.	Ef.	Florida	1959	OT	1962	1959	1962	10			10	
Wilson, Richard E.	Ef.	Florida	1959	OT	1962	1959	1962	10			10	
Zoller, Duane R.	Ef.	Florida	1959	OT	1961	1959	1961	10	1	10		1
Baker, Jesse L.	Ef.	Florida	1960	OT	1963	1960	1963	9			9	
Carter, F. Gene	Ef.	Florida	1960	OT	1962	R.O.	1962	9			9	
Copeland, D. M.	Ef.	Florida	1960	OT	1962	1959	1962	9	1	9		1
Courtoy, Charles W.	Ef.	Florida	1960	OT	1962	1960	1962	9			9	
Crews, Don W.	Ef.	Florida	1960	OT	1962	1960	1966	9			6	
Floyd, J. P., Jr.	Ef.	Florida	1960	OT	1965	1960	1965	9			9	
Gebhart, John H.	Ef.	Florida	1960	OT	1964	1960	1964	9			9	
Holden, D. T.	Ef.	Florida	1960	OT	1964	1960	1964	9			7	
Holmes, A. B., Jr.	Ef.	Florida	1960	OT		1960		9			2	
Howe, L. T.	Ef.	Florida	1960	OT	1966	1960	1966	9			5	
Howell, Joseph W.	Ef.	Florida	1960	OT	1962	1960	1962	9			9	
Keyes, D. F.	Ef.	Florida	1960	OT	1962	1960	1962	9			9	
Logan, C. E., Jr.	Ef.	Florida	1960	OT	1963	1960	1963	9			9	
Salabarría, Manuel F.	Ef.	Cuba	1960	OT	1965	1960	1965	9			3	
Sauerwine, Dean H.	Ef.	N. E. Ohio	1960	OT	1961	1953	1961	9			3	
Smith, Joe H.	Ef.	S. Georgia	1960	OT	1962	1960	1962	9			7½	
Weeks, Clarence	Ef.	Florida	1960	OT	1962	1960	1962	9	10	9		
Witt, J. O.	Ef.	Florida	1960	OT	1962	1960	1962	9			9	
Bruce, Charles Robert	Ef.	Florida	1961	OT	1964	1961	1964	8			8	
Caster, Wilton C.	Ef.	Mississippi	1961	OT	1964	1961	1964	8			5	
Caster, Abraham S.	Ef.	Florida	1961	OT	1967	1961	1967	8			8	
Caviness, Rupert N., Jr.	Ef.	Florida	1961	OT	1964	1961	1964	8			8	
Dinsmore, A. Bradford, Jr.	Ef.	Florida	1961	OT	1964	1961	1964	8			8	
Dorrell, W. Ernest	Ef.	Indiana	1961	OT	1963	1961	1963	8			8	
Evans, Larry E.	Ef.	Florida	1961	OT	1963	1961	1963	8	1	8		1
Hortin, David Glover	Ef.	Florida	1961	OT	1964	1961	1964	8			8	
Hunter, George G. III	Ef.	Florida	1961	OT	1965	1961	1965	8			4	
Jackson, J. Barclay	Ef.	Florida	1961	OT	1964	1959	1961	8	5	8		5
Jones, Donald W.	Ef.	Florida	1961	OT	1963	1961	1963	8			8	
Kellar, Ned T.	Ef.	Mississippi	1961	OT	1964	1961	1964	8			6	
Logue, Donald E.	Ef.	Florida	1961	OT	1963	1961	1963	8	1	8		1
Love, David J.	Ef.	Ala.-W. Florida	1961	OT	1963	1961	1963	8			6	
Moyses, Paul	Ef.	Florida	1961	OT	1965	1961	1965	8			3	
Mudd, E. Ronal	Ef.	Oklahoma	1961	OT	1964	1961	1964	8				
Navas, Hector M.	Ef.	Illinois	1961	OT	1965	EUB	1965	9			1¼	
Obenauer, T. W.	Ef.	Florida	1961	OT	1965	1961	1965	8			8	
Parker, Wilbur D.	Ef.	Florida	1961	OT	1965	1961	1965	8			8	
Thomas, Wayne E.	Ef.	Florida	1961	OT	1963	1961	1963	8			8	
Thorn, Fred E.	Ef.	W. Virginia	1961	OT	1963	1961	1963	8			2	
Van Dine, Paul E.	Ef.	Florida	1961	OT	1965	1961	1965	8			8	
Waddell, Robert M.	Ef.	Mississippi	1961	OT	1964	1961	1964	8			8	
Whalen, Logan D.	Ef.	Kentucky	1961	OT	1963	1961	1963	8			3	
Williamston, Bentley A.	Ef.	Florida	1961	OT	1963	1961	1963	8			8	
Witten, William Dean	Ef.	Florida	1961	OT	1964	1961	1964	8			8	
Edwards, Frank E.	Ef.	Florida	1962	OT	1964	1962	1964	7			7	
Ewing, E. Keith	Ef.	Florida	1962	OT	1965	1962	1965	7			7	
Farr, J. S., Jr.	Ef.	Florida	1962	OT	1967	1962	1967	7			6	
Grossman, Raymond F.	Ef.	Maine	1962	OT	1964	1957	1959	7	7	3		
Johnson, Wayne M.	Ef.	Florida	1962	OT	1965	1962	1965	7			7	
Kirtley, H. Wight	Ef.	Florida	1962	OT	1965	1962	1965	7			7	
Lewis, Samuel D.	Ef.	Florida	1962	OT	1966	1962	1966	7			7	
Mayo, Sanford C.	Ef.	Florida	1962	OT	1964	1962	1964	7			7	
Miller, J. Robert	Stu.	Florida	1962	OT	1965	1962	1965	7			7	
Murphy, Donald C.	Stu.	N. Georgia	1962	OT	1964	1962	1964	7			2	
Parker, Henry W.	Ef.	Mississippi	1962	OT	1964	1962	1964	7			7	
Parsons, A. E.	S.	Florida	1962	RO	1964	1940	1964	4	2	4		2

CHRONOLOGICAL ROLL (Continued)

NAME	Present Relation	FIRST ADMITTED			Year F. C.	ORDAINED		Yrs. of Serv. M. C.	Yrs. of Serv. A. S.	FLA. ANN. CREDIT			
		Conference	Year	How		Deacon	Elder			M. C.	A. S.	M. C.	A. S.
Price, Wesley S.	Ef.	Ala.-W. Fla.	1962	OT	1964								
Rabb, R. Earle	Ef.	Florida	1962	OT	1965	1962	1965	7		7			
Scott, Damon E.	Ef.	Florida	1962	OT	1964	1962	1964	7	8	7	8		
Soghers, Frank B., Jr.	Ef.	Florida	1962	OT	1966	1962	1966	7		7			
Seibert, Frank D., Jr.	Ef.	Florida	1962	OT	1965	1962	1965	7		7			
Shaver, David H.	Ef.	Florida	1962	OT	1965	1962	1965	7		7			
Virelles, Moises	Ef.	Cuba	1962	OT	1964	1962	1967	7		7	1		
Wilder, Wesley O.	S.	Tennessee	1962	OT	1965	1963	1965	7		7	3		
Wilfong, L. H.	S.	Florida	1962	RO	1964	RO	1964	7	1	7	1		
Woerner, J. David	Ef.	Florida	1962	OT	1964	1962	1964	7		7			
Blair, Guildmar J.	Ef.	Florida	1963	OT	1966	1962	1964	6	5	6	5		
Blitch, Kenneth C.	Ef.	Florida	1963	OT	1967	1963	1967	6		6			
Charlesworth, James H.	Ef.	Florida	1963	OT		1963		6		6			
Cochran, Paul G.	Ef.	Florida	1963	OT	1960	1962		6	6	6	6		
Conner, Gary L.	Ef.	Florida	1963	OT		1963		6		6			
Cook, Larry E.	Ef.	Florida	1963	OT	1966	1963	1966	6		6			
Cunningham, L. Thomas	Ef.	Florida	1963	OT	1968	1963	1968	4		4			
Gants, Richard E.	Ef.	Florida	1963	OT	1966	1963	1966	6		6			
Gatewood, John S., Jr.	Ef.	Florida	1963	OT	1966	1963	1966	6		6			
Gaylor, James	Ef.	Florida	1963	OT	1965	1963	1965	6	1	6	1		
Gronquist, James E.	Stu.	Florida	1963	OT		1963		6		6			
Harrison, Daniel E.	Ef.	Florida	1963	OT	1965	1962	1965	6	4	6	4		
Jackson, James T.	Ef.	N. Georgia	1963	OT	1966	1963	1966	6		6			
Landers, Frank J.	Stu.	Florida	1963	OT	1969	1963	1969	6		6			
Leigh, Louis H.	Ef.	Florida	1963	RA	1967	1966	1967	6		6			
McBride, Robert G.	Stu.	Florida	1963	OT	1965	1963	1965	6		6			
Patmore, Louis E.	Ef.	Florida	1963	OT	1965	1961	1965	6	2	6	2		
Philbeck, Joseph S.	Ef.	Florida	1963	OT	1965	1963	1965	6		6			
Puckett, Gerald Lofton	Stu.	N. Georgia	1963	OT		1963		6		6			
Queen, Vernon E.	Ef.	Florida	1963	OT	1965	1964	1966	6	3	6	3		
Ralls, J. Gordon	Ef.	Florida	1963	OT	1966	1963	1966	6		6			
Rohrer, Richard W.	Ef.	Louisville	1963	OT	1965	1963	1965	6	1	6	1		
Ross, Richard C.	Ef.	Florida	1963	OT	1966	1963	1966	6		6			
Smith, Joseph D., Jr.	Stu.	Florida	1963	OT	1968	1963	1968	6		6			
Starling, Iza C., Jr.	Ef.	Florida	1963	OT	1966	1963	1966	6		6			
Taylor, Oliver F.	Ef.	Florida	1963	OT	1967	1963	1967	6	1	6	1		
Taylor, Ronald Jack	Ef.	Ala.-W. Fla.	1963	OT	1966	1963	1966	6		6			
Webb, Larry Eugene	Ef.	Florida	1963	OT	1967	1963	1967	6		6			
Wood, Gregory L.	Ef.	Florida	1963	OT	1967	1963	1967	6		6			
Youngblood, William L.	Ef.	S. Georgia	1963	OT	1966	1964	1966	6		6			
Albury, George Richard	Ef.	Florida	1964	OT	1968	1964	1968	5		5			
Bonner, Curtis Roy	S.	Florida	1964	OT	1966	1964	1966	5		5			
Brown, Philip Dean	Ef.	Florida	1964	OT	1967	1964	1967	5		5			
Calhoun, James F.	Stu.	North Texas	1964	OT		1964		5		5			
Dale, James Pendleton	Ef.	Florida	1964	OT	1966	1964	1966	5		5			
Day, David A.	Ef.	North Texas	1964	OT	1967	1964	1967	5		5			
Eichling, Philip H., Jr.	Ef.	Rock River	1964	OT	1966	1964	1966	5		5			
Folsom, Clifton Eugene	Ef.	Florida	1964	OT	1967	1964	1967	5	6	5	6		
Hanks, Carl	Ef.	Florida	1964	OT	1966	1964	1966	5		5			
Harris, Brice Cameron	Ef.	Florida	1964	OT	1969	1964	1969	5		5			
Huntington, Warren Fielding	Ef.	Florida	1964	OT	1968	1964	1968	5	2	5	2		
Lake, B. Hugh, Jr.	Ef.	Florida	1964	OT	1968	1964	1968	5		5			
Lipp, W. O.	Ef.	Indiana	1964	OT	1965	1964	1965	5		5			
Norman, John Philip	Ef.	Florida	1964	OT	1969	1964	1969	5		5			
Porter, L. Kim	Stu.	Florida	1964	OT	1968	1964	1968	5		5			
Richardson, Peter A., Sr.	Ef.	Florida	1964	OT	1967	1963	1967	4	1	4	1		
Span, R.	Ef.	Florida	1964	OT	1966	1966	1968	5	7½	5	7½		
Stevens, Robert Earl	Ef.	Florida	1964	OT	1966	1964	1966	5		5			
Wilder, Earle A.	Ef.	Florida	1964	OT	1967	1966	1968	5	2	5	2		
Acebo, Benito	Ef.	Cuba	1965	OT	1969	1968	1969	4		4	1½		
Bingham, Richard Donald	Ef.	Florida	1965	OT	1968	1965	1968	4		4			
Buckner, Marvin Glenn	Ef.	Florida	1965	OT	1968	1962	1968	4	1	4	1		
Clewis, Denver Douglas	Ef.	Florida	1965	OT	1969	1965	1969	4		4			
Dickerson, Kline Fletcher	Ef.	Florida	1965	OT	1969	1967	1969	4	1	4	1		
Embry, Joel Walter	Ef.	Florida	1965	OT	1967	1962	1967	4		4			
Evans, Harry Leo	Ef.	Florida	1965	OT	1968	1967	1968	4	1	3	1		

CHRONOLOGICAL ROLL (Continued)

NAME	Present Relation	FIRST ADMITTED			Year F. C.	ORDAINED		Yrs. of Serv. M. C.	Yrs. of Serv. A. S.	FLA. ANN. CREDIT	
		Conference	Year	How		Deacon	Elder			M. C.	A. S.
Ford, R. Craig	Ef.	W. N. Carolina	1965	OT	1968	1965	1968	4			4
Free, Edward L.	Ef.	North Texas	1965	OT	1967	1965	1967	4			1
Garrigues, Robert Gordon	Stu.	Florida	1965	OT		1965		4			3
Green, John Heyward	Ef.	Florida	1965	OT	1967	1965	1967	4			4
Grimes, Ronald L.	Stu.	Florida	1965	OT		1965		4			3
Hamilton, James Raleigh	Stu.	Florida	1965	OT		1965		4			3
Holton, Edwin Lee	Ef.	Florida	1965	OT	1969	1965	1969	4			4
Jennings, Theodore Wesley, Jr.	Stu.	Florida	1965	OT		1965		4			3
Nield, Jennings Albert, Jr.	Ef.	Florida	1965	OT	1968	1965	1968	4	1		1
Parker, Andrew Torrey, Jr.	Ef.	Florida	1965	OT	1969	1965	1969	4			4
Powell, Joseph Curtiss	Ef.	Florida	1965	OT	1968	1965	1968	4			4
Wills, Richard Jerome, Jr.	Ef.	Florida	1965	OT	1969	1965	1969	4			4
Wolfe, William H.	Ef.	N. Alabama	1965	OT	1968	1965	1968	4			3
Anthony, John Robert, Jr.	Ef.	Florida	1966	OT		1966		3			3
Blackburn, Robert F.	Ef.	Indiana	1966	OT	1968	1966	1968	3			3
Coeffield, A. J.	Ef.	N. Alabama	1966	OT	1969	1966	1969	3			3
Cross, Jay Walter	Stu.	Florida	1966	OT		1966		3			3
Crossman, Kenneth Charles	Ef.	Florida	1966	OT	1969	1966	1969	3			3
Curry, Ben Willard	Ef.	Florida	1966	OT		1966		3			3
Dickinson, Paul J.	Ef.	Florida	1966	OT	1969	1966	1969	3			3
Durbin, Jack Dale	Stu.	Florida	1966	OT		1966		3			3
Fannin, Robert Eugene	Ef.	Florida	1966	OT	1969	1966	1969	3			3
Garthe, Gordon Edgar	Ef.	Florida	1966	OT	1967	1966	1967	3			3
Hall, L. E.	Ef.	Florida	1966	OT	1968	1966	1968	3	1		1
Hanger, J. Howard	Stu.	Florida	1966	OT		1966		3			2
Harris, Roy Vaningen	Ef.	Florida	1966	OT	1969	1966	1969	3			3
Loveday, Lawrence J.	Ef.	Florida	1966	OT	1969	1966	1969	3			3
McCormick, George Robert	Ef.	Florida	1966	OT	1969	1966	1969	3	1		1
McGaffie, David Barry	Ef.	Florida	1966	OT	1969	1966	1969	3			3
Mullinax, W. G.	Ef.	S. Car.	1966	OT		1966		2	3/4		1/4
Renner, Arville L.	Ef.	N. Indiana	1966	OT	1969	1966	1969	3			3
Shaw, Lowell Wallace	Ef.	Florida	1966	OT	1969	1966	1969	3	1		1
Spencer, Herbert Frederick	Ef.	Florida	1966	OT		1966		3			3
Steger, C.	Ef.	Florida	1966	OT				3	4		4
Sumpter, Ronald Keith	Ef.	Florida	1966	OT	1968	1966	1968	3			2 1/2
Talley, David Harold	Ef.	Florida	1966	OT	1968	1966	1968	3			3
Thompson, David Clark	Ef.	Florida	1966	OT	1969	1966	1969	3			3
Womack, Miles Kenan, Jr.	Ef.	Florida	1966	OT	1968	1966	1968	3			3
Boegen, Raymond W.	Ef.	Florida	1967	OT		1967		2			2
Carmichael, Dan Roy	Ef.	Florida	1967	OT		1967		2			2
Deversaux, Jan H.	Stu.	Florida	1967	OT		1967		2			2
Farmer, Thomas E., Jr.	Ef.	Florida	1967	OT		1967		2			2
Harper, G. E.	Ef.	Florida	1967	RO	1967	1940	1969	2			2
Hornback, Robert F.	Ef.	Florida	1967	OT		1967		2			2
Hughes, Donald J.	Ef.	Florida	1967	OT	1969	1967	1969	2			2
Jodie, Alfred P.	Ef.	Florida	1967	OT		1967		2			2
Johnson, Frank L. III	Ef.	Florida	1967	OT		1967		2			2
Kirkwood, Lyman H.	Ef.	Florida	1967	OT	1969	1967	1969	2			2
Lawrence, Happy J.	Stu.	Florida	1967	OT		1967		2			2
Mason, Frank McKemie	Ef.	Florida	1967	OT		1967		2			2
Morris, Paul E.	Ef.	Florida	1967	OT	1969		1969	2	2		2
Olivet, James H.	Ef.	Florida	1967	OT		1967		2	1		1
Speakman, E. Wayne	Ef.	Florida	1967	OT	1969	RO	1969	2	1		1
Standifer, Robert T.	Ef.	Florida	1967	OT		1967		2			2
Stover, Ray C.	Ef.	Florida	1967	OT	1969	1967	1969	2			2
Thompson, Leslie E.	Ef.	Florida	1967	OT		1967		2			2
Tripp, J. F.	Ef.	Ala.-W. Fla.	1967	OT		1967		2			2
Underwood, David E.	Ef.	Florida	1967	OT	1969	1967	1969	2			2
Walthers, James G.	Ef.	Ala.-W. Fla.	1967	OT	1969	1967	1969	2			1
Andrus, Paul F.	Stu.	Florida	1968	OT		1968		1			1
Bowers, Fred Allen	Stu.	Florida	1968	OT		1968		1			1
Brazelton, David	Ef.	Florida	1968	OT		1968		1			1
Brown, Donald M.	Ef.	N. Georgia	1968	RA		1960		1	3		3
Cleveland, William W.	Stu.	Florida	1968	OT		1968		1			1
Daniel, John E.	Stu.	Florida	1968	OT		1968		1			1
Dial, Donald N.	Stu.	Florida	1968	OT		1968		1			1
Fife, Richard B.	Stu.	Florida	1968	OT		1968		1			1

CHRONOLOGICAL ROLL (Continued)

NAME	Present Relation	FIRST ADMITTED			Year F. C.	ORDAINED		Yrs. of Serv. M. C.	Yrs. of Serv. A. S.	FLA. ANN. CREDIT			
		Conference	Year	How		Deacon	Elder			M. C.	A. S.	M. C.	A. S.
Giles, John H., Jr.	Stu.	Florida	1968	OT	1968			1					
Goddard, Harry A.	Stu.	Florida	1968	OT	1964			1	2	1	2		
Hahn, Robert A.	Ef.	Florida	1968	OT	1968			1		1			
Higgins, W. H.	Stu.	Florida	1968	OT	1968			1		1			
Hintzman, Morris	Stu.	Florida	1968	OT	1968			1		1			
Leeds, Robert S.	Stu.	Florida	1968	OT	1968			1		1			
Leggett, A. L., Jr.	Ef.	Florida	1968	OT	1968			1	2½	1	2½		
Maloy, William V.	Stu.	Florida	1968	OT	1968			1		1			
Markins, Terry M.	Stu.	Florida	1968	OT	1968			1		1			
Martell, Gerald E.	Stu.	Florida	1968	OT	1968			1	3	1	3		
Martin, James W.	Stu.	Florida	1968	OT	1968			1		1			
May, Robert E.	Stu.	Florida	1968	OT	1968			1	5	1	5		
Mills, Joe A.	Stu.	Florida	1968	OT	1968			1		1			
Norton, Thomas Howren, Jr.	Stu.	Florida	1968	OT	1968			1		1			
Shirley, M. T.	Ef.	Ala.-W. Fla.	1968	OT	1968			1					
Siegfried, Grant D.	Ef.	Florida	1968	OT	1968			1		1			
Sliger, Marion E.	Ef.	Florida	1968	OT	1968			1		1			
Swisher, Paul D.	Ef.	Florida	1968	OT	1968			1	6	1	6		
Toy, S. F.	Stu.	N. E. Ohio	1968	OT	1968			1					
Walker, Richard K. II	Stu.	Florida	1968	OT	1968			1		1			
Westbrook, Hugh A.	Stu.	Florida	1968	OT	1968			1		1			

PROBATIONERS

Alley, C. W.	Stu.	Florida	1969	PM	1969						
Beaver, A. L.	Stu.	Florida	1969	PM	1969						
Boyer, W. J.	Stu.	Florida	1969	PM	1969						
Burton, J. R., Jr.	Stu.	Florida	1969	PM	1969				1		1
Chaviano, E. A.	Stu.	Florida	1969	PM	1969						
Farley, W. B.	Stu.	Florida	1969	PM	1969						
Fielland, T. T.	Stu.	Florida	1969	PM	1969						
Gardner, F. R.	Stu.	Florida	1969	PM	1969						
Gressman, R. A.	Stu.	Florida	1969	PM	1969						
Hargett, R. H.	Stu.	Florida	1969	PM	1969						
Hayes, C. C., Jr.	Stu.	Florida	1969	PM	1969						
Jennings, K. L.	Stu.	Florida	1969	PM	1969						
Jones, D. A.	Stu.	Florida	1969	PM	1969						
Keaton, N. F. II	Ef.	Florida	1969	RO				1			1
Larsen, C. W.	Stu.	Florida	1969	PM	1969						
Lewis, T.	Ef.	Florida	1969	PM	1969				2		2
McClelland, L. C.	Stu.	Florida	1969	PM	1969						
Mullen, W. D.	Stu.	Florida	1969	PM	1969						
Powell, C. F. III	Stu.	Florida	1969	PM	1969						
Rivers, T., Jr.	Stu.	Florida	1969	PM	1969						
Rooks, C. E.	Ef.	Florida	1969	RO							

ASSOCIATE MEMBERS

NAME	Year		ORDAINED		YEARS OF SERVICE		
	Admitted	Deacon	Deacon	Elder	Fla.	Other	Total
Aleshire, Otis C.	1969		1952	1955	14	4	18
Benitez, Cesar M.	1969		1946	1948	10	15	25
Bowen, Harold K.	1969		1963	1966	5		5
Brummett, Jerry W.	1969		1964	1966	7		7
Crowder, Wilbur P.	1969		1958	1960	14		14
Davis, Claudius B.	1969		1955	1957	12	6	18
Denslow, L. E.	1969		1953	1955	21½		21½
Foster, Fred W.	1969		1964	1966	7		7
Geyer, Thomas C.	1969		1961	1963	8		8
Green, Lovick J.	1969		1960	1961	11		11
Hamrick, Dana L.	1969		1957	1959	8	6	14
Hotchkiss, L. W.	1969		1967		4		4
Hughes, Joe B.	1969		1962	1964	3	5	8
Johnson, J. Olin	1969		1967		5		5
Jordan, Don E.	1969		1963	1965	5½	3½	9
Koons, Arthur F.	1969		1967		6		6
Rogers, Charles W., Sr.	1969		1965		7		7
Smelt, Francis C.	1969		1956	1958	19½		19½
Tucker, Glen B.	1969		1957	1959	7	10½	17½
Watson, G. C., Jr.	1969		1958	1960	1	13	14

SERVICE RECORD OF FULL TIME LAY PASTORS

RETIRED

NAME	Year		ORDAINED		Ret'd.	YEARS OF SERVICE		
	Licensed	Deacon	Deacon	Elder		Fla.	Other	Total
Athearn, Robert H.	1950					5		5
Barnaby, F. A.	1945	1949		1951	1959	13		13
Cullifer, J. A.	1924	1929		1938	1956	25		25
Davies, Mrs. Elsie								
Davis, Wilma E.								
Goff, Thomas M.	1944	1953		1955	1968	9	1	10
Hurst, H. S.	1949				1961	11½		11½
Jameson, Arthur A.	1929	1948 RO		1948 RO	1964	12	9	21
Mayton, E. F.	1936	1953		1955	1968	27		27
Miller, W. B.	1946				1962	11		11
Spriggs, Guy H.	1925			1928 RO	1966	10	10½	20½
Stewart, W. H. C.	1944	1951		1953	1963	16		16
Toole, H. T.	1922				1953	18		18
Vause, N. W.	1938	1953		1956	1967	27		27
Wheeler, L. H.	1908				1953	19		19
Windsor, W. L.	1935	1935		1951	1960	23		23
Wyrick, J. W.	1923	1935		1951	1966	39		39

Under Current Appointment

Almand, Howard	1965	1968				3		3
Bailey, Robert M.	1952	1959		1961		2	8	10
Covert, William H.	1951	1955		1957		4	14	18
Cusick, William R.				1940		1		1
DePoy, Thomas Eugene	1960	1966				3		3
Donovan, Albert F.	1965	1968				4		4
Foxworthy, Robert E.	1964					4		4
Gray, Duncan	1967					2		2
Gray, William D.	1942	1953		1955		13	13	26
Hicks, James	1962	1964				7		7
Martin, Joe L.	1950	1958		1960		1		1
Martinez, Gerardo	1951					4		4
Norton, W. Curtis	1968					1		1
Olive, John G.	1951	1959		1961		9	4	13
Perkins, John A.	1963	1968				4		4
Pittard, T. Earl	1964	1968				3		3
Reeves, Ogden	1965	1969				3		3
Reynolds, Donald E.	1966					1		1
Rountree, William		1968				3		3
Sampson, Fred	1966					1		1
Shannon, Kenneth	1964	1968				3		3
Shields, Louis L.	1966					1		1
Slayton, Stanley H.	1958	1961		1963		2	5	7
Staples, Carroll W.	1961	1966				5		5

PART III

**MERGER SERVICES
JOURNAL SPECIAL SESSIONS
FLORIDA ANNUAL CONFERENCE
(Formerly CJ), and Related Matters**

UNITING SERVICE

**Florida Conference, formerly Evangelical United Brethren
Florida Conference, formerly The Methodist Church (SEJ)
September 5, 1968**

A Special Service, uniting the Florida Conference, formerly Evangelical United Brethren and the Florida Conference, formerly The Methodist Church (SEJ), was held in the First United Methodist Church, Lakeland, Florida, September 5, 1968, at 7:30 p.m., with Bishop James W. Henley, presiding. Following the Call to Worship and the Prayer (in unison), the hymn "Ye Servants of God" was sung. Bishop Henley made an introductory statement, after which the Cathedral Choir sang the anthem: "How Lovely Is Thy Dwelling-Place," and Ross M. Geiger read the Scripture. "O Love Divine, What Hast Thou Done" was sung. Bishop Henley, assisted by Ross M. Geiger, William R. Obaugh, John J. Rooks, Walter B. Rutland, and the District Superintendents, administered the the Sacrament of the Lord's Supper. Following the singing of "Jesus, United By Thy Grace," William G. Hawk and John M. Sikes, in that order, spoke on "We Bring to This Union." Bishop Henley spoke on "The Significance of This Hour," after which William G. Hawk, John M. Sikes, William A. Meadows, Jr., and John Grant, Jr. with Bishop Henley, participated in the Ceremony of Union, with the members present joining in the declaration of unity. The service concluded with the singing of the Doxology.

CERTIFICATE OF UNION

THIS IS TO CERTIFY THAT I, JAMES W. HENLEY, one of the Bishops of The United Methodist Church, officiated at a service celebrating the unification of the former Florida Conference of The Methodist Church (SEJ) and the former Florida Conference of the Evangelical United Brethren Church, which together become the Florida Conference of The United Methodist Church. This service was held in the First United Methodist Church, Lakeland, Florida, at 7:30 p.m. on September 5, 1968.

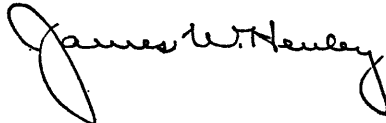

JAMES W. HENLEY, *Bishop*



H. MAURIECE FELTON, *Secretary*

MINUTES

SPECIAL SESSION

THE FLORIDA ANNUAL CONFERENCE, SEJ (FORMERLY CJ)

UNITED METHODIST CHURCH

**Called into Session on Saturday, September 21, 1968
Bethune-Cookman College, Daytona Beach, Florida**

A special Session of the Florida Annual Conference, SEJ (formerly CJ), The United Methodist Church, was held in the Gertrude Hotchkiss Heyn Memorial Chapel, Bethune-Cookman College, Saturday, September 21, 1968, for the specific purpose of acting on a RESOLUTION for the MERGER of the Florida Annual Conference, SEJ, and the Florida Annual Conference, SEJ (formerly CJ), of The United Methodist Church.

Bishop James W. Henley of the Florida Area called the Conference to order at 10:05 A.M. The congregation of more than three hundred delegates and visitors joined in the singing of "How Great Thou Art." The Reverend William Ferguson, Superintendent of the North Florida District, brought the invocation.

The Service of Holy Communion was celebrated by James W. Henley, Presiding Bishop, the Florida Area; Reverend Cubell A. Johnson, Superintendent, the South Florida District; Reverend William Ferguson, Superintendent, the North Florida District; Reverend Arthur R. Crowell, Superintendent, the Central Florida District, and Reverend Rogers P. Fair, minister of Stewart Memorial Church and Chaplain at Bethune-Cookman College. The Bethune-Cookman College Concert Choir, under the direction of Mr. Thomas D. Demps, furnished music for the occasion. Bishop Henley's Communion Meditation was brief, but particularly inspiring in its message on the nature of our witness for Christ. A total of 351 persons came to the altar to partake of the elements of the Lord's Supper. The Service closed with the singing of "The King of Heaven His Table Spreads."

Following the benediction the Conference was declared in recess for ten minutes by Bishop Henley.

The Conference was reconvened at 11:20 A.M. with a brief song service led by Reverend Eddie J. Rivers, Jr. Bishop Henley expressed his delight at the large attendance to the Special Session, and stated the need to establish the bar of the Conference for the purpose of voting on "a most important document." On a motion by Reverend William Ferguson, the Conference voted to include the first seven rows of seats to the front of the chapel as the bar of the conference. All persons, other than full ministerial members of the Conference, and duly elected lay delegates, were withdrawn from within the bar of the conference.

Bishop Henley called upon the Conference Secretary to read the rolls of ministerial and lay members of the Conference. With four reserve delegates being properly certified by their respective District Superintendents, a total of ninety-four (94) Conference members were eligible to vote on the RESOLUTION for MERGER. Bishop Henley then explained fully the intent of the RESOLUTION, and the method by which the Special Session was authorized, explaining that the Cabinet of the Florida Conference (formerly CJ), over which he

presided, met and voted unanimously to call the Conference into session. Bishop Henley then spoke to the Resolution, emphasizing its provisions in terms of representation by members of the Florida Conference (formerly CJ) on all major Boards, Commissions, Committees and other agencies of the merged Conference, the full acceptance of its ministry in terms of minimum salary, pension, appointment, etc.

Bishop Henley then explained that although a Negro District Superintendent would not be appointed immediately, that at no time would the Cabinet of the merged Conference fail to have a representative of the former Florida Conference, CJ, in consultation in the Cabinet. He then promised that a Negro would be appointed as District Superintendent in the merged Conference before the end of the quadrennium. Bishop Henley answered several questions with regard to Cabinet representation, and asked the Conference to have the same faith in him that he had in the Conference.

Preceding the reading of the RESOLUTION the Conference voted a rule limiting the discussion of the Resolution to three (3) minutes by any one delegate. Reverend J. B. F. Williams, chairman of the Inter-Jurisdictional Committee, came forward and spoke briefly on the history and work of the committee, and then presented its members.

It was brought to the attention of the Conference that two names had been omitted from the membership of the Inter-Jurisdictional Committee: Reverend S. S. Robinson, Jr. and Mrs. Sylvia Portier. Bishop Henley then instructed the secretary to add these names to the committee.

Reverend J. B. F. Williams then presented Dr. Richard V. Moore for the reading of the RESOLUTION, with copies distributed to the Conference. Following the reading of same, Dr. Moore moved its adoption, seconded by Reverend J. B. F. Williams. Bishop Henley then called for the discussion of the RESOLUTION. Concern was expressed over the fact that the RESOLUTION was not distributed for study in advance of the session by Mr. James Gardner. Reverend S. S. Robinson, Jr. expressed a similar concern for this, and also for the fact that the Negro Methodists should have representation in the Cabinet of the merged Conference. Mr. William Jennings asked for clarity on the Bishop's promise to appoint a Negro District Superintendent in the near future. Mr. John Burges spoke toward the fact that we must not labor under the assumption that there are no Negro ministers qualified to serve as District Superintendents. He stated that there are plenty qualified Negroes. Dr. Richard V. Moore stated that it was his hope that in the future persons will be appointed to all positions on the basis of their qualification and character, and without regard to race.

Mr. Herbert Coleman expressed faith in the good faith of Bishop Henley in his promise to appoint a Negro District Superintendent, but thought that such a promise should be placed in writing, since "we are all subject to death or some other reason for removal." Several delegates questioned the nature of the positions that our Cabinet representatives would hold short of being District Superintendents. Bishop Henley stated that the use of the title of Counseling Elders was used for the lack of a better designation, only, and restated that at all times a representative of the former Florida Conference, CJ, would sit with the Cabinet during the appointment of ministers formerly affiliated with that Conference.

Reverend Rogers P. Fair called for the previous question, which was unanimously voted by the Conference, clearing the way for a vote on the RESOLUTION.

A move to require a secret ballot on the RESOLUTION failed for the lack of a second. Bishop Henley then called for a standing vote on the adoption of the RESOLUTION.

The vote was as follows:

Eligible to Vote	94
Voting on RESOLUTION	86
Voting Adoption of RESOLUTION	71—82.5%
Voting Against Adoption of RESOLUTION	15—17.5

Thus the RESOLUTION was adopted.

Reverend William Higgins was extended the privilege of the floor for the presentation of an additional Resolution with regard to Negro representation in the Cabinet of the merged Conference. With minor changes in wording, the Resolution was unanimously adopted on a motion by the writer. The Resolution—

September 21, 1968

Due to the prevailing feeling of members of the Florida Annual Conference (formerly CJ) that immediate representation by one of its members in the Cabinet of merged Conference is of vital importance, and because such a stipulation was not a part of the Resolution for Merger passed by this body;

We the members of the Florida Annual Conference (formerly CJ) respectfully request that the Bishop, with all due deliberation, and the guidance of the Holy Spirit, seek and appoint at least one member of the former Florida Conference, CJ, as a District Superintendent, with all the rights, privileges, and authority of any other District Superintendent in the merged Conference.

William Higgins

The Special Session was adjourned with the understanding that two important reports on the Southeastern Jurisdictional Conference would be read during lunch, making the afternoon session unnecessary. Bishop James W. Henley pronounced the benediction.

RESOLUTION

To Bishop James W. Henley, members of the Cabinet, ministerial and lay members of the Florida Annual Conference, The United Methodist Church; it is with a sense of history that we, the members of THE INTER-JURISDICTIONAL ADVISORY COMMITTEE, present this RESOLUTION to this Special Session of our Conference, touching upon what we hope will be the final hurdle in the direction of an Inclusive Church; and realizing that such an accomplishment will have historic significance unsurpassed by any single event in the long history of Methodism in Florida.

Be it therefore known that this Resolution represents the Joint Action of the Inter-Jurisdictional Committees of the Florida Conference, SEJ, and the Florida Conference, formally CJ; and that this Resolution has received the unanimous approval of the former:

WHEREAS, it is the earnest hope of the membership of the Annual Conferences referred to herein that The United Methodist Church shall become truly racially inclusive; and

Whereas, it is the desire of the membership of the Annual Conference referred to herein to eliminate all forms of discrimination based upon race in The United Methodist Church; and

Whereas, The General Conference of The United Methodist Church has urged that action be taken to bring about mergers of the Annual Conferences of the former Central Jurisdiction with those of the Annual Con-

ferences of the regional Jurisdictions of The United Methodist Church; and

Whereas, we believe the time has come when the churches and membership of the Florida Annual Conference, SEJ, and the Florida Annual Conference, SEJ (formerly CJ), can be merged into one; and

Whereas, it is the desire of Annual Conference involved to adopt same on the recommendation of the Joint Committees:

Be It Therefore Resolved That:

1. The Florida Annual Conference, SEJ, and the Florida Annual Conference, SEJ (formerly CJ), shall merge at a Uniting Session to be held in the Branscomb Memorial Auditorium, Florida Southern College, Lakeland, Florida, in June 1969, as the first Order of Business of that Annual Conference. And that an appropriate committee under the direction of the Bishop shall be responsible for the Uniting Service.

2. In the spirit of Christian Brotherhood, the merged Annual Conferences will accept into its membership with all the same rights, privileges and status, all ministerial members of the Florida Annual Conference, SEJ (formerly CJ), whether on trial, full connection or retired, and that all ministerial members under special appointment will be properly related to the merged Annual Conference, with membership in their respective Charge Conferences.

3. The pension plan of the merged Annual Conference shall be that of the Florida Annual Conference, SEJ, with retired ministers of the Florida Annual Conference, SEJ (formerly CJ), being paid the annuity rate of the Florida Annual Conference, SEJ.

4. All ministerial members of the merged Annual Conference will be included under the minimum salary provision of the merged Annual Conference.

5. Two members, ministerial and lay, of the Florida Annual Conference, SEJ (formerly CJ), will be given representation on the Conference Council and the Major Boards of the merged Annual Conference for the immediate quadrennium; and that, thereafter, membership on all such Boards, Commissions, Committees and other agencies, shall be open to all Annual Conference members, both lay and clerical, on the basis of qualification and service only.

6. All Approved Lay Pastors from the two Annual Conferences shall be similarly considered by the Board of the Ministry and the Cabinet as their services may be required, and by the District Superintendents of the merged Annual Conferences.

7. A Committee on Conference Union, successor to the Committee on Inter-Conference Relations, shall be appointed by the Bishop of the Florida Area at the Annual Conference, June 1969, to function for a period of four years. Membership of the Committee shall be composed of at least seven members, either lay or ministerial, two of whom shall be members of the former Florida Conference, CJ, and one of whom shall be a member of the Florida Evangelical United Brethren Conference (formerly). The responsibility of the Committee shall be to insure compliance with the provisions of the merger, and to assist in the interpretation, programs and activities that will help to insure, by the aid of the Holy Spirit, the wedding of the Annual Conferences involved in merger into ONE in the Fellowship and Spirit of Jesus Christ.

Respectfully submitted,

J. B. F. WILLIAMS, Chairman

MEMBERS:

Mr. Harry L. Burney, Jr.
 Reverend William W. Ferguson
 Reverend Arthur R. Crowell
 Reverend Cubell A. Johnson
 Reverend E. J. Sheppard, Sr.
 Reverend S. S. Robinson, Jr.

Dr. Richard V. Moore
 Reverend Rogers P. Fair
 Reverend Ernest W. Newman
 Mrs. Cubell A. Johnson
 Miss Shelia Flemming
 Mrs. Sylvia Portier

Mrs. E. L. D. Smallwood, Secretary

CERTIFICATE OF VOTE TO MERGE

This is to certify that the Florida Conference, historically SEJ, received a resolution for merger during its annual sessions June 5-8, 1968, which had been drawn by the Joint Committee on Inter-Conference Relations from the Florida Conference, historically SEJ, and the Florida Conference, historically CJ. The sessions were held in Branscomb Memorial Auditorium, Florida Southern College, Lakeland, Florida. The resolution for merger was passed by a margin of seven hundred forty-eight (748) favoring to two (2) opposing.

A called session of the Florida Conference, Southeastern Jurisdiction (historically CJ), was authorized by the unanimous vote of the three district superintendents and the bishop for September 21, 1968, at Bethune-Cookman College, Daytona Beach, Florida. This conference considered the identical resolution for merger and the same was passed by a margin of seventy-one (71) favoring to fifteen (15) opposing.

The above merger will be effected at ceremonies in June 1969. A copy of the joint resolution thus approved is attached.

JAMES W. HENLEY
Bishop of the Florida Area
The United Methodist Church
H. MAURIECE FELTON
Secretary of the Florida Conference
(historically SEJ)
The United Methodist Church
ROGERS P. FAIR
Secretary of the Florida Conference
(historically CJ)
The United Methodist Church

JOURNAL

Final Session

THE FLORIDA ANNUAL CONFERENCE

(Formerly CJ)

THE UNITED METHODIST CHURCH

Florida Southern College—Lakeland, Florida

June 2, 1969

Opening: The Ninety-Eighth and final Session of the Florida Annual Conference (formerly CJ) of The United Methodist Church was convened in the Pfeiffer Chapel, Florida Southern College, Monday, June 2, at 11:10 A.M., with Bishop James W. Henley presiding. An audience of approximately 250 delegates and visitors joined in the singing of Wesley's "O For A Thousand Tongues . . ." following which George E. H. Harper brought the invocation, and J. W. Woods read from the Holy Scripture.

Bishop Henley introduced President Charles T. Thrift, Jr., president of Florida Southern College, who brought greetings to the delegation. H. Maurice Felton, secretary of the Florida Conference (SEJ), brought comments on the registration procedure and greetings to the Conference.

Following the singing of "All Hail the Power of Jesus' Name" Bishop Henley presented William Ferguson, Superintendent of the North Florida District, who brought the sermon, Combining the scriptural texts from John 13:7, and 1 Corinthians 13:12, Brother Ferguson lifted the audience as he spoke of the limited knowledge of man, compared to the infinite knowledge and love of God. He described the merger as an "act of faith," and exalted the Conference not to be hasty in judgment, or make the mistake of judging the merits of "a play at intermission." "We must see the whole play," he stated. He further compared our venture in faith to looking through windows into a house. "We must secure the key and get into the house to see its completeness." He ended on the theme of Faith in God's purpose and power.

Afternoon: The afternoon session began promptly at 1:45 P.M., with a brief devotional session led by Roosevelt Dell, Jr. and Aaron D. Hall.

Roll Call: The Conference Secretary called the several rolls of the Conference, revealing a total of 34 ministerial and 33 lay members present. The roll call also revealed that two retired men passed during the year: James Banks and Lonnie J. Zimmerman. Bishop Henley asked the Conference to stand as Cubell A. Johnson brought the memorial prayer. Mrs. Ida J. Rivers, wife of Eddie J. Rivers, Jr., passed away in December, 1968.

Reports: The following reports were adopted by vote of the Conference (see Section on Reports): The Composite Report of the District Superintendents was read by Cubell A. Johnson; William Ferguson read the Report of the Board of the Ministry; Aaron D. Hall read the Report of the Treasurer (he was given a standing ovation for his long years of service); E. H. Johnson read the Report of the Statistician (see Table No. I); Dr. Richard V. Moore read the Report of the Board of the Laity; and Mrs. Willie L. Pinesett read the Report of the Women's Society of Christian Service.

The Conference acted upon Questions 20-45, pertaining to the Ministry (see Condensed Minutes), presented by William Ferguson. Following a brief recess, the Conference reconvened at 4:00 P.M., with the devotional period led by Joshua Reddick.

Bishop Henley called upon the Conference Secretary to read the Composite Reports of the following Boards and Agencies, which were adopted, subject to amendments (see Section on Reports): The Board of Missions; Bethune-Cookman College; Commission on Town and Country Work; the Sarah Hunt Methodist Children's Home; the Board of Education; and the Historical Society and Archives. Two Resolutions were read by Cubell A. Johnson, proposing the sale of abandoned properties in Cocoa, Fla., for

which bids in the amounts of \$8,000 and \$15,000 respectively, had been received from interested buyers. The Conference voted authority for the sales (see Section on Resolutions). A Resolution (verbally stated) by William Ferguson granted the sale of the property of the Mt. Carmel Church at LaCrosse, Fla., with the proceeds to be invested with the merged congregations, once this is determined.

Evening Session: The Evening Session began at 7:00 P.M. in the Fellowship Hall of the First United Methodist Church. Mrs. E. H. Johnson, president of the Ministers' Wives and Daughters Alliance, introduced a most interesting program, centered around "The Asphalt Jungle." The Financial Report, to be turned over to the Permanent Fund for Retired Ministers, revealed the South. Fla. District as having raised the highest amount. Bishop Henley then placed the crown upon the head of Mrs. Aaron D. Hall, and spoke briefly of his great admiration for these women who have labored over the years.

The Women's Society of Christian Service presented what could be described as the Grand Finale to a long and glorious history of Black Methodism in Florida. Led by Mrs. Willie L. Pinesett and Dr. Florence Roane, the audience was silent as this history was unfolded in song, words, and slides. Miss Capitola Williams, herself a child of a deceased Methodist minister and a student at Bethune-Cookman College, sang songs that brought memories of yesterday. Bishop James W. Henley was visibly moved by the dramatic presentation, and spoke with measured words of the New Church and its vast opportunities. He thanked the women for the presentation.

With this presentation the Old Florida Conference passed into history.

ROGERS P. FAIR, Secretary

RESOLUTIONS

RESOLUTION REGARDING THE SALE OF TRINITY CHURCH PROPERTY AT COCOA, FLORIDA

WHEREAS the congregation of the former Trinity First Methodist Church of Cocoa, Florida, has been disbanded for several years, and

Whereas there exists the former parsonage property at 308 S. Fiske Drive, Cocoa, Florida, legally described as follows:

Lots 1 and 2, Block D of the First Addition to College Park S/D, according to plat recorded in Plat Book 9, Page 21, Public Records of Brevard County, Florida.

which is not being used as a parsonage now, nor are there any plans for such use in the future; therefore

Be It Resolved by the Florida Annual Conference that this property be declared Abandoned Property, and that the Trustees of the Florida Annual Conference be authorized and empowered to dispose of the property.

Be It Further Resolved that the proceeds of this property be placed with the Conference Board of Missions with the following instruction:

1. Reimbursement of the Melbourne District Board of Missions and Church Extension for payment of assessments against former Central Jurisdictional property in Cocoa.
2. Pay any delinquent accounts with the National Division for former Central Jurisdictional churches.
3. Pay on indebtedness of former Central Jurisdictional churches.

CUBELL A. JOHNSON

UNANIMOUSLY ADOPTED

RESOLUTION FOR SALE OF TRINITY CHURCH PROPERTY AT COCOA, FLORIDA

WHEREAS the congregation of the former Trinity First Methodist Church of Cocoa, Florida, has been disbanded for several years, and

Whereas there exists a small parcel of land located in Cocoa, Brevard County, Florida described as follows:

Lot 7, Block A, Lapham's Subdivision, according to the plat thereof as recorded in Plat Book 2, page 6, Public Records of Brevard County, Florida, less and except the right-of-way for U. S. Highway No. 1

which is not being used by the church now, nor are there any plans for its use in the future; therefore

Be It Resolved by the Florida Annual Conference that this property be declared Abandoned Property, and that the Trustees of the Florida Annual Conference be authorized and empowered to dispose of the property.

Be It Further Resolved that the proceeds of this property be placed with the Conference Board of Missions with the following instruction:

1. Reimbursement of the Melbourne District Board of Missions and Church Extension for payment of assessments against former Central Jurisdictional property in Cocoa.
2. Pay any delinquent accounts with the National Division for former Central Jurisdictional churches.
3. Pay on indebtednesses of former Central Jurisdictional churches.

CUBELL A. JOHNSON

UNANIMOUSLY ADOPTED

DISTRICT SUPERINTENDENT'S COMPOSITE REPORT FLORIDA ANNUAL CONFERENCE UNITED METHODIST CHURCH SOUTHEASTERN JURISDICTION

Bishop Henley, Officers, Members and Friends of the Florida Annual Conference:

There is no instrument available, to my knowledge, that can justifiably computerize my feelings of gratitude and humility to Almighty God for the privilege of making this report. It represents the combined efforts of the three District Superintendents of the Florida Conference, the dedicated ministers and the laymen from almost every area of the state of Florida.

Basic Program Calendar Used

The Basic Program Calendar for the Florida Conference was used as the guideline for the implementation of the work that has been done.

After the District Stewards and Pastors' meeting was held on each District where each Charge received its Budget for the conference year, the work of the conference was launched, as we prayed God's richest blessings for its success. Three District Conferences were convened and the required number of Charge Conferences were held on each Charge. Personal guidance was extended to every Pastor and Church where there was a need. Each District Superintendent encouraged every church to conduct an Every Member Canvass, and to prepare and present an organized budget to every member. All Special Days were observed and offerings were lifted and remitted to the proper authorities. The groundwork for the Bishops' Fund of Reconciliation has been done in all districts and the pledges should begin coming in very soon.

District Workshop Held

There were 18 workshops held throughout the Conference this year. In these workshops, efforts were made to create wider and better understandings of the total Program of the Church, and to develop more efficient and effectual leaders. The Quadrennial Theme was stressed and its ultimate goal "A New Church for a New World" was emphasized. Throughout the state, we were invited by the brethren of the Florida Conference S.E.J., to participate in workshops that explored the *Legislature for the Local Church* to enable us to apply with understanding in a more meaningful way. There also came out of the workshops, an underlying apprehensiveness that was easily detected in the clergy as well as laity; it seems that all they could see was a forboding dark cloud of uncertainty. The future is un-

known; but have you given any thought to this fact? The same God who holds you in his hand, holds the future too. So wherever you go, go there with God.

Church Membership

Every local church has accepted the mandate coming from our Lord and Saviour, Jesus Christ, to be a witness for all unto the world, and as a result of our evangelistic zeal, we report that there is a net gain of new members added to the church, which the statistical report will show. However, we shall continue striving to increase the church membership. Our Church School Enrollment has passed the last year figure of 255, the baptisms have doubled. All indications show a definite increase over the last year's membership achievements.

Youth Work

Much emphasis has been stressed on Youth Work throughout the Conference. Whenever or wherever there was an enterprise for United Methodist Youth within our state, or a National meeting elsewhere, we had representation there.

At this time, we wish to thank the Conference Youth Director, Miss G. L. Styles and her Counseling Staff; the Conference President, Miss Rita Tyson, and the District Directors, for a job well done, with a very minimum amount of working capital.

W.S.C.S.

The Women's Society of Christian Service is a group of ladies who are pathfinders in making the church inclusive. These dedicated women have broadened their scope of activities to include male high school students in their scholarships to the school of missions. Their joint meeting in St. Petersburg recently was a glorious sight to behold. It was a tremendous success.

The Pastors

The pastors across the Conference have performed their duties to the best of their abilities. Some of them have churches that are numerically strong, spiritually aglow, and are truly witnessing for our risen Savior the Christ. They have stood up and have been counted for what they thought was right; even though confronted by formidable opposition.

Many of them have renovated and repaired parsonages. Today they are here having made already, reports that are 100% as far as their budget is concerned.

We are thankful to God for such men as these, who are dedicated and consecrated to the task of redemption through the living Christ.

Respectfully submitted,

A. R. CROWELL, Chairman

WILLIAM FERGUSON, Vice-Chairman

C. A. JOHNSON, Secretary

CONFERENCE BOARD OF MISSIONS

Bishop Henley, my fellow ministers in the service of our Lord, and lay members to the Ninety-Eighth Session of the Florida Annual Conference (formerly of the CJ); almost a century has passed since your history began in a state that was yet to be completely settled, and in a church that was depleted and divided. It is difficult to realize that today ends the struggles of a century, and that on tomorrow we shall walk anew along a path carved out by the pressures of a social and religious revolution, and in the direction of Him who promised so long ago: "If I be lifted up from the earth; will draw all men unto me."

It is with a deep sense of both humility and hope that your Board of Missions renders its report. We want to express our sincere thanks to the

membership of our Board; indeed, for all who have made our work a labor of love over the past four quadrenniums.

Church Extension

The past year has seen an upsurge in both renovations and the beginning or completion of new churches. Although these advancements are detailed in the composite report of the District Superintendents, we must make mention of the beautiful, new edifice at Crescent City, that was dedicated on Sunday, May 11, 1969, under the leadership of Brother James C. Murray. It is both a credit to that city, and to Florida Methodism. We are also happy to report that Trinity at West Palm Beach is on the road to a new sanctuary and educational building. The cost will be far in excess of one hundred thousand dollars. Stewart Memorial at Daytona Beach will relocate within the next sixteen months. The new site will include adequate parking space, the latest in sanctuary appointments and educational facilities. Sunday, June 15, has been set aside as pledge Sunday at Stewart Memorial.

Maintenance Program, Ending May 31, 1969

<i>Central Florida District</i>	
District Superintendent	\$ 700.00
New Smyrna Beach	720.00
Rochelle	720.00
<i>North Florida District</i>	
District Superintendent	700.00
Crescent City	720.00
Huntsville—New Hope	300.00
<i>South Florida District</i>	
District Superintendent	700.00
Ft. Lauderdale—St. John	1,150.00
Ft. Pierce—St. John	300.00
TOTAL	\$6,010.00

Temporary General Aid

We wish to thank the Bishop and Cabinet for making funds available through the Temporary General Aid program for those pastors who needed it most. The record of this distribution should be a part of the Composite Report of the District Superintendents.

Priority Listing

We recommend the following priority Listing:

- | | |
|------------------------------|--------------------------|
| 1. West Palm Beach (Trinity) | 3. McCabe—St. Petersburg |
| 2. Daytona Beach | 4. Pineville |
| (Stewart Memorial) | 5. Kenny Chapel |

Expenditures:

Travel	\$ 23.97
Mailing and Postage	9.82
Mimeographing	28.00
Composite Report	83.50

TOTAL \$145.29

ROGERS P. FAIR, Chairman

REPORT BOARD OF THE LAITY

Bishop Henley, ministerial and lay members of this historic session of the Florida Annual Conference, we have been drawn to this day and to this place as if by a giant magnet, to witness the closing hours of a dying system of separation, and to behold the birth of a new Methodist posture of unity. This one day will hold memories for many of us who have nostalgic attachments to the years gone by; while yet in our lifetime we can rejoice that we did witness the miracle of man's faith in God, that at last we have opened our ears to Him who said so long ago: "That they all may be one; as thou, father, art in me, and I in thee . . ."

The Board of the Laity has moved with a deeper sense of purpose in the year that is ended. We have seen the need for creating broader basis for understanding both in the structure of our New Church, and the need for a ministry of reconciliation for the months and years that lie ahead.

Our work in the past year has included the following programs:

Emphasis Upon the Structure of The United Methodist Church

Our program of orientation to the new structure of our united witness has been primary in our thrust during the year. We hold to the belief that "To know is to do," and our laymen have moved into the study of the new structure with zeal. We have been fortunate in securing much literature from the General Church that undergirded us until the publication of the 1968 Book of Discipline. We are proud of our accomplishment in this area of service.

The Observance of Laymen's Day

The Board of the Laity of the Florida Conference has always placed great emphasis upon the witness of the laymen in their congregations. Therefore, the occasion of Laymen's Day has provided us with rather unique experiences. In the pulpits across our Conference these laymen have placed stress upon the fact that our New Church calls for New Leadership, and greater emphasis upon the role of the layman in making our venture of faith both real and effective.

The Bishop's Convocation

The Florida Annual Conference (formerly CJ) discontinued its Bishop's Annual Laymen's Convocation during the past year in order to join with the Florida Annual Conference (SEJ) in promoting the Bishop's Convocation for Laymen. This convocation was held in three sections of the state giving opportunity for attendance by laymen and ministers from every part of the state. As Lay Leader of the Florida Conference (formerly CJ), I was most fortunate in serving on the team, and we are proud to report that our Conference was well represented at all three centers: Miami, Lakeland and Jacksonville. Bishop James W. Henley and Judge William A. Meadows are to be congratulated for providing us with Christian witnesses that led us in the gospel of reconciliation. We shall never forget this rich experience. It pointed to our opportunities for service under a United Methodism.

Recommendations

1. That a united thrust be launched throughout the State of Florida to bring all Methodist Laymen to a Period of Reconciliation as we enter a fellowship that must be inclusive and vital in outreach.
2. That a Day of Prayer will be set aside when all Florida Methodists will be asked to pray in concert that God's Spirit will guide us in making our United Witness effective in every life.

RICHARD VERNON MOORE, Lay Leader

**SARAH HUNT METHODIST CHILDREN'S HOME
SUPERINTENDENT'S REPORT
1969**

It is always a pleasure to report to our Annual Conference about our work and to make plans for better ways to serve boys and girls who need a home away from their families.

Since our last meeting, the Home has been represented at the Houseparents' Workshop at Stetson University, the Florida Group Child Care Association, Daytona Beach (Plaza Hotel) and the Annual Convention of the General Board of Health and Welfare Ministries of The United Methodist Church in New Orleans, Louisiana. The administrators have had the pleasure of visiting and presenting the Sarah Hunt Story to several churches throughout Florida with slides, pictures and brochures.

Our population at the Home is eleven. We have served this year, 14 children. Two children have been discharged from the Home since their completion or partial completion of their studies in the Job Corp Centers and are now taking care of themselves. The other child who was in Foster Home Program is no longer with us or under the supervision as of March 15. Our attention is on the eleven (11) children directly in our care here on the campus. Since our last meeting we lost the wife of the Administrator, Mrs. Ida Rivers, who served as assistant. She passed away on December 2, 1968. We also mourn the passing of Mrs. Violet Carlton, the wife of my co-worker and friend, the Reverend Bascom W. Carlton. She was not a member of our staff but a lover of children.

Recommendation

That the Sarah Hunt Home be merged with the Florida Methodist Children's Home maintaining the founder's name (Sarah Hunt Campus) under the one name. One institution, but two campuses for the benefit of all children who need this service so badly.

Humbly submitted,
E. J. RIVERS, JR., Administrator

**REPORT OF BETHUNE-COOKMAN COLLEGE
1968-69**

Bethune-Cookman College is proud of its historic relationship with the Board of Education of The United Methodist Church and especially its support received from the Florida Conference of The United Methodist Church, formerly of the Central Jurisdiction. We are delighted to report to the 1969 session of the Conference that the College is concluding another successful year of service.

Bethune-Cookman College is proud of its faculty. They are well trained and dedicated to the search for truth. Our physical facilities are constantly being improved. We look forward to dedicating the Julia E. Robinson Music Building during the October 1969 meeting of the Board of Trustees. During the past six years, seven new buildings have been constructed on the campus and five of them are debt free. Enrollment at the College during the 1968-69 year has been 1,062 students; 85% are from the State of Florida. In 1968-69, more than one-half million dollars was given in financial aid to 70% of the students enrolled at Bethune-Cookman College.

In spite of these significant accomplishments, our needs are great. With rising costs and decrease in operating income, we are greatly challenged financially. But with your increased support, we face the future unafraid.

In the event you are desirous of acquainting your membership and friends with the work of Bethune-Cookman College, you may secure a 16mm color film, 29 minutes in length, entitled "Rock in a Weary Land," at no cost by simply writing the College and making the request. This film was made possible for the College through the courtesy of Mr. James E. Davis and

the Winn-Dixie Foundation. Moreover, we shall be most happy to have you visit with us and observe us in our work.

We pray daily that we might be worthy of your continued support.

Respectfully submitted,
RICHARD V. MOORE, *President*

THE FLORIDA CONFERENCE BOARD OF EDUCATION

Bishop Henley, Ministerial and Lay Delegates of this historical ninety-eighth Annual Session of the Florida Conference (formerly CJ), the Florida Conference Board of Education wishes to stress as well as recommend:

1. That a church school continue in every local church and use the official graded literature only.
2. That we continue to stress the importance of Christian Education Sunday, taking an offering and submitting it to the conference treasurer for Christian Education.
3. That Student Recognition Day be lifted by having students in leadership roles in the worship services of the local church.
4. That the proposed goals for the 1969-70 Conference Year in the Commission on Higher Education Report be carefully observed and promoted in each local church.
5. That encouragement and advice be given to local churches to conduct such educational programs and leadership training as well as foster and promote greater participation on the part of all our members.
6. That continued emphasis be placed upon identifying talent and that such talent be trained to provide leadership in the Educational Ministry of our Churches.
7. That such educational programs be developed and conducted as will lead to a better understanding between Black Churchmen and White Churchmen at all levels in our conference. This is important as we are now entering a great new day in a great new inclusive church.
8. That emphasis be given by the Board of Education of the Conference of the Secular weaknesses in the Educational Ministries of the Florida Conference (formerly C.J.).

Respectfully submitted,
CLARENCE D. STEGER, *Chairman*
J. B. F. WILLIAMS, *Vice-Chairman*
MRS. RUBY JOHNSON, *Secretary*

Recommendations Accepted by the Board from Local Church Source

We recommend that workshops be established in local churches and/or districts of our conference for the purpose of training local workers in Christian Education and church schools. That the curriculum of such workshops include training in the church's curriculum design, objectives, and methods with exposure to traditional and contemporary theological concept.

DON STEGER, *Chairman*
Board of Education
Florida Conference (CJ)

HISTORICAL SOCIETY AND ARCHIVES

The Florence Conference Historical Society (CJ) submits the following report and recommendations.

History is like the sun, spotted, yet glorious, and like the moon, known for its changes. So we come to this session of our Conference with a variety of convictions and with fear and trembling, yet with faith in Christ and this new Church.

Recently, materials pertaining to programs of services held for some of the ministers' wives and other leaders of the conference are now deposited in the Archives at the Bethune-Cookman College Library. The sermon delivered for the President of the Conference Historical Archives is included among the collections. Other materials of Journals, Bible, rituals and an old copy of the consecration of bishops, etc. are also deposited in the Archives.

Now that we are on the brink of one Conference in Florida, we recommend:

1. That the journal of this session when printed, be deposited in the Archives. Also, the Manuscript, "Historical Sketches of the Florida Conference," be rewritten and other material that from time to time will be collected, be neatly bound and deposited in the Archives and the whole collection entrusted to the care and keeping of Florida Southern College, Lakeland, Florida.
2. That the manuscripts and printed material be accessible for consultation by a person interested in the history of the Conference or persons with an appreciation for the past achievements and faith and confidence for the future.

Respectfully submitted,
 The Late DR. JOHN A. SIMPSON
 President Emeritus
 EDDIE J. RIVERS, JR.
 Secretary

THE COMMISSION ON TOWN AND COUNTRY WORK

Bishop Henley, Ministerial and Lay Delegates—to this, the last Annual Conference of the Florida (CJ), it is with a heavy heart that I come to make my final report as the Chairman of your Conference Board of Town and Country Work.

It is with a great deal of sentiment that we come to this day in rendering our final report as a separate Conference. It is with a deep sense of Thanksgiving to Almighty God that in unity we can accomplish even more than we ever dreamed of in our separate ways. It is with this in mind that we take courage in the work of this Commission and God's benediction upon us in the years that lie ahead.

As we look at our rural and urban areas in the light of our world conditions, certainly we can see the need for an everyday, every Sunday Church, for the presenting of Christ in the life of every person. As we move into this merger with our fellow brethren may the zeal and call that moved us at convictions will so engulf our hearts again that we may carry with us a spirit so ignited with the Spirit of Christ that we might inspire our brethren along with ourselves to do the whole will of God.

With this in mind, my only recommendation to this Conference is that the work of this board be properly and prayerfully presented to the whole state of Florida, that we might be about our Father's business.

May Grace, Mercy and Peace be with us as we go.

RAYMOND KING, JR., Chairman
 RICHARD LATIMORE, Secretary

THE BOARD OF CHRISTIAN SOCIAL CONCERNS

To our Honorable Bishop Henley, officers and members of this Ninety-Seventh Session of the Florida Annual Conference of The Methodist Church, after a year of delightful and fruitful meetings and joint session with the Board of Christian Social Concerns of the Florida Conference (SEJ), we are most happy to render this brief report to this session of our Conference.

Let me begin by quoting from Bishop Henley:

"The Church, as representative of the Lord Jesus Christ, is confronted with the live issues of every generation. Whatever has to do

with mercy, justice or compassion is sacred—not secular. On all such subjects the Church must be articulate.”

We must agree with Bishop Henley in this declaration, and align our forces to help our Lord and Christ in his concern for all that would oppress and crush the human spirit, and for all sin that would separate us from the love of God by setting man against man. We have therefore been concerned with such problems as alcohol, gambling, racial prejudice, etc., during the past year, and have come to a clearer understanding of our role as Christians beyond the walls of the church.

Today we can see the crack in the “iron curtain” of hate and greed among the nations of the world. We have witnessed the stirrings of the conscience of men in government, and have seen even our own church move forward with a firmness of conviction and commitment to the Will of God. It is our earnest prayer that in the months and years that lie ahead we shall move even closer to peace and a sense of justice and brotherhood in our world, and that truly the Kingdom of God will come to our world.

Respectfully submitted,
J. B. F. WILLIAMS, Chairman

THE WOMEN'S SOCIETY OF CHRISTIAN SERVICE

Women of Methodism have a task on a greater scale today than during pre-Methodist history; and more particularly as we engage the theme of the new quadrennium, **The Word at Work in the World**. We are indeed proud of the record of women across the Florida Conference who raised 85% of the pledged \$2,400 for 1968-69.

New Changes: The year 1968 saw many changes take place in the life and witness of the Church. We are indeed grateful to the Women's Division, jurisdictional officers, and conference personnel, who were responsible for making this period of transition as smooth as possible. We are grateful, also, for the opportunity that Mrs. Bruce Gray and myself have had in cementing relationship between the two Florida Conferences.

Meetings and Opportunities for Learning and Working: Too numerous to recount in this brief report, let me extend thanks to the women of our Conference for the opportunities I have had to attend many regional and Conference meetings during the past year. Our School of Christian Missions at Florida Southern College has been inspiring from summer to summer, and at this time I should like to remind you of the 1969 School of Christian Missions that will be held from July 25 to August 1. Mrs. John W. Wilson and Mrs. Agnes M. Fair, Dean and Assistant Dean, respectively, join in making you welcome. The theme for this year is, “Awake, Awake to Love and Work.”

If the Word is to be at work in the world today, these four words must be in action: Commission, Compassion, Community and Continuity.

There are seven former CJ churches in the DeLand District; thirty-nine in the Gainesville District; nine in the Jacksonville District; two in the Lakeland District; three in the Melbourne District, and five in the Miami District. Also there are three in the Orlando District; one in the St. Petersburg District; three in the Sarasota District; four in the Tampa District, and five in the West Palm Beach District. Tallahassee stands alone with 0.

The Central Florida District

This district is composed of twelve local societies, with one active guild. There are 212 active women, with most of the churches being small.

The North Florida District

This district has enjoyed a revival of life under the leadership of Mrs. E. M. Hurley. They pledged \$1,000 to missions. Attendance has improved almost 100%, and we point to this district with a great deal of pride.

South Florida District

The district has seventeen active societies out of the twenty within its boundaries. There are four active Service Guilds, with two having been organized this year at Kelly's Chapel and Simpson Mem. Mrs. Panchetta Levarity is doing a good job as District Guild Chairman. Twenty-two women and five youths attended the School of Christian Missions for the week, and three WSG for the weekend, 1968. In passing let me say that this was the only district graced with the presence of Miss Eulalia Cook, a Missionary to Latin America; and Mrs. Samuel D. Bankston, who toured Europe and the Holy Land.

Delegates to the Florida Conference Women's Society of Christian Service in the First United Methodist Church of St. Petersburg witnessed a "first" in the great fellowship. It was the first time that women from the former EUB and the Methodists had met together since union. The program was timely.

If the word is to be at work in the world we must be people of the way. We must go out and seek to know why our neighbor suffers; we must find new dimensions that will allow us to respond. As for me—

Let me but do my work from day to day, in field or forest,

At the desk or loom, in roaring market place or tranquil room;

Let me but find it in my heart to say, when vagrant wishes beckon me

Astray, "This is my work, my blessing, not my doom; Of all who

Live, I am the one by whom this work can best be done in the right way.

Yours in Christ,

MRS. WILLIE L. PINESETT, President

LAY DELEGATES

CENTRAL FLORIDA DISTRICT: Bradenton, Mrs. Minnie Walker; Plant City, Willie Norris; Lakeland, John W. Sullivan; Hawthorne, Edward Jennings; Arenadonda, Elmore Dexter; S. Gainesville, Mrs. Daisy Weston; N. Gainesville, Mrs. Gladys Boston; Arcadia, Mrs. Grace Summers; Ft. Myers, Mrs. Sallie Dickens; N. Ocala, Richard Lattimore; West Ocala, James B. Croskey; St. Petersburg, Mrs. Ruby Logan; Clearwater, Mrs. Jessie LaPres; Ocala, Herbert Coleman; Gainesville (Mt. Pleasant), Mrs. Elzora Gill; Tampa (Tyer Temple), Mrs. Marie Anderson; Tampa (Keeney), Mrs. Lula Carswell; Tampa (Harris), Mrs. Pearl Green; Tampa (St. Joseph), Mrs. Hazel Jackson; Micanopy, Jasper Allen; Archer, Mrs. Nancy Henderson; Williston, Mrs. Florence Thompson; N. Lakeland, V. C. Kelly; Chiefland, Jerry Battles; Old Town, Mrs. Carrie Daniels; Citra, Otis Jenkins; Rochelle, Nathaniel Hall, Orange Lake, Mrs. Mary McFadden; Reddick, Mrs. Luella Baker; Lowell (Scott Mem.), Mrs. Mazie Thomas.

NORTH FLORIDA DISTRICT: High Springs, LaCrosse, Mr. Mose Johnson; Greater Bell, James Gaskin; Bethlehem-Mt. Carmel, Free Canaan, Mrs. Eura Zimmerman; Asbury-Cotton Chapel, Charles L. Lewis; Lake City, John Burgess; Starke-Pleasant Grove, Mrs. Ethel V. Hall; Simpson-Mt. Zion, Alexander Mem., Freddie L. Williams; Palatka, Mrs. Sallie Deere; St. Augustine, Mrs. Mercy L. Singleton; Wrightsville, Lee Haynes; Bowden-McClenny, Mrs. Mae B. Hamilton; Hastings, Mrs. Eva Davis; Pleasant Plain: Pineville, John Blakeley; Ebenezer, Ralph Lee; St. Joseph, Mrs. Doris M. Green; Alachua, Mrs. Thelma Welch.

SOUTH FLORIDA DISTRICT: Orlando, Mrs. Gertrude Stewart; Sanford-Winter Park, Mrs. F. B. Smith; Daytona Beach, Dr. Richard V. Moore; DeLand: Eustis, Robert Morris; Melbourne: Ft. Pierce, Mrs. Julia Oliver; West Palm Beach: Trinity, Mrs. Doris Williams; Ft. Lauderdale, Mrs. Lula L. Schley; New Smyrna Beach, Mrs. Ruth Catlin; Deerfield Beach, Mrs. Sylvia Poitier; Miami, W. H. Fuller.

THE BUSINESS OF THE ANNUAL CONFERENCE

THE MINUTES OF THE FLORIDA (FORMERLY C.J.) ANNUAL CONFERENCE HELD IN LAKELAND, FLORIDA JUNE 2, 1969

BISHOP JAMES W. HENLEY, PRESIDING

Date When Organized, 1873. Number of This Session, Ninety-Eighth

PART II. Pertaining to Ministerial Relations

22. Who are eligible to be appointed as: (a) Full-time lay pastors? (§ 348.1) and what progress has each made in the course of study? Advanced to Second Year: H. B. Hudson, Willie Smith; Completed Course of Study: George Hamilton, N. W. Jordon, J. B. Young. (b) Part-time lay pastors? (§ 348.2) and what progress has each made in the course of study? Advanced to Second Year: Marion McClelland, Willie Smith; Advanced to Third Year: James Brown; Advanced to Fourth Year: Roosevelt Dell, Sr., Horace Lewis; Completed Course of Study: George Bethel, William Butler, William E. Clark, William Limbric, Tony Mayes, Eugene Pierce, Harold Williams. (c) Student lay pastors? (§ 348.3) and in what schools are they enrolled? Robert Dell—Gammon.

23. What lay pastors are granted pension credit on account of approved full-time service during the past year? (§ 1379.3b) George Bethel, William Butler, W. E. Clark, Roosevelt Dell, Sr., George Hamilton, H. B. Hudson, James D. Johnson, N. W. Jordon, Tony Mayes, Marion McClelland, Eugene Pierce, Willie Smith, Harold Williams, J. B. Young.

28. Who are continued as Probationary Members and what progress have they made in their ministerial studies? (§ 329) (a) As students in approved schools of theology? William Henry Higgins.

29. Who are discontinued as Probationary Members? Robert L. Holtz.

33. Who have been elected elders: (§ 314) (a) Theological graduates? (§ 314.1) George Emanuel Harper.

40. Who have had their conference membership terminated: (If an Associate Member, so indicate. Give date when this action became effective) (a) By voluntary location? (§ 366) Golden Smith.

41. Deceased: (c) What Members in Full Connection have died during the year?

Retired:

Name	Date of Birth	Date of Death	Date received into Full Connection
James Banks	July 10, 1900	April 27, 1969	1941
Lonnie J. Zimmerman	January 13, 1908	January 23, 1969	1956

45. What members in Full Connection have been retired? (a) This year? A. J. Anderson, G. S. Cameron, J. W. Moffett, James C. Murray, J. P. Reeves, James H. Woods. (b) Previously? C. R. A. Banks, Wesley S. Henderson, Charles P. Higgs, Thomas A. Huger, Melton J. Johnson, L. H. McLendon, Henry R. Monroe, Zack Smart, Jessie J. Truell, Moses Welch, A. L. Williams.

47. What lay pastors have been retired: (a) This year? Roosevelt Dell, Sr., N. W. Jordon, Eugene Pierce. (b) Previously? J. H. Burkett, Mrs. Ellesworth C. Harper, Mrs. Inez B. Johnson, Mrs. Emma J. Mack.

JOURNAL**The Florida Annual Conference****FIRST DAY****Tuesday, June 3, 1969****MERGER SERVICE****The Florida Conference (Southeastern Jurisdiction)****The Florida Conference (Central Jurisdiction)****June 3, 1969**

A Special Service, merging The Florida Conference (Southeastern Jurisdiction) and The Florida Conference (Central Jurisdiction), was held in Branscomb Memorial Auditorium, Lakeland, Florida, June 3, 1969, at 10:30 a.m., with Bishop James W. Henley presiding. Following the Prelude and Call to Worship, the hymn "The Church's One Foundation" was sung. Following the reading of the Psalter, Bishop Henley made an introductory statement, then the congregation joined in a unison prayer. The Conference NaFOMM Choir sang the Anthem, "Behold the Lamb of God," and William Ferguson read the Scripture. "At Length There Dawns the Glorious Day" was sung. Arthur Crowell and John Sikes, in that order, spoke on "We Bring to This Merger." Bishop Henley, assisted by Arthur Crowell, John Sikes, W. G. Hawk, William Meadows, Jr., John Grant, Jr., and Richard V. Moore, led in the Ceremony of Merger, in which the congregation and participants joined in unison for the closing words of merger. The Doxology was sung, followed by the hymn, "Let Us Break Bread Together." Bishop Henley then led in the Celebration of The Lord's Supper, assisted by representative ministers of the two merging groups, after which "Jesus, United by Thy Grace" was sung. The Bishop announced the death of Horace L. Boyd and made appropriate remarks. The Episcopal Address was delivered by Bishop Henley. The Service was concluded with the Doxology, the Benediction and Postlude.

Afternoon Session—Tuesday, June 3, 1969**(Executive Sessions—2:30 p.m.)**

Orientation of Lay Members: Lay members of the Florida Annual Conference of The United Methodist Church convened in the Annie Pfeiffer Chapel on the campus of Florida Southern College, Lakeland, Florida, June 3, 1969, at 2:30 P.M., with William A. Meadows, presiding, for a period of orientation. Mr. Meadows expressed words of welcome to all lay members and reserve members of the Annual Conference. After leading in prayer, Mr. Meadows recognized various lay representatives including district lay leaders and lay delegates to the 1968 sessions of the General and Jurisdictional Conferences. Others recognized included John A. Grant, Jr., Mrs. Bruce Gray, Mrs. Willie L. Pinesett, Mrs. Ruth Collins of the General Division of the Women's Society of Christian Service, Mrs. Mary Brant, and Dr. Richard V. Moore. A brief time of questions and answers followed. Judge P. B. Revels explained some of the conference procedures. After a final word from Mrs. Gray concerning immediate organizational structures for the Women's Societies of Christian Service, the prayer of benediction was given by Dr. Moore. The meeting was adjourned.

Executive Session of Ministers: The ministerial members of the Florida Annual Conference, Southeastern Jurisdiction, of The United Methodist Church convened in the John W. Branscomb Auditorium on the campus of Florida Southern College, Lakeland, Florida, June 3, 1969, at 2:30 p.m. with Bishop James W. Henley presiding. The hymn "And Are We Yet Alive" was sung, after which Bishop Henley led in prayer, remembering especially Bishop Gum and H. L. Boyd, both deceased, and their families, and James H. McCall undergoing open heart surgery. **Board of Ministry:**

W. S. Bozeman, chairman of the Conference Board of Ministry, assisted by Pat McBride, Conference Registrar, presented Report No. 1 which was adopted, answering the following Disciplinary questions:

Question 22: "Who are eligible to be appointed as: (a) Full time Lay Pastors and what progress has been made by each in the Course of Study? (See Condensed Minutes). (b) Part time Lay Pastors and what progress has each made in the Course of Study? (See Condensed Minutes). (c) Student Lay Pastors and in what schools are they enrolled?" (See Condensed Minutes).

Question 24: "What preachers, coming from other Christian churches, have had their orders recognized?" (See Condensed Minutes).

Question 25: "Who have been admitted from other Christian churches?" (See Condensed Minutes).

Question 26: "Who have been admitted as Associate Members?" (See Condensed Minutes). Bishop Henley welcomed the group and greeted them to this new relationship provided by the re-structuring of The United Methodist Church.

Question 27: "Who are admitted as Probationary Members?" (See Condensed Minutes).

Three-Fourths Rule: On Motion by Milton Wyatt, chairman of the Three-Fourths Rule Committee of the Board of Ministry, duly seconded, Thornton Lewis was admitted on the unanimous vote of the Executive Session.

Question 28: "Who are continued as Probationary Members and what progress have they made in their ministerial studies?" (See Condensed Minutes).

Question 29: "Who are discontinued as Probationary Members?" (See Condensed Minutes).

Question 30: "Who are admitted into Full Connection?" (See Condensed Minutes).

Question 36: "Who are readmitted?" (See Condensed Minutes).

Committee on Conference Relations: Walter Rutland, chairman of the Committee on Conference Relations, Board of Ministry, presented the report of the Committee as follows:

Question 34: "Who are re-admitted?" (See Condensed Minutes).

Question 35: "What retired members have been made effective?" (See Condensed Minutes).

Question 38: "Who have had their Conference membership terminated?" (See Condensed Minutes).

Question 40: "Who are the supernumerary ministers, and for what number of years consecutively has each held this relation?" (See Condensed Minutes).

Question 41: "Who are granted sabbatical leave?" (See Condensed Minutes).

Question 42: "What ministerial members have been retired?" (See Condensed Minutes).

Question 43: "What approved supplies have been retired?" (See Condensed Minutes).

Question 46: "What other personal notations should be made?" (See Condensed Minutes).

Adjournment: The Executive Session for Ministers was adjourned, with a 7-minute recess declared. The Orientation Session for Lay Delegates was adjourned simultaneously.

Opening: The 1969 session of the Florida Annual Conference was opened following the Executive Sessions and recess, with Bishop Henley presiding.

Recognition: Bishop Henley recognized Paul Hortin for his receipt of the "Minister of the Year" Religious Service Citation of the Religious Heritage of America.

Recognition: Bishop Henley recognized Dr. Richard V. Moore, President of Bethune-Cookman College, for his recent receipt of three honorary doctorate degrees.

Question 38: "Who have been received by Transfer?" (See Condensed Minutes).

Nominations: H. Maurice Felton, Conference Secretary, nominated and the Conference elected the following members to the secretarial staff of the Conference: William Obaugh, Associate Secretary; Rogers P. Fair, Associate Secretary; Dennis DeLacure, Journal Secretary; Ed Dinkins, Journal Secretary; Herschel Hudgins, Roll Secretary; John Whitehead, Roll Secretary; Walter Cross, Report Secretary; Brice Harris, Report Secretary; Robert Fox, Program Secretary; Clarence Whitley, Visual Aid Secretary; William Echols, Visual Aid Secretary.

Tellers: Maurice Felton, Secretary, nominated and the Conference elected as Tellers: John Whitehead, Head-Teller; **Clerical Tellers:** Lee Van Sickle, Chairman; Joe Clark, Jay Halter, Donald Logue, Larry Loveday, Joseph Powell, Richard Rohrer, Harry Russell, Ben Spivey, Jack Tyler, Harold Vaughn, Charles Trembly. **Lay Tellers:** Dr. F. A. Reynolds, Chairman; Mrs. Robert Caruthers, W. T. Clark, Robert A. Cumming, Jr., James Herlong, Leo Kallinger, Robert E. Lassiter, Jr., Donald Maynard, Caps Porter, Cecil R. Smith.

Ushers: Maurice Felton nominated and the Conference elected the following to serve as Ushers: Herschel Hudgins (Head Usher), Richard Albury, Richard Bingham, Robert F. Blackburn, Marvin Buckner, Thomas Cunningham, Harry Evans, Craig Ford, Warren Huntington, Hugh Lake, Jr., Jennings Neeld, Jr., Norman Keaton, Joseph D. Smith, Jr., Ronald Sumpter, David Talley, William Wolfe, Miles Womack, Jr.

Committee on Journal: Maurice Felton nominated and the Conference elected the following to serve as the Committee on Journal: Robert J. Gisler, J. T. Sofge, Walter Edwards.

Bar of the Conference: Maurice Felton moved that the Bar of the Conference be the ground floor and the stage, excluding the last five rows of seats in the center section of the ground floor, at the rear of the auditorium. The motion was adopted.

Roll Call: Maurice Felton emphasized the need for complete, accurate information on the roll cards distributed to clerical members, supplies, and lay members, particularly in regard to mailing addresses of ministers. The Roll was taken by registration. (See Rolls.)

Petitions Received: Maurice Felton announced that several Petitions or Resolutions have been received and that when the Committee on Reference has been elected, these will be turned over to the Committee.

Nominations of Additional Members to Boards, and Annual Committees: R. A. Alley, for the Cabinet, presented the nominations of additional members to Conference Boards and Annual Committees. They were elected. (See Part I, Journal.)

Privilege: Bishop Henley announced that the following Conferences were in session: North Carolina Conference, South Georgia Conference, Virginia Conference, Memphis Conference, and Western North Carolina Conference.

Motion: Paul Hortin moved, and the Conference approved, that the Secretary be instructed to send greetings to each of the Conferences in session, from the Florida Conference.

Question 39: "Who are transferring out of the Conference?" (See Condensed Minutes).

Conference Building Committee: R. A. Alley, for the Cabinet, moved the reelection for another year of the current Building Committee for the completion of the Methodist Center, currently under construction. They were re-elected for another year.

Memorial Roll Call: Maurice Felton, Conference Secretary, called the roll of the deceased of the past year as the Conference stood in silent tribute and prayer.

Welcome: Bishop Henley recognized Dr. Richard Pearce, Vice-President of Florida Southern College, Conference Host, who in the absence of the president, welcomed the Conference.

Reception Into Full Connection: Bishop Henley presented to the Conference the class to be received into Full Connection. He spoke appropriately, propounded the disciplinary questions, received the class into Full Connection and led in prayer.

Reception On Probation: Bishop Henley presented to the Conference and received the class On Probation.

Board of the Ministry: W. S. Bozeman, Chairman of the Board of the Ministry, presented Report No. 2, which was adopted. (See Reports.)

Tuesday Evening, June 3, 1969

Opening: The Conference convened at 7:45 P.M. with Bishop James W. Henley, presiding. "Let Zion's Watchmen All Awake" was sung, after which John M. Sikes led in prayer. T. Howren Norton led the Responsive Reading, and Arthur Crowell read the Scripture lesson. The ordination hymn "Lord of the Living Harvest" was sung, after which Bishop Henley preached the ordination sermon.

Ordination of Deacons: W. S. Bozeman, Chairman of the Board of the Ministry, called to the altar those who had been duly elected and they were ordained Deacons by Bishop Henley. (See Condensed Minutes.)

Ordination of Elders: W. S. Bozeman, Chairman of the Board of the Ministry, called to the altar those who had been duly elected and they were ordained Elders. Bishop Henley was assisted by W. S. Bozeman, the District Superintendents, and other Elders. (See Condensed Minutes.) The Benediction was pronounced by Bishop Henley.

SECOND DAY

Morning Session—Wednesday, June 4, 1969

Opening: The conference was called to order at 9:00 a.m. by Bishop James W. Henley. Bishop Henley presented E. W. Newman of Jacksonville, who led in the morning devotions. The hymn "Rise Up, O Men of God" was sung, after which E. W. Newman gave the devotional message.

Journal: Robert J. Gisler reported the Committee had examined the Minutes and found them to be correct.

Privilege: Bishop Henley announced that the Mississippi Conference is meeting this weekend, with Bishop Ed Pendergrass presiding, and instructed the Conference Secretary to send greetings.

Appointments: Bishop Henley announced the appointments of the District Superintendents. Changes involved include transfer of William Roughton to the Gainesville District and the assignment of two new Superintendents, Robert Chapman to the Tallahassee District and Eugene Zimmerman to the Orlando District.

Conference Program Committee: Ralph Huston presented the Program of the Conference and made announcements. He moved, and the Conference approved, the adoption of the printed program as the official agenda, with necessary adaptations. Huston moved, and the Conference adopted, the rules on page 14 of the Reports booklet as the standard operating rules of the Conference.

Privilege: Bishop Henley reviewed the speakers to be presented in the Conference program.

Personal Privilege: R. C. Boggs made a statement of appreciation to the new Conference Secretary, Maurice Felton.

Standing Rules: R. C. Boggs presented the report of the Committee on Standing Rules, with corrections and amendments, which was adopted. (See Standing Rules.)

Amendment: Walter Cross moved to amend the Standing Rules (Title III, Rule 10) to read: "Beginning in 1970, no man shall serve longer than 4 years as chairman of the same Quadrennial Board, Commission, or Committee." It was seconded and adopted.

Question 20: "Are all the ministers blameless in life and official administration?" Bishop Henley read the names of the District Superintendents and the character of each and of each minister in his District was passed, including the ministers under special appointment, student and retired ministers.

Recognition: Bishop Henley recognized the members who have been in the Conference 25 years.

Credit Union: Eugene West presented the recommendations of the Committee to study the Credit Union and moved their adoption. It was approved. (See Reports.)

Conference Council: H. Melton Ware, Vice-Chairman of the Conference Council, presented the Report and recommendations and moved its adoption. It was adopted. (See Reports.)

Recognition: Bishop Henley recognized Dr. T. A. Mosley, in attendance at his 62nd Conference since his admission on trial.

Recognition: Bishop Henley had the District Superintendents present the ministers who were coming into their respective Districts by transfer. The Bishop also recognized Dr. Alex Porteus of the General Program Council of the United Methodist Church, and announced the transfer in, in retirement, of Dr. Hugh Stuntz.

Credit Union Committee: Bishop Henley appointed the Credit Union Committee as follows: C. E. West, Dr. Richard Pearce, Robert Fannin, C. M. Hardin, Jr., and William Obaugh.

Board of Evangelism: Donald Mackay, chairman of the Board of Evangelism, introduced the Board. He recognized Conference Evangelist, Herbert L. Bowdoin, and James E. Ridgway, a new Conference Evangelist; also O. Dean Martin of the General Board of Evangelism's Staff of Evangelists. Don Mackay recognized Lewis Head, who serves as a member of the General Board, and announced the retirement of Clayton S. Luce from the Conference Evangelist relationship. He presented and moved the adoption of Report No. 1, and it was adopted. (See Reports.)

W. L. Joyner, Secretary of the Board of Evangelism, recognized P. E. Blow, new treasurer of the Lay Renewal movement, and William F. Robertson, chairman of the Advisory Committee on Lay Renewal, who made remarks about the Lay Renewal program. W. L. Joyner presented and moved the adoption of Report No. 2, and it was adopted. (See Reports.)

Don Mackay, chairman of the Board of Evangelism, presented Clarence Yates, chairman of the "Day Away" for Ministers and Wives, who spoke briefly.

Greetings: Bishop Henley read telegrams of greetings from Bishop Paul V. Galloway of the Southwest Arkansas Conference, and the Paul Haines family, Missionaries in Seoul, Korea.

Committee on Inter-Conference Relations: John M. Sikes gave the report of the Committee on Inter-Conference Relations, stating that the committee had done its work, the union is completed, and the committee is ready to be disbanded. He expressed appreciation of the committee for the spirit of cooperation and concern of the conferences involved. It was requested by the Conference that the committee make available copies of the addresses by John Sikes and Arthur Crowell delivered at the Merger Service, "We Bring to This Merger."

Constitutional Amendments: John J. Rooks, speaking for the General Conference delegation, presented and explained the Proposed Constitutional Amendments. Following discussion the written ballot was taken on the four proposed constitutional amendments.

Service of Recognition of Retired Ministers: Bishop Henley invited

the new retirees and their wives to the Chancel and addressed them appropriately on behalf of the Conference. Each retiree spoke briefly. Bishop Henley presented a pin and a parchment to each retiree and a pin and a orchid to each wife. The Bishop offered prayer and gave the Benediction.

Afternoon Session—Wednesday, June 4, 1969

Opening: The Conference was called to order by Bishop James W. Henley. The hymn "All Hail the Power of Jesus' Name" was sung. Bishop Henley led in prayer.

Cabinet: Bishop Henley announced a Cabinet meeting for Thursday upon adjournment, on the stage.

Clarification of Balloting: Bishop Henley made a statement of clarification on the procedure of balloting on the constitutional amendments and asked whether the Conference had any desire to re-vote. An overwhelming vote sustained the original balloting procedure.

Conference Historical Society: W. E. Brooks, chairman of the Conference Historical Society, spoke on the observance of the 125th anniversary of the Florida Conference. The Commission on Archives and History were recognized. Don Richardson, Secretary of the Society, presented the report and gift copies of the new book on the history of Florida Methodism, "From Saddlebags to Satellites," to Bishop Henley and Charles T. Thrift, Jr., speaker of the afternoon. Robert Carr presented certificates on behalf of the Commission to churches which had observed significant anniversaries during the year: First, Key West, 125th anniversary; Fleming Street, Key West, 100th anniversary; Ft. Meade, 100th anniversary; Salem, Havana, 100th anniversary; Venice-Nokomis, 100th anniversary; First, Bradenton, 75th anniversary; Lake Magdalen, Tampa, 75th anniversary. The 75th anniversary of the former E.U.B. Conference in Florida was commented on. Charles T. Thrift, Jr., President of Florida Southern College and historian, was presented and he addressed the Conference. Bishop Henley commended W. E. Brooks and commended the book "From Saddlebags to Satellites" to the Conference.

Privilege: John Sikes of the Cabinet recognized Mrs. Nina Nailing, Secretary to Bishop Henley, and presented her an orchid with warm response from the Conference.

Recognition: Bishop Henley asked William Echols of the Secretarial Staff to recognize the Military Chaplains present. The Bishop greeted them and each spoke briefly. They were: James C. Charnley, U.S.N., Camp LeJeune, N. C.; Richard K. Titley, U.S.N., Cherry Point, N. C.; Ezra Everett, U.S.A., Ft. Benning, Ga.; James V. Harvester, U.S.A., Ft. Hamilton, N. Y.; C. Thomas Howes, Jr., U.S.A.F., Homestead A.F.B.; William L. Rhoads, U.S.A.F. (not pretest, but registered), Dover A.F.B., Delaware; and George C. Norsworthy, U.S.A.F., Kelly A.F.B., Tex.

Women's Society of Christian Service: Mrs. Bruce Gray, President of the Conference Women's Society of Christian Service presented and supplemented the W.S.C.S. Report. (See Reports.) Mrs. Gray recognized the Conference Executive Committee members present and the (CJ) Conference Executive Committee members present. Her report was enthusiastically received.

Presiding: John Sikes was asked to take the Chair while Bishop Henley excused himself to meet with a committee.

Conference Center: Howren Norton, Chairman of the Conference Center Building Committee, recognized the Committee present and made a progress report on the Conference Center now 33% completed, with completion scheduled October 1, 1969.

Committee on Lay Workers: M. C. Cleveland presented the report of the Committee on Lay Workers with an addendum and moved its adoption. It was adopted. (See Reports.)

Special Privilege: Howren Norton, District Superintendent, announced the birth of a daughter, Amy, to Roy and Jackie Harris, one of the young

ministers Ordained last night. Jackie had attended the Ordination Service accompanied by her doctor and his wife.

Conference Trustees: Hoyt Tatum presented the Trustees Report for Phil Haddock, in the form of the following Resolutions which were moved and adopted individually:

WHEREAS, the Florida Annual Conference of The United Methodist Church on Wednesday, June 4th, 1969, in Lakeland, Florida, authorized the Conference Council to install a sewage disposal plant at Leesburg, Florida, not to cost over \$100,000.00, the construction to begin as soon as possible, and,

Whereas, financial details require authorization and execution, therefore, be it

Resolved, that the Trustees of the Florida Annual Conference of The United Methodist Church are hereby authorized to borrow funds for the construction of the sewage disposal plant at the Methodist Youth Camp, Leesburg, from the Florida Methodist Foundation, Inc., in a schedule as needed, not in excess of \$100,000.00 at the rate of interest not to exceed 6% per annum, said loan to be repaid from the Camp budget of the Program Council, beginning January 1st, 1970; be it further

Resolved, that the Trustees be and are herein authorized to repay the said obligation with ten semi-annual payments, interest included, beginning January 1st, 1970; be it further

Resolved, that the Trustees are hereby authorized to make all necessary legal arrangements to secure this loan.

Respectfully submitted,
 HOYT TATUM, Vice-Chairman
 Conference Board of Trustees
 WALTER RUTLAND, Secretary
 Conference Board of Trustees

WHEREAS, the Florida Annual Conference of The United Methodist Church on Wednesday, June 4, 1969, at Lakeland, Florida, voted to proceed with the refinancing of the Methodist Youth Camp obligation at Leesburg, Florida, for the swimming pool in the amount of \$18,007.40, owed to the Florida Methodist Foundation, Inc., and

Whereas, financial details require authorization and execution, therefore, be it

Resolved, that the Trustees of the Florida Annual Conference of The United Methodist Church are hereby authorized to refinance the above amount with a note to the Florida Methodist Foundation, Inc.; be it further,

Resolved, that said Trustees are hereby authorized to make all necessary legal arrangements to secure this loan with a note, the same to be repaid with ten semi-annual payments with 6% annual interest on unpaid principal.

Respectfully submitted,
 HOYT TATUM, Vice-Chairman
 Conference Board of Trustees
 WALTER RUTLAND, Secretary
 Conference Board of Trustees

WHEREAS, the Florida Annual Conference of The United Methodist Church on Wednesday, June 4, 1969, at Lakeland, Florida, voted to proceed with the refinancing of the obligation owed to the Florida Methodist Foundation, Inc., in the amount of \$25,000.00, for land purchase at Camp Florida, Brandon, Florida, and

Whereas, financial details require authorization and execution, therefore be it

Resolved, that the Trustees of the Florida Annual Conference of The United Methodist Church are hereby authorized to refinance the above amount with a note to the Florida Methodist Foundation, Inc.; be it further

Resolved, that said Trustees are hereby authorized to make all necessary legal arrangements to secure this loan with a note, the same to be repaid

with ten semi-annual payments with 6% annual interest on unpaid principal.

Respectfully submitted,
 HOYT TATUM, Vice-Chairman
 Conference Board of Trustees
 WALTER RUTLAND, Secretary
 Conference Board of Trustees

Nominations: Hoyt Tatum made nominations of members to the Trustees of the Florida Methodist Children's Home and to the Trustees of the Sarah Hunt Methodist Children's Home, and they were elected. (See Boards, Committees, Commissions.)

Correction and Information Dissemination: Bishop Henley had the Tellers distribute to each person present copies of a Correction and Information statement correcting misinformation on The United Methodist Church Board of Missions' response to the *Black Manifesto* of James Forman.

Forman—"Black Manifesto" Issue: Bishop Henley presented the following statement, which was enthusiastically received:

Correction and Information

Recent erroneous reports in some newspapers indicate a need for clarifying the facts with regard to the recent meeting of the Executive Committee of the United Methodist Board of Missions in New York. The implications in these articles were to the fact that The United Methodist Church subscribed to the *Black Manifesto* issued by Mr. James Forman on behalf of the Economic Liberation Committee. In fact, the Executive Committee of the United Methodist Board of Missions categorically turned down the demands as "non-negotiable." Prior to the meeting of the Executive Committee a group of students from Union Theological Seminary and Columbia University had "occupied" the offices of the Board.

Mr. James Forman and the Reverend Cain Felder, chairman of the Economic Liberation Committee, spoke for the demands. The *Manifesto* included threats of continuing harassment of churches and government.

The proposal of the General Board of Missions, which was unacceptable to the Forman group, was that \$300,000 of the Board's funds be set aside immediately for the economic assistance and advancement of black people, to be administered by black members of the Council of Bishops and of the Board of Missions of The United Methodist Church. The proposal further expressed the hope of raising an additional million dollars for the continuation of the same purpose. These monies were not to be placed into the hands of the National Black Economic Development Conference or of Mr. Forman.

Speaking with regard to the *Black Manifesto* issued by Mr. Forman and enunciated through interruption of the service in Riverside Church, New York, Bishop Roy C. Nichols, speaking in Pasadena, California, is reported to have said, "Negro leader, James Forman, is encouraging radicals indiscriminately to seize, destroy, and disrupt the churches in America. Forman's ultimate solution of placing responsibility for the life of the nation completely in the hands of the State, which carries radical socialist connotations, indicate a confidence in a totalitarianism which I simply do not share." Bishop Nichols is the resident bishop of the Pittsburgh Area of The United Methodist Church, and is highly esteemed both for his Christian commitment and his able administrative ability.

JAMES W. HENLEY

June 3, 1969

Cubel Johnson, Negro United Methodist, was presented and made remarks to the Conference supporting Bishop Henley's statement and in strong opposition to James Forman's tactics and position. C. Don Steger, Negro United Methodist, was presented and made remarks to the Conference contending that Forman's "Black Manifesto" was in categorical opposition to the First Amendment to the Constitution of the United States.

He strongly supported the statement of Bishop Henley and asked that, if anything, it should be even stronger. Both speakers were strongly applauded, as was the Bishop's printed statement.

Public Relations and Methodist Information: William Echols, Chairman of the Conference Commission on Public Relations and Methodist Information, presented the Report of the Commission and moved its adoption. It was approved.

Board of Christian Social Concerns: Judge P. B. Revels, chairman of the Conference Board of Christian Social Concerns, made an opening statement introducing the Report of the Board. John Fletcher presented Section II, Division on General Welfare, and moved its adoption. It was adopted. (See Reports.) James S. Jones presented Section III, Division on Peace and World Order, Lloyd Knox asked why no reference was made to the war in Viet Nam in this section of the Report and moved that it be referred back to the Board for this inclusion. P. M. Boyd was recognized by Bishop Henley and he spoke regarding the efforts of Bishop James Armstrong and an Ad Hoc Committee presently working creatively with religious forces in the interest of peace in Viet Nam. Knox's motion to refer this section of the Report back to the Board for inclusion of some statement on Viet Nam was approved. It was referred. Stewart Austin presented Section IV, Division on Human Relations, and moved its adoption. It was adopted. (See Reports.) Judge P. B. Revels presented the portion of the Report concerning the Community Service Volunteer Program in Florida under the Florida Probation and Parole Commission and moved its adoption, which was approved. (See Reports.) Judge Revels presented Section VI of the Report concerning referred Resolutions, Petitions, and Protests submitted in opposition to Section 3, of the Rule of Law and Right of Dissent, adopted by the 1968 General Conference of The United Methodist Church, pertaining to the matter of "civil disobedience." A re-statement and recommendations were moved for adoption. (See Reports.)

Motion to Amend: William Strack, Lay Delegate from First United Methodist Church, Clearwater, moved to amend the report concerning Section VI. After discussion, the motion to amend was defeated, and Section VI was approved. (See Reports.)

Motion to Amend: Arthur Charlesworth moved to amend the Report for the inclusion of a statement on Viet Nam. He was apprised that a referral of the section on World Peace had already been referred to the Board for the inclusion of a statement on Viet Nam and was instructed to meet with the Board.

Motion: Judge P. B. Revels moved, and it was approved, that the Report of the Board of Christian Social Concerns be adopted, with the exception of Section III referred back for inclusion of a Viet Nam statement. He introduced the members of the Conference Commission on Christian Social Concerns present, who received an ovation.

Adjournment: The afternoon session of the Conference was adjourned by Bishop Henley.

Wednesday Evening, June 4, 1969

Opening: The Conference convened at 7:45 P.M. with Bishop James W. Henley presiding. "Soldiers of Christ, Arise," and "Heralds of Christ" were sung, after which Bishop Henley led the Responsive Reading and received the offering. George Foster gave the prayer. "Fairest Lord Jesus" was sung and Dr. John A. Redhead, Jr., pastor of the First Presbyterian Church, Greensboro, N. C., delivered the sermon. Following the singing of "The Voice of God Is Calling," Bishop Henley gave the Benediction.

THIRD DAY

Thursday Morning—June 5, 1969

Opening: The Conference was called to order at 9:00 a.m. by Bishop James W. Henley. John Winters led the devotions. The hymn "O Zion,

Haste" was sung and John Winters delivered the morning meditation.

Journal: Tom Sofge reported the Committee had examined the Minutes and found them to be correct and up to date. Approved.

Announcement: H. Maurice Felton, Conference Secretary, reminded all late delegates to the Conference to register properly.

Motion: H. Maurice Felton, Secretary, moved and it was adopted that the Secretary be authorized to accept Resolutions to be considered by the Conference only through noon on Thursday.

Privilege: Bishop Henley recognized Don Cooke, former Treasurer of the General Council on World Service and Finance, and presented him to the Conference.

Privilege: Bishop Henley recognized and presented to the Conference Vernon Sidler, of the General Council on World Service and Finance.

Privilege: Dr. and Mrs. Earl Strickland, President of Wesleyan College, were recognized by Bishop Henley, who presented an orchid to Mrs. Strickland. Dr. Strickland spoke briefly.

Greetings: Bishop Henley read a telegram of greeting from the South Georgia Conference.

World Service and Finance Commission: McCoy Gibbs, chairman of the Conference World Service and Finance Commission, presented the members of the Conference Treasurer's office and the Report of the Commission. He moved the recommendation that beginning January, 1970, the Conference fiscal year be the calendar year and that two Budgets, one for 7 months, the other for 12 months beginning January, 1970, be used to accomplish the change of fiscal year. It was approved. Gene West presented Report No. 1 containing two proposed Budgets and moved their adoption. M. C. Cleveland issued a word of caution concerning Pension provisions in the Budgets. Following discussion, the Pension provisions were excluded from the Budget proposals in order to be referred back to World Service and Finance and for coordination with the Board of Pensions. The proposed Budgets were approved (Report No. 1) with this one exclusion. (See Reports.)

McCoy Gibbs presented Report No. 2 and moved its adoption.

Motion to Amend: David Woerner moved to amend the motion and Report No. 2, to provide for an additional \$400 across-the-board increase on all proposed minimum salaries. It was seconded and discussion followed.

Motion to Amend the Amendment: Charles Penney moved to amend the amendment to the effect that the additional \$400 increase in the proposed minimum salaries would become effective January 1, 1970, rather than immediately. It was seconded and discussion followed.

Question: Following lengthy discussion, Richard Albury moved the previous question, and it carried, closing debate.

Vote: The Amendment to the Amendment, providing that the additional \$400 across-the-board increases in proposed minimum salaries become effective January, 1970, was voted on and it carried (408 FOR, 338 AGAINST). Report No. 2 was approved as amended.

Reports No. 3 through 10 were presented by McCoy Gibbs, who moved their adoption, and they were approved.

Announcement: W. S. Bozeman, Chairman of the Board of Ministry, announced that the Board's Committee on the Study of Recruitment and Attrition, already authorized, will be studying the matter of all salaries and minimum salaries in its report and recommendations to the Annual Conference next year.

Appreciation: Bishop Henley expressed appreciation to the Conference Commission on World Service and Finance for its work in this difficult transitional year.

Board of Missions: Al Hedberg, Chairman of the Board of Missions, assisted by Henry W. Blackburn and Robert Fox, presented the report of

the Board, which was adopted. (See Reports.) Robert Fox presented a series of color slides depicting Florida Conference missionaries and their work around the world.

Quadrennial Emphasis Committee: Ed Dinkins, Secretary of the Quadrennial Emphasis Committee, gave the report of the Committee. C. Don Steger spoke concerning the work of the Tampa Tutorial Project, after which the Report was adopted. (See Reports.)

Florida Southern College: Charles T. Thrift, Jr., President of Florida Southern College, presented the Report of the College, which was received. Charles Thrift introduced members of the staff and faculty. Mead Rogers, Director of Development, spoke concerning the future development of the College. Charles Thrift presented Mrs. J. Wallace Hamilton to the Conference, which stood in tribute to her and her late husband. Mrs. Hamilton addressed the Conference concerning the J. Wallace Hamilton Scholarship Fund at Florida Southern College, and the book "Where Now Is Thy God," by J. Wallace Hamilton. Bishop Henley pinned an orchid on Mrs. Hamilton.

Board of Education: R. Eugene Rutland, Jr., Vice Chairman of the Board of Education, presented the report of the Board, which was adopted. Ray Harrison, Secretary, nominated for election and continuing the Directors and Ministers of Education and the Directors and Ministers of Music, and they were approved by the Conference. (See Part I.)

Consecration of Directors of Christian Education and Directors of Music: Bishop Henley called those to be Consecrated Directors of Christian Education and Directors of Music to join him at the Chancel, and they were consecrated. (See Part I.)

Adjournment: Bishop Henley adjourned the Conference with prayer.

Afternoon Session—June 5, 1969

Opening: The Conference was convened at 2:30 p.m. by Bishop Henley. The hymns "Come, Thou Almighty King" and "Come, O Thou God of Grace" were sung, and Bishop Henley led in prayer.

Privilege: Bishop Henley recognized and presented John Tindell, Alaska, who spoke briefly.

Privilege: Bishop Henley presented Dr. E. Clayton Calhoun, President of Paine College, and he spoke briefly.

Privilege: Bishop Henley presented the Carl Shafer family, leaving for missionary assignment to Uruguay, and he spoke to the Conference. Bishop Henley offered prayer for the family.

Motion: Roy Smith, Lay Delegate from Palm Springs Church, Miami, moved that the Conference Board of Christian Social Concerns or the Board of Missions make a study of recent charges that monies are being channeled through our National Board of Missions to some disruptive groups whose goals are not in keeping with the goals and the spirit of The United Methodist Church and give the Conference some clear-cut answers as soon as possible, with a full report at the next Conference. It was seconded and approved for referral to the Committee on Reference.

Presentation: William D. Gosey, Methodist Publishing House, was presented and he spoke briefly. He presented a check for \$12,601.04 for retired ministers and widows. Bishop Henley also announced receipt of a check for \$1,647 from The Methodist Publishing House of the former E.U.B. Church for retired ministers and widows.

Privilege: Orlando District ministers and laymen presented a gift to the Howren Norton family on the occasion of their leaving the Superintendency of the Orlando District.

Privilege: Ralph Huston presented Leslie and Grace Shirley, transferring into the Conference after 25 years in Africa with the E.U.B. Church.

Privilege: Bishop Henley presented Dr. Norman Duncan, Philippines, who spoke briefly.

Announcement: Bishop Henley announced that Dr. A. R. Charlesworth's father, 98 years of age, is soon to be remarried.

Privilege: Lewis Head introduced to the Conference Mrs. Donald Crocker, widow of one of the deceased ministers who was to have been received into the Conference by transfer; also he recognized Jim Tripp, being received into the Conference by transfer.

Announcement: Bishop Henley announced the passing of W. C. Fountain and the time of funeral services.

Vote Announcement: Bishop Henley announced the results of the voting on Constitutional Amendments. 844 duly seated delegates cast the following ballots:

Proposed Amendment No. 1	685 YES	159 NO
Proposed Amendment No. 2	811 YES	28 NO
Proposed Amendment No. 3	793 YES	41 NO
Proposed Amendment No. 4	607 YES	227 NO

Board of Education: Eugene Rutland, Chairman of the Board of Education, presented a Board request for a slight revision of terminology in the Board's Report approved earlier. The revision of language was approved. A visual aids program was presented, featuring color slides and a student monologue by Angelo Fuster.

Privilege: Bishop Henley introduced to the Conference Dr. Laney, Dean of the Candler School of Theology, Emory University, Atlanta, Georgia, who addressed the Conference.

Publishing Interest: David Denslow, Chairman of the Committee on Publishing Interest, assisted by Walter Edwards, gave the report of the Committee, which was adopted. (See Reports.)

Commission on Worship: DeWitt Farabee, Chairman of the Commission on Worship, and Roosevelt Dell, Jr., Director of the Wolff United Methodist Center, Tampa, gave the report of the Committee, which was adopted. (See Reports.)

Council of Churches: Jack A. Davis, Executive Secretary of the Florida Council of Churches, addressed the Conference and reminded the Conference that the president of the Florida Council of Churches was Bishop Henley. Jack Davis introduced Edward Pacha, Director of the Department of Communications, Florida Council of Churches, who spoke briefly.

Television-Radio-Film Commission: H. Trall Heitzenrater, Chairman of the Television-Radio-Film Commission, presented the report of the Committee. John M. Sikes moved that we amend the report as follows: Item 8, paragraph 4, to read "Telephone numbers of all churches and parsonages be filed for record, to be mimeographed and available for those who wish copies, at the Conference offices." The amendment was seconded and passed. The report was adopted as amended. (See Reports.)

Personal Privilege: John T. Pennington, assisted by ministers and laymen of the Gainesville District honored the Rev. and Mrs. John M. Sikes and presented them with a gift on the occasion of their leaving the Superintendency of the Gainesville District.

Christian Enlistment: Larry Henize, Chairman of the Commission on Christian Enlistment, gave the report of the Commission which was adopted. (see Reports.)

Town and Country: John N. Bennion, Chairman of the Commission on Town and Country, presented the report of the Commission which was adopted. (See Reports.) Bishop Henley presented the following Church of the Year awards: Gainesville District—Class A, Branford United Methodist Church, Class B, Belleview United Methodist Church; Jacksonville District—Class A, Calvary United Methodist Church; Lakeland District—Class A, Lake Alfred United Methodist Church, Class B, First United Methodist Church of Auburndale; Melbourne District—Class A, White City-Lakewood Park United Methodist Churches (2), Class B, Okeechobee United Methodist Church; Miami District—Class A, Marathon United Methodist Church, Class B, Florida City United Methodist Church; Or-

lando District—Class A, Zellwood United Methodist Church, Class B, Tavares United Methodist Church; St. Petersburg District—Class A, Curlew United Methodist Church, Class B, Community United Methodist Church of Holiday, Fla.; Sarasota District—Class A, Golden Gate United Methodist Church, Class B, Port Charlotte; Tallahassee District—Class A, Woodville United Methodist Church, Class B, First United Methodist Church of Madison; Tampa District—Class A, Spring Lake United Methodist Church, Class A, Village Chapel United Methodist Church, Class B, Ruskin United Methodist Church; West Palm Beach District—Class A, Indiantown United Methodist Church, Class B, Juno Beach United Methodist Church.

District Conference Records: Henry Schmidt, Chairman of the Committee on District Conference Records, gave the report of the committee which was received.

Adjournment: The Conference was adjourned with prayer by Lewis M. Head.

Evening Session—Thursday, June 5, 1969

Worship Service: The Conference Worship Service began at 7:45 p.m. with Bishop James W. Henley leading. The hymns "Let All The World In Every Corner Sing" and "O God, Our Help" were sung. The Responsive Scripture was "Whither Shall I Go From Thy Spirit?" and was followed by The Gloria Patri and The Affirmation of Faith. An Offering was received. Robert Blackburn led in prayer. The hymn "Breathe On Me, Breath of God" was sung. Dr. Earnest A. Smith, Associate General Secretary of the General Board of Christian Social Concerns, was introduced by Bishop Henley, and he preached the Conference Sermon on the theme, "The Word of God: Our Continuing Heritage." Dr. Smith led in prayer, after which the hymn "The Voice of God Is Calling" was sung and Bishop Henley closed the Service with prayer.

FOURTH DAY

Morning Session—Friday, June 6, 1969

Opening: The Conference was convened at 9:00 a.m. by Bishop Henley, with Howren Norton presiding. The hymn "Ask Ye What Great Things I Know" was sung. After a period of silent prayer, Donald W. Jones offered the morning devotional message and then led in prayer.

Journal: Walter Edwards reported that the Committee had examined the minutes and found them to be correct and up to date.

Order of the Day: H. Maurice Felton, Conference Secretary, moved that the Committee on Reference be scheduled as an Order of the Day at 3:15 p.m. today and that the schedule be adjusted accordingly. It was approved.

Committee on Journal Publication: H. Maurice Felton nominated and the Conference elected a Committee on the Publishing of the Journal composed of E. L. Dinkins, Dennis R. DeLacure, and O. H. Hudgins.

Announcement: H. Maurice Felton, Secretary, urged final registration before noon Friday.

Board of Pensions: M. C. Cleveland recognized the members of the Board of Pensions present and presented the Report, which was discussed and then adopted. (See Reports.)

Health Insurance: M. C. Cleveland presented Report No. 2 of the Board of Pensions, concerning Health Insurance, and it was adopted.

Privilege: R. A. Alley moved and the Conference approved instructing the Conference Secretary to send telegrams of love and sympathy to the widows of W. C. Fountain and Bishop Walter C. Gum.

Preachers Relief Board: Eldon Simmons, Secretary of the Board of

Pensions, submitted the report of the Preachers Relief Board and it was approved.

Privilege: William Roughton moved and the Conference approved a message of sympathy from the Conference to the widow of Mrs. Horace Boyd through the Conference Secretary.

Group Insurance: Bruce Gannaway, Treasurer of Conference Group Insurance, submitted a verbal report recommending continuation of the present Group Insurance plan for another year and other pertinent matters. (See Reports.) His report was approved, with an expression of appreciation for his service in this area by Bishop Henley.

World Service and Finance and Pensions: McCoy Gibbs, chairman of the Commission on World Service and Finance presented the following motion, which was approved by the Conference: "In view of the Conference action taken on June 5, relating to the increase in Minimum Salary for 1970, I move that the World Service and Finance Commission and the Cabinet, after consultation with the Committee on Minimum Salaries, be allowed to adjust and finalize the 1970 Budget."

Christian Social Concerns: Jimmy Jones moved to approve inclusion of a statement formulated by the Board of Christian Social Concerns in regard to Viet Nam, as earlier required by the Conference. The addition to Section III of the Board Report was read and approved. (See Reports.)

Nominations: R. A. Alley made additional Cabinet nominations to various Conference Boards, Commissions, and agencies, which were approved. (See Quadrennial Boards, Committees, etc.).

Motion: R. A. Alley moved that the Chairmen of the four Boards of Trustees of the former SEJ, St. Johns, Central Jurisdiction, and E.U.B. Conferences be requested to meet during the year and work out a plan looking forward to the formation of one Board of Trustees for the Florida Annual Conference of The United Methodist Church to become effective as soon as feasible, hopefully by 1970. The motion was adopted.

Moving Day: R. A. Alley, representing the Cabinet, moved that Moving Day be Thursday, June 12, 1969, and it was approved.

Moving Expenses: R. A. Alley, for the Cabinet, reemphasized the recommendation passed by the 1968 Florida Annual Conference regarding the moving expenses of pastors transferred, and stressed the fact that it was a recommendation not a requirement.

Personal Privilege: Mrs. Guy Thomas, District President of the Women's Society of the Tallahassee District, made a statement of love and appreciation to Superintendent William Roughton being transferred to the Superintendency of the Gainesville District and presented him with a gift from the laymen and ministers present from the Tallahassee District.

Conference Brotherhood: C. H. Rasmussen, President of the Florida Conference Brotherhood, presented the report, recognized the District representatives of the Brotherhood, announced the list of the deceased for the past year, and had members of the Conference Brotherhood stand. The Report was approved. (See Reports.)

Privilege: Jesse Waller recognized Ronal Mudd, being received into the Conference by transfer, and he spoke briefly.

Recognition: Bishop Henley recognized two new churches, Crocker Memorial United Methodist Church and Pine Island United Methodist Church. He presented certificates to Mrs. Donald R. Crocker, widow of the minister for whom Crocker Memorial was named, and to Charles Hamilton, District Superintendent of the Pine Island church.

Statistical Report: Bishop Henley made a statement concerning delay of the statistical report, being done this year by computer, and introduced Harris Dewese, Conference Statistician, for a tentative verbal summary. A motion for the final computerized report to be published in the Journal was approved.

Motion: William S. Echols, chairman of the Commission on Public Relations and Methodist Information, presented the following motion: "In the

interest of public relations, and in order to project a more accurate report to the public, I move that the Statistician be permitted and directed to announce to news media the fact that these statistics are tentative and that the actual and accurate report will be released in full when finally computed." The motion was approved.

Motion: Amos Boren expressed appreciation to Statistician Harris Dewese on behalf of the Conference and moved that the complete statistical report be sent to all churches when correct and as soon as possible. It was approved.

Motion: Samuel D. Lewis moved "that the Conference request the Program Council to include in their survey of the problem of declining membership and attendance a study of our reporting system with the aim of coordinating our reports to the Administrative Boards, District Conferences, Annual Charge Conferences, and the Florida Annual Conference and the further aim of eliminating the ambiguities which presently exist." The motion carried.

Privilege: Bishop Henley recognized and made a statement of appreciation to Mrs. James Wood, wife of Rev. James Wood of the former Central Jurisdiction, and presented her an orchid.

Florida Methodist Foundation: Bishop Henley adjourned the Conference to hold the meeting of the Florida Methodist Foundation. W. S. Bozeman, one of the Directors, acting for Foundation President J. Carlisle Rogers, presented the Audit and the Report. (See Reports.) Minutes of last year's meetings were approved. Executive Director, Dr. R. C. Holmes, explained the Audit and presented the original to the Conference Secretary. Conference Treasurer, Leroy Northrup, explained detailed items. The Report and Audit were approved. W. S. Bozeman presented Cabinet nominations to the Board of Directors of the Foundation to R. C. Holmes, who read them, and they were approved. (See Part I.)

Don Cooke, Associate Secretary of the Foundation, was introduced and spoke briefly, after which Foundation Directors were introduced. Jesse Waller expressed the Conference's gratitude to R. C. Holmes, Executive Secretary, who was applauded. Charles Hamilton moved, and the Conference approved, that the Directors of the Florida Methodist Foundation be authorized to transact all necessary matters of business until the next meeting of the Corporation. Mrs. John Handley, secretary to the Foundation, was recognized and presented an orchid. The meeting of the Foundation was declared adjourned by W. S. Bozeman.

Question 52: "Where shall the next session of the Conference be held?" On invitation of Charles T. Thrift, Jr., the Conference voted to meet at Florida Southern College for the next session. Bishop Henley presented an orchid to Mrs. Thrift.

Announcement: J. M. McLeod announced the 25th anniversary of the Normandy Invasion of W. W. II and expressed gratitude for the Conference for the sacrifice of the many involved in that great sacrificial conflict.

Committee on Study of the Ministry: Bishop Henley announced the appointment of the Committee on the Study of the Ministry, with Al Hedberg as Convenor. (See Part I.)

Asbury College: Bishop Henley introduced Dr. Dennis Kinlaw, President of Asbury College, who addressed the Conference.

Introduction: Bishop Henley presented James E. Bartlett, representing the United Methodist Board of Missions, National Division, Department of Finance and Field Service, now assigned for work in the Florida Conference, who spoke briefly.

Health and Welfare Ministries: Robert M. Blackburn, Chairman of the Board of Health and Welfare Ministries, presented the report of the Board, which was adopted. (See Reports.) John H. Hires, Jr., spoke concerning SEMAR, Southeastern Methodist Agency for the Retarded, and Marcus Drewa, Administrator of Methodist Hospital, Jacksonville, also addressed the Conference.

Children's Homes: Jesse Waller, Chairman of the Board of Trustees of the Florida Methodist Children's Home, and assisted by Bascom W. Carlton, Superintendent of the Children's Home, and Eddie Rivers, Superintendent of the Children's Home, Sara Hunt Campus, gave the report of the Children's Home. Jesse Waller was recognized as the retiring Chairman of the Board of Trustees.

Committee on Housing: Robert M. Blackburn, Chairman of the Committee on Housing, gave the report of the Committee. Considerable discussion followed, and Hoyt Tatum moved the following amendment: "I move the adoption of the report, and that the corporation to be formed make this a year of study, with no action, and to report back to the 1970 Annual Conference for further direction." The Order of the Day for adjournment was pointed out by Bishop Henley and Robert M. Blackburn moved the extension of time 10 minutes, which was seconded and passed. Jack Bratton offered the amendment to the amendment that the new corporation be allowed to accept property and benevolences. The amendment was seconded but failed. The Previous Question on all matters before the Conference was called and passed. Bishop Henley stated the Order of the Day had arrived, after which John Sikes moved the extension of time in order to receive the vote, and it was adopted. Hoyt Tatum stated the intent of his amendment was to prohibit the new corporation from receiving any property or gifts that would commit the Conference in any way. The original amendment made by Hoyt Tatum was adopted, after which the Conference adopted the report of the Committee.

Adjournment: Bishop Henley adjourned the Conference.

Friday Afternoon, June 6, 1969

Memorial Service: With T. J. Price, Chaplain of Florida Southern College, presiding, the Conference Memorial Service opened with the hymn "O For A Thousand Tongues To Sing," after which Harold Thomas led in prayer. The report of the Committee on Memoirs was made by Gary Buhl. The Roll Call of the Honored Dead was presented by Gary Buhl and the Minister's Chorus sang "Faith of Our Fathers." Waldo Farabee read the Scripture Lesson and Walter Rutland delivered the Memorial Address. The Benediction was given by George Carlton.

Christian Social Concerns: Judge P. B. Revels, Chairman of the Board of Christian Social Concerns, made the following resolution: that we waive the Standing Rules of the Conference that a resolution may be considered without waiting 24 hours. The resolution to be considered was read as follows: "It is moved that this Conference direct the conference Board of Missions to immediately obtain and secure full complete and comprehensive information on how the Mission Funds of the United Methodist Church have been spent for this immediate past conference year, including the amounts and to whom given by the General Board of Missions and the General Board of Christian Social Concerns; that this information be circulated to all churches of this conference through the coordinated mailing as quickly as the same has been obtained." The Conference voted to waive the Standing Rules and consider the resolution. Following discussion the resolution was adopted.

Abandoned Property: John M. Sikes, Superintendent of the Gainesville District, presented the following resolution:

Be it resolved that the following parcels of property lying within the bounds of the Gainesville District be disposed of as follows:

Union Bethlehem Methodist Episcopal Church; Trustees: Alexander Salina Dennis, Jr., May 14, 1885—Ne $\frac{1}{2}$, 33-135, 19E Recorded in Deed Book G., pages 216-219 (Bronson, Levy County, Florida) to The Methodist Church Gainesville District Board of Missions and Church Extension, Inc.

Former Bethlehem M. E. Church, South, Suwannee County: Beginning at the SE corner extending north 99 yards thence west 99 yards thence south 99 yards to south line being in the SE corner of the NE $\frac{1}{4}$ of NW $\frac{1}{4}$ of Section 3, Township 4, South of Range fifteen (15) East containing two

acres more or less To The Methodist Church Gainesville District Board of Missions and Church Extension, Inc.

Former Union Park M. E. Church, South: Columbia County: 1 acre in NW corner of SE $\frac{1}{4}$ of NW $\frac{1}{4}$ of Section 2, Township 3 South Range 15 East to The Methodist Church Gainesville District Board of Missions and Church Extension, Inc.

New Hope Church Property and Cemetery, Suwannee County: Commencing at NW corner of NE $\frac{1}{4}$ of Section 6, Township 2, South of Range 14 East and running East 105 feet to point of beginning thence south 210 feet to corner thence west 420 feet to corner thence north 105 feet to corner thence east along section line 420 feet to point of beginning containing two acres more or less lying and being in Suwannee County, Florida to the Trustees of the First United Methodist Church in Live Oak, Florida.

New Hope Church Property, Suwannee County: Commencing at SW corner of SE $\frac{1}{4}$ of Section 31, Township one south range fourteen east and running east 105 feet to point of beginning thence north 210 feet to corner thence west 420 feet to corner thence south 210 feet to corner thence east along section line 420 feet to point of beginning containing two acres more or less lying and being in Suwannee County, Florida to The Trustees of the First United Methodist Church in Live Oak, Florida.

Leona Church Property, Suwannee County: Two acres in the SE corner running west parallel with section line 418 feet thence north 209 feet thence east 418 feet thence south 209 feet to point of beginning to SW $\frac{1}{4}$ of North East $\frac{1}{4}$ of Section 24, Township 4, Range 14 South and East to the Trustees of the First United Methodist Church in Live Oak, Florida.

Committee on Reference: Donald Mackay, Chairman of the Committee on Reference, gave the report of the Committee, and the Conference voted to refer appropriate resolutions to respective Conference boards, committees, and commissions. The Conference voted to establish the Committee on Ecumenical Affairs.

Nominations: Don Mackay, Chairman of the Nominating Committee of the Conference Council announced members of the Council Committees and called for their organization.

Privilege: Milburn McLeod asked all the minister's wives to stand and the Conference applauded in tribute.

Abandoned Property: Milburn McLeod, Superintendent of the DeLand District, presented the following resolution, which was approved.

RESOLUTION
FOR THE SALE OF ABANDONED PROPERTY
Elkton, Florida

PRESENTED TO THE FLORIDA ANNUAL CONFERENCE, THE UNITED
METHODIST CHURCH, MEETING AT LAKELAND, FLORIDA,

JUNE 3-6, 1969

WHEREAS, the Hastings-Riverdale Charge and the St. Augustine, First Church Charge of The United Methodist Church have been the cooperative Trustees of the following abandoned church property at Elkton, Florida,

LOTS 12, 13, 24, and 25, BLK. "F" PLAT OF ELKTON, RECORDED
IN PLAT BOOK 1, PAGE 159, of ST. JOHN'S COUNTY RECORDS,
DEED BOOK 21, PAGE 320,

And, Whereas, there is no foreseeable use of this property for church purposes,

Therefore, Be It Resolved, that the said Trustees be authorized to sell this property for the best possible price.

Further, Be It Resolved, that the amount realized from the sale of this property be directed toward the District Church Extension program of the DeLand District of the United Methodist Church through its Board of Directors.

Abandoned Property: Charles P. Hamilton, Superintendent of the Sarasota District, offered the following resolution, which was adopted:

THE SARASOTA DISTRICT—THE UNITED METHODIST CHURCH
Florida Conference

WHEREAS, the First Methodist Episcopal Church of Brewer City, Lee County, Florida has been discontinued; and

Whereas, the half acre site is no longer suitable for a church site; the property described hereto as follows:

Begin at the south-west corner of Section 36, Township 43 South, Range 24 East, and run north thirty-three feet to the northerly side of a public road, and northeasterly along the northerly side of said public road (said road being sixty-six feet in width) 2630 feet, and thence northwesterly at right angles to said road 350 feet to the point of beginning of the land herein described; thence continue on tangent with the last mentioned line 145 feet, thence southwesterly at an angle of 90° 150 feet, thence southeasterly at an angle of 90° 145 feet, thence northeasterly at an angle of 90° 150 feet to the point of beginning, containing one-half acre.

Now, Therefore Be It Resolved that the property be declared abandoned property and the Sarasota District Board of Missions be authorized to sell the same.

Further, Be It Resolved, that the amount realized from the sale of said property be directed toward District Church Extension by the Sarasota District Board of Missions.

Abandoned Property: Robert C. Boggs, Superintendent of the Tampa District, made the following resolutions, which were adopted:

WHEREAS the Tampa Heights United Methodist Church, Tampa, Florida, has served effectively in a rapidly changing, inner-city neighborhood, and

Whereas said Church has determined that its ministry can best be carried on by the Tyler Temple United Methodist Church and has accordingly given its property and assets valued at some \$450,000 to that congregation, and

Whereas the membership of the Tampa Heights United Methodist Church has been or is being transferred to neighborhood Churches where the members reside, therefore

Be It Resolved that the Tampa Heights United Methodist Church be declared disbanded, and further that the Rev. Gordon Craig and the members of Tampa Heights United Methodist Church be commended for their valiant work and this final generous gift.

Whereas title to the property in Tampa, Florida, on which is situated the parsonage of the former San Marcos Church is now held by the Trustees of the Florida Annual Conference, and

Whereas said trustees do not have need for this property nor resources to adequately care for it, therefore,

Be It Resolved that the Trustees of the Florida Annual Conference be directed to dispose of said property in such manner as will, in their estimation, best aid inner-city work in the Tampa Bay area.

Georgia Seagle Trust: Ray Harrison, Secretary of the Board of Education, presented the following resolution, which was adopted:

A RESOLUTION CONCERNING OPERATION OF THE
GEORGIA SEAGLE TRUST

WHEREAS, as the Trustees for the purpose of administering the property of the Georgia Seagle Trust are presently the Board of Trustees of the Board of Education of the Florida Annual Conference of the United Methodist Church and;

Whereas, said Trustees because of the difficulty in administering said trust property due to the nature of their diversified locations desire that

they be enabled to appoint Trustees, annually, located in the Gainesville District for the purpose of administering the property held under said trust and, said Trustees to be five (5) in number and composed of three (3) ministers and two (2) laymen and;

Whereas, the Trustee so appointed shall be accountable to the Trustees of the Board of Education; and will render an accounting to them annually and said Trustees to have the capacity to act in the same authority as the Trustees of the Board of Education in respect to said trust,

Now Therefore Be It Resolved that the Trustees of the Board of Education of the Florida Annual Conference of the United Methodist Church be and they are hereby authorized, to appoint, annually, a board of five (5) Trustees to be composed of three (3) ministers and two (2) laymen of the Gainesville District for the purpose of administering the property held by the Georgia Seagle Trust and that said Trustees to have the same powers to deal with the property as the Board of Trustees of the Board of Education of the Florida Annual Conference of the United Methodist Church and to render an accounting, annually, to said Board of Trustees of the Board of Education.

DONE AND ORDERED this 6th day of June, 1969.

Board of Evangelism: W. L. Joyner, Executive Secretary of the Board of Evangelism, reported statistical information regarding the report of the Board. (See Reports.)

Committee on Reference: Donald Mackay, Chairman of the Committee on Reference, reported that the committee proposed referral of the resolution concerning an insurance plan for minister's wives to the Committee on Insurance, and the conference approved.

Announcement: O. B. Fanning, Director of Methodist Information and Public Relations, reported that United Press International had apologized for the inaccurate story released concerning Forman and the "Black Manifesto," as related to a supposedly \$300,000 Methodist donation, stating that difficulty arose by a poor "rewrite" in Miami by UPI representatives.

Special Privilege: Bishop Henley introduced William W. White, Executive Secretary, Commission on Religion and Race, who addressed the Conference.

Journal: Robert J. Gisler reported that the Committee had examined the Minutes and found them to be correct and up to date. He moved that the Committee be authorized to review the final Minutes of closing sessions and approve them in Conference's behalf. The motion and report were approved.

Conference Calendar: H. M. Ware presented the Conference Calendar, with additions, and moved its adoption. After additions, it was approved.

Announcement—June Salaries: Bishop Henley reminded the Conference that June salaries were not to be paid to ministers leaving, but to incoming pastors.

Presentation: The Lay Delegate of Ortega United Methodist Church, Jacksonville, presented a check for \$500.00, to be used at the discretion of Bishop Henley and the Cabinet, for Ministerial Education Scholarships. This is a gift of the Killebrew Class, and in memory of Cliff Lynn, Sam Thompson, and Jasper Jones, and has been given for three years now.

Committee on Resolutions: O. B. Fanning presented his report through Clarence Whitley, and it was adopted. (See Reports.)

Motion: A. D. Hagler moved to suspend the rules to permit a Resolution for a U.P.I. correction and retraction of an inaccurate news story regarding Conference reaction to the James Forman "Black Manifesto." The Rules were suspended by an enthusiastic approval. Hagler then presented the following Resolution: "Be it resolved that the Secretary of the Florida Annual Conference of The United Methodist Church express appreciation to the United Press International for its apology for its highly inaccurate report concerning the James Forman item; and that the Secretary convey to the United Press International the respectful request of the Florida An-

nual Conference for a more accurate variety of reporting." The Resolution was enthusiastically adopted.

Announcements: Bishop Henley made several procedural announcements. R. C. Holmes made an announcement concerning interpretation of Legislative laws purportedly involving taxation of church-owned properties.

Greeting: Bishop Henley read a fraternal greeting from the Hong Kong Annual Conference.

Appointment: Bishop Henley announced the appointment of Cubell Johnson and William Ferguson as Area Coordinators to serve through the year.

Adjournment: Bishop Henley adjourned the Conference until 7:45 p.m. with a Benediction.

Evening Session—Friday, June 6, 1969

Laymen's Night Program: The Conference Laymen's Night Program presided over by Judge William A. Meadows, Conference Lay Leader, was opened at 7:45 p.m. with R. F. Blackburn leading the singing of hymns "O, for a Thousand Tongues to Sing" and "How Great Thou Art." Judge Meadows led the Responsive Reading, followed by The Gloria Patri. William Furr led in prayer. The Offering was received. Charles Babcock presented the first report of the nominating committee, nominating Judge William A. Meadows for re-election as Conference Lay Leader. He was re-elected and given a standing ovation. Judge Meadows presented the other nominations, and they were all elected. (See Part I.) District Lay Leader nominations were announced, and they were elected. (See Part I.) Judge Meadows presented his report. The hymn "Dear Lord and Father of Mankind" was sung.

Judge Meadows introduced Bishop Paul Hardin, Jr., who delivered the Conference Sermon. The hymn "Stand Up, Stand Up for Jesus" was sung and the Service concluded.

Appointment: Bishop Henley announced the appointment of the members of the Florida Council of Churches committee to be the Conference Committee on Ecumenical Affairs. (See Committees, Part I.)

Privilege: Bishop Henley made an opening statement about appointments and briefly spoke on goals for the year.

Appointments: The printed list of Appointments were distributed and corrected by Bishop Henley.

Adjournment: The hymn "When I Survey the Wondrous Cross" was sung. Bishop Henley pronounced the Benediction and Adjourned the Conference at 9:30 p.m.

CERTIFICATE OF ORDINATION

THIS IS TO CERTIFY THAT I, James W. Henley, one of the Bishops of the United Methodist Church, at the John W. Branscomb Memorial Auditorium, Florida Southern College, Lakeland, Florida, one June 3, 1969, did ordain as DEACONS the following:

Charles Willard Alley
 Alan Lorenzo Beaver
 William James Boyer
 James Ralph Burton, Jr.
 Emilio Atanasio Chaviano
 William Burke Farley
 Ted Terrell Fielland
 Fred Russell Gardner
 Richard Alan Gressman
 Richard Haskell Hargett

Charles Curtis Hayes, Jr.
 Kenneth Lee Jennings
 Denman Arl Jones
 Charles William Larson
 Thornton Lewis
 Lloyd Clyde McClelland
 Paul Everett Morris
 William Doverspike Mullen
 Charles Frank Powell III
 Thurman Rivers, Jr.

On June 3, 1969, and at the same place, assisted by the District Superintendents, W. Scott Bozeman, Chairman of the Board of the Ministry, and other Elders as indicated, I did ordain as ELDERS the following:

Name	Sponsors
Arcebo, Benito	Lloyd Knox
Clewis, Denver Douglas	Ornan Iglesias
Coeffield, Alfred John	Claude H. Thompson
Crossman, Kenneth Charles	Albert Dale Hagler
Dickerson, Kline Fletcher	Robert B. Chapman, Jr.
Dickinson, Paul James	Paul H. Watts
Fannin, Robert Eugene	Henry G. Galloway
Harris, Brice Cameron	Donald E. Nichols
Harris, Roy VanIngen	W. S. Bozeman
Holton, Edwin Lee	H. W. Blackburn
Hughes, Donald Joseph	Lewis Dickinson
Kirkwood, Lyman Haywood	Leo King
Landers, Frank Jackson	Claude H. Thompson
Loveday, Lawrence John	R. E. Rutland, Jr.
McCormick, George Robert	W. Harold Miller
McGaffic, David Barry	Gordon N. Craig
Norman, John Phillip	Gene Zimmerman
Parker, Andrew Torrey, Jr.	Leo S. Lacy
Renner, Arville Luther	Booker C. Short, Jr.
Shaw, Lowell Wallace	Monroe C. Hatch
Stover, Ray Chester	J. P. Floyd
Thompson, David Clark	Theodore Runyon, Jr.
Underwood, David Eugene	M. McCoy Gibbs
Walther, James Glenn	Danny E. Morris
Wills, Richard Jerome, Jr.	Donald E. Nichols
Speakman, Earl Wayne	Kenneth G. Rogers
	Dennis DeLacure
	Bill Fisackerly
	Henry W. Blackburn
	John M. Sikes
	Danny Morris
	Frank Edwards
	John J. Rooks
	Walter T. Cross
	Hector Navas
	Ben Berry
	(United Church of Christ)
	James R. Crook, Jr.
	Robert L. Jenkins
	W. L. Joyner
	John J. Rooks
	Henry G. Galloway
	Claude H. Thompson
	Warren W. Willis
	W. Harold Miller
	Russell A. Lenox
	Frank B. Seghers, Jr.
	J. E. Ulmer
	C. E. Folsom
	Warren W. Willis
	Eugene Rutland
	Ben Rider
	Shuler Peele

James W. Henley

PART IV

CONDENSED MINUTES

THE MINUTES OF THE FLORIDA ANNUAL CONFERENCE
HELD IN THE BRANSCOMB MEMORIAL AUDITORIUM,
LAKELAND, FLORIDA

FROM JUNE 3, 1969 THROUGH JUNE 6, 1969

BISHOP JAMES W. HENLEY, *Presiding*

Date When Organized, 1845. Number of This Session, 127

Part I. Organization and General Business

1. Who are elected for the quadrennium (§§ 661.6, 909): **Secretary?** H. Maurice Felton, Sessoms at Fifth Street, Lake Wales, Florida 33853. **Statistician?** Harris M. DeWese, 622 N. Krome Avenue, Homestead, Florida 33030. **Treasurer?** Leroy E. Northrup, Box 70, Lakeland, Florida 33802.

2. Is the Annual Conference incorporated? (§ 661.1.) Yes.

3. Bonding and auditing: (a) **What officers handling funds of the conference have been bonded, and in what amounts?** (§§ 913, 1508.) All Treasurers have been properly bonded. (b) **Have the books of said officers or persons been audited?** (§ 909, 913, 1508.) Audits are printed in the Journal or are on file with the World Service Commission.

4. Have the conference boards, commissions, and committees been appointed or elected? All Boards, Commissions, and Committees have been properly organized.

5. Have the secretaries, treasurers, and statisticians kept their respective records upon and according to the forms prescribed by The United Methodist Church? (§ 664.6.) Yes.

6. What is the report of the statistician? See Statistical Tables.

7. What is the report of the treasurer? See Reports.

8. What are the reports of the district superintendents as to the status of the work within their districts? See Reports.

9. What is the schedule of minimum salaries for pastors? (§ 924.) With BD or equivalent: married, \$5,600; Single, \$5,100; other Conference members: Married, \$5,200; Single, \$4,800; Associate members: Married, \$4,800; Single, \$4,500; Lay Pastors: Married, \$4,600; Single, \$4,300. Beginning January 1, 1970, the above amounts are increased by \$400 in each category.

10. What amount has been apportioned to the pastoral charges within the conference to be raised for the support of the district superintendents for the ensuing year? (§ 908.) Salary, \$12,000; Expense, \$2,000 (Plus expenses for pre-Conference Cabinet meetings); to be raised by apportionment equal to 5% of Pastoral Salaries and included in the single Figure apportionment to the Charges.

11. What amount has been apportioned to the pastoral charges within the conference to be raised for the support of the pension and benefit programs of the Conference? (§ 1380.4, 6.) 13½% of total cash salaries paid Pastors and Associates, plus an additional

4½% of Salaries for the new entrant MRPF Program; total 18% to be included in the single Figure Apportionment to the charges.

12. What are the apportionments to this conference: (a) For the World Service Fund? \$353,416.00 (6/1—12/31, 1969). (b) For the Episcopal Fund? 2% of total cash Salaries paid to Pastors and Associates. (c) For the General Administration Fund? \$26,238.00 (6/1—12/31, 1969). (d) For the Interdenominational Co-operation Fund? \$13,582.00 (6/1—12/31, 1969). (e) For the Temporary General Aid Fund? \$22,239.00 (6/1—12/31, 1969). (f) For the National Ministerial Education Fund? To be apportioned to each local church to begin with 1970. (g) For the maintenance of our institutions of higher learning? \$493,509 (6/1—12/31, 1969).

13. What is the percentage division between world service and conference benevolences for the current year: (§ 902) World Service? .563%. Conference benevolences? .437%.

14. What are the reports, recommendations and plans of the conference agencies: See Reports. (a) What is the report of the Board of Pensions? (§ 1380.) See Reports. (b) What is the report of the Board of Mission of disbursements of missionary aid within the conference? (§ 1366.) See Reports. (c) What is the report of the Commission on World Service and Finance? (§ 898, 918.) See Reports. (d) What is the report of the Commission on Enlistment for Church Occupations? (§ 666.) See Reports. (e) What are the other reports? See Reports.

15. What United Methodist institutions or organizations are approved by the conference for pension responsibility? (§ 1379.4g.) See Reports.

16. What date is determined for Golden Cross Enrollment Sunday? (§ 1178.) None.

17. Conference lay leader (§ 1250): (a) Name: Judge William A. Meadows, Box 516, Kendall 33156. (b) What is his report? See Reports. (c) Who are district and associate district lay leaders? DeLand: Ray Mercer, Lay Leader. Associates: Jay Jones, Charles Ely, Frank Robshaw, Harry Burney, Jr. Gainesville: Robert H. Anderson, Jr., Lay Leader. Associates: Howard Bronson, John Burgess, Herbert Coleman, George Holston, Charles C. Johns, T. B. McPherson, Aubrey W. Reece, A. J. Sheely, Cecil R. Smith. Jacksonville: Marcus Drewa, Lay Leader. Associates: Richard W. Galphin, H. C. Belisario, Mark L. Bramlett, William D. Phillips, Ben Robertson, Stanley Murphy, Jack D. Austin, G. Lester Loggins, Jr., James R. Julian, Wm. S. Moore, Hardin A. Goff, Howren Boland. Lakeland: Hudson Burr, Jr., Lay Leader. Associates: James Goff, Colan Beville, Phil Haddock, Charles Birdsong, Charles Straubel, Wm. Clay, Frances Ault, Dr. Jackson C. Johnson. Melbourne: Donald J. Merritt, Lay Leader. Associates: John E. Favor, W. G. McAllister, Wm. Webb, Wm. Johnson, L. E. Blair, Kelly Nickell, Darrell Fennell, E. S. Huber. Miami: Dr. C. Dade Pearson, Lay Leader. Associates: James J. Duck, Paul Slayden, David Steele, Wayne Swinney, Geo. C. Gibbons, Allan Hampton, James E. Martin, Ray Perez, Ralph Soulbey, Archie Roberts, Lester C. Wilhelm, Jose Gutierrez, Charles Pearce, O. K. Sands. Orlando: James L. Layne, Lay Leader. Associates: John Rapalje, Dick Pennington, Oscar McDaniel, Newell Clarke, George Lawson, Harold Shindoll, Marvin McClain, Louis Roberson, Joe Van Camp, Charles H. Rowe, Jr. St. Petersburg: Ray Sirmons, Lay Leader. As-

sociates: W. W. Blackburn, Wm. Close, Horace Erwin, Eugene Hutto, Leo Kallinger, J. J. Melton, R. J. McCallian, Wm. Scott. Sarasota: Grissim H. Walker, Lay Leader. Associates: Joe Lively, Jr., Clifford C. Smith, Hardy R. Lowry, Capps H. Porter, James Russ, H. S. Roberts, John Farley, Lewis R. O'Ferrell, Charles Mattice, John R. Wood, Leffie Hancock, Wm. Robertson, Francis Forde. Tallahassee: Paul A. Coley, Lay Leader. Associates: Robt. L. Kennedy, Jr., Justice C. Thornal, Robt. H. Bruce, Dr. Richard Plant, Joe W. Warden, Dr. Marshall Hamilton, Robbins W. Woodell, Jack Strickland, Foster Shepard, Norman S. James, Sr. Tampa: Ralph Robison, Lay Leader. Associates: J. Ed Smith, Edward Boardman, W. M. Matthews, Lamar King, G. E. Lamb, Earl Smith, A. F. Weems, Herman Perry, Ed Livesey, Perry Gibbons, Bruce Carlton, Roy Thacker, Ed Browning. West Palm Beach: Dr. E. M. Eissey, Lay Leader. Associates: D. H. James, Fred Huber, Carl Kopp, Frank H. Fruman, Jr., Warren Brockington, Harold Cochrane, Russell Tucker, John E. Morris, Jr., John P. Luke.

18. What local churches have been: (a) Organized? (§ 142) Sarasota District: The United Methodist Church of Pine Island, Matlacha Sta., Ft. Myers 33901; West Palm Beach District: Crocker Memorial, Coral Springs. **(b) Merged (§ 1547-48) (1) United Methodist with United Methodist?** Miami District: Tarboux Memorial and Grace to form Grace United Methodist. **(c) Discontinued or abandoned? (§ 130, 351.2, 1550)** Gainesville District: New Hope, Leona (both on Wellborn Charge). **(e) Changed name of church? (other than change in the denomination) Ex.:** "first" to "Trinity." Ormond Beach Methodist to First United Methodist Church, same address; Gilmore to Ft. Caroline Road United Methodist Church, same address; First E.U.B. to Cleveland Heights United Methodist Church, 810 Demington St., Lakeland 33801; Rudy Memorial to Cutler Ridge United Methodist Church, Box 88, Miami 33157; Union to Union Street United Methodist Church, 1001 Union St., Dunedin 33525; Harbour Heights Peace Chapel to Harbour Heights United Methodist Church, Rt. 3, Punta Gorda; Friendship Community to Friendship United Methodist Church, Rt. 2, Punta Gorda; Sarah Spencer, Tampa, to Calvary, same address; Cason Memorial, Delray Beach, to Cason United Methodist Church, same address.

19. What changes have been made in district and charge lines? DeLand District: Place Lake Helen with DeLeon Springs. Place Sanford, Christ, with Enterprise-Stafford. Gainesville District: Place Ellzey with Chiefland. Place Evinston with McIntosh. Lakeland District: Place Lady Lake with Fruitland Park. Orlando District: Place Bonneville with East Orlando. Sarasota District: Place Marco with Golden Gate. Make Cleveland a Station. Place Nocatee with Fort Ogden. Place Zolfo Springs with the Hardee County Spanish Mission. Tallahassee District: Make Lake Jackson a Station Charge.

Part II. Pertaining to Ministerial Relations

20. Are all the ministerial members of the conference blameless in their life and official administration? Yes.

21. Who constitute the Conference Committee on Investigation? (§ 1740.1) Ralph Huston, Convenor; James S. Jones, Joe A. Tolle, Monroe Hatch, George L. Harper. Reserves: C. Durward McDonell, J. C. Rowan, A. A. Hedberg, John E. Winters.

22. Who are eligible to be appointed as: (a) Full-time lay pastors? (§ 348.1) and what progress has each made in the course of study? Introductory Studies: Cecil John Broadstreet, Clifford J. Clark, William R. Cusick, Walter R. Matthews, Jr.; Enrolled in the first year: Robert Foxworthy, Frederick S. Sampson, Louis L. Shields; Enrolled in the second year: Duncan C. Gray; Enrolled in the third year: Gerardo Martinez, Donald E. Reynolds; Enrolled in the fourth year: Howard W. Almand, Charles H. Covey, Albert F. Donovan, A. Troy Hatmaker, James H. Luther (D), John A. Perkins, Thomas Earl Pittard, Ogden Reeves, William A. Rountree; Graduates: Robert McDonald Bailey (E), William H. Covert (E), William D. Hicks (E), Joseph J. Martin (E), William J. Otis (E), Kenneth C. Shannon, Sr. (D), Stanley Harold Slayton (E), Carroll W. Staples (D), Donald E. Stocum (E). **(b) Part-time lay pastors? (§ 348.2) and what progress has each made in the course of study?** Introductory Studies: L. V. Laite, Jr., James H. McCall, Raymond H. Saunders, Gerald C. Taylor, Robert F. Thompson, James F. Tynan, Sherman Wilson; Enrolled in the First Year: William S. Hancock, Ira L. Hicks, William B. Smith, David L. Taunton, Felix W. Waddell; Enrolled in the Second Year: Lloyd Hampton, Warren D. Host, Elizabeth Kircher, John P. Smelt, Sr., Jesse Young; Enrolled in the Third Year: Bertrill W. Berryman, Bernard Luther Harkey, W. L. Prater; Enrolled in the Fourth Year: Marvin Wesley Olin; Graduates: C. Arthur Beatty, Allen G. DeWald (E), C. H. Klein (E), William B. Macdonald (E); Seminary Graduates: Walter D. Jessup, Lawrence M. Winebrenner. **(c) Student lay pastors? (§ 348.3) and in what schools are they enrolled?** Richard H. Campbell, University of South Florida; Darrell Cochran, University of Florida; Donald Allen Denton, Sante Fe Junior College; Wallace B. Draper, Florida Southern College; Joseph E. Fulford, Sante Fe Junior College; Gerrit G. Gustafson, Florida State University; Wallace R. Homes, Jr., Valdosta Junior College; David Jeffares, Valdosta State College; Robert Mitchell, Sante Fe Junior College; Robert David Mustian, Florida State University; Homer H. Norman, Florida State University; Curtis Norton, Seminole Junior College; C. L. Peck, Florida Southern College; Richard C. Pedigo, Jacksonville University; Roy Gary Perkins, University of Florida; Roger W. Rolison, Jr., Lake City Junior College; William L. Rub, Edison Junior College; Rod R. Ruby, Florida Southern College; Robert A. Weimert, University of South Florida; Ed Weinrich, Florida Southern College; John L. Wolfe, Tallahassee Junior College.

23. What lay pastors are granted pension credit on account of approved full-time service during the past year? (§ 1379.3b) Otis Aleshire, Howard Almand, Robert Athearn, Robert Bailey, Cesar Benitez, Harold K. Bowen, Jerry W. Brummett, William H. Covert, Wilbur P. Crowder, William R. Cusick, C. B. Davis, Lawrence E. Denslow, Thomas DePoy, Al F. Donovan, Fred Foster, Robert Foxworthy, Thomas C. Geyer, C. V. Gilmore, Duncan Gray, Lovick J. Green, Dana Hamrick, W. D. Hicks, Lawrence Hotchkiss, Joe B. Hughes, J. O. Johnson, Don Jordan, Norman Keaton, Arthur F. Koons, Thornton Lewis, James H. Luther, Gerardo Martinez, Curtis Norton, John Perkins, Earl Pittard, Ogden Reeves, Donald E. Reynolds, Charles W. Rogers, William Rountree, Fred Sampson, Kenneth C. Shannon, Louis Shields, Stanley H. Slayton, Francis Smelt, Carroll Staples, Glen B. Tucker, C. George Watson, Jr.

24. What preachers, coming from other Christian churches, have had their orders recognized? (a) As deacons? Norman Frank Keaton II, Charles Edison Rooks. **(b) As elders?** None.

25. Who have been admitted from other Christian churches? (§ 375-375.3) (a) As Associate Members? None. **(b) As Probationary Members?** Norman Frank Keaton II, Charles Edison Rooks. **(c) As Members in Full Connection?** None.

26. Who have been admitted as Associate Members? (§ 323) Otis Christy Aleshire, Cesar Manuel Benitez, Harold Kenneth Bowen, Jerry Walter Brummett, Wilbur P. Crowder, Claudius Brooks Davis, Lawrence Ernest Denslow, Fred William Foster, Thomas Clinton Geyer, Lovick James Green, Dana Lee Hamrick, Lawrence Wilbur Hotchkiss, Joe Ben Hughes, Joe Olin Johnson, Don Elmer Jordan, Arthur Ferris Koons, Charles William Rogers, Sr., Francis Cornelius Smelt, Glen Baker Tucker, George Cooper Watson, Jr.

27. Who are admitted as Probationary Members? (a) With degrees from accredited or approved colleges and credits from accredited or approved school of theology? (§ 327.1-327.2) Charles Willard Alley, Alan Lorenzo Beaver, William James Boyer, James Ralph Burton, Jr., Emilio Atanasio Chaviano, William Burke Farley, Ted Terrell Fielland, Fred Russell Gardner, Richard Alan Gressman, Richard Haskell Hargett, Charles Curtis Hayes, Jr., Kenneth Lee Jennings, Denman Arl Jones, Charles William Larsen, Lloyd Clyde McClelland, William Doverspike Mullen, Charles Frank Powell III, Thurman Rivers, Jr. **(c) With degrees from accredited or approved college or university, 2 yrs. advanced study beyond requirement for Associate Membership and 2 years of service as an Associate Member. (§ 328.)** None. **(d) With degrees from approved colleges and completion of the introductory studies for the ministry and the first two years course of study?** Thornton Lewis.

28. Who are continued as Probationary Members and what progress have they made in their ministerial studies? (§ 329) (a) As students in approved schools of theology? Third Year: Paul Frederick Andus, Fred Allen Bowers, David Lee Brazelton, William Wallendorf Cleveland, John Elmer Daniel, Donald Nelson Dial, Richard Bruce Fife, John Henry Giles, Jr., Harry Albert Goddard, Morris Edward Hintzman, Robert Shannon Leeds, William Victor Maloy, Terry Maurice Markins, Gerald Edward Martell, James Wesley Martin, Robert Edmund May, Joe A. Mills, Thomas Howren Norton, Jr., Stanley Frank Toy, Richard Keith Walker II, Hugh Ashley Westbrook. Fourth Year: Raymond Wenzel Boegen, Dan Roy Carmichael, Jan Howard Deveraux, Happy James Lawrence, James Harold Olivent. **(b) As graduates of approved schools of theology?** John Robert Anthony, Jr., Donald Maynard Brown, James Frank Calhoun, James Hamilton Charlesworth, Gary Leland Conner, Jay Walter Cross, Ben Willard Curry, Jack Dale Durbin, Thomas Edison Farmer, Jr., Robert Gordon Garrigues, Ronald L. Grimes, James Ernest Gronquist, Robert Allan Hahn, James Raleigh Hamilton, John Howard Hanger, Arthur Barnes Holmes, Jr., Robert Fremont Hornback, Theodore Wesley Jennings, Jr., Alfred Philip Jodie, Frank Ludwig Johnson III, Norman Frank Keaton II, Frank McKemie Mason II, Gerald Lofton Puckett, Charles Edison Rooks, Michael Thomas Shirley, Grant David Siegfried, Marion Edward Sliger,

Herbert Frederick Spencer, Robert Thomas Standifer, James Franklin Tripp. (c) **In the advanced ministerial course of study?** Third Year: Albert Lee Leggett, Leslie Earl Thompson. Fourth Year: None.

29. Who are discontinued as Probationary Members? Charles Theodore Dickman, James Edward Dukes, Jr., Chapin Henley, David Lee Leonard, Richard Wentworth Neal, Vernon Edward Strickland, Mark Owen Vietzke.

30. Who are admitted into full connection? (§ 333) Benito Acebo, Denver Douglas Clewis, Paul Gerald Cochran, Alfred John Coefield, Kenneth Charles Crossman, Kline Fletcher Dickerson, Paul James Dickinson, Robert Eugene Fannin, George Emanuel Harper, Brice Cameron Harris, Roy Van Ingen Harris, Edwin Lee Holton, Donald Joseph Hughes, Lyman Haywood Kirkwood, Frank Jackson Landers, Lawrence John Loveday, George Robert McCormick, David Barry McGaffic, Paul Everett Morris, John Phillip Norman, Andrew Torrey Parker, Jr., Arville Luther Renner, Lowell Wallace Shaw, Earl Wayne Speakman, Ray Chester Stover, David Clark Thompson, David Eugene Underwood, James Glenn Walther, Richard Jerome Wills, Jr.

31. Who have been elected deacons: (§ 312) (a) Lay pastors received into Associate Membership? (§ 312.1) None. **(b) Theological students? (§ 312.2)** Charles Willard Alley, Alan Lorenzo Beaver, William James Boyer, James Ralph Burton, Jr., Emilio Atanasio Chaviano, William Burke Farley, Ted Terrell Fielland, Fred Russell Gardner, Richard Alan Gressman, Richard Haskell Hargett, Charles Curtis Hayes, Jr., Kenneth Lee Jennings, Denman Arl Jones, Charles William Larson, Lloyd Clyde McClelland, William Doverspike Mullen, Charles Frank Powell III, Thurman Rivers, Jr. **(c) Lay Pastors: Thornton Lewis, Ogden Reeves. (d) From Probationary Membership?** Paul Everett Morris.

32. Who have been ordained deacons? (§ 314) Charles Willard Alley, Alan Lorenzo Beaver, William James Boyer, James Ralph Burton, Jr., Emilio Atanasio Chaviano, William Burke Farley, Ted Terrell Fielland, Fred Russell Gardner, Richard Alan Gressman, Richard Haskell Hargett, Charles Curtis Hayes, Jr., Kenneth Lee Jennings, Denman Arl Jones, Charles William Larson, Thornton Lewis, Lloyd Clyde McClelland, Paul Everett Morris, William Doverspike Mullen, Charles Frank Powell III, Ogden Reeves, Thurman Rivers, Jr.

33. Who have been elected elders: (§ 314) (a) Theological graduates? (§ 314.1) Benito Acebo, Denver Douglas Clewis, Alfred John Coefield, Kenneth Charles Crossman, Paul James Dickinson, Robert Eugene Fannin, Brice Cameron Harris, Roy Van Ingen Harris, Edwin Lee Holton, Donald Joseph Hughes, Lyman Haywood Kirkwood, Frank Jackson Landers, Lawrence John Loveday, George Robert McCormick, David Barry McGaffic, John Phillip Norman, Andrew Torrey Parker, Jr., Arville Luther Renner, Lowell Wallace Shaw, Earl Wayne Speakman, Ray Chester Stover, David Clark Thompson, David Eugene Underwood, James Glenn Walther, Richard Jerome Wills, Jr. **(b) Probationary Members previously Associate Members? (§ 314.2)** None. **(c) Course of Study Graduates?** Kline Fletcher Dickerson.

34. Who have been ordained elders? Benito Acebo, Denver Douglas Clewis, Alfred John Coefield, Kenneth Charles Crossman,

Kline Fletcher Dickerson, Paul James Dickinson, Robert Eugene Fannin, George Emanuel Harper, Brice Cameron Harris, Roy Van Ingen Harris, Edwin Lee Holton, Donald Joseph Hughes, Lyman Haywood Kirkwood, Frank Jackson Landers, Lawrence John Loveday, George Robert McCormick, David Barry McGaffic, John Phillip Norman, Andrew Torrey Parker, Jr., Arville Luther Renner, Lowell Wallace Shaw, Earl Wayne Speakman, Ray Chester Stover, David Clark Thompson, David Eugene Underwood, James Glenn Walther, Richard Jerome Wills, Jr.

35. Who have been admitted or ordained to accommodate other conferences: (a) **Admitted: As Associate Members?** None. **As Probationary Members?** None. **As Members in Full Connection?** None. (b) **Ordained after election by this conference: Deacons?** None. **Elders?** None. (c) **Ordained after election by other conferences: Deacons?** None. **Elders?** George Emanuel Harper.

36. Who are readmitted? (§ 367) (a) **As Associate members?** None. (b) **As Members in Full Connection?** None. (c) **As Probationary members?** Lester E. Tallman.

37. What retired members have been made effective: (a) **As Associate Members?** None. (b) **As Members in Full Connection?** None.

38. Who have been received by transfer?

Name	Conference	Date
Albert, Harold E., Elder	Virginia (EUB)	6- 6-69
Brown, Donald M., Deacon, P.M.	North Georgia	6-15-68
Charnley, James C., Elder	Ohio (EUB)	6- 1-69
Crocker, Donald R., Elder	Southern Illinois	12- 1-68
Doverspike, C. Reed, Elder	West Penn. (EUB)	6- 1-69
Hill, George Aldrich, Jr., Elder	New England Southern	4-15-69
Hogue, Paul	West Penn. (EUB)	6- 6-69
Kinder, Charles E., Elder	West Virginia	1- 1-69
Kofahl, Duane A., Elder	Central New York	6- 1-69
Lanier, William Paul, Elder	North Arkansas	6- 1-69
Lipp, William O., Elder	South Indiana	6- 1-69
Mudd, E. Ronal, Elder	Kansas West	6- 1-69
Porteus, Alex, Elder	Western New York	6- 1-69
Rankin, Victor, Elder	Argentina	6- 1-69
Shirley, Leslie O., Elder	Virginia (EUB)	6- 1-69
Shirley, Mrs. Leslie O., Elder	Virginia (EUB)	6- 1-69
Shirley, Michael Thomas, Deacon	Ala.-West Florida	6- 1-69
Short, Riley Phillips, Elder	Tennessee	6- 6-69
Stevenson, Linwood J., Elder	Rocky Mountain	6- 1-69
Stroman, John A., Elder	Southern New Jersey	6- 1-69
Stull, Howard L., Elder	Ohio	6- 1-69
Stuntz, Hugh Clark, Elder	Retired—Uruguay	12- 1-68
Torrance, C. Philip, Elder	Western New York	6- 1-69
Toy, Stanley Frank, Deacon, P.M.	Northeast Ohio	6- 1-69
Tripp, James, Deacon, P.M.	Ala.-West Florida	6- 1-69
Webster, Dwight E., Elder	North Iowa	6- 1-69

39. Who have been transferred out?

Name	Conference	Date
Cannon, K. Charles, P.M.	Northern New Jersey	6- 1-69
Carroll, Ewing W., Jr., Elder	Hong Kong Provisional	10- 1-68
Fisher, Robert F., Elder	Ohio Southeast	6-10-68
Johnson, Henry Fred, Deacon, P.M.	North Georgia	6- 1-69
Leifeste, Dale I., Deacon, P.M.	New York	6-17-68
Outlaw, Herbert D., P.M.	North Georgia	6- 1-69
Overton, Aahmes E., P.M.	Central Illinois	6- 8-69
Tallman, Lester E., P.M.	Baltimore	6- 4-69

40. Who have had their conference membership terminated:
 (a) **By voluntary location?** (§ 366) H. Walter Carmony, Elmer B. Fant, William F. Hoffman, Harry C. Parham, Charles L. Roberts, Mrs. Leslie O. Shirley, Donald A. Walsh. (b) **By involuntary location?** (§ 368) None. (c) **By Surrender of Ministerial Office?** (§ 371) None. (d) **By withdrawal?** (§ 373) John A. Lasater, H. F. Lumpkin, Jr. (e) **By judicial procedure (expelled)?** (§ 1740.5) None.

41. Deceased: (a) **What Associate members have died during the year?** Effective: None. Retired: None. (b) **What Probationary Members have died during the year?** None. (c) **What Members in Full Connection have died during the year?**

Name	Date of Birth	Date of Death	Effective:
			Date received into Full Connection
Cotton, Clare M.	3-18-1901	9-15-68	1929
Crocker, Donald R.	5-11-1912	4-16-69	1938
Hamilton, J. Wallace	5-4-1900	10- 7-68	1930
Kinnard, Henry L.	7-23-1925	10-11-68	1954
Retired:			
Bell, Joseph F.	2- 5-1868	12-20-68	1895
Fletcher, Paul A.	2- 3-1888	5-29-69	1918
Fountain, W. C.	9-30-1886	6- 4-69	1916
Glazier, George M.	3-28-1891	9-24-68	1923
Hardin, H. Carter	7-24-1887	9-22-68	1913
Martin, Fred L., Jr.	3- 9-1903	4- 6-69	1928
Straub, Louis E.	3- 3-1907	6-12-68	1941

(d) What lay pastors have died during the year?

Name	Date of Birth	Date of Death
Boyd, H. L.	1- 3-1898	6- 2-1969
Eggleston, A. F.	12-13-1889	1-24-1969
Luttrell, Ernest B.	2- 7-1902	6-18-1968
Sensenbrenner, M. A.	9-18-1902	4- 5-1969

42. Who are the supernumerary ministers and for what number of years consecutively has each held this relation? (§ 358) Curtis R. Bonner (1 Year), Gordon A. Christensen (1 Year), Joseph A. Keiper (2 Years), A. E. Parsons (4 Years), Donald J. Walling (1 Year), Wesley O. Wilder (1 Year), L. Howard Wilfong (1 Year).

43. Who are granted sabbatical leave? (§ 356) E. Dale Harward 6-1-69; Frank B. Thompson, Jr. 6-1-69; James E. Ulmer 6-1-69; Richard E. Wilson 6-1-69.

44. What actions have been taken concerning disabled ministers and lay pastors? (a) Who were granted disability leave since the last Annual Conference session? (§ 357.2) None. (b) Who have had their disability leave terminated since the last conference session? (§ 357.5) None. (c) Who are granted disability leave at this session? None. (d) What lay pastors have been recommended by the Joint Committee on Disability for disability benefits during the ensuing year? None.

45. What members in Full Connection have been retired? (a) This year? Robert C. Adair, Allen E. Barlett, James E. Bartlett, Jr., Louie B. Blackwell, David J. Cathcart, William G. Hawk, Heber Hummel, Clayton S. Luce, John E. Rice, Fred E. Sanders, Milton H. Wyatt. **(b) Previously?** W. G. Aldridge, Robert L. Allen, Jack E. Anderson, Wm. J. Ashworth, R. Ira Barnett, Henry W. Blackburn, J. W. Blake, Russell C. Boaz, W. R. Boland, P. M. Boyd, C. E. Brantly, Richard L. Brill, R. J. Broyles, Wm. E. Bryant, W. A. Burch, Clinton E. Burris, W. J. Churchwell, Ephraim D. Conway, Don A. Cooke, Arthur G. Cox, J. H. Daniel, Sidney H. Davies, J. T. Dingley, Uel S. Dixon, Edgar D. Farris, T. A. Ferguson, Robert L. Foreman, Clyde C. Frazier, J. P. Gaines, J. W. Gardner, John C. Glenn, A. A. Godfrey, George E. Graden, W. G. Gray, J. W. Hartsaw, Carlock Hawk, J. A. Hendry, James Roy Hill, John R. Hoch, E. L. Hollady, K. Hollister, Robert C. Holmes, A. D. Houglin, O. C. Howell, W. R. Howell, C. T. Howes, W. L. Huggins, J. D. Hurt, W. M. Irwin, Perry B. James, J. O. Jameson, A. A. Koestline, W. W. Laite, J. P. Lilly, W. O. Luttrell, Howard N. MacAllister, M. S. McCastlain, W. O. McMullan, Donald M. Maynard, Wm. V. Meredith, Allen W. Moore, T. Arthur Mosley, W. M. Mullen, J. D. Murray, M. E. Myer, C. Gail Norris, Edward F. Norton, Harold O. Oeschger, T. C. O'Steen, Royal Page, B. W. Palmer, Edward J. Rees, Harold C. Reinking, A. C. Riviere, Ethel, Roa, Plutarco Roa, Frank Robinson, Jr., R. E. Rutland, R. A. Selby, E. E. Snow, E. T. Standifer, R. M. Standish, James E. Stathem, John T. Stradley, Clifford B. Strang, L. G. Sturdivant, G. E. Summers, J. F. Talton, Charles A. Thompson, Ralph W. Todd, Corning Tolle, Paul Touchton, C. H. Voss, Harry H. Waller, George B. Wetherbee, W. C. White, H. L. Wiggins, Ira E. Williams, Sr., Shelby Wilson, George W. Wiseman.

46. What Associate Members have been retired: (a) This year? None. (b) Previously? None.

47. What lay pastors have been retired: (a) This year? Robert H. Athearn. **(b) Previously?** F. A. Barnaby, J. A. Cullifer, Mrs. Elsie Davies, Dr. Wilma Davis, T. M. Goff, H. S. Hurst, A. A. Jameson, E. F. Mayton, W. B. Miller, Guy H. Spriggs, W. H. C. Stewart, H. T. Toole, Neil W. Vause, L. H. Wheeler, W. L. Windsor, J. W. Wyrick.

48. Who are appointed to attend school? (§ 352.7) (a) Associate Member? None. (b) Probationary Member? See Appointments. (c) Members in Full Connection? See Appointments.

49. What is the number of: Pastoral charges? 591. Lay pastors? 76. Received as Associate Members? 20. Received as Probationary Members? 18. Received into Full Connection? 29. Transferred In? 26. Transferred Out? 8. Received from other evangelical churches? 2. Readmitted? 1. Discontinued? 7. Withdrawn? 2. Expelled? 0. Located? 7. Deceased? 11. Retired made effective? 0.

50. What is the number of ministers? Members in Full Connection: 530 Pastors and District Superintendents; 103 Special Appointments; 62 Appointed to Attend School; 4 On Sabbatical Leave; 0 Disability Leave; 7 Supernumerary; 129 Retired. Probationary Members: 81. Associate Members: 20. Grand Total All Ministers. 836.

51. What other personal notation should be made? B. W. Palmer has been changed from the health retirement to that of retirement under the age sixty-five rule. H. H. Hummel retired during the year under provisions of the EUB Church.

Part III. Concluding Business

52. Where shall the next Conference Session be held? Florida Southern College, Lakeland, Florida.

54. Where are the preachers stationed for the ensuing year? (See list of Appointments.)

PART V

APPOINTMENTS

DELAND DISTRICT

J. MILBURN MCLEOD, DISTRICT SUPERINTENDENT—3
P. O. Box 315, DeLand 32720

Charge	Appointee	Year	Charge	Appointee	Year
Altoona-Paisley	(B. L. Harkey) (PLP)	2	Hastings: St. Stephen	William H. Higgins (SS)	2
Bunnell	Earle A. Wilder	1	Holly Hill	Charles Trembley	4
Crescent City	D. L. Floyd	3	Lake Como	(Warren Churchill) (RS)	11
Crescent City:			New Smyrna Beach:		
St. Johns	James C. Murray (RS)	1	Coronado	Richard C. Ross	1
Daytona Beach:			First	C. W. Whitley	2
Community	B. B. Williams	1	Orange City	L. T. Cunningham	1
First	Shuler Peele	2	Ormond Beach:		
Livingston	Wayne Speakman	4	First	Bruce F. Gannaway	1
St. Andrew's	Dan Harrison	4	Associate	James G. Walther	1
Stewart Memorial	Rogers P. Fair (S)	2	Riverview	Charles R. Bruce	3
Debary	V. J. Ragsdale	2	Osteen	(Arthur Beaty) (PLP)	8
DeLand:			Palatka:		
First	John P. Simon	3	Emmanuel	(R. L. Holtz) (PLP)	2
St. Joseph Parish:	Arthur J. Mack	1	St. James	Richard Howe	1
DeLand: St. Joseph			Trinity	Ray Gregory, Jr.	3
New Smyrna Beach: St. Paul			Pierson	Glen B. Tucker (AM)	3
Sanford: Trinity			Port Orange	Paul E. Vandine	1
Trinity	Robert L. Jenkins	1	St. Augustine:		
DeLeon Springs-Lake Helen			First	T. Newton Wise	5
	(Al F. Donovan) (LP)	5	Grace	D. G. Dieffenwierth	1
Deltona	H. Wight Kirtley	5	Trinity	(James Brown) (PLP)	1
Edgewater	Harvey M. Hardin	8	Sanford:		
Enterprise-Sanford, Christ-Stafford			First	Julius C. Byers	1
	L. E. Denslow (AM)	5	Grace	Lowell W. Shaw	2
Flagler Beach	(Dallas L. Browning) (RS)	1	Seville	Gregory L. Wood	2
Geneva	(J. Lawrence Ward) (RS)	5	Welaka-Georgetown	(E. B. McBroom) (RS)	4
Hastings-Riverdale	Morris C. Gaskins	3			

GAINESVILLE DISTRICT

W. W. ROUGHTON, DISTRICT SUPERINTENDENT—1 (4)
2226 N.W. 2nd Ave., Gainesville 32601

Alachua	B. A. Williamston	1	Dunnellon	Raymond J. Sharp	4
Anthony	Dana Hamrick (AM)	2	Fairfield: Mt. Herman	(Tony Mays) (PLP)	1
Archer	(Darrel Cochran) (SS)	3	Fort White	(R. W. Rolison, Jr.) (SS)	2
Bellevue	Dean Witten	2	Gainesville:		
Branford	(Robert E. Lee) (SS)	3	Centenary	Leslie E. Thompson	1
Bronson	David E. Underwood	1	East Gainesville Parish:		
Cedar Key	(Ogden Reeves) (LP)	1		William M. Ferguson	1
Cedar Key Parish:	(Eugene Pierce) (RLP)	2	Alachua: Paradise		
Cedar Key: Bethlehem			Gainesville: Bartley Temple		
Old Town: Pickens Temple			Faith	Robert H. Hines	2
Chiefland	C. E. Folsom	1	First	Harold E. Buell	3
Chiefland: Mt. Bethel-Adamsville			Associate	G. Robert McCormick	2
	(Marion McClellan) (PLP)	1	Mt. Pleasant	Joshua Reddick	1
Citra	Charles T. Dickman (PLP)	3	Southwest	J. Phillip Norman	2
Columbia Circuit	Louis E. Leigh	1	Trinity	William D. Tiffin	1
Cross City	H. Julian Keating	1	University	H. J. Downey, Jr.	2

Charge	Appointee	Year	Charge	Appointee	Year
Wesley Community	John T. Pennington	5	Ocala:		
West Gainesville Parish:	L. G. Scott	1	Druid Hills	W. Joe Clark	2
Gainesville: Liberty Hill			First	Robert D. Bledsoe	1
Alachua: Mt. Nebo			Associate	Miles K. Womack, Jr.	1
Jonesville: Pleasant Plain			Ocala Parish:	P. L. Blow	3
Hawthorne	Guy S. Athearn	2	Ocala: Zion		
Hawthorne Parish:	Robert James	1	Santos: Little Temple		
Hawthorne: New Hope			Cotton Plant: Wesley		
Micanopy: Paradise			St. Marks	Morris G. Hanley	3
Rochelle: Hall Chapel			Oklawaha	(Ernest Edmond) (RS)	4
Williston: Ebenezer			Orange Lake: Solomon Chapel		
High Springs	F. B. Seghers, Jr.	5		(George Hamilton) (PLP)	1
High Springs Parish:	A. J. Anderson (RS)	1	Reddick	(Robert Foxworthy) (LP)	1
Archer: Pineville			Reddick Parish:	Charles H. Clifton	1
High Springs: Mt. Carmel			Reddick: Mt. Zion		
Interlachen	C. B. Davis (AM)	1	Arredonda: Wesley		
Island Grove	(A. Lynn Ellis) (PLP)	1	Citra: DuBose		
Lake Butler	Chesley M. Sappington	1	Citra: New Hope		
Lake City:			St. Johns	(Gayle McHenry) (PLP)	2
First	Dennis DeLacure	5	Starke	DeWitt T. Farabee, Jr.	2
Wesley Memorial	Marvin G. Buckner	2	Starke Parish:	L. J. Perkins	1
Lake City Parish	Willie K. Stitt	4	Starke: Mt. Moriah		
Lake City: Trinity			Starke: Pleasant Grove		
Mikesville: Bethlehem			Starke: Mt. Vernon		
Columbia City: New Mt. Zion			Brooker: Greater Bell		
Huntsville: New Hope			Trenton	(Robert Mitchell) (SS)	1
Lawley	(Don Denton) (SS)	2	Waldo	(Joseph Fulford) (SS)	3
Lowell: Scott Memorial (Harold Williams) (PLP)		1	Waldo Parish:	(Roosevelt Dell, Sr.) (RLP)	2
MacIntosh	(Roy G. Perkins) (SS)	1	Waldo: Mt. Carmel		
Melrose	Thomas C. Geyer (AM)	2	Waldo: Freedom		
Micanopy	(Clifford Cook) (LP)	1	Waldo: Free Canaan		
Newberry	(William A. Rountree) (LP)	1	Welborn	(Walter R. Matthews, Jr.) (LP)	2
Newberry Parish:	James W. Moffett (RS)	1	White Springs	(David Jeffares) (SS)	2
Newberry: Bethel			Williston	Luther R. Stokes	3
Archer: Bethlehem			Worthington	(Lloyd Hampton) (PLP)	8

JACKSONVILLE DISTRICT

JESSE E. WALLER, DISTRICT SUPERINTENDENT—6
225 E. Duval St., Jacksonville 32202

Baldwin-Bryceville	A. J. Coefield	1	Forestview	Emory Willard	1
Callahan	(James H. Luther) (LP)	3	Fort Caroline Road	David H. Talley	2
Fernandina Beach	John B. Bass	1	Garden City	Booker C. Short	1
Fernandina Parish:	Dan Singleton	1	Glynlea	W. Ray Finklea	2
Fernandina: Trinity			Good Shepherd	Donald J. Hughes	2
Fernandina: Franklinton			Hendricks	John R. Brabham	1
Jacksonville: Asbury			Highlands	Harry C. Baas, Jr.	5
Jacksonville: Wrightsville			Hutto Chapel	W. G. Mullinax	2
Green Cove Springs	Warren R. Wasson	3	Inman Memorial	Harold K. Bowen (AM)	2
Hilliard	(James A. Thompson) (RS)	2	Lake Shore	E. Nash Philpot	4
Jacksonville:			Lakewood	Robert M. Waddell	1
Aldersgate	Francis Smelt (AM)	2	Main Street	Gordon C. Craig	1
Arlington	C. Eugene West	2	Mandarin	A. Bruce Galloway	4
Associate	Charles Rooks	1	Marietta	(Richard C. Pedigo) (PLP)	3
Avondale	O. H. Hudgins	2	Murray Hill	J. Arthur Padgett	9
Dinsmore	C. Ed Murfin, Jr.	2	Normandy Village	Paul D. Swisher	1
Ebenezer-Mount Moriah	E. W. Newman	1	North Shore	John H. Gebhart	1
Epperson Memorial	Robert E. Gorday	2	Oak Crest	William A. Pickett	7
Fairfield	(Felix Waddell) (PLP)	3	Ortega	Alva H. Brock	4
First	Richard E. Blanchard	2	Peeler Memorial	J. Eugene Pelt	1

	Charge	Appointee	Year
Jacksonville: Alexander Mem.			
Riverside Park	Rudolph McKinley 4	Westconnett	A. B. Dinsmore, Jr. 2
Associate	William O. Lipp 1	Wesley Memorial	Damon S. Scott 1
Riverview	Roy O. Burgess 1	West Jacksonville Parish:	
St. Joseph	(Golden Smith) (PLP) 1		(Willie Limbric) (PLP) 1
St. Marks	Edgar E. Stauffer 3	Jacksonville: Bowden	
St. Paul	Roy Ben Ridley 1	Jacksonville: Cotton Chapel	
Simpson Parish:	S. S. Robinson, Jr. 1	MacClenny: St. Paul	
Jacksonville: Simpson		Woodstock Park	David Shaver 1
Jacksonville: Mt. Zion		Jacksonville Beach:	
Jacksonville: Alexander Mem.		Beach Church	William S. Echols 3
Snyder Memorial	Richard Petry 2	Christ	B. D. Case 5
Southside	Walter N. Kalaf 7	MacClenny	James Moore 5
Associate	Frank Seibert 4	Middleburg	(Alfred Watkins) (RS) 1
Southside Estates	Paul Morris 2	Orange Park:	
Springfield	Holland R. Vaughn 4	Asbury	Robert W. Milby 2
Spring Glen	Donald F. Padgett 4	Calvary	Roscoe W. McCloud 2
Swaim Memorial	Paul M. Stewart 3	Orange Park	Danny E. Morris 4
Trinity	R. C. Joyner 2	Yulee	W. G. Aldridge (RS) 5

LAKELAND DISTRICT

RALPH B. HUSTON, DISTRICT SUPERINTENDENT—3
P. O. Box 2625, Lakeland 33803

Alturas	David A. Day 2	Associate	Lebron Free 2
Auburndale:		Lake Gibson	(T. Earl Pittard) (LP) 4
First	George F. Bourn 1	Lakewood Park	David J. Love 5
Lena Vista-Eloise		Methodist Temple	Lee Pearson 2
	(William Macdonald) (RLP) 1	Orange Heights	(Wallace B. Draper) (SS) 3
Bartow:		St. Marks	George E. Harper 1
Asbury	Robert M. Temple, Jr. 2	Trinity	Vernon Queen 2
First	William Sims 2	Wesley Memorial	Donald Kokomoor 2
Blanton-San Antonio	(W. S. Hancock) (PLP) 3	Lake Alfred	Robert Fannin 2
Bushnell	D. Ross Denslow 2	Lake Panasoffkee-St. Catherine	
Clermont	John Louis Jones 2		J. W. Finkle, Jr. 2
Coleman-Sumterville		Lake Wales: First	H. Maurice Felton 1
	(Kenneth C. Shannon) (LP) 4	Associate	G. Richard Albury 2
Dade City	John Few 2	Leesburg:	
Davenport	Raymond F. Grossman 1	Christ	Leslie Shirley 2
Dundee-Wahneta	Paul Dickinson 2	Morrison Memorial	R. Eugene Rutland, Jr. 2
Ft. Meade	S. Harry Russell 4	Mascotte-Center Hill	
Frostproof	J. Milton Ivey 2		(Robert F. Thompson) (PLP) 3
Fruitland Park-Lady Lake	Charles Penney 2	Mulberry	W. E. Kircher 1
Groveland, Edge Memorial	Jasper O. Witt 4	Oxford	Arthur C. Davis 3
Haines City	George H. Carlton 5	Ridge Manor	W. B. Mundy (S) 12
Homeland	(Charles L. Peck) (SS) 3	Trilby-Lacoochee	(William B. Warner) (RLP) 1
Highland City	(Rod Ruby) (SS) 2	Webster-Linden	(Richard Campbell) (SS) 3
Indian Lake Estates-Sun Ray		Wildwood	Gerald Williams 2
	Norman F. Keaton 2	Winter Haven:	
Kathleen	(W. D. Hicks) (LP) 8	Beymer Memorial	James C. Rowan 1
Lakeland:		St. John's	H. W. Parker 1
Cleveland Heights	Alfred P. Jodie 1	Trinity	George E. Dettman 1
College Heights	Eldon Simmons 2	Zephyrhills	Floyd W. Cooper 3
Crystal Lake	Richard J. Wills, Jr. 3	Polk County Spanish Ministry	Moises Virelles 2
First	Walter B. Rutland 3		

MELBOURNE DISTRICT

RAYMOND A. ALLEY, DISTRICT SUPERINTENDENT—5
Box 250, Melbourne 32901

Charge	Appointee	Year	Charge	Appointee	Year
Cocoa	Donald M. Mackay	3	Grace	Edwin Montfort	1
Cocoa Beach	James R. Crook, Jr.	2	Associate	C. R. Doverspike	1
Eau Gallie:			Mims	Joseph S. Philbeck	1
Emmanuel	Oliver F. Taylor	1	Okeechobee	Donald Keyes	2
St. Paul's	Thomas G. Mitchell	1	Palm Bay	David Brewer	5
Associate	Allen L. Barrett	1	Port St. John	Larry E. Webb	3
Fort Pierce:			Port St. Lucie	P. Dean Brown	1
Community	Harold I. Thomas	2	Rockledge	Ned Kellar	6
First	Robert J. Gislser	3	Roseland	L. F. Vanderwater	7
White City-Lakewood Park	E. B. McGahee	2	Satellite Beach	John H. Hires, Jr.	2
Melbourne:			Sebastian-Fellsmere	E. Jay Halter	2
First	Monroe C. Hatch	6	Titusville:		
Associate	Peter A. Richardson	1	First	Roland Vanzant	2
Hope	Jay M. Reichenbach	2	Associate	Michael Shirley	1
Melbourne Parish:	Laurence E. Hall	1	Indian River City	Paul G. Cochran	1
Melbourne: Scott Chapel			St. Andrew	Thomas E. Farmer, Jr.	1
Ft. Pierce: St. John			Vero Beach:		
St. Mark's	Brice C. Harris	1	Asbury	James S. Farr, Jr.	2
Wesley	Roy V. Harris	1	Christ	Arville L. Renner	1
Merritt Island:			First	John A. White	5
Georgiana	Edwin L. Holton	1	Wabasso	Fred E. Thorn	2

MIAMI DISTRICT

HOYT TATUM, DISTRICT SUPERINTENDENT—3
Box 2097, Miami Beach 33140

Homestead:			Ebenezer	Aaron D. Hall	15
First	Harris DeWese	3	First Miami	C. Durward McDonell	3
Associate	James R. Roy	2	Associate	Jennings A. Neeld, Jr.	3
Florida City	Jerry Brummett (AM)	3	Associate	(Norka Feijo) (LP)	4
Redland	C. H. Rasmussen	2	Fulford	Marvin R. Park, Jr.	5
Silver Palm	John A. Briley	1	Grace	O. H. Ripley, Jr.	5
Key West:			Associate	Jose Morales	4
El Salvador	Manuel Salabarría	4	Hialeah, First	Lee D. Rustin	2
First	H. Theo Gee	1	Associate	(Eleazar Legra) (PLP)	3
Fleming Street	Frank Stoff, Jr.	2	Kendall	Henry G. Galloway	1
Ley Memorial	A. A. Reppenhagen	3	Associate	Robert A. Hahn	1
Big Coppitt	(James F. Tynan) (PLP)	2	Lakeview	J. W. Baugher	5
Newman—Kelly Chapel	(William H. Butler, Sr.) (PLP)	1	Miami Beach	William H. Compton	1
The Keys:			Miami Lakes	Warren F. Huntington	3
Big Pine	Donald Brown	2	Miami Springs	A. Waldo Farabee	3
Marathon	Gene Carter	3	Mt. Pleasant—Kerr Memorial	William Mack	15
Matecumbe	J. U. Guerry	4	Norland	Gordon H. Strickland	2
Tavernier	Robert R. Lewis	1	North Hialeah	Robert M. Jenkins	2
Greater Miami:			Ojus	R. Craig Ford	2
Allapattah	Morrell S. Robinson	3	Olympia Heights	Claude Stanfield	2
Associate	Ornan Iglesias	4	Opa Locka	Ralph Jones	3
Bryan Memorial	Lee R. Van Sickle	7	Palm Springs	William C. Swygart	1
Carol City	T. W. Obenauer	4	Peace-Trinity	John S. Bird	4
Christ	Jesse Baker	3	Perrine-Peters	J. Tom Sofge, Jr.	6
Coral Gables, First	David T. Scoates	1	Rader Memorial	J. Ed McKinley	5
Associate	J. Barclay Jackson	5	Associate	Raymond W. Boegen	1
Associate	D. D. Clewis	1	Riverside	R. E. Richardson	2
Coral Way	Frank P. Smith	2	Associate	Luis Diaz DeArce	4
Cutter Ridge	Larry Henize	1			

Charge	Appointee	Year	Charge	Appointee	Year
St. Paul's	Robert D. Sommer	5	Associate	Reinaldo Toledo	3
Sellers Memorial	Abe S. Castor	3	Wesley	Whitney J. Dough	4
South Miami	Leo F. King	1	Associate	Benito Acebo	3
Southwest	(A. A. Jameson) (RLP)	6	Westwood	(William Swyear) (LP)	1
Tamiami Temple	J. Lloyd Knox (S)	2			

ORLANDO DISTRICT

GENE ZIMMERMAN, DISTRICT SUPERINTENDENT—1

Box 8745, Orlando 32806

Apopka	Frank Edwards	2	First, Orlando	Robert M. Blackburn	2
Bear Lake	(Roger Stimson) (RS)	1	Associate	Clare Hall	2
Casselberry	Delmas Copeland	8	Associate	R. Jack Taylor	2
Eustis	John Brackman	2	Goss Memorial	G. Odell Miley	2
Eustis: Bartley Temple	(Theophilus Butler) (PLP)	3	Grace	Kenneth C. Blitch	4
Kissimmee:			Holden Heights	L. E. Herndon	1
First	Lee W. Davidson	2	Kirkman Road	Richard Gantz	2
Shingle Creek	(E. R. Hathaway) (LP)	2	Pine Castle	Gary Buhl	3
Lockhart	Spivey Brabham	3	Pine Hills	Raymond Hayes	5
Maitland	Hugh B. Lake, Jr.	1	Reeves Memorial	Harold C. Vaughn	1
Montverde	(Donald E. Reynolds) (LP)	2	St. Paul's	Carl Hanks	2
Mount Dora	Leo Lacy	4	Taft	(Eugene Bourgeau) (LP)	1
Ocoee	Clarence Weeks	4	Trinity	(C. O. Good) (RS)	15
Orlando:			Union Park	Laverne Proctor	1
Azalea Park	Donald W. Jones	2	Oviedo	C. N. Ogg	2
Broadway	George L. Harper	2	St. Cloud	William Wicker	4
Christ	(C. V. Gilmore) (LP)	1	Tavares	Randall L. Parsons	3
College Park	Luther V. Laite	7	Umatilla	W. Ballard Wilson	3
Concord Park	R. F. Johnson	3	Winter Garden	Richard E. Haley	2
Conway	Harold M. Hendren	1	Winter Park:		
Curry Ford Road	C. B. Strang (RS)	1	Aloma	Leslie E. Rabb	3
Ebenezer-Grant Chapel	Cubell A. Johnson	1	First	J. C. Martinson, Jr.	3
East Orlando-Bonneville	(L. V. Laite, Jr.) (PLP)	5	Associate	C. Philip Torrance	1
Epworth	Herbert F. Spencer	1	St. Andrew	Troy R. Brady	3
			Zellwood	(Curtis Norton) (PLP)	2

SARASOTA DISTRICT

CHARLES P. HAMILTON, DISTRICT SUPERINTENDENT—2

Box 38, Sarasota 33578

Alva	Don Jordan (AM)	5	Charlotte Harbor	(William E. Rub) (SS)	4
Arcadia Parish:	Richard Span	1	Cleveland	Robert T. Standifer	1
Arcadia: Pleasant Hill			Ellenton	John J. P. Kincaid	3
Ft. Myers: Trinity			Englewood	Robert Soka	4
Arcadia Trinity	Walter T. Cross	2	Estero	(W. H. Bransford) (RS)	1
Avon Park	Duane Zoller	1	Fort Myers:		
Boca Grande	(Carlisle Hubbard) (RS)	3	Beach	David A. Denslow	2
Bonita Springs	Wilbur P. Crowder (AM)	3	Central	O. Bruce Pickering	2
Bowling Green	H. O. Boyette	2	Edgewood	Wayne E. Thomas	1
Bradenton:			First	John M. Sikes	1
Christ	Alonso R. Davis	5	Associate	Frank L. Johnson III	1
Emmanuel	Don E. White	2	Wesley Memorial	Glenn E. Boye	4
First	Jiles E. Kirkland	1	Ft. Ogden-Nocatee	Otis C. Aleshire (AM)	1
Manatee	R. H. Wheatley	3	Golden Gate-Marco	P. H. Eichling, Jr.	2
Rogers Memorial	Raymond King, Jr.	2	Harbor Heights	(Warren Host) (PLP)	6
Trinity	Ed W. Norman	2	Immokalee	Keith Kelly	2
Associate	Sanford Mayo	2	Labelle	Elwyn R. Burke	3
Cape Coral	Larry E. Cook	3	Lake Placid	Ralph R. Johnson	4

Charge	Appointee	Year
Lehigh Acres	Robert W. Wenner	4
Myakka City	Miles J. DePagter	(S) 1
Naples:		
East	James H. Olivent	1
First	Grant Hinshaw	3
North	(Walter Jessup) (PLP)	4
North Ft. Myers	Robert H. Fox	4
North Port Charlotte	B. Elmo Kelley	3
Olga-Ft. Myers Shores	(W. R. Cusick) (LP)	2
Oneco	Lawrence W. George	1
Palmetto	Clinton E. Logan, Jr.	2
Parrish	(Charles Covey) (PLP)	2
Pine Island	(Percy Lomas) (RS)	2
Pine Level	(Gerald Taylor) (PLP)	7
Port Charlotte	Joseph W. Howell	4
Punta Gorda:		
First	John T. Adams, Jr.	1
Friendship	Russell Lenox	3
Samoset	George C. Watson (AM)	1
Sarasota:		
Calvary	Burton B. Bosworth	2

Charge	Appointee	Year
First	H. E. Garrett	1
Associate	Paul Lanier	1
North	R. N. Caviness, Jr.	2
St. Johns	Larry E. Evans	3
Trinity	Robert F. Hays	6
Sebring:		
First	Joe A. Tolle	3
St. John	(H. C. Heinlein) (RS)	4
Terra Ceia	Charles A. Thompson (RS)	1
Tice	O. C. Driskell	4
Vamo-Miakka	Dwight E. Webster	1
Venice:		
Grace	Ed L. Dinkins	6
Associate	Lawrence Loveday	2
Nokomis	Robert W. Weaver	2
Venus	(Wesley Smith) (RS)	1
Wauchula	Murdock A. Shaw	1
Zolfo Springs-Hardee County Mission	(Gerardo Martinez) (LP)	5

ST. PETERSBURG DISTRICT

GAYLON L. HOWE, DISTRICT SUPERINTENDENT—2
 Box 7307, St. Petersburg 33734

Anona	W. L. Joyner	1
Associate	David B. McGaffic	1
Clearwater:		
Belmont Park	Duane Meier	3
First	W. S. Bozeman	2
Associate	John A. Stroman	1
Associate	Howard L. Stull	1
Friendship	Lee E. Strother	4
Mt. Zion	William Ashley	1
Skycrest	Pat W. McBride, Jr.	9
Associate	(Donald E. Stocum) (LP)	2
Crystal River	William H. Wolfe	1
Curlew	Allen E. Bartlett	(RS) 1
Dunedin:		
First	Edison L. Russell	6
Associate	Alfred H. Tracy	3
North Dunedin	George A. Hill, Jr.	1
Union	H. Donald Mizell	3
High Point	Emerson Iles	4
Holiday	Wayne Johnson	3
Homosassa	(D. Rossi) (RLP)	12
Hudson	Hilliard R. Howard	1
Largo:		
First	Robert M. Brittain	1
St. Paul	David G. Hortin	8
New Port Richey	W. L. Brackman, Jr.	4
Oldsmar	J. O. Johnson (AM)	6
Palm Harbor	W. Ernest Dorrell	4
Pinellas Park	Charles E. Kinder	2
Safety Harbor-Sylvan	Abbey	
	(William H. Covert) (LP)	5
St. Petersburg:		
Albright	Richard M. Sprague	1
Allendale	S. Paris Bell	2

Associate	Marion E. Sliger	2
Childs Park	James P. Dale	4
Christ	Paul R. Hortin	24
Associate	John S. Gatewood	5
Associate	Riley P. Short	1
Clearview	Mario Alfonso	2
Associate	Gary L. Conner	1
Euclid	Oscar K. Magarian	3
First	A. A. Hedberg	3
Associate	James C. Charnley	1
Grace	Sydney H. White, Jr.	5
Gulfport	James M. Smith	7
Lakewood	Jimmy S. Jones	4
Lealman	E. Pierce Hendry	5
McCabe	J. H. Adams	1
Northside	Robert E. Stevens	3
Pasadena	Thomas C. Kelsey	1
Associate	Richard D. Bingham	1
Associate	W. S. Symons	3
Riviera	Earle Rabb	2
St. James	Donald Logue	2
St. Luke's	A. Dale Hagler	7
Associate	Norman T. Allers	4
St. Mark's	Addison G. Hardee	1
Trinity	Louis E. Patmore	1
Wesley Memorial	Robert Barber	2
Seminole:		
Aldersgate	Elvis L. North	3
Calvary	Henry K. Carl	5
First	Alfred B. Vaught	5
Associate	J. Robert Anthony, Jr.	1
Oakhurst	Richard A. Black	3
Tarpon Springs	Stacy Selph	5

TALLAHASSEE DISTRICT

ROBERT B. CHAPMAN, JR., DISTRICT SUPERINTENDENT—1

Box 3545, Tallahassee 32303

Charge	Appointee	Year	Charge	Appointee	Year
Apalachicola	Lloyd W. Mullis	2	Quincy:		
Carrabelle	Paul Hogue	2	Centenary	John Fletcher	2
Chaires	(Howard W. Almand) (LP)	2	Associate	Clark Thompson	2
Chattahoochee	William T. Blair	4	Forest Hills	Wesley S. Price	1
Eastpoint	(J. L. Mayton) (PLP)	1	Sardis	(Homer Norman) (SS)	3
Glen Julia Circuit	(David Taunton) (SS)	1	Shady Grove Circuit	(Carl Dryden) (SS)	1
Greensboro	(Clarence Hagmeier) (LP)	1	Sopchoppy Circuit	(Fred Sampson) (LP)	2
Greenville	(A. W. Guild) (RS)	2	Steinhatchee	(James H. McCall) (PLP)	5
Havana (Salem)	W. A. Fisackerly	1	Tallahassee:		
Jasper	J. Gayler	3	Bethel	(John L. Wolfe) (SS)	2
Jennings-Hanson	Charles W. Rogers (AM)	8	Calvary	Ben Spivey	4
Lake Jackson	(David Harbough) (SS)	1	Gray Memorial	John Green	4
Lee-Hickory Grove	Arthur F. Koons (AM)	2	John Wesley	Mitchell Florence	2
Liberty Circuit	Lovick J. Green (AM)	2	Killearn Estates	David L. Brazelton	1
Live Oak	Don Richardson	3	St. Paul's	R. E. Ackenhusen	2
Lloyd	(Paul Smelt) (PLP)	2	Associate	W. L. Youngblood	2
Madison	W. D. Edwards	2	Southside	(Stanley H. Slayton) (LP)	3
Mayo Circuit	D. C. Morris	2	Tallahassee Heights	Chester L. Davis	1
Micosukee	(W. B. Smith) (PLP)	2	Trinity	George A. Foster	5
Monticello	Richard O. Knight	1	Associate	Ben Curry	2
Perry:			Wakulla	(W. L. Windsor) (RLP)	4
First	John B. Gill, Jr.	3	Waukeelah	Jack Durbin	(SS) 1
Grace	A. L. Leggett	2	West Madison Circuit	Frank L. Daniel	1
Pinetta	(W. J. Wyrick) (RLP)	1	Woodville	(John H. Curtis) (SS)	1
Pisgah Circuit	(W. L. Prater) (PLP)	9			

TAMPA DISTRICT

ROBERT C. BOGGS, DISTRICT SUPERINTENDENT—3

2502 Morrison Ave., Tampa 33609

Brandon:			Spring Lake	(John Perkins) (LP)	2
First	Ray Harrison	4	Tampa:		
St. Andrew's	J. C. Powell	3	Bayshore	Robert A. Shelley	2
Village Chapel	Ross Geiger	4	Branscomb Memorial	David Woerner	5
Brooksville	James W. Bliitch	2	Calvary	Ralph Rivers	2
Cork	(Ed Weinrich) (SS)	2	Christ	A. T. Parker, Jr.	3
Dover	(Joseph L. Martin) (LP)	2	Faith	(Duncan Gray) (LP)	2
Floral City	Dean H. Sauerwine	1	First	Paul L. Hartsfield	1
Gibsonton	(Robert M. Bailey) (LP)	2	Forest Hills	Floyd R. Fisher	5
Hernando	(F. A. Barnaby) (RLP)	1	Good Shepherd	Grant Siegfried	2
Inverness	Gulmar Blair	6	Grace	Logan D. Whalen	1
Keystone	Joe H. Smith	2	Harris Temple Parish:	E. H. Johnson	1
Lake Lindsey-New Hope			Tampa: Harris Temple		
	(B. W. Berryman) (PLP)	2	Tampa: St. Joseph		
Lutz:			Plant City: St. Luke		
First	A. G. Martin	3	Highland Avenue	Joe Ed McGahey	2
Patterson Memorial	Paul H. Watts	4	Hillsborough	Fred Foster (AM)	3
Plant City:			Hyde Park	Kenneth G. Rogers	1
First	Dan M. Gill	5	Associate	Arthur B. Holmes	1
Grace-Knights	Joe B. Hughes (AM)	1	Interbay	(Allen DeWald) (PLP)	2
Sunset Heights	(Carroll W. Staples) (LP)	1	Kenney	J. H. Woods (RS)	1
Trinity	William Cofield	4	Lake Magdalene	John Winters	2
Riverview	Sam D. Lewis	2	Associate	(Cecil J. Broadstreet) (LP)	2
Ruskin	L. E. Watkins	2	Manhattan Avenue	W. Harold Miller	4
Seffner	Robert H. Carr	1	Associate	Frank M. Mason II	1
Springhead	Hugh E. Murphy	1	Nebraska Avenue	Donald Comer	4

Charge	Appointee	Year	Charge	Appointee	Year
Northeast	J. Crozier Inman	1	Temple Terrace	H. T. Heitzenrater	5
Oak Grove	Jack Kelley	7	Trinity	H. Morris Shields	3
Otterbein	Kenneth Cave	3	Tyer Temple	J. B. F. Williams	3
Palma Ceia	M. McCoy Gibbs	2	Wesley Memorial	Kenneth W. Griffith	6
Associate	Lyman Kirkwood	2	Thonotosassa	(Gerald D. Zuern) (PLP)	1
Port Tampa	Howard Wilfong (S)	1	Wimauma	(R. Earnest Veley) (RS)	4
St. John's	R. Wayne Owens	1	Inner City, Tampa:		
St. Paul	Hector Navas	4	Spanish Ministry	Manuel Viera	7
Seminole Heights	W. Goodard Sherman	1			

WEST PALM BEACH DISTRICT

LEWIS N. HEAD, DISTRICT SUPERINTENDENT—2 (4)
2935 Washington Rd., West Palm Beach 33405

Belle Glade	Fred E. Stinson	1	Juno Beach	Richard Rohrer	3
Boca Raton	C. S. Reed	5	Jupiter-Tequesta	Wilbur D. Parker	3
Boynton Beach:			Lake Harbor-South Bay	(Donald Rock) (LP)	1
First	Nelson P. Moyer	3	Lake Worth:		
St. John's	(Louis Shields) (LP)	2	Calvary	Franklin Carwithen	2
Canal Point	W. E. Rowell	3	Lakeside	W. T. Parsons, Jr.	1
Clewiston	Howard R. Porter	2	Associate	Dan Roy Carmichael	1
Coral Springs: Crocker Memorial			St. Luke's	Ray C. Stover	2
	Wayne W. Bantz	1	Lighthouse Point: Trinity	Orville N. Nelson	3
Dania	James W. Powell, Jr.	1	Margate	Donald Bain	2
Davie	William E. Brooks	1	Miramar	William B. Caldwell	2
Deerfield Beach Parish:	Leroy Dell	1	Moore Haven	John N. Bennion	1
Deerfield Beach: St. Paul			Oakland Park	Linwood J. Stevenson	1
Ft. Lauderdale: Harris Chapel			Pahokee	Roy A. Fiske	2
Hallandale: Mt. Sinai			Palm Beach Gardens: Trinity		
Delray Beach: Cason	J. Marvin Sweat	7		William R. Obaugh	1
Ft. Lauderdale:			Plantation	O. C. Belyeu	3
Aldersgate	Kline F. Dickerson	6	Pompano Beach:		
Christ	Harold L. Brooks	6	First	O. V. Hitchcock	2
First	Henry M. Schmidt	2	Associate	Robert F. Hornback	2
Melrose Park	Caxton Doggett	1	North District	Lawrence Hotchkiss (AM)	5
Merrell	Paul Ragsdale	5	Riviera Beach	Robert E. Brown	4
Park Temple	M. C. Cleveland	2	Riviera Beach: Simpson Memorial		
Associate	Kenneth Crossman	2		(Horace W. Lewis) (PLP)	2
St. Andrew's	Victor Rankin	1	Stuart	Allan R. Stuart	6
St. John	E. J. Sheppard, Sr.	3	West Palm Beach:		
Wesley Chapel	(John T. Redmon) (RLP)	4	First	Clarence M. Yates	3
Hallandale: First	Buell W. Dalton	4	Good Shepherd	R. F. Blackburn	2
Hollywood:			Grace	John V. Whitehead	4
Epworth	Robert L. Case	8	Northwood	John R. Sanderson	5
First	T. Howren Norton	1	Associate	James Tripp	1
Hollywood Hills	Amos L. Boren	11	Trinity	Alexander L. Pierce	1
West Hollywood	J. Gordon Ralls	2	Wagg Memorial	H. Stewart Austin	4
Indiantown	(C. H. Klein) (PLP)	3	Spanish Ministry	Cesar Benetiz (AM)	4
Jensen Beach	Neil M. Gunsalus	7			

SPECIAL APPOINTMENTS

I. With Annuity Claim:

A. Upon this Conference (1) as employees of the Conference:

H. Melton Ware	Associate Program Director
J. P. Floyd	Associate Program Director
Arthur R. Crowell	Associate Program Director
Austin E. Holladay	Dir./Min. Wesley Foundation, F.S.U.
J. Lloyd Knox	Coordinator, Urban Ministries, Miami
John J. Rooks	Program Director
Warren W. Willis	Associate Program Director

(2) as employees of Institutions:

C. W. A. Bredemeier	President, Faith Mission Foundation
E. Clayton Calhoun	President, Paine College
C. B. Callaway	Goodwill Industries, Central Florida
Bascom W. Carlton	Supt., Methodist Children's Home
Arthur R. Charlesworth	Prof., Bethune-Cookman College
Jack A. Davis	Exec. Secretary, Fla. Council of Churches
Roosevelt Dell, Jr.	Director, Wolf Center
E. Keith Ewing	Florida Southern College
Rogers Fair	Chaplain, Bethune-Cookman College
Thornton Lewis	Biscayne Methodist Home
Francis L. Luce	Florida Southern College
E. Ronal Mudd	Chaplain, Methodist Hospital, Jacksonville
William B. Mundy	Florida Southern College
A. Gene Parks	Urban Ministries Developer, Jacksonville
T. J. Price, Jr.	Chaplain, Florida Southern College
Ben Rider	Florida Methodist Children's Home
Eddie J. Rivers, Jr.	Florida Methodist Children's Home
Thomas D. Ryan, Jr.	Coordinator of Urban Ministries, Jacksonville
John R. Steiner	Florida Methodist Children's Home
Clarence Steger	Director, Rosa Valdez Center
Charles T. Thrift, Jr.	President, Florida Southern College
W. Ellis Williamson	Florida Southern College

B. Upon a General Board, Institution or Agency:

Laurence W. Coles	Methodist Publishing House
Charles Courtoy	General Board of Education
George G. Hunter III	Staff, Board of Evangelism
O. Dean Martin	Staff, Board of Evangelism
Don Nichols	Faculty, Candler School of Theology
Lindsey P. Pherigo	Professor, St. Paul School of Theology
Alex Porteus	Staff, Division of Interpretation
Theodore H. Runyon, Jr.	Professor, Candler School of Theology
Leif Sevre	Director, Devotional Literature, Board of Evangelism
Claude H. Thompson	Professor, Candler School of Theology

C. Upon Board of Missions as Missionaries:

Cyrus B. Dawsey, Jr.	Missionary to Brazil
Harry L. Evans	Missionary to India
C. L. Spottswood	Missionary to the Philippines
John Tindell	Missionary to Alaska
Carl Shafer	Missionary to Uruguay

D. Sabbatical Leave:

E. Dale Harward
Frank B. Thompson
Richard E. Wilson
James E. Ulmer

II. Without Annuity Claim:

Harold E. Albert	Florida Southern College
Ashton A. Almand	Vice-President, West Virginia Wesleyan
Sam A. Banks, Jr.	Chaplain, Health Center, Univ. of Fla.
Herbert L. Bowdoin	Conference Evangelist

Curtis A. Bonner	Supernumerary
Wilton Carter	Chaplain, U. S. Air Force
James H. Charlesworth	Faculty, Duke University
Gordon Christensen	Supernumerary
Zack Colson	Chaplain, U. S. Air Force
Jerald T. Cooney	Chaplain, U. S. Air Force
Don W. Crews	Faculty, Columbia College
Edwin S. Davis	Chaplain, U. S. Air Force
Miles J. DePagter	Y.M.C.A., Sarasota
John B. Davenport	Chaplain, Florida State Prison, Raiford
Joel W. Embry	Chaplain, U. S. Army
Alfred W. Eustis	Chaplain, U. S. Air Force
Ezra Everett	Chaplain, U. S. Army
Robert W. Fisher	Professor, Waterloo Lutheran University, Waterloo, Ontario
Gordon E. Garthe	Chaplain, U. S. Navy
J. Birney Gross	Dean, Texas Wesleyan
Paul W. Haines	Missionary to Korea, O.M.S.
James V. Harvester	Chaplain, U. S. Army
Douglas Holden	Faculty, Virginia Wesleyan
Charles Hutchins	Goodwill Industries
Paul Holloway	Supernumerary
Morris J. Holtzclaw	Chaplain, U. S. Air Force
Leroy T. Howe	Professor, Perkins School of Theology
C. T. Howes, Jr.	Chaplain, U. S. Air Force
Frederick O. Hunt, Jr.	Chaplain, U. S. Army
John R. Hunt	Chaplain, U. S. Navy
G. Stephen Ingram	Chaplain, U. S. Air Force
James T. Jackson	Chaplain, U. S. Army
Joseph A. Keiper	Supernumerary
Dennis C. Kinlaw	Chaplain, U. S. Navy
K. Henry Koestline	Assistant Professor, Miami-Dade Jr. College
Duane A. Kofahl	Asst. to Pres., Houghton College
William F. Kopelke, Jr.	Chaplain, U. S. Air Force
James H. Lafon	Faculty, Texas Wesleyan College
Paul B. Mojze	Faculty, Lycoming College
Harry G. Middlebrooks	Florida Methodist Foundation
Walter Murphy	Florida Southern College
George Norsworthy	Chaplain, U. S. Air Force
A. E. Parsons	Supernumerary
J. Glenn Power	Chaplain, U. S. Navy
A. E. Purviance	Specialized Children's Ministry
William L. Rhoads	Chaplain, U. S. Air Force
Mac L. Ricketts	Faculty, Duke University
James A. Riddle	Chaplain, Pinellas Co. Jail
James E. Ridgway	Conference Evangelist
Albert J. Rowell	Chaplain, U. S. Air Force
J. Paul Sampley	Faculty, Indiana University
Robert P. Sofge	Chaplain, Fla. State Hospital
Thaxton Springfield	Assistant Professor of Religion, Univ. of Fla.
Meredith R. Standley	Chaplain, U. S. Army
Ira Carroll Starling, Jr.	Chaplain, U. S. Navy
Ronald K. Sumpter	Chaplain, U. S. Air Force
Branson Thurston	Department of Religion, Fla. Southern College
Richard K. Titley	Chaplain, U. S. Navy
James T. Thompkins	Supervising Chaplain, Fla. Division of Corrections
Donald Walling	Supernumerary
William P. Trobaugh	Chaplain, U. S. Army
Gene W. Wetherell	Florida Southern College
Wesley Wilder	Supernumerary
James J. Williams	Prof., Elmhurst College
Howard L. Wilfong	Supernumerary
Paul H. Wragg	Chaplain, U. S. Air Force

STUDENT APPOINTMENTS

* Indicates no Annuity Credit

DeLand District

William H. Higgins
Happy James Lawrence

Gammon Theological Seminary
Duke Divinity School

Gainesville District

James Ralph Burton, Jr.
John Elmer Daniel
Harry Albert Goddard
Richard Alan Groessman
Charles William Larsen
Terry Maurice Markins
Thurman Rivers, Jr.

Candler School of Theology
Candler School of Theology
Candler School of Theology
Candler School of Theology
Candler School of Theology
Candler School of Theology
Candler School of Theology

Jacksonville District

*James Frank Calhoun
Richard Bruce Fife
Hugh Ashley Westbrook

University of Illinois
Candler School of Theology
Duke Divinity School

Lakeland District

Emilio Atanasio Chaviano
Jay Walter Cross
Donald Nelson Dial
David C. Groves
Kenneth Lee Jennings
*Stuart I. McRae
Gerald Edward Martell
Joe A. Mills
Kim L. Porter
Charles Frank Powell III

Candler School of Theology
Candler School of Theology
Duke Divinity School
University of South Florida
Candler School of Theology
Graduate School, University of Florida
Candler School of Theology
Candler School of Theology
Glasgow, Scotland
Candler School of Theology

Melbourne District

William Burke Farley
*Robert G. McBride
*J. Robert Miller

Candler School of Theology
University of Florida
Candler School of Theology

Miami District

*Ronald L. Grimes
*John Howard Hangar
*Theodore W. Jennings, Jr.
William Victor Maloy
James Wesley Martin

Union Theological Seminary
Candler School of Theology
Candler School of Theology
Candler School of Theology
Candler School of Theology

Orlando District

Charles Willard Alley
Fred Allen Bowers
*Robert Garrigues
Thomas Howren Norton, Jr.
*Larry O'Steen

Candler School of Theology
Candler School of Theology
Florida State University
Candler School of Theology
Candler School of Theology

St. Petersburg District

Paul Frederick Andrus
Alan Lorenzo Beaver
William James Boyer
Fred Russell Gardner
*James Raleigh Hamilton

Candler School of Theology
Candler School of Theology
Candler School of Theology
Asbury School of Theology
Univ. of Texas

Charles Curtis Hayes, Jr.
Robert Shannon Leeds
Stanley F. Toy

Candler School of Theology
Duke Divinity School
Methodist Theological School, Delaware, Ohio

Sarasota District

*Frank J. Landers

University of Miami

Tallahassee District

*Norman E. Booth
Jack Dale Durbin
Denman Arl Jones
*Donald C. Murphy
*Joseph Daniel Smith, Jr.
Richard Keith Walker II

Florida State University
Florida State University
Asbury Theological Seminary
Florida State University
Yale Divinity School
Duke Divinity School

Tampa District

Ted Terrell Fieland
Lloyd Clyde McClelland
William Doverspike Mullen
*Gerald L. Puckett
*Ronald L. Russell

Perkins School of Theology
Duke Divinity School
Duke Divinity School
Columbia University
Penn State

West Palm Beach District

William Wallendorf Cleveland
Jan Howard Deveraux
John Henry Giles, Jr.
James Ernest Gronquist
Richard Haskell Hargett
Morris Edward Hintzman
Robert Edmund May

Candler School of Theology
Methodist Theological Seminary
Candler School of Theology
Drew University
Asbury Theological Seminary
Asbury Theological Seminary
Candler School of Theology

APPOINTMENTS OF COMMISSIONED WORKERS

Mary Cameron
Maureen Carr
Irene Heatherington
Jonell Robinson
Jane Stentz

Lake City
Methodist Hospital, Jacksonville
Methodist Children's Home
United Methodist Church, Coral Gables
Director of Christian Education, and Campus Ministry, Boca Raton,
First United Methodist Church

SALARIES OF MINISTERS IN SPECIAL APPOINTMENTS

(1968 Discipline, Paragraph 928)

(Blank spaces indicate information was not received)

Name	Salary	Housing	Name	Salary	Housing
Robert C. Adair	\$ 7,800	Yes	Charles W. Courtroy	6,300	Yes
Ashton A. Almand	14,000	\$4,000	Don W. Crews	9,800	1,200
Sam A. Banks, Jr.	14,500	No	John Davenport	8,600	Yes
Allen L. Barrett			Edwin S. Davis	9,668	Yes
James E. Bartlett	10,612	3,000	Jack A. Davis	9,525	1,800
Louie B. Blackwell	6,338	No	Cyrus B. Dawsey, Jr.		
Herbert L. Bowdoin	9,600	No	Miles J. DePagter	11,600	1,800
C. W. A. Bredemeier	5,300	1,200	Joel W. Embry	11,172	1,560
E. Clayton Calhoun	18,000	Yes	Alfred W. Eustes, Jr.	9,040	Yes
C. B. Callaway	10,000	2,592	Harry L. Evans	4,452	Yes
Bascom W. Carlton	11,000	Yes	E. Keith Ewing	5,500	Yes
Wilton Carter	7,000	1,600	Elmer B. Fant		
Arthur R. Charlesworth	10,000	No	Robert W. Fisher	14,875	No
Gordon A. Christensen			Gordon E. Garthe	10,320	1,560
Zack Colson	10,584	Yes	J. Birney Gross	18,000	3,600
Jerald T. Cooney	10,597	1,741	David Groves	12,500	No

Name	Salary	Housing	Name	Salary	Housing
Paul W. Haines			William L. Rhoads	8,851	1,560
James V. Harvester	15,293	No	Peter A. Richardson	5,764	No
William F. Hoffman	6,000	No	Mac. L. Ricketts	8,900	No
Douglas Holden	14,500	No	James A. Riddle	8,650	No
Austin E. Hollady	9,500	Yes	Ben Rider	10,000	Yes
Paul Holloway			John J. Rooks	11,600	Yes
Morris J. Holtzclaw	8,268	Yes	Albert J. Rowell	7,707	Yes
Leroy T. Howe	11,000	No	Theodore H. Runyon, Jr.	11,000	Yes
C. T. Howes, Jr.			Ronald L. Russell	9,500	Yes
Frederick O. Hunt, Jr.	17,052	Yes	Thomas D. Ryan, Jr.	7,000	No
John R. Hunt			J. Paul Sampley		
George G. Hunter III			Leif Sevre	9,000	2,000
Charles D. Hutchins	7,800	No	Robert P. Sofge	9,879	420
G. Stephen Ingram	9,968	Yes	C. L. Spottswood		
James T. Jackson	7,977	Yes	Thaxton Springfield	15,000	No
Joseph A. Keiper			Meredith R. Standley	8,370	1,740
Dennis C. Kinlaw			Ira C. Starling, Jr.	7,853	1,560
J. Lloyd Knox	8,000	2,316	John R. Steiner	9,196	Yes
K. Henry Koestline	11,900	No	James T. Thompkins		
William F. Kopelke, Jr.	10,800	Yes	Claude H. Thompson	12,900	No
James H. LaFon	5,800	2,400	Charles T. Thrift, Jr.		
Clayton S. Luce			Branson Thurston		
Francis L. Luce	6,300	1,200	John Tindell	6,700	Yes
O. Dean Martin	7,400	3,600	Richard K. Titley	11,400	1,860
Paul B. Mojzes	10,000	No	William P. Trobaugh	11,300	1,890
William B. Mundy	6,000	1,650	Donald Walling		
Walter Murphy			Gene W. Wetherell	6,600	1,000
Don Nichols			Howard Wilfong		
George Norsworthy	9,987	Yes	James J. Williams		
A. E. Parsons	1,200	No	W. Ellis Williamson		
Lindsey P. Pherigo	10,700	1,800	Warren W. Willis	9,000	Yes
J. Glenn Power	14,931	2,041	Paul H. Wragg	10,597	2,695
T. J. Price, Jr.	7,400	Yes			

PART VI

REPORTS

EPISCOPAL MESSAGE

BISHOP JAMES W. HENLEY

Today three streams of Methodist tradition converge in one fellowship having the same structure, responding to the same spiritual challenges, and united prayerfully to perform the will of God. It should be a day of rejoicing for us all. It should, by the grace of God, portend a great and glorious era within this area under the banner of the Cross and within the fellowship of The United Methodist Church.

Florida Methodism arose out of the missionary labors of stalwart circuit riders who came to these parts from the South Carolina Conference and initiated the formation of Methodist societies in St. Augustine, Pensacola, Amelia Island and Tallahassee. In 1830 the churches in the Florida Territory were transferred from South Carolina to the Georgia Conference. For the next fifteen years, ministers were assigned by the bishop presiding over that Conference and the church continued to grow in the territory until the General Conference of 1844 granted permission for the organization of a Conference of Methodism in Florida. This was consummated in Tallahassee on February 6, 1845. The arguments given to justify the new conference were that the Florida Conference appointments largely rotated within the same small group of ministers anyway and if Florida had progressed sufficiently to be organized as a State she had advanced sufficiently to deserve a Conference of her own. Furthermore, the difficulty of attending Annual Conference sessions in the Georgia Conference was great for those living as far south as Tallahassee or St. Augustine.

So the Florida Conference of the Methodist Episcopal Church was founded in Tallahassee and the ministers were deployed for the evangelization of the Territory which was almost simultaneously entering into statehood. The newly organized Conference elected to become a part of the Methodist Episcopal Church, South. Among its first acts was the establishment of "The Preachers' Aid Society of the Florida Annual Conference," the organization of the Florida Conference Missionary Society and the organization of an institution of higher education.

In 1873 the Methodist Episcopal Church organized a Florida Conference and for fourteen years it included both negro and white members and clergy. In 1886 the races chose separately by ballot to divide, and the negro churches and members retained the name of the Florida Conference of the Methodist Episcopal Church. The white church became known as the "St. Johns River Conference." The St. Johns River Conference and the Florida Conference of the Methodist Episcopal Church, South, along with a few churches in this area belonging to the Congregations representing the Methodist Protestant Church were merged by the General Conferences of 1939 and became the Florida Conference of the Southeastern Jurisdiction. The Florida Conference composed predominately of negro ministers and laity was encompassed in the Central Jurisdiction of the newly created Methodist Church.

Meanwhile, the Evangelical United Brethren had established congregations in Florida. The EUB's have a rich and enviable history in this nation of ours. Their origin in the United States was largely among German speaking immigrants and reaches back to the days of Francis Asbury. Indeed, at the time Francis Asbury was ordained Elder and consecrated Bishop, there were very few ordained Methodist clergymen in the colonies. It was at the request of Mr. Asbury that William Otterbein, ordained by the Reformed Church in Germany, participated in his episcopal consecration. These two men were intimate friends and doubtless the two churches they were about to establish would have been united from the beginning if

Mr. Asbury had had any competency in the German language. The Methodist Church in America created a primary constitution for its own government, and this constitution became the guide for the United Brethren in Christ and the Evangelical Association.

Last September the Florida Conference (historically SEJ) and the Florida Conference (historically EUB) were merged in a formal and inspiring service in First United Methodist Church, Lakeland. Today these merged conferences in turn merge with the Florida Conference (historically CJ) and we are all united in one fellowship, out of one tradition, and for one purpose, namely: to glorify God and to extend the kingdom of Christ under the inspiration and power of the Holy Spirit.

There has been a general awakening among us of a disparity between what many of us as Christians profess and by contrast with our daily lives. There is a similar disparity between the proclamation and the teaching which often does and always should take place within the local church and the impression of the life of the church as given by its concern for the poor and the needy and the sinful and the outcast within the local community. Granted that our reach exceeds our grasp. Let us admit that we shall never be able as individuals or as communities of individuals fully to portray the love and the concern of our Master. But, it is still a fact that when we are deeply committed to the demonstration in our own community of what it means to follow the carpenter of Nazareth we will make an impact on that community. They will know that something takes place within that sanctuary that makes men and women different—and that that difference is priceless. It was the Master himself who consorted with the needy and the rejected and the sinful. We must make our concern felt.

CHRISTIANITY BEGINS AT HOME

One thing is sure, we are in a period of change the like of which none of us has ever experienced. In the midst of all this it is required that the church seek new patterns of ministry. Its Gospel came as a message of hope to the last and the least, the lost and the loneliest. The Lord Jesus bespoke the blessings of God upon those who feed the hungry, clothe the naked, visit the imprisoned, care for the fatherless. The Good Samaritan became the symbol of the sensitivity of Christ to the needs of those about him. The cup of cold water in the Master's name can become a sacrament. The well need no physician. The church is called to minister to the afflicted.

Perhaps our frustration arises from two quarters. First, the magnitude of human need with the complexity of human problems at home and abroad. Second, Christian people have become predominately spectators to the fierce battle royal which is taking place in the arena of humanity. The Christian fervently favors that which is good and benevolent and humanitarian. He wants good to win over evil. He will cheer for it. He will even give for it. But the fact is that what the church does anywhere in the uttermost parts of the earth should only be emblematic of what that same church is endeavoring to do by the grace of God on its own street, in its own community, within its own city. It is not our gospel that is unimpressive. It is most often our lives. There lies the rub. Use whatever words you will, the time is here for revival, renewal, rebirth, pentecost. We never truly discover Christ until we join him. We never really experience the joy of his salvation until we seek to enter into the fulfillment of his purposes and the demonstration of his love. We do not become a great missionary church by giving to the work in foreign lands alone. That we must do. But we must become missionaries in our own backyards. This is a program which every local church—even the smallest—can undertake. It allows for imagination. It renders the rewards of tangible, observable results. It is satisfying in that it gives the congregation at home some appreciation of the depth and the height and the joy and the victory of the missionary abroad.

QUADRENNIAL EMPHASIS

The General Conference of 1968 adopted as its standard for the four years reaching to 1972 the proclamation A New Church for a New World. Business, education, government, social patterns, family life, and every facet of society which you can mention is in a state of dynamic change. The Church must discover those media by which it can apply the ancient gospel of its Lord to contemporary life. The gospel cannot change. It is eternal. But the church must discover new ways of bringing the gospel to bear upon the lives of men.

Appropriately the General Conference turned first to the scriptures. What has our Lord to say to us? What is the meaning of His Sermon on the Mount for the world of 1969? This sermon was both encouraging and discouraging to those who first heard it. When individuals or groups of individuals take it seriously they find themselves confronted with profound admonitions which often strike deep and mercilessly at the core of selfishness, sinfulness and pride.

Every single individual United Methodist Church was urged to plan for Sunday School classes, study group classes, and ministers in their pulpits to give studious attention to the Sermon on the Mount. It is to be hoped that every congregation has set aside an appropriate amount of time in its various departments to give fresh study to the Sermon on the Mount during this past year.

The General Conference proposed that The United Methodist Church in the United States raise through voluntary gifts the sum of twenty million dollars as a Fund for Reconciliation. Twenty million dollars sounds like and truly is a great deal of money. But when this sum is considered in the light of the needs of our moment in history, it is relatively small and woefully inadequate. Half of the money raised is to be kept within the area where it is given. The remaining half is sent to the general treasurer of the church to be administered under the surveillance of the Council of Bishops and through a quadrennial emphasis committee set up for its administration. Definitely approved projects for the general church comprise:

- \$2,000,000—for rehabilitation and reconstruction in Vietnam following cessation of hostilities
- \$1,500,000—for United Methodist volunteer service
- \$ 750,000—for General Commission on Religion and Race

Other general monies, yet to be raised and apportioned may go for the promoting of opportunities and for the assistance of disadvantaged persons, the development of potential skills and talent capacities in these persons, and for the undergirding of work of broad dimensions in some of the most critical areas of the country. These allocations will be made by the Council of Bishops.

How will the money retained in the Florida Area be applied? Your Conference Committee felt free in proposing the distribution of the funds received to date in the following manner:

- | | |
|--|---------|
| (1) Ten percent of all contributed by any individual district to be returned for use in that district. | \$4,800 |
| (2) Methodist Volunteer Service | 14,000 |
| (3) Jacksonville Urban Center Pilot Project | 15,000 |
| (4) Tampa Tutorial Pilot Project | 8,000 |
| (5) Gainesville District rural ministries | 3,600 |
| (6) Day care seminars | 1,000 |
| (7) Contingency | 2,000 |

Only cash already in hand has been allocated.

The Conference Committee regrets that with so many urgent needs and developing possibilities and opportunities, funds are so limited. With increased support we will be able to consider more of the suggested projects. Here are two important recommendations:

- (1) That the first Sunday in Lent this year and each year of the quadrennium be "Fund for Reconciliation Sunday," and that those mak-

ing pledges to the Fund be asked, if possible, to pay their pledges for the year by this Sunday.

- (2) That on the Fund for Reconciliation Sunday (the first Sunday in Lent) the local church program include the opportunity for additional pledges to be made by those who desire to do so.

The total sum of twenty million dollars is relatively small when compared with the needs of the world to which the Church of Jesus Christ may properly give its support and encouragement in these troubled times. Jesus spoke of "the cup of cold water given in my name." We as Christians can participate in this expression of Christian concern in just such a turbulent day as this.

YOKEFELLOW CHURCHES

Our situation with regard to the distribution of our churches clearly shows that we have many localities where we have a strong United Methodist Church with an adjacent or neighboring congregation of relatively few members and sometimes inadequate facilities. If union is impractical, here is an opportunity for the building of bridges and the establishment of Christian fraternity which will be of inestimable worth in the creation of a stronger witness in the community. Let the strong help the weak—financially if possible—in the sharing of leadership where needed—in the outreach of brotherly concern. I would recommend that this not be an occasional gesture of good will, but a deliberately cultivated association through which the two congregations become Yokefellows in the building of the Kingdom and co-laborers as witnesses to the reconciling grace of God in Christ Jesus.

UNITED METHODIST VOLUNTARY SERVICE

Money alone cannot achieve reconciliation. Foremost this year in our Quadrennial Emphasis is the United Methodist Voluntary Service. The first year of United Methodism's quadrennial concern was given to orienting ourselves to the full meaning of Biblically inspired, person-to-person, care and concern for each other. Our study was our Lord's Sermon on the Mount. Our commitment was in our pledges to the Fund for Reconciliation.

The second year calls for a second stage of a far more important stewardship, namely, the giving of self in voluntary service. In the language of the general conference, "We believe that there is a readiness among young people (and others) to render the kind of service that the hour requires." As St. Paul said long ago regarding offerings: "But first they gave themselves!"

Throughout our country, local and regional task forces are already at work, having been initiated and organized at the local and regional level, to begin and carry on this ministry of reconciliation. Volunteers will be trained and guided by these task forces for the many types of programs and projects needed. These include working as representatives of Christ in the areas of poverty, race relations, community service and development. To find the causes underlying the alienation and separation of so many of our people will be the purpose of these groups and having discovered causes, to work to eliminate them.

Who can volunteer? The answer is, "all persons, 18 years of age and older, who can qualify as follows:

1. Has had at least a year away from home, or has had maturing experiences.
2. Can give at least one year of time solely to the United Methodist Voluntary Service.
3. Has some skill to share.
4. Is willing for inevitable change and relates well to people.
5. Is willing to accept discouragement and difficulties as a part of the cost of ministry to people.

The lack of academic achievement is not an eliminating factor as long as the volunteer has initiative, dependability, stability, and determination.

Our conference committee on quadrennial emphasis has a very important sub-committee guiding this program under the chairmanship of David T. Scoates. We hope that many persons in Florida will respond to the call and give a year's time in voluntary service.

Interested persons should write the Reverend David Scoates or the Florida Conference Program Council, P. O. Box 70, Lakeland 33802.

THE UNITED METHODIST CENTER

Our new Methodist Building seemed to spring out of the ground from the day the first spade of earth was turned. It bids fair to be one of the most attractive Conference Centers in the Southeast. The decision to build it was made none too soon. Our former facilities, generously made available by Florida Southern College, had become quite inadequate. This new structure will serve the varied needs of the conference most effectively. Our boards and commissions will be able to meet there and our conference staff will be able to function to a high degree of efficiency. The Building Committee had worked tirelessly over a period of two years in an attempt to plan a building which would satisfy the desires of the conference and fulfill the needs of its programs. It is our belief that this will have been accomplished when construction is completed and occupancy has been taken. I wish to join with many of you who have volunteered your praise and congratulations for those who have planned and those who have designed the building.

THE CHILDREN'S CONVOCATION

The Bishop's Convocation for Children in Pastors' Preparatory Classes for Church Membership was held in Branscomb Memorial Auditorium on Saturday, March 22. In the beginning we thought of bringing these boys and girls together for a day during which we would talk about the meaning of Christian discipleship, the significance of church membership, and the nature of our work in the Florida Area as a pilot project to be sponsored perhaps in three districts adjacent to Lakeland. It was later decided that a broad invitation would be extended to any and all who cared to come. Those assisting in planning for the day were amazed at the response. We had 964 boys and girls with many of their pastors and a great number of their church school teachers and parents. I for one was elated at the response and at the spirit of the entire day. Mrs. Margaret Hollis, Brother W. L. Joyner and others gave generously of their time in anticipation of the occasion. Now that we have experimented with it, I think it is eminently worth repeating. Maybe it was because I enjoyed it so much that I felt it was good. However, I really don't believe these boys and girls will forget experiences that come to them at the Children's Convocation. The date proposed for this year is March 7, 1970.

LEESBURG

There is no way to calculate the spiritual blessing that has come from the Leesburg Youth Camp to the life and vigor of the Florida Area. Every now and again I find myself saying a God Bless You to laymen in Leesburg, especially Carlisle Rogers, and to those leaders of the youth program in the Conference, notably Warren Willis, for the establishment of the Youth Camp back in 1947.

Ministers, church school teachers, and a host of dedicated Christian leaders have made possible at Leesburg a program for youth which has strengthened the life of the church and of our society. In later years the laymen have used the facilities for their retreats, the Wesleyan Guild has held its annual conference there, the Women's Society used the Youth Camp for executive committees and seminars, the older adults have held their assemblies, etc., etc. But the simple fact is that our accommodations are becoming outdated. Many of them need renovating and some of them need complete restoration or replacement. It is time for us to begin to look

toward just such a project as this. Otherwise, the very groups whom we seek to serve at Leesburg will be finding other gathering places. All the while let us remember that we have at this camp one of the most beautiful sites in all of Florida and we have there a tradition of inestimable worth. I simply drop this, hoping that it will be picked up by others. Something needs to be done. We cannot improve on the location by going otherwheres. It is central, it has established programs, it is superbly beautiful in location, and we already have installations which would be costly to duplicate otherwheres. It is my feeling that plans should be laid within the relatively near future. If it must be done for the glory of God, it can be done.

FLORIDA UNITED METHODIST CHILDREN'S HOMES

Florida United Methodists are justly proud of the Methodist Children's Home at Enterprise and the Sarah Hunt Home at Daytona. Over the years thousands of children who would have been without appropriate care or wholesome Christian environment have been objects of the devotion of dedicated Christian workers in these institutions. Our United Methodist people are committed to the continuing support of these Christian enterprises.

The new year poses some disturbing calendar coincidences. The circumstances are these regarding the offerings for the children's homes:

June 29—is immediately after those pastors who are involved in moves have gone to those new pulpits.

August 31—every Floridian who can flee to the mountains or is getting ready for school.

November 30—Thanksgiving and budget raising time for many.

December 21—Christmas Sunday—local projects.

March 29—Easter Day!

This simply means that in our local churches we will have to give particular attention to our offerings for the children's homes. Through these gifts we are enabled to render a ministry which most of us would be utterly unable to care for individually. Many adults are giving thanks for what the Methodist Children's Home has meant in their childhood. Let us continue the good work.

CONVOCATIONS FOR THE LAITY

During January last year more than twelve thousand Florida laymen, laywomen, and youth attended the Lay Convocations in Miami, Lakeland and Jacksonville. The committee planning for the 1970 convocations came upon a new plan. In January 1970 there will be six convocations:

Miami—Friday, January 16

Palm Beach—Saturday, January 17

Jacksonville—Sunday, January 18

Lakeland—Friday, January 30

St. Petersburg—Saturday, January 31

Tallahassee—Sunday, February 1

Plans for the programs of these occasions will be developed within the near future. It is obvious that an attempt is being made to take the convocations into every area of the state. Of course, to do this adequately, we would need still more gatherings, but that is not practical at the present moment. It is our hope that the messages and the fellowship of these occasions will be illuminating and profoundly inspiring. More than ever before we want these convocations to speak to our current needs as followers of Christ.

We must not fail to consider the four Laymen's Retreats in the fall. Judge Meadows announces that the programs are complete. The speakers are all lined up. Registrations will begin soon. The Leesburg Laymen's Retreats are heralded throughout United Methodism in all jurisdictions. The inspiration that has been carried back to the local church from associations in worship at the youth camp are of inestimable value. We

forget the amount of time and planning and the correspondence that goes into setting up a program like this. Congratulations to our Board of the Laity.

WOMEN'S SOCIETY OF CHRISTIAN SERVICE

No other area of The United Methodist Church has succeeded so well in keeping its membership informed with regard to the world mission of the church as has the Women's Society of Christian Service. We salute the two continuing conferences of this Society and express to them our admiration for their leadership, our deep support for their cooperation in every aspect of the life of the church, and their manifestation of Christian concern in all things. Many elements of our conference program and much of the spiritual concern of our church life in general would be seriously impoverished without the organized effort and support of the Women's Societies.

CONCLUSION

So the Florida Conference today begins a new chapter in its history. Three bodies within one fellowship become one body in one fellowship. For many of us, I hope all of us, this is a day for rejoicing, a triumphant celebration. Our prayer is that the Kingdom of God will be advanced through the faithfulness of men and women who serve beneath the banner of and within the fellowship of The United Methodist Church in Florida. We join with all Methodists during this turbulent era in seeking to formulate a new church which, under God, will be adequate for a new world.

REPORT OF THE BOARD OF MINISTRY

REPORT NO. 1

Question 24: Preachers coming from other Christian churches, having their orders recognized:

(a) As deacons:



NORMAN FRANK KEATON II
Age 26, married; College of the Pacific; Harvard; District: Lakeland. (On Probation).

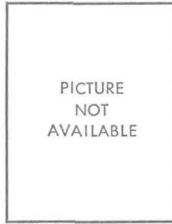

PICTURE
NOT
AVAILABLE

CHARLES EDISON ROOKS
Age 40, married; Mercer Univ.; Southeastern Baptist; District: Jacksonville. (On Probation.)

Question 26: Who have been admitted as Associate Members?

OTIS CHRISTY ALESHIRE (Elder)
Age 60, married, three children; District: Gainesville.

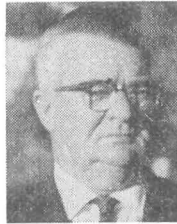

WILBUR P. CROWDER (Elder)
Age 54, married, two children; District: Sarasota.

CESAR MANUEL BENITEZ (Elder)
Age 44, married, three children; District: West Palm Beach.



CLAUDIUS BROOKS DAVIS (Elder)
Age 60, married, two children; District: Gainesville.

HAROLD KENNETH BOWEN (Elder)
Age 54, married, three children; District: Jacksonville.



LAWRENCE ERNEST DENSLAW (Elder)
Age 63, married, six children; District: DeLand.

JERRY WALTER BRUMMETT (Elder)
Age 55, married, two children; District: Miami.



FRED WILLIAM FOSTER (Elder)
Age 58, married, four children; District: Tampa.

THOMAS CLINTON GEYER (Elder)
Age 54, married; District: Gainesville.



DON ELMER JORDAN (Elder)
Age 38, married, two children; District: Sarasota.



LOVICK J. GREEN (Elder)
Age 62, married; District: Tallahassee.



ARTHUR FERRIS KOONS (Deacon)
Age 64, married, three children; District: Tallahassee.



DANA L. HAMRICK (Elder)
Age 48, married, three children; District: Gainesville.



CHARLES WILLIAM ROGERS, SR. (Deacon)
Age 58, married, four children; District: Tallahassee.



LAWRENCE W. HOTCHKISS
Age 53, married, one child; District: West Palm Beach.



FRANCIS CORNELIUS SMELT (Elder)
Age 60, married, four children; District: Jacksonville.

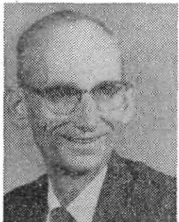

JOE BON HUGHES (Elder)
Age 56, married; District: Tampa.



GLEN BAKER TUCKER (Elder)
Age 51, married, two children; District: DeLand.



JOE OLIN JOHNSON (Deacon)
Age 42, married, four children; District: St. Petersburg.



GEORGE COOPER WATSON, JR. (Elder)
Age 49, married, three children; District: Tallahassee.



Question 27: Who are admitted as Probationary Members?**(a) With degrees from accredited or approved colleges and credits from accredited or approved school of theology:****ALAN LORENZO BEAVER**

Age 26, married; Florida State University; Candler; District: St. Petersburg; Candidate for Deacon's Orders.

**TED TERRELL FIELLAND**

Age 22, single; University of Texas; Perkins; District: Tampa; Candidate for Deacon's Orders.

**WILLIAM JAMES BOYER**

Age 23, married; Florida State University; Candler; District: St. Petersburg; Candidate for Deacon's Orders.

**FRED RUSSELL GARDNER**

Age 23, married; Asbury; Asbury; District: St. Petersburg; Candidate for Deacon's Orders.

**JAMES RALPH BURTON, JR.**

Age 39, married, one child; University of Florida; Candler; District: Gainesville; Candidate for Deacon's Orders.

**RICHARD ALAN GRESSMAN**

Age 22, single; University of Florida; Candler; District: Gainesville; Candidate for Deacon's Orders.

**EMILIO ATANASIO CHAVIANO**

Age 25, married, two children; Florida Southern College; Candler; District: Lakeland; Candidate for Deacon's Orders.

**RICHARD HASKELL HARGETT**

Age 25, married, two children; Asbury; Asbury; District: West Palm Beach; Candidate for Deacon's Orders.

**WILLIAM BURKE FARLEY**

Age 24, single; Florida Atlantic University; Candler; District: Melbourne; Candidate for Deacon's Orders.

**CHARLES CURTIS HAYES, JR.**

Age 38, married, two children; Florida Southern College; Candler; District: St. Petersburg; Candidate for Deacon's Orders.



KENNETH LEE JENNINGS

Age 22, single; University of Florida; Candler; District: Lakeland; Candidate for Deacon's Orders.



WILLIAM DOVERSPIKE MULLEN

Age 43, married, two children; University of North Carolina; Duke; District: Tampa; Candidate for Deacon's Orders.



DENMAN ARL JONES

Age 23, married; Geneva College; Asbury; District: Tallahassee; Candidate for Deacon's Orders.



CHARLES FRANK POWELL III

Age 22, single; Davidson; Candler; District: Lakeland; Candidate for Deacon's Orders.



CHARLES WILLIAM LARSEN

Age 26, single; St. Cloud State; Candler; District: Gainesville; Candidate for Deacon's Orders.



THURMAN RIVERS, JR.

Age 32, married, three children; University of Florida; District: Gainesville; Candidate for Deacon's Orders.



LLOYD CLYDE McCLELLAND

Age 37, married, two children; Florida Southern College; Duke; District: Tampa; Candidate for Deacon's Orders.



PICTURE
NOT
AVAILABLE

CHARLES WILLARD ALLEY

Age 25, married; Pfeiffer College; Candler; District: Orlando; Candidate for Deacon's Orders.

Candidate for Probationary Membership (three-fourths rule)

THORNTON LEWIS

Age 57, married, three children; University of Kentucky; Graduate of the Course of Study; District: Miami; Candidate for Deacon's Orders.



Question 30: Who are admitted into Full Connection?**BENITO ACEBO**

Age 36, married, two children; Matanzas; District: Miami; Candidate for Elder's Orders.

**PAUL JAMES DICKINSON**

Age 26, married; Asbury; Asbury; District: Lakeland; Candidate for Elder's Orders.

**DENVER DOUGLAS CLEWIS**

Age 27, single; Florida Southern College; Candler; District: Orlando; Candidate for Elder's Orders.

**ROBERT EUGENE FANNIN**

Age 33, married, two children; Florida Southern College; Candler; District: Lakeland; Candidate for Elder's Orders.

**ALFRED JOHN COEFIELD**

Age 41, married, one child; St. Bernard; Candler; District: Sarasota; Candidate for Elder's Orders.



PICTURE
NOT
AVAILABLE

BRICE CAMERON HARRIS

Age 27, married, one child; University of Miami; Vanderbilt; District: Tampa; Candidate for Elder's Orders.

KENNETH CHARLES CROSSMAN

Age 36, married, two children; Wabash; Candler; District: West Palm Beach; Candidate for Elder's Orders.

**ROY VAN INGEN HARRIS**

Age 28, married; Florida Southern College; Duke; District: Orlando; Candidate for Elder's Orders.

**KLINE FLETCHER DICKERSON**

Age 50, married, two children; Olivet Nazarene; Course of Study; District: West Palm Beach; Candidate for Elder's Orders.

**EDWIN LEE HOLTON**

Age 31, married, three children; Florida Southern College; Candler; District: Melbourne; Candidate for Elder's Orders.



DONALD JOSEPH HUGHES

Age 27, married, four children; Florida State University; Candler; District: Jacksonville; Candidate for Elder's Orders.



PAUL EVERETT MORRIS

Age 46, married, four children; William and Mary; Graduate of the Course of Study; District: Jacksonville; Candidate for Deacon's Orders.



LYMAN HAYWOOD KIRKWOOD

Age 40, married, three children; Georgia Tech; Candler; District: Tampa; Candidate for Elder's Orders.



JOHN PHILLIP NORMAN

Age 27, married; Erskine; Candler; District: Gainesville; Candidate for Elder's Orders.



FRANK JACKSON LANDERS

Age 34, single; Florida Southern College; Boston; District: Sarasota; Candidate for Elder's Orders.



ANDREW TORREY PARKER, JR.

Age 26, married; Georgia Southern; Candler; District: Tampa; Candidate for Elder's Orders.



LAWRENCE JOHN LOVEDAY

Age 26, married; Florida Southern College; Boston; District: Sarasota; Candidate for Elder's Orders.



ARVILLE LUTHER RENNER

Age 28, married, one child; Marion; Candler; District: Melbourne; Candidate for Elder's Orders.



GEORGE ROBERT McCORMICK

Age 35, married, four children; Southern Methodist University; Candler; District: Gainesville; Candidate for Elder's Orders.



LOWELL WALLACE SHAW

Age 38, married, four children; Stetson; Candler; District: DeLand; Candidate for Elder's Orders.



DAVID BARRY McGAFFIC

Age 27, married; Allegheny; Boston; District: Jacksonville; Candidate for Elder's Orders.



EARL WAYNE SPEAKMAN

Age 35, married, four children; Oliver College; Nazarene Seminary; District: DeLand; Candidate for Elder's Orders.



RAY CHESTER STOVER

Age 45, married, one child; Lockhaven; Candler; District: West Palm Beach; Candidate for Elder's Orders.



JAMES GLENN WALTHER

Age 25, married; Mississippi College; Asbury; District: DeLand; Candidate for Elder's Orders.



DAVID CLARK THOMPSON

Age 25, married; Florida State University; Duke; District: Tallahassee; Candidate for Elder's Orders.



RICHARD JEROME WILLS, JR.

Age 26, married, one child; Florida Southern College; Candler; District: Lakeland; Candidate for Elder's Orders.



DAVID EUGENE UNDERWOOD

Age 29, married, one child; Asbury; Asbury; District: Gainesville; Candidate for Elder's Orders.



PAUL GERALD COCHRAN

Age 57, married; two children; Graduate of the Course of Study; District: Lakeland.



PICTURE
NOT
AVAILABLE

GEORGE EMANUEL HARPER

Age 57; married, seven children; St. Augustine's College; Bishop Payne Divinity School; District: Lakeland; Candidate for Elder's Orders.

BOARD OF THE MINISTRY**REPORT NO. 2**

The General Conference 1968 set forth many changes in the structure and responsibilities of the Board of the Ministry.

These responsibilities include: Interviewing of candidates, ministerial conference relations, continuing education, supervision of the Annual Conference share of the Ministerial Education Fund, counseling elders, recruiting, counseling resources (psychological testing program), ministerial standards (including disciplinary requirements), and ordination.

We call attention to the report of the Committee at the 1968 session of the Annual Conference concerning parsonage standards and encourage local churches to implement these standards as early as possible (see 1968 Journal, Page 240).

Local churches should be reminded that the ministerial education fund as voted by the General Conference 1968, is to be apportioned by the Annual Conference Commission on World Service and Finance. It is on the basis of 2 percent of the total spent for all purposes by the local church in the third year of the previous quadrennium, excluding payments to World Service, Conference Benevolence, Advance Specials, New Buildings, and the servicing of debts. This apportionment of 2 percent will become mandatory on January 1, 1970.

It is noted that the Jurisdictional Conference approved the following voluntary asking to the local Churches:

1. Until December 31, 1969, that an additional one percent be contributed for capital investments for the three seminaries in the Southeast.
2. Add one and one-half percent for the last portion of the quadrennium January 1, 1970-December 31, 1972, for capital investment funds for the seminaries.

Attention is called to par. 355, Book of Discipline, 1968, referring to the continuing education of the ministry. This paragraph should be studied and implemented by each local church Pastor-Parish Relations Committee. Further, we recommend that each local church encourage its ministry to participate in opportunities for continuing education through Pastors Schools, Ministers Weeks, and Summer Schools.

Recommendations

1. The Board of the Ministry is deeply concerned about the increasing number who leave the ministry. Without question this is due to many reasons: Frustration in attempting to fulfill one's sense of mission, inadequate preparation for one's task in the pastoral ministry, insufficient financial undergirding, etc.

Therefore, we recommend that a committee be appointed by the Bishop with representatives from the Board of the Ministry, World Service Commission, Board of Missions, the Board of the Laity, Committee on Enlistment for Church Occupations, Board of Pensions and other interested persons for the following purposes:

- (1) To implement the report of the Interboard study of recruitment and attrition found on page 166 of the 1968 Journal.
- (2) To evaluate the financial support of the ministry including minimum salary.
- (3) To develop a philosophy and strategy of recruitment.
- (4) To study the need and feasibility of a convocation on the ministry; and if such would be helpful and constructive, to recommend a definite plan of procedure to the next session of the Annual Conference.

2. Visitation to the various Seminaries has revealed a rather dangerous trend toward our Seminaries becoming graduate schools of religion rather than professional schools for parish ministers. Therefore it is recommended that this Annual Conference authorize your Board of the Ministry to communicate this concern to the proper persons.

3. We request the Bishop to appoint a committee composed of representatives from the Board of Missions, World Service Commission, Board of the

Ministry, and Florida Southern College to study and make recommendations to the Annual Conference, 1970, with reference to the establishing of a counseling center for our ministers and their families.

4. That standing rules, Title 6, Section 12, be amended as follows:

Article 3 changed to March 1st: Application for Probationary and Associate Membership and any other change in Conference Relations.

Article 4 shall read: May 1st: Department's deadline for accepting correspondence work.

Article 6 shall read: May 15th: Application for enrollment for Course of Study, Summer School.

REPORT NO. 3

One Percent Plan

Number of Ministerial Candidates receiving assistance	38 Full-time students
	29 Summer studies (Supply)
	(Lay Pastors)

DISTRIBUTION:

Seminaries:

<i>Methodist:</i>	
Candler School of Theology	22
Duke Divinity School	4
Iliff	1
	<hr/>
	27

Other:

Asbury Seminary	2
Columbia Seminary	1
	<hr/>
	3

Colleges:

<i>Methodist:</i>	
Bethune-Cookman	1
Florida Southern	5
(3 within Lakeland Dist. Parish Plan)	
	<hr/>
	6

Other:

Florida State University	1
University of Florida	1
	<hr/>
	2

Six men have fulfilled their service-time obligation to the Annual Conference, and their notes returned to them.

FINANCIAL STATEMENT for 1968-69

Balance on hand, June 1, 1968	\$30,648.00
Summer Supply (lay pastors)	\$ 2,175.00
Distributed in loans	24,600.00
Given as a "Grant"	300.00
Operational cost	177.54
	<hr/>
TOTAL EXPENDED	\$27,252.54
	<hr/>
BALANCE ON HAND, May 23, 1969	\$3,395.86

LEE R. VAN SICKLE, Secretary
Florida Annual Conference One Percent Plan

CONFERENCE PROGRAM COMMITTEE

Your Program Committee recommends that the printed program be the program of this session of the Annual Conference, with such alterations as may be necessary in the opinion of the Presiding Officer, the Chairman of the Committee, and the Conference Secretary.

We further recommend that the following rules be observed to expedite the business of the Conference:

1. Any report or resolution presented by a regular Committee or Board of the Conference, in accordance with Standing Rule IV, Paragraph 2, shall be properly before the body of the Conference, when it is presented, without a motion or a second.

2. A member of the Conference who wishes to be recognized by the Chairman for a question, point of order, or discussion of a motion, shall address the Chairman and wait for recognition. When he is recognized by the Chairman, he will give his name, whether he is a lay or clerical member, and if a lay member, he will give the name of his local Church.

3. Debate and discussion of motions will be limited to three minutes per speech, and the speeches will alternate between those for and those against.

4. A member of the Conference will be permitted to speak only one time in behalf of, or in opposition to, any motion before the Conference with the following exception: if no one wishes to speak opposite to the preceding speech, a member who has spoken on the motion may speak one more time. It is understood that this rule shall not be construed to debar the maker of a motion from concluding the debate.

5. A motion to call for the previous question may be made at any time, if no one desires to speak. However, as long as there are those desiring to speak, a motion for the call of the previous question may not be made until there have been two speeches for and two speeches against the pending motion.

RALPH B. HUSTON, *Chairman*
TOM J. PRICE, *Secretary*

COMMITTEE ON STANDING RULES

The Committee on Standing Rules has examined the Rules of the Conference, and submits the following revised Rules for the Conference. A great many of the revisions are the direct result of new legislation, enacted by the General Conference, and the inclusion of certain of our rules in the 1968 Book of Discipline. (See Standing Rules.)

CONFERENCE COUNCIL STAFF REPORT

Leadership Training

Much progress has been made by our staff in perfecting our team work, thus making ourselves available for leadership training in the local church, district and conference. The list of planned and approved events covering all program areas and ages in which we participate is a lengthy one. The staff feels a sense of satisfaction, particularly in its participation in the training for the new structure with this beginning year of the Quadrennium. It is our sincere hope that our efforts will reveal their merit with the successful use of the new structure in our local churches.

A few of our staff members have taught in Christian Service Schools in local churches and districts of the conference. However, the staff has restricted its participation in local church and district leadership training as indigenous leadership has been certified. This has freed us for services which could be better rendered in the interests of the whole of our program.

Staff Participation in Local Churches

The second area of our service to the conference has been our participation in the local churches. Our ministerial staff members have preached,

whenever invited, and as the calendar permitted, and lay staff members have also spoken to congregations upon invitation. All of our staff members have consulted with teachers, workers and youth on many subjects, two of which are primarily the printed resources of new curriculum and the new structure of the church. They have also addressed various groups on the several facets of our on-going ministries of the conference. United Methodist Men, women's groups, Official Boards, and other groups within local churches have been addressed on such subjects as annuities, wills and legacies, retirement homes, etc. We are constantly striving to make as many contacts in the local church as possible.

Staff Participaion in Conference Agencies and Boards

Thirdly, the responsibility of contacting, consulting with, and supporting the Annual Conference boards and agencies has been attempted by our staff. In addition to careful attention to our assignments of portfolios, we have related ourselves with the programs and work of the cooperative schools of mission, quadrennial emphasis on reconciliation, and lay renewal.

Staff cooperation with administration at all levels has been carefully attended to. We have realized that without consultation with both conference administration and district councils our efforts would be minimal. Most of our staff members have individually and collectively consulted with the Bishop and Cabinet on numerous occasions during the year. Through workshops on the conference level, district program council staff members have been related to us in consultation, planning and training.

Our staff has been happy that we could serve the Bishop in all of the conferences and convocations which he has sponsored.

In order for us to implement on-going and new program from the church at large it has been necessary for us to participate beyond the bounds of our conference. Among the conferences attended by our staff are: Linkage meetings of the National Division of the Board of Missions; the Board of Publications; the Annual Conference for Executive Secretaries of Boards of Christian Education; general church meeting of Conference Program Directors; National Youth Convocation; St. Simon's Island Workshop for Age Coordinators; Regional Conference of the Board of Missions; meeting of the General Board of Missions; National Conference on Christian Fellowship; Southeastern Recreational and Leisure Lab; the Methodist Conference on Christian Education; National College and University Religious Affairs Conference; the Association of Wesley Foundations; the American Association of Higher Education and National Consultations on Community Colleges.

Inter-Agency Studies and Committees

Upon inventory, there has been more extensive participation of our staff in inter-agency studies and committee work than we had realized. The citing of several examples of this will illustrate. A special committee on housing, involving the Board of Health and Welfare Ministries and the Preacher's Relief Board, conducted a study throughout the conference. This was implemented with real involvement of one of our staff members. The Cooperative School of Mission, sponsored jointly by five program boards, is another. A survey of 19 conferences was made by the Board of Missions of the minimum salary program. This was done in order to determine what levels of support had to be established within our conference this coming year.

Staff Participation in Ecumenical Affairs

Although the program area of ecumenical affairs is new, our staff has given leadership in this area. There has been involvement, particularly in the agencies of the Florida Council of Churches. This includes involvement with the United Christian Youth Movement; the Commission on Church Planning and Strategy; the Commission on Christian Education; the Com-

mission for United Ministries of Higher Education; and the training of church related nursery and kindergarten leaders. We have also participated in the Southern Regional Committee on Day Care; Southern Regional Committee on Work of Churches of Small Membership; and the Southern Committee on Christian Education of Children.

Services in Consultation and Resource Agency to Local Churches

Our staff has been especially concerned that careful attention be given to the requests of local churches for consultation and resource services. Countless calls have been made for consultation by telephone, office calls, and visits to local churches. Countless responses have been made for consultation with local churches by telephone, office calls and visits. When resources have not been available in Lakeland, we have endeavored to secure this help from general agencies.

One of the most remarkable services in this category has been our film library. We have approximately 1000 film strips and about 50 motion pictures. A total of 2044 bookings have been completed this conference year through April 29th.

Special Services in Printing and Assistance to Various Groups of the Conference

All of us share in our pride over the special services in printing and assistance which we have provided. Our printing press and accessory equipment have been engaged to the maximum in order to comply with the requests for materials. We believe that time will reveal the significance of this supportive service, as well as a larger saving on printing costs.

Through Coordinated Mailing, a service largely the product of printing, we have also filled many orders for materials from general boards, thereby facilitating service without undue delay. Hundreds of orders for manuals and materials for the new structure have been filled. Lastly, but not least, we are deeply proud of the service of printed communications—particularly do we speak of the FLORIDA METHODIST. Our constant sensitive ear to the voice of the United Methodism in Florida reveals that this journal of our Council is growing in its acceptability. The Council has requested that this organ be limited to news and information about approved program. This, we have endeavored to do and therefore, have been able to stay within our budget. Next conference year, in order to live within our budget, due to the need of greater circulation and increased costs of production, we are complying with the direction of the Executive Committee of the Program Council to issue FLORIDA METHODIST six times—August, October, December, February, April and June. We plan to issue Coordinated Mailings, September, November, January, March, May and July. The Coordinated Mailing will be designed to provide a single sheet of announcements, enclosures inappropriate for printing in the FLORIDA METHODIST, and miscellaneous items. Hopefully this will make for a smaller package.

In this general presentation of the accounting of our stewardship, we have been limited in reporting all within our hearts. Our efforts have not been free of errors and mistakes. However, we believe in profiting from our mistakes. Many suggestions have come from many sources of the Conference and we are grateful. Appreciation is extended to everyone who has made our efforts possible.

HENRY W. BLACKBURN	EULALIE GINN	LEROY NORTHRUP
DORIS BUHRMAN	EDITH GOODWIN	FANNIE POPE
CHARLES COURTOY	MARGARET HOLLIS	GENE W. WETHERELL
O. B. FANNING	ROBERT C. HOLMES	WARREN W. WILLIS
	JOHN J. ROOKS	

**CONFERENCE COUNCIL STAFF ASSIGNMENTS
FOR 1969-1970**

James E. Bartlett	Director of Florida United Methodist Program Council Department of Financial Field Service
Henry W. Blackburn	Pensions and Preacher's Relief
Mrs. Doris Buhrman	Associate Editor of Council Regular Printed Communications
Arthur R. Crowell	Leadership Development and Board of Ministry
O. B. Fanning	Methodist Information and Public Relations Council Liaison to Board of Laity
J. P. Floyd	Conference Coordinator of Youth Work, and Worship
Miss Eulalie Ginn	Higher Education-Campus Ministry, Ecumenical Affairs, and Council Liaison Representative to Women's Society of Christian Service
Miss Edith Goodwin	Conference Coordinator of Adult Work, Christian Social Concerns, Council Liaison to NaFOMM Christian Enlistment
Mrs. Margaret Hollis	Conference Coordinator of Children's Work, Evangelism, Conference Coordinator of Family Ministries
Robert Holmes	Florida Conference Foundation
J. Lloyd Knox	Coordinator of Spanish Ministry
Miss Fannie Pope	Council Staff Librarian and Audio-Visual Re- source Person
John J. Rooks	Program Director, Education, Stewardship, Health and Welfare, Insurance Program and Credit Union
H. Melton Ware	Missions, including Urban Life and Town and Country, Church Extension, Director of Lay Renewal
Warren W. Willis	Camps and Conferences
Gene W. Wetherell	Higher Education-Schools and Colleges, Council Staff Resource Person in Publishing Interests

The recommendations of the council were accepted by the committee, adopted by the Conference and are printed as Standing Rule No. 9.

REPORT OF THE CONFERENCE PROGRAM COUNCIL

Our Conference Council looks forward to its third year of coordinating into oneness the stewardship of the over three hundred thousand United Methodists of Florida. With the foundation of more understanding of our denomination's venture in the involvement of all levels of the church, particularly the Local Church, the future holds much in store for a whole ministry. Certainly the needs of our changing world call for a church current in its efforts to meet these needs with the Good News of Christ.

Your Conference Council in its meeting May 2 in Leesburg makes the following recommendations to the 1969 Session of the Annual Conference of The United Methodist Church:

1. The Council has endeavored to coordinate the many recommendations for Florida United Methodism's ministry in the conference year 1969-70. While these recommendations will appear in the *Journal* in the categories of Boards and Agencies, they have been grouped into a single instrument and given to the District Superintendents for distribution to the members of the 1969 Conference. This will make it possible for perusal and reflection prior to consideration and action at the session of the Annual Conference.

2. We recommend the program year of the Florida Annual Conference

of The United Methodist Church be the calendar year, beginning January 1, 1970.

3. Our third recommendation is concerned with the Conference Camping Program, formerly the responsibility of the Conference Board of Education but now the responsibility of the Conference Program Council. Inasmuch as the camping program is now interboard in function, we recommend that cost for the operation of: 1) The United Methodist Youth Camp at Leesburg, 2) Camp Florida at Brandon, 3) South Florida Camp at LaBelle, and 4) North Florida Camp at Mayo, be included in the budget of the Florida Conference United Methodist Program Council.

We further recommend that all receipts from fees of those using the said camps be applied toward payment of this item of the council budget. We call attention to item No. 44 in the proposed budget recommended by the World Service and Finance Commission as reflecting this request.

In order to completely implement the above recommendation we call attention to the fact that two obligations on the camp properties have to be included in the above. They are:

- a. The swimming pool at the United Methodist Youth Camp in Leesburg with an unpaid balance of \$18,007.40 owed to the Florida Conference Foundation at 6% annual interest rate;
- b. A parcel of land with a house at Camp Florida having a note only obligation of \$25,000.00 owed to the Florida Conference Foundation with an annual interest rate of 6%.

We, therefore, request Conference approval to re-finance both of these acquired obligations with the Florida Conference Foundation to be repaid by ten equal semi-annual payments including 6% annual interest on the unpaid principal beginning with January 1, 1970. The first year's payments of \$4,221.92 principal and interest for the swimming pool and \$5,862.00 principal and interest for Camp Florida is included in item No. 44 of the proposed conference budget.

4. We recommend that the Annual Conference go on record as approving the installation of a sewage disposal plant not to exceed a total cost of one hundred thousand dollars (\$100,000.00) at the United Methodist Youth Camp in Leesburg. This recommendation is necessitated by the requirement of the State Board of Health as indicated by the letter attached. In the event of approval by you of this recommendation advanced study has been made with the Florida Conference Foundation to borrow money and repay in ten equal semi-annual payments (interest included) of \$11,724.00 beginning with the first payment January 1, 1970. The council has included in its request from the World Service Commission a total of the first two payments for the calendar year of 1970. This figure is included in the proposed budget for World Service and Conference Benevolences by the Conference Commission on World Service and Finances (see item No. 44 World Service proposed budget).

The Council has two items of business it has transacted which it reports to the conference. First, completion of the organization of the Program Council has been made with the formation of three mandatory committees—1) Interpretation, 2) Television, Radio and Film Communication, and 3) Publishing Interest. In addition to this two optional committees were formed—1) Coordination and 2) Research and Planning. The personnel of these committees has been elected by the Council. (See Journal Part I.)

Lastly, one item needs to be reported to the Conference of a proposal made by the Executive Committee and will be considered for confirmation by the Council in its Annual Conference meeting June 7. This is the proposal to issue *Florida Methodist* in 1969-70 year six times—August, October, December, February, April and June. It is further proposed to issue Coordinated mailings September, November, January, March, May and July. The Coordinated Mailing will be reduced in size. The motivation for this proposal is the necessity to live within our budget caused by the need of a greater circulation and increased costs of production.

Proposed Budget—1970

	Budget Items 1968-69	Proposed Increase 1970	New Items 1970	Total Budget 1970	Total Budget 6-1 to 12-31-69	Salary Scale to Be Paid
I. Conference Program Council—Implementation (World Service Item 36)						
A. Program Staff Cost of Conf. Council						
1. Salaries	\$ 72,188.00	\$ 6,556.00	\$ 15,680.00	\$ 94,424.00	\$ 53,953.00	\$ 92,493.00
2. Payroll Expense ..	6,295.43	399.80	1,525.37	8,220.60	4,706.78	
3. Staff Travel Exp..	14,950.00	967.00	2,052.00	17,969.00	10,478.00	
4. Housing Allowances for Minis. Staff ..			2,000.00	4,000.00	2,332.00	
Members	1,500.00	500.00				
B. Cost of Secretarial Staff of Prog. Coun.						
1. Salaries	21,704.00	7,359.00		29,063.00	16,659.00	28,632.00
2. Payroll Expense ..	1,216.56	1,526.71		2,743.27	1,581.01	
C. Staff Costs to Implement Program						
	6,590.00	(990.00)	6,650.00	12,250.00	4,442.00	
D. Library and Audio-Visual						
	2,000.00	100.00		2,100.00	1,167.00	
E. Program Council Publications						
	9,000.00	1,100.00	500.00	10,600.00	5,552.00	
TOTAL OF BUDGET I.	\$185,443.99	\$ 17,518.51	\$ 28,407.37	\$181,369.87	\$100,850.79	
II. Conference Council—Cost of Administration (World Service Item 37)						
A. Cost of Service Staff						
1. Salaries	\$ 9,534.00	\$ 2,420.00	\$ 8,330.00	\$ 20,284.00	\$ 11,065.00	\$ 18,970.00
2. Payroll Expenses ..	661.62	218.09	917.33	1,797.04	972.12	
3. Travel Cost	125.00	(125.00)	1,694.00	1,694.00	988.00	
B. Cost for Meth. Bldg. Operations						
	16,400.00	5,176.00	11,104.00	32,680.00	14,108.00	
C. Cost for Annex Operations						
			1,100.00	1,100.00	650.00	
D. Office Equipment						
	2,200.00	888.00	12,229.00	15,317.00	4,924.00	
E. Real Estate—Mortgage Payments						
	3,320.00	(1,294.28)	60,000.00	62,025.72	1,181.67	
F. Real Estate—Upkeep & Insur.						
	2,512.00	100.00	5,567.00	8,179.00	5,081.00	
G. Pension responsibility assumed from Board of Education						
	768.00			768.00	459.00	
H. Contingency Fund						
	4,245.00			4,245.00	2,477.00	
TOTAL OF BUDGET II	\$ 39,765.62	\$ 7,382.81	\$100,941.33	\$148,089.76	\$ 41,906.79	
III. Conference Treasurer's Office (World Service Item 38)						
A. Cost of Treasurer's Office Staff						
1. Salaries	\$ 21,274.00	\$ 2,387.00	\$ 5,280.00	\$ 28,941.00	\$ 15,237.00	\$ 26,223.00
2. Payroll Expenses ..	1,732.03	412.25	407.89	2,552.17	1,408.81	
3. Travel	60.00	(60.00)	1,200.00	1,200.00	117.00	
B. Office Operations*						
	8,881.00	1,806.00		10,687.00	7,350.00	
TOTAL OF BUDGET III	\$ 31,947.03	\$ 4,545.25	\$ 6,887.89	\$ 43,380.17	\$ 24,112.81	
IV. Conference Council—Camps Operation and Administration (World Service Item 44)						
A. Leesburg						
1. Salaries						
a. Administration \$	2,500.00	\$ 231.00		\$ 2,731.00	\$ 1,524.00	\$ 2,613.00
b. Dietitian	2,500.00	231.00		2,731.00	1,524.00	2,613.00
c. Maintenance			\$ 14,108.00	14,108.00	7,838.00	
d. Summer Staff			7,000.00	7,000.00	6,500.00	
e. Kitchen			14,553.00	14,553.00	8,885.00	

* Most of Office operations is absorbed in Methodist Building operations, which is not reflected here.

	Budget Items 1968-69	Proposed Increase 1970	New Items 1970	Total Budget 1970	Total Budget 6-1 to 12-31-69	Salary Scale to Be Paid
2. Payroll Expenses						
a. Administration	530.50	71.16		601.66	234.70	
b. Social Security			2,390.00	2,390.00	1,212.00	
3. Operations			113,250.00	113,250.00	88,885.00	
B. South Florida						
1. Salaries						
a. Administrative	4,800.00	500.00		5,300.00	1,400.00	5,000.00
2. Payroll Expenses						
a. Administrative	509.28	73.94		583.22	154.14	
3. Other Expenses			500.00	500.00	300.00	
C. North Florida						
1. Utilities			300.00	300.00	200.00	
D. Rustic Camp			3,385.00	3,385.00	2,875.00	
E. Music Workshop			3,300.00	3,300.00	3,300.00	
TOTAL FOR BUDGET IV	\$10,839.78	\$ 1,107.10	\$158,786.00	\$170,732.88	\$124,931.84	
<i>V. Conference Council—Camps, Upkeep and Development</i>						
A. Real Estate, Mortg. & Notes on all Camp Property			\$ 30,533.00	\$ 30,533.00	\$ 21,950.00	
B. Property Development			2,050.00	2,050.00	550.00	
C. Property Upkeep						
1. Leesburg			44,648.00	44,648.00	16,000.00	
2. Camp Florida			17,600.00	17,600.00	4,800.00	
TOTAL FOR BUDGET V			94,831.00	94,831.00	43,300.00	
GRAND TOTAL FOR ALL FIVE PROGRAM COUN- CIL BUDGETS	\$217,996.42	\$ 30,553.67	\$389,853.59	\$638,403.68	\$335,102.23	

BOARD OF EVANGELISM

REPORT NO. 1

The Florida Conference Board of Evangelism earnestly desires to find ways in which it can serve the churches of United Methodism in carrying out the age-old commission of Jesus to proclaim the "good news." This task is central to our mission and demands faithful employment of old as well as new forms to meet swiftly changing conditions. There are no pat answers or easy methods. No program can be imposed on any church. Only when there springs from the hearts of concerned people can the love of God be successfully communicated. Thus the ultimate evangelism is from person to person and takes place within the life of the local fellowship of believers.

The Conference Board of Evangelism exists only to strengthen that fellowship and enable it to serve the needs of individual persons. These needs we propose to serve by encouraging the following lines of action within the congregation and district:

Spiritual Life Retreats for local church leaders or similar programs; the training of youth and adults in skills of "One to One Evangelism," such as the imaginative new "Daily Game of Loveincern"; training opportunities for laymen under the leadership of the District Secretary; Stimulating compassion for the dispossessed and for inactive members; encouraging the local church to undertake a membership inventory and audit each year during the months of October and November to improve accuracy and to discover and reclaim those who are on the fringe of the fellowship; to channel the compassion of our churches in the observance of a "Day of Prayer for World Peace" on Thanksgiving Day or a near Sunday and encourage the continuance of such prayers for peace for forty days; and to provide local churches with suggestions for a wide variety of special programs for action.

The needs of the minister can be served by district gatherings which can assume the form of a "Day Apart" where the "Position Paper" on evangelism by the General Board is studied. Ministers and wives can find fellowship and refreshment in a "Day-A-Way" which is scheduled for March 31 and April 1, 1970, Robert Meyer Motor Inn, Orlando. Ministers who have served from 7 to 12 years can find stimulation at a Bishop's Convocation on Evangelism to be held in 1969 or 1970.

The training of children and youth for church membership can receive reinforcement from the Bishop's Convocation for Church Membership Classes proposed for March 7, 1970, and to be held at Florida Southern College.

The Board of Evangelism joins the Board of Education in seeking an understanding of downward trends in church school and church attendance such that strategies may be formed to reverse the trend.

The Board is seeking to maintain contact with national leadership in the field of evangelism by promoting attendance by nine delegates at the U.S. Congress on Evangelism, an ecumenical venture, as well as participation by the Executive Committee in the Candler Camp Meeting at Lake Junaluska and related training opportunities.

The vigorous Lay Renewal program now being coordinated by a conference committee receives the encouragement of the board.

Funds to operate these programs in the amount of \$2900 for the seven months remaining in 1969 and \$4350 for the year 1970 are respectfully requested. To serve again as Conference Secretary of Evangelism it is asked that W. L. Joyner be reappointed.

During the past year Florida United Methodism received 8,277 on Profession of Faith, 16,815 from other Denominations and from other Methodist Churches. The total additions have been 25,092, making the total membership of the Annual Conference 301,899 as compared to 299,255 last year. We have removed 22,345 from the rolls during this report year.

DONALD M. MACKAY, *Chairman*

REPORT NO. 2

The following is the report of the program carried out through the Office of Lay Renewal under the direction of the Florida Conference Advisory Committee on Lay Renewal established by the 1968 session of the Annual Conference. There were 128 requests for information received from local churches interested in the Lay Witness Mission week-end program and 63 Churches have held Lay Witness Missions under the leadership of 20 different laymen serving effectively as Lay Witness Coordinators. A master list of 348 youth and adult witnesses has been created.

The Office of Lay Renewal has filed no request for funds to the Conference Commission on World Service and Finance. Local Churches conducting Lay Witness Missions have remitted an offering or designated a contribution to the Lay Renewal. We are also grateful to several laymen who made contributions to the Lay Renewal fund which is handled in an account by the Conference Central Treasurer.

A most effective Lay Renewal Conference was held at Lake Yale Assembly Grounds April 25-27, 1969 with 251 registered. The Florida Conference Advisory Committee on Lay Renewal is constituted as follows: Two Lay Witness Coordinators: Mr. William E. Robertson, Sarasota; Mr. George Ericksen, Tampa; two Representatives of Board of Laity: Mr. John Morris, Ft. Lauderdale, Mr. Charles I. Bobcock, Jr., Coral Gables; two Representatives of the Board of Evangelism: B. Hugh Lake, Jr. Orlando, W. L. Joyner, Lake Wales, and a Program Conference Staff Person Assigned to Lay Renewal.

Recommendations

1. In view of the excellent response by participating local Churches during this first year of the work of the Office of Lay Renewal we the Boards of Laity and Evangelism of the Florida Conference of the United Methodist Church recommend the continuance of the Florida Conference Ad-

- visory Committee on Lay Renewal as established by the 1968 Annual Conference as outlined on pages 177-178 of the 1968 Journal.
2. We recommend the continued promotion of the Lay Witness Mission week-end program in the local churches of our Conference.
 3. We encourage local Churches to experience the John Wesley Great Experiment or Ten Brave Christians program as an effective opportunity for disciplined spiritual growth and involvement.
 4. We recommend the Office of Lay Renewal cooperate with the Institute on Church Renewal of Atlanta in conducting in local Churches the depth study and involvement program of the Christian Growth Conference.
 5. We recommend through the Sub-committee on Youth of the Advisory Committee on Lay Renewal that in August or September of 1969 a session of Creative Dialogue be held for the membership of the Florida Conference UMYF Council on Youth Ministries and a like number of Lay Witness Mission youth team members.
 6. We recommend that as the need and interest arises the Advisory Committee assist in the conducting of Renewal Rallies that may be held in geographical locations throughout our state.
 7. We recommend that a Conference-wide Lay Renewal Conference be held May 1-3, 1970 at Lake Yale Assembly Grounds with a desire to bring together for dialogue, sharing and training all the interested persons in the area of the Lay Renewal thrust of our Conference program.
 8. We recommend that the laity of the Florida Conference be made aware of the opportunity of the third annual "Summer Institute for Laymen" to be held at Candler School of Theology, Atlanta July 3-6, 1969.

WM. F. ROBERTSON, *Chairman*

W. L. JOYNER, *Secretary*

FLA. CONF. ADVISORY COMMITTEE ON LAY RENEWAL

Audit Report—Board of Evangelism

We have audited the books and financial records of the Board of Evangelism of the United Methodist Conference, Florida, and have found them to be accurate, correct, and in order.

Audit Committee

RANDALL PARSONS

P. E. BLOW

BOARD OF CHRISTIAN SOCIAL CONCERNS

Section I

We are greatly concerned with the anxiety, mistrust, and division, which prevails among our people. Our society is in a ferment and turmoil. Some of the unrest is based upon high and noble aspirations for a better society, but some is based upon ideals not compatible with democracy or Christianity. We must exercise maturity and Christian wisdom to distinguish the difference, and not accept all protests as an expression of noble ideals. Much of our existing problems can be blamed upon our failure to bring into being a society based upon equality and justice for all of our people. We must act quickly and affirmatively to correct the conditions which give cause for this division and frustration. All of us must make every effort to resolve these difficulties and bring about a reconciliation among our people, now, not something to be projected for the future. We must act promptly to break down the barriers and resolve these problems or there may be a very bleak and dismal future. Our course of action is clearly defined in the 5th Chapter of 2nd Corinthians:

"For if a man is in Christ he becomes a new person altogether, the past

is finished and gone, everything has become fresh, and new. All this is God's doing, for he has reconciled us to himself through Jesus Christ; and he has made us agents of the reconciliation. God was in Christ personally reconciling the world to himself, not counting their sins against them, and has commissioned us with the message of reconciliation."

P. B. REVELS, *Chairman*

Section II

Division on General Welfare

The alarming problem of drug abuse has become a priority item for thoughtful Christians everywhere. Our Division has consequently focused its energies on this strategic area. The frightening dimensions of the problem are seen in the urban centers of our state, and smaller communities to a lesser extent. The disastrous consequences of dependency and/or addiction are truly alarming. The church is concerned because of the harmful effects of a variety of drugs in use today upon human personality. What ever can be done in the community and in the local church needs to be done.

We especially recommend the careful observance of "Drug and Alcohol Concerns Sunday" November 9th. Settings favorable for discussion are urged. Sixth grade youth and older should be involved.

The changes in the strategy of Methodism in the field of drug and alcohol concerns at the last General Conference has produced, we believe, a climate more favorable to the effective inauguration of preventive and rehabilitative programs in our communities.

There is great optimism, for example, regarding a plan we have developed which calls for a pilot program in the Orlando area. Its purpose is to prevent drug abuse—including alcohol. In cooperation with the medical society and ministerial association a preventive educational program among youth throughout the area is scheduled. The cooperation of the schools has been promised and the help of the area local churches of all denominations is being sought. Plans are well along on this exciting project mainly due to the efforts of Dr. Robert Curry of Orlando a member of our division. Cooperation and interest has been great on this exciting project. We believe that by September this program will be in full operation. Such a program will reach thousands of youth with help in making wise decisions regarding the use of alcohol and other drugs. We believe that this is one approach that is needed but hope that other avenues of redemptive action in this field will spring up due to the concern felt in local churches. More effective means of helping our families and youth face this terrible threat to health and wholeness are desperately needed.

The widespread social acceptance of alcohol consumption continues to be cause for special concern. The United Methodist Church has affirmed its conviction "that the choice to abstain from the use of alcohol beverages is sound . . . witness." This statement from Dallas is commended to all as "one form of personal and social witness to God's liberating love for mankind."

We commend United Christian Action for their contribution in a field far too vast for any one denomination to work effectively. This interdenominational organization has worked diligently in the field of legislative control. They have done much in the areas of drug and alcohol problems, gambling, pornography and related fields.

JOHN FLETCHER, *Chairman*

Section III

Division on Peace and World Order

More than ever, mankind faces the imperative of learning the art of living together in peace and understanding. Building and maintaining

peace are absolutely essential if we are to survive. Therefore, the main thrust of the Division of Peace and World Order is in the assumption that the world can be made safe for man. He can be at peace; he can be free; he can grow. To this end our Methodist Christians are challenged with the responsibility to be actively engaged in seeking peaceful solutions to the many complex problems confronting our world today.

The following are recommended:

1. Study-Action groups in the local church can be vital tools in creating an informed Christian community. Study themes should include: United States Foreign Policy; World Development, Food and Population; Strengthening the United Nations, the Arms Race and the Military Establishment.
2. We favor continued participation in the United Nations, recognizing its accomplishments in the promotion of peace and world order, and in aid to people of the depressed areas of the world.
3. Participation in United Nations Seminars is also recommended for information, inspiration, and "know-how" for action. The Division of Peace and World Order has scheduled a Washington-United Nations Seminar for adults October 18-25, 1969.
4. The Division of Peace and World Order will promote experimentation with some weekly radio programs dealing with international affairs and especially United Nations affairs. This project will be implemented through the District Directors of Christian Social Concerns and the District Secretaries of Radio and TV.
5. We further recommend the use of available personnel qualified to speak on matters of international concern such as: (a) Ben Page, graduate student at Florida State University, recently returned from North Korea, (b) Vilem Schneeberger, Superintendent of the United Methodist Church in Czechoslovakia (available May and June, 1969). Mr. Schneeberger may be scheduled through the New York Office, (c) Dr. T. T. Brumbaugh, Mease Manor, Dunedin, Florida.
6. The Methodist Churches of Florida are urged to observe the following:
 - World Order Sunday—October 19, 1969
 - United Nations Week—October 19-25, 1969
 - Trick or Treat for UNICEF—October 31, 1969
 - World Day of Prayer—March 6, 1970
7. We commend all parties in the Viet Nam War who have agreed to negotiations. We oppose any escalation of the War by any of the parties. We call for Florida United Methodists to pray and work for a speedy conclusion to the War in Viet Nam and to further pray and work for rehabilitation, apart from war, for the people of that country.

Section IV

Division on Human Relations

The Board rejoices and is deeply grateful to God for the coming of full unification of all United Methodists in Florida at this session of the Annual Conference. It is an event of great significance in the lives of all of us. We recognize and emphasize, however, that the union as of this date is chiefly structural rather than spiritually real, and we urge that all efforts possible be made to proceed with the development of true Christian unity among us. We commend our leaders who have guided us thus far, and pledge the support of this Board in seeking to advance the process of integration of the life of our Conference and its people at all levels as personnel and opportunities present themselves.

Recognizing the needs in our nation and world for the reconciling work of Christ, the Board welcomes the promotion of the Bishops' Fund for Reconciliation, and is grateful for the leadership given in this project by our Bishop and the Conference Committee. We stand ready to be of all possible assistance to the Conference in the support of this program, both in the development of reconciling projects within our State as well as in helping to secure the funds to make them possible.

The Board proposes the following action projects for the approval of the Conference, to be carried out within the next year:

1. That there be held, early in the Conference year, a series of District Workshops on Human Relations, to include the following features:
 - a. That their purpose shall be to stimulate study and activity by communities relative to local needs in the area of human relations, and to interpret to local leaders positions and programs recommended by United Methodism, aimed at bringing local churchmen into creative response to Christ in their own communities;
 - b. That the Workshops should be scheduled to include a series of sessions in each district, and at a time convenient to working people, preferably week-ends;
 - c. That there be opportunity for real sharing of personal attitudes and feelings between persons of various racial groups, in small groups.
 - d. That the programs include information on Negro history;
 - e. That they help local churches establish contacts with congregations of different racial background;
 - f. That local churches be stimulated to explore possible joint programs of social action in such areas as: child care; police-community relations; housing; improvement of community services in ghetto areas; migrants.
2. That the Board aid the process of inter-relations between churches from former Jurisdictions by preparing and distributing information on the location of churches, and lists of names of leaders of ability who might be available as speakers, teachers, etc. in other churches.
3. That local communities and churches be urged and assisted in planning for courses in Negro History to be taught in local Christian Workers' Schools.
4. That the Board initiate plans for adequate research, in order that pertinent facts and information on resources may be available on various issues of social concern in our State.
5. That a series of Urban Consultations be held on community problems and that resource persons be made available so that District Action Programs can be instituted in which lay leadership will be utilized to the fullest, and that financial support be provided for these consultations.

STEWART AUSTIN, *Chairman*

Section V

The Florida Probation and Parole Commission has put into operation a Community Service Volunteer Program in Florida. The object of this program is to obtain concerned volunteers a few hours each week to assist in supervision and counseling. Volunteers from all walks of life are eligible. They will counsel, guide, inspire and help a probationer or parolee to become a responsible citizen. It will not cost anything to participate, except love and concern for one who has stumbled into trouble. Those who become volunteers in the Service will be aiding a person to become re-adjusted to the responsibilities of a law-abiding citizen, re-establish broken homes caused by crime, assist one to obtain employment, reduce the potential for crime, and bring one under the influence of the church. Anyone participating as a volunteer will be spiritually rewarded and renewed by being a friend and pal to one who has troubles. The Conference Board of Christian Social Concerns unanimously approved this as a conference and local church project.

Section VI

The 1968 Florida Annual Conference referred all resolutions, petitions, and protests submitted in opposition to Section 3, of the Rule of Law and Right of Dissent, adopted by the 1968 General Conference of the United Methodist Church, pertaining to the matter of civil disobedience, to the Conference

Board of Christian Social Concerns for a thorough and complete study, with directions to report its findings and recommendations to this Annual Conference. It is respectfully submitted that this Board has complied with said directive. Thirty-nine resolutions, petitions, and protests were received from churches or church groups. An open hearing was held on January 24th and 25th, 1969, at the Morrison United Methodist Church, Leesburg, Florida, as a part of this study. Notice was given to every church in this conference of the time and place of said hearing. At the appointed time and place, one hundred and ten persons appeared, representing twenty-one churches or church groups, nineteen of which protested the language of said Section 3. One group approved, and one group came to observe.

The Board found that said Section 3 was not a full and complete statement of a person's relationship to the law of God and to the law of man; that there exists a widespread misunderstanding among the churches and many of the members thereof, centered about the meaning of such terms as "the right of civil disobedience" and "laws believed to be unjust"; that some members have withdrawn their membership, and others are withholding their support, financially and otherwise. In the light of these findings, the Board believes a re-statement of said Section would be helpful to the better understanding of all our people, and would contribute greatly to the elimination of confusion and unrest. The Board unanimously approved the following statement.

"We recognize the fundamental freedom of every man, in a democracy, to choose whether to obey or disobey a man-made law; realizing, however, that if he chooses to disobey a law, he must accept the penalty imposed for such violation. In a democracy, no person has a legal right to disobey the law nor the commands of any duly constituted authority; but, a viable option does exist for a person to disobey a law, for the purpose of testing the constitutionality of the law violated, by use of the democratic processes afforded, provided the violation of that law does not directly injure the person or property of another, and provided no violence or threat of violence is used, by the disobedient person and he is willing to accept the penalty imposed for such violation. It is not the intent of the above provisions to condone lawlessness, but merely to say, in a way that can be understood by all,—that it is not considered by this church to be unchristian for any individual to test a law by the above means, or to disobey a law that is a man-made mandate in direct conflict with the teachings of Jesus Christ; in fact, it is the duty of all Christians in a democracy to make sure that all laws of the democracy are just and constitutional; for, unless they are just for all, they shall not be of God, and if they are not constitutional, they will erode that democracy.

We, as Christians, should uphold our duly elected heads of State with our prayers and encouragement, trusting they will courageously defend the inalienable rights and viable opinions of every son and daughter of our great Republic."

Based upon the findings and the content of the above quoted motion, we believe a statement should be promulgated which clearly and correctly states ones relationship to God and country, and we submit the following as an acceptable statement.

We affirm the fundamental freedom of every person, and the inalienable right of life, liberty, pursuit of happiness and equality for all; the right of freedom of speech, and of the press; the right of the people peaceably to assemble, and to petition the government for a redress of grievances. In a democracy no one has a legal right to disobey the civil law, for all laws are presumed valid until declared invalid by a Court of competent jurisdiction, but, a viable option does exist for a person to disobey a law, if that is the only effective way, to test the constitutionality of the specific law involved, provided, the violation of that law does not directly injure the person or property of another, and no violence, or threat of violence, is used. It is not considered lawlessness or unchristian for an individual to test a law by the correct procedure afforded under the constitution and

laws, or disobey a civil law, which is in conflict with the teachings of Jesus Christ. It is the duty of all Christians to make sure that all laws are just and constitutional; for unless laws are just and equal for all, they shall not be of God. We, as Christians, should courageously and vigorously protect and defend the inalienable rights and options of all people.

The Board recommends that the 1969 Florida Annual Conference petition the 1970 Special Session of the General Conference of the United Methodist Church to reconsider, re-phrase, or amend said Section 3, by striking the existing language and adding the above statement in lieu thereof, or, in the alternative, to sponsor a new resolution embracing the foregoing phraseology or language, which embodies the exact principals enunciated therein. It is further recommended that the members of the Florida Annual Conference delegation to the 1970 Special Session of the General Conference be urged to promote and support this recommendation with all laudable means.

P. B. REVELS, *Chairman*

COMMISSION ON ARCHIVES AND HISTORY

It is appropriate, as we are gathered at this historic merging conference, to celebrate the 125 years that God has given us since the first meeting of the Florida Annual Conference at Tallahassee Feb. 6, 1845. Also this year we observe the 75th anniversary of the E.U.B. work in Florida, since in 1895 the Shilo United Brethren Church which became Lake Magdalene was established in Tampa.

Churches which have observed significant anniversaries during the year are: First, Key West, 125 years; Fleming Street, Key West, 100 years; Ft. Meade, 100 years; Salem, Havana, 100 years; Venice-Nokomis, 100 years; First, Bradenton, 75 years; and Lake Magdalene (former E.U.B.), 75 years. The standing requirement for recognition of a church is "The Church shall have observed a significant anniversary during the year, and shall have submitted to the Curator of the Conference Archives a current history of the church." A significant anniversary marks a multiple of 25 years, and the history must be submitted before April 1st. Other churches which submitted historical data include: Anona—Largo; Centenary—Quincy; Fells-mere; Green Cove Springs; Lake Jackson; Liberty Circuit; Monticello; Pasadena—St. Petersburg; Reeves Memorial—Orlando; Seminole St. Petersburg, Southside—Tallahassee; Wakulla and St. Marks, and Zion Hill (Pisgah). *From Saddlebags to Satellites* has been published by Parthenon Press. Copies can be obtained through the President, Secretary or Curator.

We continue to be grateful to Dr. Thrift and to Florida Southern College for space for the Conference Archives in the Library and to Mrs. Otye Bly for her unique services in the Archives.

We recommend:

1. That each local church celebrate Florida Methodist Heritage Sunday in Feb. 1970 to commemorate the 125 years since the first session of the Florida Annual Conference met Feb. 6, 1845 in Tallahassee.
2. That the pastors continue to encourage Committee on Records and History to prepare histories for the local church and to observe the significant anniversaries, particularly those marking 25 year intervals.
3. That courses on Methodist History be included in Christian Workers Schools with special emphasis on EUB and Central Jurisdiction History.

DON RICHARDSON, *Secretary*

WOMEN'S SOCIETY OF CHRISTIAN SERVICE

Unity of spirit and of purpose has been our goal during the activity of this year of uniting former conference societies. In October the members of all three Executive committees in the Florida area met together for a three day

planning session. Out of this meeting came the decision to hold a joint meeting of the two remaining conferences (SEJ & former CJ). This was the first Annual Meeting of the Women's Society and was held in First Church St. Petersburg, April 15-17. A joint committee comprised of members of both Conferences planned and prepared for this meeting which proved to be a time of great rejoicing for all attending. We will continue to work jointly until we become one structurally at the end of this calendar year.

The 12 district meetings were well attended and those present rejoiced as we heard the thrilling story of the work of Alfa Lit as brought to us by Miss Eulalia Cook. This is a continuation of the literacy program begun with a memorial gift given by our women in memory of Bishop Branscomb.

Although we do not have a person specifically responsible for work with youth any more we continue to have a vital interest in the youth. Through money directed to the Conference program we have provided scholarship for 14 young people in the summer worker program. We continue our scholarship program for negro young women who attend colleges related to the Board of Missions. A new scholarship this year has been given to Boylan Haven Mather Academy in honor of Mrs. H. V. Weems.

As a result of our study in new forms of mission we continue to search for and to become involved in projects and programs which help to meet the needs in our local situations. This also gives witness to our Coming to Life as presented in the study of the gospel of John.

As the result of our four years' experience in conducting inter conference schools of Christian Mission we were asked by the Conference to give leadership in planning and preparing for our first cooperative school of Christian Mission. We look forward to this new venture for our Conference.

Members of the 550 Societies and 191 Guilds gave the following monies during the first three quarters of the years.

Pledge to Missions	\$271,325.96
Call to Prayer Offerings	20,094.20
Supplementary	16,194.33
<hr/>	
Total sent to Women's Division	\$307,614.49
Florida Conference Projects	6,139.73
<hr/>	
GRAND TOTAL	\$313,754.22

The following budget was adopted for the seven months period beginning June 1, 1969:

Pledge to Missions	\$190,000.00
Supplementary	4,500.00
Jurisdiction (Cultivation)	910.00
Within Florida Conference	12,000.00
<hr/>	
GRAND TOTAL	\$207,410.00

MRS. BRUCE GRAY, *President*

CONFERENCE CENTER BUILDING COMMITTEE

Your Conference Center Building Committee at the direction of the Annual Conference has proceeded with plans, working drawings, bids and construction of the building. Because of the rise in the cost of labor and building materials, bids came in over \$500,000.00. By working with Morris Pritchard Builder, Inc. of Lakeland, the low bidder, we were able to effect changes and come within the \$449,068.00 approved by the Annual Conference. We did not sacrifice any of the floor space but did have to leave out some of the paving etc. Your building Committee is happy to say that the Building will be ready for our use on or about October 1, 1969.

T. HOWREN NORTON, *Chairman*

COMMITTEE ON THE LAY WORKER

The members of the Committee on Lay Workers of the Annual Conference who were able to be present at Youth Camp on May 1, met informally to discuss plans of organization and procedure.

We rejoice in the fact that the General Conference of The United Methodist Church has made provision for the organizing of lay workers of the local churches at an Annual Conference level. We look forward to the development of several plans beneficial to these loyal servants of our Lord and His church.

It was agreed that the organization meeting of the Conference Committee be called for Tuesday noon, June 3, at the College Dining Hall, Florida Southern College, Lakeland.

We recommend that those interested in forming a Conference organization for church secretaries meet at Florida Southern College at such a time as the Conference calendar permits.

Addendum, Report of Committee on the Lay Worker

The committee met in Lakeland on June 3 and completed its organization.

We call the attention of the Conference and of the several local churches to paragraph 507, section I, of the 1968 Book of Discipline which reads, "The employing agency shall include the lay worker in the retirement plan of the Lay Employee Pension Fund or other appropriate plan as provided by the Board of Pensions or other boards or agencies of The United Methodist Church." In the light of this paragraph, we recommend that multiple staff churches study the suggested plan for their employees.

We request the Insurance Committee of the Board of Pensions to give guidance and suggestion in the matter of a group health insurance program for the lay workers of the churches, agencies, and institutions of the Conference.

We call attention to the fact that the local church Committee on Pastor Parish Relations is related to all employees of the church and urge them to consider conditions and benefits including morale factors in regard to the lay workers of our churches.

We note that the Discipline now provides that the lay worker, when properly certified and consecrated, shall be seated in the sessions of the Annual Conference and be given privileges of the floor without vote. We further note that the educational, music, and business administrative workers have organizations, standards, and procedures for certification in their respective fields of service. We believe clerical employees are moving rapidly in this direction. Our committee stands ready to render any service we can to all of these groups and other similar groups in behalf of the Annual Conference.

M. C. CLEVELAND, *Chairman*

COMMISSION ON WORLD SERVICE AND FINANCE

REPORT NO. 1

PROPOSED BUDGETS

MERGED SEJ, EUB AND CJ CONFERENCES INCLUDING CAMP BUDGET

	1969		1970	
	7/12 of Budget 1968-69	Budget 6/1-12/31 1969	SEJ Budget 1968-69	Budget 1970
MINISTERIAL SUPPORT:				
1. District Supts. Fund	\$ 94,629	\$ 98,000	\$162,222	\$168,000
2. Episcopal Fund	37,852	39,208	64,889	67,214
3. Minimum Salary	56,777	79,202	97,333	135,776
4. Pension Fund (MRPF)	85,166	0	145,999	140,000
5. Pensions to Ret. Ministers, Widows, Children	255,527	221,039	438,049	403,890

	1969		1970	
	7/12 of Budget 1968-69	Budget 6/1-12/31 1969	SEJ Budget 1968-69	Budget 1970
6. Insurance Supplement	6,417	15,000	11,000	15,000
7. CJ Pension Supplement	0	4,205	0	7,607
TOTAL MINIS. SUPPORT...	\$536,868	\$456,654	\$919,492	\$937,487
WORLD SERV. & CONF. BENEV.:				
8. General World Service	\$338,004	\$353,416	\$579,489	\$605,861
<i>Conference Benev.</i> (Program Expense of Conf. Boards & Agencies)				
9. Conf. Council Meetings	850	1,100	600	2,200
<i>Boards</i>				
10. Christian Social Concerns	7,292	7,292	12,500	13,850
11. Education	2,039	2,100	3,495	3,495
12. Evangelism	2,537	2,900	4,350	4,350
13. Board of Laity	5,717	0	9,800	0
14. Ministry	5,367	5,635	9,200	11,100
15. Missions	23,056	24,500	39,525	42,000
16. Pensions	0	700	0	1,200
<i>Commissions/Committees</i>				
17. Archives & History	175	175	300	300
18. Conference Building	175	175	300	300
19. Publishing Interests	58	175	100	300
20. Town & Country	467	525	800	900
21. World Service & Finance ..	233	150	400	400
22. Worship	146	200	250	400
<i>Agencies</i>				
23. District Promotion	2,916	2,100*	5,000	3,600*
24. Health & Welfare Ministries	758	450	1,800	1,200
25. Preachers Relief Fund	3,500	3,500	6,000	6,000
26. Fla. Council of Churches....	5,775	6,079	9,900	10,400
TOTAL W.S. & CONF. BENEV.	\$398,565	\$411,172	\$683,259	\$707,856
* (Equally per district)				
CONNECTIONAL FUNDS:				
27. General Administration	\$ 25,424	\$ 26,238	\$ 43,584	\$ 44,979
28. Interdenom. Co-op. Fund	13,161	18,582	22,562	23,288
29. Temporary General Aid	21,980	22,239	37,680	36,218
30. S.E. Jurisdictional Fund	25,666	25,666	44,000	44,000
TOTAL CONNECTIONAL FUNDS	\$ 86,231	\$ 87,725	\$147,826	\$148,480
CONF. ADMINISTRATIVE FUND:				
31. Conference Journal	\$ 6,196	\$ 11,636	\$ 10,621	\$ 12,636
32. Conf. Secty. & Statisticians..	1,088	1,219	1,779	2,490
33. Episcopal Residence Fund ..	700	700	1,200	1,200
34. Methodist Information:	2,917		5,000	
Outdoor Advertising		1,698		2,910
Publicity & Comm. Exp. ..		1,219		2,090
35. Conference Entertainment ..	2,625	0	4,500	4,500
TOTAL ADMIN. FUND...	\$ 13,476	\$ 16,288	\$ 23,100	\$ 25,826
CONFERENCE PROGRAM COUNCIL:				
PROGRAM:				
36. Program Implementation ...		\$100,851		\$181,370
37. Administration		20,886		44,105
38. Treasurer's Office		24,118		48,380
TOTAL	\$120,841	\$145,850	\$207,157	\$268,855
Less Antici. Income	16,915	6,642**	28,997	10,808**
Net Expense	\$103,926	\$139,208	\$178,160	\$258,052

** (Does not include usual donations from Conference Board of Laity & W.S.C.S.)

	1969		1970	
	7/12 of Budget 1968-69	Budget 6/1-12/31 1969	SEJ Budget 1968-69	Budget 1970
OVERHEAD:				
39. Meth. Bldg. & Annex Oper...		\$ 14,758		\$ 33,780
40. Real Estate Upkeep		5,081**		8,179**
41. Rent, Old Meth. Bldg.	\$ 3,500	8,400	\$ 6,000	0
42. Growth & Expansion, Meth..	43,750	0	75,000	0
43. Debt Payments		1,182**		62,026**
TOTAL	\$ 47,250	\$ 29,421	\$ 81,000	\$ 103,985
** (Includes properties deeded to Conference Trustees by Boards of Missions and Education)				
CONFERENCE COUNCIL CAMPS				
44. Operation & Administration..		\$ 124,932		\$ 170,733
Less Anticipated Income		111,201		172,113
Net Expense, Operations	\$ 6,323	\$ 13,731	\$ 10,840	(\$ 1,380)
OVERHEAD:				
45. Growth & Exp. Camps ...	\$ 23,333		\$ 40,000	
46. Upkeep		\$ 20,800		\$ 62,248
47. Development		650		2,050
48. Debt Payments		21,950*		30,533*
TOTAL OVERHEAD EXP.	\$ 23,333	\$ 43,300	\$ 40,000	\$ 94,831
Grand totals, Camps	\$ 29,656	\$ 57,031	\$ 50,840	\$ 93,451
* (Includes payments on proposed sewer system for Leesburg Camps)				
GRAND TOTALS, PROGRAM & CAMPS				
	\$ 180,832	\$ 225,660	\$ 310,000	\$ 455,488
HIGHER EDUCATION:				
FLORIDA SOUTHERN COLLEGE				
49. Program	\$ 282,915	\$ 285,000	\$ 485,000	\$ 485,000
50. Capital	40,833	34,500	70,000	70,000**
WESLEY FOUNDATION:				
51. Program	67,666	75,000	116,000	107,000**
52. Capital	70,000	72,000	120,000	100,000**
BETHUNE-COOKMAN COLLEGE:				
53. Program	\$ 8,750	\$ 20,417***	15,000	35,000***
WESLEYAN COLLEGE:				
54. Program	4,666	2,917	8,000	5,000
OTTERBEIN COLLEGE:				
55. Capital	0	3,675****	0	6,300****
TOTAL HIGHER EDUCATION	\$ 474,830	\$ 493,509	\$ 814,000	\$ 808,300
** Reduced to 1967-68 giving level				
*** Includes giving of former CJ churches				
**** Includes giving of former EUB churches				
56. Church Extension	\$ 70,000	\$ 58,333	\$ 120,000	\$ 100,000
CONTINGENCIES:				
57. Bishop	\$ 1,167	\$ 1,167	\$ 2,000	\$ 2,000
58. Conference	19,250	14,583	33,000	25,000
TOTAL CONTINGENCIES	\$ 20,417	\$ 15,750	\$ 35,000	\$ 27,000
REALLOCATIONS:				
59. Christian Enlistment	\$ 467	\$ 0	\$ 800	\$ 0
60. TRAFCO committee*	180	0	310	0
COMPLETED WORK:				
61. Interjuris. Study	\$ 175	\$ 0	\$ 300	\$ 0
SPECIAL DAY OFFERINGS:				
62. Golden Cross	\$ 2,917	\$ 2,917	\$ 5,000	\$ 5,000
63. Meth. Student Day	2,917	2,917	5,000	5,000
64. One Great Hour	11,667	0	20,000	20,000
65. Race Relations Day	4,667	0	8,000	0
TOTALS	\$ 22,990	\$ 5,834	\$ 39,410	\$ 30,000
GRAND TOTAL	\$ 1,803,707	\$ 1,770,565	\$ 3,092,087	\$ 3,240,437

* Now in General World Service.

REPORT NO. 2

1. Referring to Paragraph 924 in the 1968 Discipline, governing minimum salaries, we recommend the following: Single Lay Pastor \$4,300.00; Married Lay Pastor \$4,600.00; Single Associate Member \$4,500.00; Married Associate Member \$4,800.00; Single Conference Member without Seminary Degree \$4,800.00; Married Conference Member without Seminary Degree \$5,200.00; Single Conference Member with Seminary Degree \$5,100.00; Married Conference Member, with Seminary Degree \$5,600.00.

Effective January 1, 1970, all the above categories of minimum salary are increased \$400.00.

A. Minimum salary funds shall be administered by a Commission on Minimum Salaries.

B. The Commission on Minimum Salaries shall see that the amounts of minimum salaries are collected and disbursed as directed by the Cabinet.

C. Payments shall be made quarterly, providing funds are available.

2. We recommend that the District Superintendent's salary be \$12,000.00 per year; his expense account be \$2,000.00, plus expenses for pre-conference cabinet meetings.

3. We recommend that Conference ministerial support items, excluding Episcopal Fund, be budgeted by each responsible Board, to meet the needs of the particular ministerial support item.

4. In compliance with Paragraph 885 and approval of the General Conference, the Episcopal Fund shall be 2% of the ministers salaries.

5. We further recommend that the amounts of Ministerial Support be remitted by the treasurer of the local church to the Conference Treasurer as a part of the Fair Share Apportionment to that church. The Conference Treasurer shall distribute to each item of Ministerial Support its pro rata share based on budgeted amounts. We further recommend that these "Ministerial Support" items shall have prior claim on all funds sent to the Conference Treasurer under the Fair Share Apportionment Plan.

REPORT NO. 3

Contingency Fund

We recommend setting up the following Contingency fund from the Conference Reserve Fund:

1. Conference contingency fund of \$5,000.00 to be used by the Commission on World Service and Finance for emergency needs of the Conference Boards and Agencies.

REPORT NO. 4

Travel Allowance

We recommend that the car travel allowance for members of Boards, Commissions, and Committees where allowed, be set at five cents per mile for each member, an additional three cents for one passenger and an additional two cents for two passengers or more, with top mileage of ten cents per car, plus tolls for roads and bridges. Members who choose to travel to Conference meetings by other than automobile will be reimbursed at the above highway mileage rate. In addition, meals and lodging for board members shall be paid at the rate of \$6.40 per diem. We further recommend that the Conference facilities at Lakeland and Leesburg be used for the Boards and Agencies.

REPORT NO. 5

Concerning Conference Boards

1. We appreciate the use of the Conference Treasurer's office by all Conference Boards and Agencies and urge them to make full use of this office for both the collection and disbursement of their funds.

2. We call attention to Paragraph 2 of Standing Rule III which requires all agencies receiving funds through the Commission on World Service and Finance to give an annual report or audit on all monies received and disbursed; and urge more faithful compliance with this rule. We suggest that the reports in question be in the hands of the Commission's Chairman within 60 days after the session of the Annual Conference, or at the end of the fiscal year. Each Board and Agency, not handling funds through the Conference Treasurer, will requisition funds only as needed.

REPORT NO. 6

Ministerial Education Fund

Following the action of the General Conference, we recommend that the Ministerial Education Fund be apportioned to each local church, payment to the Fund to begin with the 1970 fiscal year. The apportionment to each church shall be made by the District Superintendent, over and above SFA. We also recommend the continuation of the one percent plan during the remainder of 1969.

REPORT NO. 7

Christian Education Sunday Offering

We recommend that the Conference Council be authorized to use the Christian Education Sunday Offering for the work of the twelve district councils and that the District Superintendents administer the Funds received from this offering within their districts.

REPORT NO. 8

We commend the Florida Methodist Foundation for its outstanding work. We encourage and urge all agencies of the Conference to make full use of its advantages and help the Foundation attain its maximum potential for the Conference.

REPORT NO. 9

We recommend, with the concurrence of the Cabinet, that one-half the surplus earnings, current and future of the Florida Methodist Foundation be retained as a Conference Reserve Fund, up to and including the amount of \$100,000. The Conference Reserve Fund shall be used to meet Conference emergencies including any emergency of the Florida Methodist Foundation, at the discretion of the World Service and Finance Commission. As the Conference Reserve Fund is less than \$100,000, earnings shall be further retained to bring it up to that amount. At any time the Conference Reserve Fund exceeds \$100,000, the excess shall be available to the Conference.

REPORT NO. 10

Fair Share Apportionment to the Districts

District	Fair Share	Decimal	Adjusted	Apportionment
DeLand	5.14481%		\$	91,092
Gainesville	4.76098			84,296
Jacksonville	11.27231			199,584
Lakeland	7.73242			136,907
Melbourne	5.28797			93,627
Miami	11.43053			202,385
Orlando	8.86265			156,919
St. Petersburg	12.75410			225,820
Sarasota	8.37370			148,262
Tallahassee	4.47598			79,250
Tampa	8.65459			153,235
West Palm Beach	11.24996			199,188
Totals	100.00000%			\$1,770,565

REPORT NO. 11

The recommendations of the committee were accepted by the committee on Standing Rules and adopted by the Conference.

BOARD OF MISSIONS

Years ago our Lord gave us a strong criteria for our discipleship. "By this shall all men know that ye are my disciples, if ye have love one to another." (John 13:35) An outward expression of our love and concern is our sharing in the realm of missions.

This is a day in which the church has come under the scrutiny of many who believe the church has become self-centered and far more interested in its survival than its serving. It may well be that one of the finest tests of the church's concern is in what it does for "others." It is not unusual to find that local churches are spending three times more for local needs than in benevolences. The days ahead will show whether such churches can long endure.

The Board of Missions of the Florida Conference still believes that Florida Methodism has the capacity to love and share. We have been a pace setter in the past. It was one of the first Conferences to share with all the Lanes of the Advance. It was one of the first Conferences to have the entire Conference take care of all its World Service askings. Our Conference has always been at or near the top in all major thrusts of United Methodism's benevolent program. We are still motivated by the spirit of Christ and we will continue to seek new ways of sharing that love.

The Board of Missions has many diverse facets for which it has responsibilities ranging from Church Extension to Spanish Ministry. More attention is being given our cities. Florida's cities seem to have come to greatness almost overnight. We are facing for the first time problems encountered by northern and western cities many years ago. We believe the cities of our state can become the cities of our God. Never have we been more challenged than at this point.

Since new cities do spring up without much warning, we are also aware of our need in Church Extension. There can be little letup here. The church must go where the people are. This is becoming more and more expensive due to rising costs of property and inflation; however the cost of leaving people without a church is far more expensive.

The Board suffered a great loss in the passing of Dr. Clare Cotton. He not only performed his tasks well as related to the Board of Missions, he also brought to the Board a verve, commitment and humor that will continue to serve us for years to come. We are less with his going but more for his having been with us.

Dr. Henry W. Blackburn has again picked up the reigns of service for the Board of Missions and has continued to give it his magnificent leadership, all the while serving many other needs of our Conference. We do not take-for-granted such dedication and we would express our heartfelt appreciation to him.

We of the Board of Missions believe it is time for us to be careful in our research and imaginative in our creativity as related to missions. Motivated by the love of God and our love for our fellow man we therefore recommend the following:

1. It is recommended that each local church have a goal for gifts to missions. A minimum goal for giving to others should be no less than 25% of the church's budget.
2. Seeing the continued need for the Florida Methodist Spanish Ministry, it is recommended that a goal of \$35,000 be raised at District Conference offerings. We are grateful for the support that the local Spanish churches are giving their ministry, and we are happy to see that each year they are underwriting more and more of the cost of this ministry.
3. The Board of Missions Executive Committee recommends the following

minimum salary schedule as worked out by the Minimum Salary Committee and presented to the World Service Commission:

Single Lay Pastor	\$4,300
Married Lay Pastor	4,600
Single Associate Member	4,500
Married Associate Member	4,800
Single Conference Member, without B.D.	4,800
Married Conference Member, without B.D.	5,200
Single Conference Member, with B.D.	5,100
Married Conference Member, with B.D.	5,600

4. We are asking that Church Builders' Clubs be formed (and where they are now organized, be revitalized), as a means of keeping Church Extension alive.

5. It is recommended that the strengthening and enlarging of the Executive Committee, or Directorate, of the District Board of Church Extension be done. This may be accomplished by adding men and women of dedication and influence who will personally solicit substantial gifts and bequests from Methodists of means. Property that could be bought just a few years ago for \$15,000 or \$20,000 now costs as much as \$40,000 or \$50,000. This consummates a great drain on Conference finances, and it is hoped that much of these resources will be found in the districts where it is needed.

6. It is recommended that salary increase subsidies for capable pastors in critical urban church situations, and new church projects where experience and ability are needed, be declared a Conference Advance Mission Special. The Cabinet will determine the eligibility of men in such special cases.

7. We recommend that \$5,000 of surplus money from the Mission Appropriation Fund be set aside to supplement adequately the salaries of capable men in critical urban church situations. This recommendation also includes subsidization of salary increases from time to time. The determination of eligibility for such subsidies will be made by the Cabinet.

8. We recommend that continued emphasis be given to the program of the Urban Work Committee with the following special projects implemented:

a. At least one Inner-City consultation, preferably held in Jacksonville on February 11-13, 1970.

b. The formation of a "task force" made up of five people of experience and training to move across our Conference and give leadership in Inner-City Consultations, and to conduct "Moral Meetings" with pastors and laymen in "crisis" situations.

c. Annual recognition of an Inner-City Church-of-the-Year from each District, and also of significant Inner-City programs in each District. Recommendations being made by the District Superintendent and District Directors of Urban Work.

d. That some time be given the Urban Work Committee on the 1970 Annual Conference Program to help accentuate the Urban crisis and Urban Ministry in Florida.

e. Annual Dinner for Inner-City pastors and laymen at Annual Conference.

f. It is requested that a Conference Staff person be assigned to give leadership and significant blocks of time to the Urban crisis in Florida Methodism.

9. We are asking that there be some re-paving of the Four Lanes of the Advance. A renewed emphasis needs to be given to World Missions. (Please consult your Advance Brochure for Advance projects).

10. It is urged that Advance Missions Special Gifts be given through the regular channels.

11. It is recommended that a Committee be formed which will create a program of Missionary Education throughout the Conference. Membership of this committee need not be confined to the membership of the Board of Missions.

12. It is recommended that closer contact be maintained with Florida missionaries overseas, particularly lay missionaries.

13. It is requested that a District Missionary Workshop be held in each

District for the purpose of informing, training and motivating pastors, members of the Work Area on Missions, and laymen of local churches.

14. The Board recommends and is open to suggestions for something to be done to personalize or in some way "humanize" the Single Figure Apportionment.

15. The Board of Missions wishes to confirm its involvement in the Annual School of Christian Mission and to emphasize the fact that it is for men, women and youth.

16. The Board is asking that local church leaders in the field of missions, be urged to attend the School of Missions of the Southeastern Jurisdictional Conference at Lake Junaluska, July 21 through 25, 1969.

17. It is recommended that adequate interpretation of COSMOS (Congress of Structure of Methodism Overseas) be presented to Florida Methodism through the following:

- a. The Annual Christian School of Mission
- b. The Pastors' School

c. A specially organized coaching conference with representatives from each District, in the early fall of 1969. The Board of Missions and the Women's Society of Christian Service will be co-sponsors of this program of interpretation.

18. As an expression of our desire to be good stewards of the church's material possessions and of our concern for the unity of the body of Christ it is recommended that a committee be formed to explore the possibility of sharing church facilities with other denominations whenever possible.

A. A. HEDBERG, *Chairman*

QUADRENNIAL EMPHASIS COMMITTEE

The General Conference of the new United Methodist Church adopted the theme "A New Church For A New World," with emphasis upon "The Church and the Word," "The Church and the Work," and "The Church and the World." In an effort for this new church to take full advantage of opportunities to witness and to serve, and to meet the compelling need for reconciliation between all segments of our people, at home and abroad, a quadrennial emphasis was adopted, calling for (1) a church-wide study of the Sermon on the Mount, (2) the establishment of the Fund for Reconciliation, and (3) a challenge to United Methodist young adults in the program of Methodist Volunteer Service.

The Florida Conference Quadrennial Emphasis Committee was organized in late summer with broad representation from across the Conference. Lengthy discussions were held regarding implementation of the program and areas of urgent need. "Brain storming" was used extensively to encourage committee members to use vision and imagination as to what God could do with a church engaged in "the ministry of reconciliation."

District committees were formed in early fall and met in area meetings in St. Petersburg, Jacksonville, Tallahassee, Orlando, and West Palm Beach to hear reports from "the grass root level" as related to needs and suggestions for program.

The Fund for Reconciliation minimum goal for the quadrennium of \$20,000,000 is to be divided with one-half remaining in the respective annual conference and one-half to be sent to the general treasurer of the Fund, to be used in projects of reconciliation and administered by the Council of Bishops. The Florida Conference Committee determined its share of the \$20,000,000 to be \$533,000.

Reports from the area meetings were heard and each proposal and request was given careful consideration. The major areas of need that would help meet human needs and thus involve the church in the ministry of reconciliation that were selected were:

1. A Pilot Tutorial Training Center
2. A Scholarship Program
3. Day Care Center Projects

4. A Pilot Urban Training Center
5. A Pilot Rural Ministry Project
6. Pilot Inter-Racial Churches
7. Ten percent of Conference Share of the Fund to be divided among respective districts for local projects of reconciliation.

The study of the Sermon on the Mount was held in most Conference churches from January to Easter. The statement of the General Conference was sufficient reason alone for the study when it said "We recommend the Sermon on the Mount as the specific area of study with the hope that this would only be a prelude to a fresh study of all the teachings of Jesus as well as the complete Gospel record. . . . Jesus' words confront us with the irresistible demands of social justice rooted as they are in his intuitive awareness that God's love is all-inclusive. His message, when taken seriously, will lead us to attempt to correct the long-standing attitudes which have brought about the present crises in the nation and around the world. . . ."

Florida United Methodists have taken seriously the study of the Sermon. Reports of new programs of involvement and expressions of concern have been received from across the Conference.

On February 23, and in some churches a date more convenient due to local conditions, the United Methodists of Florida responded to the opportunity to establish the Fund for Reconciliation, and as of May 21 have pledged \$400,000, with \$96,022.15 having been remitted to the Conference treasurer. The attitude of the minister and/or people concerning reconciliation has largely spelled success or failure of this program, as the case may be.

The United Methodist Volunteer Service is one whereby primarily young adults, ages 18-30, volunteer their services for a period of time in special ministries of reconciliation. It is "more a concept of volunteer service which honors local decisions, local judgment, local creativity, innovations, initiative, competency." The Conference Quadrennial Emphasis Committee has launched this program, with cooperation from existing agencies, such as the Conference Committee on Enlistment for Church Occupations, and the Regional Committee of the Board of the Ministry. Task forces have also been formed to interpret the program to interested churches, individuals, and organizations.

At its May meeting the Committee allocated the following funds to respective programs:

1. District Fund	\$ 4,800
2. Methodist Volunteer Service	14,000
3. Jacksonville Urban Center Pilot Project	15,000
4. Tampa Tutorial Pilot Project	8,000
5. Gainesville District Rural Ministries	3,600
6. Day Care Seminars	1,000
7. Contingency	2,000

It is understood that funds for these projects will be determined according to income and are subject to reevaluation by the Committee at any time.

Every Florida United Methodist should take heart in knowing that out of the fifty per cent of funds, to be expended by the Council of Bishops, a minimum of \$2,000,000 is to be used for rehabilitation and reconstruction of Vietnam, following cessation of hostilities; and that a minimum of \$1,500,000 will be used to fund the national program of Methodist Volunteer Service. It is anticipated that some of the national funds will be returned for use in the Florida Conference for projects too large in scope for adequate conference financing.

Your Conference Committee regrets that with so many urgent needs and developing possibilities and opportunities that the funds are so limited. With increased support we will be able to consider more of the suggested projects.

Recommendations

1. That the first Sunday in Lent 1970 and each year of the quadrennium be "Fund for Reconciliation Sunday," and that those making pledges to the Fund be asked, if possible, to pay their pledges for the year by this Sunday.

2. That on the Fund for Reconciliation Sunday the local church program include the opportunity for additional pledges to be made by those who so desire.

3. That local churches give other emphasis as deemed wise for the particular church that would present and keep this ministry of reconciliation a matter of concern for all Florida Methodists.

BISHOP JAMES W. HENLEY, *Chairman*
 WILLIAM M. FERGUSON, *Vice Chairman*
 EDWARD L. DINKINS, JR., *Secretary*

FLORIDA SOUTHERN COLLEGE

The College opened its academic year on Sunday, September 8, 1968, with a worship service in the Branscomb Memorial Auditorium at which Bishop James W. Henley was the preacher. The year was concluded on Monday, May 5, 1969, with the Commencement Service at which the Honorable Robert C. Byrd, U. S. Senator, West Virginia, was the speaker. Chaplain Tom J. Price, Jr., had been the speaker the day before at the Baccalaureate Service.

The College opened with 1,405 full-time students and 290 part-time students (the figures a year ago were 1,434 and 214). A total of 329 students were graduated during the year, 37 on August 2, 1968, and 292 on May 5, 1969. The figures a year ago were 46 and 251.

Dr. Richard W. Pearce has been elected Vice-President of Florida Southern College. Dr. Pearce assumed his responsibilities on August 1, 1968. In addition to the responsibilities he originally assumed, he has also given direction to the Office of the Dean of Academic Affairs since January 1, 1969. This was made necessary because Dean Nelson M. Hoffman, Jr., left to assume responsibilities at West Virginia Wesleyan College.

Under Dr. Pearce's guidance, the College is undertaking to make substantial revisions in its curriculum. The new curricula offerings will be effective for the academic year 1970-71.

Registration for 1969-70. A total of 913 currently enrolled students have pre-registered for 1969-70 (969 last year). As of May 1, 1969, 677 new students have been accepted and 500 have indicated their intention to enroll (last year, 619 were accepted and 424 expected to enroll).

Educational Specials. Educational Specials continue to enable the College to hold some of its outstanding faculty members. The amount received on Educational Specials through April 1, 1969 was \$224,337.95. This represented a substantial increase over the same date last year.

Continuing Needs. The Conference adopted a report of the Board of Education (see 1965 JOURNAL, Page 151) recommending \$500,000 as the amount to be apportioned for current operations by 1967-1968. It was anticipated that at least this amount would be continued in the years following. The Commission on World Service recommended that only \$485,000 be apportioned for 1968-1969. The Board of Trustees has requested that the amount for 1969-70 be set at \$500,000.

Florida Southern College cannot exist without the financial support of the Conference. Spiraling costs make the task of operating the College more difficult each day. The Conference must soon give consideration to increasing substantially its total contribution. Indeed, it will have to increase the amount because of the increased need. We have never reached our per capita goal in giving for higher education.

A few of the sharp increases in costs for the next academic year are:

Social Security	\$ 22,000
Utilities	18,500
Food	79,000
Financial Aid	72,000
Total	\$191,500

The College has had in 1968-69 a student financial aid budget of \$553,000. Of this, \$387,787 is financed by the regular budget. As need grows for student financial aid, outside sources are in some instances diminishing. For the next academic year we requested an additional \$20,000 from the National Defense Educational Loan Fund. Instead of securing the requested increase, the amount we had received this year was reduced by \$20,000, thereby leaving us \$40,000 below our need.

We have been unable to increase faculty salaries for 1969-70 comparable to the increase in the cost of living. We have had to make some faculty salaries for next year conditioned upon the College attaining a certain minimum enrollment.

The tentative budget for 1969-70, after every possible economy has been effected, is still out of balance by \$108,592. This is the situation even after an increase of \$250 in student fees. We are continually embarrassed by what we feel to be high student fees, but these charges are still substantially lower than other private colleges of Florida. This tight budget situation prevents the College from developing many programs needed to meet the challenges of contemporary society.

The preliminary budget for 1969-70 is as follows:

INCOME:

Student Fees	\$2,116,949
Florida Conference	485,000
Endowment Income	337,500
Miscellaneous Income	249,136
Auxiliary Enterprises	1,487,743
	\$4,676,328

EXPENSE:

Educational and General	\$2,861,638
Auxiliary Enterprises	1,345,897
Student Financial Aid	450,163
Capital and Other	127,222
	\$4,784,920

Growth and Expansion. The College has continuing capital needs; therefore, the Board of Trustees has requested that the Conference keep for this purpose \$100,000 annually for the next ten years in the Growth and Expansion budget. The Trustees feel that with this amount from the Conference for capital purposes, they can succeed in raising additional funds to meet the expansion of facilities needed during the coming decade.

The Roux Library was opened in March, 1968. The item included in Growth and Expansion for this purpose produced only \$117,200 during the first two years. If the same annual amount is realized this year, the total will still be only \$177,000. When the originally anticipated amounts were not immediately forthcoming, the Trustees made arrangements to borrow the difference through short term loans.

The Board of Trustees requests that the appropriation for Capital Funds from Growth and Expansion be continued and that the amount for 1970 be set at \$100,000 if possible, but certainly no less than \$70,000, and for seven-twelfths of this amount for the remainder of 1969.

Ludd M. Spivey Fine Arts Center. The Board of Trustees has authorized the construction of the Ludd M. Spivey Fine Arts Center. Construction was started in December, 1968 and completion is scheduled for the spring of 1970.

Current Financial Status. The following is the balance sheet of the College as of March 31, 1969, and a comparison with the same date last year.

ASSETS:	March 31, 1968	March 31, 1969
Cash—Current	\$ 356,788	\$ 212,863
Cash—Time Deposits	225,000	849,307
Accounts Receivable	146,397	120,945
Notes Receivable	834,255	928,543
Inventories	36,404	32,462
Prepaid Expenses	36,240	37,700
Estimated Income to End of Year	(102,214)	870,989
Investments	1,109,709	6,160,581
Real Estate	976,595	929,374
Funds Held by Methodist Boards	680,500	680,500
Institutional Property	10,549,493	11,642,001
Current Year Plant Additions	701,644	466,519
Due from Other Funds	949,862	886,084
Total Assets	<u>\$16,500,623</u>	<u>\$23,305,783</u>

Liabilities and Fund Principal

LIABILITIES:		
Unexpended Budget to End of Year	\$ 1,274,560	\$ 790,185
Accounts Payable	65,229	89,323
Bonds, Notes and Mort. Payable	2,480,997	2,829,583
Deposits	91,718	93,681
Due to Other Funds	949,862	886,084
Total Liabilities	<u>\$ 4,862,366</u>	<u>\$ 4,188,606</u>

RESERVES:

For Loss on Accounts and Investments	\$ 185,936	\$ 207,941
For Renewals and Replacements	486,281	555,118
For Bond Payments	129,722	136,649
For Budget Contingencies	23,733	(63,040)
Fund Principal	10,812,585	18,280,509
Total Liabilities, Reserves and Fund Principal	<u>\$16,500,623</u>	<u>\$23,305,783</u>

BOARD OF EDUCATION

Committee on General Church School Work

REPORT NO. 1

The Committee on General Church School Work believes that the most important problem confronting the Board of Education and the Florida Annual Conference is the declining attendance at both Sunday worship services and Sunday Schools. Here are some facts.

For the past five years, beginning in 1963-64, Sunday School attendance in the Florida Conference has been declining at an accelerating rate.

The 1968 District Conference reports of the 12 districts in December indicate that at the half-year mark the decline was 6.6% as compared with a 3.6% decline a year earlier.

Sunday School attendance in the Florida Conference reached a peak of 92,136 in 1963 and by 1968 had declined to 80,374, a decrease of 12.7%. A new system of record keeping goes into effect this year which may show an increase but will not afford a true comparison with past years.

On the national level the General Board of Education reports a steady decline in church school enrollment since 1960 and a corresponding decline in the circulation of church school publications.

The Sunday School decline is not peculiar to Methodists. At the end of 1968 the Southern Baptist Convention reported a drop of 33,690 in Sunday School enrollment, the fourth consecutive annual decrease after 22 consecutive years of increase. Vacation Bible School enrollment also fell and the number of such schools in the Southern Baptist Convention declined.

When the Sunday School decline first began in the Florida Conference it was not connected in many minds with a general decline in church attendance because church attendance records were not being kept. However, the available evidence today indicates that the Sunday School decline has gone along with a decline in church attendance. The Florida Conference

Journal shows a decline in church attendance in 1967 and 1968. An increase was reported in 1966, but since the churches started keeping records only one year earlier, this figure may reflect faulty record keeping or simply estimates, rather than a real increase.

The Gallup polls report that church attendance over the country as a whole reached a peak in 1958 (49%) and has been declining ever since. The decline reached 45% in 1967 and by 1968 was down to 42%.

With these facts in mind, and believing that it is supremely urgent that the church should be in mission, faithfully fulfilling its ministry, the Committee on General Church School Work recommends that the Board of Education designate declining church and Sunday school attendance as the single most important problem before us and that the Annual Conference lift up this matter as its most urgent concern. We have consulted Bishop Henley and Dr. John Rooks and they concur in this recommendation. We have also conferred with the Board of Evangelism, thinking that this matter might be made a joint concern of the two Boards.

Specifically, we recommend that the Annual Conference authorize the Program Council to conduct a fact finding survey during 1969-70 with the aim of defining the problem and on the basis of its findings to begin in 1970-71 a conference wide effort to attempt to reverse this trend.

We recommend further that the Program Council be given authority and funds to secure professional assistance in conducting the survey. Such professional assistance might be secured from such sources as Dr. Earl Brewer of Emory, the National Division of the Board of Missions, and the General Board of Education. Or it might be preferred that a commercial firm be engaged.

We call attention to the important study published by the Virginia Conference in 1968, noting, however, that important questions were not dealt with in this study, such as the correlation between declining Sunday School attendance and declining church attendance and the question whether the decline indicates fewer people or less frequent attendance by the same or a larger number.

We suggest the following four questions as samples of the type of inquiries such a survey might direct to the Methodist people of Florida.

- (1) What effect, if any, do our curriculum materials have on attendance and enrollment?
- (2) What effect, if any, does the national image of the United Methodist Church (membership in the National Council, General Conference pronouncements, General Board activities, etc.) have on local attendance?
- (3) Does the lure of leisure time activity affect adversely church and Sunday school attendance?
- (4) What changes, if any, have occurred in the religious convictions of the Methodist people in recent years which affect their attendance at church and Sunday school?

If the Annual Conference should approve this report in principle, we would assume that the procedure would be to turn it over to the Program Council for implementation, and that the Annual Conference would launch an all out effort to gain a better understanding of what ails Christ's church and to reverse the alarming decline that has begun.

The Committee on General Church School Work, believing that Christian Education demands far more knowledge of the Bible than most of our members possess, and noting that in most churches the pastor is the best qualified Bible teacher, recommends that a Pastor's Bible class be established in every United Methodist Church.

"The committee recommends continued support of Christian Education Sunday which this year is designated as September 28, 1969. We urge each local church to observe this day or one nearest to it. We also urge in this observance that not only should a special offering be taken and sent to the Conference Treasurer, as offering for Christian Education Sunday, but also that an appropriate program be held which will be an inspiration and help to our people."

CAXTON DOGGETT, *Chairman*

The Adult Work Committee

During this year we have focused on analysis and development in leadership of existing program. We feel this has given us an excellent view of needs. This should aid in effective long-range planning.

1968-1969 Program:

June—Adult Laboratory Seminar

Thirteen persons participated in laboratory. Five completed Seminar requirements and became certified laboratory instructors.

August—Eighty persons attended a Church Music Workshop in Lakeland. Included in this number were Ministers of Music, Choir Directors, and Organists.

Conducted a comprehensive survey of curriculum now being used in adult church school groups. Extensive computer analysis has made this study very valuable. Among the findings was the following breakdown.

Classes using "Foundation Studies"	35%
Classes using "International Lessons"	49%
Classes using other materials	16%

February—Post high school consultation at Camp Florida—27 participants.

April—Senior Adult Workshop

Theme: "Christian Living in a Space Age." The 104 persons in attendance felt the program was very meaningful and will lead to constructive change in the local church. This group has given \$800.00 for hymnals in the Leesburg camp chapel to date.

Recommendations

1. August 30-September 1, 1969—Post High School "Weekend for Singles" (ages 18-30) Methodist Youth Camp, Leesburg. Tuition \$14.00.
2. October 28-29—Senior Adult Conference Planning Meeting, Camp Florida. Expense \$250.00.
3. April 27-30—Senior Adult Conference, Leesburg. Tuition \$15.00.

LONG-RANGE—June 1970 Bible Conference.

This will be conducted in two sections. "Bible Lecture" and "Creative Use of the Bible with Adults." Registrants will be required to take both. We recommend that each district have an adult laboratory at least once in every three years.

Conference for Young Married Couples, Camp Florida, 1970 Labor Day Weekend.

JOE A. TOLLE, *Chairman*

Youth Ministry

I. Leadership Development

- A. Laboratory Enterprises to develop leaders in use of systematic study materials (Sunday School study)
 1. The first Conference wide labs were held June 22-27, 1968, Lakeland with 41 youth teachers attending three sections.
 2. At least seven other youth labs for leaders held in local churches and districts of conference during year.
- B. Informal Group Training (Informal Group is one of the basic settings for Senior Highs)
 1. Three conference teams (from Tampa, Miami and Lakeland) trained in Nashville September 24-October 1, 1968.
 2. Conference wide Informal Group training for 120 senior highs and adult leaders at Leesburg, November 1-3, 1968.
 3. Six district and local church Informal Group trainings during year.
- C. Coaching Seminars to train selected leaders for "The Role of Sex in Christian Living."
 1. 31 adults trained January 10-12, 1969, to be leaders for the sex morals weekends with youth at Leesburg.

2. 15 adults trained May 16, 17, 1969, to be leaders for local church schools involving both youth and their parents in the course, "The Role of Sex in Christian Living."

II. Introduction of New Youth Curriculum

- A. District teams trained May 28, 1968 in Lakeland for every district in conference to give basic introduction and orientation of new materials to local churches in their districts.
- B. District teams offered during summer of 1968 sub-district and local church orientation sessions on new materials.
- C. Almost every Christian Service School held in conference offered the course "Using Resources in Youth Ministry," using selected leadership from 41 teachers certified in Coaching Conference on New Youth Ministry Courses, held December 1967.
- D. New Youth Curriculum was also used in the Summer Camping program.

III. Conference Wide Youth Activities

- A. 10 weeks of Christian Adventure Camps and Youth Assemblies in summer of 1968 involved 2,542 youth. Program deans used with great success in recruiting and providing adequate resources for the 122 adults who gave leadership by teaching, preaching, and counseling during the program. In addition, five weeks of small group (rustic camping) involved 40 youth and their adult leaders.
- B. Church Music Workshop for Youth, held July 8-13, 1968 on campus of Florida Southern College involved 97 senior high youth plus their adult leadership.
- C. UN-Washington Seminar on "Peace and World Order," February 1-8, 1969, involved 36 juniors and seniors in high school plus five adult leaders in an in-depth exposure to world and national issues and how the church is attempting to meet the need.
- D. Two Sex Morals Weekends—one for junior highs and one for middle highs—which involved 521 youth and their adult leaders at Leesburg. The purpose was to explore "The Role of Sex in Christian Living."
- E. UCYM Weekend for senior highs under the sponsorship of the Florida Council of Churches with program on "The Role of Sex in Christian Living," under the direction of Florida Conference United Methodist Church's Director of Youth Ministry. It involved 319 youth and adults with 150 being United Methodist.
- F. Bishop's Convocation for Youth, March 8, 1969, on Campus of Florida Southern College, involved over 1700 senior high youth and adult counselors under the theme "Florida United Methodist Youth in Action."
- G. We recommend the promotion of Summer Service Opportunities for Youth and Young Adults to coordinate opportunities which are offered in various areas of conference work. It should be noted that scholarships are provided for such persons with funds provided by various boards, agencies and the Fund for Reconciliation.
- H. It is our recommendation also that provisions be made by the Conference Director of Youth Ministries to meet with the District Directors of Youth Work for training purposes sometime during the conference year.
- I. It is the recommendation of the Youth Committee that a conference committee of three adults be selected by the Director of Youth Ministries to set standards and review qualifications of persons desiring to lead courses of study in the local church in the role of sex and Christian Living.

The guidance of the conference wide youth activities has been provided by the Conference Youth Ministry Council composed of:

President Daniel Gordon, First, Pompano Beach
Secretary Barbi Mitchell, First, Tampa
YSF Secretary Carol Matthews, First, Lakeland

Members at Large:

Hugh Evans, St. Paul's, Eau Gallie
 Bill Brannon, Edge Mem., Groveland
 Wally Rice, First, Ocala
 David Roach, Fulford, No. Miami
 Roy Weimer, Otterbein, Tampa
 Diane Willis, College Hts., Lakeland

Educator of Legislative Aff. Rod Franz, Seminole, St. Pete.
 Conference Council The Rev. Charles Courtoy

HERB A. MOULTON, *Chairman*

Children's Work

During the past year 1968-69 the following programs related to children have been implemented:

1. June 23-28 a conference wide laboratory school was held in Lakeland for the purpose of training local church and district leaders.

2. During June and July one hundred and forty (the capacity registration) rising seventh graders from approximately 80 local churches and 32 adults participated in seven weeks of rustic camping. Those who have participated in the program believe that its greatest value is in small group Christian living.

3. In the spring the Bishop's Convocation for church membership classes was well attended. This program was initiated by the Board of Evangelism in consultation with the coordinator of children's ministries. Evaluations indicate that this was a worthwhile venture for the 85 churches that participated.

4. Vacation Church School and Day Camp training have been provided by district and conference leaders upon request from the local church.

5. Special emphasis has been given to training leaders in churches of small membership. An observation laboratory class was held in the Tallahassee District with six churches participating. The children were from kindergarten through sixth grade in one class.

6. Training for church-related weekday kindergarten leaders was done on an interdenominational basis as was a study on Christian Education in Florida during the next decade.

7. A study of day camp as it relates to social concerns of children was done on a regional interagency and interdenominational basis. Emphasis has been put on cooperation with other agencies in providing services for persons of special need.

LEE PEARSON, *Chairman*

The Camp Advisory Committee

Leesburg Camp

The greatest need at Leesburg Camp is a Sewerage disposal plant. The County Sanitation Officer now insists that no further development in the way of new buildings can be added at Leesburg until this plant is in operation. Further developments that are impeded are:

1. Family camping needs wash room facilities.
2. Lodge type facilities on the new property.
3. A cottage for handicapped youngsters for which Campers have raised \$12,000.

A further fact that focuses attention on the need is that the WSCS held their last meeting at the Baptist Camp because wash room facilities were available for each cabin. The Leesburg Camp should provide these facilities.

The budget for the next several years should include these items in order that future development can be made. It is hoped, therefore, that Sewerage disposal will be built this year, costing about \$100,000. The payments would begin in 1970 with annual payments for five years thereafter. The needed facilities could then be added in a long range program to make Leesburg as great a camp in facilities as it is in program and inspiration.

The Kitchen is to be updated with stainless steel tables and working facilities this coming year. This is to satisfy a requirement of the County Health Department.

The main lodge, the caretakers home, the infirmary, and the guest cottages were painted this year. To continue the maintenance work there is in the budget for the new year a provision for two (2) additional workers.

We are glad to point out that we had 200 more campers throughout the summer program over last year.

The swimming pool, which cost \$45,000 has an unpaid balance of \$19,000. The dock is in need of repairs which should be done this coming year as a safety measure.

Camp Florida

We have the former E.U.B. camp—Camp Florida—located near Brandon. About the time we merged with the E.U.B. Church they closed negotiations for adding 7 acres making a total of 17 acres. A new roof was put on the dining hall and a canteen has been built. \$2,500 was donated by the Brandon Methodist Church.

May 1st a new superintendent moved into the house located on the new property.

The wiring at the camp has been added to periodically. Jim Yost, Chairman of that Camp Advisory Committee is reworking the electrical service as a donation to the camp.

This camp is in great demand. It is located in the Tampa Bay area and serves a large population.

There is need of painting. The beds need to have new springs and new mattresses.

LaBelle Camp

A house has been built on the property. The \$10,000 for this home was partially donated by the men of Belle Glade Men's Brotherhood. The water supply has been partially solved. Leveling and ditching has been done. A new road has been built that will be passable in all weather. It is now available for Rustic camping.

Mayo Camp

Little has been done at the Mayo Camp. Some fences have been built but there is much more to be built. Rustic camp is carried on there each summer.

Recommendations

1. A Sewerage Disposal plant be built immediately at the Leesburg Camp.
2. An Architect be retained.
3. A monthly report be submitted to the Camp director and to such Advisory Committees as are functioning.
4. Rebuild the Dock at Leesburg.
5. Replace chairs at Leesburg.
6. Improve the Lodge Kitchen.
7. A new Superintendent for Camp Florida.
8. Two new maintenance workers for Leesburg.

JOHN DAVENPORT, *Chairman*

Christian Higher Education and Campus Ministry Report

Recommendations to the Program Council and Annual Conference:

- (1) The continuation for the remainder of this quadrennium the FLORIDA CONFERENCE COMMISSION ON HIGHER EDUCATION AND CAMPUS MINISTRY as presently constituted and authorized in Par. 1181.2 of the Discipline.
- (2) That district superintendents continue appointment of a District Director of Higher Education and Campus Ministry to be responsible for keeping before all churches in the district the concerns of its students, its colleges, its Wesley Foundation campus ministry and seminaries.

- (3) That each local church elect a Director of Higher Education and Campus Ministry to be responsible for these concerns in the local church and to recommend financial support for this work through the work area on Education, work area on Missions and the work area on Stewardship and Finance.
- (4) That the Florida Conference of the United Methodist Church set as a minimum goal for the 1968-72 Quadrennium \$2.00 per member for colleges and 50¢ per member for Campus Ministry.
- (5) That the World Service Commission review and reconsider the original askings for this year's budgets based on the above goal and with specific amounts stipulated for the seven (7) month period and the year of 1970 as outlined below:

	1969 6/1-12/31	Year 1970
Program	\$ 77,819	\$133,400
Campus Ministry		
Capital	64,169	110,000
Florida Southern College		
Program	291,700	500,000
Capital	58,330	100,000
Bethune-Cookman College		
Program	29,170	50,000
Wesleyan College		
Program	2,917	5,000
Otterbein College		
Capital	3,167	6,300

- (6) That all financial projections be submitted for a 10 year period for all higher education support in time for the fall convocations on higher education.
- (7) That recommendations be submitted to the Program Council that such presentations be requested from other conference agencies for financial needs, based on a 10 year projection.
- (8) That Methodist campus ministry units in the Florida Conference continue their practice of full cooperation with other communions on their campuses in varying combinations of coordinated or unified ministries as far as personnel and facilities indicate that this strengthens the respective ministry; and that ecumenical ministries be entered into only upon written agreements between communions involved.
- (9) That the Student-Young Adult Study and Projects Program be continued through this Quadrennium with a particular focus on strategy for ministry for junior community college young adults.
- (10) That the Conference Board of Education and other boards and agencies of the United Methodist Church continue cooperation, through elected representatives, with the INSTITUTE FOR CONTINUING STUDIES IN RELIGION recently established at Florida State University in conjunction with the Department of Religion.
- (11) That the Conference Board of Education recommend the continuation of the Advisory Council for Florida Southern College and commend the Council for its good work.
- (12) That the Conference and especially district leadership continue cooperation with Florida Southern in reaching its quadrennium goal of 300 new Florida Methodist students per year entering Florida Southern College. This is an average of one student for every two congregations.
- (13) That the Board of Education and Annual Conference approve and support a statewide or a series of regional convocations on Higher Education and Campus ministry between September 1, 1969 and March 31, 1970.
- (14) That the Board of Education seek through proper channels to have one evening of the 1970 Annual Conference program devoted to all interests of higher education and campus ministry.

**CAMPUS MINISTRY STAFF
1969-70**

Conference Campus Ministry Director: Miss Eulalie Ginn.
 Bethune-Cookman College: Rev. Rogers P. Fair, Chaplain.
 Florida A & M University: Dr. H. Manning Efferson, Director.
 Florida Atlantic University: Miss Jane Stentz, Director.
 Florida Southern College: Rev. J. Thomas Price, Chaplain.
 Florida State University: Rev. Austin Hollady, Minister-Director; Miss Margaret Hardwick, Assistant Director.
 University of Florida: Rev. H. J. Downey, Minister.
 University of Miami: Mrs. Polly L. Cook, Director.
 University of South Florida: Rev. Ronald L. Russell, Minister-Director.
 University of Tampa: Rev. Arthur Holmes, Director.
 Stetson University: Miss Mary Margaret Houk, Director.
 Florida Presbyterian College: Prof. Keith Irwin, Director.

BOARD OF DIRECTORS—CAMPUS MINISTRY

Florida State University

1969-70

Chairman—Dr. Myron Blee, 1447 Marion Avenue, Tallahassee 32303.
 Vice-Chairman—Mrs. Betty Phifer, 1584 Marion Avenue, Tallahassee 32303.
 Secretary—Mrs. Spencer Burress, 1501 E. Park Avenue, Tallahassee 32301.
 Treasurer—Mrs. Robert Binger, 1601 Raa Avenue, Tallahassee 32303.
 Staff—Rev. Austin Hollady, Miss Margaret Hardwick, 705 W. Jefferson Street, Tallahassee 32304.
 Clerical—Rev. R. E. Ackenhusen, Rev. Ben Curry, Dr. George Foster, Rev. John Green, Rev. Mitchell Florence, Rev. Stanley Slayton, Rev. Ben Spivey, Rev. Richard Sprague, Rev. W. L. Youngblood.
 Faculty—Dr. Gifford Hale, Dr. Walter Moore, Dr. Robert Short, Dr. Jim Smith, Dr. Fred L. Standley, Dr. W. J. Tait, Dr. Odell Waldby, Dr. E. L. Perry, Mrs. Rebecca Steele.
 Community-At-Large—Mr. B. B. Awbrey, Mr. Orlis Causseaux, Mr. J. C. Crotty, Mr. R. R. Dugger, Mr. Walter C. Funderburk, Jr., Mrs. J. Lewis Hall, Mr. Billy Owens, Mrs. Robert H. Peters, Mr. E. T. Pridgeon, Jr., Mrs. G. S. Roberts, Mrs. Mallie Slater, Mr. Sam Teague, Jr., Mrs. Josephine G. Williams, Mrs. Bessie King, Mrs. Nell Sewell, Mr. J. D. Williamson, Mr. C. M. Lawrence, Mrs. Robert O. Lawton, Mrs. Bonnie Mannheimer.
 State-At-Large—Rev. Walter N. Kalaf, Judge William A. Meadows.
 Alumni—(Binger, Smith)
 Student Representatives—Mr. David Campbell, Miss Cherrie Blauser, Miss Kenney Scruggs, Miss Terry Dowling.
 Ex-Officio—The Bishop, District Superintendent, Chairman of Conference Committee and staff for Campus Ministry.

University of South Florida

1969-70

Chairman—The Reverend H. Trall Heitzenrater, 5030 E. Busch Blvd., Tampa.
 Treasurer—Mrs. William Lawson, 205 Parkridge, Temple Terrace 33617.
 Clerical—Reverend Don Steger ('70), Reverend Kenneth Rogers ('72).
 Faculty—Dean Russell M. Cooper ('70), Dr. Alfred H. Lawton ('70), Dr. Keith Irwin ('71), Dr. T. W. Solomons ('71), Dr. Phillip Bosserman ('72).
 Alumni—Mrs. David C. Luttrell ('72).
 Women of the Church—Mrs. Perry O. Keene ('70).
 Community-at-Large—Mr. Steve Sessums ('71), Mr. Robert Trinkle ('72).
 Students—Miss Pam Anderson, Miss Cyndee Hull, Miss Linda Lawrence, Mr. James Loper, Miss Linda Schuele, Mr. Charles Williams.
 Ex-Officio—The Bishop, District Superintendent, Chairman of Conference Committee and staff for Campus Ministry.

**University of Miami
1969-70**

Chairman—The Rev. Gene Zimmerman.
 Secretary—Mrs. Henry Koestline, 9950 S.W. 84th Street, Miami, Florida 33143.
 Treasurer—Mr. Charles Capps, Box 8007, University of Miami, Coral Gables, Florida 33124.
 Staff—Mrs. Polly L. Cook, Box 8225, University of Miami, Coral Gables, Florida 33124.
 Clerical—The Rev. Lee Van Sickle.
 Faculty—Dr. Durbin Tabb, Miss Olive Horton, Dr. J. Ben Stalvey.
 Community-at-Large—Mr. Dale Willoughby, Mrs. Robert Johns, Mrs. Henry Koestline, Mrs. Edgar Blake (honorary).
 W.S.C.S. Representative—Mrs. J. Ben Stalvey.
 Ex-Officio—The Bishop, District Superintendent, Chairman of Conference Committee and staff for Campus Ministry.

**Stetson University
1969-70**

Chairman—Rev. John Simon.
 Vice-Chairman—Mr. Otto Stewart, 807 E. Rich, DeLand 32720.
 Secretary—Dr. Elizabeth Magarian, Box 1364, Stetson University, DeLand 32720.
 Treasurer—Mr. Glenn Aldous, Box 2833, DeLand 32720.
 Staff—Miss Mary Margaret Houk, Box 1228, Stetson University, DeLand 32720.
 Clerical—Rev. Kenneth Blitch, Rev. G. Odell Miley, Rev. George B. Owen (695 Hartley Avenue, Deltona—United Church of Christ), Dr. Shuler Peele, Rev. James C. Rowan.
 Faculty—Dr. C. Carter Colwell, Marvin Emerson, Dr. Elizabeth Magarian.
 Community-at-Large—Mrs. Ralph Anderson, Mr. and Mrs. Carl Crandall, Mrs. Robert T. Northridge, Mrs. John Pulsifer, Mr. and Mrs. Robert Smithwick, Mrs. Walter Purtz.
 Students—Sharon Gore, Richard Herman, Sara McBroom.
 Ex-Officio—The Bishop, District Superintendents, Chairman of Conference Committee and staff for Campus Ministry.

SHELLY S. BOONE, *Chairman*

OTTERBEIN COLLEGE REPORT

I. STUDENTS

Accumulative enrollment for Fall and Winter terms was 1,412. Ninety-nine percent of the students have church affiliation with approximately 60% members of The United Methodist Church.

Freshman Class for 1969-70: Through April 17, 1969, 613 applicants have been approved with 344 of these having made their initial deposit. The class will be limited to 450. Comparing these figures with 1968, we are ahead of last year by 82 students as of the same date. United Methodist applications are 263 out of 344.

The Dean's list comprises of those who are 2 A's and 1 B in three solid courses per term. A total of 113 students made the Dean's list both Fall and Winter terms, 65½% of these were United Methodists. For Winter term only, 138 made the Dean's list with 62% United Methodist.

Admissions policy: Children of E.U.B. members and Otterbein alumni are given special consideration; however, we do not automatically provide a place in the college for these groups, since to do so would violate the best means available to select those who may profit most from the college. In fact, we would do irreparable harm to a young person by admitting him if his ability and motivation were lower than needed to do college work.

Failure to be admitted to a school never becomes a part of the person's permanent record; however, once he is enrolled his records become a part of his portfolio.

Religious Affairs at Otterbein: The programs which concern themselves with religious affairs at the college are designed to assist the student and faculty community in finding answers to formidable questions. Questions like: Who am I? What am I going to do with what I find me to be? To whom shall I tell it and share it? These are religious inquiries involving the interpreting of life and the defining of immediate and ultimate loyalties. The approaches used in confronting these inquiries are many faceted. These approaches involve many of our students in planning and programming.

Vesper services are held weekly under the auspices of five student committees. Each committee uses a different approach toward worship. Provision is made for personal daily devotions in Chapel of the Church of the Master United Methodist.

The Y.M.C.A. and Y.W.C.A. coordinated their efforts in two seminars this year dealing particularly with sex and with the use of drugs.

Weekly discussion groups involving a faculty person and six to ten students engage in dialogue on issues of mutual concern. Discussion has centered this year on four topics: "What's Happening in America? Personality Evaluation; Human Values; and The Church's Role in Social Change."

Beginning with the second term, a new Coffee House with a new location was inaugurated. In the following months this has provided expressive opportunities for folk music, ad hoc discussion groups, personal conversations, faculty interpretations of their discipline, and a neutral ground for interpreting what's happening in the total context of academic life.

One of the salient features of religious programming at Otterbein is the occasion for Religion-in-Life Week. As much of the campus community as possible was engaged in discussing the general theme "What Values are Valuable?" Particular implementation was made within fraternities and sororities. Planned dialogue was initiated between faculty members, with administrators from other colleges, and from persons from non-Christian religions and the non-Western world.

Special worship services have been planned for the total college community during Orientation Week, Thanksgiving, and in Memorial to President Eisenhower.

The enterprise of SCOPE (Students Concerned over People Everywhere) has maintained its many projects in Franklin County communities, with considerable evaluation of its social strategies taking place constantly. Over 200 students are involved in this program at various levels of commitment. It takes a concerted effort to maintain this demanding type of extracurricular activity, especially under the schedule of the 3/3 curriculum.

Funds were raised by the students in the fall for Nigeria/Biafra food supplies and to assist in hospital costs for a fellow student injured in an automobile accident.

The organization of Delta Tau Chi meets bi-weekly to discuss facets of the professional Christian life and service. Approximately 54 students have made some degree of commitment to a full-time religious profession.

Last, but certainly not least, are the many personal expressions of religious convictions that are carried on within the confines of personal counseling with faculty and staff people. A brief devotional period begins each Faculty Meeting throughout the year.

In summation, if there is a manner in which any member of the Otterbein community wishes to express his religious concerns, there most probably is a channel available for that expression.—Robert Clarke, Director of Religious Affairs.

Visual Arts Departments: Most exciting is the growth of students, two in particular, who saw themselves as meek, lacking in self-confidence, and even not too bright, become in three years dynamic and exciting people. They draw with strength and conviction, look you in the eye, speak up when they have something to say, and most of all their whole being says,

"I am somebody." This is a refreshing recognition of the wonder of being. This is the advantage of the Liberal Arts concept vs. the "Art School" concept. It challenges the whole person.

The 3/3 plan is giving opportunity for the re-examination of teaching design in terms of relationship to the field of visual communication. We see the need to free students from an unrecognized slavery to the masters of advertising and to make the students more fully aware of the changing character of our visual environment and its effect on our lives.

Ohio Wesleyan, Denison, Capital, and Otterbein are testing a cooperative course in Meso-American art. It is a monitored course using audio-visuals (slides and taped materials).

One teacher from each of the four schools will receive a Kress Grant for study of African art during the coming summer. This will give opportunity for the development of a study program similar to the Meso-American course. This course will be offered in the spring of 1970.

This coming summer slides and films will be made in Mexico to develop multi-media presentations which will immerse the students in each of the cultures being studied, thus giving them a "feel" for the material they study individually.

During a year's leave absence by Mrs. Frank, Joanne Miller, a 1967 Otterbein graduate and a 1969 M.F.A. graduate at OSU, will teach at Otterbein. Joanne is graduating with honors at OSU, as she did at Otterbein.

Two of our rooms have been remodeled—one for a studio, the other for an art history and seminar classroom.—Earl Hassenpflug, Chairman of Visual Arts.

II. FINANCES

Capital Improvements: McFadden Science Hall is being completely renovated, thus giving us practically an all new Science complex. The new science addition will house chemistry and physics with the lecture room being used by the whole college as needed. McFadden basement will house psychology and geology; first floor, mathematics; the top two floors, biology; and the Weitkamp Planetarium and reflecting telescope observatory on the roof.

Operation Survival, A Crusade for a Christian College: Former EUB Annual Conferences gave approval to conduct a Capital Funds Crusade for a new library and an United Methodist Endowed Scholarship Fund with a goal of \$1,600,000.

West Virginia and Florida Conferences have reported results of their portion of the Crusade. Both conferences are placing in their budget an allocated amount for the Crusade.

Tennessee, Ohio East and Ohio Miami Conferences have proceeded with the Crusade on the local church level. Each church determined the procedures best suited to its circumstances. At this writing, mail is bringing in both cash and pledges every day. The basic attitude of the church leaders is good as we entered the commitment phase of the program; however, the dollar commitment is not available at this writing.

A Federal Grant of \$657,000 is contingent upon the college securing 2/3 of the cost of the library. It is hoped we will be ready to break ground in the fall of 1969.

The United Methodist Endowed Scholarship Fund will replace our Dollar-per-Member Program. Procedures for dispensing the earnings for this fund to the United Methodist students will be outlined in the near future.

The total contributed to the Dollar-per-Member Program for 1968 was \$31,937.61. One half of it goes to students and the other half to the Department of Religion.

New 16mm film, "From the Tower." The college has produced a 36-minute color movie depicting the college program at Otterbein. It is available for local church use by sending requests to Chester R. Turner, Director of Church Relations, Otterbein College, Wasterville, Ohio 43081.

J. W. YOST
Otterbein College Trustee

COMMITTEE ON RURAL COMMUNITY WORK

The Board of Education, with the support of the Women's Society of Christian Service, recommends that the Committee on Rural and Community Work, formerly the responsibility of the Women's Society, become the instrument of the Florida Annual Conference of The United Methodist Church.

The proposal to the Annual Conference by the Board of Education is that the organization be according to the guidelines of the Women's Division of the Board of Missions, which includes a representative from each of the Boards of Missions, Christian Social Concerns, Education, Evangelism, the Town and Country Commission, four designated officers of the Women's Society of Christian Service, the Bishop, a District Superintendent, and the Program Director of the Conference Council.

The Committee will continue the work of placing trained, paid leadership to districts having rural community ministries for which the Conference Women's Society will provide from their budget.

R. E. RUTLAND, JR., *Vice-Chairman*
RAY HARRISON, *Secretary*

COMMITTEE ON PUBLISHING INTERESTS

REPORT NO. 1

At its Fall meeting, the Florida Conference Committee on Publishing Interests passed a resolution commending both the idea of having a booklet of reports for the use of delegates to the Annual Conference and the persons who have prepared and published the booklet. We approve and endorse the continuation of the practice.

Subscriptions to *Together* magazine have increased to about 15,000 in Florida, a gain of more than 1,000 since last summer. This is a result of two factors: the successful subscription campaign conducted in the local churches last Fall and the combining of the subscription list of *Church and Home* with *Together* magazine. *Church and Home* was published as a family magazine by the Evangelical United Brethren Church. We need to double the number of subscribers, however, if *Together* magazine is to reach even one Florida Methodist in every ten. We recommend that each pastor and local church cooperate whole-heartedly in the nation-wide *Together* campaign which starts September 28 and runs through November 2.

Methodists are becoming increasingly aware of the many names that relate to the Methodist Publishing House: Cokesbury is the retail sales department; Abingdon Press is the book publishing department; Graded Press is the church-school curriculum materials publishing department.

Reading Fellowship

REPORT NO. 2

With your cooperation, Florida is pioneering in a venture to make it easier for Methodists to buy books recommended by other Methodists. The Florida Conference Reading Fellowship, with Walter Edwards as Chairman, began operations this year. Each quarter a bulletin-insert leaflet is published containing reviews (written by Florida laymen and ministers) of books by many publishers. The leaflet contains an order blank. Any person may complete the order blank, drop it in the offering plate at his church, and the church will forward the orders to Cokesbury, which will make shipment directly to the

purchaser and send an invoice to the purchaser. There is no charge to the church and no charge to the Annual Conference. Thus the individual Methodist is enabled to buy with a minimum of effort books that are recommended to him by his fellow Methodists across the state. Persons who wish to recommend books to others are invited to write very brief reviews of them and send the reviews to the Rev. Walter D. Edwards, P. O. Box 294, Madison 32340. Pastors should let the Conference Office at Lakeland know how many copies of the bulletin-insert they can use.

We recommend the continuation of the Florida Conference Reading Fellowship.

DAVID A. DENSLow, *Chairman*

COMMISSION ON WORSHIP

The Commission on Worship of the Florida Annual Conference reports the following activities and suggestions:

1. Commission members provided articles and materials for church publications.
2. Promotion of the National Convocation on Worship held in St. Louis on April 21-24 was made, with ten members of our Conference present.
3. The conference Chairman attended the Jurisdictional Conference in Atlanta, and the Conference Workshop held in Melbourne.
4. Three meetings of the Commission and two executive sessions were held during the year for planning and formulating the Commission's Quadrennial program. The Commission will have a Retreat-Workshop in September of 1969 in preparation for two Conference-wide Workshops on Worship to be held in 1970 on April 11 in the St. Petersburg Area and April 25 in the Cocoa Area.
5. We suggest local churches study the currently used orders of worship in hopes of increasing meaningful participation by the congregations in regular acts of worship. For example, receiving the offering of the people after the sermon has good historical precedent and can become a more meaningful act of commitment by the congregation.
6. We encourage local churches to secure the packet "Ventures in Worship" edited by David J. Randolph, as a valuable collection of contemporary worship resources.
7. We encourage continual exploration with new forms of worship and suggest these experiences be written up and sent to the Conference Commission on Worship.
8. Local churches are encouraged to make best use of the annual Church Music Workshops at Florida Southern College sponsored by NaFomm and our Conference.

DEWITT FARABEE, JR., *Chairman*

COMMISSION ON PUBLIC RELATIONS AND METHODIST INFORMATION

Our primary responsibilities have been fulfilled through the efforts of Mr. O. B. Fanning, who serves in the dual capacity as Director of Florida Methodist Information, and as Director of the Florida Southern College News Bureau. The Methodist Information office is operated in conjunction with the College News Bureau. For the past two years he has been a part-time member of the Conference Program Council, paid by the Council and assigned to the Conference Commission on Public Relations and Methodist Information. We wish to commend Mr. Fanning for his capable and dedicated service to the Church.

One facet of our responsibilities has to do with the strategically located roadside billboards welcoming travellers to Florida in the name of Florida United Methodism. More than one-half of our annual budget goes to make this service to the Church and travelling public possible.

Recommendations

1. We urgently request that a joint study committee or task force be formed including representatives from the Conference Program Council and the Conference Commission on Public Relations and Methodist Information for the purpose of studying our present methods of gathering and dissemination of news and program and promotional information, both to Methodist people and to the public. The Council would select its representatives and the Commission would select its representatives. Results of the study with possible recommendations would be brought to the Annual Conference session of 1970 for consideration and possible action.

2. We recommend that each local church consider the value of constituting a local church committee on public relations as referred to in Paragraphs 1397 and 161.4 of the 1968 Book of *Discipline*. Such committees can receive assistance and guidance from Mr. Fanning, Florida Southern College News Bureau, Lakeland. Attention is called to two aids:

a. "Improving Your Church's Public Relations," a brochure, and

b. "As Others See Us," a 16mm color and sound film available from the Conference Audio-Visuals Library.

3. We recommend that a conference-wide workshop for persons who have local church and district responsibilities in public relations be scheduled for the spring of 1971 as calendar time and funds will permit.

A study committee is functioning within this Commission for the purpose of determining ways in which the Commission might best serve Florida United Methodism.

Financial Report

June 1, 1968-April 30, 1969

Billboards (Highway welcome signs)	\$2,900.00
Religious Public Relations Council (Annual membership)	30.00
Secretarial Help	900.00
General Office Expenses	500.00
Travel Expense	75.00
Photographic Expenses and Supplies	450.00
Miscellaneous Expenses	109.07
Total	<u>\$4,964.07</u>

All disbursements handled by Conference Treasurer.

WILLIAM S. ECHOLS, *Chairman*

MARY JANE CARLTON, *Secretary-Treasurer*

THE COMMISSION ON ENLISTMENT FOR CHURCH OCCUPATIONS

The Commission on Enlistment for Church Occupations during the past year has reviewed the central record keeping system. We recommend for the next quadrennium that reports on those persons, interested in church related occupations, be received from each local church at District Conference. Each church related professional group in the conference will be sent the list of persons interested in their area of occupations for further cultivation.

An important part of the Quadrennial Emphasis is the provision for voluntary service to help bring about reconciliation. The responsibility of en-

listing persons in the United Methodist Voluntary Service program has been assigned to the Conference Commission on Enlistment for Church Occupations and the Conference Committee on Voluntary Service. This responsibility will be our primary work during the coming year. Our specific responsibilities are:

1. To provide adequate interpretative channels for the dissemination of information to all local churches and campuses within the conference. This function will include the distribution of "Lend a Hand" and "Looking for Something to Be."

2. To establish a registrar who will have the responsibility for processing volunteers and provide materials to help the Task Force choose the volunteers desired. This registrar is:

Rev. Larry Henize
Cutler Ridge United Methodist Church
20740 Old Cutler Road
Miami, Florida 33157

3. To provide procedures for follow-up with volunteers who may be interested in church related vocations.

Our program recommendations for the coming year are:

1. To encourage local churches to recruit persons for United Methodist Voluntary Service.

2. A seminar for the Conference Commission on Enlistment for Church Occupations, including District Secretaries of Enlistment, at Lakeland, November 11-14, 1969.

3. To encourage each local church to observe Ministry Sunday on September 21, 1969.

4. To encourage each pastor to follow up commitments made by young people in his church who have attended Youth Camp at Leesburg.

LARRY HENIZE, *Chairman*

COMMITTEE ON TELEVISION, RADIO, AND FILM COMMUNICATION

In these times when the form and content of the structures by which our world is organized are changing almost daily, the church faces the most serious confrontations of her life. No longer can we be content to do what we have always done in the way we have always done it. We cannot be content to do what we have always done in new ways. We must allow the best minds of our times to lead us in new patterns of thought and action.

The General Conference has chosen to structure the Program Council of the United Methodist Church into three major divisions: Coordination, Research, and Planning; Interpretation; Television, Radio, and Film Communication. The Book of *Discipline* (1968) provides for coordinate Committees in the Annual Conferences corresponding to both the Division on Interpretation and the Division on Television, Radio, and Film Communication.

This latter Committee should have as its purpose the serving of the entire Annual Conference by cultivating the principles of good communication and promoting the use of mass-communication methods and materials in local churches. It should be a service agency for the Conference in providing training and resources and materials for the broad scope of the church's mission. It should be a consultative body to aid agencies of the Conference at every level to discover and use the most effective communication media available. It should provide the channel by which the newest and best of expanding technology can be made available to the Conference Boards and agencies.

Briefly stated, in the exploding world of people and technology where the

church must carry out her mission today, nothing but the best is good enough any more. The competition for the minds and loyalties of men is too great to be content with the "old-fashioned." The only old-fashioned luxury the church can afford today is Love, and this must be communicated in some new-fashioned ways. The old clichés are not good enough. Those on the growing edge can turn us off in a snap! "New occasions teach new duties" and this is a new occasion. The future of the United Methodist Church in Florida depends to a large extent on how, or whether, we communicate with each new generation. Problems in a great many of our churches today are basically communication problems. We need not apologize at all if we are willing to set our most skilled and knowledgeable people at work in this area.

To begin, we propose the following for the immediate future:

1) In the Fall of 1969, draw together for the period of at least a full day, all the persons at higher levels of responsibility (Executive Committees of Boards, Commissions, and other agencies) for a presentation and discussion of philosophy, methods, and materials as conceived in today's multi-media approach to programming.

2) Space be provided in the Florida Methodist and/or *Together* supplement for the promotion of the "multi-media" approach to every phase of the church's mission.

3) Affirmation of the Program Council for a go-ahead on an approach similar to that described in the Book of *Discipline* 1968.

4) Co-ordination of agencies such as Methodist Information, and the Publications Committee with this Committee.

5) Development in each District of a catalog of quality equipment and resources that local churches would be willing to place on loan to other churches in that District.

6) For practical purposes, shorten the name of the Committee to "Committee on Communication, TRAFCO." Similarly, members of District Program Councils responsible for this area would be known as "Co-ordinator of Communication."

7) Plans in future years of this Quadrennium would be to advance preaching and teaching skills through the use of electronic memory equipment; basic training for local leaders in use of media; developing both the resources and the use of local church groups in areas of dramatic and choral productions for use on commercial television, educational television, radio, out-of-doors, etc.; use of automatic answering devices, "listening boxes," etc.

8) The Journal is published as both a record of the work of the Boards, Agencies, and Churches of the Conference and as a tool for the busy persons who are involved in the program of the church beyond the local unit.

The United Methodist Church describes herself as a "Connectional Church." In these days when prompt communication is both desirable and needed, the telephone increasingly becomes the vehicle of communication—a real "connector."

Having at his fingertips the telephone numbers of every other congregation and minister in the Conference would save a considerable amount of time in calling the information operators near and far. Multiply this by all who make inter-district calls and a need becomes clear.

It is therefore our recommendation that the cabinet provide the Conference Council office with a mimeographed list of the churches' and parsonages' telephone numbers to be made available to any pastor upon request.

The scope and importance of Communication runs far beyond these words. We do not suggest that we have easy answers to difficult questions. We do propose that the Florida Annual Conference set itself to the task of enlisting our most creative persons (clerical and lay) in the area of Communication, follow it with financial resources commensurate with the importance of the task, and having expected a great thing to be done, to see it happen.

H. T. HEITZENRATER, *Chairman*

**REPORT OF THE COMMISSION ON TOWN AND COUNTRY
MINISTRIES**

This has been for the Commission on Town and Country Ministries, as for all the other Boards and Commissions, a time of reorganization. At the beginning of the year we found ourselves with only two clerical members who had served in an official capacity as members of this Commission before, and eight lay members who had served; all the rest of the Commission were new members.

However, the members quickly gathered together and set themselves about the task of carrying on the work of this Commission. At the first full commission meeting held in Lakeland, we revised the Church of the Year Award Program, changing the manner of selecting the Churches of the Year. We authorized new stationery to be drawn up, we approved financial assistance for three people to attend the Southeastern Jurisdiction Workshop on Town and Country held at the Hinton Rural Life Center in North Carolina.

Probably the greatest thing the Commission has done this year is to lay plans for a Summer Program whereby we would pay scholarships to worthy young people from small churches to enter into a Summer Youth Program. We were hoping hereby to not only interest some of our fine youth in Christian Vocation and possibly full time Christian Service, but also to help them raise some financial assistance for a college education. We had planned to continue to provide a \$25.00 scholarship for at least eight ministers to attend the Workshop at Emory.

In lieu of the above, and the \$25.00 scholarships usually provided for Emory, we feel the need for a comprehensive study of the Rural Areas of our conference; and therefore, are planning to use a portion of our budget as a minimum to underwrite such a study.

This year our Rural Fellowship Banquet will be held on Wednesday, June 4. Instead of presenting the Church of the Year Awards at this time, we are asking that these rewards and recognition be given out by Bishop Henley as a part of our time on the Conference program.

As Chairman, I would like to take this opportunity to personally thank each member of this Commission, who has worked so hard to make this report possible. It is their report, I have simply had the privilege of working with this grand group of clergy and laymen who are interested in the work of The Methodist Church and the ongoing of the Kingdom of God.

1. We recommend that a Conference-wide study of rural areas be conducted as soon as possible to establish the needs of this important ministry.

J. N. BENNION, *Chairman*

REPORT NO. 2

The following churches were awarded the "Church of the Year" awards on the floor of the Conference on Thursday afternoon:

District	Category	Church	Pastor
Gainesville	A	Branford	Robert E. Lee
	B	Bellevue	Dean Witten
Jacksonville	A	Calvary, Orange Park	David McGaffie
	B	No winner	
Lakeland	A	Lake Alfred	Robert Fannin
	B	Auburndale 1st	Paul G. Cochran
Melbourne	A	White City-Lakewood Park	E. B. McGahee
	B	Okeechobee	Donald Keyes
Miami	A	Marathon	Gene Carter
	B	Florida City	Jerry Brummett

District	Category	Church	Pastor
Orlando	A	Zellwood	Curtis Norton
	B	Tavares	Randall L. Parsons
St. Petersburg	A	Curlew	Robert A. Weimert
	B	Community, Holiday	Wayne Johnson
Sarasota	A	Golden Gate	Philip H. Eichling, Jr.
	B	Port Charlotte	Joseph W. Howell
Tallahassee	A	Woodville	
	B	Madison First	Walter Edwards
Tampa	A	Spring Lake	John Perkins
	A	Village Chapel	Ross M. Geiger
West Palm Beach	B	Ruskin	L. E. Watkins
	A	Indiantown	C. H. Klein
	B	Juno Beach	Richard Rohrer

J. N. BENNION, *Chairman*

Report of The Methodist Rural Fellowship

The Annual Rural Fellowship Banquet working in conjunction with the Town and Country Commission was held at 5:45 P.M., Wednesday, June 4, 1969, in the Collegiate Room of the Florida Southern College cafeteria.

The invocation was given by Reverend Morris Gaskins, Vice-President of the Methodist Rural Fellowship. The Reverend Duane Meier, President of the Methodist Rural Fellowship extended a cordial welcome to all guests and served as Master of Ceremonies for the evening. Special guests included Doyle Conner, Florida Secretary of Agriculture; Mrs. Bruce Gray, Conference President of the Women's Society of Christian Service, the District Superintendents, ministers and lay members from the churches winning recognition as "The Church of the Year" from each district. The Jacksonville District was commended for the fine job of decorating the banquet room.

The minutes of the 1968 meeting were read and approved.

Officers for the Methodist Rural Fellowship were nominated for the next two years:

President: Morris Gaskins
 Vice-President: Vernon Queen
 Secretary: Clinton Logan
 Treasurer: Ben Spivey
 Membership Secretary: Herman Boyette

The entire slate was elected.

The Reverend Ben Spivey, Membership Secretary of the Methodist Rural Fellowship explained the procedure for joining the National Methodist Rural Fellowship. He indicated that all persons present were enrolled as members of the Methodist Rural Fellowship. There was no cost but urged that an offering be left on the table to cover the cost of the meeting.

The Reverend John Bennion, Conference Secretary of the Town and Country Commission introduced the minister and lay representatives from the winning churches in each district. The certificate of recognition to be presented later by Bishop Henley as a part of the report of the Town and Country Commission during the conference session. The list of the winning churches is incorporated in the report of the Town and Country Commission in "Journal" for 1969.

The Reverend Louis Leigh, the District Secretary for Town and Country work in the Gainesville District introduced the guest Speaker, the Honorable Doyle Conner, Secretary of Agriculture for the State of Florida. Mr. Conner gave an interesting and informative address pointing out the valuable contribution made to the overall social, economic, and religious life of the nation by the Church and the people living and working in the rural and small community.

Bill Boland and his "Barefoot Boys," a string band, provided entertainment for the occasion. The Reverend Clinton Logan, Jr., the treasurer of the Methodist Rural Fellowship, pronounced the benediction.

Respectfully submitted,
VERNON E. QUEEN, *Secretary*

BOARD OF PENSIONS

REPORT NO. 1

Your Board of Pensions is glad to report that all Conference Claimants have been paid in full at the established annuity rate for the Conference year 1968-69 and that the full amount of our obligation to the Ministers' Reserve Pension Fund for the year has been paid. We take this opportunity to express our sincere gratitude to the churches of the Conference for their punctual and generous giving that has made this possible. When I remind you that this exceeds a half million dollars, you will understand the gratitude we express for your faithfulness and the people blessed by it.

We recommend:

In answer to question 11:

1. That the annuity claimants working under a General Board, institute the Fair Share Apportionment fund for the support of our Conference Claimants under the current income program and the pension responsibility for those men under the MRPF program during the period June 1-December 31, 1969, be \$240,244.
2. That the annuity rate for this period be approximately 1.07% of the average salary of the Conference, or \$81.50 per years of approved service for retired ministers who are members of the Conference, and 75% of this amount for widows of ministers who were members of this Conference.
3. That the annuity rate for Approved Supply Pastors meeting the Disciplinary requirements be 1.07% of the average salary of the Conference, or \$81.50 for the fiscal period and that 75% of this amount be provided for widows of Approved Supply Pastors per year of approved service.

In an answer to question 15:

1. That the annuity claimants working under a United Methodist institution or organization and approved for annuity credit shall pay, or his board, agency, or institution shall pay at an annual rate of \$800; \$466.67 for the seven month fiscal period.
2. That the following institutions or organizations be approved for annuity responsibility (Par. 1379.3 a (3):
Florida Southern College, Bethune-Cookman College, Paine College, Florida Methodist Children's Home, Sarah Hunt Children's Home, Conference evangelists, Goodwill Industries (Suncoast and Orlando), Florida Council of Churches, Asbury Towers, Biscayne Methodist Home, Wesley Manor, Crystal Beach Community Church, Jacksonville Improved Living, Inc., Jacksonville Board of Urban Ministries, Tampa United Methodist Center.
3. New Conference Claimants who were retired at this session of the Conference and the years of approved service credited to each are:
Robert C. Adair—40¾ years, Louie B. Blackwell—31 years
11¼ in Florida Heber H. Hummell—43 years, 5 in Florida
James E. Bartlett, Jr.—33¾ yrs., Clayton S. Luce—35¼ years, 2 in Florida
20 in Florida Allen E. Bartlett—28 years, 21¼ in Florida
David J. Cathcart—41 years Fred E. Sanders—36¾ years, 16¾ in Florida
W. G. Hawk—44¾ years, 10 in Florida Milton H. Wyatt—42 years
Florida John E. Rice—26 years

4. Approved Supply Pastors who were retired at this session of the Conference are:
Robert H. Athearn—5 years
5. Annuity Claims for widows of ministers who died during 1968-69 are:
Mrs. Horace L. Boyd—31½ yrs. Mrs. J. W. Hamilton—41½ years
Mrs. C. M. Cotton—41½ years Mrs. Henry Kinnard—16½ years
Mrs. Donald R. Crocker—32¾ Mrs. Fred L. Martin—42½ years
years, ½ in Florida Mrs. M. A. Sensenbrenner—12 years
Mrs. Minnie Glazier—14½ yrs. Mrs. W. C. Fountain—38 years
Mrs. Paul A. Fletcher—37 years
6. Ministers under 65 years of age retired because of disability and continued for this period are:
Russell E. F. Boaz—28 years, 5 James W. Gardner—28¼ years, 15¼
in Florida in Florida
C. E. Brantley—18½ years, 8 in Neil W. Vause—27 years
Florida

Years of service granted for annuity credit are:

- | | |
|---|---------------------------------|
| Robert C. Adair—1 year (1968-69) | Thomas D. Ryan—1 year (1968-69) |
| C. W. A. Bredemeier—1 year
(1968-69) | |

M. C. CLEVELAND

REPORT NO. 2

Health Insurance

For three years the ministers and employees of our Florida Conference have received comprehensive major medical coverage benefits through a policy written by the Time Insurance Company. Two years of that coverage were provided at a loss to the company and that fact necessitated a rate increase which became effective during the third year. We regret to say that our claims are still running considerably above the premiums we pay. We are constantly striving to provide the coverage needed for the health care of our ministers.

We are glad to report that our relationship with this company has been highly satisfactory. Their courteous and fair service has been evidenced on several occasions when they have gone well beyond what might have been expected. We want to express in this report our appreciation for their consideration.

We recommend that the Florida Conference continue to place its medical insurance with the Time Insurance Company of Milwaukee.

M. C. CLEVELAND

REPORT NO. 3

THE REPORT OF THE JOINT DISTRIBUTING COMMITTEE OF THE
FLORIDA ANNUAL CONFERENCE OF THE UNITED METHODIST
CHURCH, FORMERLY THE FLORIDA ANNUAL CONFERENCE OF THE
CENTRAL JURISDICTION OF THE METHODIST CHURCH, AND THE
FLORIDA ANNUAL CONFERENCE OF THE UNITED METHODIST
CHURCH WHICH WAS FORMED BY THE UNION OF THE FLORIDA
ANNUAL CONFERENCE OF THE FORMER EVANGELICAL UNITED
BRETHREN CHURCH AND THE FLORIDA ANNUAL CONFERENCE OF
THE SOUTHEASTERN JURISDICTION OF THE FORMER METHODIST
CHURCH

Pursuant to the call of the General Secretary of the General Board of Pension of The United Methodist Church, as provided in Paragraph 1383 of the 1968 Book of the Discipline of The United Methodist Church, the Joint Distributing Committee met on June 2, 1969 at 7:00 p.m. in the Room assigned in the Polk Science Building, Florida Southern College, Lakeland, Florida.

The committee was convened by Edge W. Gamble, having been author-

ized by Claire C. Hoyt, General Secretary, General Board of Pensions of The United Methodist Church. The letter of authorization was read and will be filed with the secretary of the committee.

The convener made a brief statement concerning the purpose of the meeting and then D. G. Dieffenwierth read the provisions of Paragraph 1383 of the 1968 Book of the Discipline.

Millard C. Cleveland was elected Chairman of the Joint Distributing Committee. The chairman then called for nominations for a Vice-Chairman and a Secretary. J. B. F. Williams was elected Vice-Chairman. Eldon Simmons was elected Secretary.

I. Organization and Procedure

The following matters pertaining to organization and procedure were presented by the Secretary of the Joint Distributing Committee.

1. The Distributing Committee of each Annual Conference involved in the Joint Distributing Committee meeting shall be entitled to have three of its members and/or alternates participate fully in the proceedings of the Joint Distributing Committee.

2. The Distributing Committee members and/or alternates of the former Florida Annual Conference of The Evangelical United Brethren Church may participate fully in the proceedings of the Joint Distributing Committee.

3. An Annual Conference Distributing Committee may be fully and equally represented by one or more of the three members to which it is entitled, or a Distributing Committee of an Annual Conference may request that the Joint Distributing Committee act for and in the interest of that Distributing Committee.

4. Each Annual Conference, through its Distributing Committee, shall be entitled to one vote.

5. Each Distributing Committee shall designate one of its members who shall have the authority to act for the committee ad interim. The following were named to represent their conferences: C.J.—J. B. F. Williams; E.U.B.—Emerson Iles; S.E.J.—Eldon Simmons.

6. Each Annual Conference will cover the expenses of its own Distributing Committee members.

7. All funds in connection with the distributing program shall be transferred as soon as possible after July 1, 1969.

8. Beginning with the payment due as of July 1, 1969, the treasurer of the merged Florida Annual Conference shall make pension payments to the claimants of the former Florida Annual Conference of the Central Jurisdiction of The Methodist Church and to the claimants of the former Florida Annual Conference of The Evangelical United Brethren Church, with the exception of funded Senior Plan benefits and such Ministers Reserve Pension Plan benefits, if any, which will be paid through the General Board of Pensions of The United Methodist Church.

II. Distribution of Assets and Pension Responsibility

1. Pension responsibility on account of service to either of the merging Florida Annual Conferences payable for the Conference year 1969-70 shall be paid through the successor Annual Conference.

2. Ministers Reserve Pension Fund, Partial Reserve Pension Fund, Supply Reserve Pension Fund, The Senior Plan and Ministers Reserve Pension Plan credits related to service in either of the merging Annual Conferences shall be counted as assets and shall be distributed as Service Annuity accounts. Any Service Annuity provided therefrom at the time of the member's retirement may be counted as part of the pension payable on the basis of the successor conference's annuity rate. All pension assets of the merging Annual Conferences shall be distributed to the successor conference in proportion to the pension responsibility received by such conference.

3. All approved service to pastoral charges shall be distributed to the successor within whose geographical boundaries the charge is located.

4. Any approved service which cannot be related to a pastoral charge

shall be allocated to the several Annual Conferences in proportion to the number of years of approved service related to pastoral charges which will be distributed to the Annual Conference concerned.

5. Any claim for supply service or service as a lay pastor which has not been approved and/or is not a part of the total distribution, shall be the responsibility of the conference or conferences in which is located the pastoral charge or charges where such supply or lay pastor service was rendered.

6. Consecutive years of approved supply service and/or service as lay pastor in either of the merging conferences together with service in the successor Conference as a full-time lay pastor shall be counted as consecutive years in *one* conference for the purpose of qualifying such years for a pension claim. (See 1968 *Discipline*, Paragraph 1379.9.)

III. Pension Claimants

All claimants of either of the merging conferences shall be claimants of the merged conference.

IV. Claims and Liens

Any amounts collected by the General Board of Pensions related to claims or liens filed by either of the merging conferences shall be allocated to the successor conference.

V. Authorization

The General Board of Pensions is hereby authorized and directed to put into effect the principles agreed upon by this Joint Distributing Committee and to distribute the pension assets and responsibilities of the merging conferences in accordance with the principles agreed upon by this Joint Distributing Committee.

All provisions included in this report were approved by the Joint Distributing Committee on this the Second day of June, 1969 as certified by:

M. C. CLEVELAND

Chairman of the Joint Distributing Committee

ELDON SIMMONS

Secretary of the Joint Distributing Committee

REPORT NO. 4

Florida Conference Group (Life) Insurance Fund

This Life Insurance Plan was started on July 1, 1955. During these years there have been 40 death claims, two of which have not yet been paid, pending completion of proper forms. The claims paid total \$147,500. The two being processed total \$5,000. In addition, we have a net obligation of \$5,800. for two cases where the premiums have been waived due to permanent disability.

During the past year (May 1, 1968 to May 1, 1969) the following claims were paid: Ernest Luttrell, Clare M. Cotton, H. Carter Hardin, J. Wallace Hamilton, and A. F. Eggleston, \$2,500. each; and Henry Kinnard claim of \$5,000. The claims of M. A. Sensenbrenner and Fred L. Martin, in the amount of \$2,500. each, have not yet been processed.

Premiums paid to Metropolitan Life during the year amounted to a total of \$30,289.32. Last September (1968), a dividend from Metropolitan Life was received in the amount of \$17,867. Since our claims have been \$10,000 more this year than the year previous, our anticipated dividend in September will be less than \$10,000.

During the past year we have received interest on our reserve in the amount of \$3,701.68. During the fourteen years that we have had this Plan in force, our interest income has totalled \$23,001.59. At the present time we have \$55,000. with the Florida Methodist Foundation, and a loan of \$9,000. to the Melbourne District, the latter being retired at the rate of at least \$500. per quarter.

This Plan has been most helpful in providing low cost insurance to our ministers. While it could continue for several years on the same basis, the increasing build-up of claims by those over 65 spells doom for the Plan. While our present reserve appears to be unusually good, against it we have 70 members who are over 65, and this would constitute a claim against this reserve amounting to \$175,000. A Plan which will give larger coverage in the earlier years of the minister's life, and closing out at the time of compulsory retirement seems to be more feasible, and probably will be presented this year, or as soon as such a suitable Plan can be worked out.

It is a privilege to serve as treasurer of this Plan, knowing that the financial help means so much if tragedy strikes the life of the insured.

BRUCE F. GANNAWAY, *Treasurer*
Florida Conference Group Insurance

The books were not audited for the period closing May 1, because of the possibility of a new Plan being adopted, in which case a final audit would be made. This will be properly taken care of at the recommendation of the Board of Pensions.

PREACHER'S RELIEF BOARD

This has been a good year for the Board except for the passing of five of our fine conference claimants, Mrs. T. R. Adams, The Reverend A. F. Eggleston, Dr. Paul A. Fletcher, Mrs. Fletcher Peeler, and the Rev. Horace L. Boyd, all of whom enjoyed several years of happy living in our conference-owned homes. One is constantly impressed with the value of this service to our faithful servants of the church in their sunset years; those now living in our cottages and apartments have had privacy, independence and security for an average of eight years.

During this year we have received the gift of a three bedroom house in Mayo from The Reverend W. O. McMullen; it is valued at \$12,000. Mr. and Mrs. J. H. Shufflebarger, of Venice, surrendered their equity in their former home in Lakeland, and friends of the late Reverend Henry Kinnard have contributed more than \$5,000 to refurbish this house for the use of claimants of the conference. The claim of our Board to the bequest of the late William Fisher Smethie, of Merritt Island, in the form of a twenty-nine acre grove in that area, has been established this year, and since the recent passing of a life tenant, we are coming into possession of this valuable property at an early date. We have been notified during the year that we are to be the beneficiaries of properties and intangible assets in two additional wills; all of this is evidence of a growing interest in the work of this Board.

Through members of our Board, and the service of our property manager, we have shared in the survey of the Conference Committee on Housing which has pointed up the need for unifying our service to the aging through our present retirement homes and the urgent need for providing additional facilities for ministers and laymen of moderate and low income.

Three additional houses have been purchased in Lakeland, and two have been sold, in Orlando and Brandon respectively. Major improvements have been made on our properties in Miami Beach, Stuart and on one of our houses in Lakeland. Minor repairs have been made in a number of our houses and apartments and one of our duplex units in St. Petersburg has been completely refurbished without expense to the Board. All of our properties have been inspected, and all claimants have been visited at least once during the year.

Four of our claimants have given up their assignments, two have moved to another conference home, and seven additional claimants have been assigned to apartments and homes.

GEORGE A. FOSTER, *Chairman*

PROPERTIES OF THE TRUSTEES OF THE PREACHER'S RELIEF BOARD AND ASSIGNMENTS FOR THE CONFERENCE YEAR 1969-70

Apopka: 465 S. Highland Avenue, Rev. and Mrs. W. E. Bryant.
 Bradenton: 1004 26th Street, West, Apt. 1, Rev. and Mrs. E. T. Standifer; Apt. 2, Rev. W. G. Aldridge.
 Eustis: 307 E. Badger Street, Apt. 1, Mrs. C. B. Clayton; Apt. 2, Mrs. H. W. Tyler.
 Gainesville: 1116 N.W. 21st Ave., Rev. and Mrs. J. R. Hill.
 Hollywood: 826 Funston St., Apt. 1, Mrs. E. C. Willson; Apt. 2, Mrs. Martin R. Davis.
 Jacksonville: 348 W. 10th St., Apt. 1, vacant; Apt. 2, vacant; Apt. 3, Miss Mary Eads, Apt. 4, Mrs. J. E. Woodward; 4521 Post Street, Rev. and Mrs. E. D. Conway.
 Lakeland: 322 W. Hunter St., Mrs. M. T. Bell; 324 W. Hunter St., vacant; 1020 S. Pennsylvania Ave., Mrs. D. Lee Jones; 1112 S. Mississippi Ave., Rev. and Mrs. A. G. Cox; 3115 Cleveland Heights Blvd., Mrs. Angel Fuster; 1026 Walnut St., Mrs. Henry Kinnard; 720 E. Park St., Mrs. John W. Branscomb; 304 Kerneywood Dr., Rev. and Mrs. H. W. Blackburn; 822 E. Osceola St., Mrs. A. R. Buhrman.
 Lake Worth: 30-303 South L. Street, Apt. 1, Mrs. O. A. Murphy; Apt. 2, Mrs. J. E. Skipper.
 Melrose: Across from Methodist Church, vacant.
 Miami Beach: 750 W. 50th St., Dr. and Mrs. Don A. Cooke.
 New Smyrna Beach: 216 Live Oak St., Rev. and Mrs. Kinner Hollister.
 Orlando: 400 S. Hampton St., to be taken over by street widening.
 Plant City: 1103 N. Johnson St., Mrs. Paul A. Fletcher.
 St. Augustine: 60 Lighthouse Ave., Apt. 1, Miss Wilma Davis; Apt. 2, vacant; Apt. 3, Mrs. J. E. Culpepper; Apt. 4, Rev. and Mrs. E. J. Rees; Apt. 5, Mrs. H. T. Foley.
 St. Petersburg: 840 20th Ave., South, Apt. 1, Rev. and Mrs. James Bartlett; Apt. 2, Mrs. R. E. Hiller.
 Stuart: Dyar Drive in Pine Manor, Mrs. J. J. Richards; 309 Winnechee, Mrs. E. S. Doherty.
 Tampa: 511 Paris Street, Mrs. W. G. Strickland.
 Tallahassee: 1238 N. Duval Street, Rev. and Mrs. A. D. Houglin; 1008 San Luis Road, Rev. and Mrs. Jack Anderson.
 Umatilla: 611 Winogene, Vacant.
 Vero Beach: 2129 19th Avenue, Mrs. J. E. Jenkins.

FLORIDA CONFERENCE BROTHERHOOD

The Florida Conference Brotherhood was organized out of a desire of the ministers of the Florida Conference to become personally involved in a ministry to the widows and families of their deceased colleagues at a time when immediate material assistance would be most helpful.

It is a voluntary organization open to any member of the Florida Conference under forty-five years of age, preacher on probation, full time lay pastor, or evangelist in relationship to the Florida Conference. The initial membership fee is one dollar and the annual dues one dollar. Upon the death of a member the widow or other designated beneficiary is immediately paid \$1,000 and the members are assessed three dollars, except those on Probation who pay one dollar for the first four years after admittance on probation into the Conference.

Those forty-five years of age or older may become members by paying all fees and assessments retroactively to a time corresponding to their forty-fifth birthday.

Inquiries concerning the Florida Conference Brotherhood may be addressed to: George H. Carlton, Secretary and Treasurer, Florida Conference Brotherhood, Rt. 1, Box 538, Haines City, 33844 or to address in Conference Journal.

We have had only five calls this conference year, of which, four fall in this audit period.

We now have 380 participating members and 14 contributing members in the Brotherhood. We are grateful to the contributing members, most of them Laymen, who respond to our calls, but are not eligible for the benefits of full membership. Twenty new members were enrolled this year.

Our reserve fund was increased by \$1,769.55, bringing our total funds on hand to \$16,437.83 as of March 31, 1969.

The 1969 Annual Meeting of the Brotherhood will be held Wednesday A.M., June 4th, at the college cafeteria.

If you desire more information and want to sign up, you may contact our Secretary-Treasurer, George H. Carlton. You may also contact your district representative. They are as follows: John Simon—DeLand, Dennis Delacure—Gainesville, Warren Wasson—Jacksonville, Charles Penney—Lakeland, Harold Thomas—Melbourne, Wm. C. Swygart and Frank Stoff—Miami, William Wicker—Orlando, James Smith—St. Petersburg, Walter Cross—Sarasota, R. E. Ackenhusen—Tallahassee, L. E. Watkins—Tampa, and Henry Schmidt—West Palm Beach.

C. H. RASMUSSEN, *President*

POTTER, BOWER & COMPANY

Certified Public Accountants

Post Office Box 3426

Orlando, Florida 32802

April 23, 1969

The Florida Conference Brotherhood
Haines City, Florida

Gentlemen:

We have examined the Statement of Cash Receipts and Disbursements of The Florida Conference Brotherhood for the year ended March 31, 1969. Our examination was made in accordance with generally accepted auditing standards, and accordingly included such tests of the accounting records and such other auditing procedures as we considered necessary in the circumstances.

In our opinion, the accompanying Statement of Cash Receipts and Disbursements present fairly the recorded cash transactions of The Florida Conference Brotherhood for the year ended March 31, 1969, on a basis consistent with that of the preceding year.

POTTER, BOWER & COMPANY
Certified Public Accountants

Statement of Cash Receipts and Disbursements

Year Ended March 31, 1969

CASH ON DEPOSIT—APRIL 1, 1968:

Bank of Central Florida:		
Checking Account	\$ 2,676.11	\$
Savings Account	6,992.19	
Certificate of Deposit	5,000.00	
Total Cash on Deposit—April 1, 1968		\$14,668.30

CASH RECEIPTS:

Mortuary Fees	\$ 4,668.09	
Mortuary Dues	343.50	
Donations	86.00	
Membership Fees	18.00	
Interest Earned	489.37	
Total Cash Receipts		5,554.96
Total Cash Available		\$20,223.26

CASH DISBURSEMENTS:

Audit	\$	50.00	
Treasurer's Honorarium		200.00	
Secretarial Services		60.00	
Postage and Supplies		125.43	
Payments to Beneficiaries:			
Mrs. C. M. Cotton	\$1,000.00		
Mrs. Hamilton High	1,000.00		
Mrs. J. Wallace Hamilton	1,000.00		
Mrs. T. K. MacDonell	350.00	3,350.00	
Total Cash Disbursements			\$ 3,785.43

CASH ON DEPOSIT—MARCH 31, 1969:

Bank of Central Florida:			
Checking Account	\$	1,500.00	
Savings Account		4,937.83	
Certificate of Deposit		10,000.00	
Total Cash on Deposit—March 31, 1969			\$16,437.83

NOTE: In 1962 the Brotherhood established a death benefit of \$1,000 a member. This created a potential obligation of the membership in excess of \$380,000. Currently, members are asked to contribute from \$1 to \$3 upon the death of a member. The records indicate that at March 31, 1969 \$514.99 of these contributions had not been received.

THE FLORIDA METHODIST FOUNDATION NOW IN ITS THIRD YEAR OF SERVICE

Services which reduce the Annual Conference operating budget are among the important contributions of the Florida Methodist Foundation, now in its third year of service.

Monies which the Foundation can earn for Boards and Agencies on their Reserves do not have to be obtained through apportionments.

Financing which the Foundation can arrange, at rates less than Commercial leaders are charging, reduce the expense amounts to be included in the Conference budgets.

The Foundation is promoting the program of —REMEMBER YOUR CHURCH OR SOME INSTITUTION OR AGENCY OF THE ANNUAL CONFERENCE through Gifts of cash, securities, property, life insurance policies, trusts, gift annuities, and wills.

Reduced-Cost Loans

The Foundation is financing the construction of the New Methodist Building at six per cent interest. Commercial loans are much higher. A Sanitary Sewer System at the Leesburg Camps required by the State Board of Health, will be financed by the Foundation at rates much lower than are available elsewhere.

Above Average Earnings

Funds for loans to the Institutions and Boards are obtained by offering above-average returns to Boards, Institutions and Local Churches on their reserve funds. At present there are twenty-five investors with the Foundation—seven Conference Boards, seven District Boards, eight Local Churches, three Conference Agencies. Their rate of earnings for the fiscal year ending December 31, 1968 was 6.83 per cent.

Seminar on Estate Planning

A Seminar on Estate Planning was held at Florida Southern College last November with more than 150 in attendance. Another Seminar is planned for this year.

One of our GOALS is to have a Committee on Wills and Legacies in every Local Church.

R. C. HOLMES, *Executive Director*

BOGUE, EVANS, HUNSBERGER & BOVA
Certified Public Accountants
800 Arcade Building
Lakeland, Florida 33801

The Florida Methodist Foundation, Inc.
 Lakeland, Florida

We have examined the statement of financial condition of The Florida Methodist Foundation, Inc. as of December 31, 1968, and the related statement of income and surplus for the year ended that date. Our examination was made in accordance with generally accepted auditing standards and accordingly included such tests of the accounting records and such other auditing procedures as we considered necessary in the circumstances.

In our opinion, the accompanying statement of financial condition and related statement of income and surplus present fairly the financial condition of The Florida Methodist Foundation, Inc. at December 31, 1968, and the results of its operations for the year then ended, in conformity with generally accepted accounting principles applied on a consistent basis.

BOGUE, EVANS, HUNSBERGER & BOVA
Certified Public Accountants

Lakeland, Florida
 February 11, 1969

THE FLORIDA METHODIST FOUNDATION, INC.
Lakeland, Florida
Statement of Financial Condition
December 31, 1968

ASSETS		December 31	
	1968	1967	
CASH:			
On deposit	\$ —0—	\$ 3,101.72	
Brokerage accounts	306,475.49	—0—	
Total	<u>\$ 306,475.49</u>	<u>\$ 3,101.72</u>	
INVESTMENTS:			
Trust funds	\$ 127,917.14	\$ —0—	
Federal National Mortgage Association debentures, due 9-15-68	—0—	10,022.00	
Certificates of deposit and bankers acceptances, short-term	399,974.54	458,768.03	
Industrial bonds (market value \$178,859)	200,697.75	150,844.20	
Common stocks (market value \$67,465)	60,138.93	23,935.29	
Real estate	3,500.00	3,500.00	
Total	<u>\$ 792,228.36</u>	<u>\$ 647,069.52</u>	
RECEIVABLES AND ACCRUALS:			
Loans receivable and accrued interest thereon	\$ 258,041.07	\$ 169,008.58	
Interest on investments	8,045.58	5,646.65	
Total	<u>\$ 266,086.65</u>	<u>\$ 174,655.23</u>	
TOTAL	<u>\$1,364,790.50</u>	<u>\$ 824,826.47</u>	

LIABILITIES AND EQUITY

LIABILITIES:			
Advances from Commission on World Service and Finance, Florida Annual Conference	\$ 431,087.52	\$ 312,310.97	
Loans payable and accrued interest	25,546.10	31,134.38	
Accounts payable	—0—	1,273.57	
Annuity contracts	23,838.75	22,201.60	
Trust funds	127,917.14	—0—	
Total	<u>\$ 608,389.51</u>	<u>\$ 367,420.52</u>	

EQUITIES OF INVESTORS TOGETHER WITH		
ALLOCATED INCOME	\$ 722,564.33	\$ 444,557.48
ACCUMULATED SURPLUS AND UNAPPORTIONED		
INCOME:		
Undesignated gifts	\$ 3,555.00	\$ 3,555.00
Sale of annuities	3,775.77	2,169.88
Conference portion of income accumulated	26,505.89	7,123.59
Total	\$ 33,836.66	\$ 12,848.47
TOTAL	\$1,364,790.50	\$ 824,826.47

THE FLORIDA METHODIST FOUNDATION, INC.
Lakeland, Florida
Statement of Income and Surplus
Periods Ended December 31, 1968 and 1967

	Period Ended	
	1968	1967
INCOME RECEIVED AND ACCRUED	\$ 67,159.92	\$ 34,655.26
Less apportioned or designated income paid to or credited to investors	37,572.97	18,293.90
Balance	\$ 29,586.95	\$ 16,361.36
EXPENSES:		
Executive Director's salary and expense	\$ 5,400.40	\$ 7,556.63
Less contribution by Rev. R. C. Holmes	—	2,600.00
Balance	\$ 5,400.40	\$ 4,956.63
Promotional materials	1,789.10	1,156.19
Audit and accounting	500.00	600.00
Other office expense	1,582.35	612.84
Meetings and board members travel	635.96	473.49
Interest on annuities	188.04	58.98
Total	\$ 10,095.85	\$ 7,858.13
NET INCOME ACCUMULATED	\$ 19,491.10	\$ 8,503.23
OTHER ADDITIONS (DEDUCTIONS) TO SURPLUS:		
Sale of annuities	1,605.89	2,568.66
Capital gains	509.90	80.99
Additional distribution for 1967	(618.70)	—
Net surplus additions	\$ 20,988.19	\$ 11,152.88
BALANCE AT BEGINNING OF YEAR	12,848.47	1,695.59
BALANCE AT END OF YEAR	\$ 33,836.66	\$ 12,848.47

CREDIT UNION

We, the Committee on Credit Union, recommend that The Florida Annual Conference of The United Methodist Church authorize the formation of a Credit Union to benefit the interested ministers of the Florida Annual Conference, any paid lay employees of local Churches, Annual Conference officer's or organizations and corporations listed in the Journal of the Florida Annual Conference and that Bishop James W. Henley appoint a Committee of five with authority to take the necessary legal action to form the Credit Union, which shall be under the continuing supervision of The Florida Annual Conference of The United Methodist Church.

R. C. HOLMES, *Chairman*

BOARD OF HEALTH AND WELFARE MINISTRIES

The General Conference of 1968 gave the above name to this board, replacing the former name of Board of Hospitals and Homes. This board has the responsibilities of promoting the interests of the hospitals and homes, for which the conference has responsibility, within the bounds of the conference. It may aid in planning and developing a religious ministry, wherever practicable, in state and non-United Methodist hospitals and homes needing such ministry. This board, in cooperation with the general board, is expected to help lift spiritual, financial, and scientific standards in Methodist health and welfare ministries in the Annual Conference. It is to seek to strengthen the ties between related hospitals and homes and the Church.

As Florida Methodists, we are grateful for the excellent services of two homes for the care of children: The Florida Methodist Children's Home at Enterprise, and The Sarah Hunt Methodist Children's Home at Daytona Beach.

The new Methodist Hospital in Jacksonville has shown remarkable progress since its opening less than two years ago. The hospital is filled to capacity most of the time, its financial condition is excellent, and new rooms are soon to be added. We commend Mr. Marcus Drewa and the Board of Directors for the splendid service rendered by this hospital.

The four Methodist Retirement facilities in Florida are administered under local boards of directors with local and district support. Asbury Towers in Bradenton has 152 units. Total units occupied or committed is 144, giving a percentage total of 95%. Biscayne Manor in Miami has 81 units, with total occupation of 81 units, or a percentage total of 100%. Sunny Shores Villas in St. Petersburg continues to operate with great success and full capacity.

Wesley Manor in Jacksonville has 248 units and 230 of them occupied for a percentage total of 93%.

We endorse the work of the special conference Committee on Housing and feel the urgent need for the housing and care of retired persons of moderate means.

The Southeastern Methodist Agency for the Retarded (SEMAR) has been established to help minister to the retarded and their families in the Southeastern Jurisdiction. The Florida Conference Board of Health and Welfare Ministries is to have a sub-committee of five men to stimulate and give guidance to such a ministry in our own conference.

Recommendations

In consideration of the rapid increase in numbers of retirees and senior citizens in Florida Methodist Churches we recommend that a conference-wide workshop for ministry to these persons through the local church be held April 20-23, 1970.

We recommend that District Workshops in Health and Welfare Ministries be held in each district under the leadership of the District Director in cooperation with the District Superintendent.

We recommend the continuance of the established practice of receiving from all churches of the Conference an offering on each Fifth Sunday and at Christmas for the support of The Florida Methodist Children's Home and The Sarah Hunt Children's Home. We urge pastors and laymen to personally visit the homes and to call to the attention of their congregations the importance of these offerings.

We recommend that steps continue to be made toward uniting the administrative functions of the two homes.

We recommend that the First Sunday in March, 1970 be designated "Health and Welfare Sunday" on the Conference Calendar and be observed in the local churches.

We recommend the approval of plans by First United Methodist Church in Cocoa to build an apartment for retired persons under the FHA 236 plan.

ROBERT M. BLACKBURN, *Chairman*

COMMITTEE ON HOUSING
THE FLORIDA ANNUAL CONFERENCE, JUNE 6, 1969

The 1968 session of The Florida Annual Conference adopted a resolution calling for the establishment of a committee to study the needs and possibilities of providing suitable housing for retired persons of lower income (see page 237, 1968 Journal). A recommendation was also passed that we secure the assistance of trained personnel from the General Board of Health and Welfare Ministries, The Preachers' Relief Fund, and the Cabinet of The Florida Annual Conference. A committee was established with nominations coming from the Cabinet.

The committee was organized and met three times during the year. In an effort to determine accurately the opinions of ministers and laymen with the Conference, a Questionnaire was sent to all the active ministers and to the Health and Welfare Representative from each local church, plus other laymen from forty-one local churches. On key questions concerning facilities for the aged the following results were obtained:

- (1) DO YOU THINK OUR CONFERENCE SHOULD PROVIDE AN ADDITIONAL RETIREMENT HOME FOR PEOPLE OF MODERATE CIRCUMSTANCES?

<i>Ministers:</i>	Yes—68%	No—7%	Uncertain—25%
<i>Laymen:</i>	Yes—68%	No—9%	Uncertain—23%

- (2) DO YOU THINK METHODISTS SHOULD SUPPORT SUCH A FACILITY TO KEEP THE COST DOWN?

<i>Ministers:</i>	Yes—68%	No—9%	Uncertain—23%
<i>Laymen:</i>	Yes—55%	No—9%	Uncertain—36%

- (3) DO YOU THINK FLORIDA METHODISTS WILL SUPPORT SUCH A FACILITY?

<i>Ministers:</i>	Yes—53%	No—10%	Uncertain—37%
<i>Laymen:</i>	Yes—50%	No—10%	Uncertain—40%

- (4) WILL YOU HELP SUPPORT SUCH A FACILITY TO KEEP COSTS WITHIN REASON?

<i>Ministers:</i>	Yes—53%	No—8%	Uncertain—39%
<i>Laymen:</i>	Yes—36%	No—14%	Uncertain—49%

- (5) WOULD YOU CONSIDER \$175 PER MONTH FOR A SINGLE PERSON, AND \$325 PER MONTH PER COUPLE INCLUDING HOUSING, MEALS AND INFIRMARY:

<i>Too High:</i>	<i>Ministers</i> —37%	<i>Laymen</i> —37%
<i>Too Low:</i>	<i>Ministers</i> — 5%	<i>Laymen</i> — 3%
<i>A Fair Rate:</i>	<i>Ministers</i> —58%	<i>Laymen</i> —60%

- (6) IF SUCH A RETIREMENT FACILITY WERE PROVIDED, WHERE SHOULD IT BE LOCATED?

<i>North Florida:</i>	<i>Ministers</i> — 4%	<i>Laymen</i> — 6%
<i>Central Florida:</i>	<i>Ministers</i> —62%	<i>Laymen</i> —60%
<i>Southeast Florida:</i>	<i>Ministers</i> —18%	<i>Laymen</i> —17%
<i>Southwest Florida:</i>	<i>Ministers</i> —16%	<i>Laymen</i> —17%

- (7) WOULD YOU CONSIDER USING SUCH A RETIREMENT FACILITY?

<i>Ministers:</i>	Yes—190	<i>Laymen:</i>	Yes—157
-------------------	---------	----------------	---------

- (8) WOULD YOU USE IT FOR A MEMBER OF YOUR FAMILY?

<i>Ministers:</i>	Yes—48	<i>Laymen:</i>	Yes—35
-------------------	--------	----------------	--------

Because of the enthusiastic response to the questionnaire which produced 458 replies from the ministers and 413 from laymen, we believe the Florida Annual Conference has a clear mandate to do something definite in the area of housing and care for retired persons of moderate income. Three of the four Methodist retirement facilities now operating within the bounds of the conference find it necessary to charge fees beyond the financial ability of people with lower incomes. The vast majority who responded to the sur-

vey expressed the opinion that such a facility is needed and should be given some support by the Annual Conference. We believe that Methodists still have the daring, determination and dedication to match needs with resources when they are adequately challenged.

Therefore, be it resolved that The Florida Annual Conference include in its ministry suitable housing and care for the aging of moderate incomes, and that on nomination of the Cabinet, a Board of Directors, including representation from the conference Board of Health and Welfare Ministries, The Preachers' Relief Fund and the four retirement homes now existing, be elected at the 1969 session to form a corporate body to be known as The United Methodist Facilities For the Aging Of The Florida Annual Conference for the purpose of, (1) unifying Florida Methodism's service to the aging, strengthening the present homes by offering them the opportunity to consolidate efforts, increase the efficiency of their work, and reduce the expenses of purchased goods, and (2) provide the conference an established base for future work with the aging.

The Corporation shall make this a year of study with no action, and report back to the 1970 session of the Annual Conference for further direction.

ROBERT M. BLACKBURN, *Chairman*

FLORIDA METHODIST CHILDREN'S HOME, INC.

The following is a Resolution adopted by the Board of Trustees of the Florida Methodist Children's Home, Inc. at its regular meeting held on April 8, 1969, at the Florida Methodist Children's Home at Enterprise, Florida, at which meeting a quorum was present, with Jesse E. Waller, President, presiding:

Upon Motion duly made, seconded and carried the following Resolution was adopted:

"BE IT RESOLVED by the Board of Trustees of Florida Methodist Children's Home, Inc. a Florida Corporation, not for profit, deems it advisable and hereby declares it to be advisable that certain Articles of the Articles of Incorporation be amended, changed and altered to enable the merger of the Florida Methodist Children's Home and the Sarah Hunt Methodist Children's Home, to be administered and governed in its entirety by one Board of Trustees consisting of twenty-one (21) members, the membership of twenty-one members to be achieved by June, 1971, by the deletion of thirteen Trustees in June, 1970, which said Trustees' present terms expire in 1970, five of such Trustees being Trustees of Sarah Hunt Methodist Children's Home, Inc., and eight of such Trustees being Trustees of Florida Methodist Children's Home, Inc.; and seven Trustees in June, 1971, such Trustees to be deleted from the Trustees whose present terms expire in 1971, the deletion of two of the seven Trustees shall be present Trustees of Sarah Hunt Methodist Children's Home, Inc. and five of the Trustees to be deleted shall be Trustees of the present Trustees of Florida Methodist Children's Home, Inc. The Trustees to be deleted in June, 1971 shall be designated by the nominating committee."

"BE IT FURTHER RESOLVED that Article One be amended to read as follows:

The name of the Corporation shall be the Florida Methodist Children's Home, Inc. with its principal office located at the Florida Methodist Children's Home in Enterprise, Volusia County, Florida, and the Florida Methodist Children's Home, Inc. shall consist of the present Florida Methodist Children's Home located at Enterprise, Florida, and the Children's Home located at Daytona Beach, Florida, presently operating under the name, Sarah Hunt Methodist Children's Home, under the ownership and jurisdiction of the Sarah Hunt Methodist Children's Home, Inc., which said home shall be known and designated as the Sarah Hunt Division of the Florida Methodist Children's Home. The Corporation shall have the power to provide Children's

Homes at other locations should it be determined that such are needed in the service of children and youth and in accordance with paragraph 1181 of the 1968 edition of the Book of the Discipline of The United Methodist Church."

"BE IT FURTHER RESOLVED that Article Five of the Articles of Incorporation be amended, changed and altered to read as follows:

A Board of Trustees composed of twenty-one members, said Board of Trustees to consist of the District Superintendent of District in which the Home is located, the Conference Chairman of Health and Welfare Ministries, and nineteen elective members, not more than nine of that number being clergy, who shall be elected to serve annually by the Florida Annual Conference of the Methodist Church. The Board of Trustees shall elect from its number the President, the Secretary, the Treasurer, and the Assistant Treasurer, and all shall hold office for a period of one year. Other officers may be elected by the Board of Trustees in such manner as the By-Laws may prescribe. The Board of Trustees shall meet and elect officers within thirty days after the election of the Board of Trustees at the Florida Annual Conference."

"BE IT FURTHER RESOLVED that the above and foregoing Resolution reflecting the proposed changes in the Articles of Incorporation be recommended to the next Florida Annual Conference of the Methodist Church."

Florida Methodist Children's Home, Inc.

BY: JESSE E. WALLER, *President*

ATTEST: BURWELL JORDAN, Secretary, by J.E.W.

SARAH HUNT METHODIST CHILDREN'S HOME SUPERINTENDENT'S REPORT

1969

It is always a pleasure to meet with the Board of Trustees and to report to our Annual Conference about our work and to make plans for better ways to serve boys and girls who need a *home* away from their families.

Since our last annual meeting, the Home has been represented at the Houseparents' Workshop at Stetson University, the Florida Group Child Care Association, Daytona Beach (Plaza Hotel) and the Annual Convention of the General Board of Health and Welfare Ministries of The United Methodist Church in New Orleans, Louisiana. The Administrator has had the pleasure of visiting and presenting the Sarah Hunt Story to several churches throughout Florida with slides, pictures and brochures.

Our population at the Home is eleven (11). We have served this year fourteen (14) children. Two children have been discharged from the Home since their completion or partial completion of their studies in the Job Corp Centers and are now taking care of themselves. The other child who was in Foster Home Program is no longer with us or under our supervision as of March 15th. Our attention is on the eleven (11) children directly in our care here on the campus. Since our last meeting we have the wife of the Administrator, Mrs. Ida M. Rivers, who served as the assistant to the Administrator. She passed away on December 2nd, 1968. We also mourn the passing of Mrs. Violet Carlton, the wife of my co-worker and friend, the Rev. Bascom W. Carlton. She was not a member of our staff but a lover of children.

Recommendation

That the SARAH HUNT HOME BE MERGED WITH THE FLORIDA METHODIST CHILDREN'S HOME maintaining the founder's name (SARAH HUNT CAMPUS) under the one name. A one name institution but two campuses for the benefit of all children who need this service so badly.

Humbly submitted,

E. J. RIVERS, JR., *Administrator*

**REPORT OF THE BOARD OF TRUSTEES OF FLORIDA METHODIST
CHILDREN'S HOME TO THE ANNUAL CONFERENCE OF
THE UNITED METHODIST CHURCH**

June, 1969

The Trustees of The Florida Methodist Children's Home, Inc. are pleased to report that during this conference year service has been rendered to 199 boys and girls. These children, all of whom required service outside their own homes, received assistance through the on-campus program of group living, through the foster home program, through adoptive services, or Mother's Aid. Professional Casework and Group Work services were provided all children. During the year 169 new applications for service were received.

The 60th Anniversary of the founding of our Home was celebrated on December 1 when Bishop Henley and a large group of other friends gathered on the campus. The great day saw a combination of Home-coming for former residents and staff, the Dedication of one building, and the Consecration of two new buildings. Completed just in time for the celebration was a new staff residence and two children's cottages at a total cost of \$176,000.00; of this amount \$69,000.00 was borrowed in order to make substantial savings through construction of all three buildings at the same time.

A significant study was entered into by the Board during this year under the direction of Dr. Alan Keith-Lucas of The School of Social Work of The University of North Carolina, Chapel Hill. All pastors were polled concerning needed services for children and families not now being met. As a result of this study a plan for future expansion of services has been adopted by the Board and from year to year certain steps will be presented to The Conference Board of Health and Welfare Ministries, and through them to the full Annual Conference, for study and implementation.

The Study Committee, now made a permanent part of our program, found that it would be desirable to bring the present program up to standard by providing two additional trained Caseworkers, by employing as many couples as possible as Child Care Workers, by increasing present salaries and improving working conditions so staff could remain with us longer. In the future we look toward the establishment of Group Homes near high schools for older adolescents, and a treatment center for badly disturbed children. It is also hoped to provide family counseling in urban centers, and possibly to establish small local facilities where such need is indicated. All this will have to be done one step at a time, and as the Conference lends its support.

The Trustees have studied the possibility of merging with The Sarah Hunt Methodist Children's Home, bringing under one administration the services rendered children. An enabling Resolution to make merger possible was passed in the April 8, 1969 Board Meeting; and should it be the will of the conference to merge the two Homes, the Resolution and certain proposed Charter changes will be presented for your consideration.

We are very thankful for the financial support of our Conference. It is our request that the financial plan for support of The Children's Homes be continued. Under this plan all the Church School offering and the loose (undesignated) offering from Morning Worship received on each Fifth Sunday and at Christmas is remitted to the Conference Treasurer for The Children's Homes.

We are grateful for the large number of churches and church organizations inviting the Rev. Ben Rider to present a program on The Home. During the year Mr. Rider has spoken to 136 groups away from the campus and to 82 groups on the campus. If you desire a good program or a good visit to the campus, see or write Mr. Ben Rider, Post Office Box 8, Enterprise, Florida 32763.

We express our sorrow upon the loss this year of Mr. Joe Sharples, a faithful Trustee from Live Oak, and always a generous contributor to the Home. We also express our sorrow upon the death of Mrs. Violet Carlton who for 16 years gave unselfishly of her time and talents in meeting the needs of boys and girls. Following major surgery she continued to work full time on the campus for more than a year. Her example of Christian faith will never be forgotten by those who worked with her. We also extend warm sympathy to the Rev. Eddie Rivers, Jr. who lost his wife by death during this year. She too was a faithful and effective worker in this part of God's Kingdom.

We request of Bishop James W. Henley and The District Superintendents that The Rev. Bascom W. Carlton be reappointed as Superintendent of The Florida Methodist Children's Home, Inc. We express our thanks to the Superintendent and to all the Staff for effective work with so many children.

JESSE E. WALLER, *President*
BURWELL JORDAN, *Secretary*

COMMITTEE ON MEMOIRS

A Pastor visited a man far along in the evening time of life, whose health and strength were about gone. The conversation of the two turned to prayer. The old man said, "Pastor, I have a hard time finishing my prayer at night. I fall asleep if I lay down and I do not have strength to sit on the side of the bed." The Pastor suggested that an empty chair be placed at the head of the bed and that he speak to Jesus who would occupy the chair. The old man took the advice of his Pastor.

Some time later, the daughter went to look in upon her father and found that he had moved into the Father's house while he slept. The doctor came and asked about the last visit the daughter had made to the room. She said, "I visited early in the evening and he was sleeping very peacefully. Later, I came and he lay so very still. The only thing different in his position on the bed was his hand which lay on the empty chair at the head of the bed." How wonderful to talk with Jesus . . . and then to lay our hand in His and move into that greater life with HIM.

This year, thirty-three placed a hand in His and began that greatest experience of this life . . . moving into our Father's house. God used each of them through their faithful service to touch many lives. The influence of their lives will never die because God's Spirit moved through them into others who continue to serve Him.

C. B. CALLAWAY, *Chairman*

BOARD OF LAITY

The Board of Laity has attempted, during the past year, to enlarge the opportunity for spiritual enrichment for the men and women of our Church. This has been done through the Leesburg Retreats for Methodist Men, the Bishop's Convocation for the Laity, and District Retreats. Further, we have cooperated with the Board of Evangelism in publicizing the Lay Witness Missions. It is felt that each of these areas of activity have indeed resulted in hundreds of newly committed Christians who will now become a part of the total effort toward Renewal or Revival. Our work is done because of our duty to support the total program of the Church—and, because we feel that the Laity is vitally responsible and needed in the continuing aim to religious awakening.

STEWARDSHIP The Death of Clare Cotton, one of our Lord's great disciples, caused a "slowdown" in this area of our responsibility. Dr. Robert Holmes

and others have stepped in, however, and plans for the future will certainly bring unsurpassed results in this important work.

METHODIST MEN The death of Gus Lyle, who served with the highest degree of efficiency and commitment as Conference Director of Methodist Men, was a great loss in this area of our responsibility. The work did go on, however, under Edd Gentry and others, and many Methodist Men's events had a real impact.

This work must be given more attention. As a guide for this effort, we can do no better than to follow the advice of this great Christian layman in his last letter to me:

" . . . much of the weakness rests in the fact that too much emphasis, not only in Methodist Men, but the church as a whole has been placed on or at least a general expectancy has been built up to look for something new, rather than put to use that which we have and get the job done.

I am convinced that we should place stronger emphasis than ever before on certain "BASICS" which must be the foundation for real success in Methodist Men and for the Church itself, for that matter . . . Jesus Christ should truly occupy the position of highest rank in all our thinking, our planning and our doing . . . The mission of Methodist Men is to serve Christ as a part of His Church and that fact should be loudly proclaimed at all levels of leadership and in all areas of activity . . . The Holy Bible should be held up as "the" primary source of inspirational incentive and spiritual enrichment. It should be the guiding factor in planning and carrying on the affairs of Methodist Men. . . . Christ centered and church related should be more than mere words as they relate to Methodist Men works and affairs . . . First because Methodist Men Fellowships belong to the Church and the Church belongs to Christ, and for that reason they should function in harmony with His teachings and in accord with the guidelines of His church. There should be no compromise here ever—since to do so would be a first step toward drifting away from the true course which Methodist Men, as Christians and as a part of their church, are committed to follow."

CONCLUSION The Laity have responded in a wonderful way, but there is still a great need for more disciples of Christ. This is, therefore, the primary thrust of the Board of Laity Program.

WILLIAM A. MEADOWS, Jr., *Conference Lay Leader*

REPORT OF THE COMMITTEE ON DISTRICT CONFERENCE RECORDS BOOKS

The District Conference Record Books were examined by the Committee and found to be in excellent condition. Being what is now current events will one day be history, it becomes a serious matter to keep all records of the church up to date and properly filed and bound in a substantial Record Book.

A word of commendation to the District Conference Secretaries for typing their records and for fastening securely all additional program brochures, mimeographed sheets and legal documents so that none be lost.

In most cases the Minutes Sheets and legal documents were appropriately signed by the District Superintendents. All twelve District Record Books were available for examination.

HENRY M. SCHMIDT, *Chairman*

Committee:

JESSE BAKER

GUY S. ATHEARN

BENTLEY WILLIAMSTON

RICHARD O. KNIGHT

RESOLUTIONS COMMITTEE

Our hearts have been warmed by the uniting service and now we are one United Methodist Church. We are grateful for the wise leadership of Bishop James W. Henley, the able guidance of the Bishop's Cabinet, the efficient administration of our Conference Secretary, the Reverend H. Maurice Felton, the hospitality of Dr. Charles T. Thrift, Jr., and the Florida Southern College Staff, the local chapter of the American Red Cross, and Dr. John Rooks and the Conference Council, the press, radio and TV representatives.

We commend the Reverend Dr. Ralph B. Huston, chairman, and the other members of the program committee for the wonderful planning and administration of the conference program. Indeed we were lifted high by the sermons of the Reverend William Ferguson, Dr. John Redhead, Dr. Earnest Smith and Bishop Paul Hardin.

Our spiritual treasures were increased as we received the Sacrament of Holy Communion, heard the moving sermons, were led by the inspiring devotionals, renewing our personal vows with the candidates for Ordination, remembering with Holy reverence those memorialized, laughing with joy as some came to the time of good fun and sparkling humor, moving in deep thought and devotion with those who came to the time of change from active to retired relationship.

We give thanks to God for those unnumbered ones who loved, gave, worked, served and prayed for this great conference.

CLARENCE W. WHITLEY, *Secretary*
O. B. FANNING
WILLIAM A. MEADOWS
MRS. BRUCE GRAY

—•••—

REPORT OF CONFERENCE TREASURER
EVANGELICAL UNITED BRETHREN CHURCH
January 1 to December 31, 1968

INCOME

BRADENTON			
Christian Service Fund	\$ 2,167.00		
Eastern Homes	39.50		
Missions	12.30	\$ 2,218.80	
HIGH POINT			
Christian Service Fund	\$ 2,150.04		
Eastern Homes	154.00		
Conference Journals	7.50		
Care	10.00	2,321.54	
LAKELAND			
Christian Service Fund	\$ 1,250.00		
Eastern Homes	150.00		
Conference Journals	7.50	1,407.50	
LAKE MAGDALENE			
Christain Service Fund	\$ 5,200.00		
Eastern Homes	600.00		
Conference Journals	15.00	5,815.00	
LIMONA			
Christian Service Fund	\$ 1,530.00		
Eastern Homes	30.85	1,560.85	
LUTZ			
Christian Service Fund	\$ 3,510.00		
Eastern Homes	28.74		
Hour of Sharing	80.44		
Workmens Compensation	68.00		
Conference Journals	10.00		
American Bible Society	15.75	3,712.93	

MELBOURNE

Christian Service Fund	\$ 1,450.00	
Florida Sun	24.00	
Hour of Sharing	46.50	
College Day	26.50	
Conference Journals	8.00	1,550.00

ST. PAUL

Christian Service Fund	\$ 1,625.00	\$ 1,625.00
------------------------------	-------------	-------------

ST. PETERSBURG

Christian Service Fund	\$ 5,208.30	
Mens Day Offering	100.00	
Eastern Homes	160.95	
Florida Sun	20.00	
Hour of Sharing	100.00	
Missionary (For Lubbas)	750.00	
Conference Journals	7.50	
College Day	50.00	
Seminary Day	50.00	6,436.76

SARASOTA

Christian Service Fund	\$ 1,250.00	
Eastern Homes	71.50	1,321.50

TAMPA FIRST

Christian Service Fund	\$ 5,000.00	
Eastern Homes	500.00	
Conference Journals	9.00	
Red Bird Mission	20.00	
Florida Sun	40.00	
Home Missions	840.00	
Foreign Missions	500.00	
Workmens Compensation	96.00	
Move Rev. Kenneth Cave	262.00	
College Day	50.00	7,317.00

WINTER PARK

Christian Service Fund	\$ 999.96	
Moving Expense	6.75	
College Day	12.25	
Conference Journals	7.50	
Eastern Homes	162.51	1,177.97

MISCELLANEOUS

Board of Missions for Salaries	\$ 6,500.00	
Refund from Rev. Brady on expense Methodist Council of Evangelism	8.80	
Refund from Dr. Hawk on Travel Expense	165.00	
Cash offering at Conference	10.00	
Cash offering at Conference	211.66	
Refund from Jay Stark on trip to General Conference	85.59	
Refund from Rev. Obaugh on trip to General Conference	101.00	
Refund from Clarence Stein on trip to General Conference	60.38	
Refund from Jay Stark on chcek advanced on trip to Conference in North Carolina	84.50	
Refund on Insurance from Liberty Mutual	1,040.00	
Refund on Insurance from Liberty Mutual	44.00	8,310.98

Total Income for 1968 \$ 44,775.77

EXPENSE

DISBURSEMENTS

Dr. Cawley Stine, General Treasurer Christian Service Fund ... \$ 14,224.04

Salaries:

Dr. Wm. G. Hawk	\$ 6,925.08	
Salary, Utilities and Travel:		
Rev. H. H. Hummel	750.00	
Rev. Richenbach	750.00	
Rev. Kenneth Cave	671.82	
Rev. Troy Brady	1,985.88	11,082.78

Honorariums:

Rev. Wm. Obaugh	\$ 100.00	
F. B. Morris	300.00	400.00

Winter Park Parsonage Payments 1,128.00

Liberty Mutual

Workmens Compensation, Comprehensive & General Liability		
Camp Florida, Premium Balance Camp Fla. and Fla. Conf.	1,430.00	
Eastern Homes	2,782.96	

MISCELLANEOUS:

O. Sanford Jasper Tax Collector (Clearwater Property 1968)	266.86	
Rev. Troy Brady Expense to Florida Council of Churches Meeting	46.95	
Scanalands (1800 Conference Programs & 1200 Florida Sun)	93.00	
Helen McHenry Secretarial Help	70.00	
Dr. Hawk Miscellaneous expense	5.55	
Limona Village Chapel (Loan)	5,000.00	
St. Petersburg Church for Conference Meals	51.25	
Motel for Dr. Hawk during Conference	41.20	
Dr. Hawk trip to Dayton	165.00	
Gatha Nicholson working on Blue Book	100.00	
Bishop Howard expense for Conference	167.49	
Dr. A. Dale Haglu (gift)	50.00	
Florida Council of Churches	500.00	
Rev. Troy Brady Evangelism Supplies	14.00	
Dr. Wm. G. Hawk Expense to General Conference	250.00	
Rev. Wm. Obaugh expense to General Conference	250.00	
Jay Stark Expense to General Conference	250.00	
Clarence Stein Expense to General Conference	250.00	
Move Rev. Kenneth Cave Winter Park to Tampa First	512.30	
Move Rev. Brady from Bradenton to Winter Park	255.75	
Rev. W. C. Smith Treasurer Council Evangelism	10.00	
Scanalands, 285 copies Conference Journals	551.50	
Jim Dill \$15.00; C. R. Arthur \$15.00; W. C. Winchr \$15.00 and F. B. Hackett \$20.00; Speakers to fill Lakeland Pulpit while Dr. Hawk out of town	65.00	
Move Rev. Hummel	55.50	
Dr. Hawk Expense for trip to Conference in North Carolina	100.00	
Jay Stark Expense for trip to Conference in North Carolina	100.00	
Jones and Hopkins Repairs to typewriter	11.50	
Flowers for Funeral of Rev. Strob	12.48	
Move Rev. Obaugh from Lake Magdalene to St. Petersburg	250.00	
Move Rev. Winters from Sarasota to Lake Magdalene	424.20	
Board of Pensions for Dr. Hawk	720.00	
Board of Missions—for Tampa First 3rd quarter support for support of Missionary in Indonesia	375.00	
Board of Missions for Red Bird Mission in Kentucky	20.00	
Rev. Martin expense to Regional School of Missions	67.00	
B. A. Whitmore Southeastern Jurisdictional Conference	100.00	
Dr. Wesley O. Clark One Hour Sharing	226.94	
Otterbein College (½ College Day Offering)	45.37	
Move Rev. Reichenbach from Erie, Pa. to Melbourne, Fla.	1,006.21	
Rev. Gelger for gift for Dr. Hawk	85.00	
O. Sanford Jasper tax on Clearwater property 1969	196.41	
Board of Missions Payment from Tampa First for Missionary in Indonesia	125.00	
Lakeland Church rent appropriation	500.00	
Board of Missions from St. Petersburg for support of Missionary Lubba	750.00	
American Bible Society	15.75	
Care	10.00	
Postage	82.00	
Office Supplies	102.90	
Florida Sun	129.95	
General Telephone Co. Telephone Service	663.76	
Travel to Board Meetings	24.80	46,213.40

RECAPITULATION

Balance on hand January 1, 1968	\$ 8,819.72	
Income 1968	44,775.77	
Disbursements 1968		\$ 46,213.40
Balance on hand in First National Bank Dec. 31, 1968	\$ 7,382.09	
Note: In this balance is \$100.00 Mensday Offering to apply on Camp Florida Property \$50.00 Honorium for Mrs. Greenlee Statistician.		
	Mrs. B. M. GREENLEE	
	1024 Crenshaw	
	Tampa, Fla. 33604	

TOTAL AVAILABLE FUNDS

First National Bank		\$ 7,382.09
First Federal Savings and Loan, Florida New Mission Church Fund		
Principal	\$ 1,000.30	
Interest	48.37	1,048.67
		\$ 8,430.76

**ADDITIONAL REPORT OF CONFERENCE TREASURER
EVANGELICAL UNITED BRETHREN CHURCH**

January 1 to May 15, 1969

INCOME

Close Account First Federal Savings and Loan	
Florida New Mission Church Fund	\$ 1,048.67

EXPENSE

Florida Council of Churches, January-June, 1969	\$ 250.00	
Mrs. B. M. Greenlee Statistician Honorium	50.00	
Rev. Troy Brady Travel Conference Trustee Meeting	16.00	
First National Bank rent on Safety Deposit Box	7.50	
Leroy Northrup Treasurer U.M.C.		
Transfer of Funds Fla. Conference E.U.B. Church, Fla. New Mission church Fund	1,048.67	
M. E. Wilson, Co. Treasurers Bond	18.00	1,885.17

RECAPITULATION

Balance on hand January 1, 1969	\$ 7,882.09	
Income	1,048.67	
Expense		1,885.17
Balance May 15, 1969	\$ 7,045.59	
To close Account First National Bank		
Leroy Northrup Treas. U.M.C.	\$ 7,045.59	
Balance	\$ —0—	

FRED B. MCMORRIS, Conference Treasurer

**FLORIDA ANNUAL CONFERENCE OF
THE UNITED METHODIST CHURCH
CENTRAL TREASURER
LAKELAND, FLORIDA**

May 31, 1969

**BOGUE, EVANS, HUNSBERGER & BOVA
Certified Public Accountants**

Florida Annual Conference of The United Methodist Church
Lakeland, Florida

We have examined the balance sheet of the Central Treasury of the Florida Annual Conference of The United Methodist Church as of May 31, 1969, and the related statement of receipts, disbursements and fund balances for the year then ended. Our examination was made in accordance with generally accepted auditing standards and accordingly included such tests of the accounting records and such other auditing procedures as we considered necessary in the circumstances.

In our opinion, the accompanying balance sheet and statement of receipts, disbursements and fund balances present fairly the financial position of the Central Treasury as of May 31, 1969, and the recorded receipts and disbursements for the year then ended, in accordance with generally accepted accounting principles applied on a basis consistent with that of the preceding year.

BOGUE, EVANS, HUNSBERGER & BOVA
Certified Public Accountants

Lakeland, Florida,
July 9, 1969.

EXHIBIT A

BALANCE SHEET

May 31, 1969

ASSETS	
CASH AND INVESTMENTS:	
Cash on deposit	\$ 3,957
Funds invested with the Florida Methodist Foundation, Inc.	653,693
Total cash and investments	\$657,650
LOANS AND ACCOUNTS RECEIVABLE	67,182
OFFICE FACILITIES METHODIST CENTER:	
Construction in progress, Note 1	\$155,450
Furnishings and equipment	14,922
Land	53,556
Total office facilities	223,928
TOTAL	<u>\$948,760</u>
LIABILITIES AND FUND BALANCES	
LIABILITIES:	
Accrued payroll taxes	\$ 1,560
Other payroll deductions	1,070
Total liabilities	\$ 2,630
FUND BALANCES:	
Conference budgeted funds	\$279,265
Funds held for various boards and commissions	119,836
Other designated funds	522,609
Reserves	24,420
Total fund balances	946,130
TOTAL	<u>\$948,760</u>

1. *Construction in Progress*

This represents expenditures to date on the new Methodist Center. The contract amounts to approximately \$395,000. Through July 9, 1969, the contractor had rendered billings of \$201,500.

EXHIBIT A-1

CASH ON DEPOSIT

May 31, 1969

GENERAL CHECKING ACCOUNT:	
Peoples Bank of Lakeland	\$ 3,957

LOANS AND ACCOUNTS RECEIVABLE

May 31, 1969

LOANS TO FLORIDA CONFERENCE FUNDS AND AGENCIES FROM DISTRICT SUPERINTENDENTS' FUND:	
Board of Missions and Church Extension	\$ 45,000
Board of Education	12,000
Melbourne District	10,000
Total	\$ 67,000
RETURN CHECKS NOT COLLECTED	182
Total	<u>\$ 67,182</u>

EXHIBIT B

RECEIPTS, DISBURSEMENTS AND FUND BALANCES
ALL FUNDS

Year Ended May 31, 1969

	<i>Fund Balances June 1, 1968</i>	<i>Receipts</i>	<i>Disburse- ments</i>	<i>Fund Balances May 31, 1969</i>
CONFERENCE BUDGETED FUNDS:				
Ten-In-One	\$ —0—	\$ 126,694	\$ 123,985	\$ 2,709
World Service and Conference				
Benevolences	—0—	1,188,143	1,163,262	24,881
Higher Education	—0—	336,041	334,264	1,777
Growth and Expansion	104,372	325,183	179,657	249,898
Total	\$ 104,372	\$ 1,976,061	\$ 1,801,168	\$ 279,265
FUNDS HELD FOR VARIOUS BOARDS AND COMMISSIONS:				
Conference Ministerial Support .. \$	78,251	\$ 922,017	\$ 929,749	\$ 70,519
One Percent Plan	30,718	52,449	42,434	40,733
Miscellaneous	6,362	20,925	18,703	8,584
Total	\$ 115,331	\$ 995,391	\$ 990,886	\$ 119,836
OTHER DESIGNATED FUNDS ... \$	566,964	\$2,313,402	\$2,357,757	\$ 522,609
RESERVES	\$ 32,566	\$ 10,256	\$ 18,402	\$ 24,420
Total	\$ 819,233	\$5,295,110	\$5,168,213	\$ 946,130

EXHIBIT B-1

RECEIPTS, DISBURSEMENTS AND FUND BALANCES
CONFERENCE BUDGETED FUNDS

Year Ended May 31, 1969

	<i>Budget for Year 1968-69</i>	<i>Fund Balances June 1, 1968</i>	<i>Receipts</i>	<i>Disburse- ments</i>	<i>Fund Balances May 31, 1969</i>
TEN-IN-ONE:					
Wesley Foundations	\$ 66,000	\$	\$ 66,000	\$ 66,000	\$
Hour of Sharing	20,000		20,000	20,000	
Preachers Relief Board	6,000		6,000	6,000	
Methodist Student Day	5,000		5,000	5,000	
Methodist Information	5,000		4,727	4,727	
Bethune-Cookman College	8,000		8,000	8,000	
District Promotion	5,000		4,624	4,624	
United Christian Action	5,000		4,706	4,706	
Wesleyan College	3,000		3,000	291	2,709
Golden Cross	5,000		4,637	4,637	
Total Ten-In-One Funds .. \$	128,000	\$ —	\$ 126,694	\$ 123,985	\$ 2,709
WORLD SERVICE AND CONFERENCE BENEVOLENCES:					
General Funds:					
World Service	\$ 579,439	\$	\$ 579,539	\$ 578,539	\$
General Administration	43,584		43,584	43,584	
Interdenominational Co-op Fund	22,562		21,670	21,670	
Temporary General Aid	37,680		37,680	37,680	
S. E. Jurisdictional Fund	44,000		44,000	44,000	
Board of Missions and Church Extension	39,525		39,525	25,334	14,191
Florida Southern College	135,000		135,000	124,880	10,120
Conference Program Administration	189,000		207,626	207,626	
Subtotal, Funds Disbursed as Received	\$1,090,790	\$ —	\$1,108,624	\$1,084,313	\$ 24,311

	<i>Budget for Year 1968-69</i>	<i>Fund Balances June 1, 1968</i>	<i>Receipts</i>	<i>Disburse- ments</i>	<i>Fund Balances May 31, 1969</i>
Conference Funds:					
Board of Education	\$ 3,495	\$	\$ 3,495	\$ 2,245	\$ 1,250
Town and Country Commission	800		600	600	
Conference Entertainment Fund	4,500		4,500	4,500	
Conference Radio and T.V. Commission	310		49	49	
Rental of Conference Center Commission on World Service and Finance	6,000		6,000	6,500	(500)
Board of Lay Activities	400		834	834	
Board of Ministerial Training	9,800		6,280	6,280	
Board of Evangelism	9,200		11,377	11,377	
Commission on Vocations ..	4,350		4,342	4,342	
Florida Council of Churches	800		471	471	
Episcopal Residence Fund ..	9,900		9,900	10,080	(180)
Board of Hospitals and Homes	1,200		1,200	1,200	
Board of Christian Social Concerns	1,300		1,300	1,300	
Conference Historical Society	7,500		5,771	5,771	
Conference Council	300		300	300	
Commission on Worship ...	600		373	373	
Conference Center Committee	250		241	241	
Publishing Interests Committee	300		317	317	
Interjurisdictional Study Committee	100		180	180	
Supplement for major medical insurance	300		300	300	
Conference Minutes, Statistics, etc.	11,000		8,551	8,551	
Subtotal Funds Disbursed on Requisition	12,400		13,438	13,438	
Total World Service and Conf. Benevolences	\$ 84,805	\$ --	\$ 79,519	\$ 78,949	\$ 570
	<u>\$1,175,595</u>	<u>\$ --</u>	<u>\$1,188,143</u>	<u>\$1,163,262</u>	<u>\$ 24,881</u>
HIGHER EDUCATION:					
Florida Southern College ...	\$ 350,000	\$	\$ 269,163	\$ 266,552	\$ 2,610
Wesleyan Foundations	50,000		40,005	40,005	
Wesleyan College	5,000		4,000	3,808	193
Bethune-Cookman College	15,000		10,398	11,424	(1,026)
Fla. Southern College FSA Special	--		10,872	10,872	
Bethune-Cookman College FSA Special	--		1,603	1,603	
Total Educational Specials	\$ 420,000	\$ --	\$ 336,041	\$ 334,264	\$ 1,777
GROWTH AND EXPANSION:					
Church Extension	\$ 120,000	\$	\$ 91,363	\$ 34,985	\$ 56,378
Wesleyan Foundations	120,000		91,363	91,363	
Florida Southern College	70,000		53,295	53,309	(14)
Camps	40,000		30,454		30,454
Conference Center: Conf. Budgeted Funds	75,000	104,372	58,208		162,580
Special Gift	--		500	--	500
Total Growth and Expansion	\$ 425,000	\$ 104,372	\$ 325,183	\$ 179,657	\$ 249,898
TOTAL CONFERENCE BUDGETED FUNDS	<u>\$2,148,595</u>	<u>\$ 104,372</u>	<u>\$1,976,061</u>	<u>\$1,801,168</u>	<u>\$ 279,265</u>

EXHIBIT B-2

RECEIPTS, DISBURSEMENTS AND FUND BALANCES
FUNDS HELD FOR VARIOUS BOARDS AND COMMISSIONS

Year Ended May 31, 1969

	<i>Fund Balances June 1, 1968</i>	<i>Receipts</i>	<i>Disburse- ments</i>	<i>Fund Balances May 31, 1969</i>
CONFERENCE MINISTERIAL SUPPORT:				
Conference Claimants	\$	\$ 438,049	\$ 438,049	\$
Ministers' Reserve Pension Fund ..		140,000	140,000	
District Superintendents' Fund ..	78,251	162,616	170,348	70,519
Minimum Salary Fund		97,833	97,833	
Episcopal Fund		64,889	64,889	
Minimum Salary Fund: Lakeland District		19,130	19,130	
Total Conference Ministerial Support	\$ 78,251	\$ 922,017	\$ 929,749	\$ 70,519
ONE PERCENT PLAN:				
B. A. Whitmore, Treasurer	\$ (5)	\$ 26,225	\$ 15,636	\$ 10,584
Florida Conference	30,723	26,224	26,798	30,149
Total One Percent Plan	\$ 30,718	\$ 52,449	\$ 42,434	\$ 40,733
MISCELLANEOUS:				
The Florida Methodist	\$ 1,278	\$ 565	\$ 1,838	\$
Adult Lab	1,998	3,605	4,411	1,190
Rising Sevenths	2,640	3,943	1,107	5,476
Youth Summer Scholarship Fund ..	453	1,500	3,450	(1,497)
Bishop's Youth Convocation Fees ..	—	5,176	3,678	1,498
Informal Group Training Youth ..	—	1,814	1,675	139
Sex Morals Weekend Fees		1,941	1,830	111
Lay Renewal Fees		1,204	714	490
Youth Service Fund		1,177	—	1,177
Total miscellaneous	\$ 6,362	\$ 20,925	\$ 18,703	\$ 8,534
TOTAL	\$ 115,331	\$ 995,391	\$ 990,886	\$ 119,836

EXHIBIT B-3

RECEIPTS, DISBURSEMENTS AND FUND BALANCES
OTHER DESIGNATED FUNDS AND RESERVES

Year Ended May 31, 1969

	<i>Fund Balances June 1, 1968</i>	<i>Receipts</i>	<i>Disburse- ments</i>	<i>Fund Balances May 31, 1969</i>
OTHER DESIGNATED FUNDS:				
Area Bishop's Fund	\$ (111)	\$ 7,769	\$ 7,658	\$
Board of Education	297,694	199,792	250,112	247,374
Episcopal Residence Fund	1,481	7,691	7,724	1,448
Board of Missions	74,822	50,800	127,135	(2,513)
Board of Pensions	69,060	495,572	405,688	158,944
Preachers' Relief Board	5,561	47,923	49,201	4,283
Church Extension Fund, Lakeland District	7,537	43,933	51,470	
Deferred Funds	46			46
Exchange	486	3,562	3,971	77
District Work Funds	521	77,369	77,890	
District Church Extension	12,939	405,522	414,909	3,552
World Missions	53,750	254,679	308,762	(333)
National Missions		49,564	48,182	1,382
Florida Methodist Spanish Ministry Methodist Commission for Overseas Relief	11,151	50,374	61,407	118
Fellowship of Suffering and Service American Bible Society	139	31,897	31,897	
Howard Berg Memorial	7,643	588	727	
Biscayne Methodist Home		125	7,673	100
		46,784	46,784	

	<i>Fund Balances June 1, 1968</i>	<i>Receipts</i>	<i>Disburse- ments</i>	<i>Fund Balances May 31, 1969</i>
Cyrus Dawsey Bus Fund	564		564	
Eloise Day Care Center		5,001	5,001	
Florida Christian Ministry to Migrants		7,555	7,555	
Goodwill Industries, West Palm Beach		658	668	(10)
Methodist Community Center, Jacksonville		449	449	
Methodist Hospital, Jacksonville	883	39,591	40,474	
Gordonville Migrant Ministry		1,240	1,688	(448)
Methodist Settlements, Tampa		1,349	1,349	
Wesley Manor		7,701	7,656	45
Conference Advances		8,692	3,684	5,008
Christian Education Day	913	14,791	15,704	
Florida Methodist Childrens Home	22,445	264,887	287,332	
Camp Pool		394	394	
Conference Camps		4,137	3,150	987
LaBelle Camp House	(65)	1,225	1,129	31
Fund for Reconciliation, General Board		48,046	939	47,107
Fund for Reconciliation, Fla. Area		48,046	829	47,217
Conference Special Miscellaneous		4,207	2,606	1,601
Methodist Youth Fund		17,829	12,825	5,004
Childrens Fund for Christian Missions		1,715	1,689	26
Breakthru		186	113	73
Polk County Spanish Ministry		1,890	1,515	375
Lay renewal		1,750	989	761
Saddlebags/Satellites		1,434	277	1,157
Total Other Designated Funds ..	\$ 566,964	\$2,313,402	\$2,357,757	\$ 522,609
RESERVES:				
Conference Contingency Fund ... \$		\$ 6,736	\$ 6,736	\$
Conference Reserve Fund	30,685	3,520	9,785	24,420
Ten-In-One Reserve Fund	1,881		1,881	
Total Reserves	\$ 32,566	\$ 10,256	\$ 18,402	\$ 24,420

For Other Audit Reports see pages 388-397.

PART VII

Memoirs

IN MEMORIAM

Ministerial Members of the Florida Annual Conference

Effective

CLARE M. COTTON
J. WALLACE HAMILTON

HENRY L. KINNARD
DONALD R. CROCKER

Retired

LOUIS B. STRAUB
GEORGE M. GLAZIER
H. CARTER HARDIN
JOSEPH F. BELL

FRED L. MARTIN
LONNIE ZIMMERMAN
JAMES BANKS
P. A. FLETCHER

Supply

ERNEST B. LUTTRELL

A. F. EGGLESTON

M. A. SENSENBRENNER

Wives and Widows

MRS. SEWELL PALMER DANIELS
MRS. E. WATT SMITH
MRS. STERLING GARDNER SELIG
MRS. JAMES R. CROOK, JR.
MRS. H. A. SPENCER
MRS. C. M. SAMFORD
MRS. W. L. NELSON
MRS. W. A. FISCHER

MRS. A. FRED TURNER
MRS. EDDIE J. RIVERS, JR.
MRS. BASCOM CARLTON
MRS. N. W. JORDAN
MRS. THOMAS ADAMS
MRS. C. W. A. BREDEMEIER
MRS. J. E. SHEPHERD

1969
 Memorial Service
 of the
 Florida Annual Conference

REV. J. T. PRICE, *Presiding*

Organ Prelude REV. H. TRALL HEITZENRATER
 Hymn No. 1—"O For a Thousand Tongues to Sing"
 Prayer REV. HAROLD THOMAS
 Report of Committee on Memoirs REV. GARY BUHL
 Roll Call of the Deceased REV. C. B. CALLAWAY
 Anthem—"Faith of our Fathers" CONFERENCE CHOIR

REV. WHITNEY J. DOUGH, *Director*

Scripture REV. WALDO FARABEE
 Memorial Address REV. WALTER RUTLAND
 Benediction REV. GEORGE CARLTON

COMMITTEE ON MEMOIRS

C. B. Callaway, Chairman; R. E. Ackenhusen, John Brabham,
 Gary Buhl, George Carlton, A. Waldo Farabee, L. E. Hern-
 don, Jack Kelley, Sanford Mayo, Arthur Padgett, Shuler
 Peele, Lee Strother, Harold Thomas.



BRANSCOMB MEMORIAL AUDITORIUM
 LAKELAND, FLORIDA

Friday, June 6, 1969

2:30 P.M.

CLARE MARDEN COTTON

The life and influence of Clare Cotton has been plowed deep into the soil of Florida Methodism. For over forty years he gave his best to the Church in terms of dedication, hard work and faithful witness. In his passing, the Conference has lost one of its finest pastors and one of its ablest administrators.

Clare was born in Welsh, Louisiana, March 18, 1901. During his youth, he came to Florida where he received his education and later met Miss Allye M. Giddens who was to become his wife. They were married in Ocala on February 15, 1927. What a great couple they were—Allye with her friendly and gracious spirit and Clare with his loyal devotion and happy disposition! Guests in their home were always treated as royalty. Two sons were born to this union: Clare, Jr. and Frank.

When the Florida Conference met in Jacksonville in June of 1927, Clare was admitted on Trial and appointed to the New Port Richey charge. Future appointments were to include many of the larger and more influential churches of the Conference and two terms as a member of the Bishop's Cabinet. At the time of his death, he was serving as a Program Counselor on the Conference Council staff.

Death came suddenly to Clare. Stricken with a heart attack on Sunday morning, September 15th, he slipped away around 4 o'clock in the afternoon. It had been his request that when death should come, Christ and not Clare Cotton should be praised; therefore, in accordance with his request, his body was laid to rest in the Oak Hill Burial Park, Lakeland, on Wednesday afternoon, September 18th, at 1:30 o'clock. At 4:00 o'clock a memorial service was held in the sanctuary of the First Methodist Church, Lakeland, where he had served as pastor from 1959 to 1963. Participating in the service were: Rev. Walter B. Rutland, Bishop James W. Henley, Dr. John J. Rooks, Dr. Charles M. Laymon and Rev. Lloyd Knox.

The news of Clare's death was received by friends throughout the Church with great shock and sadness. Because of his warm spirit and outgoing love there was a deep sense of personal loss on the part of all who knew him. For one who had lived so vitally, it was difficult to imagine him staying dead for long. . . . "Whoever lives and believes in Me shall never die!"

Many have said, "Clare Cotton was my friend"—and he was. Yet no man had a monopoly on the friendship of Clare Cotton. He was a friend to all. Through the years he touched countless lives of preachers and laymen and all are taller in Christian stature and richer in Christian grace because of his interest and his genuine love. How refreshing he was!

Perhaps the one word that characterized the life of Clare Cotton more than any other was the word Integrity. He was what he was. He never tried to be somebody else. His word was his bond. He had an innate sense of humor and keen wit which often broke forth in some of the most unusual and unique expressions ever heard. Doubtless many of his sayings and stories will be repeated and laughed over for years to come. He always enlivened any gathering with his humorous quips and his keen observations. Imagine the great "Clam Bake" with him there! Hear his laughter! Death is not the end of Clare Cotton! Hallelujah!

RAYMOND A. ALLEY

JAMES WALLACE HAMILTON

J. Wallace Hamilton had not passed on life's highway the point which marks the highest goal, that is, the three score and ten, but he, being weary for a moment lay down into a dreamless sleep that kissed his eyelids still. While yet in love with life and enraptured with the world, he passed into a silence, and ultimately, from whence he came.

Perhaps the most eloquent eulogy that could be uttered in his behalf was the presence of so many people at his funeral, the prayers we have individually made, and the thoughts and memories that are uppermost in our minds as they pass in review. But there are facts that must be said.

In the life of James Wallace Hamilton we found that rare combination of

true greatness and sincere humility. Blended in his sterling character were those qualities of discipleship described by our Lord in the Beatitudes, and we know that this man whose joy was in the writing and preaching of great sermons was a living example of the precepts of that greatest of all sermons, preached by Christ on the Mount.

Doctor Hamilton, or "Ham" as we affectionately called him, was a pulpit giant, described by a former editor of *The Christian Century*, Doctor Charles Clayton Morrison, as one of the "six topmost representatives of the American pulpit." His sermons were Biblically sound, theologically responsible, passionately devoted to the truth, and typically Methodist. While his colleagues recognized his greatness, "Ham" was apparently unconscious of it. As Doctor Morrison stated it, "His spirit was unmarked by the slightest touch of professionalism."

Always abreast of contemporary theology and steeped in the disciplined memorization of the Biblical text which served as the foundation of his faith and ministry, his mind became the crucible in which was produced a dynamically relevant gospel which fed the hunger of a confused world.

Statements made by his contemporaries testify to his greatness. Norman Vincent Peale called him "one of the greatest preachers who ever gave expression to the gospel in this country," adding, "I do not know that he had any peers at all." Daniel Day Walker said, ". . . he was my generation's Harry Emerson Fosdick—the greatest of American preachers in this day." His bishop at the time of his death, Bishop James W. Henley, stated, "He stood among us like a giant . . . he stood for the things we all treasure most and we wanted to reach up to touch his hand." His publisher, Doctor Frank S. Mead, expressed the feeling of all of Hamilton's friends when he said, "He leaves a great open space against my sky that none can ever fill."

J. Wallace Hamilton was born near Pembroke, Ontario, Canada, the son of John and Elizabeth Anne Hamilton, on May 4, 1900. He was the son of a farmer and his allusions to his youth and the beauty of the earth spoke of his closeness to the soil.

"The Parish Visitor," official publication of Pasadena Community Church, describes his boyhood and its significance in the ministry of Doctor Hamilton: "J. Wallace Hamilton's listeners were touched by the story of his boyish revolt against his father. Only 15, he enlisted in an ambulance corps in the first World War. His worried father had him discharged. Hurt and angry, young Wallace went to town to live with an aunt and work in a munitions factory. Realization of his father's love came, in his own words: 'That is why the most tender thing you can say about God is "Father."' "The publication continued, "When at 18 he heard an evangelist in Pembroke 'liken God to a Father pursuing us, seeking us to love Him . . . ' the world may have lost a lawyer, an actor, or a singer (those were his ambitions), but it gained a great minister."

Doctor Hamilton attended and graduated from Moody Bible Institute, Chicago, in 1925 and was assigned as a supply pastor in Baileyton, Tennessee. He had a fine voice, and he and three other young men toured the South for a year singing for evangelistic meetings. In 1927 he came to Orlando and then to St. Petersburg where evangelistic services were being held in a tent. He was asked by a presiding elder to stay on and help establish a Methodist Church in St. Petersburg. He accepted this invitation and organized the Trinity Methodist Church, which he pastored for five years. During this time he also served the struggling Pasadena Community Church, having been appointed as pastor of the Pasadena congregation at a time marked by the collapse of the Florida real estate boom, the stock market crash of 1929, and the beginning of the great depression. (He was admitted on trial in 1929 and into full connection in 1930. Ordination as Deacon was conferred in 1929, and as Elder, in 1932.)

Working against these odds he built the Pasadena Community Church into one of the finest in the nation. His forty year pastorate there was the longest in the history of the Florida Conference, and one of the most lengthy in the history of American Methodism. The congregation at Pasadena, which grew from 34 in 1929 to 3,419 in 1968, now passes the 3,500 mark. Nationally

known for its unique "drive-in" parking lot, Doctor Hamilton's congregations ranged from 5,000 to 11,000 with the 18 acre parking lot often containing 3,000 cars.

Dr. Hamilton was married June 24, 1930 to Florence Newlan of Ocala, Florida. This union was blessed by three children: John W. Hamilton (a St. Petersburg attorney), James R. Hamilton (a graduate student at the University of Texas), and Joan Elizabeth Hamilton (a librarian of rare books at Tulane University).

In 1940 he received the honorary Doctor of Divinity Degree from Florida Southern College. During that same year he became an American citizen.

He is the author of five well-known books of sermons: *Ride the Wild Horses*, *Horns and Halos in Human Nature*, *Who Goes There?*, *The Thunder of Bare Feet*, *Serendipity*; and he had completed a sixth book, *Where Now Is Thy God*, which has just been published—and was working on a seventh.

He was featured on The Methodist Series of The Protestant Hour January 28, 1968 through April 14, 1968. His radio sermons were published under the title, "Overwhelmed?"

For thirty years the Pasadena Church released their minister for four months each year for special speaking engagements. He preached in many leading churches in America and Canada, including Timothy Eaton United Church of Toronto; Riverside Church in New York; Duke Chapel; First Methodist of Pasadena, California; Lake Chautauqua; the Chicago Sunday Evening Club; and Ocean City, Ocean Grove, New Jersey. He spoke at Lake Junaluska on many occasions and was the platform speaker at forty-three Annual Conferences in the nation from California to New York. He was special speaker at General Conference at Pittsburgh and at Jurisdictional Conference, to which he was elected as a delegate three times.

He was teamed with Doctor Paul Tillich in a Vanderbilt Convocation, delivered the English Lectures at Andover Newton and the Quillian Lectures at Emory University.

Dr. Hamilton was the recipient of the Freedom Award for magazine writing and was given the Civitan Award for "Citizen of the year."

Doctor Hamilton died October 7 in Orlando after suffering a heart attack October 2 at Leesburg, where he was speaking to the annual Pastor's School.

Funeral services were conducted at Pasadena Community Church October 10, 1968, led by Bishop James W. Henley, Bishop Edward J. Pendergrass, Doctor Joe A. Tolle, and the Reverend Mr. Thomas Kelsey. Attended by 1,700 persons, music at the funeral included favorite hymns and songs of the deceased, including "I Walked Today Where Jesus Walked," "The Lord's Prayer," and "O God Our Help in Ages Past." He is buried in Memorial Park Cemetery in St. Petersburg.

At the time of his death, Doctor Hamilton was preparing a series of sermons on the Lord's Prayer, planning to use them in the Spring of 1969, concluding the series on Easter. This concluding sermon was to be entitled "Forever." The great truth of eternity which he so desired to express, he is now experiencing in the presence of a Lord to whom his life was dedicated in faithful service.

"For thine is the kingdom,
And the power,
And the glory, FOREVER."

EDWARD J. PENDERGRASS

Bishop, Jackson Area

THE UNITED METHODIST CHURCH

HENRY LOVE KINNARD, JR.

We praise and thank God for the life of Henry Love Kinnard, Jr. His tremendous faith gave a great joy in living and made him unafraid to die. His enthusiasm for life made fellowship with him a treasured time.

He chose to live life at its fullest. Although his illness came quickly, he was fully aware of the consequences. He did not sit in a corner, complain

and ask, "Why me, Lord?" He had insights that challenged us, a depth of understanding that made us feel comfortable with him. He was sensitive to the needs of other people. Wherever he served there are people who testify, "My life is different because of Henry Kinnard."

Henry had strong convictions of what he thought and felt was right. There was a wholesome stubbornness about him that made him stand up to be counted for what he believed right. He loved his church and his country.

We thank God for the blessings that have come to us through the life of His steward and our friend. His life shows us it isn't how long but how well you live, not the quantity but the quality of the days that really counts. He had a full life even though he did not live the three-score and ten. There was a quality of life about him that is not achieved by some who live to a ripe old age.

There is a sadness in our hearts over the loss of this our loved one and friend. But our heartache is not one of grief, bitterness, anxiety or regret. We wish he could have lived longer, but we are grateful for the years he lived and shared with. There is no defeat in this. There is only victory. There is no death—only life; no despair—only hope; no regrets—only love and the joy of having lived fully in God's will and compassionate love. Sometimes we wonder "why?" But then we ask, "what?" What can we do to perpetuate his memory and live in a way that would make him as grateful for us as we were for him?

His deep faith in God, tremendous zest for living, his strong convictions and sensitivity for our needs certainly made his life rich and full. Even though it was short, as we count time, his influence has made an indelible mark on our lives.

Henry Love Kinnard, Jr. was born July 23, 1925, in Springhill, Tennessee. One June 19, 1947, he married Sarah Jean Tipps of Tullahoma, Tennessee. From this marriage came Gloria Jean, Linda Faye, and Patricia Ann. He was a graduate of Florida Southern College and Candler School of Theology, Emory University. He joined the Conference in 1952. He served as an enlisted man in the Navy during World War II, and after entering the ministry was a Chaplain in the Naval Reserve. He served the Trinity Church in Plant City; First Zephyrhills; and The Centenary Church, Quincy. He died October 11, 1968. Funeral services were held at Centenary United Methodist Church in Quincy, Florida, on October 14, 1968, with Bishop James W. Henley and Dr. Ford R. Philpot officiating, assisted by William W. Roughton, W. Harold Miller, Clark Thompson, and Trent Howell. His body was laid to rest in Tullahoma, Tennessee, on October 15.

ROBERT D. BLEDSOE

DONALD R. CROCKER

Donald R. Crocker, son of the Reverend Roy Crocker and Helena Rose-yeer Crocker, was born, May 11, 1912 at Esmond, Illinois. He died at Ft. Lauderdale April 16, 1969 following a brief illness. The funeral service was conducted by his District Superintendent, Dr. Lewis N. Head with the Memorial message being delivered by his life-long friend, Dr. Kermit Long, Associate Secretary of the General Board of Evangelism. Assisting in the service were other long time friends; Dr. Wayne Leighty, of the staff of the General Board of Evangelism; Dr. J. Leatherman, pastor of Grace United Methodist Church, Des Moines, Iowa and Dr. Russell Koenig, Methodist serving in the Northern Illinois Conference. These colleagues of the ministry all came from great distances to pay their last respects to one whom they admired and with whom they had worked during their years in the ministry.

Dr. Crocker was married to Miss Geraldine (Gerry) Shuman, on December 25, 1933 at the Winnebago Street Methodist, Rockford, Illinois, where he was serving as pastor. He was at that time a student at Garrett Theological Seminary from which he graduated in 1937. Two children were born to Don and Gerry: David Allen of Ft. Collins, Colorado and John Lawrence

of Cambridge, Massachusetts. These sons, the widow and a brother, Dr. Robert Crocker, pastor of the First United Methodist Church of DeKalb, Illinois, survive.

Dr. Crocker was admitted on trial in the Rock River Conference in 1936 and into full connection in 1938. His appointments in that Conference included: Dolton, Naperville, Oak Park and Cuyler Avenue. In 1948 he transferred to the Illinois Conference as pastor of First church, Champaign, the University Church with over 4000 members. From there, he moved to Kenmore, the largest church in the Genesee Conference. From there he transferred to First Church, Carbondale in the Southern Illinois Conference. Following First Church, Carbondale, he moved to First Church, Mt. Vernon, thus serving the four largest churches in each of four conferences. Last December he was received by transfer into the Florida Conference and was appointed to Coral Springs, West Palm Beach District, to organize a new church. With no organization, nor even a group of people meeting for church services, he began the work with nothing but a tract of land, a great love for the church, and a passion for souls. So thorough and dedicated was his work among the people of this new community that within five weeks he had an earnest group of people meeting in the back room of a restaurant for services, and on Easter Sunday he and the District Superintendent officially organized the newest United Methodist Church of the Florida Conference with 24 charter members. Dr. Crocker was ill and conducted the service while under heavy medication and with a high temperature. His condition gradually worsened and Thursday he was admitted to the hospital, passing away the following Thursday. Thus the organizing service of the new church proved to be his last official service and act in the Ministry of the church, which he loved so much and to which he had given his life.

Many letters from all over the country have been received paying tribute and respect to this "man of God." Perhaps no minister in the United Methodist Church has seen any more young people enter the service of the church under his ministry as has this man. For 20 years he was Dean of Youth Assemblies at both Lake Geneva in Wisconsin and East Bay, Bloomington, Illinois. Here he was the Vesper speaker for this 20 year period and literally scores of young people were led, by him, into full time Christian service, including pastors, directors of Christian education and missionaries. One writes: "His spirit was filled, and helped to fulfill countless lives. His courage and his steadfastness have been a source of profound inspiration and grace to all those fortunate to have known and loved him as he loved them." Another who knew him intimately for many years writes: "Donald Crocker was first of all a preacher. He brought to his profession unusual talents and the gift of hard work and deep devotion. He was deeply concerned about the evils extant in our world and conscientiously and steadily sought to establish those things that make for peace and arrayed himself against such evils as racial prejudice and every form of exploitation of man and nations. His was a life that was fruitful and rewarding to all who knew him." Those of us in the Florida Conference did not get to know him well since we had not even had the opportunity of having a Conference session where he could be introduced. But, those who did come into contact with him are unanimous in saying how good it was that he came our way, even for such a brief time. The Charter members of the new church at Coral Springs feel that they not only lost a beloved Pastor, but a life-time friend, for he seemed to have lived a life time among them. Inspired by his leadership and spirit displayed during the brief 4 months he walked among them, they are determined to carry on and make the church which he began one of the great churches in the Florida Conference. This determination and devotion is shown in the fact that a few days ago they voted unanimously to name the new church in Coral Springs, the "Crocker Memorial United Methodist Church" in honor and in memory of the founding pastor.

Since the church was organized in the Victorious service of Easter day, not to the memory of a dead Christ but as a witness to a risen Saviour and Lord and since this triumphant service was the last official act of Donald R. Crocker we can only say,

"WHAT A VICTORIOUS END TO A MOST SUCCESSFUL MINISTRY!"

LEWIS N. HEAD

LOUIS E. STRAUB

Louis Ernst Straub, son of George and Amelia Hagen Straub, was born March 3, 1907, and died June 12, 1968, after an extended illness. He was married to Martha Elser on June 15, 1940, at Penbrook, Pennsylvania. Mrs. Straub and three children survive him. The children are: Matthew, at home; Priscilla (Mrs. Paul) Kochis, of Tallahassee, Fla., and Holly, Converse College, Spartanburg, S. C.

The Rev. Mr. Straub was granted Quarterly Conference license to preach in the Salem Church, United Brethren in Christ, Baltimore, Maryland in 1931. He received his Annual Conference license in 1934 at Hagerstown, Maryland. He was ordained at Hanover, in the Pennsylvania Conference, (U. B.) in 1941.

Mr. Straub was a man of brilliant mind. He was valedictorian of his class in Lebanon Valley College, Annville, Penna. and completed his studies at United Theological Seminary, Dayton, Ohio, with highest honors. However, he was a person of sincere humility, and never referred to his scholastic record in any way.

His record of service includes West Fairview and Mont Alto, Pennsylvania. He served as pastor at Second E. U. B. Church, York, Pennsylvania, 1949-57. He transferred to the Florida Conference (EUB) in 1958. He led in the organization of the St. Andrews congregation in Winter Park, and in the construction of their house of worship. Circumstances beyond his control led to his leaving the active ministry in 1961. He taught in the public schools of Orlando until his final illness. He remained a gifted and faithful teacher in the Church School at St. Andrews as long as he was physically able.

"Louie," as his fellow-pastors called him, was a faithful pastor, a wise counselor, and careful in all his work for God.

Funeral services were held in St. Andrews Church on June 15, 1968 by his pastor, the Rev. Troy R. Brady. Interment was in "The Palms," Winter Park.

TROY R. BRADY

GEORGE MORRIS GLAZIER

One of God's good men, George Morris Glazier, entered into his reward on September 24, 1968 at Bradenton, Florida and interment was made in the Manasota Memorial Park in Oneco, between Bradenton and Sarasota, with services conducted by the Reverend David J. Cathcart, assisted by Mrs. Junior E. Avers.

George M. Glazier was born March 28, 1891 in Oneco and was married on May 22, 1918 to Minnie Wilson Mitchell. They had no children.

He was admitted to the conference in 1921 and was sent to Bonita Springs Circuit, where he built a church and parsonage. Following this appointment, he served the Kathleen Circuit, Northwood in West Palm Beach, Coleman, Moore Haven, Boca Grande, Jacksonville: Epworth and, following his voluntary location in 1936, he served Oneco for five years, and officially retired in 1956.

A young doctor who had grown up as a friend of Mr. Glazier wrote of him at the time of his death, "He was truly a man of God who brought inspiration and Godliness to all who knew him. I shall always consider my friendship with him an outstanding experience of my life. He was a devoted Christian, who lived his life as an honest, true, gentleman."

He was at all times self-effacing and humble; and he radiated a spiritual quality that testified to the great depths of his devotion. Truly, he now wears "The crown of righteousness" so confidently described by Paul.

DAVID J. CATHCART

HENRY CARTER HARDIN

Henry Carter Hardin, son of Joe Neely and Rhoda Anna Hardin, was born in Chester County, South Carolina, on July 24, 1887. His parents were devout members and workers in the Capers Chapel Methodist Church. Two of his brothers were Methodist ministers and one sister married a Methodist minister. One of his brothers was Dr. Smith Hardin, a member of the Florida Conference for more than fifty years.

He attended public schools in South Carolina and in Florida. He was a student at Wofford College, and graduated at Southern College at Palm Harbor in 1910. He later studied at Vanderbilt University for a year.

In 1911 he was admitted on trial in the Florida Conference and in the years following served as pastor at these places: Dania-Pompano Circuit, Perry, Sarasota, Winter Haven, Webster-Groveland-Clermont Circuit, Winter Garden, Bartow, Bradenton, Riverside: Miami, Tampa Heights, Seminole Heights, Plant City and Saint Augustine: 1st Church. During World War I, he served as a chaplain. For six years he was District Superintendent of the Gainesville District. At Florida Southern College, Dr. Carter Hardin's name is on the Honor Walk. He was a trustee of the college for several years and worked on a financial campaign for the college after his retirement. Florida Southern granted him the Doctor of Divinity degree.

Carter Hardin and Miss Leila A. Walker, of Camilla, Georgia, were married while he was pastor at Perry, Florida, in 1914, and she was a partner in all his work. They had two children, India Clare (Mrs. Hamilton High), of Orange, Texas, and Dr. Henry Carter Hardin, Jr., of Miami. In 1956 Dr. Hardin retired from the pastorate, for health reasons. He and Mrs. Hardin made their home in Lakeland for ten years, until her death. After that, he lived with his son and then with his daughter and was with the latter when he died on September 22nd, 1968.

For forty-five and a half years, Carter Hardin was a warm-hearted, enthusiastic pastor and preacher of the Gospel in the Florida Conference. He was a tireless worker, and the churches he served and led grew in spiritual life and membership. He gave support to every phase of the church work. He believed in mission specials above the regular budget for benevolences, and was one of the first pastors to advocate the "Four Lanes" of giving to missions; he gave full support to it in all his pastorates. During his long ministry, Dr. Hardin served on many committees and boards of the conference. His last position was chairman of the Conference Historical Society. Also, he was elected as a delegate one or more times to Jurisdictional Conference.

Carter Hardin lived life to the limit. There were no dull moments when he was around. He made many friends who remained close friends as long as he lived. His public prayers and testimonies were a blessing and inspiration to those who heard them. His friends will miss his hearty "Amen" and "Praise the Lord." He served Christ and the church faithfully and now has gone to receive the reward of eternal life from his Master.

Funeral services for Dr. Hardin were held at the Wells Funeral Home in Plant City, Florida, and interment was in the Oak Lawn Cemetery there. These services were conducted by his nephew, the Reverend Harvey M. Hardin, assisted by the Reverend Don A. Walsh, his former pastor, and by the Reverend Dan M. Gill, of First Church, Plant City. Benedictions at the services were pronounced by two of his close friends and fellow pastors of many years, Dr. Paul A. Fletcher and Dr. R. Ira Barnett.

HARVEY M. HARDIN

JOSEPH FRANCIS BELL

Early in the morning of Friday, December 20th, 1968, heaven's chariot swept low and one of Christ's ambassadors, JOSEPH FRANCIS BELL, stepped in to be forever with his Lord. He had, during all his life of 100+ years, been a diligent and faithful servant of Christ and the Methodist Church.

He was born in Alachua County, Florida, on February 5, 1868 a son of Francis Adams Bell and Charlotte Tillman Bell. At the age of 8, he had a religious experience described by him as "falling in love with the Divine Being," and it remained a powerful influence in his life ever after. In 1887, at the age of 19, he accepted God's "call" to preach. On November 12th of that same year, he was granted a License to Preach, and a few weeks later (December 14) the Florida Annual Conference admitted him as a member On Trial.

His first appointment was as Assistant Preacher to the only Methodist Church in Tampa (now First Church), and included mission work in Hyde Park, Ybor City, and North Tampa.

In 1889 he went to Emory College at Oxford, Georgia where he graduated in 1893. He returned to Florida and on December 25, 1894, married his boyhood sweetheart, Miss Orpha May Teeter, who was his devoted wife and loyal helper in the ministry for forty-four years. They had five children: Warren Chandler, Wilbur Fisk, Kenneth Rush, Charlotte Lois, and Francis Emory.

Dr. Bell served the churches of Florida well at the turn of this century, when many of them were just getting started. His appointments covered the length and breadth of the state. He retired in 1939 after his wife had passed away in February of that year.

During his lifetime Dr. Bell earned several distinctions and honors. He was the first minister to Ybor City in Tampa. Twice he was appointed a Presiding Elder; first of the Tampa District and then of the Palatka District. While he was serving First Church in Lakeland, fire destroyed The Methodist College at Sutherland. Dr. Bell was one of the leading figures instrumental in bringing the College to Lakeland—which has now become the Florida Methodist headquarters. In 1935 Florida Southern College conferred upon him the honorary degree of Doctor of Divinity. The citation for the Degree mentioned Dr. Bell as: "Minister of The Gospel," "Friend of the Young," and "Community Builder." During his retirement (in 1956) while living in Gainesville, First Church built an Education Building which was named in his honor.

Dr. Bell received numerous eloquent tributes of praise for himself and his work. When he retired in 1939 the Board of Stewards of the Monticello Church wrote (in part): "The marked success he has had in the ministry assures us that with his keen mind, his pleasant personality, and his fine education he would have made an equally marked success in any line of secular business in which he might have embarked. . . . Desire of distinction, hunger for fame, love of glory, per se, however, have not been the impelling force in his life. He desires to be remembered as a simple and sincere man and live in the esteem and memory of posterity. . . . A more loveable character has never served this church and we are pleased to believe that a more loveable character has never served any other church."

In 1952 Dr. John Branscomb, who had just been made a Bishop, wrote Dr. Bell: "You are one of the best friends I have ever had. Your dear life has meant more to me than I can tell you. . . . No man has helped me more than you. I thank God for you." Later Bishop Branscomb publicly referred to him as "The saint of the Florida Conference."

On June 5, 1962, on the Seventy-Fifth Anniversary of Dr. Bell's entry into the Methodist ministry, the Florida Annual Conference presented him with a scroll honoring his years of service to the church. The citation closed with this tribute: "A Christian whose sterling integrity has compelled confidence and won admiration. Conscientious in discharge of duty, always dependable under responsibility. A man of Faith—Faith in God

that was contagious, a faith in man that inspired them to do their best. A preacher with a message that was clear, sound, positive, helpful. God's Nobleman. A gentleman of the first order."

Finally, I would like to add my own personal word. It was my privilege to know him intimately during several years while in Gainesville. He was a dear friend, counselor, and helper. He was consecrated, sincere, jovial, cooperative, and wise. I was impressed with his deep personal faith in God and his implicit trust that God would care for us in life and in death. Thus he faced life with optimism and death with anticipation. Death would mean to him reunion with God and his loved ones. In the light of this, let me venture to say that his death five days before Christmas has a certain sentimental significance. At this season we talk about going home for Christmas, or having our children home for Christmas. I think there is joy in heaven today because Joseph Bell is Home for Christmas!

Marylou Terral Jeans has written these appropriate words:

. . . One who loves and is loved never dies;
He lives forever in the mind and heart,
And who can say how high the spirit flies
When life's cocoon allows it to depart?
This much I know: The one we loved is free,
And Home for Christmas, as he wished to be.

KENNETH G. ROGERS

FRED LEE MARTIN, JR.

Fred L. Martin came to the Florida Annual Conference in January, 1926 on temporary assignment. He lived always with the realization that his appointment in this world was a transient one. His love of the Florida Conference and of the people of the Florida churches was evidenced in his 42 years of effective service. He received his final appointment in his heavenly Father's Kingdom on Easter Day, April 6, 1969.

Fred was born in Talladega, Alabama on March 9, 1903; however, he spent most of his early years in Gulfport, Mississippi. He was licensed to preach at the First Methodist Church of Gulfport, Miss. He attended Millsaps College and was graduated from Asbury College in 1925. While he was attending Asbury he met and became engaged to Frieda Victoria Petty. Fred and Frieda were married in Clinton, North Carolina on November 24, 1926 and they established their home in the parsonage at Melrose, Fla. The churches he served were the only rivals for his affection and he held that in careful balance.

Fred was survived by his wife and their three children, Murray Anthony of Atlanta, Georgia, David Macy of Smyrna, Georgia, and Mrs. Richard E. Wilson (Jocelyn) of Melbourne, Florida; five grandchildren, Deborah, Richard, Jr., and Mary Victoria Wilson, Michelle and Gabrielle Martin.

Upon retirement from the Florida Conference, Fred accepted assignment in the First United Methodist Church of Colorado Springs, Colo. as the Minister of Evangelism. Fred served there ten months of active and vigorous service. Just prior to his death he had received a large class of new members numbering over 100. He participated in Worship Services on Palm Sunday and received with the Pastor his latest class for membership. The week previous to Holy Week he had held services at the United Methodist Church of Matheson, Colo.

Memorial services were conducted Wednesday, April 9, in Colorado Springs by the Rev. Dr. Lawrence L. Lacour. Bishop James W. Henley was assisted by Dr. John James Rooks, Rev. Mr. Leo King, Rev. Mr. John Sanderson in Memorial Services held in Beymer Memorial United Methodist church in Winter Haven, Florida on April 13, 1969.

A Service of Committal was held at the Lakeside in that lovely setting in Winter Haven where Fred had watched almost every stone of the beautiful church put in its place. The Memorial Service was a testimony of the faithful witness of the life of Fred L. Martin, Jr. Fred had long held a

great affection for the Oratorio of Handel's *Messiah*. He often suggested that he wanted The Hallelujah Chorus to be sung as a witness to faith at his memorial services. It was included in both the service in Colorado Springs and in Winter Haven. We sang of the faith which he lived, in which he died as faithful servant and in which he now lives with our Heavenly Father.

"O to enter that bright portal,
See that glorious firmament
Know, with thee, O God immortal,
Jesus Christ whom thou hast sent."

RICHARD EDWIN WILSON

LONNIE ZIMMERMAN

Lonnie Zimmerman was born in Fort White, Florida to Mr. and Mrs. Tom Zimmerman. He was converted at an early age, baptized, and joined the Bethlehem Methodist Church of Fort White. In later years he moved to High Springs, Florida, where he resided for a number of years. He entered the Florida Conference in 1942 and served the following charges. St. John, Old Town, Adamsville, Reddick, Hawthorne, Jonesville, and Rochelle.

He departed this life on January 23, 1969. Funeral Services were held at the Mount Pleasant Methodist Church, Gainesville, Florida, on Wednesday, January 29, 1969 at 3:30 P.M. The Eulogy was delivered by Rev. W. M. Ferguson.

He leaves to mourn, a devoted wife, Mrs. Earselene N. Zimmerman; a devoted daughter, Audrey M. Zimmerman; a foster daughter, Jacqueline Shuman; two sisters—Mrs. Polly Smith, Winter Haven, Fla., Mrs. Florence Thompson, Williston, Fla.; three brothers, Louie Zimmerman and Eura Zimmerman, Mikesville, Fla.; and Narvel Zimmerman, Tallahassee, Florida.

WILLIAM M. FERGUSON

JAMES BANKS

James Banks, born in Alachua County, Florida on August 10, 1898, departed this life on Sunday, April 27, 1969, when fire from an undetermined source swept the small frame house in which he had lived for many years at Alachua, Florida. His wife, the late Mrs. Phyllis Banks, passed on to her reward in 1967. They were married in 1918, and to this union four children were born. Survivors include two children, and other relatives.

Brother Banks served Florida Methodism for many years previous to being admitted On Trial in 1939, and into Full Membership in the Florida Conference in 1942. Among the charges he served are the Bartley Temple, Gainesville; Halls Chapel, Rochelle; New Smyrna Beach. He retired in 1966 when poor health left him partially incapacitated. However, in his retirement, he served as part-time pastor of two congregations.

Brother Banks possessed an unusual personality which left him smiling at all times, and thereby making life a little brighter for those who saw no need to smile. He was a builder, and several churches will stand as a monument to his leadership.

ROGERS FAIR

PAUL AUGUSTUS FLETCHER

Paul Augustus Fletcher was born in Havana, Florida, on February 3, 1888. He moved into the Father's House on Sunday, May 25, 1969. He received his college education at Florida Southern College when this institution was located at Southerland—now Palm Harbor.

He was married to Miss Nora Morgan on August 12, 1912. This was as perfect a marriage as a marriage could be. No children were born to this

union, but they adopted Ruby Mallory, who was as precious to them as a child of their own flesh and blood.

After serving for a few years as a Supply Pastor, he was admitted on trial into the Florida Annual Conference in 1915. He was received into full connection in 1918, ordained a deacon in 1918, and an Elder in 1920.

He served pastorates at Havana, Greensboro, Bronson, Cocoa, Live Oak, Leesburg, Nebraska Avenue in Tampa, Plant City, Sanford, Clearwater, Ocala, Broadway of Orlando, and also as district superintendent of the Tallahassee and Orlando Districts.

The Bishops under whom he served had a great appreciation of him. Bishop Moore called him an Abraham Lincoln type of a man who presented a situation just as it was without any coloring whatsoever. Bishop Short frequently called on him to offer prayer in his cabinet meetings. After leaving the Florida area, he told someone that he had wished for Paul Fletcher to pray for him.

Paul retired in 1952. In his statement to the Conference at that time, he said something like this: "If I had my life to live over again, I would join the Methodist Church and the Florida Conference, and marry the same wife."

On his retirement, he went to live in Plant City, where he had been the pastor at one time. Only one house separated him from his daughter, Mrs. Ruby House. There, with his daughter and her family near at hand, and among friends made in other years, he spent the remainder of his life.

I have known Paul since we met at old Southern College in 1910. We have been very close friends all these intervening years. I have known many great and good men, but I have never known anyone who surpassed his honor and integrity.

The funeral was held in the First United Methodist Church in Plant City, with his pastor, the Rev. Dan Gill, in charge, being assisted by the Rev. R. C. Holmes, the Rev. Robert C. Boggs, and the Rev. J. H. Daniel. His body was laid to rest in the beautiful Oak Lawn cemetery.

J. H. DANIEL

ERNEST BLISS LUTTRELL

The Rev. Ernest Bliss Luttrell was born February 7, 1902 in Winchester, Virginia and died June 18, 1968 in Belle Glade, Florida. Brother Ernie, as he was affectionately known, had just been released from the hospital in Ocala, Florida, where he had been taken as a result of a heart ailment in late May. The funeral service was conducted in the Reddick Methodist Church, June 21, 1968, by Rev. John M. Sikes, District Superintendent of the Gainesville District; Rev. Henry Galloway, Pastor of the Belle Glade Methodist Church, and Rev. Logan Whalen, Pastor of the Reddick Methodist Church. Brother Ernie had just retired at the 1968 Annual Conference as pastor of the Reddick Methodist Church. Interment was in Millwood Cemetery near Reddick along side of his wife, Charlotte, who had preceded him in death by two years.

He is survived by a stepdaughter, Mrs. Margaret Blakesley of Towson, Maryland and two brothers, Rev. Wilbur O. Luttrell of Winchester, Virginia and Lee W. Luttrell of St. Petersburg, Florida and a sister, Mrs. Netta Bartosh of Los Angeles, California.

Brother Ernie was reared in a Christian home. He attended Shenandoah College in Virginia, majoring in dramatics. He was a salesman first, last and always. He was living in Orlando in the early 40's when his life was profoundly influenced and drawn to Christ and the Church under the ministry of the late Bishop John W. Branscomb, who at that time was pastor of First Methodist Church of Orlando. He and Mrs. Luttrell united with the Church and became workers in it. In the mid '40's, he and Mrs. Luttrell moved to Lake City, where he had his own real estate business. While a member of First Methodist Church of Lake City he gave devoted leadership as lay leader of the Church and demonstrated outstanding civic leadership in serving the community. It was here he yielded to the call

to the ministry which he had known from his youth, was licensed to preach and became an approved supply pastor. He served the Columbia Charge, a circuit of four churches, for eight years. In 1961 he organized and became the pastor of Wesley Memorial Church in Lake City, and led this congregation in building its first unit. In 1964 he became the pastor of the Reddick Charge, serving for four years. It was at the end of the fourth year when the announcement of his marriage to Mrs. Ruth Wedgeworth of Belle Glade in late May had already been announced and while he was anticipating retirement at the session of the Annual Conference that he became ill and never fully recovered. His death came in mid-June.

Many honors came to him as a pastor. Among these was the award in 1958 as the Rural Pastor of the Year in Florida by the PROGRESSIVE FARMER magazine and the award in 1968 as the Approved Supply Pastor of the Year by the Florida Annual Conference. This was the first time this latter award had been given by the Annual Conference.

Brother Ernie was one of those rare gems from whose personality came a genuineness that evoked a response of love and appreciation from everyone. Little children loved him, youth responded to his leadership, and adults were drawn to his ministry. Though he was not professionally prepared as a minister, he possessed natural graces and gifts that made him effective in his preaching and a natural in pastoral care and responsibilities. Men listened when he spoke and were drawn in affection to the Christ whom he always endeavored to lift. He was constantly in demand for evangelistic services, youth meetings and special occasions in civic and school activities. His life reflected the spirit of God in a most extraordinary manner.

His presence is missed. We are saddened and lonely, but heaven is enriched and we follow in his train, faithfully and hopefully to give our witness for Christ as effectively as he did.

JOHN M. SIKES

ALBERT F. EGGLESTON

Albert F. Eggleston was a faithful and effective churchman, a good minister of Jesus Christ. His good life and his many accomplishments inspires one to say of him: "Well done, thou good and faithful servant." His life was one of strong faith and deep trust in God. He was always interested in people, and he preached to win people to Christ. He had strong convictions concerning Christian conduct, and always wanted events to be done properly.

He was born December 13, 1889, at Hamlin, West Virginia. Mrs. Eggleston preceded him into the Father House, having passed away September 27, 1953. He is survived by three children and a foster son: Homer L. Eggleston, 3119 Pioneer Road, Shively, Kentucky; Albert F. Eggleston, Jr., 2116 First Street, Wantaugh, Long Island, New York; Mrs. E. D. Miller, 625 Huddleston Avenue, Barboursville, West Virginia; and 1st Lt. Darry D. Eggleston, Ft. Bragg, North Carolina.

Ordained an Elder in 1924, he was active in the ministry, serving in Kentucky from 1924-1934; and, in West Virginia 1934-1950. He transferred to the Florida Conference in 1950, serving the churches at Coleman, Chiefland, and as the Chaplain at the Florida State Prison at Raiford, retiring in 1959.

After a short while in West Virginia, after his retirement, he returned to Florida again, and resided at Melrose, in 1963. Early in January, 1968, he returned to West Virginia for an eye operation. A serious illness ensued and he passed away in Huntington, West Virginia on January 24, 1969.

Because of his sincere interest in the prisoners at Raiford, while he was the chaplain, one of the men wrote this in tribute to him:

Our chaplain is a man of God
To this we will all agree!
Throughout his entire lifetime,
He's preached: "Faith is the Victory!"

He lives the Bible day by day,
 In his own simple, Christian way;
 He is the epitome of true Christianity.
 To know this servant of the King,
 Is to all a joy and a pride;
 And after just one short chat with him,
 One feels touched deep down inside.

He never lectures, nor berates,
 But teaches God's love predominates;
 This to my grave with me will go.

He kept a keen interest in the Ministers and the events of the Churches of the Conference. He always wanted to see progress, and labored with his own hands to build and improve the Church. During his long illness his strength of spirit prevailed many times over the infirmity of the body, and to the end he was determined to rise up and serve. His life was true devotion to the will of God.

Servant of God, well done!
 Thy glorious warfare's past;
 The battle's fought, the race is won,
 And thou art crowned at last."

The funeral service was conducted at the First United Methodist Church Barboursville, West Virginia, January 26, with the Rev. W. M. Byrd and the Rev. John B. F. Yoak, his former District Superintendent, officiating. Burial was in Ridgeland Memorial Park, Huntington, West Virginia.

WILLIAM F. BYRD

MARION A. SENSENBRENNER

"For me to live is Christ and to die is gain." (Phil. 1:21). This verse expressed vividly the expectant hope of Marion A. Sensenbrenner in life and death.

On the fifth day of April 1969, The Rev. Marion A. Sensenbrenner made his victorious entry into the heavenly mansions. The memorial service was held April 8, in Tampa, Florida. Those officiating were The Rev. Robert C. Boggs, District Superintendent of The Tampa District; The Rev. Carl A. Moberg, The Rev. Dan Gill and The Rev. Ed Weinrich. The service was conducted at Grace United Methodist Church, the church home where he ministered faithfully for eleven years, and where he wedded two churches into one. Here he brought to life, nurtured and helped his people, the people of Grace Church, to love and serve his Christ.

The Rev. Marion A. Sensenbrenner was born September 18, 1902 in Circleville, Ohio. He married Veala Gould in 1942. He was a graduate of the University of Chicago.

He came to Florida in 1939 and began his ministry in the Lutheran Church. He served churches in Ft. Lauderdale and Hallendale, Florida.

He became a part of the Methodist Church in 1956 when he was appointed to the Grace United Methodist Church in Tampa. He concluded his active ministry at Interbay in Tampa.

Those of us who knew "Sensy" found a friend in Christ and a steadfast companion in the ministry. His ministry was to people who needed Christ. Others may have been content to just sit, plan and pray, but his was one of active service to people in tragedy and heartache. One who loved his church and God, yet spiced into his love and service was "the joy of the Lord," and he had readily available always an amusing story from some humorous situation. It was his alert mind and humor coupled with devotion to God's calling which made him so effective as a servant of God.

The fruit of his labors will never end, because the faith he imparted to others in life and death will continue to blossom. His assurance as a Christian and his firm belief in a glorious eternal life, with love and service for God, can never be doubted. All I have attempted to say concerning The Rev. Marion A. Sensenbrenner can be summed up in this verse, "But God forbid that I should glory, save in the cross." (Galatians 6:14).

JACK C. KELLEY

AMY MASON PALMER DANIELS

Mrs. Amy Mason Palmer Daniels was born May 26, 1903, in Lynn, Massachusetts. On June 26, 1967, she passed from this earthly life at Islington (Westwood), Massachusetts.

Mrs. Daniels was the child of the Rev. and Mrs. John Mason, of the New England Conference. Surviving her are her husband, Carleton R. Daniels, Westwood, Massachusetts; her brothers, Dr. Philip Mason, Boston, Massachusetts; Robert F. Mason, Sebring, Florida, her sisters, Mrs. Wilma Hudson, Winter Haven, Florida; Mrs. Eleanor Peck, Attlesboro, Massachusetts; and Mrs. Edith Tripp, Natick, Massachusetts.

Amy was a graduate of Boston University School of Religious Education. She majored in Church music while at Boston. Later she studied at the New England Conservatory and at Columbia University. She continued her music activity and maintained a high level of interest in Church music all the days of her life.

It was while the Rev. Orville Sewell Palmer was a student at Boston University School of Theology that he visited the church served by Amy's father, and he met Amy. Mutual interest in church work brought them into a close relationship, which resulted in their marriage in the First Methodist Church, Jacksonville, Florida, where the father of the groom conducted the ceremony.

During the years when Sewell and Amy served together in the Lord's work in Florida, Amy was deeply interested in every aspect of the Church's life and work. But she was especially interested in the work of the Women's Society of Christian Service and in the musical programs of the churches. She was an accomplished organist and choir director, and had a lovely voice, all of which talents she used in the Lord's work. Among the Florida churches where Amy will be remembered with love, in which she and her husband served, are some in Jacksonville, Tampa, Daytona Beach, Naples, and St. Petersburg.

Dr. Palmer went on ahead of his beloved wife, Amy, to be with the Father, "in the House not made with hands, eternal in the heavens," at a relatively early age. After her husband's death, Amy returned to New England, to be with her father. She was employed in library work, and served as the choir director of the Mansfield Methodist Church. It was while she was thus engaged in this work she loved so much, that she met Mr. Carleton R. Daniels, and they were married on October 16, 1963.

Amy was an artistic, poetic, musical soul. She loved flowers, and she loved her church. Her husband, brothers and sisters, and many friends will continue to miss her. If Amy could speak from the other world, she might say: "Friends, still on earth, if you can imagine that you have dreamed a dream of loveliness, but have never seen it incarnated; if you can imagine that you have heard of love, but have never loved or been loved; if you can imagine that you have seen a note of music, but have never heard one; or, if you can imagine that you have smelled the fragrance of a rose, but have never seen a rose; then, you can imagine something of the difference between the world where you now live and the world which Christ has prepared for those who love Him."

BENNETT WM. PALMER
ROBERT F. MASON

MARY POWELL SMITH

Mary Powell Smith, widow of the late E. Watt Smith, was born May 28, 1886 in Smith Mills, Henderson County, Kentucky, daughter of George W. Powell and Mattie Rice Powell. She and Ellis Watt Smith married on October 31, 1905 in Smith Mills, Kentucky. She is survived by one son, George W. Smith, a prominent attorney and churchman of Clearwater, Florida.

Transferring to The Florida Conference in 1921, she fulfilled winsomely and graciously, all that can be expected of a Methodist pastor's wife in the true parsonage tradition, twice, at First Methodist Church, Sarasota; Morrison Memorial, Leesburg; Trinity Methodist, Tallahassee; Trinity Methodist, Tampa; Tampa Heights; First Church Bradenton; and a full term on the Bartow District where her husband was the Presiding Elder. Often her home graciously provided hospitality for the Bishop as he would visit in Florida coming from out of the State by train.

For several years she lived as a semi-invalid in the home of her son and his wife, Florence Smith, and their two daughters, Penny and Rose Mary. Their devotion and constant kindness to her was an inspiration to all who visited in their home. Always she remembered her pastors and each member of their family with a gift on their birthday and at Christmas. As an avid reader of good Christian literature, it seemed to give her special delight to present her close friends with a book that had brought rich enjoyment to her. Through her influence and efforts the Violet Hulett Class of young matrons in First Methodist Church, Clearwater, has come to be a vital organization in the Church School.

Although "Mother Smith" suffered greatly the past few years of her life, never did she flag in Christian radiance.

Mrs. Smith was lifted from this mortal life to life supernal on July 9, 1968 in a nursing home in Clearwater, and her funeral was conducted by her pastor, Dr. W. S. Bozeman, and interment was in the Clearwater Cemetery.

JESSE E. WALLER

PEARLE ENGLISH GARDNER SELIG

Mrs. Frank Selig was born Pearle English, in Durant, Florida, Nov. 3, 1891, the daughter of Baptist parents. She graduated from high school at the head of her class and taught school for some 33 years. She was a school principal during several of those years. She completed her college work at Florida Southern, receiving her B.A. degree in 1937.

On June 21, 1911, she was married to Charles Sterling Gardner, a marriage that was to endure 43 years until his death. In the 1955 Journal of the Florida Conference appears Brother Gardner's memoir, written by Dr. Ira Barnett, and including this passage:

"On June 21, 1911, he was married to Miss Pearle English by Dr. A. E. Householder. The newly-weds took an extended honeymoon on a private yacht he had built for them. At this time he was under Civil Service and for several years thereafter he was employed as Supervisor of Construction, Seventh Lighthouse District, building, inspecting, and altering the Aids to Navigation along the Florida coast. It was while in this capacity that the call to the Saviour's service came, which he unreservedly answered. . . . He was licensed to preach in Hyde Park Methodist Church in Tampa. He was ordained an Elder in 1923."

During the fifteen years of Brother Gardner's active ministry, he and Mrs. Gardner served the following appointments: Waldo-Melrose, Webster-Centerhill, Missionary to the Everglades, Palatka-Carr Street, Pompano, Key West-Fleming Street, High Springs, St. Petersburg-Central, Port Tampa-Interbay, Interbay, Zolfo Springs, New Port Richey, Coleman, and Riverview. He retired on account of ill health in 1938.

Brother Gardner died on November 22, 1954, and several years later, on Oct. 12, 1957, Mrs. Gardner married Mr. Frank Selig. The wedding took place in the Hyde Park Methodist Church, Tampa, with Dr. Laurie G.

Ray, officiating. She and Mr. Selig enjoyed a happy marriage until her death on Nov. 1, 1968, only two days before her 77th birthday.

The funeral service was conducted by the Reverend Caxton Doggett, pastor of the Hyde Park United Methodist Church, on November 4, 1968, in Tampa.

Mrs. Selig was an energetic, loyal, devoted church woman. She served as president and occasional teacher of the Second Mile Sunday School class in Hyde Park Methodist Church, Tampa. She was active in the Woman's Society of Christian Service. She was president of the Retired Teachers Association and active in the American Association of Retired Persons, the Art Teachers Association, The National Education Association, Florida Educational Association, and the Hillsborough County teachers organization.

Mrs. Selig was one of those remarkable women blessed with great strength and energy and a wide range of interests. She possessed a fine zest for life. All through the years she faithfully served her Lord and her church. She was a devoted mother and a loyal wife.

Surviving are her husband, Mr. Frank Selig, 617 W. Buffalo, Tampa; two children, Mrs. John C. (Evelyn) Dales and Dr. Charles Sterling Gardner, Jr.; two grandchildren and one great grandchild; two sisters Mrs. Abigail Morgan, Tampa, and Mrs. Bert Lunn, Lakeland; and one brother, Mr. George W. English, Arcadia.

CAXTON DOGGETT

ELIZABETH ANNE CROOK

"This is the victory that overcomes the world, our faith"—Once again this great truth of the Christian Gospel has been verified in the life and death of Elizabeth Anne Crook, wife of the Reverend James R. Crook, Jr.

Anne was born in Belton, South Carolina, July 21, 1932, the daughter of Mr. and Mrs. W. D. Lyon. She attended school in her native state, receiving her A.B. degree from Converse College where she majored in English and Sociology.

Soon after graduation, Anne accepted a position with the Girl Scouts of American and while serving as a Director of the Girl Scouts in Jacksonville, she met the Reverend James R. Crook, Jr. who was at that time the pastor of the Glynlea Methodist Church. It was almost a case of love at first sight, for each found in the other those qualities of character and personality desired and admired. They were married in Atlanta, Georgia, on November 25, 1955. To their union were born four children: Stephen James, Julia Anne, David Rutland, and Elizabeth Lyon. Because of the singular devotion of Anne to her husband and children, their home was a place of rich association and happy experience.

Anne's death came after a period of illness which began while her husband was serving as pastor of the First Methodist Church in Dade City. They were transferred to Cocoa Beach in June of 1968 and shortly after that, on November 18th, Anne passed away. Burial was in the Hillcrest Memorial Park, West Palm Beach on November 20th at 11 A.M., followed by a Memorial Service in the sanctuary of the First Methodist Church, Cocoa Beach, in the evening at 7:30. Those participating in the services were: Dr. Raymond A. Alley, Dr. Ralph B. Huston, and the Rev. H. Stewart Austin.

Throughout her illness, Anne bore a magnificent witness to the Christian faith. Though aware of the serious nature of her illness, she never gave up in despair nor complained of her condition. She lived "in the moment she possessed," availing herself of the rich resources of faith and yielding herself more completely to God. She was always buoyant and smiling, always courageous and triumphant: In the gathering shadows, the radiant beauty of her life became an unforgettable testimony of her utter commitment to One who is in all things working for good to those who believe.

To know Anne Crook was to love her, for hers was a beautiful life of devotion, courage and service. Her unselfish spirit and outgoing concern, made her a person to be admired and loved. Her whole being was so alive to the world about her that her life was marked by a vivacity and joy which

inspired all whom she met. Though it was not hers to reach the Biblical "three score years and ten," the quality of life she lived far outweighed any merit of quantity. How rich and vital were those thirty-six years! Thank God for Anne Crook who made life richer and fuller for all of us!

"Thanks be to God who gives us the victory through our Lord Jesus Christ!"

RAYMOND A. ALLEY

MRS. MARY GREEK SPENCER

Mary Greek Baker, daughter of Mary E. and Dallas M. Baker, was born in Leroy, West Virginia, February 20, 1879. Her family later moved to Sandyville, W. Virginia, where they were ardent supporters of the Methodist Church. On January 18, 1905 Miss Baker married the Reverend Holmes Augustus Spencer of Parkersburg, W. Virginia at Sandyville Methodist Church.

Rev. and Mrs. Spencer began their first pastorate together in Charleston, W. Virginia. Following this pastorate were: Burnsville, W. Virginia; Ashland, Kentucky; Paintsville, Kentucky; New Smyrna, then Jacksonville in Florida. Rev. Spencer was then appointed District Superintendent of the Gainesville District, following which he served as minister at Trinity in Tallahassee, Lakeland, First Church in Sarasota, Palatka, Port Pierce, Arcadia, Starke, Dania and West Palm Beach.

After retirement Rev. and Mrs. Spencer returned to Sarasota, Florida where he died July 12, 1961 and she on December 13, 1968.

In Mrs. Spencer's scrapbook are numerous clippings and pictures showing her interest in and presence at varied organizations of the Methodist Church. Her scrapbook also shows her intense interest in world affairs, famous personages and humanities in general. It is a book filled with the serious and the humorous. She loved to travel and before her death she had visited forty eight states of the Union and regretted that she did not see the two newer ones: Alaska and Hawaii.

At the time of her death, private services were conducted by Dr. Kenneth Rogers of First United Methodist Church in Sarasota.

Survivors include a son, Holmes Sherwood Spencer of Hollywood, Florida; a daughter, Mrs. Francis H. Walpole of Sarasota; grandson William Sherwood Spencer, granddaughter Carol Ann Spencer, great grandson William Sherwood Spencer, Jr., all of Hollywood, Florida; and a brother, Charles E. Baker of Fort Lauderdale.

So great was Mary's faith and spirit, that no finer tribute can be paid by her children than Bishop Ralph S. Cushman's poem written to his mother at the time of her death:

GOOD NIGHT, MOTHER MINE

Life is so wonderful, life such as thine;
Death cannot end it, dear mother of mine!
Morning will come again gilding the trees,
Spring notes will sound again sweet on the breeze!

This is not dying, my brave mother dear,
Thou art but climbing up out of The Here,
Out of thy struggles and out of thy pain,
Out where with Christ life will flower again.

So then, good night, mother, only good night;
Turn thy dear face to the mansions of light.
Life is so wonderful, life such as thine;
Death cannot end it! Good night, mother mine!

KENNETH G. ROGERS

MRS. ADELINE W. SAMFORD

Mrs. Adeline W. Samford, (nee Adeline Williams Sheppherson) widow of the late Rev. Charles M. Samford, was born October 26, 1878 in Columbus, Georgia.

She was called to her eternal home December 23, 1968 at Daytona Beach, Florida after a lengthy illness. The funeral services were conducted by her pastor, the Reverend Harry C. Parham of the Community United Methodist Church of Daytona Beach. Interment was in the Cedar Hill Cemetery, Daytona Beach. Mrs. Samford is survived by a son, Clement C. Samford of Williamsburg, Virginia.

She married the Reverend Charles M. Samford in the territory of New Mexico, at the St. Andrews Mission in Roswell. She served with her husband in the New Mexico Conference, the Colorado Conference and the Florida Conference. In the Florida Conference pastorates included Bunnell, Key West, Daytona Beach and Tampa.

It was my privilege to be Mrs. Samford's pastor both before and after the death of her husband. She was a delight to visit. She dearly loved her Lord, her Church, and her family. In her younger days she took real pleasure in presenting programs for the young and even preached on occasion to older groups in the Church. Even when she had reached the years when such activity was no longer feasible, she planned services and expressed great disappointment when she was not permitted to carry out her projects.

RUSSELL T. RICHARDSON

DAISY ALEXANDER NELSON

Daisy Alexander Nelson was born in Giles, County, Tennessee, on June 5, 1890. She was the wife of William Lewis Nelson who preceded her in death on September 27, 1964. They were married on April 15, 1911. Together was the word that described their life. They taught together for two years before he was admitted to the Tennessee Conference. She served faithfully by his side until he outran her to the Father's house. She heard her call to report for higher service on December 29, 1968, while enjoying the fellowship of friends and left the testimony that the church is the vestibule of heaven.

Funeral services were conducted December 31, 1968, by the Reverend Robert C. Boggs, District Superintendent of Tampa District; Reverend Roy Ben Ridley and Reverend Duncan L. Gray, ministers of Seminole Heights United Methodist Church in Tampa. She was laid to rest in Myrtle Hill Cemetery in Tampa.

Survivors are her son, William Lambuth Nelson, Raleigh, North Carolina; two daughters, Mrs. W. H. McArthur, Jacksonville, Florida; and Mrs. W. H. Stevenson, Slidell, Louisiana; thirteen grandchildren; sixteen great grandchildren and three sisters; Mrs. W. T. Murphy, Donelson, Tennessee; Mrs. Clarence Upshaw, Huntsville, Alabama; and Mrs. Wiley Rhoten of Chattanooga, Tennessee.

Mrs. Nelson was a queen in a parsonage home. She was a member of Seminole Heights United Methodist Church. Her life was a calling to serve Christ. Her way of life was humble, her manner of service was conscientious and devoted. She knew her part was to live everyday at its best. Early in life she discovered the power of Christ to transform and sought to be a faithful witness.

She possessed that rare quality of looking beyond the cloud and beholding the sun. In darkness, she saw hope. In difficulty, she found His help. In temptation, she found triumph. She was courageous and kind. She was calm and considerate.

She loved each moment and sought to make it a glad song. She lived the larger faith that finds fulfillment in victory. She believed the best about others and inspired those near her not to give up to despair, but to fight the good fight and win. She walked in the light of truth. She basked in the sunlight of His presence.

It was in the church that she rendered service. Here she found fellowship and shared His love. The comforting power of the Holy Spirit was her strength and her sure defense. She found that peace that passes all understanding, that kept her heart centered on Christ Jesus the Lord of all life.

ROY BEN RIDLEY

MRS. W. A. FISCHER

Martha Melton Fischer was born in Graves, near Dawson, Georgia, on July 11, 1890 and passed away January 13, 1969, in Jacksonville, Florida, where she had made her home for about seventeen years.

Mrs. Fischer met and married Rev. W. A. Fischer, who was pastor of the Live Oak Mission in 1912. Her husband passed away February 19, 1945. He served the church 33 years. During those 33 years Mrs. Fischer and her husband served many pastorates. She was very active in the church school, the Woman's Society of Christian Service, and in the choir.

Mrs. Fischer was a woman of great faith and trust. It was her delight to meet people and entertain them in her home which was always open to them. She always had a happy song in her heart and they were always songs of the church.

Funeral services were conducted for Mrs. Fischer in Jacksonville with Dr. P. M. Boyd in charge, assisted by Dr. J. E. Waller and Rev. Dick Blanchard.

Following these services her body was taken to Perry, Florida, and interred beside the body of her husband. Rev. John Gill, the pastor in Perry, assisted in the interment services.

P. A. FLETCHER

MRS. A. FRED TURNER

Mrs. A. Fred Turner was born Annie Florence Fulcher, July 9, 1878, in the little village of Scarborough, in Screven County, Georgia. She was reared in Statesboro, Georgia, where she graduated from High School with honors. She attended La Grange Female College and graduated from that fine Methodist School. While still in high school she met a young man named Arthur Frederick Turner. He was working in Statesboro in the newspaper business. They were married November 2, 1899, and moved to Tampa, where he became a coffee salesman. You will note that Annie Florence married a business man, but when he felt the Divine Call in 1912, she went along with the decision. Dr. Turner served as General Secretary of the Tampa Y.M.C.A. for a number of years, but in 1924, he joined the Florida Annual Conference and began taking appointments, which moved them from place to place. Soon his wife learned what it meant to itinerate, and she became a gracious parsonage wife. One thing about living in a parsonage concerned her greatly, that was to leave the parsonage clean and orderly after she left it for the preacher family to follow. Dr. and Mrs. Turner served at Riverside Park, Jacksonville; First Church, Tampa; and First Church, Orlando. Their last appointment was to the Jacksonville District. There she came to know the pastors and their families more intimately. She was always glad to see them and she asked about members of the families.

Six children came to bless the home of Dr. and Mrs. Turner, two of them passing on as little ones. Four of the children survive Mrs. Turner, namely: Mrs. George (Lois) Burke, Tampa; Miss Kathleen Turner, Tampa; Dr. A. Fred Turner, Jr., Orlando; and Mrs. C. D. (Frances) Price, Winter Park. Each of these children has attained character and distinction in their field of work. All of them are Members of the Methodist church and have served in various capacities. Truly they were nurtured at their mother's knee and are fulfilling her cherished dreams for them. Six grandchildren and two great grandchildren have every reason to rejoice in their heritage. "To live in hearts we leave behind is not to die."

Mrs. Annie Turner was never a leader, but chose rather to live in the background and support others. She was primarily a mother and a companion to her husband. Something of what she meant to him can be gathered from lines written by him and published in an Orlando paper. "She is a tower of strength and help to me in my ministry. She makes friends readily and is capable of doing most any task among the women of the church."

Though content to live and move and have her being in the background of things, she was a most attractive, petite, and dainty little lady, who fitted into every situation with poise and dignity. She gave a warm welcome to everyone who came to the parsonage. She was thoughtful, kind, and always avoided giving offense to anyone. She simply would not speak ill of anyone. She was usually cheerful and imparted hope to others. She came to love her husband's work, and gloried in the honors which came to him, both in the pastorate and in the councils of the conference. She got to where she loved going to Annual Conference. After his retirement and while serving as the pastor of the Lakewood Methodist Church in Jacksonville, she had the misfortune to break her hip. But when Conference time came she insisted on going even though she had to have a wheel-chair to get around. She loved the Methodist Brotherhood. Indicative of the warmth of her feeling, I remember calling on her in the Nursing Home shortly after being moved back from the hospital. She had suffered a stroke, and we did not know how much of a comeback she would make. The first real sign which she gave of getting better was when she took her hand out from under the cover and extended it to me for a hand-shake.

After the death of her husband in 1956, Mrs. Turner and Kathleen moved from Jacksonville to Tampa. They shared a beautiful life together, learning Christ's Way and maturing in Christian love. They were inseparable, except when Kathleen had to be away doing her teaching. They each did for the other. On the back page of her Bible was a clipping with these lines on it:

"Teach me to profit by the suffering that comes to me
 Help me to use it that it may mellow me—
 not harden nor embitter me;
 that it may make me patient, not irritable;
 that it may make me broad in my forgiveness;
 kindly sympathetic, and be helpful."

She became what she aspired to. Mrs. Annie Turner was first, last and always a Mother. The Church was important but her family was even more important. She was regular in her worship at the church and always loyal to it. She was a lovely Christian and gave a constant witness.

Funeral Services for Mrs. Annie Turner were conducted in the sanctuary of the new First United Methodist Church of Tampa on January 31, 1969. The Rev. Thomas Glenn Mitchell, pastor, presided. The Rev. Robert C. Boggs, District Superintendent, gave the prayer; and Dr. J. Withers Blake delivered the eulogy and offered Words of Comfort. She was tenderly laid to rest in Myrtle Hill Memorial Park beside her beloved husband and the two children lost in infancy.

WITHERS AND FRANCIS BLAKE

MRS. IDA MAE GATES RIVERS

Ida Mae Gates Rivers, the conscientious and devoted wife of Rev. Eddie J. Rivers, was born in Birmingham, Alabama.

She came, in 1953, to Arcadia, Florida, the vibrant helpmeet of her husband who served as Pastor of the Pleasant Hill Methodist Church in this community, having the privilege of bringing into Methodism an ardent Baptist Church member who now accepted the challenge of being the wife of a Methodist minister.

In 1956, she came with him to the pastorate of Stewart Memorial Methodist Church now the United Methodist Church of Daytona Beach, Florida.

For six full and active years she became involved with the Daytona Beach community in intimate and fruitful encounters. In the Church itself she worked as counselor to the youth, member of the choir, leader in the Woman's Society of Christian Service and associated in the vitality of the outreach of the Church to civic and social organizations in the community.

In the Daytona Beach community, her outreach was felt by innumerable groups of people. She was a member of the YWCA Board of Bethune Branch, a den mother for Cub Pack No. 109, Boy Scouts, and counselor for Girl Scout Troop No. 108.

She was an officer in the Silver Leaf Charity Club and in the Church Women United of the Halifax Area.

She and Rev. Rivers were promoted to the work of Ebenezer Methodist Church in Jacksonville, Florida, but were called back to Daytona Beach in 1964 when he was appointed to be the Administrator of the Methodist Children's Home. She served faithfully, quietly, yet meaningfully as Assistant Administrator of the Home, reclaiming at the same time, her work with Church Women United, Silver Leaf Charity Club and Girl and Boy Scouts.

During the two years of her illness she was the growing tower of spiritual strength interpreting the Christian faith in her cheerful attitude toward the illness which had overtaken her.

There was sadness at the memorial funeral service, but there was rich spiritual understanding as well, for though the life before us was cut short in its early maturing, she had lived it fully and beautifully. She had come to the parting with profound awareness and made preparation for her leaving, as "one who wraps the drapery of her couch about her and lies down to pleasant dreams." She asked us to memorialize her by singing the songs she loved and repeating the scripture sacred to her being.

It was easy for the minister who married them—a faithful member he knew to a fine upstanding minister in the Methodist Church—to eulogize her departing.

It was not easy for her loved ones, who were left to mourn their loss—the two children, Jeffrey and Brenda Rose, the devoted sister and stalwart husband and the quiet mourners who sat thoughtfully to say goodbye—but who accepted her request to believe that all was well with her.

It was easy, however, for the Bishop of the Church to say, "Come on in, Ida," as though he envisioned the gates of heaven standing ajar to receive her—

There she stood all blessed
She had won her fight with sin
Howdy! Honey, Howdy!
Won't you step right in!

FLORENCE LOVELL ROANE

MRS. VIOLET ALDRIDGE CARLTON

Violet Aldridge Carlton, wife of the Reverend Bascom W. Carlton, was born in Toronto, Ontario, Canada, January 11, 1920, where her father was serving as the Pastor of a Methodist Church. She was the younger daughter of the Reverend Wilfred G. Aldridge and Nellie Tubbs Aldridge. On March 11, 1969 she entered the life immortal from the hospital in Winter Park, Florida.

In 1938 Violet came to Florida with her parents and enrolled as a student at Florida Southern College. It was during her student years at Florida Southern that she met her future husband, Bascom W. Carlton, who was a student in the same institution preparing for the ministry. She participated actively in campus student activities and made an enviable record for herself academically and in student activities. She was voted most outstanding graduate of the class of 1941.

On August 20, 1942 Violet Aldridge and Bascom Carlton were united in marriage in the First Methodist Church, Hialeah, Florida, where her father

was the Pastor. Her husband was the Pastor at Interbay-Port Tampa, and so that Methodist parsonage became their first home.

Life as the wife of a Methodist minister was a glad experience for her. She shared readily and gladly in the life and work of the congregations where her husband was the Pastor. She was interested in the many phases of work in a local church, but three areas held her interest and provided creative avenues for services: the Women's Society of Christian Service, the Church School, and youth.

In 1953 Violet readily moved to Enterprise where her husband continues until this present time as the Superintendent of the Florida Methodist Children's Home. She was the mother of two when the Carltons came to the Children's Home, but at the Home her heart was large and inclusive enough to embrace a host of children who needed a mother's love and care. For a dozen years and more she counseled and mothered children at the Home, ran errands, made purchases, cooked and did innumerable chores without financial consideration. She eagerly did what she could to help make a good life for growing girls and boys.

Violet loved growing things. About the residence of the Superintendent of the Children's Home are shrubs and flowers which she planted and encouraged to grow into vigor and beauty. She was an inveterate gardener too.

Always she had time, energy and ability to invest in the things her church did as a servant of Christ and of people. For three years she was chosen and served with effectiveness as City Chairman for the Florida Chain of Missionary Assemblies in DeLand.

The year and a half of her illness was a time of Christian faith maturing ever more perfectly. Patience, courage, gentleness, cheerfulness and quiet determination were in her ways. When death came he found her confidence steadfastly fixed in the Lord of Life and in the assurance of His words that life is in His hands and He delights to give it abundantly and eternally to His own.

Funeral Services were conducted in the Trinity United Methodist Church, DeLand, Florida, March 13, 1969 at 10:30 A.M. Her Pastor, the Reverend James C. Rowan, was in charge of the service. He was assisted by Dr. Jesse E. Waller, District Superintendent of the Jacksonville District and Chairman of the Trustees of the Children's Home, and Bishop James W. Henley, Presiding Bishop of the Florida Conference of The United Methodist Church. Each read from the Holy Scriptures and spoke fitting words of tribute. Mrs. Linton Day sang, "The King of Love My Shepherd Is."

In the afternoon of the same day her body was gently laid to rest in the Old Miakka Cemetery, Miakka, Florida in an appropriate service led by Brother Rowan.

Violet is survived by her husband, the Reverend Bascom W. Carlton, Enterprise, Florida; a son, Captain Bascom W. Carlton, Jr., stationed at Fort Lewis, Washington; a daughter, Evelyn Eileen Carlton, a student at Pfeiffer College, Meisenheimer, North Carolina; her father, the Reverend Wilfred G. Aldridge, Yulee, Florida; and one sister, Mrs. Gwendolyn A. Olds, Cleveland, Ohio.

HOYT TATUM

MRS. NELLIE B. JORDAN

Mrs. Nellie B. Jordan, the eldest of five children of the late Bob and Sally Battles, was born in Cheifland, Florida, December 14, 1902. At an early age she was converted and joined the Mt. Bethel Methodist Church of Chiefland. She was previously married to the late Mr. Smith and the late Mr. Law who preceded her in death. On November 15, 1966 she was united in Holy Matrimony to the Rev. N. W. Jordan. For the past eighteen months she has resided in St. Augustine and was affiliated with Trinity United Methodist Church. Mrs. Jordan passed away on Monday Morning March 3, 1969. Funeral services were held Saturday March 8, 1969 at the Trinity

United Methodist Church, St. Augustine, Florida with the Reverend William M. Ferguson and the Reverend J. C. Murray officiating, and on Sunday, March 9, 1969 at the Mt. Bethel United Methodist Church, Adamsville, Florida with the Reverend A. R. Crowell officiating. Burial was in the Mt. Bethel Cemetery, Adamsville, Florida.

Mrs. Jordan is survived by her husband, Rev. N. W. Jordan of St. Augustine, Florida, Two brothers, Mr. Richard and Jerry Battles, Chiefland, Florida, one sister, Mrs. Clara Mitchell of Washington D.C.

WILLIAM M. FERGUSON

MRS. MAE MORROW ADAMS

Mrs. Mae Morrow Adams was born May 3, 1888 in a country community near Madison, Florida. Early in life she accepted Christ as her Saviour and joined Ebenezer Methodist Church. As a child and youth she loved her Lord and her Church. She graduated from Southern College (now Florida Southern College) in 1906. In 1910 she was married to Rev. Thomas Reynolds Adams, an alumnus of Southern. For more than forty years she served, with her husband, Churches in Florida. In 1954, her husband having retired, she moved with him to Lakeland. On April 8, 1969, she answered the heavenly Father's call to come Home. On April 10 College Heights church was comfortably filled with her relatives and friends who gathered to pay tribute to her. A beautiful service was conducted by her pastor, Rev. Eldon Simmons, and his assistant, Rev. J. P. Lilly. Her body was laid to rest by the side of her deceased husband in the cemetery at Madison.

For forty years Mrs. Adams shared fully with her husband the hardships and satisfactions of an itinerant Methodist preacher's life, uncomplaining under the hardships and reveling in the joys that were abundantly hers. She never relegated to second place her duties as mother, and she had her rich reward in children who grew to love the Lord and the Church. She believed in people and inspired them to believe in themselves. She loved people, and her love for others won their love for herself. She was a friend whose ties binding her to her friends never weakened with the years. For nine years before his death, her husband was a helpless invalid, and her devotion, patience, and tender unflinching care through this trying period was a revelation to others of the inner beauty and strength of her character.

Mrs. Adams is survived by two sons, Albert R. Adams, deputy superintendent of Polk County schools, and William C. Adams, an engineer with the American Cyanamide Company of New Jersey; a daughter, Mrs. Gladys Shier, widow of Major I. G. Shier and now teaching in the elementary school at Windemere, Florida; a brother, A Grover Morrow, a practicing attorney and active Methodist layman of Miami; five grandchildren and two great grandchildren.

Her faith triumphed to the day of her translation. Hopelessly ill at the last, she talked not of herself but continued to give her thought and response to her family and friends. There is but one place in God's universe for such as she. We know that she is now in the Father's care, gloriously alive.

R. IRA BARNETT

MRS. C. W. A. BREDEMEIER

Margaret Markert Bredemeier was born in Wildwood, Fla. Oct. 19, 1906, to the late Reverend and Mrs. Fred C. Markert. She passed from this life March 4, 1969.

Her childhood years were spent in Florida, Iowa, Kentucky and Georgia; her teenage years in the Canary Islands, where her parents served as missionaries. Upon return to the States, she assisted her parents in the Faith Mission orphanage which began as a Day Nursery in Tampa, Fla. and was moved in 1928 as a home for homeless children to Crystal Beach, Fla. Mrs. Bredemeier supervised the Nursery, having over the years in her personal care some forty infants.

In 1933 she was married to the Reverend C. W. A. Bredemeier and together with her husband served pastorates in the former Evangelical United Brethren Church (now United Methodist) in Tampa and Brandon, Florida, and in Chicago, Illinois. While her husband, from 1951-1955, served as superintendent of the Florida Conference of the former E.U.B. church, she served as Conference Children's director. In 1957 she returned with her husband to Crystal Beach, Fla., organizing the Crystal Beach Community Church and developing the Faith Mission property into the Gulf Vista Retreat, a retirement home for the elderly.

She served as the church organist in the Crystal Beach Community Church. She organized the Women's Church Fellowship of the church and served as counselor on its executive committee. Through the Women's Church Fellowship she was active in the Tarpon Springs Chapter of Church Women United.

With her husband she traveled in 1960 and 1965 in Europe, visiting England, Germany and Switzerland. The 1960 trip was the first visit to the parental home of her husband.

She is survived by her husband, the Reverend C. W. A. Bredemeier, pastor of the Crystal Beach Community Church and by two daughters, Mrs. James Erdman of Denver, Colo. and Mrs. Donald Huffman of Hartford, Conn., four grandchildren, Chris and James Erdman of Denver and Paul and Julie Marie Huffman of Hartford, a sister, Miss Irene Markert, Crystal Beach, Fla. and a brother, Edwin L. Markert of Macon, Ga.

Mrs. Bredemeier grew up in the life of the church. Early in her life she committed herself by personal faith to Christ as Savior and Lord. With her father being a Baptist minister, she was baptized in the Baptist church. After her marriage she held membership in the E.U.B., now United Methodist church. Her membership and work in the Crystal Beach Community Church and her interest in Church Women United, reflect her concern for the ecumenical aspect of the work and nature of the church. The Mission of the Church, Christian Education and Church Music were areas and fields of special interest and service for her.

Mrs. Bredemeier was a queen in the parsonage. Her home, wherever and under whatever circumstances she made it, reflected her personal charm and the warmth and resourcefulness of her person. She was a devoted mother; she was a companion and helpmate to her husband, sharing by visitation and by rare teaching ability and her musical talent in the work of her husband. She was sensitive in spirit and responsive to human need on any level. The strong appeal which the aesthetic and spiritual values of human existence had for her, reflect the beauty and depth of her soul. Someone who knew her well for many years wrote, "with her a light has gone out in home, community and church."

A memorial service was held Friday, March 7, 10 AM, at the Crystal Beach Community Church, the Rev. William R. Obaugh of the Albright United Methodist Church, St. Petersburg, Fla. officiating, assisted by the Rev. Paul R. Aughinbaugh of the Faith United Presbyterian Church, St. Petersburg, Fla.

Interfaith services of prayer were held Wednesday and Thursday evening at 8 PM, respectively, by the Rev. Stacy Selph of the First Methodist Church, Tarpon Springs, Fla. and Abbot Marion Bowman of St. Leo, Fla. Interment was at Sylvan Abbey Memorial Park.

Say not in foolish vain that she is dead,
Sweetest mother mine, and that ne'er again,
When cares run high, this bruised and troubled head
Shall on her gentle bosom still its pain—
I know that scarce one single moon has fled,
When, chilled by death, her feverish lips grew still;
Too well I see the narrow, earth-rimmed bed,
Where motionless I stood and wept at will—

But like the afterglow of evening's sun,
 Her spirit lingers still and everywhere
 Her unseen hand still crowns, when grief is done,
 Each menial task, each painful step of care,
 And though the shadows deepen into night,
 I know we'll meet at break of day—in Light.

C. W. A. BREDEMEIER

Written for a daughter beloved
 at the death of her mother.
 Crystal Beach, Florida

WILLIAM OBAUGH

MRS. EMMA HANDLEY SHEPHERD

On June 1, 1891, Mr. and Mrs. D. F. Handley of Weldon, Georgia, rejoiced at the birth of their daughter, Emma Florence. As a lovely young lady she met and married the Reverend J. E. Shepherd, a Methodist circuit rider, in a rural church in Jefferson County, Florida, on December 27, 1911. He had been admitted to the Florida Conference two weeks prior to his wedding.

As his faithful wife, Emma Handley Shepherd shared in his life and ministry until his death in 1945, at which time he was serving as pastor of the Edge Memorial Church in Groveland. This faithful team blessed many lives wherever they served Christ so winsomely.

Mrs. Shepherd continued to live in Groveland and was a beloved member of the church and community until she moved to Jasper in 1963. As her pastor in Groveland from 1956 to 1961, I came to appreciate her sterling character and her cheerful witness to the reality of the Christian faith. She loved the church and her Lord and her pastor and the entire parsonage family. She was the kind of booster that helped to launch pastors in their ministry and to encourage them in every possible way. She loved people and was continually doing good things for others. She had many friends and continued to keep up with them through the years.

Mrs. Shepherd was visiting in Lakeland at the time of her heart attack and death on May 23, 1969. Her funeral service was at the Edge Memorial United Methodist Church in Groveland on May 25, 1969. The Reverend Jasper Witt, pastor in Groveland, was assisted by the Reverend James Gayler, her pastor in Jasper, and the Reverend Dan M. Gill, her former pastor. Her body was laid to rest in the Greenwood Cemetery, Groveland, by the side of her husband and their daughter, Helen.

Mrs. Emma Handley Shepherd is survived by two daughters, Mrs. Dorothy (Raymond) Alley of Melbourne and Mrs. Louise Vickers of Jasper; a son, Foster H. Shepherd of Jasper; a brother, Dan Handley of Jacksonville; a sister, Mrs. L. E. Freeman of Camilla, Georgia; eleven grandchildren; and three great-grandchildren. She was preceded in death by three children—Helen, James, and Wilbur.

"Love is eternal." (1 Corinthians 13:8, Today's English Version)

DAN M. GILL

PART VIII

HISTORICAL



LONG before the Pilgrims landed, there came to Florida another devout people seeking religious freedom. In June of 1564, French Huguenots established a colony at the mouth of the St. John's River. This colony, known as Ft. Caroline, was destroyed in September of 1565 by the Spanish. At the same time the city of St. Augustine was founded. From that date until 1821, when the United States took possession of Florida, it was closed to the work of the Protestant Church except during the years of English control 1763 to 1783.

Florida was purchased from Spain in 1819, but it was not until July 1821 that it was transferred into the hands of the United States. It is possible that William Hankins, the minister of St. Marys, Georgia, crossed over and preached in Florida as early as 1819 in Nassau and Duval Counties to Methodist families. It is also quite possible that John Triggs, who was appointed in 1821 to the "Lappahee" circuit, crossed over into Florida that year. The Mississippi Conference assigned Alexander Talley as a missionary to Pensacola, Mobile, Blakley, and the adjoining country in December 1821. In February 1822, the South Carolina Conference appointed Elijah Sinclair to St. Marys and Amelia Island.

John Slade, who has been called the "Father of Florida Methodism," was appointed as a Junior preacher with John Triggs to the Chattahoochee Mission in 1823. He located in 1830, but stayed active in Thomas County, Ga. working as a local Preacher. He was 55 when he was readmitted to the Florida Conference at its organizing session. The other men were in their 20's and 30's and since Slade was so much older than they were and had been in the beginning work, he was reverently called "Father Slade."

Methodism was taking root in the State of Florida in 1821 and 1822; by 1825 the work was so successful that a District called "Tallahassee"—named after the newly established capital of the Florida Territory—was created in the South Carolina Conference.

In 1830 the South Carolina Conference was divided, and the work in Florida became a part of the newly founded Georgia Conference. In 1844, at perhaps the most memorable General Conference since the Methodist Church was organized in 1784, the Florida Conference of the Methodist Church was created. The first Conference session was held in Tallahassee on February 6, 1845. This new Conference became a part of the Methodist Episcopal Church, South.

At the first General Conference after the Civil War, in 1866, it was decided to establish the South Georgia Conference, and all the work in Georgia was given up and the present boundaries of the Florida Conference were fixed.

The Methodist Episcopal Church started a Conference in Florida in 1873. This Conference because of racial differences was divided in 1886 into the Florida Conference and the St. Johns River Conference. The first Conference session of the St. Johns River Conference met in Jacksonville on January 25, 1886.

The Methodist Protestant Church organized a Florida Conference in 1889, but the work of this organization did not develop extensively.

In 1939, with unification, these different bodies were drawn to-

gether to establish the Florida Annual Conference of the Methodist Church.

Since 1939, Florida has known fabulous growth. The Florida Annual Conference in 1939 was 51st in size according to its membership, in 1964 it was fifth, and in 1968 it had grown to 3rd place according to membership with other conferences.

In the thirty year period from 1939 to 1969, the number of preaching appointments had grown from 269 to 635. The number of full connection members of the Conference has increased from 291 to 725.

The unification of the former E.U.B. Conference and the former C.J. Florida Conference had taken place at the end of this period.

The first E.U.B. Church was organized in Tampa in 1895 by the Rev. I. W. Bearss, who had moved to Florida a year earlier from Missouri. This church and the other early work was placed under the care of the Tennessee Conference. In 1900 a Georgia Conference was organized, of which Florida was a part. In 1913 the name was changed to the Georgia Florida Conference.

In 1941 the churches in the Florida Conference were organized into a Conference under the supervision of the Home Mission and Church Erection Society. The work never became large, but as E.U.B. people came to Florida in the 50's and 60's, it was expanded until at the time of unification on September 5, 1968 (the first E.U.B. Conference to unite with a Methodist Conference) there were twenty-eight elders as members of the Conference with seventeen under appointment. It had twelve charges, a total property value of \$1,701,537.00 and a membership of \$3,543.

The Florida Conference (former C.J.) dates back to 1873; until 1886 it was a both negro and white Conference. When the St. John's River Conference came into being the Florida Conference of the M.E. Church continued to be a Conference for the Negro people. In 1921, because of the distance and expense of travel, the work was divided into two Conferences.

In 1952 these two Conferences were united. In 1969 there were 81 churches served by 52 pastors in full connection. The total membership at the 1968 session was 8,352.

At the 1968 Florida Annual Conference (S.E.J.) session, it was voted to merge the two Florida Conferences in 1969. On September 21, 1968 at a special session of the Florida Conference (former C.J.) it was also voted to merge; and thus the first item of business in 1969 was this merger.

ROLL OF THE HONORED DEAD

FLORIDA CONFERENCE OF THE METHODIST EPISCOPAL CHURCH, SOUTH

NAME	Entered Itinerancy		Date of Death		Place of Death or Burial
	When	Conference			
R. A. Griffin.....	1845	Georgia.....	December	19, 1846	Hamilton Co, Fla.
Alex Martin.....	1841	Florida.....	October	7, 1850	Tampa, Fla.
James R. Conner.....	1850	Alabama.....	December	16, 1850	Hillsboro Co., Fla.
William C. Brady.....	1850	Florida.....	May	20, 1853	Anderson, S. C.
Franklin Stewart.....	1846	Florida.....	July	8, 1855	Jacksonville, Fla.
William Choico.....	1832	Georgia.....	August	18, 1855	Tallahassee, Fla.
J. W. Rhodes.....	1855	Kentucky.....	September	6, 1856	Cleveland, Tenn.
Thomas Gardner.....	1819	South Carolina.....	May	4, 1858	Georgia
John L. Jerry.....	1818	South Carolina.....	July	11, 1859	Swift Creek Ch., Fla.
Thomas W. Cooper.....	1839	Georgia.....	February	24, 1860	Micanopy, Fla.
William Edwards.....	1850	Florida.....	March	15, 1860	Micanopy, Fla.
D. D. Henry.....	1859	Georgia.....	September	1861	Suwanee Co., Fla.
S. E. Randolph.....	1856	Tennessee.....	August	29, 1861	Camp Allegheny, Pa.
Jasper K. Glover.....	1856	Florida.....	November	22, 1862	Waukeeah, Fla.
J. W. Timberlake.....	1857	Tennessee.....	March	3, 1862	West Point, Va.
James L. Carruth.....	1859	Florida.....	January	9, 1862	Fernandina, Fla.
Jesse M. Valentine.....	1850	Tennessee.....	April	23, 1862	Gainesville, Fla.
Peyton P. Smith.....	1831	Georgia.....	May	21, 1863	Fulton Co., Ga.
John J. Richards.....	1839	Georgia.....	September	4, 1863	Madison, Ga.
Jos. A. W. Johnson.....	1856	Florida.....	July	1863
Amos Davis.....	1854	Florida.....	March	16, 1864
Henry F. Smith.....	1856	Florida.....	June	12, 1864	Ocala, Fla.
Leroy B. Giles.....	1856	Florida.....	1864	Marion Co., Fla.
Robt. W. Burgess.....	1859	Florida.....	1864	Hernando Co., Fla.
David L. Kennedy.....	1855	Florida.....	1864	Madison Co., Fla.
John F. Urquhart.....	1860	Florida.....	August	19, 1864	Albany, Ga.
Wm. L. Murphv.....	1846	Baltimore.....	October	1, 1865	Sumpter Springs, Ga.
Mahlon Bedell.....	South Carolina.....	November	28, 1865
Thos. H. Capers.....	1864	Florida.....	October	15, 1866	Monticello, Fla.
Francis M. Wilson.....	1854	Florida.....	June	9, 1866
James B. Jackson.....	1838	Georgia.....	February	8, 1868	Lake City, Fla.
William McKay.....	1867	Florida.....	1868	Aucilla, Fla.
James O. A. Sparks.....	1864	Florida.....	May	15, 1869	Key West, Fla.
Robt. I. McCook.....	1854	Florida.....	November	22, 1870	Key West, Fla.
A. J. Woolridge.....	1855	October	3, 1871	Quincy, Fla.
Thomas Taylor.....	1843	Florida.....	October	10, 1871	Jefferson County, Fla.
George Bright.....	1841	Georgia.....	September	20, 1874	Key West, Fla.
James B. Stokes.....	1859	Georgia.....	April	19, 1875	Live Oak, Fla.
Samuel A. McCook.....	1852	Florida.....	July	7, 1875	Sumpter Co., Fla.
J. E. A. VanDuzer.....	1873	Florida.....	June	6, 1875	Key West, Fla.
Oliver Eady.....	1859	South Carolina.....	September	5, 1877	Coleman, Fla.
George W. Fagg.....	1828	Kentucky.....	May	22, 1878	Gadsden Co., Fla.
E. W. Woodbury.....	1877	Florida.....	June	24, 1878	Tallahassee, Fla.
Samuel B. Smitteel.....	1874	Holston.....	June	22, 1878	Virginia
Erastus B. Duncan.....	1834	Tennessee.....	September	29, 1878	Lawtey, Fla.
Isaac Munden.....	1857	Florida.....	October	8, 1879	Marion Co., Fla.
George C. Leavel.....	1868	Florida.....	February	4, 1879	Sumpter Co., Fla.
W. G. Boyster.....	1879	Florida.....	September	5, 1881	Camp Mooney, Fla.
Selwyn L. Smith.....	1876	South Georgia.....	October	23, 1882	Micanopy, Fla.
Thos. R. Barnett.....	1855	Florida.....	March	23, 1882	Lake City, Fla.
Elias J. Knight.....	1867	Florida.....	June	7, 1882	Hernando Co., Fla.
James A. Wiggins.....	1868	Florida.....	July	1882	Live Oak, Fla.
Henry B. Avery.....	1860	Memphis.....	November	1, 1882	Jacksonville, Fla.
John Penny.....	1843	Georgia.....	January	19, 1883	Jacksonville, Fla.
O. W. Ransom.....	1874	Tennessee.....	March	26, 1883	Apopka, Fla.
W. O. Hampton.....	1877	Florida.....	November	1, 1883	Sandusky, Ga.
Edwin I. Smith.....	1884	North Georgia.....	October	1, 1884	Madison Co., Fla.
Joseph J. Seally.....	1846	Florida.....	January	31, 1884	Indian Springs, Ala.
William Davies.....	1854	Georgia.....	April	21, 1885	Sumpter Co., Fla.
Robert Martin.....	1874	Florida.....	November	14, 1885	Key West, Fla.
William Williams.....	1857	Florida.....	1885
James Atkins.....	1879	Holston.....	May	17, 1886	Montirello, Fla.
U. Sinclair Bird.....	1869	Florida.....	July	3, 1886	Peru, Fla.
William E. Collier.....	1833	South Carolina.....	October	6, 1886	Ft. Myers, Fla.
Sterling Gardner.....	1859	Florida.....	1886
David W. Core.....	1871	Florida.....	April	28, 1887	Apalachicola, Fla.
J. R. Crowder.....	1884	South Georgia.....	November	1, 1887	Manatee, Fla.
Joseph L. M. Spain.....	1884	Montana.....	June	28, 1888	Missouri
John R. Sharpe.....	1872	North Alabama.....	September	9, 1888	Jacksonville, Fla.
Alexander S. Gibbon.....	1886	August	4, 1888	Gainesville, Fla.
Robt. H. Howren.....	1839	Georgia.....	September	22, 1889	Jasper, Fla.
William J. Morris.....	1886	Florida.....	October	12, 1890	Waldo, Fla.
Charles E. Felot.....	1877	Florida.....	July	21, 1890	Tallahassee, Fla.

Roll of the Honored Dead—Continued

NAME	Entered Itinerancy		Date of Death		Place of Death or Burial
	When	Conference			
R. M. L. Tydings	1844	Virginia	December	27, 1890	Anthony, Fla.
Edw. G. Chandler	1883	Louisville	August	7, 1891	Virginia
William Scott	1889	Florida	February	9, 1892	Starke, Fla.
Adam A. Robinson	1871	South Georgia	October	29, 1892	Manatee, Fla.
M. J. Peres	1892	Florida	December	17, 1892	Havana, Cuba
Andrew A. Barnett	1874	Florida	January	20, 1893	Apalachicola, Fla.
Anderson Peeler	1874	Florida	March	26, 1893	Lake City, Fla.
Carmine S. Bird	1886	Holston	September	14, 1893	Miami, Fla.
Robert Stork	1884	Florida	March	28, 1894	Ashville, Fla.
W. R. Johnson	1862	Louisville	January	14, 1894	Jacksonville, Fla.
Samuel Woodberry	1847	Florida	October	20, 1894	Quincy, Fla.
Joseph E. Neal	1885	Florida	December	23, 1894	Pleasant Grove, Fla.
Griencefield Taylor	1888	Holston	January	9, 1895	Orlando, Fla.
John E. Penny	1888	Florida	March	8, 1896	Waukeenah, Fla.
J. M. Sweat	1886	Florida	July	1, 1896	
C. F. Mellor	1894	South Georgia	December	15, 1896	Weatherford, Tex.
W. G. Boothe	1869	Florida	February	7, 1896	Juniper, Ga.
Edwin L. T. Blake	1843	Georgia	February	9, 1897	Ocala, Fla.
James T. Nolan	1896	Florida	November	27, 1897	Leesburg, Fla.
William C. Jordan	1858	Florida	June	20, 1898	Bartow, Fla.
W. S. Richardson	1878	Florida	September	14, 1899	Key West, Fla.
Joseph C. Sale	1889	Florida	November	18, 1899	Bronson, Fla.
Thurlow Bishop	1887	Florida	October	23, 1900	Reddick, Fla.
William C. Collins	1857	East Texas	November	8, 1900	Gadsden Co., Fla.
Archibald Johnson	1856	Florida	January	2, 1900	Live Oak, Fla.
Elodio Dias	1896	Florida	April	7, 1903	Key West, Fla.
James A. Howland	1889	Florida	December	12, 1904	Madison Co., Fla.
Fayette E. Shipp	1889	Florida	March	6, 1905	Columbia Co., Fla.
James S. Barnett	1886	Florida	May	17, 1905	Fenholloway, Fla.
Chas. A. Fulwood	1846	Georgia	December	7, 1905	Tallahassee, Fla.
Wm. H. Parker	1878	South Georgia	February	7, 1906	Largo, Fla.
Thos. M. White	1884	Florida	July	27, 1906	Jacksonville, Fla.
Wilbur F. Norton	1869	Alabama	September	4, 1906	Bronson, Fla.
James D. DePass	1860	Florida	January	29, 1907	Wacahoota, Fla.
John C. Ley	1845	South Carolina		1907	Micanopy, Fla.
T. W. Moore	1845	North Carolina	December	30, 1907	Miami, Fla.
Charles D. Ward	1889	Kentucky	February	7, 1908	Miami, Fla.
Joseph Norwood	1877	Texas	January	3, 1908	Lake City, Fla.
John S. Crandall	1881	Louisville	January	31, 1908	Pidcock, Fla.
Emory J. Holmes	1882	Florida	September	3, 1908	Orlando, Fla.
Enoch H. Giles	1858	Florida	October	24, 1908	St. Petersburg, Fla.
W. F. Alexander	1862	Louisville	January	14, 1908	Pensacola, Fla.
Edward Wilson	1889	Florida		1908	Jacksonville, Fla.
Geo. J. Kennelly	1885	Florida	June	14, 1909	Live Oak, Fla.
Thos. J. Phillips	1874	Florida	September	7, 1909	Jacksonville, Fla.
Geo. W. Mitchell	1876	Florida	November	5, 1911	Green Springs, Fla.
J. H. D. McRae	1885	Florida		1910	Jacksonville, Fla.
Wm. H. F. Roberts	1874	Florida	November	16, 1911	Sutherland, Fla.
Manuel DeLafeo	1911	Cuba	November	22, 1911	Cuba
Francis A. Taylor	1876	S. W. Missouri	March	21, 1911	Leesburg, Fla.
Julius D. Rogers	1873	Florida	June	30, 1912	Clearwater, Fla.
Kenneth F. Jones	1911	Florida	August	29, 1912	Jacksonville, Fla.
Josephus Anderson	1848	Virginia	August	11, 1913	Leesburg, Fla.
Isaac A. Vernon	1878	White River	April	18, 1914	Hawthorne, Fla.
William A. Weir	1894	Florida	August	1, 1914	Lemon City, Fla.
James W. Bigham	1903	Louisville	January	4, 1915	Gainesville, Fla.
Thos. C. Bradford	1876	Mississippi	September	4, 1915	Live Oak, Fla.
E. C. Hudson	1907	Florida	February	7, 1915	Green Cove Springs, Fla.
Henry Hice	1890	Florida	September	1915	Coleman, Fla.
Thomas Barone	1913	Florida		1915	
A. L. Woodward	1905	Florida	December	22, 1916	Tallahassee, Fla.
J. R. Taylor	1858	Missouri	May	15, 1916	Jacksonville, Fla.
John T. Waters	1867	Louisville	December	23, 1916	Clinton, Tenn.
J. S. Collier	1873	Florida	March	26, 1917	Tampa, Fla.
T. H. Sistrunk	1890	Florida	December	17, 1917	White Springs, Fla.
B. F. Mason	1889	Florida	September	25, 1917	Gainesville, Fla.
M. Domingues					
R. L. Honiker	1870	South Georgia	October	16, 1917	Atlanta, Ga.
D. L. Switzer	1898	Florida	December	5, 1917	Quincy, Fla.
John B. Ley	1877	Florida	December	9, 1917	Orlando, Fla.
M. H. Outland	1892	Florida	February	3, 1919	Columbia, Fla.
J. Lawton Moon	1904	Florida	February	22, 1919	Fort Meade, Fla.
W. H. Steinneyer	1882	Florida	July	20, 1919	Lakeland, Fla.
E. A. Harrison	1897	Florida	October	5, 1919	Key West, Fla.
F. Pasco	1897	Florida	October	31, 1919	Jacksonville, Fla.
H. B. Frasco	1865	Louisiana	August	2, 1920	Starke, Fla.
G. S. Henderson	1907	Florida	August	22, 1920	Seffner, Fla.
C. W. Inman	1885	Florida	February	6, 1920	Jacksonville, Fla.

Roll of the Honored Dead—Continued

NAME	Entered Itinerary		Date of Death		Place of Death or Burial
	When	Conference			
Edward F. Ley.....	1882	Florida.....	February	1920	Jacksonville, Fla.
R. J. Wells.....	1889	Illinois.....	August	10, 1920	Tampa, Fla.
J. T. Coleman.....	1879	No. Alabama.....	June	9, 1921	Tampa, Fla.
T. W. Tompkins.....	1869	Florida.....	November	25, 1921	Tampa, Fla.
Seymour Grady.....	1898	Baltimore.....	October	16, 1922	Tallahassee, Fla.
T. S. Armstead.....	1896	Florida.....	November	10, 1922	Bartow, Fla.
B. K. Thrower.....	1872	No. Georgia.....	March	21, 1923	Tampa, Fla.
T. F. Roland.....	1889	Louisville.....	June	18, 1923	Quincy, Fla.
E. F. Gates.....	1856	Florida.....	July	26, 1923	Manatee, Fla.
C. C. Cecil.....	1893	Holston.....	November	6, 1923	Tampa, Fla.
R. M. Williams.....	1874	Baltimore.....	May	21, 1924	Quitman, Ga.
S. W. Lawler.....	1891	Florida.....	March	6, 1924	Lakeland, Fla.
E. J. Hardee.....	1895	Florida.....	January	11, 1925	Lakeland, Fla.
L. D. Haynes.....	1903	Florida.....	June	14, 1925	Hawthorne, Fla.
John A. Hendry.....	1892	Florida.....	July	30, 1925	Fort Pierce, Fla.
L. W. Moore.....	1880	Florida.....	August	9, 1925	Yalaha, Fla.
J. S. Brooke.....	1880	White River.....	November	17, 1925	W. Palm Beach, Fla.
E. C. Calhoun.....	1915	Florida.....	July	12, 1926	Lake City, Fla.
F. B. Langford.....	1913	Florida.....	June	22, 1926	Jacksonville, Fla.
G. W. Stubbs.....	1914	Florida.....	May	26, 1927	Perry, Fla.
Francisco Sanz.....	1917	Florida.....	December	24, 1926	Tampa, Fla.
Hiram Glass Davis.....	1887	No. Alabama.....	October	23, 1927	MacClenny, Fla.
W. F. Shoemaker.....	1876	Illinois.....	March	13, 1928	Demorest, Ga.
C. C. Tyler.....	1904	No. Georgia.....	August	25, 1927	Dunnellon, Fla.
F. R. Bridges.....	1878	Florida.....	September	14, 1928	Quincy, Fla.
John C. West.....	1924	Florida.....	December	9, 1928	Archer, Fla.
Henry F. Harris.....	1894	Florida.....	December	3, 1928	St. Petersburg, Fla.
T. J. Nixon.....	1878	Florida.....	November	5, 1929	Madison, Fla.
J. P. Durrance.....	1892	Florida.....	August	23, 1929	Palm Harbor, Fla.
J. W. Jackson.....	1899	Kentucky.....	February	26, 1930	W. Irvine, Ky.
B. F. Lawhern.....	1900	Louisville.....	January	3, 1930	Lakeland, Fla.
John Beers.....	1892	Florida.....	September	11, 1929	Tampa, Fla.
W. M. Cooper.....	1923	New Mexico.....	July	23, 1930	St. Petersburg, Fla.
D. M. McCauley.....	1924	Florida.....	September	24, 1931	Jacksonville, Fla.
W. H. Funk.....	1901	Florida.....	December	20, 1930	Orlando, Fla.
W. J. Gray.....	1886	Florida.....	October	15, 1930	Hinson, Fla.
Paul Kendall.....	1906	So. Georgia.....	August	5, 1930	Atlanta, Ga.
M. F. Dukes.....	1893	Florida.....	March	20, 1931	Turbeville, S. C.
J. D. Sibert.....	1893	White River.....	July	27, 1931	Miami, Fla.
W. T. Rencher.....	1881	Alabama.....	October	10, 1931	Apopka, Fla.
W. B. Tresca.....	1892	Florida.....	November	30, 1931	Palmetto, Fla.
D. A. Cole.....	1888	Florida.....	February	18, 1932	Cocoa, Fla.
G. A. Davis.....	1903	So. Georgia.....	June	8, 1932	W. Palm Beach, Fla.
G. C. Herndon.....	1920	Florida.....	May	24, 1932	Sebastian, Fla.
E. L. Ley.....	1916	Florida.....	January	16, 1932	Micanopy, Fla.
H. S. Miller.....	1879	Florida.....	October	12, 1932	Thomaston, Ga.
F. M. C. Eads.....	1891	Florida.....	April	22, 1933	Lakeland, Fla.
R. A. Sowell.....	1901	So. Georgia.....	January	17, 1933	Lakeland, Fla.
W. C. Staats.....	1924	Florida.....	May	20, 1933	St. Augustine, Fla.
D. B. Sweat.....	1904	Florida.....	November	30, 1933	Lakeland, Fla.
W. O. Troutman.....	1904	Louisiana.....	June	17, 1934	Palm Harbor, Fla.
O. A. Thrower.....	1875	No. Georgia.....	February	13, 1935	Fort Myers, Fla.
A. M. Dalger.....	1887	Florida.....	March	28, 1935	Jacksonville, Fla.
W. M. Driggers.....	1930	No. Georgia.....	June	1, 1935	Fort Myers, Fla.
R. E. Carlson.....	1926	Florida.....	September	2, 1935	Matecumbe, Fla.
P. W. Ellis.....	1902	So. Georgia.....	September	17, 1935	Ocala, Fla.
J. R. Cason.....	1874	Little Rock.....	December	30, 1935	Delray Beach, Fla.
L. B. Simpson.....	1914	Illinois.....	February	20, 1936	Hawthorne, Fla.
R. H. Barnett.....	1869	Florida.....	February	21, 1936	Lakeland, Fla.
H. E. Fartridge.....	1872	Florida.....	December	22, 1936	Monticello, Fla.
B. T. Rape.....	1887	Florida.....	January	2, 1937	Gainesville, Fla.
G. R. Stephens.....	1910	So. Georgia.....	January	24, 1937	Auburndale, Fla.
Fred Fixton.....	1886	Florida.....	July	14, 1937	Tampa, Fla.
J. P. Hilburn.....	1880	White River.....	August	7, 1937	Tampa, Fla.
Holmes Logan.....	1911	Florida.....	September	24, 1937	Orlando, Fla.
H. B. Boyd.....	1921	Florida.....	November	15, 1937	Myakka, Fla.
G. W. Rosenberry.....	1920	Florida.....	January	2, 1938	Jacksonville, Fla.
J. B. Rooney.....	1909	Florida.....	January	13, 1938	Umatilla, Fla.
A. H. Hancock.....	1916	Florida.....	February	23, 1938	Clermont, Fla.
Allan MacFarlan.....	1888	So. Carolina.....	April	6, 1938	Miami, Fla.
E. M. Rocks.....	1907	Alabama.....	May	17, 1938	Alachua, Fla.
T. L. Z. Barr.....	1901	Florida.....	June	10, 1938	Jacksonville, Fla.
A. M. Mann.....	1890	Florida.....	August	29, 1938	Palm Harbor, Fla.
W. A. Cooper.....	1889	Kentucky.....	January	26, 1939	Orlando, Fla.
Samuel Scott.....	1887	Florida.....	June	5, 1939	Brooksville, Fla.

**THE ST. JOHNS RIVER CONFERENCE OF THE
METHODIST CHURCH**

Name	Place and Date of Death	Place of Burial	Admitted	Years Service	Relation at Death	Age
Charles L. Hanlon..	Ohio.....	1895	1	Eff. E.	65
Clark C. Polley	1890		Ret.	65
Henry J. Walker	1891		Eff. E.	65
Norman Webster..	Jacksonville, Fla., June 5.....	1892	1848		Sn.	65
Holmes A. Pattison..	Jacksonville, Fla.....	1893		Ret.	65
Edward B. Snyder..	Okahumpka, Fla., June 28.....	1895			65
Alfred A. Presby	Cedar Keys, Fla., Oct. 20.....	1895	1356	39	Ret.	65
Napoleon B. Fowles	Jacksonville, Fla., Feb. 25.....	1896	1894	2	Eff. E.	32
Silas P. Smith	Hess Road, N. Y., June 10.....	1896	1890	6	Sn.	45
Floyd U. Fuller	Chicago, Ill., July 23.....	1899	1894	4	Sn.	27
A. E. Drew	Andover, Mass., Oct. 11.....	1907	1867	40	Eff. E.	66
A. C. Sinderfield	St. Petersburg, Fla., Mar. 3.....	1911	1886	23	Eff. E.	55
J. C. Sullivan	Okahumpka, Fla., Oct. 4.....	1909	1849	57	Ret.	83
James T. Lewton..	Portland, Ore., May.....	1912	1868	29	Ret.	63
John D. Hitchcock..	Wallingford, Vt., July 23.....	1913	1881	32	Eff. E.	63
Clark Crawford	Jacksonville, Fla., Mar. 14.....	1914	1874	38	Eff. E.	59
William J. Harkness	Elizabeth, W. Va., July 13.....	1916	1886	29	Eff. E.	59
W. L. Barze	Winter Park, Fla., June 26.....	1918	1897	19	Ret.	54
Stewart O. Smith	Winter Park, Fla., July 18.....	1919	1897	22	Eff. E.	47
John H. Martin	Jacksonville, Fla., Dec. 4.....	1919	1893	26	Eff. E.	51
Geo. W. Butler	South Jacksonville, Fla., Apr. 12.....	1920	1869	36	Ret.	78
Earl D. Holts	Tarpon Springs, Fla., Mar. 9.....	1922	1870	50	Eff. E.	77
Luther S. Rader	Miami, Fla., April 19.....	1924	1882	39	Ret.	64
Nelson H. Kendall	Ocala, Fla., Feb. 3.....	1926	1898	32	Eff. E.	61
Philip S. Merrill	Rochester, N. Y., July 28.....	1927	1876	43	Ret.	76
Walter S. Gray	New Smyrna, Fla., Sept. 9.....	1929	1890	40	Eff. E.	66
E. E. Reynolds	St. Petersburg, Fla.....	1930	1883	43	Ret.	68
Otha T. Ugelman	Jacksonville, Fla., Oct. 9.....	1930	1904	26	Eff. E.	62
James B. Crippen..	Jacksonville, Fla., Jan. 2.....	1931	1896	34	Eff. E.	63
S. E. Idleman	Miami, Fla., Sept. 20.....	1931	1889	42	Ret.	..
M. Stahl	Rock Island, Ill., Aug. 11.....	1932	1876	45	Ret.	..
R. A. Carmine	Miami, Fla., April 25.....	1932	1873	51	Ret.	83
I. Frank Roach	Miami, Fla., Oct. 30.....	1932	1896	37	Eff. E.	65
W. L. Powell	Winter Haven, Fla., May 16.....	1932	1879	41	Ret.	76
Harry Farmer	Lake Worth, Fla., Sept. 27.....	1932	1901	31	Eff. E.	60
O. M. Freeman	Fulton, Mich., July 10.....	1933	1908	25	Eff. E.	62
Arthur J. Price	Daytona Beach, Fla., Dec. 26.....	1933	1903	30	Eff. E.	56
L. H. Shumate	Tampa Shores, Fla., Sept. 25.....	1933	48-6	Ret.	80
G. H. Northrop	Tarpon Springs, Fla., June 21.....	1934	1892	30	Ret.	78
E. I. Getzman	Florida City, Fla., July 24.....	1935	1888	41	Ret.	75
J. W. Johnson	Zephyrhills, Fla., Feb. 27.....	1936	1916	18	Ret.	62
Willis J. Layton	Sebring, Fla., June 2.....	1937	1915	23	Eff. E.	58
William T. Evans..	Belleview, Fla., Dec. 3.....	1938	1892	31	Ret.	90

**THE FLORIDA ANNUAL MISSION CONFERENCE
THE METHODIST PROTESTANT CHURCH**

	Entered Conference	Died
James M. Hendry	1889	1938
Albert McLeod	1920	1938
W. R. Goss	1927	1938
W. G. Allaben	1929
H. M. Harrison	1929	1936

Roll of Triumphant Members
Our Comrades "Robed and Crowned," They
Rest From Their Labor

THE FLORIDA ANNUAL CONFERENCE
 (Formerly Central Jurisdiction)

NAME	Entered the Ministry	Joined Conference	Died	Place of Death
George Roberts	1877	Florida	1879	Jacksonville
Daniel Wade	1869	South Carolina	1883	Lake City
Robert Mitchell	1871	South Carolina	1883	Reddick
C. C. Manigault	1868	South Carolina	1892	Jacksonville
Richard Smalls	1868	South Carolina	1893	Levyville
Jos. G. Howard	1879	South Carolina	1893	Jacksonville
Jos. R. Howard	1892	Florida	1895	Jacksonville
Peter McCray	1871	South Carolina	1896	Gainesville
Fristal Johnson	1877	Florida	1895	Gainesville
Samuel J. McCray	1892	Florida	1895	Labree
Israle Moody	1892	Florida	1908	Citra
Robert Pickney	1888	Florida	1900	Reddick
Benjamin Dilworth	1873	Florida	1900	Jacksonville
James Jenkins	1875	Florida	1901	Rockeville
Isaac J. Johnson	1876	Florida	1901	Green Cove Springs
Jackson Welch	1886	South Carolina	1902	Wauchula
London Roper	1870	South Carolina	1904	Santos
A. S. J. Allen	1890	Florida	1904	Sanpulaski
Benj. J. Shannon	1899	South Carolina	1906	Daytona Beach
William J. Salmon	1866	South Carolina	1907	High Springs
John B. Wilson	1872	Florida	1905	Gainesville
James S. Debose	1893	Florida	1907	Jacksonville
David E. Jacobs	1887	Florida	1907	Reddick
Jeter C. Jackson	1883	Florida	1907	Gainesville
Alex Debose	1869	South Carolina	1907	Gainesville
N. A. Grimes	1906	Florida	1908	Gainesville
Robert Drake	1890	Savannah	1908	Gainesville
L. J. Little	1888	Florida	1909	New Smyrna
Jeffrey Grant	1877	Florida	1911	Jacksonville
Turner Austin	1876	Florida	1911	Gainesville
Cesar Clore	1908	Florida	1911	Jacksonville
James B. Wilson	1906	Florida	1911	Gainesville
John Bristo	1906	Florida	1912	Jacksonville
Thomas Holsendorf	1868	South Carolina	1914	Gainesville
J. L. Middleton	1880	South Carolina	1913	Santos
E. H. Ferguson	1868	Florida	1914	Gainesville
S. J. Christopher	1912	Florida	1914	Jacksonville
M. C. B. Mason	1883	Louisiana	1915	Baltimore
Oscar F. Niblack	1883	Florida	1918	Mikesville
J. H. Williams	1886	Florida	1918	Gainesville
Pearl Daniels	1890	Florida	1917	Tampa
J. F. Ferguson		Florida	1918	Hackettstown
S. B. Darnell		Florida	1918	Alachua
J. H. Hubbard		Florida	1919	Atlanta, Ga.
E. M. Spicer		Florida	1920	Palatka
Stephen H. Huger	1885	Florida	1920	Jacksonville
M. Hawkins	1919			
R. E. Robinson	1873	Florida	1920	Orlando
J. F. Elliott	1884	Florida	1922	Fernandina
Marion De Grate	1876	Florida	1921	Jacksonville
Peter Swaerengen	1872	Florida	1921	Macclenny
A. B. Young	1893	Florida	1922	Jacksonville
C. R. Howard	1906	Florida	1922	
E. A. Williams		Florida	1925	Lake City
Simon Welch	1870	South Carolina	1925	
Mm. J. Samond	1870	South Carolina	1925	Jonesville
B. J. Gorman	1908	Florida	1906	Jacksonville
E. D. Wideman	1911	Florida	1924	Gainesville
J. J. Debose	1893	Florida	1924	Green Cove Springs
G. W. Lenon			1925	Alachua
Grant B. Wilson	1907	Florida	1926	Ocala
J. J. Keller	1875	Florida	1925	Brooker
J. M. Deas	1889	Florida	1927	Starke
E. L. J. Banks	1903	Florida	1929	Philadelphia
M. P. Player	1895	Florida	1929	Cedar Keys
L. C. Foster	1908	Florida	1930	Alachua
Geo. W. Debose	1926	Florida	1931	Liberty Hill
Dozier Joyner	1919	Florida	1932	Citra
Dennis Johnson	1893	Florida	1931	Jacksonville

NAME	Entered the Ministry	Joined Conference	Died	Place of Death
Edward Martin	Florida	1932
Samuel Browne	Florida	1931
David L. Rivers	1907	Florida	1934	Lake City
O. C. Collins	1900	Savannah	1934	Jacksonville
Scipio Green	1907	Florida	1934	Alachua
J. P. Patterson	1876	Florida	1934	Jacksonville
C. M. Hearst	1903	Florida
Benjamin E. Hale	Florida
Lemuel Johnson	1903	Florida	1935
Edward J. Young	Florida	1935	Gainesville
Albert Emanuel	1899	Florida	1937	Jacksonville
Spotty Bartley	1891	Florida	1938	Jacksonville
Neger Armstrong	1903	Florida	1938	Jacksonville
Rufus B. Gover	1906	Florida	1938	Jacksonville
Alexander Lee	1918	Florida	1938	Palatka
S. P. Pratt	1895	Florida	1939	Jacksonville
Geo. L. Ruse	1906	Florida	1939	Jacksonville
Spuire Jackson	1873	Florida	1939	Jacksonville
Fierman E. Welch	1912	Florida	1944	Gainesville
Geo. A. Hall	1913	Florida	1945	Alachua
J. E. Keeler	1886	Florida	1943	Ocala
Isaac P. Mann	1910	Florida	1939	Palatka
Arthur Miles	1902	Florida	1941	Jonesville
Edward Williams	1908	Florida	1943	Gainesville
William McLoud	1917	Florida	1943	Starke
Abram Williams	1897	Florida	1941	Citra
J. B. L. Williams	1876	Florida	1945	Jacksonville
J. R. Rutledge	1911	Savannah	1944	Gainesville
James Sanchez	1928	Florida	1944	Ocala
Robert K. Sherrrod	1909	Florida	1941	Gainesville
Charles H. Thomas	1927	Florida	1945	Reddick
J. W. Warner	1928	Florida	1943	Alachua
John W. Wesley	1912	Florida	1944	Jacksonville
Charles K. Brown	1898	Florida	1945	Jacksonville
A. O. Bustamante	1918	South Carolina	1946	Jacksonville
Levi C. Halle	1903	Santiago	1946	Gainesville
H. H. Hawkins	1887	Florida	Lake City
D. J. Watts	1909	Florida	1944	Alachua
J. W. Zanders	S. Florida	1945	Palatka
T. H. B. Walker	1894	Florida	1948	Jacksonville
S. P. Rutledge	1918	Florida	1948	St. Augustine
Kelly W. Moses	1924	Florida	1948	Gainesville
John Boyd Cook	1925	Florida	1949	Jacksonville
J. C. Certain	1923	Florida	1949	Plant City
Henry C. Greene	1910	Florida	1949	Alachua
James S. Todd	1881	Florida	1949	Jacksonville
Z. D. Limbric	1894	Central Ala.	1949	Jacksonville
G. R. Niblack	1912	Florida	1951	Gainesville
T. W. Williams	1901	Florida	1951	Palatka
Priestly R. Dukes	1914	Florida	1951	Reddick

SOUTH FLORIDA CONFERENCE

NAME	Entered	Died
Smith, Israel S.	1902	1921
Bartley, Joseph S.	1906	1922
Meeks, Krokerster K.	1886	1924
Taylor, Jessie E.	1909	1927
Stephen, William R.	1909	1928
Jackson, Arthur L.	1918	1932
William, Anthony W.	1902	1933
Collier, William T.	1896	1935
Johnson, Jacob J.	1909	1935
Rutledge, Allen R.	1901	1937
Alexander, George W.	1926	1941
Pickens, W. P.	1909	1942
Currington, N. J.	1922	1945
Garrison, E. W.	1906	1945
Habison, Tobias B.	1912	1948
Morgan, William A.	1902	1949
Wilson, Sandy B.	1914	1949
Bannerman, O. W.	1942	1951
McLendon, Littleton	1940	1952

FLORIDA CONFERENCE MERGED IN 1952

NAME	Entered the Ministry	Joined Conference	Died	Place of Death
W. O. Bartley	1898	Florida	1953	Jacksonville
R. H. DeBose	1893	Florida	1953	Jacksonville
Joseph Bell	1924	Florida	1953	Reddick
W. P. Holmes	Florida	1953	Miami
L. R. Coles	1959	Florida	1953	Jacksonville
J. H. Jones	Florida	1954	Jacksonville
H. W. Bartley	Florida	1955	Jacksonville
J. S. Cameron	1904	Florida	1957	Lakeland
Felix Goodwine	1919	Florida	1957	Plant City
J. A. Mitchell	1921	Florida	1958	Lake City
Frank Harper	1919	Florida	1958	Jacksonville
D. W. Damps	Florida	1959	Key West
James W. Robinson	1908	Florida	1959	Jacksonville
S. Marion Weeks	Florida	1959	Atlanta
Horace J. Blunt	1944	Florida	1960	Starke
William Franklin	1925	Florida	1960	Alachua
D. S. Selmore	1926	Florida	1960	Georgia
Evan M. Hurley	1911	Savannah	1961	Jacksonville
D. C. McCoy	1920	Florida	1961	St. Augustine
George F. Ponder	1912	Florida	1961	Miami
H. M. Trapp	1929	Florida	1961	Gainesville
George T. Tver	1920	Florida	1961	Tampa
Handy G. William	1922	Florida	1961	Palatka
J. J. William	Florida	1962	Alachua
W. N. Brown	1906	Florida	1963	Ft. Myers
Lewis Limbrie	Florida	1965	Citra
Otis A. Burns	1926	Florida	1965	Ft. Myers
Robert Dickans	1950	Florida	1966	Ft. Pierce
A. R. Smith	1948	Georgia	1966	Jacksonville
John A. Simpson	1893	Southwest	1968	West Palm Beach
Damon Dell	1932	Florida	1967	Gainesville
Isaiah McPherson	1954	Florida	1968	Jacksonville
Albert T. Stone	1927	Florida	1967	Ft. Pierce
W. L. Hubert
Lonnie Zimmerman	1942	Florida	1969	Gainesville
James Banks	1939	Florida	1969	Alachua

ROLL OF THE HONORED DEAD
THE FLORIDA CONFERENCE, SOUTHEASTERN JURISDICTION

NAME	Entered Itinerancy		Date of Death		Place of Death or Burial
	When	Conference			
J. L. Bourn	1911	So. Georgia	September	24, 1939	Bowling Green, Fla.
C. E. Gutteridge	1915	Florida	November	7, 1939	Tampa, Fla.
F. H. Champion	1908	Florida	December	4, 1939	Callahan, Fla.
W. R. Wedderspoon	1890	New Jersey	December	13, 1939	Miami, Fla.
Addyman Smith	1902	St. Johns River	January	4, 1940	St. Petersburg, Fla.
J. L. Yeats	1893	Texas	January	23, 1940	Tampa, Fla.
J. Edgar Wilson	1881	Baltimore	January	29, 1940	Lakeland, Fla.
J. M. Gross	1877	Holston	April	1, 1940	Miami, Fla.
C. W. Mathison	1903	No. Alabama	May	3, 1940	Fernandina, Fla.
H. J. Haeflinger	1903	Florida	May	16, 1940	High Point, N. C.
J. W. Taylor	1891	No. Georgia	May	23, 1940	Ocala, Fla.
A. E. Householder	1878	Holston	August	11, 1940	Knoxville, Tenn.
W. E. Sewell	1890	Memphis	February	12, 1941	Tampa, Fla.
J. T. Guy	1897	Holston	February	17, 1941	Hampton, Fla.
D. Carrera	1909	Florida	December	7, 1941	Tampa, Fla.
J. T. Mitchell	1898	Florida	September	16, 1941	Homeland, Fla.
J. C. Jones	1890	No. Carolina	April	13, 1942	Jacksonville, Fla.
W. M. Posee	1876	S. W. Missouri	April	22, 1942	Tampa, Fla.
S. E. Lawhon	1906	Kansas	October	23, 1942	Ft. Lauderdale, Fla.
G. P. Penney	1906	So. Carolina	April	29, 1943	Miami, Fla.
W. K. Piner	1881	No. Texas	March	7, 1943	Lakeland, Fla.
C. A. Saunders	1877	Florida	January	21, 1943	Lakeland, Fla.
C. W. Sullivan	1896	Central Ohio	November	10, 1942	Degraff, Ohio
M. E. Thompson	1907	No. Indiana	October	22, 1942	Ellenton, Fla.
R. E. L. Folsom	1909	Florida	December	23, 1943	Lakeland, Fla.
A. M. Hughlett	1905	Memphis	February	24, 1944	Clearwater, Fla.
W. F. Jones	1897	No. Carolina	March	21, 1944	Jacksonville, Fla.
I. S. Patterson	1887	Florida	December	31, 1943	Tallahassee, Fla.
F. J. Patterson	1906	Florida	April	7, 1944	Lake Wales, Fla.
Thos. Williams	1896	So. Georgia	November	6, 1943	Williston, Fla.
Alfred Evendon	1918	St. Johns River	June	24, 1944	Jacksonville, Fla.
C. Fred Blackburn	1891	Florida	July	11, 1944	Arcadia, Fla.
Walter J. Nease	1895	So. Georgia	December	5, 1944	Springfield, Ga.
C. R. Mingledorf	1922	Florida	January	13, 1945	Lockloosa, Fla.
Howard Dutil	1895	Florida	January	17, 1945	Umatilla, Fla.
William A. Fischer	1912	Florida	February	19, 1945	Perry, Fla.
Robert F. Kersey	1922	Florida	May	13, 1945	Wellborn, Fla.
C. H. Summers	1900	Florida	June	25, 1945	Coronado Beach, Fla.
M. H. Norton	1903	Florida	August	3, 1945	New Smyrna, Fla.
F. N. Lapham	1898	Colorado	August	26, 1945	Los Angeles, Calif.
J. E. Shepherd	1911	Florida	November	7, 1945	Groveland, Fla.
W. J. Carpenter	1881	S. W. Missouri	December	14, 1945	Tampa, Fla.
J. S. Chapman	1879	Indian Mission	January	14, 1946	Orlando, Fla.
J. D. Major	1891	E. Columbia	February	8, 1946	Lakeland, Fla.
M. T. Bell	1896	Florida	May	22, 1946	Lakeland, Fla.
L. M. Reid	1922	Florida	July	9, 1946	Bowling Green, Fla.
E. Watt Smith	1907	Louisville	September	2, 1946	Tampa, Fla.
W. J. Palmer	1901	No. Texas	September	15, 1946	Haines City, Fla.
H. T. Gaines	1893	No. Mississippi	December	1, 1946	Jacksonville, Fla.
F. E. Steinmeyer	1898	Florida	April	3, 1947	Tampa, Fla.
C. K. Vliet	1928	Florida	April	6, 1947	Nashville, Tenn.
J. J. Jones	1907	No. Alabama	September	18, 1947	Citra, Fla.
F. W. Cramer	1921	Florida	November	27, 1947	Savannah, Ga.
J. A. Boyd	1926	M. P. Church	December	17, 1947	Quincy, Fla.
J. B. Culpepper, Jr.	1930	Florida	December	30, 1947	Fort Myers, Fla.
J. H. Elder	1906	Illinois	February	22, 1948	Miami, Fla.
C. E. Cook	1903	So. Georgia	May	5, 1948	Micanopy, Fla.
J. J. Treadwell	1910	St. Johns River	July	13, 1948	St. Augustine, Fla.
C. W. White	1894	Florida	August	22, 1948	Ocala, Fla.
J. F. Pickard	1895	No. Minnesota	November	13, 1948	Minneapolis, Minn.
Wm. Landiss	1893	Illinois	January	20, 1949	Mandarin, Fla.
Geo. F. Scott	1908	Florida	January	28, 1949	Lakeland, Fla.
F. Irving Bond	1929	M. P. Church	April	26, 1949	Bradenton, Fla.
J. T. Stretton	1893	Wisconsin	May	7, 1949	Lake Worth, Fla.
Edward Doherty	1921	W. Wisconsin	August	10, 1949	Miami, Fla.
W. F. Dunkle	1899	Indian Mission	October	28, 1949	Tallahassee, Fla.
I. C. Jenkins	1899	No. Alabama	December	21, 1949	Orlando, Fla.
W. G. Clinton	1892	Indiana	January	21, 1950	Carthage, Mo.
R. L. Sumner	1895	Florida	January	25, 1950	Clearwater, Fla.
Felix R. Hill, Jr.	1899	St. Louis	March	19, 1950	Jacksonville, Fla.
R. Z. Tyler	1918	No. Georgia	March	21, 1950	New York City
L. M. Broyles	1892	No. Mississippi	April	22, 1950	Orlando, Fla.
J. B. Reid	1916	Florida	August	23, 1950	Bowling Green, Fla.
J. E. Woodward	1907	Florida	September	16, 1950	Monticello, Fla.
M. A. Soper	1900	Cent. N. Y.	October	1, 1950	St. Petersburg, Fla.
T. S. Brock	1896	New Jersey	October	12, 1950	Lake Worth, Fla.

Roll of the Honored Dead—Continued

NAME	Entered Itinerancy		Date of Death	Place of Death or Burial	
	When	Conference			
E. J. Gates	1891	Florida	December	2, 1950	Manatee, Fla.
G. W. Carlin	1908	Des Moines	December	7, 1950	Lake Worth, Fla.
M. B. Cox	1913	No. Carolina	June	8, 1951	Lakeland, Fla.
J. I. Wean	1839	Central Ohio	July	13, 1951	Eustis, Fla.
W. J. Jones	1912	Michigan	September	9, 1951	Miami, Fla.
J. H. Macy	1950	Florida	November	27, 1951	Anthony, Fla.
L. Oser	1904	Florida	December	13, 1951	Avon Park, Fla.
J. A. Partridge	1910	No. Georgia	January	31, 1952	Eustis, Fla.
W. F. Ernberger	1893	Central Ohio	February	6, 1952	DeLand, Fla.
M. A. Oldt	1899	Michigan	March	6, 1952	Leesburg, Fla.
O. S. Palmer	1924	Florida	April	30, 1952	Art Myers, Fla.
C. G. Nelser	1905	E. Indiana	May	6, 1952	Lakeland, Fla.
Olin Bogges	1884	St. Louis	May	24, 1952	Ocala, Fla.
A. R. Buhman	1926	Florida	November	12, 1952	DeLand, Fla.
G. W. Sellers	1887	Florida	November	25, 1952	Brandon, Fla.
A. P. Smith	1917	Tennessee	August	30, 1953	Largo, Fla.
J. W. Rogers	1904	No. Mississippi	March	20, 1954	Alachua, Fla.
J. W. Pearson	1909	Tennessee	June	3, 1954	St. Petersburg, Fla.
G. E. Bennett	1907	Indiana	July	15, 1954	Eau Gallie, Fla.
W. C. Norton	1892	Florida	July	17, 1954	Tampa, Fla.
E. L. Peiree	1904	Pittsburgh	November	7, 1954	Miami, Fla.
C. S. Gardner	1919	Florida	November	22, 1954	Tampa, Fla.
G. S. Roberts	1901	Florida	November	23, 1954	Tallahassee, Fla.
O. E. Rice	1915	Florida	December	5, 1954	Orlando, Fla.
D. Lee Jones	1927	Florida	January	2, 1955	Lakeland, Fla.
J. F. Phillips	1909	New England	May	19, 1955	Kissimmee, Fla.
L. Munro	1909	N. W. Kansas	June	30, 1955	Miami, Fla.
H. F. Tolle	1901	Mississippi	August	17, 1955	Tampa, Fla.
C. W. Marlin	1914	Kansas	October	5, 1955	Miami, Fla.
Lawrence Radcliffe	1907	No. Minnesota	December	29, 1955	Daytona Beach, Fla.
A. Fred Turner	1924	Florida	September	26, 1956	Tampa, Fla.
J. E. Lewis	1919	Florida	October	23, 1956	Largo, Fla.
C. W. Crooke	1889	Indiana	December	8, 1956	Jacksonville, Fla.
W. H. Newkirk	1898	W. Texas	March	24, 1957	Tampa, Fla.
S. I. Hendrix	1906	Florida	April	21, 1957	Safety Harbor, Fla.
B. D. Bourne	1907	So. Georgia	April	29, 1957	Umatilla, Fla.
W. H. Herndon	1902	Florida	May	29, 1957	Miami, Fla.
Hugh C. Embry	1938	Florida	August	18, 1957	Norfolk, Va.
D. S. Scadeng	1905	No. Dakota	October	7, 1957	Miami, Fla.
A. V. Rudy	1924	Holston	November	2, 1957	Jacksonville, Fla.
D. D. Diefenwirth	1908	Florida	December	11, 1957	Monticello, Fla.
S. W. Walker	1893	Florida	March	17, 1958	St. Petersburg, Fla.
W. C. Rogers	1915	Florida	April	13, 1958	Sebastian, Fla.
G. H. York	1896	Florida	May	23, 1958	Tampa, Fla.
R. T. Caldwell	1921	Florida	June	19, 1958	Tavares, Fla.
A. H. Cole	1899	Florida	August	3, 1958	Leesburg, Fla.
O. A. Murphy	1926	Florida	November	8, 1958	Daytona Beach, Fla.
H. E. Murkett	1896	New England, S.	November	30, 1958	Orange City, Fla.
John W. Branscomb	1928	Florida	January	16, 1959	Orlando, Fla.
John E. Mickler	1893	Florida	February	2, 1959	DeLand, Fla.
Rembert A. Guy	1913	Florida	February	14, 1959	Delray Beach, Fla.
J. T. Coulliette	1908	Alabama	March	18, 1959	Lakeland, Fla.
J. E. Hartsfield	1914	Florida	March	26, 1959	Jacksonville, Fla.
R. F. Hodnett	1905	N. Georgia	April	10, 1959	Palm Harbor, Fla.
J. L. Hunter	1914	Florida	April	25, 1959	Monticello, Fla.
F. W. Sessions	1896	Central N. Y.	June	1, 1959	Jacksonville, Fla.
John T. Bellar	1959	Florida	July	1, 1959	Tampa, Fla.
J. D. Lewis	1900	Cuba	December	30, 1959	Largo, Fla.
Smith Hardin	1895	Florida	January	11, 1960	Bradenton
L. E. Wright	1915	North Georgia	May	31, 1960	Atlanta, Ga.
James E. Jenkins	1911	N. Ala.	Jan.	17, 1961	Vero Beach, Fla.
G. W. Hutchinson	1909	S. Ga.	Feb.	12, 1961	Lakeland, Fla.
J. W. Austin	1903	Florida	July	9, 1961	Kissimmee, Fla.
H. A. Spencer	1903	W. Virginia	July	12, 1961	Sarasota, Fla.
W. T. Brantley	1908	Florida	August	24, 1961	Jacksonville, Fla.
Elliott S. Ritch	1938	Florida	August	30, 1961	Brooksville, Fla.
G. Leon Wells	1907	Vermont	September	15, 1961	St. Cloud, Fla.
Homar A. Bain, Sr.	1936	Florida	October	3, 1961	Linden, Fla.
Jesse E. Jones	1922	Florida	November	22, 1961	Citra, Fla.
Wayne W. Patch	1947	Pittsburgh	December	9, 1961	Eustis, Fla.
George B. Warren	1949	N. Carolina	January	11, 1962	Orlando, Fla.
Oliver Hatfield	1925	W. Virginia	January	20, 1962	Canal Point, Fla.
Glenn C. James	1922	Kansas	February	25, 1962	Tallahassee, Fla.
W. H. Cadwell	1914	Wyoming	March	13, 1962	Daytona Beach, Fla.
J. J. Richards	1911	Alabama	April	26, 1962	Stuart, Fla.
B. M. Montgomery	1926	North Georgia	May	26, 1962	Orlando, Fla.
A. A. Hagler	1921	S. Illinois	May	30, 1962	Hialeah, Fla.
Homar A. McNeely, Jr.	1957	Florida	June	2, 1962	Ruskin, Fla.

Roll of the Honored Dead—Continued

NAME	Entered Itinerancy		Date of Death		Place of Death or Burial
	When	Conference			
Edwin C. Willson	1933	Florida	July	12, 1962	Homestead, Fla.
Gollye W. Alford	1923	Florida	September	23, 1962	St. Petersburg, Fla.
Ferdinand A. Shipley	1911	North Indiana	November	28, 1962	St. Petersburg, Fla.
T. Wright Carlton	1921	Florida	December	18, 1962	Miakkas, Fla.
Ludd M. Spivey	1912	St. Louis	December	27, 1962	Lakeland, Fla.
Thomas R. Adams	1907	Florida	December	30, 1962	Madison, Fla.
C. C. Martin	1928	Alabama	January	16, 1963	Tallahassee, Fla.
Dorsey H. Rutter	1901	West Virginia	February	18, 1963	Daytona Beach, Fla.
John E. Ellis	1913	North Georgia	April	10, 1963	Toccoa, Ga.
W. G. Strickland	1910	Florida	April	16, 1963	Tampa, Fla.
Albert G. Stone	1923	Kentucky	April	30, 1963	St. Cloud, Fla.
Guillermo Peres	1909	Florida	May	5, 1963	Key West, Fla.
Martin R. Davis	1923	N. Dakota	June	5, 1963	Hollywood, Fla.
Laurie G. Ray	1930	Florida	December	23, 1963	Tampa, Fla.
J. F. Clark	1907	Florida	October	3, 1963	Bowling Green, Fla.
George C. Powell	1930	Florida	February	3, 1964	Ft. Lauderdale, Fla.
G. F. Hendry	1906	S. Georgia	April	7, 1964	Marven, Ga.
Henry C. Suter	1920	Maine	May	23, 1964	Daytona Beach, Fla.
Amos C. McCall	1914	Florida	July	25, 1964	St. Petersburg, Fla.
John E. Skipper	1920	Florida	August	3, 1964	Garden City, Fla.
W. L. Nelson	1914	Tennessee	September	27, 1964	Tampa, Fla.
Kolla E. Hiller	1925	St. Johns River	November	4, 1964	Jacksonville, Fla.
J. L. Kilgore	1897	Louisville	December	15, 1964	Stone Mt., Ga.
C. B. Clayton	1914	Memphis	February	11, 1965	Eustia, Fla.
John H. Hanger	1927	Indiana	April	11, 1965	Atlanta, Ga.
Charles M. Sanford	1924	New Mexico	May	9, 1965	Daytona Beach, Fla.
Ernest B. Coffee	1957	Florida	June	21, 1965	Valdosta, Ga.
Royal A. Rice	1927	Baltimore	October	19, 1965	Ft. Lauderdale, Fla.
W. A. Myres	1903	Florida	December	30, 1965	Lakeland, Fla.
Orvis J. Steverson	1932	C. New York	April	27, 1966	Tallahassee, Fla.
Marvin L. Smith	1921	Florida	October	20, 1966	Trenton, S. C.
E. C. Keboch	1905	Central Pa.	December	3, 1966	Sarasota, Fla.
W. J. Benoit	1955	Florida	December	10, 1966	Madison, Fla.
W. J. Martin	1925	Florida	January	23, 1967	Tampa, Fla.
H. W. Tyler	1924	Florida	February	18, 1967	Eustia, Fla.
Ben R. Blackburn	1951	Florida	March	15, 1967	Orlando, Fla.
Joseph Barton	1922	Florida	April	17, 1967	Lake Placid, Fla.
W. C. McGarity	1921	Georgia	May	6, 1967	Bowdon, Ga.
L. P. Driskell	1917	Georgia	May	11, 1967	Plant City, Fla.
H. Grady Cowan	1914	Alabama	May	15, 1967	Miami, Fla.
L. D. Lowe	1898	N. Georgia	May	27, 1967	Clermont, Fla.
W. P. Buhrman	1898	Holston	January	4, 1968	Miami, Fla.
Henry J. Hansen	1947	Central Texas	March	22, 1968	Vero Beach, Fla.
O. B. Cole	1922	W. Ohio	April	27, 1968	St. Petersburg, Fla.
Louis Straub	1934	Pennsylvania	June	12, 1968	Winter Park, Fla.
Clare M. Cotton	1927	Florida	September	15, 1968	Lakeland, Fla.
H. C. Hardin	1911	Florida	September	22, 1968	Plant City, Fla.
George Glazier	1921	Florida	September	24, 1968	Oneco, Fla.
J. Wallace Hamilton	1927	Florida	October	7, 1968	St. Petersburg, Fla.
Henry Kinnard	1952	Florida	October	11, 1968	Tullahoma, Tenn.
J. F. Bell	1887	Florida	December	20, 1968	Gainesville, Fla.
Fred L. Martin, Jr.	1926	Florida	April	8, 1969	Colorado Springs, Colo.
Donald R. Crocker	1936	Rock River	April	18, 1969	Ft. Lauderdale, Fla.
Paul A. Fletcher	1915	Florida	May	24, 1969	Plant City, Fla.
W. C. Fountain	1914	Florida	June	4, 1969	Cocoa, Fla.

**SESSIONS OF THE ST. JOHNS RIVER CONFERENCE
OF THE METHODIST CHURCH**

No.	Date	Place	Bishop	Secretary
1	1887	Jacksonville	Foss	H. J. Walker
2	1888	St Augustine	Mallalieu	W. S. Fitch
3	1889	Eustis	Newman	W. S. Fitch
4	1890	Orange City	Bowman	W. S. Fitch
5	1891	Lawtey	Warren	G. E. Shiras
6	1892	Jacksonville	Ninde	G. E. Shiras
7	1893	DeLand	Poster	G. E. Shiras
8	1894	Eustis	Joyce	G. E. Shiras
9	1895	Dayton	Fowler	J. G. Bonnell
10	1896	Lawtey	Foss	J. G. Bonnell
11	1897	Tarpon Springs	Hurst	J. J. Edwards
12	1898	DeLand	Andrews	J. J. Edwards
13	1899	Eustis	Ninde	R. O. Payne
14	1900	Jacksonville	Walden	J. B. Hawk
15	1901	St Augustine	Mallalieu	J. B. Hawk
16	1902	Daytona	Fitzgerald	J. B. Hawk
17	1903	DeLand	Foss	J. B. Hawk
18	1904	Tarpon Springs	Goodsell	Addyman Smith
19	1905	Seabreeze	McCabe	Addyman Smith
20	1906	St Augustine	Fowler	Addyman Smith
21	1907	St Petersburg	McDonald	G. F. Scott
22	1908	Jacksonville	Spellmeyer	Addyman Smith
23	1909	Miami	Cranston	D. H. Rutter
24	1910	Eustis	Berry	Addyman Smith
25	1911	St Petersburg	Hamilton	Addyman Smith
26	1912	South Jacksonville	Warren	J. H. Elder
27	1913	Daytona	Leete	J. H. Elder
28	1914	Miami	Leete	J. H. Elder
29	1915	Tarpon Springs	Wilson	J. H. Elder
30	1916	St Augustine	Leete	W. J. Harkness
31	1917	St. Cloud	Quayle	O. T. Usleman
32	1918	Sebring	Leete	John Treadwell
33	1919	Eustis	Burt	D. H. Rutter
34	1920	Jacksonville	Leete	D. H. Rutter
35	1921	DeLand	Leete	D. H. Rutter
36	1922	St. Cloud	Richardson	D. H. Rutter
37	1923	Lake Worth	Richardson	D. H. Rutter
38	1924	Winter Park	Richardson	D. H. Rutter
39	1925	Miami	McConnell	D. H. Rutter
40	1926	St. Petersburg	Nicholson	Harry Ingham
41	1927	Daytona Beach	Hughes	Harry Ingham
42	1928	Jacksonville	Richardson	Harry Ingham
43	1929	Lake Worth	Keeney	Jesse L. Murrell
44	1930	St. Cloud	Smith	Jesse L. Murrell
45	1931	Tarpon Springs	Leonard	Jesse L. Murrell
46	1932	Melbourne	Keeney	Jesse L. Murrell
47	1933	Ft. Lauderdale	Keeney	W. V. Meredith
48	1934	St. Augustine	Keeney	W. V. Meredith
49	1935	Miami	Keeney	James W. Marlin
50	1936	DeLand	Wade	James W. Marlin
51	1937	St. Petersburg	Flint	James W. Marlin
52	1938	Eustis	Magee	James W. Marlin
53	1939	Melbourne	Flint	James W. Marlin

SESSIONS OF THE SOUTH FLORIDA MISSION AND THE SOUTH FLORIDA CONFERENCE

Where Convened	Bishop Presiding	Secretary	Date
St. Petersburg	E. G. Richardson	L. Calvin Foster	1921
Key West	E. G. Richardson	L. Calvin Foster	1922
Orlando	E. L. Waldorf	L. Calvin Foster	1923
Bradenton	E. G. Richardson	L. Calvin Foster	1925
Miami	William Wilson	L. Calvin Foster	1926
Clearwater	W. F. Berry	L. Calvin Foster	1927
Daytona Beach	E. G. Richardson	W. P. Pickens	1928
St. Petersburg	F. T. Keeney	W. P. Pickens	1929
Ft. Lauderdale	C. A. Rown	W. P. Pickens	1930
West Palm Beach	F. T. Keeney	S. P. Rutledge	1931
Ft. Myers	G. B. Mead	S. P. Rutledge	1932
Lakeland	F. T. Keeney	C. R. A. Banks	1933
Sanford	F. T. Keeney	C. R. A. Banks	1934
Daytona Beach	R. E. Jones	C. R. A. Banks	1935
Miami	F. T. Keeney	C. R. A. Banks	1936
Orlando	Charles W. Flint	C. R. A. Banks	1937
Clearwater	G. B. Oxnam	C. R. A. Banks	1938
Daytona Beach	Edgar Blake	C. R. A. Banks	1939
Tampa	A. P. Shaw	C. R. A. Banks	1940
Lakeland	L. H. King	C. R. A. Banks	1941
West Palm Beach	L. H. King	C. R. A. Banks	January 1942
Orlando	L. H. King	C. R. A. Banks	December 1942
Bradenton	L. H. King	C. R. A. Banks	1944
St. Petersburg	L. H. King	C. R. A. Banks	1945
Orlando	R. N. Brooks	C. R. A. Banks	1946
West Palm Beach	E. W. Kelly	T. A. Huger	1947
Tampa	E. W. Kelly	T. A. Huger	1948

SESSIONS OF THE FLORIDA CONFERENCE OF THE METHODIST EPISCOPAL CHURCH

No.	Yr.	Date	Place	Bishop	Secretary
1	1873	Jan. 29	Jacksonville	Ames, E. R.	Darnell, S. B.
2	1874	Jan. 29	Gainesville	Haven, G.	Darnell, S. B.
3	1875	Jan. 28	Monticello	Wiley, I. W.	Darnell, S. B.
4	1876	Jan. 27	Fernandina	Foster, R. S.	Darnell, S. B.
5	1877	Jan. 21	Jacksonville	Harris, W. L.	Darnell, S. B.
6	1878	Jan. 5	Gainesville	Scott, Levi	Darnell, S. B.
7	1879	Jan. 8	Monticello	Peck, W. O.	Darnell, S. B.
8	1880	Jan. 7	Fernandina	Simpson, W.	Darnell, S. B.
9	1881	Jan. 10	Jacksonville	Warren, H. W.	Darnell, S. B.
10	1882	Jan. 5	Gainesville	Foster, R. S.	Darnell, S. B.
11	1883	Jan. 13	Jacksonville	Merrill, S. M.	Darnell, S. B.
12	1884	Jan. 19	Fernandina	Bowman, T.	Darnell, S. B.
13	1885	Jan. 22	Jacksonville	Walden, J. M.	Darnell, S. B.
14	1886	Jan. 21	Jacksonville	Andrews, E. G.	Grant, J.
15	1887	Jan. 13	Ocala	Foss, C. D.	Grant, J.
16	1888	Jan. 18	Fernandina	Ninde, W. X.	Grant, J.
17	1889	Jan. 24	Cedar Key	Newman, J. P.	Grant, J.
18	1890	Jan. 23	Jacksonville	Bowman, T.	Grant, J.
19	1891	Jan. 22	Gainesville	Warren, H. W.	Grant, J.
20	1892	Jan. 21	Fernandina	Ninde, W. X.	Grant, J.
21	1893	Jan. 21	Palatka	Foster, R. S.	Patterson, J. P.
22	1894	Jan. 24	St. Augustine	Joyce, I. W.	Deas, J. M.
23	1895	Jan. 24	Jacksonville	Fowler, C. H.	Patterson, J. P.
24	1896	Jan. 22	Gainesville	Foss, C. D.	Patterson, J. P.
25	1897	Jan. 14	Tampa	Hurst, J. F.	Deas, J. M.
26	1898	Jan. 13	Jacksonville	Andrews, E. G.	Deas, J. M.
27	1899	Jan. 12	Fernandina	Ninde, W. X.	Deas, J. M.
28	1900	Jan. 17	Gainesville	Walden, J. M.	Deas, J. M.
29	1901	Jan. 17	Tampa	Mallalien, W. E.	Deas, J. M.
30	1902	Jan. 22	St. Augustine	Fitzgerald, J. N.	Deas, J. M.
31	1903	Jan. 29	Jacksonville	Foss, C. D.	Deas, J. M.
32	1904	Feb. 4	Gainesville	McCabe, D. A.	Deas, J. M.
33	1905	Feb. 2	Ocala	McCar, C. H.	Deas, J. M.
34	1906	Jan. 31	Fernandina	Fowler, C. H.	Bartley, S.
35	1907	Jan. 17	Palatka	McDowell, W. F.	Bartley, S.
36	1908	Jan. 28	Jacksonville	Snellmyer, H.	Huger, S. A.
37	1909	Jan. 28	Fernandina	McIntyre, R.	Huger, S. A.
38	1910	Jan. 28	Ocala	Berry, W. F.	Huger, S. A.
39	1911	Feb. 1	Starks	Hamilton, J. W.	Williams, J. B. L.
40	1912	Feb. 1	Gainesville	Warren, H. W.	Williams, J. B. L.
41	1913	Jan. 23	Palatka	Lette, F. D.	Williams, J. B. L.

No.	Yr.	Date	Place	Bishop	Secretary
42	1914	Jan. 28	Lake City	Lette, F. D.	Williams, J. B. L.
43	1915	Jan. 27	Newberry	Wilson, L. B.	Deas, J. M.
44	1916	Jan. 27	Jacksonville	Lette, F. D.	Deas, J. M.
45	1917	Jan. 26	Ocala	Quayle, W. A.	Deas, J. M.
46	1918	Feb. 7	Palatka	Lette, F. D.	Deas, J. M.
47	1919	Feb. 5	Gainesville	Burt, William	Huger, S. A.
48	1920	Feb. 5	Jacksonville	Lette, F. D.	Williams, J. B. L.
49	1921	Feb. 6	Ocala	Richardson, E. G.	Williams, J. B. L.
50	1922	Jan. 18	Lake City	Richardson, E. G.	Williams, J. B. L.
51	1923	Feb. 1	St. Augustine	Waldorf, E. L.	Williams, J. B. L.
52	1924	Jan. 30	Gainesville	Stuntz, H. C.	Williams, J. B. L.
53	1925	Jan. 29	Jacksonville	Richardson, E. G.	Williams, J. B. L.
54	1926	Jan. 21-24	Fernandina	Wilson, Luther B.	Williams, J. B. L.
55	1928	Jan. 27-30	Jacksonville	Berry, Jos. F.	Williams, J. B. L.
56	1928	Jan. 19-23	Gainesville	Keeney, F. T.	Williams, J. B. L.
57	1929	Jan. 31-Feb. 3	Jacksonville	Brown, Wallace E.	Williams, J. B. L.
58	1930	Jan. 16-20	Ocala	Meade, Chas. M.	Williams, J. B. L.
59	1931	Feb. 5-8	Lake City	Keeney, F. T.	Williams, J. B. L.
60	1932	Jan. 27-31	Jacksonville	Keeney, F. T.	Williams, J. B. L.
61	1933	Jan. 26-29	Palatka	Keeney, F. T.	Williams, J. B. L.
62	1934	Feb. 1-4	Gainesville	Jones, R. E.	Williams, J. B. L.
63	1935	Jan. 31-Feb. 3	Jacksonville	Keeney, F. T.	Williams, J. B. L.
64	1936	Feb. 13-16	Jacksonville	Flint, Chas. W.	Williams, J. B. L.
65	1937	Feb. 4-7	Lake City	Flint, Chas. W.	Williams, J. B. L.
66	1938	Jan. 20-23	High Springs	McConnell, E. J.	Hurley, E. M.
67	1939	Feb. 2-5	Jacksonville	Clair, M. W.	Hurley, E. M.
68	1940	Jan. 25-28	Gainesville	King, L. H.	Hurley, E. M.
69	1941	Jan. 29-Feb. 1	Jacksonville	King, L. H.	Hurley, E. M.
70	1941	Dec. 18-21	Jacksonville	King, L. H.	Ward, T. P.
71	1942	Dec. 24	Palatka	King, L. H.	Ward, T. P.
72	1943	Dec. 8-12	High Springs	King, L. H.	Ward, T. P.
73	1944	Dec. 14-17	Hastings	Shaw, A. P.	Ward, T. P.
74	1945	Dec. 13-15	Jacksonville	Shaw, A. P.	Rutledge, S. P.
75	1946	Dec. 5-8	Gainesville	Shaw, A. P.	Rutledge, S. P.
76	1947	Nov. 20-23	St. Augustine	Bowen, J. W. E.	Robinson, S. S., Jr.
77	1948	Nov. 11-14	Ocala	Bowen, J. W. E.	Robinson, S. S., Jr.
78	1949	Nov. 10-13	Starke	Bowen, J. W. E.	Robinson, S. S., Jr.
79	1950	Nov. 9-12	Jacksonville	Bowen, J. W. E.	Robinson, S. S., Jr.
80	1951	Nov. 15-18	Jacksonville	Bowen, J. W. E.	Robinson, S. S., Jr.
81	1952	Nov. 6-9	High Springs	Bowen, J. W. E.	Robinson, S. S., Jr.

SESSIONS OF THE FLORIDA CONFERENCE (CJ)

82	1952	Nov. 10	Daytona Beach	Bowen, J. W. E.	Robinson, S. S., Jr.
83	1953	Nov. 18-22	Orlando	Bowen, J. W. E.	Robinson, S. S., Jr.
84	1954	Nov. 10-14	Jacksonville	Bowen, J. W. E.	Robinson, S. S., Jr.
85	1955	Nov. —	West Palm Beach	Bowen, J. W. E.	Robinson, S. S., Jr.
86	1956	Nov. 14-18	St. Petersburg	Bowen, J. W. E.	Fair, Rogers P.
87	1957	Nov. 6-10	Gainesville	Bowen, J. W. E.	Fair, Rogers P.
88	1958	Nov. 19-23	Tampa	Bowen, J. W. E.	Fair, Rogers P.
89	1959	Nov. 4-8	Daytona	Bowen, J. W. E.	Fair, Rogers P.
90	1960	Nov. 9-13	Miami	Harris, M. L.	Fair, Rogers P.
91	1961	Nov. 1-5	Ocala	Harris, M. L.	Fair, Rogers P.
92	1962	June 13-17	Daytona Beach	Harris, M. L.	Fair, Rogers P.
93	1963	June 12-16	Gainesville	Harris, M. L.	Fair, Rogers P.
94	1964	June 3-7	Daytona Beach	Harris, M. L.	Fair, Rogers P.
95	1965	June 10-13	Daytona Beach	Harris, M. L.	Fair, Rogers P.
96	1966	June 9-12	Daytona Beach	Henley, J. W.	Fair, Rogers P.
97	1967	June 8-11	Daytona Beach	Edgar A. Love	Fair, Rogers P.
98	1968	June 13-16	Daytona Beach	L. Scott Allen	Fair, Rogers P.
99	1968	Sept. 21	Daytona Beach	James W. Henley	Fair, Rogers P.
100	1969	June 2	Lakeland	James W. Henley	Fair, Rogers P.

SESSIONS OF THE FLORIDA CONFERENCE OF THE
METHODIST EPISCOPAL CHURCH, SOUTH

Place	Convened	President	Secretary
1 Tallahassee, Fla.	Feb. 6, 1845	Bishop J. Soule	T. C. Benning
2 Monticello, Fla.	Feb. 9, 1846	Bishop J. O. Andrew	P. P. Smith
3 Quincy, Fla.	Feb. 10, 1847	Bishop W. Capers	P. P. Smith
4 Waynesville, Ga.	Feb. 9, 1848	Bishop J. O. Andrew	P. P. Smith
5 Albany, Ga.	Jan. 31, 1849	Bishop W. Capers	P. P. Smith
6 Madison, Fla.	Feb. 6, 1850	Ira L. Potter	P. P. Smith
7 Thomasville, Ga.	Jan. 9, 1851	Bishop R. Paine	P. P. Smith
8 Tallahassee, Fla.	Jan. 28, 1852	W. Griffith, Bishop Andrew	P. P. Smith
9 Quincy, Fla.	Jan. 26, 1853	Bishop W. Capers	P. P. Smith
10 Monticello, Fla.	Jan. 3, 1854	R. H. Howren	P. P. Smith
11 Madison, Fla.	Dec. 2, 1854	Bishop W. Capers	P. P. Smith
12 Bainbridge, Ga.	Dec. 16, 1855	Bishop J. O. Andrew	T. N. Gardner
13 Alligator, Fla.	Dec. 24, 1856	S. Richardson, Bishop Andrew	P. P. Smith
14 Thomasville, Ga.	Dec. 16, 1857	Bishop J. Early	P. P. Smith
15 Jacksonville, Fla.	Dec. 15, 1858	Bishop J. O. Andrew	J. C. Ley
16 Micanopy, Fla.	Dec. 28, 1859	Bishop H. H. Kavanaugh	P. P. Smith
17 Monticello, Fla.	Dec. 12, 1860	Bishop G. F. Pierce	P. P. Smith
18 Quincy, Fla.	Dec. 12, 1861	Bishop G. F. Pierce	P. P. Smith
19 Tallahassee, Fla.	Dec. 11, 1862	Bishop J. O. Andrew	P. P. Smith
20 Thomasville, Ga.	Dec. 16, 1863	Bishop J. O. Andrew	F. A. Branch
21 Monticello, Fla.	Dec. 14, 1864	S. P. Richardson	F. A. Branch
22 Madison, Fla.	Nov. 29, 1865	Bishop G. F. Pierce	F. A. Branch
23 Quincy, Fla.	Dec. 13, 1866	Bishop H. N. McTyeire	F. A. Branch
24 Monticello, Fla.	Dec. 6, 1867	Bishop G. F. Pierce	F. A. Branch
25 Jacksonville, Fla.	Jan. 13, 1869	Bishop W. M. Wightman	F. A. Branch
26 Lake City, Fla.	Dec. 20, 1869	Bishop D. S. Doggett	J. P. DePass
27 Tallahassee, Fla.	Jan. 4, 1871	Bishop W. M. Wightman	U. S. Bird
28 Madison, Fla.	Jan. 3, 1872	Bishop W. M. Wightman	U. S. Bird
29 Fernandina, Fla.	Jan. 8, 1873	Bishop E. M. Marvin	U. S. Bird
30 Jacksonville, Fla.	Jan. 7, 1874	Bishop G. F. Pierce	U. S. Bird
31 Live Oak, Fla.	Dec. 16, 1874	Bishop W. M. Wightman	Frederick Pasco
32 Quincy, Fla.	Jan. 5, 1876	Bishop W. M. Wightman	Frederick Pasco
33 Monticello, Fla.	Jan. 11, 1877	Bishop G. F. Pierce	Frederick Pasco
34 Tampa, Fla.	Nov. 15, 1877	Bishop G. F. Pierce	Frederick Pasco
35 Gainesville, Fla.	Nov. 18, 1878	Bishop H. H. Kavanaugh	Frederick Pasco
36 Tallahassee, Fla.	Dec. 17, 1879	Bishop D. S. Doggett	Frederick Pasco
37 Ocala, Fla.	Dec. 16, 1880	Bishop G. F. Pierce	Frederick Pasco
38 Monticello, Fla.	Jan. 18, 1882	Bishop H. N. McTyeire	Frederick Pasco
39 Jacksonville, Fla.	Jan. 3, 1883	Bishop H. H. Kavanaugh	Frederick Pasco
40 Madison, Fla.	Jan. 9, 1884	Bishop J. C. Keener	Frederick Pasco
41 Gainesville, Fla.	Jan. 7, 1885	Bishop Linus Parker	Frederick Pasco
42 Orlando, Fla.	Jan. 6, 1886	Bishop R. K. Hargrove	Frederick Pasco
43 Tallahassee, Fla.	Dec. 16, 1886	Bishop E. R. Hendrix	Frederick Pasco
44 Leesburg, Fla.	Dec. 14, 1887	Bishop J. S. Key	Frederick Pasco
45 Bartow, Fla.	Jan. 9, 1889	Bishop C. B. Galloway	Frederick Pasco
46 Gainesville, Fla.	Jan. 8, 1890	Bishop J. C. Keener	Frederick Pasco
47 Monticello, Fla.	Jan. 7, 1891	Bishop W. W. Duncan	Frederick Pasco
48 Tampa, Fla.	Jan. 6, 1892	Bishop J. C. Granbery	Frederick Pasco
49 Ocala, Fla.	Jan. 4, 1893	Bishop O. P. Fitzgerald	Frederick Pasco
50 Palatka, Fla.	Jan. 3, 1894	Bishop A. G. Haygood	Frederick Pasco
51 Jacksonville, Fla.	Jan. 9, 1895	Bishop W. W. Duncan	Frederick Pasco
52 Orlando, Fla.	Dec. 18, 1895	Bishop J. C. Granbery	Frederick Pasco
53 Tallahassee, Fla.	Dec. 6, 1896	Bishop C. B. Galloway	Frederick Pasco
54 Tampa, Fla.	Dec. 17, 1897	Bishop W. W. Duncan	Frederick Pasco
55 Gainesville, Fla.	Dec. 14, 1898	Bishop W. A. Candler	Frederick Pasco
56 Monticello, Fla.	Dec. 13, 1899	Bishop W. A. Candler	Frederick Pasco
57 Bartow, Fla.	Dec. 13, 1900	Bishop W. A. Candler	Frederick Pasco
58 Live Oak, Fla.	Dec. 12, 1901	Bishop J. C. Granbery	Frederick Pasco
59 Quincy, Fla.	Jan. 8, 1903	Bishop A. Coke Smith	Frederick Pasco
60 Lake City, Fla.	Dec. 10, 1903	Bishop A. W. Wilson	Frederick Pasco
61 Orlando, Fla.	Dec. 8, 1904	Bishop W. A. Candler	Frederick Pasco
62 Ycala, Fla.	Dec. 7, 1905	Bishop W. A. Candler	Frederick Pasco
63 Palatka, Fla.	Dec. 12, 1906	Bishop H. C. Morrison	Frederick Pasco
64 Tampa, Fla.	Dec. 12, 1907	Bishop C. B. Galloway	Frederick Pasco
65 Miami, Fla.	Dec. 16, 1908	Bishop C. B. Galloway	Frederick Pasco
66 Lakeland, Fla.	Dec. 15, 1909	Bishop James Atkins	Frederick Pasco
67 Jacksonville, Fla.	Dec. 14, 1910	Bishop J. C. Kilgo	Frederick Pasco
68 Gainesville, Fla.	Dec. 12, 1911	Bishop E. E. Hoess	Frederick Pasco
69 Tampa, Fla.	Dec. 18, 1912	Bishop H. C. Morrison	Frederick Pasco
70 Tallahassee, Fla.	Dec. 10, 1913	Bishop H. C. Morrison	Frederick Pasco
71 Arcadia, Fla.	Dec. 9, 1914	Bishop H. C. Morrison	Frederick Pasco
72 Tampa, Fla.	Dec. 15, 1915	Bishop H. C. Morrison	Frederick Pasco
73 Ocala, Fla.	Dec. 6, 1916	Bishop Collins Denny	Frederick Pasco
74 Miami, Fla.	Dec. 6, 1917	Bishop Collins Denny	Frederick Pasco
75 Bartow, Fla.	Dec. 6, 1918	Bishop W. A. Candler	J. E. Mickler
76 Lakeland, Fla.	Dec. 10, 1919	Bishop W. A. Candler	J. E. Mickler

**SESSIONS OF THE FLORIDA CONFERENCE OF THE
METHODIST EPISCOPAL CHURCH, SOUTH**

	Place	Convended	President	Secretary
77	Tallahassee, Fla.	Dec. 8, 1920	Bishop W. A. Candler	I. C. Jenkins
78	Orlando, Fla.	Dec. 7, 1921	Bishop W. A. Candler	I. C. Jenkins
79	Tampa, Fla.	Dec. 18, 1922	Bishop W. N. Ainsworth	I. C. Jenkins
80	Bradenton, Fla.	Dec. 6, 1923	Bishop W. N. Ainsworth	I. C. Jenkins
81	Jacksonville, Fla.	Dec. 3, 1924	Bishop W. N. Ainsworth	I. C. Jenkins
82	Orlando, Fla.	Dec. 3, 1925	Bishop W. N. Ainsworth	I. C. Jenkins
83	St. Petersburg, Fla.	June 16, 1926	Bishop Hoyt M. Dobbs	I. C. Jenkins
84	Jacksonville, Fla.	June 15, 1927	Bishop Hoyt M. Dobbs	I. C. Jenkins
85	Tampa, Fla.	June 13, 1928	Bishop Hoyt M. Dobbs	I. C. Jenkins
86	Miami, Fla.	June 12, 1929	Bishop Hoyt M. Dobbs	I. C. Jenkins
87	West Palm Beach, Fla.	June 18, 1930	Bishop John M. Moore	I. C. Jenkins
88	Tampa, Fla.	Dec. 9, 1931	Bishop John M. Moore	I. C. Jenkins
89	Jacksonville, Fla.	Dec. 8, 1932	Bishop John M. Moore	I. C. Jenkins
90	Ocala, Fla.	Dec. 6, 1933	Bishop John M. Moore	I. C. Jenkins
91	Gainesville, Fla.	Dec. 5, 1934	Bishop S. R. Hay	I. C. Jenkins
92	Orlando, Fla.	June 12, 1935	Bishop S. R. Hay	Don A. Cooke
93	Miami, Fla.	June 17, 1936	Bishop S. R. Hay	Don A. Cooke
94	St. Petersburg, Fla.	June 10, 1937	Bishop S. R. Hay	Don A. Cooke
95	Lakeland, Fla.	June 9, 1938	Bishop Paul B. Kern	Don A. Cooke
96	Tampa, Fla.	June 8, 1939	Bishop Paul B. Kern	Don A. Cooke

**SESSIONS OF THE FLORIDA CONFERENCE OF
THE METHODIST CHURCH (SEJ)**

	Place	Convended	President	Secretary
97	Tampa, Fla.	June 9, 1939	Bishop Paul B. Kern	Don A. Cooke
	Lakeland, Fla. (Adj. Session)	Nov. 9, 1939	Bishop Paul B. Kern	Don A. Cooke
98	Sanford, Fla.	June 12, 1940	Bishop Arthur J. Moore	Don A. Cooke
99	Daytona Beach, Fla.	June 18, 1941	Bishop Arthur J. Moore	Don A. Cooke
100	Lakeland, Fla.	June 10, 1942	Bishop Arthur J. Moore	Don A. Cooke
101	Lakeland, Fla.	June 9, 1943	Bishop Arthur J. Moore	Don A. Cooke
102	Tallahassee, Fla.	June 7, 1944	Bishop Arthur J. Moore	Don A. Cooke
103	Lakeland, Fla.	May 30, 1945	Bishop Arthur J. Moore	Don A. Cooke
104	Daytona Beach, Fla.	June 5, 1946	Bishop Arthur J. Moore	Don A. Cooke
105	St. Petersburg, Fla.	June 4, 1947	Bishop Arthur J. Moore	Don A. Cooke
106	Miami, Fla.	June 2, 1948	Bishop Arthur J. Moore	Don A. Cooke
107	Lakeland, Fla.	June 3, 1949	Bishop Roy H. Short	Don A. Cooke
108	Lakeland, Fla.	June 2, 1950	Bishop Roy H. Short	Don A. Cooke
109	Lakeland, Fla.	June 8, 1951	Bishop Roy H. Short	Don A. Cooke
110	Lakeland, Fla.	June 4, 1952	Bishop Roy H. Short	Don A. Cooke
111	Lakeland, Fla.	June 10, 1953	Bishop John W. Branscomb	Don A. Cooke
112	Lakeland, Fla.	June 9, 1954	Bishop John W. Branscomb	Don A. Cooke
113	Lakeland, Fla.	June 8, 1955	Bishop John W. Branscomb	Don A. Cooke
114	Lakeland, Fla.	June 6, 1956	Bishop John W. Branscomb	Don A. Cooke
115	Lakeland, Fla.	June 5, 1957	Bishop John W. Branscomb	Don A. Cooke
116	Lakeland, Fla.	June 4, 1958	Bishop John W. Branscomb	Don A. Cooke
117	Lakeland, Fla.	June 2, 1959	Bishop Arthur J. Moore	Don A. Cooke
118	Lakeland, Fla.	June 6, 1960	Bishop Arthur J. Moore	Don A. Cooke
119	Lakeland, Fla.	June 5, 1961	Bishop James W. Henley	R. C. Boggs
120	Lakeland, Fla.	June 4, 1962	Bishop James W. Henley	R. C. Boggs
121	Lakeland, Fla.	June 4, 1963	Bishop James W. Henley	R. C. Boggs
122	Lakeland, Fla.	June 3, 1964	Bishop James W. Henley	R. C. Boggs
123	Lakeland, Fla.	June 8, 1965	Bishop James W. Henley	R. C. Boggs
124	Lakeland, Fla.	May 31, 1966	Bishop James W. Henley	R. C. Boggs
125	Lakeland, Fla.	May 30, 1967	Bishop James W. Henley	R. C. Boggs

**SESSIONS OF THE FLORIDA CONFERENCE
OF THE UNITED METHODIST CHURCH**

	Place	Convended	President	Secretary
126	Lakeland, Fla.	June 5, 1968	Bishop James W. Henley	R. C. Boggs
127	Lakeland, Fla.	June 3, 1969	Bishop James W. Henley	H. Maurice Felton

PART IX

STANDING RULES OF THE FLORIDA ANNUAL CONFERENCE

I. ORGANIZATION OF THE CONFERENCE

1. The following rules of procedure shall be observed to expedite the business of the Conference:
 - a. All reports and resolutions shall be typed for submission to the Annual Conference, and shall be submitted to the Secretary in duplicate.
 - b. No report or resolution shall be acted upon until it has been before the Conference 24 hours, and a copy has been furnished the Conference Secretary, except a resolution extending a vote of thanks. Publication of a report in the Conference Report Book shall be deemed to have fulfilled this requirement.
 - c. Any resolution not coming from an established board, commission, or committee, shall be referred to the Committee on Reference before discussion on the floor of the Conference.
 - d. Any report or resolution presented by a regular Committee or Board of the Conference, in accordance with the provisions above, shall be properly before the body of the Conference, when it is presented without a motion or a second.
 - e. A member of the Conference who wishes to be recognized by the Chairman for a question, point of order, or discussion of a motion, shall address the Chairman and wait for recognition. When he is recognized by the Chairman, he will give his name, whether he is a lay or clerical member; and, if a lay member, he will give the name of his local Church.
 - f. Debate and discussion of motions will be limited to three minutes per speech, and the speeches will alternate between those for and those against.
 - g. A member of the Conference will be permitted to speak only one time in behalf of, or in opposition to, any motion before the Conference with the following exception: if no one wishes to speak opposite to the preceding speech, a member who has spoken on the motion may speak one more time. It is understood that this rule shall not be construed to debar the maker of a motion from concluding the debate.
 - h. A motion to call for the previous question may be made at any time, if no one desires to speak. However, as long as there are those desiring to speak, a motion for the call of the previous question may not be made until there have been two speeches for and two speeches against the pending motion.
2. The Secretary shall be elected quadrennially at the first session of the Annual Conference following the General Conference, assuming office on January 1 of the ensuing year, and shall be eligible to serve no more than two consecutive quadrennia. In event of a vacancy, the Cabinet shall have authority to appoint a successor, subject to confirmation by the next session of the Annual Conference.
 - a. The Secretary shall have such assistants as he may desire, elected by the Conference on his nomination.
 - b. The Secretary shall edit and publish the Conference Minutes.
 - c. He shall be the custodian of the books and archives of the Conference and shall annually report where they are kept. He shall cooperate with the Committee on Archives and History in the discharge of this responsibility and shall be an ex officio member of that Committee.
 - d. The Secretary shall be an ex officio member of the Board of Pensions, and of the Service Years Committee of that Board.
 - e. A committee on Journal shall be elected at the beginning of each annual session upon nomination of the Secretary, and shall consist of three members of the conference session. Such committee shall examine the daily journal, make any needed corrections, and report back to the next meeting, and the adoption of their report shall be the approval of the minutes.

3. The Conference Statistician shall be elected quadrennially at the first session of the Annual Conference following the General Conference, assuming office on January 1 of the ensuing year, and shall be eligible to serve no more than two consecutive quadrennia. In event of a vacancy, the Cabinet shall have authority to appoint a successor, subject to confirmation by the next session of the Annual Conference.

a. The Conference Statistician shall collect the statistics of the Conference, and shall edit the Statistical Tables in the annual Journal.

b. He shall employ such help as is necessary to do the work accurately and expeditiously, any expense to be paid by the Secretary out of the apportionment for "Minutes and Statistics."

c. The cabinet shall determine the date each year after which the Statistician shall accept no reports.

d. Fractions shall not be used in making statistical reports.

e. The Statistician shall see that every report made by a charge or a church agrees with the record of the Conference Treasurer.

4. The Conference Treasurer shall be elected by the Annual Conference and supervised by the Conference Commission on World Service as provided in the Discipline.

a. The Conference Treasurer shall make monthly distributions to the treasurers of the several Annual Conference boards and causes for all Conference work and to the treasurers of the several General Conference Boards and causes for all general work according to the percentage of the apportionments for general and conference work adopted by the Annual Conference. All amounts paid in on all causes beyond the apportioned amounts, other than the percentage for General World Service, shall be placed in the various Conference Reserve Funds at the end of each fiscal year, as stipulated by the Commission on World Service and Finance.

b. The treasurer shall procure from the Conference Statistician or from the district superintendents a report of the apportionments accepted by the several charges within the Conference and shall settle with those charges by that report. He shall have no power to waive or change this rule.

c. He shall regularly furnish each district superintendent a statement of the amounts of monies received by him for all causes from each pastoral charge within that district; each such statement to include all monies received from the closing of the Annual Conference to the date issued.

d. All special day funds shall be remitted through the Conference Treasurer.

e. The Conference Treasurer shall close his books for the year on the date approved by the World Service Commission and the Cabinet.

f. The Conference fiscal year shall be the calendar year.

II. DISTRICT SUPERINTENDENTS

1. The District Superintendents are a standing committee to nominate the officers, boards and committees of the Conference and to nominate persons to fill vacancies thereon, except as otherwise provided by the *Discipline*, or by these rules.

2. An appointment to the District Superintendency shall vacate membership in any Quadrennial Board, Commission or Committee of the Conference, except Trustees, unless the General or Annual Conference provides otherwise.

3. Each District Superintendent shall, at the earliest possible date, file with the Chairman of the Conference Commission on World Service and Finance, with the Conference Treasurer, and with the Statistical Secretary an accurate statement of the amounts of apportionments accepted by the various Charge Conferences within his district.

III. BOARDS, STANDING COMMITTEES AND COMMISSIONS

1. Each board or committee of the Conference shall cause to be printed in the Conference Journal an exact statement of the salaries and expenses paid on account of any person employed by the said board or committee.

2. Each board, committee or institution of the Conference shall make an exact annual report to the Conference of monies it has received and what disposition has been made of them, and each shall file annually with the Bishop and Cabinet and the Chairman of the Commission on World Service and Finance a complete statement of its financial condition, showing all assets and liabilities.

3. The Conference Commission on World Service and Finance shall contract with the Conference Treasurer, subject to the Conference, for his service and the manner in which he shall manage the funds of the Conference; shall take from him an indemnity bond in such amount as shall cover whatever amount may be deposited in the bank, and shall annually have his books and accounts audited by a certified public accountant, and print the report of the same.

4. Unless otherwise ordered by the Conference, the Commission on World Service and Finance shall distribute the apportionments to the districts on a basis agreed upon with the cabinet.

5. The Commission on World Service and Finance shall determine annually what amount shall be necessary to print and publish the Minutes and shall assess the same upon the Conference along with the other apportionments.

6. The Conference Trustees shall have the responsibility for the administration of the Conference Center.

7. The Conference Commission on World Service and Finance shall designate the depository or depositories for Conference funds.

8. No Board or Agency of the Conference shall be allowed to obligate itself beyond its anticipated annual income, except by $\frac{3}{4}$ vote of both the Commission on World Service and Finance, and the Cabinet; provided this restriction does not apply to Florida Southern College and the Florida Methodist Children's Home.

9. No person shall be a member of any Conference commission, board, committee or trustee, if in his private business he has conflict of interest with the purposes or business of such commission, board, committee or trustee, or does or proposes to do business with the same.

10. Membership on a Quadrennial Board, Commission or Committee shall be limited to eight (8) consecutive years for both clerical and lay members. Membership on Boards of Trustees of Conference institutions shall be limited to nine (9) consecutive years for clerical members. Members rotating off any board, commission or committee under these provisions shall become eligible for re-election to such Board after a period of two (2) years. Membership shall not be held in more than one of the quadrennial boards, commissions or committees, provided, however, that this rule does not apply to trustees, to members of the Conference Committee of investigation, or ex-officio members, or to others established by the Discipline or the Standing Rules of the Conference. Beginning in 1970 no man shall serve longer than four years as chairman of the same quadrennial board, commission or committee.

11. Offices in the Annual Conference and membership on the Boards, Committees or Commissions shall be held only by effective clerical members of the Conference, and by laymen who have not reached their 72nd birthday, except ex-officio members. It is recommended that these provisions also apply to the election of delegates to General and Jurisdictional Conferences.

12. District Lay Leaders and Associate District Lay Leaders shall be elected by the Annual Conference on nomination of the district superintendent and the Conference Lay Leader where no District Board of the Laity is constituted.

13. It shall be the duty of every board or commission holding property to provide the district superintendent with a complete list of its holdings within the district. The list shall include the title under which the property is held, a description of the land, and whether or not the property is exempt

from taxes. The secretary of the Board or Commission shall report any changes in the list promptly.

14. The Charter and By Laws of each incorporated Conference Board or Institution shall be filed with the Conference Secretary, who shall print each year in the Conference Journal a notation of where said charter may be found in prior Journals. The Conference Secretary shall be notified immediately of any proposed changes in said charter or by-laws.

15. Members of General Boards or Commissions who are members of the Florida Conference or are members of any Church in the Florida Conference shall be Ex-Officio members of the corresponding Board or Commission in the Florida Conference.

IV. THE DISTRICT CONFERENCE

1. Lay membership in the District Conference shall consist of those lay members from each pastoral charge named in the Discipline.

2. In addition to the above, the Charge Conference shall have the privilege of electing two additional delegates and two reserve delegates.

V. BOARD OF THE MINISTRY

1. The Board of the Ministry shall present to the Conference to be filed among its papers a complete biographical sketch of all persons admitted into full connection and of all persons received by transfer; and of the latter, a sketch of the ministry up to date when received by transfer.

2. The Board of the Ministry shall require each applicant, including those being admitted from other churches, to present a certificate of good health from a practicing physician and an itemized statement of his financial obligations.

3. Any graduate of a seminary not approved by the University Senate desiring to enter the Florida Conference on trial under the Seminary Rule, must have completed one additional full academic year of study in a Seminary approved by the University Senate.

4. All candidates for Probationary Membership, Associate Membership, and Full Connection status shall appear in person before the Board for interviewing.

5. All candidates for Full Connection shall spend one appointive year in the Florida Conference under a District Superintendent, except faculty or staff in Methodist colleges, universities, or seminaries.

6. Candidates from other denominations shall remain On Probation not less than two years.

7. Beginning June 1964 candidates under thirty years of age are required to complete the B.D., or an equivalent degree, before admission into Full Connection.

8. Candidates for Admission on Probation from other conferences shall also be recommended by a District Committee on Ministry of the Florida Conference.

9. Candidates for Admission On Probation shall have satisfactorily completed the Psychological Guidance Program of the Conference; candidates transferred in On Probation shall comply with the Standing Rules of the Florida Conference for candidates for Admission On Probation, including the Psychological Guidance Program.

10. Candidates for License to Preach under the Course of Study shall do so under supervision of the Department of Ministerial Education, P. O. Box 871, Nashville, Tennessee 37202. All recommendations for License to Preach shall be valid for one year only from date of initial recommendation.

11. All ministerial candidates for conference membership or full-time Lay Pastors, who are beyond the Introductory Studies, shall attend a Summer School for Courses of Study; and that work by correspondence shall be permitted only "in a case of emergency or unusual circumstance" in

which the District Superintendent has certified in writing to the nature of the health problem or the financial hardship and his recommendation has been approved by the Board in each case.

12. Target Dates listed herein are requisite to the Board's fulfilling its responsibilities to the candidates and to the Conference. Requested adjustments may be made in exceptional cases if they fall under the Board's jurisdiction.

1. Feb. 1: Completion of Psychological Guidance Program (Manual p. 28)
2. March 1: Master Report of the District Superintendent (Manual p. 189)
3. March 1: Application for Probationary and Associate Membership, and any other Conference relationships. (Manual p. 26)
4. May 1: Departmental Deadline for Accepting Correspondence Work (Manual p. 73)
5. March 15: Lay Pastor's Annual Progress Report (Manual p. 32)
6. May 15: Application for Enrollment in Course of Study Summer School (Manual p. 118)
7. May 15: Target Date for Application for Service Loan from One Per cent Fund (Manual p. 23)

VI. CONFERENCE ENTERTAINMENT

1. The Annual Conference shall meet upon invitation at such places as may be selected by the conference, or by the Bishop and Cabinet, if so directed by the Conference.

2. Entertainment for pastors with minimum income, retired preachers, Lay Pastors, and men applying for Probationary Membership shall be provided or supplemented as may from time to time be determined by the Commission on World Service and Finance, the Cabinet, and the host Church or Institution.

3. All other preachers and lay delegates shall provide for their own entertainment, but it is recommended to all churches, where possible, that they make provision for such expenses, at least in part.

VII. FINANCIAL APPEALS

1. No financial appeal or fund-raising effort whatsoever shall be made beyond the local charge unless first authorized by action of the Annual Conference, or if in a District, by the District Conference.

2. Authorization of the Conference shall be secured by presenting, prior to the Annual Conference session, the purpose and plan of the appeal to the Board involved, to the Commission on World Service and Finance, and to the Cabinet.

3. Upon authorization of the Annual Conference, the Cabinet shall assign the appeal to a place on the calendar of the Conference.

4. Emergency appeals between sessions of the Conference may be authorized in clearly unusual circumstances of great emergency, only after the combined approval of the Bishop and Cabinet, the Boards involved, and the Commission on World Service and Finance.

VIII. YEARS OF SERVICE FOR ANNUITY CREDIT

A. Ministers on Special Appointment

1) Special Appointments shall be made in the following classifications:

I. With Annuity claim:

a. Upon this Annual Conference:

- 1) As full-time employees of the Conference, the Conference assuming annuity responsibility;
- 2) As an employee of a Conference approved agency or institution, the individual or institution assuming annuity responsibility;

b. Upon a General Board, an Institution, or an Agency of The Methodist Church.

II. Without Annuity Claim Upon this Annual Conference.

- 2) The Conference Treasurer shall keep a record of each special appointee, showing the amount paid by this member or his institution to the Conference Board of Pensions. The individual or institution shall complete payment to the Conference Treasurer by April 15 each year, and the Conference Treasurer shall make a report to the Chairman of the Conference Board of Pensions by April 25 each year.
- 3) The Conference Board of Pensions shall review annually the status of each special appointee and a record of the amount remitted for annuity responsibility during each year shall be submitted to the Secretary of the Annual Conference for publication in the Conference Journal and such information shall be forwarded to the General Board of Pensions.
- 4) Beginning with the Conference year 1967-68, all members of the Conference under special appointment in Section I a 2) shall be required to pay, or the institution they represent required to pay, an amount to be fixed annually by the Annual Conference for annuity responsibility.
- 5) Beginning with the Conference year 1968-69, conference annuity responsibility shall be assumed for all members of the Annual Conference in special appointments in Section I a 1), except those on sabbatical leave. The Commission on World Service shall be requested to provide from the Conference budget the apportionment for ministerial members of the Conference staff.
- 6) The primary appointment controls liability for annuity payments, with part-time employment disregarded in assuming annuity responsibility.

B. Ministers as Approved Supply Pastors or Lay Pastors

1. In determining eligibility for annuity credit for years of service as an approved supply pastor prior to 1952, applicant must prove full-time service in accordance with disciplinary requirements.

2. No approved supply credit shall be given for years in which the applicant is appointed as a student supply, while preparing for admission on Probation.

3. To be eligible for annuity credit as an approved supply, one must be receiving minimum salary support or the equivalent.

4. A Conference committee on service years shall investigate all cases in which the Cabinet, Conference Secretary, Board of Pension, or other authority questions the eligibility of the applicant for claimed years of service. Said committee shall be composed of one member of the Cabinet appointed by the District Superintendents, one member of the Board of Pensions appointed by said board, and the Conference Secretary. All applicants shall have the right of appeal to the floor of the Annual Conference from the decision of said committee, but lacking such appeal, the decision of the committee is considered final.

5. Nothing in this article shall be construed to interfere in any way with the full supervision over the granting of pension claims by the Board of Pensions when a man has entered the retired relationship. Nor shall this article prevent the Cabinet in clearly unusual cases granting a year of annuity credit under the proper disciplinary question.

6. It shall be the business of each approved supply pastor to ascertain that the Secretary's record of his annuity years is properly carried in the Conference Journal, and that he has been given annuity credit year by year under the proper disciplinary question. After June, 1962, an approved supply minister eligible for annuity credit for a year of service, whose name has not been included in answer to the Disciplinary question, shall be responsible for bringing this matter to the attention of the Conference Secretary, and shall secure a statement from the District Superintendent under whom he served, or his successor, that he is entitled to such year. Failure to do so by the next session of the Annual Conference shall negate any future claim for this year.

IX. CONFERENCE COUNCIL

1. The Conference Program Council shall be composed of the following:
 - The resident Bishop
 - The District Superintendents
 - The Chairman and one other representative elected by each of the following Boards or agencies: Education, Missions, Evangelism, Social Concerns
 - The Chairman of each of the following Boards or agencies: Health and Human Welfare, Ministry, Pensions, Preacher's Relief, Christian Enlistment, Town and Country, Public Relations and Methodist Information, Historical Society, Worship, Florida Methodist Foundation, Trustees of the Children's Home, Trustees of Florida Southern College, and Trustees of the Florida Annual Conference
 - The Conference Secretary
 - Two representatives of the Conference Youth organization
 - Two representatives of the Women's Society of Christian Service, one of whom shall be the president
 - One layman from each district nominated by the District Superintendent, elected by the Annual Conference, and eligible to serve a maximum of four consecutive years
 - Members at large, not to exceed three, may be appointed by the Cabinet, annually
 - Each Board or agency may elect a reserve representative to attend when the regular representative is unable to do so
 - The following shall be members of the Council without vote: salaried and volunteer Conference staff, the Conference Treasurer, and two members of the Commission on World Service and Finance, one of whom shall be the chairman.
2. Program shall continue to originate in the local churches, the district agencies, the Annual Conference agencies, and the Jurisdictional and General Program Councils, and shall be correlated in the Conference Council for Annual Conference presentation.
3. When adopted by the Annual Conference, the program shall become Conference program and be implemented, in consultation with the Conference Agencies involved and the District Superintendents, by a Council Staff who shall be employed (in accordance with the current Methodist Discipline), directed and supervised by the Conference Council.
4. The Conference Council shall elect a president, vice-president, secretary, and treasurer, quadrennially. The Council shall meet on the call of the chairman two times a year. The Council shall have an executive committee on which the officers of the Council, the Bishop, one district superintendent, chosen by the Cabinet, the Program Director, the Chairman of the Conference Boards of Christian Social Concerns, Education, Evangelism, and Missions, the Conference Lay Leader, and the Conference President of Women's society of Christian Service, and four members at large, elected by the Council, will serve. Approximately one-half of the members of the Executive Committee, shall be laymen.

X. AMENDMENTS AND SUSPENSIONS

1. The Standing Rules may be suspended at any time by a majority (counted) of those present and voting.
2. The Standing Rules may be amended or changed by a two-thirds vote of those present and voting; provided the proposed amendment or change has been read in open conference and/or circulated in printed form signed by not less than seven members of the Annual Conference at least one day before the vote is taken.

FORM OF DEVICES AND BEQUESTS

The following are forms for devises and bequests to the Florida Conference and its various agencies:

"I give and bequeath to
(Name of Beneficiary)

a corporation not for profit under the laws of the State of Florida, the sum of \$....., for the uses and purposes of the said corporation."

"I give and devise to
(Name of Beneficiary)

a corporation not for profit under the laws of the State of Florida, the following described real property:

(here describe the real estate by its legal description)

TO HAVE AND TO HOLD the same in fee simple forever.

The Said property shall be used for the purposes of the said corporation."

THE LEGAL NAMES OF CONFERENCE CORPORATIONS

The Florida Methodist Foundation, Inc.

The Board of Trustees of The Florida Annual Conference of The United Methodist Church, Inc.

The Board of Education of The Florida Annual Conference of The United Methodist Church, Inc.

The Florida Methodist Children's Home, Inc.

Trustees of the Preacher's Relief Fund of The Florida Conference of The United Methodist Church, Inc.

Florida Southern College, A Non Profit Florida Corporation.

The Board of Missions and Church Extension of The Florida Annual Conference of The United Methodist Church, Inc.

The Sarah Hunt Methodist Children's Home, Inc.

PART X

PASTORAL RECORD

1968 is the final year for printing the complete Pastoral Records for all Retired members. After 1968, the year of retirement will be the final year for printing complete records.

"How and When Admitted into the Florida Conference" appears first, after name. "AM" means Associate Member.

Appointment held before admission on trial, as supply, and in other Conferences not recorded. The DATE indicates year of appointment.

ACEBO, BENTO—T, 1968; Assoc. Miami: Wesley.

ACKENHUSEN, R. E.—OT, 1945; Venice-Nokomis-Englewood, 1945; Eau Gallie, 1946; Jasper, 1948; Trinity, Tampa, 1952; First, Plant City, 1956; Broadway, Orlando, 1961; First, Hialeah, 1964; St. Paul's, Tallahassee, 1968.

ADAIR, R. C.—T, 1955; Exec. Director, Goodwill Industries, St. Petersburg, 1955; Executive Director, Goodwill, Tulsa, Okla., 2-1-68; Retired, 1969.

ADAMS, J. H., JR.—RO, 1955; Arcadia, 1955; Bradenton, 1957; Stewart Mem., Daytona Beach, 1961; Zion, Ocala, 1964; Mt. Zion, Clearwater, 1966; McCabe, St. Petersburg, 1968.

ADAMS, JOHN T.—OT, 1939; White Springs, 1939; East Madison, 1941; Chaplain, U. S. Army, 1943; Garden City-Hutto, 1946; Seville-Pierson, 1947; Oviedo-Geneva, 1948; Clewiston, 1950; Northwood, West Palm Beach, 1952; Tarboux Mem., Miami, 1957; First, Sanford, 1960; Winter Garden, 1964; Palatka, St. James, 1966; First, Punta Gorda, 1969.

ALBERT, HAROLD E.—T, 1969; F.S.C., 1969.

ALBURY, GEORGE RICHARD—OT, 1964; Student, Duke, 1964; Southwest, Gainesville, 1966; Assoc., First, Lake Wales, 1968.

ALDRIDGE, W. G.—T, 1930; Retired, 1949.

ALSHIRE, OTIS C.—Lic., 1942; AM, 1969; Port Orange, 1956; Columbia City Circuit, 1961; Interlachen, 1963; Cedar Key, 1966; Ft. Ogden-Nocatee, 1969.

ALFONSO, MARIO—OT, 1954; Student, Candler, 1954; Assoc., Hyde Park, Tampa, 1955; Rudy Mem., 1958; First, New Smyrna Beach, 1965; Clearview, St. Petersburg, 1968.

ALLEN, R. L.—T, 1918; Retired, 1960.

ALLERS, NORMAN T.—T, 1966; Assoc., St. Luke's, St. Petersburg, 1966.

ALLEY, CHARLES W.—P.M., 1969; Student, Candler, 1969.

ALLEY, R. A.—OT, 1933; Melrose, 1933; Trenton-Chieffland, 1934; Wagg Mem., W.P.B., 1936; Groveland-Mascotte, 1940; Pompano, 1942; Ft. Pierce, 1945; Southside, Jacksonville, 1950; D. S. Lakeland, 1956; First, Ocala, 1961; D. S. Melbourne, 1965.

ALMAND, ASHTON A.—T, 1947; Assist., White Temple, Miami, 1946; Pompano Beach, 1948; College Heights, Lakeland, 1953; Assoc. Treas., Div. of World Missions, 1957. Treasurer, General Board of Missions, 1960; Vice-Pres. Fin. Affairs, W. Va. Wesleyan College, 9-1-68.

ANDERSON, A. J.—OT, 1948; Old Town, 1948; Waldo, 1949; Free Cannon, 1950; Greater Bell, 1952; Wingfield-New Hope, 1956; Washington Ct., 1957; Freedom Ct., 1958; Free Cannon—Greater Bell, 1961; McClenny, 1964; Jonesville, 1965; Retired, 1969.

ANDERSON, JACK E.—T, 1939; Retired, 1963.

ANDRUS, PAUL F.—OT, 1968; Student, Candler, 1968.

ANTHONY, JOHN R.—OT, 1966; Student, Candler, 1966; Titusville, St. Andrews, 1967; Assoc., First, Seminole, 1969.

ASHLEY, WILLIAM—OT, 1951; Cedar Keys, 1951; Archer, 1952; Cocoa, 1953; Bartow-W. Plant City, 1954; Lowell-Sand Hill, 1955; Micanopy—Sand Hill, 1956; Alachua-Jonesville, 1958; Student, 1959; Lakeland, Foster, 1960; Clearwater—Mt. Zion, 1968.

ASHWORTH, W. J.—OT, 1930; Retired, 1956.

ATHEARN GUY—OT, 1954; Port Orange, 1954; Pierson, 1956; Livingston Memorial, Daytona Beach, 1958; Orange Heights, Lakeland, 1961; Inman Memorial, Jacksonville, 1964; Orla Vista, 1965; Orlando, Kirkman Rd., 1966; Hawthorne, 1-1-69.

AUSTIN, H. S.—OT, 1932; Ft. White, 1932; Extension Secretary, Board of Education, 1936; Citra, 1939; Seminole, 1940; Allapattah, 1943; Livingston, Jacksonville, 1945; Northwood, West Palm Beach, 1949; Melbourne, 1952; Bryan Mem., Miami, 1955; Delray Beach, 1959; Wesley Miami, 1963; W. P. B., Wagg Memorial, 1966.

BAAS, H. C., JR.—OT, 1959; Student, Candler, 1959; Assistant, First, Melbourne-Palm Bay, 1960; Palm Bay, 1962; Highlands, Jacksonville, 1965.

BAIN, DONALD L.—OT, 1957; Student, Union, 1957; Tavernier, 1959; Assoc., Leesburg, 1961; Interbay, Tampa, 1963; Lake Worth, St. Luke's, 1967; Cokesbury, Margate, 1968.

BAKER, JESSE—OT, 1960; Student, Perkins, 1960; Alturas, 1962; Sopchoppy, 1964; Christ, Miami, 10-15-66.

BANKS, C. R. A.—T, 1928; Retired, 1966.

BANKS, SAM A., JR.—OT, 1951; Student, Candler, 1951; Naples, 1952; Student, University of Chicago, 1955; Professor, Drew, 1959; J. Hillis Miller Health Center, Gainesville, 1962.

BANTZ, WAYNE—T, 6-15-69; Crocker Mem., Coral Springs, 1969.

BARBER, ROBT. R.—OT, 1955; Student, Candler, 1955; Oklawaha, 1957; Forest Hills, Quincy, 1958; Ruskin, 1962; Oviedo, 1966; St. Petersburg, Wesley Mem., 1968.

BARNETT, R. IRA—OT, 1903; Retired, 1949.

BARRETT, ALLEN L.—T, 1960; Florida City, 1959; Ojus, Miami, 1963; Sabbatical, 1968; Assoc., St. Paul's, Eau Gallie, 1969.

BARTLETT, A. E.—T, 1947; Assistant, First, Tampa, 11-1-47; Manatee, 1948; Miami Springs, 1952; Northside, St. Petersburg, 1955; Nebraska Ave., Tampa, 1957; Belmont Park, Clearwater, 1962; Dir., Lakeland District Parish, 1964; Hudson, 1966; Retired, 1969.

BARTLETT, J. E., JR.—T, 1941; Asst., First, Orlando, 1941; Euclid Avenue, St. Petersburg, 1942; Chaplain, 1943; Groveland, 1946; Melbourne, 1948; Haines City, 1952; Cocoa, 1956; Div. of Nat. Missions, 1961; Retired, 1969.

BASS, JOHN B.—OT, 1955; Student, Candler, 1955; Assoc., First, Lakeland, 1957; Lakeside, Lake Worth, 1958; Trinity, St. Petersburg, 1964; Fernandina Beach, 1969.

BAUGHER, JAMES W.—T, 1960; White City-Port St. Lucie, Ft. Pierce, 1960; Port St. Lucie, 1961; Canal Point, 1964; Trinity Assoc., Miami, 1965; Miami, Lakeview, 1966.

BEAVER, ALAN L.—PM, 1969; Student, Candler, 1969.

BELL, S. P.—T, 1952; First, Fort Lauderdale, 9-1-1952; Community, Daytona Beach, 1958; First, Pompano Beach, 1963; St. Petersburg, Allendale, 1968.

BELYEU, O. C.—OT, 1950; Student, Candler, 1950; Glen Myra, Jacksonville, 1951; Northshore, 1952; Dunedin, 1956; Ortega, Jacksonville, 1959; Miami Springs, 1963; Plantation, 1967.

BENITEZ, CESAR M.—Lic., 1943; AM, 1969; El Salvador, Key West, 1960; Dist. Spanish Work, W. P. B., 1966.

BENNION, JOHN—OT, 1953; Oklawaha, 1953; Interlachen, 1954; Bronson, 1955; Webster, 1958; Baldwin-Bryceville, 1959; Springhead, 1963; Edgewood, Ft. Myers, 1965; Moore Haven, 1969.

BINGHAM, RICHARD D.—OT, 1965; Student, Candler, 1965; New Smyrna Beach, Coronado, 1967; Assoc., Pasadena, St. Petersburg, 1969.

BIRD, JOHN—T, 1964; Assoc., Southside, Jacksonville, 1964; Miami, Peace-Trinity, 1966.

BLACK RICHARD A.—T, 1967; Seminole, Oakhurst, 1967.

BLACKBURN, H. W.—OT, 1923; Retired, 1967.

BLACKBURN, ROBERT F.—T, 1967; Ft. Lauderdale, First Assoc., 1967; W. P. B., Good Shepherd, 1968.

BLACKBURN, R. M.—OT, 1943; Boca Grande, 1943; Chaplain, 1944; Asst., First, Orlando, September, 1946; Mt. Dora, 1949; Trinity, DeLand, 1953; First, Jacksonville, 1960; Orlando, First, 1968.

BLACKWELL, L. B.—OT, 1938; Ft. Ogden-Nocatee, 1938; Venice-Nokomis, 1939; Student, Vanderbilt, 1941; Enterprise, 1942; Arlington, 1943; Alachua, 1947; Concord Park, Orlando, 1950; Titusville, 1954; Ormond Beach, 1960; Wagg Mem., W. P. B., 1965; Boynton Beach, First, 1966; Madison, 1967; Sabbatical, 1968; Retired, 1969.

BLAIR, GULDMAR J.—OT, 1963; Liberty Circuit, Hosford, 1963; Inverness, 1964.

BLAIR, WM. T.—T, 1946; Canal Point, 1946; Wagg Memorial, W. P. B., 1948; St. Paul's, Tallahassee, 1955; Grace, Miami, 1959; Mt. Dora, 1962; Chattahoochee, 1966.

BLAKE, J. W.—T, 1923; Retired, 1965.

BLANCHARD, RICHARD—T, 1950; Assist., First, Orlando, 1950; Wesley, Miami, 1952; First, Ft. Lauderdale, 1958; Trinity, Miami, 1961; Palma Ceia, 1965; Jacksonville, First, 1968.

BLEDSON, ROBT. D.—OT, 1953; Student, Candler, 1953; Methodist Temple, Lakeland, 1955; Haines City, 1959; Spring Glen, Jacksonville, 1963; Eau Gallie, St. Paul's, 1966; First, Ocala, 1969.

BLITCH, JAMES W.—T, 1955; Student, Asbury, 1934; Zolfo Springs, 1935; Trans. to W. N. Carolina, 10-38; Trans. from N. Y., 3-1-55; Ley Memorial, Key West, 1955; Avondale, Jacksonville, 1958; First, Bartow, 1964; Brooksville, 1968.

BLITCH, KENNETH C.—OT, 1963; Student, Candler, 1963; Assoc., First, Winter Park, 1965; Grace, Orlando, 10-15-66.

BLOW, P. L.—OT, 1940; Ft. Myers, 1940; Student, 1941; Bartow-Taft, 1945; Supernumerary, 1947; Bartow, Academy, 1948; Bartow Ct., 1949; N. Lakeland, 1951; Plant City Ct., 1955; N. Lakeland—Bowen, 1965; Zion, Ocala, 1967; Ocala Parish, 1969.

BOAZ, RUSSELL—T, 1961; Avon Park, 1961; Groveland, 1964; Retired, 1966.

BOEGEN, RAYMOND WENZEL—OT, 1967; Student, Candler, 1967; Assoc., Radar Memorial, 1969.

BOGGS, ROBT. C.—OT, 1941; Conference Dir. of Youth Work, 1941; Asst., First Ave., St. Petersburg, 1945; Largo, 1946; Trinity, St. Petersburg, 1950; Dunedin, 1953; Lake Wales, 1956; First, W. P. B., 1963; D. S., Tampa, 1967.

BOLAND, W. R.—OT, 1930; Retired, 1968.

BONNER, CURTIS ROY—OT, 1964; Forest Hills, Quincy, 1964; Clearwater, First Assoc., 1967; Supernumerary, 1969.

BOOTH, NORMAN E.—OT, 1958; Student, Candler, 1958; Forest View, Jacksonville, 1961; Jasper, 1963; Gray Mem., Tallahassee, 1965; Student, F.S.U., 1966.

BOREN, AMOS L.—T, 1960; Hollywood Hills, 1959.

BOSWORTH, B. B.—T, 1968; Sarasota, Calvary, 1968.

BOURN, GEORGE F.—T, 1966; Tampa, St. John's, 1966; First, Auburndale, 1969.

BOWDOIN, H. L.—OT, 1952; Student, Eden Seminary, 1952; Candler, 1954; Asbury, Bartow, 1955; Conference Evangelist, 1959; Wesley Mem., Jacksonville, 1962; Conference Evangelist, 1965.

BOWEN, HAROLD K.—Lic., 1959; AM, 1969; Dinsmore, 1964; Inman Mem., Jacksonville, 1968.

BOWERS, FRED A.—OT, 1968; Student, Candler, 1968.

BOYD, P. M.—OT, 1930; Retired, 1961.

BOYE, GLENN E.—T, 1966; Ft. Myers, Wesley Mem., 1966.

BOYER, WILLIAM J.—PM, 1969; Student, Candler, 1969.

BOYETTE, H. O.—OT, 1950; Student, Asbury, 1950; Edgewood, Fort Myers, 1952; Okeechobee, 1954; Havana, 1957; Starke, 1959; Bushnell, 1961; Aldersgate, Jacksonville, 1965; Key West, Fleming Street, 1966; Bowling Green, 1968.

BOZEMAN, W. S.—OT, 1943; Student, Candler, 1943; Moore Haven-Clewiston, 1945; Haines City, 1949; Grace, Miami, 1952; First, Tampa, 1959; D. S., W. P. B., 1964; Clearwater, First, 1968.

BRABHAM, JOHN R.—OT, 1953; Student, Candler, 1953; Trinity, Palatka, 1956; Starke, 1961; Davie, 1966; Hendricks, 1969.

BRABHAM, SPIVEY M.—OT, 1955; Webster, 1955; Epworth, Jacksonville, 1958; Live Oak, 1962; Lockhart, 1967.

BRACKMAN, JOHN M.—T, 1956; Zellwood, 1956; Apalachicola, 1959; Hendrix Mem., Jacksonville, 1964; Eustis, 1968.

BRACKMAN, WM. L., JR.—T, 1956; Holden Heights, Orlando, 1956; Maitland, 1961; Ft. Meade, 1965; New Fort Richey, First, 1966.

BRADY, TROY R.—T, 1957; Immanuel, Bradenton, 1957; St. Andrews, Winter Park, 1968.

- BRANTLEY, C. E.**—T, 1936; Retired, 1953.
- BRAZELTON, DAVID L.**—OT, 1968; Student, Candler, 1968.
- BREDEMEIER, C. W. A.**—Lic., 1934; Carman Ave., Tampa, 1932; Limona, 1937-42; Limona Village Chapel, 1951-57; Conf. Supt., 1951-55; Crystal Beach Community Church, 1957.
- BREWER, DAVID T.**—OT, 1959; Student, Perkins, 1959; Highlands, Jacksonville, 1961; Palm Bay, 1965.
- BRILEY, J. A.**—OT, 1942; Spring Lake, 1942; South Miami, 1944; Fairfield, Jacksonville, 1947; Livingston, Jacksonville, 1950; Tamiami Temple, Miami, 1954; Anderson Mem., Jacksonville, 1959; First, Kissimmee, 1960; First, Pahokee, 1963; Wauchula, 1968; Silver Palm, Homestead, 1969.
- BRILL, R. L.**—T, 1953; Retired, 1959.
- BRITAIN, ROBERT M.**—T, 1962; Palm Beach Gardens, 1962.
- BROCK, A. H.**—OT, 1952; Student, Garrett, 1952; Assoc., Winter Park, 1953; Clearview, St. Petersburg, 1955; Lakewood, Jacksonville, 1961; Ortega, 1966.
- BROOKS, HAROLD L.**—T, 1957; Assoc., Christ, St. Petersburg, 1957; Peeler Mem., Jacksonville, 1962; Christ, Ft. Lauderdale, 1965.
- BROOKS, WM. E.**—OT, 1956; Student, Westminster, 1956; St. Mark's, St. Petersburg, 1958; Ojus, 1961; Assoc., Park Temple, Ft. Lauderdale, 1963; Maitland, 1965; Davie, 1969.
- BROWN, DONALD M.**—RA, 1968; Big Pine, 1968.
- BROWN, P. DEAN**—OT, 1964; Student, Meth. Theo. School, 1964; Assoc., Winter Garden, 1966; Orlando, Christ, 1967; Port St. Lucie, 1969.
- BROWN, R. E.**—OT, 1950; Davenport, 1950; St. Cloud, 1952; First, DeLand, 1958; Lake Shore, Jacksonville, 1962; Riviera Beach, 1966.
- BOYLES, R. J.**—T, 1932; Retired, 1952.
- BRUCE, CHARLES R.**—OT, 1961; Student, Candler, 1961; Assoc., White Temple, Miami, 1963; Assoc., Miami, First, 1966; Ormond Beach, Riverview, 1967.
- BRUMMETT, JERRY W.**—Lic., 1962; AM, 1969; Coppitt, Key West, 1962; Florida City, 1967.
- BRYANT, W. E.**—T, 1922; Retired, 1956.
- BUCKNER, MARVIN**—OT, 1965; Student, Candler, 1965; Big Pine, 1967; Lake City, Wesley Mem., 1968.
- BUELL, H. E.**—T, 1948; Co-Pastor, First Ave., St. Petersburg, 1948; Allendale, St. Petersburg, 1952; White Temple, Miami, 1956; Hyde Park, Tampa, 1962; Gainesville, First, 1967.
- BUHL, GARY W.**—T, 1958; Carol City, Miami, 1958; Assoc. Park Temple, Ft. Lauderdale, 1961; St. Paul's, Orlando, 1963; Pine Castle, 1967.
- BURCH, WILFRED A.**—T, 1943; Retired, 1962.
- BURGESS, ROY O.**—OT, 1958; Welaka, 1958; Tavernier, 1961; Woodstock Park, Jacksonville, 1964; Riverview, Jacksonville, 1969.
- BURKE, ELWYN E.**—T, 1967; LaBelle, 1967.
- BURRIS, CLINTON C.**—T, 1957; Retired, 1960.
- BURTON, J. RALPH, JR.**—PM, 1969; Student, Candler, 1969.
- BYERS, JULIUS C.**—T, 1962; Assoc., Seminole Heights, Tampa, 1962; St. Marks, St. Petersburg, 1964; First, Sanford, 1969.
- CALDWELL, WILLIAM B.**—OT, 1959; Student, Candler, 1959; Assoc., Allendale, St. Petersburg, 1961; Lakewood Park, Lakeland, 1963; W. P. B., Good Shepherd, 1965; Miramar, 1968.
- CALHOUN, E. CLAYTON**—OT, 1934; Pinecastle, 1934-1936; Trans. to W. N. Carolina, 1936; Trans. to Florida, 1938; Student, Southern Methodist University, 1938-1939; Hosford Circuit, 1940 (6 mos.); Missionary to China, 1940; Murray Hill, Jacksonville, 1941-1945; Missionary to China, 1946; Clermont, 1948; Quincy, 1949; Riverside, Miami, 1953; President, Paine College, 1956.
- CALHOUN, JAMES FRANK**—T, 1964; Student, Perkins, 1964; Student, U. of Illinois, 1966.

CALLOWAY, C. B.—OT, 1952; Conway, 1952; Umatilla, 1960; Goodwill Industries, Orlando, 1962.

CAMERON, G. S.—OT, 1939; Hastings-Bunnell, 1939; Lake City, 1941; Pleasant Grove, 1942; Alachua, 1943; Palatka, 1944; High Springs, 1947; New Hope, 1948; Winfield, 1950; Mikesville, 1951; Mt. Nebo, 1954; Retired, 1969.

CARL, HENRY K.—T, 1959; St. James, St. Petersburg, 1959; Calvary, Largo, 1965.

CARLTON, B. W.—OT, 1942; Interbay-Port Tampa, 1942; Saffey Harbor, 1944; Seminole, 1945; Tampa Heights, Tampa, 1951; Supt., Florida Methodist Children's Home, 1953.

CARLTON, G. H.—OT, 1950; LaBelle, 1950; Candler, 1951; Assoc., First Church, Bradenton, 1953; Oviedo-Geneva, 1954; Reeves Mem., Orlando, 1961; Haines City, 1965.

CARMICHAEL, DAN ROY—OT, 1967; Student, Candler, 1967; Assoc., Lakeside, Lake Worth, 1969.

CARR, ROBT. H.—OT, 1937; Grand Avenue, Ft. Myers, 1937; Mims-Geneva, 1938; Dunnellon, 1940; Bronson, 1941; Coleman, 1945; Garden City, 1947; Bunnell-Centenary, 1949; Davenport, 1953; Enterprise, 1955; Inverness, 1956; Melrose, 1957; Zellwood, 1960; Greenville, 1964; Baldwin-Bryceville, 1966; Seffner, 1969.

CARTER, FRANKLIN GENE—OT, 1960; Micanopy, 1960; Pierson, 1961; Chiefland, 1964; Marathon, 1967.

CARTER, WILTON C.—T, 1963; Assoc., First, Lakeland, 1963; Ormond Beach, Riverview, 1965; Ft. Lauderdale, Park Temple, Assoc., 1967; Chaplain, AF, 1968.

CARWITHEN, E. F.—T, 1944; Northwood, W. P. B., 1944; Sebring, 1949; First, Hialeah, 1954; Allendale, St. Petersburg, 1956; First, Daytona Beach, 1960; Trinity, Bradenton, 1964; Lake Worth, Calvary, 1968.

CASE, BILLY DEAN—T, 1962; Assoc., Trinity, Miami, 1963; Christ, Neptune Beach, 1965.

CASE, ROBERT L.—T, 1961; Epworth, Hollywood, 1961.

CASTOR, ABRAHAM S.—OT, 1961; Student, Candler, 1961; Lakewood Park—1st Assoc., Vero Beach, 1962; Student, Columbia (Ga.), 1963; Seffner, 1964; Christ, Tampa, 1965; Miami, Sellers Memorial, 1967.

CATHCART, DAVID J.—OT, 1928; Wabasso-Felsmere, 1932; Wabasso, 1933; Allapattah, Miami, 1935; Swaim Mem., Jacksonville, 1943; Bryan Mem., Miami, 1952; Exec. Sec., Bd. of Education, 1955; First, Cocoa, 1961; Bradenton, First, 1967; Retired, 1969.

CAVE, KENNETH G.—T, 1965; Winter Park, St. Andrews, 1965; Tampa, Otterbein, 1968.

CAVINESS, RUPERT N., JR.—OT, 1961; Student, Candler, 1961; Davenport, 1962; Gilmore, Jacksonville, 1964; Sarasota, North, 1968.

CHAPMAN, R. B., JR.—OT, 1942; Webster, 1942; Chaplain, 1944; Redland-Florida City, 1946; First, Hialeah, 1948; Avondale, Jacksonville, 1954; First, Ft. Pierce, 1958; First, Ft. Myers, 1963; D. S., Tallahassee, 1969.

CHARLESWORTH, ARTHUR R.—T, 1937; Trinity, Jacksonville, 1937; First Avenue Assoc., St. Petersburg, 1939; Student, Drew, 1942; Dir., Wes. Foundation, Gainesville, 1943; First, DeLand, 1945; Jacksonville Beach, 1948; Tamiami Temple, Miami, 1950; Delray Beach, 1954; Bryan Mem., Miami, 1959; Prof. Bethune-Cookman, 1968.

CHARLESWORTH, JAMES H.—OT, 1963; Student, Duke, 1963; Student, Edinburgh, 1967; Student, ASOR, Jerusalem, 1968; Asst. Prof., Duke, 1969.

CHARNLEY, JAMES C.—T, 1969; St. Petersburg, First Assoc., 1969.

CHAVIANO, EMILO A.—PM, 1969; Student, Candler, 1969.

CHRISTENSEN, G. A.—T, 1956; Missionary, Japan, 1957; Assoc., Tampa Heights, 1963; Minister to Inter City, Tampa, 1967; Tampa Methodist Settlements, 1968; Supernumerary, 1969.

CHURCHWELL, W. J.—T, 1923; Retired, 1956.

CLARK, W. JOE—T, 1958; Assoc., Trinity, Miami, 1958; Westwood, Miami, 1961; Holly Hill, 1963; Carrabelle, 1966; Druid Hills, Ocala, 2-1-69.

CLEVELAND, M. C.—OT, 1939; Holleman Park, Miami, 1939; Allendale, St. Petersburg, 1943; First, Fort Myers, 1943; First, Tampa, July, 1952; First, St. Petersburg, 1959; First, Orlando, 1964; Ft. Lauderdale, Park Temple, 1968.

- CLEVELAND, WILLIAM W.**—OT, 1968; Student, Candler, 1968.
- CLEWIS, D. D.**—OT, 1965; Student, Candler, 1965; Ft. Lauderdale, Park Temple, Assoc., 1967; Orlando, Curry Ford, March 15, 1968; Assoc., First, Coral Gables, 1969.
- CLIFTON, C. H.**—OT, 1940; Plant City, 1942; Ft. Myers, 1945; Bradenton, 1949; Lakeland, 1951; Plant City-Keeney, 1954; Keeney, 1955; Arcadia Ct., 1963; Progress Village-St. Joseph, 1968; Reddick Parish, 1969.
- COCHRAN, PAUL G.**—OT, 1963; St. Mark's, Indialantic, 1963; Auburndale, 1965; Indian River City, Titusville, 1969.
- COEFIELD, A. J.**—T, 1-1-68; Student, Candler; Assoc., Ft. Myers, First, 1968; Baldwin-Briceville, 1969.
- COFIELD, WM. G.**—OT, 1951; Lake Butler, 1951; Chaplain, Florida State Penitentiary, 1953; Williston, 1954; Wesley Mem., Jacksonville, 1958; Lake Placid, 1962; Plant City, Trinity, 1966.
- COLES, LAURENCE W.**—OT, 1955; Student, Candler, 1955; Trans. to Ala.-W. Fla., 1957; T, 1962; Pasadena, Minister of Education, Nov. 1, 1962; Assoc., Pasadena, 1963; Student, Univ. of Indiana, 1966; United Methodist Publishing House, 1969.
- COLSON, ZACK**—OT, 1953; Student, Candler, 1953; Oklawaha, 1954; Chaplain, AF, 1956.
- COMER, DONALD R.**—OT, 1955; Student, Asbury, 1955; Student, Candler, 1957; Spring Lake, 1958; Asbury, Vero Beach, 1960; Inverness, 1963; Crescent City, 1964; Tampa, Nebraska Avenue, 1966.
- COMPTON, WM. H.**—OT, 1956; Student, Union, 1956; Redland, 1958; Kendrick, 1960; Dunnellon, 1961; Port St. Lucie, 1964; Mims, 1968; Miami Beach, 1969.
- CONNER, GARY L.**—OT, 1963; Student, Candler, 1963; Assoc., First, Daytona, 1964; Suncoast Goodwill, 1965; Assoc., Hyde Park, 1968; Assoc., Clearview, St. Petersburg, 1969.
- CONWAY, E. D.**—T, 1935; Retired, 1964.
- COOK, LARRY E.**—OT, 1963; Student, Candler, 1963; Assoc. South Miami, 1965; Cape Coral, 1967.
- COOKE, DON A.**—OT, 1922; Retired, Dec. 31, 1968.
- COONEY, JERALD T.**—T, 1953; Bradenton, Immanuel, 1953-57; Chaplain, AF, 1959.
- COOPER, FLOYD W.**—OT, 1937; Hollywood, 1937; Mt. Dora, 1942; Chaplain, 1943; Tamiami Temple, Miami, 1946; First Church, Ft. Pierce, 1950; Lake Work, 1953; First, Sarasota, 1957; Rader, Miami, 1962; First, Sebring, 1965; Zephyrhills, 1967.
- COPELAND, DELMAS M.**—OT, 1960; Assoc., Winter Garden, 1959; Casselberry, 1962.
- COURTOY, CHARLES W.**—OT, 1960; Student, Duke, 1960; Crystal Lake, Lakeland, 1962; Youth Director, 1967; Gen. Bd. of Education, 1969.
- COX, A. G.**—OT, 1922; Retired, 1960.
- CRAIG, G. N.**—OT, 1956; Student, Crozier, 1956; Coral Way, Miami, 1957; Tamiami Temple, Miami, 1961; Green Cove Springs, 1963; Tampa Heights, 1967; Main Street, Jacksonville, 1969.
- CREWS, DON W.**—OT, 1960; Instr. of Bible, F.S.C., 1960; University Assoc., Gainesville, 1962; Student, U. of Florida, 1964; Columbia College, Dept. of Religion, 1966.
- CROOK, JAMES R.**—OT, 1951; Student, Duke, 1951; Glynlea, Jacksonville, 1953; Wagg Mem., W. P. E., 1959; Dade City, 1965; Cocoa Beach, First, 1968.
- CROSS, J. WALTER**—OT, 1966; Student, Candler, 1966.
- CROSS, WALTER**—OT, 1947; Highland Park, Miami, 1947; Student, Candler, 1948; Holleman Park, Miami, 1950; Auburndale, 1954; Palmetto, 1958; Northeast, Tampa, 1961; First, Lake City, 1963; Frostproof, 1965; Arcadia, First, 1968.
- CROSSMAN, KENNETH C.**—OT, 1966; Student, Candler, 1966; Assoc., Ft., Lauderdale, Park Temple, 1968.
- CROWDER, WILBUR P.**—Lic., 1955; AM, 1969; Nocatee, 1955; Parrish, 1958; Boca Grande, 1960; St. Mark's, St. Petersburg, 1961; Lake Butler, 1964; Anthony-Ft. McCoy, 1965; Bonita Springs, 1967.
- CROWELL, A. R.**—T, 1957; Bethune-Cookman, 1957; Melbourne, 1958; Daytona Beach, 1959; St. Augustine, 1961; Daytona Beach, 1964; Dist. Supt. Cen. Fla., 1966; Assoc. Program Dir., 1969.

CUNNINGHAM, L. THOMAS—RA, 1968; Student, Duke, 1963; Jacksonville, Inman, 1965; Discontinued, 1966; Jacksonville, Assoc., Lakewood, 1968; Orange City, 1969.

CURRY, BEN W.—OT, 1966; Student, Duke, 1966; Assoc., Tallahassee, Trinity, 1968.

DALE, JAMES P.—OT, 1964; Assoc., Seminole, 1964; St. Petersburg, Childs Park, 1966.

DALTON, BUELL W.—T, 1966; Hallendale, 1966.

DANIEL, F. L.—T, 1957; Clewiston, 1957; Glynlea, Jacksonville, 1959; Hastings, 1961; Sellers Mem., Miami, 1965; Tampa, Grace, 1967; West Madison Circuit, 1969.

DANIEL, J. H.—OT, 1913; Retired, 1956.

DANIEL, JOHN E.—OT, 1968; Student, Candler, 1968.

DAVENPORT, JOHN P.—OT, 1945; Floral Park, Miami, 1945; Monticello, 1950; Asst., Trinity, Tallahassee, 1955; Opa-Locka, 1956; Perry, 1959; Northeast, Tampa, 1963; Orlando, St. Paul's, 1967; Chaplain, State Prison, Raiford, 9-1-68.

DAVIDSON, LEE W.—T, 1947; Epworth, Jacksonville, 1947; Havana, 1950; Umatilla, 1953; Madison, 1957; Peeler Mem., Jacksonville, 1958; North Hialeah, 1962; Kissimmee, First, 1968.

DAVIES, SIDNEY—T, 1941; Retired, 1968.

DAVIS, ALONZO R.—T, 10-8-62; Assoc., First, St. Petersburg, 1962; Christ, Bradenton, 1965.

DAVIS, A. C.—OT, 1951; Student, Candler, 1951; Riverview, Jacksonville, 1952; Student, Candler, 1953; Waldo, 1954; Zolfo Springs-Friendship, 1955; Alva-Olga, 1958; Welakka, 1961; Micanopy, 1963; Branford, 1965; Oxford, 1967.

DAVIS, CHESTER L.—T, 1965; Apopka, 1965; Jacksonville, Trinity, 1967; Cross City-Old Town, 1968; Tallahassee Heights, 1969.

DAVIS, CLAUDIUS B.—Lic., 1951; AM, 1969; White Springs, 1957; West Madison, 1959; Reddick, 1963; Columbia Ct., 1964; Interlachen, 1969.

DAVIS, EDWIN S.—T, 1954; Assoc., Palma Ceia, Tampa, 1954; Temple Terrace, 1957; Chaplain, A.F., 1963.

DAVIS, J. A.—OT, 1938; Bayshore, Tampa, 1938; Apopka, 1940; Hollywood, 1942; Sarasota, 1946; Community, Daytona Beach, 1950; Winter Park, 1953; Rader Mem., Miami, 1957; Exec. Sec., Florida Council of Churches, 1959.

DAWSEY, CYRUS B., JR.—T, 1964; Oviedo, 1964; Missionary to Brazil, 1966.

DAY, DAVID A.—T, 1966; Assoc., Lake Wales, 1966; Alturas, 1968.

DELACURE, D. R.—OT, 1957; Student, Duke, 1957; Lake Alfred, 1958; Chaplain, F. S. C., 12-23-62; First Lake City, 1965.

DELL, L.—OT, 1945; Plant City, 1945; DeLand, 1946; New Smyrna, 1948; Ft. Pierce, 1949; Key West, 1950; Winter Park, 1953; Hallendale, 1956; Bradenton, 1963; Ft. Myers, 1966; Dearfield Beach Parish, 1969.

DELL, R., JR.—OT, 1948; Crescent City, 1948; Hastings, 1949; St. Augustine, 1954; Student, 1958; Tampa, Progress Village, 1962; Tampa, Harris Chapel, 1967; Tampa, Wolf Settlement, 1968.

DENSLOW, D. ROSS—OT, 1956; Student, Candler, 1956; Assoc., St. James, Palatka, 1958; Ed. Assist., First, Ft. Lauderdale, 1960; First, Assoc., Riviera Beach, 1962; Wabasso, 1964; Bushnell, 1968.

DENSLOW, DAVID A.—OT, 1949; Orange City-Lake Helen, 1949; Student, Garrett, 1950; High Springs, 1954; Christ, Tampa, 1956; Williston, 1961; Clewiston, 9-1-63; Beach, Ft. Myers, 1968.

DENSLOW, L. E.—Lic., 1934; AM, 1969; Keystone, 1947; Edgewood, Tampa, 1951; Asst., Trinity, Tampa, 1952; Drew Park, Tampa, 1953; Seffner, 1954; Orange Hts., Lakeland, 1956; Alturas, 1957; Lee-Hickory Grove, 1960; Enterprise-Stafford, 1966.

DEPAGTER, MILES J.—T, 1960; Grace, Venice, 1960; YMCA, Sarasota, 1964.

DETTMAN, GEORGE E.—T, 1961; Assoc., First, Dunedin, 1961; Lady Lake-Mascotte, 1962; Holy Trinity, Homestead, 1963; Carrabelle, 1964; Student, Candler, 1966; Bradenton, Trinity, Assoc., 1967; Crystal River, 1968; Trinity, Winter Haven, 1969.

DEVERAUX, JAN H.—OT, 1967; Student, Meth. Theol. Sem., 1967.

DEWESE, HARRIS M.—RO, 1944; College Park, Orlando, 1944; Palmetto, 1946; Grace, St. Petersburg, 1948; Tampa Heights, Tampa, 1953; Brooksville, 1955; Northwood, W. P. B., 1957; Swaim Mem., Jacksonville, 1961; Homestead, 1967.

- DIAL, DONALD N.**—OT, 1968; Student, Duke, 1968.
- DIAZ DE ARCE, LUIS**—T, 1966; Assoc., Riverside, Miami, 1966.
- DICKERSON, KLINE F.**—OT, 1965; Aldersgate, Ft. Lauderdale, 1965.
- DICKINSON, PAUL J.**—OT, 1966; Student, Asbury, 1966; Dundee-Wahneta, 1968.
- DIEFFENWIERTH, D. G.**—OT, 1951; Student, Asbury, 1951; Candler, 1952; Chaplain, Navy, 1953; Southside, Tallahassee, 1958; Southside Estates, Jacksonville, 1961; Euclid, St. Petersburg, 2-7-65; Mulberry, 1967; Grace, St. Augustine, 1969.
- DINGLEY, J. T.**—OT, 1935; Retired, 1968.
- DINKINS, EDWARD L., JR.**—OT, 1955; Student, Candler, 1955; Frostproof, 1957; Grace, Venice, 1964.
- DINSMORE, A. BRADFORD**—OT, 1961; Student, Candler, 1961; Assoc., Christ, St. Petersburg, 1963; Southside Estates, 1965; Wesconnett, Jacksonville, 1-1-69.
- DIXON, UEL S.**—OT, 1955; Retired, 1967.
- DOGGETT, CAXTON**—OT, 1939; Coronado Beach, 1939; Concord Park, Orlando, 1941; Mt. Dora, 1943; Secretary of Student Work, Gen. Bd. of Missions, 1945; Rader Mem., Miami, 1950; Winter Park, 1957; First, Lakeland, 1963; Hyde Park, 1967; Melrose Park, Ft. Lauderdale, 1969.
- DORRELL, W. ERNEST**—T, 1962; Assoc., First, Ft. Lauderdale, 1962; Palm Harbor, 1966.
- DOUGH, WHITNEY**—OT, 1953; Oneco, 1953; Assoc., First, W. P. B., 1957; Wauchula, 1960; Wesley Mem., Lakeland, 1963; Miami, Wesley, 1966.
- DOVERSPIKE, C. REED**—T, 1969; Merritt Island, Grace Assoc., 1969.
- DOWNNEY, H. J., JR.**—T, 1958; Assoc., Riverside Park, Jacksonville, 1958; Cocoa Beach, 1960; Gainesville, University, 1968.
- DRISKELL, O. C.**—OT, 1949; Marathon, 1949; Moore Haven, 1951; Clearview, St. Petersburg, 1953; Christ, Orlando, 1955; Trinity, Lakeland, 1959; Palm Harbor, 1962; Tice, 1966.
- DURBIN, JACK D.**—OT, 1966; Student, Duke, 1966.
- ECHOLS, WILLIAM S.**—T, 1961; Coral Way, Miami, 1961; Livingston-Anderson, Jacksonville, 1965; (Name changed to St. Mark's, 1966), Jacksonville Beach, 1967.
- EDWARDS, FRANK E.**—OT, 1962; Student, Asbury, 1962; Asbury-Middleburg, 1964; Orange Park, Asbury, 1966; Apopka, 1968.
- EDWARDS, W. D.**—OT, 1957; Student, Candler, 1957; Assoc., First, Pompano Beach, 1959; Grace, W. P. B., 1961; Trinity Assoc., Tallahassee, 1966; Madison, 1968.
- EICHLING, PHILIP H., JR.**—T, 1968; Golden Gate-Marco, 1968.
- EMBRY, JOEL W.**—OT, 1965; Assoc., Winter Garden, 1965; Christ, Orlando, 1966; Chaplain, Army, 1967.
- EUSTES, ALFRED W., JR.**—OT, 1958; Student, Candler, 1958; Spring Lake, 1960; Williston, 9-1-63; Chaplain, AF, 11-1-65.
- EVANS, HARRY L.**—OT, 1965; White Springs, Director, Suwanee-Sante Fe Group Ministry, 1965; Missionary to India, 1968.
- EVANS, LARRY E.**—OT, 1961; North Ft. Myers, 1961; Chiefland, 1963; Assoc., Seminole Heights, 1964; Crescent City, 1966; Sarasota, St. John's, 1967.
- EVERETT E.**—OT, 1949; Student, 1949; Chaplain, Army, 1954.
- EWING, E. KEITH**—OT, 1962; Student, Candler, 1962; Assoc., St. Paul, Tallahassee, 1964; F. S. C., 1968.
- FAIR, R. P.**—T, 1946; Daytona Beach, 1946; W. P. B., 1951; Chaplain, Bethune-Cookman, 1953.
- FANNIN, ROBERT E.**—OT, 1966; Student, Candler, 1966; Lake Alfred, 1968.
- FARABEE, A. WALDO**—OT, 1943; Assist., First, Lakeland, 1943; Naples, 1944; Punta Gorda, 1948; Seminole, 1951; Allapattah, Miami, 1952; Calvary, Lake Worth, 1957; St. James, Palatka, 1959; Allendale, St. Petersburg, 1960; First, Ft. Pierce, 1963; Miami Springs, 1967.
- FARABEE, DeWITT T.**—OT, 1951; Student, Yale, 1951; Assoc., First, Clearwater, 1952; Gulfport, St. Petersburg, 1953; Anona, 1957; Student, Yale, 1962; Miramar, Hollywood, 1964; Starke, 1968.

- FARLEY, WM. B.**—PM, 1969; Student, Candler, 1969.
- FARMER, THOMAS EDISON, JR.**—OT, 1967; Student, Candler, 1967; St. Andrew, Titusville, 1969.
- FARR, JAMES S., JR.**—OT, 1962; Student, Candler, 1962; Assoc., First, Clearwater, 1966; G. Pierce Woods Hospital, Chaplain, 1967; Vero Beach, Asbury, 1968.
- FARRIS, E. D.**—T, 1957; Retired, 1960.
- FELTON, H. M.**—OT, 1940; East Madison Circuit, 1940; Assoc., Trinity, Tallahassee, 1941; Cross City, 1942; Chaplain, 1943; Venice-Englewood, 1946; College Park, Orlando, 1947; Palatka, 1952; Mt. Dora, 1953; First, Hialeah, 1956; Arlington, Jacksonville, 1960; First, Vero Beach, 1962; First, Ormond Beach, 1965; First, Lake Wales, 1969.
- FERGUSON, T. A.**—T, 1932; Retired, 1953.
- FERGUSON, W. M.**—T, 1956; Gainesville, 1956; Dist. Supt. N. Fla., 1967; Gainesville: Centenary, 1969.
- FEW, JOHN F.**—T, 1957; Assoc., First, Ft. Myers, 1957; Wesley Mem., Ft. Myers, 1958; St. Paul, Jacksonville, 1964; Dade City, 1968.
- FIELLAND, TED T.**—PM, 1969; Student, Perkins, 1969.
- FIFE, RICHARD B.**—OT, 1968; Student, Duke, 1968.
- FINKLE, JOHN W., JR.**—OT, 1955; Highland City, 1955; LaBelle, 1956; Immokalee, 1959; Christ, Tampa, 1961; Montverde, 1966; Lake Panasoffkee-St. Catherine, 1968.
- FINKLEA, WILLIAM R.**—OT, 1955; Student, Candler, 1955; Assoc., White Temple, 1957; Southwest, Miami, 1959; Hutto-Chapel-Yulee, 1962; Westconnett, 1964; Glynllea, Jacksonville, 1-1-69.
- FISCKERLY, W. A. III**—OT, 1952; Student, Candler, 1952; Assoc., First, Ft. Myers, 1954; N. Ft. Myers, 1956; W. Hollywood, 1957; St. Johns, Tampa, 1961; North Shore, Jacksonville, 1966; Havana (Salem), 1969.
- FISHER, FLOYD**—T, 1959; Gulfport, 1960; Orange Park, 1963; Forest Hills, Tampa, 1965.
- FISHER, ROBT. W.**—OT, 1954; Student, Union, 1954; Lake Placid, 1955; Student, Union, 1956; Professor, Garrett, 1964; Asst. Prof. Waterloo Union College, 1967.
- FISKE, ROY**—OT, 1953; Student, Candler, 1953; Normandy Blvd., Jacksonville, 2-15-56; Trinity, Plant City, 1958; Interbay, Tampa, 1959; Sarah Spencer, Tampa, 1960; Pahokee, 1968.
- FLETCHER, JOHN M.**—OT, 1951; Student, Candler, 1951; Riverview, Jacksonville, 1953; St. Andrews, Ft. Lauderdale, 1959; Goss Mem., Orlando, 1963; Centenary, Quincy, 1-1-69.
- FLORENCE, M. G.**—OT, 1959; Student, Perkins, 1959; Assoc. Trinity, Miami, 1961; Westwood, Miami, 1963; Assoc., Bradenton, First, 8-1-63; Ocala, Druid Hills, 1965; John Wesley, Tallahassee, 2-1-69.
- FLOYD, D. L.**—T, 1957. Mims, 1957; Tallahassee Heights, 1962; Belmont Park, Clearwater, 1964; Crescent City, 1967.
- FLOYD, J. PATTERSON**—OT, 1960; Student, Duke, 1960; Assoc., Trinity, Tallahassee, 1963; Oakland Park, 1966; Assoc. Program Dir., 1969.
- FOLSOM, CLIFTON E.**—OT, 1964; Student, Asbury, 1964; Wesley, Melbourne, 1966; Chiefland, 1969.
- FORD, R. CRAIG**—T, 1966; Assoc., First, Pompano Beach, 1966; Ojus, 1968.
- FOREMAN, ROBERT L.**—T, 1961; Retired, 1962.
- FOSTER G. A.**—OT, 1932; Inman-Woodstock, 1932; Inman-Murray Hill, Jacksonville, 1933; Pompano, 1937; Sarasota, 1942; Ocala, 1946; Park Temple, Ft. Lauderdale, 1953; D. S., Miami, 1961; Palma Ceia, 1963; Trinity, Tallahassee, 1965.
- FOSTER, FRED W.**—Lic., 1960; AM, 1969; Enterprise, 1962; Oxford, 1964; Hillsborough, 1967.
- FOX, ROBT. H.**—OT, 1958; Student, Candler, 1958; Lady Lake-Leesburg Mission, 1960; Lady Lake-Christ, Leesburg, 1961; Assoc., First, Clearwater, 1963; North Ft. Myers, 1966.
- FRAZIER, C. C.**—OT, 1920; Retired, 1960.

- FREE, EDWARD LEBRON**—T, 1968; Assoc., Lakeland, First, 1968.
- GAINES, J. P.**—OT, 1920; Retired, 1955.
- GALLOWAY, A. B.**—OT, 1959; Student, Candler, 1959; Gilmore, Jacksonville, 1961; Assoc., Riverside, Jacksonville, 1964; Mandarin, 1966.
- GALLOWAY, H. G.**—OT, 1957; Student, Candler, 1957; Assoc., Park Temple, Ft. Lauderdale, 1958; Plantation, Ft. Lauderdale, 1960; Belle Glade, 1967; Kendall, 1969.
- GANNAWAY, B. F.**—OT, 1930; Ley Mem., Key West, 1930; Sara Wagg, W. P. B., 1931; Concord Park, Orlando, 1933; Haines City, 1937; Hendricks Mem., Jacksonville, 1940; D. S., Sarasota, 1950; D. S., Miami, 1952; First Church, St. Petersburg, 1955; D. S., Orlando, 1959; D. S., Melbourne, 1964; First, Ocala, 1965; First, Ormond Beach, 1969.
- GANTZ, RICHARD E.**—OT, 1963; Student, Asbury, 1963; Highland City, 1965; Kirkman Rd., Orlando, 1-1-69.
- GARDNER, FRED R.**—PM, 1969; Student, Asbury, 1969.
- GARDNER, J. W.**—T, 1946; Retired, 1959.
- GARRETT, H. EDWARD**—OT, 1943; Waldo, 1943; Crescent City, 1944; Student, Louisville Presbyterian Seminary, 1947; Student, Candler, 1948; Avon Park, Nov., 1949; Belle Glade, 1954; Jacksonville Beach, 1957; Hollywood Temple, (First) 1961; First, Sarasota, 1969.
- GARRIGUES, ROBERT G.**—OT, 1965; Student, Candler, 1965; Student, F. S. U., 1967.
- GARTHE, GORDON E.**—OT, 1966; Student, Candler, 1966; Chaplain, Navy, 1968.
- GASKINS, M. C.**—OT, 1954; Student, Candler, 1954; Assoc., Leesburg, 1956; Iverness, 1958; Mulberry, 1963; Hastings-Riverdale, 1967.
- GATEWOOD, JOHN S., JR.**—OT, 1963; Student, Candler, 1963; Assoc., Christ, St. Petersburg, 1965.
- GAYLER, JAMES**—RO, 1963; Union Park, Orlando, 1963; Jasper, 1967.
- GEBHART, JOHN**—OT, 1960; Student, Wesley, 1960; Grace, Perry, 1963; Marathon, 1964; St. Petersburg, First, Assoc., 1967; North Shore, Jacksonville, 1969.
- GEE, HENRY T.**—T, 1962; Southside, Tallahassee, 1962; Tavernier, 1965; First, Key West, 1969.
- GEIGER, ROSS M.**—T, 1966; Brandon, Village Chapel, 1966.
- GEORGE, LAWRENCE W.**—T, 1967; Quincy, Forest Hills, 1967; Oneco, 1969.
- GEYER, THOMAS C.**—Lic., 1956; AM, 1969; Doctors Inlet-Middleburg, 1961; Assoc., Lake Shore, Jacksonville, 1963; Wesley Mem., Lake City, 1964; Melrose, 1968.
- GIBBS, M. McCOY**—OT, 1947; Reddick, 1947; Hendricks Mem., Jacksonville, 1950; Broadway, Orlando, 1955; Morrison Mem. Leesburg, 1961; Arlington, Jacksonville, 1964; Palma Ceia, 1968.
- GILES, JOHN H., JR.**—OT, 1968; Student, Candler, 1968.
- GILL, D. M.**—OT, 1950; Candler, Student, 1950; Tice-Estero, 1951; Ruskin, 1953; Groveland, 1956; Boca Raton, 1961; First, Plant City, 1965.
- GILL, JOHN B., JR.**—OT, 1942; Trilby-Lacoochee, 1942; Chaplain, 1944; Homeland-Alturas, 1946; Naples, 1948; Wauchula, 1950; Kissimmee, 1954; Belle Glade, 1957; Dunedin, 1959; St. Augustine, Grace, 1962; First, Homestead, 1964; Perry, 1967.
- GISLER, ROBT.**—OT, 1940; Cedar Keys and Gulf Mission, 1940; Wesley Community, Gainesville, 1941; Trinity, Jacksonville, 1945; Broadway, Orlando, 1949; Snyder Mem., Jacksonville, 1951; St. Andrews, Ft. Lauderdale, 1963; Fort Pierce, First, 1967.
- GLENN, JOHN C.**—RA, 1956; Retired, 1956.
- GODDARD, HARRY A.**—OT, 1968; Student, Candler, 1968.
- GODFREY, A. A.**—T, 1924; Retired, 1952.
- GORDAY, ROBERT E.**—T, 1962; Clearwater, First, Assoc., 1962; Crystal River, 1965; Jacksonville, Epperson Memorial, 1968.
- GRADEN, G. E.**—T, 1942; Retired, 1961.
- GRAY, WALTER G.**—T, 1933; Retired, 1953.
- GREEN, JOHN HEYWARD**—OT, 1965; Student, Candler, 1965; Gray Mem., Tallahassee, 1966.

- GREEN, LOVICK J.**—Lic., 1957; AM, 1969; Dover, 1958; Cork, 1960; E. Leon Ct., 1968; Chaires, 1964; Liberty Ct., Dec., 1968.
- GRESSMAN, RICK**—PM, 1969; Student, Candler, 1969.
- GREGORY, RAY**—OT, 1957; Student, 1957; Greensboro, 1958; Sanford, Ebenezer, 1962; Assoc., Community, Daytona Beach, 1964; Palatka, Trinity, 1967.
- GRIFFITH, KENNETH**—T, 1960; Largo, Assoc., 1960; Melrose, 1961; St. Paul, Tampa, 1964. (Name changed to Wesley Mem., 1968.)
- GRIMES, RONALD L.**—OT, 1965; Student, Candler, 1965. Student, Union, 1967.
- GRONQUIST, JAMES E.**—OT, 1963; Student, Drew, 1963.
- GROSS, J. BIRNEY**—T, 1958; Asst. to President, Fla. Southern College, 1959; Mount Union College, 1965; Dean, Texas Wesleyan, 1968.
- GROSSMAN, RAYMOND F.**—T, 1966; Orange City, 1966; Davenport, 1969.
- GROVES, DAVID C.**—OT, 1949; Inman Mem., Jacksonville, 1949; Student, Duke, 1950; Bushnell, 1953; Lealman, St. Petersburg, 1956; Garden City, 1960; Ft. Meade, 1963; Ashbury, Bartow, 1965; Sabbatical, 1968; Student, U. S. Fla., 1969.
- GUERRY, JEAN U.**—OT, 1954; Trans. to Holston, 1955; T, 1961; Assoc., First, Orlando, 1961; First, Assoc., Sarasota, 1962; Matecumbe, 1966.
- GUNSALUS, N. M.**—OT, 1957; Student, Candler, 1957; Roseland, 1960; Jensen Beach-White City, 1963; Jensen Beach, 1965.
- HAGLER, ALBERT DALE**—T, 1935; Bryan Mem., Miami, 1935; D. S., Sarasota, 1952; First, W. P. B., 1957; St. Luke's, St. Petersburg, 1963.
- HAHN, ROBERT A.**—OT, 1968; Assoc. Tampa, First, 1968; Assoc., Kendall, 1969.
- HAINES, PAUL W.**—OT, 1949; Asst., First, Tampa, 1949; Missionary to Korea, 1950.
- HALEY, E. RICHARD**—T, 1963; Allendale, St. Petersburg, 1963; Winter Garden, 1968.
- HALL, A. D., SR.**—OT, 1945; Ft. Pierce, 1945; Cocoa, 1948; Atlantic Dist. Supt., 1949; Miami: Ebenezer, 1955.
- HALL, C. S.**—OT, 1934; Northwood, West Palm Beach, 1934; Trenton, 1936; Bronson, 1939; Wildwood, 1941; Ft. Meade, 1943; Wesley, Miami, 1946; Dania, 1953; Springfield, Jacksonville, 1956; Fahokey, 1958; Largo, 1960; Wesley Mem., Lakeland, 1966; Assoc., Orlando, First, 1968.
- HALL, L. E.**—OT, 1966; Ft. Pierce, 1966; Melbourne Parish, 1969.
- HALTER, E. JAY**—T, 1958; Inman Mem., Jacksonville, 1958; Davenport, 1960; Marathon, 1962; Bowling Green, 1964; Sebastian-Fellsmere, 1968.
- HAMILTON, C. P.**—OT, 1949; Student, Candler, 1949; LaBelle, 1951; Immokalee-Jerome, 1953; Immokalee, 1956; Spring Glen, Jacksonville, 1957; College Heights, Lakeland, 1963; D. S., Sarasota, 1968.
- HAMILTON, JAMES R.**—OT, 1965; Student, Candler, 1965; Student, Union, 1968.
- HANGER, J. HOWARD**—OT, 1966; Student, Candler, 1966.
- HANKS, CARL**—OT, 1964; Faith, Gainesville, 1964; St. Paul's, Orlando, 1-1-69.
- HAMRICK, DANA L.**—Lic., 1954; AM 1969; Glen Julia, 1961; Lee, 1965; Bethel, 1967; Anthony, 1968.
- HANLEY, M. G.**—OT, 1950; Moore Haven, 1950; Student, Garrett, 1951; Trinity, Sarasota, 1957; Concord Park, Orlando, 1959; Tarboux Mem., Miami, 1961; Ley Mem., Key West, 1964; St. Mark's, Ocala, 1967.
- HARDEE, A. G.**—OT, 1949; Cornelia Avenue, Lakeland, 1949; Sarah Spencer, Tampa, 1953; High Springs, 1960; Englewood, 1963; Avon Park, 1965; St. Mark's, St. Petersburg, 1969.
- HARDIN, H. M.**—OT, 1928; Alva, 1932; Ext. Sec., 1933; Trinity-Northside, St. Petersburg, 1936; Dunedin, 1937; Concord Park, Orlando, 1939; Childs Park, St. Petersburg, 1941; Chaplain, Army, 1942; Edgewater, 1962.
- HARGETT, RICHARD H.**—PM, 1969; Student, Asbury, 1969.
- HARPER, G. E.**—RO, 1967; New Smyrna Beach, 1967; Plant City, Foster, 1968; Foster-Bowen, 1969.

HARPER, GEORGE L.—OT, 1941; Trenton-Newberry, 1941; Inverness, 1942; Chaplain, 1943; Citra, 1946; Venice-Nokomis, 1947; Palmetto, 1950; Student, Candler, 1951; Frost-proof, 1952; Wauchula, 1954; First, Bartow, 1958; Seminole Heights, Tampa, 1962; Avondale, 1964; Orlando, Broadway, 1968.

HARRIS, BRICE C.—OT, 1964; Student, Vanderbilt, 1964; Union, 1966; Assoc., Tampa, Manhattan, 1967; St. Mark's, Melbourne, 1969.

HARRIS, ROY V.—OT, 1966; Student, Duke, 1966; Assoc. Mt. Dora, 1968; Wesley, Melbourne, 1969.

HARRISON, DANIEL E.—OT, 1963; Seville, 1963; Assoc., First, Daytona Beach, 1965; St. Andrew's, Daytona Beach, 1966.

HARRISON, RAY—OT, 1958; Student, Candler, 1958; Assoc., First, Clearwater, 1959; Davie, Ft. Lauderdale, 1963; Brandon, 1966.

HARTSAW, J. W.—T, 1955; Retired, 1952.

HARTSFIELD, PAUL L.—OT, 1952; Student, Candler, 1952; Micanopy, 1953; Hendricks Mem., Jacksonville, 1956; Melrose Park, Ft. Lauderdale, 1963; First, Tampa, 1969.

HARVESTER, J. V.—OT, 1949; San Marcos, Tampa, 1949; Chaplain, Army, 1950.

HARWARD, E. D.—OT, 1958; Student, Candler, 1958; Assoc., First, Ft. Myers, 1960; Port Charlotte, 1962; Trinity, Gainesville, 1966.

HATCH, M. C.—OT, 1948; Waldo, 1948; Chiefland, 1949; Arlington, Jacksonville, 1951; First, Hialeah, 1960; Melbourne, 1964.

HAWK, CARLOCK—T, 1935; Retired, 1951.

HAWK, WILLIAM G.—T, 1959; Conf. Supt. 1959-68; High Point, 1959; Lakeland, Cleveland Heights, 1966; Retired, 1969.

HAYES, CHARLES C., JR.—PM, 1969; Student, Candler, 1969.

HAYES, R. L.—OT, 1952; Brandon, 1952; Riviera Beach, 1956; Manatee, 1957; Arcadia, 1959; Orlando, Pine Hills, 1965.

HAYS, R. F.—OT, 1955; Assoc., Community, Daytona Beach, 1955; Crescent City, 1957; St. Marks, Ocala, 1960; Trinity, Sarasota, 1964.

HEAD, LEWIS N.—T, 1934; Melbourne, 1934; Haines City, 1941; Community, Daytona Beach, 1943; Coral Gables, 1950; Park Temple, Ft. Lauderdale, 1961; D. S., Sarasota, 1966; D. S., W. P. B., 1968.

HEDBERG, ALFRED—OT, 1947; Lake Harbor, 1947; Silver Palm, 1949; Trinity, Bradenton, 1955; White Temple, Miami, 1962; Miami, First, 1966; St. Petersburg, First, 1967.

HEITZENRATER, H. TRALL—T, 1954; Orange Park, 1954; Davenport, 1955; Clermont, 1959; Snyder Mem., Jacksonville, 1963; Temple Terrace, Tampa, 1965.

HENDERSON, W. S.—OT, 1926; Retired, 1953.

HENDREN, HAROLD M.—T, 1966; Assoc., Arlington, Jacksonville, 1966; Conway, Orlando, 1969.

HENDRY, E. P.—OT, 1943; Student, Candler, 1943; Boca Grande, 1945; Cornellia Avenue, Lakeland, 1947; Grand Avenue, Ft. Myers, 1949; Manatee, 1954; Largo, 1957; Anderson Mem., Jacksonville, 1960; Trinity, Tampa, 1962; Assoc., Palma Ceia, 1963; Lealman, St. Petersburg, 1965.

HENDRY, J. A.—OT, 1913; Retired, 1952.

HENIZE, LAWRENCE E.—OT, 1955; Student, Candler, 1955; Yulee-Hutto Chapel, 1959; Keystone, 1962; Miami, Rudy Memorial, 1968 (Renamed—Cutler Ridge).

HERNDON, L. E.—OT, 1949; Leon Ct., 1949; W. Madison Ct., 1951; Apalachicola, 1956; Havana, 1959; Highland Ave., Tampa, 1964; Alachua, 1968; Holden Heights, 1969.

HIGGS, CHARLES B.—RO, 1928; Retired, 1963.

HIGGINS, W. H.—OT, 1968; Hastings (SS), 1968.

HILL, GEORGE ALDRICH, JR.—T., 1969; N. Dunedin, 1969.

HILL, J. R.—OT, 1931; Retired, 1960.

HINES, ROBT. H.—OT, 1958; Student, Candler, 1958; Westwood, Miami, 1959; Highland City, 1961; Christ, Leesburg, 1963; Faith, Gainesville, 1-1-69.

HINSHAW, GRANT, JR.—OT, 1958; Student, Candler, 1958; Dunedin, Union, 1960; Naples, First, 1967.

HINTZMAN, MORRIS E.—OT, 1968, Student, Asbury, 1968.

HIRES, J. H., JR.—OT, 1956; Student, Candler, 1956; Davie, 1958; Grace, Sanford, 1962; Assoc., First, Orlando, 1966; Satellite Beach, 1968.

HITCHCOCK, O. V.—OT, 1940; Seffner-Hillsboro, 1940; Dunedin, 1941; Chaplain, 1948; Cross City, 1946; Trinity, Tampa, 1947; Winter Garden, 1951; Winter Haven, 1954; Melbourne, 1955; Calvary, Lake Worth, 1964; Pompano Beach, First, 1968.

HOCH, JOHN R.—RA, 1951; Retired, 1951.

HOGUE, PAUL—T, 1969; Carrabelle, 1969.

HOLDEN, DOUGLAS T.—OT, 1960; Park Temple (Ft. Lauderdale), Asst., 1960; Student, St. Andrews, Scotland, 1961; Professor, F. S. C., 1963; Academic Dean, Va. Wes. College, 1967.

HOLLADAY, AUSTIN E.—OT, 1951; Student, Candler, 1951; Assoc., First, Orlando, 1953; Assoc., Trinity, Tallahassee, 1954; Dir., Wes. Foundation, F. S. U., 1955.

HOLLADY, E. L.—OT, 1927; Retired, 1958.

HOLLISTER, K.—OT, 1910; Retired, 1950.

HOLLOWAY, PAUL—T, 1950; Assoc., Crescent City, 1951; Missionary to Central America, 1953; Fruitland Park, 1956; Ellenton, 1958; Woodstock Park, Jacksonville, 1960; Tavernier, 1964; Trinity, Plant City, 1965; Liberty Circuit, 1966; Sabbatical, 1967; Supernumerary, 1968.

HOLMES, ARTHUR—OT, 1960; Student, Candler, 1960; Student worker, Duke, 1961; Student, Drew, 1963; Assoc., Hyde Park, Tampa, 1969.

HOLMES, R. C.—OT, 1926; Retired, 1968.

HOLTON, EDWIN LEE—OT, 1965; Student, Candler, 1965; Assoc., First, Melbourne, 10-10-67; Georgiana, Merritt Island, 1969.

HOLTZCLAW, MORRIS—T, 1958; Student, Candler, 1958; Inman Mem., Jacksonville, 1960; Dunnellon, 1964; Chaplain, AF, 1966.

HORNBACK, ROBERT FREMONT—OT, 1967; Assoc., Calvary, Lake Worth, 1967; Assoc. Pompano Beach, First, 1968.

HORTIN, DAVID G.—OT, 1961; Student, Candler, 1961; St. Paul, Largo, 1962.

HORTIN, PAUL R.—T, 1931; Assoc., First Avenue, St. Petersburg, 1931; First Avenue, St. Petersburg, 1933; Chaplain, 1943; First Avenue (renamed), Christ Church, St. Petersburg, 1946.

HOTCHKISS, LAWRENCE W.—Lic., 1964; AM, 1969; Pompano Beach, North District.

HOUGHLIN, A. D.—T, 1950; Retired, 1967.

HOWARD, HILLARD R.—T, 1968; Assoc., Sarasota, First, 1968; Hudson, 1969.

HOWE, GAYLON LEON—T, 1936; Hialeah, 1936; Swaim Mem., Jacksonville, 1938; Chaplain, 1942; New Smyrna Beach, Oct., 1945; Lake Worth, 1950; Ocala, First, 1953; Riverside Park, Jacksonville, 1961; Park Temple, Ft. Lauderdale, 1966; D. S., St. Petersburg, 1968.

HOWE, LEROY—OT, 1960; Student, Yale, 1960; Professor, F. S. C., 1965; Prof., Central Mich. Univ., 1967.

HOWE, RICHARD—OT, 1957; Student, Candler, 1958; Christ, Bradenton, 1959; Immokalee, 1961; Garden City, 1965; St. James, Palatka, 1969.

HOWELL, JOSEPH—OT, 1960; Student, Candler, 1960; St. John-St. Luke, Boynton Beach, 1961; St. Luke's, Lake Worth, 1963; Port Charlotte, 1966.

HOWELL, O. C.—OT, 1927; Retired, 1965.

HOWELL, WILLIE ROY—T, 1923; Retired, 1961.

HOWES, CARSON THOMAS—OT, 1924; Retired, 1961.

HOWES, C. T., JR.—OT, 1953; Student, Garrett, 1953; Chaplain, A. F., 1955.

HUDGINS, O. H.—OT, 1950; Student, Candler, 1950; Belmont Park, Clearwater, 1953; North Shore, Jacksonville, 1957; Dania, 1962; Jacksonville, Avondale, 1968.

HUGER, T. A.—OT, 1921; Retired, 1959.

- HUGGINS, WILLIAM LACY**—OT, 1928; Retired, 1937.
- HUGHES, DONALD JOSEPH**—OT, 1967; Student, Candler, 1967; Jacksonville, Good Shepherd, 1968.
- HUGHES, JOE B.**—Lic., 1956; T, 1965; AM, 1969; Hernando, 1965; Grace-Knights, 1969.
- HUMMEL, HEBER H.**—T, 1963; Retired July, 1968.
- HUNT, F. O., JR.**—OT, 1950; Perrine-Peters, 1950; Assoc., White Temple, 1951; Chaplain, Army, 1952.
- HUNT, JOHN R.**—OT, 1952; Student, Candler, 1952; Orange Park, 1955; Meth. Temple, Lakeland, 1959; Aloma, Winter Park, 2-7-65; Chaplain, Navy, 1967.
- HUNTER, GEORGE G. III**—OT, 1961; Student, Candler, 1961; Student, Princeton, 1963; Assoc., Dade City, 1964; Staff Evangelist, Gen. Bd. Evangelism, 1965.
- HUNTINGTON, WARREN F.**—OT, 1964; Student, Duke, 1964; Miami Lakes, 1967.
- HURT, J. D.**—OT, 1925; Retired, 1946.
- HUSTON, R. B.**—OT, 1945; Callahan, 1945; Assist., Trinity, Tallahassee, 1946; Woodstock Park, Jacksonville, 1948; Jacksonville Beach, 1952; South Miami, 1957; First, Tampa, 1964; D. S., Lakeland, 1967.
- HUTCHINS, CHAS.**—OT, 1953; Inman Memorial, Jacksonville, 1953; Callahan, 1955; Orang Park, 1959; Interbay, Tampa, 1960; Safety Harbor, 1963; Bronson, 1965; Westwood, 1967; Sept. 1968, Chaplain, Goodwill, Suncoast.
- IGLESIAS, ORNAN ANTONIO**—T, 1966; Allapattah-Wesley, 1966.
- ILES, EMERSON C.**—T, 1965; High Point, 1965.
- INGRAM, G. S.**—T, 1953; Asst. Resident Chaplain, University Hospital, Ann Arbor, Michigan, 1954; Chaplain, A. F., 1956.
- INMAN, J. CROZIER**—OT, 1955; Student, Drew, 1955; N. Ft. Myers, 1957; Ellenton, 1960; Concord Park, Orlando, 1964; Trinity, Winter Haven, 1965; Northeast, Tampa, 1969.
- IRWIN, W. M.**—OT, 1926; Retired, 1962.
- IVEY, J. MILTON**—OT, 1947; Spring Lake, 1947; Palm Harbor, 1948; High Springs, 1951; Jasper, 1954; Highland Ave., Tampa, 1958; Community, Ft. Pierce, 1961; Frost-proof, 1968.
- JACKSON, J. BARCLAY**—OT, 1961; Lakeview, Miami, 1961; Assoc., First, Coral Gables, 1965.
- JACKSON, JAMES T.**—T, 1964; Student, 1964; Normandy Village, Jacksonville, 1965; Chaplain, Army, 1966.
- JAMES, PERRY B.**—T, 1959; Retired, 1962.
- JAMES, R. B.**—OT, 1939; New River, 1939; Adamsville, 1940; DeBose Chapel, 1941; Williston, 1942; Orange Lake, 1943; Citra, 1944; Pineville, 1957; Santos, 1958; Arrendonda-Hawthorne, 1962; Hawthorne Parish, 1969.
- JAMESON, J. O.**—OT, 1924; Retired, 1956.
- JENKINS, ROBERT L.**—T, 1960; Gilmore-Arlingwood, Jacksonville, 1960; St. Paul, Jacksonville, 1961; Grace, Merritt Island, 1964; Trinity, DeLand, 1969.
- JENKINS, ROBERT M.**—OT, 1955; Student, Candler, 1955; Wesley Mem., St. Petersburg, 1957; Hendricks Mem., Jacksonville, 1963; First, Sanford, 1964; Hialeah, North, 1968.
- JENNINGS, THEODORE W.**—OT, 1965; Student, Candler, 1965.
- JENNINGS, KENNETH L.**—PM, 1969; Student, Candler, 1969.
- JODIE, ALFRED PHILIP**—OT, 1967; Student, Candler, 1967; Cleveland Heights, Lakeland, 1969.
- JOHNSON, C. A.**—OT, 1951; Student, 1951; Bradenton, 1953; Student, 1956; Orlando, 1957; Tampa, Tyer Temple, 1961; W. P. B., 1963; Dist. Supt. S. Fla., 1967; Ebenezer-Grant Chapel, Orlando, 1969.
- JOHNSON, E. H.**—OT, 1940; Arcadia, 1942; Ft. Lauderdale, 1946; Clearwater, 1951; Wrightsville, 1954; Orlando, 1961; Harris Temple Parish, 1969.
- JOHNSON, FRANK L. III**—OT, 1967; Student, S.M.U., 1967; Assoc., First, Ft. Myers, 1969.

- JOHNSON, JOE O.**—Lic., 1963; AM, 1969; Community, Oldsmar, 1964.
- JOHNSON, M. J.**—OT, 1939; Retired, 1965.
- JOHNSON, RODNEY F.**—OT, 1959; Student, Candler, 1959; Cross Bayou, N. Largo, 1962; Assoc., Beymer Mem., Winter Haven, 1964; Assoc., First, Melbourne, 1965; Concord Park, 1967.
- JOHNSON, RALPH R.**—T, 1964; Lehigh Acres, 1964; Lake Placid, 1966.
- JOHNSON, WAYNE**—OT, 1962; Student, Asbury, 1962; Cross Bayou, Largo, 1964; Aldersgate, Largo, 1966; Community, New Pork Richey (Holiday), 1967.
- JONES, DENMAN A.**—PM, 1969; Student, Asbury, 1969.
- JONES, DONALD W.**—OT, 1961; Assoc. Jacksonville Beach, 1961; Forestview, Jacksonville, 1963; Orlando, Azalea Park, 1968.
- JONES, JAS. S.**—T, 1951; Bushnell, 1951; Assoc., First, Orlando, 1954; Mt. Dora, 1956; Eau Gallie, 1962; Lakewood, St. Petersburg, 1966.
- JONES, JOHN LOUIS**—OT, 1940; Pinecastle-Conway, 1940; Fulford-Ojus, 1942; Chaplain, 1943; Holleman Park, Miami, 1946; Supernumerary, 1948; Boynton Beach, 1950; Main Street, Jacksonville, 1954; Fernandina Beach, 1959; Venice-Nokomis, 1963; Clermont, 1968.
- JONES, RALPH**—T, 1954; Greensboro Circuit, 1954; Bowling Green, 1956; Englewood, 1958; Tice, 1963; St. Luke's, Lake Worth, 1966; Opa Locka, 1967.
- JORDAN, DON E.**—Lic., 1960; AM, 1969; Sarasota, Alva, 1969.
- JOYNER, R. C.**—OT, 1954; Springhead, 1954; Forest Hills, Tampa, 1956; Jasper, 1958; Trinity, Lakeland, 1962; Trinity, Jacksonville, 1968.
- JOYNER, W. L.**—OT, 1947; Bayshore, Tampa, 1947; Seminole, 1952; Assoc., Lake Wales, 1957; Wesley, Miami, 1958; Lake Wales, 1963; Anona, 1969.
- KALAF, W. N.**—OT, 1948; St. Luke's, St. Petersburg, 1948; Southside, Jacksonville, 1963.
- KEATING, H. J.**—OT, 1957; Highland City, 1958; Coronado Beach, 1961; Floral City, 1965; Cross City, 1969.
- KEATON, NORMAN F. II**—PM, 1969; Indian Lake Estates, Sunray, 1969.
- KEIPER, J. A.**—T, 1952; First, DeLand, 1953; Chaplain, Pan-American World Airways, 1956; Supernumerary, 1968.
- KELLAR, NED THOMAS**—T, 1963; Assoc., Cocoa, 1963; Rockledge, 1-1-65.
- KELLEY, B. ELMO**—T, 1967; North Port Charlotte, 1967.
- KELLEY, JACK CHAS.**—OT, 1952; Enterprise, Aug., 1953; Hillsborough, Tampa, 1955; Trinity, Plant City, 1959; Oak Grove, Tampa, 1963.
- KELLY, KEITH**—T, 1967; Liberty Ct., 1967; Immokalee, 1968.
- KELSEY, THOS. C.**—OT, 1959; Student, Candler, 1959; Assoc. Seminole Hts., 1961; Forest Hills, Quincy, 1962; Madison, 1964; Assoc., Pasadena, 1967; Pasadena, St. Petersburg, 1969.
- KEYES, DONALD F.**—OT, 1960; Student, Candler, 1960; Gibsonton, 1962; Hawthorne, 1964; Assoc. First, Tampa, 1967; Okeechobee, 1968.
- KINCAID, J. J. P.**—T, 1965; Jasper, 1965; Ellenton, 1967.
- KINDER, CHAS. E.**—Student, Westminster, 1956; Trinity, Winter Haven, 1958; Clermont, 1963; Trans. to W. Va., 1968; Trans. from W. Va., 1-1-69; Pinellas Park, 1-1-69.
- KING, LEO F.**—T, 1947; Citra, 1947; Anthony, 1949; St. Marks, Ocala, 1950; Assoc., Christ, St. Petersburg, 1953; Anderson Mem., Jacksonville, 1956; St. Paul's, Tallahassee, 1959; Beymer Mem., Winter Haven, 1963; South Miami, 1969.
- KING, R., JR.**—OT, 1952; Williston, 1952; Sanford, 1953; Eustis, 1954; Tampa, St. Joseph, 1956; Reddick, 1959; Fernandina, 1960; Santos-Cotton Plant, 1962; Brandenton, Rogers Mem., 1968.
- KINLAW, DENNIS C.**—T, 1962; Chaplain, Navy, 1962.
- KIRCHER, W. E.**—OT, 1949; Enterprise, 1949; Pinecastle, 1952; Boca Grande, 1953; Oakland Park, 1955; Wesley Community, Gainesville, 1960; Tamiami Temple, Miami, 1963; Oneco, 1964; Mulberry, 1969.

KIRKLAND, J. E.—OT, 1951; Student, Asbury, 1951; Garrett, 1952; Manhattan Ave., Tampa, 1954; South Miami, 1964; First, Bradenton, 1969.

KIRKWOOD, LYMAN HAYWOOD—OT, 1967; Student, Candler, 1967; Assoc., Tampa, Palma Ceia, 1968.

KIRTLEY, H. WIGHT—OT, 1962; Student, Candler, 1962; Enterprise-Deltona, 1964; Deltona, 1965.

KNIGHT, R. O.—T, 1952; Mission, West Palm Beach, 1953; Assoc., Sanford, 1954; Wabasso, 1955; Clewiston, 1959; Tavares, Sept., 1963; Riverview, Jacksonville, 1967; Monticello, 1969.

KNOX, JAMES LLOYD—OT, 1952; Student, Candler, 1952; St. John's, Tampa, 1954; Missionary to Cuba, 1958; Trans. to Cuba, 1959; Trans. from Argentina, 1964; Assoc., First, W. P. B., 1964; Co-ordinator of Methodist Spanish Ministry, 1965; Co-ordinator Urban Ministries, 1969.

KOESTLINE, A. A.—OT, 1927; Retired, 1966.

KOESTLINE, HENRY—T, 1957; Assoc., Pasadena, 1957; Dir. Pub. Rel., Scarritt, 1961; Asst. Prof., Miami-Dade Junior College, 9-1-66.

KOFAHL, DUANE A.—T, 1969; Asst. to Pres., Houghton College, 1969.

KOKOMOOR, DONALD—OT, 1951; Student, Candler, 1951; Reddick, 1953; Starke, 1956; Apopka, 1959; Wesley Mem., St. Petersburg, 1963; Lakeland, Wesley Mem., 1968.

KOONS, ARTHUR F.—Lic., 1963; AM, 1969; Wellborn, 1963; Hillard, 1966; Lee, 1968.

KOPELKE, WM.—OT, 1953; Assoc., Trinity, Miami, 1953; Chaplain, A. F., 1956.

LACY, LEO—T, 1958; Keystone, 1958; Brandon, 1962; Mt. Dora, 1966.

LAFON, JAMES H.—T, 1960; Chaplain, Navy, 1960; Good Shepherd, Jacksonville, 1962; Student, Candler, 1963; Prof., Texas Wesleyan, 1966.

LAITE, L. V.—OT, 1950; North Shore, Jacksonville, 1950; Wesley Mem., Lakeland, 1952; New Smyrna Beach, 1958; College Park, Orlando, 1963.

LAITE, W. W.—T, 1926; Retired, 1956.

LAKE, B. H., JR.—OT, 1964; Student, Candler, 1964; Lay Witness, SE Jurisdiction, 1966; Epworth, Orlando, 1967; Maitland, 1969.

LANDERS, FRANK J.—OT, 1963; Student, Boston, 1963; Assoc., Bradenton, First, 1967; Vamo-Miakka, 1968.

LANIER, PAUL—T, 1969; Sarasota, First Assoc., 1969.

LARSEN, CHARLES WILLIAM—PM, 1969; Student, Candler, 1969.

LAWRENCE, HAPPY JAMES—OT, 1967; Student, Duke, 1967.

LEEDS, ROBERT S.—OT, 1968; Student, Duke, 1968.

LEGGETT, ALBERT L.—OT, 1968; Perry, Grace, 1968.

LEIGH, L. H.—RA, 1963; Florida City, 1963; Chiefland, 1967; Columbia Circuit, 1969.

LENOX, RUSSELL—T, 1960; Punta Gorda, 1960; Friendship Com., Punta Gorda, 1967.

LEWIS, ROBT.—T, 1956; Palm Harbor, 1956; Wildwood, 1958; Asbury, Bartow, 1960; Silver Palm, 1965; Tavernier, 1969.

LEWIS, SAMUEL D.—OT, 1962; Student, Candler, 1962; Assoc., First, Bradenton, 1965; Assoc., First, Bradenton and Terra Ceia, 1966; Assoc., First, Ft. Myers, 1967; Riverview, 1968.

LEWIS, THORNTON—PM, 1969; Biscayne Home, 1969.

LILLY, J. P.—T, 1953; Retired, 1960.

LIPP, WILLIAM O.—T, 1969; Jacksonville, Riverside Park Assoc., 1969.

LOGAN, CLINTON E., JR.—OT, 1960; Student, Candler, 1960; First, Assoc., Bradenton, 1962; Ft. Myers, Beach, 1963; Palmetto, 1968.

LOGUE, DONALD E.—OT, 1961; Montverde, 1961; Bushnell, 1965; St. Petersburg, St. James, 1968.

LOVE, DAVID J.—T, 1963; Greensboro, 1963; Lake Wood Park, Lakeland, 1965.

LOVEDAY, LAWRENCE J.—OT, 1966; Student, Candler, 1966; Pinetta, 1967; Assoc. Grace, Venice, 1968.

LUCE, CLAYTON S.—T, 1951; Adv. Rep. in Cuba, 1951; Missionary Evangelist, 1953; Sabbatical, 1963; Conference Evangelist, 1964; Retired, 1969.

LUCE, F. L.—OT, 1949; Student, Boston, 1949; Dir., Student Life, F. S. C., 1953; Asst. for Academic Affairs, 1962.

LUTTRELL, W. O.—T, 1943; Retired, 1959.

MacALLISTER, N. HOWARD—T, 1934; Retired, 1953.

McBRIDE, P. W., JR.—OT, 1952; Student, Candler, 1952; Assoc., Hyde Park, Tampa, 1953; Crescent City, 1955; Monticello, 1957; Skycrest, Clearwater, 1961.

McBRIDE, ROBERT G.—OT, 1963; Student, Duke, 1963; Assoc., First, Ocala, 1964; Bear Lake, Apopka, 1965; Student, U. of Fla., 1966.

McCASTLAIN, M. S.—T, 1960; Retired, 1968.

McCLELLAND, LLOYD C.—PM, 1969; Student, Duke, 1969.

McCLOUD, R. W.—T, 1967; Seffner, 1967; Calvary, Jacksonville, 1969.

McCORMICK, GEORGE R.—OT, 1966; Student, Candler, 1966; Assoc. Gainesville, First, 1968.

McDONELL, C. DURWARD—OT, 1943; Inverness, 1943; Wesley Community, Gainesville, 1945; Wesley and Centenary, Gainesville, 1948; Trinity, Jacksonville, 1949; New Smyrna Beach, 1952; Vero Beach, First, 1958; D. S., Tampa, 1962; First, Miami, 1967.

McGAFFIC, DAVID B.—OT, 1966; Student, Boston, 1966; 1-23-67 Calvary, Orange Park; Assoc., Anona, 1969.

McGAHEE, E. B.—T, 1968; White City-Lakewood Park, 1968.

McGAHEY, J. E.—T, 1959; Wabasso, 1959; Cross City, 1963; Tampa, Highland Ave., 1968.

McKINLEY, J. E.—OT, 1931; Lake Butler, 1931; Hawthorne, 1934; Citra, 1936; Sarah Spencer Mem., Tampa, 1939; Livingston Mem., Jacksonville, 1941; Sanford, 1945; First, Ft. Pierce, 1953; D. S., Gainesville, 1957; First, St. Augustine, 1963; Rader Mem., Miami, 1965.

McKINLEY, RUDOLPH—T, 1957; Assoc., First, Clearwater, 1957; Lakewood, St. Petersburg, 1959; Riverside Park, Jacksonville, 1966.

McLENDON, L. H.—OT, 1939; Retired, 1963.

McLEOD, J. M.—OT, 1933; Brandon, 1938; High Springs, 1940; Chaplain, 1942; Leesburg, 1946; Lakeland, First, 1952; D. S., Jacksonville, 1959; First, St. Petersburg, 1964; D. S., DeLand, 1967.

McMULLAN, W. O.—T, 1928; Retired, 1955.

McRAE, STUART—T, 1963; Assoc., First, Orlando, 1963; Chaplain, F. S. C., 1965; Student, Graduate School, Univ. of Florida, 1967.

MACK, A. J.—OT, 1951; Daytona Beach, 1951; Eustis, 1952; DeLand, 1954; Sanford Ct., 1964; St. Joseph Parish, 1969.

MACK, W. M.—OT, 1945; Pompano, 1945; Hallandale-Hollywood, 1947; Deerfield, 1948; Deerfield-Pompano, 1949; Liberty City-Pompano, 1950; Pompano, 1951; Richmond Hts. Mission, 1952; Opa Locka, 1955; Opa Locka: Mt. Pleasant-Kerr Mem., 1969.

MACKAY, D. M.—T, 1946; Bowling Green, Sept., 1946; Ortega, Jacksonville, 1950; Grace, St. Augustine, 1955; Riverside, Miami, 1956; Jacksonville Beach, 1961; Cocoa, First, 1967.

MAGARIAN, O. K.—OT, 1934; Walker Mem., Orlando, 1933; Montverde-Zellwood, 1939; Assist., Children's Home, Enterprise, 1942; Chaplain, 1943; Lockhart-Zellwood, 1946; Lockhart, 1949; Florida City-Redland, 1950; Oak Grove, Tampa, 1952; Hastings, 1957; Opa Locka, 1961; Euclid, St. Pete, 1967.

MALOY, WILLIAM V.—OT, 1968; Student, Candler, 1968.

MARKINS, TERRY M.—OT, 1968; Student, Candler, 1968.

MARTELL, GERALD E.—OT, 1968; Student, Candler, 1968.

MARTIN, AUGUST G.—T, 1967; Lutz, First, 1967.

MARTIN, JAMES W.—OT, 1968; Student, Candler, 1968.

MARTIN, O. D.—OT, 1958; Student, Candler, 1958; Assoc., Jacksonville Beach, 1960; Pinellas Park, 1961; Staff, Bd. of Evangelism, 1967.

MARTINSON, JACOB C.—T, 1960; Trinity, Pompano Beach, 1960; First, Winter Park, 1967.

MASON, FRANK McKEMIE II—OT, 1967; Student, Asbury, 1967; Assoc., Manhattan Ave., Tampa, 1969.

MAY, ROBERT E.—OT, 1968; Student, Candler, 1968.

MAYNARD, D. M.—T, 1927; Retired, 1965.

MAYO, S. C.—OT, 1962; Student, Drew, 1962; Emmanuel, Eau Gallie, 1963; Mims, 1964; Assoc., Bradenton, Trinity, 1968.

MEIER, D. A.—T, 1958; Kendrick-St. Johns, 1958; Chiefland, 1960; St. John's, Sarasota, 1963; Clearwater, Belmont Park, 1967.

MEREDITH, W. V.—T, 1925; Retired, 1957.

MIDDLEBROOKS, H. M.—OT, 1951; Student, Candler, 1951; Branford, 1952; Assoc., First, St. Petersburg, 1956; Williston, 1957; Sabbatical, 1961; Student, F. S. U., 1962; Methodist Foundation, 1969.

MILBY, ROBERT—T, 1967; Assoc. College Park, 1967; Orange Park, Asbury, 1968.

MILEY, G. ODELL—OT, 1955; Student, Candler, 1955; Trinity, Winter Haven, 1956; Bushnell-St. Catherine, 1958; Azalea Park, Orlando, 1961; Glenlea, Jacksonville, 1965; Goss Mem., Orlando, 1-1-69.

MILLER, J. ROBERT—OT, 1962; Student, Candler, 1962; Assoc., Palma Ceia, 1964; Apopka; Bear Lake, 1966; Assoc. Eau Gallie, St. Paul, 1968; Student, Candler, 1969.

MILLER, W. H.—OT, 1950; Springhead, 1950; Student, Asbury, 1951; Candler, 1952; Trinity, Lakeland, 1953; Dade City, 1956; Trinity, Bradenton, 1962; Chaplain, Navy, 1964; Manhattan Ave., Tampa, 1-15-67.

MILLS, JOE A.—OT, 1968; Student, Candler, 1968.

MITCHELL, THOS. G.—OT, 1943; Chaplain, 1943; Inverness, 1946; Starke, 1950; Lake Shore, Jacksonville, 1954; College Heights, Lakeland, 1956; First, Bradenton, 1960; First, Gainesville, 1963; First, Tampa, 1967; St. Paul's, Eau Gallie, 1969.

MIZELL, H. DONALD—OT, 1955; Student, Candler, 1955; Newberry, 1957; Crescent City, 1960; St. Mark's, Ocala, 1964; Union, Dunedin, 1967.

MOFFETT, J. W.—OT, 1948; Newberry Ct., 1948; Pineville, 1950; Cotton-Plant Santos, 1952; Arrendonda-Reddick, 1955; Hawthorne-Fairfield, 1956; Mt. Moriah-Switzerland, 1959; Palatka, 1960; Jacksonville, 1961; Wrightsville, 1962; Fernandina Ct., 1965; Winfield Ct., 1966; Hainesworth-LaCrosse, 1967; High Springs—LaCrosse, 1968; Retired, 1968.

MOJZES, PAUL—OT, 1961; Student, Boston, 1961; Prof., Lycoming College, 1964.

MONROE, H. R.—RO, 1939; Retired, 1954.

MONTFORT, EDWIN—T, 1954; Assoc., Riverside Park, Jacksonville, 1954; Assoc., First, St. Petersburg, 1955; Garden City, 1956; Tavares, 1959; Central, Ft. Myers, 1963; First, Largo, 1966; Grace, Merritt Island, 1969.

MOORE, ALLEN W.—T, 1955; Retired, 1964.

MOORE, JAMES H.—T, 1965; Macclenny, 1965.

MORALES, JOSE RAMON—T, 1966; First, Miami, Tarboux FMSM, 1966.

MORRIS, D. CARMACK—T, 1966; Micanopy, 1966; Faith, Tampa, 1967; Mayo, 1-1-69.

MORRIS, DANNY—T, 1958; Assoc., Trinity, Tallahassee, 1958; Wesley, Tallahassee, 1960; First, Orange Park, 1966.

MORRIS, PAUL EVERETTE—OT, 1967; Mayo, 1967; Southside Estates, Jacksonville, 1-1-69.

MOSLEY, T. ARTHUR—T, 1947; Retired, 1952.

MOYER, N. P. II—OT, 1952; Callahan, 1952; Missionary to Alaska, 1953; Trinity, Jacksonville, 1959; Fernandina Beach, 1963; First, Boynton Beach, 1967.

MUDD, E. RONALD—T, 1969; Chaplain Methodist Hospital, Jacksonville, 1969.

MULLEN, WILLIAM D.—PM, 1969; Student, Duke, 1969.

- MULLEN, W. M.—T, 1920; Retired, 1951.
- MULLINAX, WILLIAM G.—T, 6-9-69; Hutto Chapel, 1969.
- MULLIS, L. W.—T, 1959; Friendship, Clearwater, 1959; Mims, 1962; Ellenton, 1964; Sylvan Abby, 1967; Apalachicola, 1968.
- MUNDY, W. B.—T, 1936; Pinecastle-Conway Charge, 1936; Callahan Charge, 1937; Dania, 1939; Fleming Street, Key West, 1941; Allapattah, Miami, 1945; Wesley Mem., Lakeland, 1947; Conference Evangelist, 1950; Alumni Dir., F. S. C., 1953; Dir. of Admissions, F. S. C., 1959.
- MURFIN, C. E.—OT, 1958; Student, Candler, 1958; Meadowbrook, Orlando, 1960; Seminole, Assoc., St. Petersburg, 1962; Oakhurst, Largo, 1964; Assoc., Jacksonville Beach, 1966; Dinmore, 1968.
- MURPHY, DONALD C.—T, 1966; Assoc. Dir., Wesley Fdn., F. S. U., 1966; Student, F. S. U., 1968.
- MURPHY, H. E.—RA, 1952; Ft. White Circuit, 1952; Garden City, 1953; Englewood, 1956; Sellers Mem., Miami, 1958; Holleman Park, Miami, 1962; Grace Perry, 1964; Fort Oden, 1965; Springhead, 1969.
- MURPHY, WALTER Y.—T, 1968; F. S. C., 1968.
- MURRAY, J. C.—OT, 1945; Key West, 1945; Sanford-Winter Park, 1950; Daytona Beach, 1952; W. P. B., 1955; Dist. Supt. Gulf Coast Dist., 1960; Dist. Supt. Cen. Fla. Dist., 1964; Crescent City, 1966; Retired, 1969.
- MURRAY, J. D.—OT, 1912; Rethred, 1953.
- MYER, M. E.—OT, 1921; Retired, 1959.
- NAVAS, HECTOR M.—T, 2-28-68; Tampa, St. Paul, 1965.
- NEELD, JENNINGS ALBERT—OT, 1965; Student, Candler, 1965; Assoc., First Miami, 1967.
- NELSON, ORVILLE—T, 1950; Assoc., White Temple, Miami, 1950; Fulford, 1954; Miami Springs, Miami, 1960; Winter Park, 1963; Trinity, Pompano, 1967.
- NEWMAN, E. S.—T, 1955; St. Joseph, 1955; Ocala, 1957; Ocala-Fairfield, 1958; Ocala, 1959; Jacksonville, Ebenezer, 1964; Ebenezer-Mt. Moriah, 1969.
- NICHOLS, DON E.—OT, 1956; Student, Candler, 1956; Assoc., First, Jacksonville, 1958; Orange Park, 1960; Professor, Candler, 1963.
- NORMAN, E. W.—OT, 1950; Student, Garrett, 1950; Bowling Green, 1954; Tarpon Springs, 1956; First, Titusville, 1963; Bradenton, Trinity, 1968.
- NORMAN, JOHN PHILLIP—OT, 1964; Student, Duke, 1964; Student, Candler, 1966; Assoc., Morrison Mem., Leesburg, 1967; Gainesville, Southwest, 1968.
- NORRIS, C. GAIL—T, 1959; Retired, 1965.
- NORSWORTHY, GEORGE—OT, 1954; Student, Candler, 1954; Chaplain, A. F., 1956.
- NORTH, ELVIS L.—T., 1965; Assoc. First, Tampa, 1965; Aldersgate, Seminole, 1967.
- NORTON, ED F.—OT, 1930; Retired, 1968.
- NORTON, T. H.—OT, 1938; Oviedo, 1938; Candler, 1939; Ortega, Jacksonville, 1942; Lake Shore, Jacksonville, 1945; Palatka, 1954; Calvary, Lake Worth, 1959; D. S., Orlando, 1964; First, Hollywood, 1969.
- NORTON, THOMAS H., JR.—OT, 1968; Student, Candler, 1968.
- OBAUGH, WILLIAM R.—T, 1954; Tampa, Lake Magdalene, 1954; St. Petersburg, Albright, 1968; Trinity, Palm Beach Gardens, 1969.
- OBENAUER, THOMAS W.—OT, 1961; Student, Wesley, 1961; Fleming St., Key West, 1964; Carol City, 1966.
- OESCHGER, HAROLD D.—T, 1948; Retired, 1966.
- OGG, C. N.—T, 1959; Holly Hill, 1959; DeBary, 1963; Oviedo, 1968.
- OLIVENT, JAMES HAROLD—OT, 1967; Student, Candler, 1967; East Naples, 1969.
- O'STEEN, L. C.—OT, 1957; Student, Candler, 1957; Wesconnett, 1959; Pinecastle, 1964; Student, Candler, 1967.
- O'STEEN, T. C.—OT, 1927; Retired, 1968.

OWENS, R. WAYNE—OT, 1944; Mulberry, 1944; Titusville, 1947; Ft. Meade, 1951; Naples, 1955; Pahokee, 1956; Springfield, Jacksonville, 1958; Sellers, Miami, 1962; Umatilla, 1965; Holden Heights, Orlando, 1967; St. Johns, Tampa, 1969.

PADGETT, DONALD—OT, 1954; Student, Candler, 1954; Chiefland, 1956; Chhattahoochee, 1960, Jacksonville, Spring Glen, 1966.

PADGETT, J. ARTHUR—OT, 1953; Northeast, Tampa, 1953; Murray Hill, Jacksonville, 1961.

PAGE, ROYAL—T, 1930; Retired, 1959.

PALMER, B. W.—OT, 1927; Retired, 1960.

PARK, MARVIN R., JR.—T, 1951; Epworth, Jacksonville, 1951; Hendricks Mem., Jacksonville, 1955; Live Oak, 1956; Brooksville, 1960; Fulford, 1965.

PARKER, A. T., JR.—OT, 1965; Student, Candler, 1965; Christ, Tampa, 1967.

PARKER, HENRY W.—T, 1963; Assoc., Winter Garden, 1963; Assoc., First, Melbourne, 1964; Emmanuel, Eau Gallie, 1965; St. John's, Winter Haven, 1969.

PARKER, WILBUR D.—OT, 1961; Student, Asbury, 1961; Orange Heights, Lakeland, 1964; Assoc., Christ, Ft. Lauderdale, 1966; Jupiter-Tequesta, 1967.

PARKS, A. GENE—T, 1960; Lockhart, 1960; St. John's on the Lake, Miami Beach, 1961; Lakewood, Jacksonville, 1966; Urban Ministries Developer, Jacksonville, 1969.

PARSONS, ALFRED E.—OT, 1962; Sylvan Abbey, Clearwater, 1962; Dover, 1964; Supernumerary, 1966.

PARSONS, RANDALL—T, 1962. Sebastian-Fellsmere, 1962; Tavares, 1967.

PARSONS, W. THOMAS, JR.—T, 1956; Student, Duke, 1956; Assoc., Community, Daytona Beach, 1957; Grace, Sanford, 1958; Anona, 1962; Lakeside, Lake Worth, 1969.

PATMORE, LOUIS E.—OT, 1963; Carabelle, 1963; Bayshore, Tampa, 1964; Jacksonville, Hendricks, 1968; Trinity, St. Petersburg, 1969.

PEARSON, LEE—OT, 1953; Student, Candler, 1953; Assoc., First, Gainesville, 1955; Assoc. Dir., Conf. Youth Work, 1957; Assoc., Palma Ceia, 1959; Carol City, Opa Locka, 1963; Wesley, Tallahassee, 1966; Meth. Temple, Lakeland, 2-1-69.

PEELE, SHULER—OT, 1930; Trilby Charge, 1930; Trinity, St. Petersburg, 1931; Fleming Street, Key West, 1933; Winter Garden, 1938; Seminole Heights, Tampa, 1939; D. S., Tallahassee, 1945; Seminole Heights, Tampa, 1951; D. S., Tallahassee, 1956; Arlington, Jacksonville, 1962; First, Clearwater, 1964; Daytona Beach, First, 1968.

PELT, EUGENE—T, 1960; Newberry, 1960; Aldersgate, Jacksonville, 1963; Wesley, Jacksonville, 1965; Peeler Memorial, Jacksonville, 1969.

PENDERGRASS, E. J.—Ft. White, 1930; High Springs, 1931; Cross City, 1932; Ft. Pierce, 1934; College Heights, Lakeland, 1938; Seminole Heights, Tampa, 1939; D. S., Tallahassee, 1943; First, Tampa, 1946; First, Orlando, 1952; Elected a Bishop of The Methodist Church 7-10-64.

PENNEY, CHARLES A.—OT, 1953; Student, Perkins, 1959; Assoc., White Temple, Miami, 1961; Margate-Cokesbury, 1963; Fruitland Park, 1968.

PENNINGTON, J. T.—OT, 1957; Hawthorne, 1957; Belleview, 1960; Wesley Community, Gainesville, 1965.

PERKINS, L. J.—OT, 1941; Lowell, 1948; Reddick, 1951; N. Lakeland, 1955; Supernumerary, 1956; Bartow, 1957; Newberry, 1958; Rochelle, 1959; High Springs, 1960; Reddick, 1961; Starke Parish, 1969.

PETRY, RICHARD—OT, 1954; Trans. to Peru, 1959; T, 1966; Assoc., First, Orlando, 1966; Jacksonville, Snyder Mem., 1968.

PHERIGO, L. P.—OT, 1948; Student, Boston, 1950; Instr. in Rel., Syracuse U., 1950; Assoc. Prof., Scarritt, 1951; Prof., Scarritt, 1954; Academic Dean, Scarritt, 1957; Prof. St. Paul, Seminary, 1959.

PHILBECK, JOSEPH S.—OT, 1963; Student, Candler, 1963; Assoc. Jacksonville Beach, 1964; Normandy Village, 1966; Mims, 1969.

PHILPOT, E. N.—OT, 1925; Oneco-Venice-Nokomis, 1925; Boca Grande, 1926; Lake Placid and De Soto City, 1926; Edgewood, Ft. Myers, 1930; Tarpon Springs, 1933; Monticello, 1939; Trinity, DeLand, 1943; Live Oak, 1950; Winter Garden, 1954; First, St. Augustine, 1956; Centenary, Quincy, 1963; Lake Short, Jacksonville, 1966.

PICKERING, O. B.—OT, 1950; Melrose, 1950; Hawthorne, 1951; Florida City-Redland, 1952; Macclenny, 1956; Main St., Jacksonville, 1961; Eustis, 1966; Ft. Myers, Central, 1968.

- PICKETT, WILLIAM—T**, 1963; Oak Crest, Jacksonville, 1963.
- PIERCE, A. L.—OT**, 1939; Pleasant Grove, 1939; High Springs, 1941; Fernandina, 1947; Alachua, 1949; Ocala, 1950; Wrightsville, 1951; Clearwater, 1954; Lake City, 1958; Ft. Lauderdale, 1964; W. P. B., Trinity, 1967.
- PORTER, HOWARD R.—OT**, 1957; Cocoa Beach, 1957; Zellwood, 1959; Student, Duke, 1960; Livingston, Daytona Beach, 1961; Bunnell, 1963; Immokalee, 1965; Clewiston, 1968.
- PORTER, L. KIM—OT**, 1964; Student, Candler, 1964; Assoc., Wesley Mem., Lakeland, 1967; Student, Glasgow, 1969.
- PORTEUS, ALEX—T**, 1969; Staff, Div. of Interpretation, 1969.
- POWELL, C. FRANK III—PM**, 1969; Student, Candler, 1969.
- POWELL, JAMES W.—OT**, 1953; Trinity, Sarasota, 1953; Jacksonville, Inman, 1957; Safety Harbor, 1958; Wabasso, 1963; Havana, 1964; Dania, 1969.
- POWELL, JOSEPH C.—OT**, 1965; Student, Candler, 1965; St. Andrew's, Brandon, 1967.
- POWER, GLENN—OT**, 1947; Oakland Park, 1947; Chaplain, Navy, 1948.
- PRICE, T. J., JR.—OT**, 1955; Student, Candler, 1955; Micanopy, 1957; Crystal River, 1960; Monticello, 1965; Chaplain, F. S. C., 1967.
- PRICE, WESLEY S.—T**, 1966; Webster, 1966; Bronson, 1967; Forest Hills, Quincy, 1969.
- PROCTOR, LAVERNE—T**, 1967; Assoc. Grace-Venice, 1967; Assoc., Kendall, 1968; Union Park, Orlando, 1969.
- PUCKETT, GERALD L.—T**, 1965; Assoc. Hyde Park, Tampa, 1965; Dover, 1966; Student, Candler, 1967; Student, Columbia Seminary, 1968.
- PURVIANCE, A. E.—OT**, 1943; Childs Park-Gulfport, 1943; Missionary to Alaska, 1948; Trinity, Tampa, 1951; Missionary to Alaska, 1952; Palm Springs, Hialeah, 1958; Sabbatical, 1963; Grace, St. Augustine, 1964; Children's Ministry, 1969.
- QUEEN, VERNON E.—OT**, 1963; Greenville, 1963; Wildwood, 1964; Lakeland, Trinity, 1968.
- RABB, L. E.—OT**, 1952; Student, Candler, 1952; Wesley Mem., St. Petersburg, 1953; St. Paul's, Miami, 1957; Seminole, 1961; Peeler Mem., 1965; Aloma-Winter Park, 1967.
- RABB, R. EARLE—OT**, 1962; Student, Drew, 1962; Hutto Chapel, Jacksonville, 1964; St. Petersburg, Riviera, 1968.
- RAGSDALE, PAUL—T**, 1966; Merrell, Ft. Lauderdale, 1966.
- RAGSDALE, V. J.—OT**, 1948; Webster, 1948; Cross City, 1953; Okeechobee, 1957; Matecumbe, 1965; Starke, 1966; DeBary, 1968.
- RALLS, J. GORDON—OT**, 1963; Student, Asbury, 1963; Newberry, 1965; Assoc., First W. P. B., 1967; West Hollywood, 1968.
- RANKIN, VICTOR—T**, 1969; Ft. Lauderdale, St. Andrews, 1969.
- RASMUSSEN, C. H.—T**, 1950; Reddick, 1950; Perrine-Peters, 1951; Davie, 1952; Prof. Central Florida Bible Institute, 1953; Dinsmore, 1954; Fairfield, Jacksonville, 1956; Highland Ave., Tampa, 1961; Hastings-Riverdale, 1964; Sebastian-Fellsmere, 1967; Redland, 1968.
- REDDICK, J. A.—T**, 1961; Jacksonville, Simpson, 1961; Gainesville, Mt. Pleasant, 1967.
- REED, C. S.—OT**, 1957; Student, Duke, 1957; Univ. of Edinburgh, 1958; Juno Beach, 1959; Boca Raton, 1965.
- REES, EDWARD J.—T**, 1954; Retired, 1963.
- REEVES, J. P.—RO**, 1951; Cocoa, 1951; Palatka, 1953; Santos, 1957; St. Augustine, 1958; Perrine Ct., 1961; Sabbatical, 1968; Retired, 1969.
- REICHENBACH, JAY M.—T**, 1968; Melbourne, Hope, 1968.
- REINKING, HAROLD—T**, 1954; Retired, 1954.
- RENNER, ARVILLE L.—T**, 1967; Student, Candler, 1967; Assoc., Grace, Merritt Island, 1968; Christ, Vero Beach, 1969.

REPPENHAGEN, ARTHUR A., JR.—OT, 1955; Student, Candler, 1955; Highlands, Jacksonville, 1957; Assoc., First, New Smyrna, 1961; First, High Springs, 1963; Williston, 11-1-65; Ley Mem., Key West, 1967.

RHOADS, WILLIAM L.—T, 1962; Marietta-Normandy Village, Jacksonville, 1962; Chaplain, A. F., 1964.

RICE, JOHN E.—OT, 1943; Brandon, 1943; Seminole, 1944; Chaplain, 1945; Dania, 1948; Green Cove Springs, 1949; Chaplain, Army, 1952; Tarpon Springs, 1953; Eustis, 1956; Silver Palm, 1958; Epperson Mem., Jacksonville, 1961; Naples, 1964; First, Punta Gorda, 1967; Retired, 1969.

RICHARDSON, DON—OT, 1954; Student, Duke, 1954; McIntosh, 1956; Normandy Blvd., Jacksonville, 1958; Good Shepherd-Marietta, Jacksonville, 1959; Lakeland Dist. Parish, 1962; Trinity, Tampa, 1963; Live Oak, 1967.

RICHARDSON, PETER A., SR.—OT, 1964; Branford, 1964; Seffner, 1965; Tamiami Temple, 1967; Supernumerary, 1968; Assoc., First, Melbourne, 1969.

RICHARDSON, R. T.—T, 1949; Belleview, 1949; Hastings, 1953; College Park, Orlando, 1956; Community, Daytona Beach, 1963; Miami, Riverside, 1968.

RICKETTS, MAC—OT, 1953; Student, Candler, 1953; St. Andrews, Ft. Lauderdale, 1954; Assoc., Park Temple, Ft. Lauderdale, 1955; Gulfport, St. Petersburg, 1957; Student, Garrett, 1959; Univ. of Chicago, 1960; Instructor, Millikan Univ., 1964; Prof., Duke, 1966.

RIDDLE, JAMES A.—T, 1964; Chaplain, Pinellas County Jail, 1964.

RIDER, BEN—OT, 1954; Assoc., Park Temple, Ft. Lauderdale, 1954; Clewiston, 1955; Riviera Beach, 1957; First, Bartow, 1962; First, Daytona Beach, 1964; Methodist Children's Home, 1968.

RIDGWAY, JAMES E.—T, 1959; Assoc., Southside, Jacksonville, 1959; Lockhart, 1961; St. Andrews, Ft. Lauderdale, 1967; Conference Evangelist, 1969.

RIDLEY, ROY BEN—OT, 1944; Reddick, 1944; Chaplain, 1946; Chiefland, 1947; Crescent City, 1949; Arcadia, 1952; Winter Garden, 1957; Seminole Heights, Tampa, 1964; St. Paul, Jacksonville, 1969.

RIPLEY, O. H., JR.—OT, 1958; Student, Duke, 1958; Holleman Park, Miami, 1960; Matecumbe, 1962; Grace, Miami, 1965.

RIVERS, E. J., JR.—OT, 1950; Student, 1950; Arcadia, 1952; Daytona Beach, 1955; Jacksonville, Ebenezer, 1961; Supt. Sarah Hunt Children's Home, 1964.

RIVERS, RALPH W.—OT, 1944; Melrose, 1944; Waldo, 1945; Fruitland Park, 1948; Ellenton-Terra Ceia, 1950; Christ, Miami, 1954; Opa Locka, 1959; Concord Park, Orlando, 1961; Epperson Mem., Jacksonville, 1964; Tampa, Sarah Spencer, 1968.

RIVERS, THURMAN, JR.—PM, 1969; Student, Candler, 1969.

RIVIERE, A. C.—OT, 1923; Retired, 1952.

ROA, ETHEL B.—RO, 1944; Retired, 1964.

ROA, PLUTARCO—RO, 1944; Retired, 1964.

ROBINSON, FRANK—OT, 1932; Retired, 1964.

ROBINSON, MORRELL S.—OT, 1950; Student, Candler, 1950; Assoc., First, Clearwater, 1951; Student, 1952; Assoc., First, St. Petersburg, 1954; T. to Cuba, 1955; T. to Florida, 1960; Assoc., First, West Palm Beach, 1960; Tampa Heights, 1962; Allapattah, Miami, 1967.

ROBINSON, S., JR.—OT, 1941; T. to Ga., 1941; T. from Ga., 1945; Lake City, 1945; Jacksonville, Simpson, 1948; Gainesville, Dist. Supt., 1957; Tampa, Tyer Temple, 1963; Jacksonville, Simpson, 1967; Simpson Parish, 1969.

ROGERS, CHARLES W., SR.—Lic., 1955; A Mem., 1969; Jennings-Hanson, 1962.

ROGERS, KENNETH G.—T, 1938; Mount Dora, 1938; First, DeLand, 1942; Winter Park, 1945; Gainesville, First, 1953; Rader, Miami, 1959; First, Sarasota, 1962; Hyde Park, Tampa, 1969.

ROHRER, RICHARD W.—T, 1966; Assoc., First, Ft. Lauderdale, 1966; Juno Beach, 1967.

ROOKS, CHARLES—PM, 1969; Jacksonville, Arlington, Assoc., 1969.

ROOKS, JOHN J.—OT, 1939; Trinity, St. Petersburg, 1939; College Heights, Lakeland, 1950; First, Ft. Myers, 1954; D. S., Lakeland, 1961; Con. Council Program Supt., 1967; Program Dir., 1969.

ROSS, RICHARD C.—OT, 1963; Student, Candler, 1963; Assoc., First, Coral Gables, 1965; Coronado, New Smyrna Beach, 1969.

ROUGHTON, WM. W.—OT, 1948; Fort Pierce, Community, 1948; Goss Memorial, Orlando, 1954; First, Ft. Lauderdale, 1961; D. S., Tallahassee, 1966; D. S., Gainesville, 1969.

ROWAN, J. C.—OT, 1952; Student, Candler, 1952; Assoc., Southside, Jacksonville, 1953; Kendall, 1955; Fulford, 1960; Trinity, DeLand 1965; Beymer Mem., Winter Haven, 1969.

ROWELL, ALBERT J.—OT, 1959; Student, Candler, 1959; Fort Orange, 1961; Epworth, Orlando, 1966; Pinellas Park, 1967; Chaplain, A. F., 1-1-69.

ROWELL, W. E.—OT, 1941; Redland-Florida City, 1941; Oakland Park, 1942; Holleman Park, Miami, 1943; Student, Candler, 1945; Silver Palm, 1946; Stuart, 1948; Delray Beach, 1952; Clermont, 1954; Main Street, Jacksonville, 1959; Macclenny, 1961; Manatee, Bradenton, 1963; Canal Point, 1967.

ROY, JAMES R.—RO. 1952; Canal Point, 1952; Flora Park, Miami, 1953; Boynton Beach, 1956; Grace, Miami, 1962; Azalea Park, Orlando, 1965; Assoc., Homestead, First, 1968.

RUNYON, THEODORE H., JR.—T, 1967; Prof., Candler, 1967.

RUSSELL, E. L.—OT, 1956; Student, Candler, 1956; Perrine, 1957; First, Dunedin, 1964.

RUSSELL, RONALD L.—OT, 1952; Trans. to Rock River, 1956; T, 1967; Dr. Campus Ministry, Univ. of S. Fla., 1967; Student, Penn State, 9-1-69.

RUSSELL, S. H.—OT, 1950; Student, Candler, 1951; West Hollywood, January 1, 1952; Belmont Park, Clearwater, 1957; Fleming Street, Key West, 1960; North Shore, Jacksonville, 1962; Ft. Meade, 1966.

RUSTIN, LEE D.—T, 1944; Delray Beach, 1944; Rader Mem., Miami, 1947; Jacksonville Beach, 1950; Grace, St. Augustine, 1952; Ortega, Jacksonville, 1955; Belle Glade, 1959; First, Riviera Beach, 1962; Winter Garden, 1966; Hialeah, First, 1968.

RUTLAND, R. E.—T, 1933; Retired, 1958.

RUTLAND, R. E., JR.—OT, 1949; Ruskin, 1949; Groveland, 1953; Tampa Heights, 1956; College Heights, Lakeland, 1960; St. Paul's, Tallahassee, 1963; Leesburg, Morrison Mem., 1968.

RUTLAND, W. B.—OT, 1949; Student, Candler, 1949; Belmont Park, Clearwater, 1951; Assoc., Pasadena, 1953; First, Lakeland, 1967.

RYAN, T. D., JR.—OT, 1949; Orange Park, 1949; Assoc., Orange Park, 1951; Candler, 1953; Inman Mem., Jacksonville, 1955; Lake Shore, Jacksonville, 1956; Admin., Jacksonville Meth. Home, 1959; Sabbatical, 1967; Ex. Dir. City Missions, Jacksonville, 1968; Coordinator Urban Ministries, Jacksonville, 1969.

SALABARRIA, MANUEL F.—T, 1966; El Salvador, Key West, 1966.

SAMPLEY, J. P.—OT, 1957; Student, Perkins, 1957; Student, Yale, 1961; Prof. Drew, 1965.

SANDERS, FRED—T, 1952; St. Paul's, Tallahassee, 1952; Epperson Mem., Jacksonville, 1955; St. Paul, Miami, 1961; Northside, St. Petersburg, 1965; Northeast, Tampa, 1967; Retired, 1969.

SANDERSON, JOHN R.—T, 1954; Assoc., First, Bradenton, 1955; Venice-Nokomis, 1957; Haines City, 1963; Northwood, W. F. B., 1965.

SAPPINGTON, CHESLEY MILTON—OT, 1946; Columbia Mission, 1946; Wellborn Circuit, 1949; Ft. White Circuit, 1953; Sopchoppy Circuit, Jan. 1, 1955 to June, 1955; Jennings, 1955; Hawthorne, 1960; Fairfield, Jacksonville, 1964; Greensboro, 1967; Lake Butler, 1969.

SAUERWINE, DEAN H.—T, 1966; Grace, Orlando, 1966; 8-15-66, Seville; Springhead, 1968; Floral City, 1969.

SCHMIDT, H. M.—OT, 1952; Student, Candler, 1952; Assoc., First, Jacksonville, 1955; Pinecastle, 1958; Clearview, St. Petersburg, 1964; Ft. Lauderdale, First, 1968.

SCOATES, D. T.—OT, 1958; Student, Candler, 1958; Christ, Jacksonville Beach, 1960; Lakeside, Lake Worth, 1964; First, Coral Gables, 1969.

SCOTT, DAMON S.—OT, 1962; DeBary, 1962; Trinity, Palatka, 1963; Monticello, 1967; Wesley Mem., Jacksonville, 1969.

SCOTT, L. G.—OT, 1939; Old Town, 1939; Winfield, 1941; Mikeville, 1946; Ocala, 1951; High Springs-Mikeville, 1954; Clearwater, 1962; St. Petersburg, McCabe, 1965; Bartley Temple-Liberty Hill, 1968; W. Gainesville Parish, 1969.

SEGHERS, FRANK B., JR.—OT, 1962; Student, Candler, 1962; Student, Asbury, 1964; Calvary, Orange Park, 1965; High Springs, 11-1-65.

SEIBERT, FRANK D., JR.—OT, 1962; Student, Candler, 1962; Assoc., Morrison Mem., Leesburg, 1964; Assoc., Southside, Jacksonville, 1966.

SELBY, R. A.—T, 1919; Retired, 1955.

SELPH, STACY—OT, 1957; Student, Duke, 1957; Assoc., First, Orlando, 1959; Glynlea, Jacksonville, 1961; Tarpon Springs, 1965.

SEVRE, LEIF—T, 1966; Board of Evangelism, The Upper Room, 1966.

SHAFER, CARL D.—T, 1962; Assoc., First, W. P. B., 1962; North, Sarasota, 3-1-64; Miami Beach, 1966; Missionary to Uruguay, 1969.

SHARP, R. J.—OT, 1953; Student, Duke, 1953; Livingston, Daytona Beach, 1956; San Marcos and Wesley, Tampa, 1958; Sebastian, 1960; Oakland Park, 1962; Dunnellon, 1966.

SHAVER, DAVID H.—OT, 1962; Student, Candler, 1962; Davenport, 1964; Woodstock Park, Jacksonville, 1969.

SHAW, LOWELL W.—OT, 1966; Student, Candler, 8-15-66; Assoc., Trinity, DeLand, 1967; Sanford, Grace, 1968.

SHAW, M. A.—OT, 1938; Grand Avenue, Fort Myers, 1938; Ft. Ogdon-Nocatee, 1939; Sellers Mem., Miami, 1942; Fulford-Ojus, 1943; Southside, Tallahassee, 1946; Glen Myra, Jacksonville, 1948; Fairfield, Jacksonville, 1951; Mulberry, 1954; Live Oak, 1960; Eustis, 1962; Main Street, Jacksonville, 1966; Wauchula, 1969.

SHELLEY, ROBT. A.—T, 1958; Canal Point, 1958; Alachua, 1964; Tampa, Bayshore, 1968.

SHEPPARD, E. J., SR.—OT, 1945; Cocoa, 1945; Winter Park, 1947; Hallandale-Perrine, 1948; Perrine-Deerfield-Pompano, 1952; Dist. Supt. Atlantic, 1961; Dist. Supt. S. Fla., 1964; Ft. Lauderdale, St. Johns, 1967.

SHERMAN, W. GODDARD—OT, 1953; Riviera Beach, 1953; Stuart, 1956; Melrose Park, Ft. Lauderdale, 1959; Trans. to Northwest Indiana, 1962; Trans. from Northwest Indiana, 1964; Christ, Jacksonville Beach, 1964; Snyder Mem., Jacksonville, 1965; Winter Haven, St. Johns, 1968; Seminole Heights, Tampa, 1969.

SHIELDS, H. M.—T, 1964; Holden Hts., Orlando, 1964; Trinity, Tampa, 1967.

SHIRLEY, LESLIE O.—T, 1969; Leesburg, Christ, 1969.

SHIRLEY, MICHAEL THOMAS—T, 1969; Titusville, First Assoc., 1969.

SHORT, B. C., JR.—T, 1957; Trinity, Pompano Beach, 1957; Lealman, St. Petersburg, 1960; Conway, Orlando, 1965; Garden City, 1969.

SHORT, RILEY P.—T, 1969; Assoc., Christ, St. Petersburg, 1969.

SIEGFRIED, GRANT—OT, 1968; Tampa, Good Shepherd, 1968.

SIKES, JOHN M.—OT, 1941; Reddick, 1941; Student, Candler, 1943; Dunnellon, 1944; Tarpon Springs, Nov., 1947; Pompano Beach, Nov., 1953; Southside, Jacksonville, 1961; D. S., Gainesville, 1963; First, Ft. Myers, 1969.

SIMMONS, ELDON—OT, 1946; Brandon, 1946; Dunnellon, 1948; Ley Mem., Key West, 1950; Tarboux Mem., Miami, 1955; Trinity, Tampa, 1956; First, Homestead, 1960; Broadway, Orlando, 1964; Lakeland, College Heights, 1968.

SIMON, JOHN—T, 1962; Assoc., First, Tampa, 1962; Juno Beach, Jupiter, 1965; First, DeLand, 1967.

SIMS, WILLIAM—T, 1960; Olympia Heights, Miami, 1960; Bartow, First, 1968.

SINGLETON, D.—OT, 1949; Greater Bell, 1959; Lone Star, 1950; Mt. Moriah, 1953; Lone Star, 1956; Fernandina, 1963; Wrightsville, 1965; Fernandina Parish, 1969.

SLIGER, MARION E.—OT, 1968; Assoc., St. Petersburg, Allendale, 1968.

SMART, Z.—OT, 1927; Retired, 1966.

SMELT, FRANCIS C.—Lic., 1949; AM, 1969; Columbia City Ct., 1949; Sopchoppy-Crawfordville, 1951; White Springs, 1953; Seville, 1957; Livingston, Daytona Beach, 1963; Inman Mem., Jacksonville, 1966; Aldersgate, Jacksonville, 1968.

SMITH, FRANKLIN P.—OT, 1951; Student, Boston, 1951; Assoc., First, Clearwater, 1952; Anona, 1955; Missionary, 1957; Trans. to Taiwan, 1959; Trans. from Taiwan, 1964; Satellite Beach, 1964; Miami, Coral Way, 1968.

SMITH, JAMES M.—OT, 1949; Student, Boston, 1949; Belmont Hgts., Tampa, 1950; Livingston, Daytona Beach, 1952; Pine Hills, Orlando, 1956; Mulberry, 1960; Gulfport, 1968.

- SMITH, JOE HUDSON**—T, 1962; Redland, 1962; Fruitland Park, 10-15-65; Keystone, 1968.
- SMITH, JOSEPH D., JR.**—OT, 1963; Student, Yale, 1963; Student, Oxford Univ., 1965; Student, Yale, 1966.
- SNOW, E. E.**—T, 1943; Retired, 1961.
- SOFGE, J. T., JR.**—OT, 1950; Livingston, Daytona Beach, 1950; Student, Vanderbilt, 1952; Zellwood, 1953; Ruskin, 1956; Wildwood, 1960; Perrine-Peters, 1964.
- SOFGE, R. P.**—OT, 1957; Student, Temple, 1957; Druid Hills, Ocala, 1959; Chaplain, Fla. State Hospital, Chattahoochee, 1962.
- SOKA, ROBERT**—OT, 1956; Student, Garrett, 1956; Grace, W. P. B., 1957; St. Paul, Ft. Lauderdale, 1961; Oviedo, 1962; Coral Gables. Assoc., 2-1-64; Englewood, 1966.
- SOMMER, R. D.**—OT, 1949; Citra, 1949; Crystal River-Homosassa, 1950; Assoc., First Church, St. Petersburg, 1952; Starke, 1954; St. Mark's, Ocala, 1956; Conway, Orlando, 1960; St. Paul's Miami, 1965.
- SPANN, R.**—OT, 1964; Haines City-Eustis, 1964; Plant City Ct., 1965; Tampa, Kenney, 1967; Arcadia Parish, 1969.
- SPEAKMAN, EARL WAYNE**—OT, 1967; Livingston, Daytona Beach, 1967.
- SPENCER, HERBERT F.**—OT, 1966; Student, Meth. Theol. Sem., 1966; Student, Candler, 1968; Epworth, Orlando, 1969.
- SPIVEY, BEN F.**—T, 1962; Lena Vista, Auburndale, 1962, Liberty Ct., 1964; Calvary, Tallahassee, 1966.
- SPOTTSWOOD, C. L.**—T, 1942; Montverde-Zellwood, 1942; Bayshore, Tampa, 1943; Dir. Wes. Foundation, Gainesville, 1945; Missionary to Philippines, 1946.
- SPRAGUE, RICHARD M.**—OT, 1959; Pierson, 1959; Holden Heights, Orlando, 1961; Sopheppy-Crawfordville, 1963; Tallahassee Hts., 1964; Albright, St. Petersburg, 1969.
- SPRINGFIELD, W. T.**—OT, 1940; Inverness, 1940; High Springs, 1942; Chaplain, 1944; Green Cove Springs, 1946; Wes. Foundation, U. of Fla., and University Church, Gainesville, 1947; Asst. Prof. Rel., U. of Fla. 1968.
- STANDIFER, E. T.**—T, 1931; Retired, 1964.
- STANDIFER, ROBERT THOMAS**—OT, 1967; Student, Candler, 1967; Ellenton, 1969.
- STANDISH, REVILO M.**—T, 1942; Retired, 1960.
- STANDLEY, M. R.**—OT, 1959; Student, Candler, 1959; Assoc., Hyde Park, 1961; Chaplain, Army, 1963.
- STANDFIELD, CLAUDE**—OT, 1946; Northside-Clearview, St. Petersburg, 1946; Epperson, 1947; Wesley-Community, Gainesville, 1950; Dunnellon, 1952; Trinity, Lakewood, 1956; Ft. Meade, 1958; Wauchula, 1963; Miami, Olympia Heights, 1968.
- STARLING, IRA C., JR.**—OT, 1963; Student, Drew, 1963; Chaplain, Navy, 1967.
- STATHAM, J. E.**—T, 1932; Retired, 1963.
- STAUFFER, E. E.**—RO, 1953; Englewood, 1953; Melrose Park, Ft. Lauderdale, 1956; Stuart, 1959; First, Boynton Beach, 1962; Zephyrhills, 1966; St. Mark's, Jacksonville, 1967.
- STEGER, C.**—OT, 1966; Student, 1966; Tampa, Inner City, 1968; Dir. Rosa Valdez Center, 1969.
- STEINER, JOHN R.**—T, 1963; Children's Home, 1963.
- STEVENS, R. E.**—OT, 1964; Assoc., St. Paul's, Eau Gallie, 1964; Northside, St. Pete, 1967.
- STEVENSON, LINWOOD J.**—T, 1969; Oakland Park, 1969.
- STEWART, PAUL M.**—T, 1951; Safety Harbor, 1951; Tavares, 1952; Reeves Mem., Orlando, 1957; Sabbatical, 1961; Located, 1962; Readmitted, 1963; First, Perry, 1963; Swaim Mem., Jacksonville, 1967.
- STINSON, FRED E.**—OT, 1949; Student, Candler, 1949; Christ, Orlando, 1951; Punta Gorda, 1955; Eau Gallie, 1958; Kendall, 1960; Palm Springs, Hialeah, 1963; Belle Glade, 1969.
- STITT, W. M.**—OT, 1952; Washington, Ct., 1952; Palatka, 1957; S. Jacksonville, 1960; Lake City Ct., 1964; Lake City Parish, 1969.

STOFF, FRANK—T, 1953; Hilliard, 1954; Assoc., Southside, Jacksonville, 1955; Seffner, 1957; Friendship, Clearwater, 1958; Oklawaha, 1959; Lake Butler, 1962; Zellwood, 1964; Key West, Fleming St., 1968.

STOKES, LUTHER R.—OT, 1956; Sopchoppy Ct., 1956; First, Monticello, 1963; Asbury College Alumni Sec., 1965; Williston, 1967.

STOVER, RAY CHESTER—OT, 1967; Student, Candler, 1967; Lake Worth, St. Luke's, 1968.

STRADLEY, J. G.—OT, 1923; Retired, 1964.

STRANG, CLIFFORD B.—T, 1965; Retired, 1967.

STRICKLAND, GORDON—OT, 1949; Miami Springs, 1949; Woodstock Park, Jacksonville, 1952; Sebring, 1956; Riverside, Miami, 1961; Morrison Mem., Leesburg, 1964; Miami, Norland, 1968.

STROMAN, JOHN A.—T, 1969; Clearwater, First Assoc., 1969.

STROTHER, L. E.—OT, 1957; Student, Boston, 1957; Orange Heights, Lakeland, 1959; Assoc., Pompano Beach, 1961; Lutz, 1963; Friendship, Clearwater, 1966.

STUART, ALLAN R.—OT, 1951; Student, Candler, 1951; Newberry, 1953; Tice, 1956; Avon Park, 1959; Alachua, 1960; Stuart, 1964.

STULL, HOWARD L.—T, 1969; Clearwater, First Assoc., 1969.

STUNTZ, HUGH CLARK—T, 1969; Retired.

STURDIVANT, L. G.—T, 1948; Retired, 1952.

SUMMERS, G. E.—OT, 1914; Retired, 1956.

SUMPTER, RONALD K.—OT, 1966; Student, Candler, 1966; Assoc., First, South Miami, 1967; Chaplain, 11-1-68.

SWEAT, J. MARVIN, JR.—OT, 1950; Baldwin-Bryceville, 1951; Peeler Mem., Jacksonville, 1952; Wesley Mem., Lakeland, 1958; Cason Mem., Delray Beach, 1963.

SWISHER, PAUL D.—OT, 1968; Newberry, 1968; Normandy Village, Jacksonville, 1969.

SWYGERT, W. C.—OT, 1952; Student, Candler, 1952; N. Hialeah, 1953; Assoc., Trinity, Tallahassee, 1956; Ojus, 1958; First, Auburndale, 1961; Reeves Mem., 1965; Palm Springs, 1969.

SYMONS, W. S.—OT, 1958; Student, Candler, 1958; Assoc., First, W. P. B., 1959; Assoc., First, Jacksonville, 1961; Assoc., First, Pompano Beach, 1963; Assoc. Riviera Beach, 1966; Assoc., Pasadena, 1967.

TALLEY, DAVID H.—RO, 1966; Assoc., Palma Ceia, Tampa, 1966; Jacksonville, Gilmore, 1968.

TALTON, J. F.—OT, 1940; Retired, 1968.

TATUM, HOYT—OT, 1936; Naples-Bonita Springs, 1934; Boca Grande, 1937; Palmetto, 1941; Avon Park, 1942; First, Ft. Lauderdale, 1944; Palatka, 1948; Leesburg, 1952; D. S., St. Petersburg, 1957; First, Bradenton, 1963; D. S., Miami, 1967.

TAYLOR, OLIVER F.—OT, 1963; Student, Duke, 1963; Bunnell, 2-1-66; Emmanuel, Eau Gallie, 1969;

TAYLOR, R. JACK—T, 1968; Assoc., Orlando, First, 1968.

TEMPLE, ROBT. M., JR.—OT, 1953; Student, Candler, 1958; Branford, 1960; Trinity, Gainesville, 1962; Grace, Sanford, 1966; Bartow, Asbury, 1968.

THOMAS, H. I.—OT, 1950; Student, Candler, 1950; Wesley Community, Gainesville, 1952; Chattahoochee, 1955; Pine Hill, Orlando, 1960; Rudy Mem., Miami, 1965; Ft. Pierce, Community, 1968.

THOMAS, WAYNE E.—OT, 1961; Bonita Springs, 1961; Charlotte Harbor, 1964; Calvary, Orange Park, 1966; Sopchoppy, 10-15-66; Sanford, Christ, 1968; Edgewood, Ft. Myers, 1969.

THOMPSON, CHARLES A.—OT, 1942; Retired, 1967.

THOMPSON, CLAUDE H.—T, 9-25-52; Professor, Candler, 1952.

THOMPSON, D. CLARK—OT, 1966; Student, Duke, 1966; Assoc., Quincy, Centenary, 1968.

THOMPSON, F. B., JR.—OT, 1952; Student, Candler, 1953; Southside Estates, Jacksonville, 1954; Bayshore, Tampa, 1957; Trinity, Jacksonville, 1963; Peeler Mem., 1967; Sabbatical, 1969.

THOMPSON, LESLIE EARL—OT, 1967; Student, Candler, 1967; Lena Vista-Eloise, 1968; Centenary, Gainesville, 1969.

THORN, FRED E.—T, 1967; Assoc., St. Paul's, Eau Gallie, 1967; Wabasso, 1968.

THRIFT, CHARLES T.—T, 1944; Prof., F. S. C., 1944; Vice-President, 1948; Acting President, 1957; President, 1958.

THURSTON, BRANSON—T, 1968; F. S. C.; 1968.

TIFFIN, WM. D.—T, 1959; Lutz, 1959; St. John's, Winter Haven, 1962; Dania, 1968; Trinity, Gainesville, 1969.

TINDELL, J. R.—OT, 1959; Student, Candler, 1959; Miramar, 1961; Student, Univ. of Edinburgh, 1964; Missionary to Alaska, 1965.

TITLEY, R. K.—T, 1949; Ocean Roads, Jacksonville, 1949; Chaplain, Navy, 1952.

TODD, RALPH W.—T, 1941; Retired, 1966.

TOLEDO, REINALDO—T, 1968; Tamiami Temple, Miami, 1968.

TOLLE, C. F.—OT, 1927; Retired, 1968.

TOLLE, J. A.—OT, 1928; Oakland Park-Progresso, 1928; Pahokee, 1930; First, Key West, 1936; Ft. Pierce, 1939; Sanford, 1942; Bradenton, 1945; D. S., Tallahassee, 1950; Trinity, Miami, 1956; D. S., DeLand, 1961; First, Sebring, 1967.

TOMPKINS, J. T.—OT, 1952; Hillsboro, Tampa, 1952; Lake Butler, 1955; Chaplain, State Penitentiary, 1956; Supervisor of Chaplains, Florida Prisons, 1959; Monticello 1961; Chief of Florida Chaplains, 1963.

TOUCHTON, J. PAUL—T, 1943; Retired, 1968.

TORRANCE, C. PHILIP—T, 1969; Winter Park, First Assoc., 1969.

TOY, STANLEY FRANK—T, 1969; Student, Meth. Theological School, Delaware, Ohio, 1969.

TRACY, ALFRED H.—T, 1967; Assoc., First, Dunedin, 1967.

TREMBLY, C. C.—OT, 1959; Student, Candler, 1959; Union Park, Orlando, 1960; Assoc., First, Mt. Myers, 1963; Holly Hill, 1966.

TRIPP, JAMES FRANKLIN—T, 1969; W. P. B., Northwood Assoc., 1969.

TROBAUGH, W. P.—OT, 1953; Alturas, 1953; Candler, 1954; Alturas, 1956; Chaplain, Army, 1957.

TRUELL, J. J.—OT, 1939; Retired, 1962.

TUCKER, GLEN B.—Lic., 1948; AM, 1969; Meadowbrook, Orlando, 1962; Grace-Knights, Plant City, 1964; Pierson, 1967.

ULMER, JAMES E.—OT, 1955; Student, Garrett, 1955; Asst., First, Sarasota, 1958; Tice, 1959; First, Tarpon Springs, 1-15-62; Brooksville, 1965; Sanford, First, 1968; Sabbatical, 1969.

UNDERWOOD, DAVID EUGENE—OT, 1967; Micanopy, 1967; Bronson, 1969.

VANDERWATER, L. F.—RO, 1936; Davenport, 1936; Eustis, 1940; Melbourne, 1942; Murray Hill, Jacksonville, 1946; Belle Glade, 1947; Grace, St. Augustine, 1951; Cocoa, 1962; Haines City, 1966; New Port Richey, 1969; Roseland, 1963.

VANDINE, PAUL E.—OT, 1961; Student, Drew, 1961; Sylvan Abbey, Clearwater, 1964; Union Pk., Orlando, 1967; Port Orange, 1969.

VAN SICKLE, LEE—T, 1957; Assoc., Park Temple, Ft. Lauderdale, 1957; Christ, Ft. Lauderdale, 1958; Goss Mem., Orlando, 1961; Bryan Mem., Miami, 1963.

VANZANT, ROLAND—OT, 1954; Student, Candler, 1954; Norland, Miami, 1956; Titusville, First, 1968.

VAUGHAN, HOLLAND R.—T, 1960; Riverview, 1961; Nebraska Ave., Tampa, 1962; Springfield, Jacksonville, 1966.

VAUGHAN, HAROLD C.—T, 1965; St. James, St. Petersburg; Jacksonville, Forestview, 1968; Reeves Memorial, 1969.

VAUGHT, A. B.—OT, 1950; Student, Candler, 1950; Ormond Beach, 1952; Trinity, DeLand, 1960; Seminole, St. Petersburg, 1965.

VIERA, MANUEL—T, 1966; Tampa Heights Spanish Work, 1966.

VIRELLES, MOISES—T, 1968; Polk Co. Spanish Min., 1968.

VOSS, C. H.—OT, 1925; Retired, 1964.

WADDELL, ROBERT M.—T, 1963; Indian River City, 1963; Lakewood, Jacksonville, 1969.

WALKER, RICHARD K. II—OT, 1968; Student, Duke, 1968.

WALLER, H. H.—T, 1926; Retired, 1968.

WALER, JESSE E.—OT, 1938; Silver Palm, 1938; Kissimmee, 1942; Winter Garden, 1946; Bartow, 1951; D. S., Orlando, 1955; First, Clearwater, 1959; Jacksonville D. S., 1964.

WALLING, DONALD—OT, 1953; Student, Perkins, 1953; Assoc., First, Clearwater, 1955; Chaplain, Children's Home, 1956; Trinity, Sarasota, 1959; Child's Park, St. Petersburg, 1964; Ruskin, 1966; Sabbatical, 1968; Supernumerary, 1969.

WALTHER, JAMES G.—T, 1968; Assoc., Sanford, First, 1968; First, Assoc., Ormond Beach, 1969.

WARE, H. M.—OT, 1938; Hastings, 1938; Boynton, 1939; Chaplain, 1942; Vero Beach, 1946; First, Jacksonville, 1955; D. S., Tampa, 1960; Trinity, Tallahassee, 1962; First, Coral Gables, 1965; Assoc. Program Dir., 1969.

WASSON, R. WARREN—T, 1958; Glen Julia Ct., 1958; Grace, Perry, 1961; Good Shepherd, Jacksonville, 1963; Assoc., First, Clearwater, 1965; Green Cove Springs, 1967.

WATKINS, L. E.—OT, 1949; Student, Candler, 1949; San Marcos, Tampa, 1950; Hawthorne, 1952; Bunnell, 1953; Fleming St., Key West, 1958; Oak Grove, Tampa, 1960; MacClenny, 1963; Okeechobee, 1965; Ruskin, 1968.

WATSON, G. C., JR.—Lic., 1955; T, 1968; AM, 1969; W. Madison, 1968; Samoset, 1969.

WATTS, PAUL H.—T, 1961; Jenson Beach, White City, 1961; Aldersgate-Wesley, Ft. Lauderdale, 1963; Melrose, 1964; Lutz, Patterson Mem., 1966.

WEAVER, ROBT. W.—T, 1944; Edgewood, Ft. Myers, 1944; Ley Mem., Key West, 1947; Feaster Mem., Miami, 1949; Palmetto, 1954; Trinity, St. Petersburg, 1958; Frost-proof, 1964; Coral Way, 1965; Nokomis, 1968.

WEBB, LARRY E.—OT, 1963; Student, So. Cal. Seminary, 1963; Assoc., Morrison, Leesburg, 1966; Fort St. John, 1968.

WEBSTER, DWIGHT E.—T, 1969; Sarasota, Vamo-Miakka, 1969.

WEEKS, CLARENCE—OT, 1960; Citra, 1960; Baldwin-Bryceville, 1963; Ocoee, 1966.

WELCH, M.—OT, 1949; Retired, 1963.

WENNER, R. W.—OT, 1956; Marathon, 1956; Assoc., Hollywood Temple, 1959; Supernumerary, 1960; Friendship, Clearwater, 1962; Lehigh Acres, 1966.

WEST, C. E.—OT, 1948; Trenton, Newberry, 1948; Assoc., First, St. Petersburg, 1950; Child's Park, St. Petersburg, 1952; Quincy, 1957; D. S., St. Petersburg, 1963; Jacksonville, Arlington, 1968.

WESTBROOK, HUGH A.—OT, 1968; Student, Duke, 1968.

WETHERBEE, GEORGE B.—FC, 1912; Retired, 1957.

WETHERELL, GENE W.—T, 1965; F. S. C., 1965.

WHALEN, LOGAN D.—T, 1966; Vamo, 1966; Reddick, 1968; Grace, Tampa, 1969.

WHEATLEY, REGINALD H.—T, 1965; Tamiami Temple, Miami, 1965; Manatee, 1967.

WHITE, DON E.—T, 1968; Bradenton, Emmanuel, 1968.

WHITE, JOHN A.—OT, 1951; Student, Candler, 1951; Glen Myra, Jacksonville, 1952; Lakewood, Jacksonville, 1956; Forest Hills, Tampa, 1961; First, Vero Beach, 1965.

WHITE, S. H., JR.—OT, 1941; Zolfo Springs-Friendship, 1941; Lake Placid, 1942; Tribby-Lacoochee, 1944; Davenport-Dundee, 1945; Lealman, St. Petersburg, 1947; Edgewood, Fort Myers, 1949; Apalachicola, 1951; Brandon, 1956; Woodstock Park, Jacksonville, 1958; Livingston Mem., Jacksonville, 1960; Fleming Street, Key West, 1962; Tamiami Temple, Miami, 1964; Grace, St. Petersburg, 1965.

- WHITE, W. C.—OT, 1932; Retired, 1961.
- WHITEHEAD, JOHN V.—OT, 1955; Student, Candler, 1955; Assoc., Riverside, Miami, 1957; W. Vero Mission, (Ashbury, Vero Beach), 1958; Assoc., First, Ft. Pierce, 1960; Moore Haven, 1962; Grace, W. P. B., 1966.
- WHITLEY, CLARENCE W.—T, 1959; Floral Park, Miami, 1959; Clearview, St. Petersburg, 1961; First, Key West, 1964; New Smyrna Beach, First, 1968.
- WICKER, WM.—OT, 1949; Student, Candler, 1949; Riviera Beach, 1951; Oakland Park, 1953; Fort Meade, 1955; Ley Mem., Key West, 1958; Brandon, 1960; Child's Park, St. Petersburg, 1961; Wesley Mem., Ft. Myers, 1964; St. Cloud, 1966.
- WIGGINS, H. L.—OT, 1928; Retired, 1957.
- WILDER, EARLE A.—OT, 1964; W. Madison Ct., 1964; Redland, 10-15-65; Port St. Lucie, 1968; Bunnell, 1969.
- WILDER, WESLEY O.—T, 1966; Southside, Tallahassee, 1966; Newberry-Spring Hill, 1967; Interbay, Tampa, 1968; Supernumerary, 1969.
- WILFONG, LESLIE H.—OT, 1962; Riverview, 1962; Sabbatical, 1968; Supernumerary, 1969.
- WILLARD, EMORY D.—T, 1968; Assoc., Riverside Park, Jacksonville; Forestview, 1969.
- WILLIAMS, A. L.—T, 1942; Retired, 1963.
- WILLIAMS, B. B.—T, 1958; Forest Hills, Tampa, 1958; Riverview, Jacksonville, 1959; Kissimmee, 1963; Jacksonville, St. Paul, 1968; Community, Daytona Beach, 1969.
- WILLIAMS, IRA E.—T, 1964; Retired, 1966.
- WILLIAMS, J. B. F.—T, 1957; Jacksonville, Ebenezer, 1957; Dist. Supt. Jacksonville, 1961; Dist. Supt. N. Fla., 1964; Tampa, Tyer Temple, 1967.
- WILLIAMS, JAS. J.—OT, 1951; Student, Garrett, 1951; Melrose Park, Ft. Lauderdale, 1954; Student, Garrett, 1956; Univ. of Chicago, 1960; Prof. Elmhurst, 1963.
- WILLIAMS, T. GERALD—OT, 1953; Student, Candler, 1953; Lee Ct., 1955; Tallahassee Hts., 1958; Lutz, 1962; Newberry-Trenton, 1963; Apalachicola, 1965; Wildwood, 1968.
- WILLIAMSON, W. E.—T, 1957; Seminole, St. Petersburg, 1957; Christ, Ft. Lauderdale, 1961; Professor, F. S. C., 1965.
- WILLIAMSTON, BENTLEY A.—OT, 1961; Student, Asbury, 1961; Callahan, 1962; Assoc., First, St. Petersburg, 1965; Port Orange, 1967; Alachua, 1969.
- WILLIS, W. W.—OT, 1943; Dunedin, 1943; Conf. Dir. Youth Work, 1946; Dir. of Camps and Conferences, 1967; Assoc. Program Dir., 1969.
- WILLS, RICHARD JEROME, JR.—OT, 1965; Student, Candler, 1965; Crystal Lake, 1967.
- WILSON, BALLARD—OT, 1953; St. Marks, Ocala, 1953; Student, Iliff, 1956; Assoc., First, Tampa, 1959; Grace, St. Petersburg, 1961; Riverview, Jacksonville, 1963; Umatilla, 1967.
- WILSON, RICHARD E.—OT, 1959; Student, Candler, 1959; Christ, Bradenton, 1961; St. Marks, Melbourne, 1965; Sabbatical, 1969.
- WILSON, S. A.—OT, 1909; Retired, 1956.
- WINTERS, JOHN E.—T, 1964; Sarasota, Calvary, 1964; Tampa; Lake Magdalene, 1968.
- WISE, T. NEWTON—T, 1942; Assist., First, W. P. B., 1942; Fairfield, Jacksonville, 1944; Green Cove Springs, 1947; Reeves Mem., Orlando, 1949; Tampa Heights, 1954; Exec. Sec'y American Bible Society, Southeastern States, 1956; First, Plant City, 1961; First, St. Augustine, 1965.
- WISEMAN, G. W.—T, 1953; Retired, 1967.
- WITT, JASPER—OT, 1960; Student, Candler, 1960; Mandarin, 1962; Groveland, 1966.
- WITTEN, W. DEAN—OT, 1961; Student, Meth. Theo. Sch. of Ohio, 1961; Lake Gibson, 1963; Alturas-W. Lake Wales, 1966; Belleview, 1968.
- WOERNER, J. DAVID—OT, 1962; Student, Asbury, 1962; Assoc., Trinity, Bradenton, 1963; Branscomb Mem., Tampa, 1965.
- WOLFE, WILLIAM H.—T, 1967; Assoc. First, Winter Park, 1967; Crystal River, 1969.

WOMACK, MILES K., JR.—OT, 1966; Assoc., First, Seminole, 1966, First, Assoc., Ocala, 1969.

WOOD, GREGORY L.—OT 1963; Student, Asbury, 1963; Webster, 1965; Lena Vista, 1966; Seville, 1968.

WOODS, J. H.—T, 1954; Ft. Myers, 1954; Clearwater, 1959; St. Petersburg, 1960; Riviera Beach, 1965; Lakeland, Bowen, 1967; Retired, 1969.

WRAGG, PAUL H.—T, 1958; Chaplain, A. F., 1959.

WYATT, M. H.—OT, 1927; Wimauma and Ruskin, 1927; Greensboro Circuit, 1929; Havana, 1930; Main Street, Jacksonville, 1932; Haines City, 1934; Arcadia, 1937; Avondale, Jacksonville, 1939; Winter Park, 1940; Arcadia, 1942; Quincy, 1945; Riverside, Miami, 1949; Sanford, 1953; Leesburg, 1957; Exec. Sec. Bd. of Education, 1961; Fernandina Beach, 1967; Retired, 1969.

YATES, C. M.—OT, 1959; Miami Springs, 1959; Sabbatical Leave, 1960; Sebring, 1961; Trinity, Miami, 1965; First, Miami, 1966; First, W. P. B., 1967.

YOUNGBLOOD, WILLIAM L.—OT, 1964; Student, Candler, 1964; Westwood, Miami, 1965; Student, Candler, 1967; Assoc. Tallahassee, St. Paul, 1968.

ZIMMERMAN, EUGENE—Candler School of Theology, 1952; Chiefland, 1954; Wesley Community, Gainesville, 1956; Green Cove Springs, 1960; Kendall, Miami, 1963; D. S., Orlando, 1969.

ZOLLER, DUANE—OT, 1959; Charlotte Harbor, Cleveland, 1959; LaBelle, 1960; Edgewood, Ft. Myers, 1964; Assoc., First, Lakeland, 1965; Key West, First, 1968; Avon Park, 1969.

FULL-TIME LAY PASTORS

With 10 or more service years.

Listings limited to Florida service.

BARNABY, FRANK A.—Lic., 1945; Retired, 1959.

CROWDER, WILBUR P.—Lic., 1955; Nocatee, 1955; Parrish, 1958; Boca Grande, 1960; St. Mark's, St. Petersburg, 1961; Lake Butler, 1964; Anthony-Ft. McCoy, 1965; Bonita Springs, 1967.

CULLIFER, J. A.—Lic., 1924; Retired, 1956.

HICKS, WILLIAM D.—Lic., 1942; T, 1956; Pinetta, 1956; Kathleen, 1962.

HURST, H. S.—Lic., 1949; Retired, 1961.

JAMESON, ARTHUR A.—Lic., 1929; Retired, 1964.

MAYTON, E. F.—Lic., 1936; Retired, 1968.

MILLER, W. B.—Lic., 1946; Retired, 1962.

SPRIGGS, GUY H.—Lic., 1925; Retired, 1966.

STEWART, W. H. C.—Lic., 1944; Retired, 1963.

TOOLE, HENRY T., SR.—Lic., 1922; Retired, 1953.

VAUSE, NEIL W.—Lic., 1938; Retired, 1967.

WHEELER, L. H.—Lic., 1908; Retired, 1953.

WINDSOR, W. L.—Lic., 1935; Retired, 1960.

WYRICK, J. W.—Lic., 1923; Retired, 1966.

PART XI

STATISTICAL TABLES

FAIR SHARE APPORTIONMENT

(See 1968 Journal)

"The Fair Share Apportionment includes the following items of the current Conference Budget: Pension Fund (4.722); Retired Preachers (14.167); District Superintendents Fund (5.246); Minimum Salary Fund (3.148); Episcopal Fund (2.099); Conference Program (14.500); General World Service (22.790); Interdenominational Cooperation Fund (.730); Ten-In-One (4.140); Higher Education (13.583); Growth and Expansion (13.744); Contingency (1.131).

The World Service and Finance Commission shall be authorized to "... pay the Ministerial Support items (which include Pensions and Retired Preacher Funds) in full first."

Compiled by
HARRIS DEWESE
Conference Statistician

FORMER E. U. B. CHURCHES—STATISTICAL TABLE NO. 1
LAKELAND, MELBOURNE, ORLANDO, ST. PETERSBURG, SARASOTA, TAMPA
Jan. 1, 1968 to Dec. 31, 1968 and Jan. 1, 1969 to May 31, 1969

CHURCH AND CHARGE	NAME OF PASTOR	CHURCH MEMBERSHIP											
		Total Members Reported at Close of Last Year	Received This Year on Confession of Faith or Restored	Received from Other United Methodist Churches	Received from Other Denominations	Removed by Charge Conference Action or Withdrawn	Removed by Transfer to Other United Methodist Churches	Removed by Transfer to Other Denominations	Removed by Death	Total Members at Close of This Year	Average Attendance at the Principal Weekly Worship Service(s)	Number of Persons Baptized This Year (all ages)	Prep. Mbr's Now on Roll (all baptized children under 16)
		1	2	3	4	5	6	7	8	9	10	11	12
Cleveland Heights.....	William G. Hawk.....	138	1	5	1	5	1	139	128	6
Cleveland Heights.....	139	6	2	12	7	12	1	139	128	6
Hope.....	J. M. Reichenbach.....	176	5	6	6	9	172	139	4	30
Hope.....	172	4	2	2	176	142	1	7
St. Andrews.....	Troy R. Brady.....	117	7	7	1	2	2	2	126	96	2	12
St. Andrews.....	126	13	2	1	3	1	136	99	11	13
Albright.....	William R. Obaugh.....	843	24	32	9	27	18	21	20	822	401	10
Albright.....	822	21	15	2	2	4	2	9	843	484	14
High Point.....	Emerson C. Iles.....	238	8	15	1	6	11	3	242	205	5	15
High Point.....	242	3	245	233	2	17
Calvary.....	B. B. Bosworth.....	167	5	8	2	6	1	3	172	157	4	10
Calvary.....	172	2	3	2	175	175	10
Emmanuel.....	Don E. White.....	237	21	22	51	6	4	219	297	4	10
Emmanuel.....	219	19	9	2	2	3	1	243	554	10	2
Lake Magdalene.....	John E. Winters.....	675	23	17	7	11	11	11	6	683	255	17	41
Lake Magdalene.....	683	13	16	7	6	6	4	703	267	4	71
Limona "Village Chapel".....	Ross M. Geiger.....	172	13	6	17	5	4	8	6	185	137	14	61
Limona "Village Chapel".....	185	11	10	8	1	2	2	209	178	11	52
Lutz.....	A. G. Martin.....	354	16	6	10	1	1	8	376	194	5	83
Lutz.....	376	3	6	8	5	3	385	204	2	86
Otterbein.....	Kenneth G. Cave.....	384	14	10	5	3	400	170	1	6
Otterbein.....	400	4	1	3	2	4	394	2	25
St. Paul.....	Hector M. Navas.....	116	2	2	4	2	122	80	2	12
St. Paul.....	122	3	1	1	2	125	122	3	14
Total, 5 Mo.....	3658	97	68	43	13	40	16	24	3773	2586	60	303
Total Last Year, 12 Mo.....	3617	134	135	58	108	65	67	56	3658	2259	74	280

CHURCH SCHOOL										W.S.C.S.		PROPERTY AND OTHER ASSETS					
13	14	15	16	17	18	19	20	21	22	23	24	25	26	27	28		
Number of Leaders	Children (birth through sixth grade) in All Classes and Groups	Youth	Adults	Total Church School Membership	Average Attendance	Number of Ongoing Classes and Groups for Learning	Number of Short-term Classes and Groups for Learning	Membership of Society (including Wesleyan Service Guild)	Amount Paid for Local Church and Community Work	United Methodist Men Group	Value of Church, Land, Buildings and Equipment	Value of Church Owned Parsonages and Furniture	Value of Other Assets (cash, bonds, other property, etc.)	Unpaid Balance on Indebtedness on Items 24, 25, 26	Balance of Other Indebtedness (current expenses, etc.)		
8	18	12	57	95	70	1	22	1	75000	17000	1000		
10	30	16	46	102	82	1	32	100	1	75000	18000	1000		
16	30	24	44	114	40	3	9	33	462	1	65000	15000	3000	17400	3000		
16	26	23	30	95	89	5	2	33	265	1	65000	15000	1000	14734		
12	33	25	41	111	76	8	2	20	349	63500	10500	16500		
13	26	24	36	99	69	8	2	20	97	87000	20000	12909		
26	89	15	203	333	189	13	2	158	200	1	286000	14000	15000	26500	14422		
27	121	18	215	381	215	13	1	145	260	1	286000	14000	15000	26747		
15	35	20	65	135	101	36	65	36	1	42000	16500	26137		
15	35	20	65	135	101	36	65	32	88	1	42000	16500	26137		
15	26	18	68	127	84	9	4	40	1	53000	18500	9000	14410		
15	26	18	68	127	84	9	2	40	1	53000	18500	9000	12410		
18	20	25	107	170	154	10	5	42	89	175000	55562		
18	20	25	107	170	206	10	5	55	28	175000	26295	53112		
30	86	60	142	318	222	27	4	64	90	1	173000	32000	8200		
35	151	58	105	349	192	20	4	60	1	173000	32000	5581		
15	42	39	62	158	131	15	5	31	1	157000	24000	47700		
15	44	38	65	162	172	18	4	44	114	1	157000	25000	46500		
25	48	33	78	184	161	56	9	40	150	1	235000	15800	22886	66000		
22	80	47	139	278	170	2	40	56	1	235000	15800	22886	61750		
20	42	35	119	216	158	15	1	83	295	1	217500	20000	5053	10853		
25	41	34	117	217	15	1	79	194	1	217500	20000	3770	7879		
10	60	20	25	115	85	8	14	22	200	100000	17300		
10	60	20	27	117	84	8	14	22	23	100000	17300		
221	660	341	1010	2232	1464	144	101	602	1223	9	1665500	212100	104888	240622		
210	529	328	1011	2076	1471	200	121	591	1835	9	1642000	200600	81876	263125	17422		

STATISTICAL TABLE NO. 1—DELAND DISTRICT

CHURCH AND CHARGE	NAME OF PASTOR	CHURCH MEMBERSHIP											
		Total Members Reported at Close of Last Year	Received This Year on Confession of Faith or Restored	Received from Other United Methodist Churches	Received from Other Denominations	Removed by Charge Conference Action or Withdrawn	Removed by Transfer to Other United Methodist Churches	Removed by Transfer to Other Denominations	Removed by Death	Total Members at Close of This Year	Average Attendance at the Principal Weekly Worship Service(s)	Number of Persons Baptized This Year (all ages)	Prep. Mbr's Now on Roll (all baptized children under 16)
		1	2	3	4	5	6	7	8	9	10	11	12
Altoona.....	B. L. Harkey	59	1	1	1	2	1	2	56	37	3	3	
Paisley.....		61	3	1	1	1	1	2	61	50	8	8	
Bunnell.....	Oliver Taylor	289	9	6	3	11	1	295	91	6	35		
Crescent City.....	D. L. Floyd	236	1	13	2	6	3	243	88	1	43		
Daytona Beach: Community First.....	Harry C. Parham	1268	9	27	10	19	8	25	1262	414	10	61	
Livingston.....	Shuler Peele	1036	22	22	1	2	36	4	15	1024	15	15	
St. Andrew.....	Wayne Speakman	360	8	7	1	38	10	2	4	322	96	10	
DeBary.....	Dan Harrison	161	7	19	10	7	7	1	189	103	1	71	
Deland: First.....	V. J. Ragsdale	422	9	18	3	6	11	9	16	410	180	5	
Trinity.....	John P. Simon	532	11	42	3	11	5	11	561	267	7	52	
DeLeon Springs.....	J. C. Rowan	1217	20	42	13	16	23	5	23	1225	560	14	
Deltona.....	A. F. Donovan	109	8	1	2	7	3	1	109	55	3	26	
Edgewater.....	H. W. Kirtley	393	36	40	24	2	5	2	6	478	270	7	
Enterprise.....	H. M. Hardin	175	8	16	4	9	4	190	83	5	21		
Stafford.....	L. E. Denslow	97	3	5	14	9	4	86	40	5	16		
Flagler Beach.....	R. N. Hoover	29	2	5	2	7	3	29	10	3	3		
Geneva.....	J. L. Ward	128	6	5	3	3	1	131	40	1	31		
Hastings.....		78	1	5	3	3	3	80	40	1	31		
Riverdale.....	M. C. Gaskins	328	1	2	1	4	3	323	72	5	12		
Holly Hill.....	Charles Trembly	62	15	12	2	6	2	61	23	3	3		
Lake Como.....	Warren Churchill	296	4	1	2	1	5	312	110	11	55		
Lake Helen.....	F. W. McColm	39	5	13	6	3	1	45	61	4	14		
New Smyrna Bch.: Coronado First.....	Richard Bingham	136	5	13	6	2	8	157	80	4	14		
Orange City.....	C. W. Whitley	301	2	16	2	31	9	273	210	5	25		
Ormond Beach: First.....	Ray F. Grossman	710	12	17	2	16	2	715	251	18	107		
Riverview.....	H. M. Felton	245	8	6	5	7	11	9	3	234	125	1	
Osteen.....	Arthur Beatty	1296	22	39	21	2	39	12	15	1310	597	13	
Palatka: St. James.....	C. R. Bruce	285	16	33	4	13	2	2	321	166	10	50	
Trinity.....	John T. Adams, Jr.	31	12	11	1	4	11	114	19	899	192	10	
Pierson.....	Ray Gregory, Jr.	542	10	13	3	2	13	4	2	547	166	19	
Port Orange.....	Glen B. Tucker	174	2	3	3	2	2	177	2	4	4		
St. Augustine: First.....	B. A. Williamston	373	14	26	6	5	11	7	7	389	176	10	
Grace.....	T. Newton Wise	1158	18	26	2	1	5	1198	223	20	113		
Sanford: Christ.....	A. E. Purviance	665	15	7	11	7	4	9	678	220	5	30	
Grace.....	Wayne Thomas	136	5	35	16	4	86	44	2	10	8		
Seville.....	E. E. Snow	574	3	34	4	2	38	13	18	226	296	8	
Welaka.....	James Walter, Asso.	121	14	19	1	34	47	6	3	518	123	10	
Georgetown.....	Lowell W. Shaw	82	1	1	2	2	1	118	49	3	33		
District at Large.....	Gregory L. Wood	52	3	2	4	1	1	80	26	1	5		
	E. B. McBroom	52	2	2	2	2	2	52	37	13	13		
Total.....		16535	339	551	154	231	392	230	227	16499	5661	263	
Total Last Year.....		16535	405	603	161	409	427	131	203	16535	6217	260	
Increase.....								99	24		3	1989	
Decrease.....			66	52	7	178	35			36	556	14	

CHURCH SCHOOL										W.S.C.S.			PROPERTY AND OTHER ASSETS				
Number of Leaders	Children (birth through sixth grade) in All Classes and Groups	Youth	Adults	Total Church School Membership	Average Attendance	Number of Ongoing Classes and Groups for Learning	Number of Short-term Classes and Groups for Learning	Membership of Society (including Wesleyan Service Guild)	Amount Paid for Local Church and Community Work	United Methodist Men Group	Value of Church, Land, Buildings and Equipment	Value of Church Owned Parsonages and Furniture	Value of Other Assets (cash, bonds, other property, etc.)	Unpaid Balance on Indebtedness on Items 24, 25, 26	Balance of Other Indebtedness (current expenses, etc.)		
13	14	15	16	17	18	19	20	21	22	23	24	25	26	27	28		
4	19		18	41	17	4		12	25		7000		1000				
6	40	1	22	69	46	8		24	25		24000			1200			
19	67	38	25	149	126	13	6	40	126	1	95000	26000	3308				
13	28	6	35	82	41	9	3	57	316	1	95000	19000	10000	700			
64	70	72	220	426	234	25	5	209	1120	1	440000	52000	30000				
26	96	34	188	344	210	3	7	179	1174	1	290000	28000	11243	3925			
15	41	11	18	85	49	8	10	60	454		85000	34800	454	14654			
17	55	29	17	118	13	11	1	25	616	1	50000	20000	5800	16634			
10	43	32	25	110	139	10	2	125	1196	1	182802	21284	965	66213			
23	95	42	39	199	146	14	9	166	804	1	321000	35000	4577	25700			
51	213	99	274	637	369	25	26	191	202	1	380000	44800	4000	48379			
8	11	9	15	43	43	7	1	18	360		27500	11800					
20	71	74	67	232	156	15	5	80	600	1	206000	26500	3747	135000	1600		
11	28	6	6	51	35	6	7	42	574		68000			22000			
7	20	12	11	50	34	7	5	19	250	1	40000	17000	550				
1	2		6	9	5	2		6	30		8000	5000					
6	9	12	27	54	18			39	228	1	100000		3500				
14	68	33	21	136	100	10	1	32	142		32500		3486				
22	17	49	75	163	149	19	5	42	170		121500	12500	1200				
4	15	4	9	32	11	2					11720		448				
13	100	56	28	197	192	18	10	30	691	1	60000	22300	530	7086			
12	28	30	40	110	60	11	3	30	150		10000	8000	1000				
20	45	25	50	140	95	15	8	86	691		39000	9500	2875				
32	109	67	107	315	193	20	2	151	602	1	140000	22000	1000	7024			
10	50	22	30	112	87	9	10	48	189	1	325000	55000	5000				
75	329	209	335	948	796	28	3	279	409	1	64000	16200	35000				
8	41	23	21	93	44	13	10	85	1327	1	263275	45500	11775	52000			
7	11	5	8	31	18	22	6	10	20		83721	18474	2347	26455			
49	227	153	115	544	188	26	7	145	375	1	10000		300				
30	120	88	62	300	245	21	10	44	363	1	160000	30000	2964	14848			
9	28	12	14	63	31	6		15	913		117000	17500	1100	49110			
12	30	14	35	91	21	12	3	56	648	1	31000	18000	20000				
29	83	62	136	310	138	22	7	103	415	1	73350	13200	9363	28294			
24	64	24	75	187	116	14	4	101	546	1	235000	34000	27000				
12	24	12	15	63	45	8		101	546	1	350000	40000	29700				
								6	12	1	38000	17000	15000	25636			
43	155	120	252	570	657	29	12	222	977	1	379000	26000	6580	147012			
41	69	48	52	210	219	22	9	43	578	1	111600	19500		32320			
10	26	6	24	66	42	9	4	16	223		19500	6175					
4	3	4	7	18	17	4	1	24	120		19000	11000	200				
5	12	4	8	29	26	26	2	12	169		13000		1700				
												40000		15351			
786	2562	1547	2532	7427	5153	527	210	2904	18458	24	5126468	822733	256958	739841	1600		
817	2646	1661	2555	7705	4486			2849	23239		5346606	790037	253168	716739	2968		
31	84	114	53	278	667			55	4781		220138	32696	3790	23102	1368		

STATISTICAL TABLE NO. 1—GAINESVILLE DISTRICT

CHURCH AND CHARGE	NAME OF PASTOR	CHURCH MEMBERSHIP												
		Total Members Reported at Close of Last Year	Received This Year on Confession of Faith or Restored	Received from Other United Methodist Churches	Received from Other Denominations	Removed by Charge Conference Action or Withdrawn	Removed by Transfer to Other United Methodist Churches	Removed by Transfer to Other Denominations	Removed by Death	Total Members at Close of This Year	Average Attendance at the Principal Weekly Worship Service(s)	Number of Persons Baptized This Year (all ages)	Prep. Mbr's Now on Roll (all baptized children under 16)	
		1	2	3	4	5	6	7	8	9	10	11	12	
Alachua	L. E. Herndon	344	7	3	48	8	2	1	298	96	5	29		
Anthony	Dana L. Hamrick	155	1	4	3	5	5	2	148	67	2	21		
Fort McCoy		39	2	1	1	1	1	2	37	25	1	1		
Archer	Darrel Cochran	75							75	48	2	14		
Bellevue	W. Dean Witten	309		6	5	1	3	3	308	100	1	33		
Branford	Robert E. Lee	86		44	1	4	4	2	119	45	1	16		
Bronson	Wesley Price	141		1	1	1		2	139	55		9		
Cedar Key	Otis C. Aleshire	72		4				1	75	24				
Ellzey		90							90	14				
Chiefland	L. H. Leigh	290	19	9	16	4	5	4	321	125	19	15		
Citra	Charles T. Dickman	109	5		2			2	114	35		8		
Sparr		79						1	78	30		2		
Windsor		92	7	1	1			3	98	55	10	10		
Columbia City	C. B. Davis	44						1	48	36		7		
Bethel		81				2	1	1	71	34		3		
Pleasant Grove		71	7	1	1				80	42	8	1		
Siloam		51				4		1	46	23	5	1		
Cross City	Chester L. Davis	217	1	3	2	18	3	1	201	75	1	31		
Old Town		77		1		3			75	45		4		
Dunnellon	Raymond J. Sharp	272	6	1	13	14	2	5	246	90	6	38		
Rainbow Lakes		124	1	7		4	3		124	65	1	6		
Fort White	Roger N. Rolison, Jr.	67		2			2		66	28		5		
Mt. Tabor		9							9	14				
Tustenuggee		65		5					70	39		7		
Gainesville: Centenary	C. V. Gilmore	202	8	4	4		1	2	215	86	2	16		
Faith	Robert H. Hines	213	8	15	3	8	22	9	197	82	4			
First	Harold E. Buell													
	G. R. McCormick, Asso.	2068	47	85	12		55	7	2135	585	27	362		
Southwest		83	1	9	3	5	8		83	39	3	21		
Trinity	E. Dale Harward	436	17	35	14	18			484	216	8	142		
University	H. J. Downey, Jr.	516	4	22	4	111	18	9	407	175	8	122		
Wesley	John T. Pennington	457	13	69	9		12	3	533	195	8	110		
Hawthorne	Guy Athearn	218	10	11		3	1	3	232	85	3	30		
High Springs	Frank B. Seghers, Jr.	304	5	7	2	4	5	4	305	110	4	39		
Interlachen	Ogden Reeves	144	8	7	3		5	4	151	63	6	9		
Florahome		55	1		2				58	36	1	8		
Island Grove	A. Lynn Ellis	30							30	14				
Lake Butler	David Taunton	157	1	6	2			1	165	70	3	27		
Raiford		4						1	3	5				
Lake City: First	Dennis DeLacure	817	10	39	7	3	22	5	836	260	8	110		
Wesley Memorial	Marvin G. Buckner	218	8	21	5	9	7	3	229	101	5	27		
Lawtey	Don Denton	94	1	4	1			2	98	60	3	10		
McIntosh	R. E. Rutland	118	14	7	4		2	4	137		15	25		
Melrose	Thomas C. Geyer	171	3	5	1		5	2	178	65	2			
Orange Creek Campville		60					1	1	58	23	4			
Micanopy	David Underwood	121					1	2	117	34		13		
Evinston		47							47	32	1	15		
Shiloh		80					4		74	35	1	8		
Wacahoota		28							28	18		5		
Newberry	Paul D. Swisher	123	2	3				1	125	70				
Spring Hill		63	3					1	65	50	3			
Ocala: Druid Hills	Joe Clark	299	1	6	2	8	10	4	285	130	1	70		
First	Bruce F. Gannaway	2216	38	73	16	2	51	16	2261	480	28			
St. Mark's	Morris G. Hanley	608	16	20	4	28	24	2	590	175	19	34		
Okalawaha	Ernest E. Edmond	190	4	8			3	2	197	85	1	11		
Reddick	Logan D. Whalen	195	4	2			5		192	100	4	11		
Kendrick		48						1	47	20		11		
St. John's	Gayle McHenry	67						3	64	20				
Starke	Dewitt T. Farabee, Jr.	490	7	11	2	2	15	2	486	148	6	67		
Trenton	Roy G. Perkins	81		4					85	38		13		
McCall's Chapel		74		2		9		4	87	20	1	6		
Waldo	Joseph Fulford	112			1		2		111			2		
Lochloosa	Guy Athearn	67					3	2	66			4		
Wellborn	Walter R. Matthews, Jr.	62	1	11			3	2	87	48	1	19		
Huntsville		3						3	8					
Leona		22					20	2						
New Hope		13					10	3		12				
Pine Grove		91	6				4	1	92	43	2	7		
White Springs	David Jeffares	133		2			2	1	132	45		12		
Corinth		30							30	6	2	2		
Falling Creek		11							11	7				
Swift Creek		10							19	20				
Williston	Luther R. Stokes	454	8	2	2		3	1	454	225	7			
Worthington	Lloyd Hampton	39	9				4	3	41	23	2	1		
St. John's		23						2	21	8		1		
District at Large														
Total		15181		314	582	134	266	407	115	149	15244	5379	255	1631
Total Last Year		15181		342	458	116	120	348	86	139	15181	5546	294	1756
Increase				28	124	18	146	59	29	10	63			
Decrease												167	39	125

CHURCH SCHOOL													W.S.C.S.			PROPERTY AND OTHER ASSETS				
Number of Leaders	Children (birth through sixth grade) in All Classes and Groups	Youth	Adults	Total Church School Membership	Average Attendance	Number of Ongoing Classes and Groups for Learning	Number of Short-term Classes and Groups for Learning	Membership of Society (including Wesleyan Service Guild)	Amount Paid for Local Church and Community Work	United Methodist Men Group	Value of Church, Land, Buildings and Equipment	Value of Church Owned Parsonages and Furniture	Value of Other Assets (cash, bonds, other property, etc.)	Unpaid Balance on Indebtedness on Items 24, 25, 26	Balance of Other Indebtedness (current expenses, etc.)					
13	14	15	16	17	18	19	20	21	22	23	24	25	26	27	28					
19	60	50	60	179	95	1	4	47	642		117000	20000	8845	8000						
15	43	15	37	110	78	14	4	20	146	1	29500	9000	250							
3			13	16	16	1	4	10	113		10000									
12	10	16	20	58	50	5	5	20	266		10500	16500		8492						
13	40	23	30	106	91	13	6	21	467		87500	23000	4503	9890						
12	11	31	35	89	75	11	15	14	18		39000	10000	5000							
11	18	12	34	75	68	3	2	25	376	1	45000	14600		2618						
								12	381		10000	5000								
3	6	10	12	31		3					5000									
16	30	46	20	112	60	3	4	25	310		50000	28000	500	10000						
10	22	11	13	56	37			19000	16	5	19000	10000								
6	4		18	28	16			11	50	1	8000									
3		14	8	25	20	1					5500									
9	8	11	6	34	24	6		7	19	1	13300	3800								
6	8	14	22	60	24	4		5	13		7500									
5	16	15	11	47	34			9	24	1	9700	17200								
7	1	5	15	28	23	5	1	5	13	1	8000	3450								
22	35	22	24	103	62	12	24	31	34	1	78500	15000		10250						
4	6	6	4	20	12	4	8	10	126		6000									
12	25	18	41	96	55	2	8	58	829		40000	16000	8000	12238						
2			16	18	16			25	496		36000			10000						
3	3	4	11	21	12	1		7	35		11000	5000								
											2000									
6	16	12	28	62	46	5		9	20		8000									
15	44	18	48	125	94	114	88	20	225	1	68000	15800	45000	66000						
20	81	37	22	160	156	12	1	23	148	1	87384	19121	56945							
141	464	234	643	1482	618	52	21	348	931	1	660000	60500	23100	37400						
24	12	21	64	22	7	3	12	23	1		42500	27000		24821						
55	192	69	105	421	308	23	4	54	371	1	120000	20000	14000	54000						
33	60	25	41	159	93	15	3	20	154											
26	113	27	89	265	147	19	5	53	610	1	223000	18000		122850						
10	31	17	44	102	64	9	5	58	713		29389	17119	2000							
18	63	28	54	163	128	14	8	40	185		50900	8210	7600							
8	21	9	15	53	36	2	1	18	296		32500	10000								
4	14	2	18	38	28						14000									
4			9	13	10	1					5000									
10	25	16	33	84	50	8		22	818		34000	25000	3500	10133						
								2			3000		433							
49	232	77	215	573	465	30	23	151	412	1	97500	45000	123763							
25	63	67	47	192	99	1	7	1	1019	1	100000	18000		35300						
10	23	22	20	75	35	8	8	23	523	1	25000	12000								
10	25	11	29	75	46	8	12	16	129		38000	15000	352							
7	3	11	27	57	53	8		23	183		11000	12000	1300							
7	3	12	18	11	11						15300		1000							
7	12	10	10	39	45	6	3				24000	18000	816							
8	7	5	8	28	28	4	1	7			8200									
10	15	12	12	49	46	6	8				20500		1398	154						
											6000									
10	20	16	21	67	10	8		30	434	1	13000	18000	50000	15000						
5	10	6	12	33	20	4					18000									
30	96	39	61	226	164	18	10	34	398	1	86800	13000	1100	55000						
80	282	287	473	1122	545	34	1	300	1445	1	915000	48000		63000						
18	96	42	65	221	17	32	49	606	1		170000	25000	36000	1200						
8	13	12	32	65	23	1	1	39	2720	1	20000	14000	6000							
15	46	19	64	144	65	9	5	25	459		20000	24000	14000							
4	7	4	12	27	22	4					23000	7500		7500						
			16	19							30000									
47	154	72	91	364	306	23	13	94	590	1	120000	27000	24152	7640						
7	13	10	14	44	30	2	2				42000	8000		5500						
3			8	8	8						9700		1000							
4	3	8	10	35	22	5	5	10	65		35300	8500		6800						
2	5	1	7	16	15	3	3				8150		1053							
5	7	6	15	33	24	5		18	82		25000	9000								
											1500									
											4950									
											2800									
11	13	19	31	74	37	5		13	321		37500		804	6400						
8	16	10	10	44	35			15	578		25000	7500		500						
											5000									
											5000									
21	46	98	116	281	150	14		66	10	1	267400	17000	1000							
3	2	4	8	17	14	4		10	170		20000		1000							
											7000									
											25000									
968	2725	1691	3064	8448	5001	588	348	1981	19013	23	4283973	765800	337269	696431	1200					
955	2768	2010	2938	8672	4282			2130	18931		3570443	1321440	304127	670824	56007					
13			126		719				82		713530		33142	25607						
	43	319	224					149				555640			64807					

STATISTICAL TABLE NO. 1—JACKSONVILLE DISTRICT

CHURCH AND CHARGE	NAME OF PASTOR	CHURCH MEMBERSHIP											
		Total Members Reported at Close of Last Year	Received This Year on Conversion of Faith or Restored	Received from Other United Methodist Churches	Received from Other Denominations	Removed by Charge Conference Action or Withdrawn	Removed by Transfer to Other United Methodist Churches	Removed by Transfer to Other Denominations	Removed by Death	Total Members at Close of This Year	Average Attendance at the Principal Weekly Worship Service(s)	Number of Persons Baptized This Year (all ages)	Prep. Mbr's Now on Roll (all baptized children under 16)
		1	2	3	4	5	6	7	8	9	10	11	12
Baldwin	Robert H. Carr	179				40	2	2		135			
Bryceville		32								32			
Callahan	James H. Luther	272	12	9	1	34	14		6	240	15	18	33
Dinsmore	C. Ed. Murfin, Jr.	305	3	7	5	31	11	9		265	106	11	63
Fernandina Beach	Milton H. Wyatt	713	12	20	2	2			4	728	160	13	106
Garden City	Richard Howe	389	11	5		13	4	5	3	380	132	6	64
Green Cove Springs	R. Warren Wasson	472	17	12	1	57	8	5	3	429	130	12	23
Hilliard	Dr. James A. Thompson	95		3	1	20	5	3	1	77	55	3	12
Hutto Chapel	W. G. Mullinax	239		3			3		2	237	100		32
Jacksonville: Aldersgate	Francois Smelt	180	4	2	1	16	6	1		164	60	2	2
Arlington	C. Eugene West;												
	H. M. Hendren, Jr. Asso.	2090	70	23	112	53	113	14	9	2106	583	33	125
Avondale	O. H. Hudgins	641	8	20	3		23	4	9	636	214	9	70
Epperson Mem.	Robert E. Gorday	659	25	16	7		20	6	9	672	193	7	77
Fairfield	Felix Waddell	204	6	8	1		2		1	216	60	4	5
First	Richard E. Blanchard;												
	C. M. Boyd, Emeritus, P.	1349	20	75	9	6	50		23	1374	465	2	93
Forestview	Harold C. Vaughn	374	10	21	4		15	5		389	160	18	67
Ft. Caroline Rd.	David H. Talley	306	12	26	17		9	6	2	344	125	7	103
Glynlea	W. Ray Finkley	646	9	34	11	89	21	10		580	201	7	198
Good Shepherd	Donald J. Hughes	240	5	10	2	35	21	11		190	85	3	42
Hendricks	Louis E. Patmore	723	8	25	2	1	25	2	3	727	209	12	61
Highlands	Harry C. Baas, Jr.	436	17	24	5		5	6		471	176	15	60
Inman Memorial	Harold K. Bowen	184	15	15	5	10	3	9	1	196	95	9	40
Lake Shore	E. Nash Philpot	1266	31	14	1	5	37	5	6	1259	288	21	
Lakewood	A. Gene Parks;												
	L. T. Cunningham, Asso.	1008	14	24	4	2	25	15	2	1006	207	9	172
Main Street	M. A. Shaw	536	4	5		1	14	2	6	522	178	4	78
Marietta	Richard C. Pedigo	71	2	1				1	1	72	30	1	10
Murray Hill	J. Arthur Padgett	1190	17	38	10	1	35	9	10	1200	433	23	80
Normandy Village	Joseph S. Philbeck	245	1	8	1	32	10	2		211	81	3	75
North Shore	W. A. Fisackerly, III.	352	13	5		13	8	2	5	342	97	9	76
Oak Crest	William A. Pickett	756	36	62	15	50	28	1	1	789	303	26	36
Ortega	Alva H. Brock	1053	24	48	13		28	6	7	1097	291	12	254
Peeler Memorial	F. B. Thompson, Jr.	740	5	10	1	78	31	8	4	635	160	11	84
Riverside Park	Rudolph McKinley;												
	Emory Willard, Asso.	1745	28	28	5	74	43	10	26	1653	504	25	210
Riverview	Richard O. Knight	426	7	5			5	11	2	420	100	1	95
St. Mark's	Edgar E. Stauffer	707	3	10	5	70	22	5	8	620	160	3	44
St. Paul	B. B. Williams	1217	43	86	25	4	75	11	3	1278	440	16	265
Snyder Memorial	Richard Petry	227	4	4	2		19	4		214	114	3	87
Southside	Walter N. Kalaf;												
	Frank Seibert, Asso.	1686	42	43	13		54	10	11	1709	475	29	290
Southside Estates	Paul Morris	445	12	13	4	35	14	5	4	416	125	12	55
Springfield	Holland R. Vaughn	429	15	5	12	8	16		6	431	170	9	31
Spring Glen	Donald F. Padgett	901	23	69	22	3	27	5	8	972	330	24	219
Swaim Memorial	Paul Stewart	641	11	5	3	19	20		8	613	159	10	67
Trinity	R. C. Joyner	313	8	17	2	28	16	19	1	276	98	7	37
Wesconnett	A. B. Dinsmore, Jr.	555	16	16	7		20	2		572	226	10	132
Wesley Memorial	J. Eugene Pelt	440	11	19	6		12	1	6	457	192	3	40
Woodstock Park	Roy O. Burgess	394	6				2		3	395	89	1	39
Jax. Bch.: Beach	Wm. S. Echols	1127	28	47	10	5	61	9	7	1140	240	12	176
Christ	B. D. Case	634	36	54	15		44	2	4	689	288	44	61
Macleenny	James Moore	203	2	3	2		5		2	203	90	5	29
Mandarin	A. Bruce Galloway	300	19	40	11		7		3	360	160	12	49
Middleburg	Marvin Olin	120	1	2	2			2		123	48	1	18
Orange Park: Asbury	Robt. W. Milby	228	4	1	4		2	2		233	100	3	61
Calvary	David McGaffie	106	9	22	3		3	1		136	85	5	57
Orange Park, First	Danny E. Morris	589	22	49	4	2	10	3	3	646	183	19	214
Yulee	W. G. Aldridge	64				7			2	55	33	2	10
District at Large													
Total		31442	761	1111	391	844	1056	249	231	31325	9916	567	4372
Total Last Year		31442	990	1286	378	1411	1127	255	234	31442	10535	803	4683
Increase					13		567	71	6				
Decrease			229	175					3	117	619	236	311

CHURCH SCHOOL										W.S.C.S.			PROPERTY AND OTHER ASSETS				
13	14	15	16	17	18	19	20	21	22	23	24	25	26	27	28		
Number of Leaders	Children (birth through sixth grade) in All Classes and Groups	Youth	Adults	Total Church School Membership	Average Attendance	Number of Ongoing Classes and Groups for Learning	Number of Short-term Classes and Groups for Learning	Membership of Society (including Wesleyan Service Guild)	Amount Paid for Local Church and Community Work	United Methodist Men Group	Value of Church, Land, Buildings and Equipment	Value of Church Owned Parsonages and Furniture	Value of Other Assets (cash, bonds, other property, etc.)	Unpaid Balance on Indebtedness on Items 24, 25, 26	Balance of Other Indebtedness (current expenses, etc.)		
9	29	48	31	117	50	100	100	35	919	1	5000	7800	9000				
19	89	35	30	173	96	10	5	35	126	1	5000						
26	72	41	64	203	179	17	8	37	541	1	79000	10000	1800	11218			
45	157	93	166	461	253	26	7	111	381	1	38500	8500	518		640		
26	81	21	42	180	156	5	3	48	713	1	183500	55000	23575	11914			
28	172	40	35	275	197	18	9	48	607	1	57000	14000	9652				
9	24	15	34	82	55	9	1	16	1319	1	107000	17000					
17	72	29	34	152	90	8	2	34	250	1	56000	15000	900	3738			
16	20	16	26	78	47	12	3	34	545	1	51700	14600	935	31680	70		
97	425	198	334	1054	767	42	30	158	925	1	34000	14000	15000				
28	77	49	252	406	334	26	10	132		1	882000	73000	9879	350515			
26	100	81	78	285	219	25	6	85	869	1	461377	38500	6900	65598			
6	13	8	9	36	35	1		15	200	1	252817	18568	17000	13000			
70	110	85	445	710	570	33	7	227	9276	1	60000	12500					
21	140	40	45	246	109	13	2	28		1	1011721	40000	29250	196294	850		
26	123	43	79	271	45	2	2	42	643	1	110000	17000	1431	41058			
35	139	76	78	328	188	20	16	79	928	1	73700	20719		23418			
25	65	27	40	157	85		5	43	471	1	236500	18400	2732	97023			
40	158	51	98	347	68	27	8	84	1087	1	142000	12000	1000	31486			
30	139	55	92	316	151	30	10	39	305	1	335440	25000	2200	118000			
13	59	40	42	154	136	15	5	10	150	1	96900	14520		51066	385		
38	171	130	214	553	256	8	16	133	1355	1	64500	14000		14625			
37	228	126	200	591	299	24	3	80	275	1	393000	20000		81569			
17	34	40	120	211	120	116		84	650	1	424500	29000	2500	209126	500		
8	9	12	18	47	29	5	5	10	261	1	100000	22500	3500				
80	224	193	414	911	884	39	12	199	1065	1	40000						
34	200	75	35	344	160	14	5	17	137	1	430000	50000	20000	26000			
26	68	27	93	214	98	16	9	69	231	1	81500	12520		36035			
48	286	106	93	533	377	5	4	55	535	1	124000	15000	3087	21100	300		
48	241	115	214	618	370	26	7	118	1527	1	340000	17500		161548	800		
23	95	87	116	321	111	24	3	81	218	1	746000	31500	4165	196308	2000		
79	224	198	557	1058	416	45	10	308	775	1	446500	21936	1769	160275			
17	97	42	99	255	130			50	1243	1	45620			9642			
18	29	22	149	215	135	42	99	103	692	1	1060425	49970	49970	9842			
121	409	205	155	890	660	48	21	108	1071	1	174400	24500	1500	33600			
6	20	6	72	104	55	6		43	479	1	230000	23000	60000	109862			
124	294	182	414	1014	352	40	8	283	2510	1	243214	32500	3748	86042	6700		
22	80	61	50	213	162	13	3	40	1968	1	400000	22000	10000				
26	47	20	81	174	140	26		100	393	1	870000	70776	3660	117000			
45	94	45	79	263	258	23	3	102	736	1	70000	12000		11500	1200		
63	85	94	248	490	288	22	29	140	1861	1	164000	20000	22847				
15	33	18	86	152	83			72	733	1	358000	42800		122070			
40	172	99	77	388	185	30	4	45		1	412500	41500	11801	45000			
23	57	18	135	231	134	12	3	80	2075	1	99200	35600	2500	15225			
14	11	16	39	80	71			1	22	1	150000	27400	1000	64000			
10	259	125	195	589	295	24	16	129	847	1	140000	27500	15000	60000			
36	243	148	85	615	284	25	27	95	1666	1	160000	25000	4000	700			
18	39	24	77	138	30			90	21	1	461000	53500	5000	17100	2100		
24	86	31	77	218	180	12	5	81	1017	1	225000	18100	17604	56000			
8	24	15	34	81	43	8	2	28	47	1	104000	17000	5000	46005	550		
21	119	38	65	243	236	16	3	20	310	1	175000	28700	15000	65000			
14	109	25	10	158	100	13	7	20	20	1	24300	1500	9437				
32	118	53	70	273	139	18	2	50	648	1	60000	17000		27300	1300		
7	19	4	16	46	27			10	12	1	100000	16500		70000			
											206000	21000	4045	78920	1000		
											12000	15500					
												36066					
1754	6488	3499	6421	18162	10987	1139	639	4129	45893	48	13367994	1355622	498903	2987500	18225		
1847	7363	4299	6728	20237	9623			4220	38103		12940414	1344413	428898	3155749	8667		
					1414				7790		427580	11209	72005		9558		
93	875	800	307	2075				91						168249			

STATISTICAL TABLE NO. 1—LAKELAND DISTRICT

DISTRICT	SUPERINTENDENT	CHURCH MEMBERSHIP											
		Total Members Reported at Close of Last Year	Received This Year on Confession of Faith or Restored	Received from Other United Methodist Churches	Received from Other Denominations	Removed by Charge Conference Action or Withdrawn	Removed by Transfer to Other United Methodist Churches	Removed by Transfer to Other Denominations	Removed by Death	Total Members at Close of This Year	Average Attendance at the Principal Weekly Worship Service(s)	Number of Persons Baptized This Year (all ages)	Prep., Mbr's Now on Roll (all baptized children under 16)
		1	2	3	4	5	6	7	8	9	10	11	12
Alturas	David A. Day	115	9	3	1	1	2		1	124	53	4	19
Auburndale: First	Paul G. Cochran	345	13	12	1	3	15		2	351	180	8	52
Lena Vista	Leslie Thompson	98	1	3						98	48	1	7
Eloise		114				58			2	94	18		5
Bartow: Asbury	Robert Temple	326	21	9		37	21	13	2	283	106	2	41
First	William Sims	761	4	6	2	7	16	29	10	711	179	2	80
Blanton	W. S. Hancock	54		1					1	54	30		
San Antonio		49	3	1	1		1		2	53	25		8
Bushnell	Ross Denslow	177	5	8	1		4	3	4	180	107	5	28
Clermont	John Louis Jones	680	20	8			24	1	6	679	259	12	80
Coleman	Kenneth C. Shannon	131	3	2					2	141	67		4
Sumterville		40							1	40	16		1
Dade City	John Few	923	24	38	8	93	12	11	10	867	192	28	100
Davenport	David H. Shaver	208	11	2	4		2	1	5	215	100	5	18
Dundee	Paul Dickinson	65	12	6		4	2		1	76	64	6	8
Wahneta		39	1	13		4			1	48	47	2	3
Park													
Ft. Meade	S. Harry Russell	488	13	8	4		13		5	495	144	11	40
Frostproof	Milton Ivey	463	20	2	8		14		1	473	214	19	50
Fruitland Park	Charles Penney	311	5	2	5	2	5	5	2	309	120	3	39
Groveland	Jasper O. Witt	484	1	3	2	30	8	2	8	422	157	7	71
Haines City	George Carlton	585	7	17	4	1	19	3	8	582	170	10	84
Highland City	Rod Ruby	121	4	7	5	9	2		1	125	74	5	18
Homeland	Charles Peck	50				4	5		1	40	18		4
Indian Lake Estates	Norman Keaton	68	3	1	7				1	77	56		
Sun Ray		71	2	4	6	5			1	77	77	1	
Kathleen	W. D. Hicks	123		2					1	124	48	1	10
Lady Lake	W. B. Macdonald	107	3	1					1	109	69	5	3
Lakeland: College Heights	Eldon Simmons	1052	16	54	8		22	9	13	1086	407	10	124
Crystal Lake	Richard J. Willis, Jr.	320	13	15	5	30	5	1	2	315	150	5	121
First	Walter Rutland;												
	LeBron Free, Asso.	2762	37	72	25	1	50	17	28	2800	712	24	209
Lake Gibson	T. Earl Pittard	106	3	8	8		3	4	1	117	64	3	39
Lakewood Park	David J. Love	290	3	4	4		4	2	1	294	116		44
Methodist Temple	Lee Pearson	701	16	28	5	2	37	15	9	685	302	27	188
Orange Heights	Wallace B. Draper	190		1	3	5	12	15	4	188	60	2	10
Trinity	Vernon Queen	383	11	10		38	19	1	6	340	175	2	32
Wesley Memorial	Donald Ko Komoor;												
	Kim Porter, Asso.	1000	30	26	8	88	29	9	16	922	311	10	120
Lake Alfred	Robert Fannin	163	20	12	2		4	4		189	108	5	30
Lake Panasoffkee	John Finkell	105	4	6	1		3		1	112	49	2	8
St. Catherine		30								30	19		4
Lake Wales	W. L. Joyner;												
	G. R. Albury, Asso.	1081	19	21	9	7	27	9	11	1076	396	14	149
Leesburg: Christ	Leslie Shirley	188	3	19			11	3	3	193	78	1	8
Morrison	Eugene Rutland	1478	20	56	8	246	69	14	19	1214	346	13	116
Mascotte	Robert F. Thompson	39	4						2	41	25	2	
Center Hill		43		1					3	41	20		
Mulberry	D. G. Diffenwirth	326	4	6		23	8	4	3	298	86	2	31
Oxford	Arthur C. Davis	134							1	133	55	1	24
Ridge Manor	W. B. Mundy	111	1				1		1	110	103		3
Tribby	Sherman W. Wilson	45	6							48	20	4	
Latoocoo		33								33	25		
Webster	Richard Campbell	111	3						2	112	38	3	7
Linden		46								44	15		5
Wildwood	Gerald Williams	313	12	6	2		6		2	325	102	9	40
Winter Haven: Beymer Mem	Leo King	1550	41	65	14	14	34	8	14	1600	451	28	149
St. John's	Goddard Sherman	563	8	35	9	4	33	2	2	574	266	7	160
Trinity	T. Crozier Inman	332	9	4	3	2	8	4	8	326	167	8	45
Zephyrhills	Floyd W. Cooper	828	17	49	15	3	9	15	6	876	570	9	46
District at Large													
Total		21299	486	660	192	723	569	209	237	20899	7861	341	2479
Total Last Year		21299	460	655	185	279	563	187	254	21299	7982	363	2581
Increase			26	5	7	444	6	22					
Decrease									17	400	121	22	102

CHURCH SCHOOL										W.S.C.S.			PROPERTY AND OTHER ASSETS				
Number of Leaders	Children (birth through sixth grade) in All Classes and Groups	Youth	Adults	Total Church School Membership	Average Attendance	Number of Ongoing Classes and Groups for Learning	Number of Short-term Classes and Groups for Learning	Membership of Society (including Wesleyan Service Guild)	Amount Paid for Local Church and Community Work	United Methodist Men Group	Value of Church, Land, Buildings and Equipment	Value of Church Owned Parsonages and Furniture	Value of Other Assets (cash, bonds, other property, etc.)	Unpaid Balance on Indebtedness on Items 24, 26	Balance of Other Indebtedness (current expenses, etc.)		
13	14	15	16	17	18	19	20	21	22	23	24	25	26	27	28		
8	30	14	35	87	51	8	8	20	69	1	30000	15000	1667				
30	60	72	121	283	115	12	5	90	710	1	80000	28000	5000				
8	18	11	14	51	40	5	2	10	150	1	42000	13500	2500	13000			
3	6	6	8	23	18	4	2				43000		2300				
18	53	39	66	176	136	16	6	35	344	1	135325	29712	17646	17000			
26	95	55	101	277	103	14	1	110	128	1	370000	32500	57378				
9	12	4	12	37	20	3		8			11000						
8	8	6	8	30	20	3					11000						
18	22	20	23	83	58	10	6	40	492		82000	16900		23400			
36	104	94	65	299	172	11	5	80	564	1	335399	17500	23334	63450			
10	23	7	37	77	48	12	14	28	211	1	27000	19000		6900			
5	8		7	20	10	5	8	14	15		9028						
45	109	44	109	307	264	25	11	111	419	1	250000	54000	15000	51810			
13	32	14	14	73	69	10	3	50	516		33500	23500					
8	20	4	10	42	43	9	4	18	360		18750	15000	2400				
7	15	10	8	40	34	9	3				30000			5980			
23	70	34	89	216	145	19	6	62	978		232000	22400	8317	9500			
30	59	34	52	175	98	20	8	81	150	1	314000	30000					
18	81	28	46	173	179	16	10	41	1090	1	133000	16000	10000	60900			
30	61	67	81	239	127	19	5	73	1325	1	237000	29000		4500			
23	83	72	85	263	140	22	5	115	235	1	142200	25000	2000	3884			
11	24	13	48	96	84	11	5	31	85	1	50000	8000		19000			
3		4	5	12	9						11000	7000					
2		6	18	26	18	2	1				63000	28500	7430				
1			31	32	9	1	1				41191		1399	4500			
7	20	10	37	83	61	8	5	16	450		85000	800	12000	40000			
8	17	7	18	50	49	5		26	647		48500	8500					
62	144	86	227	519	442	21	4	225	1580	1	424000	42000	2644	176612			
23	119	55	83	280	125	13	5	37	252	1	103000	16000		28800	1200		
168	303	275	692	1438	1048	58	27	465	2820	1	938501	50000		7500			
11	50	27	25	113	55	8	2	10	236	1	37700	13500	4400	24499			
15	50	39	54	158	84	13	8	30	128	1	110000	18000	8000	67026			
26	168	99	165	458	301	23	8	82	297	1	392422	23288	6218	104382	2302		
10	42	8	30	90	55	45	7	34	885		62000	20000	7772	7200			
17	47	31	76	171	90	26	18	75	803	1	89500	12500	13500	12900			
41	84	57	212	394	34	14	100	147	587	1	258000	35800	900	33100			
14	38	24	28	104	61	11	14	35	380		100000	20000	2000	29733			
7	6	13	20	46	28			22	273		16138	13050	357	5650			
2	8		13	24	12						5000		150				
54	133	126	444	757	461	32	26	225	1192	1	661666	62000	59604	19913			
8	26	21	27	82	45	12	2	13	346	1	62000	14700	2720	14496			
89	236	241	281	847	387	24	1	218	836	1	561000	52000	1000	61002			
4	13	6	5	28	20			12	450		10000		900				
3		6	15	24	20						15000		2500				
13	49	26	32	120	79	13	5	50	88	1	156000	24000	3439	53912			
13	25	16	33	87	33			25	162	1	25500	11500		3850			
2	4		15	22	15		14	64	805	1	45000		5000				
4	3	6	4	17				5			6000	8000	374				
7	17	10	23	57	51	8	3	22			5000		309				
3	5	9	10	27	12	3					8900	6000					
15	41	23	42	121	60	13	8	31	47	1	121400	13600	3500	43903			
70	212	150	458	890	554	32	6	261	588	1	571205	35220	164922	97000			
24	137	53	87	301	350	21	10	62	609	1	230000	25000	3000	151345			
24	82	35	67	208	138	15	9	40	1528		150000	22500		89000			
16	61	44	199	320	313	20	8	180	366	1	270000	28000	11796	20971			
											37000		13235				
1154	3139	2165	4515	10973	6993	704	404	3429	24196	29	8308025	1043468	473376	1389853	6302		
1185	3557	2724	4894	12360	5765			3660	25381		8159761	1001906	362451	1451249	3146		
					1228						148264	41562	110925		3157		
31	418	559	879	1387				231	1185					61396			

STATISTICAL TABLE NO. 1—MELBOURNE DISTRICT

CHURCH AND CHARGE	NAME OF PASTOR	CHURCH MEMBERSHIP											
		Total Members Reported at Close of Last Year	Received This Year on Confession of Faith or Restored	Received from Other United Methodist Churches	Received from Other Denominations	Removed by Charge Conference Action or Withdrawn	Removed by Transfer to Other United Methodist Churches	Removed by Transfer to Other Denominations	Removed by Death	Total Members at Close of This Year	Average Attendance at the Principal Weekly Worship Service(s)	Number of Persons Baptized This Year (all ages)	Prep. Mbr's Now on Roll (all baptized children under 16)
		1	2	3	4	5	6	7	8	9	10	11	12
Cocoa	Donald M. Mackay	1175	91	80	27	62	19	9	1283	424	70	294	
Cocoa Beach	J. R. Crook, Jr.	949	24	41	15	59	7	3	960	471	26	368	
Eua Gallie; Emmanuel St. Paul's	H. W. Parker	410	13	31	8	28			434	185	30	163	
	Robt. D. Bledsoe;												
	Robt. J. Miller, Asso.	1677	69	54	18	45	87	13	9	1664	647	51	293
Ft. Pierce: Community	H. I. Thomas	642	5	18	6	15	3	6	647	200	6	90	
First	R. J. Gisler	1526	21	44	12	169	31	12	15	1376	376	15	267
Merritt Island: Georgiana	Julian W. Nave	76	1	5	4					86	48	32	
Titusville Indian River	Robert M. Waddell	588	24	59	16	2	18	8	1	658	319	20	199
Lakewood Park	E. B. McGahee	84	16	11	10	2	1	1	1	116	80	13	12
Melbourne: First	M. C. Hatch;												
	Edwin L. Holton, Asso.	1408	47	91	15	3	70	7	12	1469	510	37	246
St. Mark's	Richard E. Wilson	409	26	21	7	8	12	4	2	437	194	13	294
Wesley	C. E. Folsom	160	27	24	12	20	3			200	146	15	62
Merritt Island: Grace	Robt. L. Jenkins;												
	A. Renner, Asso.	1146	70	125	46	35	68	20	2	1262	513	68	575
Mims	Wm. H. Compton	267	3	9	3	7	3	2	2	270	110	4	69
Okeechobee	Donald Keyes	460	18	23	1	1	9	2	490	225	18	75	
Palm Bay	David Brewer	423	23	30	10	2	10	1	1	472	185	15	61
Port St. John	Larry E. Webb	184	5	11	1	7	16	1	1	177	85	3	43
Port St. Lucie	Earle A. Wilder	238	10	27	11	4		5	277	150	2	35	
Rockledge	Ned Kellar	602	10	50	9	47	8	2	614	277	21	232	
Roseland	L. F. Vanderwater	159	7	8		2	2	3	167	89	5	36	
Satellite Beach	John H. Hires	596	70	67	18	41	5		705	333	35	141	
Sebastian	E. Jay Halter	218	5	7	4	6	5	2	7	214	132	3	33
Fellsmere		51	1			13			1	38	16	1	
Titusville: First	Roland Vanzant	1547	44	90	20	45	17	6	1633	511	46	609	
St. Andrew	J. R. Anthony, Jr.	98	15	18	3	3	1		130	126	3	90	
Vero Beach: Asbury	James S. Farr, Jr.	138	26	14	5	4	3	1	175	121	10	25	
Christ	C. B. Strang	227	23	29	11	9	2	2	277	150	8	39	
First	John A. White	1369	36	24	5	1	26	8	22	1377	383	24	196
Wabasso	Fred E. Thorn	173	1	5	2	6	8	3	158	93	1	27	
White City	E. B. McGahee	95	5	11	7	1		6	1	110	88	3	18
District at Large													
Total		17095	736	1027	306	310	698	161	119	17876	7187	570	4624
Total Last Year		17125	788	1135	343	325	739	128	93	17125	7208	595	4758
Increase								33	26	751			
Decrease		30	52	108	37	15	41				21	25	134

CHURCH SCHOOL										W.S.C.S.			PROPERTY AND OTHER ASSETS				
13	14	15	16	17	18	19	20	21	22	23	24	25	26	27	28		
Number of Leaders	Children (birth through sixth grade) in All Classes and Groups	Youth	Adults	Total Church School Membership	Average Attendance	Number of Ongoing Classes and Groups for Learning	Number of Short-term Classes and Groups for Learning	Membership of Society (including Wesleyan Service Guild)	Amount Paid for Local Church and Community Work	United Methodist Men Group	Value of Church, Land, Buildings and Equipment	Value of Church Owned Parsonages and Furniture	Value of Other Assets (cash, bonds, other property, etc.)	Unpaid Balance on Indebtedness on Items 24, 25, 26	Balance of Other Indebtedness (current expenses, etc.)		
44	374	177	270	865	407	42	97	163	1866	1	600000	35000	25708	207000			
146	417	153	159	875	791	58	29	87	988	1	423500	34100	1500	230023			
29	85	30	25	169	98	8	4	49	229	1	102965	27500		78102			
77	456	156	205	894	615	28	13	112	257	1	550000	41000	9000	144700			
27	75	54	105	261	151	15	10	72	531	1	210000	18500	7693	60431			
75	258	219	284	836	314	36	12	208	1524	1	527400	60000					
10	18	13	10	51	31	5	4	17	554		29700		1500				
107	435	133	125	800	506	25	8	55	971	1	193530	20989	3273	118102			
7	16	15	9	47	40	5	10	28	914	1	51170		2500	4500			
68	515	144	255	982	433	35	9	254	1541	1	438376	67700	54323	69511			
31	171	87	65	354	252	19	5	47	135	1	170941	23000		87337			
16	90	32	61	199	12	648	93	26	263	1	83000			39750			
71	682	150	242	1145	452	54	16	114	420	1	198600	38700	15224	74487			
27	118	36	120	301	134	15	12	47	474	1	63000	22500	4000	1575			
28	87	37	82	234	180	20	12	66	462	1	154400	17000	5718	17066			
16	100	55	56	227	116	10	5	57	406	1	107000	17600		26877			
18	145	45	28	236	161	12	7	38	825		57000	24500		34840			
10	31	17	18	76	70	7	3	60	1562	1	83000	15000		27600			
41	247	114	99	501	275	20	7	75	875	1	137000	24500	5000	114764			
9	30	10	20	69	42	8		50	5769		42000	35000	1742	2000			
47	295	75	102	519	439	21	28	42	391		220000	35000		125476			
14	37	41	46	138	84	18	4	47	541		86000	20000	2378	4254			
5	9	10	13	37	22	4					19200		284				
67	511	244	88	910	559	44	11	118	899	1	427500	50000	8000	179383			
24	93	37	20	174	131	13	8	20	67	1	84518		5537	50000			
15	58	36	44	153	89	3	10	27	432	1	83653	18000	2000	17422			
32	61	34	25	152	146	9	12	55	2390	1	185000	30000		109825			
64	184	149	159	556	353	26	12	130	710	1	355901	52068	14000				
17	37	2	31	87	64	9	6	45	591	1	43000	22500	3535				
16	46	20	47	129	86	10	18	21	187		72000	19500	1000	17875			
											30000			10000			
1158	5681	2325	2813	11977	7053	1227	466	2130	26774	23	5799354	799655	173915	1852700			
1189	6134	2530	3234	13087	5923			2132	18217		5413584	730045	309742	1809409	3310		
					1130				8557		385770	69610		43291			
31	453	205	421	1110				2					135827		3310		

STATISTICAL TABLE NO. 1—MIAMI DISTRICT

CHURCH AND CHARGE	NAME OF PASTOR	CHURCH MEMBERSHIP											
		Total Members Reported at Close of Last Year	Received This Year on Confirmation of Faith or Restored	Received from Other United Methodist Churches	Received from Other Denominations	Removed by Charge Conference Action or Withdrawn	Removed by Transfer to Other United Methodist Churches	Removed by Transfer to Other Denominations	Removed by Death	Total Members at Close of This Year	Average Attendance at the Principal Weekly Worship Service(s)	Number of Persons Baptized This Year (all ages)	Prep. Mbr's Now on Roll (all baptized children under 16)
		1	2	3	4	5	6	7	8	9	10	11	12
Homestead: First.....	Harris DeWese.	958	38	30	11	18	1	5	1013	352	20	16	
Florida City.....	James Roy, Asso.....	309	6	8	1	13	5	1	301	105	13	80	
Redland.....	J. W. Brummett.....	198	7	7	3	6	6	4	204	90	4	53	
Silver Palm.....	C. H. Rasmussen.....	651	10	5	1	5	1	661	175	5	95		
Key West: El Salvador.....	Robt. Lewis.....	128	8	136	65	7	5		
First.....	M. Salabarría.....	754	10	28	5	29	3	760	280	19	201		
Fleming St.....	Duane Zoller.....	231	10	7	9	1	233	85	7	37		
Big Coppitt.....	Frank T. Stoff.....	65	7	5	1	66	30	1	1		
Ley Memorial.....	Jas. F. Tynan, Sr.....	590	3	9	3	20	583	143	13	29		
The Keys: Big Pine.....	A. A. Reppenbogen.....	151	9	11	1	2	5	164	99	2	45		
Marathon.....	Donald Brown.....	175	6	7	6	9	4	178	125	3	17		
Matecumbe.....	Gene Carter.....	262	5	7	1	24	10	239	108	1	39		
Tavernier.....	J. V. Guerry.....	208	1	3	1	1	209	86	3	27		
Greater Miami: Allapattah.....	H. Theo Gee.....	1053	19	32	3	5	12	1027	271	12	81		
Bryan Memorial.....	M. S. Robinson; O. Iglesias, Asso.....	684	6	6	2	3	9	674	187	7	78		
Carol City.....	L. R. Van Sickle.....	424	15	20	3	18	3	438	133	10	153		
Christ.....	T. W. Obenauer.....	353	7	6	7	23	13	328	126	5	23		
Coral Gables.....	Jesse Baker.....	3950	54	91	24	9	47	3938	835	47	225		
Coral Way.....	H.M. Ware; B. Jackson; R. C. Ross, Assoc.....	1021	13	12	4	51	19	972	247	15	181		
First.....	F. P. Smith.....	2136	29	13	5	71	58	2002	563	11	77		
Fulford.....	C. D. McDonell; J. Neeld, Asso.-N. Feijo.....	1342	40	34	6	10	37	1357	346	31	121		
Grace.....	M. R. Park, Jr.....	775	19	7	6	13	4	781	200	14	64		
Hialeah First.....	O. H. Ripley, Jr.....	1789	6	23	5	22	36	1742	420	17	106		
Kendall.....	L. D. Rustin; E. Legra, Asso.....	1174	32	121	27	38	10	1304	569	30	22		
Lakeview.....	G. Zimmerman; L. Proctor, Asso.....	504	21	25	1	3	15	509	175	10	40		
Miami Beach.....	J. W. Baugher.....	160	3	6	1	2	1	167	87	5	26		
Miami Lakes.....	Carl Shafer.....	84	1	51	6	5	2	135	75	3	52		
Miami Springs.....	W. F. Huntington.....	1034	17	17	4	9	20	1016	221	10	110		
Norland.....	A. W. Farabee.....	1213	52	51	23	29	6	1299	418	35	216		
North Hialeah.....	G. H. Strickland.....	1640	64	62	11	13	50	1701	428	46	376		
Ojus.....	R. M. Jenkins.....	277	17	8	7	7	1	298	125	5		
Olympia Heights.....	R. Craig Ford.....	891	32	41	16	22	17	940	309	27	240		
Opa Locka.....	C. E. Stanfield.....	496	17	3	2	10	1	496	120	7	46		
Palm Springs.....	Ralph Jones.....	668	10	8	1	172	22	485	200	10	50		
Peace.....	Fred Stinson.....	147	20	5	2	4	170	68	8	45		
Trinity.....	John S. Bird.....	88	1	3	9	9	71	45	1	11		
Perrine-Peters.....	J. T. Sofge, Jr.....	715	25	65	7	6	31	5	768	276	20	160	
Rader Memorial.....	J. Ed. McKinley.....	1399	32	31	5	136	39	14	1264	305	18	283	
Riverside.....	R. R. Richardson; L. Diaz de Arce.....	842	11	11	2	26	24	9	791	254	17	54	
Cutler Ridge.....	L. E. Henize.....	520	29	31	5	3	35	3	543	225	5	125	
St. Paul's.....	R. D. Sommer.....	815	15	21	1	32	16	7	797	260	8	103	
Sellers Mem.....	Abe S. Castor.....	179	11	1	7	7	22	5	158	100	10	16	
South Miami.....	J.E. Kirkland; R. K. Sumpter.....	1853	41	42	24	27	57	21	1841	472	32	338	
Southwest.....	A. A. Jameson.....	270	1	8	5	2	1	271	90	5	117	
Tamiami.....	J. Loyd Knox; R. Toledo, Asso.....	293	5	24	8	37	5	266	116	2	25	
Tarbox.....	R. H. Athern; J. Morales.....	369	11	7	2	79	287	15	8	106	5	
Wesley.....	Whitney J. Dough; B. Acebo, Asso.....	926	23	22	1	4	27	7	925	371	8	155	
Westwood.....	Wm. L. Brackman.....	198	21	10	2	11	220	12		
District at Large.....	
Total.....	34962	833	1045	252	770	1275	297	309	34441	10464	606	4364
Total Last Year.....	34962	1029	1021	235	1422	1071	356	369	34962	11155	692	4284
Increase.....	196	24	17	204	59	60	521	691	86	80	
Decrease.....	

CHURCH SCHOOL										W.S.C.S.			PROPERTY AND OTHER ASSETS				
13	14	15	16	17	18	19	20	21	22	23	24	25	26	27	28		
Number of Leaders	Children (birth through sixth grade) in All Classes and Groups	Youth	Adults	Total Church School Membership	Average Attendance	Number of Ongoing Classes and Groups for Learning	Number of Short-term Classes and Groups for Learning	Membership of Society (including Wesleyan Service Guild)	Amount Paid for Local Church and Community Work	United Methodist Men Group	Value of Church, Land, Buildings and Equipment	Value of Church Owned Parsonages and Furniture	Value of Other Assets (cash, bonds, other property, etc.)	Unpaid Balances on Indebtedness on Items 24, 25, 26	Balance of Other Indebtedness (current expenses, etc.)		
32	111	88	194	425	234	21	10	141	1238	1	253000	24000	6822	12700		
22	84	42	36	184	153	14	3	29	102	1	65648	6700	2400	17600		
12	43	19	39	113	74	4	5	47	1020	39000	18500	6100	6618	300		
29	77	81	57	244	129	30	18	67	425	1	142000	17300	6577		
17	65	35	34	151	89	69	43	35	566	1	80000	23000	1500	1300		
15	88	48	72	223	106	14	6	42	85	1	400000	23000	9397	39700		
18	101	26	27	172	85	11	5	40	542	100000	15500	300		
4	8	9	6	27	20	3	30000		
33	203	38	75	349	218	14	6	39	293	154000	22000	295	42013		
8	30	15	17	70	37	3	1	35	1000	48100	18500	700		
20	104	36	35	196	133	3	2	28	1850	1	144000	21500	27273		
14	62	16	14	106	91	10	10	19	802	1	109500	23500	6796		
12	38	12	9	71	51	9	5	35	205	125000	11500	14180		
57	102	65	170	394	211	13	11	143	887	1	438500	38500	2088		
50	76	78	170	374	195	13	38	95	766	1	235000	45000	4000	16371		
8	107	50	84	211	103	20	9	60	532	1	142000	19500	10500	42618	141		
8	20	15	84	127	68	40	59	53	375	1	200000	19500	21500	17369		
132	444	357	571	1504	1072	74	83	640	2015	1	1337920	81400	5600	253260		
33	118	82	79	312	265	21	9	89	336	1	139000	30000	2561	46024		
65	120	58	645	888	719	33	8	487	1258	1	1978375	137000	197490	17700		
43	197	106	94	440	225	25	5	115	656	1	421500	27500	8000	28704		
35	56	70	90	251	222	16	12	134	2523	385500	18500	9301	42000	700		
71	248	231	189	739	27	25	7	167	385	1	464000	55000	9600	62125		
60	292	113	105	570	405	32	4	144	1616	1	502000	39000	317204		
31	58	76	54	219	216	42	11	77	1560	1	253500	17800	5847	76983	909		
8	42	13	9	72	40	3	2	23	879	330000	60000	22717		
7	49	10	32	98	55	6	21	305	75000	4500		
84	182	153	231	650	229	31	19	112	1146	1	275000	30000	6073	3700		
80	275	200	120	675	374	27	29	117	375	1	532087	42800	7763	250052		
44	342	194	238	816	351	3	8	137	1522	1	321600	38500	66750		
9	19	8	18	54	54	6	54	843	1	69700	13000	5000	17954		
40	232	81	135	488	309	21	9	82	781	1	288000	26500	120417		
26	102	74	69	271	108	14	11	60	184	1	218000	16500	837	30065	409		
40	168	76	105	389	178	8	7	76	178	1	80000	18000		
15	50	15	15	95	45	9	3	20	410	1	36200	19000	175		
5	13	8	29	55	39	4	4	29	398	35000	12000	2659		
38	214	135	102	489	269	27	22	85	418	238000	22500	29000	40871		
37	120	67	203	427	243	17	10	240	1017	1	300000	32000	16238	500		
44	28	29	99	200	123	19	15	174	1020	1	357000	26000	41600	14100		
43	327	206	62	638	365	29	5	89	287	164000	17500	15500	35208		
37	117	67	107	328	199	3	7	100	276	1	336180	46300	11000	29442		
12	135	30	35	212	140	10	5	40	200	1	83500	16500	22500	3200		
66	344	377	744	1531	496	28	14	191	1437	1	780500	25900	7300	250993		
15	48	24	27	114	45	45	311	1	80000	20000	3900	9890		
7	20	20	39	86	45	65	68	60	22	150000	18000		
11	32	26	50	119	60	8	1	70	492	1	77000	18000	5000	4500		
52	85	65	130	332	194	168	299	1	240000	25000	10000	4799	2909		
14	87	28	26	155	97	10	7	22	1	74000	20800	15000		
.....	55000		
1575	5883	3672	5523	16653	9204	927	616	4784	36109	35	13363310	1318600	522276	2006062	7068		
1625	6326	3885	6017	17853	8619	4978	33368	12213607	1252531	795072	2385173	14788		
.....	585		
50	443	213	494	1200	194	1149703	66069	272796	379111	7720		

STATISTICAL TABLE NO. 1—ORLANDO DISTRICT

CHURCH AND CHARGE	NAME OF PASTOR	CHURCH MEMBERSHIP											
		Total Members Reported at Close of Last Year	Received This Year on Confession of Faith or Restored	Received from Other United Methodist Churches	Received from Other Denominations	Removed by Charge Conference Action or Withdrawal	Removed by Transfer to Other United Methodist Churches	Removed by Transfer to Other Denominations	Removed by Death	Total Members at Close of This Year	Average Attendance at the Principal Weekly Worship Service(s)	Number of Persons Baptized This Year (all ages)	Prep., Mbr's Now on Roll (all baptized children under 16)
		1	2	3	4	5	6	7	8	9	10	11	12
Apopka	Frank Edwards	594	16	30	2	73	27	10	7	525	225	8	97
Bear Lake	Ralph Todd	155	9	5	3	2	1	9	1	159	65	9	20
Casselberry	Delmas Copeland	767	35	60	30	21	8	13	9	841	422	28	76
Eustis	John Brackman	855	29	47	7	2	27	2	12	895	340	20	78
Kissimee: First	Lee Davidson	1038	21	39	6	1	26	8	14	1055	380	11	88
Shingle Creek	E. R. Hathaway	115	9	3				4	5	118	69	1	5
Lockhart	Spivey Abraham	829	17	11	4	2	23	8	8	820	205	17	152
Maitland	Wm. E. Brooks	638	12	40	5		26	10		659	233	7	95
Montverde	Donald Reynolds	119	1	3		6	6	2	3	106	72		7
Mount Dora	L. Lacy; R. Harris, Asso.	835	21	17	8	3	24	7	16	831	389	19	86
Ocoee	Clarence Weeks	245	7	1	6		5	9	4	241	115	3	43
Orlando: Azalea Park	Donald Jones	647	21	37	4		31		4	674	234	9	122
Bonneville	Roger Stimson	55	1	4			2		1	57	19	3	9
Broadway	George Harper	801	2	20	2	4	22	5	7	787	198	3	104
Christ	Dean Brown	235	6	9		58	2	9	9	172	70	5	58
College Park	L. V. Laite, Sr.	1972	43	74	22	9	49	15	26	2012	607	33	357
Concord Park	R. F. Johnson	363	3	3			17	3	4	345	85	4	54
Conway	B. C. Short, Jr.	694	12	16	3	46	27	5	3	644	215	9	71
Curry Ford Rd.	D. D. Clewis	51	2	6			2			55	28	1	30
East Orlando	L. V. Laite, Jr.	161	17	6	1	5			1	179	97	13	52
Epworth	Hugh B. Lake, Jr.	303	30	16	8	1	20	8	2	326	130	20	21
First	Robt. Blackburn;												
	C. Hall; J. Taylor, Asso.	4749	99	184	37	11	116	35	48	4859	1081	48	328
Goss Memorial	G. Odell Miley	1303	26	53	21	1	38	11	6	1347	387	20	184
Grace	Kenneth Blitch	345	34	70	12		7	10	1	443	221	18	132
Holden Heights	R. Wayne Owens	461	3	3			18	10	2	437	140	3	43
Kirkman Road	Richard Gantz	231	5	7			4	12	2	225	106	4	28
Pine Castle	Gary Buhl	1024	48	91	42	59	27	6	6	1107	604	55	316
Pine Hills	Raymond Hayes	801	32	40	9	5	39	5	5	828	341	18	232
Reeves Memorial	Wm. C. Swygert	791	14	25	2	58	30	18	15	711	235	14	119
St. Paul's	Carl Hanks	373	4	7			15	3		366	155	2	62
Taft	Emerald Dixon	134		4					2	134	40	5	8
Trinity	C. O. Good	161	1	3	1	39	6			121	45	4	18
Union Park	Paul Van Dine	228	8	4	2	12	2		1	227	85	5	65
Oviedo	C. N. Ogg	363	9	11	6		7			381	132	5	42
St. Cloud	Wm. Wicker	760	12	20	11	2	11	5	19	766	461	8	105
Tavares	Randall Parsons	550	31	56	17	3	6	3	11	631	343	18	88
Umatilla	Ballard Wilson	292	6	6			1	1	4	298	140	7	40
Winter Garden	Richard Haley	671	16	14		1	17	10	9	664	279	6	106
Winter Park: Aloma	Leslie Rabb	1123	31	86	18	5	52	23	5	1173	381	21	296
First	J. C. Martinson, Jr.;												
	Wm. H. Wolfe, Asso.	1740	45	120	24	87	49	22	18	1753	582	28	254
Zellwood	Curtis Norton	171	7	21	5		1		1	202	91	5	19
District at Large													
Total		27743	745	1272	318	520	791	301	292	28174	10047	517	4110
Total Last Year		27743	718	1147	281	300	860	271	265	27743	9831	524	4234
Increase			37	125	37	220	69	30	27	431	216		
Decrease												7	124

CHURCH SCHOOL										W.S.C.S.			PROPERTY AND OTHER ASSETS				
Number of Leaders	Children (birth through sixth grade) in All Classes and Groups	Youth	Adults	Total Church School Membership	Average Attendance	Number of Ongoing Classes and Groups for Learning	Number of Short-term Classes and Groups for Learning	Membership of Society (including Wesleyan Service Guild)	Amount Paid for Local Church and Community Work	United Methodist Men Group	Value of Church, Land, Buildings and Equipment	Value of Church Owned Parsonages and Furniture	Value of Other Assets (cash, bonds, other property, etc.)	Unpaid Balance on Indebtedness on Items 24, 25, 26	Balance of Other Indebtedness (current expenses, etc.)		
13	14	15	16	17	18	19	20	21	22	23	24	25	26	27	28		
25	130	52	89	296	30	16	2	98	225	1	261000	15000		35900			
14	46	19	16	95	38			7	40	1	50000	22000		32000			
34	204	96	160	494	474	30	19	109	2343	1	550000	27000		228480			
29	98	51	147	325	207	23	19	211	1680	1	510000	22000	5368	34652			
40	163	69	186	458	245	26	8	167	1684	1	443600	29950		32000			
7	16	7	17	47	42			19	175		40000						
29	100	65	75	269	135	25	10	90	1269	1	235000	12000	6500	50681			
30	214	105	90	439	206	4	8	48	168	1	234000	27200	9000	75328			
11	13	19	58	101	70	8		28	315	1	44000	19000		3165			
28	87	118	195	428	216	22	5	222	1635	1	301000	23500		8000			
18	57	33	33	141	94	13	11	35	750	1	120000	24500	1600	12500			
24	185	73	69	351	192	15	14	80	2230	1	134935	21510	3746	27524	450		
5	16	6	5	32	18	1	2	7	250		34000	15600		12000			
30	66	35	174	305	138	20	9	124	322		211080	35000	29490	23200			
11	25	7	41	84	50	11	4	29	118		121000	17450	1800		24000		
79	370	174	492	1115	416	34		250	2620	1	739000	24500	5751	298017			
14	29	20	44	107	85	12	7	36	100		216628	30974	10000	5888			
42	202	103	91	438	290	25	9	70	963	1	206000	18000	35667	77866			
7	27	3	10	47	33	7	1	8			90000			24780	292		
15	43	24	14	96	102	10		25	727	1	73500	17000		28000	200		
28	98	22	34	182	144	20	5	20	600	1	110000	22000		93619			
140	801	481	1279	2681	1325	58	20	708	1534	1	2477103	39800	245009	368046	7000		
50	240	144	286	720	557	39	18	125	645		411000	21000	15339	132060			
19	138	30	41	228	153	19	9	40	307	1	120500	18000		99500			
38	63	24	47	172	102	12	2	42	248	1	175000	19000	18000	6360	33000		
13	66	30	45	154	82	3	6	27	1251	1	99000	15000	4800	51000			
79	453	232	150	914	358	21	20	149	4193	1	460300	40000	10814	207008	2573		
33	231	103	111	478	220	28	7	61	657	1	276000	14500	4970	168100			
33	128	90	190	441	232	18	5	93	726	1	297500	52500	10300				
23	78	25	100	226	132			90	2379	1	160790	14700	3466	24000			
12	41	11	16	80	68	9					20600	11800	7388				
9	20	15	6	50	32		20	19	127	1	33500	3500	300	5000			
19	72	40	34	165	118	14	9	30	192	1	79500	12000		14019			
20	54	38	90	202	105	17	2	66	150	1	283000	21000	20000				
41	58	31	186	316	227	2	3	168	1302	1	209400	26500	17579	7000			
27	60	46	118	251	163	19	4	123	470	1	234250	19000	25259	94000			
32	75	33	74	214	154	17	2	52	147	1	192000	20000	205161				
46	101	102	103	352	227	18	11	133	232	1	329500	30300	22076	2040			
64	431	232	165	892	566	10	13	103	596	1	242000	30600	42433	57773	1500		
73	265	293	373	1004	458	25	8	315	2259	1	710000	64000	874000				
10	44	28	39	121	89	14	2	42	787								
											55000			10000			
1301	5608	3109	5493	15511	8693	665	294	4069	36416	32	11589688	895384	635816	2351966	69015		
1354	5782	3452	5716	16304	7969			4032	36089		11356857	958489	631082	2381977	4150		
					724			37	327		232829		4734		64865		
53	174	343	223	793								63105		30011			

STATISTICAL TABLE NO. 1—ST. PETERSBURG DISTRICT

CHURCH AND CHARGE	NAME OF PASTOR	CHURCH MEMBERSHIP											
		Total Members Reported at Close of Last Year	Received This Year on Confession of Faith or Restored	Received from Other United Methodist Churches	Received from Other Denominations	Removed by Charge Conference Action or Withdrawn	Removed by Transfer to Other United Methodist Churches	Removed by Transfer to Other Denominations	Removed by Death	Total Members at Close of This Year	Average Attendance at the Principal Weekly Worship Service (e)	Number of Persons Baptized This Year (all ages)	Prep. Mbr's Now on Roll (all baptized children under 16)
		1	2	3	4	5	6	7	8	9	10	11	12
Anona.....	W. T. Parsons, Jr.....	1011	46	61	12	48	10	5	15	1052	397	32	223
Clearwater: Belmont Park First.....	Duane Meier..... W. S. Bozeman; C. R. Bonner, Asso.....	266	7	3	2	24	4	2	5	243	133	4	14
Friendship.....	Lee Strother, Asso.....	3152	48	96	21	59	97	23	48	3090	1011	32	266
Skycrest.....	Pat McBride, Jr.....	318	10	38	15	12	12	3	3	365	169	5	51
Safety Harbor: Sylvan Abbey	William Covert.....	1124	34	119	37	2	28	11	13	1260	664	28	233
Crystal River.....	Robt. Weimert.....	174	1	7	1	2	7	4	2	167	98	2	39
Dunedin: First.....	Edison Russell..... Alfred Tracy, Asso.....	328	5	10	1	2	5	2	2	332	119	80	80
Union.....	Donald Mizell.....	132	2	6	1	1	1	1	1	137	66	2	26
Homosassa.....	D. Rossi.....	1258	28	77	31	2	15	8	25	1344	566	18	138
Hudson.....	Allen Bartlett.....	672	19	45	11	5	15	11	9	707	288	7	148
Largo: First.....	Edwin Montfort.....	39	6	2	2	1	1	1	1	49	35	2	14
St. Paul.....	David Hortin.....	157	7	8	2	1	1	1	3	170	120	3	9
New Port Richey: First.....	W. L. Brackman.....	1195	19	35	16	25	28	8	16	1188	474	21	167
Holiday Community.....	Wayne Johnson.....	651	71	121	74	21	4	7	7	885	649	41	227
Oldsmar.....	J. O. Johnson.....	824	44	52	30	24	24	4	17	891	491	28	78
Palm Harbor.....	Ernest Dorrell.....	293	105	147	59	4	2	2	6	592	560	15	23
Pinellas Park.....	Charles Kinder.....	264	5	2	1	2	2	1	4	265	161	7	41
Safety Harbor.....	William Covert.....	341	9	8	5	1	1	7	355	117	5	31	
St. Petersburg: Allendale.....	S. Paris Bell; Marion Sliger, Asso..... James P. Dale.....	860	31	35	16	36	11	8	8	887	600	27	183
Christ.....	Paul Hortin.....	216	3	4	7	1	1	2	2	227	106	6	21
Clearview.....	John Gatewood, Asso.....	1384	51	84	17	19	61	19	24	1413	654	32	190
Euclid.....	Mario Alfonso.....	589	10	10	6	18	5	12	5	586	225	6	77
First.....	Oscar Magarian..... A. A. Hedberg; J. Gebhart, Asso.....	4255	120	85	43	60	18	109	4316	2249	43	299	
Grace.....	Sidney White.....	1294	27	55	8	65	37	15	27	1240	450	20	238
Gulfport.....	James Smith.....	229	6	6	30	1	1	8	195	96	3	10	
Lakewood.....	James Smith.....	2936	26	64	13	7	48	14	56	2914	757	24	186
Lealman.....	Jimmy Jones.....	348	3	3	14	1	5	3	5	331	68	1	16
Northside.....	Pierce Hendry.....	560	10	18	4	5	5	14	568	196	5	65	
Passadena.....	Robt. Stevens.....	1436	37	58	39	2	43	11	13	1501	568	33	612
Riviera.....	Earle Rabb.....	417	10	13	1	4	3	5	4	429	154	10	56
St. James.....	Donald J. Logue.....	501	21	11	9	2	8	6	7	519	258	13	46
St. Luke's.....	Dale Hagler; N. Allers, Asso.....	3419	67	116	55	21	57	27	65	3487	2125	36	287
St. Marks.....	Julius Byers.....	115	48	44	34	3	1	4	1	232	165	12	75
Trinity.....	John Bass.....	477	12	27	7	24	2	4	4	493	263	8	48
Wesley Memorial.....	Robt. Barber.....	1532	32	57	11	10	25	12	31	1554	673	23	331
Seminole: Aldersgate.....	Elvis North.....	446	16	47	2	7	1	2	2	502	230	6	81
Calvary.....	Henry Carl.....	444	19	11	13	16	10	2	12	447	220	6	36
First.....	Alfred Vaught; Miles Womack, Asso.....	760	8	24	13	32	10	18	18	745	294	7	176
Oakhurst.....	Richard Black.....	895	17	20	8	9	3	2	2	426	167	7	119
Tarpon Springs.....	Stacy Selph.....	456	17	16	18	8	8	12	487	273	10	36	
District at Large.....	1795	51	102	21	22	41	15	31	1860	879	28	200
Total.....	166	22	27	4	4	5	1	209	154	6	54	
Total Last Year.....	734	10	22	10	3	23	3	16	731	320	9	67
Increase.....	108	7	1412	1367	475	
Decrease.....	91	119	54	1	15

CHURCH SCHOOL										W.S.C.S.			PROPERTY AND OTHER ASSETS				
Number of Leaders	Children (birth through sixth grade) in All Classes and Groups		Youth	Adults	Total Church School Membership	Average Attendance	Number of Ongoing Classes and Groups for Learning	Number of Short-term Classes and Groups for Learning	Membership of Society (including Wesleyan Service Guild)	Amount Paid for Local Church and Community Work	United Methodist Men Group	Value of Church, Land, Buildings and Equipment	Value of Church Owned Parsonages and Furniture	Value of Other Assets (cash, bonds, other property, etc.)	Unpaid Balance on Indebtedness on Items 24, 25, 26	Balance of Other Indebtedness (current expenses, etc.)	
13	14	15	16	17	18	19	20	21	22	23	24	25	26	27	28		
45	232	121	210	608	371	35	29	220	2671	1	347500	29000	18256	46842		
13	33	19	60	125	90	9	8	62	1900	1	116000	14500	33398		
82	368	256	388	1094	492	55	11	599	1497	1	840000	63000	72300	19280		
15	64	29	45	153	100	1	3	66	946	1	125000	26000	4299	25169		
46	229	172	189	633	339	24	6	248	1182	1	627500	18000	35546	405701		
8	53	4	12	77	41	12	8	32	164	51000	12000	24378		
14	57	49	58	178	138	4	17	41	243	70000	18000	8000	21966		
10	35	14	27	86	45	0	2	40	562	18500	10500	500	100		
57	220	65	150	492	308	23	11	247	1332	1	520046	55250	25392	169805		
18	123	49	92	279	150	13	4	95	1920	1	507200	27000	10452	235055		
2	15	10	16	13	11	29150		
30	132	70	170	402	260	25	15	173	1002	1	268000	21000	1143	47633		
39	278	137	190	644	191	21	8	81	1195	378786	24000	41924	221584		
22	94	44	93	253	166	15	5	277	2059	1	276700	20500	3679	87500		
10	40	10	55	115	90	9	2	158	3350	1	235000	17800	6500	139000		
22	89	54	73	243	165	21	3	60	536	68000	20000	37533		
15	59	33	51	158	123	13	3	25	259	49000	15500	19753	912		
45	277	70	92	484	412	25	7	118	1288	1	300000	17000	7400	141261		
9	39	20	33	101	83	12	5	44	293	1	60000	5000	5500	19325		
31	144	103	205	483	253	224	1455	1	432000	69450	22500	91882		
18	85	60	58	221	114	13	107	1265	1	145000	20300	800	14081		
105	207	145	1418	1875	581	34	13	615	3598	1	1415072	97000	126468		
32	107	75	98	302	197	241	30	173	415	1	216500	39500	17000	11000		
9	16	11	46	82	54	475	1	200000	17500		
88	246	243	787	1364	516	27	20	391	1759	1	1200000	60000	246335	101976		
5	17	2	35	59	29	4	40	292	1	55000	15000	23000		
28	66	31	49	174	102	13	4	95	293	160000	21500	37000	43000		
23	450	180	75	758	419	28	10	216	1464	413000	30500	9000	129500		
53	56	36	59	174	143	14	4	80	997	1	100239	15000	7500	26063		
27	85	57	93	262	194	25	3	103	674	148000	27000	20002	4209		
152	380	343	410	1285	630	31	1	621	4695	1801789	110017	134850	30190		
12	70	20	35	137	183	12	15	27	163	1	120000	19000	4500	37237		
14	80	34	22	150	96	13	10	83	1431	1	140000	30000	7587	28390		
40	231	74	160	505	351	28	16	387	2941	1	405161	49662	24250	27728		
21	99	55	78	253	128	5	3	56	606	1	172000	19000	104000		
26	71	44	75	216	142	13	8	134	475	1	280000	13400	2600		
24	85	62	68	239	140	16	9	100	762	1	235000	24500	12000	97130		
20	122	50	28	220	118	2	2	65	360	1	109500	13500	31564	890		
16	81	26	64	187	106	109	2329	1	150000	18000	34559		
66	258	141	480	945	686	20	17	393	630	1	486747	40403	10000		
18	52	11	45	128	74	5	5	46	904	1	82450	24500	21250	40000		
45	150	101	90	386	258	5	121	565	1	163000	20500	
.....	50000	
1377	5595	3127	6502	16601	9126	889	321	6809	51715	32	13546840	1268782	967264	2537693	5199		
1462	6052	3333	6971	17868	8216	6707	46018	11951638	1224772	1071049	2343296	7476		
.....	916	102	5697	1595202	44101	194397	
85	457	256	469	1267	103785	2277	

STATISTICAL TABLE NO. 1—SARASOTA DISTRICT

CHURCH AND CHARGE	NAME OF PASTOR	CHURCH MEMBERSHIP										Prep., Mbr's Now on Roll (all baptized children under 16)		
		Total Members Reported at Close of Last Year	Received This Year on Confirmation of Faith or Restored	Received from Other United Methodist Churches	Received from Other Denominations	Removed by Charge Conference Action or Withdrawn	Removed by Transfer to Other United Methodist Churches	Removed by Transfer to Other Denominations	Removed by Death	Total Members at Close of This Year	Average Attendance at the Principal Weekly Worship Services		Number of Persons Baptized This Year (all ages)	
		1	2	3	4	5	6	7	8	9	10		11	
Alva	Don Jordan	85	2								87	80	5	46
Arcadia	Walter T. Cross	669	14	18	8	3	14	6	6	680	178	16	83	
Avon Park	A. G. Hardee	659	5	18			11		7	664	307	4	28	
Boca Grande	Carlisle L. Hubbard	82	12	3					1	96	58	5	10	
Bonita Springs	Wilbur P. Crowder	171	8	7	5	1			2	188	148	7	33	
Bowling Green	H. O. Boyette	325	2	7	2		3		3	330	160	2	31	
Bradenton: Christ	Alonso R. Davis	710	27	80	15	2	11	5	9	805	620	15	101	
First	David J. Cathcart	1258	14	32	7	1	32	6	26	1246	491	10	158	
Manatee	R. H. Wheatley	383	1	10	2	1	2	2	15	376	224	5	35	
Trinity	Ed. W. Norman;													
	S. Mayo, Asso.	1343	3	48	10	3	23	16	16	1346	617	14	183	
Cape Coral	Larry E. Cook	650	9	91	25	1	21	3	2	748	397	7	94	
Charlotte Harbor	Wm. L. Rub.	127	4	4			1	2	4	127	82	4	7	
Ellenton	John J. P. Kincaid	278	12	9	7	1	6	3	3	293	255	9	10	
Englewood	Robert Soka	464	7	34	5		10	2	6	492	445	9		
Estero	Wm. Allen	100				2	7	3	1	87	51	1	13	
Ft. Myers: Beach	David A. Denslow	221	2	10	1		9		1	224	226	1	29	
Central	O. Bruce Pickering	568	10	13	1	1	15	6	4	566	191	12	66	
Edgewood	John Bennion	243	8	7	5		12	1	3	247	151	4	31	
First	R. B. Chapman, Jr.;													
	A. J. Coefield, Asso.	1639	35	60	12	12	28	5	20	1681	680	35	183	
Wesley Memorial	Glenn E. Boye	927	20	39	6	5	15	4	7	961	215	16	193	
Ft. Ogdon	H. E. Murphy	66			3				1	68	40		7	
Cleveland		98	7	2	1				1	107	100			
Golden Gate-Marco	Philip H. Eichling	48	13	29	26					116	100	2	24	
Harbor Heights	Warren D. Host	83	8	4	2				1	96		2	3	
Hardee Co., Span Mission	Gerardo Martinez	30	10		2				2	38	90	6	3	
Immokalee	Keith Kelly	225	1	11			2	1		234	85	3	28	
Labelle	Elwyn R. Burke	161	8	2	4	7				168	86	3	28	
Lake Placid	Ralph R. Johnson	319	11	31	20	3	10	6	1	361	220		31	
Lehigh Acres	Robert W. Wenner	437	7	40	4	24	4	1	5	454	342	4	30	
Myakka City	Raymond Saunders	41	4		2					47	40	4	2	
Naples: East	Robert Foxworthy	104	10	11	3		3	1		124	95	14	21	
First	Grant Hinshaw	783	19	64	19	94	13	10	9	759	364	12	120	
North	Walter Jessup	125	8	8	2					143	90	2	3	
North Ft. Myers	Robert H. Fox	425	21	44	8	23	12	9	2	452	253	7	58	
North Port Charlotte	V. Elmo Kelley	250	12	20	5	6	3	3	8	267	172	4	10	
Olga-Ft. Myers Shores	W. R. Cusick	84	1	1	1					87	88		16	
Oneco	W. E. Kircher	433	4	4	2		6	3	13	421	155	3	27	
Palmetto	Clinton E. Logan, Jr.	572	18	33	8	86	25	4	11	505	242	7	57	
Parrish	Charles Covey	79	2			8	8	4		61	35	3	36	
Pine Island	Percy Lomas	8	14	6					1	27	50			
Pine Level	Gerald Taylor	22	1	2						25	48	2	6	
Port Charlotte	Joseph W. Howell	662	40	48	10		5		13	742	550	11	44	
Punta Gorda: First	John Rice	673	15	13	7		34	6	8	660	300	7	71	
Friendship	Russell Lenox	133	6	12	4				4	151	168	8	15	
Samoset	Mrs. W. E. Kircher	54	8	10	2	9			1	64	105	9	16	
Sarasota: First	K. G. Rogers;													
	H. Howard, Asso.	2098	11	100	26	35	38	22	36	2104	759	17	253	
North	R. N. Caviness	341	7	15	9		14	3	2	353	171	4	21	
St. Johns	Larry E. Evans	288	10	15	10		2	10	6	298	145	4	33	
Trinity	Robt. F. Hays	610	12	75	15	13	7	2	9	681	322	8	84	
Vamo	Frank Landers	102	2	1	1	5	3		1	97	53	3	8	
Miakka		32							2	30	15		6	
Sebring: First	Joe A. Tolle	1199	41	60	15		14	6	16	1279	494	26	105	
St. John	H. C. Heinlein	39	2	2	1					44	43		4	
Terra Ceia	Miles DePagter	41		2	1		3			41	20			
Tice	O. C. Driskell	475	15	10	1	1	7	4	6	483	124	6	91	
Venice Grace	Ed. L. Dinkins;													
	Lawrence Loveday, Asso.	651	17	72	21	2	11	5	12	731	435	11	74	
Nokomis	Robt. W. Weaver	642	18	14	2	1	23	3	10	639	259	5	45	
Venus	Perry B. James	49	2		2					53	37	1		
Wauchula	John A. Briley	583	5	17	1		22	3		581	150	5	44	
Zolfo Springs	Carroll Staples	95		2				1	2	96	35		8	
Nocatee		65						1		63	12			
District at Large														
Total		24119	579	1281	354	353	499	171	316	24994	12498	384	2773	
Total Last Year		24119	636	1159	289	809	577	264	361	24119	12312	439	2578	
Increase				122	65		78	93	45	875	186		195	
Decrease						450						55		

CHURCH SCHOOL													W.S.C.S.			PROPERTY AND OTHER ASSETS					
Number of Leaders	Children (birth through sixth grade) in All Classes and Groups	Youth	Adults	Total Church School Membership	Average Attendance	Number of Ongoing Classes and Groups for Learning	Number of Short-term Classes and Groups for Learning	Membership of Society (including Wesleyan Service Guild)	Amount Paid for Local Church and Community Work	United Methodist Men Group	Value of Church, Land, Buildings and Equipment	Value of Church Owned Parsonages and Furniture	Value of Other Assets (cash, bonds, other property, etc.)	Unpaid Balance on Indebtedness on Items 24, 25, 26	Balance of Other Indebtedness (current expenses, etc.)						
																14	15	16	17	18	19
13	30	20	27	91	228	7	8	19	553	1	17000	17000	10850						
40	76	57	73	246	132	17	11	147	1009	162000	30000	6832	10950						
23	56	45	152	276	141	20	9	131	1042	1	179000	13000	25000	25000						
9	30	11	7	58	14	12	2	20	322	34800	13000	500	2400						
9	25	10	184	178	171	14	5	56	1789	53362	20109	5826						
24	41	37	110	212	124	19	5	58	2177	1	238000	21000	6000	41000						
28	88	32	103	248	244	19	11	250	1842	1	320730	27000	12300	203794						
83	198	77	460	818	636	36	20	345	540	1	677200	50000	14025	30163						
23	50	40	117	230	178	16	10	85	678	150000	30000	109280	35250						
110	255	250	425	1040	600	28	12	251	1302	1	688680	44940	12302	30770						
21	98	43	75	237	187	11	6	210	3804	1	127000	20000	21737	23925						
8	10	6	17	41	40	6	3	22	9	25000	8500						
15	80	30	60	185	172	12	8	67	719	1	117000	21500	25544						
14	75	35	53	177	13	3	182	1391	78000	14500	18101	3000						
7	24	17	12	60	61	13	5	8	5	31500	4035						
14	54	23	38	129	116	10	7	33	606	1	90000	17000	5150						
24	101	63	100	288	355	21	4	65	199	1	203000	25000	2305	25770						
16	31	20	42	109	93	21	11	57	204	1	87000	16500	4500	33543						
86	253	242	278	859	373	32	30	258	861	1	530000	74000	62590						
62	212	145	70	479	349	30	9	81	530	1	205000	37000	17647						
9	28	5	28	70	41	16	45	37000	3500	2172						
8	9	12	30	59	30	15	24	30000	10500	3500						
8	18	6	5	32	24	4	3	49	523	78000	3633	2378	25000						
6	7	5	18	36	29	2	2	27	600	72000	13200						
6	80	50	136	110	25	15	8	7500	500	1500						
14	50	40	48	152	95	12	1	28	105	1	90000	17000	2500						
20	39	38	48	145	100	22	24	38	228	1	31800	14600	12865	1327	650						
26	53	28	117	224	128	14	12	72	1077	1	220000	20000	4000	107800						
10	14	19	24	67	73	9	5	132	1635	1	124000	18000	10182	31169						
8	15	23	7	53	34	4	1	24600	1600	6900	10000						
10	40	19	35	104	56	61	7	24	263	1	65000	16000	2237	25712						
41	119	68	64	292	249	21	3	125	651	1	271000	23500	1500	57800						
14	27	41	32	114	78	3	2	29	540	1	140000	1000	50000						
25	95	48	63	231	170	15	20	86	380	1	150000	24500	1000	18940						
10	12	15	18	55	48	20	55	75	407	94160	10163	2060	37040						
8	16	7	14	45	36	3	4	29	697	32440						
20	53	42	105	220	140	19	12	73	718	1	126000	14700	636	46499						
24	68	32	56	180	739	16	10	99	1197	1	200000	23000	24000	43864						
8	15	12	12	47	33	5	3	8	105	25000	14500						
2	20	22	15	9	1150	4818						
44	65	35	100	244	200	5	187	2312	1	10000						
20	75	42	102	239	187	17	2	108	2921	1	282500	27000	5000	174798						
6	12	14	10	42	32	20	13	12	642	1	273000	14000	467	61241	2350						
6	23	9	14	52	33	8	6	20	376	65000	7000	7300						
78	253	190	584	1105	447	33	30	457	3339	38000	500						
14	36	13	36	99	70	14	9	81	2252	1	682687	39000	106762						
14	64	44	60	182	120	3	4	35	393	1	200800	30000	3924	56166	1733						
19	82	35	110	246	150	18	9	132	1285	1	92000	15300	43450						
5	14	3	16	38	27	4	4	25	87	185000	16000	5000	49755						
44	106	92	226	468	421	32	11	201	585	1	45200	19800	1942	18500						
4	10	14	1	12600	12320						
1	5	6	5	23	42	357892	41000	40267	1823						
25	60	38	68	191	129	15	2	51	1423	25700						
24	54	37	104	219	167	15	83	150	758	1	200000						
23	99	32	86	240	113	27	5	141	2365	1	129400	15500	2597	2800						
7	15	10	7	39	27	6	6	251811	61177	12293	91422						
33	86	57	185	361	161	46	11	76	366	1	243900	39000	1400						
3	7	8	14	2	41	28	6	4	20	1	10000						
7	5	7	15	8	3	1	4	9	1	149000	26700	5100	1450						
.....	19700	7000						
.....	7500	3500	700						
.....	82000	30000						
1275	3594	2383	4834	12086	8697	922	577	5002	47738	34	9006462	1070572	595311	1530234	4733						
1226	3883	2213	5023	12345	6517	8348361	4788	8348361	977274	378426	1212316	4400						
49	170	2180	214	658101	93298	216885	317918	333						
289	189	259	2031						

STATISTICAL TABLE NO. 1—TALLAHASSEE DISTRICT

CHURCH AND CHARGE	NAME OF PASTOR	CHURCH MEMBERSHIP											
		Total Members Reported at Close of Last Year	Received This Year on Confession of Faith or Restored	Received from Other United Methodist Churches	Received from Other Denominations	Removed by Charge Conference Action or Withdrawn	Removed by Transfer to Other United Methodist Churches	Removed by Transfer to Other Denominations	Removed by Death	Total Members at Close of This Year	Average Attendance at the Principal Weekly Worship Services	Number of Persons Baptized This Year (all ages)	Prep. Mbr's Now on Roll (all baptized children under 16)
		1	2	3	4	5	6	7	8	9	10	11	12
Apalachicola	Lloyd W. Mullis	221	1	3	2	5	1	2	220	67	2	19	
Carabelle	Paul Hogue	252	3	3	1	1	1	255	85	4	70		
Chaires	Howard Almand	115	4	5	1	1	5	117	66	4	13		
Chattahoochee	William T. Blair	498	9	4	2	14	6	494	145	7	72		
Eastpoint	Garrit Gustafson	32	1	1	1	1	1	31	20	1	8		
Glen Julia	Monroe Ball	88	3	1	1	1	1	88	51	2	7		
Mt. Pleasant	Robert Sofge	45	1	1	1	1	1	44	19	1	2		
Sycamore	Monroe Ball	99	2	1	1	5	1	95	42	1	2		
Greensboro	Chesley Sappington	178	1	1	1	1	2	175	55	1	11		
Greenville	A. W. Guild	90	5	4	1	1	1	98	35	6	14		
Havana Salem	James W. Powell	393	2	1	1	1	3	393	165	1	33		
Jasper	James Gaylor	309	8	16	4	14	5	312	125	7	49		
Jennings	Charles Rogers	116	1	1	10	3	3	99	60	2	3		
Hanson	Arthur F. Koons	92	3	3	1	7	2	83	70	1	1		
Lee	Arthur F. Koons	141	3	3	1	3	3	143	70	5	1		
Hickory Grove	Arthur F. Koons	100	8	1	1	2	2	104	50	7	6		
Liberty Circuit: Bristol	Lovick Green	54	1	2	1	3	1	53	27	1	1		
Grace	Lovick Green	109	4	1	1	11	11	92	36	5	3		
Live Oak	Don Richardson	498	2	34	1	22	25	478	141	12	54		
Lloyd	Paul Smelt	59	1	1	1	4	7	46	20	1	1		
Springfield	Paul Smelt	19	1	1	1	1	1	19	6	1	2		
Madison	Walter Edwards	508	4	23	7	12	6	515	147	6	72		
Mayo	D. Carmack Morris	148	1	1	1	3	7	138	54	1	6		
New Harmony	D. Carmack Morris	28	1	1	1	1	1	27	14	1	1		
Micosukee	W. B. Smith	72	1	1	1	1	1	71	30	1	5		
Monticello	Damon Scott	446	7	5	2	9	7	442	115	7	1		
Perry: First	John D. Gill, Jr.	598	17	13	3	10	4	613	175	17	111		
Grace	A. L. Leggett	99	16	8	11	1	3	130	75	18	30		
Pinetta	Wallace Holmes	174	1	3	1	14	6	157	45	1	9		
Pisgah	W. L. Prater	24	1	1	1	1	1	24	12	1	1		
Lake Jackson	W. L. Prater	63	1	1	13	1	1	50	35	1	1		
Zion Hill	W. L. Prater	35	1	1	1	1	1	35	24	1	1		
Quincy: Centenary	John Fletcher;	928	13	20	3	7	6	937	275	5	84		
Forest Hills	Clark Thompson, Asso...	166	1	1	1	7	9	147	65	1	21		
Sardis Memorial	L. W. George	99	1	1	1	8	1	89	57	7	24		
Shady Grove: Hendry Mem.	Homor Norman	32	1	1	1	2	1	29	15	1	1		
Boyd New Life	Ward Richardson	28	1	1	1	3	2	23	12	1	1		
Lake Bird	Ward Richardson	36	1	1	1	1	1	37	20	1	1		
Steinhatchee	James H. McCall	19	1	1	2	1	1	20	25	2	1		
Sopchoppy	Fred Sampson	98	1	6	2	1	2	105	40	2	12		
Crawfordville	Fred Sampson	101	1	1	1	1	1	103	53	2	16		
Tallahassee: Bethel	John L. Wolfe	85	2	7	4	4	1	93	55	1	1		
Calvary	Ben Spivey	410	16	14	2	19	4	418	125	6	61		
Gray Memorial	John Green	141	18	44	13	1	14	200	135	15	25		
John Wesley	Mitchell Florence	466	7	15	6	2	25	459	150	7	110		
St. Paul's	R. E. Ackenhusen	1493	39	54	7	3	71	1502	400	17	151		
Southside	Wm. L. Youngblood, Asso.	225	1	13	2	32	14	181	90	3	1		
Tallahassee Hgts	Stanley Slayton	224	9	23	3	2	6	245	145	2	46		
Trinity	Richard Sprague	2555	41	103	26	88	16	2600	1000	20	230		
Waukeenah	Geo. A. Foster	74	3	1	1	3	2	73	35	5	2		
Lamont	Ben Curry, Asso.	37	1	1	1	2	2	33	35	1	1		
Wacissa	Jack Durbin	52	1	1	1	1	1	48	35	1	1		
W. Madison Ct.: Cherry Lake	Geo Watson, Jr.	92	1	1	1	3	7	75	32	1	2		
Rocky Springs	Geo Watson, Jr.	87	1	3	1	2	15	64	46	1	6		
Shiloh	David Mastian	38	1	1	1	4	1	32	23	1	2		
Woodville	David Mastian	62	1	1	1	3	1	61	39	3	13		
Wakulla	W. L. Windsor	47	1	2	1	1	1	54	6	3	5		
District at Large	W. L. Windsor	47	1	2	1	1	1	54	6	3	5		
Total		13298	250	443	108	276	322	115	127	13259	4967	215	1414
Total Last Year		13298	319	431	131	157	346	93	102	13298	5139	277	1448
Increase				12		119		22	25				
Decrease			69		23		24			89	172	62	34

CHURCH SCHOOL										W.S.C.S.			PROPERTY AND OTHER ASSETS				
Number of Leaders	Children (birth through sixth grade) in All Classes and Groups	Youth	Adults	Total Church School Membership	Average Attendance	Number of Ongoing Classes and Groups for Learning	Number of Short-Term Classes and Groups for Learning	Membership of Society (including Wesleyan Service Guild)	Amount Paid for Local Church and Community Work	United Methodist Men Group	Value of Church, Land, Buildings and Equipment	Value of Church Owned Parsonages and Furniture	Value of Other Assets (cash, bonds, other property, etc.)	Unpaid Balance on Indebtedness on Items 24, 25, 26	Balance of Other Indebtedness (current expenses, etc.)		
13	14	15	16	17	18	19	20	21	22	23	24	25	26	27	28		
10	14	24	15	63	40			36	955		119500	16000	2531				
18	60	32	88	196	101	13	3		53900		12000	2360		4900			
15	42	15	18	90	65	9	4	11	53		22500	11500	465				
24	101	73	104	312	239	23	7	89	421	1	130000	40000	1000	2600			
3	12	8	9	32	20	3											
9	29	18	30	86	54		2	20	278		15250	1200	1750				
3	2	4	14	23	15	1	2	9	22		11000		2000				
8	13	15	23	59	40			12	53		20000						
9	19	20	37	85	43			4	33		62000	12000		4997			
11	10		14	35	25			30	10		8000	9000	600				
22	44	53	72	191	150	16	3	79	275	1	100000	19000	2000				
21	46	34	67	168	117	12	2	40	574	1	117000	36000	1046	18000			
5	10	15	10	40	30	4		10	74		33000	7500		841			
9	20	30	30	89	75	6	1				28300	1000	2500	5600			
15	33	23	55	126	86	8	3	38	310		28000	12000					
10	18	9	24	59	45	6	3				10000						
4	3	6	6	19	15			3	12		28000						
7	15	6	14	42	40				751	1	36500	14000	3600				
28	79	87	75	269	121	14	5	97	189	1	200000	25000	16400				
6	18	19	13	56	18						6900		100				
											8000		600				
17	61	37	152	267	122	14	5	119	471	1	155000	35000					
8	15	2	20	45	26	5	3			1	20000	5000					
3	2	1	10	16	8	2	1				7500						
4	11	4	8	27	18						15000						
23	51	29	103	206	119	10	2	72	447	1	155000	39000	17000				
44	193	122	128	487	238	24	8	94	517	1	168500	23000	9000				
10	47	23	43	123	67	8	11	24	650		59000	18000	1200	25000			
7	2	21	25	55	30		5	19	70		53000	11000		8000			
											15000						
4	10	10	13	37	20	18	2	12			6000						
											6500						
54	113	95	110	372	357	28	24	146	817	1	432250	50000	62584				
12	32	16	26	86	51			15	332		76200	22000		32982			
8	22	8	22	60	45		1	20	83		33350		4474				
3	3	2	8	16	8	3						16000					
3	2	10	6	21	9	2						5000					
4	22		10	36	16	3					8000						
6	12	6	2	26	22						2000		3400				
11	12	6	24	53	43		4	29	415		3500	15000					
9	25	13	18	65	71	1	4	12	73		3500						
9	22	17	19	67			3	19		1	20000	19000					
43	199	44	65	351	110	4	2	47	488		125000	15900		59700			
20	50	15	15	100	75			15	300	1	75000	25000	300	30000			
25	110	60	85	280	130	11	2	59	720	1	122028	33500	500	55460			
40	204	155	263	662	387	26	7	156	5619	1	603000	56500	205	344000			
14	23	20	35	92	65	6	5	15	160	1	103500	10000		44741	300		
20	78	37	41	171	104	11	1	40	287	1	125000	20000		35000			
131	462	257	538	1388	709	52	37	475	935	1	1850000	85000	5614	313353			
6	16	12	12	46	35	6	1	12			35000	11000	162				
7	20	20	15	62	51	6	1				14900		777				
6	9	12	14	41	35	6					21800		617	200			
9	8	5	32	54	31	5	4	25	92	1	16500	20000		3250			
5	7	16	25	53	31	6	4	16	381		20000						
4	5	5	15	29	19	3					8000						
12	40	19	10	81	60	10	7				33000	6000	2000	6000			
4	4	4	21	33	22						5000		35000				
											46150			4350			
832	2473	1594	2649	7548	4473	385	213	1941	16904	18	5481028	757100	152785	998974	300		
801	2395	1585	2738	7519	4128			2026	13433		5545777	785428	141829	1074861	7844		
31	78	9		30	345				3471				10956				
			89					85			64749	28328		75887	7544		

STATISTICAL TABLE NO. 1—TAMPA DISTRICT

CHURCH AND CHARGE	NAME OF PASTOR	CHURCH MEMBERSHIP											
		Total Members Reported at Close of Last Year	Received This Year on Conversion of Faith or Restored	Received from Other United Methodist Churches	Received from Other Denominations	Removed by Charge Conference Action or Withdrawn	Removed by Transfer to Other United Methodist Churches	Removed by Transfer to Other Denominations	Removed by Death	Total Members at Close of This Year	Average Attendance at the Principal Weekly Worship Service(s)	Number of Persons Baptized This Year (all ages)	Prep. Mbr's Now on Roll (all baptized children under 16)
		1	2	3	4	5	6	7	8	9	10	11	12
Brandon: First	Ray Harrison	1211	77	104	30	7	69	7	8	1331	625	38	188
St. Andrews	J. C. Powell	71	11	25	10		1			116	105	12	21
Brooksville	James W. Blitch	779	11	50	12		21	4	17	810	260	6	92
Cork	Ed Weirich	149	6	4	1			19		116	66		19
Dover	J. L. Martin	137	2			16	6		1	116	45	1	8
Floral City	Julian Keating	144	1	2	1		7		1	140	70	2	16
Gibsonton	Robert M. Bailey	176	16	5		11	1		1	184	60		15
Hernando	Joe B. Hughes	117	7	4				5	2	121	75	4	21
Inverness	Guldmarr Blair	459	5	31	16	29	2	8	8	472	225	5	
Keystone	Joe H. Smith	411	9	26	11		7	7	3	440	156	10	70
Lake Lindsey	B. W. Berryman	96		2		5	2		1	95	38	5	2
New Hope	B. W. Berryman	36	3					1	3	34	10		
Lutz: Patterson Mem.	P. H. Watts	265	3	4	2	30	6	6	6	237	100	3	28
Plant City: First	Dan M. Gill	860	13	15	5	26	21	1	15	830	268	12	94
Grace	Thomas E. DePoy	103	14	5	1	2	3		3	115	70	15	17
Knights	Thomas E. DePoy	47				18				28	25		6
Sunset Hgts.	Wm. Rountree	116	2		1	7	2		2	106	66	3	22
Trinity	Wm. Cofield	334	10		1		6	2	7	340	121	6	43
Riverview	Sam D. Lewis	579		30	3	8	6	4	6	589	160	5	40
Ruskin	L. E. Watkins	585	6	15	1	29	6	5	10	557	214	6	54
Seffner	R. W. McCloud	200	9	12		26	7		2	186	76	5	15
Springhead	Dean Sauerwine	257	5	2	4		2	5	2	259	79	7	23
Spring Lake	John Perkins	192	7					3	3	198	5		27
Tampa: Bayshore	R. A. Shelley	547	17	27	7	39	14	3	4	538	208	2	102
Branscomb Mem.	David Werner	346	21	16	6		2	2	1	368	175	7	70
Christ	A. T. Parker, Jr.	149			2	68	4		2	175	44	4	17
Faith	Duncan Gray	139	10	5	2	3	12	6	1	134	76	13	40
First	T. G. Mitchell												
	Robt. Hahn, Asso.	1226	10	35	2	18	36	6	26	1187	320	6	169
Forest Hills	Floyd R. Fisher	993	28	42	41	13	7	8	8	1068	387	15	90
Good Shepherd	Grant Siegfried	117	9	4			7			123	56	4	2
Grace	Frank Daniel	268	7	2			3	18	4	250	75	3	57
Highland Ave.	Joe Ed. McGahey	560	7	25	3	8	3	4		580	200	15	67
Hillsborough	Fred W. Foster	292	2	3	3		3	10	6	281	112	3	33
Hyde Park	Carlton Doggett-Asso.	1281	22	32	7		47	13	19	1263	333	10	77
Interbay	Allen DeWald	243	6	11	2	59	8		2	193	87	7	26
Manhattan Ave.	W. H. Miller												
	Bruce Harris, Asso.	1535	98	112	44	6	59	10	2	1712	488	47	182
Nebraska Ave.	Donald R. Comer	461	8	80	2		5	4	11	531	155	4	70
Northeast	Fred E. Sanders	688	12	6	3	26	18	9	4	652	189	8	44
Oak Grove	Jack C. Kelley	945	33	36	12	8	16	21	10	971	440	30	60
Palma Ceia	M. McCoy Gibbs												
	L. Kirkwood, Asso.	3003	64	59	13	414	101	37	22	2565	580	32	280
Port Tampa	Norman W. Guess	163	12	11	1		8		2	177	77	12	35
Sarah Spencer	Ralph Rivers	530	8	8	1	145	3	6	4	389	183	7	26
Seminole Hgts.	Roy Ben Ridley, Asso.	1849	9	65	12		53	14	27	1841	450	11	258
St. Johns	Geo F. Bourn	423	17	3			12	2	1	428	165	13	100
Tampa Hgts.	Gordon N. Craig	521	7	11		123	199	9	16	580	150	10	
Temple Terrace	H. T. Heitzentrater	660	27	74	14	3	21	5	1	745	290	18	252
Trinity	H. M. Shields	497	10	6	5	1	9		6	502	165	9	68
Wesley Memorial	Kenneth Griffith	833	48	93	11		33	18	3	931	274	38	269
Thonotosassa	C. McPherson, Jr.	94		5			5		2	92	50	2	28
Wimauma	R. Earnest Veley	29								29	12		
District at Large							192						
Total		25716	719	1118	290	1148	1099	274	279	25043	8555	502	3243
Total Last Year		25716	819	927	290	248	833	275	231	25716	9238	673	3618
Increase				191		900	266		48				
Decrease			100					1		673	683	171	375

CHURCH SCHOOL										W.S.C.S.			PROPERTY AND OTHER ASSETS				
Number of Leaders	Children (birth through sixth grade) in All Classes and Groups	Youth	Adults	Total Church School Membership	Average Attendance	Number of Ongoing Classes and Groups for Learning	Number of Short-term Classes and Groups for Learning	Membership of Society (including Wesleyan Service Guild)	Amount Paid for Local Church and Community Work	United Methodist Men Group	Value of Church, Land, Buildings and Equipment	Value of Church Owned Parsonages and Furniture	Value of Other Assets (cash, bonds, other property, etc.)	Unpaid Balance on Indebtedness on Items 24, 25, 26	Balance of Other Indebtedness (current expenses, etc.)		
13	14	15	16	17	18	19	20	21	22	23	24	25	26	27	28		
123	793	367	260	1543	762	48	22	181	1806	1	448500	30500	26800	208717	7600		
9	44	16	37	106	87	8	4	25	150	1	72000	15000	1700	41403			
25	88	130	100	343	158	20	9	144	953	1	353000	25000	5000	38993			
10	34	16	38	98	54	9	2	15	419		28000	3000		1415	200		
10	8	7	24	49	42	6	9	21	1500	1	46000	9000		3738			
10	14	15	21	60	62	8	7	40	537		17000	15000	2100				
8	9	14	17	58	30	8	1	19	476		47250	16000					
6	6	11	38	64	42	3	3	53	223		26000	15400		852			
19	61	35	16	121	156	11	1	70	66	1	130000	28000		1287			
42	110	170	160	482	302	20	4	45	78		76500	22000	13068	7765			
12	18	19	27	76	31	10	0	14	262		17500	8000	4000	4206			
6	3	6	15	28	8	3					6500		2334				
15	31	18	60	124	74	13	7	40	667		69000	14345	1200	26380			
39	111	81	241	472	313	26	11	147	500	1	512000	32750					
15	25	20	26	86	102	7	3	20			65000	15000	800	9602			
6	6	2	18	31	18	3					18000		5000				
9	22	17	12	60	39	10	2	23	1005	1	36500	12500	19596	6987			
19	70	30	81	200	118	12	9	46	247		112000	21000	1976	27820			
48	175	89	52	364	251	23	10	68	163	1	119000	23000		28757	461		
23	136	45	57	261	124	8	5	86	640	1	165000	19000	15500	40711	606		
7	7	15	18	38	78	40	8	34	457		18000	6000		9486			
22	60	16	29	127	89	10	3	25	100	1	44000	12000	4000				
10	33	18	34	95	57	1	2	20	120	1	45000	5000	9600	800			
24	120	70	80	294	199	21	9	60	254	1	174000	22000		88460			
28	201	38	70	337	260	26	3	32	170	1	148000	17000		22200			
7	11	7	11	36	48	1		18	27		60000	17000		500			
10	64	25	15	114	68		2	25	236		137000	14000		103513			
14	94	43	274	425	192	22	6	162	910		1261500	50000	27232	468926	13544		
42	224	113	203	582	425	25	3	103	780	1	368632	20100		206300			
12	32	15	15	74	53	3	10	33	326		60000	11778		34903			
12	45	20	40	117	50	3	2	49			60500	20500					
39	159	28	189	415	253	29	11	108	167	1	144000	22500	58900	19006			
13	68	23	59	163	128	17	10	46	280	1	63000	10000	15000				
48	130	93	277	548	383	36	10	236	921		670000	53000	2500	3903			
11	33	8	21	73	42	11	4	36	476		58000	12000		28509			
72	645	183	227	1127	607	38	17	137	925	1	473475	33000	8846	187821	321		
24	41	81	154	250	156	16	13	73	727		170000	25000	2239	23880			
19	39	36	100	194	115	13	83	61	111		170000	30000					
53	305	133	181	672	395	44	6	100	745	1	274000	30850	2000	58020			
69	445	170	217	901	503	50	19	197	1030	1	678000	65000	65000	351477			
10	37	25	21	93	64	9	3	20	245		55800		350	14783	225		
23	40	55	46	164	106		27	54	238		235000	21500	30000	15300			
62	229	87	247	625	417	28	3	320	457		416050	54400	8066	2612	4247		
19	90	41	45	195	125	14	18	63	550		185000	21000		29772			
16	37	13	97	163	99	8		65	225								
36	180	78	138	430	282	26	12	60	381	1	310000	26500	94846	85217			
33	79	46	104	262	156	19	5	101	592	1	219400	28000	6000	1200			
66	387	123	77	653	343	24	2	30	795	1	105000	26000	4500	67300			
7	45	5	14	71	46	2	1	20	150		23000						
											16000	8000					
												37500					
1260	5654	2667	4323	13904	8399	824	384	3323	22087	23	9036007	1024123	437453	2287510	27204		
1462	5241	2744	4757	14194	6630			3537	20535		8737967	1034923	546446	1992695	1024		
	413				1769						298040			294815	26180		
192		77	434	290				214				10800	108993				

STATISTICAL TABLE NO. 1—WEST PALM BEACH DISTRICT

CHURCH AND CHARGE	NAME OF PASTOR	CHURCH MEMBERSHIP											
		Total Members Reported at Close of Last Year	Received This Year on Confession of Faith or Restored	Received from Other United Methodist Churches	Received from Other Denominations	Removed by Charge Conference Action or Withdrawn	Removed by Transfer to Other United Methodist Churches	Removed by Transfer to Other Denominations	Removed by Death	Total Members at Close of This Year	Average Attendance at the Principal Weekly Worship Service(s)	Number of Persons Baptized This Year (all ages)	Prep. Mbr's Now on Roll (all baptized children under 16)
		1	2	3	4	5	6	7	8	9	10	11	12
Belle Glade	H. G. Galloway	650	12	17	15	20	4	3	667	203	15	81	
Boca Raton	C. S. Reed	852	39	108	27	125	15	9	13	864	398	15	99
Boynton Beach: First	N. P. Moyer	700	16	25	12	14	20	8	3	708	375	12	83
St. Johns	Louis Shields	134	12	8	7	4	1	142	55	9	9	
Canal Point	W. E. Rowell	202	4	3	3	7	2	197	64	3	14	
Clewiston	H. R. Porter	262	19	31	4	11	303	125	7	40	
Crocker Memorial	Donald Crocker	8	12	5	25	20	3	
Dania	W. D. Tiffin	770	71	43	16	226	70	32	18	554	223	12	187
Davie	John Brabham	625	16	31	8	21	10	3	646	265	34	121
Delray Bch: Cason Mem.	J. M. Sweat	1043	24	39	12	14	19	10	12	1063	361	26	171
Ft. Lauderdale: Aldersgate	K. Dickerson	419	35	46	20	7	2	3	508	328	35	38
Christ	H. L. Brooks	1664	112	188	78	78	26	1	14	1923	1059	32	28
First	H. M. Schmidt	1271	21	29	4	42	39	9	11	1224	296	20	101
Melrose Park	P. L. Hartsfeld	1598	64	61	23	27	36	18	6	1664	666	33	171
Merrell	Paul Ragsdale	371	36	99	14	8	6	2	3	501	308	13	42
Mark Temple	M. C. Cleveland;												
	K. Grossman, Asso.	2476	50	95	26	3	59	11	37	2537	813	36	350
Plantation	O. C. Belyeu	1042	41	93	13	18	42	15	4	1110	372	21	161
Ft. Lauderdale: St. Andrews	J. E. Ridgway	1000	27	41	7	4	21	8	10	1032	393	13	248
Wesley Chapel	R. T. Redmon	141	6	12	6	2	151	75	6	21
Hallendale	B. E. Dalton	151	24	13	6	4	1	189	124	9	27
Hollywood: Epworth	R. C. Case	671	58	79	22	15	5	9	799	387	45	113
Hollywood Hills	A. Boren	1801	78	100	48	95	64	12	17	1839	1011	60	523
Miramar	W. B. Caldwell	516	19	65	47	19	12	5	611	235	17	146
Hollywood: First	H. E. Garrett	1313	30	84	23	117	51	9	17	1256	862	16	86
West Hollywood	J. G. Ralls	391	15	35	7	59	23	40	4	322	104	15	106
Indiantown	C. H. Klein	67	7	4	2	1	75	60	9	14
Jensen Beach	N. M. Gunsalus	125	13	13	5	4	3	5	144	168	2	24
Juno Beach	R. Rohrer	254	21	42	22	7	2	4	326	147	15	56
Jupiter Tequesta	W. D. Parker	115	2	30	3	3	17	130	88	2	13
Lake Harbor	121	6	36	91	30	6	29
South Bay	24	4	20	10	5
Lake Worth: Calvary	F. Carwithen	1194	40	49	5	54	3	29	1202	506	10	150
Lakeside	D. T. Seatas	760	16	36	23	72	35	6	6	716	480	17	167
St. Lukes	R. C. Stover	218	8	5	8	12	17	5	205	96	7	34
Margate	Donald Bain	274	10	7	12	2	11	1	4	285	105	4	75
Moore Haven	H. F. Lumpkin	186	3	8	4	3	1	197	88	3	5
Oakland Park	J. P. Floyd, Jr.	299	12	6	2	11	6	2	10	290	101	4	60
Pahokee	R. A. Fiske	580	5	8	1	11	2	581	188	9	40
Palm Beach Gardens	R. M. Brittain	424	21	63	15	12	27	6	3	475	232	25	229
Pompano Beach: First	O. V. Hitchcock;												
	R. F. Hornback, Asso.	2071	86	87	29	173	76	16	27	1981	725	31	281
North District	L. Hotchkiss	210	28	31	7	4	4	3	265	170	28	81
Lighthouse Point	O. N. Nelson	726	31	59	38	54	19	2	8	771	600	23	95
Riviera Beach	R. E. Brown	1035	24	39	5	126	33	8	9	927	365	26	192
Stuart: First	A. R. Stuart	817	34	38	25	11	6	8	889	552	26	131
West Palm Beach: First	C. M. Yates	1845	71	61	12	21	46	10	30	1882	690	40	525
Good Shepherd	R. F. Blackburn	297	22	67	12	7	13	2	3	373	206	25	115
Grace	J. V. Whitehead	411	12	25	1	4	11	4	2	428	180	12	115
Northwood	J. R. Sanderson	793	22	9	15	2	11	796	240	12	153
Wagg	H. S. Austin	944	31	33	5	91	19	6	11	886	204	16	124
District at Large												
Total	33829	1384	2073	680	1421	1079	316	380	34770	15293	859	5679
Total Last Year	33829	1261	1844	663	908	1015	258	365	33829	15351	804	5689
Increase	123	229	17	513	64	58	15	941	55
Decrease	58	10

CHURCH SCHOOL										W.S.C.S.			PROPERTY AND OTHER ASSETS				
Number of Leaders	Children (birth through sixth grade) in All Classes and Groups	Youth	Adults	Total Church School Membership	Average Attendance	Number of Ongoing Classes and Groups for Learning	Number of Short-term Classes and Groups for Learning	Membership of Society (including Wesleyan Service Guild)	Amount Paid for Local Church and Community Work	United Methodist Men Group	Value of Church, Land, Buildings and Equipment	Value of Church Owned Parsonages and Furniture	Value of Other Assets (cash, bonds, other property, etc.)	Unpaid Balance on Indebtedness on Items 24, 25, 26	Balance of Other Indebtedness (current expenses, etc.)		
13	14	15	16	17	18	19	20	21	22	23	24	25	26	27	28		
47	120	94	115	376	342	31	13	72	820	1	285000	31000	77750	8818		
66	220	97	166	549	309	23	10	145	693	1	514000	40800	3850	272644		
34	155	53	143	385	265	21	5	160	1640	184000	24000	15070		
12	39	26	8	85	77	9	498	1	63000	11000	8745		
11	26	19	44	100	97	13	5	26	196	73000	22000	8000		
24	76	61	60	211	108	12	6	62	536	98000	14500	900	7900	105		
.....	40000	30000	32000		
21	64	34	60	179	130	16	8	115	3645	1	298000	18100	6214	100206	850		
31	180	61	76	348	174	23	10	56	2711	1	294000	28000	5249	111390		
30	108	73	59	270	145	12	5	137	2316	1	349616	25000	46000		
15	36	28	79	135	14	3	108	1626	1	121000	21500	12130	47467		
58	304	164	72	596	323	18	17	350	3967	1	664430	37681	93961	91734		
30	200	101	203	534	300	23	10	253	1132	1	466250	66000	10000	54352		
61	407	410	210	1088	586	33	11	204	358	1	359600	21000	1176	44542		
26	135	42	48	251	216	12	8	88	426	1	265000	20000	178000		
68	245	190	237	740	534	33	18	394	2961	1	1115000	95000	53825	122650		
59	480	157	184	880	780	45	11	117	1287	1	192891	30867	46533	101114	1665		
37	123	97	158	415	405	15	12	128	481	1	267000	25000	15843	10407		
9	24	14	13	60	40	8	1	15	166	42000	2583	4500		
9	33	23	32	97	82	7	6	30	610	1	153000	13000	7178	3058		
34	270	92	110	506	359	28	14	93	818	1	190000	35000	7000	105000		
53	377	124	238	792	782	30	4	275	2201	1	746547	32647	21150	363486		
21	172	101	68	362	165	13	11	48	152	1	122354	13397	44986		
46	143	64	201	454	256	1	3	241	3422	1	980000	33000	60000	304295	29000		
20	54	22	48	144	83	10	4	48	784	1	112200	15615	4000	4200		
12	28	21	8	69	78	8	4	12	50	40000	3750		
5	18	7	29	59	51	7	1	44	1058	1	62500	25000	10933		
14	51	47	22	134	77	18	11	42	163	16000	130000	37100		
7	30	14	12	63	13	3	19	99	30000	25900	6029	19894		
10	30	12	16	68	10	2	10	2000	12000	13000	14500		
2	7	8	17	9	2500		
90	143	199	358	790	412	32	13	195	1159	1	684000	41500	45330	232912		
38	250	150	76	514	230	20	20	115	400	1	212232	33680	4276		
9	37	22	46	114	46	4	4	32	583	1	68000	16250	200	6132	300		
36	236	76	43	441	339	14	9	76	2384	1	145000	13000	291	68000	132		
12	53	24	42	131	50	12	3	15	814	90300	13800	2888		
13	45	25	50	133	93	3	6	63	4883	1	127750	24500	2057	5323		
32	133	93	133	391	197	25	2	100	236	185000	60000	53000	17766		
55	250	70	40	451	683	23	17	54	864	1	145000	25000	12000	69750		
68	295	219	298	850	489	28	15	325	1485	1	620000	42000	54118	78122		
28	96	34	27	185	119	27	17	30	561	1	103500	17800	47742	1650		
28	102	99	65	294	142	18	15	136	3506	1	731000	34500	26850	327209		
58	199	110	65	432	273	2	4	94	1451	1	317950	53200	3795	79446		
44	156	96	175	461	348	25	10	136	2603	1	574500	27700	26882	253203		
36	337	266	456	1145	728	42	9	298	549	1	662500	51600	100795	151170	59200		
24	98	85	34	241	125	209	15	39	1287	1	133800	25500	6000	60000		
27	180	116	97	420	256	30	8	36	122	1	105630	12390	6440	17836		
38	164	104	219	525	233	27	10	128	1742	1	364000	55700	22400	8000		
34	155	97	105	391	228	25	12	109	231	1	156000	17000	13379	20228		
.....	45000		
1590	7134	4113	4977	17814	11913	1047	459	5291	61676	37	13566550	1394127	1009908	3560276	95960		
1599	7291	3843	4898	17633	8316	5305	58612	12342855	1259802	818323	3318009	76729		
.....	270	79	181	3597	6064	1223695	134325	191585	242267	19231		
9	187	14		

STATISTICAL TABLE NO. 1—RECAPITULATION

CHURCH AND CHARGE	NAME OF PASTOR	CHURCH MEMBERSHIP											
		Total Members Reported at Close of Last Year	Received This Year on Confession of Faith or Restored	Received from Other United Methodist Churches	Received from Other Denominations	Removed by Charge Conference Action or Withdrawn	Removed by Transfer to Other United Methodist Churches	Removed by Transfer to Other Denominations	Removed by Death	Total Members at Close of This Year	Average Attendance at the Principal Weekly Worship Service(s)	Number of Persons Baptized This Year (all ages)	Prep. Mbr's Now on Roll (all baptized children under 16)
		1	2	3	4	5	6	7	8	9	10	11	12
Deland	J. Milburn McLeod	16538	339	551	154	231	392	230	227	16499	5661	263	1989
Gainesville	John M. Sikes	15181	314	582	134	266	407	115	149	15244	5379	255	1631
Jacksonville	Jesse E. Waller	31442	761	1111	391	844	1056	249	231	31325	9916	567	4372
Lakeland	Ralph B. Huston	21299	486	660	192	723	569	209	237	20899	7861	341	2479
Melbourne	Raymond A. Alley	17095	736	1027	306	310	698	161	119	17876	7187	570	4624
Miami	Hoyt Tatum	34962	833	1045	252	770	1275	297	309	34441	10646	606	4364
Orlando	T. Howren Norton	27743	745	1272	318	520	791	301	292	28174	10047	517	4110
St. Petersburg	Gaylon L. Howe	37963	1131	1796	677	406	844	272	670	39375	18262	635	5317
Sarasota	Charles P. Hamilton	24119	579	1281	354	353	499	171	316	24994	12498	384	2773
Tallahassee	William W. Roughton	13298	250	443	108	276	322	115	127	13259	4967	215	1414
Tampa	Robert C. Boggs	25716	719	1118	290	1148	1099	274	279	25043	8555	502	3243
West Palm Beach	Lewis N. Head	33829	1384	2073	680	1421	1079	316	380	34770	15293	859	5679
Total		299182	8277	12959	3856	7268	9031	2710	3336	301899	116090	5714	41995
Total Last Year		299225	8914	12354	3742	8869	6885	2630	3287	299225	117409	6374	42474
Increase					605	114		2146	80	49	2674		
Decrease			43	710			1601				1319	660	479

CHURCH SCHOOL										W.S.C.S.			PROPERTY AND OTHER ASSETS					
Number of Leaders	Children (birth through sixth grade) in All Classes and Groups	Youth	Adults	Total Church School Membership	Average Attendance	Number of Ongoing Classes and Groups for Learning	Number of Short-term Classes and Groups for Learning	Membership of Society (including Wesleyan Service Guild)	Amount Paid for Local Church and Community Work	United Methodist Men Group	Value of Church, Land, Buildings and Equipment	Value of Church Owned Parsonages and Furniture	Value of Other Assets (cash, bonds, other property, etc.)	Unpaid Balance on Indebtedness on Items 24, 25, 26	Balance of Other Indebtedness (current expenses, etc.)			
13	14	15	16	17	18	19	20	21	22	23	24	25	26	27	28			
786	2562	1547	2532	7427	5153	527	210	2904	18458	24	5126468	822733	256958	739841	1600			
968	2725	1691	3064	8448	6001	558	348	1981	19013	23	4283973	765600	337269	694331	1200			
1754	6488	3499	6421	18162	10937	1139	639	4129	45893	48	13367794	1355622	498903	2987500	18225			
1154	3139	2165	4515	10973	6993	704	404	3429	24196	29	8308025	1043468	473376	1398553	6302			
1158	5681	2325	2813	11977	7053	1227	466	2130	26774	23	5796354	799655	173915	1852700			
1875	5883	3672	5523	16653	9204	827	616	4784	36109	35	13263310	1318600	522278	2006062	7068			
1301	5608	3109	5493	15111	8693	665	294	4069	36416	32	11589688	895384	635816	2351966	69015			
1377	5595	3127	6502	16601	9126	869	321	6809	51715	32	13546840	1268732	967264	2537693	5199			
1275	3694	2383	4834	12086	8697	922	577	5002	47733	34	9006462	1070572	595311	1530234	4733			
832	2473	1394	2649	7548	4473	355	213	1941	16904	18	5481028	757100	152785	998974	300			
1280	5654	2687	4323	13904	8399	824	384	3323	22087	23	9036007	1024123	437453	2287510	27204			
1590	7134	4113	4977	17814	11913	1047	459	5291	61676	37	13566550	1394127	1009908	3580276	9596			
15030	56536	31892	53646	157104	95642	9824	4931	45792	406079	358	112475697	12515968	8061234	22939040	236806			
15512	59439	34329	56499	165777	80374	46364	378695	105927870	12024060	6038613	22512297	190508			
.....	15268	28284	6547827	491906	22621	426743	46298			
482	2903	2437	2853	8673	572			

FORMER E. U. B. CHURCHES—STATISTICAL TABLE NO. 2
LAKELAND, MELBOURNE, ORLANDO, ST. PETERSBURG, SARASOTA, TAMPA
Jan. 1, 1968 to Dec. 31, 1968 and Jan. 1, 1969 to May 31, 1969

CHURCH AND CHARGE	LOCAL CHURCH EXPENDITURES						MINISTERIAL SUPPORT		
	Principal and Interest on Indebtedness, Loans, Mortgages, etc.	Buildings and Improvements (not including funds borrowed)	Church School: Lesson Materials, Supplies, Administration, etc.	Other Current Expenses, etc.	W.S.C.S.	Miscellaneous Benevolences	LOCAL CHURCH		
							Salaries Paid Pastors and Associates	Travel Allowance Paid Pastors and Associates	Utilities Paid to Pastors and Associates
30	31	32	33	34	35	37c	38c	39c	
Cleveland Heights.....	643	1600	369	4270	431	60	8500	2375	A
Cleveland Heights.....		250		6957	212	100	1875	225	A
Hope.....	4500	465	885	1900	200	720	4600		..
Hope.....	3000	437	192	1116	75		1955		..
St. Andrews.....	4716	627	536	5118	270		2340	900	A
St. Andrews.....	3469	1441	245	1743	30	25	1150	375	A
Albright.....	4616		1585	26900	3300	1700	7024	710	A
Albright.....	753		636	12079	932	100	3029	242	P
High Point.....		7982	774	2205	64	178	5000	600	P
High Point.....		35710	387	1398	32	80	2075	250	P
Calvary.....	3594	3086	1742	1819	364	447	6000		A
Calvary.....	273		114	2802		42	2300		A
Emmanuel.....		6300	2434	13484	656	467	5475		..
Emmanuel.....	4750		428	8730	78	425	2292		..
Lake Magdalene.....	10230	1874	1235	12260	525	376	7000	900	A
Lake Magdalene.....	2845	364	217	6319			2527	316	A
Limona "Village Chapel".....	1440	1015	725	2970	471	127	5400	600	A
Limona "Village Chapel".....	4370	417	406	1034	101	78	2300	230	A
Lutz.....	11163	1237	2256	12084	574	144	8000	600	A
Lutz.....	5123	851	507	1921	1644	2710	2500	40	A
Otterbein.....	5632	1729	1542	9987	619	315	5320	1232	A
Otterbein.....	3202	350	249	8522	127	248	2800	250	A
St. Paul.....			400		81	250	4500	500	A
St. Paul.....			205	376			1875	250	A
Total, 5 Mo.....	27785	39820	3586	52997	3231	3808	26678	2178
Total Last Year, 12 Mo.....	46534	25915	14483	92997	7555	4784	67159	8417

BENEVOLENCES

S. F. A. Accepted 50a	S. F. A. Paid 50b	World Service Paid 50c	Ministerial Education Fund 51b	General Advance Specials 53	Fellowship of Suffering and Service 55	Youth Service Fund 57	Fund for Reconciliation 59	OTHER CONFERENCE BENEVOLENCES						Grand Total Paid (lines 30-33) 69
								Christian Education Sunday 60	Conference Advance Specials 62	Homes for Children, Youth and Aged 64	District Work 65	Kindergartens, Week-Day Schools, Dequest, etc. 66	All Other Benevolences 68	
525	604	208	50	75					75		50		25	10498
625	625	215					100		25				37	7562
416	437	143		114			39							9068
7225	3010	1039		75			42		66	125	45			21134
2575	1075	371		40			100		42	35	48		217	41489
2083	417	143		27					8		25			6008
2500	1373	431		4				20	40		70			18210
2410	2411	832		10			37		54		50		134	15294
850	780	269		1		10	4		255	74	62		17	10139
1375	825	284		6			247		185	25	24		45	16653
2100	2100	725		781			32		310		45			19016
525	525	181		2			125		54		25		50	3487
23209	14182	4841	50	1135		10	726	20	1114	259	444		525	178548

STATISTICAL TABLE NO. 2—DELAND DISTRICT

CHURCH AND CHARGE	LOCAL CHURCH EXPENDITURES						MINISTERIAL SUPPORT		
	Principal and Interest on Indebtedness, Loans, Mortgages, etc.	Buildings and Improvements (not including funds borrowed)	Church School: Lesson Materials, Supplies, Administration, etc.	Other Current Expenses, etc.	W.S.C.S.	Miscellaneous Benevolences	LOCAL CHURCH		
							Salaries Paid Pastors and Associates	Travel Allowance Paid Pastors and Associates	Utilities Paid to Pastors and Associates
30	31	32	33	34	35	37e	38e	39e	
Altoona		450	90	300	280		600	225	P
Paisley	465	870	135	640			1000	300	P
Bunnell		1321	805	2578	98		5500	600	P
Crescent City	1704	2055	455	4064	397		5500	635	P
Daytona Beach: Community		16273	1540	24565	1547	600	9000	600	A
First	3492	6067	1462	18956	2515		9500	600	P
Livingston		554	394	2605	441	27	4850	300	..
St. Andrew	1744		666	7148	103		2800	600	..
DeBary	14425	1845	518	7730	591		6525	719	..
Deland: First	7940	6803	1597	13194	2513	25	7000	600	P
Trinity	11114		1954	14371	2508	600	9100	600	P
DeLeon Springs		1951	257	1286	45	20	1800	600	P
Deltona	5569	165	450	5939	175		6000	750	A
Edgewater	4496	170	373	1870	155	84	3800	600	..
Enterprise		208	235	915	202		2000	600	..
Stafford		226	23	124	36		554	70	..
Flagler Beach	1135	560	127	213	119	17	1600	400	P
Geneva		1550	369	1124	107		1000	400	..
Hastings		1119	830	5461	531		5300	550	A
Riverdale		489	61	102			500	50	..
Holly Hill	827	3333	547	5567	227		5400	600	A
Lake Como		329		506	150		600	200	..
Lake Helen		750	165	823	100		1400	600	P
New Smyrna Bch.: Coronado	4005	3081	1847	2874	1079		6000	600	A
First		5203	1507	16650	1553	680	8100	600	..
Orange City		1168	616	2356	548		3600	400	P
Ormond Beach: First	9856	6883	3678	26506	3178	120	9400	600	P
Riverview	4745		358	40			5400	600	P
Osteen	329		88	408	19		600	600	..
Palatka: St. James	4208	1627	2661	18411	1420	101	8500	600	P
Trinity	6355	8000	933	7832	351	60	5620	600	A
Pierson			252	1029	92		4500	600	..
Port Orange	5668		520	4295	175	80	5500	600	..
St. Augustine: First	7265	500	1897	14405		227	9000	600	A
Grace		714	581	10547	955		7500	600	..
Sanford: Christ	1212		242	1326	85		1500	600	P
First	26400	1455	1780	22894	1740		11380	817	..
Grace	7818		866	3952	362		5600	600	..
Seville		1413	561	909	135	162	3900	600	..
Welaka		750	92	220	190		1600	300	A
Georgetown		500	114	102	46		800	300	..
District at Large	1885			1190					..
Total	132557	71270	31676	256087	24778	2803	189629	21416	..
Total Last Year	130407	80792	33160	250668	28183	2595	180270	21775	..
Increase	2150			5419		308	9359		..
Decrease		9522	1484		3405			359	..

BENEVOLENCES

S. F. A. Accepted 50a	S. F. A. Paid 50b	World Service Paid 50c	Ministerial Education Fund 51b	General Advance Specials 53	Fellowship of Suffering and Service 55	Youth Service Fund 57	Fund for Reconciliation 59	OTHER CONFERENCE BENEVOLENCES							Grand Total Paid (lines 30-68) 69
								Christian Education Sunday 60	Conference Advance Specials 62	Homes for Children, Youth and Aged 64	District Work 65	Kindergartens, Week-Day Schools, Bequests, etc. 66	All Other Benevolences 68		
413	413	142	6	6	9	10	10	50	55	18					2512
497	497	171	36	25				50	146	30			10		4204
2711	2711	936	20	241	25	15	206	108	211	165			26		14650
2955	2957	1021	10	23	23	6	133	100	150	150			10		18372
14130	14575	4879		1482	114	105		2020	2054	270			312		75058
13183	13183	4552	550	506	131	15	260	50	1800	1875			229		61476
2100	2100	725		37	15	50	76	14	100	30			146		11815
1423	1423	491		95	16		54	20	575	158			84		15511
3940	3995	1360		115	29	65	270		125	244			198		37285
8338	8338	2879	205	83	64		109	50	1000	480			210		50165
13448	13448	4643	866	3017	242	79	195	100	1500	1365			273		61737
935	746	257	2	42	3	24	16	2	2	40			2		6840
2524	2524	871		81	15	10	85	10	200	20			180		22214
1582	1582	546	10	51	25		44	10	500	145			114		14080
1000	1000	345		35	20		135	5	45	41			60	275	5844
232	232	80		10	5				25				17		5
1022	1022	352		15		10			69	5			48		47
659	659	227	5	19	5	5	40	5	50	57			30		5425
3691	3691	1274	100	318	45	69	152	35	300	1244			159		19980
321	321	110	10	30	16		6	10	60	61			15		5
2863	2863	988	25	81	20	25	100	25	110	156			162		20092
558	358	192		12	2		40		100	209			18	1000	2
825	825	284		14			30		50	10			42		4809
2791	2786	962	160	265	150	50	285	20	235	250			180		23978
8652	8674	2987	5	425	25	50		32	225	803			234	2000	200
2229	2229	789		60	10	10	43	10	100	483			102	762	10
15484	15639	5347	350	2499	200	157	443	50	2380	1612			270		200
3279	3279	1132	208	115	57	20	174		135	327			162		71
394	240	82	5	16	1	2		1	29	21			18		8
12406	4472	1540		210	77	60	70	39	10	2090			255	6545	171
4424	4424	1527		105	41	52	40	21	325	152			169		95
2045	2045	706		25	18	12	26	8	100	63			135		5
3057	3057	1055	10	123	36	20	9	8	225	230			165	571	67
9414	9532	3291	100	336	52		124	18	1239	608			270		127
6402	6177	2133	20	741	36	20	176	15	829	433			225	1500	385
768	52	17		12	6			6		24					
11118	7922	2721		623	30	81		36	1000	501			260		726
3829	1529	527		91		5	42		320	550			168		100
1856	1856	640		28	12		16	12	100	211			117		39
900	900	310	5	31	25		74	15	10	123			20		4356
600	600	207	5	46	16	5	25	15	56	100			18		2758
						5				375					380
168998	155078	53278	2713	12089	1616	1027	3508	682	16257	17692			5444	12653	3770
		56887		17969	1852	1119		893	21940	16670			5404		2595
										1022			40		
		3579		5880	236	92		211	5683					1175	959676
															955840
															3836

STATISTICAL TABLE NO. 2—GAINESVILLE DISTRICT

CHURCH AND CHARGE	LOCAL CHURCH EXPENDITURES					MINISTERIAL SUPPORT			
	Principal and Interest on Indebtedness, Loans, Mortgages, etc.	Buildings and Improvements (not including funds borrowed)	Church School: Lesson Materials, Supplies, Administration, etc.	Other Current Expenses, etc.	W.S.C.S.	Miscellaneous Benevolences	LOCAL CHURCH		
							Salaries Paid Pastors and Associates	Travel Allowance Paid Pastors and Associates	Utilities Paid to Pastors and Associates
	30	31	32	33	34	35	37c	38c	39c
Alachua.....	1540	1957	750	4189	358	38	6000	600	A
Anthony.....	1092	1092	230	1600	115	26	3100	500	A
Fort McCoy.....			82	274	21	27	900	100	..
Archer.....		500	125	100	140	147	2000	600	..
Bellevue.....	1620	219	501	4393	175		4800	600	A
Branford.....		1200	486	567	150	200	2800	300	P
Bronson.....	618	2653	377	276	229	100	4200	600	P
Cedar Key.....		728		587	34		1200	600	P
Ellzey.....		134	104	452			600	260	P
Chiefland.....	3900		600	1900		179	5200	600	P
Citra.....		850	172	354	120		1200	400	..
Sparr.....		500	33	118	79		600	300	..
Windsor.....							300	300	..
Columbia City.....			286	594	24		700	50	P
Bethel.....		800	314	380			850	50	P
Pleasant Grove.....			217	672	31		750	50	P
Siloam.....		2000	80	436	12		650	250	P
Cross City.....	1982	635	740	3427	167	25	4800	300	P
Old Town.....		458	78	159	58	25	1380	300	..
Dunnellon.....	3125	200	495	2745	465		5200	300	P
Rainbow Lakes.....	5087		36	1275	118		1600		..
Fort White.....		250	8	73			1200	50	A
Mt. Tabor.....							100	50	..
Tustenuggee.....		250	70	121	15		642	50	A
Gainesville: Centenary.....			399	1041			2900	950	..
Faith.....	4949	786	449	5645	114	25	5980	600	A
First.....	18512	4920	4294	69445	3754	7203	17200	600	A
Southwest.....	4850	365	287	2778			2400	600	A
Trinity.....	10942	1200	1727	7095	413	411	6000	600	..
University.....	934	2307	641	25877	286		10200	600	A
Wesley.....	11270	4665	926	13350	958	220	6700	600	..
Hawthorne.....		554	365	2908		20	4100	600	A
High Springs.....	995	186	730	3594	408		5000	600	..
Interlachen.....		2053	140	852	117	20	2000	600	..
Florahome.....		384	87	114		16	630		..
Island Grove.....				181			300	300	..
Lake Butler.....	483	1693	452	1022	173	31	2200	500	..
Raiford.....		146		21			650	100	..
Lake City: First.....		95728	3530	23853	1974	100	7500	600	P
Wesley Memorial.....	6754	1850	911	2845	194		3600	600	A
Lawtey.....		90	450	694	101		2400	600	A
McIntosh.....		1618	354	864	146		3400	400	P
Melrose.....		661	450	2120	279	230	3700	500	P
Orange Creek-Campville.....		300	22	329			700	140	..
Micanopy.....		471	197	648		6	1800	300	..
Evinston.....		86	86	250		86	800	200	..
Shiloh.....	720	282	198	393		38	800	200	..
Wacahoota.....		59					252	148	..
Newberry.....		8500	533	809	95	95	2500	400	P
Spring Hill.....		374	191	361			1000	300	..
Ocala: Druid Hills.....	5820	8532	1168	5203	262	262	5700	600	..
First.....	46428	2164	4137	72215	3293		14800	600	..
St. Mark's.....	3713	1085	1272	13193	435	435	6000	900	P
Oklawaha.....	2100	1100	130	300	136	2088	3700	600	..
Reddick.....		496	174	1474	140	60	2900	600	A
Kendrick.....		10000	63	894			800	300	..
St. John's.....				97			800	300	..
Starke.....	864		1043	11827	769	1200	7088	400	A
Trenton.....		100				140	1800	400	..
McCall's Chapel.....							600	200	..
Waldo.....	796		235	1800	63	60	2000		A
Lochloosa.....			15	97			350	350	..
Wellborn.....		184	172	706			1300		P
Huntsville.....				35			100		P
Leona.....			57	108			200	50	P
New Hope.....				69			175	25	P
Pine Grove.....	1921	24954	428	609	20		500	250	P
White Springs.....	820		188	1231	112		2400	600	P
Corinth.....							100		..
Falling Creek.....							100		..
Swift Creek.....							100		..
Williston.....		93770	1200	600	562		6000	600	A
Worthington.....		2000	62	412		2474	900	100	..
St. John's.....		162		204			300		..
District at Large.....		1556		2472					..
Total.....	140743	289813	33547	305327	17380	15837	204089	25323
Total Last Year.....	121801	265911	35391	287980	20424	6190	186117	24150
Increase.....	18942	23902		17347		9647	17972	1173
Decrease.....			1844		3044			

BENEVOLENCES

S. F. A. Accepted 50a	S. F. A. Paid 50b	World Service Paid 50c	Ministerial Education Fund 51b	General Advance Specials 53	Fellowship of Suffering and Service 55	Youth Service Fund 57	Fund for Reconciliation 59	OTHER CONFERENCE BENEVOLENCES							Grand Total Paid (lines 30-68) 69
								Christian Education Sunday 60	Conference Advance Specials 62	Homes for Children, Youth and Aged 64	District Work 65	Kindergartens, Week-Day Schools, Bequests, etc. 68	All Other Benevolences 68		
														60	
3890	3890	1343		135	26		88	15	100	231	120		55	20093	
1862	1676	578		35	18			10	150	233			10	8858	
467	467	161		10	4		21	6	40	81	18		2	2052	
1120	1120	386		2					20	205				4959	
2656	2698	927		111	15	51	304	23	300	162	96		31	16100	
1214	1214	419		11	1			5	6	100	54		5	7099	
1720	1720	593		30					120	170	84		5	11182	
758	758	261		7					54	80	30		2	4000	
394	394	136		9	10				50	42	12		2	2119	
2627	2627	907		40	21				220	50	104		30	15471	
882	882	304		20		10	20		100	41	24			4173	
437	453	156		20					40	15	11			2169	
295	295	101		10					25	25	6			961	
394	394	136		20				7	60	307	14		11	2467	
515	540	189		17	12		5	12	60	87	17		8	3161	
515	520	179		22			55	6	60	95	16		10	2604	
367	367	126		21	5		40		60	40	13		5	3979	
2659	1855	640		60	15	25		18		222			25	14296	
783	784	270	20	25			40		85	34	28			3474	
3157	3157	1090	110	70	24		80	16	234	404	104		160	16889	
708	708	244	34	60	22		18	3	236	26	26		10	9352	
515	515	177		13					119	50	24		1	2185	
88	88	30		3					1		1		1	244	
455	455	157		2					11	41	14		2	1674	
1550	1143	394		2					110	82			5	6638	
2504	1220	421		36					30		120		5	19954	
25526	25531	8814	307	604	363	109	162	100	25428	3266	252		174	182225	
1043	1048	360		42	28		40	11	165	52	48		20	12735	
3228	3230	1115	175	1212	18	41		43	210	373	120		206	34016	
4484	4484	1548		29			162		150	204	3793			49648	
5441	3809	1315		342	41	43	38	36	425	414	154		69	44040	
2496	2496	861		46	23	32	125		290	297	81		25	11963	
2922	2922	1009		120			115	19	310	115	100		5	15219	
1007	1057	365		16	5		66	9	60	75	40		10	7120	
246	234	81		10			85				4			1564	
215	215	74		2							4			1024	
1344	1344	464		2						50	44		20	7994	
286	262	90		17					5		10		20	1131	
12050	12050	4161	500	260		74		32	445	114	150		162	147972	
1921	558	192		23					5	50	72			17464	
954	954	329	5	20	18	5	50	10	100	52	48		45	5644	
1775	1775	612	44	60	10		90	11	55	68	68		10	8954	
2035	2035	702		75		12	102		80	148	74		10	10476	
471	476	164	25	35	10		30	5	130	50	14			2266	
1013	1013	349		82		2			100	46	36			4701	
514	600	207		60			20	4	40	195	18		93	2543	
556	560	191		48		2		5	30	31	16		11	3334	
325	285	98		3						3	4		1	755	
1451	1459	501	20	60	16	50	12	8	145	436	50		60	15153	
630	630	217		25	11		31		45	9	20		10	3007	
2471	2471	853	9	59	33	35	132	16	182	256	114		49	30641	
24628	25123	8675	200	12094	316	143	1700	118	5420	2048	204		470	191473	
4410	2400	828		40	25	40	51	25	90	55	120	1624	5	31073	
1834	1834	633		35			10	15	140	75	74			12337	
1457	1314	453		31	8		15	15	146	216	54	135	9	7773	
499	500	172		7					1	49	16		1	12631	
466	466	160		7										1670	
7453	7479	2582	300	336	63	50	67	31	210	1115	141		112	32688	
1021	500	172		22		2				24	36		5	3829	
334	334	115		2										336	
1040	1040	359		12							40		2	6049	
290	294	101		2	13		14		30	6	7			1178	
816	816	281	25	15	5				64	3	26		4	3320	
93	93	32		9					22	5	2		2	268	
208	208	71	2	6	3				21		4		1	660	
144	45	15	3	6					21		3		1	348	
433	433	149	10	5	4				80	15	10		1	29240	
1175	450	155		2					40	40				5883	
113	111	38		2							2			215	
100	100	34		2									5	207	
113	113	39	1	4	5			2	2	5	2		2	241	
4505	4405	1521	60	165	18	15	50		380	759	87		160	108332	
587	587	202	2	10	11	1			20	5	18		1	6653	
202	197	68		5							6			894	
										215				215	
158687	150289	51852	1852	16556	1220	747	3823	646	37217	13670	3575	5552	2161	1265655	
		51166		19699	1311	1265		707	20447	12808	3151			1158360	
		686							16770	862	424			107295	
				2843	91	518		61							

STATISTICAL TABLE NO. 2—JACKSONVILLE DISTRICT

CHURCH AND CHARGE	LOCAL CHURCH EXPENDITURES						MINISTERIAL SUPPORT		
	Principal and Interest on Indebtedness, Loans, Mortgages, etc.	Buildings and Improvements (not including funds borrowed)	Church, School, Lesson Materials, Supplies, Administration, etc.	Other Current Expenses, etc.	W.S.C.S.	Miscellaneous Benevolences	LOCAL CHURCH		
							Salaries Paid Pastors and Associates	Travel Allowance Paid Pastors and Associates	Utilities Paid to Pastors and Associates
30	31	32	33	34	35	37c	38c	39c	
Baldwin.....		4000	450	1500	237		4700	600	
Bryceville.....		186		60			300		
Callahan.....	3130	560	737	2342	243	60	5500	300	
Dinsmore.....		1651	961	3523	375	138	5000	400	P
Fernandina Bch.....	1721	2155	1161	12642	1500		8000	700	
Garden City.....		215	815	4331	477	297	6800	650	
Green Cove Springs.....	1749	691	990	4250	608	49	6200	600	P
Hilliard.....	1332				89		2890	600	P
Hutto Chapel.....	7125		500	1532			4600	600	
Jacksonville: Aldersgate.....		200	265	1170	377		4600	600	P
Arlington.....	71022	2105	5888	59670	2583		17600	1200	A
Avondale.....	23451	4894	1550	40495	2218	295	8568	600	A
Epperson Mem.....	8750	2318	1059	8824	502	50	6600	600	A
Fairfield.....		2400	125		225		3600	600	
First.....	80684	5455	7441	69253	3397	2392	12000	600	P
Forestview.....	9835	700	812	9678	219		6000	600	A
Ft. Caroline Rd.....	2553	328	1149	4719	214	104	4800	600	A
Glynea.....	11857	508	2701	11986	482	284	8600		A
Good Shepherd.....	3290	443	1138	3821	591	50	4600	600	A
Hendricks.....	11064	599	1562	14716	478		7200	600	
Highlands.....	8934	201	879	6107	304		6120	600	P
Inman Mem.....	2894	271	309	1765	150		4200	600	P
Lake Shore.....	10979	3140	2200	25500	1905	150	9000		P
Lakewood.....	26146	9000	3300	30700	485	500	13700	1200	A
Main Street.....		2728	820	13895	1186	350	7500	600	
Marietta.....		1099	334	523	130	23	1200	600	
Murray Hill.....	24604	12344	3234	26410	2096	1464	10500	600	A
Normandy Village.....	1781	309	600	3427	254		2500		A
North Shore.....	3287	199	948	8548	484	365	6600	340	
Oak Crest.....	19452	1070	3271	18390	626		7200	600	A
Ortega.....	24243	14893	6480	30707	1243	526	9000	600	P
Peeler Memorial.....	23534	3089	652	15816	628	480	7100	600	A
Riverside Park.....	16676	5790	10097	68786	5573	1046	18600	1200	P
Riverview.....	1020	378	980	3657	447		6300	600	P
St. Mark's.....	17407	600	1594	13877	756	198	7700	600	A
St. Paul.....	24487		6466	37178	601		8600	600	A
Snyder Memorial.....			262	24528	463		7500	600	P
Southside.....	25098		5938	65576	3751	663	18000	1200	A
Southside Estates.....	3725	500	800	3200	268		5500	600	P
Springfield.....		2478	1104	12341	1417		6325	300	
Spring Glen.....	16104	1000	2000	20679	630		8400	1200	P
Swain Memorial.....		15272	9734	28457	1277	1196	9000	600	A
Trinity.....	1590	838	558	12295	751		6300	600	P
Waconnett.....	9094	300	1150	9300			6400	600	
Wesley Memorial.....	14850	945	1120	12255	1474	1529	6600	600	P
Woodstock Park.....	600	1350	812	1500	123		5800	600	
Jacksonville Beaches: Beach.....	2064	1716	9082	23595	1922	450	8500	600	P
Christ.....	10321	809	1040	18536	806		7400	600	P
Macclenny.....	2972		1216	5122	32		5100	600	A
Mandarin.....	3647	2444	860	8618	522	75	5900	572	
Middleburg.....		421	440	2780	121	50	2500	600	P
Orange Park: Asbury.....	4247	1500	716	3500	98		5200	600	P
Calvary.....	1500	1438	800	1357	10		1700	600	
Orange Park First.....	14713	8762	767	3593	336		7800	600	A
Yulee.....			318	235	119		2000	600	P
District at Large.....	158			5289					
Total.....	553690	124292	110184	822550	45708	12764	379903	32662	
Total Last Year.....	543143	181028	96915	811908	47928	12596	361300	31226	
Increase.....	10547		13269	10651		168	18603	1436	
Decrease.....		56736			2220				

BENEVOLENCES

S. F. A. Accepted 50	S. F. A. Paid 51	World Service Paid 52	Ministerial Education Fund 51h	General Advance Specials 53	Fellowship of Suffering and Service 55	Youth Service Fund 57	Fund for Reconciliation 59	OTHER CONFERENCE BENEVOLENCES								Grand Total Paid (lines 30-68) 69	
								Christian Education Sunday 60	Conference Advance Specials 62	Homes for Children, Youth and Aged 64	District Work 65	Kindergartens, Week-Day Schools, Bequests, etc. 66	All Other Benevolences 68				
														14	50		136
2150	1470	507	5	10	10	50	14	50	136	13232	
260	260	89	5	811	
3149	3149	1087	50	22	20	17	315	189	110	30	16774	
2839	2530	873	35	101	18	31	75	40	531	211	100	62	15782	
7450	7460	2576	250	1145	52	417	47	815	1012	160	377	39604	
3964	3964	1368	168	1002	32	91	1889	375	136	434	21676	
4357	4357	1504	138	25	305	229	124	500	50	20865	
1625	493	170	5	345	21	74	5849	
2362	1791	618	42	25	77	12	15	16319	
2542	1200	414	25	307	112	92	8948	
19738	19838	6815	1364	216	57	400	100	2047	1488	352	228	186159	
7240	7240	2500	83	320	183	32	38	400	784	160	5000	208	96520	
4917	4917	1697	93	30	38	167	350	423	132	81	34934	
1755	1873	646	2	8825	
21574	21574	7449	850	1929	477	350	741	138	13676	1088	240	325	700	22310	
3050	3050	604	51	10	20	115	30	120	10	31251	
2830	1625	561	20	73	100	15	104	1261	17666	
5028	4685	1617	152	47	212	83	283	25	50	41936	
3266	762	258	12	20	34	45	365	88	92	26	15979	
6622	4100	1415	163	22	362	312	144	22	41344	
3220	3220	1111	28	19	85	78	122	20	26717	
1873	1875	647	50	33	5	15	27	20	66	80	84	15	12459	
10835	9206	3179	329	65	53	58	60	555	316	180	92	63788	
9052	5150	1778	427	44	150	32	745	145	274	25	92024	
6282	6282	2169	100	44	91	1741	475	150	25	35987	
896	896	309	41	8	7	45	64	24	38	5037	
18000	16000	5525	250	4312	160	506	5096	2056	110	11161	1055	122059	
1306	1306	450	30	17	326	68	13	50	1665	8	12355	
4451	3620	1247	25	213	46	31	20	450	612	132	181	26101	
4780	4780	1650	863	10	37	743	144	2139	350	59676	
11870	11870	4098	657	155	25	481	112	3508	560	180	100	106349	
5990	1371	473	5	64	35	19	562	262	15	750	16	54899	
25394	25498	8804	400	896	142	23	7922	811	372	27237	200	191269	
4375	2961	1022	35	26	44	15	45	138	126	5	16777	
5000	5001	1726	10	68	59	17	50	32	648	472	152	10	49252	
10840	10840	3743	153	672	17	40	448	1298	353	172	17163	10	109099	
5423	5423	1872	149	72	766	820	678	150	63	41474	
23767	23767	8034	1000	3459	521	187	1641	51	10454	610	360	750	163027	
3099	1665	574	15	245	154	230	16902	
4384	4384	1513	60	177	70	57	1006	908	132	50	30809	
7850	6731	2136	101	25	2	88	545	355	168	27	58055	
10715	10715	3700	500	1315	100	78	168	35	1798	1221	180	223	81870	
3741	3741	1291	50	220	34	10	67	25	638	219	126	25	28087	
4835	4835	1669	64	268	86	39	40	246	269	128	22	32841	
5488	5708	1971	165	70	63	270	390	132	10	46181	
2824	430	148	37	153	50	10	10	11480	
7524	7580	5200	100	215	73	290	1880	645	170	900	84	59866	
4917	5160	1781	2491	190	426	74	9814	110	57777	
3193	2613	902	37	25	79	74	102	17973	
3289	3289	1135	111	203	20	18	80	105	118	26800	100	53482	
1460	984	339	5	219	104	36	8260	
1878	938	323	10	10	8	64	23	52	5596	22562	
970	405	137	10	13	244	8	11	206	10	6312	
5567	5567	1922	237	271	139	42786	
1257	1257	434	78	5	5	45	612	40	5	5319	
.....	258	258	
331053	301406	106830	4164	24584	3090	2068	7139	846	64635	20571	6668	110517	5932	2627952	
.....	107762	29850	3262	2713	973	98884	22261	6708	2637823	
.....	90129
.....	1932	5266	172	645	127	34249	1690	40	

STATISTICAL TABLE NO. 2—LAKELAND DISTRICT

CHURCH AND CHARGE	LOCAL CHURCH EXPENDITURES						MINISTERIAL SUPPORT		
	Principal and Interest on Indebtedness, Loans, Mortgages, etc. 30	Buildings and Improvements (not including funds borrowed) 31	Church School, Lesson Materials, Supplies, Administration, etc. 32	Other Current Expenses, etc. 33	W.S.C.S. 34	Miscellaneous Benevolences 35	LOCAL CHURCH		
							Salaries Paid Pastors and Associates 37c	Travel Allowance Paid Pastors and Associates 38c	Utilities Paid to Pastors and Associates 39c
Alturas			436	3747	316	98	4400	600	A
Auburndale: First	20000	1000	2400	2300	787		7500		
Lena Vista	2045		349	1890			2700	600	P
Eloise			20	50			1000	300	
Bartow: Asbury	12562	471	727	3686	514	37	6600	800	P
First		10619	991	23933	1684	544	8100	800	P
Blanton		1000	48		55		800	200	
San Antonio			80				700	300	
Bushnell	4739		530	2662	365	120	5600	600	
Clermont	18200		1733	19874	1121		7200	600	
Coleman	1155	1290	300	1753	211		1950	400	P
Sumterville			34	188	15		550	50	
Dade City	10251	3430	1467	22742	1316	618	8500	500	P
Davenport		255	377	3583	752		5000	600	A
Dundee		318	256	1881	312	52	2300	300	
Wahneta Park	1145	106	209	661			800	600	
Ft. Meade	1200	25505	709	11099	997	487	6600	600	P
Frostproof			1500	9720	598		7000	600	
Fruitland Park	5713		708	6336	317	20	5700	600	A
Groveland		22396	1941	1919	632		6900	600	A
Haines City	2975		1420	11067	1398	200	8500		P
Highland City	3491	350	398	1247	185		3400	600	P
Homeland			68	499			1300	572	P
Indian Lake Estates			12	4145		66	2000	600	P
Sun Ray	2600			1117		26	2320	390	P
Kathleen		20000	280	625	67		3200	200	
Lady Lake		1235	99	1057	204	122	1500	600	
Lakeland: College Heights	31524	2500	2637	35116	2543	266	9800	600	P
Crystal Lake	9000	3040	1732	4508	204		4900	300	P
First	6001	1298	15473	60022	6447	187	16200	1100	P
Lake Gibson	3988		474	4257	56	10	2474	300	P
Lakewood Park	3096	55	719	2360	305		5600	600	
Methodist Temple	15269	2375	1695	24696	660		7500	600	A
Orange Heights	1332	344	475	3017	461		3000	600	P
Trinity	3803	1426	401	5118	620	100	6000	600	
Wesley Memorial	6082	1478	1937	24812	871	210	13400	1100	P
Lake Alfred	5201	509	435	3385	405		4750	600	A
Lake Panasoffkee	1132		442	1009	97		3000	600	
St. Catherine			48	542			600		
Lake Wales	11271	4769	4313	35184		472	13401	1455	A
Leesburg: Christ	4350		457	2629	167		3500	600	P
Morrison	10653	5430	1331	40295	1842		9000	600	A
Mascotte				336			1100	300	
Center Hill		3400		330			1080	150	
Mulberry	13711		576	5863	398		6000	600	P
Oxford		566	322	665	151		2600	600	
Ridge Manor		55	90	5014	376	193	3000	600	
Tribby			57	551			600	200	
Lacoochee			313				300	300	
Webster			266	1534	179		1800		P
Linden			69	729			720	150	
Wildwood	6518	1077	780	3159	379	15	5700	600	P
Winter Haven: Beymer Mem.	33000	1979	7550	41011	3582	13	9400	600	P
St. Johns	14546	2011	1634	19035	520	300	7750	600	
Trinity	12762	580	589	7341	464	629	6400	600	
Zephyrhills	7400		1986	13925	1342	2670	8400	600	
District at Large	1712			3588					
Total	288427	120867	63893	497812	33915	7455	270095	28077	
Total Last Year	281453	187210	63882	468702	36699	6098	264170	28722	
Increase	6974		11	29110		1357	5925		
Decrease		66343						645	

BENEVOLENCES

BENEVOLENCES										OTHER CONFERENCE BENEVOLENCES								Grand Total Paid (lines 30-98)
S. F. A. Accepted 50a	S. F. A. Paid 50b	World Service Paid 50c	Ministerial Education Fund 51b	General Advance Specials 53	Fellowship of Suffering and Service 55	Youth Service Fund 57	Fund for Reconciliation 59	Christian Education Sunday 60	Conference Advance Specials 62	Homes for Children, Youth and Aged 64	District Work 65	Kindergartens, Week-Day Schools, Bequests, etc. 66	All Other Benevolences 68	69				
1880	2006	683	40	145	36	20	178	47	170	375	132	65	12800				
4000	4000	1381	50	240	60	5	50	75	525	220	207	100	39519				
900	695	239	5	8	20	5	30	28	10	30	8415				
381	120	41	30	1520				
3589	3704	1279	10	195	25	50	52	90	466	196	198	15	30398				
11783	11783	4068	645	2119	60	25	150	3424	1393	243	500	67013				
414	414	142	10	45	25	18	10	35	94	24	60	2838				
358	358	123	10	40	20	65	5	25	208	21	16	1848				
2161	2171	746	50	169	15	25	35	250	268	168	536	154	18457				
7361	7361	2541	150	941	47	144	317	125	800	786	216	10220	377	70212				
1016	1016	350	10	69	51	15	75	70	58	12	8435				
321	321	110	7	41	4	16	5	35	23	16	8	1313				
9040	8642	2984	50	568	100	22	25	75	823	439	255	281	60404				
2424	1850	638	280	36	25	28	60	188	223	150	1956	15358				
934	934	322	15	77	49	5	37	74	60	70	6740				
301	301	103	5	20	21	5	25	16	24	5	3943				
.....	11				
5000	5000	1726	150	1182	45	20	117	75	630	749	198	172	55535				
5024	5024	1734	250	250	25	75	725	554	210	190	26721				
2900	3050	1001	150	50	37	45	220	620	171	25	23763				
4872	4851	1675	150	520	41	155	41	720	676	207	14	51764				
8120	8145	2803	300	825	60	84	150	1430	1044	255	425	38178				
1205	1205	416	45	81	15	25	30	90	107	102	37	11408				
587	587	202	10	24	5	15	5	20	115	39	3259				
900	976	310	25	204	39	215	5	160	190	60	85	8782				
728	745	251	10	275	44	63	15	55	82	69	73	7794				
1250	1250	431	20	20	11	20	36	15	50	35	96	10	25935				
728	728	251	25	95	10	10	67	15	65	119	45	35	6031				
13674	10550	3643	293	321	106	37	279	175	1581	421	294	23	99066				
2174	2174	750	70	225	147	45	26345				
39496	44283	13645	1000	10896	396	414	2570	300	7268	1963	531	5761	517	182627				
700	700	241	121	92	20	37	17	132	66	74	434	38	13290				
1850	1850	638	32	105	20	52	25	230	115	168	925	22	16279				
5560	5560	1850	300	1100	62	167	75	820	326	225	250	61681				
1200	1200	414	32	80	25	15	100	116	90	25	10912				
3000	3000	1035	50	215	45	156	45	255	114	180	75	22203				
8490	8490	2931	500	885	170	48	290	100	1265	500	402	275	336	63151				
2000	2009	693	20	70	17	20	11	60	61	138	25	17717				
1004	1004	346	24	27	20	5	41	20	91	24	90	29	7655				
292	292	100	10	14	14	12	6	37	40	18	15	1634				
14932	15082	5156	630	2690	178	12	1134	200	4387	2044	400	40084	172	137879				
1400	1400	483	64	35	24	69	20	205	19	105	37	13681				
17960	17960	6201	250	1384	53	49	456	200	3950	1114	320	123	95011				
500	500	172	18	106	12	10	28	89	28	98	13	2540				
471	524	180	21	22	12	22	35	30	18	5644				
3346	2309	797	50	49	40	18	105	16	150	267	150	46	30348				
1085	1095	374	20	20	10	20	80	18	78	90	10	6255				
1607	1632	554	75	160	38	85	15	105	620	90	15	12163				
300	310	107	10	20	55	5	28	49	18	11	1914				
150	150	51	10	17	5	7	5	19	20	4	10	1160				
846	846	292	10	8	9	4	15	122	54	2	4849				
400	400	138	10	22	2	5	20	17	21	7	2172				
2904	2904	1002	51	207	50	16	357	282	171	122	70	22458				
17781	17831	6140	600	745	267	19	465	200	6980	569	282	295	125388				
5499	2933	1012	125	201	12	70	50	75	1020	551	232	750	52415				
4900	2647	914	230	300	50	299	75	192	100	33258				
7474	7474	2580	355	756	164	94	438	75	585	915	253	585	48017				
.....	73	164	10	247				
239172	234346	78989	7082	29164	2423	1391	8306	2895	41462	19471	8049	61087	5668	1726493				
.....	79802	36800	2961	1987	2442	36004	22750	6587	1677246				
.....	813	7636	538	596	453	5458	3279	1462	49247				

STATISTICAL TABLE NO. 2—MELBOURNE DISTRICT

CHURCH AND CHARGE	LOCAL CHURCH EXPENDITURES						MINISTERIAL SUPPORT		
	Principal and Interest on Indebtedness, Loans, Mortgages, etc.	Buildings and Improvements (not including funds borrowed)	Church School: Lesson Materials, Supplies, Administration, etc.	Other Current Expenses, etc.	W.S.C.S.	Miscellaneous Benevolences	LOCAL CHURCH		
							Salaries Paid Pastors and Associates	Travel Allowance Paid Pastors and Associates	Utilities Paid to Pastors and Associates
	30	31	32	33	34	35	37c	38c	39c
Cocoa.....	10909	22759	2314	46207	1822	240	9000	600	A
Cocoa Beach.....	25572	3320	2402	29066	668	480	9200	600	A
Eau Gallie: Emmanuel.....	8966		1261	6753	278	61	6000	600	A
St. Paul's.....	27777	6396	5167	36675	1125	60	14900	1200	A
Ft. Pierce: Community.....	10592	2990	1018	12039	806	211	7040	600	A
First.....	7750	22600	6748	38931	2285	375	9000	600	A
Merritt Island: Georgiana.....		2341	286	885			1200	600	P
Titusville Indian River.....	16587	10000	3400	6775	404		7000	600	A
Lakewood Park.....	4190		149	3627	164	15	1500		P
Melbourne: First.....	11005	6474	2560	29910	2392		15000	1200	P
St. Mark's.....	13644		1364	9037	413	207	8900	600	A
Wesley.....	7088	811	687	4678	157		2400	600	A
Merritt Island: Grace.....	9018	9019	5205	30126	749	500	12850	1200	P
Mims.....	560	1000	1284	6129	276		5700	600	A
Okeechobee.....	6278	26229	2239	22696	1075		6300	600	A
Palm Bay.....	6333	314	1538		373		8600	600	P
Port St. John.....	5277	100	835	3222	269		1800	600	P
Port St. Lucie.....	3897	754	307	1578	365	75	5594	579	P
Rockledge.....	18562	1354	2865	14168	412	500	6900	600	A
Roseland.....		23802	623	3533	511		4500	600	A
Satellite Beach.....	23365	2096	2467	20235	526		6900	600	A
Sebastian.....	2838	812	630	8094	286	170	4800	500	P
Fellsmere.....			184	366			750	100	P
Titusville: First.....	17929	17707	5499	30090	1311	1200	10200	600	A
St. Andrew.....	1167	8268	1235	6558	139		1200	600	A
Vero Beach: Asbury.....	6059	1712	540	2916	207	10	4000	600	A
Christ.....	13734		639	7103	397		4200	600	A
First.....	2077	9446	3868	44686	1442		9417	600	A
Wabasso.....		1515	471	5412	361	40	4600	600	A
White City.....	8510		487	3624	119	42	2400	600	P
District at Large.....	1257	800		1200					
Total.....	270941	182602	58362	436347	19332	4176	187851	18579	
Total Last Year.....	372180	300678	58155	441246	22558	3631	165820	18075	
Increase.....			207				22031	504	
Decrease.....	101239	118076		4899	3226				

BENEVOLENCES

S. F. A. Accepted 50 a	S. F. A. Paid 50 b	World Service Paid 50 c	Ministerial Education Fund 51 b	General Advance Specials 53	Fellowship of Suffering and Service 55	Youth Service Fund 57	Fund for Reconciliation 59	OTHER CONFERENCE BENEVOLENCES								Grand Total Paid (lines 30-58) 69
								Christian Education Sunday 60	Conference Advance Specials 62	Homes for Children, Youth and Aged 64	District Work 65	Kindergartens, Week-Day Schools, Bequests, etc. 68	All Other Benevolences 68			
														60	62	
10720	8125	2779	1189	121	354	294	240	180	11527	209	116091		
10630	10630	3670	714	147	313	26	2400	235	184	50	86008		
2780	2780	959	125	246	175	325	410	120	28140		
14632	10575	3651	500	45	8	600	60	570	1100	288	200	107237		
5220	5220	1802	150	950	85	71	410	35	650	490	140	165	43663		
14320	14328	4947	25	275	110	81	255	100	668	2083	180	9367	350	116111		
661	661	228	284	55	50	285	89	44	37	6800		
5435	5437	1877	200	285	78	5	166	20	930	293	140	3375	165	55861		
615	611	205	75	130	83	20	25	10589		
16899	16782	5768	687	8282	146	78	525	101	3600	966	282	741	100731		
4692	4693	1620	50	204	50	20	128	15	260	350	138	3950	50	42074		
1402	1402	484	35	19	20	220	87	48	10	18263		
8648	8648	2986	10	719	103	343	48	1700	318	269	1200	371	82396		
2394	2502	861	21	110	23	77	140	48	339	622	96	2567	228	22321		
4714	4714	1627	200	365	32	63	21	335	697	126	70	72040		
3283	3283	1133	70	57	90	30	50	355	25	15	19733		
939	939	324	16	10	82	50	17	36	17	13270		
2090	2090	721	59	12	231	207	386	100	59	16383		
4682	4682	1616	172	30	100	1300	285	152	2200	25	54306		
1790	1790	618	86	20	15	100	110	117	90	15	35912		
4882	4882	1685	250	1833	100	116	310	32	1234	655	138	5902	678	72320		
2590	2590	894	72	129	35	10	400	182	95	119	21762		
450	460	155	18	56	5	6	95	35	15	35	2155		
13006	13006	4491	25	258	67	39	32	480	569	204	82	99299		
606	606	209	43	11	22	60	100	20010		
1610	1610	555	57	11	10	105	9	205	100	80	17	18248		
2231	2241	770	75	10	25	10	655	84	84	208	30066		
14220	14562	4565	200	5007	200	600	100	2310	1584	180	3200	100	99580		
2014	2019	695	63	14	18	5	210	125	88	38	15578		
1007	1033	347	68	69	12	41	20	230	352	48	10	17665		
.....	40	55	90		
158962	152901	52240	2101	22266	1553	733	5098	738	20302	13064	3590	43288	4125	1444702		
.....	50282	26775	1655	1308	915	27229	12747	3169	1600609		
.....	1958	317	421		
.....	4509	102	575	177	6927	155907		

STATISTICAL TABLE NO. 2—MIAMI DISTRICT

CHURCH AND CHARGE	LOCAL CHURCH EXPENDITURES						MINISTERIAL SUPPORT		
	Principal and Interest on Indebtedness, Loans, Mortgages, etc.	Buildings and Improvements (not including funds borrowed)	Church School: Lesson Materials, Supplies, Administration, etc.	Other Current Expenses, etc.	W.S.C.S.	Miscellaneous Benevolences	LOCAL CHURCH		
							Salaries Paid Pastors and Associates	Travel Allowance Paid Pastors and Associates	Utilities Paid to Pastors and Associates
30	31	32	33	34	35	37c	38c	39c	
Homestead: First	7262	8653	2216	21718	2033	625	15000	600	A
Florida City	577	678	589	830	78	147	4700	600	
Redland	686	1098	571	3317	167	398	5200	600	P
Silver Palm	2598	5024	1485	6700	598	700	7000	600	P
Key West: El Salvador	1003	451	451	2715	182	95	1392	600	P
First	8300	752	650	9977	108	300	7400	600	P
Fleming St.		3127	404	6859	558		5200	600	P
Big Coppitt			10	49			1000	200	
Ley Memorial	10047	847	585	6911	439	90	6000	500	P
The Keys: Big Pine	1000	4500	214	1900		33	4660	600	P
Marathon	4986	4772	520	2677	454	375	5500	600	
Matecumbe	3442	123	896	2865	305		5400	900	
Tavernier	2202	400	995	2180	262	110	5100	900	
Greater Miami: Allapattah	7953	4689	2289	33789	1020	400	10900	600	
Bryan Memorial	1848	10693	6749	18039	1617	600	8500	600	P
Carol City	6009	638	566	6536	359	393	5200	600	P
Christ	4504	512	292	15595	873	172	5500	600	P
Coral Gables	63337	15370	16651	114939	10567	550	26500	1800	A
Coral Way	10620	531	5968	12084	1028		7500	600	
First	9340	3840	2211	105681	8779	2715	16933	1200	P
Fulford	11505	6679	1963	28025	1361	245	8000	600	P
Grace	9456	48	1262	19429	1256	1409	7717	600	
Hialeah First	46750	2272	1638	30256	1761	2200	9000	600	P
Kendall	41424	18613	3545	42058	937	87	14400	1200	A
Lakeview	14120	220	1231	10123	1049	102	5800	600	P
Miami Beach			370	11609	119	35	7000	600	
Miami Lakes			380	7550	70	1689	1400	600	P
Miami Springs	3645	3086	7499	29475	1317	356	9375	600	
Norland	28703	5239	3117	23730	799		10000	600	
North Hialeah	12966	2000	1979	33842	2023		8100	1200	P
Ojus	2172	3442	200	7394	326		4600	600	
Olympia Heights	14744	1702	1627	17874	774	900	7800	600	A
Opa Locka	4836	735	798	5810	856	58	6000	600	P
Palm Springs	8190	2504	1237	9818	705		8000	400	
Peace	116	996	497	4107	104		4600	400	A
Trinity	759	173	190	1323	151		1800	200	
Perrine-Peters	18394	1508	1568	17141	723		8000	600	
Rader Memorial	3000	8486	5779	42722	4103	2233	10000	600	P
Riverside	1512	493	1880	28825	2253	1244	10300	600	A
Cutler Ridge	6817	5662	1312	13891	960	73	7900	600	
St. Paul's	28493	5630	3033	20848	797	368	8200		P
Sellers Mem.	672	1250	500	4970	290		3000	600	
South Miami	41911	650	9384	62950	1974	419	12083	850	A
Southwest	1880	3133	409	783	461		3900	600	P
Tamiami			505	7130	1254	995	4500	600	P
Tarbouc	1500	300	268	12587	567	111	6800	600	
Wesley	1498	4496	3665	16500	1453	647	7500	500	P
Westwood	1962	72	766	1414	25		3000	600	P
District at Large	7900	6284		3364					
Total	459636	152923	100914	890909	57895	20874	353300	30650	
Total Last Year	490801	265991	90444	820202	54500	28132	329668	29013	
Increase			10470	70707	3395		23632	1637	
Decrease	31165	113068				7258			

BENEVOLENCES

										OTHER CONFERENCE BENEVOLENCES								
S. F. A. Accepted 50a	S. F. A. Paid 50b	World Service Paid 50c	Ministerial Education Fund 51b	General Advance Specials 53	Fellowship of Suffering and Service 55	Youth Service Fund 57	Fund for Reconciliation 59	Christian Education Sunday 60	Conference Advance Specials 62	Homes for Children, Youth and Aged 64	District Work 65	Kindergartens, Week-Day Schools, Bequests, etc. 68	All Other Benevolences 68	Grand Total Paid (lines 30-68) 69				
11172	11172	3857	50	1130	300	120	250	77	2340	2159	417		578	76701				
2232	1227	423		14	21	14	126	11	250	129	110		15	10116				
2447	2473	844		33		10	53		276	254	156		18	15310				
6784	6784	2342	300	1790	125	160	307	35	1258	900	210		315	36889				
910	910	314		130	7	30	135		103	25	42	600	20	8440				
7099	4624	1588		170	75	12	340	27	150	381	222	10200	98	44386				
2932	2941	1015	150	205	19	25		20	324	218	156		5	20811				
561	571	197		10		3	25	3	40	46	30		5	1992				
4789	517	178		31	29	10		35	150	357	189	25	10	26763				
1762	1700	587	10	81	10	20	102	15	76	25			55	14941				
2868	2868	990	180	140	11	30	126	11	280	180	165		35	23910				
3168	3168	1093	190	51	35	10		16	374	70	162	498	10	18515				
2408	2408	831	50	95	30	10	206		131	380	153		35	15617				
10576	6762	2265	40	970	300	4	445	40	1570	1290	255	10655	139	84120				
10399	8402	2901		235		26	518		1782		255		2	59866				
2861	2861	987		25		45	110		248	56	156		17	23819				
3098	3098	1069		141	60		75	16	269	242	165		35	32149				
47896	33405	11535		14050		400	2926	122	15175	2576	795	21944	800	341908				
7597	7597	2623		278	102	70	421	40	1197	150	225		306	48717				
30568	27425	9436	1708	8170	862	147	1541	200	7005	4192	498	16491	763	219701				
10309	7309	2523		200		250		43	1840	667	240		325	69252				
5460	5518	1885		265	78	97	296	24	900	410	231	1800	50	49437				
12956	2300	794		794	65	77	385		802	249		9738	22	108118				
12578	12578	4343		655	75	38			1423	281	432	2534	281	142675				
4499	2522	870		185	67		152	27	475	149	174		63	37044				
3490	2810	935		63	56	15	664			60	210			23678				
1065	1065	367	83	33	24		55	15	100	120	60		10	11800				
11679	7279	2513		231	125	270	347	50	2079	1193	270		286	68816				
10260	10260	3542		144	146	232	560		1305	610	300	11550	67	97718				
10700	10724	3703	600	375	98	155			1800	1252	243	2464	216	80037				
2240	2240	773	10	30	5		50	5	257	105	138		15	21589				
7068	7068	2440		210			128	56	1019	171	215	18577	99	73565				
4157	3157	1090		25	58	40	42		100	84	50		28	23277				
5067	4230	1457		107	34	69	68		201	66	150		18	35797				
1628	801	276		15	11		153		90	10	138		5	12044				
822	822	283		18	10		152		50		54		5	5707				
6252	6252	2158		230	26	38	372		973	200	240		145	56410				
17742	16550	5680	300	280	118	40	280	50	3825	556	300	1643	75	100940				
8700	8750	3004	150	1481	100	100	559	40	2133	1456	255		25	62157				
4705	4705	1624		325	47	30	212	30	832	186	210		200	43992				
8425	8425	2909		981	171	121	53	36	1530	1800	246		700	81432				
1234	1234	426		37	23		50		208	51	90		59	13034				
22991	12182	4143	100	901	59	76	701	96	4748	1038	438		272	150933				
2250	2082	719		30				13	119	117	107		10	13646				
1485	1600	552		200	16		359	7	415	133	72		72	17858				
2740	2740	946		25	48		233		270	195	150	5400		31794				
8721	8721	3011	360	875	78	44	469		1743	411	225		182	49367				
1041	255	88		20			20					55	10	8199				
				91						615				706				
352191	285092	98129	4281	36575	3524	2838	14066	1160	62235	25795	9590	114174	6501	2615393				
		117361		49355	3152	3126			66615	25239	8505			2541482				
					372					556	1385			73911				
		19232		12780		288			4380									

STATISTICAL TABLE NO. 2—ORLANDO DISTRICT

CHURCH AND CHARGE	LOCAL CHURCH EXPENDITURES					MINISTERIAL SUPPORT			
	Principal and Interest on Indebtedness, Loans, Mortgages, etc.	Buildings and Improvements (not including funds borrowed)	Church School: Lesson Materials, Supplies, Administration, etc.	Other Current Expenses, etc.	W.S.C.S.	Miscellaneous Benevolences	LOCAL CHURCH		
							Salaries Paid Pastors and Associates	Travel Allowance Paid Pastors and Associates	Utilities Paid to Pastors and Associates
30	31	32	33	34	35	37c	38c	39c	
Apopka	9767	1133	969	7357	665	135	5591	550	A
Bear Lake	11393	498	508	2135	34		1500	600	A
Casselberry	20993	250	2333	28629	291	1480	5942	600	P
Eustis	11711	2142	1140	23450	1723		7200	600	
Kissimmee: First	13929	8447	1388	19150	1894		9300	600	
Shingle Creek		250	175	563	290	225	1270	600	
Lockhart	9177	456	1008	11647	705		7020	600	A
Maitland	11525	1188	1228	11620	427		6600	640	A
Montverde	708	829	570	1288	398	240	4200	600	
Mount Dora	25471	809	1136	18221	1396		12300	1200	P
Ocoee	2788	45	637	5662	288	393	5000	600	
Orlando: Azalea Park	3569	13135	1335	10399	395		6520	600	
Bonneville	1206	465	128	1004	15		450	200	
Broadway	200	8922	1729	25992	1468	151	8700	600	A
Christ	12050		486	1075	170		4600	600	P
College Park	59613	3358	7566	42876	2245	175	10000	600	P
Concord Park	5134		757	8434	316		5000	600	
Conway	11911	695	1679	11287	619		6400	600	P
Curry Ford Rd.	934	360	280	628			2100	300	P
East Orlando	1612	367	350	445			1800	600	P
Epworth	7480	3374	917	8645	212		4600	1100	A
First	41783	17812	21632	116784		5401	23300	1800	A
Goss Mem.	25891	608	8859	34783	645	879	8416	600	A
Grace	5035	5528	1818	12002	72		3625	600	P
Golden Heights	7100	1700	700	15600	248		6500	600	P
Kirkman Rd.	10219	541	734	2475	178	1081	4400	600	
Pine Castle	27115	24445	3570	26752	872		7700	1150	P
Pine Hills	21350	2337	1253	16439	227	160	7600		A
Reeves Memorial		1760	1984	21064	1126	979	7500		P
St. Paul's	9644		915	9908	1624	9	4908	550	
Taft			334	293			4100	300	P
Trinity	1316		120	666	68		1500	600	P
Union Park	4560	4282	770	2454	158		4400	600	P
Oviedo		1855	750	8400	480	455	7000		P
St. Cloud	350	6449	1162	23687	1061	50	7400	600	P
Tavares	7579	82506	1007	11931	598	385	7700		
Umatilla		4974	1357	7798	561	100	6600	600	A
Winter Garden	1020	3406	1600	11491	938		9000	600	
Winter Park: Aloma	10940	688	1788	22777	930		9000	600	
First		5238	26117	93634	3004	1400	15400	1200	A
Zellwood		5669	455	1287	225	477	4200	600	A
District at Large	1250	2000		4466					
Total	306326	218321	103242	685156	27523	14175	271340	24590	
Total Last Year	407766	307244	75779	624996	38600	9422	258756	24897	
Increase			27463	60160		4753	12584		
Decrease	11440	88923			11077			307	

BENEVOLENCES

S. F. A. Accepted 50a	S. F. A. Paid 50b	World Service Paid 50c	Ministerial Education Fund 51b	General Advance Specials 53	Fellowship of Suffering and Service 55	Youth Service Fund 57	Fund for Reconciliation 59	OTHER CONFERENCE BENEVOLENCES							Grand Total Paid (lines 50-59) 69
								Christian Education Sunday 60	Conference Advance Specials 62	Homes for Children, Youth and Aged 64	District Work 65	Kindergartens, Week-Day Schools, Bequests, etc. 68	All Other Benevolences 68		
														60	
5857	5862	2024		35		50		41	375	311	183	4000	53	37077	
979	979	338			19	4		7	80		93			17851	
4966	5166	1783	350	930	140			65	770	711	186	2652	26	71513	
7607	7607	2626	300	1130	96		190	43	1445	704	225		455	90161	
9800	9800	3384		505	160	79	373	29	1595	1198	281	467	55	69250	
776	730	252	30	106	36				219	125	38		17	4674	
6021	6021	2079		70	40			25	720	133	211		61	37896	
5231	4327	1494		140	71			32	188	336	195		152	38870	
2020	2020	697		25			26	9	350	154	126		25	11648	
9587	9587	3310	468	940	47	51	141	37	1500	947	228		75	74554	
2452	2457	846		162	17	65	52	18	405	271	150		48	19058	
4071	4071	1405		40	56		60	20	745	239	197	2122	5	43508	
350	350	120		20				22	4	50		36	20	3973	
10000	9299	3211	80	849	127		85	62	1214	326	261		404	60470	
1712	1712	591	46	35	11		65	14	170	119	132		5	21296	
15000	15000	5179	434	596			20	182	3175	335	300	11174	25	157674	
3000	3000	1035	160	112	15	1		15	460	197	150		35	24386	
5195	4356	1514		459		40		35	60	150	192	9052	5	47550	
100	100	34		14	6			3	10	25	63		17	4838	
1000	280	96												5454	
1500	1522	517		79			72	21	160	64	138		5	28390	
59420	59420	20518	2760	34770	460	350		150	13430	5082	855		571	351161	
12026	11983	4137	170	1561	253		70	93	2095	749	263	7661	434	106014	
1638	1658	565		45	35			21	220	150	109		62	30978	
3942	3965	1361		35	20		33	23	310	255	195		29	37313	
2000	2000	690		36	19	9		20	215	93	132		5	22757	
7493	7493	2597	45	393	70		60	55	951	817	231	9065	68	110852	
6766	6766	2336		80	51			47	900	203	210	11190	26	68835	
7595	7595	2622	100	900	65	73		54	739	1345	225	291	150	45950	
5059	5059	1746		205			10	10	502	139	204	4650	25	38360	
1046	1046	361		10	5			15	100	39	93	20	91	6446	
929	929	320		22					120	94	45		5	5485	
2097	2164	747		35	14			10	150	80	132		5	19912	
4731	4725	1631	80	175	33		98		462	644	210		22	25291	
7462	7482	2576	250	708	201	41	158	55	845	2869	222		252	54712	
5980	5980	2065	245	490	52	12	207	25	792	159	295		112	120075	
4662	4662	1609	100	35	44		86	20	950	358	202		179	28627	
10735	9005	3109	200	3845		50		28	1195	735	270		5	43438	
7255	7255	2505		135	61	50	363	57	1075	760	270		55	56804	
19537	19837	6884	1250	2590	213	84	26	80	7210	3617	456	26236	423	210816	
1986	1986	685	60	173	10			10	150	68	126		5	15502	
				79					320	288			10	697	
270183	265366	91589	7128	55269	2447	1045	2131	1430	46422	24879	8130	88580	4021	2239816	
		87638		61387	2191	1195		1270	46601	35180	7773			2153996	
		3951		6118	256			160		179	10301	357		85820	

STATISTICAL TABLE NO. 2—ST. PETERSBURG DISTRICT

CHURCH AND CHARGE	LOCAL CHURCH EXPENDITURES						MINISTERIAL SUPPORT		
	Principal and Interest on Indebtedness, Loans, Mortgages, etc.	Buildings and Improvements (not including funds borrowed)	Church School, Lesson Materials, Supplies, Administration, etc.	Other Current Expenses, etc.	W.S.C.S.	Miscellaneous Benevolences	LOCAL CHURCH		
							Salaries Paid Pastors and Associates	Travel Allowance Paid Pastors and Associates	Utilities Paid to Pastors and Associates
	30	31	32	33	34	35	37c	38c	39c
Anona	18623	7475	2986	30153	1781	3037	9000	600	A
Clearwater: Belmont Park	4056	616	1082	7781	352		5600	600	P
First	2813	7955	3830	84009	4025	121	18400	1200	A
Friendship	3228	515	612	4756	324	328	5500	600	A
Skycrest	31575	1250	3613	34794	1947	30	8400	600	
Safety Harbor: Sylvan Abbey	2398	1530	242	1158	313	40	2300	300	
Crystal River	4056	2635	760	2400	303	225	6000	600	A
Curlew		93	460	1501	215		2600	600	P
Dunedin: First	34190	1246	3833	46256	1554	533	15200	1200	P
Union	20508	974	1782	16621	516	70	7260	600	P
Homosassa				250			300	500	A
Hudson	2559		115	414	83	300	2300	600	A
Largo: First	13912	2752	1130	34145	1557	150	8400	600	P
St. Paul	30197	15855	1059	28334	606	486	6500	600	A
New Port Richey: First	28534	990	1026	24466			8000	600	
Holiday Community	7649	15000	350	13500		243	5400	600	A
Oldsmar	3612	160	791	3435	272		3800	600	A
Palm Harbor		2224	588	5239	251		5700	600	P
Pinellas Park	20908	456	1380	20248	1090	422	6700	600	P
Safety Harbor	3295	1360	358	3021	575		2500	300	A
St. Petersburg: Allendale	15175	7866	2208	35605	2316	497	15700	300	A
Childs Park	5117	1268	972	6401	632		6600	600	
Christ		125000	3027	131053	9798	1502	25500	1200	
Clearview	4592	1000	2800	23400	1886		7800	600	A
Euclid		725	276	4609	769		5400	600	A
First	40641		15622	81998	6028	2300	17400	1200	P
Grace		634	254	3018	695		5000	600	A
Gulfport	3118	25110	1050	12013	545	323	7500	600	A
Lakewood	39507	3400	2312	43808	1677	367	11000	600	A
Lealman	4749	4172	931	7053	795		5600	600	P
Northside	8266	1051	1061	16298	710	425	6000	600	A
Pasadena	7751	37984	9140	103075	7341	2310	20073	1000	A
Riviera	3396	4497	864	5138	114		1800	600	
St. James	5039	2379	692	8966	435	373	6000	600	P
St. Lukes	13342	8501	6410	48630	5283	2354	17500	2000	A
St. Mark's	11900	5100	1032	15560	253		7550	600	P
Trinity			3586	40106	742	155	7200	600	P
Wesley Memorial	18741	3123	682	18948	1217	99	7300	600	P
Seminole Aldersgate	5010	155	686	6853	197		4900	600	
Calvary	9754	2698		7516	502	100	6000	600	
First	17000	4868	2209	41280	3157		14900	1200	P
Oakhurst	6503	2378	552	7436	201		3250	600	A
Tarpon Springs		4436	704	16112	995	50	8000	600	P
District at Large	2734			4654					
^o Total	454448	309431	83067	1050011	62295	16782	347433	29600	
Total Last Year	494838	324179	100467	981994	69268	13305	331699	29900	
Increase				68017		3477	15734		
Decrease	40390	14748	17400		6973			300	

BENEVOLENCES

50a	50b	50c	51b	53	55	57	59	OTHER CONFERENCE BENEVOLENCES								68	69
								60	62	64	65	66	All Other Benevolences				
10032	10135	3465	450	1201	123	128	800	42	530	905	180	499	88649				
2945	2945	1016	150	213	25	30	250	16	125	150	112	218	24321				
32583	32583	11251	1000	3971	779	463	1965	79	5110	3532	368	100	172301				
3013	3017	1041	100	1041	129	30	200	21	183	428	110	240	21363				
8392	9812	3174	350	1353	105	53	444	61	2049	207	207	252	97436				
1342	1343	463	50	122	10	10	25	50	81	46	46	20	10028				
3238	3238	1118	75	217	36	10	129	25	420	120	120	129	21589				
1354	1433	494	16	16	5	10	10	25	143	52	52	19	7174				
13250	13260	4575	530	2172	50	80	755	25	681	1393	304	2420	125898				
4995	4995	1724	65	103	45	10	25	175	362	145	1770	35	59051				
226	226	78	7	10	5	10	43	5	25	25	25	13	1416				
840	840	200	10	5	10	10	60	10	172	46	46	25	7540				
9734	9734	3361	460	1075	162	90	200	44	950	2649	168	625	78903				
3756	4360	1298	200	1908	100	52	400	700	300	130	130	656	92444				
7424	7424	2563	450	652	211	61	300	25	555	2329	160	126	75899				
2662	2815	919	75	206	90	25	15	36	61	593	108	70	47486				
1662	1662	573	36	80	3	3	15	61	219	72	72	20	14788				
3225	3225	1113	10	415	35	35	150	36	150	859	114	225	19856				
6171	6171	2130	10	1103	70	50	10	275	567	134	134	100	60274				
1837	1837	634	100	40	10	10	106	50	74	50	50	10	13697				
14894	13494	4659	50	205	150	45	500	47	738	1232	288	2437	98904				
4465	4465	1541	10	60	36	15	561	290	200	132	132	91	27440				
46533	46700	16068	1100	14228	1063	212	3900	122	47024	4765	510	1526	418230				
8443	8443	2915	50	1022	251	30	335	35	550	518	156	150	53649				
2741	2741	946	54	32	40	10	55	12	125	175	108	10	15732				
36054	32498	11187	1000	8217	903	262	3742	106	5554	2766	348	7200	228109				
2098	2098	724	1	52	12	16	6	75	164	100	100	5	12731				
5825	5825	2011	151	401	100	10	250	20	225	201	150	77	57670				
14351	14351	4955	277	200	50	130	75	2100	70	220	220	100	120245				
2964	2964	1023	50	81	27	32	126	24	125	373	112	149	27963				
5142	5142	1775	25	304	30	10	48	225	262	120	120	25	40603				
42386	42386	14636	1000	5209	890	100	2500	100	7600	1770	539	36150	1266				
889	889	306	50	44	10	25	10	20	75	98	98	10	17640				
2819	2819	973	120	264	220	112	112	75	116	120	5000	90	33200				
20797	20527	7058	700	2300	220	112	112	2100	344	350	9282	758	140602				
4442	4442	1533	27	27	33	54	11	11	11	11	11	16	46578				
6307	6432	2063	350	718	167	15	1432	40	325	741	144	508	63261				
5960	6060	2058	100	1005	100	25	300	22	375	298	146	150	57298				
2319	2011	694	15	25	17	59	116	10	50	191	98	35	21028				
3479	3479	1201	100	251	100	12	250	10	150	200	120	25	31867				
16004	16004	5526	300	6905	345	123	1245	75	1464	2888	298	200	114461				
1402	1402	484	33	53	8	15	174	45	50	69	69	12	22782				
7468	7561	2578	50	1709	170	141	361	739	830	160	160	625	43243				
.....	25	230	708	963				
376464	373588	128224	9427	59324	6857	2350	22032	1107	80697	35707	7018	64759	10532	3019390			
.....	118937	74784	5956	2611	1408	115570	33480	6638	2929868			
.....	9287	901	2227	380	89522			
.....	15460	261	301	34873			

STATISTICAL TABLE NO. 2—SARASOTA DISTRICT

CHURCH AND CHARGE	LOCAL CHURCH EXPENDITURES						MINISTERIAL SUPPORT		
	Principal and Interest on Indebtedness, Loans, Mortgages, etc.	Buildings and Improvements (not including funds borrowed)	Church School: Lesson Materials, Supplies, Administration, etc.	Other Current Expenses, etc.	W.S.C.S.	Miscellaneous Benevolences	LOCAL CHURCH		
							Salaries Paid Pastors and Associates	Travel Allowance Paid Pastors and Associates	Utilities Paid to Pastors and Associates
30	31	32	33	34	35	37c	38c	39c	
Alva	1084	1262	462	794	186		2900	600	P
Arcadia	5454	2966	1362	11362	1501		7400	600	P
Avon Park	7572	1151	1090	12786	1731	171	7000	600	A
Boca Grande	3788	894	546	1335	256		1800	600	P
Bonita Springs		2161	340	2397	379		4000	600	A
Bowling Green	9000	492	897	832	286		4800	600	A
Bradenton: Christ	26392	24756	1832	10410	608	509	6900	900	A
First	5510	17514	3479	41399	3323	770	9000	600	A
Manatee	8796	10119	1406	8939	942	53	5900	600	A
Trinity	2186	1500	4548	38685	1953	1722	15800	1200	P
Cape Coral	12448	400	979	13840	736	275	5500	600	A
Charlotte Harbor		968	405	571	205		2400	300	P
Ellenton	3045		877	4260	311		5500	600	P
Englewood		6751	1295	406	1502		6600	600	P
Estero		134	185	1200	50	100	1200	600	P
Ft. Myers: Beach	4000		251	5671	177	325	6400	600	A
Central	4708		1152	12272	899	867	7000	600	P
Edgewood	3570	203	1016	3148	347	207	5512		P
First		35160	2300	43051	2663	476	15400	1200	A
Wesley Memorial	6509	3829	2405	17108	752		7700	600	A
Ft. Ogdén	576	900	128	737	74		1800	600	A
Cleveland		500	219	1444	92		2300	300	P
Golden Gate-Marco		5198	100	1840	102	100	1000		P
Harbor Heights	411	1972	96	3588	300		1500	600	P
Hardee County Span. Mission			420	7000	340	767	800		P
Immokalee		25000	100	1100	100	100	5700	600	P
Labelle	960	400	650	1617	435		4600	500	P
Lake Placid	18534	1970	1310	7179	813	1106	6600	600	A
Lehigh Acres	11219	2285	325	8711	517		5400	600	P
Myakka City	12000	168	338	22			650	300	P
Naple: East	3842		317	2760	324	301	2000		P
First	13950	22036	2797	28174	1450		9250		P
North		60000	800	48	91		900	600	P
North Ft. Myers	2640	538	1522	8641	503	292	5800	600	A
North Fort Charlotte	4854	2740	198	4572	251		3600	600	P
Olga-Ft. Myers Shores	3188	172	260		85		3400	600	P
Oneco	5040	283	922	7082	551	104	6400	600	P
Palmetto	6429	2030	1090	12350	597	831	6500	600	A
Parish		1059	180	426	103		1500	300	A
Pine Island			50	1150			200		P
Pine Level		1800					180	300	P
Port Charlotte	5105	350	600	1850	609	65	6500	600	P
Punta Gorda: First	12164		1157	15146	1108		8000	600	P
Friendship	7248	1065	118	5919		144	1400	600	P
Samoset		650	244	1548	71		720	180	P
Sarasota: First			10750	52492	4214	848	17500	600	P
North	10926		635	13206	834	93	5500	600	A
St. Johns	4608	1358	365	4138	195	429	5500	600	A
Trinity	8866	2032	1975	16980	759	1955	7812	625	P
Vamo	2510	687	260	2119	148	171	2400	600	A
Miakka		47	25	200			650	300	P
Sebring: First		12539	5277	28345	1893	2928	9900	600	P
St. John		19	1835				400	200	P
Terra Ceia		680	25	100	196	8	1000	600	P
Tice	4748	643	721	7895	692	58	5750	500	P
Venice Grace	11402	4853	1082	21955	583	1054	14000	1200	P
Nokomis		875	1030	14272	1017		7200	500	A
Venus	536	333	303	328		625	1060		P
Wauchula	4089	800	1446	12086	642	146	7500	600	P
Zolfo Springs		506	66	876	29		1758	167	P
Noratee		76	42	324	53	11	1135	335	P
District at Large	1920	32000		4538					P
Total	262885	276324	66405	533074	38579	17611	304277	30907	
Total Last Year	258224	305998	59719	537898	39599	15665	291543	31570	
Increase	4661		6686			1946	12734		
Decrease		29674		4624	1020			663	

BENEVOLENCES

S. F. A. Accepted 50a	S. F. A. Paid 50b	World Service Paid 50c	Ministerial Education Fund 51b	General Advance Specials 53	Fellowship of Suffering and Service 55	Youth Service Fund 57	Fund for Reconciliation 59	OTHER CONFERENCE BENEVOLENCES							Grand Total Paid (Lines 50-69) 69
								Christian Education Sunday 60	Conference Advance Specials 62	Homes for Children, Youth and Aged 64	District Work 65	Kindergartens, Week-Day Schools, Bazaars, etc. 68	All Other Benevolences 68		
1646	1646	568					65		85	125	73				9282
8483	8483	2929	400	492	116	72	284	53	845	1031	185			34	42640
6338	6738	2326		314	125	100	525	30	255	660	176			20	41044
975	975	336		5	33	20	73	8	178	20	45			32	10606
1755	1755	606	6	88	30		110	20	294	213	100			50	12584
3413	3413	1178		157	29	36	16	22	275	298	120			46	21370
4680	4680	1616		118	40	10	234	30	400	509	173	500		51	79053
20670	21170	7310	100	1370	424	43	986	105	3970	1311	225			117	111416
4400	4400	1519		202	77	100	220	47	30	718	143			50	42743
20963	20962	7238		7888	260			88	4045	1818	371			400	103456
3267	3675	1248	219	537		70	181	20	340	299	138			400	40658
1317	1317	454	24	28					70	310	60			26	6684
3120	3480	1194		270		8		20	26	135				38	18550
3803	4007	1342	66	154	112	85	377	28	811	414	165	115		125	23113
732	732	252		20	24		20	15	80	100	30			78	4490
3120	3120	1077	75	189	33	75	134	11	420	237	160			78	21957
4973	4973	1717	10	138	70		225	20	470	457	175	374		108	34521
2925	2925	1010		62	35		225	15	332	211	138			108	17946
20963	20963	7238	620	633		60		100	1845	683	390			267	125812
6435	6435	2222		750	50	50	826	50	748	400	193	863		25	49354
829	852	294	3	6		2	20	2	100	59	45				5904
1317	1317	454	62	160	17			16	50	158	50			100	27485
293	293	101							50		15				8498
927	927	320	65	74	34	12		5	180	104	38			106	10015
				50											8417
3120	3161	1091		31			159		368	146	224				14549
3023	3023	1043							140	55	118				12495
3315	3340	1144		512	15	13		25	380	900	165			89	43551
2925	2925	1010		183	106		160	10	220	173	135			66	33036
612	654	225						5	125	409	22				14693
829	829	286	81	54	31	25	50	21	124	129	50			84	10972
7703	7703	2659		351	87		572	22	2204	694	225			100	89615
487	519	179		6					169	54	23				63213
3120	3120	1077	75	706	61	165	150	25	265	295	145			108	26652
1560	1560	538	72	51	46	40	166	25	160	235	90			10	19270
1268	1366	471		9					160	174	65				9367
3413	3413	1178		70	36		16	25	234	306	160			17	25279
5460	5460	1895	25	425	75	50	240	40	325	702	163			100	38031
926	926	319		2			50		30	90	38	987			8695
															1402
195	195	67		35	5		10		25	56	15			15	2626
4095	4145	1431	150	647	116	11	200	27	505	795	163			138	22666
6338	6338	2188		202	60			45	380	232	200			38	45670
618	620	214	5	63	31	5	40	5	150	60	35				17508
570	986	340		74	30		157	5	38	158	70			61	4982
25574	25574	8831	100	4020	135	74	833	91	1725	3368	438			19	122781
2925	2925	1010		70	57	13	360	12	155	212	135			52	35688
3023	3056	1043		38	18	5		15	225	235	138				20924
4875	4875	1683	270	602	118		250	100	640	1265	188	400		200	49912
1170	1181	404		26	12		188	10	52	105	60			98	10628
342	200	69							163	40	10				1635
12875	13775	4722	450	13299	163		408	75	1605	1515	297	6724		483	100276
217	220	75			10	100	31	5	40	5	10				2875
561	602	204	20	14	9	5	57	10	75	85	25			33	3544
3413	3433	1178		27		50	81	25	118	175	144				25060
11993	12322	4320	500	2603	125		718	57	830	1000	335	716		2280	77543
7020	7020	2424	175	25			164	34	355	661	180				33539
439	439	151		1				21	15	189	33			10	3893
6435	6484	2239	100	845	47			43	1562	635	188			100	37313
732	732	252		10			36	10	50	20	45				4305
527	537	185		34	5		11	2	15	33	30			5	2648
				18		43	10			209		186			476
258742	262806	90594	3718	38809	2894	1322	9658	1474	28946	25685	7589	10055	6132		1912229
		83703		41716	3135	2102		1431	31092	25011	6868				1888690
		6891		2907	241	780		43	2146	674	721				23339

STATISTICAL TABLE NO. 2—TALLAHASSEE DISTRICT

CHURCH AND CHARGE	LOCAL CHURCH EXPENDITURES						MINISTERIAL SUPPORT		
	Principal and Interest on Indebtedness, Loans, Mortgages, etc.	Buildings and Improvements (not including funds borrowed)	Church School: Lesson Materials, Supplies, Administration, etc.	Other Current Expenses, etc.	W.S.C.S.	Miscellaneous Benevolences	LOCAL CHURCH		
							Salaries Paid Pastors and Associates	Travel Allowance Paid Pastors and Associates	Utilities Paid to Pastors and Associates
30	31	32	33	34	35	37c	38c	39c	
Apalachicola.....		100	324	2600	288		5300	500	P
Carabelle.....	710	1031	307	2854	66	884	4800	600	P
Chaires.....	1096	375	365	1013	68		2600	600	P
Chattahoochee.....	3008	550	1476	9074	1439	306	7800	600	
Eastpoint.....							750		
Glen Julia.....		150	227	344	118		1789	150	
Mt. Pleasant.....		121	28	177	31		500	100	
Sycamore.....		250	103	407	61		1125	150	
Greensboro.....	4110	171	478	1337	336		4800		
Greenville.....			128	702			1500	300	
Havana Salem.....		2500	1847	1600	661	100	6466	800	P
Jasper.....	6598	1070	493	4160	615	215	5200	800	A
Jennings.....		300	150	357	42		1800		
Hanson.....	8400		241	1010			1800		
Lee.....			530	2166	166	310	2100	600	P
Hickory Grove.....		461	157	1151			2100		
Liberty Circuit: Bristol.....		1000	55	238	12	79	1425	159	
Grace.....		803	227	1195	85	151	2138	317	P
Live Oak.....	330	503	717	9047	1078		7200	600	
Lloyd.....			235	410			1450		
Springfield.....				24			150		
Madison.....		921	686	5073	978		6600	600	
Mayo.....		5180	249	956	61		4008	600	
New Harmony.....		500	32	284			720		
Micosukee.....			78	486			1980	420	
Monticello.....	4060	1119	824	10525	581	500	6060	600	P
Perry: First.....		2473	5003	16147	1288	113	8400	600	P
Grace.....	3902	846	415	1577	144		3600	600	
Pinetta.....	2522	200	250				3700		A
Pisgah.....							400		
Lake Jackson.....			55				600		
Zion Hill.....							300		
Quincy: Centenary.....		4100	2665	41847	2070	1116	15000		
Forrest Hills.....	2993	203	273	2755	116	141	4400	600	P
Sardis Memorial.....		41	129	1154			1200	600	P
Shady Grove: Hendry Mem.....			47				720	120	
Boyd New Life.....		665	27				720	120	
Lake Bird.....		200	45				780	84	
Steinhatchee.....			175	150			480	240	
Sopchoppy.....		164	300	500	77		2200	260	
Crawfordville.....		400	350	600	57		2400	340	
Tallahassee: Bethel.....	235	1017	313	1555	290		3600		P
Calvary.....	6122	748	923	3572	161		5000	600	P
Gray Memorial.....	6250	1750	1125	300			3300	600	A
John Wesley.....	12366		1000	8900	314	25	6600	600	
St. Paul's.....	39427		1834	12525	1018		12375	1050	P
Southside.....	44741	1600	1587	1115	95		3725	800	
Tallahassee Hgts.....	6305	328	900	6584	529	2762	6300	600	
Trinity.....	47844	6000	15300	49300	5428	1238	17600	1200	
Waukeenh.....		230	35	186	128	40	1000		P
Lamont.....		496	85	532			600	217	P
Wacissa.....	600	192	68	472			600	200	P
West Madison Ct., Cherry Lake.....	300	148	167	251	126		1975	120	
Rocky Springs.....	324		194	627	83		1975	120	P
Shiloh.....	60	2300	65	145			750	60	
Woodville.....	2577	695	276	1313			900		
Wakulla.....		412	129	268			720	480	
District at Large.....	3518			1387					
Total.....	208398	42313	43692	211552	18628	8117	194111	18507	
Total Last Year.....	153468	104669	25560	269314	21090	3681	180760	19684	
Increase.....	54930		18132			4436	13351		
Decrease.....		62356		51762	2462			1177	

BENEVOLENCES

OTHER CONFERENCE BENEVOLENCES														Grand Total Paid (lines 30-66)
S. F. A. Accepted 50a	S. F. A. Paid 50b	World Service Paid 50c	Ministerial Education Fund 51b	General Advance Specials 53	Fellowship of Suffering and Service 55	Youth Service Fund 57	Fund for Reconciliation 59	Christian Education Sunday 60	Conference Advance Specials 62	Homes for Children, Youth and Aged 64	District Work 65	Kindergartens, Week-Day Schools, Bequests, etc. 66	All Other Benevolences 68	
2870	2870	991		25	6		80		144	98	152			12487
2564	2156	744		86	12				97	148	144		22	13817
1075	1075	371		25	25				12	20	72		20	7342
5934	5934	2049		169	18		101		420	124	198		55	31272
278	278	95		4	9				12	61	12			1152
892	892	308		20	11				48	18	53			3820
430	393	135		4	2				12	99	15		2	1484
810	817	279		18			74		48	60	33			3146
2083	2083	719		47			100		72	50	120		26	13730
896	896	309		25					48		36			3635
4833	4833	1668		100			200	24	300	179	180			19790
3482	3482	1202		173	13	100		10	140	326	150		88	23634
986	988	341	20	55	20	4		20	40	96	48		32	3972
892	892	308	4	55	4	4		4	40	74	48		32	12608
1340	1340	462		37		47		10	36	655	69		2	8068
1045	1045	360		10					24	95	57			5100
796	796	274		8	6				24	30	48		2	3882
1375	1375	474		25	12	12			48	77	81		5	6551
6497	6550	2244		382	49		163	20	671	869	198		203	28580
654	654	225							12		31			2792
104	124	42												298
7136	7136	2464	150	750		8	459		600	546	195		172	25474
1885	1885	650		30	15				48	100	111		25	13288
364	364	125	3		9				12		9			1933
854	854	294		10					12	51	52			3943
5257	5295	1818	225	544	60		132	33	517	447	182		151	31855
7627	7627	2633		375	45	101	176	35	1000	719	252		107	44461
1488	1488	513		10					24	12	108	1615		14341
1630	1259	434		44	1				30	31	92	100	17	8247
312														400
320	320	110							24		15			1014
271	271	93		10					12	25	9		25	652
16154	16154	5578		3900	169	87	310	65	1350	1036	288		450	90607
1889	1336	461				37	75		35	18	20			13002
985	985	340	40	10					60	221	36		40	4516
393	393	135							36	71	22			1409
394	394	136				48			36	7	22			2039
396	396	136		3				3	12	5	24		2	1554
195	195	67							12		19	100		1371
1219	1187	409		13					53	77	66		10	4907
1241	1241	428		13					48	22	72			5543
1234	1239	428		20					24		90			8383
2504	2369	818		20						221	135		25	19896
1292	1292	446	25	80	25				22	30	71	80	25	14976
4178	4178	1442	10	155	19	20	182	14	240	221	198		100	35142
13574	8420	2907		277	136		634		1350	617	387		115	80302
1685	316	109					20							53799
3026	3026	1044		200	26		65		60	1219	177		41	29122
33896	33896	11704	1090	5130	164	228	1284		4587	1627	549	8000	300	200763
613	615	212		40	10				27	24	35		24	2394
456	456	167		25	10				24	62	18		25	2550
456	456	167		25	10				24	40	17		25	2729
997	1013	350	19	20					36	85	57			4317
922	922	318	19	24	3				36	92	50		9	4478
390	390	134	7	19					12	22	20		5	3855
474	474	163		20	15	10	28		43	100	22		37	6510
438	1050	362		10	8		45		12	15	22		35	3206
				46		24				156		25	25	276
155981	148366	51175	1612	13087	887	730	4128	238	12691	10998	5187	9895	2279	950514
		44784		18669	1361	1037			19639	10935	5255			971574
		6391		5582	474	307			6948		63			
											68			21080

STATISTICAL TABLE NO. 2—TAMPA DISTRICT

CHURCH AND CHARGE	LOCAL CHURCH EXPENDITURES						MINISTERIAL SUPPORT		
	Principal and Interest on Indebtedness, Loans, Mortgages, etc.	Buildings and Improvements (not including funds borrowed)	Church School: Lesson Materials, Supplies, Administration, etc.	Other Current Expenses, etc.	W.S.C.S.	Miscellaneous Beneficences	LOCAL CHURCH		
							Salaries Paid Pastors and Associates	Travel Allowance Paid Pastors and Associates	Utilities Paid to Pastors and Associates
30	31	32	33	34	35	37c	38c	39c	
Brandon: First.....	17240	2759	3239	66512	1446	925	8800	600	..
St. Andrews.....	4754	5793	552	2491	50	2400	600	A
Brooksville.....	18996	45	892	16138	1443	197	8342	600	A
Cork.....	1043	994	192	175	2400	600	A
Dover.....	3738	1700	191	95	101	2400	600	A
Floral City.....	400	350	650	256	130	4400	600	..
Gibsonton.....	397	161	2189	123	85	3800	600	A
Hernando.....	2352	817	132	784	223	2200	600	..
Inverness.....	15096	1500	750	2800	132	6250	600	A
Keystone.....	2240	920	670	10102	735	850	6500	600	..
Lake Lindsey.....	617	1099	210	2491	99	56	1215	525	..
New Hope.....	123	17	653	45	210	160	A
Lutz: Patterson Mem.....	3087	751	387	4962	314	4100	600	A
Plant City: First.....	1626	36929	1659	8250	600	A
Grace.....	881	788	306	1111	2100	300	A
Knights.....	332	170	2738	663	2016	300	..
Sunset Hgts.....	1028	620	277	1460	123	47	3800	300	A
Trinity.....	3564	331	738	5079	246	90	5600	600	A
Riverview.....	4792	1340	899	8085	437	138	5400	600	A
Ruskin.....	5004	2314	1382	8287	632	311	6400	600	..
Seffner.....	1285	116	250	1520	382	15	5000	600	A
Springhead.....	100	360	1800	153	110	3800	600	P
Spring Lake.....	848	200	492	75	120	3600	600	A
Tampa: Bayshore.....	9540	4950	1078	11275	395	45	6825	675	P
Branscomb Mem.....	2409	2094	1327	2722	132	5000	600	P
Christ.....	2380	315	1495	177	2400	600	A
Faith.....	8081	340	986	218	1800	600	A
First.....	39582	13268	2435	37123	1320	263	15955	1200	A
Forest Hills.....	19480	1500	1900	20395	750	350	9000	600	A
Good Shepherd.....	6597	542	246	1682	1900	600	..
Grace.....	350	275	2795	407	435	4000	600	A
Highland Ave.....	8320	2758	1573	13496	970	589	6300	600	P
Hillsborough.....	365	3836	195	4200	600	A
Hyde Park.....	5528	7735	6268	48908	3520	1807	21100	400	..
Interbay.....	5144	181	3667	150	3032	550	P
Manhattan Ave.....	27065	1527	1634	47036	1341	66	14400	12000	P
Nebraska Ave.....	3000	301	1000	9807	580	344	6800	600	..
Northeast.....	2500	1204	60	325	221	6800	600	P
Oak Grove.....	10340	1260	3521	72	772	7500	600	A
Palma Ceia.....	45534	65794	13688	54228	2312	13	18000	1200	A
Port Tampa.....	2490	814	575	1310	109	2775	600	..
Sarah Spencer.....	8231	860	916	3324	247	120	6600	600	P
Seminole Hgts.....	1740	1893	3704	36656	2804	10806	950	P
St. Johns.....	9748	100	800	3538	730	30	6622	600	A
Tampa Hgts.....	839	902	15545	814	7200	600	A
Temple Terrace.....	20742	5187	8050	17526	464	8600	600	A
Trinity.....	5073	8752	1190	10047	1462	88	6500	600	A
Wesley Mem.....	9013	1800	985	11778	145	26	6710	600	P
Thonotosassa.....	600	150	75	10	1200	600	..
Wimauma.....	300	30	800	600	..
District at Large.....
Total.....	337501	148024	68865	536486	29143	8219	291208	30860
Total Last Year.....	222643	235252	63962	563104	25696	9829	277086	30808
Increase.....	114858	4903	3447	14122	52
Decrease.....	87228	26618	1610

BENEVOLENCES

S. F. A. Accepted 50a	S. F. A. Paid 50b	World Service Paid 50c	Ministerial Education Fund 51b	General Advance Specials 53	Fellowship of Suffering and Service 55	Youth Service Fund 57	Fund for Reconciliation 59	OTHER CONFERENCE BENEVOLENCES							Grand Total Paid (lines 30-63) 69
								Christian Education Sunday 60	Conferences Advance Specials 62	Homes for Children, Youth and Aged 64	District Work 65	Kindergartens, Week-Day Schools, Deacons, etc. 66	All Other Benevolences 68		
														60	
11000	11010	3801	100	150				55	1650	2531	150	7872	2700	127739	
860	869	296	75	81	16	20	122	10	355	196	48		65	18498	
8780	8780	3031	50	312	51	60	183	55	519	601	150		200	57615	
1360	1100	379		2	2			10	5	74	43			6641	
1500	434	148		37	14	50		9	30	71				9471	
1920	1920	663	5	21	17	15	44	30	146	100	89		19	9192	
2100	1778	614		29	7			25	185	60	76		25	9541	
1360	1352	466		16				14	54	79	45	110	5	8783	
3660	3660	1263		76	20	30	140		189	341	120		5	31710	
5400	4108	1418	200	851	24	57	160		538	120	130	2607	150	31562	
740	740	255		11				6	64	65	25		65	7289	
210	210	72		31				2	24	10	10		10	1506	
2390	2412	825		40	21	25	71	25	125	181	78	50	5	17235	
12460	12460	4302	250	1759	144	80	238	60	2800	1372	165		165	68558	
980	600	207		1					5	51				6144	
750	521	179		1					60	203	32		50	7086	
1270	155	53				92	30	12	105	148				8299	
3450	3450	1191	5	263	26	58	195	38	235	232	112		37	20898	
4110	2690	932		78	15	6	29	36	525	373	108	3076	27	28664	
4650	4650	1605	5	61	77	9	86	37	480	861	116	2463	25	33860	
2320	1567	541		20	68			68	25	150	112	80	5	11264	
2070	720	248		11		20		25	50	24	76	250	5	8104	
1740	1741	601	36	3	8	9		20	94	107	72		19	8045	
4555	3500	1208		146	25	30	177	40	482	400	123		75	39781	
2920	2650	915	10	545	10	10		20	145	224	90	3474		21462	
980	58	12		2	6					32		240		7751	
980	154	53		2		15			40	84				12346	
21360	11800	4074		703	100	112	55	100	1851	1413	300		200	127781	
9340	9340	3225	200	1081	50	202	500	55	1310	1030	168		80	67992	
750	485	167		2			5		30	8				12097	
2540	2540	877		86	50		40	20	230	146	80		53	12107	
6750	5800	2002	270	483	50	28	15	45	615	1025	130		131	43198	
2590	2590	894		52	29	65	100	26	295	525	80			12959	
22870	20583	6244	750	1931	414		2456	120	7975	901	360		446	131202	
640	406	140	5	24	5			20	60	47	76		5	13372	
12420	6218	2145	75	227	179	86		33	860	548	268	16448	418	119624	
4415	4415	1524		183		52		45	250	210	120		339	27955	
7290	2000	690		61					40	86				13687	
7630	7630	2634		964	73	35		58	780	447	136	4586	60	35763	
31280	15500	5352		327	255	73	157	127	1827	1086	330		73	220525	
1250	745	257	15	36	10			10	105	216	44		30	9934	
5485	2800	966	16	42		78			25	165	85	5605		29845	
17200	14200	4903		2979	173		131	76	4835	1814	252	444	305	84156	
4570	1727	596		8	31	50	25		341	73	100			24524	
3270	3270	1129	60	188	39		84	35	530	2121	100	35361	98	45554	
8100	8100	2797	100	1451	70	20	223	55	1927	560	160	3616	800	78252	
8030	6000	2071		44	54	50	16	25	276	621	130		16	40945	
4430	4430	1529		11		20	5	45	438	352	125		5	36486	
665	675	229		113				5	90	333	24		10	3885	
210	220	75		2				2	10	24				1988	
									1	553				554	
267570	204767	69798	2227	15588	2133	1455	6089	1456	33754	22955	5006	86202	6726	1825764	
		81355		20909	2121	1918		1124	31923	18958	5191			1733385	
					12			332	1831	3999				92379	
		11557		5321		463					85				

STATISTICAL TABLE NO. 2—WEST PALM BEACH DISTRICT

CHURCH AND CHARGE	LOCAL CHURCH EXPENDITURES						MINISTERIAL SUPPORT		
	Principal and Interest on Indebtedness, Loans, Mortgages, etc.	Buildings and Improvements (not including funds borrowed)	Church School: Lesson Materials, Supplies, Administration, etc.	Other Current Expenses, etc.	W.S.C.S.	Miscellaneous Benevolences	LOCAL CHURCH		
							Salaries Paid Pastors and Associates	Travel Allowance Paid Pastors and Associates	Utilities Paid to Pastors and Associates
30	31	32	33	34	35	37c	38c	39c	
Belle Glade.....	2567		2450	45183	1065	3766	9400	600	A
Boca Raton.....	35163	4228	11303	37296	777	431	10400	600	A
Boynton Beach: First.....	12126	1809	2064	13688	2142	206	8600	600	
St. Johns.....	2022	694	350	728	104		2400	600	A
Canal Point.....		454	642	2973	275	46	5850	600	
Clewiston.....	2096	2300	624	6700	554	25	6300	600	A
Crocker Memorial.....									
Dania.....	17483	2750	1046	20116	826	76	7500	600	A
Davie.....	13853	12779	1407	22366	269	335	6500	600	A
Delray Bch.: Cason Mem.....		207426	1733	25830	1676		10500	600	
Ft. Lauderdale: Aldersgate.....	5846	1852	814	13573	511	60	7900	600	P
Christ.....	19123	7670	12788	43370	2967	960	12500	600	A
First.....	14213	6930	2873	34756	1610	294	8400	600	
Melrose Park.....	16306		6655	48332	1582	985	11400	600	A
Merrell.....	9200	3500	1860	8200	142		6000	600	
Park Temple.....	3054	45183	5294	76080	6819	12979	18500	1200	
Plantation.....	19493	5749	5172	20170	529	57	9500	600	P
Ft. Lauderdale: St. Andrews.....	11870	333	3500	29473	867		8200	600	
Wesley Chapel.....	1753			1580	77		1200	600	A
Hallendale.....		6500	283	9842	74	167	3000	300	A
Hollywood: Epworth.....	10190	3451	1262	12770	387	207	7750	600	A
Hollywood Hills.....	57791	31937	2454	65048	2423		13000	600	A
Miramar.....	10654	130	889	6537	324		5816	600	
Hollywood: First.....	29300	17500	1811	64136	2400		12000	600	A
West Hollywood.....	2208	3000	1000	10689	569		6000	600	A
Indiantown.....	1856	400	565	580	64		1500	600	
Jensen Beach.....	897	400	390	1572	325		6000	600	A
Juno Beach.....	22091	10020	755	7744	315		6000	600	A
Jupiter Tequesta.....	1728	216	288	2286	150	50	3300	600	P
Lake Harbor.....		2000	300	2700	183	100	2000	600	A
South Bay.....				300			1200	600	A
Lake Worth: Calvary.....	31955	2064	3125	33373	3038	235	10230	600	P
Lakeside.....	10254	16000	3000	27500	730		10400	600	A
St. Lukes.....	9882	200	300	2202	139		5000	600	A
Margate.....	885	453	766	3041	345	30	5300	600	
Moore Haven.....	2888	179	350		117		5000	592	
Oakland Park.....	7382	3315	657	7866	543	215	5800	600	
Pahokee.....	6524	18781	1740	10611	889	82	7400	600	P
Palm Beach Gardens.....	13279	2983	2568	9633	341		7000	600	A
Pompano Bch.: First.....	22907	3311	5971	59763	3216		15600	600	A
North District.....	2961	1965	1151	9058	110		3300	600	A
Lighthouse Point.....	36084	2797	49743	842			9600	600	
Riviera Beach.....	14311	2520	2202	24495	567		8900	600	A
Stuart: First.....	1716	128125	1441	30039	1212	390	9200	600	A
West Palm Beach: First.....	23633	50026	15624	72384	4385	3017	12208	600	A
Good Shepherd.....			840	9040	150	500	5000	600	A
Grace.....	4200	294	1080	3770	247	34	5600	600	A
Northwood.....	17182	1584	1510	32494	1623	75	7800	600	P
Wagg.....	6500	3151	3839	18183	1582	774	7865	600	
District at Large.....		250		1960					
Total.....	547685	617209	166479	991362	49230	26096	359889	27892	
Total Last Year.....	559149	486137	91086	908208	50469	14185	339072	29975	
Increase.....		131072	75393	83154		11911	20817		
Decrease.....	11464				1239			2083	

BENEVOLENCES

BENEVOLENCES										OTHER CONFERENCE BENEVOLENCES							Grand Total Paid (lines 30-66)
S. F. A. Accepted 50a	S. F. A. Paid 50b	World Service Paid 50c	Ministerial Education Fund 51b	General Advance Specials 53	Fellowship of Suffering and Service 55	Youth Service Fund 57	Fund for Reconciliation 59	Christian Education Sunday 60	Conference Advance Specials 62	Homes for Children, Youth and Aged 64	District Work 65	Kindergartens, Week-Day Schools, Bequests, etc. 66	All Other Benevolences 68	69			
9700	9700	3349		585			138	50	2247	1385	187		1261	80585			
9300	9300	3211		8149	93	50		31	710	1506	208		84	120330			
6898	6898	2382	100	1043		350	241	58	1815	1354	172		385	53651			
842	852	294		5					40	12	48			7856			
2680	2650	925	80	115	23	15	55	16	130	390	117		45	14506			
3435	3435	1186	150	160	33			20	965	406	126	50	35	25130			
6500	6500	2244	72	179	164	124	84	40	500	2382	150		22	60616			
3520	3520	1215	50	200	45		211	50	142	534	130		75	83057			
10100	10100	3487	400	2350	125	200	600	120	2441	1165	210		500	265976			
3672	3672	1286		51		24	176	15	262	483	158			35997			
14600	14650	5058	250	1175	125	207		164	26357	965	250	9320	348	153790			
11000	11000	3798		1036	175	87	338	77	1620	951	168		69	85197			
14463	14463	4994	900	5800	52	30	700	45	1200	1000	228	13500	300	124579			
1778	1778	613		25	50		100	20	160	60	120			31815			
36703	37303	12674		2850	240	63	1709	82	18245	2545	370	242	400	243158			
8000	8000	2762	407	497		148		90	935	472	190	3700	180	75889			
7943	7943	2570		875	210	50		48	455	129	164		30	64742			
595	595	205	12		17	25		10	95	39	24		130	6158			
649	649	224		21		20	62	10	170	299	60		72	23689			
4169	4169	1439	100	178	89	25	100	32	300	200	155		20	41986			
17000	17000	5870	900	1750	10	244		93	1500	2275	260	2343	50	199679			
2700	2700	932		115	65	40		50	200	396	110			28693			
10919	10919	3770	250	1285	53	7		20	1000	636	240	3841	25	148047			
2978	2515	868		33		50	89	17	400	642	120		5	27938			
738	738	254		25	10		56	20	75	19	30			6538			
2200	2200	759		35	19			7	200		120		5	12770			
2500	2525	863	10	40	25	15	100	20	270	177	130		85	50923			
1309	1309	452						5	720	21	66			10739			
858	966	333		12				7	50	54				8373			
														1500			
16874	14520	6014		1432	202		390	86	3340	1154	204		560	106478			
10912	10912	3768	10	843			371	100	1000	1020	208		149	83098			
2000	2000	690		25				20	240	194	96			20879			
2118	2118	731		15	72			16	265	109	106		148	14269			
2168	2387	824		390				11	155	28	100		25	12222			
3207	3207	1107		84		15	185	14	170	210	116			30379			
5730	5785	1997	15	24		22		43	682	384	144			53726			
4010	4010	1384	50	900	50	52	116	25	510	150	140	1258	10	43676			
19500	19500	6733	500	1300	158	54	868	105	4456	3165	330	4185	200	146280			
1100	1100	379		55	50			25	240	200	66		25	20907			
7180	7210	2479		650	273	30		22	980	517	192			109540			
9926	9926	3427	600	1017	43	25	277	51	250	1391	178			67354			
9000	9000	3107		109			129	50	715	900	184	16044	107	199992			
25807	26362	8911	750	1764	582		993	158	6115	1939	240		405	221185			
1390	1412	479			30	24	68	20	246	14	100			18045			
2400	2400	828	135	178	58	15		35	285	228	112		50	19322			
9000	9000	3107		290	100	54	73	55	390	1021	156	10265	52	84324			
8317	8371	2881	346	728	81		395	36	1080	782	157		246	54716			
				100						85				185			
338388	337299	115845	6087	38493	3322	2065	9174	2089	84318	33989	7140	64748	6103	3376984			
		108397		47520		2972		2060	81820	34207	6500			2968006			
		7448						29	2498		640			408978			
				9027		907				218							

STATISTICAL TABLE NO. 2—RECAPITULATION

DISTRICT	LOCAL CHURCH EXPENDITURES						MINISTERIAL SUPPORT		
	Principal and Interest on Indebtedness, Loans, Mortgages, etc.	Buildings and Improvements (not including funds borrowed)	Church School: Lesson Materials, Supplies, Administration, etc.	Other Current Expenses, etc.	W.S.C.S.	Miscellaneous Benevolences	LOCAL CHURCH		
							Salaries Paid Pastors and Associates	Travel Allowance Paid Pastors and Associates	Utilities Paid to Pastors and Associates
30	31	32	33	34	35	37c	38c	39c	
Deland.....	132557	71270	31676	256087	24778	2803	189629	21416	
Gainesville.....	140743	289813	33547	305327	17380	15837	204089	25323	
Jacksonville.....	553690	124292	110184	822559	45708	12764	379903	32662	
Lakeland.....	288427	120867	63893	497812	33915	7455	270095	28077	
Melbourne.....	270941	182602	58362	436347	19332	4176	187851	18579	
Miami.....	459636	152923	100914	890909	57895	20874	353300	30650	
Orlando.....	396326	218321	103242	685156	27523	14175	271340	24590	
St. Petersburg.....	454448	309431	83067	1050011	62295	16782	347433	29600	
Sarasota.....	262885	276324	66405	533074	38579	17611	304277	30907	
Tallahassee.....	208398	42313	43692	211552	18628	8117	194111	18507	
Tampa.....	337501	148024	68865	536486	29143	8219	291208	30860	
West Palm Beach.....	547685	617209	166479	991362	49230	26096	359889	27892	
Conference at Large.....									
Total.....	4053237	2553389	930326	7216682	424406	154909	3353125	319063	
Total Last Year.....	4035873	3045089	794520	6966020	455014	125329	3166261	319795	
Increase.....	17664		135806	250662		29580	186864		
Decrease.....		491700			30608			732	

BENEVOLENCES

S. F. A. Accepted 50a	S. F. A. Paid 50b	World Service Paid 50c	Ministerial Education Fund 51b	General Advance Specials 53	Fellowship of Suffering and Service 55	Youth Service Fund 57	Fund for Reconciliation 59	OTHER CONFERENCE BENEVOLENCES							Grand Total Paid (lines 50-66) 69
								Christian Education Sunday 60	Conference Advance Specials 62	Homes for Children, Youth and Aged 64	District Work 65	Kindergartens, Week-Day Schools, Bequests, etc. 66	All Other Benevolences 68		
168998	155076	53278	2713	12089	1616	1027	3508	682	16257	17692	5444	12653	3770	859676	
158687	150289	51852	1852	16856	1220	747	3823	646	37217	13670	3575	5552	2161	1266555	
331053	301406	105830	4164	24584	3090	2069	7139	846	64635	20571	6668	110517	5932	2627952	
239172	234346	78989	7082	29164	2423	1391	8306	2895	41462	19471	8049	61087	5668	1727372	
158962	152901	52240	2101	22266	1553	733	5098	738	20302	13064	3590	43288	4125	1445494	
352191	385092	98129	4281	36575	3524	2838	14066	1190	62235	25795	9590	114174	6501	2615393	
270183	265366	91589	7128	55269	2447	1045	2131	1430	46422	24579	8130	88580	4021	2240368	
376464	373588	128224	9427	69324	6857	2350	22032	1107	80697	35707	7018	64759	10532	2942306	
258742	262306	90594	3718	38809	2894	1322	9658	1474	28946	25685	7889	10679	6132	1914150	
155981	148366	51175	1612	13087	887	730	4128	238	12691	10998	5187	9895	2279	950514	
267570	204767	69798	2227	15588	2135	1455	8089	1456	33754	22955	5006	86202	6726	1817997	
336368	337299	116345	6087	38493	3322	2065	9174	2089	84318	33989	7140	64748	6103	3497285	
.....	100	225	619	
2976391	2871302	987543	52492	362104	31966	17771	95377	14761	629105	264526	76986	672134	63950	24004781	
.....	56736	445424	31929	22441	14701	597730	270244	71722	23116804	
.....	37	60	5264	887977	
.....	4244	83320	4070	68625	5718	

STATISTICAL TABLE NO. 1—CENTRAL FLORIDA DISTRICT (C.J.)*

CHURCH AND CHARGE	NAME OF PASTOR	CHURCH MEMBERSHIP												
		Total Members Reported at Close of Last Year	Received This Year on Confession of Faith or Restored	Received from Other United Methodist Churches	Received from Other Denominations	Removed by Charge Conference Action or Withdrawn	Removed by Transfer to Other United Methodist Churches	Removed by Transfer to Other Denominations	Removed by Death	Total Members at Close of This Year	Average Attendance at the Principal Weekly Worship Service(s)	Number of Persons Baptized This Year (all ages)	Prep. Mbr's Now on Roll (all baptized children under 16)	
		1	2	3	4	5	6	7	8	9	10	11	12	
McCabe.....	Rev. J. H. Adams.....	252	18	3						1	255	80	3	25
Tyler Temple.....	Rev. J. B. F. Williams.....	490	18						6	502	250	14	35	
Keeney Chapel.....	Richard Spann.....	45	10	1	9					55			23	
Progress Village.....	Rev. C. H. Clifton.....	40	8	1	1	1				45		3	54	
Zion.....	Rev. P. L. Blow.....	141	2		4		1			143				
Bowen.....	Rev. J. H. Woods.....	43	2	1						46	30	1	15	
Wesley.....	Rev. R. James.....	83	3						2	84	25	3	33	
New Hope.....	Rev. R. James.....	77							1	76	38	4	4	
Mt. Zion Clearwater.....	Rev. W. Ashley.....	133	3						3	133	70	3	15	
Mt. Pleasant.....	Rev. J. Reddick.....	377	6	2	4	3			8	378	155	17	54	
New Hope Citra.....	Rev. R. S. Dell, Sr.....	55		1		1			1	54	30		31	
Pleasant Hill.....	Rev. M. McClellan.....	96							3	93	40	8	48	
Ebenezer Williston.....	Rev. H. Williams.....	10	3						1	12	10		10	
Deboss Chapel.....	Rev. R. Dell, Sr.....	56						2	1	53		5	79	
Pickens Chapel.....	Rev. E. Pierce.....	33							1	32		8		
Rogers Memorial.....	Rev. R. King.....	76	1		1				3	75	20	20	34	
Poeter Memorial.....	Rev. Geo. E. Harper.....	50							1	49	50	12	30	
St. Luke.....	Rev. Geo. E. Harper.....	23								23	15	1	19	
Paradise Micanopy.....	Rev. T. Mayes.....	48								48	30		15	
Mt. Hermon-F. Field.....	Rev. T. Mayes.....	19								19	19	2	4	
Hall Chapel Rochell.....	Rev. Geo. Hamilton.....	48							1	47	35		20	
Solomon Chap.-Orange Lake.....	Rev. Geo. Hamilton.....	38	1							39		9	15	
Bartley Temple.....	Rev. L. G. Scott.....	124		2					3	123	201	2		
Liberty Hill.....	Rev. L. G. Scott.....	42	2						7	37	35	1	15	
Mt. Zion Reddick.....	Rev. L. J. Perkins.....	112		1					1	112	80		34	
Scott Mem.-Lowell.....	Rev. L. J. Perkins.....	29	1							30	25		14	
Little Chapel.....	Rev. J. D. Johnson.....	96	1						4	93	50	1	10	
Wesley Cotton Plant.....	Rev. J. D. Johnson.....	88	2						1	89	60	2	51	
Bethlehem.....	Rev. H. Williams.....	28							1	27	15	15		
Mt. Bethel, Adamsville.....	Rev. M. McClellan.....	24			2				1	25	20	1	9	
St. Joseph, Tampa.....	Rev. C. H. Clifton.....	71	5		2				2	74	25			
Total.....		2739	68	12	23	5	1	6	54	2821	1408	128	696	

STATISTICAL TABLE NO. 1—NORTH FLORIDA DISTRICT (C.J.)

St. John's Crescent City, Fla.....	Rev. J. C. Murray.....	30	3			18				33	25		19
Wrightsville, Jax.....	Rev. D. Singleton.....	80					1	2	1	61	5		18
Asbury United Me., Jax.....	Rev. W. D. Limbrie.....	68	26		6	7				92	50	42	50
Bethlehem United Church.....	Rev. R. Dell.....	118	3	121		4			1	117		10	
Free Cannon.....	Rev. R. Dell.....	33								33			6
Ebenezer Jax.....	Rev. E. W. Newman.....	379	10	1	2			2	1	389	80	7	73
Simpson Memorial.....	Rev. S. S. Robinson, Jr.....	452	35		22				12	497	200	23	26
Mt. Zion Jax.....	Rev. S. S. Robinson, Jr.....	132					1			134	22	2	14
Alexander Memorial.....	Rev. S. S. Robinson, Jr.....	22	1							23	35		10
Franklin Town.....	Rev. J. E. Brown.....	25				8	1			16	6	1	
Fernandina Beach.....	Rev. J. E. Brown.....	82	3	1		3	2		5	76	20	6	35
Mt. Moriah Jax.....	Rev. W. J. Smith.....	80	1		1			1	4	80	40	4	
St. Joseph Jax.....	Rev. G. Smith.....	84	14		2					100		6	14
Mount Carmel Waldo.....	Rev. R. Dell.....	9								9	5		
Pleasant Plains.....	Rev. A. J. Anderson.....	96							5	91	65		24
Pineville.....	Rev. A. J. Anderson.....	28	1							29			3
Greater Bell.....	Rev. G. S. Cameron.....	122		1	1					124			12
Mt. Nebo.....	Rev. G. S. Cameron.....	72	5					1		76	40	19	23
Trinity Lake City.....	Rev. W. Stitt.....	109	4		2				1	113	20	5	55
New Mount Zion.....	Rev. W. Stitt.....	15	3							18		4	4
Pleasant Grove.....	Rev. H. P. Hudson.....	76							1	75	50		51
Mt. Moriah.....	Rev. H. P. Hudson.....	56								56	35	1	39
Hunville.....	Rev. W. Stitt.....	21								21			5
Total.....		2189	109	124	36	40	5	5	33	2365	698	130	481

* Earnest H. Johnson (Statistician), 219 S. Terry St., Orlando, Fla.; Aaron D. Hall (Treasurer), 2110 N.W. 60th St., Miami, Fla.

CHURCH SCHOOL										W.S.C.S.			PROPERTY AND OTHER ASSETS				
Number of Leaders	Children (birth through sixth grade) in All Classes and Groups	Youth	Adults	Total Church School Membership	Average Attendance	Number of Ongoing Classes and Groups for Learning	Number of Short-term Classes and Groups for Learning	Membership of Society (including Wesleyan Service Guild)	Amount Paid for Local Church and Community Work	United Methodist Men Group	Value of Church, Land, Buildings and Equipment	Value of Church Owned Parsonages and Furniture	Value of Other Assets (cash, bonds, other property, etc.)	Unpaid Balance on Indebtedness on Items 24, 25, 26	Balance of Other Indebtedness (current expenses, etc.)		
13	14	15	16	17	18	19	20	21	22	23	24	25	26	27	28		
12	15	18	2	47	35	6	12	150	50000	20000	8000		
8	33	22	16	78	46	6	20	18	1	80000	20000	22000		
4	15	12	16	43	33	41	10000	5000		
4	40	20	5	69	60	75	12	21	25	40000	17000		
6	20	11	9	46	25	40	1	100000	9500	700		
7	48	12	5	72	35	6	28480	400	3000		
3	10	10	60	36	25	6	6	75	1	2000	500		
4	20	15	9	48	35	5500000	1150000		
10	18	8	8	44	44	15	75000	20000		
12	84	50	25	123	85	106	30	65	425	1	160000	500000	50000	7000		
4	21	20	7	52	25	25000		
8	22	18	16	56	30	6	15	1	10000	5000	500		
2	10	4	10	26	17	2	3	4	75	1	3000		
8	63	23	10	104	41	15000		
6	4	12	4	25	32	3000		
5	35	10	7	57	20	15	81	40000	10000		
8	18	12	38	30	6	2	21	25	35000	25		
4	13	16	5	28	20	4	10	5	26	22000	24		
6	10	9	10	35	25	6200	200		
6	5	2	13	26	22	2000		
4	12	18	11	45	25	15	35000		
4	10	11	20	45	15	20	10	10000	180		
12	77	98	28	215	22	1	60000	1200		
7	11	3	21	10	12	30	30000		
5	18	10	7	40	40	3	3	1	16	15500		
3	10	8	18	39	8	8000		
7	15	10	4	36	23	5	2	10	8000	3000		
9	47	35	17	98	40	6	4	6	20000		
2	12	6	14	34	15	2	4	6	5	1	3500	500		
5	9	3	3	20	17	4	10	6500		
50	8	16	3	2	3	11000	500		
235	727	622	356	1504	838	278	76	471	969	8	1455180	593949	225080	24200	11000		

6	10	8	33	15	5	8	158	30000	175	10000
5	24	18	23	8	32	12	20000	10000
6	23	18	13	61	45	23000
4	24	25	18	4	20	25131	156500	54
3	4	7	45000
35	67	55	35	192	65	8	35	250	183000	80000	18000
18	46	24	27	115	56	56	45	78	550	135000	500	4000
5	17	21	10	58	23	23	14	24	575	1	50000
4	6	14	24	24	12	12	8	8	125	12000
.....	4000
6	22	13	41	20	6	16	28	80000	20000
5	46	20	3	37000	12000
7	15	12	10	44	30	7	50	500	50000	6000	67
.....	3000
5	21	10	20	45000
.....	4	5	12000
3	75	45	20000
15	27	16	58	30	30	1	30000	500
4	65	1	741	1	37400	5500	1000
.....	20000
10	39	18	14	81	30	2	6	45000
8	12	2	40	6	15000
.....	15000
146	354	233	232	881	419	114	75	354	2927	15	736531	116000	35000	163175	10121

STATISTICAL TABLE NO. 1—SOUTH FLORIDA DISTRICT (C.J.)

CHURCH AND CHARGE	NAME OF PASTOR	CHURCH MEMBERSHIP										Prep. Mbr's Now on Roll (all baptized children under 16)	
		Total Members Reported at Close of Last Year	Received This Year on Confession of Faith or Restored	Received from Other United Methodist Churches	Received from Other Denominations	Removed by Charge Conference Action or Withdrawn	Removed by Transfer to Other United Methodist Churches	Removed by Transfer to Other Denominations	Removed by Death	Total Members at Close of This Year	Average Attendance at the Principal Weekly Worship Service(s)		Number of Persons Baptized This Year (all ages)
		1	2	3	4	5	6	7	8	9	10	11	12
Grant Chapel	Rev. A. J. Mack	19								1	18	1	3
Trinity Deland	Rev. A. J. Mack	37	2		1				2	37	71	1	13
Simpson Memorial	Rev. H. W. Lewis	72								72	38	1	16
Ebenezer Miami	Rev. A. D. Hall	850	25	10	35	30	1		4	878	300	56	85
Trinity West P. Beach	Rev. A. L. Pierce	223					2			220	90	4	76
Ebenezer Orlando	Rev. E. H. Johnson	326		6		38				309	38	3	26
Stewart Memorial	Rev. R. P. Fair	228	10	6	7	10	6		2	225	98	6	6
St. Joseph Deland	Rev. T. Butler	28								27			
Bantley Temple	Rev. T. Butler	10							1	9			
St. Paul	Rev. T. J. Schley	19							1	18	12		7
St. John Ft. Pierce	Rev. L. E. Hall	32			1					89	40		28
Scott Chapel	Rev. L. E. Hall	64	10						2	73	25	4	18
Trinity Ft. Myers	Rev. L. Dell	81		2	2					91	19	6	31
Kelly's Chapel	Rev. W. H. Butler, Sr.	54		2	2					61	35	6	30
St. John	Rev. E. J. Sheppard, Sr.	165	3	3	2				3	172	100	16	81
Mt. Pleasant	Rev. William Mack	48			2					50			5
Karr Memorial	Rev. C. A. B. Banks	55	4						2	57	36	13	58
Deerfield	Rev. C. A. B. Banks	75	9							84	100	9	105
Key West	Rev. G. W. Bethel	37							3	34	12	4	19
Total		2474	93	32	67	72	14	16	34	2563	934	136	604

STATISTICAL TABLE NO. 1—RECAPITULATION (C.J.)

DISTRICT	SUPERINTENDENT	CHURCH MEMBERSHIP										Prep. Mbr's Now on Roll (all baptized children under 16)	
		Total Members Reported at Close of Last Year	Received This Year on Confession of Faith or Restored	Received from Other United Methodist Churches	Received from Other Denominations	Removed by Charge Conference Action or Withdrawn	Removed by Transfer to Other United Methodist Churches	Removed by Transfer to Other Denominations	Removed by Death	Total Members at Close of This Year	Average Attendance at the Principal Weekly Worship Service(s)		Number of Persons Baptized This Year (all ages)
		1	2	3	4	5	6	7	8	9	10	11	12
Central Florida	A. R. Crowell	2739	68	12	23	5	1	6	54	2821	1408	120	696
North Florida	W. M. Ferguson	2189	109	124	36	45	5	5	33	2263	699	130	481
South Florida	C. A. Johnson	2474	93	32	67	72	14	16	34	2563	934	136	604
Total		7402	265	168	126	122	20	27	121	7647	3040	394	1781

CHURCH SCHOOL										W.S.C.S.			PROPERTY AND OTHER ASSETS				
Number of Leaders	Children (birth through sixth grade) in All Classes and Groups	Youth	Adults	Total Church School Membership	Average Attendance	Number of Ongoing Classes and Groups for Learning	Number of Short-term Classes and Groups for Learning	Membership of Society (including Wesleyan Service Guild)	Amount Paid for Local Church and Community Work	United Methodist Men Group	Value of Church, Land, Buildings and Equipment	Value of Church Owned Parsonages and Furniture	Value of Other Assets (cash, bonds, other property, etc.)	Unpaid Balance on Indebtedness on Items 24, 25, 26	Balance of Other Indebtedness (current expenses, etc.)		
13	14	15	16	17	18	19	20	21	22	23	24	25	26	27	28		
3	14			17	10	3		8			15000	9000		699	125		
5	43	12	3	63	20	4	4	22			21000	500		7200			
15	86	58	31	190	85	59	28	97	250	1	20000						
22	46	21	26	115	60	8	8	46	50		134000	28500	3218				
12	26	17	14	106	65	4	6	30	100	1	15000	2000	2500	2300			
9	12	19	16	14	11	72	50	18	101	1	80000	19000					
5	15	7	27					18	101	1	25000	17000	8000				
3	20			23				7	29	1	8000	2000					
4	9	7	5								5000						
8	20	10	7	37	19	9	5	20			80000	33000		1200			
3	13	10		26	12	8	3	10			25000	10000	15000				
5	20	11	6	41	30			12			30000		15000	500			
6	13	15	6	40	15	65	19	21			23000	5000	7000	11000			
3	28	49	6	36	60	3	1		27	161	15000	8000					
				33	25						65000						
4	40	17	4	61	42	1		8			3000			600			
8	58	47	8	113	65	5	1	12			35000						
3											2200	7500	6000				
											30000						
118	463	317	159	1009	519	241	125	211	557	165	431200	141500	56718	22299	1325		

CHURCH SCHOOL										W.S.C.S.			PROPERTY AND OTHER ASSETS				
Number of Leaders	Children (birth through sixth grade) in All Classes and Groups	Youth	Adults	Total Church School Membership	Average Attendance	Number of Ongoing Classes and Groups for Learning	Number of Short-term Classes and Groups for Learning	Membership of Society (including Wesleyan Service Guild)	Amount Paid for Local Church and Community Work	United Methodist Men Group	Value of Church, Land, Buildings and Equipment	Value of Church Owned Parsonages and Furniture	Value of Other Assets (cash, bonds, other property, etc.)	Unpaid Balance on Indebtedness on Items 24, 25, 26	Balance of Other Indebtedness (current expenses, etc.)		
13	14	15	16	17	18	19	20	21	22	23	24	25	26	27	28		
235	727	622	356	1504	838	278	76	471	969	8	1455180	593949	225080	24200	3000		
146	554	233	232	881	419	114	75	354	2327	15	736531	116000	35000	163175	10121		
118	463	317	159	1009	519	241	125	211	557	65	431200	141500	56718	22299	1325		
499	1544	1172	747	3384	1776	633	276	1036	3896	88	2622911	851449	316798	209674	14446		

STATISTICAL TABLE NO. 2—CENTRAL FLORIDA DISTRICT (C.J.)

CHARGE AND CHURCH	LOCAL CHURCH EXPENDITURES						MINISTERIAL SUPPORT					
	Principal and Interest on Indebtedness, Loans, Mortgages, etc.	Buildings and Improvements (not including funds borrowed)	Church School: Lesson Materials, Supplies, Administration, etc.	Other Current Expenses, etc.	W.S.C.S.	Miscellaneous Benevolences	LOCAL CHURCH					
							PASTOR'S SAL.		Travel Allowance Paid Pastor	Total Travel Allowance Paid	Utilities Paid Pastor	Total Utilities Paid
							Amount Set	Amount Paid				
30	31	32	33	34	35	36a	36b	38a	38c	39a	39c	
Arcadia.....			100	696	60		1920	880				
Archer.....		75	12	15			300	200				
Williston.....		600	12	12	5		200	300				
Bartley Temple.....		458		864		6	2200	400	400			
Liberty Hill.....		383	91	284	30	10	600	600		100		
Bradenton.....	354		53	388	70		3120	3060		100		
Cedar Key.....				15			600	600				
Old Town.....			16	147	6		420	420				
Chiefland.....												
Citra: Debose Chapel.....		540	45	444			820	820		71		
Clearwater.....		50	75	300		100	2600	2100				
Fort Myers.....		800	85	150	113		2200	2200		350		
Gainesville: Mt. Pleasant.....	2000	1400	525	3000	252	200	5300	5300		1240		450
Hawthorne.....	11500		100	150			1040	1040		100		
Arrendando.....			50	60			800	800				
Micanopy.....			15	24			600	300				
Fairfield.....			15	15			600	300				
Lakeland: Foster.....		585	19	485	25	21	3000	2000				
Plant City.....		240	32	120	26		2000	345				
North Lakeland.....	183		341	1249		25	1500	750				878
Rochelle.....		210	50	151	25		880	740				
Progress Village.....	156	55	75	250	37		1700	400		85		
St. Joseph.....							1800	400				
Reddick.....							1600	800		100		
Lowell.....			30	75			500	205				
Santos.....		200	150	270			1200	1200		240		
Cotton Plant.....	25	2000	200	200			1000	1000		50		
St. Petersburg.....	1200		1200	1300			3900	3900				
Tampa: Tyler Temple.....			740	1500	40		5720	5720		900		
Keeney Chapel.....		700	65	35			1400	1100		112		
Ocala: Zion.....	1200	400	159	1600			3600	3600		400		
Orange Lake: Solomon Chapel.....		900	60	144	25		750	529		8		
Citra: New Hope.....			92	72			690	690		80		
Total.....	16618	9596	4417	14018	816	522	54560	64299	800	4736		1328

STATISTICAL TABLE NO. 2—NORTH FLORIDA DISTRICT (C.J.)

Alachua.....			65	101			1800	1545				
Brooker: Greater Bell.....		15000	32	150			1372	1241		200		48
Mt. Nebo.....	720	5000	30	115			1092	831				
Crescent City.....	306	1700	50	644	75	15	1500	1500		70		
Fernandina: Trinity.....		48		75			200	200				
Franklinton.....		1247	1224	404		78	1000	1000				
High Springs.....			25	40		50	100	100	100	100		
La Cross.....												
Hastings.....							2000	2000				
High Springs: Bethlehem.....			10	82			250	211		30		
Waldo.....			10	55			600	600		105		
Free Canaan.....		12000	3000	250			5800	5800		300		600
Jacksonville: Simpson.....		550	50	300			300	300				100
Alexander Memorial.....		4100	125	2000			3000	3000				100
Mt. Zion.....			48		15		1200	997				
Asbery.....												
Cotton Chapel.....	2650	980	600	11269	370	182	6000	6000	600	600	400	400
Ebenezer.....												
Mt. Moriah.....		513	15	265	32	161	1850	1850		150		
Wrightville.....	2300		112	502	50			1800				
St. Joseph.....			12					300				
Jonesville: Pineville.....								1200				
Freedom.....							2000	2000	100	100		387
Lake City: Trinity.....			86	64			200	200				
Mt. Zion.....												
Palatka.....												
St. Augustine.....			95	30	120	32	2340	1938	150	10	593	593
Starke: Mt. Moriah.....			25	120			1000	1000		100		
Pleasant Grove.....			25	116	30		1000	1000		100		
Mt. Vernon.....												
Huntsville.....							500	500				
Pleasant Plain: (Jonesville).....			73		10			1200		200		
Total.....	6526	40588	5712	16582	702	518	35104	38113	950	2065	993	2228

MINISTERIAL SUPPORT (Continued) BENEVOLENCES

OTHER THAN LOCAL CHURCH								WORLD SERVICE & CONF. BENEVS.																	
DIS. SUPTS' FUND		EPISCOPAL FUND		CONF. CLMS' FUND		MIN. SAL. FUND		Total Ministerial Support Other Than Local Church																	
Apporoned	Paid	Apporoned	Paid	Apporoned	Paid	Apporoned	Paid	Apporoned	Accepted	Paid	World Serv. Special Gifts	General Advance Specials	One Great Hour of Sharing	Fellowship of Suffering and Service	United Methodist Student Day	Youth Service Fund	Race Relations Sunday	Fund for Reconciliation	Christian Edu. Sun.	Higher Education	Conf. Adv. Specials	Homes for Children, Youth and Aged			
40a	40b	41a	41b	42a	42b	43a	43b	44b	50a	50b	50c	52	53	54	55	56	57	58	59	60	61	62	64	65	66
287	287	38	38	342	272				569	569	204														
42	42	4	6	36	36				59	59	59														
30	30	6		36	36				84	84	84		3												
333	333	44		394	396			10	658	658	450	18													
119	119	12	12	108	108				284	284	284														
189	98	62	15	558	190				335	335	180														
148	74	12	12	108	108				293	293	293														
106	81			76	25				100	100	100														
									100	100	100														
152	152	16	16	148				24	303	303	303														
152	152	52	52	468	468				303	303	303														
148	148	44	44	396	396				293	293	293														
1140	1140	106	106	954	954				2253	2253	2253														
540	200	20	20	350	350				502	350	350														
279	100	16	16	144	144				553	250	250														
85	67	6	6	54					167		100														
54	54	12	6	54	54				107		50														
220	220	40	40	360	360			100	435	435	435														
78	10	58	58					25	99		99														
144	100	16	16	270	100				555	385	300														
144	100	16	16	70	70				285	285	240														
127	50	34	10	306	90				251		100														
229	25	36		324	25				452		75														
356	50	30	18	270	144				700		192														
85	45	10		90					167		167														
313	250	28	28	252	222				619	619	419														
254	254	20	20	180					502	502	250														
745	745	78	78	702	702				1491	1491	1491														
1500	1500	114	114	1241	1241				2964	2964	2964														
93	90			252	100				184	184	100														
423	423	82	82	738	738			108	837	837	837														
119	50	10	10	50	50				234	234	133														
152	125	14	14	126	100				303	303	198														
8622	7014	1020		9457	7499			272	13325	14373	13656	18	10	30	44	44	17	401	6	15			60		

375	200	30	30	274	200				575	575	50															
300	100	27	27	246	200				450	450	200															
100	60	22	22	197	25		15		300	300	300			3	3											
355	355	30	30	270	270				475	475	320															
90	50	4	4	20	20				200	200	30															
255	255	20	20		150			1425	65	65																
	75							175	175	150																
									310	310	310															
355	355	40	40	360	360				575	575	575															
77	18		5	45	45				125	118	118															
170	170	12	12	108	108				250	250	250															
1100	1100	116	116	1044	1044				2660	2660	2660															
115	115	6	6	54	54				175	175	175															
350	350	60	60	510	510				575	575	575			10												
250	250	24	12	216	108				325	325	325			2	3	3	3									
									175	175	175															
1100	1100	120	120	1080	1080				2600	2600	2600															
250	250	33	33	330	330				475	475	475															
	300		32						575	575	575															
	100		6		51				200	200	200															
280	280	22	22	198	198				575	575	575															
325	325	40	40	360	360				600	600	600															
65	65	4	4		36				100	100	100															
300	200								575	575	400															
200	200	20	20	180	160				475	475	475															
200	200	20	20	200	200				475	475	475															
									100	100	25															
65	65	10	10	90	90																					
	280				22			198																		
6677	6818	660	691	5782	5621			2131	1600	14095	14465	13290		2	24	23	17	8	103	6	1	1		8		

STATISTICAL TABLE NO. 2—SOUTH FLORIDA DISTRICT (C.J.)

CHARGE AND CHURCH	LOCAL CHURCH EXPENDITURES							MINISTERIAL SUPPORT				
	Principal and Interest on Indebtedness, Loans, Mortgages, etc.	Buildings and Improvements (not including funds borrowed)	Church School: Lesson Materials, Supplies, Administration, etc.	Other Current Expenses, etc.	W.S.C.S.	Miscellaneous Benevolences	LOCAL CHURCH					
							PASTOR'S SAL.		Travel Allowance Paid Pastor	Total Travel Allowance Paid	Utilities Paid Pastor	Total Utilities Paid
							Amount Set	Amount Paid				
30	31	32	33	34	35	36a	36b	38a	38c	39a	39c	
Daytona Beach.....	1600	1400	160	675	120	265	3600	3600	300	300
New Smyrna.....	25	15	1000	333
Deland.....	27	10	600	600	85
Sanford.....	1193	100	40	308	1800	1650	37	37
Winter Park.....	112	112	24	112	12	8	500	416	114
Orlando.....	185	133	78	4400	4400	800
Eustis.....	25	264	264
Melbourne.....	1200	600	40	300	1200	1200	200	200	75	75
Fort Pierce.....	1200	1200
West Palm Beach.....	2200	331	600	290	4500	4500	300	300
Riviera Beach.....	105	155	367	47	2400	2400	200	200	50
Deerfield.....	121	100	1440	1500
Perrine.....	1200	1200
Fort Lauderdale: Harris Chapel.....	299	151	485	243	156	1200	1200
St. John.....	3843	459	697	100	5200	5200	331	331
Hallendale.....
Opalocka.....	621	282	110	1197	50	1425	1425
Miami: Ebenezer.....	744	3088	493	7936	544	12805	6000	6000	600	900
Liberty City: Kelly's Chapel.....	228	732	1500	1500	25
Key West.....	949	1200	425
Total.....	6307	12362	2479	13497	1421	13234	40629	39013	1368	2992	75	1025

STATISTICAL TABLE NO. 2—RECAPITULATION (C.J.)

DISTRICT	LOCAL CHURCH EXPENDITURES							MINISTERIAL SUPPORT				
	Principal and Interest on Indebtedness, Loans, Mortgages, etc.	Buildings and Improvements (not including funds borrowed)	Church School: Lesson Materials, Supplies, Administration, etc.	Other Current Expenses, etc.	W.S.C.S.	Miscellaneous Benevolences	LOCAL CHURCH					
							PASTOR'S SAL.		Travel Allowance Paid Pastor	Total Travel Allowance Paid	Utilities Paid Pastor	Total Utilities Paid
							Amount Set	Amount Paid				
30	31	32	33	34	35	36a	36b	38a	38c	39a	39c	
Central.....	16618	9506	4417	14018	816	522	54560	64299	800	4736	1328
North.....	6526	40588	5712	16582	702	518	35104	33113	950	2065	993	2228
South.....	6307	12362	2479	13497	1421	13234	40629	39013	1368	2992	75	1025
Total.....	29451	62510	12608	44097	2939	14274	130293	141425	3118	9793	1068	4581

MINISTERIAL SUPPORT (Continued)										BENEVOLENCES																	
OTHER THAN LOCAL CHURCH										WORLD SERVICE & CONF. BENEVS.																	
DIS. SUPTS' FUND		EPISCOPAL FUND		CONF. CLMS' FUND		MIN. SAL. FUND		Total Ministerial Support Other Than Local Church		Appointed	Accepted	Paid	World Serv. Special Gifts	General Advance Specials	One Great Hour of Sharing	Fellowship of Suffering and Service	United Methodist Student Day	Youth Service Fund	Race Relations Sunday	Fund for Reconciliation	Christian Edu. Sun.	Higher Education	Conf. Adv. Specials	Homes for Children, Youth and Aged			
40a	40b	41a	41b	42a	42b	43a	43b	44b	50a																50b	50c	52
737	737	66	66	350	350				1600	1600	1600							105							147		
	100								350	350	288														21		
	145		36		130			54	550	550	284														34		
240	50	10	10	90	20	15			400	400	225			3	3										34		
757	757	100	100		500				300	300	125			6	6											34	
	280	24	24	208	208				1600	1600	1600								38							34	
	280	24	24	218	218				250	250	185															34	
	732	90	90	810	810				450	450	450			5	5											34	
732	732	90	90	810	810				1723	1723	1723								31							100	
277	277	48	48	432	432				485	485	485		112													34	
270	270	28	28	158	158				450	450	450															34	
280	280	24	24	218	218				450	480	480															7	2
205	205	24	24			36	36		350	350	350				5				10		5					5	
614	614	86	86	875	875				1423	1423	1423								22							100	
									250	250	250								3							5	
313	313	48	48	432	432				465	465	465			2					15							100	
1256	1256	120	120	885	885	110	140		2925	2925	2925				50	40	15	15	50	40						100	
	313		17		148				500	500	360				5		3	2	14	25						34	
									325	325	50																
5851	6609	692	745	4670	5378	161	200		15296	15001	14168			114	86	75	96	17	363	120			40	677	7	2	

MINISTERIAL SUPPORT (Continued)										BENEVOLENCES																
OTHER THAN LOCAL CHURCH										WORLD SERVICE & CONF. BENEVS.																
DIS. SUPTS' FUND		EPISCOPAL FUND		CONF. CLMS' FUND		MIN. SAL. FUND		Total Ministerial Support Other Than Local Church		Appointed	Accepted	Paid	World Serv. Special Gifts	General Advance Specials	One Great Hour of Sharing	Fellowship of Suffering and Service	United Methodist Student Day	Youth Service Fund	Race Relations Sunday	Fund for Reconciliation	Christian Edu. Sun.	Higher Education	Conf. Adv. Specials	Homes for Children, Youth and Aged		
40a	40b	41a	41b	42a	42b	43a	43b	44b	50a																50b	50c
6677	8322	7014	1020	9457	7499		272		13325	14373	13656	18	10	34	44	44	17	401	5	16				60		
5851	6818	660	691	5782	5621		213	1600	14095	14465	13290		2	24	23	17	9	103	5	1	1			8		
	6609	692	745	4670	5378	161	200		15296	15001	14168		114	86	75	96	17	363	120			40	677	7	2	
12528	22049	8366	2456	19909	18498	161	685	1600	42716	43839	41114	18	126	144	142	157	42	867	130	16	1	40	745	7	2	

STATISTICAL REPORT NO. 2

FLORIDA UNITED METHODIST YOUTH CAMP,
LEESBURG, FLORIDA

Number of acres of land	227
Number of cabins	40
Other buildings	46
Value of land, buildings and furnishings	\$ 930,000
Insurance carried	463,132
Premiums paid	5,059
Indebtedness	45,000
Paid on indebtedness	15,000
Paid for repair and maintenance	11,361
Number of youth using camp during year	4,682
Number of adults using camp during year	5,046
Total youth and adult campers	9,728

CAMP FLORIDA—UNITED METHODIST,
BRANDON, FLORIDA

Number of acres of land	17
Number of Cabin-dorms	4
Other Buildings	8
Value of land, buildings and furnishings	\$ 174,000
Insurance carried	33,100
Premiums paid: Fire (incl. ext. coverage, gen'l liability)	378
Indebtedness	25,000
Paid on indebtedness	
Paid for repair and maintenance	608
Number youth using camp during past 9 months	872
Number adults using camp during past 9 months	826
Total youth and adult camps past 9 months	1,698

SOUTH FLORIDA UNITED METHODIST CAMP,
LABELLE, FLORIDA

Number of acres of land	368
Number of Cabins	5
Other buildings: Superintendent's House, 1 main shelter, 7 privies, 4 tent platforms, 2 shower enclosures, 4 metal storage buildings, pump house.	
Value of land, buildings and furnishings	\$ 112,500
Indebtedness	9,000
Paid on Indebtedness	3,000
Paid for development and maintenance	28,000
Number of youth using camp during year	219
Number of adults using camp during year	342
Total youth and adult campers	561

NORTH FLORIDA UNITED METHODIST CAMP,
MAYO, FLORIDA

Number of acres of land	520
Indebtedness of land	00
Paid on Indebtedness	00
Value of land and buildings	\$ 83,000
Buildings: 1 main shelter, 12 tent platforms, 6 privies, 2 shower enclosures	

PREACHER'S RELIEF BOARD

Number of homes for retired ministers and widows owned by the Florida Conference:	
Houses, 25; Apartments, 7 buildings (20 units)	
Value of land, buildings and equipment	\$ 402,805
Insurance carried (including liability)	362,250
Buildings	335,700

Furnishings	26,550
Paid for building and repairs	2,690
CAMPUS MINISTRY, BOCA RATON	
Value of land	\$ 75,000
Indebtedness	11,000
Paid on Indebtedness, property	6,157
Taxes paid	1,048
Number of Methodist Students at University (United & AME)	599
Number of Methodist Students participating	150
Number of professional staff, 1 half-time on campus and local pastor	

**CAMPUS MINISTRY, FLORIDA STATE UNIVERSITY,
TALLAHASSEE, FLORIDA**

Number of buildings, 4; Parsonages, 2	
Value of buildings, parsonages, and furnishings	\$ 247,000
W.F. Buildings and furnishings	\$197,000.00
1) Parsonage and furnishings	35,000.00
2) Parsonage and furnishings	15,000.00
Insurance carried (multi Peril policy total coverage)	160,900
Indebtedness	15,659
Buildings	\$ 12,258.84
Parsonages	3,400.74
Paid on Indebtedness	5,521
Buildings:	
Revell Property	\$ 4,321.24
Parsonages	1,200.00
Paid on repairs, maintenance, furnishings of W.F. Bldgs.	1,500
Paid on repairs, maintenance, furnishings of parsonages	5,000
Income from students and other participants	6,562
Number of Methodist Students enrolled at the University	3,000
Number of Methodist Students participating in program	600
Number of professional staff, 2; others, 2 full time	

**CAMPUS MINISTRY, UNIVERSITY CHURCH,
UNIVERSITY OF FLORIDA, GAINESVILLE, FLORIDA**

Number of buildings, 5; Parsonages, 1	
Value of buildings, parsonages and furnishings	\$ 364,000
1) Buildings and furnishings	\$329,000.00
2) Parsonage and furnishings	35,000.00
Insurance carried	330,000
Indebtedness	3,497
Paid on Indebtedness	1,232
Paid on repairs, maintenance, furnishings of W.F. Bldgs.	1,000
Paid on repairs, maintenance, furnishings of Parsonage	3,000
Income from students and other participants	22,000
Number of Methodist students enrolled at the University	3,000
Number of students participating in program	300
Number of professional staff, 1; others, 2 full time; 5 part time	

**CAMPUS MINISTRY, UNIVERSITY OF MIAMI,
CORAL GABLES, FLORIDA**

Number of buildings, 1; Parsonage, 1	
Value of buildings, parsonages, and furnishings	\$ 287,140
W.F. Buildings and furnishings	\$256,350.00
1) Parsonage and furnishings	30,790.00

Insurance carried	
Fire	\$ 110,000
Windstorm	110,000
Property	110,000
Medical	1,000.00/10,000
Casualty	100,000.00/300,000
Indebtedness (Parsonage)	15,767
Paid on Indebtedness (Parsonage)	1,507
Paid on repairs, maintenance, furnishings of W.F. Bldgs	5,000
Paid on repairs, maintenance, furnishings of parsonages	2,000
Income from students and other participants	500
Number of Methodist students enrolled at the University	1,200
Number of Methodist students participating in program	300
Number of professional staff, 1; others, part time, 3	

**CAMPUS MINISTRY, UNIVERSITY OF SOUTH FLORIDA
TAMPA, FLORIDA**

Number of buildings, 1; Parsonage, 1	
Value of buildings, parsonages and furnishings	\$ 155,000
W.F. Buildings and furnishings	\$125,000.00
Parsonage and furnishings	30,000.00
Insurance carried:	
Fire, windstorm, property	141,000
Medical	10,000
Casualty	100,000
Indebtedness on Wesley Foundation (none)	
Indebtedness on Parsonage	11,196
Paid on indebtedness parsonage	1,989
Paid on W.F. furnishings	
Paid on repairs of parsonage	1,500
Income from students and other participants	182
Number of Methodist students enrolled at the University	1,200
Number of Methodist students participating in program	275
Number of professional staff, 2; others, 1 full time	

**CAMPUS MINISTRY, STETSON UNIVERSITY,
DELAND, FLORIDA**

Number of buildings, 2; Parsonage (none)	
Value of buildings and furnishings	\$ 42,770
Insurance carried:	
Fire, windstorm, property	35,000
Other	2,770
Casualty	100,000.00/300,000
Indebtedness	6,994
Paid on indebtedness	2,465
Paid on repairs, maintenance, furnishings of W.F. Bldgs.	2,041
Income from students	121
Number of Methodist students enrolled at the University	300
Number of Methodist students participating in program	45
Number of professional staff, 1 full time; others, 1 part time	

FLORIDA SOUTHERN COLLEGE, LAKELAND, FLORIDA

Number of acres of land	109
Number of buildings	85
Value of land, buildings and furnishings	\$11,590,133
Insurance carried (total)	\$10,200,000
(Value of land and improvements other than buildings excluded)	
Indebtedness: Bonds, Notes, Mortgage's	\$ 2,148,797
Accounts payable	\$ 93,266
Paid on indebtedness, principal and interest	\$ 236,202
Endowment	\$ 7,607,058
Number on faculty	89
Total number of students enrolled	1,475

REPORT NO. 3
SPANISH MINISTRY STATISTICS
(included in American congregation statistics)

CHURCH	PASTOR											W.S.C.S.			FINANCES		
		Mems. 6/68	Rec'v. P. F.	Rec'v. Transf.	Total Losses	Mems. 5/69	Aver. Attend. Worship	S. S. Enrol.	S. S. Attend.	MYF Attend.	Mems.	Attend.	Pd. on Pledge	Total Offerings	Paid Pastor	Local Expense	Special Offerings
MIAMI																	
Allapattah	O. Iglesias	103	12	28	5	138	106	70	53	14	29	21	\$ 83	\$ 8190	\$ 2400	\$ 2738	\$1796
Miami First	Norka Feijoo	84	11	7	5	97	91	55	37	18	23	20	5944	1800	3366	53	
Riverside	L. Diaz de Arce	76	9	6	7	84	94	40	30	12	25	12	124	4790	1800	3475	1315
Hialeah First	E. Legra	180	...	7	...	187	70	60	50	10	27	15	70	5028	1600	3000	...
Tamiami	R. Toledo	82	4	20	2	104	70	50	20	5	18	10	103	7022	2100	3167	902
Tarboux	J. Morales	89	2	8	18	81	62	46	40	18	18	15	35	4088	1800	2319	625
Wesley	B. Acebo	57	6	9	1	71	70	60	45	11	23	13	36	4369	1500	2786	730
Key West	M. Salabarría	128	8	136	150	149	89	24	35	23	132	8498	1984	6099	136
W. Palm Beach	C. Benitez	31	15	46	78	25	18	15	23	16	80	2778	600	534	600
Belle Glade	C. Benitez	...	3	1	...	4	21	947	400	233	...
Hardee County	G. Martinez	30	10	...	2	38	90	130	110	15	1255	600	603	387
Polk County	M. Virelles	55	100	60	143	67
Tampa	M. Viera	47	4	10	8	53	51	21	17	2047	1200	646	201
Gainesville (monthly)	M. Viera	33	60
Totals		907	84	96	48	1039	1041	806	569	142	221	145	\$713	\$55109	\$17784	\$29016	\$6912

EXHIBIT A

**BOARD OF EDUCATION
BALANCE SHEET**

May 31, 1969

ASSETS

FUNDS INVESTED WITH CENTRAL TREASURY, Note 1	\$ 293,669
FIXED ASSETS, Note 2	2,244,319
TOTAL	<u>\$ 2,537,988</u>

LIABILITIES, RESERVES AND SURPLUS

LIABILITIES:	
Notes payable	\$ 139,233
Loan payable, Florida Methodist Foundation, Inc., Note 3	18,012
Total liabilities	<u>\$ 157,245</u>
RESERVES:	
Housing maintenance reserve	95
SURPLUS:	
Surplus arising from recording of real estate and notes payable, Note 2	\$ 2,081,806
Board of Education, surplus	298,842
Total surplus	<u>2,380,648</u>
TOTAL	<u>\$ 2,537,988</u>

EXHIBIT B

STATEMENT OF RECEIPTS AND DISBURSEMENTS

For the Year Ended May 31, 1969

BALANCE, CENTRAL TREASURY, MAY 31, 1968

\$ 297,694

RECEIPTS:

Ten-In-One:	
Wesley Foundations	\$ 66,000
Bethune-Cookman College	8,000
Wesleyan College	3,000
World Service and Conference Benevolences:	
General Budget	3,495
Florida Southern College	135,000
Higher Education:	
Florida Southern College	269,163
Wesley Foundations	40,005
Wesleyan College	4,000
Bethune-Cookman College	10,398
Growth and Expansion:	
Wesley Foundations	91,363
Florida Southern College	53,295
Camps	30,454
Other:	
Donations Board of Laity	2,924
Oil royalties	185
Total receipts	<u>717,282</u>

TOTAL AVAILABLE

\$ 1,014,976

DISBURSEMENTS:

Lakeland parsonages	\$ 854
Special Housing Reserve expenses	5,759
Budget, Board of Education	3,400
Camps	58,773
Campus Ministry, Program	2,097
Campus Ministry, Units	1,750
Wesley Foundations Program	111,260
Wesley Foundations Capital Expenditures	64,762
Interest	836
Principal, Florida Methodist Foundation	2,088

Colleges:	
Florida Southern College	124,880
Bethune-Cookman	8,000
Wesleyan College	291
Florida Southern College, Growth and Expansion	53,309
Florida Southern College, Special	266,562
Bethune-Cookman College, Special	11,424
Wesleyan College, Special	3,808
Wesleyan College, 1967-68 budget	1,464
Total disbursements	721,307
BALANCE, CENTRAL TREASURY, MAY 31, 1969	\$ 293,669

EXHIBIT A

THE FLORIDA METHODIST FOUNDATION, INC.
 LAKELAND, FLORIDA
 COMPARATIVE BALANCE SHEET
 December 31, 1968 and June 30, 1969

ASSETS		<i>June 30,</i>	<i>December 31,</i>
		<i>1969</i>	<i>1968</i>
CASH:			
Brokerage accounts	\$	12,011	306,475
INVESTMENTS:			
Trust funds	\$	172,080	127,917
Certificates of deposit and bankers acceptances, short term		1,197,107	399,975
Industrial bonds (market value \$170,235)		200,691	200,698
Common stocks (market value \$77,584)		78,206	60,138
Real estate		3,500	3,500
Total	\$	<u>1,651,584</u>	<u>792,228</u>
RECEIVABLES AND ACCRUALS:			
Loans receivable and accrued interest thereon, Note 1	\$	322,969	253,041
Notes receivable, Note 2		25,560	—0—
Interest on investments		17,244	8,046
Total	\$	<u>365,773</u>	<u>266,087</u>
TOTAL	\$	<u><u>2,029,368</u></u>	<u><u>1,364,790</u></u>
LIABILITIES AND EQUITY			
LIABILITIES:			
Advances from Commission on World Service and Finance, Florida Annual Conference	\$	800,247	431,088
Loans payable and accrued interest, Note 2		25,734	25,546
Accrued payroll		420	—0—
Annuity contracts, Note 4		34,160	23,838
Trust funds, Note 5		196,520	127,917
Total	\$	<u>1,057,081</u>	<u>608,389</u>
EQUITIES OF INVESTORS WITH ALLOCATED INCOME, Note 2			
Total	\$	915,229	722,564
TOTAL	\$	<u>1,972,310</u>	<u>1,330,953</u>
ACCUMULATED SURPLUS AND UNAPPORTIONED INCOME:			
Undesignated gifts	\$	3,555	3,555
Sale of annuities		8,029	3,776
Conference portion of income accumulated		45,474	26,506
Total accumulated surplus and unapportioned income	\$	<u>57,058</u>	<u>33,837</u>
TOTAL	\$	<u><u>2,029,368</u></u>	<u><u>1,364,790</u></u>

EXHIBIT B

COMPARATIVE STATEMENT OF INCOME AND SURPLUS

For the Year Ended December 31, 1968
and Six Months Ended June 30, 1969

	<i>Six Months Ended June 30, 1969</i>	<i>Year Ended December 31, 1968</i>
INCOME RECEIVED AND ACCRUED	\$ 54,752	\$ 67,160
Less apportioned or designated income paid to or credited to investors	27,779	37,573
Balance	<u>\$ 26,973</u>	<u>\$ 29,537</u>
EXPENSES:		
Salaries and expenses	\$ 2,292	\$ 5,400
Promotional materials	734	1,783
Audit and accounting	—0—	500
Other office expenses	1,513	1,582
Meetings and board members travel	307	636
Interest on annuities	144	188
Interest on loan, FMCH	650	—0—
Bond amortization	8	—0—
Total	<u>\$ 5,648</u>	<u>\$ 10,095</u>
NET INCOME	\$ 21,325	\$ 19,492
OTHER ADDITIONS (DEDUCTIONS) TO SURPLUS:		
Sale of annuities	4,253	1,606
Capital gains	—0—	510
Additional distribution for 1967	—0—	(619)
Net surplus additions	<u>\$ 25,578</u>	<u>\$ 20,989</u>
BALANCE AT BEGINNING OF PERIOD	33,837	12,848
Total	<u>\$ 59,415</u>	<u>\$ 33,837</u>
Less distribution during period	2,357	—0—
BALANCE AT END OF PERIOD	<u>\$ 57,058</u>	<u>\$ 33,837</u>

EXHIBIT A

BOARD OF PENSIONS

BALANCE SHEET

May 31, 1969

ASSETS	
CASH ON DEPOSIT, Peoples Bank of Lakeland	\$ 5,418
FUNDS INVESTED WITH OR HELD BY OTHERS:	
Central Treasury, Florida Conference	\$ 158,945
Florida Methodist Foundation, Inc.	464,490
General Board of Pensions—United Methodist Church:	
Stabilization Fund	219,429
Endowment Fund	141,633
Initial Reserve Fund	579,414
Board of Missions—Florida Conference	50,306
Total	<u>1,614,217</u>
TOTAL	<u>\$ 1,619,635</u>
RESERVES	
GENERAL FUND	\$ 318,042
RESERVE FUND	361,117
SUPERANNUATE ENDOWMENT FUND	141,633
STABILIZATION FUND	219,429
INITIAL RESERVE FUND	579,414
TOTAL	<u>\$ 1,619,635</u>

EXHIBIT B

STATEMENT OF RECEIPTS AND DISBURSEMENTS OF
THE GENERAL FUND

For the Year Ended May 31, 1969

BALANCE, JUNE 1, 1968	\$	233,166
RECEIPTS:		
Conference Treasury:		
Conference Claimants	\$	438,049
Ministers' Reserve Pension Fund		140,000
General Board of Pensions:		
General Fund income		7,869
Methodist Publishing House		9,961
Chartered Fund		150
Special Annuity Accounts:		
Biscayne Methodist Home		720
Conference claims, Ewirg		750
Conference claims, Rider		750
Conference claims, Steiner		750
Conference claims, Davis		750
Conference claims, Carlton		750
Goodwill Industries:		
Orlando		750
Tulsa, Oklahoma		565
Crystal Beach Community Church		720
Paine College		720
Florida Southern College		3,000
Bethune-Cookman College		750
Florida Methodist Spanish Ministry		2,437
Total receipts		<u>609,441</u>
TOTAL AVAILABLE	\$	<u>842,607</u>
DISBURSEMENTS:		
Conference claimants and necessitous cases	\$	380,442
General Board of Pensions, Initial Reserve Fund		140,000
Claimants residing in other Conferences		2,528
Office expense and travel, Board Secretary-Treasurer		770
Meeting expenses of Board members		725
Mrs. W. A. Fisher, payment on funeral expenses		100
Total disbursements		<u>524,565</u>
BALANCE MAY 31, 1969	\$	<u>318,042</u>

EXHIBIT C

STATEMENT OF RECEIPTS AND DISBURSEMENTS
RESERVE FUNDS

For the Year Ended May 31, 1969

RESERVE FUND		
Balance, June 1, 1968	\$	333,413
Receipts:		
Interest earned on investments:		
Florida Methodist Foundation, Inc.	\$	23,872
Board of Missions and Church Extension		2,187
Methodist Investment Fund		1,500
Federal Savings and Loan Associations		145
Total receipts		<u>27,704</u>
Total available	\$	<u>361,117</u>
Disbursements		<u>—0—</u>
Balance, May 31, 1969	\$	<u>361,117</u>
SUPERANNUATE ENDOWMENT FUND		
Balance, June 1, 1968	\$	133,585
Receipts:		
Interest credited by General Board of Pensions of The United Methodist Church		<u>8,048</u>
Total available	\$	<u>141,633</u>
Disbursements		<u>—0—</u>
Balance, May 31, 1969	\$	<u>141,633</u>

STABILIZATION FUND

Balance, June 1, 1968	\$ 207,008
Receipts:	
Interest credited by General Board of Pensions of The United Methodist Church	12,421
Total available	\$ 219,429
Disbursements	—0—
Balance, May 31, 1969	\$ 219,429

EXHIBIT D

STATEMENT OF RECEIPTS AND DISBURSEMENTS
INITIAL RESERVE FUND

For the Year Ended May 31, 1969

BALANCE, JUNE 1, 1968	\$ 484,166
RECEIPTS:	
Funds transferred from General Fund, Note 3	\$ 140,000
Interest earned	23,877
Refunds service credits	8,026
Reserve Fund	3,282
Transfer reserve, new widow	51
Distribution of realized appreciation	27
Total receipts	175,263
TOTAL AVAILABLE	\$ 659,429
DISBURSEMENTS—FUNDING, Note 3	80,015
BALANCE, MAY 31, 1969	\$ 579,414

EXHIBIT A

TRUSTEES—PREACHERS RELIEF FUND
BALANCE SHEET

May 31, 1969 and May 31 1968

ASSETS

	1969	May 31, 1968
CASH ON DEPOSIT, Note 1:		
Checking account	\$ —0—	\$ 7,439
Savings accounts:		
Polk Federal of Lakeland	—0—	11,299
First Federal of Lakeland	—0—	4,293
First Federal of Jacksonville	—0—	2,000
Total cash	\$ —0—	\$ 25,031
DUE FROM CENTRAL TREASURY, FLORIDA METHODIST CONFERENCE, Note 1	4,238	—0—
INVESTMENT:		
Florida Methodist Foundation, Inc., Note 2	71,127	40,266
NOTES RECEIVABLE	28,539	29,251
LOAN RECEIVABLE	2,500	—0—
REAL ESTATE	383,497	387,524
FURNITURE AND FIXTURES	4,491	—0—
TOTAL	\$ 494,437	\$ 482,072

LIABILITIES, RESERVES AND SURPLUS

LIABILITIES:		
Notes payable, Note 3	\$ 15,712	\$ —0—
Annuity payable, Note 4	3,060	3,240
Total liabilities	\$ 18,772	\$ 3,240

RESERVES:

Retained from Operations:		
Balance at beginning of period	\$ 30,964	\$ 28,667

Net gain, Exhibit B	9,743	2,297
Balance at end of period	<u>\$ 40,707</u>	<u>\$ 30,964</u>
SURPLUS:		
Balance at beginning of period	\$ 447,868	\$ 430,766
Additions:		
Gifts	—0—	23,500
Deductions:		
Loss on sale of property	(12,910)	—0—
Reappraisal of properties	—0—	(6,398)
Balance at end of period	<u>\$ 434,958</u>	<u>\$ 447,868</u>
TOTAL	<u><u>\$ 494,437</u></u>	<u><u>\$ 482,072</u></u>

EXHIBIT B

STATEMENT OF INCOME AND EXPENSES

For the Year Ended May 31, 1969 and May 31, 1968

	<i>Year Ended May 31,</i>	
	<i>1969</i>	<i>1968</i>
OPERATING INCOME:		
Rentals collected	\$ 930	\$ 520
Interest on mortgages	1,033	1,792
Interest on savings	220	785
Florida Methodist Foundation	2,755	2,755
Total from operations	<u>\$ 4,988</u>	<u>\$ 5,862</u>
OPERATING EXPENSES:		
Escrow, General Guaranty Mortgage Co.	\$ 150	\$ —0—
Escrow, Stockton, Whatley, Davin & Co.	146	—0—
Interest paid, General Guaranty Mortgage Co.	203	—0—
Interest paid, Stockton, Whatley, Davin & Co.	255	—0—
Insurance	1,617	1,152
Travel expense, board meetings	12	63
Utilities, maintenance and repairs	3,219	4,810
Taxes	1,752	2,296
Annuity expense	420	470
Property acquisition expense	700	—0—
Emergency	100	100
Office expense	—0—	235
Manager of property:		
Salary	—0—	200
Expense	—0—	322
Total operating expenses	<u>\$ 8,574</u>	<u>\$ 9,648</u>
NET OPERATING DEFICIT	<u>\$ (3,586)</u>	<u>\$ (3,786)</u>
INCOME FROM FLORIDA CONFERENCE:		
Ten-In-One Funds	\$ 6,000	\$ 6,033
Income from donations	7,329	—0—
Total other income	<u>13,329</u>	<u>6,033</u>
NET INCOME	<u><u>\$ 9,743</u></u>	<u><u>\$ 2,297</u></u>

APPROPRIATIONS PAID FOR
TWELVE MONTHS ENDING MAY 31, 1969
SUPERANNUATES

SCHEDULE "A"

Aldridge, Wilfred G.	\$ 1,541.38
Allen, Robert L.	3,295.63
Anderson, Jack E.	2,890.33
Ashworth, William J.	2,208.75
Barnett, J. I.	3,216.25
Bell, Joseph F. (Deceased)	2,056.95
Blackburn, Henry W.	3,371.25
Blake, John W.	3,386.25
Boaz, Russell C.	368.13

Boland, W. R.	3,100.00
Boyd, P. M.	2,480.00
Brantley, Charles E.	1,250.00
Broyles, Richard J.	2,111.25
Bryant, William E.	2,596.25
Burch, Wilfred A.	3,705.63
Churchwell, W. J.	2,972.25
Conway, E. D.	2,355.00
Cooke, Don A.	1,210.93
Cox, Arthur G.	2,983.75
Daniel, Joseph H.	3,293.75
Davies, Sidney H.	2,513.13
Dingley, John J.	2,533.13
Dixon, Uel S.	1,395.00
Farris, Edgar D.	290.63
Ferguson, T. A.	1,588.75
Fletcher, Paul A.	3,061.25
Fountain, William C.	2,906.25
Frazier, Clyde C.	3,061.25
Gaines, John P.	2,823.75
Gardner, James W.	1,961.88
Glazier, George M. (Deceased)	555.40
Glenn, John C.	1,270.00
Godfrey, Adrian A.	2,131.25
Graden, George E.	1,395.00
Gray, Walter G.	1,550.00
Hardin, Henry C. (Deceased)	1,175.40
Hawk, Carlock	1,630.00
Hendry, James W.	2,983.75
Hill, James Roy	2,402.50
Hoch, John R.	1,085.00
Hollady, Everett L.	2,402.50
Hollister, Kenner	2,823.75
Holmes, Robert C.	3,255.00
Houghlin, Aaron D.	1,273.75
Howell, Otterbein C.	2,945.00
Howell, Willie R.	2,906.25
Howes, Sr., Carson T.	3,133.75
Huggins, William L.	1,051.50
Hurt, James D.	1,511.25
Irwin, William M.	2,309.33
James, Jr., Perry B.	2,354.33
Jameson, Jacob O.	2,266.88
Koestline, Albert A.	3,022.50
Laité, William W.	2,325.00
Lilly, James P.	1,627.50
Luttrell, Wilmer O.	2,593.13
Martin, Fred L. (Deceased)	3,019.14
Maynard, Donald M.	1,317.50
Mayton, E. Fariss	1,937.50
McMullen, William O.	3,211.25
McCastlain, Morris S.	620.00
Meredith, William V.	2,460.63
Moore, Allen N.	1,962.50
Mosley, T. Arthur	387.50
Mullen, William	2,053.75
Murray, James D.	3,216.25
Myer, Marshall E.	3,071.25
Norris, C. Gail	2,714.33
Norton, Edward F.	2,015.00
O'Steen, Thomas C.	3,177.50
Page, Royal	2,267.75
Palmer, Bennett W.	2,533.13
Rees, Edward J.	1,480.50
Riviere, Arthur C.	2,203.75
Robinson, Frank J.	2,441.25
Rutland, Ransom E.	3,033.75
Selby, Robert A.	1,975.28
Sensenbrenner, M. A. (Deceased)	852.33
Snow, Edward E.	1,395.00
Standifer, Edgar T.	2,557.50
Standish, Revilo	1,356.25
Statham, James E.	3,083.75
Stradley, John G.	3,177.50
Strang, Clifford E.	720.63
Sturdivant, Lewis G.	2,088.63
Summers, George E.	3,353.75
Talton, John F.	2,170.00
Thompson, Charles A.	2,203.75
Todd, Ralph W.	3,129.33
Tolle, Corning F.	3,177.50
Touchton, Paul J.	2,606.75

Voss, Charles H.	3,041.88
Waller, Harry H.	2,235.63
White, William C.	2,421.88
Wiggins, Henry L.	2,247.50
Williams, Sr., Ira E.	2,336.88
Wilson, Shelby A.	5,681.25
Wiseman, George W.	1,046.25
Total	\$223,982.22

**APPROPRIATIONS PAID FOR
TWELVE MONTHS ENDING MAY 31, 1969**

WIDOWS

SCHEDULE "B"

Adams, Martha Mae, 824 W. Hunter St., Lakeland, Fla. (Deceased)	\$ 2,157.98
Bailes, Rubye J., Box 52, Magnolia Manor, Americus, Ga. 31709	581.30
Bain, Leila D., Rt. 2, Box 41, Homestead, Fla.	1,467.79
Barton, Lillie, Box 1195, Lake Placid, Fla.	2,005.49
Bell, Nellie L., 322 Hunter St., Lakeland, Fla.	1,511.38
Bennett, Ina C., Pinetta, Fla. 32350	581.30
Blackburn, Mary D., 1407 Roosevelt Ave., Orlando, Fla. 32804	915.55
Bourn, Williford B., P. O. 282, Umatilla, Fla.	2,481.22
Buhrman, Doris J., 822 Osceola St., Lakeland, Fla.	1,492.06
Cadwell, Mildred F., 713 Rio Vista Dr., Miami Springs, Fla. 33166	348.75
Caldwell, Viva T., 114 South New Hampshire, Tavares, Fla.	2,150.42
Calhoun, Minerva A., Lake City, Fla.	581.30
Carlton, Ora T., P. O. Box 8, Enterprise, Fla.	2,005.49
Clark, Anna L., P. O. Box 4484, Bowling Green, Fla.	2,303.78
Clayton, Maude F., 367 E. Badger Ave., Apt. 2, Eustis, Fla.	712.10
Coffee, Lucy M., Rt. 2, Butler, Georgia	581.30
Cole, Ethel B., 8151 35th Ave., N., St. Petersburg, Fla. 33701	596.08
Cooper, Lottie, 436 Maplewood Ave., Rochester, New York 14613	363.32
Cotton, Allys, 424 W. Belvedere, Lakeland, Fla. 33803	1,390.14
Cowan, Irma J., 70 East 55th St., Hialeah, Fla.	1,627.64
Cox, Nellie W., Box 107, Coleman, Fla.	581.30
Cramer, Sarah W., 7 Cramer Ave., Isle of Hope, Savannah, Georgia	639.43
Culpepper, Martha Ann, 40 Saragossa St., St. Augustine, Fla.	1,453.25
Davis, Emma Jane, 1824 Funston Street, Hollywood, Fla.	2,708.05
Dieffenwierth, Julia, Monticello, Fla.	887.78
Doherty, Mrs. Edward, P. O. Box 1107, Stuart, Fla.	582.91
Driggers, Nina E., 802 Fairmont Ave., Cleveland, Tennessee 37311	1,682.65
Elder, Edna H., 909 S. W. 15 Ave., Miami, Fla.	1,538.50
Ellis, Lois C., 2624 South Ospray Ave., Sarasota, Fla.	581.30
Ellis, Sarah B., P. O. Box 253, Toccoa, Georgia	1,249.76
Fischer, Martha M., 1649 Osceola St., Jacksonville, Fla. 32205 (Deceased)	537.66
Gardner, Pearl E., 617 W. Buffalo Ave., Tampa 9, Fla. (Deceased)	832.99
Glazier, George M., Rm. 522, Manatee River Hotel, Bradenton, Fla.	232.52
Hagler, Adah, 5764 East 5th Ave., Hialeah, Fla.	1,398.68
Hamilton, Florence, 7127 2nd Ave., S., St. Petersburg, Fla.	1,860.16
Hanger, Genevieve, 2624 Easton Terrace, Lakeland, Fla. 33801	2,147.62
Hartsfield, Annie S., 1605 Friar Road, Jacksonville, Fla.	605.41
Hill, Edith L., 2008 Riverside Ave., Apt. 8, Jacksonville, Fla.	174.39
Hiller, Eunice L., 842 20th Ave., South, St. Petersburg, Fla.	2,063.62
Hunter, Mabel H., P. O. Box 41, Monticello, Fla.	1,976.42
James, Gladys, 1212 Piedmont Dr., Tallahassee, Fla.	2,201.13
Jenkins, Helen M., 2126 19th Ave., Vero Beach, Fla.	406.91
Jones, R. T., 6610 Sunset Dr., Jacksonville, Fla. 32208	1,686.77
Jones, Vassie C., 1020 Pennsylvania, Ave., Lakeland, Fla.	2,150.81
Jones, Verona J., 1020 N. New Hampshire, Tavares, Fla.	688.69
Keboch, Mabel D., 3002 Bay Shore Rd., Sarasota, Fla. 33580	559.45
Kinnard, Sarah, 823 W. Franklin, Quincy, Fla. 32351	581.30
Langford, Floy C., 411 Robles St., Tampa, Fla.	289.69
Lantz, Mattie W., 902 Fribles St., Tampa, Fla. 33603 (Deceased)	959.15
Lewis, Edith E., 6647 106th Lane No., Seminole, Fla. 33540	2,549.63
Lowe, Bessie L., 1740 Adams Dr., Maitland, Fla. 32751	1,473.37
Major, Eliza G., 716 Mississippi Ave., Lakeland, Fla.	784.19
Marlin, Helen, 85 N. E. 49th St., Miami, Fla.	1,714.64
Martin, Fannie T., Rt. 3, Box 33A, Monticello, Fla.	1,847.54
McGarity, Dolia J., Box 244, Bowdon, Georgia	1,918.29
Montgomery, Evelyn A., 1875, Lake Spier Dr., Winter Park, Fla.	708.98
Murkett, Esther, 115 Oak Ave., Orange City, Fla.	1,889.23
Murphy, Mary T., 301 South "L" St., Lake Worth, Fla.	932.47
Nelson, Daisy A., 1303 East Cayuga, Tampa, Fla. (Deceased)	581.30
Nelson, Ruth R., Box 161, Davenport, Fla.	756.69
Parker, Maud, Box 273, Sebring, Fla.	581.30
Pearce, Gladys A., 2946 S. W. First St., Miami, Fla.	563.81
Penney, Mittie R., 2834 De Soto Blvd., Coral Gables, Fla. 33134	

Phillips, Laura, P. O. Box 18465, Tampa, Fla.	871.95
Powell, Martha, 4225 Polk St., Hollywood, Fla.	1,918.29
Ray, Katherine A., 1071 N. Jamestown Rd., Apt. G, Decatur, Georgia	1,947.36
Reid, Lollie M., 621 North Iowa Ave., Lakeland, Fla.	1,961.89
Reid, Vera H., 203 North Tampania Ave., Tampa, Fla.	668.50
Richards, Mary E., Stuart, Florida	784.76
Ritch, Lyda M., 617 N. Howell Ave., Brooksville, Fla.	1,351.53
Roberts, Louise C., 1523 South Gaisien St., Tallahassee, Fla.	2,586.79
Rooks, Beatrice W., 1718 N. W. Fourth Ave., Gainesville, Fla.	726.63
Ross, Nell E., P. O. Box 31, Melrose, Fla. 32666	1,162.50
Rudy, Jewel J., 127 Allen Lane, Galax, Virginia	1,557.04
Samford, Adeline W., 5008 Fulton St., N.W., Washington, D. C. (Deceased)	220.36
Sensenbrenner, M. A., Rt. 7, Box 574, Plant City, Fla. 33566	58.13
Shepherd, Emma H., P. O. Box 28, Jasper, Fla.	1,918.29
Shepley, Ellen, 1808 30th Ave., N., St. Petersburg, Fla.	1,060.88
Simpson, Pearl, 150 West 50th St., Hialeah, Fla.	552.24
Skipper, Deborah H., 303 South L St., Lake Worth, Fla.	581.30
Smith, Mary L., 1459 S. Jacaranda Circle, Clearwater, Fla. (Deceased)	234.35
Smith, Orilla W., 64 St., Andrews Dr., Ormond Beach, Fla.	610.37
Smith, Rose E., 5941 Long Meadow Rd., Nashville 5, Tenn.	1,533.83
Smith, Ruby S., Rt. 2, Trenton, S. C. 29847	1,075.41
Spencer, Mary G., 1711 Loma Linda St., Sarasota, Fla. (Deceased)	1,110.48
Spivey, Clara L., 301 Dunvar, Palm Beach, Fla.	1,860.00
Stoats, Louise D., 56 Corrao, St. Augustine, Fla.	581.30
Stephens, Berta O., 821 Manatee Ave., East, Bradenton, Fla.	792.40
Steverson, Cannie A., 247 Lipona Road, Tallahassee, Fla.	361.91
Stone, Hattie Mae B., 225 Indiana Ave., St. Cloud, Fla.	174.39
Strickland, Bessie G., 511 E. Paris St., Tampa 4, Fla.	2,150.82
Suter, Edith, 110 South Atlantic, Daytona Beach, Fla.	232.52
Threadwell, Lillie G., 22 Rhode Ave., St. Augustine, Fla.	1,714.84
Turner, Anna F., 1515 South Howard Ave., Apt. 9, Tampa, Fla. (Deceased)	988.16
Tyler, Elizabeth C., 307 E. Badger Ave., Eustis, Fla.	1,133.54
Tyler, Mary C., 355 Adams St., Decatur, Georgia	1,298.50
Uslemann, Bertha E., 3111 Pearl St., Jacksonville, Fla.	629.76
Walker, Lillie, 246 19th Ave., S. E., St. Petersburg, Fla.	1,100.61
Warren, Emily T., 810 East Concord, Orlando, Fla.	709.11
Wilson, Blanche D., 1820 Funston St., Hollywood, Fla.	1,569.51
Woodward, Helen P., 348 W. 10th St., Jacksonville, Fla.	2,426.93
Walker, Lillie, 246 19th Ave., S.E., St. Petersburg, Fla.	3,900.95
Crocker, Mrs. Geraldine, 3962 N.W. 36 Ave., Ft. Lauderdale, Fla.	2.42
Martin, Mrs. Freda P., 3207 Howell Dr., Smyrna, Ga.	274.47
TOTAL	\$122,599.77

APPROVED SUPPLIES—PASTORS

SCHEDULE "C"

Barnaby, Frank A.	\$ 1,007.50
Boyd, Horace Lee	2,441.25
Cullifer, James A.	1,937.50
Davies, Elsie E.	377.50
Davis, Wilma, E.	697.50
Eggleston, Albert F. (Deceased)	464.96
Hurst, Horace S.	891.25
Jameson, Arthur A.	1,173.75
Miller, W. B.	678.13
Spriggs, Guy H.	775.00
Stewart, William H. C.	1,240.00
Toole, Henry T.	1,395.00
Vause, Neill W.	2,092.50
Wheeler, Lennis H.	1,472.50
Windsor, William	1,782.50
Wyrick, James W.	3,022.50
Goff, T. M.	697.50
Total	\$ 22,146.84

WIDOWS OF SUPPLY PASTORS

SCHEDULE "D"

Bookman, Mrs. Miriam P., 1656 Wilry Rd., Suffolk, Va.	\$ 58.13
Davis, Georgia R., 3630 Third Ave., Jacksonville, Fla.	697.54
Foley, Mrs. H. T., 60 Lighthouse Ave., St. Augustine, Fla.	1,220.73
Gass, Nora R., Box 327, Seffner, Fla.	697.56
Gilbert, Jennie H., 912 East Jordan St., Pensacola, Fla.	581.30
Hitchcock, Edna B., 12555 S. Dixie Hwy., Miami 56, Fla.	479.58

North, Grace, Box 22, High Spring, Fla.	581.30
Owen, Pearl, Wabasso, Florida	988.21
Peeler, Alice, 348 W. 10th St., Apt. 2, Jacksonville, Fla.	581.30
Robinson, Thelma A., 5100 Gainesville Road, Ocala, Fla.	159.76
Stars, Edna, 453 E. 46th St., Jacksonville, Fla.	581.24
TOTAL	\$ 6,626.65

MINOR CHILDREN

SCHEDULE "E"

Blackburn, Carol June	\$ 305.24
Blackburn, Benjamin Reese	305.24
Blackburn, Kathryn Ann	305.24
Blackburn, Nancy Karen	305.24
Coffee, Daniel B.	213.18
Coffee, Deborah	213.18
Hanger, Mary	100.00
Kinnard, Gloria Jean	183.65
Kinnard, Lndia Fay	183.65
Kinnard, Patricia	183.65
Lightner, Andrew M.	193.80
Lightner, Homer	193.80
Murphy, John A.	629.85
Ritch, Elliot S., Jr.	460.59
Warren, Bernard C.	236.69
Warren, John	236.69
Warren, Sarah	236.69
TOTAL	\$ 4,476.38
NECESSITOUS CASES—TOTAL AMOUNT PAID	\$ 660.00

PART XII

INDEX

(Bold-face figures indicate major report)

Abandoned Property	95, 96, 122, 123
Adult Council	10
Alphabetical Roll	44
Annual Committees	22
Annuity Rate	211
Appointments	138
Apportionments	186, 319
Appropriations to Conference Claimants	211
Archives and History, Commission on	18, 102, 112, 180
Bethune Cookman College	101
"Black Manifesto," Answers to	114
Boards, Commissions and Committees	11
Budgets: Conference, Council	172, 182
Business of the Annual Conference	106, 128
Calendar of Special Days and Events	Inside covers
Camps	113, 171, 172, 197
Campus Ministry, Staff, Directors	198, 200
Certificate of Ordination	126
Change in Charge, District lines	130
Children's Council	10
Children's Homes	19, 156, 223 , 225
Christian Social Concerns	11, 103, 115, 120, 122, 175
Chronological Roll	75
Civil Disobedience, Referred Resolution	178, 180
Condensed Minutes	106, 128
Conference Center	23, 112, 181
Conference Council	8, 167, 170 , 194
Conference Treasurer	228, 231
Conference Union, Committee on	23, 93
Constitutional Amendments, vote	118
Convocations, Bishop's	155, 156, 226
Corporations, Legal names	283
Council on Youth Ministries	195, 196
Credit Union	23, 111, 220
Daily Journal	107
Deaconesses	42, 149
Delegates to General, Jurisdictional Conference	41
Devises and Bequests, Form for	283
Directors of Education, Music	39, 40
District Boards of Location and Building	28
District Committees on Ministry	31
District Conference Records, Committee on	22, 227
District Councils	32
District Lay Leaders and Associates	24

District Superintendents	2, 7, 97, 185
Education	11, 102, 186, 193
Enlistment for Church Occupations, Commission on	16, 206
Episcopal Message	151
Evangelical United Brethren, Trustees	21
Evangelism	12, 111, 173
Family Council	10
Fiscal Year, Conference	116
Florida Conference Brotherhood	216
Florida Conference (formerly CJ), Reports of	97
Florida Conference (formerly CJ), Session of	90, 95
Florida Conference (formerly CJ), Trustees	21
Florida Methodist, The	169
Florida Southern College	19, 117, 191
Foundation, Florida Methodist	21, 121, 218
Georgia Seagle Trust	124
Health and Welfare Ministries	13, 221
Higher Education	198
Historical Statement, Section	264
Housing for the Aged	23, 122, 222
Insurance	212, 214
Investigation, Committee on	22
Joint Distributing Committee	212
Lait, Board of, and Lay Leadership	24, 100, 126, 156, 226
Lay Members, Annual Conference	65
Lay Renewal, Witness	174
Lay Worker, Committee on the	22, 182
Liaison, Cabinetto Boards	7
Local Ministry	70
Memoirs	22, 226, 237
Mergers, Conferences	89, 94, 107
Minimum Salary	116, 185
Ministerial Education Fund	165, 166, 186
Ministry, Board of	14, 158, 165, 284
Ministry, Study Committee on	23, 121, 165
Missions, Missionaries	14, 41, 98, 187
Officers of the Conference	6
One Percent Plan	166
Otterbein College	201
Pastoral Records	289
Pensions	15, 211, 212
Preacher's Relief Board	16, 215
Program Committee, Conference	167
Program year, Conference	170
Public Relations and Methodist Information	17, 205
Publishing Interests, Publishing House	117, 204
Reading Fellowship	205
Reconciliation, Fund for	153, 189, 190
Quadrennial Emphasis, Committee on	153, 189
Resolutions, Committee on	22, 228

Roll of the Honored Dead	266, 273
Roll of Retired Ministers	42
Rural Community Work, Fellowship	204, 210
St. Johns River Conference	20
Sessions of the Annual Conferences	276
Special Appointment Salaries	149
Staff assignments, Council	9
Standing Rules of the Conference	110, 165, 281
Statistical Tables, Reports	120, 319
Television, Radio and Film Commission	118, 207
Town and Country Commission	17, 103, 118, 207
Travel Allowances, Conference	185
Trustees, Conference, Boards	19, 20, 113, 120
Urban Work	188
Voluntary Service	154, 190
Wesley Foundations, Campus Ministry	198, 200
Wesleyan College	21
Women's Society of Christian Service	28, 104, 180
World Service, Commission on	16, 116, 120, 182, 185
Worship, Commission on	18, 205

(Calendar—Continued from cover 2)

1970

- January 2-4—Senior High Sex Morals, Youth Camp, Leesburg
- January 9-11—Leadership Training for Sex Morals Camp, Leesburg
- January 12-15—Coaching Conference, Tallahassee
- January 16—Lay Convocation, Miami
- January 17—Lay Convocation, West Palm Beach
- January 18—Lay Convocation, Jacksonville
- January 23-25—Coaching Conference, Gainesville
- January 30—Lay Convocation, Tallahassee
- January 30-Feb. 7—UN-Washington Seminar-Youth
- January 31—Lay Convocation, Lakeland
- February 1—Heritage Sunday
- February 1—Lay Convocation, St. Petersburg
- February 8—Race Relations Sunday
- February 11-13—Urban Crisis
- February 13-14—Board of Christian Social Concerns, Lakeland
- February 15—Fund for Reconciliation Sunday
- February 17—Executive Committee, Program Council
- February 20-22—Junior High Sex Morals Camp, Leesburg
- February 27-Mar. 1—Middle High Sex Morals Camp, Leesburg
- March 1—Health and Welfare Sunday
- March 6-8—State Student Conference, Youth Camp, Leesburg
- March 7—Church Membership Convocation, FSC, Lakeland
- March 14—Youth Convocation, FSC, Lakeland
- March 17-21—Annual District Meetings, WSCS
- March 29—Children's Homes, 5th Sunday
- March 31-April 1—Ministers, Wives Retreat
- April 1-7—Southeastern Workshop on The Church's Ministry in Leisure, Leesburg
- April 7-18—Annual District Meetings, WSCS
- April 11—Worship Workshop, St. Petersburg
- April 9—Executive Committee, Program Council
- April 10-12—Rustic Camp Training, Youth Camp, Leesburg
- April 10-12—Wesleyan Service Guild Weekend, Youth Camp, Leesburg
- April 13-16—Rustic Camp Training, Youth Camp, Leesburg
- April 20-23—Older Adult Conference, Youth Camp, Leesburg
Health and Welfare Conference-wide Workshop
- April 20-24—General Conference
- Apr. 30-May 1—Conference Council and Board Meetings, Leesburg
- May 1-3—Lay Renewal Conference, Lake Yale Assembly Grounds, Eustis
- May 16-19—WSCS Annual Meeting, Hollywood
- May 17—Rural Life Sunday
- May 31—Children's Homes, 5th Sunday
- June 3-6—Annual Conference

