

Florida Annual Conference

JOURNAL

THE UNITED METHODIST CHURCH

LAKELAND, FLORIDA

June 1-5, 1971

Cover Photo

The newest building at Florida Southern College is the multi-purpose Ludd M. Spivey Humanities and Fine Arts Center, adjacent to Branscomb Auditorium. Named for the late Dr. Spivey, president of Florida Southern for 32 years, the center houses the music, art, drama and industrial arts departments, faculty offices of the humanities division, the Melvin Gallery and the 336-seat Loca Lee Buckner Theater. The gifts of patrons made much of the new center possible. It was used during the annual Florida Conference sessions for meetings of boards, committees and other groups.

CONFERENCE CALENDAR FOR 1971-72

1971

- October—District Seminar on Estate Planning, Together Subscription
October 1-2—Special Study "Foundations of Christian Teaching" Local church
October 3—World Wide Communion
October 5—Board Meetings
October 5-8—Pastor's School, Leesburg
October 8-10—First Layman's Retreat, Leesburg
October 8—Fall Program Council Meeting, Leesburg
October 15-17—Second Layman's Retreat, Leesburg
October 17—World Order Sunday
October 19—SEMAR Workshop in Tampa Area
October 21—SEMAR Workshop in Miami Area
October 22-24—Third Layman's, Leesburg
October 29-31—Youth Ministry Workshop
October 29-31—Fourth Laymen's, Leesburg
October 31—Children's Home Sunday
- November 8-12—Confirmation Lab, Lakeland
November 12-14—Legislative Affairs Weekend
November 21—Reconciliation Sunday
- December 3-6—Adults in Missions
December 19—Children's Home Sunday

1972

- January 8 or 15—Board of Laity Meeting, United Methodist Bldg., Lakeland
January 11-12—Board of Missions UMB, Lakeland
January 14-15—Board of Evangelism, UMB, Lakeland
January 16—Florida Spanish Ministry Sunday
January 16-22—Week of Prayer for Christian Unity
January 17-18—Family Life Department UMB, Lakeland
January 21—Commission on Ecumenical Affairs, UMB, Lakeland
January 24-25—Seminar for Ministers in 1st and 2nd year UMB, Lakeland
January 28-February 6—UN/Washington Seminar for Youth
January 30—Children's Home Offering Sunday
Begin series of five "New Life Mission" training sessions for local church leadership
Consultation for conference program staff personnel with their district counterparts, UMB, Lakeland
- February 4-5—Christian Social Concerns UMB, Lakeland
February 7—Committee on Settings and Groupings, UMB, Lakeland

(Continued on page 388)

Journal
of the
One Hundred Twenty-ninth Session
of the
**FLORIDA ANNUAL
CONFERENCE**
of
The United Methodist Church

JAMES W. HENLEY, *Presiding Bishop*
H. MAURIECE FELTON, *Secretary*

Edited for the Conference by

H. MAURIECE FELTON
Sessoms at Fifth Street
Lake Wales, Florida 33853
Statistical Tables edited by
HARRIS M. DEWESE

PRICE \$2.50

Sessions Held at
THE BRANSCOMB MEMORIAL AUDITORIUM
FLORIDA SOUTHERN COLLEGE
LAKELAND, FLORIDA
June 1-5, 1971

PRINTED BY
THE METHODIST PUBLISHING HOUSE
NASHVILLE, TENN.

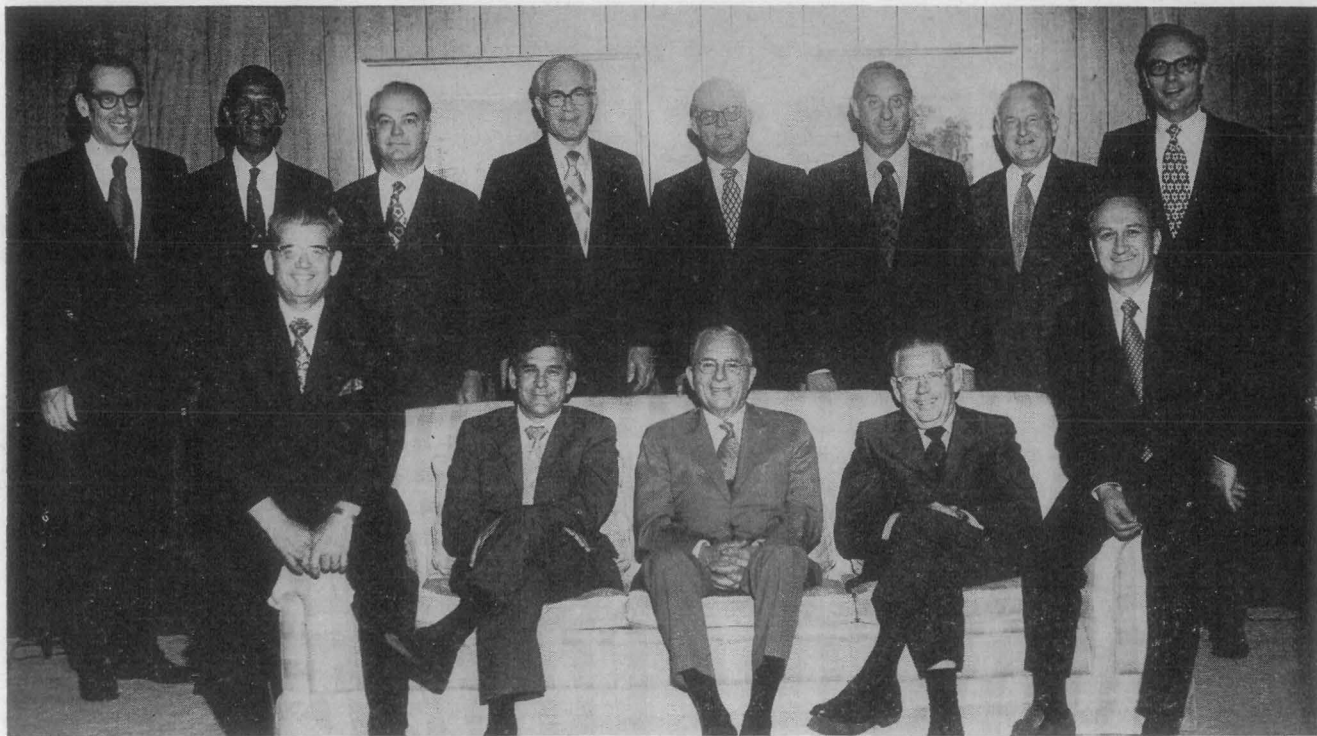

THE CABINET 1971-72

Seated left to right: Robert B. Chapman, Jr., Eugene M. Zimmerman, Bishop James W. Henley, Lewis N. Head, M. McCoy Gibbs. Standing left to right: Walter B. Rutland, John B. F. Williams, Harold E. Buell, Gaylon L. Howe, Charles P. Hamilton, Ralph B. Huston, Robert C. Boggs, William W. Roughton.

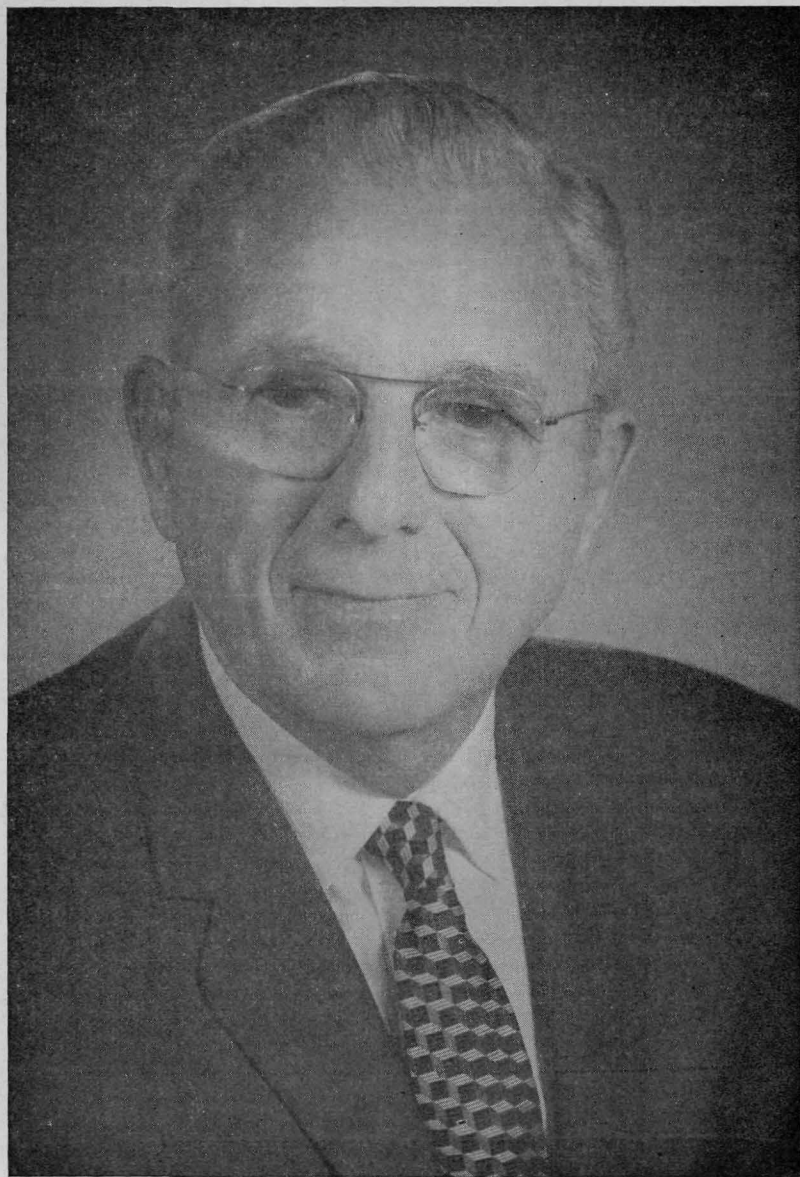

BISHOP JAMES W. HENLEY

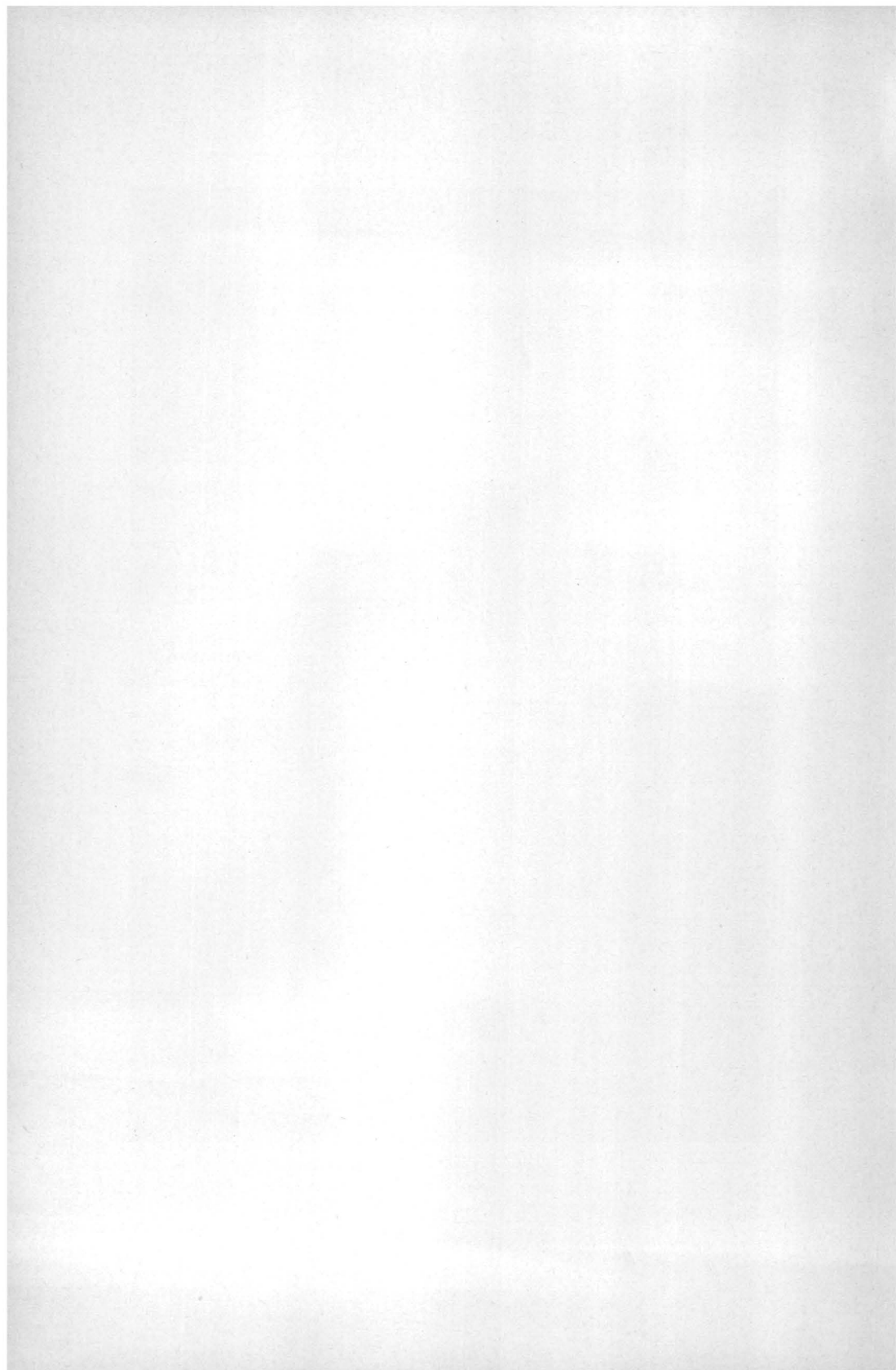

TABLE OF CONTENTS

	Page
I. Officers of the Conference and Conference Council	6-11
Boards, Commissions, Committees	11-42
II. Rolls of Conference Members	43-77
III. Appointments	78-102
IV. Journal	103-130
V. Condensed Minutes	131-139
VI. Reports	140-256
VII. Memoirs	257-269
VIII. Historical	270-286
IX. Standing Rules	287-295
X. Pastoral Record	296-326
XI. Statistical Tables	327-385
XII. Index	386-387

PART I

FLORIDA CONFERENCE OFFICERS

Presiding Bishop

Bishop James W. Henley
 Box 1747
 Lakeland, Florida 33802
 Residence: 127 Lake Hollingsworth Drive
 Telephone: 813-688-4427

Secretary

H. Maurice Felton
 Sessoms at Fifth Street
 Lake Wales, Florida 33853
 Telephone: 813-676-2516

Journal Secretaries: Dennis DeLacure, Walter Cross
Roll Secretaries: Brice Harris, William S. Echols
Reports Secretaries: Herschel Hudgins, Robert Fox
Registration Secretaries: Brice Harris, Harry Russell, William S. Echols
Visual Aid Secretary: Clarence Whitley
Program Secretary: Roosevelt Dell
Head Teller: John V. Whitehead
Head Usher: Clarence Whitley

Statistician

Harris M. DeWese
 4515 38 Ave., N.
 St. Petersburg 33713
 Telephone: 813-527-1666

Assistant Statistician

Mrs. Harris DeWese

Conference Treasurer: Leroy E. Northrup, Box 70, Lakeland 33802
 Telephone: 813-688-5563.

Conference Program Director: H. Melton Ware, Box 70, Lakeland
 33802. Telephone: 813-688-5563.

Conference Lay Leader: Judge William A. Meadows, Jr., P. O. Box
 516, Kendall 33156.

Conference President, Women's Society of Christian Service: Mrs.
 Allen Watson, Box 96, Wildwood 32785.

DISTRICT SUPERINTENDENTS

- DeLand*—Walter B. Rutland, Box 315, DeLand 32720. Residence: 898 N. Boston Ave. Telephone 904-734-1057.
- Gainesville*—William W. Roughton, 2226 N.W. 2nd Ave., Gainesville 32601. Telephone 904-376-6353.
- Jacksonville*—M. McCoy Gibbs, 225 E. Duval St., Jacksonville 32202. Residence: 7515 Holiday Rd. S., Jacksonville 32216. Telephone 904-355-4718; Residence: 904-724-1861.
- Lakeland*—Ralph B. Huston, Box 2625, Lakeland 33803. Residence: 404 Hibriten Way. Telephone 813-686-1233; Residence: 682-6671.
- Melbourne*—John B. F. Williams, Box 250, Melbourne 32901. Residence; 400 Seabreeze. Telephone 305-727-0407; Office: 773-2815.
- Miami*—Harold E. Buell, Residence: 3114 N. Bay Rd., Box 2097, Miami Beach 33140. Telephone 305-532-7885; Office: 531-5311.
- Orlando*—Eugene M. Zimmerman, Box 8745, Orlando 32806. Residence: 1400 Lancaster Dr. Telephone 305-424-7249, Residence: 424-5538.
- St. Petersburg*—Gaylon L. Howe, Box 7307, St. Petersburg 33734. Residence: 945 40 Ave. N. Telephone 813-526-1258.
- Sarasota*—Charles P. Hamilton, Box 38, Sarasota 33578. Residence: 3342 Pine Valley Drive. Telephone 813-924-3044.
- Tallahassee*—Robert B. Chapman, Jr., Box 3545, Tallahassee 32303. Residence: 1537 Lee Ave. Telephone 904-222-0588.
- Tampa*—Robert C. Boggs, 2502 Morrison Ave., Tampa 33609. Telephone 813-253-3641; Office: 837-1542.
- West Palm Beach*—Lewis N. Head, 2935 Washington Rd., West Palm Beach 33405. Telephone 305-832-1882.

Liaison Representatives from the Cabinet

- Board of Christian Social Concerns: John B. F. Williams
 Board of Education, Higher Education: Harold Buell
 Board of Evangelism: M. McCoy Gibbs
 Board of Health and Welfare Ministries: Robert Chapman
 Board of Laity: W. W. Roughton
 Board of Ministry: Gaylon Howe
 Board of Missions: Walter Rutland
 Board of Pensions: Charles P. Hamilton
 Commission on World Service: Eugene Zimmerman
 Executive Committee, Conference Council: Lewis N. Head
 Archives and History: Ralph Huston
 Family Life: Walter Rutland
 Worship: Robert C. Boggs
 Annual Conference Program Committee: Ralph Huston
 Ecumenical Affairs: Ralph Huston
 Town and Country Committee: Robert Chapman
 President of the Cabinet: Lewis N. Head
 Secretary of the Cabinet: Robert C. Boggs

THE CONFERENCE COUNCIL

Chairman: Bishop James W. Henley

Vice-Chairman: Robert M. Blackburn

Secretary: Mrs. John Wilson, 2 S.W. 43 Terr., Gainesville 32601

Executive Committee:

Missions: A. A. Hedberg; *Education:* Daniel T. Winter; *Evangelism:* Don Mackay; *Social Concerns:* P. B. Revels; *Women's Society:* Mrs. Allen Watson, Box 96, Wildwood 32785; *Laity:* Judge W. A. Meadows, Box 516, Kendall 33156; *District Superintendent:* Lewis N. Head; *At Large:* W. S. Bozeman, Hudson Burr, George A. Foster, William Obaugh, John J. Rooks; *Worship:* Roosevelt Dell; *Stewardship:* James I. Jones. *Ex-Officio:* C. Eugene West.

District Superintendents: Walter B. Rutland, W. W. Roughton, M. McCoy Gibbs, Ralph B. Huston, John B. F. Williams, Harold E. Buell, Eugene M. Zimmerman, Lewis N. Head, Robert B. Chapman, Robert C. Boggs, Gaylon L. Howe, Charles P. Hamilton.

The Annual Conference Secretary: H. Maurice Felton.

Lay Representatives: *DeLand:* Ray Mercer (71), Box 23, Bunnell 32010; *Gainesville:* Robert H. Anderson, Jr. (71), 2010 S.E. 12 St., Ocala 32670; *Jacksonville:* Marcus Drewa (71), 1640 Jefferson, Jacksonville 32209; *Lakeland:* Mrs. A. O. Meier, 522 Bonnie Dr., Lakeland 33801; *Melbourne:* Ray L. Redstone (68), 2148 33 Ave., Vero Beach 32960; *Miami:* C. Dade Pearson (71), 500 N.E. 78th St., Miami 33138; *Orlando:* James Layne (71), 4101 Hargill, Orlando 32806; *St. Petersburg:* Archie Hillery (71), 6513 Bainbridge Dr., Holiday 33589; *Sarasota:* Earl Kelso (71), 2714 Valencia Dr., Sarasota 33597; *Tallahassee:* Dr. C. P. Wollschlager (71), 3411 Woodley Rd., Tallahassee 32303; *Tampa:* J. Ed Smith (71), Box 1110, Tampa 33601; *West Palm Beach:* Frank H. Furman, Jr., (71), 900 N.E. 3 St., Pompano Beach 33060.

Members at Large: Mrs. John Wilson, 2 S.W. 43 Terr., Gainesville 32601; William Obaugh; R. Hudson Burr, Jr., 922 Pembroke Pl., Lake Wales 33853.

Board Representatives to Conference Council: *Christian Social Concerns:* Gene Parks, Judge P. B. Revels; *Education:* Daniel T. Winter, R. E. Rutland, Jr. *Evangelism:* Don Mackay, W. L. Joyner; *Health and Welfare Ministries:* Robert M. Blackburn; *Ministry:* W. Scott Bozeman; *Missions:* A. A. Hedberg, Dr. Frank P. Wood; *Pensions:* A. Waldo Farabee; *Preachers Relief Board:* Eldon Simmons; *Christian Vocations:* Larry Henize; *World Service and Finance:* C. Eugene West, Ralph W. Sedgwick; *Public Relations and Methodist Information:* William S. Echols; *Worship:* Roosevelt Dell, Jr.; *Archives and History:* Don Richardson; *Florida Methodist Children's Home:* Durward McDonell; *Florida Southern College:* Lanier Upshaw; *Florida Methodist Foundation:* Hobart D. Pelhank; *Laity:* Judge William Meadows; *Women's Society of Christian Service:* Mrs. Allen Watson, Mrs. Willie L. Pinesett; *Stewardship:* Jim I. Jones; *Lay Worker:* M. C. Cleveland; Aaron D. Hall, Sr.; Chairmen, Program Council Committees.

CONFERENCE COUNCIL STAFF

Conference Office: 1140 E. McDonald St., Lakeland
 Mailing Address: P.O. Box 70, Lakeland, Florida 33802
 Phone: Area Code 813 688-5563

**COUNCIL STAFF ASSIGNMENTS
 FOR 1971-1972**

Henry W. Blackburn Mrs. Doris Buhrman	Pension and Preacher's Relief Associate Editor of Council Publications, Committees on Interpretation and Communication, Women's Society of Christian Service
Arthur Crowell	Education, Leadership Development, Board of Ministry, and Board of Christian Social Concerns
O. B. Fanning	United Methodist Information, Public Relations and Board of Laity
J. P. Floyd	Conference Coordinator Youth Work, Worship, School of Christian Mission
Clifford M. Fritz Mrs. Hilda Fuster	Credit Union Council Staff Librarian, Audio Visual Resource Person, Program Supplies
Miss Eulalie Ginn	Higher Education-Campus Ministry, Ecumenical Affairs, Christian Enlistment
Robert C. Holmes J. Lloyd Knox Charles Penney	Florida Methodist Foundation Coordinator of Spanish Ministry, Urban Work Conference Coordinator Adult and Children's Work and Family Life Ministry, Christian Stewardship, FOUMM
Jack Phillips Melton Ware	Schools and Colleges Program Director Missions, Church Extension, Evangelism and Minimum Salary
Warren W. Willis	Camps and Conferences Health and Welfare, Committee on Lay Workers

INSURANCE INFORMATION:

R. A. Cumming, Jr., 1601 Atlantic Blvd., Box 5687, Jacksonville 32207, Phone 904/398-4459
 David C. Groves, 267 Kilmer Ln. SE, Winter Haven, 33880. 813-293-9719.
 Jim DeHayes, 1041 NW 74 Terr., Hollywood, 305-989-1830.

PROGRAM COUNCIL COMMITTEES

INTERPRETATION

Chairman—Marvin Sweat, Jr.
 Vice-Chairman—William J. Ferguson
 Secretary—Leslie O. Shirley
 W. W. Roughton, O. B. Fanning, John A. Grant, Jr., Robert Temple, Goddard Sherman, Kenneth Clanton, Dr. William H. Hughlett, William M. Ferguson, Leslie O. Shirley.

COMMITTEE ON COMMUNICATION (TRAFCO)

Chairman—H. T. Heitzenrater
 Vice-Chairman—Joshua Reddick
 Secretary—Edwin Montfort
 H. Trall Heitzenrater, Edwin Montfort, Clinton Logan, Arthur Mack, Oscar Bonis, William Henry, Joshua Reddick, Ralph B. Huston, Gene Parks, Richard M. Clewis, Jr., Mrs. Roosevelt Dell, Jr.

COMMITTEE ON RESEARCH AND PLANNING

Chairman—Rudolph McKinley

Vice-Chairman—Ernest Newman

Secretary—James P. Dale

Raymond A. Alley, Mrs. Samuel D. Bankston, Robert C. Boggs, J. Wesley Fly, Mrs. Cubell Johnson, Durward McDonell, Rudolph McKinley, Richard O. Martin, Ernest W. Newman, Madison Pacetti, R. Earle Rabb, Mrs. Betty Stalvey, Larry Webb, James P. Dale, Franklin Bunch, Marcus Drewa, Larry Henize, Judge Robert Mann, T. D. Ryan, Gary Thomas.

COMMITTEE ON PUBLISHING INTERESTS

Chairman—David A. Denslow

Vice-Chairman—Delmas Copeland

Secretary—John T. Adams

Bishop James W. Henley, O. B. Fanning, John James Rooks, David A. Denslow, Delmas Copeland, John T. Adams, Mrs. Grady Swope, Mrs. Wilhelmina Johnson.

ADULT DEPARTMENT

James Crook, Chairman

The Conference Adult Department membership includes the District Coordinators of Adult Ministries, and the following agency representatives:

Education	H. Donald Mizell
Enlistment	Al Davis
Evangelism	Mrs. Marie Bowden, P. O. Box 4, Leesburg 32748
Laity	Norman James, 24 W. Washington St., Chattahoochee 32324
Missions	Hector Navas
Social Concerns	
W.S.C.S.	Mrs. Joshua Reddick, 221 NW 7 Ave., Gainesville 32601
Worship	George Dettman

CHILDREN'S DEPARTMENT

Lee Pearson, Chairman

The Conference Children's Department membership includes the District Coordinators of Children's Ministries, and the following agency representatives:

Education	Lee Pearson
Missions	Leo Lacy
Laity (Stewardship)	John Sproull, Palatka 32077
Social Concerns	Jimmy S. Jones
Evangelism	A. T. Wall, 1721 Felch, Jacksonville 32217
W.S.C.S.	Mrs. Harold Moore, 3107 W. Samonds Rd., Plant City 33566
Camps and Conferences	Warren Willis
Family Life	Jimmy S. Jones
Trafco	

FAMILY DEPARTMENT

Dan M. Gill, Chairman

The Conference Family Department membership includes the District Coordinators of Family Ministries, and the following agency representatives:

Education	Mrs. D. J. Merritt, 315 Kenzel Ct., Merritt Island 32952
-----------------	--

Missions	
Laity (Stewardship)	Robert Cumming, 1601 Atlantic Blvd., Jacksonville 32207
Social Concerns	Jimmy Jones
Evangelism	James Ridgway
W.S.C.S.	Mrs. Dan Gill, 1309 Oakdale, Plant City 33566
Camps and Conferences	Warren W. Willis
Health and Welfare	William Wicker
Age level coordinator staff	J. P. Floyd

YOUTH MINISTRY COUNCIL

The Conference Youth Ministry Council is composed of the District Youth Coordinators, two Senior High Youth from each District, the Conference Coordinators of Youth Work and Camps, and other youth and adults to be selected.

BOARDS

Number in () refers to year of first election to present term.

BOARD OF CHRISTIAN SOCIAL CONCERNS

- Chairman—Judge P. B. Revels, Box 250, Palatka 32077
- Vice-Chairman—Alcohol Problems & General Welfare: John Fletcher
- Vice-Chairman—Human Relations & Economic Affairs: Cashus Richardson
- Vice-Chairman—Peace and World Order: James S. Jones
- Secretary—Gene Parks
- Treasurer—Mrs. John Pulsifer
- Clerical—Robert E. Brown (68), Joe Clark (64), W. H. Compton (64), Whitney Dough (64), Floyd Fisher (67), John Fletcher (68), Ross Geiger (68), Joseph Howell (68), James S. Jones (64), G. Odell Miley (69), Gene Parks (64), Morrell Robinson (68), James Roy (68), Clarence D. Steger (69), Robert Stevens (68), Gordon Strickland (68).
- Lay—Mrs. James T. Blalock (68), Box 818, Venice 33595; Charles Boyd, Jr. (66), 231 E. Adams St., Jacksonville 32202; Dr. Robert Curry, Jr. (68), 2625 Nela, Orlando 32809; R. E. Davis (64), 304 N. Lake Ave., Leesburg 32748; George R. Eastman (64), 6660 W. 5th Pl., Hialeah 33012; Walter Fuller (68), Rt. 1, Box 707, Clearwater 33515; James Goff (64), 2401 E. Lake Hartridge, Winter Haven 33880; Thomas A. Hagler (71), 1979 Sever Dr., Clearwater 33516; Joe Hamic (64), 5600 61 Lane N., St. Petersburg 33709; Wendell Holmes (69), 2719 W. Edgewood Ave., Jacksonville 32209; Mr. Francis Hunsberger (68), 2432 Sunset Dr., Tampa 33609; Mrs. Reginald Leonard (71), 205 Wilson, Satellite Beach 32935; George Mann (64), 2708 Varsity Cir., Tampa 33612; Mrs. John Pulsifer (68), 2502 Lake Margaret Dr., Orlando 32806; Judge P. B. Revels (68), Box 250, Palatka 32077; Cashus Richardson (69), 1439 Cross-

way, West Palm Beach 33401; J. Tom Smoot, Jr. (71), 1251 Sunbury Dr., Ft. Myers 33901; Mrs. Ruth Wedgeworth (65), Box 206, Belle Glade 33430; Mrs. Hugh Wilcox (68), 3679 Rustic Lane, Jacksonville 32217.

Representatives to Conference Council: Gene Parks, Judge P. B. Revels.

Representative to Commission on Enlistment: Robert Stevens.

Representative to Adult Department:

BOARD OF EDUCATION

Chairman—Daniel T. Winter, 2732 69 Ave., S., St. Petersburg 33712

Vice-Chairman—R. E. Rutland, Jr.

Secretary—Ray Harrison

Finance Officer—E. L. Dinkins, Jr.

Clerical: Robert D. Bledsoe (68), George Bourn (69), John Abraham (64), George Carlton (68), J. P. Davenport (64), Lee W. Davidson (68), Ed. L. Dinkins (64), Caxton Doggett (64), Ray Finklea (64), George E. Harper (70), Ray Harrison (68), Dale Harward (68), Cubell Johnson (69), Don Mizell (68), Lee Pearson (66), J. W. Powell, Jr. (66), James E. Ridgway (64), J. C. Rowan (68), R. E. Rutland, Jr. (64), Branson Thurston (69), John Winters (68), W. Dean Witten (69), Charles T. Thrift, Jr., Ex-officio.

Lay—John Bergman (69), 1065 Jefferson St., Lake City 32055; Shelly S. Boone (66), 2530 Helms Rd., S.E., Winter Haven 33880; Mrs. Spencer Burress (70), 1501 E. Park, Tallahassee 32301; Mrs. Wm. Calhoun (68), 2113 E. South St., Orlando 32803; Richard M. Clewis (68), 3401 San Nicholas, Tampa 33609; Herbert Colman (69), Box 1466, Ocala 32670; James Compton (68), Box 1138, St. Petersburg 33731; Dr. Alma David (64), 8505 S.W. 48 St., Miami 33155; Mrs. W. L. Kennedy (64), 114 W. Walts St., DeLand 32720; Mills Lord (68), 4201 Shorecrest Dr., Orlando 32804; Mrs. Donald Merritt (68), 315 Kenzel Ct., Merritt Island 32952; Herb A. Moulton (64), 7171 Lucky Dr., Jacksonville 32208; Mrs. Joe Neblett (68), 1912 Wykagyl, Tampa 33609; Miss Lillian Parks (70), 2742 LeJune Rd., Coral Gables 33134; A. G. Patillo (64), Box 1668, Ocala 32670; Mrs. Charles Penney (71); Mrs. Julian Renfroe (68), 816 Ponce de Leon, Ft. Lauderdale 33316; James Rierson (68); Miss Jonell Robinson (71), 319 Bird Rd., Coral Gables 33146; G. Frank Scott (64), 2608 Palmeden, Lakeland 33803; Daniel Winter (68), 2732 69 Ave., S., St. Petersburg 33712; James Yost (68), Rt. 5, Box 555, Tampa 33618; Richard V. Moore, Ex-officio.

Trustees:

Clerical: R. E. Rutland, Ray Harrison, E. L. Dinkins.

Lay—Herb A. Moulton, Shelley S. Boone, Mrs. Julian Renfroe, Daniel Winter.

Representatives to Conference Council—Daniel Winter, Shelley S. Boone.

Representatives to Board of Ministry—Lee Pearson, Ray Finklea.

BOARD OF EVANGELISM

Chairman—Donald Mackay, 5400 Seminole Blvd., Seminole 33540

Vice-Chairman—Clarence Yates

Secretary—Marvin R. Park

Treasurer—P. L. Blow

Executive Secretary—W. L. Joyner, 3936 Harbor Hts. Drive, Largo 33540.

Clerical—John Bass (70), James W. Baugher (70), P. L. Blow (69), W. L. Brackman (64), Julius C. Byers, (69), E. Clayton Calhoun (69), Walter Edwards (68), Henry Galloway (68), H. E. Garrett (64), George L. Harper (64), W. L. Joyner (64), Jack Kelley (68), Leo King (66), Joe Ed McGahey (68), Don Mackay (68), O. Dean Martin (70), Danny Morris (68), Marvin R. Park, Jr. (68), Randall L. Parsons (68), Eugene Pelt (68), Leslie E. Rabb (68), James M. Smith (68), Richard Sprague (69), Claude Stanfield (68), Clarence Yates (64).

Lay—Mrs. Junior Avers (64), 2808 Riverview Bld. W., Bradenton 33505; Mrs. Marvin Bowden (64), Box 4, Leesburg 32748; Ralph Cowan (68), Box 997, Sanford 32771; Robert Dunwoody (68), Rt. 5, Box 12B, Ocala 32670; Judge James Earnest (68), 606 Dade County Court House, Miami 33130; George Ericksen (68), 3005 Fair Oaks Ave., Tampa 33609; Cecil Frazier (68), 716 Shady Lane, Clearwater 33516; Randall Hughes (68), 4504 Sylvan Ramble, Tampa 33609; Oscar Daniel (64), 64 Jamaica Lane, Orlando 32809; Mrs. Ada L. Jackson (69), 2636 Guava St., Ft. Myers 33901; Mrs. William Martin (68), Oviedo 32765; T. B. McPherson (69), 714 N.E. 25 St., Gainesville 32601; J. J. Melton (68), 1908 3rd Ave., N., St. Petersburg 33713; Okley Myers (68), 6730 Arbor Dr., Hollywood 33023; Lewis G. Parish (68), 7710 Rover Dr., Jacksonville 32210; Harold Roach (64), 1000 Noreen Blvd., Rockledge 32955; Harry Robbins (68), 2920 Homossasa St., Sarasota 33580; Herman Tenaw (68), 820 N.W. 30 Ave., Miami 33125; A. T. Wall (68), 1721 Felch, Jacksonville 32217; Mrs. H. V. Weems (68), 160 S. Lakeview Dr., Sebring 33870; Richard Wells (68), Rt. 1, Box 979B, Lakeland 33803.

Representatives to Conference Council—Don Mackay, W. L. Joyner; Clarence Yates.

Representative to Enlistment—Randall Parsons

ADVISORY COMMITTEE ON LAY RENEWAL

William F. Robertson, George Erickson, John Morris, Charles I. Babcock, Jr., B. Hugh Lake, Jr., W. L. Joyner, H. Melton Ware.

BOARD OF HEALTH AND WELFARE MINISTRIES

Chairman—R. M. Blackburn, 42 E. Jackson St., Orlando 32801

Vice-Chairman—Judge Richard Cooper

Secretary—W. A. Wicker

Treasurer—Wallace Strickland

Clerical—Robert M. Blackburn (68), John Briley (64), Walter Cross (68), Roy Fiske (66), A. Bruce Galloway (69), Robert Gorday (68), Richard Haley (68), Robert Hayes (64), John Hires (68), E. W. Norman (64), C. N. Ogg (64), John Pennington (68), A. L. Pierce (69), S. S. Robinson (69), R. C. Ross (69), Fred Stinson (68), J. T. Tompkins (64), W. A. Wicker (64), W. Ballard Wilson (64), T. Newton Wise (64).

Lay: R. B. Baker (68), Hawthorne 32640; Mrs. Bruce Barnes (68), 525 Flamingo St., Lakeland 33803; Judge Richard Cooper (68), 815 Chichester St., Orlando 32803; Judge Hal Dekle (64), Dade County Courthouse, Miami 33130; Robert Disher (68), 507 Lakeview Dr., Sebring 33870; Karl Frese, Sr. (68), 3025 Kirk St., Miami 33133; Martin H. Fryer (68), 1043 Talbot Ave., Jacksonville 32205; Arthur Hawley (64), 7969 W. Normandy, Miramar 33023; Bryon E. Herlong (68), Box 1255, Leesburg 32748; Kirby Malone (64), 4043 Indianapolis N., St. Petersburg 33703; J. E. Nobles, Jr. (64), 605 S. 8 St., Ft. Pierce 33450; Mrs. Willie Mae Pinder (69), 3220 N.W. 48 Terr., Miami 33142; George K. Reedy (64), 533 S. Center St., Eustis 32726; Terrell Sessums (68), 1113 Dunbar, Tampa 33609; Mrs. E. L. Smallwood (69), 1505 N.W. 19 Ave., Ocala 32670; Merriette Staley (68), Oviedo 32765; Wallace Strickland (64), Box 324, Pomona Park 32081; Everett Sumner (64), 141 16 Ave., N., St. Petersburg 33704; George H. Surrency (68), 4349 Worth Dr., W., Jacksonville 32207; George Trask (68), 1509 Clarendon, Lakeland 33803; Mrs. Raymond White (64), Box 1247, Tampa 33601.

Representative to Conference Council—R. M. Blackburn; Alternate—Judge Richard Cooper.

Florida Trustees for the Southeastern Jurisdictional Board of SEMAR; Clerical—John Hires; Lay—Norman S. James.

BOARD OF THE MINISTRY

Chairman—W. Scott Bozeman, 411 W. Turner St., Clearwater 33516

Vice—Chariman—Walter N. Kalaf

Secretary—J. T. Sofge, Jr.

Registrar—Pat W. McBride, 2050 18 Ave., Vero Beach 32960

Assistant Registrars—Edison L. Russell for Lay Ministry; Paul L. Hartsfield for Local Ministry.

Committee on Conference Relations—Chairman: J. Milburn McLeod

Guldmarr Blair (68), W. S. Bozeman (68), Harold Brooks (68), James R. Crook (68), H. J. Downey, Jr. (66), Rogers Fair (69), William Ferguson (69), Dan Gill (68), Paul L. Hartsfield (64), David C. Hortin (68), Walter N. Kalaf (64), Pat W. McBride (64), Rudolph McKinley (66), J. Milburn McLeod (71), Jacob C. Martinson (68), Sanford Mayo (68), Don F. Nichols (64), William R. Obaugh (69), V. J. Ragsdale (68), Clark Reed (64), Roy Ben Ridley (68), Ralph Rivers (68), Kenneth G. Rogers (64), Edison L. Russell (64), S. Harry Russell (64), John Sanderson (68), John Simon (68), J. T. Sofge, Jr. (64), Claude H. Thompson (68), Charles T. Thrift, Jr. (68), Lee VanSickle (68), Alfred B. Vaught (68).

Representative to Conference Council—W. Scott Bozeman

Representative to Commission on Enlistment—Alfred B. Vaught

JOINT COMMITTEE ON DISABILITY

Eldon Simmons, Kenneth Rogers, Walter Rutland, J. M. McLeod,
A. Waldo Farabee.

BOARD OF MISSIONS

President—A. A. Hedberg, Box 1138, St. Petersburg 33713

Vice-President—C. Durward McDonell

Secretary—O. V. Hitchcock

Treasurer—Barney Green

Conference Missionary Secretary—Marvin Sweat, Jr., Box 579, Delray
Beach 33444

Clerical—Raymond A. Alley (71), William T. Blair (69), Al Brock
(68), Gordon Craig (68), James Dale (69), Luis Diaz DeArce (68),
Robert Fox (71), Morris Hanley (68), A. A. Hedberg (64), Grant
Hinshaw (68), Ornan Iglesias (71), Robert M. Jenkins (64),
Ralph Jones (64), Leo S. Lacy (68), C. Durward McDonell (67),
Hector Navas (68), E. W. Newman (69), Howren Norton (69),
Victor Rankin (69), Joshua Reddick (69), Henry Schmidt (68),
David T. Scoates (70), Frank P. Smith (66), Joe Smith (68),
Paul Stewart (68), William Tiffin (68), Holland Vaughn (68),
John White (64), B. B. Williams (68), T. Gerald Williams (64),
M. C. Cleveland, Ex-Officio.

Lay—O. L. Allan (68), Mrs. Howard Anderson, 2031 Peninsula Dr.,
DeLand 32720; Allan Bly (68), 648 Sevilla Ave., Coral Gables
33134; Mrs. George A. Buie (69), 72 Lake Morton Dr. 33801;
Carlisle Byrd (68), 143 Montrose St., Clermont 32711; Miss
Maureen Carr (69), Methodist Hospital, Jacksonville; Newell
Clark (68), 1025 Santa Anita Rd., Orlando 32808; Dr. Richard
Currier (68), 524 Victoria Terr., Ft. Lauderdale 33301; Barney
Green (64), 4855 16th St., Vero Beach 32960; Dr. Paul Houchell
(68), 5701 11 St., St. Petersburg 33705; Mrs. Ruby Johnson (69),
1640 N.W. 25 Terr., Ft. Lauderdale 33311; Ralph Lund (68), 5600
S.W. 86 St., Miami 33143; Allen E. Marsh (68), 1900 1 Ave., N., St.
Petersburg 33713; W. A. McCree, Jr. (68), 4 E. Harvard Ave.,
Orlando 32804; Mrs. Willie L. Pinesett (69), 3239 Mahalia Pl.,
Lake Mann Estates, Orlando 32805; Tom Slade (64), Starke 32091;
Ray Sparlin (68), 509 E. Floribraska, Tampa 33603; Jay Stark, Jr.
(68), 5908 Otis Ave., Tampa 33604; Mrs. M. L. Turbeville (68),
2174 Arlington, Sarasota 33579; Mrs. Allen Watson (68), Box 96,
Wildwood 32785; J. D. Williamson (64), 231 E. Bend Ave., Talla-
hassee; Dr. Frank P. Wood (64), 3314 Lakeshore Blvd., Jackson-
ville 32210.

Ex-Officio—M. C. Cleveland, Mrs. Allen Watson.

Representatives to Conference Council—A. A. Hedberg, Dr. Frank
Wood. Alternate—Jay Stark, Jr.

Executive Committee—Officers, Hector Navas, Allen Bly, Ralph Lund
Town and Country Committee—Elwyn Burke, Ray Sharp, Marvin
Buckner, Robert Searcy, Lee 32059; Joe Caruthers, Coleman 33521;
Joe M. Mason, Box 156, Brooksville 35512; John Burgess, W.
Jefferson St., Lake City 32055.

ADVISORY COMMITTEE FOR CHURCH AND
COMMUNITY WORK

Chairman—Mrs. Guy Thomas, 1306 Piedmont, Tallahassee 32303

Vice-Chairman—Marvin G. Buckner

Secretary—Mrs. A. P. Cook, 2137 College Cir., Jacksonville 32207
 Miss Jonell Robinson, 319 Bird Rd., Coral Gables, 33146; Elwyne E. Burke; Robert B. Chapman; Mrs. Lyon B. Crosby, Box 128, Greensboro 32330; Mrs. James Ouzts; Judge J. B. Revels, Box 250, Palatka 32077; William Roughton; J. C. Rowan; Miss Mozell Silas, 328 W. Nassau St., Lake City 32055; Mrs. W. P. Tisdale, Cathedral Townhouse, Apt. 1501, 501 N. Ocean St., Jacksonville 32202; Mrs. Allen Watson, Box 96, Wildwood 32785; Melton Ware.

BOARD OF PENSIONS

Chairman—A. Waldo Farabee, 3 St. and 7 Ave., N., Jacksonville Beach 32250

Vice-Chairman—Morris Love

Secretary—Eldon Simmons

Treasurer—D. G. Dieffenwierth

Terms Expiring 1972—

Clerical—David Brewer (69), D. G. Dieffenwierth (64), Dennis DeLacure (71), A. Waldo Farabee (68), Harvey M. Hardin (64), J. C. Inman (64), E. W. Newman (71), Don Padgett (64), J. Arthur Padgett (71), Ben Rider (64), Robert Shelley (68), Eldon Simmons (64), E. E. Stauffer (64), Luther Stokes (64), Jesse E. Waller (70).

Lay—Frank Bennett (68), 4915 26 St., W., Bradenton 33505; L. A. Burgess (64), 1211 Florida Ave., West Palm Beach 33401; Harry Burney (69), Bethune-Cookman College, Daytona Beach 32015; Spencer Burress (64), 1501 E. Park, Tallahassee 32301; W. D. Clay (64), 1250 7 St., Clermont 32711; Paul Foust (68), 10718 111 Pl., Largo 33540; Frank Furman (70), 1032 S.W. 4 Terr., Pompano Beach 33060; Lamar King (64), 3014 Euclid, Tampa 33609; George Royal (64), 141 S.W. 16 St., Belle Glade 33430; Sam E. Teague, Jr. (64), 604 Hillcrest Dr., Tallahassee 32303; Joe Van Camp (68), 5146 Lake Howell Rd., Winter Park 32789; Herman Wattwood (71), Box 396, Titusville 32780.

Terms expiring 1976—

Clerical—R. E. Ackenhusen (68), Amos Boren (68), R. N. Caviness (68), Emerson Iles (68), J. Milton Ivey (68), Shuler Peele (68), John J. Rooks (71), Roland VanZant (71).

Lay—David C. Hastings (69), 4605 Argonne Ln., Jacksonville 32210; Jack Inman (71), 520 Virginia Dr., Winter Park; Mrs. Cubell Johnson (69), 1740 N.W. 36 Terr., Ft. Lauderdale 33311; Earl Kelso (68), 2714 Valencia Dr., Sarasota 33577; Morris Love (68), Box 9029, Tampa 33604; Dr. James Marlowe (68), 917 River Rd., N., New Port Richey 33552; J. J. Milner (68), 1626 S. Orange Ave., Ocala 32670; Walter Moss (68), 2056 Burnice Dr., Clearwater 33516; Louis Roberson (68), 3510 Edland Dr., Orlando 32806; Horace Smith (71), 509 First National Bank Bldg., Tampa 33602; Hoyt A. Smith (68), 451 Huntinglodge Dr., Miami Springs 33166; J. W. Van Ness (68), 813 N.E. 97 St., Miami 33150.

Ex Officio—The Conference Secretary

Representative to Conference Council—A. Waldo Farabee

TRUSTEES OF THE PREACHERS' RELIEF FUND

(Charter appears on page 222 of the 1968 Journal)

Chairman—Eldon Simmons, 942 S. Blvd., Lakeland 33803

Vice-Chairman—R. E. Ackenhusen

Secretary—Ben Rider

Treasurer—D. G. Dieffenwierth

Clerical—R. E. Ackenhusen (68), D. G. Dieffenwierth (64), Shuler Peele (68), Ben Rider (64), John J. Rooks (71), Eldon Simmons (64).

Lay—L. A. Burgess (64), Spencer Burress (64), Lamar King (64), Herman Wattwood (71), Box 396, Titusville 32780; Joe Van Camp (68).

Representative to the Conference Council: Eldon Simmons.

COMMISSION ON WORLD SERVICE AND FINANCE

Chairman—C. Eugene West, 1400 University Blvd., N., Jacksonville 32211

Vice-Chairman—Ralph W. Sedgwick

Secretary—Monroe Hatch

Clerical—Bruce F. Gannaway (65), Aaron Hall (69), Monroe Hatch (68), A. G. Martin (68), T. G. Mitchell (68), C. Eugene West (68).

Lay—J. J. Gardner (69), 2561 N.W. 16 St., Ft. Lauderdale 33311; Roland Holmberg (68), Box 772, S. Miami 33143; Madison Pacetti (68), 220 Miramar Way, West Palm Beach 33450; Earl Powers (68), Box 999, Gainesville 32601; Ralph Sedgwick (66), Box 125, Vero Beach 32960; Dan Stowe (68), Box 392, Bushnell 33513; John Turner (64), 601 Hawthorne Trail, Lakeland 33803.

Representatives to Conference Council—C. Eugene West, Ralph W. Sedgwick

COMMISSION ON MINIMUM SALARY

Chairman—Eugene M. Zimmerman

W. W. Roughton, Howren Norton, E. W. Newman, W. A. McCree, Jr., Barney Green, David Hortin, J. Milburn McLeod, Ralph Sedgwick.

COMMISSION ON CHRISTIAN ENLISTMENT

Chairman—L. E. Henize, 20740 Old Cutler Rd., Miami 33157

Vice-Chairman—Keith Ewing

Secretary-Treasurer—Gary Buhl

Personnel Secretary—Mitchell Florence

Representative to the Adult Department—Al Davis

Ex-Officio—

Program Superintendent—H. Melton Ware

Conference Director of Youth Work—J. P. Floyd

Board of Ministry—Alfred B. Vaught

Health and Welfare—

Board of Missions—

Board of Laity—

Board of Evangelism—Randall Parsons

Board of Christian Social Concerns—Robert Stevens

Director Methodist Student Work—Miss Eulalie Ginn

Members At Large—Gary Buhl (68), Al Davis (68), Keith Ewing (68), W. A. Fisackerly III (68), Mitchell Florence (68), Ray Gregory (68), L. E. Henize (64), James L. Hunsberger (68), 6304 Cornell Rd., Bradenton 33505; Thomas Kelsey (68), David Love (68), H. W. Parker (68), Orville Ripley (68), John Whitehead (68), Mrs. Margaret Bartley, 300 Bartley Rd., Daytona Beach.

COMMISSION ON PUBLIC RELATIONS AND METHODIST INFORMATION

Chairman—William S. Echols, Box 369, Lake City 32055

Vice-Chairman—John A. Detweiler

Secretary-Treasurer—Mrs. George Carlton

Clerical—William S. Echols (68), J. U. Guerry (70), O. H. Hudgins (64), Don Kokomoor (68), Lee Rustin (68), Clarence W. Whitley (69).

Lay—Mrs. George Carlton (71), 400 Reid St., Palatka 32077; Harrison DeShields (69), Bethune-Cookman, Daytona Beach 32015; John A. Detweiler (69), 3715 S.W. 5 Pl., Gainesville 32601; John A. Grant, Jr. (68), 10021 Orange Grove Dr., Tampa 33618; Mrs. Bruce Gray (70), Box 36, Hastings 32045; Mrs. H. Quillian Jones (66), 3256 McGregor Blvd., Ft. Myers 33901; John S. Walters (68), Florida Times Union, Jacksonville 32202.

Representative to Conference Council—William S. Echols

COMMISSION ON WORSHIP

Chairman—Roosevelt Dell, Jr., 1802 N. Albany, Tampa 33607

Vice-Chairman—L. E. Watkins

Secretary—George Dettman

Clerical—Roosevelt Dell, Jr. (69), George Dettman (67), DeWitt Farabee (68), John Gill (68), Robert J. Gisler (67), R. F. Grossman (69), J. Barclay Jackson (67), Ralph Johnson (67), Jiles Kirkland (68), David Love (69), Lee Strother (67), William Swygert (67), L. E. Watkins (67), Paul Watts (67).

Lay—Joe Allen (68), 1251 Belleview Blvd., Clearwater 33516; Mrs. Jesse Carneal (67), 208 Mission Hills Ave., Tampa 33617; Moody Chisholm (70), 72 Lake Morton Dr., Lakeland 33801; Mrs. John Evans (68), Oviedo 32765; Fred Harrison (67), 112 70 St., S., St. Petersburg 33707; Franz Engle (69), 104 S. Pineapple, Sarasota 33577; Mrs. Theodore Hershey (68), 989 S. Atlantic, Cocoa Beach 32931; Mrs. Eleanor Hurley (68), 640 W. 17 St., Jacksonville 32206; Mrs. Marjorie Kass (67), 545 Campus Cir., Ft. Lauderdale 33312; Paul W. Miller (67), 19545 N.W. 8th Ct., Miami 33169; Wally West (68).

Representative to Conference Council—Roosevelt Dell, Jr.

COMMISSION ON ARCHIVES AND HISTORY (Conference Historical Society)

President—Don Richardson, 130 Bolivar, Chattahoochee 32324

Vice-President—Eddie Rivers, Jr.

Secretary—Nelson Moyer

Treasurer—Frank Stoff

Curator—Robert H. Carr

Clerical—W. E. Brooks (64), Burton Bosworth (69), Robert H. Carr (68), O. C. Driskell (68), D. L. Floyd (64), H. Theo Gee (68), Nelson Moyer (68), Don Richardson (68), Eddie J. Rivers (69), Frank Stoff (64).

Lay—E. V. Cavanagh (68), 735 W. Emma St., Tampa 33603; Mrs. L. A. Delph (64), Monticello 32344; W. D. Gray (66), 1405 Broome St., Tallahassee 32301; Mrs. Aaron Hall (69), 2100 N.W. 60 St., Miami 33142; O. C. Lytton (68), 2633 First St., Melbourne 32901; Mrs. Albert Miller (68), Gainesville 32601; Mrs. Claude Neet (64), Box 1138, St. Petersburg 33731; Mrs. Richard Simpson (68), Copeland Dr., Orlando 32806; Miss Oween Sumner (64), Florida Southern College, Lakeland 33802; Gerald Taylor (68), 138 S. Hernando Ave., Arcadia 33821.

Representative to Conference Council—Don Richardson.

Ex-Officio—The Conference Secretary; Mrs. W. W. Pounds, Secretary Conference W.S.C.S., 121 24th Ave. N., St. Petersburg 33704.

TRUSTEES

TRUSTEES, FLORIDA METHODIST CHILDREN'S HOME INCLUDING SARAH HUNT DIVISION

(Charter appears on page 216, 1961 Journal, and page 197, 1963 Journal; Amendments page 99, 1965 Journal; page 235, 1967 Journal; page 223 f., 1969 Journal; page 241, 1971 Journal)

President—C. Durward McDonell, 127 N.E. 4 St., Miami 33132.

Vice-President—J. Wesley Fly

Secretary—Rogers P. Fair

Assistant Treasurer—James C. Rowan.

Treasurer—J. Graham Harris.

Superintendent—Bascom W. Carlton, P. O. Box 8, Enterprise 32763.

Terms Expiring in 1972—

Clerical—Orville N. Nelson (63), C. N. Ogg (70), A. A. Hedberg (67).

Lay—James B. Kelley (66), Claude J. Yates (66), F. Kenneth Walker (67).

Terms Expiring in 1973—

Clerical—C. Durward McDonell (69), James C. Rowan (67), Rogers P. Fair (70).

Lay—Jesse W. Johnson (67), J. Graham Harris (69), Samuel P. Bell III (70).

Terms Expiring in 1974—

Clerical—J. Milburn McLeod (71), S. S. Robinson, Jr. (70), John E. Winters (68).

Lay—Mrs. Leroy E. Macomber (70), J. Wesley Fly (65), Donald Adams (67), Richard V. Moore (70).

Ex-Officio—Walter B. Rutland, Robert M. Blackburn.

TRUSTEES, FLORIDA SOUTHERN COLLEGE

(Charter appears on page 212, 1959 Journal, Amendment page 121, 1967 Journal)

Chairman—J. Carlisle Rogers, Leesburg

Honorary Chairman—Herbert E. Wolfe, St. Augustine

Vice-Chairman—Fred Millsaps

Corporate Secretary: Dr. Myrl L. Spivey

Assistant Corporate Secretary: Lanier Upshaw

Recording Secretary—David L. Readdick

Treasurer—E. C. McClurg, Lakeland

Terms Expiring 1972—

Alvah Chapman, Sam Dell, Charles Hamilton, A. A. Hedberg, O. P. Hewitt, Ernest C. McClurg, Dwight E. McCormick, Mrs. Kent McKinley, Fred Millsaps, Richard Moore, Mrs. Bruce Gray, William A. Meadows, Jr., G. Floyd Zimmerman.

Terms Expiring 1973—

Sam A. Banks, W. J. Barritt, Jr., Farris Bryant, Harold Carpenter, Edward L. Dinkins, L. Day Edge, J. R. Graves, Charles Jenkins, J. Carlisle Rogers, James Rowan, Lanier Upshaw, Mrs. Allen Watson.

Terms Expiring 1974—

Robert M. Blackburn, Pat McBride; George A. Foster, William H. Melvin, Russell McCaughan, Cushman S. Radebaugh, Myrl Spivey, Mrs. Ruth S. Wedgworth, James H. Williams, Walter Woolfolk.

Trustees Emeriti—J. F. Alexander, R. L. Allen, P. M. Boyd, Spessard L. Holland, R. C. Holmes, Herbert E. Wolfe.

Advisory Trustees—Bishop E. J. Pendergrass, Mrs. David R. Thurman, President Student Government Association.

TRUSTEES OF THE FLORIDA METHODIST CONFERENCE

(Charter appears on pages 162 f., 1948 Journal)

President—Hoyt Tatum

Vice-President—John Grant, Jr., 10025 Orange Grove Blvd., Tampa 33618.

Secretary—Walter Rutland

Terms Expiring 1972—

Robert D. Hill, Room 1014, First National Bank Bldg., Tampa 33602; Jesse W. Johnson, 7821 Lake Vista Dr., Seminole 33540; Walter Rutland.

Terms Expiring 1973—

John Morris, Box 1302, Ft. Lauderdale 33302; John Grant, Jr., 10025 Orange Grove Dr., Tampa 33618; J. B. F. Williams.

Terms Expiring 1974—

J. Fred Rivers II, 1259 Windsor Pl., Jacksonville 32205; Frank Wood, 3314 Lakeshore Blvd., Jacksonville 33210; Hoyt Tatum.

TRUSTEES, ST. JOHN'S RIVER CONFERENCE

President—Fred B. Noble, 221 Florida Title Bldg., Jacksonville 32202.

Vice-President—George L. Harper.

Secretary-Treasurer—J. Fred Rivers, II, 1259 Windsor Pl., Jacksonville 32205.

Terms Expiring 1968—

Clerical—Robert J. Gisler (60).

Lay—R. Hudson Olliff (60), 245 E. Adams St., Jacksonville 32202;

Edwin O. Simon (60), 548 N.E. 55 St., Miami; J. Fred Rivers, II (60), 1259 Windsor Pl., Jacksonville 32205.

Terms Expiring 1972—

Clerical—George L. Harper (64).

Lay—D. C. Dawkins, Jr., 1450 W. Beaver St., Jacksonville 32209;
Fred B. Noble, 221 Florida Title Bldg., Jacksonville 32202.

TRUSTEES WESLEYAN COLLEGE

From the Florida Conference

Term Expiring 1972—

Richard E. Blanchard

Term Expiring 1974—

Dr. Warren W. Quillian, Mrs. Julia M. Woodward

Term Expiring 1976—

Mr. Robert McK. Foster, Mr. B. G. Smith, H. Melton Ware

DIRECTORS OF

THE FLORIDA METHODIST FOUNDATION, INC.

(Charter appears on page 246 of the 1966 Journal,
amendment page 123, 1967 Journal)

President—J. Carlisle Rogers.

Vice-President—Roy A. Perry.

Secretary—Quillian S. Yancey.

Treasurer—Leroy E. Northrup, Box 70, Lakeland 33802.

Executive Director—Robert C. Holmes, Box 70, Lakeland 33802.

Associate Executive Director—Don A. Cooke, 750 W. 50 St., Miami
Beach 33140.

Associate Executive Director—Harry Middlebrooks, 526 E. 7 Ave.,
Tallahassee 32303.

Associate Executive Director—E. Nash Philpot, 640 N. Amelia Ave.,
DeLand 32720.

Terms Expiring 1972—

Roy A. Perry (66), City National Bank, Miami 33101; Quillian S.
Yancey (66), 210 S. Tennessee Ave., Lakeland 33801; Rev. M. C.
Cleveland (66), 100 S.E. 2 Ave., Ft. Lauderdale 33301; Ralph W.
Sedgwick (69), Box 125, Vero Beach 32960; Rev. Charles P.
Hamilton (69), Box 38, Sarasota 33578.

Terms Expiring 1973—

J. Carlisle Rogers (66), First National Bank, Leesburg 32748;
E. B. Woodbery (66), Quincy State Bank, Quincy 32351; Rev.
Jesse E. Waller (66), 104 S. Pineapple Ave., Sarasota 33577;
Robert Trinkle (69), 306 W. Reynolds St., Plant City 33566; J.
Lewis Hall (69), Midyette-Moor Building, Tallahassee 32302.

Terms Expiring 1974—

A. B. Blackburn, Jr. (66), American Heritage Building, Jackson-
ville, 32202; Hobart D. Pelhank (66), 4610 Gray St., Tampa 33609;
Rev. W. S. Bozeman (67), 411 W. Turner St., Clearwater 33516;
Rev. Robert M. Blackburn (69), 42 E. Jackson St., Orlando, 32801;
Mrs. H. V. Weems (69), 160 S. Lakeview Dr., Sebring 33870.

ANNUAL COMMITTEES

COMMITTEE ON INVESTIGATION

Ralph Huston, Convenor; James S. Jones, J. C. Rowan, E. W.
Newman, Monroe Hatch. *Reserves:* C. Durward McDonell, A. A.
Hedberg, George L. Harper, David Scoates.

COMMITTEE ON RESOLUTIONS

Dr. Richard V. Moore, Chairman; Clarence Whitley, William Obaugh, William Meadows, Mrs. Allen Watson, Mrs. Willie L. Pinesett.

PUBLICATION OF JOURNAL

H. M. Felton, Brice Harris, O. H. Hudgins, Dennis DeLacure.

COMMITTEE ON REFERENCE

Don Mackay, Chairman; John Sargeant, Roland Vanzant, R. M. Blackburn, Ed Norman, C. I. Babcock, Raymond Alley, Cubell Johnson.

COMMITTEE ON MEMOIRS

George Carlton, Chairman; L. E. Herndon, Harold Thomas, A. Waldo Farabee, Gary Buhl, Lee Strother, Sanford Mayo, R. E. Ackenhushen, Jack Kelley, John Brabham, William Ferguson, Walter Cross.

COMMITTEE ON THE LAY WORKER

M. C. Cleveland, Harold Buell, Moody Chisholm, 72 Lake Morton Dr., Lakeland; Miss Eva McClamrock, 1400 University Blvd., Jacksonville 32211; Mrs. Louise McDuffie, 1007 Florida Ave., Tampa 33602; Mrs. Martha Renfroe, 816 Ponce de Leon, Ft. Lauderdale 33316; Miss Jane Stentz, 2136 N.E. Fourth Ct., Boca Raton 33432.

COMMITTEE ON STANDING RULES

Ralph Huston, Harry Burney, Maurice Felton, R. C. Boggs.

PENSION STUDY COMMITTEE

Eldon Simmons (71), J. Crosier Inman (71), Dennis R. DeLacure (71), C. Eugene West (71), Dan Stowe, Box 392, Bushnell 33513 (71); William Meadows (71), Richard V. Moore (71); John B. F. Williams (71); Harold E. Buell (71).

COMMITTEE ON THE STRUCTURE
OF THE CONFERENCE COUNCIL

W. Scott Bozeman (71), Madison Pacetti, 220 Miramar Way, West Palm Beach 33405; Robert C. Boggs (71), H. W. Parker (71), Mrs. Donald Crist, 450 Seabreeze Dr., Indialantic 32901.

BOARD OF PUBLICATION

Chairman:

Vice Chairman: Clarence Whitley

Secretary: Donald Kokomoor

Clerical: Tom Kelsey (70), Jiles Kirkland (70), Donald Kokomoor (70), Clarence Whitley (70).

Lay: Jack Detweiler (70), 3715 S.W. 5 Pl., Gainesville 32601; William P. Henry, Jr., 4123 Grenada, Tampa 33609; Thomas B. Sherrill III (70), 801 S. Tamiami Tr., Sarasota 33578.

Ex Office: Cabinet Representative; O. B. Fanning; Mrs. Bruce Gray, Box 36, Hastings 32045; Youth Council Representative.

COMMITTEE ON RELIGION, RACE AND CONFERENCE UNION

W. W. Roughton, Chairman; A. D. Hall, E. W. Newman, Henry Galloway, Paul Hartsfield, Howren Norton, Durward McDonell, James H. Williams (Ocala), William Obaugh, J. B. F. Williams, Harry Burney, Jr. (Daytona Beach)

THE CONFERENCE COMMISSION ON ECUMENICAL AFFAIRS
AND
REPRESENTATIVES TO THE FLORIDA COUNCIL
OF CHURCHES

Chairman: Robert M. Temple, Jr.

Raymond Alley, Arthur R. Crowell, Caxton Doggett, William M. Ferguson, J. P. Floyd, Miss Eulalie Ginn, Box 70, Lakeland 33802; Miss Edith Goodwin, 7600 S.W. 104 St., Miami 33156; Laurence Hall, H. Trall Heitzentrater, Ralph B. Huston, Cubel Johnson, W. L. Joyner, Orville Nelson, William R. Obaugh, Clark Reed, Rodell F. Robert, Ralph Robison, 1909 Bendelow Tr., Tampa 33609, John J. Rooks, Hoyt Tatum, Robert M. Temple, H. M. Ware, Mrs. Allen Watson, Box 96, Wildwood 32785; Mrs. H. V. Weems, 160 S. Lakeview Dr., Sebring 33870; Warren W. Willis, Dan T. Winter, 2732 69 Ave. S., St. Petersburg 33712, Eugene Zimmerman.

ADDITIONAL REPRESENTATIVES TO THE FLORIDA
COUNCIL OF CHURCHES

Robert L. Jenkins (71), Julian Keating (71), D. B. Fannin (69), Dan E. Harrison (71), Frank Trovillian (71), Frank Seibert (71), Mrs. M. G. Hatch, 7901 S.W. 90 Ave., Miami 33143 (71); Mrs. John Wall (71), O. B. Fanning (69), Reginald Wheatley (71), Mrs. W. Ray Finklea (71). Reserves: Mrs. James Yost, Rt. 5, Box 500, Tampa 33614, Nelson P. Moyer.

BOARD OF DIRECTORS
THE UNITED METHODIST FACILITES FOR THE AGING OF
THE FLORIDA ANNUAL CONFERENCE
(Charter appears on page 188, 1971 Journal)

Chairman: Robert M. Blackburn

Robert Barber, W. S. Bozeman, M. C. Cleveland, Carl G. Frese, 3025 Kirk St., Miami 33133; Charles Hamilton, A. A. Hedberg, Gaylon Howe, Jesse Johnson, St. Petersburg; Kenneth Murrah, Box 1328, Winter Park 32789, Frank Childers, 33 Little John Lane, Cocoa 32922; Terrell Sessums, 1113 Dunbar, Tampa 33609; George H. Surrency, 4349 Worth Dr., Jacksonville 32207; T. Lanier Upshaw, 4193 E. Maxwell, Lakeland, 33802; Representative of the Board of Health and Welfare Ministries: Robert M. Blackburn.

BOARD OF THE LAITY

Conference Lay Leader—William A. Meadows, Jr., Box 516, Kendall 33156

Associate Conference Lay Leaders—Charles I. Babcock, Jr., 1020 Alfonso Ave., Coral Gables 32145; Dr. Richard V. Moore, Bethune-Cookman College, Daytona Beach 32015, John E. Morris, Jr., Box 1302, Ft. Lauderdale 33302.

Conference Secretary—Ray Redstone, 2148 33 Ave., Vero Beach 32960.
Conference Treasurer—John Sargeant, Box 17, Lakeland 33802

Director United Methodist Men—Edward F. Boardman, Sr., 4905 Spring Lake Dr., Tampa 33609.

Director of Lay Leadership Training—William Furr, 11250 S.W. 65 Ave., Miami 33156

Staff Coordinator—O. B. Fanning, Florida Southern College, Lakeland 33802

Director of Stewardship—James I. Jones, 90 N.W. 107 St., Miami 33168

Director Spiritual Life—John Grant, Jr., 10025 Orange Grove Blvd., Tampa 33618.

DISTRICT AND ASSOCIATE DISTRICT LAY LEADERS

DeLand

District Lay Leader: Ray Mercer, Box 23, Bunnell 32010

Associates:

Ray Jones, 111 N. Grandview, Daytona Beach 32018
 Charles Ely, 106 Shannon Drive, Sanford 32711
 Frank Robshaw, Box 56, Palatka 32077
 Harry Burney, Jr., Bethune-Cookman College, Daytona Beach
 32015

Gainesville

District Lay Leader: Robert H. Anderson, Jr., 2010 S.E. 12 St., Ocala
 32670

Associates:

Howard Bronson, 1505 N.E. 12 Ave., Ocala 32670
 John Burgess, West Jefferson St., Lake City 32055
 Herbert Coleman, 2029 S.W. 5 Street, Ocala 32670
 *** George Holston, Jr., Rt. 3, Box 8, Gainesville 32601
 Charles C. Johns, Rt. 1, Box 33, Starke 32091
 T. B. McPherson, 714 N.E. 25 St., Gainesville 32601
 *** Aubrey W. Reece, 1730 N.W. 11 Rd., Gainesville 32601
 Dr. James W. Holsinger, Jr., 4321 N.W. 18 Pl. Gainesville 32601.
 Cecil R. Smith, Chiefland 32626

Jacksonville

District Lay Leader: Hardin A. "TED" Goff, 8549 Santalia Ave.,
 Jacksonville 32211.

Associates:

*** Jack D. Austin, 6082 Robbins Cir. So., Jacksonville 32211.
 H. C. Belisario, 1141 Brierfield Dr., Jacksonville 32205
 Howren Boland, 1421 Tiber Ave., Jacksonville 32207
 Richard W. Galphin, 502 Stanley Dr., Fernandina Beach 32034
 David C. Hastings, 4605 Argonne Ln., Jacksonville 32210
 *** William S. Moore, 8856 San Jose Blvd., Jacksonville 32217
 * Stanley Murphy, 2431 Castellon Dr., N., Jacksonville 32217
 Ben Robertson, 1432 N. 10 St., Jacksonville Beach 32250
 ** Clyde E. Sharpe, 1244 Glen Laura Rd., Jacksonville 32205
 Walter H. White, 1458 W. 15 St., Jacksonville 32209

Lakeland

District Lay Leader: Hudson Burr, Jr., 922 Pembroke Pl., Lake Wales
 33853

Associates:

Gordon L. Herlong, 1001 Lee St., Leesburg 32748
 Jackson C. Johnson, 115 E. Meridian Ave., Dade City 33525
 William Clay, 1250 7 St., Clermont 32711
 Charles Birdsong, 670 Ave. N, SE, Winter Haven 33880
 Claude M. Harden, Jr., 725 Laurel Ln., Lakeland 33803

* Director of Stewardship

** Director of Lay Witness Program

*** Director of Methodist Men

**** Director of Lay Speaking

Arthur Roberts, Box 57, Groveland 32736
 Mrs. Don Laveigne, Box 87, Oxford 32684
 Dan Stowe, Bushnell 33513

Melbourne

District Lay Leader: Donald J. Merritt, 315 Kenzel Ct., Merritt Island 32952

Associates:

John E. Favor, 375 Sherwood Ave., Satellite Beach 32935
 William A. Johnson, 3930 Trinidad Ave., Titusville 32780
 L. E. Blair, 9 Azalea Dr., Cocoa Beach 32931
 Kelley Nickell, 1961 Coolidge, Melbourne 32935
 Ray Redstone, 2148 33 Ave., Vero Beach 32960
 William E. Braun, Sr. 1010 Pennsylvania Ave., Ft. Pierce 33450
 John T. Cannon, 1284 St. Andrews Dr., Rockledge 32955
 Raymond Watson, 1108 Avenue O, Ft. Pierce 33450
 Mrs. Donald Crist, 450 Sea Breeze Ave., Indialantic 32901
 ***Mrs. Jody Moxley, Box 1445, Titusville 32780
 ***C. R. Boyles, Box 365, Okeechobee 33472

Miami

District Lay Leader: Dr. C. Dade Pearson, 500 N.E. 78 St., Miami 33138

Associates:

**Charles Pearce, 18345 S.W. 256 St., Miami 33171
 *George C. Gibbons, 7420 S.W. 64 Court, Miami, 33143
 ***Kenneth E. Goodwin, 3811 S.W. 95 Ave., Miami 33165
 ****Ralph Souby, 7221 S.W. 129 St., Miami 33156
 Alan Hampton, Box 192, Key West 33041
 David J. Johnson, 19975 S.W. 304 St., Homestead 33030
 Carlos N. Law, 271 N.W. 100 Street, Miami 33150
 Oswald B. Sands, 849 N.W. 77 St., Miami 33150
 James E. Martin, 1831 N.W. 58 St., Miami 33142
 Vernon Schmid, 911 W. 53 St., Hialeah 33012
 Orlando Valentini, 1909 N.W. 33 St., Miami 33142

Orlando

District Lay Leader: James L. Layne, 4101 Hargill Dr., Orlando 32806

Associates:

John Rapalje, 421 N. Joanna, Tavares 32778
 ***Oscar McDaniel, 107 Quintard Ave., Orlando 32811
 Newell Clarke, 1025 Santa Anita, Orlando 32808
 Harold Shindoll, 5756 Citadel Dr., Orlando 32809
 Marvin McClain, Box 224, Casselberry 32707
 Louis Roberson, 3510 Edland Dr., Orlando 32806
 Joe Van Camp, 5146 Lake Howell Rd., Winter Park 32789
 Charles H. Row, Jr., 2350 Derbyshire Rd., Maitland 32751
 *L. T. Sapp
 William H. Dawson
 T. Merritt Staley

* Director of Stewardship
 ** Director of Lay Witness Program
 *** Director of Methodist Men
 **** Director of Lay Speaking

St. Petersburg

District Lay Leader: Ray Sirmons, 4101 14 St., N.E., St. Petersburg 33703

Associates:

- James Crumb, 1431 85 Ave., N., St. Petersburg 33702
- * Joe Hamic, 242 Taylor Ave. S. 33705; St. Petersburg
- Horace Irwin, 5181 97 Terr., N., Pinellas Park 33565
- *** Wilmer James, 526 Highland Ave., Dunedin 33528
- Fred Kingery, Rt. 1, Box 1266, Palm Harbor 33563
- Ray S. Leach, 107 Phillips Way, Palm Harbor 33563
- R. J. McCallian, 30 Gulf Breeze Dr., Florestal, Port Richey 33568
- C. Nelson McDaniel, 7770 9 St., N., St. Petersburg 33702
- *** Fred Shaw, 154 81 Ave., N., St. Petersburg 33702

Sarasota

District Lay Leader: Grissim H. Walker, 1900 Building, Suite 203, 1900 Main St., Sarasota 33577

Associates:

- * Joe Lively, Jr., 1105 51 St., W., Bradenton 33505
- Clifford C. Smith, Rt. 2, Box 527, Avon Park 33825
- Hardy R. Lowry, 2319 Juniper Place, Sarasota 33580
- James Russ, Route 2, Myakka City 33551
- *** H. S. Roberts, 3230 Palm Beach Blvd., Fort Myers 33901
- Gordon A. Berndt, 4131 S.E. 3 Ave., Cape Coral 33904
- Buford Davidson, La Belle 33935
- John R. Wood, Box 1153, Naples 33940
- Sheldon Coons, 621 N.E. Gardner Dr., Port Charlotte 33950
- ** William E. Robertson, 1900 Building, Suite 203, Sarasota 33577
- *** Francis Forde, Box 5182, Sarasota 33579

Tallahassee

District Lay Leader: Paul A. Coley, 909 San Louis Rd., Tallahassee 32301

Associates:

- *** Robert L. Kennedy, 1619 Lake Ella Dr., Tallahassee 32303
- Mrs. Guy Thomas, 1306 Piedmont Dr., Tallahassee 32303
- Joe W. Worden, Madison, 32340
- Robbins Woodell, Box 539, Perry 32347
- Jack Strickland, 319 W. North St., Quincy 32351
- Foster Shepard, Box 269, Jasper 32052
- Norman James, Sr., 24 W. Washington, Chattahoochee 32324
- ** Dr. C. P. Wollschlager, 3411 Woodley Rd., Tallahassee 32303
- *** Tom Drawdy, 1502 Dove Rd., Tallahassee 32303
- * John Stiles, 2218 Tanglewood Terr., Tallahassee 32303

Tampa

District Lay Leader: Ralph E. Robison, 2619 DeLeon Ave., Tampa 33609

Associates:

J. Ed Smith, 4114 Corona, Tampa 33609

-
- * Director of Stewardship
 - ** Director of Lay Witness Program
 - *** Director of Methodist Men
 - **** Director of Lay Speaking

- ***Ray Sparlin, 509 E. Floribraska, Tampa 33603
 W. M. Matthews, 408 Inverness, Temple Terrace 33617
 *Lamar King, 3014 Euclid, Tampa 33609
 C. E. Lamb, 4326 S. Coolidge, Tampa 33611
 Earl Smith, 4914 Charitan Ave., Tampa 33603
 Homer Patrick, 807 3 Ave., Tampa 33602
 Robert Dines, 402 S. Bryan Cir., Brandon 33511
 A. A. Van Fleet, 8503 N. Newport Ave., Tampa 33604
 Joe Marley, 4512 Porpoise Dr., Tampa 33617
 Bruce Carlton, 602 Langford Circle, Plant City 33566
 Roy Thacker, Drawer "FF," Plant City 33566
 Ed Browning, Box 818, Brooksville 33512
 ***George Mann, 2708 Varsity Pl., Tampa 33612

West Palm Beach

District Lay Leader: Dr. E. M. Eissey, 4245 Holly Drive, Palm Beach Gardens 33403

Associates:

- ***D. H. James, 620 Comeau Bldg., West Palm Beach 33401
 Carl Kopp, 1707 Crestwood Blvd., Lake Worth 33460
 Frank H. Furman, Jr., 900 NE 3 St., Pompano Beach 33060
 Warren Brockington, 2823 N.E. 21 Ct., Ft. Lauderdale 33300
 **Harold Cochrane, 6570 N.W. 23 St., Hollywood 33024
 Russell Tucker, 1424 N.W. Ave. F., Belle Glade 33430
 *Dr. Harold Brooks
 ***Charles Showers, 342 NE 24 Ave., Boynton Beach 33435
 William C. McDonough, Box 2019, Delray Beach 33444

**WOMEN'S SOCIETY OF CHRISTIAN SERVICE
 AND WESLEYAN SERVICE GUILD**

Officers:

- President—Mrs. Allen Watson, Box 96, Wildwood 32785, 748-1871.
 Vice-President—Mrs. Willie L. Pinesett, 3239 Mahalia Pl., Lake Mann Est., Orlando 32805, 293-5180.
 Secretary—Mrs. W. W. Pounds, 121 24 Ave. N., St. Petersburg 33704, 825-4463.
 Treasurer—Mrs. W. P. Tisdale, Cathedral Townhouse, Apt. 1501, 501 N. Ocean St., Jacksonville 32202, 356-1866.

Chairmen of Program Areas:

- Christian Social Relations—Mrs. Hugh Wilcox, 3355 Bowers Ln., Jacksonville 32217, 733-5206.
 Missionary Education—Mrs. A. P. Cook, 2137 College Cir., N., Jacksonville 32209, 356-8195.
 Spiritual Growth—Mrs. William Parker, 5045 S.W. 115 Avenue, Miami 33165, 274-2948.
 Secretary of Program Materials—Mrs. Loren Steiner, 15525 S.W. 99 Ave., Miami 33157, 238-8533.
 Chairman of Public Relations—Mrs. Bruce Gray, Box 36, Hastings 32045, 692-1930.

- * Director of Stewardship
 ** Director of Lay Witness Program
 *** Director of Methodist Men
 **** Director of Lay Speaking

Chairman of Scholarship Committee—Mrs. Robert Hooks, Box 1809
Plant City 33566, 752-1966.

Chairman Committee on Nominations—Mrs. Lloyd Abbott, 3520 9 St.,
Tampa 33605, 223-5864.

Members-At-Large—Mrs. Samuel D. Bankston, 2316 16 Ave., S., St.
Petersburg 33712; Mrs. Joshua Reddick, 221 N.W. 7 Ave., Gaines-
ville 32601; Mrs. Joseph H. Pinder, 3220 N.W. 48 Terr., Miami
33142.

Chairman of Wesleyan Service Guild—Miss Mozelle Silas, 328 W.
Nassau St., Lake City 32055.

Parliamentarian—Mrs. John W. Wilson, 2 SW 43 Terr., Gainesville
32601.

District Presidents:

Deland—Mrs. Ralph Anderson, 70 S. Halifax Dr., Ormond Beach 32074
Gainesville—Mrs. Stanley Whitlatch, Box 12321, Gainesville 32601.

Jacksonville—Mrs. Damon Scott, 2014 Woodmere Cir., Jacksonville
32210

Lakeland—Mrs. Don LaVeigne, Route 1, Box 87, Oxford 32684

Melbourne—Mrs. Donald L. Crist, 450 Seabreeze Dr., Indialantic 32901

Miami—Mrs. Marshall G. Hatch, 7901 S.W. 90 Ave., Miami 33143

Orlando—Mrs. John A. Wall, 1636 Algonquin Tr., Maitland 32751

St. Petersburg—Mrs. J. E. Ressler, Box 13022, St. Petersburg 33733

Sarasota—Mrs. George A. Clark, 154 W. Langsner St., Englewood 33533

Tallahassee—Mrs. Guy R. Thomas, 1306 Piedmont, Tallahassee 32303

Tampa—Mrs. Harold Moore, 3107 W. Samonds Rd., Plant City 33566

West Palm Beach—Mrs. Walter J. Harper, 3920 Hayes St., Hollywood
33021

District Chairmen—Wesleyan Service Guilds:

Deland—Mrs. H. V. King, 328 N. Riverside Dr., Edgewater 32032

Gainesville—Mrs. S. R. Fagan, 731 N. W. 25 Ave., Gainesville 32601

Jacksonville—Mrs. E. E. Wood, 1404 Magnolia Cir W., Jacksonville
32211

Lakeland—Mrs. Chrystelle C. Allen, 346 E. North Ave., Lake Wales
33853

Melbourne—Mrs. Irvin Tynan, 2139 N. Smathers Cir, Eau Gallie 32935

Miami—Mrs. Trudy Massaguer, 2784 N. W. 4 Terr., Miami 33125

Orlando—Mrs. Corinne L. Dallmus, 1520 Palmer Ave., Winter Park
32789

St. Petersburg, Mrs. H. A. Hodges, 404 S. Venus Ave., Clearwater
33515

Sarasota—Mrs. B. C. West, 1329 13 St. W, Bradenton 35505

Tallahassee—Mrs. C. P. Gleaton, 304 Mayo, Tallahassee 32304

Tampa—Mrs. C. L. Husbands, Box 629, Tampa 33601

West Palm Beach—Mrs. Elizabeth B. Dutton, 900 S. W. 24 Ave., Ft.
Lauderdale 33312

DISTRICT BOARDS OF LOCATION AND BUILDING

DeLand District

Chairman, Walter Rutland, District Superintendent

Ministers—Bruce M. Gannaway, Robert L. Jenkins, Osborn C. Belyeu.

Laymen—Morton McDonald, Box 250, DeLand 32720; Ray Mercer,
Box 23, Bunnell 32010; James E. Huger.

Gainsville District

Chairman, William W. Roughton, District Superintendent
 Ministers—Al Vaught, John T. Pennington, William M. Ferguson.
 Laymen—R. Lee Montague, Earl P. Powers, T. B. McPherson.

Second Board:

Ministers—Robert D. Bledsoe, Morris G. Hanley, Ernest H. Johnson.
 Laymen—Jim Williams, J. J. Milner, Herbert Coleman.

Jacksonville District

Chairman, M. McCoy Gibbs, District Superintendent
 Ministers—Donald F. Padgett, C. Eugene West, Damon S. Scott
 Laymen—Frank P. Wood, Warren Hendry, George Utsey, Sr.

Lakeland District

Chairman, Ralph B. Huston, District Superintendent
 Ministers—Vernon Queen, Orville Ripley, Eldon Simmons.
 Laymen—A. O. Meier, 522 Bonnie Dr., Lakeland; David Readdick,
 2725 Cambridge Ave., Lakeland; George Derwort, Rt. 9, Box 2252,
 Lakeland.

Second Board:

Ministers—Tom Sofge, David Love, Jennings Neeld
 Laymen—James Gregg, 1629 Park Dr., Leesburg; Mrs. Don LaVeigne,
 Box 87, Oxford; Al Smith, 9 North Shore Dr., Leesburg.

Melbourne District

Chairman, John B. F. Williams, District Superintendent
 Ministers—Paul Cochran, Donald Mackay, Edwin Montfort.
 Laymen—Donald J. Merritt, Harold Roach, L. E. Blair.

Second Board:

Ministers—Arville Renner, Robert J. Gisler, E. B. McGahee.
 Laymen—Ray Redstone, E. S. Huber, Lawson Taylor.

Miami District

Chairman, Harold Buell, District Superintendent
 Ministers—O. H. Ripley, Jr., Leo F. King, Henry Galloway, William
 Sims
 Laymen—Ralph Soulbly, James H. Peck, Roy A. Perry, Jim I Jones.

Second Board:

Ministers—H. Theo Gee, A. A. Reppenhagen, Jr., Gene Carter.
 Laymen—Allan Hampton, Eugene Roberts, H. L. Cavanaugh.

Orlando District

Chairman, Eugene M. Zimmerman, District Superintendent
 Ministers—Harold Hendren, Hoyt Tatum, Hugh Lake.
 Laymen—Marvin McLain, Frank Manuel, Don Jarvis.

St. Petersburg District

Chairman, Gaylon L. Howe, District Superintendent

Ministers—A. A. Hedberg, Paul R. Hortin, Earle Rabb.

Laymen—Ralph Fordham, Irwin E. Douglas, Fred Burney.

Second Board:

Ministers—W. S. Bozeman, Wayne Johnson, Edison L. Russell.

Laymen—Jesse W. Johnson, Robert M. Tharin, John Martin.

Sarasota District

Chairman, Charles P. Hamilton, District Superintendent

Ministers (North Section)—L. W. George, Lowell Shaw, Rupert Caviness.

Laymen—R. H. Prine, 316 20 St., W., Bradenton 33505; Hardy Lowry, 2319 Juniper Pla., Sarasota 33580; Elmer Lackey, 3874 Wolverine, Sarasota 33580.

Second Board:

Ministers (South Section)—Wilbur Crowder, James Farr, C. R. Doverspike.

Laymen—Lewis Barber, 2454 Euclid Ave., Ft. Myers 33901; H. S. Roberts, 3220 Palm Beach, Ft. Myers 33901; Ray Williams, 838 Superior St., Ft. Myers 33901.

Tallahassee District

Chairman, Robert B. Chapman, Jr., District Superintendent

Ministers—George A. Foster, W. Ray Finklea, Elwyne Burke

Laymen—Ray Spencer, Norman James, Sr., J. D. Williamson.

Second Board:

Ministers—Walter Edwards, James M. Moore, Guldmar Blair

Laymen—Joe Worden, Foster Shepard, Robbins Woodell.

Tampa District

Chairman, Robert C. Boggs, District Superintendent

Ministers—J. Milburn McLeod, J. C. Powell, Dennis DeLacure,

Laymen—Henry Bonar, Claude Gates, Kenneth Purdue.

West Palm Beach District

Chairman, Lewis N. Head, District Superintendent

Ministers—Robert Brown, J. Marvin Sweat, Clarence Yates.

Laymen—L. A. Burgess, 1211 Florida Ave., West Palm Beach 33401; H. Neil Fountain, 114 S. O St., Lake Worth 33460, Madison Pacetti, 220 Miraman Way, W.P.B. 33405.

Second Board:

Ministers—M. C. Cleveland, Amos L. Boren, Howren Norton.

Laymen—G. B. Hogan, Jr., 1919 E. Atlantic Blvd., Pompano Beach 33060; O. W. Merrell, 3200 N.E. 40th St., Ft. Lauderdale 33300; Robert Gallion, 100 SE 2 Ave., Ft. Lauderdale 3301.

DISTRICT COMMITTEE ON THE MINISTRY

* Indicates Representative of Board of Ministry

DeLand District

District Superintendent, Walter Rutland, Chairman
Bruce F. Gannaway, Robert L. Jenkins, *John P. Simon, Shuler Peele,
Julius C. Byers, Rogers P. Fair.

Gainesville District

District Superintendent, William W. Roughton, Chairman
John T. Pennington, Al Vaught, Luther Stokes, William M. Ferguson,
Joshua Reddick, *H. J. Downey, Jr.

Jacksonville District

District Superintendent, M. McCoy Gibbs, Chairman
*Rudolph McKinley, Richard E. Blanchard, C. Eugene West, S. S.
Robinson, Jr., Donald Mizell, Monroe C. Hatch.

Lakeland District

District Superintendent, Ralph B. Huston, Chairman
James Rowan, Eldon Simmons, Robert Fannin, Lee Pearson, Harry
Russell, *David Hortin.

Melbourne District

District Superintendent, John B. F. Williams, Chairman
T. G. Mitchell, John Hires, Oliver Taylor, *James R. Crook, Roy V.
Harris, J. Arthur Padgett, Pat McBride.

Miami District

District Superintendent, Harold Buell, Chairman
Henry G. Galloway, C. Durward McDonell, A. D. Hall, Sr., David
T. Scoates, Gordon H. Strickland, Leo S. Lacy.

Orlando District

District Superintendent, Eugene M. Zimmerman, Chairman
Robert M. Blackburn, Billy Pickett, Randall Parsons, Frank Edwards,
Donald Jones, Larry O'Steen.

St. Petersburg District

District Superintendent, Gaylon L. Howe, Chairman
Alva H. Brock, Paul R. Hortin, A. A. Hedberg, Raymond A. Alley,
W. Scott Bozeman, *Edison Russell.

Sarasota District

District Superintendent, Charles P. Hamilton, Chairman
J. E. Waller, Bruce Pickering, Larry E. Evans, O. C. Driskell, Dwight
E. Webster, Don Kokomoor.

Tallahassee District

District Superintendent, Robert B. Chapman, Jr., Chairman
 W. Ray Finklea, *Guldmar Blair, J. Robert Miller, Elwyn Burke,
 David Brazelton, Walter Edwards.

Tampa District

District Superintendent, Robert C. Boggs, Chairman
 Ross Geiger, Dan Gill, Paul L. Hartsfield, *Kenneth Rogers, Roose-
 velt Dell, Walter Kalaf, Ralph Rivers.

West Palm Beach District

District Superintendent, Lewis N. Head, Chairman
 Clarence M. Yates, T. Howren Norton,* Wm. R. Obaugh, David
 Brewer, Robert E. Brown, Harold L. Brooks, H. Trall Heitzen-
 rater.

DISTRICT COUNCILS**DeLand District**

District Superintendent, Walter B. Rutland, Chairman

Coordinators:

Children: Mrs. W. L. Kennedy, 114 W Walts, DeLand, 32720; Assoc.
 Mrs. Pasco Cade, Seville 32090; Youth: Ray Gregory, Jr.; Assoc.
 James Broomall; Adult: D. Ross Denslow; Family: Richard C. Ross.

Counselors:

Christian Social Concerns: V. J. Ragsdale; Ecumenical Affairs:
 Robert L. Jenkins; Education: John P. Simon; Evangelism: H. Wight
 Kirtley; Missions: Paul E. VanDine; Stewardship: Hubert S. Talton,
 Drawer T, DeLand 32720; Worship: Sanford C. Mayo.

Secretaries:

Christian Enlistment: Ray Gregory, Jr.; Health & Welfare: Gregory
 L. Wood; Higher Education: Rogers P. Fair; Publications: Clarence W.
 Whitley; Trafco: L. T. Cunningham; Urban Life: Bruce Galloway.

Others:

President, District WSCS: Mrs. Ralph Anderson, 70 S Halifax,
 Ormond Beach 32074; Secretary District WS Guild: Mrs. Kathryn
 King, 326 Riverside Dr., Ormond Beach 32074; President, District
 Board of Church Extension: Walter B. Rutland; District Lay Leader:
 Ray Mercer, Box 23, Bunnell 32010; Treasurer: Mrs. Walter Purtz,
 1830 E Minnesota Ave, DeLand 32720.

Gainesville District

District Superintendent, William W. Roughton, Chairman

Coordinators:

Children: Mrs. Paul Buckner, 1207 SE 15 St., Ocala 32670; Youth:
 DeWitt Farabee, Jr., Box 157, Starke 32091; Adult: John T. Penning-
 ton, 826 NW 23 Blvd., Gainesville 32601; Family: Morris G. Hanley,
 1839 NE 8 Ave., Ocala 32670.

Counselors:

Christian Social Concerns: Wm. S. Echols; Ecumenical Affairs: H. Julian Keating; Education: Harry A. Goddard; Evangelism: Wm. M. Ferguson; Missions: Robert D. Bledsoe; Stewardship: B. A. Williamson; Worship: H. J. Downey, Jr.

Secretaries:

Christian Enlistment: Joe Clark; Health & Welfare: Luther Stokes; Higher Education: W. Dean Witten; Publications: Charles H. Clifton; Trafco: Terry M. Markins; Urban Life: Joshua Reddick.

Others:

President, District WSCS: Mrs. Stanley E. Whitlatch, 3669 NW 16 Blvd., Gainesville 32601; Secretary District WS Guild: Mrs. S. R. Fagan, 731 NW 25 Ave., Gainesville 32601; President, District Board of Church Extension: Earl Powers, Box 999, Gainesville 32601; District Lay Leader: Robert H. Anderson, Jr., 2010 SE 12 St., Ocala 32670; Treasurer: Mrs. Evelyn Rawls, 419 NE 1 St., Gainesville 32601.

Jacksonville District

District Superintendent, M. McCoy Gibbs, Chairman

Coordinators:

Children: Mrs. Wm. H. Humphrey, 7073 Cotillian Rd., Jacksonville 32211; Youth: Mrs. Charles A. Sanford, 2324 Hugh Edwards Dr., Jacksonville 32210; Adult: A. Bruce Galloway; Family: Booker C. Short.

Counselors:

Christian Social Concerns: A. Gene Parks; Ecumenical Affairs: Dan E. Harrison; Education: Howard L. Stull; Evangelism: Robert M. Waddell; Missions: Roy Ben Ridley; Stewardship: O. H. Hudgins; Worship: Richard Petry.

Secretaries:

Christian Enlistment: Hugh A. Westbrook; Health & Welfare: Norman T. Allers; Higher Education: H. Donald Mizell; Publications: Robert Soka; Trafco: Ernest W. Newman; Urban Life: Thomas D. Ryan.

Others:

President, District WSCS: Mrs. Damon S. Scott, 2014 Woodmere Cir, Jacksonville 32210; Chairman District WS Guild: Mrs. E. Ervin Wood, 1404 Magnolia Cir, Jacksonville 32211; President, Gordon N. Craig.

**JACKSONVILLE UNITED METHODIST METROPOLITAN
MISSION BOARD, INC.**

District Lay Leader: Hardin A. "Ted" Goff, 8549 Santalia Ave., Jacksonville 32211; Treasurer: William H. Maness, 5055 Ortega Blvd., Jacksonville 32210.

Lakeland District

District Superintendent, Ralph B. Huston, Chairman

Coordinators:

Children: Virginia Saari, 72 Lake Morton Dr., Lakeland; Youth: Keith Ewing; Adult: James Roy; Family: S. Harry Russell.

Counselors:

Christian Social Concerns: George E. Harper; Ecumenical Affairs: Robert Temple; Education: Lee Pearson; Evangelism: H. W. Parker; Missions: Vernon Queen; Stewardship: Tom Sofge; Worship: Ray Grossman.

Secretaries:

Christian Enlistment: Stanley Toy; Health & Welfare: Eldon Simmons; Higher Education: John Few; Publications: Maurice Felton; Trafco: Jennings Neeld; Urban Life: Lee Van Sickle.

Others:

President, District WSCS: Mrs. Don LaVeigne, Rt. 1, Box 87, Oxford; Secretary District WS Guild: Mrs. Chrystelle Allen, 346 E. North Ave., Lake Wales; President, District Board of Church Extension: Hudson Burr, 922 Pembroke Pl., Lake Wales; District Lay Leader: Hudson Burr, 922 Pembroke Place, Lake Wales; Treasurer: Mrs. Eunice F. Harden, Box 2625, Lakeland.

Melbourne District

District Superintendent, John B. F. Williams, Chairman

Coordinators:

Children: Mrs. Donald J. Merritt, 315 Kenzel Ct., Merritt Is. 32952; Youth: Joe A. Mills, 805 1 St. N. Merritt Is.; Adult: James R. Crook, Jr.; Family: Brice C. Harris.

Counselors:

Christian Social Concerns: E. B. McGahee; Ecumenical Affairs: L. E. Hall; Education: Arville Renner; Evangelism: Frank D. Seibert, Jr.; Missions: Oliver Taylor; Stewardship: ———; Worship: Mrs. Marjorie Hershey, 989 S. Atlantic Blvd., Cocoa Beach 32931.

Secretaries:

Christian Enlistment: Roy V. Harris; Health & Welfare: John Hires; Higher Education: Thomas G. Mitchell; Publications: Harold I. Thomas; Trafco: Edwin Montfort; Urban Life: Joe Philbeck.

Others:

President, District WSCS: Mrs. Donald Crist, 450 Seabreeze Ave., Melbourne 32901; Secretary District WS Guild: Mrs. Irvin Tynan, 2139 N. Smathers Circle, Melbourne 32935; President, District Board of Church Extension: Arthur Beach, 817 Indian Riv Dr., Melbourne 32935; District Lay Leader: Donald J. Merritt, 315 Kensel Ct., Merritt 32952; Treasurer: Brice C. Harris.

Miami District

District Superintendent, Harold E. Buell, Chairman

Coordinators:

Children: Mrs. Russell Seal, Mrs. D. J. Mosier; Youth: G. Lea Harper, Jr., Emilio Chaviano; Adult: K. Henry Koestline, Mrs. Charlotte Biedron; Family: J. U. Guerry.

Counselors:

Christian Social Concerns: Gordon H. Strickland; Ecumenical Affairs: Miss Edith Goodwin, Claude E. Stanfield; Education: Leo S. Lacy; Evangelism: Henry G. Galloway; Missions: William C. Swygart; Stewardship: Leo F. King; Worship: J. Barclay Jackson.

Secretaries:

Christian Enlistment: Lawrence E. Henize; Health & Welfare: Thornton Lewis; Higher Education: Robert M. Jenkins; Publications: Raymond E. Boegen; Trafco: Whitney J. Dough; Urban Life: Louis E. Patmore.

Others:

President, District WSCS: Mrs. M. G. Hatch, Secretary District WS Guild: Mrs. J. P. Massaguer; President, District Board of Church Extension: James H. Peck; District Lay Leader: C. Dade Pearson; Treasurer: Mrs. William A. Herin; At Large: Aaron D. Hall, Sr.

Orlando District

District Superintendent, Eugene M. Zimmerman, Chairman

Coordinators:

Children: Mrs. Jane Taylor, 1123 Crystal Lake Dr., Orlando 32806, Mrs. Marge Simmons, 9 Willow Dr., Orlando 32807; Youth: Frank Edwards; Adult: Larry O'Steen; Family: Larry Webb (First, Orlando).

Counselors:

Christian Social Concerns: Billy Pickett; Ecumenical Affairs: Cubell Johnson; Education: Larry Drake, Box 819, Winter Park 32789; Evangelism: Richard Gantz; Missions: Donald Jones; Stewardship: L. T. Sapp, 5027 Gramont Ave., Orlando 32809; Worship: Kenneth Griffith.

Secretaries:

Christian Enlistment: _____; Health & Welfare: John B. Gill; Higher Education: George Harper; Publications: Charles Bruce; Trafco: Charles Bruce; Urban Life: Lyman Kirkwood.

Others:

President, District WSCS: Lois Wall, Box 23, Waynesville, N.C.; Secretary District WS Guild: Mrs. C. L. Dalmus, 1520 Palmer, Winter Park; President, District Board of Church Extension: Jim Layne, 4101 Hargill Dr., Orlando 32806; District Lay Leader: Jim Layne; Treasurer: Arnold Howell, 33 E. Robinson, Orlando 32801.

St. Petersburg District

District Superintendent, Gaylon L. Howe, Chairman

Coordinators:

Children: Mrs. June Bastien, 5925 18 St. N., St. Pete 33714; Youth: Delmas Copeland; Adult: Mrs. E. C. Keboch, 467 1 Ave. N, St. Pete 33701; Family: Ben F. Spivey.

Counselors:

Christian Social Concerns: John M. Fletcher; Ecumenical Affairs: Donald Mackay; Education: Robert Barber; Evangelism: Charles E. Kinder; Missions: Raymond A. Alley; Stewardship: Edison L. Russell; Worship: William H. Wolfe.

Secretaries:

Christian Enlistment: Morrell S. Robinson; Health & Welfare: Ben E. Rider; Higher Education: Robert Brittain; Publications: Donald E. Logue; Trafo: Harris W. DeWese; Urban Life: A. A. Hedberg.

Others:

President, District WSCS: Mrs. John Ressler, Box 13022, St. Pete 33733; Secretary District WS Guild: Mrs. H. A. Hodges, 404 S. Venus, Clearwater 33515; President, District Board of Church Extension: Gaylon L. Howe; District Lay Leader: Ray Sirmons, 4101 14 St. N.E., St. Pete 33704; Treasurer: Herbert A. Utes, 900 43 Ave. N.E., St. Pete 33703; Music: Mr. and Mrs. John Reynolds, 2325 Covina Way S, St. Pete 33712.

Sarasota District

District Superintendent, Charles P. Hamilton, Chairman

Coordinators:

Children: Mrs. Harriett Boruff, 104 S. Pineapple Ave., Sarasota 33577; Youth: Clark Thompson; Adult: Walter Cross; Family: James S. Jones.

Counselors:

Christian Social Concerns: Robert E. Stevens; Ecumenical Affairs: R. H. Wheatley; Education: Clinton E. Logan; Evangelism: Edward W. Norman; Missions: Richard Bingham; Stewardship: John T. Adams, Jr.; Worship: Grant Hinshaw.

Secretaries:

Christian Enlistment: Robert Standifer; Health & Welfare: Robert F. Hays; Higher Education: A. R. Davis; Publications: David Den-slow; Trafo: Miss Helen Parish, Box 1317, Bradenton 33505; Urban Life: Jiles Kirkland.

Others:

President, District WSCS: Mrs. George A. Clark, 154 W. Langsner St., Englewood 33533; Secretary District WS Guild: Mrs. B. C. West, 1329 13 St., W, Bradenton 33505; President, District Board of Church Extension: Mr. W. E. Robertson, Suite 302, 1900 Main St., Sarasota 33577; District Lay Leader: Mr. Grissim H. Walker, Suite 302, 1900 Main St, Sarasota 33577; Treasurer: Miss Katherine Blackshear, 612 Ohio Pl., Sarasota 33577.

Tallahassee District

District Superintendent, Robert B. Chapman, Jr., Chairman

Coordinators:

Children: Mrs. Mitchell Florence; Youth: Ben Curry; Adult: W. A. Fisackerly; Family: Dr. Edwin Hartz.

Counselors:

Christian Social Concerns: James Gaylor; Ecumenical Affairs: Ray Finklea; Education: David Brazelton; Evangelism: Walter Edwards; Missions: Carl Shafer; Stewardship: John Stiles, 2218 Tanglewood Ter., Tallahassee 32303; Worship: Don Richardson.

Secretaries:

Christian Enlistment: Guldmar Blair; Health & Welfare: Norman James, Sr., 24 W. Washington St., Chattahoochee 32324; Higher Education: Mitchell Florence; Publications: Frank Mason; Trafco: Leslie O. Shirley; Urban Life: J. Robert Miller.

Others:

President, District WSCS: Mrs. Guy Thomas, 1306 Piedmont Dr., Tallahassee 32303; Chairman, District WS Guild: Mrs. C. P. Gleaton, 305 Mayo St., Tallahassee 32301; President, District Board of Church Extension: Robert B. Chapman, Jr.; District Lay Leader: Paul Coley, 909 San Luis Ridge, Tallahassee 32304; Treasurer: Robert B. Chapman, Jr.

Tampa District

District Superintendent, Robert C. Boggs, Chairman

Coordinators:

Children: Mrs. Robert Hooks, Box 1809, Plant City, Fla. 33566; Youth: James F. Tripp; Adult: J. Crozier Inman; Family: Dan Gill.

Counselors:

Christian Social Concerns: Dr. Roger Clapp, 3317 Valencia Rd. 33618; Ecumenical Affairs: Dr. and Mrs. Al Lawton, 627 Riverhills Dr., Temple Terr. 33617; Education: Ray Harrison; Evangelism: Jack Kelley; Missions: Joe H. Smith; Stewardship: Lamar King, 3014 Euclid Ave., Tampa 33609; Worship: Mrs. Arthur White, 5904 Gordon Ave., Tampa 33611.

Secretaries:

Christian Enlistment: Miss Virginia Sumner, 109 Bungalow Pk. Ave., Tampa 33609; Health & Welfare: D. Doug Clewis; Higher Education: Kenneth G. Rogers; Publications: Eddie Rivers, Jr.; Trafco: David A. Day; Urban Life: Roosevelt Dell, Jr.

Others:

President, District WSCS: Mrs. Virginia Moore, 3107 W. Samonds, Plant City 33566; Secretary District WS Guild: Mrs. C. L. Husbands, 5601 Denver St., St. Petersburg 33703; President District Youth Council, Miss Linda Fritts, 12011 Hope Lane 33618; President, District Board of Church Extension: J. Ed Smith, Box 1110, Tampa 33602; District Lay Leader: Ralph Robison, 2619 DeLeon, Tampa 33609; Treasurer: Mrs. C. C. Lovejoy, 312 S. Willow, Tampa 33606.

West Palm Beach District

District Superintendent, Lewis N. Head, Chairman

Coordinators:

Children: Mrs. Martha Renfroe, 816 Ponce deLeon, Ft. Lauderdale 33316; Mrs. C. L. Meebold, 527 Jessimin, West Palm Beach 33405; Youth: William Caldwell; Allan Stuart; Adult: Mrs. Caxton Doggett, 545 E. Campus Cir., Ft. Lauderdale 33313; Richard Rohrer; Wayne Speakman; Family: Ray C. Stover.

Counselors:

Christian Social Concerns: Kenneth Crossman; Mrs. Ruth Wedgworth, Belle Glade; Mrs. Ruby Johnson; Dist. Chairman, Social Concerns of W.S.C.S.; Ecumenical Affairs: Nelson Moyer; Fred Stinson; Education: Miss Ann Brown, 100 S.E. 2nd Ave., Ft. Lauderdale 33301; Evangelism: Alexander L. Pierce; Allan R. Stuart; Leslie Rabb; Marvin Park, Jr., W. T. Parsons; Missions: Henry M. Schmidt; John Springer; Stewardship: Harold Brooks; Worship: William R. Obaugh; Robert Blackburn; E. J. Sheppard, Sr.

Secretaries:

Christian Enlistment: William E. Brooks; Health & Welfare: Paul Ragsdale; Higher Education: Caxton Doggett; Publications: J. Gordon Ralls; Trafo: Floyd Fisher; Urban Life: Kenneth Crossman; Clarence Yates;

Others:

President, District WSCS: Mrs. Walter J. Harper, 3920 Hayes St., Hollywood 33021; Secretary District WS Guild: Mrs. Elizabeth Dutton, c/o 545 E. Campus Circle, Ft. Lauderdale 33313; President, District Board of Church Extension: G. B. Hogan, Jr.; 600 N.E. 3rd St., Pompano Beach 33060; District Lay Leader: Dr. Edward M. Eissey 4245 Holly Drive, West Palm Beach 33403; Treasurer: Mrs. Mable Clemens, 2935 Washington Road, West Palm Beach 33405.

APPOINTMENTS OF COMMISSIONED WORKERS

Maureen D. Carr, United Methodist Hosp., Jacksonville.

Irene L. Heatherington, (Leave of absence), Children's Home, Enterprise.

Jonell Robinson, First U.M.C., Coral Gables 33134.

Jane C. Stentz, Florida Atlantic University, Boca Raton 33432.

Betty Jo Vaughan, On sabbatical until September, Orlando 32806.

Meredith S. Wilson, (Leave of absence), 1465 Holmesdale Rd., Jacksonville.

Home Missionaries:

Genevia S. Greenlee, Ybor City Mission, Tampa 33605.

Maria Lehnus, Tampa United Methodist Centers, Tampa 33605.

Betty Ann Martin, Ybor City Mission, Tampa, 33605.

Jean F. Mitchell, Ybor City Mission, Tampa 33605.

Rev. and Mrs. H. Navas, Tampa United Methodist Centers, Tampa.

Mrs. Lillian Toskas, Ybor City Mission, Tampa 33605.

Katherine Melick Vevang, Pending, 117 E. 144th Ave., Tampa.

William N. Wright, On sabbatical until September, St. Petersburg.

Alice R. McNabb Buckley, Honorable Discharge as of September 1971.

Ruth Schneider, Terminated work Ybor City Mission.

Kaye Zufall, Terminated work Ybor City Mission.

Retired Deaconesses Home Missionaries:

Mildred Avery, 2946 S.W. First St., Miami 33135.
 Athalia A. Baker, 8014 N.W. 36 Court, Miami 33147.
 Cleo Barber, 1218 E. Flora St., Tampa 33604.
 R. Francina Bryant, 210 Garden St., Orlando 32805.
 Lottie Green, 17 N.E. 8 St., Gainesville 32601.
 Mary E. Hill, 1914 Fifth St., Sarasota 33577.
 Mearle R. Hoppock, 2855 Gulf to Bay Blvd. #8-C, Clearwater.
 Flora M. Shapland, 7919 Caxton Circle W., Jacksonville 32208.
 Mrs. Nelle H. Snell, 545 Second Ave., S., St. Petersburg 33701.
 Blanche A. Yeager, 2170 N.E. 51 Ct., Ft. Lauderdale 33308.

MISSIONARIES: MEMBERS OF/OR ASSIGNED
 TO THE FLORIDA CONFERENCE

Counselors:

Rev. and Mrs. Ewing Carroll Box 5544 Kowloon, Hong Kong	Miss Jean Mitchell Ybor City Mission 3305 Fifteenth St. Tampa 33605
Dr. Vela Cleveland E.T.C.M. Hospital Kolar, Mysore State, India	Mr. and Mrs. Harry Newman 405 14 Ave., N Jacksonville Beach 32250
Rev. and Mrs. Cyrus Dawsey Rua D Pedro I 1004 Piracicaba, Est. de S. P. Brazil	Mr. and Mrs. Thomas Peters Ludhiana Christian Medical College and Hospital Ludhiana, Punjab, India
Dr. and Mrs. Harry Evans 15 Phillips Ave. Belgravia Salisbury, Rhodesia	Miss Bethany Routh Caixa Postal 6254 Curitiba, Parana, Brazil
Miss Sara Fernandes 3208 McDill Ave. Tampa 33607 retires 12/31/71	Rev. and Mrs. C. L. Spottswood, Jr. United Methodist Church San Jose, Mindoro Philippines
Rev. and Mrs. Hubert Floyd Apartado 199 Alajuela, Costa Rica	Rev. and Mrs. John Tindell East Anchorage U.M. Church 7526 E. 17 St. Anchorage Alaska 99504
Rev. and Mrs. Robert Gebhart Badenerstrasse 69 8004 Zurich, Switzerland	Mr. and Mrs. James Turner Swaneng Hill School Box 101 Serowe, Botswana, So. Africa
Mrs. Geneviva Greenlee Ybor City Mission 3305 Fifteenth St. Tampa 33605	Mrs. Lillian Toskas Ybor City Mission 3305 15 St. Tampa 33605
Miss Elizabeth Howell Fukuoka Jo Gakuin 35 Kami Osa Fukuoka 816 Japan	Rev. and Mrs. James G. Walther Mt. Royal Christianstead Frederiksted St. Croix, Virgin Islands
Miss Vera Hughlett Ganta Mission, College of West Africa Monrovia, Liberia	

OTHER MISSIONARIES SUPPORTED BY CHURCHES
 IN THE FLORIDA CONFERENCE

Rev. and Mrs. James Hankins Firestone Plantation Harbel, Liberia	Rev. and Mrs. Walter Hayes 1209 W 29 Pl Anchorage, Alaska 99504
--	---

Miss Dorothy Hubbard Methodist Mission Box 16 Taejon, Korea	58-19 Kum Kok Dong Inchon, Korea
Mr. and Mrs. Paul Law B.P. 226 Lodja, Rep. Dem Du Congo	Rev. and Mrs. Russell Sargent Apartado 20-079 Mexico 20, D. F. Mexico
Rev. and Mrs. H. T. Maclin on furlough in August 1971 Box 14421 Nairobi, Kenya, East Africa	Mr. and Mrs. Leonard Stuart B.P. 2219 Lubumbashi Rep. Dem. du Congo
Mr. and Mrs. Ralph Miller Apartado 12 Villa Quesada Costa Rica	Rev. and Mrs. B. D. Williams 21 Constellation B.A.V. Makati, Rizal D-708, Philip- pines
Rev. and Mrs. George Ogle Methodist Mission	Rev. and Mrs. James H. Thompson Box 332 Homer, Alaska 99603

DELEGATES TO THE GENERAL CONFERENCE

<i>Clerical</i>	<i>Lay</i>
George A. Foster	William A. Meadows
Robert M. Blackburn	Richard V. Moore
Eugene M. Zimmerman	P. B. Revels
Ralph B. Huston	Mrs. Allen Watson
John B. F. Williams	O. B. Fanning
A. A. Hedberg	Mrs. Ethel Gray
M. C. Cleveland	Charles I. Babcock, Jr.
William Obough (Former EUB)	Robert T. Mann
Lloyd Knox	Ray Redstone
John J. Rooks	William S. Hughlett
W. S. Bozeman	A. B. Blackburn, Jr.
Walter B. Rutland	Mrs. H. V. Weems
Walter Kalaf	Edd Gentry

RESERVE DELEGATES TO THE GENERAL CONFERENCE
AND
DELEGATES TO THE JURISDICTIONAL CONFERENCE

C. Durward McDonell	Harry L. Burney, Jr.
William W. Roughton	James I. Jones
Charles P. Hamilton	John Sargeant
Harold E. Buell	Edith Goodwin (Miss)
Lewis N. Head	Mrs. W. P. Tisdale
Raymond A. Alley	Mrs. Donald Crist
Gaylon L. Howe	Mrs. Patricia Pinesett
Donald M. Mackay	Richard W. Pearce
C. Eugene West	Mrs. Cubell Johnson
H. Melton Ware	John A. Grant, Jr. (Former EUB)
Don Steger	John E. Morris
M. McCoy Gibbs	Glenn Gold
Henry Galloway	Earl Kelso
Robert C. Boggs	Mrs. Henrine Banks
Robert Bledsoe	Mrs. Hugh Wilcox

RESERVE DELEGATES FROM FORMER EUB CONFERENCE

Hector Navas

Mrs. James Yost

RESERVES (FORMER METHODIST) TO THE
JURISDICTIONAL CONFERENCE

David Scoates
Charles T. Thrift, Jr.
Ornan Iglesias
W. L. Joyner

J. M. Marlowe
Mrs. Doris Ware
Mrs. Guy Thomas
Mrs. Bertha Bankston

HONOR ROLL

Retired Members

Robert C. Adair
W. G. Aldridge
Robert L. Allen
Amos J. Anderson
Jack E. Anderson
Wm. J. Ashworth
H. Stewart Austin
C. R. A. Banks
Allen E. Bartlett
James E. Bartlett, Jr.
S. Paris Bell
Henry W. Blackburn
Louie B. Blackwell
J. W. Blake
Russell C. Boaz
W. R. Boland
P. M. Boyd
Troy Brady
Richard L. Brill
R. J. Broyles
Wm. E. Bryant
C. B. Callaway
G. S. Cameron
Franklin Carwithen
D. J. Cathcart
W. J. Churchwell
Ephraim D. Conway
Don A. Cooke
Floyd Cooper
Arthur G. Cox
J. H. Daniel
Sidney H. Davies
Jack A. Davis
Leroy Dell
L. E. Denslow
J. T. Dingley
Uel S. Dixon
Edgar D. Farris
T. A. Ferguson

Clyde C. Frazier
J. P. Gaines
J. W. Gardner
John C. Glenn
A. A. Godfrey
George E. Graden
W. G. Gray
David Groves
A. Dale Hagler
J. W. Hartsaw
Carlock Hawk
William G. Hawk
W. S. Henderson
C. B. Higgs
James Roy Hill
John R. Hoch
E. L. Hollady
K. Hollister
Robert C. Holmes
A. D. Houghlin
O. C. Howell
W. R. Howell
C. T. Howes
W. L. Huggins
H. H. Hummel
J. D. Hurt
W. M. Irwin
Perry B. James
Robert B. James
J. O. Jameson
J. A. Keiper
B. Elmo Kelley
A. A. Koestline
Arthur F. Koons
W. W. Laite
Russell A. Lenox
J. P. Lilly
Clayton S. Luce
W. O. Luttrell

Howard N. Mac-
Allister
M. S. McCastlain
J. E. McKinley
L. H. McLendon
W. O. McMullen
Arthur J. Mack
Oscar Magarian
Donald M. Maynard
Wm. V. Meredith
James W. Moffett
H. R. Monroe
Allen W. Moore
T. Arthur Mosley
W. M. Mullen
Lloyd Mullis
J. C. Murray
J. D. Murray
M. E. Myer
C. Gail Norris
Edward F. Norton
Harold O. Oeschger
T. C. O'Steen
B. W. Palmer
E. Nash Philpot
J. P. Reeves
Jay M. Reichenbach
Harold C. Reinking
John E. Rice
Russell T. Richardson
Ethel Roa
Plutarco Roa
Frank Robinson, Jr.
R. E. Rutland
Fred Sanders
Chesley M. Sappington
Lief Sevre
M. A. Shaw
Zack Smart

E. E. Snow	J. F. Talton	George B. Wetherbee
Richard Span	Charles A. Thompson	Gene Wetherell
E. T. Standifer	Ralph W. Todd	W. C. White
R. M. Standish	Corning Tolle	H. L. Wiggins
James E. Stathem	Joe A. Tolle	L. Howard Wilfong
Donald A. Stocum	Paul Touchton	Ira E. Williams
John G. Stradley	Leonard Vanderwater	Shelby Wilson
Clifford B. Strang	C. H. Voss	George W. Wiseman
H. C. Stuntz	Harry H. Waller	J. H. Woods
L. G. Sturdivant	M. Welch	Milton H. Wyatt
G. E. Summers		

Retired Lay Pastors

Robert H. Athearn	Mrs. Ellesworth C.	E. F. Mayton
F. A. Barnaby	Harper	W. B. Miller
J. H. Burkett	W. D. Hicks	Eugene Pierce
J. A. Cullifer	H. S. Hurst	Guy H. Spriggs
Mrs. Elsie Davies	Arthur A. Jameson	W. H. C. Stewart
Dr. Wilma E. Davis	Mrs. Inez B. Johnson	H. T. Toole
Roosevelt Dell, Sr.	Mrs. Emma J. Mc-	Neil W. Vause
T. M. Goff	Cullars	W. L. Windsor
		J. W. Wyrick

PART II
ALPHABETICAL ROLL AND CONFERENCE
DIRECTORY

Number in () is year of first admittance on Trial,
as recorded in the Chronological Tables

* Present 1971 Session (RS) Retired Supply

HONORARY

Bishop Edward J. Pendergrass, 321 Mississippi St., Jackson, Miss. 39201

NAME	ADDRESS	APPOINTMENT
Acebo, Benito* (65)	133 Ponce De Leon, Miami 33135	Asso., Wesley
Ackenhusen, R. E.* (45)	904 W. Linebaugh, Tampa 33612	Forrest Hills
Adair, Robert C. (28)	1638 S. Carson, Apt. 10, Tulsa, Okla. 74119	Retired
Adams, John T., Jr.* (39)	507 W. Marion Ave., Punta Gorda 33950	First
Albert, Harold E. (54)	Clemson Univ., Clemson, S. C. 29631	Faculty
Albury, G. Richard* (64)	Sessoms at Fifth, Lake Wales 33853	Asso., First
Aldridge, W. G.* (RS) (05)	Box 127, Yulee 32097	Yulee
Aleshire, Otis C.* (A69)	Box 340, Ft. Ogden 33842	Ft. Ogden-Nocatee
Alfonso, Mario J.* (54)	406 E. Amelia Ave., Orlando 32803	Broadway
Allen, Robert L. (15)	467 23 Ave., N., St. Petersburg 33704	Retired
Allers, Norman T.* (52)	5900 Ricker Rd., Jacksonville 32210	Oak Crest
Alley, Charles W. (69)	1523 N. Decatur Rd., Atlanta, Ga. 30307	Student, Candler
Alley, Raymond A.* (33)	3803 Haines Rd., N., St. Petersburg 33703	Allendale
Almand, Ashton A. (46)	Box 8, Enterprise 32763	Childrens Home
Almand, Howard W.* (A70)	Rt. 2, Box 610, Tallahassee 32301	Chaires
Amaro, Ovidio (55)	Box 7494, Winter Haven 33880	Polk Co. Sp. Min.
Anderson, A. J.* (RS) (48)	319 Lee St., Arcadia 33821	Pleasant Hill
Anderson, Jack (21)	1008 San Luis Rd., Tallahassee 32304	Retired
Andrus, Paul F.* (68)	112 70 St., S., St. Petersburg 33707	Asso., Pasadena
Ashworth, W. J. (30)	519 E. Charles St., Lakeland 33803	Retired
Atchley, Robert W.* (71)	Box 67, Beaverdam, Ohio 45808	Meth. Sem. Ohio
Athearn, Guy S.* (54)	Box 96, Bronson 32621	Bronson
Austin, H. Stewart* (32)	1824 Funston St., Hollywood 33020	Retired
Baas, H. C., Jr.* (59)	3202 Atlantic Blvd., Jacksonville 32207	Peeler Mem.
Bailey, Robert M.* (59)	Box 328, Sebastian 32958	Sebastian-Fellsmere
Bain, Donald L.* (57)	Box 458, Hawthorne 32640	Hawthorne
Baker, Jesse L.* (60)	Box 63, Jasper 32052	Jasper
Banks, C. R. A. (25)	1640 N.W. 25 Ave., Ft. Lauderdale 33311	Retired
Banks, Sam A., Jr.* (51)	Box 335N3, Rt. 4, Gainesville 32601	Univ. of Fla.
Bantz, Wayne* (57)	7811 Cardinal Rd., Coral Springs 33060	Coral Springs
Barber, Robert R. (55)	301 37 Ave., N., St. Petersburg 33704	Wesley Mem.
Barrett, Allen L.* (43)	Box 477, Eau Gallie 32935	Asso., St. Paul
Bartlett, Allen E.* (41)	12113 N. Edison Ave., Tampa 33612	Retired
Bartlett, James E., Jr.* (35)	10072 Nassau Ct., Largo 33540	Retired
Bass, John B.* (55)	900 N.E. 132 St., Miami 33161	St. Paul's
Baughner, James W.* (55)	314 Chicopa St., N.P.C., Venice 33595	N. Pt. Charlotte
Baughn, W. Tim* (71)	211½ N. Maple St., Wilmore, Ky. 40390	Student, Asbury
Beaver, Alan L. (69)	Rt. 1, Box 510, Palm Harbor 33563	Curlew
Bell, Paris S.* (29)	505 SE 6 St., Ft. Lauderdale 33301	Retired
Belyeu, Osborn C.* (50)	116 King St., St. Augustine 32084	First
Benitez, Cesar M.* (69)	Box 156, Zolfo Spgs. 33890	Zolfo Spgs.-Hardee

ALPHABETICAL ROLL AND CONFERENCE DIRECTORY (Continued)

NAME	ADDRESS	APPOINTMENT
Bennion, John N.* (53)	Box 36, Moore Haven 33471	Moore Haven
Bingham, Richard D.* (65)	Box 668, Lehigh Acres 33936	Lehigh Acres
Bird, John S.* (54)	12780 S.W. 197 Terr., Miami 33157	Peace-Trinity
Black, Richard A.* (44)	13528 Periwinkle, Seminole 33540	Oakhurst
Blackburn, Henry W.* (23)	304 Kerneywood Dr., Lakeland 33803	Retired
Blackburn, Robert F.* (66)	2138 E. Palma Cir., West Palm Beach 33406	Good Shepherd
Blackburn, Robert M.* (43)	42 E. Jackson St., Orlando 32801	First
Blackwell, Louie B. (38)	11 Mar Mak Dr., Lake Worth 33460	Retired
Blair, Guldmar J.* (63)	Box 487, Perry 32347	First
Blair, William T.* (43)	Box 509, Live Oak 32060	First
Blake, J. Withers* (21)	2826 Central Ave., Tampa 33602	Retired
Blanchard, Richard E.* (48)	225 E. Duval St., Jacksonville 32202	First
Bledsoe, Robert D.* (53)	1126 E. Silver Spring, Ocala 32670	First
Blitch, James W.* (34)	42 E. Jackson St., Orlando 32801	Asso., First
Blitch, Kenneth C.* (63)	6100 Memorial Hwy., Tampa 33615	Wesley Mem.
Blow, Percy L.* (40)	608 Alden Ave., Clearwater 33515	Mt. Zion
Boaz, Russell (38)	2506 N. Westmoreland, Orlando 32804	Retired
Boegen, Raymond W.* (67)	17901 N.W. 37 Ave., Carol City 33054	Carol City
Boggs, Robert C.* (41)	2502 Morrison Ave., Tampa 33609	Dist. Supt.
Boland, W. R.* (30)	632 N.W., Ave., E., Belle Glade 33430	Retired
Bonner, Curtis R. (64)	6130 Leesway Blvd., Pensacola 32504	Supernumerary
Booth, Norman E. (58)	2404 Tamarack Dr., Tallahassee 32303	Student F.S.U.
Boren, Amos L.* (26)	400 N. 35 Ave., Hollywood 33021	Hollywood Hills
Bosworth, Burton B.* (57)	1152 Cherry Rd., West Palm Beach 33401	Grace
Bourn, George F.* (59)	Box 636, Auburndale 33823	First
Bowdoin, Herbert L.* (52)	Box 77, Orlando 32802	Conf. Evan.
Bowen, Harold K.* (A69)	5334 Kings Road, N., Jacksonville 32205	Inman Mem.
Bowers, Fred A.* (68)	3814 Tyson St., Tampa 33611	Pt. Tampa-Interbay
Boyd, P. M.* (30)	2746 St. John's Ave., Jacksonville 32205	Retired
Boye, Glenn E.* (40)	831 Bluebird Ave., Miami Spgs. 33166	Miami Springs
Boyer, William J. (69)	Rt. 2, Box 1274, Hampton, Ga. 30228	Student, Candler
Boyette, Herman O.* (50)	Box 236, Bowling Green 33834	Bowling Green
Bozeman, W. S.* (43)	411 W. Turner St., Clearwater 33516	First
Brabham, John R.* (53)	55 N.E. 57 St., Miami 33137	Grace
Brabham, Spivey M.* (55)	491 E. Main St., Pahokee 33476	Pahokee
Brackman, John M. (53)	600 S. Grove St., Eustis 32726	First
Brackman, Wm. L., Jr.* (52)	Box 596, New Pt. Richey 33552	First
Brady, Troy R. (31)	Singers Glen, Va. 22850	Retired
Brazelton, David L.* (68)	3727 Fermanagh Cir., Tallahassee 32303	Killearn
Bredemeier, C. W. A.* (34)	Box 288, Crystal Beach 33523	Fla. Faith Miss. Fdn.
Brewer, David T.* (59)	4401 Garden Ave., West Palm Beach 33405	Wagg Mem.
Bridges, Robert T. (70)	Asbury Theol. Sem., Wilmore, Ky. 40390	Student, Asbury
Briley, John A.* (42)	15855 S.W. 248 St., Homestead 33030	Silver Palm
Brill, R. L. (14)	850 34 Ave., S., Apt. 33, St. Petersburg 33705	Retired
Brittain, Robert M.* (58)	Box 62, Largo 33540	First
Brock, Alva H. (52)	4444 5 Ave., N., St. Petersburg 33713	St. Luke's
Brooks, Harold L.* (55)	4845 N.E. 25 Ave., Ft. Lauderdale 33308	Christ
Brooks, William E.* (56)	6500 S.W. 47 St., Ft. Lauderdale 33314	Davie
Broomall, James N., Jr.* (68)	306 W. Wisconsin Ave., DeLand 32720	Asso., Trinity
Brown, Barron K. (70)	Box 92, Napoleon, Ind. 47034	Student, Asbury
Brown, Donald M.* (68)	Box 157, Roseland 32957	Roseland
Brown, P. Dean* (64)	285 Abeto Lane, Pt. St. Lucie 33450	Port St. Lucie

ALPHABETICAL ROLL AND CONFERENCE DIRECTORY (Continued)

NAME	ADDRESS	APPOINTMENT
Brown, Robert C. (71)	Sch. of Theol., Atlanta, Ga. 30322	Student, Candler
Brown, Robert E.* (50)	2850 Ave. F, Riviera Beach 33404	First
Broyles, R. J. (22)	Route 1, Norcross, Ga. 30071	Retired
Bruce, Charles R.* (61)	1100 N. Fern Creek, Orlando 32803	Reeves Mem.
Brummett, Jerry W.* (A69)	Box 38, Pierson 32080	Pierson
Bryant, William E. (11)	465 S. Highland Ave., Apopka 32703	Retired
Buckner, Marvin G.* (65)	Box 1142, Lake City 32055	Wesley Mem.
Buell, Harold E.* (38)	Box 2097, Miami Beach 33140	Dist. Supt.
Buhl, Gary Wayne* (57)	5946 Hansel, Orlando 32809	Pinecastle
Buie, George A., III * (70)	72 Lake Morton Dr., Lakeland 33801	Asso., First
Burgess, Roy O.* (58)	2139 Grand St., Jacksonville 32208	Riverview
Burke, Elwyn R.* (49)	Box 430, Woodville 32362	Leon-Wakulla Par.
Burton, J. R., Jr.* (69)	336 S. Halifax Dr., Ormond Beach 32074	Asso., First
Busey, Harold B.* (71)	R.F.D. #2, Box 303A, Chatsworth, Ga. 30705	Student, Candler
Byers, Julius C.* (56)	419 Park Ave., Sanford 32771	First
Caldwell, W. B.* (59)	2507 W. Utopia Dr., Hollywood 33023	Miramar
Calhoun, E. Clayton* (34)	Box 871, Nashville, Tenn. 37202	Gen. Bd. of Educ.
Callaway, C. B. (52)	Box 3284, Orlando 32802	Retired
Cameron, G. S.* (39) (RS)	Rt. 1, Box 118, Newberry 32669	Archer Parish
Carl, Henry K.* (34)	10718 115 Ave., N., Largo 33540	Seminole Calvary
Carlton, Bascom W.* (42)	Box 8, Enterprise 32763	Supt. Child. Home
Carlton, George H.* (50)	400 Reid St., Palatka 32077	St. James
Carr, Robert H.* (37)	Box 607, Seffner 33584	Seffner
Carter, Gene* (60)	Box 217, Wildwood 32785	Wildwood
Carter, Wilton C.* (61)	93 C.S. GP., S.A.C.(H.C.), Castle A.F.B., C. A. 95342	Chaplain U.S.A.F.
Carwithen, Franklin* (31)	301 1 Ave., S., Lake Worth 33460	Retired
Case, Billy Dean* (51)	1400 Nowell St., Orlando 32808	Pine Hills
Case, Robert L.* (51)	3045 Aloma Ave., Winter Park 32789	Aloma
Casselberry, Daniel * (70)	Asbury Theol. Sem., Wilmore, Ky. 40390	Student, Asbury
Castor, Abraham (61)	3050 Shipping Ave., Miami 33133	Supernumerary
Cathcart, David J.* (28)	Box 871, Nashville, Tenn. 37202	Retired
Caviness, R. N., Jr.* (61)	4726 N. Tamiami Trail, Sarasota 33580	North
Chapman, R. B., Jr.* (42)	Box 3545, Tallahassee 32303	Dist. Supt.
Charlesworth, A. R.* (36)	Beth Cook Col., Box 303, Daytona Beach 32015	Professor
Charnley, James C.* (58)	Box 1138, St. Petersburg 33731	Asso., First
Chaviano, Emilio* (68)	1426 N.W. 83 Terr., Miami 33147	Sellers Mem.
Churchwell, W. J.* (13)	4329 Post St., Jacksonville 32205	Retired
Clark, Robert E.* (71)	170 Buford Pl., Macon, Ga. 31204	Student, Candler
Clark, W. Joe* (56)	836 S.E. 24 St., Ocala 32670	Druid Hills
Cleveland, M. C.* (39)	100 S.E. 2 Ave., Ft. Lauderdale 33301	Park Temple
Cleveland, William W.* (68)	Box 1699, Coral Gables 33134	Asso., Coral Gables
Clewis, D. D.* (40)	Box 115, Lutz 33549	Patterson Mem.
Clifton, C. H.* (40)	310 Alaska St., Lake City 32055	Lake City Parish
Cochran, Paul G.* (63)	Box 5706, Titusville 32780	Indian River City
Coefield, A. J.* (66)	357 Magnolia Ave., Baldwin 32234	Baldwin-Bryceville
Cofield, William G.* (51)	Box 237, Dunnellon 32630	Dunnellon
Coles, Laurence W. (55)	503 Linda Lane, Madison, Tenn. 37115	Sabbatical
Colson, Zack (53)	438 ABG (HC), McGuire AFB NJ 08641	Chaplain USAF
Comer, Donald R.* (55)	2401 5 St., S., St. Petersburg 33705	Trinity
Compton, William H.* (56)	2708 Broadway, Jacksonville 32205	Woodstock Pk.

ALPHABETICAL ROLL AND CONFERENCE DIRECTORY (Continued)

NAME	ADDRESS	APPOINTMENT
Conner, Gary L.* (63)	401 2 St., N, Safety Harbor 33572	Safety Harbor-Sylvan Abbey
Conway, Ephriam D.* (33)	4521 Post St., Jacksonville 32205	Retired
Cook, Larry E. (63)	Rt. 4, Box 146, Griffin, Ga. 30223	Supernumerary
Cooke, Don A.* (22)	750 W. 50 St., Miami Beach 33140	Retired
Cooney, Jerald T. (53)	161 Dickman, Loring A.F.B., Maine 04750	Chaplain, U.S.A.F.
Cooper, Floyd W.* (37)	2004 12 Ave., Zephyr Hills 33599	Retired
Copeland, Delmas M.* (60)	1001 Union St., Dunedin 33528	Union Street
Courtouy, Charles W.* (60)	P.O. Box 871, Nashville, Tenn. 37221	General Board of Education
Covert, William H.* (A70)	Route 7, Box 735, Lakeland 33803	Good Shepherd
Cox, A. G.* (22)	1112 S. Mississippi, Lakeland 33803	Retired
Cox, Claude C.* (71)	429 Forsyth St., Barnesville, Ga. 30204	Student, Candler
Craig, Gordon N.* (56)	6901 Main St., Jacksonville 32208	Main Street
Crews, D. W. (60)	1313 S. Hillview St., Lock Haven, Pa. 17745	Lock Haven State College
Crook, James R., Jr.* (51)	Box 987, Cocoa Beach 32931	First
Cross, Jay W.* (66)	3200 Manatee Ave., W. Bradenton 33505	Asso. Trinity
Cross, Walter T.* (47)	314 W. Oak St., Arcadia 33821	Trinity
Crossman, Kenneth C.* (66)	100 S.E. 2 Ave., Ft. Lauderdale 33301	Urban Min.
Crowder, Wilbur P.* (A69)	Box 96, Bonita Springs 33923	Bonita Springs
Crowell, A. R.* (49)	Box 70, Lakeland 33802	Asso. Program Director
Cunningham, L. Thomas* (63)	458 E. University Ave., Orange City 32763	Orange City
Curry, Ben W.* (66)	Box 1086, Tallahassee 32302	Asso. Trinity
Dale, James P.* (64)	Box 353, Rockledge 32955	Rockledge
Dalton, Buell W.* (52)	Box 309, Hallandale 33009	First
Daniel, Frank L.* (49)	Box 115, Citra 32627	Citra
Daniel, J. H.* (13)	914 E. Palmetto St., Lakeland 33801	Retired
Daniel, John E.* (68)	2050 18 Ave., Vero Beach 32960	Asso., First
Daniels, Ronald E.* (70)	Box 23, Nashville, Tenn. 37203	Student, Vanderbilt
Davenport, John P.* (45)	Box 221, Raiford 32083	Chaplain Raiford
Davidson, Lee W.* (42)	Box 669, Kissimmee 32741	First
Davies, Sidney H. (34)	215 Maryland Dr., Lake Worth 33460	Retired
Davis, Alonzo R. (51)	26 St. at 55 Ave., W., Bradenton 33505	Christ
Davis, Arthur C.* (51)	6818 Thomas Cir., Tampa 33619	Grace
Davis, C. B.* (A69)	Box 126, Interlachen 32048	Interlachen
Davis, Chester L.* (57)	4000 Spring Park Rd., Jacksonville 32207	Hendricks Mem.
Davis, Edwin S.* (52)	35 CS GP (HC), APO San Francisco 96321	Chaplain, U.S.A.F.
Davis, Jack A.* (38)	901 Palmer Ave., Winter Park 32789	Retired
Davis, Warner F.* (71)	Box 369, Lake City 32055	Asso., First
Dawsey, Cyrus B., Jr. (49)	Caixa Postal 265, Piracicaba Br.	Missionary
Day, David A.* (64)	6522 43 St., Tampa 33610	B:anscomb, Mem.
Dean, Roger C.* (71)	657 Clairemont Ave., Decatur, Ga. 30030	Student, Candler
DeHainaut, Raymond K.* (54)	University Chapel Fellows, Tampa UC2551 33620	University S. Florida
DeLacure Dennis R.* (57)	5030 E. Busch Blvd., Tampa 33610	Temple Terr.
Dell, Leroy* (RS) (45)	1922 N.W. 43 St., Miami 33142	Deerfield-Mt. Sinai
Dell, Robert* (71)	653 Beckwith St., S., Atlanta, Ga. 30314	Student Gammon
Dell, R., Jr.* (48)	1805 N. Albany, Tampa 33607	Meth. Centers
Denslow, David A.* (49)	3200 Manatee Ave., W., Bradenton 33505	Asso. Trinity
Denslow, L. E.* (A69)	Rt. 3, Box 372, Deland 32720	Retired

ALPHABETICAL ROLL AND CONFERENCE DIRECTORY (Continued)

NAME	ADDRESS	APPOINTMENT
Denslow, D. Ross (56)	Onora Rd. and Woodland, Sanford 32771	Grace
Depagter, Miles J. (38)	2117 N.E., 19 Ave., Ft. Lauderdale 33305	Y.M.C.A.
Dettman, George E.* (59)	2551 Havendale Blvd., Winter Haven 33880	Trinity
DeWese, Harris, Sr.* (44)	4515 38 Ave., N., St. Petersburg 33713	Clearview
Dial, Donald N.* (68)	Box 3338, Lakeland 33802	Asso., Wesley Mem.
Diaz, De Arce Luis* (42)	726 S.W. 14 Ave., Miami 33135	Tamiami
Dickerson, Kline F.* (65)	400 E. Field Ave., Venice 33595	Grace
Dickinson, Paul J.* (66)	Box 698, S. Miami 33143	Asso., S. Miami
Dieffenwierth, D. G.* (51)	Box 115, St. Augustine 32084	Grace
Dingley, John T. (35)	Box 276, Lake Junaluska 28745	Retired
Dinkins, Edward L., Jr.* (55)	1001 N.W. 70 Ave., Plantation 33313	Plantation
Dinsmore, A. B., Jr.* (61)	Box 536, Oviedo 32765	Oviedo
Dixon, Uel S.* (55)	3210 14 St., N., St. Petersburg 33704	Retired
Doggett, Caxton R.* (39)	545 E. Campus Cir., Ft. Lauderdale 33312	Melrose Park
Donovan, Albert F.* (71)	100 St. Andrews Blvd., Winter Park 32789	St. Andrews
Dorrell, W. Ernest* (61)	1113 Michigan Ave., Palm Harbor 33563	Palm Harbor
Dough, Whitney J.* (53)	133 Ponce De Leon B., Miami 33135	Wesley
Doverspike, C. Reed* (28)	1436 Palmetto Ave., Ft. Myers 33901	Edgewood
Downey, H. J., Jr.* (52)	1320 W. University Ave., Gainesville 32601	University
Draper, Wallace B.* (71)	Rt. 1, Box 204, Dalton, Ga. 30720	Student, Candler
Driskell, Owen C.* (49)	Box 38, Tice 33905	Tice
Duncan, M. C., Jr.* (70)	Box 367, Milledgeville, Ga. 31061	Student, Candler
Durbin, Jack D. (66)	3927 Caldwell Dr., Tallahassee 32304	Student, F.S.U.
Echols, William S.* (50)	Box 369, Lake City 32055	First
Edwards, Frank E.* (62)	201 S. Park Ave., Apopka 32703	Apopka
Edwards, Walter D.* (57)	Box 294, Madison 32340	Madison
Eichling, Philip, Jr.* (64)	4215 23 Pl., S.W., Naples 33940	Golden Gate-Marco
Embry, Joel W. (65)	148 Cook Dr., De Ridder, La. 70634	Chaplain, U.S.A.
Eustes, Alfred W., Jr.* (58)	P.S.C. #5, APO Seattle 98737	Chaplain, U.S.A.F.
Evans, Harry L. (65)	15 Phillips Ave., Salisbury Rhodesia	Missionary
Evans, Larry E.* (61)	4555 Bee Ridge Rd., Sarasota 33580	St. Johns
Everett, Ezra* (49)	Office Post Chaplain, Ft. Meade, Md. 20755	Chaplain, U.S.A.
Ewing, E. Keith* (62)	1140 N. Combee Rd., Lakeland 33801	Lakewood Pk.
Fair, Rogers P.* (35)	417 Frederick Ave., Daytona Beach 32014	Stewart Mem.
Fannin, Robert E.* (66)	Box 1227, Lake Alfred 33850	First
Farabee, A. Waldo* (43)	3 St. 7 Ave., N., Jax Beach 32250	Jacksonville Beach
Farabee, Allen W.* (70)	354 Conner, Apt. 614, New Haven Ct. 06510	Student, Yale
Farabee, D. T., Jr.* (51)	P.O. Box 157, Starke 32091	First
Farley, William B.* (69)	5400 Seminole Blvd., Seminole 33540	Asso., First
Farmer, Thomas E., Jr.* (67)	3380 Dairy Rd., Titusville 32780	St. Andrew
Farr, James S., Jr.* (62)	1199 River Rd., Ft. Myers 33903	N. Ft. Myers
Farris, Edgar* (36)	Box 306, Coleman 33521	Retired
Felton, H. Maurice* (40)	Sessoms at Fifth, Lake Wales 33853	First
Ferguson, T. A. (13)	3018 Brookmont Dr., Tallahassee 32303	Retired
Ferguson, William (44)	Box 1624, Gainesville 32601	E. Gainesville Par.
Few, John F.* (52)	Box 1256, Dade City 33525	Dade City
Fife, Richard B.* (68)	Box 1247, Tampa 33601	Asso., Hyde Park
Finkell, J. W., Jr.* (55)	Box 156, Lake Panasoffke 33538	Panasoffkee
Finklea, W. Ray* (55)	1700 N. Meridian Rd., Tallahassee 32303	St. Paul's
Fisackerly, W. A., III* (52)	Box 646, Havana 32333	Salem

ALPHABETICAL ROLL AND CONFERENCE DIRECTORY (Continued)

NAME	ADDRESS	APPOINTMENT
Fisher, Floyd R.* (48)	2613 N.E. 24 St., Pompano Beach 33064	Lighthouse Pt.-Trinity
Fisher, Robert W.* (54)	125 Longwood Dr., Waterloo, Ont.	Professor, Lutheran University
Fiske, Roy A.* (53)	Box 253, Zephyr Hills 33599	First
Fletcher, John M.* (51)	5995 9 St., S., St. Petersburg 33705	Lakewood
Florence, Mitchell G.* (59)	1136 Maple Dr., Tallahassee 32301	John Wesley
Floyd, D. L.* (38)	Box 697, Marathon 33050	Marathon
Floyd, J. P., Jr.* (60)	Box 70, Lakeland 33802	Asso., Program Director
Folsom, Clifton E.* (64)	P.O. Box 271, Anthony 32617	Florida School, Girls
Ford, R. Craig* (65)	Box 655, Miami 33163	Ojus
Foster, Fred W.* (A69)	Rt. 6, Box 545, Tampa 33617	Hillsborough
Foster, George A.* (32)	Box 1086, Tallahassee 32302	Trinity
Fox, Robert H.* (58)	Box 788, Brooksville 33512	First
Frazier, Clyde C. (20)	2807 N.E. 26 St., Ft. Lauderdale 33305	Retired
Free, E. Lebron* (65)	6266 1st Ave., S. #1, St. Petersburg 33707	Student, Stetson
Fuller, David M.* (71)	753-7 Houston Mill, Atlanta, Ga. 30329	Student, Candler
Gaines, J. P. (20)	811 Highland Ave., Orlando 32803	Retired
Galloway, A. B.* (59)	616 Harvey Ave., Daytona Beach 32018	Community
Galloway, Henry G.* (57)	7600 S.W. 104 St., Miami 33156	Kendall
Gannaway, Bruce F.* (30)	336 S. Halifax Dr., Ormond Beach 32074	First
Gantz, Richard E.* (63)	107 S. Hastings St., Orlando 32811	Kirkman Road
Gardner, Fred R.* (69)	2113 E. South St., Orlando 32803	Asso., Goss Mem.
Gardner, J. W. (29)	4221 Smithsonia Dr., Tucker, Ga. 30084	Retired
Garrett, H. E.* (43)	Box 698, Pompano Beach 33060	First
Garthe, Gordon E.* (66)	MOQ 16-4, NAS, Corpus Christi, Texas 78419	Chaplain, U.S.N.
Gaskins, Morris C. (54)	Rt. 1, Magnolia Park, Inverness 32650	Supernumerary
Gatewood, John S., Jr.* (63)	5451 Grove St., S., St. Petersburg 33705	Asso., Christ
Gayler, James B.* (63)	2800 S.W. 78 Ct., Miami 33155	Coral Way
Gebhart, John H.* (60)	3444 W. Congress Pky., Chicago, Ill. 60624	Sabbatical
Gee, H. Theo* (56)	Box 669, Key West 33040	First
Geiger, Ross M.* (61)	408 Limona Rd., Brandon 33511	Village Chapel
George, Lawrence W.* (52)	Box 908, Oneco 33558	Oneco
Geyer, Thomas C.* (A69)	Box 576, Melrose 32666	Melrose
Gibbs, M. McCoy* (47)	225 E. Duval St., Jacksonville 32202	Dist. Supt.
Giles, John H., Jr.* (68)	Box 6008, Titusville 32780	Asso., First
Gill, Dan M.* (50)	Box 1809, Plant City 33566	First
Gill, John B., Jr.* (42)	Box 17186, Orlando 32810	Lockhart
Gisler, Robert J.* (40)	Box 3586, Fort Pierce 33450	First
Glenn, John C.* (21)	1194 Briarcliff Rd., Macon, Ga. 31201	Retired
Goddard, Harry A.* (68)	Box 507, Oklawaha 32679	Oklawaha
Godfrey, A. A. (21)	4509 Henderson Blvd., Tampa 33609	Retired
Gorday, Robert E.* (52)	7541 Lem Turner Rd., Jacksonville 32208	Epperson Mem.
Gordon, Oliver (70)	653 Beckwith St., S.W., Atlanta, Ga. 30314	Student, ITC Gammon
Graden, G. E.* (27)	911 Hesperides Rd., Lake Wales 33853	Retired
Gray, Duncan L.* (A71)	4410 W. Sligh Ave., Tampa 33614	Faith
Gray, Walter G. (14)	610 Madison St., So., St. Petersburg 33711	Retired
Green, John H.* (65)	Box 1086, Tallahassee 32302	Asso., Trinity
Green, Lovick J.* (A69)	Rt. 1, Box 31 A, Hosford 32334	Liberty Ct.
Gregory, Raymond, Jr.* (57)	1326 Husson Ave., Palatka 32077	Trinity

ALPHABETICAL ROLL AND CONFERENCE DIRECTORY (Continued)

NAME	ADDRESS	APPOINTMENT
Gressman, Richard A.* (69)	3936 Harbor Hts. Dr., Largo 33540	Asso., Anona
Griffith, Kenneth W.* (56)	4845 Silver Star Rd., Orlando 32808	Grace
Gross, J. Birney (50)	Texas Wesleyan College, Fort Worth, Texas 76105	Dean
Grossman, Raymond F.* (62)	Box 145, Davenport 33837	Davenport
Groves, David C.* (49)	267 Kilmer Lane, Winter Haven 33880	Retired
Guerry, Jean U.* (54)	11500 N.W. 12 Ave., Miami 33167	Lakeview
Gunsalus, Neil * (57)	137 Arch St., Jensen Beach 33457	Jensen Beach
Hagler, A. Dale (29)	1979 Sever Dr., Clearwater 33516	Retired
Hahn, Robert A.* (68)	1254 Margina Ave., Daytona Beach 32019	St. Andrew
Haines, Paul W. (49)	Box 624, Winona Lake, Ind. 46590	Missionary
Haley, Richard E.* (41)	Box 816, Lake Placid 33852	Lake Placid
Hall, A. D., Sr.* (45)	2110 N.W. 60 St., Miami 33142	Ebenezer
Hall, Clare S.* (34)	326 Massachusetts, St. Cloud 32769	First
Hall, L. E.* (66)	52 Line St., Melbourne 32901	Melbourne Par.
Halper, E. Jay* (56)	212 Audubon, Tampa 33609	Trinity
Hamilton, Charles P.* (49)	Box 38, Sarasota 33578	Dist. Supt.
Hamilton, James R. (65)	Kansas State Univ., Manhattan, Kan. 66502	Professor
Hamrick, Dana L. (A69)	Box 813, Belleview 32620	Sabbatical
Hanks, Carl * (64)	1014 Carew Ave., Orlando 32804	St. Paul
Hanley, Morris G.* (50)	1839 N.E., 8 Rd., Ocala 32670	St. Mark
Hardee, A. G.* (49)	6801 38 Ave., N., St. Petersburg 33710	St. Mark
Hardin, Harvey M.* (28)	Box 756, Edgewater 32032	Edgewater
Hargett, Richard H.* (69)	400 N. 35 Ave., Hollywood 33021	Asso., Hollywood Hills
Harnish, James A.* (70)	Asbury Theol. Sem., Wilmore, Ky. 40390	Student, Asbury
Harper, George E.* (67)	1032 W. 12th, Lakeland 33801	St. Mark-St. Luke
Harper, George L.* (41)	440 E. 6 Ave., Mt. Dora 32757	Mt. Dora
Harper, G. Lea, Jr.* (70)	5559 Palm Ave., Hialeah 33012	Asso., N. Hialeah
Harper, Thomas E. (70)	452 Grider St., Buffalo, N.Y. 14215	Student, U. Chicago
Harris, Brice C.* (64)	2327 N. A-1-A, Melbourne 32901	St. Mark
Harris, Roy V.* (66)	50 Minton Rd., Melbourne 32901	Wesley
Harrison, Daniel E.* (63)	5417 Lenox Ave., Jacksonville 32205	Good Shepherd-Normandy Village
Harrison, Ray* (58)	121 Knight Ave., N., Brandon 33511	First
Hartsaw, J. W. (33)	1849 Walker Ave., Winter Park 32789	Retired
Hartsfield, Paul L.* (52)	Box 3092, Tampa 33601	First
Harvester, James V.* (49)	Rt. 1, Box 73, Tampa 33612	Asso., Lake Magdalene
Harward, E. Dale* (58)	3004 Mahan Dr., Tallahassee 32303	Tallahassee Hts.
Hatch, Monroe C.* (48)	3120 Hendricks Ave., Jacksonville 32207	Southside
Hawk, Carlock* (11)	55 Forest Hill Dr., Asheville, N.C. 28803	Retired
Hawk, William G. (27)	8698 112 Way N., Seminole 33540	Retired
Hayes, Charles C., Jr. (69)	4444 5 Ave., N., St. Petersburg 33713	Asso., St. Luke
Hayes, Raymond * (52)	401 W. Main, Inverness 32650	Inverness
Hays, Robert F.* (55)	Box 5246, Sarasota 33579	Trinity
Head, Lewis N.* (29)	2935 Washington Rd., W. Palm Beach 33405	Dist. Supt.
Hedberg, A. A.* (47)	Box 1138, St. Petersburg 33731	First
Heitzenrater, H. T.* (51)	7651 Johnson St., Hollywood 33024	Epworth
Henderson, W. S. (26)	Lincoln Park, Arcadia 33821	Retired
Hendren, Harold M.* (57)	3417 S. Conway Rd., Orlando 32806	Conway
Hendry, E. Pierce* (43)	Box 554, Plant City 33566	Trinity
Henize, Lawrence E.* (55)	20740 Old Cutler Rd., Miami 33157	Cutler Ridge
Herndon, L. E.* (49)	1224 26 St., Orlando 32805	Holden Hts.
Higgins, William H.* (68)	3305 15 St., Tampa 33605	Asso., St. Paul
Higgs, C. B.* (28)	2610 8 Ave., Tampa 33605	Retired

ALPHABETICAL ROLL AND CONFERENCE DIRECTORY (Continued)

NAME	ADDRESS	APPOINTMENT
Hill, George A., Jr.* (51)	4763 Pinetree Dr., Miami Beach 33140	Miami Beach
Hill, J. R. (31)	400 S. Hampton Ave., Orlando 32803	Retired
Hines, Robert H.* (58)	1415 N.E. 31 Ave., Gainesville 32601	Faith
Hinshaw, Grant, Jr.* (58)	388 First Ave., S., Naples 33940	First
Hintzman, Morris E.* (68)	600 Seagate Dr., Naples 33940	N. Naples
Hires, John H., Jr.* (56)	435 Jackson Ave., Satellite Beach 32935	Satellite Beach
Hitchcock, O. V.* (40)	Box 7777, Orlando 32804	College Park
Hoch, J. R. (17)	1030 N.W., 145 St., Miami 33168	Retired
Hogue, Paul * (37)	1102 Brocewell Dr., Plant City 33566	Grace Knights
Holden, Douglas T.* (60)	1151 N. Atlantic Blvd., Ft. Lauderdale 33304	Fac—Ft. Lauderdale Univ.
Hollady, Austin E.* (51)	705 W. Jefferson St., Tallahassee 32304	Wes. Found., F.S.U.
Hollady, Everett L. (27)	2106 Croydon Dr., Tallahassee 32303	Retired
Hollister, Kinner* (10)	216 Live Oak St., N. Smyrna Beach 32069	Retired
Holloway, Paul B. (49)	5103 Dallen Lea, Jacksonville 32208	Supernumerary
Holmes, Arthur (60)	W. Va., Wesleyan, Buchannon, W.V. 26201	W. Va. Wesleyan
Holmes, R. C.* (26)	Box 2688, Lakeland 33803	Retired
Holtzclaw, Morris J.* (57)	978 Randolph Cir., Selma, Ala. 36701	Chaplain, U.S.A.F.
Hornback, Robert F.* (67)	Box 608, Bushnell 33513	Bushnell-Linden
Hortin, David G.* (61)	72 Lake Morton Dr., Lakeland 33801	First
Hortin, Paul R.* (28)	467 First Ave., N., St. Petersburg 33701	Christ
Houglin, A. D. (27)	3404 16 Ave., W., Bradenton 33505	Retired
Howard Hilliard R. (51)	109 E. Hudson Ave., Hudson 33568	Hudson
Howe, Gaylon L.* (31)	Box 7307, St. Petersburg 33734	Dist. Supt.
Howe, Leroy T. (60)	Perkins School Theol., Dallas, Texas 75222	Prof.—S.M.U.
Howe, Richard (57)	3115 'J' Ave., Riviera Beach 33404	Supernumerary
Howell, Joseph W.* (60)	625 N.E. 2 Ave., Boca Raton 33432	First
Howell, O. C.* (27)	425 Belleview Blvd., Clearwater 33516	Retired
Howell, W. R.* (21)	Box 443, Lake Placid 33852	Retired
Howes, C. T.* (24)	378 Osceola St., Clermont 32711	Retired
Howes, C. Thomas, Jr.* (53)	31 CS GP(HC), Homestead A.F.B. 33030	Chaplain, U.S.A.F.
Hudgins, O. H.* (50)	1651 Talbot Ave., Jacksonville 32205	Avondale
Huggins, W. L. (28)	Simmons Rd., Statesboro, Ga. 30458	Retired
Hughes, Donald J.* (67)	149 W. Michigan Ave., Orlando 32806	Goodwill
Hughes, Joe B.* (A69)	1045 78 St., S., Tampa 33619	Good Shepherd
Hummel, H. H. (25)	101 Amelia, Apt., 1105, Deland 32720	Retired
Hunt, Frederick O., Jr. (50)	Hq. A, Mat. Cmd., Washington, D.C. 20315	Chaplain, U.S.A.
Hunt, John R. (52)	Angie Nall School, B991, Beaumont, Texas 77704	Chaplain
Hunter, George G., III * (61)	1908 Grand Ave., Nashville, Tenn. 37203	Gen. Bd. Evan.
Hunter, Richard * (51)	700 N. Lake Howard Dr., Winter Haven 33880	Asso., Beymer
Huntington, Warren F.* (64)	14500 Harris Pl., Hialeah 33014	Miami Lakes
Hurt, J. D. (25)	Box 113, Davenport 33837	Retired
Huston, Ralph B.* (45)	Box 2625, Lakeland 33803	Dist. Supt.
Hutchins, Charles* (53)	411 N. Pevetty Dr., Plant City 33566	Sunset Hts.-Dover
Iglesias, Ornan A.* (46)	Box 366, Miami 33142	Asso., Allapattah
Iles, Emerson C.* (42)	15701 61 St. N., Clearwater 33516	High Point

ALPHABETICAL ROLL AND CONFERENCE DIRECTORY (Continued)

NAME	ADDRESS	APPOINTMENT
Ingram, G. Stephen (52)	Quarters 128 A, Warren A.F.B., Wyo. 82001	Chaplain, U.S.A.F.
Inman, J. Crozier* (55)	6400 15 St., Tampa 33610	Northeast
Irwin, W. M.* (26)	912 Sheeler Rd., Apopka 32703	Retired
Ivey, J. Milton* (47)	Box 215, Frostproof 33843	Frostproof
Jackson, J. Barclay* (61)	Box 1699, Coral Gables 33134	Asso., First
Jackson, James T. (63)	307th CMB AV Bn., APO San Francisco 96215	Chaplain, U.S.A.
James, Perry B.* (RS) (25)	961 Macco Rd., Cocoa 32922	Port St. John
James, Robert* (RS) (39)	Rt. 1, Box 500, Citra 32627	Chiefland Parish
Jameson, J. O. (24)	201 N. Dade Ave., Arcadia 33821	Retired
Jenkins, Robert L.* (58)	306 W. Wisconsin, Deland 32720	Trinity
Jenkins, Robert M.* (55)	5559 Palm Ave., Hialeah 33012	North Hialeah
Jennings, Kenneth L.* (69)	6511 Hwy. 19N, Holliday 33589	Asso., Holliday
Jennings, T. W., Jr. (65)	School Theol. Emory Univ., Atlanta, Ga. 30322	Faculty
Jodie, Alfred P.* (67)	810 Demington St., Lakeland 33803	Cleveland Hts.
Johnson, Cubell A.* (51)	Box 5064, Orlando 32805	Ebenezer-Grant
Johnson, E. H. (40)	Box 1613, Ocala 32670	Ocala Parish
Johnson, Frank L., III* (67)	Box 915, Indian Lake 33855	Indian Lake-Sunray
Johnson, Joe O.* (70)	Box 911, High Springs 32643	High Springs
Johnson, Ralph R.* (47)	229 Stowe Ave., Orange Park 32073	Orange Park
Johnson, Rodney F.* (59)	2253 John Anderson, Ormond Beach 32074	Riverview
Johnson, Wayne M.* (62)	6511 Hwy. 19N, Holiday 33589	Community
Jones, Denman Arl* (69)	Box 96, Anthony 32617	Anthony
Jones, Donald W.* (61)	50 Willow Dr., Orlando 32807	Azalea Park
Jones, Harris C., III* (57)	2408 Tamarack Dr., Tallahassee 32303	Lake Jackson
Jones, James S.* (49)	Box 809, Ft. Myers 33902	First
Jones, John L.* (40)	Box 488, Clermont 32711	Clermont
Jones, Ralph* (53)	630 Sharar Ave., Opa Locka 33054	Opa Locka
Jordan, Don E. (A69)	Box 86, Homestead 33030	Redland
Joyner, R. C.* (54)	1685 Geraldine Dr., Jacksonville 32205	Trinity
Joyner, W. L.* (47)	3936 Harbor Hts., Largo 33540	Anona
Kalaf, Walter N.* (48)	3723 Bay to Bay, Tampa 33609	Palma Ceia
Keating, Julian* (57)	Drawer MM, Cross City 32628	Cross City
Keaton, Norman F., II* (69)	5630 Wesconnett, Jacksonville 32210	Wesconnett
Keiper, Joseph A. (37)	15 Ridge Blvd., Deland 32720	Retired
Kellar, Ned T.* (61)	1770 Cedar St., Rockledge 32955	McClarty Health Cen.
Kelley, B. Elmo* (RS) (30)	Rt. 2, Box 343K, Sarasota 33577	Miakka
Kelley, David Gerald* (69)	3723 Bay to Bay, Tampa 33609	Asso., Palma Ceia
Kelley, Jack C.* (52)	8407 N. Habana Ave., Tampa 33614	Oak Grove
Kelly, Keith* (44)	801 Lemon Ave., Crescent City 32012	Howe Mem.
Kelsey, Thomas C.* (59)	112 70 St. S., St. Petersburg 33707	Pasadena
Keys, Donald F.* (60)	Box 546, Okeechobee 33472	Okeechobee
Kincaid, J. J. P.* (50)	Box 905, Islamorada 33036	Matecumbe
Kinder, Charles E.* (55)	9025 49 St. N., Pinellas Pk. 33565	Pinellas Park
King, Leo F.* (46)	Box 698, South Miami 33143	S. Miami
Kinlaw, Dennis C. (53)	11 Tulip Dr., Gaithersburg, Md. 20760	Chaplain, U.S.N.
Kircher, W. E.* (49)	306 N. Church Ave., Mulberry 33860	Mulberry
Kirkland, Jiles E.* (51)	Box 1317, Bradenton 33505	First
Kirkwood, Lyman H.* (67)	5135 Sand Lake Rd., Orlando 32809	Epworth
Kirtley, H. Wight* (62)	Box 6, Deltona 32763	Deltona
Knight, Richard O.* (49)	5630 Weller Ave., Jacksonville 32211	Sabbatical
Knox, J. Lloyd* (52)	1800 S.W. 15 St., Miami 33145	Coor Spanish Min.

ALPHABETICAL ROLL AND CONFERENCE DIRECTORY (Continued)

NAME	ADDRESS	APPOINTMENT
Koestline, A. A.* (27)	961 Lyndhurst, Dunedin 33528	Retired
Koestline, K. Henry* (45)	9950 S.W. 84 St., Miami 33143	Miami-Dade J.C.
Kokomoor, Donald F.* (51)	4245 Deleon St., Ft. Myers 33901	Wesley
Koons, Arthur F. (A69)	701 N. Harry St., Madison 32340	Retired
Kopelke, W. F., Jr. (53)	613 Ash—A.F.B., Vandenburg, Ca. 93437	Chaplain, U.S.A.F.
Korn, G. Richard * (70)	Box 15194, Atlanta, Ga. 30333	Student, Candler
Lacy, Leo S.* (53)	3713 Main Hwy., Miami 33133	Bryan Mem.
Lafon, J. H. (56)	6320 Woodbine Dr., Ft. Worth, Texas 76112	Fac., Texas West. Coll.
Laite, Luther V.* (50)	4101 College St., Jacksonville 32205	Murray Hill
Laite, William W. (11)	Rt. 1, Box 321 G, Hawthorne 32640	Retired
Lake, B. Hugh, Jr.* (64)	Box 236, Maitland 32751	Maitland
Landers, Frank J. (63)		
Lanier, Paul * (49)	Box 171, Crystal River 32629	Crystal River
Lawrence, Happy J. (67)	2511 Davenport Rd., Knoxville, Tenn. 37902	Student, U. Tenn.
Leaver, Wayne* (71)	The U. Meth. Church, Wingate, Md. 21675	Student, Wesley
Leggett, Albert L., Jr. (68)	Box 717, Perry 32347	Grace
Leigh, Louis H.* (63)	1625 Market St., Jacksonville 32206	Springfield
Lenox, Russell A.* (RS) (39)	Box 1033, Punta Gorda 33950	Friendship
Lewis, Robert R.* (46)	Box 246, Tavernier 33070	Tavernier
Lewis, Samuel D. (62)	202 Rogers St., Clearwater 33516	Supernumerary
Lewis, Thornton* (69)	3227 Biscayne Blvd., Miami 33137	Biscayne Home
Lilly, James P.* (26)	926 South Blvd., Lakeland 33803	Retired
Lipp, William O.* (64)	819 Park St., Jacksonville 32204	Asso., Riverside Pk.
Locicero, Joseph* (70)	5115 La Vista Rd., Tucker, Ga. 30084	Student, Candler
Logan, C. E., Jr.* (60)	1021 4 St., Palmetto 33561	Palmetto
Logue, Donald E.* (61)	845 87 Ave. N., St. Petersburg 33702	St. James
Love, David J.* (61)	Box 87, Groveland 32736	Edge Mem.
Loveday, Lawrence J.* (66)	107 S.E. Seneca, Charlotte Harbor 33950	Charlotte Harbor
Luce, Clayton S. (32)	1707 S.E., 4 Street, Ft. Lauderdale 33301	Retired
Luce, Francis L.* (49)	2736 Cambridge Ave., Lakeland 33803	F.S.C.
Luther, James H.* (A70)	Box 157, Callahan 32011	Callahan
Luttrell, W. O. (25)	904 Allen Dr., Winchester, Va. 22601	Retired
MacAllister, N. H. (17)	Rt. 1, Box 3, Lutz 33549	Retired
McBride, Pat W., Jr.* (52)	2050 18 Ave., Vero Beach 32960	First
McBride, Robert G. (63)	2231 N.W. 57 Terr., Gainesville 32601	Student U.F.
McCastlain, M. S.* (27)	10020 S.W., 85 St., Miami 33143	Retired
McClelland, Lloyd C. (69)	Rt. 2, Snow Camp, N.C. 27349	Student, Duke
McCloud, Roscoe W.* (58)	1665 E. 9 St., Jacksonville, 32206	Aldersgate
McCormick, G. Robert* (66)	Box 72, Chiefland 32626	Chiefland
McDonnell, C. Durward * (43)	127 N.E. 4 St., Miami 33132	First
McGaffic, David B.* (66)	1801 N.W. 65 Ave., Margate 33063	Cokesbury
McGahee, E. B.* (54)	4900 Oleander Ave., Fort Pierce 33450	White City-Lakewood
McGahey, Joe Ed.* (53)	2800 Highland Ave., Tampa 33603	Highland Ave.
McKinley, J. E.* (31)	Rt. 2, Box 351, Palatka 32077	Retired
McKinley, Rudolph* (56)	819 Park St., Jacksonville 32204	Riverside Park
McLendon, L. H. (39)	5824 Moncrief Rd., Jacksonville 32209	Retired
McLeod, J. Milburn* (38)	4511 S. Manhattan, Tampa 33611	Manhattan Ave.

ALPHABETICAL ROLL AND CONFERENCE DIRECTORY (Continued)

NAME	ADDRESS	APPOINTMENT
McCloud, William S.* (71)	Vanderbilt Univ., Nashville, Tenn. 37203	Student, Vanderbilt
McMullan, W. O. (09)	General Delivery, Mayo 32066	Retired
McRae, Stuart I. (59)	Box 14583, Gainesville 32601	Grad. School U. of F.
Mack, Arthur J.* (RS) (51)	234 S. Clara Ave., DeLand 32720	St. Joseph Parish
Mack, William* (45)	143 N.W., 6 Ave., Dania 33004	Mt. Pleasant-Kerr Me.
Mackay, Donald M.* (43)	5400 Seminole Blvd., Seminole 33540	Seminole First
Magarian, Oscar K.* (34)	1449 Lake Highland, Orlando 32803	Retired
Maloy, William V.* (68)	1150 N.E. 103 St., Miami 33138	Asso., Rader Mem.
Markins, Terry M.* (68)	4808 N.E. 4 Pl., Gainesville 32601	Centenary
Martell, Gerald E.* (68)	2805 18 St., Vero Beach 32960	Asbury
Martin, August G.* (29)	Box 5, Lutz 33549	First
Martin, James W.* (68)	Box 466, Big Pine Key 33043	Big Pine
Martin, Joseph L.* (A70)	Box 98, Seville 32090	Trinity
Martin, O. Dean* (58)	985 N.W. 1 St., Miami 33128	Riverside
Martinson, J. C., Jr.* (54)	Rt. 5, Mayfield, Ky. 42066	Student, Vanderbilt
Mason, Frank, II* (67)	513 Laura Lee, Tallahassee 32301	Southside
May, Robert E.* (68)	127 N.E. 4 St., Miami 33132	Asso., First
Maynard, Donald M.* (24)	Woodmont Terr., Apts., Nashville, Tenn. 37204	Retired
Mayo, Sanford C.* (62)	962 Derbyshire Rd., Holly Hill 32017	Holly Hill
Meier, Duane* (49)	822 Howard St., Clearwater 33516	Belmont Park
Meredith, W. V. (16)	1420 Bonnie Burn Circle, Winter Park 32789	Retired
Middlebrooks, H. M.* (51)	526 E. 7 Ave., Tallahassee 32303	Fla. Meth. Fnd.
Milby, Robert W.* (55)	1900 Meadowood St., Sarasota 33581	Calvary
Miley, G. O'dell* (55)	Box 968, Sebring 33870	First
Miller, J. Robert* (62)	Box 2442, Tallahassee 32304	Calvary
Miller, Ken H. (70)	Asbury Theol. Sem., Wilmore, Ky. 40390	Student, Asbury
Mills, Joe A.* (68)	805 First St., N., Merritt Isl. 32952	Asso., Grace
Mitchell, Thomas G.* (43)	Box 477, Melbourne 32901	St. Paul
Mizell, H. Donald* (55)	2246 Blanding Blvd., Jacksonville 32210	Lake Shore
Moeller, George W., Jr.* (71)	4302 Overhill Dr., Dallas, Texas 75205	Student, Perkins
Mojzes, Paul B. (61)	102 Spring Rd., Malvern, Pa. 19355	Asso., Prof.
Moffett, J. W. (RS) (48)	Box 357, Newberry 32669	Micanopy Parish
Monroe, Henry R. (39)	434 N. 8 St., Fort Pierce 33450	Retired
Montfort, Edwin* (52)	240 Sabal Ave., Merritt Isl. 32952	Grace
Moore, Allen W.* (23)	100 Monterey Blvd., St. Petersburg 33704	Retired
Moore, James H.* (51)	Box 513, Madison 32340	Madison Co. Par.
Morales, Jose* (45)	6501 N. Miami Ave., Miami 33150	Asso. Grace
Morgan, Jerome H.* (71)	1618 Salem Ct., Richardson, Texas 75080	Student, Perkins
Morris, D. Carmack* (41)	10611 Old Kings Rd., Jacksonville 32219	Dinsmore
Morris, Danny E.* (56)	Box 8, Hialeah 33011	First
Morris, Paul E.* (67)	9767 Ivey Rd., Jacksonville 32216	Southside Est.
Mosley, T. Arthur (09)	1809 Highland Ave., Eau Gallie 32935	Retired
Moyer, Nelson P.* (52)	301 S.W. 2 St., Boynton Beach 33435	First
Mudd, E. Ronal* (61)	1640 Jefferson Ave., Jacksonville 32209	Meth. Hospital
Mullen, W. M. (07)	3435 14 St., Vero Beach 32960	Retired
Mullen, William D.* (69)	104 S. Pineapple, Sarasota 33577	Asso., First
Mullinax, William G.* (66)	300 Cherry Rd., Melbourne 32901	Hope
Mullis, Lloyd W.* (42)	1777 Overbrook Ave., Clearwater 33515	Retired
Mundy, William B.* (35)	Box 2144, Lakeland 33803	Andrew College
Murfin, C. E., Jr.* (58)	Box 3003, Florida City 33030	Florida City
Murphy, H. E.* (43)	3359 Riviera Dr., Key West 33040	Fleming Street
Murray, James C.* (RS) (45)	Box 725, Pomona Park 32081	Crescent C-St. Johns

ALPHABETICAL ROLL AND CONFERENCE DIRECTORY (Continued)

NAME	ADDRESS	APPOINTMENT
Murphy, Walter Y.* (52)	1225 Duncan Ave., Lakeland 33801	F.S.C.
Murray, J. D. (12)	1906 Vine St., Orlando 32806	Retired
Myer, M. E.* (21)	Box 13, Melrose 32666	Retired
Navas, Hector* (65)	3305 15 St., Tampa 33605	St. Paul
Neal, Richard W.* (65)	Ocee United Meth., Alpharetta, Ga. 30201	Student, Candler
Neeld, J. A., Jr.* (65)	1313 Griffin Rd., Leesburg 32748	Christ
Nelson, Orville N.* (36)	1620 Naldo Ave., Jacksonville 32207	Swaim Mem.
Newman, E. W.* (46)	9114 Norfolk Blvd., Jacksonville 32208	Ebenezer-Mt. Moriah
Nichols, Bryce* (43)	149 W. Michigan Ave., Orlando 32806	Exec. Dir., Goodwill
Nichols, Donald E.* (56)	1751 Vickers Dr., Decatur, Ga. 30030	Fac., Candler
Norman, Ed. W.* (50)	3200 Manatee Ave. W., Bradenton 33505	Trinity
Norman, Homer H.* (71)	Rt. 3, Irvine, Ky. 40336	Student, Asbury
Norman, J. Philip* (64)	701 W. Concord St., Orlando 32805	Concord Park
Norris, C. Gail (25)	Rt. 2, Box 3779-75, Fort Pierce 33450	Retired
Norsworthy, George* (54)	9-420 Chinook Way, Seattle, Wash. 98742	Chaplain, U.S.A.F.
North, Elvis L.* (59)	Box 5550, Pompano Beach 33064	Parkway
Norton, Edward F.* (30)	Rt. 1, Box 551, Odessa 33556	Retired
Norton, Thomas H., Jr. *(68)	1005 W. Main St., Leesburg 32748	Asso., Morrison Mem.
Norton, T. Howren* (38)	1808 Van Buren St., Hollywood 33020	First
Obaugh, William R.* (46)	9625 N. Military Tr., Palm Beach Gardens 33403	Palm Beach Gardens-Trinity
Obenaour, T. W.* (61)	Rt. 6, Box 646, Lakeland 33801	Kathleen-Lake Gibson
Oeschger, Harold D. (31)	5885 71 Ave. N., Pinellas Park 33565	Retired
Ogg, C. N.* (41)	3000 Nebraska, Tampa 33603	Otterbein
Olivent, James H.* (67)	Box 711, Naples 33940	East
Osteen, Larry C.* (57)	42 E. Jackson St., Orlando 32801	Asso., First
Osteen, Thomas C.* (27)	1430 Dixon Blvd., Cocoa 32922	Retired
Owens, R. Wayne* (44)	5120 Mendenhall Dr., Tampa 33603	St. John
Padgett, Donald F.* (54)	6007 Beach Blvd., Jacksonville 32216	Spring Glen
Padgett, J. Arthur* (53)	Box 596, Melbourne 32901	First
Palmer, B. William (27)	15 S. 2 St., Haines City 33844	Retired
Park, Marvin R., Jr.* (47)	316 W. Comm. Blvd., Ft. Lauderdale 33309	Aldersgate
Parker, A. T., Jr.* (65)	3712 Robert Scott, Dr., Jacksonville 32207	Jax Comm. Ser.
Parker, H. W.* (62)	Cypress Gardens, Lake Roy, Winter Haven 33880	St. John
Parker, Wilbur D.* (61)	19429 Gulfstream Dr., Jupiter 33458	Jupiter-Tequesta
Parks, A. Gene* (51)	226 Laura St., Jacksonville 32202	Urban Min. Dev.
Parsons, Randall * (55)	Box 1125, Tavares 32778	Tavares
Parsons, W. T., Jr.* (55)	1801 12 Ave. S., Lake Worth 33460	Lakeside
Patmore, Louis E.* (63)	2001 N.W. 35 St., Miami 33142	Allapattah
Pearson, Lee* (53)	Box 2205, Lakeland 33803	Meth. Temple
Pedigo, Richard C. (70)	930 Custer Ave. S.E., Atlanta, Ga. 30316	Student, Candler
Peele, Shuler* (30)	148 N. Palmetto Ave., Daytona Beach 32014	First
Penney, Charles A.* (59)	Box 70, Lakeland 33802	Asso., Pro. Dir.
Pennington, John T.* (57)	826 N.W. 23 Blvd., Gainesville 32601	Wesley Comm.
Perkins, John A.* (A70)	Rt. 3, Box 234, Brooksville 33512	Spring Lake
Perkins, Lee J.* (41)	407 N.W. 8 St., Gainesville 32601	Starke Parish
Petry, Richard * (54)	226 Laura St., Jacksonville 32202	Snyder

ALPHABETICAL ROLL AND CONFERENCE DIRECTORY (Continued)

NAME	ADDRESS	APPOINTMENT
Pherigo, Lindsey P. (48)	5123 Truman Rd., Kansas City, Mo.	64127 Prof. St. Paul, Sem.
Philbeck, Joseph S.* (63)	Box 735, Mims	32754 Mims
Philpot, E. Nash* (25)	640 N. Amelia Ave., DeLand	32720 Retired
Pickering, O. Bruce* (50)	2415 Grand Ave., Fort Myers	33901 Central
Pickett, William A.* (59)	Box 545, Casselberry	32707 Casselberry
Pierce, Alexander L.* (39)	1342 Palm Beach Lake, West Palm Beach	33401 Trinity
Pittard, T. Earl* (A70)	Box 96, Alva	33920 Alva
Porter, L. Kim* (64)	7600 S.W. 104 St., Miami	33156 Assoc., Kendall
Porteus, Alex* (44)	1200 Davis St., Evanston, Ill.	60201 Staff Div. Inter.
Powell, C. F., III (69)	1580 Lawrenceville Hwy., Decatur, Ga.	30033 Student, Candler
Powell, James W., Jr.* (53)	Box 415, Fernandina B.	32034 Fernandina Beach
Powell, Joseph C.* (65)	3315 S. Bryan Rd., Brandon	33511 St. Andrew
Power, Joseph G. (47)	Hq. 8 Naval Dist., New Orleans, La.	70140 Chaplain, U.S.N.
Price, Irvin Howard* (71)	1529 W. Illinois Ave., Aurora, Ill.	60506 Evantheol Sem.
Price, T. J., Jr.* (55)	935 Callahan Ct., Lakeland	33801 Chaplain, F.S.C.
Price, Wesley, S.* (62)	Box 158, Gibsonton	33534 Gibsonton
Proctor, Laverne (53)	1411 N. Dean Rd., Orlando	32807 Supernumerary
Purviance, A. E.* (43)	Box 2979, Winter Haven	33880 Spec. Child Min.
Queen, Vernon E.* (63)	1024 Josephine St., Lakeland	33801 Trinity
Rabb, Leslie E.* (52)	301 1 Ave. S., Lake Worth	33460 Calvary
Rabb, R. Earle* (62)	5675 1 St. N.E., St. Petersburg	33703 Riviera
Ragsdale, Paul W.* (43)	3900 N. State Rd. 7, Ft. Lauderdale	33313 Merrell
Ragsdale, V. J.* (48)	10 Hibiscus Dr., Debarry	32713 Debarry
Ralls, J. Gordon* (63)	311 Columbus Pkwy., Hollywood	33021 W. Hollywood
Rankin, Victor L.* (42)	Box 266, Cocoa	32922 Cocoa
Rasmussen, C. Harold* (48)	2850 S.W. 27 Ave., Miami	33133 Christ
Reddick, Joshua* (44)	Box 310, Gainesville	32601 Mt. Pleasant
Reed, Clark S. (57)	625 N.E. 2 Ave., Boca Raton	33432 Sabbatical
Reeves, J. P.* (51)	2201 Ave. G, Fort Pierce	33450 Retired
Reichenbach, Jay M.* (39)	2021 2nd Ave. E, Bradenton	33505 Retired
Reinking, Harold C. (25)	2702 Linden Road, Iowa City, Iowa	52240 Retired
Renner, Arville L.* (66)	Box 3371, Vero Beach	32960 Christ
Reppenhagen, A. A., Jr.* (55)	1322 Thompson St., Key West	33040 Ley Mem.
Rhoads, William L. (59)	86 Cmbt. Spt. Gp., Box 1646, APO N.Y.	09860 Chaplain, U.S.A.F.
Rice, John E. (43)	1 Charter Square, Decatur, Ga.	30030 Retired
Richardson, Don* (54)	130 Bolivar, Chattahoochee	32324 First
Richardson, P. A., Sr.* (64)	Box 537, Lake Butler	32054 Lake Butler
Richardson, Russell (34)	Rt. 3, Box 74 C, Waynesville, N.C.	28786 Retired
Riddle, James A.* (52)	3162 7 Ave., N., St. Petersburg	33713 Chap., Pinellas Co.
Rider, Ben* (54)	2728 53 St., S., St. Petersburg	33707 Gulfport
Ridgway, James E.* (55)	2164 N.E. 25 St., Ft. Lauderdale	33305 Conf. Evan.
Ridley, Roy Ben* (44)	8264 Lone Star Rd., Jacksonville	32211 St. Paul
Ripley, Orville H.* (58)	Box 3338, Lakeland	33802 Wesley Mem.
Rivas, Germinal (58)	Commonwealth Ave., Boston, Mass.	02116 Boston-Theol. Fac.
Rivers, E. J., Jr.* (50)	503 E. Park Ave., Tampa	33602 Tyer Temple
Rivers, Ralph* (44)	11405 19 St., Tampa	33612 Calvary
Rivers, Thurman, Jr.* (39)	1510 Furman Rd., Jacksonville	32217 Asso. Lakewood
Roa, Ethel (44)	2708 1 St. N, Indian Rks. Beach	33535 Retired

ALPHABETICAL ROLL AND CONFERENCE DIRECTORY (Continued)

NAME	ADDRESS	APPOINTMENT
Roa, Plutarco (39)	2708 1 St. N, Indian Rks. Beach 33535	Retired
Robinson, Frank, Jr.* (32)	5240 5 Ave. S., St. Petersburg 33707	Retired
Robinson, Morrell S.* (50)	1199 Highland Ave., Largo 33540	St. Paul
Robinson, S. S., Jr.* (41)	1114 Cleveland St., Jacksonville 32209	Simpson Parish
Rogers, Charles W., Sr.* (A69)	Rt. 5, Box 244, Lake City 32055	Columbia Parish Pro.
Rogers, Kenneth G.* (29)	Box 1247, Tampa 33601	Hyde Park
Rohrer, Richard W.* (63)	1100 N. Andrews Ave., Ft. Lauderdale 33311	St. Andrew
Rooks, John J.* (39)	Box 819, Winter Park 32789	First
Ross, Richard C.* (63)	205 Columbus Ave., New Smyrna Beach 32069	Coronado
Roughton, Ken* (71)	203 Gillespie, Wilmore, Ky. 40390	Student, Asbury
Roughton, W. W.* (48)	2226 N.W. 2 Ave., Gainesville 32601	Dist. Supt.
Rountree, William A.* (A71)	Box 475, Newberry 32669	Newberry-Spring Hill
Rowan, James C.* (52)	700 N. Lake Howard Dr., Winter Haven 33880	Beymer Mem.
Rowell, Albert J. (59)	6314 Support Wing, APO San Francisco 96570	Chaplain, U.S.A.F.
Rowell W. E.* (41)	Box 66, Alturas 33820	Alturas-Wahneta
Roy, James R.* (52)	Box 87, Webster 33597	Ridge Manor-Webster
Runyon, T. H., Jr.* (53)	Emory University, Atlanta, Ga. 30322	Prof. Candler
Runnyon, Edison L.* (56)	Box E, Dunedin 33528	First
Russell, Ronald L. (52)	1993 N. Oak Lane, State Coll., Pa. 16801	Stu., Penn St.
Russell, S. Harry* (50)	Box 934, Fort Meade 33841	Ft. Meade
Rustin, Lee D.* (36)	Box 167, Quincy 32351	Centenary
Rutland, R. E., Jr.* (49)	2045 Drew St., Clearwater 33515	Skycrest
Rutland, R. E., Sr.* (14)	Box 56, McIntosh 32664	Retired
Rutland, Walter B.* (49)	Box 315, DeLand 32720	Dist. Supt.
Ryan, T. D., Jr.* (49)	262 Lake Asbury Dr., Green Cove Sp. 32043	Coor. Urban Min.
Salabarría, Manuel F. (60)	7900 S.W. 22 St., Miami 33155	Asso. Coral Way
Sampley, J. Paul (57)	1401 Prairie Dr., Bloomington, Ill. 47401	Fac. Ind. Univ.
Sanders, Fred E.* (RS) (36)	Box 963 F. Sun N. Lakes, Lake Placid 33852	Venus
Sanderson, John R.* (38)	112 70 St., S., St. Petersburg 33707	Asso., Pasadena
Sappington, C. M. (46) (RS)	Rt. 1, Box 16, Parrish 33564	Parrish
Sauerwine, Dean H.* (60)	Box 47, Floral City 32636	Floral City
Sauter, Ted L.* (70)	Box 187, W. Manchester, Ohio 45382	Stu. U. Theo. Sem.
Schmidt, Henry M.* (52)	505 S.E. 6 St., Ft. Lauderdale 33301	First
Schoepf, Burton H., Jr.* (71)	307 N. Walnut, Wilmore, Ky. 40390	Student, Asbury
Scoates, David T.* (58)	Box 1699, Coral Gables 33134	First
Scott, Damon S.* (62)	1140 S. McDuff Ave., Jacksonville 32205	Wesley
Scott, L. G.* (39)	Box 49, Fort White 32038	W. Gainesville
Scott, Leslie H.* (70)	Box 22119, Atlanta, Ga. 30322	Student, Candler
Seghers, F. B., Jr.* (62)	1025 W. Kaley Ave., Orlando 32805	Conf. Evan.
Seibert, F. D., Jr.* (62)	702 Pt. Malabar Blvd., Palm Bay 32901	Palm Bay
Selph, Stacy* (57)	125 N. Lakeview Ave., Winter Garden 32787	Winter Garden
Sevre, Leif (30)	Lindeberglia 7, Grorud Oslo, Norway	Retired
Shafer, Carl D.* (49)	895 W. Washington St., Monticello 32344	Monticello
Shannon, K. C., Sr.* (70)	Box 68, Coleman 33521	Coleman-Oxford
Sharp, R. J.* (53)	Box 217, Fruitland Park 32731	Fruitland Park-Lady Lake
Shaver, David H.* (62)	Box 809, Ft. Myers 33902	Asso., First
Shaw, Lowell W.* (66)	1511 Leffingwell, Ellenton 33532	Ellenton
Shaw, M. A.* (38)	Box 104, Parrish 33564	Retired
Shelley, Robert A.* (53)	3909 S. MacDill Ave., Tampa 33611	Bayshore

ALPHABETICAL ROLL AND CONFERENCE DIRECTORY (Continued)

NAME	ADDRESS	APPOINTMENT
Sheppard, E. J., Sr.* (45)	Box 636, Miami 33157	St. John-Ft. Lauderdale
Sherman, W. Goddard (53)	6111 Central Ave., Tampa 33604	Seminole Hts.
Shields, H. Morris* (48)	118 S.E. 1 Ave., Dania 33004	Dania
Shirley, Leslie O.* (37)	Box 476, Apalachicola 32320	Apalachicola-E. Pt.
Short, Booker C., Jr.* (53)	Box 36124, Jacksonville 32218	Garden City
Short, Riley P.* (58)	467 1 Ave. N, St. Petersburg 33701	Asso., Christ
Siegfried, Grant D.* (68)	Box 307, Labelle 33935	Labelle
Simmons, Eldon* (46)	942 S. Blvd., Lakeland 33803	College Hts.
Simon, John P.* (51)	115 E. Howry, Deland 32720	First
Sims, William* (41)	1960 N.E. 164 St., Miami 33162	Fulford
Singleton, Daniel * (49)	4103 Santee Rd., Jacksonville 32209	Fernandina Parish
Sliger, Marion E. (68)	10780 S.W. 56 St., Miami 33143	Westwood
Smart, Zack (39)	665 Cypress St., Daytona Beach 32014	Retired
Smelt, Francis C.* (A69)	Box 38, Lee 32059	Lee-Hickory Gr.
Smith, Franklin P.* (51)	5800 S.W. 58 Terr., Miami 33155	Sabbatical
Smith, James M.* (49)	Box 2124, Pt. Charlotte 33950	Pt. Charlotte
Smith, Joe H.* (60)	Rt. 1, Box 355, Odessa 33556	Keystone
Smith, Joseph D., Jr.* (63)	146 Cottage, Apt. 3A, New Haven, Conn. 06511	Student, Yale
Snow, E. E. (24)	6 Casia Lane, Debarry 32713	Retired
Sofge, J. T., Jr.* (50)	1005 W. Main St., Leesburg 32748	Morrison Mem.
Sofge, R. P.* (57)	Box 412, F.S.H., Chattahoochee 32324	Chaplain
Soka, Robert* (56)	400 Penman Rd., Neptune Beach 32250	Christ
Sommer, Robert D.* (49)	4015 Spruce Ave., West Palm Beach 33407	Northwood
Span, Richard * (64)	2609 Arch St., Tampa 33607	Retired
Speakman, E. Wayne* (67)	100 S.E., 2 Ave., Ft. Lauderdale 33301	Asso., Pk. Temple
Spencer, Herbert F.* (66)	3120 Hendricks Ave., Jacksonville 32207	Asso., Southside
Spivey, Ben F.* (59)	3801 21st Ave., S., St. Petersburg 33711	Child's Park
Spottswood, C. L. (41)	Puerto Princesa, Palawan, Philippines	Missionary
Sprague, Richard M.* (59)	2709 Dartmouth Ave., St. Petersburg 33713	Albright
Springer, John* (53)	5410 Banyan Lane, Ft. Lauderdale 33313	Woodlands Area
Standifer, Edgar T. (24)	1004 26 St., W., Apt. 1, Bradenton 33505	Retired
Standifer, Robert T.* (67)	Rt. 1, Box 240A, Punta Gorda 33950	Cleveland
Standish, R. M. (28)	Box 11472, Tampa 33610	Retired
Standley, Meredith R. (59)	4220 S.W. 11 St., Miami 33134	Chaplain, U.S.A.
Stanfield, Claude E.* (46)	Box 306, Miami 33165	Olympia Hts.
Staples, Carroll W.* (A70)	Box 75, Mt. Pleasant 32352	Glen Julia Ct.
Starling, Ira C., Jr. (63)	Naval Academy, Annapolis, Md. 21412	Chaplain, U.S.N.
Statham, James Ed. (20)	789 W. Palmetto Pk. Rd., Boca Raton 33432	Retired
Stauffer, Edgar E.* (53)	5400 Pearl St., Jacksonville, 32208	St. Mark
Steger, C. Don* (S) (66)	Box 10249, St. Petersburg 33733	McCabe
Sterner, Robert L.* (71)	Box 758, Deleon Springs, 32028 Deleon Spgs.-Lake Helen	Lake Helen
Stevens, Robert E.* (64)	Box 549, Cape Coral 33904	Cape Coral
Stevenson, Linwood J.* (43)	Box 23056, Oakland Park 33307	Oakland Park
Stewart, Paul M.* (40)	1150 N.E., 103 St., Miami 33138	Rader Mem.
Stinson, Fred E.* (49)	401 S.W., 1 St., Belle Glade 33430	Belle Glade
Stocum, Donald E. (A70)	2045 Drew St., Clearwater 33515	Retired
Stoff, Frank T., Jr.* (52)	1729 W. King, Quincy 32351	Forest Hills
Stokes, Luther R.* (56)	Box 40, Williston 32696	Williston
Stover, Ray C.* (67)	194 Ohio Rd., Lake Worth 33460	St. Luke
Stradley, John G.* (23)	980 8 St. N.W., Winter Haven 33880	Retired
Strang, Clifford B. (60)	414 E. Pine Apt. 709, Orlando 32801	Retired

ALPHABETICAL ROLL AND CONFERENCE DIRECTORY (Continued)

NAME	ADDRESS	APPOINTMENT
Strickland, Gordon H.* (49)	885 N.W. 195 St., Miami 33169	Norland
Stroman, John A.* (59)	411 W. Turner St., Clearwater 33516	Asso., First
Strother, Lee E.* (57)	6429 Atlantic Blvd., Jacksonville 32211	Glynlea
Stuart, Allan R.* (51)	Box 536, Stuart 33494	Stuart
Stull, Howard L.* (42)	1955 Broward Rd., Jacksonville 32218	Highlands
Stuntz, Hugh C. (16)	1338 Alcazar Ave., Fort Myers 33901	Retired
Sturdivant, L. G. (10)	7401 S.W. 63 Ave., Miami 33143	Retired
Summers, George E. (14)	2916 Remington St., Jacksonville 32205	Retired
Sumpter, Ronald K. (66)	366 Combat Support, APO San Francisco 96337	Chaplain, U.S.A.F.
Sweat, J. M., Jr.* (50)	Box 579, Delray Beach 33444	Delray
Swisher, Paul D.* (68)	Box 335, Mayo 32066	Mayo-N. Harmony
Swygert, W. C.* (52)	5700 W. 12 Ave., Hialeah 33012	Palm Springs
Symons, W. S.* (58)	Box 1138, St. Petersburg 33731	Assoc., First
Talley, David H.* (66)	3733 Bess Rd., Jacksonville 32211	Ft. Caroline Rd.
Tallman, Lester*	7601 S.W. 94 Ave., Miami 33143	Killian Dr. Church
Talton, J. F. (40)	7002 Manchester Dr., Holiday 33589	Retired
Tatum, Hoyt* (36)	2113 E. South St., Orlando 32803	Goss Mem.
Taylor, Kendall M.* (70)	Box 1367, W. P. Beach 33402	Asso., First
Taylor, Oliver F.* (63)	1400 Breeze Lane, Eau Gallie 32935	Emmanuel
Taylor, R. Jack* (63)	Box 566, Tarpon Springs 33589	Tarpon Springs
Temple, M. J. (17)	Rt. 2, Box 1194, Largo 33540	Retired
Temple, R. M., Jr.* (58)	Box 33, Bartow 33830	Asbury
Thomas, Harold I.* (50)	3112 Okeechobee Rd., Ft. Pierce 33450	Community
Thomas, Wayne E.* (61)	Box 17, Hastings 32045	Hastings-Riverdale
Thompson, C. A.* (42)	Box 1653, Bradenton 33505	Retired
Thompson, Claude H. (33)	Emory University, Atlanta, Ga. 30322	Prof. Candler
Thompson, D. Clark* (66)	5115 44 Ave., W., Bradenton 33505	Emmanuel
Thompson, Leslie E. (71)	Emory Univ. School of Theol., Atlanta, Ga. 30322	Student, Candler
Thorn, Fred E.* (61)	Box 55, Wabasso 32970	Wabasso
Thrift, C. T., Jr.* (34)	48 Lk. Hollingsworth, Lakeland 33803	Pres. F.S.C.
Throgmorton, Robert (69)	Box 346, Dundee 33838	Dundee
Thurston, Branson* (58)	F.S.C., Box 587, Lakeland 33802	F.S.C.
Tiffin, William D.* (57)	3536 N.W. 8 Ave., Gainesville 32601	Trinity
Tindell, John* (59)	7526 E. 17 Ave., Anchorage, Alaska 99504	Missionary
Titely, Richard K.* (48)	956 Bobolink Dr., Virginia Beach, Va. 23451	Chaplain, U.S.N.
Titus, Robert E.* (71)	P. O. Box 309, Experiment, Ga. 30212	Student, Candler
Todd, Ralph W. (29)	Rt. 1, Box 274, Sorrento 32776	Retired
Toledo, Reinaldo* (54)	1000 Virginia St., Key West 33040	El Salvador
Tolle, Corning F.* (26)	F.S.C., Lakeland 33802	Retired
Tolle, Joe A.* (28)	14522 Lake Magdelene, Tampa 33618	Retired
Tompkins, J. T.* (52)	Box 37, Raiford 32083	Chaplain, Raiford
Torrance, C. Philip* (32)	Box 819, Winter Park 32789	Asso., First
Touchnon, J. Paul* (31)	2983 Coral Court, Jacksonville 32205	Retired
Toy, Stanley F.* (68)	2001 N. Crystal Lake, Lakeland 33801	Crystal Lake
Tracy, Alfred H.* (56)	Box E, Dunedin 33528	Asso., First
Trembly, Charles C.* (59)	Box 6818, Ft. Myers Beach 33931	Beach
Tripp, James F.* (67)	Box 518, Riverview 33569	Riverview
Trobaugh, William P. (53)	Val. Forge Gen. Hosp., Phoenixville, Pa. 19460	Chaplain, U.S.A.
Tucker, Glen B.* (A69)	Rt. 1, Box 139, Orange Park 32073	Asbury

ALPHABETICAL ROLL AND CONFERENCE DIRECTORY (Continued)

NAME	ADDRESS	APPOINTMENT
Ulmer, James E.* (55)	Box 116, Wauchula 33873	Wauchula
Underwood, David E.* (67)	111 Magnolia St., Ocoee 32761	Ocoee
Vanderwater, Leonard* (36)	1202 Vanderbilt Ln., Cocoa 32922	Retired
Vandine, Paul E.* (61)	310 Herbert St., Port Orange 32019	Port Orange
Van Sickle, Lee R.* (43)	Box 117, Bartow 33830	First
Van Zant, Roland D.* (54)	Box 6008, Titusville 32780	First
Vaughan, Holland R.* (56)	Box 536, Nokomis 33555	Nokomis
Vaughn, Harold C.* (56)	380 Ocean Dr., N. Palm Beach 33408	Juno Beach
Vaught, Alfred B.* (50)	419 N.E. 1st St., Gainesville 32601	First
Viera, Manuel* (58)	3820 Nebraska Ave., Tampa 33603	Tampa Span. Min.
Virelles, Moises* (62)	Box 1367, W. Palm Beach 33402	Spanish Min.
Voss, Charles H.* (25)	1110 12 St., N., St. Petersburg 33705	Retired
Waddell, Robert M.* (61)	1510 Furman Rd., Jacksonville 32217	Lakewood
Walker, Richard K., II (68)	Rt. 4, Box 467-M, Tallahassee 32301	Bethel
Waller, Harry H. (26)	2601 Southern Pkwy., Bradenton 33505	Retired
Waller, Jesse E.* (38)	104 S. Pineapple Ave., Sarasota 33577	First
Walling, Donald J. (53)	2209 E. 113 Ave., Tampa 33612	Supernumerary
Walther, James G. (67)	Box 2811 Christians, St. Croix VI 00820	Missionary
Ware, H. Melton* (38)	Box 70, Lakeland 33802	Program Dir.
Wasson, R. Warren* (56)	4344 21 St., N., St. Petersburg 33714	Northside
Watkins, L. E.* (49)	Box 745, Ruskin 33570	Ruskin
Watson, G. C., Jr.* (A69)	1825 Diamond Dr., Orlando 32807	E. Orlando
Watts, Paul H.* (52)	Box 426, MacClenny 32063	MacClenny
Weaver, Robert W.* (41)	Box 85, Green Cove Spgs. 32043	Green Cove Spgs.
Webb, Larry E. (63)	42 E. Jackson St., Orlando 32801	Asso., First
Webster, Dwight E.* (41)	8521 Vamo Rd., Sarasota 33581	Vamo
Weeks, Clarence* (60)	Box 486, Immokalee 33934	Immokalee
Welch, Moses (49)	Rt. 1, Box 103, Newberry 32669	Retired
Wenner, Robert W.* (56)	4195 57 Ave., N., St. Petersburg 33714	Lealman
West, C. Eugene* (48)	1400 Univ. Blvd., N., Jacksonville 32211	Arlington
Westbrook, Hugh A.* (68)	1400 Univ. Blvd., N., Jacksonville 32211	Asso., Arlington
Wetherbee, George B. (12)	Rt. 4, Box 646-A, Lutz 33549	Retired
Wetherell, Gene W.* (29)	2162 E. Berkeley, Sprngfield, Mo. 65804	Retired
Whalen, Logan D.* (61)	Box 56, Pinetta 32350	Cherry Lake-Pinetta
Wheatley, Reginald H.* (54)	Box 2173, Bradenton 33505	Manatee
White, John A.* (51)	4807 Roosevelt Blvd., Jacksonville 32210	Ortega
White, Sydney H., Jr.* (41)	876 13 Ave., S., St. Petersburg 33701	Grace
White, William C.* (32)	1817 N. 10 St., Zephyrhills 33599	Retired
Whitehead, John V.* (55)	Box 582, Englewood 33533	Englewood
Whitley, Clarence W.* (52)	1414 Magnolia St., New Smyrna Beach 32069	First
Whittaker, Mark A.* (71)	1570 Dantzler, Apt. 2, Atlanta, Ga. 30329	Student, Candler
Wicker, William A.* (49)	17431 S.W. 92 Ct., Miami 33157	Perrine-Peters
Wiggins, H. L.* (28)	6801 Wall St., Tampa 33616	Retired
Wilder, Earle A.* (64)	Box 335, Bunnell 32010	Bunnell
Wilfong L. Howard (62)	1720 W. Comanche Ave., Tampa 33603	Retired
Willard, Emory D.* (40)	8425 Blanding Blvd., Orange Park 32073	Calvary
Williams, B. B. (52)	Apt. 97, Carriage Hse., Greenville, S. C. 29606	Sabbatical
Williams, Ira E.* (24)	111 Walnut St., Greenville, S. C. 29607	Retired
Williams, James J. (51)	248 Arlington St., Elmhurst, Ill. 60126	Prof., Elmhurst
Williams, John B. F.* (37)	Box 250, Melbourne 32901	Dist. Supt.
Williams, T. Gerald* (53)	3820 Nebraska Ave., Tampa 33603	Nebraska Ave.
Williamson W. Ellis (43)	1100 Seagate Ave., Neptune Beach 32233	Fla. Jr. Col.

ALPHABETICAL ROLL AND CONFERENCE DIRECTORY (Continued)

NAME	ADDRESS	APPOINTMENT
Williamston, B. A.* (61)	Box 668, Alachua 32615	First
Willis, Warren W.* (43)	Box 70, Lakeland 33802	Asoc. Prog. Dir.
Willis, W. Waite, Jr.* (71)	1415-F Druid Valley Dr. N.E., Atlanta, Ga. 30329	Student, Candler
Wills, R. J. Jr.* (65)	Box 236, Mandarin 32217	Mandarin
Wilson, Ballard* (53)	Box 120, Umatilla 32784	Umatilla
Wilson, S. A.* (09)	Wesley Manor, Apt. D7, Jacksonville 32223	Retired
Winters, John E.* (58)	13026 Lk. Magdalene, Tampa 33618	Lake Magdalene
Wise, T. Newton* (40)	622 N. Krome Ave., Homestead 33030	First
Wiseman, George W.* (27)	827 8 Ave., New Smyrna Beach 32069	Retired
Witt, Jasper O.* (60)	Box 1227, Haines City 33844	First
Witten, William D.* (61)	Rt. 1, Box 43-A-2, Belleview 32620	Belleview
Woerner, J. David* (62)	Box 567, Clewiston 33440	Clewiston
Wolfe, William H.* (65)	2039 E. Druid Rd., Clearwater 33516	Friendship
Womack, M. K., Jr. (66)	1126 E. Silver Spgs., Ocala 32670	Asso., First
Wood, Gregory L.* (63)	Box 6053, Daytona Beach 32022	Livingston
Woods, James H. (RS)* (45)	7912 Flower Ave., Tampa 33619	Harris Temple
Wragg, Paul H., Jr. (55)	Hq. S.A.C., Offutt A.F.B., Ne. 68113	Chaplain, U.S.A.F.
Wyatt, Milton H.* (27)	5001 3 Ave., W., Bradenton 33505	Retired
Yates, C. M.* (42)	Box 1367, W. Palm Beach 33402	First
Zimmerman, Gene* (52)	Box 8745, Orlando 32806	Dist. Supt.
Zoller, Duane R.* (59)	Box 487, Avon Park 33825	Avon Park

LAY PASTORS

LP—LAY PASTOR	RS—RETIRED SUPPLY
PLP—PART TIME LP	(Member Another Conference)
R—RETIRED	S—SUPPLY
RLP—TIRED LP	SS—STUDENT SUPPLY
	PS—PART TIME SUPPLY

* Present, 1971 Session

Allman, V. H. (RS)*	1740 8 Ave. Dr., W., Bradenton 33505	Rogers Mem.
Athearn, R. H.*	Box 207, Madison, Va. 22727	Retired
Barnaby, F. A.* (RLP)	Box 34, Hernando 32642	Hernando
Beatty, Arthur C.* (PLP)	Box 88, Osteen 36764	Osteen
Berryman, B. W. (PLP)	Brooksville 33512	Homosassa
Billker, Frank (SS)	Box 296, Waldo 32694	Waldo
Blanding, W. E. (RS)	921 10 Ave., N., St. Petersburg 33705	Euclid
Bookman, Irvin S.* (LP)	Box 236, Zellwood 32798	Zellwood
Booth, John E. (LP)	Drawer C, Carabelle 32322	Carabelle
Bransford, W. H. (RS)	1349 Alcazar, Ft. Myers 33901	Estero
Broadstreet, Cecil J.* (PLP)	8556 Hollyhock Ave., Seminole 33540	Aldersgate
Brooks, Carl* (LP)	1518 Muriel, Orlando 32806	Christ-Curryford Rd.
Brown, James* (PLP)	84 Bridge St., St. Augustine 32084	Trinity-St. Stephens
Burkett, J. H.	Box 126, LaCrosse 32658	Retired
Burns, Harold* (RS)	469 Danbury St., Spring Hill 33512	Spring Hill
Butler, Ted (PLP)	862 Comstock Ave., Winter Park 32789	Bartley Temple
Butler, William H., Sr.* (LP)	1450 N.W. 74 St., Miami 33147	Kelly's Chapel
Campbell, Richard H.* (SS)	2515 Bonneville Dr., Orlando 32807	Bonneville
Christian, Sandra* (PLP)	Rt. 1, Box 108, Micanopy 32667	St. John's
Clarke, W. E.* (PLP)	1534 N.W. 53 St., Miami 33142	Newman
Coleman, Victor (RS)	125 Sinclair, Ft. Charlotte 33950	Boca Grande
Compton, George (PLP)	106 Alcala, Lehigh Acres 33936	Ft. Myers-Trinity

LAY PASTORS (Continued)

NAME	ADDRESS	APPOINTMENT
Cook, Clifford J.* (LP)	Box 273, Micanopy 32667	Micanopy
Covey, Charles H.* (LP)	Rt. 3, Box 238B, Perry 32347	Shady Grove Ct.
Cullifer, J. A.	Box 64, Coleman 33521	Retired
Cusick, William* (LP)	Rt. 7, Box 480, Fort Myers 33905	Olga-Ft. M. Shores
Davis, Elsie*	115 18 Ave., N.E., St. Petersburg 33704	Retired
Davis, Dr. Wilma E.*	60 Lighthouse Ave., St. Augustine 32084	Retired
Dell, Roosevelt, Sr.* (RLP)	Rt. 2, Box 134B, Starke 32091	Waldo Parish
Denton, Don (SS)	Box 225, Lawley 32058	Lawley
Dickman, Charles T.* (PLP)	Box 156, Archer 32618	Archer
Dufford, Paul (LP)	Highway 19N, Altoona 32702	Altoona-Paisley
Edmond, Ernest (RS)	Rt. 6, Box U06, Plant City 33566	Springhead
Ellis, A. Lynn* (PLP)	1338 N.E. 31 Ave., Gainesville 32601	Isl. Grove-Providence
Feijoo, Norka* (LP)	127 N.E. 4 St., Miami 33132	First-Spanish
Finch, Robert (LP)	8407 N. Habana Ave., Tampa 33614	Asso., Oak Grove
Foxworthy, Robert* (LP)	Box 55, Reddick 32686	Reddick
Garcia, Albert (PLP)	3606 Lina Lane, Apopka 32703	Bear Lake
Guild, A. W.* (RS)	Rt. 3, Box 208-A, Madison 32340	Greenville
Hagmeier, Clarence* (LP)	Box 326, Canal Point 33438	Canal Point
Hamilton, George* (PLP)	Rt. 1, Box 130-E, Ocala 32670	Citra Parish
Hampton, Lloyd* (PLP)	Rt. 1, Box 682, Apopka 32703	Geneva
Hancock, W. S.* (PLP)	Rt. 3, Box 330, Dade City 33525	Blanton-San Antonio
Harkey, Barnard L.* (SS)	706 Baywood Cir., Sanford 32771	Sanford Christ
Harper, Mrs. E.	1663 Dot St., Jacksonville 32209	Retired
Hartz, Edwin R. (S)	213 Westridge Dr., Tallahassee 32301	Gray Mem.
Heinlein, H. Carston (RS)	1012 Grand Prix Dr., Sebring 33870	St. John
Hicks, William D.*	214 Swannanoa, Lakeland 33801	Retired
Holtz, R. L. (PLP)	Box 866, Hastings 32045	Palatka Emmanuel
Host, Warren D.* (PLP)	917 N.E. Starlite Ln., Ft. Charlotte 33950	Harbor Hts.
Hurst, H. S.*	Box 422, Fruitland Pk. 32731	Retired
Jameson, Arthur A.* (RLP)	6737 S.W. 39 St., Miami 33155	Southwest
Johnson, Mrs. Inez	1548 Johnson St., Jacksonville 32209	Retired
Johnson, James D.* (LP)	Box 751, Alachua 32615	Hawthorne-Parish
Kessler, Emil E., Jr.* (LP)	Box 655, Oldsmar 33557	Oldsmar
Klein, C. H.* (PLP)	424 Revere Road, W. Palm Beach 33405	Indiantown
Laité, Luther, Jr. (PLP)	3401 Price Ave., Orlando 32806	Shingle Creek
Laité, Myrick* (SS)	Box 67, Montverde 32756	Montverde
Lawrence, Fred (SS)	3143 S.W. 41 Pl., Gainesville 32601	Southwest
Legra, Eleazar* (PLP)	7151 W. 19 Ct., Hialeah 33011	Asso., Hialeah
Lewis, H. W.* (PLP)	426 N.W. 9 Ave., Ft. Lauderdale 33311	Simpson Mem.-Harris
Limbric, Willie* (PLP)	2008 McQuade St., Jacksonville 32209	W. Jacksonville Par.
Lomas, Percy (RS)	Matlacha St., Fort Myers 33901	Pine Island
Lovett, Dean M.* (LP)	3304 E. Columbus Dr., Tampa 33605	Christ-Tampa
MacDonald, William B.* (PLP)	General Delivery, Steinhatchee 32359	Steinhatchee
Martinez, Gerardo* (LP)	Apartado 292, Alajuela, Costa Rica	Alfali
Mathews, Walter R.* (LP)	Box 138, Wellborn 32094	Wellborn Ct.
Mays, Tony* (PLP)	3050 S.E. 62 St., Ocala 32670	Reddick-Mt. Zion
Mayton, E. Fariss	1116 N.E. 21 Ave., Gainesville 32601	Retired
McAulay, George* (LP)	Rt. 2, Box 60, Crawfordville 32327	Wakulla-Zion Hill
McBroom, Everel B., Sr. (RS)	Box 57, Enterprise 32763	Enterprise
McClellan, Marion* (PLP)	402 S.E. 15 St., Gainesville 32601	High Spgs.-Mt. Carmel

LAY PASTORS (Continued)

NAME	ADDRESS	APPOINTMENT
McCullars, Emma J.	209 Citrus Ave., Arcadia 33821	Retired
McPeak, Kenneth L.* (PLP)	55 Jackson Ave., N., Jacksonville 32205	Marietta
Miller, W. B.	2005 N. Gordon St., Plant City 33566	Retired
Mitchell, Robert S. (SS)	Box 33, Trenton 32693	Trenton
Norton, Curtis W.* (LP)	1411 N. Dean Rd., Orlando 32807	Union Park
O'Ferrell, Ray (LP)	Box 515, Branford 32008	Branford
Otis, William J.* (PS)	Box 204, Welaka 32093	Welaka-Georgetown
Perkins, Roy G. (PLP)	Box 345, McIntosh 32664	McIntosh
Peterson, W. I. (RS)	Box 324, Flagler Beach 32036	Flagler Beach
Pierce, Eugene* (RLP)	Box 257, Cedar Key 32625	Old Town Parish
Radillo, Rebeca (SS)	401 S.W. 1 St., Belle Glade 33430	Belle Glade Sp. Min.
Ratcliff, James (LP)	6920 Pearl St., Jacksonville 32208	North Shore
Redmon, John T. (RLP)	1720 S.W. 32 Ct., Ft. Lauderdale 33315	Wesley Chapel
Reynolds, Donald E.* (PLP)	872 Marlowe Ave., Orlando 32809	Taft
Rock, Donald F. (PLP)	Box 26, Lake Harbor 33459	Lake Harbor
Rolison, Roger W.* (SS)	Box 13, Jennings 32053	Jennings-Hanson
Round, Robert S. (RS)	Box 7081, Samoset 33505	Samoset
Rub, William L.* (SS)	Rt. 3, Box 41G, Monticello 32344	Waukeenah Ct.
Ruby, R. Rod* (LP)	Box 176, Highland City 33846	Highland City
Sampson, Fred* (LP)	Box 85, Sopchoppy 32358	Sopchoppy-Crawfordville
Saunders, Raymond (PLP)	Box 1171, Bradenton 33505	Terra Ceia
Shields, Louis L.* (LP)	3196 Orange St., Boynton Beach 33435	St. John
Sides, Joseph C. (RS)	3420 Virginia Ct., Tampa 33609	Thonotosassa
Smith, Golden* (PLP)	1715 Campus St., Jacksonville 32209	St. Joseph
Smith, W. B.* (PLP)	3505 Kilkeny West, Tallahassee 32303	Miccosukee
Spofford, Edwin (PLP)	191 Lake Como, Lake Como 32057	Lake Como
Spriggs, Guy H.	6688 9 Ave., N., St. Petersburg 33710	Retired
Stewart, Carl (RS)	10747 N.E. 2 Ct., Miami 33151	Asso., Tamiami
Stewart, W. H. C.	Box 176, Reddick 32686	Retired
Stimson, Roger C.*	3606 Lina Lane, Apopka 32703	Retired
Stitt, Willie K.* (PLP)	Box 74, Hawthorne 32640	Rochelle-Santos
Taunton, David (PLP)	Box 391, Monticello 32344	Sardis
Taylor, Gerald S. (PLP)	Box 134, Nocatee 33864	Pine Level
Taylor, Lewis* (RS)	Box 147, Myakka City 33551	Myakka City
Thompson, James A. (RS)	Box 154, Hilliard 32046	Hilliard
Thompson, Robert F. (PLP)	284 Virginia Dr., Winter Garden 32787	Mascotte-Center Hill
Toole, H. T.	502 West Mahoney, Plant City 33566	Retired
Tynan, James* (SS)	301 Granada Rd., Auburndale 33823	Lena Vista-Eloise
Vause, Neil	Rt. 3, Box 38-A, Monticello 32344	Retired
Vincette, Thomas (PLP)	Box 248, Middleburg 32068	Middleburg
Waddell, Felix (PLP)	648 Parker St., Jacksonville 32202	Fairfield
Warner, William B.* (RLP)	Box 456, Trilby 33593	Trilby-Lacoochie
Webb, Duane* (SS)	Box 938, Cedar Key 32625	Cedar Key-Ellzey
Weimert, Robert* (LP)	Box 116, Greensboro 32330	Greensboro
Wilder, Walter D. (SS)	Rt. 2, Box 621, Plant City 33566	Cork
Williams, Harold* (PLP)	Box 294, Citra 32627	Fairfield Parish
Windsor, W. L.*	Rt. 1, Box 141, Lamont 32336	Retired
Wyrick, J. W. (RLP)	Box 56, Pinetta 32350	Pinetta
Zuern, Gerald D.* (LP)	Box 411, White Springs 32096	White Springs

CHRONOLOGICAL ROLL

Abbreviations

- E U B—Evangelical United Brethren
- O. T.—On Trial
- F. C.—Full Connection
- T.—Transfer
- Ef.—Effective
- R. O.—Recognition of Orders
- P. M.—Probationary Member
- Dis.—Disability Leave
- M. C.—Member of Conference
- R. A.—Readmitted
- S.—Supernumerary
- R. S.—Retired Supply
- Stu.—Student Without Pastoral Assignment
- R.—Retired
- A. S.—Approved Supply

Retired

NAME	Date Retired	FIRST ADMITTED			Year F. C.	ORDAINED		Yrs. of Serv. M. C.	Yrs. of Serv. A. S.	FLA. ANN. CREDIT			
		Conference	Year	How		Deacon	Elder			M. C.	A. S.	M. C.	A. S.
Aldridge, W. G.	1949	Toronto	1905	OT	1911	1911	19½		10½			
Mullen, W. M.	1951	Tennessee	1907	OT	1909	1909	1911	31½		26½			
McMullan, W. O.	1955	N. Georgia	1909	OT	1911	1911	1913	45½		27½			
Moseley, T. Arthur	1952	Canadian	1909	OT	1913		1913	22½		5			
Wilson, S. A.	1956	Florida	1909	OT	1917	1912	1917	46½	1	46½			
Hollister, K.	1951	Florida	1910	OT	1915	1909	1918	32		32			
Sturdivant, L. G.	1952	N. Alabama	1910	OT	1912	1912	1914	41¾		3¾			
Bryant, W. E.	1956	Alabama	1911	OT	1913	1908	1912	45½		33½			
Hawk, Carlock	1951	Holston	1911	OT	1913	1914	1916	36¾		16			
Laite, W. W.	1956	Maine	1911	OT	1913	1913	1915	39	1	30	1		
Murray, J. D.	1953	Florida	1912	OT	1916	1914	1916	41½		41½			
Wetherbee, George B.	1957	Ga.-Fla.	1912	FC	1912	RO	1910	45		10			
Churchwell, W. J.	1956	S. Georgia	1913	OT	1915	1915	1917	40½		31½			
Daniel, J. H.	1956	Florida	1913	OT	1915	1915	1917	43		43			
Ferguson, T. A.	1953	Mississippi	1913	OT	1915	1915	1917	40½		20½			
Brill, Richard L.	1959	Nebraska	1914	LI	1915	EUB	1923	36		6			
Gray, W. G.	1953	S. India	1914	OT	1916	RO	1914	39		20			
Rutland, R. E.	1956	N. Georgia	1914	OT	1917	1917	1918	43½		24½			
Summers, G. E.	1956	Florida	1914	OT	1919	1914	1919	43½	2	42½			
Allen, R. L.	1960	Tennessee	1915	OT	1917	1917	1919	44¾		41¾			
Meredith, W. V.	1957	Detroit	1916	OT	1919	1916	1918	40¾		31¾			
Stuntz, H. C.	1961	Rock River	1916	OT	1917	1917	1917	44		17			
Hoch, John R.	1951	Kansas	1917	OT	1919			17		14			
MacAllister, N. Howard	1953	Erie	1917	LI	1917	EUB	1917	36		18½			
Temple, Melvin J.	1952	Ohio	1917	OT	1922	1919	1920	35					
Hartsw, J. W.	1952	Indiana	1919	LI	1933	UB	1933	28		2½			
Frazier, C. C.	1960	Florida	1920	OT	1924	1924	1927	39½		39½			
Gaines, J. P.	1955	Florida	1920	OT	1921	1921	1924	36	2	36	2		
Statham, J. E.	1963	N. Georgia	1920	OT	1922	1922	1924	42½		30			
Anderson, Jack E.	1963	Holston	1921	OT	1925	1925	1927	41¾		17¼			
Blake, J. W.	1965	N. Georgia	1921	OT	1923	1923	1925	44		42			
Glenn, J. C.	1956	Little Rock	1921	OT	1925	1923	1925	32½		6½			
Godfrey, A. A.	1952	W. N. Carolina	1921	OT	1923	1922	1925	30¾		27½			
Howell, W. R.	1961	Illinois	1921	OT	1925	1925	1927	39¾		37½			
Myer, M. E.	1959	Florida	1921	OT	1924	1924	1929	38	1-6	38	1½		
Broyles, R. J.	1952	N. Georgia	1922	OT	1924	1924	1926	29½		19½			
Cooke, Don A.	1968	Florida	1922	OT	1924	1924	1929	46½		38			
Cox, A. G.	1960	Florida	1922	OT	1924	1924	1926	37-6	1	37½	1		
Hawk, William G.	1969	Allegheny	1922	LI	1925	EUB	1927	44¾		10			
Blackburn, H. W.	1967	Florida	1923	OT	1925	1924	1927	43½		43½			
Moore, Allen W.	1964	So. Calif.	1923	OT	1926	1926	1928	41		8			
Stradley, J. G.	1964	Florida	1923	OT	1925	1925	1927	40½	½	40½	½		
Howes, C. T.	1961	Florida	1924	OT	1927	1926	1929	36	4	36	4		
Jameson, J. O.	1956	St. Johns River	1924	OT	1927	1927	1931	32	2	32	2		
Maynard, D. M.	1965	Colorado	1924	OT	1926	1926	1929	41		17			
Standifer, E. T.	1964	Northwest	1924	OT	1928	1926	1928	39¾		33			
Snow, E. E.	1961	W. N. Carolina	1924	OT	1926	1926	1929	36¾		18			
Williams, Ira E.	1966	Florida	1924	OT	1929	1927	1931	40¾		9¼			
Banks, C. R. A.	1966	C. Missouri	1925	OT	1927			42¼		39¼			

CHRONOLOGICAL ROLL (Continued)

NAME	Date Retired	FIRST ADMITTED			Year F. C.	ORDAINED		Yrs. of Serv. M. C.	Yrs. of Serv. A. S.	FLA. ANN. CREDIT	
		Conference	Year	How		Deacon	Elder			M. C.	A. S.
Hummel, Heber H.	1968	Allegheny	1925	Li.	1925	EUB	1928	43		5	
Hurt, J. D.	1947	Florida	1925	OT	1929	1925	1931	17 $\frac{3}{4}$		17 $\frac{3}{4}$	
James, Perry B.	1962	Rock River	1925	OT	1927	1925	1927	37		19 $\frac{1}{4}$	
Luttrell, W. O.	1959	Virginia	1925	OT	1927	1927	1929	35 $\frac{1}{2}$	1	15 $\frac{3}{4}$	1
Norris, C. G.	1965	Gen. Pa.	1925	OT	1927	1927	1929	40 $\frac{1}{2}$		6 $\frac{1}{2}$	
Philpot, E. N.	1970	Florida	1925	OT	1928	1928	1930	44 $\frac{1}{2}$		44 $\frac{1}{2}$	
Reinking, H. C.	1960	Minnesota	1925	Li.	1932	EUB	1934	23 $\frac{1}{2}$		6 $\frac{3}{4}$	
Voss, C. H.	1964	Florida	1925	OT	1928	1928	1930	38 $\frac{1}{2}$	$\frac{3}{4}$	38 $\frac{1}{2}$	$\frac{3}{4}$
Henderson, W. S.	1953	S. Florida	1926	OT	1934	1927	1928	6 $\frac{3}{4}$		6 $\frac{3}{4}$	
Holmes, R. C.	1968	Florida	1926	OT	1928	1927	1930	42		42	
Irwin, W. M.	1962	M. P. Church	1926	OT	1926		1932	36		36	
Lilly, J. P.	1960	Florida	1926	OT	1928	1928	1930	34		21	
Waller, H. H.	1968	S. Georgia	1926	OT	1928	1928	1930	41 $\frac{3}{4}$	$\frac{1}{4}$	41 $\frac{3}{4}$	$\frac{1}{4}$
Graden, G. E.	1961	Kentucky	1927	OT	1934	1934	1936	34		18	
Holliday, E. L.	1958	Florida	1927	OT	1929	1929	1931	31		31	
Houglin, A. D.	1967	Kentucky	1927	OT	1931	1929	1931	38 $\frac{3}{4}$	$\frac{3}{4}$	16 $\frac{1}{2}$	
Howell, O. C.	1965	Florida	1927	OT	1929	1929	1931	38		38	
Koestline, A. A.	1966	Florida	1927	OT	1929	1929	1931	39		39	
McCastian, M. S.	1968	Memphis	1927	OT	1931	1930	1933	40 $\frac{3}{4}$		8	
O'Steen, T. C.	1968	Florida	1927	OT	1929	1929	1932	41		41	
Palmer, B. W.	1960	Florida	1927	OT	1932	1932	1934	32 $\frac{3}{4}$		32 $\frac{3}{4}$	
Tolle, C. F.	1968	Florida	1927	OT	1930	1930	1930	41		41	
Wiseman, G. W.	1967	New England S.	1927	OT	1929	1927	1929	40 $\frac{1}{4}$		13 $\frac{3}{4}$	
Cathcart, David J.	1969	St. Johns River	1928	OT	1933	1933	1934	41		41	
Higgs, C. B.	1963	S. Florida	1928	RO	1928	1930		35 $\frac{1}{2}$		35 $\frac{1}{2}$	
Wyatt, M. H.	1969	Florida	1927	OT	1929	1929	1931	42		42	
Adair, Robert C.	1969	St. Louis	1928	OT	1930	1928	1930	40 $\frac{3}{4}$		14 $\frac{1}{4}$	
Huggins, W. L.	1937	Florida	1928	OT	1930	1930	1932	15		9	
Standish, R. M.	1960	New England	1928	OT	1930	1927	1929	31 $\frac{3}{4}$		17 $\frac{1}{2}$	
Tolle, J. A.	1971	Florida	1928	OT	1930	1930	1932	43		43	
Wiggins, H. L.	1957	Florida	1928	OT	1930	1930	1932	29		29	
Bell, S. P.	1971	West Virginia	1929	OT	1931	1933	1933	41 $\frac{3}{4}$		18 $\frac{3}{4}$	
Gardner, James W.	1959	Cuba	1929	OT	1931	1931	1934	28 $\frac{1}{4}$		15 $\frac{1}{4}$	
Hagler, Albert Dale	1970	S. Illinois	1929	OT	1931	1931	1933	40 $\frac{3}{4}$		34 $\frac{1}{4}$	
Todd, R. W.	1966	New Jersey	1929	OT	1931	1929	1931	37 $\frac{1}{4}$	2 $\frac{3}{4}$	24 $\frac{3}{4}$	
Wetherell, Gene W.	1971	Missouri	1929	OT	1938	1935	1938	37		2	
Ashworth, W. J.	1956	Florida	1930	OT	1932	1932	1934	26	2-6	26	2 $\frac{1}{2}$
Boland, W. R.	1968	Florida	1930	OT	1933	1933	1936	38	2	38	2
Boyd, P. M.	1961	Florida	1930	OT	1932	1932	1934	31	1	31	1
Kelley, B. Elmo	1970	W. Virginia	1930	OT	1934	1930	1934	39 $\frac{3}{4}$		3	
Norton, Edward F.	1968	Florida	1930	OT	1933	1933	1935	38	1	25	1
Sevre, Leif	1970	Norway	1930	OT	1932	1931	1933	40			
Brady, Troy R.	1971	W. Va.	1931	Li.	1934	EUB	1934	37		13 $\frac{3}{4}$	
Carwithen, E. F.	1971	Philadelphia	1931	OT	1933	1931	1933	40		27	
Hill, J. R.	1960	Florida	1931	OT	1934	1931	1936	28 $\frac{1}{2}$	2 $\frac{1}{2}$	28 $\frac{1}{2}$	2 $\frac{1}{2}$
McKinley, J. E.	1971	Florida	1931	OT	1934	1934	1936	39 $\frac{1}{2}$		39 $\frac{1}{2}$	
Oeschger, Harold D.	1966	Michigan	1931	Li.	1936	1931	1936	35		17 $\frac{3}{4}$	
Touction, J. P.	1968	S. Georgia	1931	OT	1933	1931	1935	36 $\frac{1}{2}$		24 $\frac{1}{2}$	
Austin, H. S.	1970	Florida	1932	OT	1934	1934	1936	37 $\frac{1}{2}$	$\frac{1}{4}$	37 $\frac{1}{2}$	$\frac{1}{4}$
Conway, E. D.	1964	North Texas	1932	OT	1933	1938	1940	31 $\frac{1}{2}$		29	
Luce, C. S.	1969	Wyoming	1932	OT	1933	1933	1934	36 $\frac{1}{2}$		2	
Robinson, Frank	1964	Florida	1932	OT	1934	1934	1936	31 $\frac{1}{2}$		31 $\frac{1}{2}$	
White, W. C.	1961	St. Johns River	1932	OT	1934	1934	1936	29 $\frac{1}{4}$	2	29 $\frac{1}{4}$	2
Davies, S. H.	1968	New Jersey	1934	RO	1934	RO	1934	33 $\frac{3}{4}$		24 $\frac{3}{4}$	
Magarian, O. K.	1971	Florida	1934	OT	1936	1936	1938	36 $\frac{1}{2}$	1	36 $\frac{1}{2}$	1
Richardson, R. T.	1970	Missouri	1934	OT	1936	1936	1937	35 $\frac{3}{4}$		21	
Bartlett, James E., Jr.	1969	Michigan	1935	OT	1937	1936	1937	33 $\frac{3}{4}$		20	
Dingley, J. T.	1968	M. P.	1935	OT	1938		1938	32 $\frac{3}{4}$		32 $\frac{3}{4}$	
Farris, Edgar D.	1961	Memphis	1936	OT	1938	1938	1940	24	4	3 $\frac{3}{4}$	4
Sanders, F. E.	1969	Kentucky	1936	OT	1938	1936	1938	32 $\frac{3}{4}$	4	16 $\frac{3}{4}$	
Vanderwater, L. F.	1971	St. Johns River	1936	RO	1936	1936	1937	35	1	35	1
Cooper, Floyd W.	1970	St. Johns River	1937	OT	1939	1937	1939	33	1	33	1
Keiper, J. A.	1970	Newark	1937	OT	1939	1937	1939	33		31 $\frac{1}{4}$	
Blackwell, L. B.	1969	Florida	1938	OT	1940	1940	1943	31		31	
Boaz, Russell	1971	Tennessee	1938	OT	1942	1940	1942	28		5	
Davis, Jack A.	1970	Florida	1938	OT	1940	1940	1941	32		32	
Shaw, Murdoch A.	1970	Florida	1938	OT	1940	1940	1942	32		32	
Cameron, G. S.	1969	Florida	1939	OT	1941			29 $\frac{3}{4}$		29 $\frac{3}{4}$	

CHRONOLOGICAL ROLL (Continued)

NAME	Date Retired	FIRST ADMITTED			Year F. C.	ORDAINED		Yrs. of Serv. M. C.	Yrs. of Serv. A. S.	FLA. ANN. CREDIT	
		Conference	Year	How		Deacon	Elder			M. C.	A. S.
James, R. B.	1870	Florida	1939	OT	1941	1940	1941	30½		30½	
Lenox, Russell A.	1971	Kentucky	1939	OT	1941	1941	1943	31½		11	
McLendon, L. H.	1963	Florida	1939	OT	1941	1937	1939	23½		23½	
Monroe, H. R.	1954	S. Florida	1939	RO	1940	1911	1914	14½		14½	
Reichenbach, Jay M.	1971	Erie	1939	LI	1943	EUB	1943	32½	1	3	
Smart, Z.	1966	S. Florida	1939	RA	1942	1940	1940	38½		38½	
Talton, John F.	1968	Florida	1940	OT	1942	1942	1944	28		28	
Bartlett, A. E.	1969	Michigan	1941	OT	1945	1942	1945	28		21½	
Mullis, L. W.	1971	Nebraska	1942	OT	1945	1944	1945	28½		12	
Thompson, Charles A.	1967	Florida	1942	OT	1944	1944	1946	26	3½	25	3½
Rice, John E.	1969	Florida	1943	OT	1945	1943	1945	26		26	
Roa, Ethel B.	1966	Florida	1944	RO	1944	RO	1944	20		20	
Roa, Plutarco	1966	Florida	1944	RO	1944	RO	1944	20		20	
Dell L.	1971	S. Florida	1945	OT	1947	1945	1947	26½		26½	
Woods, J. H.	1969	Little Rock	1945	OT	1947	1945	1953	23½		23½	
Murray, J. C.	1969	S. Florida	1945	OT	1947	1943	1945	24½		24½	
Sappington, C. M.	1969	Florida	1946	OT	1948	1930	1949	25	2	25	2
Anderson, A. J.	1969	Florida	1948	OT	1950	1943	1946	20½		20½	
Moffett, J. W.	1969	Florida	1948	OT	1950			20½		20½	
Groves, D. C.	1970	Florida	1949	OT	1955	1951	1955	21		20	
Welch, M.	1963	Florida	1949	OT	1951			13½		13½	
Mack, A. J.	1971	S. Florida	1951	OT	1953	1953	1955	20		20	
Reeves, J. P.	1969	Florida	1951	RO	1951			18		18	
Callaway, C. B.	1970	Florida	1952	OT	1954	1951	1954	18	6	18	6
Dixon, Uel S.	1967	Florida	1955	OT	1957	1953	1955	12	6	12	6
Strang, Clifford B.	1967	Baltimore	1960	RO	1960	RO	1960	7		2½	
Wilfong, L. H.	1971	Florida	1962	RO	1964	RO	1964	7	1	7	1
Span, R.	1971	Florida	1964	OT	1966	1956	1958	6½	7½	6½	7½

EFFECTIVE

NAME	Present Relation	FIRST ADMITTED			Year F. C.	ORDAINED		Yrs. of Serv. M. C.	Yrs. of Serv. A. S.	FLA. ANN. CREDIT	
		Conference	Year	How		Deacon	Elder			M. C.	A. S.
Boren, Amos	Ef.	Indiana	1926	OT	1932	1931	1932	44½	1	11½	
Doverspike, C. R.	Ef.	Pittsburgh	1928	OT	1941	1938	1941	37½		2	
Hardin, H. M.	Ef.	Florida	1928	OT	1932	1932	1934	43		28	
Hortin, Paul R.	Ef.	S. Illinois	1928	OT	1930	1931	1932	42½		39½	
Head, Lewis N.	Ef.	S. Illinois	1929	OT	1933	1934	1935	41½		37½	
Martin, August G.	Ef.	N. Dakota	1929	OT	1936	1934	1936	38		4½	
Rogers, Kenneth	Ef.	Indiana	1929	OT	1932	1931	1934	40½		38½	
Gannaway, B. F.	Ef.	Florida	1930	OT	1932	1932	1934	41		41	
Peele, Shuler	Ef.	Florida	1930	OT	1932	1932	1934	41	2	41	2
Howe, Gaylon L.	Ef.	S. Illinois	1931	OT	1933	1933	1937	39½		34½	
Foster, G. A.	Ef.	Florida	1932	OT	1934	1934		39½		39½	
Torrance, C. P.	Ef.	C. New York	1932	OT	1934	1933	1934	39		2	
Alley, R. A.	Ef.	Florida	1933	OT	1935	1935	1937	38		38	
Kelly, Keith	Ef.	Oklahoma M. P.	1933	OT	1936		1936	29½	1	4	1
Thompson, C. H.	Ef.	Baltimore	1933	OT	1935	1935	1937	37½			
Blitch, J. W.	Ef.	Florida	1934	OT	1937	1937	1939	37		20½	
Bredemeier, C. W. A.	Ef.	Florida	1934	LI	1935	EUB	1935	38		14½	
Calhoun, E. C.	Ef.	Florida	1934	OT	1940	1938	1940	36½		33½	
Carl, H. K.	Ef.	Kentucky	1934	OT	1936	1936	1938	36½		12	
Hall, Clare S.	Ef.	Florida	1934	OT	1936	1936	1938	36½		36½	
Thrift, C. T., Jr.	Ef.	N. Carolina	1934	OT	1938	1938	1942	36½		27	
Fair, R. P.	Ef.	S. Carolina	1935	RO	1935	1935	1937	34½		23½	
Mundy, W. B.	Ef.	Baltimore	1935	OT	1937	1937	1939	35½		35	
Charlesworth, A. R.	Ef.	Pittsburgh	1936	OT	1938	1935	1938	35	½	34	
Nelson, Orville	Ef.	Cen. No West	1936	OT	1938	1936	1938	34½		21	
Rustin, Lee D.	Ef.	Arizona	1936	OT	1938	1939	1941	34½		27	
Tatum, Hoyt	Ef.	Florida	1936	OT	1938	1938	1940	35	2	35	2
Carr, Robert H.	Ef.	Florida	1937	OT	1939	1939	1941	34	1	34	1
Hogue, Paul	Ef.	Pittsburgh	1937	OT	1942	1937	1942	34		2	

CHRONOLOGICAL ROLL (Continued)

NAME	Present Relation	FIRST ADMITTED			Year F. C.	ORDAINED		Yrs. of Serv. M. C.	Yrs. of Serv. A. S.	FLA. ANN. CREDIT			
		Conference	Year	How		Deacon	Elder			M. C.	A. S.	M. C.	A. S.
Shirley, L. O.	Ef.	Virginia	1937	OT	1937	EUB	1940	34			2½		
Williams, J. B. F.	Ef.	Florida	1937	OT	1940	1937	1942	34¼			19¼		
Buell, H. E.	Ef.	Pittsburgh	1938	OT	1940	1938	1940	33	3		22¾		
DePachter, Miles J.	Ef.	Detroit	1938	OT	1941	1940	1941	33			3¾		
Floyd, Delbert L.	Ef.	Kentucky	1938	OT	1940	1940	1942	32¾			14		
McLeod, J. M.	Ef.	Florida	1938	OT	1940	1940	1941	33			33		
Norton, F. H.	Ef.	Florida	1938	OT	1940	1940	1941	33	1		33		
Sanderson, John R.	Ef.	Gen. Pa.	1938	OT	1940	1940	1941	33	2½		16¾		
Waller, J. E.	Ef.	Florida	1938	OT	1940	1940	1941	33			33		
Ware, H. M.	Ef.	Florida	1938	OT	1940	1940	1941	33			33		
Adams, John T.	Ef.	Florida	1939	OT	1941	1941	1942	32			32		
Cleveland, M. C.	Ef.	Florida	1939	OT	1941	1941	1942	32			32		
Doggett, Caxton	Ef.	Florida	1939	OT	1941	1941	1942	32			32		
Pierce, A. L.	Ef.	Florida	1939	OT	1941	1940	1942	31¾			31¾		
Rooks, John J.	Ef.	Florida	1939	OT	1941	1941	1942	32	1		32		
Scott, L. G.	Ef.	Florida	1939	OT	1941	1938	1940	31¾			31¾		
Blow, P. L.	Ef.	S. Florida	1940	OT	1942	1942	1945	30¼			30¼		
Boye, Glenn E.	Ef.	Holston	1940	OT	1942	1941	1942	30¾	4		5		
Clifton, C. H.	Ef.	Florida	1940	OT	1942			29¼			29¼		
Felton, H. M.	Ef.	Florida	1940	OT	1942	1941	1942	31			31		
Gisler, R. J.	Ef.	Florida	1940	OT	1942	1941	1942	31			31		
Hitchcock, O. V.	Ef.	Florida	1940	OT	1942	1941	1942	31			31		
Johnson, E. H.	Ef.	Florida	1940	OT	1942	1937	1942	29¼			29¼		
Jones, John L.	Ef.	Florida	1940	OT	1942	1941	1943	29			29		
Stewart, Paul M.	Ef.	Kentucky	1940	OT	1943	1943	1946	29¾			19		
Willard, Emory D.	Ef.	So. Georgia	1940	OT	1942	1942	1944	31			3½		
Wise, T. N.	Ef.	N. Georgia	1940	OT	1942	1942	1944	30½			24		
Boggs, R. C.	Ef.	Florida	1941	OT	1943	1942	1943	30			30		
Morris, D. Carmack	Ef.	Holston	1941	OT	1944	1939	1941	28¾			5		
Haley, E. Richard	Ef.	N. W. Indiana	1941	OT	1943	1941	1943	30	1		8		
Harper, G. L.	Ef.	Florida	1941	OT	1943	1943	1943	30			30		
Ogg, C. N.	Ef.	Kentucky	1941	OT	1943	1943	1945	29¾			12		
Perkins, L. J.	Ef.	Florida	1941	OT	1943	1938	1941	22½			22½		
Robinson, S., Jr.	Ef.	Florida	1941	OT	1944	1943	1945	29½			25½		
Rowell, W. E.	Ef.	Florida	1941	OT	1943	1943	1944	29¾			11		
Sims, William	Ef.	S. Illinois	1941	OT	1943	1943	1944	29¾			11		
Spottswood, C. L., Jr.	Ef.	N. Mexico	1941	OT	1943	1943	1944	30			5		
Weaver, Robert W.	Ef.	N. Indiana	1941	OT	1944	1942	1944	30			27		
Webster, D. E.	Ef.	Iowa	1941	OT	1943	1941	1943	30			2		
White, S. H., Jr.	Ef.	Florida	1941	OT	1945	1942	1944	30			30		
Briley, John A.	Ef.	Florida	1942	OT	1944	1942	1944	29			29		
Carlton, B. W.	Ef.	Florida	1942	OT	1944	1942	1944	29			29		
Chapman, R. B., Jr.	Ef.	Florida	1942	OT	1944	1943	1943	29			29		
Davidson, Lee W., Jr.	Ef.	Gen. Texas	1942	OT	1944	1943	1944	28½			24		
Diaz deArce, Luis	Ef.	Cuba	1942	OT	1944	1944	1945	29			5		
Gill, John B., Jr.	Ef.	Florida	1942	OT	1944	1942	1942	29			29		
Iles, Emerson	Ef.	Ohio, Sandusky	1942	LI.	1946	EUB	1946	25	2		6¼		
Rankin, Vietor L.	Ef.	N. E. Ohio	1942	OT	1945	1942	1945	29			3½		
Stull, Howard L.	Ef.	Erie	1942	OT	1944	1942	1944	29			2		
Yates, C. M.	Ef.	Kentucky	1942	OT	1946	1944	1946	28¾			12½		
Barrett, Allen L.	Ef.	Central N. Y.	1943	OT	1945	1944	1945	27			11		
Blackburn, Robert M.	Ef.	Florida	1943	OT	1945	1943	1944	28			28		
Blair, William T.	Ef.	Detroit	1943	OT	1947	1945	1948	28			25		
Bozeman, W. S.	Ef.	Florida	1943	OT	1945	1945	1946	28	3		28		
Farabee, A. W.	Ef.	Florida	1943	OT	1945	1942	1944	28			28		
Garrett, H. Edward	Ef.	Florida	1943	OT	1945	1945	1947	28			28		
Hendry, E. P.	Ef.	Florida	1943	OT	1946	RO	1940	28	3		28		
Mackay, Donald M.	Ef.	Florida	1943	OT	1943	1943	1943	28			24½		
McDonell, C. D.	Ef.	Florida	1943	OT	1945	1943	1945	28			28		
Mitchell, T. G.	Ef.	Florida	1943	OT	1945	1943	1943	28			28		
Murphy, H. E.	Ef.	W. N. Carolina	1943	OT	1945	1944	1945	22	1		19		
Nichols, Bryce W.	Ef.	Ohio	1943	OT	1950	1943	1950	28			28		
Purviance, A. E.	Ef.	Florida	1943	OT	1945	1943	1945	28			19¾		
Ragsdale, Paul W.	Ef.	S. Illinois	1943	OT	1945	1943	1945	27¾			5		
Stevenson, L. J.	Ef.	Virginia	1943	OT	1945	1943	1945	28			2		
Van Sickle, Lee R.	Ef.	W. Virginia	1943	OT	1944	1943	1945	27¾			14		

CHRONOLOGICAL ROLL (Continued)

NAME	Present Relation	FIRST ADMITTED			Year F. C.	ORDAINED		Yrs. of Serv. M. C.	Yrs. of Serv. A. S.	FLA. ANN. CREDIT			
		Conference	Year	How		Deacon	Elder			M. C.	A. S.	M. C.	A. S.
Williamson, W. E.	Ef.	Mississippi	1943	OT	1947	1944	1944	27½		13¼			
Willis, W. W.	Ef.	Florida	1943	OT	1945	1943	1945	28		28			
Black, Richard A.	Ef.	Ohio	1944	OT	1947	1944	1947	27		3½			
DeWese, H. M.	Ef.	Florida	1944	RO	1944	1944	1944	27		27			
Ferguson, W. M.	Ef.	S. Carolina	1944	OT	1946	1946	1949	24½		14½			
Morales, Jose Ramon	Ef.	Cuba	1945	OT	1946	1946	1948	25		4			
Owens, Roy Wayne	Ef.	Florida	1944	OT	1946	1943	1945	27	4	27	4		
Porteus, Alex	Ef.	New England So.	1944	OT	1949	1944	1948	27					
Reddick, J. A.	Ef.	Georgia	1944	OT	1945	1944	1948	26½	2	9½			
Ridley, Roy Ben	Ef.	Florida	1944	OT	1947	1944	1945	27	5¾	27	5¾		
Rivers, Ralph W.	Ef.	Florida	1944	OT	1948	1941	1943	27		27			
Ackenhusen, R. E.	Ef.	Florida	1945	OT	1947	1945	1947	26		26			
Davenport, John P.	Ef.	Florida	1945	OT	1947	1947	1949	26		24½			
Hall, A. D., Sr.	Ef.	S. Florida	1945	OT	1947	1945	1947	26¼		26¼			
Houston, Ralph B.	Ef.	Florida	1945	OT	1947	1945	1947	26		26			
Koestline, K. H., Jr.	Ef.	W. N. Carolina	1945	OT	1947	1946	1947	25¾		3¾			
Mack, W. M.	Ef.	S. Florida	1945	OT	1947			26¼		26¼			
Sheppard, E. J., Sr.	Ef.	S. Carolina	1944	OT	1947			25½	1	25½	1		
Almand, Ashton A.	Ef.	New England	1946	OT	1948	1946	1948	25		10½			
Iglesias, Ornan	Ef.	Cuba	1946	OT	1948	1946	1948	25		5			
King, L. F.	Ef.	Kentucky	1946	OT	1949	1947	1949	24¾		24			
Lewis, Robert R.	Ef.	Illinois	1946	OT	1949	1949	1951	25		15			
Newman, E. W.	Ef.	S. Carolina	1946	OT	1950	1949	1956	24¼		18¼			
Obaugh, William R.	Ef.	Virginia	1946	Li.	1953	EUB	1953	24¾		17			
Simmons, Eldon	Ef.	Florida	1946	OT	1948	1947	1948	25	4	25	4		
Stanfield, Claude	Ef.	Florida	1946	OT	1948	1946	1948	25	¼	25	¼		
Cross, Walter T.	Ef.	Florida	1947	OT	1949	1949	1950	24	1	24	1		
Gibbs, M. M.	Ef.	Florida	1947	OT	1949	1947	1949	24		24			
Hedberg, A. A.	Ef.	Florida	1947	OT	1949	1947	1949	24		24			
Ivey, J. M.	Ef.	Florida	1947	OT	1949	1949	1951	24	3½	24	3½		
Johnson, Ralph R.	Ef.	Ohio	1947	OT	1949	1947	1949	24	6	7			
Joyner, W. L.	Ef.	Florida	1947	OT	1949	1947	1949	24		24			
Park, Marvin R., Jr.	Ef.	N. Alabama	1947	OT	1950	1950	1952	23¾		20			
Power, J. Glenn	Ef.	Florida	1947	OT	1950	1947	1948	24		1			
Blanchard, R. E.	Ef.	N. Georgia	1948	OT	1950	1949	1950	23		21			
Cooney, Jerald T.	Ef.	Indiana South	1948	Li.	1953	EUB	1953	23¾		4			
Dell, R., Jr.	Ef.	Florida	1948	OT	1950	1950	1952	22½		22½			
Fisher, Floyd R.	Ef.	Detroit	1948	RO	1948	RO	1948	23	1	11½			
Hatch, Monroe C.	Ef.	Florida	1948	OT	1950	1948	1950	23		23			
Kalaf, W. N.	Ef.	Florida	1948	OT	1950	1948	1950	23		23			
Pherigo, L. P.	Ef.	Florida	1948	OT	1950	1948	1950	23		3			
Ragsdale, V. J.	Ef.	Florida	1948	OT	1956	1955	1957	23		23			
Raamussen, C. H.	Ef.	Kentucky	1948	OT	1950	1949	1950	22¾		21			
Roughton, W. W.	Ef.	Florida	1948	OT	1950	1948	1950	23		23			
Shields, H. Morris	Ef.	Pittsburgh	1948	OT	1952	1949	1952	22¾		7			
Titley, R. K.	Ef.	Can. Pa.	1948	OT	1950	1947	1949	23	3	3			
West, C. E.	Ef.	Florida	1948	OT	1950	1948	1950	23		23			
Burke, Elwyn R.	Ef.	W. Virginia	1949	OT	1952	1951	1952	22		4			
Crowell, A. R.	Ef.	S. Carolina	1949	RO	1949	1940	1942	21½		13½			
Daniel, Frank L.	Ef.	Memphis	1949	OT	1951	1951	1952	22	2	14			
Dawsey, Cyrus B., Jr.	Ef.	N. Carolina	1949	OT	1951	1951	1951	21½		2½			
Denslow, David A.	Ef.	Florida	1949	OT	1951	1951	1955	22	1	22	1		
Driskell, O. C.	Ef.	Florida	1949	OT	1951	1949	1951	22	4	22	4		
Everett, E.	Ef.	Florida	1949	OT	1951	1951	1953	21½		4½			
Haines, P. W.	Ef.	Florida	1949	OT	1950	1950	1950	22					
Hamilton, C. P.	Ef.	Florida	1949	OT	1951	1950	1951	22	2	22	2		
Hardee, A. G.	Ef.	Florida	1949	OT	1951	1951	1955	22	3¾	22	3¾		
Harvester, J. V.	Ef.	Florida	1949	OT	1951	1949	1950	22		2			
Herdon, L. E.	Ef.	Florida	1949	OT	1951	1951	1953	22	2¾	22	2¾		
Holloway, Paul	S.	Kentucky	1949	OT	1953	1949	1951	18¾		17¾			
Jones, James S.	Ef.	Alabama	1949	OT	1951	1950	1951	21¾		20			
Kircher, W. E.	Ef.	Florida	1949	OT	1951	1951	1953	22		22			
Knight, R. O.	Ef.	W. Virginia	1949	OT	1952	1951	1952	21¾		19			
Lanier, Paul	Ef.	N. Arkansas	1949	OT	1951	1951	1953	21		2			
Luce, F. L.	Ef.	Florida	1949	OT	1951	1949	1951	22		22			

CHRONOLOGICAL ROLL (Continued)

NAME	Present Relation	FIRST ADMITTED			Year F. C.	ORDAINED		Yrs. of Serv. M. C.	Yrs. of Serv. A. S.	FLA. ANN. CREDIT			
		Conference	Year	How		Deacon	Elder			M. C.	A. S.	M. C.	A. S.
Meier, Duane A.	Ef.	Detroit	1949	OT	1951	1950	1952	22		13			
Rutland, R. E., Jr.	Ef.	Florida	1949	OT	1951	1949	1951	22		22			
Rutland, W. B.	Ef.	Florida	1949	OT	1951	1950	1951	22		22			
Ryan, T. D., Jr.	Ef.	Florida	1949	OT	1955	1953	1955	21	2	21	1		
Shafer, Carl D.	Ef.	Indiana	1949	OT	1953	1949	1953	22		8			
Singleton, D.	Ef.	Florida	1949	OT	1951	1951	1953	21½		21½			
Smith, J. M.	Ef.	Florida	1949	OT	1951	1950	1951	22		22			
Sommer, R. D.	Ef.	Florida	1949	OT	1951	1950	1950	22		22			
Stinson, F. E.	Ef.	Florida	1949	OT	1951	1951	1952	22		22			
Strickland, G. H.	Ef.	Florida	1949	OT	1951	1949	1951	22		22			
Watkins, L. E.	Ef.	Florida	1949	OT	1954	1950	1954	22		22			
Wicker, W. A.	Ef.	Florida	1949	OT	1951	1950	1951	22		22			
Belyeu, O. C.	Ef.	Florida	1950	OT	1952	1951	1952	21		21			
Boyette, H. O.	Ef.	Florida	1950	OT	1952	1952	1953	21		21			
Brown, R. E.	Ef.	Florida	1950	OT	1952	1951	1954	21	4	21	4		
Carlton, G. H.	Ef.	Florida	1950	OT	1952	1952	1953	21	1	21	1		
Echols, William S.	Ef.	N. Georgia	1950	OT	1952	1949	1951	21		10			
Gill, D. M.	Ef.	Florida	1950	OT	1952	1951	1952	21		21			
Gross, J. Birney	Ef.	Tennessee	1950	OT	1952	1950	1952	20¾		6¾			
Hanley, M. G.	Ef.	Florida	1950	OT	1957	1952	1957	21		21			
Hudkins, O. H.	Ef.	Florida	1950	OT	1952	1952	1953	21		21			
Hunt, F. O., Jr.	Ef.	Florida	1950	OT	1955	1951	1951	21		3			
Kincaid, J. J. P.	Ef.	Western N. C.	1950	OT	1953	1953	1953	21		6			
Laité, L. V.	Ef.	Florida	1950	OT	1952	1952	1955	21		21			
Moore, James H.	Ef.	Tennessee	1950	OT	1952	1951	1953	20		6			
Norman, E. W.	Ef.	Florida	1950	OT	1955	1953	1955	21	2	21	2		
Pickering, O. B.	Ef.	Florida	1950	OT	1954	1952	1956	21	1	21	1		
Rivers, E. J., Jr.	Ef.	Florida	1950	OT	1952	1950	1952	20½		20½			
Robinson, M. S.	Ef.	Florida	1950	OT	1952	1951	1952	21		16			
Russell, S. H.	Ef.	Florida	1950	OT	1954	1951	1954	21		21			
Sofge, J. T., Jr.	Ef.	Florida	1950	OT	1952	1950	1952	21		21			
Steiner, John R.	Ef.	Holston	1950	OT	1954	1952	1954	20		2			
Sweat, J. M.	Ef.	Florida	1950	OT	1952	1950	1952	20¾		20¾			
Thomas, H. I.	Ef.	Florida	1950	OT	1953	1951	1953	21		21			
Vaught, A. B.	Ef.	Florida	1950	OT	1953	1951	1953	21		21			
Banks, Sam A., Jr.	Ef.	Florida	1951	OT	1953	1951	1953	20		8			
Case, Billy Dean	Ef.	Mississippi	1951	OT	1953	1951	1953	20		9			
Case, Robert L.	Ef.	Mississippi	1951	OT	1953	1951	1953	20		9½			
Cofield, William G.	Ef.	Florida	1951	OT	1953	1952	1953	20		20			
Crook, James R., Jr.	Ef.	Florida	1951	OT	1955	1954	1955	20		20			
David, Alonzo R.	Ef.	W. N. Carolina	1951	OT	1953	1953	1954	19¾		8¾			
Davis, Arthur C.	Ef.	Florida	1951	OT	1956	1952	1956	20		20			
Dieffenwerth, D. G.	Ef.	Florida	1951	OT	1955	1953	1953	20		17			
Farabee, DeWitt	Ef.	Florida	1951	OT	1954	1951	1954	20		20			
Fletcher, J. M.	Ef.	Florida	1951	OT	1956	1953	1956	20		20			
Heitzrenater, H. T.	Ef.	Erie	1951	OT	1956	1953	1956	20		17			
Hill, G. A., Jr.	Ef.	New England So.	1951	OT	1953	1951	1953	20		2			
Hollady, Austin E.	Ef.	Florida	1951	OT	1955	1953	1955	20		20			
Howard, Hilliard R.	Ef.	Rock River	1951	OT	1953	1951	1953	20		3			
Hunter, Richard	Ef.	N. Ala.	1951	OT	1953	1952	1953	20		20			
Johnson, C. A.	Ef.	Florida	1951	OT	1953	1953	1954	20		20			
Kirkland, Jiles E.	Ef.	Florida	1951	OT	1954	1952	1954	20		20			
Kokomoor, Donald	Ef.	Florida	1951	OT	1955	1952	1955	20		20			
Middlebrooks, H. M.	Ef.	Florida	1951	OT	1954	1952	1954	20¾		12			
Parks, A. Gene	Ef.	Tennessee	1951	OT	1953	1953	1954	19¾		12			
Simon, John	Ef.	Wisconsin	1951	OT	1953	1952	1953	20		9¼			
Smith, Frank P.	Ef.	Florida	1951	OT	1955	1952	1955	20		13			
Stuart, A. R.	Ef.	Florida	1951	OT	1955	1952	1955	20		20			
White, J. A.	Ef.	Florida	1951	OT	1954	1952	1954	20		20			
Williams, J. J.	Ef.	Florida	1951	OT	1954	1952	1954	20		12			
Allers, N. T.	Ef.	W. Virginia	1952	OT	1954	1952	1954	19		5			
Bowdoin, H. L.	Ef.	Florida	1952	OT	1955	1953	1955	19		12			
Brackman, W. L., Jr.	Ef.	N. Georgia	1952	OT	1954	1954	1956	19		15			
Brook, A. H.	Ef.	Florida	1952	OT	1955	1952	1955	19		19			
Dalton, Buell W.	Ef.	Indiana	1952	OT	1954	1952	1954	19		5			
Davis, Edwin S.	Ef.	N. Alabama	1952	OT	1956	1952	1956	18½		9			

CHRONOLOGICAL ROLL (Continued)

NAME	Present Relation	FIRST ADMITTED			Year F. C.	ORDAINED		Yrs. of Serv. M. C.	Yrs. of Serv. A. S.	FLA. ANN. CREDIT	
		Conference	Year	How		Deacon	Elder			M. C.	A. S.
Downey, H. J., Jr.	Ef.	N. Alabama	1952	OT	1954	1952	1954	18½		13½	
Few, John F.	Ef.	W. N. Carolina	1952	OT	1954	1953	1954	18½		14	
Fisackerly, W. A. III	Ef.	Florida	1952	OT	1956	1953	1956	19		19	
George, Lawrence W.	Ef.	N. Alabama	1952	OT	1954	1952	1955	18½		4	
Gorday, Robert E.	Ef.	Mississippi	1952	OT	1954	1953	1955	19		9	
Hartsfield, P. L.	Ef.	Florida	1952	OT	1954	1953	1954	19		19	
Hayes, R. L.	Ef.	Florida	1952	OT	1955	RO	1943	19		19	
Hunt, J. R.	Ef.	Florida	1952	OT	1957	1953	1957	19		15	
Ingram, G. S.	Ef.	N. Carolina	1952	OT	1956	1953	1955	18½			
Kelley, Jack	Ef.	Florida	1952	OT	1955	1954	1955	18½		18½	
Knox, J. Loyd	Ef.	Florida	1952	OT	1954	1953	1954	19		13	
McBride, P. W., Jr.	Ef.	Florida	1952	OT	1954	1953	1954	19		19	
Montfort, Edwin	Ef.	Erie	1942	OT	1954	1953	1954	19		17	
Moyer, N. P. II	Ef.	Florida	1952	OT	1954	1953	1954	19	1½	13	1½
Murphy, Walter Y.	Ef.	N. Georgia	1952	OT	1954	1952	1954	19		1	
Rabb, L. E.	Ef.	Florida	1952	OT	1954	1953	1954	19		19	
Riddle, James A.	Ef.	N. Georgia	1952	OT	1954	1954	1955	19			
Rowan, J. C.	Ef.	Florida	1952	OT	1954	1953	1954	19		19	
Roy, J. R.	Ef.	Florida	1952	RO	1952		1952	19		19	
Russell, Ronald L.	Stu.	Florida	1952	OT	1957	1952	1957	19		6	
Schmidt, H. M.	Ef.	Florida	1952	OT	1957	1953	1957	19		19	
Stoff, Frank	Ef.	Texas	1952	OT	1956	1952	1956	19		17½	
Swygart, W. C.	Ef.	Florida	1952	OT	1955	1952	1955	19		19	
Tompkins, J. T.	Ef.	Florida	1952	OT	1955	1955	1957	19		11	
Watts, Paul H.	Ef.	Cent. Penn.	1952	OT	1954	1952	1954	19		10	
Whitley, Clarence W.	Ef.	N. Georgia	1952	OT	1954	1952	1954	19		12	
Williams, Bill B.	Ef.	Oklahoma	1952	OT	1954	1953	1955	19		13	
Zimmerman, E. M.	Ef.	Florida	1952	OT	1956	1953	1956	19		19	
Bennion, John	Ef.	Florida	1953	OT	1956	1955	1957	18		18	
Bledsoe, Robert	Ef.	Florida	1953	OT	1955	1954	1955	18	4	18	4
Brabham, John	Ef.	Florida	1953	OT	1956	1953	1956	18		18	
Brackman, John M.	Ef.	N. Georgia	1953	OT	1955	1954	1956	18		15	
Colson, Zack	Ef.	Florida	1953	OT	1956	1954	1956	18		3	
Dough, Whitney	Ef.	Florida	1953	OT	1955	1953	1955	18		18	
Fiske, Roy	Ef.	Florida	1953	OT	1956	1954	1956	18		18	
Howes, C. T., Jr.	Ef.	Florida	1953	OT	1956	1953	1955	18		2	
Hutchins, Charles	Ef.	Florida	1953	OT	1955	1953	1955	18		18	
Jones, Ralph	Ef.	N. Mississippi	1953	OT	1954	1954	1955	18		17	
Kinlaw, Dennis C.	Ef.	Florida	1953	OT	1956	1952	1956	18		2	
Kopelke, William	Ef.	Florida	1953	OT	1955	1953	1955	18		3	
Lacy, Leo S.	Ef.	Kentucky	1953	OT	1955	1955	1957	17½		13	
McGahey, J. E.	Ef.	Holston	1953	OT	1956	1953	1956	18		12	
Padgett, Arthur	Ef.	Florida	1953	OT	1955	1948	1950	18	7	18	7
Pearson, Lee	Ef.	Florida	1953	OT	1957	1953	1957	18		18	
Powell, James W., Jr.	Ef.	Florida	1953	OT	1955	1953	1958	18		18	
Proctor, LaVerne	S	Erie	1953	OT	1957	1955	1957	18		4	
Runyon, Theodore H., Jr.	Ef.	E. Wisconsin	1953	OT	1955	1953	1955	18		18	
Sharp, Raymond J.	Ef.	Florida	1953	OT	1956	1953	1956	18	¾	18	
Shelley, Robert A.	Ef.	Holston	1953	OT	1956	1955	1957	18		13	
Sherman, W. Goddard	Ef.	Florida	1953	OT	1954	RO	1952	18		16	
Short, B. C., Jr.	Ef.	S. Carolina	1953	OT	1955	1954	1957	17½		14	
Springer, John F.	Ef.				1955						
Stauffer, E. E.	Ef.	Florida	1953	OT	1954	1943	1944	18	1	18	1
Trobaugh, William	Ef.	Florida	1953	OT	1956	1954	1956	18		4	
Walling, Donald	S.	Florida	1953	OT	1955	1953	1955	16		16	
Williams, T. Gerald	Ef.	Florida	1953	OT	1955	1953	1955	18		18	
Wilson, Ballard	Ef.	Florida	1953	OT	1955	1955	1960	18	5	18	5
Albert, H. E.	Ef.	Virginia	1954	LI.	1960	EUB	1960	11			
Alfonso, Mario	Ef.	Florida	1954	OT	1958	1954	1958	17		17	
Athearn, Guy	Ef.	Florida	1954	OT	1961	1957	1961	17		17	
Bird, John S.	Ef.	W. Virginia	1954	OT	1956	1954	1956	17		7	
DeHainut, Raymond K.	Ef.	Louisiana	1954	OT	1955	1954	1955	17		1½	
Fisher, Robert W.	Ef.	Florida	1954	OT	1959	1954	1959	17		9	
Gaskins, Morris C.	S.	Florida	1954	OT	1958	1954	1958	17		17	
Guerry, Jean U.	Ef.	Florida	1954	OT	1958	1954	1958	17		11	
Joyner, R. C.	Ef.	Florida	1954	OT	1956	1956	1958	17	3	17	3
Martinson, Jacob C.	Stu.	Ala.-W. Florida	1954	OT	1958	1955	1958	17	1	11	

CHRONOLOGICAL ROLL (Continued)

NAME	Present Relation	FIRST ADMITTED				ORDAINED		Yrs. of Serv. M. C.	Yrs. of Serv. A. S.	FLA. ANN. CREDIT	
		Conference	Year	How	Year F. C.	Deacon	Elder			M. C.	A. S.
McGahee, E. B.	Ef.	N. Alabama	1954	OT	1956	1955	1956	17		3	
Norsworthy, George	Ef.	Florida	1954	OT	1958	1954	1956	17		2	
Padgett, Donald	Ef.	Florida	1954	OT	1958	1956	1958	17		17	
Petry, Richard A.	Ef.	Florida	1954	OT	1958	1956	1958	17		10 $\frac{1}{2}$	
Richardson, Don	Ef.	Florida	1954	OT	1958	1955	1958	17		17	
Rider, Ben	Ef.	Florida	1954	OT	1956	1956	1958	17		17	
Toledo, Reinaldo	Ef.	Cuba	1954	OT	1956	1954	1956	17		3 $\frac{1}{2}$	
Vanzant, Roland	Ef.	Florida	1954	OT	1958	1954	1958	17		17	
Wheatley, Reginald	Ef.	Panama Provis.	1954	OT	1956	1956	1956	17		6	
Amaro, Ovidio	Ef.	Cuba	1955	OT	1957	1955	1957	16			
Barber, Robert R.	Ef.	Florida	1955	OT	1957	1955	1957	16		16	
Bass, John B.	Ef.	Florida	1955	OT	1959	1957	1959	16		16	
Baugher, J. W.	Ef.	S. Illinois	1955	OT	1959	1957	1959	16	4	11	
Brabham, Spivey M.	Ef.	Florida	1955	OT	1960	1958	1960	16	4	16	4
Brooks, Harold L.	Ef.	Kentucky	1955	OT	1958	1955	1958	15 $\frac{1}{2}$		14	
Coles, Laurence W.	Ef.	Florida	1955	OT	1959	1955	1959	16		4 $\frac{1}{2}$	
Comer, Donald R.	Ef.	Florida	1955	OT	1958	1956	1958	16		16	
Dinkins, Edward L., Jr.	Ef.	Florida	1955	OT	1957	1955	1957	16		16	
Finkell, John W., Jr.	Ef.	Florida	1955	OT	1959	1957	1959	16		16	
Finklea, W. Ray	Ef.	Florida	1955	OT	1958	1957	1958	16		16	
Hays, Robert F.	Ef.	Florida	1955	OT	1957	1953	1957	16		16	
Henize, Lawrence E.	Ef.	Florida	1955	OT	1960	1955	1960	16		16	
Inman, J. Crozier	Ef.	Florida	1955	OT	1962	1955	1962	16		16	
Jenkins, Robert M.	Ef.	Florida	1955	OT	1959	1956	1959	16		16	
Kinder, Charles	Ef.	W. Virginia	1955	OT	1958	1956	1958	16		14 $\frac{1}{2}$	
Milby, Robert	Ef.	Louisville	1955	OT	1960	1957	1960	13 $\frac{3}{4}$		4	
Miley, G. Odell	Ef.	Florida	1955	OT	1958	1955	1958	16		16	
Mizell, H. Donald	Ef.	Florida	1955	OT	1957	1955	1957	16		16	
Parsons, Randall L.	Ef.	W. Virginia	1955	OT	1958	1956	1958	16	2	9	
Parsons, W. T., Jr.	Ef.	S. Carolina	1955	OT	1959	1957	1959	15 $\frac{3}{4}$		15	
Price, Thomas J., Jr.	Ef.	Florida	1955	OT	1959	1957	1959	16		16	
Reppenhausen, A. A., Jr.	Ef.	Florida	1955	OT	1959	1955	1959	16		16	
Ridgway, J. E.	Ef.	Pittsburgh	1955	OT	1957	1955	1957	16		10 $\frac{1}{2}$	
Ulmer, James E.	Ef.	Florida	1955	OT	1958	1956	1958	16	4	16	4
Vaughn, H. C.	Ef.	N. Mississippi	1955	OT	1960	1957	1960	16		6	
Whithead, John V.	Ef.	Florida	1955	OT	1957	1955	1957	16		16	
Wragg, Paul H.	Ef.	N. Carolina	1955	OT	1959	1956	1959	16	3	3 $\frac{1}{4}$	3
Brooks, Williams E.	Ef.	Florida	1956	OT	1958	1956	1958	15		15	
Byers, Julius C.	Ef.	S. Georgia	1956	OT	1958	1956	1958	15		8 $\frac{3}{4}$	
Clark, W. Joe	Ef.	Louisville	1956	OT	1960	1958	1960	15		13	
Compton, William H.	Ef.	Florida	1956	OT	1958	1956	1958	15		15	
Craig, Gordon N., Jr.	Ef.	Florida	1956	OT	1958	1957	1958	15		15	
Denslow, D. Ross	Ef.	Florida	1956	OT	1960	1956	1960	15		15	
Gee, H. Theo.	Ef.	S. Georgia	1956	OT	1959	1956	1959	15		9	
Griffith, K. W.	Ef.	Indiana	1956	OT	1960	1957	1960	15		11	
Halter, F. Jay	Ef.	Baltimore	1956	OT	1958	1955	1958	15		13	
Hires, J. H., Jr.	Ef.	Florida	1956	OT	1958	1956	1958	15		15	
LaFon, J. H.	Ef.	Florida	1956	OT	1959	1957	1959	15		11 $\frac{1}{2}$	
McKinley, Rudolph	Ef.	S. Georgia	1956	OT	1959	1957	1959	15		14	
Morris, Danny E.	Ef.	N. Georgia	1956	OT	1959	1956	1959	15	2	13	2
Nichols, Donald E.	Ef.	Florida	1956	OT	1960	1958	1960	15		7	
Russell, E. L.	Ef.	Florida	1956	OT	1960	1956	1960	15		15	
Soka, Robert	Ef.	Florida	1956	OT	1958	1956	1958	15		15	
Stokes, Luther R.	Ef.	Florida	1956	OT	1958	1954	1958	15	1	13	1
Tracy, Alfred H.	Ef.	New England So.	1956	OT	1958	1956	1958	15		4	
Vaughan, H. R.	Ef.	Ala.-W. Fla.	1956	OT	1959	1957	1957	15		11	
Wasson, R. W.	Ef.	N. Mississippi	1956	OT	1960	1956	1960	15		13	
Wenner, Robert W.	Ef.	Florida	1956	OT	1958	1957	1958	13		13	
Bain, Donald L.	Ef.	Florida	1957	OT	1962	1957	1962	14		14	
Bantz, Wayne W.	Ef.	N. Indiana	1957	OT	1959	1957	1959	14		2	
Bosworth, B. B.	Ef.	E. Penn.	1957	RO	1957	EUB	1957	14		3	
Buhl, Gary W.	Ef.	Kentucky	1957	OT	1960	1957	1960	13 $\frac{3}{4}$		13	
Davis, C. L.	Ef.	Indiana	1957	OT	1961	1958	1961	14		6	
DeLaure, D. R.	Ef.	Florida	1957	OT	1960	1958	1960	14		14	
Edwards, W. D.	Ef.	Florida	1957	OT	1960	1957	1960	14		14	
Galloway, Henry G.	Ef.	Florida	1957	OT	1960	1957	1960	14		14	
Gregory, Raymond	Ef.	Florida	1957	OT	1960	1958	1960	14		14	

CHRONOLOGICAL ROLL (Continued)

NAME	Present Relation	FIRST ADMITTED				Year F. C.	ORDAINED		Yrs. of Serv. M. C.	Yrs. of Serv. A. S.	FLA. ANN. CREDIT	
		Conference	Year	How	Deacon		Elder	M. C.			A. S.	
												M. C.
Gunsalus, N. M.	Ef. Florida	1957	OT	1962	1957	1962	14			14		
Hendren, Harold M.	Ef. Kentucky	1957	OT	1961	1958	1961	13 ³ / ₄			6		
Holtzclaw, M. J.	Ef. Kentucky	1957	OT	1961	1959	1961	13 ³ / ₄			8		
Howe, Richard	S. Florida	1957	OT	1959	1957	1959	14			14		
Jones, Harris C.	Ef. Ala.-W. Fla.	1957	OT	1959	1957	1959	14					
Keating, H. J.	Ef. Florida	1957	OT	1959	1959	1960	14			14		
O'Steen, L. C.	Ef. Florida	1957	OT	1959	1957	1959	14			12		
Pennington, John T.	Ef. Florida	1957	OT	1959	1955	1957	14	5		14	5	
Reed, Clark S.	Ef. Florida	1957	OT	1961	1957	1961	14			14		
Sampley, J. P.	Ef. Florida	1957	OT	1965	1957	1965	14			6		
Selph, Stacy	Ef. Florida	1957	OT	1959	1957	1959	14			14		
Sofge, R. P.	Ef. Florida	1957	OT	1959	1957	1959	14	2		6	2	
Strother, L. E.	Ef. Florida	1957	OT	1959	1957	1959	14			14		
Tiffin, W. D.	Ef. N. Alabama	1957	OT	1960	1957	1960	13 ³ / ₄			12		
Booth, N. E.	Stu. Florida	1958	OT	1961	1959	1961	13			8		
Brittain, Robert M.	Ef. Wyoming	1958	OT	1961	1958	1961	13			9		
Burgess, Roy O.	Ef. Florida	1958	OT	1962	1960	1962	13	6		13	6	
Charney, J. C.	Ef. Ohio	1958	OT	1960	1958	1960	13			1 ³ / ₄		
Eustes, A. W., Jr.	Ef. Florida	1958	OT	1960	1958	1960	13	1		7 ¹ / ₂	1	
Fox, R. H., Jr.	Ef. Florida	1958	OT	1961	1959	1961	13			13		
Harrison, Ray	Ef. Florida	1958	OT	1961	1960	1961	13			13		
Harward, E. Dale	Ef. Florida	1958	OT	1962	1959	1962	13			13		
Hines, Robert H.	Ef. Florida	1958	OT	1962	1958	1962	13			13		
Hinsbaw, Grant,	Ef. Florida	1958	OT	1960	1958	1960	13			13		
Jenkins, R. L.	Ef. N. E. Ohio	1958	OT	1962	1958	1962	13			11		
McCloud, R. W.	Ef. Kentucky	1958	OT	1960	1955	1957	13			4		
Martin, O. Dean	Ef. Florida	1958	OT	1960	1958	1960	13			10		
Murfin, C. E.	Ef. Florida	1958	OT	1960	1958	1960	13			13		
Ripley, O. H., Jr.	Ef. Florida	1958	OT	1960	1958	1960	13	1		13	1	
Rivas, Germinal	Ef. Cuba	1958	OT	1960	1958	1960	13					
Scoates, D. T.	Ef. Florida	1958	OT	1960	1958	1960	13			13		
Short, Riley P.	Ef. Tennessee	1958	OT	1960	1958	1960	13			2		
Symons, W. S.	Ef. Florida	1958	OT	1961	1959	1961	13			13		
Temple, R. M., Jr.	Ef. Florida	1958	OT	1962	1960	1962	13			13		
Thurston, Branson	Ef. Kansas	1958	OT	1962	1958	1962	13					
Viera, Manuel	Ef. Cuba	1958	OT	1960	1950	1960	13			5		
Winters, John E.	Ef. Illinois	1958	LI	1959	EUB	1959	12			7		
Bass, Harry C., Jr.	Ef. Florida	1959	OT	1962	1960	1962	12			12		
Bailey, Robert M.	Ef. Florida	1959	OT	1961	1959	1961	9	3		9	3	
Bourn, George F.	Ef. So. Cal.-Ariz.	1959	OT	1962	1959	1962	12			5		
Brewer, David T.	Ef. Florida	1959	OT	1962	1959	1962	12			12		
Caldwell, William B.	Ef. Florida	1959	OT	1963	1960	1963	12			12		
Dettman, George E.	Ef. Rock River	1959	OT	1963	1959	1963	12			11		
Florence, Mitchell G.	Ef. Florida	1959	OT	1963	1959	1963	12			12		
Galloway, A. B.	Ef. Florida	1959	OT	1962	1960	1962	12			12		
Johnson, Rodney F.	Ef. Florida	1959	OT	1963	1959	1963	12			12		
Kelsey, Thomas C.	Ef. Florida	1959	OT	1961	1959	1961	12	1		12	1	
McRae, Stuart I.	Stu. Florida	1959	OT	1964	1959	1964	12			7		
North, Elvis L.	Ef. Indiana	1959	OT	1962	1959	1962	12			6		
Fenney, Charles A.	Ef. Florida	1959	OT	1962	1959	1962	12			12		
Fickett, William A.	Ef. Holston	1959	OT	1961	1959	1961	12			8		
Rhoads, William L.	Ef. Ala.-W. Fla.	1959	OT	1962	1960	1962	12			2		
Rowell, Alb. J.	Ef. Florida	1959	OT	1962	1961	1962	12			9 ¹ / ₂		
Spivey, Ben F.	Ef. N. Georgia	1959	OT	1962	1959	1962	12	1		9		
Sprague, Richard M.	Ef. Florida	1959	OT	1961	1959	1961	12	1		12	1	
Standley, M. R.	Ef. Florida	1959	OT	1962	1959	1962	12			4		
Stroman, J. A.	Ef. S. New Jersey	1959	OT	1961	1959	1961	12			2		
Tindell, John R.	Ef. Florida	1959	OT	1963	1959	1963	12			6		
Trembly, Charles C.	Ef. Florida	1959	OT	1962	1959	1962	12			12		
Zoller, Duane R.	Ef. Florida	1959	OT	1961	1959	1961	12	1		12	1	
Baker, Jesse L.	Ef. Florida	1960	OT	1963	1960	1963	11			11		
Carter, F. Gene	Ef. Florida	1960	OT	1962	RO	1962	11			11		
Copeland, D. M.	Ef. Florida	1960	OT	1962	1959	1962	11	1		11	1	
Courtroy, Charles W.	Ef. Florida	1960	OT	1962	1960	1962	11			9		
Crews, Don W.	Ef. Florida	1960	OT	1962	1960	1966	11			7		
Floyd, J. P., Jr.	Ef. Florida	1960	OT	1965	1960	1965	11			11		
Gebhart, John H.	Ef. Florida	1960	OT	1964	1960	1964	11			11		

CHRONOLOGICAL ROLL (Continued)

NAME	Present Relation	FIRST ADMITTED			Year F. C.	ORDAINED		Yrs. of Serv. M. C.	Yrs. of Serv. A. S.	FLA. ANN. CREDIT			
		Conference	Year	How		Deacon	Elder			M. C.	A. S.	FLA. ANN. CREDIT	
												M. C.	A. S.
Geiger, Ross M.	Ef.	Michigan	1960	Li.	1962	EUB	1962	11		4½			
Holden, D. T.	Ef.	Florida	1960	OT	1964	1960	1964	11		7			
Holmes, A. B., Jr.	Ef.	Florida	1960	OT	1970	1960	1970	11		3			
Howe, L. T.	Ef.	Florida	1960	OT	1966	1960	1966	11		5			
Howell, Joseph W.	Ef.	Florida	1960	OT	1962	1960	1962	11		11			
Keyes, D. F.	Ef.	Florida	1960	OT	1962	1960	1962	11		11			
Logan, C. E., Jr.	Ef.	Florida	1960	OT	1963	1960	1963	11		11			
Salabarría, Manuel F.	Ef.	Cuba	1960	OT	1965	1960	1965	11		4			
Sauerwine, Dean H.	Ef.	N. E. Ohio	1960	OT	1961	1953	1961	11		5			
Smith, Joe H.	Ef.	S. Georgia	1960	OT	1962	1960	1962	11		9½			
Weeks, Clarence	Ef.	Florida	1960	OT	1962	1960	1962	11	10	11			
Witt, J. O.	Ef.	Florida	1960	OT	1962	1960	1962	11		11			
Bruce, Charles Robert	Ef.	Florida	1961	OT	1964	1961	1964	10		10			
Carter, Wilton C.	Ef.	Mississippi	1961	OT	1964	1961	1964	10		5			
Castor, Abraham S.	S.	Florida	1961	OT	1967	1961	1967	9		9			
Caviness, Rupert N., Jr.	Ef.	Florida	1961	OT	1964	1961	1964	10		10			
Dinsmore, A. Bradford, Jr.	Ef.	Florida	1961	OT	1964	1961	1964	10		10			
Dorrell, W. Ernest	Ef.	Indiana	1961	OT	1963	1961	1963	10		10			
Evans, Larry E.	Ef.	Florida	1961	OT	1963	1961	1963	10	1	10	1		
Hortin, David Glover	Ef.	Florida	1961	OT	1964	1961	1964	10		10			
Hunter, George C. III	Ef.	Florida	1961	OT	1965	1961	1965	10		4			
Jackson, J. Barclay	Ef.	Florida	1961	OT	1964	1959	1961	10	5	10	5		
Jones, Donald W.	Ef.	Florida	1961	OT	1963	1961	1963	10		10			
Kellar, Ned T.	Ef.	Mississippi	1961	OT	1964	1961	1964	9		7			
Logue, Donald E.	Ef.	Florida	1961	OT	1963	1961	1963	10	1	10	1		
Love, David J.	Ef.	Ala.-W. Florida	1961	OT	1963	1961	1963	10		8			
Mojzes, Paul	Ef.	Florida	1961	OT	1965	1961	1965	10		3			
Mudd, E. Ronal	Ef.	Oklahoma	1961	OT	1964	1961	1964	10		2			
Navas, Hector M.	Ef.	Illinois	1961	OT	1965	EUB	1965	10		3¼			
Obenauer, T. W.	Ef.	Florida	1961	OT	1965	1961	1965	10		10			
Parker, Wilbur D.	Ef.	Florida	1961	OT	1965	1961	1965	10		10			
Taliman, Lester E.	Ef.	Fla.	1961	OT		1961		3		1			
Thomas, Wayne E.	Ef.	Florida	1961	OT	1963	1961	1963	10		10			
Thorn, Fred E.	Ef.	W. Virginia	1961	OT	1963	1961	1963	10		4			
Van Dine, Paul E.	Ef.	Florida	1961	OT	1965	1961	1965	10		10			
Waddell, Robert M.	Ef.	Mississippi	1961	OT	1964	1961	1964	10		10			
Whalen, Logan D.	Ef.	Kentucky	1961	OT	1963	1961	1963	10		5			
Williamston, Bentley A.	Ef.	Florida	1961	OT	1963	1961	1963	10		10			
Witten, William Dean	Ef.	Florida	1961	OT	1964	1961	1964	10		10			
Edwards, Frank E.	Ef.	Florida	1962	OT	1964	1962	1964	9		9			
Ewing, B. Keith	Ef.	Florida	1962	OT	1965	1962	1965	9		9			
Farr, J. S., Jr.	Ef.	Florida	1962	OT	1967	1962	1967	9		8			
Grossman, Raymond F.	Ef.	Maine	1962	OT	1964	1957	1959	9	7	5			
Johnson, Wayne M.	Ef.	Florida	1962	OT	1965	1962	1965	9		9			
Kirtley, H. Wight	Ef.	Florida	1962	OT	1965	1962	1965	9		9			
Lewis, Samuel D.	S.	Florida	1962	OT	1966	1962	1966	9		9			
Mayo, Sanford C.	Ef.	Florida	1962	OT	1964	1962	1964	9		9			
Miller, J. Robert	Ef.	Florida	1962	OT	1965	1962	1965	9		8			
Parker, Henry W.	Ef.	Mississippi	1962	OT	1964	1962	1964	9		9			
Price, Wesley S.	Ef.	Ala.-W. Fla.	1962	OT	1964	1960	1964	9	3	5			
Rabb, R. Earle	Ef.	Florida	1962	OT	1965	1962	1965	9		9			
Scott, Damon S.	Ef.	Florida	1962	OT	1964	1962	1964	9	8	9	8		
Seghers, Frank B., Jr.	Ef.	Florida	1962	OT	1966	1962	1966	9		8			
Seibert, Frank D., Jr.	Ef.	Florida	1962	OT	1965	1962	1965	9		9			
Shaver, David H.	Ef.	Florida	1962	OT	1965	1962	1965	9		9			
Virelles, Moises	Ef.	Cuba	1962	OT	1964	1962	1967	9		3			
Woerner, J. David	Ef.	Florida	1962	OT	1964	1962	1964	9		9			
Blair, Guldmar J.	Ef.	Florida	1963	OT	1966	1962	1964	8	5	8	5		
Blitch, Kenneth C.	Ef.	Florida	1963	OT	1967	1963	1967	8		8			
Cochran, Paul G.	Ef.	Florida	1963	OT	1969	1960	1962	8	6	8	6		
Conner, Gary L.	Ef.	Florida	1963	OT	1970	1963	1970	8		8			
Cook, Larry E.	S.	Florida	1963	OT	1966	1963	1966	7¼		7¼			
Cunningham, L. Thomas	Ef.	Florida	1963	OT	1968	1963	1968	6		6			
Gantz, Richard E.	Ef.	Florida	1963	OT	1966	1963	1966	8		8			
Gatewood, John S., Jr.	Ef.	Florida	1963	OT	1966	1963	1966	8		8			
Gayler, James	Ef.	Florida	1963	OT	1965	1963	1965	8	1	8	1		

CHRONOLOGICAL ROLL (Continued)

NAME	Present Relation	FIRST ADMITTED			Year F. C.	ORDAINED		Yrs. of Serv. M. C.	Yrs. of Serv. A. S.	FLA. ANN. CREDIT			
		Conference	Year	How		Deacon	Elder			M. C.	A. S.	M. C.	A. S.
Harrison, Daniel E.	Ef.	Florida	1963	OT	1965	1962	1965	8					
Jackson, James T.	Ef.	N. Georgia	1963	OT	1966	1963	1966	8	4	8	4		
Landers, Frank J.	Stu.	Florida	1963	OT	1969	1963	1969	8		5			
Leigh, Louis H.	Ef.	Florida	1963	RA	1967	1956	1967	8	2½	8	2½		
McBride, Robert G.	Stu.	Florida	1963	OT	1965	1963	1965	8		4			
Patmore, Louis E.	Ef.	Florida	1963	OT	1965	1961	1965	8	2	8	2		
Philbeck, Joseph S.	Ef.	Florida	1963	OT	1965	1963	1965	8		8			
Queen, Vernon E.	Ef.	Florida	1963	OT	1965	1964	1966	8	3	8	3		
Ralls, J. Gordon	Ef.	Florida	1963	OT	1966	1963	1966	8		8			
Rohrer, Richard W.	Ef.	Louisville	1963	OT	1965	1963	1965	8	1	5			
Ross, Richard C.	Ef.	Florida	1963	OT	1966	1963	1966	8		8			
Smith, Joseph D., Jr.	Stu.	Florida	1963	OT	1968	1963	1968	8		3			
Starling, Ira C., Jr.	Ef.	Florida	1963	OT	1966	1963	1966	8		3			
Taylor, Oliver F.	Ef.	Florida	1963	OT	1967	1963	1967	8	1	8	1		
Taylor, Ronald Jack	Ef.	Ala.-W. Fla.	1963	OT	1966	1963	1966	8		3			
Webb, Larry Eugene	Ef.	Florida	1963	OT	1967	1963	1967	8		7			
Wood, Gregory L.	Ef.	Florida	1963	OT	1967	1963	1967	8		8			
Albury, George Richard	Ef.	Florida	1964	OT	1968	1964	1968	7		7			
Bonner, Curtis Roy	S.	Florida	1964	OT	1966	1964	1966	5		5			
Brown, Philip Dean	Ef.	Florida	1964	OT	1967	1964	1967	7		7			
Dale, James Pendleton	Ef.	Florida	1964	OT	1966	1964	1966	7		7			
Day, David A.	Ef.	North Texas	1964	OT	1967	1964	1967	7		5			
Eichling, Philip H., Jr.	Ef.	Rock River	1964	OT	1966	1964	1966	7		3			
Folson, Clifton Eugene	Ef.	Florida	1964	OT	1967	1964	1967	7	6	6	6		
Hanks, Carl	Ef.	Florida	1964	OT	1966	1964	1966	7		7			
Harris, Brice Cameron	Ef.	Florida	1964	OT	1969	1964	1969	7		7			
Huntington, Warren Fielding	Ef.	Florida	1964	OT	1968	1964	1968	7	2	7	2		
Lake, B. Hugh, Jr.	Ef.	Florida	1964	OT	1968	1964	1968	7		6			
Lipp, W. O.	Ef.	Indiana	1964	OT	1965	1964	1965	7		2			
Norman, John Philip	Ef.	Florida	1964	OT	1969	1964	1969	7		7			
Porter, L. Kim	Ef.	Florida	1964	OT	1968	1964	1968	7		6			
Richardson, Peter A., Sr.	Ef.	Florida	1964	OT	1967	1963	1967	6	1	6	1		
Stevens, Robert Earl	Ef.	Florida	1964	OT	1966	1964	1966	7		7			
Wilder, Earle A.	Ef.	Florida	1964	OT	1967	1966	1968	7	2	7	2		
Acebo, Benito	Ef.	Cuba	1965	OT	1969	1968	1969	6		3½			
Bingham, Richard Donald	Ef.	Florida	1965	OT	1968	1965	1968	6		6			
Buckner, Marvin Glenn	Ef.	Florida	1965	OT	1968	1962	1968	6	1	6	1		
Clewis, Denver Douglas	Ef.	Florida	1965	OT	1969	1965	1969	6		6			
Dickerson, Kline Fletcher	Ef.	Florida	1965	OT	1969	1967	1969	6	1	6	1		
Embry, Joel Walter	Ef.	Florida	1965	OT	1967	1962	1967	6		2			
Evans, Harry Leo	Ef.	Florida	1965	OT	1968	1967	1968	6	1	3	1		
Ford, R. Craig	Ef.	W. N. Carolina	1965	OT	1968	1965	1968	6		6			
Free, Edward L.	Stu.	North Texas	1965	OT	1967	1965	1967	6		2			
Green, John Hayward	Ef.	Florida	1965	OT	1967	1965	1967	6		6			
Hamilton, James Raleigh	Ef.	Florida	1965	OT		1965		6		3			
Jennings, Theodore Wesley, Jr.	Ef.	Florida	1965	OT		1965		6		3			
Neal, Richard W.	Stu.	Florida	1965	OT		1965		4		4			
Neeld, Jennings Albert, Jr.	Ef.	Florida	1965	OT	1968	1965	1968	6	1	6	1		
Parker, Andrew Torrey, Jr.	Ef.	Florida	1965	OT	1969	1965	1969	6		5			
Powell, Joseph Curtiss	Ef.	Florida	1965	OT	1968	1965	1968	6		6			
Wills, Richard Jerome, Jr.	Ef.	Florida	1965	OT	1969	1965	1969	6		6			
Wolfe, William H.	Ef.	N. Alabama	1965	OT	1968	1965	1968	6		4			
Anthony, John Robert, Jr.	Ef.	Florida	1966	OT	1970	1966	1970	5		5			
Blackburn, Robert F.	Ef.	Indiana	1966	OT	1968	1966	1968	5		4			
Coeffield, A. J.	Ef.	N. Alabama	1966	OT	1969	1966	1969	5		5			
Cross, Jay Walter	Ef.	Florida	1966	OT		1966		5		4			
Crossman, Kenneth Charles	Ef.	Florida	1966	OT	1969	1966	1969	5		5			
Curry, Ben Willard	Ef.	Florida	1966	OT	1971	1966	1971	5		5			
Dickinson, Paul J.	Ef.	Florida	1966	OT	1969	1966	1969	5		5			
Durbin, Jack Dale	Stu.	Florida	1966	OT		1966		5		3			
Fannin, Robert Eugene	Ef.	Florida	1966	OT	1969	1966	1969	5		5			
Garthe, Gordon Edgar	Ef.	Florida	1966	OT	1967	1966	1967	5		1			
Hall, L. E.	Ef.	Florida	1966	OT	1968	1966	1968	5	2	5	2		
Harris, Roy Vaningen	Ef.	Florida	1966	OT	1969	1966	1969	5		5			
Loveday, Lawrence J.	Ef.	Florida	1966	OT	1969	1966	1969	5		5			
McCormick, George Robert	Ef.	Florida	1966	OT	1969	1966	1969	5	1	5	1		
McGaffie, David Barry	Ef.	Florida	1966	OT	1969	1966	1969	5		5			
Mullinax, W. G.	Ef.	S. Car.	1966	OT	1970	1966	1970	4	3¼	2	¼		

CHRONOLOGICAL ROLL (Continued)

NAME	Present Relation	FIRST ADMITTED			Year F. C.	ORDAINED		Yrs. of Serv. M. C.	Yrs. of Serv. A. S.	FLA. ANN. CREDIT			
		Conference	Year	How		Deacon	Elder			M. C.	A. S.	M. C.	A. S.
Renner, Arville L.	Ef.	N. Indiana	1966	OT	1969	1966	1960	3					
Shaw, Lowell Wallace	Ef.	Florida	1966	OT	1969	1966	1969	3	1		1		
Spencer, Herbert Frederick	Ef.	Florida	1966	OT	1970	1966	1967	5					
Steger, C.	Stu.	Florida	1966	OT	1968	1966	1967	5	4		4		
Sumpter, Ronald Keith	Ef.	Florida	1966	OT	1968	1966	1968	5					
Talley, David Harold	Ef.	Florida	1966	OT	1968	1966	1968	5		2 ¹ / ₂			
Thompson, David Clark	Ef.	Florida	1966	OT	1969	1966	1969	5					
Womack, Miles Kenan, Jr.	Ef.	Florida	1966	OT	1968	1966	1968	5					
Boegen, Raymond W.	Ef.	Florida	1967	OT	1970	1967	1970	4					
Farmer, Thomas E., Jr.	Ef.	Florida	1967	OT	1970	1967	1970	4					
Harper, G. E.	Ef.	Florida	1967	RO	1967	1940	1969	4					
Hornback, Robert F.	Ef.	Florida	1967	OT	1970	1967	1970	4					
Hughes, Donald J.	Ef.	Florida	1967	OT	1969	1967	1969	4					
Jodie, Alfred P.	Ef.	Florida	1967	OT	1970	1967	1970	4					
Johnson, Frank L. III	Ef.	Florida	1967	OT	1970	1967	1970	4					
Kirkwood, Lyman H.	Ef.	Florida	1967	OT	1969	1967	1969	4					
Lawrence, Happy J.	Stu.	Florida	1967	OT		1967		4			3		
Mason, Frank McKemie	Ef.	Florida	1967	OT	1970	1967	1970	4			4		
Morris, Paul E.	Ef.	Florida	1967	OT	1969	1969	1970	4	2		2		
Olivet, James H.	Ef.	Florida	1967	OT	1970	1967	1970	4	1		1		
Speakman, E. Wayne	Ef.	Florida	1967	OT	1969	RO	1969	4	1		1		
Standifer, Robert T.	Ef.	Florida	1967	OT	1970	1967	1970	4					
Stover, Ray C.	Ef.	Florida	1967	OT	1969	1967	1969	4					
Tripp, J. F.	Ef.	Ala.-W. Fla.	1967	OT	1970	1967	1970	4					
Underwood, David E.	Ef.	Florida	1967	OT	1969	1967	1969	4					
Walther, James G.	Ef.	Ala.-W. Fla.	1967	OT	1969	1967	1969	4			2		
Andrus, Paul F.	Ef.	Florida	1968	OT		1968		3			3		
Bowers, Fred Allen	Ef.	Florida	1968	OT	1971	1968	1971	3			3		
Brazelton, David	Ef.	Florida	1968	OT	1970	1968	1970	3			3		
Broomall, James N., Jr.	Ef.	N. Ala.	1968	OT	1971	1968		1 ³ / ₄		1 ³ / ₄			
Brown, Donald M.	Ef.	N. Georgia	1968	RA	1970	1960	1970	3	3		3		
Cleveland, William W.	Ef.	Florida	1968	OT	1971	1968	1971	3	3		3		
Daniel, John E.	Ef.	Florida	1968	OT		1968		3			3		
Dial, Donald N.	Ef.	Florida	1968	OT	1971	1968	1971	3			3		
Fife, Richard B.	Ef.	Florida	1968	OT	1971	1968	1971	3			3		
Giles, John H., Jr.	Ef.	Florida	1968	OT	1971	1968	1971	3			3		
Goddard, Harry A.	Ef.	Florida	1968	OT	1971	1964	1971	3	2		2		
Hahn, Robert A.	Ef.	Florida	1968	OT	1970	1968	1970	3			3		
Higgins, W. H.	Ef.	Florida	1968	OT	1970	1968	1970	3			3		
Hintzman, Morris	Ef.	Florida	1968	OT	1971	1968	1971	3			3		
Leggett, A. L., Jr.	Ef.	Florida	1968	OT	1970	1968	1970	3	2 ¹ / ₂		2 ¹ / ₂		
Maloy, William V.	Ef.	Florida	1968	OT		1968		3			3		
Markins, Terry M.	Ef.	Florida	1968	OT	1971	1968	1971	3			3		
Martell, Gerald E.	Ef.	Florida	1968	OT		1968		3	3		3		
Martin, James W.	Ef.	Florida	1968	OT		1968		3			3		
May, Robert E.	Ef.	Florida	1968	OT	1971	1968	1971	3	5		5		
Mills, Joe A.	Ef.	Florida	1968	OT		1968		3			3		
Norton, Thomas Howren, Jr.	Ef.	Florida	1968	OT		1968		3			3		
Siegfried, Grant D.	Ef.	Florida	1968	OT	1970	1968	1970	3			3		
Sliger, Marion E.	Ef.	Florida	1968	OT	1970	1968	1970	3			3		
Swisher, Paul D.	Ef.	Florida	1968	OT	1970	1963	1965	3	6		6		
Toy, S. F.	Ef.	N. E. Ohio	1968	OT		1968		3			3		
Walker, Richard K. II	Ef.	Florida	1968	OT		1968		3			3		
Westbrook, Hugh A.	Ef.	Florida	1968	OT	1971	1968	1971	3			3		
Alley, C. W.	Stu.	Florida	1969	PM		1969		2			2		
Beaver, A. L.	Ef.	Florida	1969	PM		1969		2			2		
Boyer, W. J.	Stu.	Florida	1969	PM		1969		2			2		
Burton, J. R., Jr.	Ef.	Florida	1969	PM		1969		2	1		1		
Chaviano, E. A.	Ef.	Florida	1969	PM		1969		2			2		
Farley, W. B.	Ef.	Florida	1969	PM		1969		2			2		
Gardner, F. R.	Ef.	Florida	1969	PM		1969		2			2		
Gressman, R. A.	Ef.	Florida	1969	PM		1969		2			2		
Hargett, R. H.	Ef.	Florida	1969	PM		1969		2			2		
Hayes, C. C., Jr.	Ef.	Florida	1969	PM		1969		2			2		
Jennings, K. L.	Ef.	Florida	1969	PM		1969		2			2		
Jones, D. A.	Ef.	Florida	1969	PM		1969	1971	2			2		
Keaton, N. F. II	Ef.	Florida	1969	PM	RO	1971	2	1			1		
Kelley, David G.	Ef.	Holston	1969	PM		1969		2			2		
Lewis, T.	Ef.	Florida	1969	PM	1969	1971	2	2	2		2		

CHRONOLOGICAL ROLL (Continued)

NAME	Present Relation	FIRST ADMITTED			Year F. C.	ORDAINED		Yrs. of Serv. M. C.	Yrs. of Serv. A. S.	FLA. ANN. CREDIT		
		Conference	Year	How		Year F. C.	Deacon			Elder	M. C.	A. S.
McClelland, L. C.	Stu.	Florida	1969	PM	1969			2		2		
Mullen, W. D.	Ef.	Florida	1969	PM	1969			2		2		
Powell, C. F. III	Stu.	Florida	1969	PM	1969			2		2		
Rivers, T., Jr.	Ef.	Florida	1969	PM	1969			2		2		
Throgmorton, Robert W.	Ef.	W. Ohio	1969	PM								
Bridges, Robert T.	Stu.	Fla.	1970	PM	1970			1		1		
Brown, Barron K.	Stu.	Fla.	1970	PM	1970			1		1		
Buia, George A. III	Ef.	Fla.	1970	PM	1970			1		1		
Casselberry, Daniel L.	Stu.	Fla.	1970	PM	1970			1		1		
Daniels, Ron	Stu.	Fla.	1970	PM	1970			1		1		
Duncan, Montfort C., Jr.	Stu.	Fla.	1970	PM	1970			1		1		
Farabee, Allen W.	Stu.	Fla.	1970	PM	1970			1		1		
Gordon, Oliver	Stu.	Fla.	1970	PM	1970			1		1		
Harnish, James A.	Stu.	Fla.	1970	PM	1970			1		1		
Harper, G. Lea, Jr.	Ef.	Fla.	1970	PM	1970			1		1		
Harper, Thomas E.	Stu.	Fla.	1970	PM	1970			1		1		
Johnson, Joe O.	Ef.	Fla.	1970	PM	1967			2	5	2	5	
Korn, G. Richard	Stu.	Fla.	1970	PM	1970			1		1		
Locicero, Joseph	Stu.	Fla.	1970	PM	1970			1		1		
Miller, Ken H.	Stu.	Fla.	1970	PM	1970			1		1		
Pedigo, Richard C.	Stu.	Fla.	1970	PM	1970			1		1		
Sauter, Ted L.	Stu.	Fla.	1970	PM	1970			1		1		
Scott, Leslie H.	Stu.	Fla.	1970	PM	1970			1		1		
Shannon, Kenneth C., Sr.	Ef.	Fla.	1970	PM	1968			1	4	1	4	
Taylor, Kendall M.	Ef.	Fla.	1970	PM	1970			1		1		
Atchley, Robert W.	Stu.	Fla.	1971	PM	1971							
Baughn, W. Tim	Stu.	Fla.	1971	PM	1971							
Brown, Robert C.	Stu.	Fla.	1971	PM	1971							
Busey, Harold B.	Stu.	Fla.	1971	PM	1971							
Clark, Robert E.	Stu.	Fla.	1971	PM	1971							
Cox, Claude C.	Stu.	Fla.	1971	PM	1971							
Davis, Warner F.	Stu.	Fla.	1971	PM	1971							
Dean, Roger C.	Stu.	Fla.	1971	PM	1971							
Dell, Robert	Stu.	Fla.	1971	PM	1971							
Donovan, Albert F.	Ef.	Fla.	1971	PM	1968			1	5	1	5	
Draper, Wallace B.	Stu.	Fla.	1971	PM	1971							
Fuller, David M.	Stu.	Fla.	1971	PM	1971							
Leaver, Wayne	Stu.	Fla.	1971	PM	1971							
McLoud, William S.	Stu.	Fla.	1971	PM	1971				1		1	
Moeller, George W., Jr.	Stu.	Fla.	1971	PM	1971							
Morgan, Jerome H.	Stu.	Fla.	1971	PM	1971							
Norman, Homer H.	Stu.	Fla.	1971	PM	1971							
Price, Irvin H.	Stu.	Fla.	1971	PM	1971							
Roughton, Ken	Stu.	Fla.	1971	PM	1971							
Schoepf, Burton H., Jr.	Stu.	Fla.	1971	PM	1971							
Stern, Robert L.	Ef.	Fla.	1971	PM	1971							
Thompson, Leslie Earl	Stu.	Fla.	1971	RA	1967			3	1	3	1	
Titus, Robert E.	Stu.	Fla.	1971	PM	1971							
Whittaker, Mark A.	Stu.	Fla.	1971	PM	1971							
Willis, W. Waite, Jr.	Stu.	Fla.	1971	PM	1971							

ASSOCIATE MEMBERS—Effective

NAME	Pres. Relation	Year Admitted	ORDAINED		YEARS OF SERVICE		FLA. ANN. CREDIT	
			Deacon	Elder	A.M.	A.S.	A.M.	A.S.
Aleshire, Otis C.	Ef.	1969	1952	1955	2	17	2	13
Benites, Cesar M.	Ef.	1969	1946	1948	2	24	2	9
Bowen, Harold K.	Ef.	1969	1963	1966	2	5	2	5
Brummett, Jerry W.	Ef.	1969	1964	1966	2	7	2	7
Crowder, Wilbur P.	Ef.	1969	1958	1960	2	14	2	14
Davis, Claudius B.	Ef.	1969	1955	1957	2	18	2	12
Foster, Fred W.	Ef.	1969	1964	1966	2	7	2	7
Geyer, Thomas C.	Ef.	1969	1961	1963	2	8	2	8
Green, Lovick J.	Ef.	1969	1960	1961	2	11	2	11
Hamrick, Dana L.	Ef.	1969	1957	1959	2	14	2	8
Hughes, Joe B.	Ef.	1969	1962	1964	2	8	2	3
Jordan, Don E.	Ef.	1969	1963	1965	2	9	2	5 $\frac{3}{4}$
Rogers, Charles W., Sr.	Ef.	1969	1965		2	7	2	7
Smelt, Francis C.	Ef.	1969	1956	1958	2	19 $\frac{3}{4}$	2	19 $\frac{3}{4}$
Tucker, Glen B.	Ef.	1969	1957	1959	2	17 $\frac{3}{4}$	2	7
Watson, G. C., Jr.	Ef.	1969	1958	1960	2	14	2	1
Almand, Howard W.	Ef.	1970	1968		1	3	1	3
Covert, William H.	Ef.	1970	1955	1957	1	19	1	5
Luther, James H.	Ef.	1970	1964		1	8	1	8
Martin, Joseph L.	Ef.	1970	1958	1960	1	4	1	4
Perkins, John A.	Ef.	1970	1968		1	5	1	5
Pittard, T. Earl	Ef.	1970	1968		1	4	1	4
Staples, Carroll W.	Ef.	1970	1966		1	6	1	6
Gray, Duncan L.	Ef.	1971	1970			4		4
Rountree, William A.	Ef.	1971	1968			5		5

ASSOCIATE MEMBERS—Retired

	Date							
Denslow, L. E.	1971	1969	1953	1955	2	21 $\frac{1}{2}$	2	21 $\frac{1}{2}$
Koons, Arthur F.	1971	1969	1967		2	6	2	6
toocum, Donald E.	1971	1970	1960	1962	1	6	1	1

SERVICE RECORD OF FULL TIME LAY PASTORS

RETIRED

NAME	Year Licensed	ORDAINED		Ret'd.	YEARS OF SERVICE	FLA. ANN. CREDIT	
		Deacon	Elder				
Athearn, Robert H.	1950			1969	8		5
Barnaby, F. A.	1945	1949	1951	1959	13		13
J. H. Burkett							
Cullifer, J. A.	1924	1929	1938	1956	25		25
Davies, Mrs. Elsie							
Davis, Wilma E.							
Roosevelt Dell, Sr.							
Goff, Thomas M.	1944	1953	1955	1968	10		9
Mrs. Ellesworth Harper							
Hicks, William D.	1942	1953	1955	1970	27		14
Hurst, H. S.	1949			1961	11 $\frac{1}{2}$		11 $\frac{1}{2}$
Jameson, Arthur A.	1929	1948 RO	1948 RO	1964	21		12
Mrs. Inez B. Johnson							
Mrs. Emma J. McCullars	1936	1953	1955	1968	27		27
Mayton, E. F.	1946			1962	11		11
Miller, W. B.							
Eugene Pierce							
Spriggs, Guy H.	1925		1928 RO	1966	20 $\frac{3}{4}$		10
Stewart, W. H. C.	1944	1951	1953	1963	16		16
Toole, H. T.	1922			1953	18		18
Vause, N. W.	1938	1953	1956	1967	27		27
Windsor, W. L.	1935	1935	1951	1960	23		23
Wyrick, J. W.	1923	1935	1951	1966	39		39

SERVICE RECORD OF FULL TIME LAY PASTORS

RETIRED

NAME	Year		Ret'd.	YEARS OF FLA. ANN.	
	Licensed	ORDAINED Deacon Elder		SERVICE	CREDIT
Under Current Appointment					
Booknan, Irvin S.	1969	1971		1	1
Booth, John E.	1967				
Broadstreet, Cecil J.	1969	1971		2	2
Brooks, Carl	1970	1971		1	1
Butler, William H., Sr.	1959	1967		2	2
Cook, Clifford	1967	1970		3	2
Covey, Charles H.	1965	1968			
Cusick, William R.		1938	1940	2 $\frac{3}{4}$	2 $\frac{3}{4}$
Dufford, Paul	1958	1960	1962		
Feijoo, Norka				1	1
Finch, Robert	1971				
Foxworthy, Robert E.	1964	1971		6	6
Hagmeier, Clarence	1969	1971		2	2
Kessler, Emil J. Jr.	1969				
Lovett, Dean M.	1970	1971		1	1
Martinez, Gerardo	1951	1971		6	6
Matthews, Walter R.	1966	1971		2	2
McAulay, George					
Norton, Curtis	1968			3	3
O'Ferrell, Ray Jr.	1970			1	1
Ratcliff, James	1940	1947	1948	20	3
Reynolds, Donald E.	1966	1970		3	3
Ruby, Rod	1967	1971		1	1
Sampson, Fred	1966	1971		3	3
Shields, Louis L.	1966	1971		3	3
Weimert, Robert	1966	1971			
Zuern, Gerald					

PART III

APPOINTMENTS

DELAND DISTRICT

WALTER B. RUTLAND, DISTRICT SUPERINTENDENT—1

Box 315, Deland 32720

41 Pastoral Charges

Charge	Appointee	Year	Charge	Appointee	Year
Altoona-Paisley	(Paul Dufford)	(LP) 1	NEW SMYRNA BEACH		
Bunnell	Earle A. Wilder	3	Coronado	Richard C. Ross	3
CRESCENT CITY			First	C. W. Whitley	4
Howe Memorial	Keith Kelly	1	Orange City	L. T. Cunningham	3
St. John's	(James C. Murray)	(RS) 3	ORMOND BEACH		
DAYTONA BEACH			First	Bruce F. Gannaway	3
Community	A. Bruce Galloway	1	Associate	J. Ralph Burton, Jr.	1
First	Shuler Peele	4	Riverview	Rodney F. Johnson	1
Livingston	Gregory L. Wood	2	Osteen	(Arthur Beatty)	(PLP) 10
St. Andrew's	Robert A. Hahn	2	PALATKA		
Stewart Memorial	Rogers P. Fair	1	Emmanuel	(R. L. Holtz)	(PLP) 4
DeBary	V. J. Ragsdale	4	St. James	George H. Carlton	3
DELAND			Trinity	Ray Gregory, Jr.	5
First	John P. Simon	5	Pierson	Jerry W. Brummett, AM	2
St. Joseph's Parish	(Arthur J. Mack)	(RS) 3	Port Orange	Paul E. Vandine	3
Trinity	Robert L. Jenkins	3	ST. AUGUSTINE		
Associate	James N. Broomall, Jr.	2	First	Osborn C. Belyeu	2
DeLeon Springs-Lake	Helen Robert L. Sterner	2	Grace	D. G. Dieffenwierth	3
Deltona	H. Wight Kirtley	7	Trinity-Hastings:		
Edgewater	Harvey M. Hardin	10	St. Stephen	(James E. Brown)	(PLP) 3
Enterprise	(E. B. McBroom)	(RS) 1	SANFORD		
Flagler Beach	(William L. Peterson)	(RS) 1	Christ	(Bernard L. Harkey)	(SS) 1
Geneva	(Lloyd A. Hampton)	(PLP) 1	First	Julius C. Byers	3
Hastings-Riverdale	Wayne Thomas	2	Grace	D. Ross Denslow	2
Holly Hill	Sanford C. Mayo	2	Seville	Joseph L. Martin, AM	2
Lake Como	(T. Edwin Spofford)	(PS) 2	Welaka-Georgetown	(William J. Otis)	(PS) 1

GAINESVILLE DISTRICT

W. W. ROUGHTON, DISTRICT SUPERINTENDENTS—3 (6)

2226 N.W. 2 Ave., Gainesville 32601

60 Pastoral Charges

Alachua	B. A. Williamston	3	Columbia Circuit	Charles W. Rogers, AM	2
Anthony	Denman A. Jones	1	Cross City	H. Julian Keating	3
Archer	(Charles Dickman)	(PLP) 2	Dunnellon	William Cofield	2
Archer Parish	(G. S. Cameron)	(RS) 1	Fairfield Parish	(Harold Williams)	(PLP) 2
Bellevue	W. Dean Witten	4	GAINESVILLE		
Branford Circuit	(Ray O'Ferrell)	(LP) 2	Centenary	Terry M. Markins	2
Bronson	Guy S. Athearn	1	E. Gainesville Parish	William M. Ferguson	3
Cedar Key	(Edgar Duane Webb)	(SS) 2	Faith	Robert H. Hines	4
Chieftand	G. Robert McCormick	2	First	Alfred B. Vaught	1
Chieftand Parish	(Robert James)	(RS) 2	Mt. Pleasant Parish	Joshua Reddick	3
Citra	Frank Daniel	2	Southwest	(Fred Lawrence)	(SS) 2
Citra Parish	(George Hamilton)	(PLP) 2	Trinity	William D. Tiffin	3

Charge	Appointee	Year	Charge	Appointee	Year
University	H. J. Downey, Jr.	4	Newberry	William A. Rountree, AM	3
Wesley Community	John T. Pennington	7	OCALA		
W. Gainesville Parish	L. G. Scott	3	Druid Hills	W. Joe Clark	4
Hawthorne	Donald L. Bain	1	First	Robert D. Bledsoe	3
Hawthorne Parish	(James Johnson) (PLP)	2	Associate	Miles K. Womack, Jr.	3
High Springs	Joe O. Johnson	2	Ocala Parish	Ernest H. Johnson	2
High Springs Parish	(Marion McClellan) (PLP)	2	St. Mark's	Morris G. Hanley	5
Interlachen	C. B. Davis, AM	3	Oklawaha	Harry A. Goddard	2
Island Grove-Providence	(A. Lynn Ellis) (PLP)	2	Old Town Parish	(Eugene Pierce) (RLP)	4
Lake Butler	Peter A. Richardson	1	Rochelle-Santos	(Willie Stitt) (PLP)	2
LAKE CITY			Reddick	(Robert Foxworthy) (LP)	3
First	William S. Echols	1	Reddick Parish	(Tony Mays) (PLP)	2
Associate	Warner P. Davis, Jr.	1	St. John's	(Sandra Christian) (PLP)	1
Lake City Parish	Charles H. Clifton	2	Starke	Dewitt T. Farabee, Jr.	4
Wesley Memorial, Dir.			Starke Parish	L. J. Perkins	2
Group Ministry	Marvin G. Buckner	4	Trenton	(Robert Mitchell) (SS)	3
Lawley	(Don Denton) (SS)	4	Waldo	(Frank G. Bilker) (SS)	1
McIntosh	(Roy G. Perkins) (PLP)	3	Waldo Parish	(Roosevelt Dell, Sr.) (RS)	4
Melrose	Thomas C. Geyer, AM	4	Wellborn	(Walter R. Matthews, Jr.) (LP)	4
Micanopy	(Clifford Cook) (LP)	3	White Springs	(Gerald Zuern) (LP)	2
Micanopy Parish	(James W. Moffett) (RS)	2	Williston	Luther R. Stokes	5

JACKSONVILLE DISTRICT

M. McCOY GIBBS, DISTRICT SUPERINTENDENT—2
 225 E. Duval Street, Jacksonville 32202
 56 Pastoral Charges

Baldwin-Bryceville	A. J. Coefield	3	Ortega	John A. White	2
Callahan	James H. Luther, AM	5	Peeler Memorial	Harry C. Baas, Jr.	2
Fernandina Beach	James W. Powell, Jr.	1	Riverside Park	Rudolph McKinley	6
Fernandina Parish	Dan Singleton	4	Associate	William O. Lipp	3
Green Cove Springs	Robert W. Weaver	2	Riverview	Roy O. Burgess	3
Hilliard	(James A. Thompson) (RS)	4	St. Joseph	(Golden Smith) (PLP)	8
JACKSONVILLE			St. Mark	Edgar E. Stauffer	5
Aldersgate	Roscoe W. McCloud	2	St. Paul	Roy Ben Ridley	3
Arlington	C. Eugene West	4	Simpson Parish	S. S. Robinson, Jr.	5
Associate	Hugh A. Westbrook	2	Snyder Memorial	Richard Petry	4
Avondale	O. H. Hudgins	4	Southside	Monroe C. Hatch	2
Dinsmore	D. Carmack Morris	2	Associate	H. Fred Spencer	2
Ebenezer-Mount Moriah	Ernest W. Newman	8	Southside Estates	Paul Morris	4
Epperson Memorial	Robert E. Gorday	4	Springfield	Louis H. Leigh	2
Fairfield	(Felix Waddell) (PLP)	5	Spring Glen	Donald F. Padgett	6
First	Richard E. Blanchard	4	Swaim Memorial	Orville N. Nelson	1
Fort Caroline Road	David H. Talley	4	Trinity	R. C. Joyner	4
Garden City-Hutto Chapel	Booker C. Short	3	Wesconnett	Norman F. Keaton II	1
Glynlea	Lee E. Strother	1	Wesley Memorial	Damon S. Scott	3
Good Shepherd-			West Jacksonville		
Normandy Village	Dan E. Harrison	2	Parish	(Willie Limbric) (PLP)	3
Hendricks Memorial	Chester L. Davis	1	Woodstock Park	William H. Compton	1
Highlands	Howard L. Stull	2	JACKSONVILLE BEACHES		
Inman Memorial	Harold K. Bowen, AM	4	Beach Church	A. Waldo Farabee	1
Lake Shore	H. Donald Mizell	2	Christ	Robert Soka	2
Lakewood	Robert M. Waddell	3	Maccleenny	Paul H. Watts	2
Associate	Thurman Rivers, Jr.	1	Middleburg	(Tom Vincett) (PLP)	2
Main Street	Gordon N. Craig	3	ORANGE PARK		
Mandarin	Richard J. Wills, Jr.	1	Asbury	Glen B. Tucker, AM	2
Marietta	(Kenneth L. McPeak) (PLP)	2	Calvary	Emory D. Willard	2
Murray Hill	Luther V. Laite	2	Orange Park	Ralph R. Johnson	1
North Shore	(James Ratcliff) (LP)	1	Yulee	(W. G. Aldridge) (RS)	7
Oak Crest	Norman T. Allers	2			

LAKELAND DISTRICT

RALPH B. HUSTON, DISTRICT SUPERINTENDENT—5

Box 2625, Lakeland 33803

45 Pastoral Charges

Charge	Appointee	Year	Charge	Appointee	Year
Alturas-Wahneta	W. E. Rowell	2	Lakewood Park	E. Keith Ewing	2
AUBURNDALE			Methodist Temple	Lee Pearson	4
First	George Bourn	3	St. Mark-St. Luke	George E. Harper	3
Lena Vista-Eloise	(James Tynan) (SS)	1	Trinity	Vernon E. Queen	4
BARTOW			Wesley Memorial	Orville H. Ripley, Jr.	1
Asbury	Robert M. Temple, Jr.	4	Associate	Donald N. Dial	2
First	Lee R. VanSickle	2	Lake Alfred	Robert E. Fannin	4
Blanton-San Antonio	(W. S. Hancock) (PLP)	5	Lake Panasoffkee Parish	John W. Finkell, Jr.	4
Bushnell-Linden	Robert F. Hornback	2	Lake Wales	H. Maurice Felton	3
Clermont	John Louis Jones	4	Associate	G. Richard Albury	4
Coleman-Oxford	Kenneth C. Shannon	6	LEESBURG		
Dade City	John F. Few	4	Christ	Jennings A. Neeld, Jr.	2
Davenport	Raymond F. Grossman	3	Morrison	J. Tom Sofge, Jr.	2
Dundee	Robert W. Throgmorton	1	Associate	Thomas H. Norton, Jr.	1
Ft. Meade	S. Harry Russell	6	Mascotte-		
Frostproof	J. Milton Ivey	4	Center Hill	(Robert F. Thompson) (PLP)	5
Fruitland Park-Lady Lake	Raymond J. Sharp	2	Mulberry	W. E. Kircher	3
Groveland: Edge Memorial	David J. Love	2	Ridge Manor-Webster	James R. Roy	2
Haines City	Jasper O. Witt	2	Trilby-Lacoochee	(William B. Warner) (RLP)	3
Highland City	(R. Rod Ruby) (LP)	4	Wildwood	F. Gene Carter	1
Indian Lake-Sun Ray	Frank L. Johnson, III	1	WINTER HAVEN		
Kathleen-Lake Gibson	T. W. Obenauer	2	Beymer Memorial	James C. Rowan	3
LAKELAND			Associate	Richard Hunter	1
Cleveland Heights	Alfred P. Jodie	3	St. John's	H. W. Parker	3
College Heights	Eldon Simmons	4	Trinity	George E. Dettman	3
Crystal Lake	Stanley F. Toy	1	Zephyrhills	Roy Fiske	2
First	David G. Hortin	1	Polk County Spanish		
Associate	George A. Buie, III	1	Ministry	Ovidio Amaro	1
Good Shepherd	William Covert, AM	2			

MELBOURNE DISTRICT

JOHN B. F. WILLIAMS, DISTRICT SUPERINTENDENT—1

Box 250, Melbourne 32901

30 Pastoral Charges

Cocoa	Victor L. Rankin	1	MERRITT ISLAND		
Cocoa Beach	James R. Crook, Jr.	4	Georgiana	(Ned Kellar) (S)	2
FORT PIERCE			Grace	Edwin Montfort	3
Community	Harold I. Thomas	4	Associate	Joe A. Mills	2
First	Robert J. Gisler	5	Mims	Joseph S. Philbeck	3
White City-Lakewood			Okeechobee	Donald Keyes	4
Park	E. B. McGahee	4	Palm Bay	Frank D. Seibert	2
MELBOURNE			Port St. John	(Perry B. James) (RS)	1
Emmanuel	Oliver F. Taylor	3	Port St. Lucie	P. Dean Brown	3
First	J. Arthur Padgett	2	Rockledge	James P. Dale	2
Hope	W. Gordon Mullinax	1	Roseland	Donald M. Brown	1
Melbourne Parish	Laurence E. Hall	4	Satellite Beach	John H. Hires, Jr.	4
St. Mark's	Brice C. Harris	3	Sebastian-Fellsmere	Robert M. Bailey	1
St. Paul's	Thomas G. Mitchell	3	TITUSVILLE		
Associate	Allen L. Barrett	3	First	Roland Vanzant	4
Wesley	Roy V. Harris	4	Associate	John H. Giles, Jr.	2

Charge	Appointee	Year	Charge	Appointee	Year
Indian River City	Paul G. Cochran	3	Christ	Arylle L. Renner	3
St. Andrew	Thomas E. Farmer, Jr.	3	First	Pat W. McBride, Jr.	2
VERO BEACH			Associate	John E. Daniel	2
Asbury	Gerald E. Martel	1	Wabasso	Fred E. Thorn	4

MIAMI DISTRICT

HAROLD E. BUELL, DISTRICT SUPERINTENDENT—1

Box 2097, Miami Beach 33140

50 Pastoral Charges

HOMESTEAD			Hialeah First	Danny E. Morris	1
First	T. Newton Wise	2	Associate	(Eleazar Legra) (PLP)	5
Florida City	C. Ed Murfin, Jr.	2	Kelly's Chapel	(William Butler) (LP)	4
Redland	Don E. Jordan, AM	1	Kendall	Henry G. Galloway	3
Silver Palm	John A. Briley	3	Associate	L. Kim Porter	2
KEY WEST			Killian Drive	Lester E. Tallman	1
El Salvador-Big Coppitt	Reinaldo Toledo	2	Lakeview	J. U. Guerry	2
First	H. Theo Gee	3	Associate	Jose Morales	2
Fleming Street	Hugh E. Murphy	1	Miami Beach	George A. Hill, Jr.	1
Ley Memorial	A. A. Reppenhagen	5	Miami Lakes	Warren F. Huntington	5
Newman	(W. E. Clarke) (PLP)	1	Miami Springs	Glenn E. Boye	1
THE KEYS			Norland	Gordon H. Strickland	4
Big Pine	James W. Martin	1	Mount Pleasant-		
Marathon	D. L. Floyd	1	Kerr Memorial	William Mack	17
Matecumbe	John J. P. Kincaid	2	North Hialeah	Robert M. Jenkins	4
Tavernier	Robert R. Lewis	3	Associate	G. Lea Harper, Jr.	1
GREATER MIAMI			Ojus	R. Craig Ford	4
Allapattah	Louis E. Patmore	1	Olympia Heights	Claude Stanfield	4
Associate	Ornan Iglesias	6	Opa Locka	Ralph Jones	5
Bryan Memorial	Leo S. Lacy	2	Palm Springs	William C. Swygert	3
Carol City	Raymond W. Boegen	1	Peace-Trinity	John S. Bird	6
Christ Church	C. H. Rasmussen	1	Perrine-Peters	William A. Wicker	2
Coral Gables	David T. Scoates	3	Rader Memorial	Paul M. Stewart	1
Associate	J. Barclay Jackson	7	Associate	W. Victor Maloy	1
Associate	William W. Cleveland	2	Riverside	O. Dean Martin	2
Coral Way	James B. Gaylor	1	St. Paul's	John B. Bass	1
Associate	Manuel F. Salabarría	1	Sellers Memorial	Emilio Chaviano	2
Cutler Ridge	L. E. Henize	4	South Miami	Leo F. King	3
Ebenezer	Aaron D. Hall, Sr.	17	Associate	Paul Dickinson	1
First Miami	C. Durward McDonell	5	Southwest	(A. A. Jameson) (RS)	8
Associate	Robert E. May	2	Tamiami	Luis Diaz de Arce	2
Associate	(Norka Feijoo) (LP)	6	Associate	(Carl D. Stewart) (RS)	2
Fulford	William Sims	2	Wesley	Whitney J. Dough	6
Grace	John R. Brabham	1	Associate	Benito Acebo	5
Associate	Jose R. Morales	6	Westwood	Marion E. Sliger	3

ORLANDO DISTRICT

GENE ZIMMERMAN, DISTRICT SUPERINTENDENT—3

Box 8745, Orlando 32806

43 Pastoral Charges

Apopka	Frank Edwards	4	KISSIMMEE		
Bear Lake	(Albert Garcia) (PLP)	1	First	Lee W. Davidson	4
Casselberry	William A. Pickett	2	Shingle Creek	(Luther V. Laite, Jr.) (PLP)	4
EUSTIS			Maitland	Hugh Lake, Jr.	3
Bartley Temple	(Ted Butler) (PLP)	1	Montverde	(Myric Laite) (SS)	2
Eustis First	John Brackman	4	Mount Dora	George L. Harper	2
			Ocoee	David E. Underwood	1

Charge	Appointee	Year	Charge	Appointee	Year
ORLANDO			Lockhart	John B. Gill, Jr.	2
Azalea Park	Donald W. Jones	4	Pine Castle	Gary Buhl	5
Bonneville	(Richard Campbell) (SS)	2	Pine Hills	Billy Dean Case	2
Broadway	Mario Alfonso	2	Reeves Memorial	Charles R. Bruce	1
Christ-Curry Ford Road	(Carl Brooks) (LP)	2	St. Paul's	Carl Hanks	4
College Park	O. V. Hitchcock	2	Taft	(Donald E. Reynolds) (LP)	2
Concord Park	J. Philip Norman	1	Trinity	To be supplied	
Conway	Harold M. Hendren	3	Union Park	(Curtis Norton) (LP)	1
East Orlando	George C. Watson, AM	2	Oviedo	A. Brad Dinsmore	1
Ebenezer-Grant Chapel	Cubell Johnson	3	St. Cloud	Clare S. Hall	2
Epworth	Lyman H. Kirkwood	2	Tavares	Randall L. Parsons	5
First Orlando	Robert M. Blackburn	4	Umatilla	Ballard Wilson	5
Associate	Larry C. O'Steen	2	Winter Garden	Stacy Selph	1
Associate	James Blitch	1	WINTER PARK		
Associate	Larry E. Webb	1	Aloma	Robert L. Case	1
Goss Memorial	Hoyt Tatum	1	First	John J. Rooks	1
Associate	Fred R. Gardner	1	Associate	C. Philip Torrance	3
Grace	Kenneth W. Griffith	2	St. Andrew	Albert F. Donovan	1
Holden Heights	L. E. Herndon	3	Zellwood	(Irvin Bookman) (LP)	1
Kirkman Road	Richard Gantz	4			

ST. PETERSBURG DISTRICT

GAYLON L. HOWE, DISTRICT SUPERINTENDENT—4

Box 7307, St. Petersburg 33734

47 Pastoral Charges

Anona	W. L. Joyner	3	Christ	Paul R. Hartin	26
Associate	Richard A. Gressman	1	Associate	John S. Gatewood	7
CLEARWATER			Associate	Riley P. Short	3
Belmont Park	Duane Meier	5	Clearview	Harris M. DeWese, Sr.	2
First	W. S. Bozeman	4	Euclid	(William A. Blanding) (RS)	1
Associate	John A. Stroman	3	First	A. A. Hedberg	5
Friendship	William H. Wolfe	1	Associate	James C. Charnley	3
Mt. Zion	Percy L. Blow	2	Associate	W. S. Symons	1
Skycrest	R. Eugene Rutland, Jr.	2	Grace	Sidney H. White, Jr.	7
Crystal River	Paul Lanier	1	Gulfpport	Ben Rider	1
Curlew	Alan L. Beaver	1	Lakewood	John M. Fletcher	1
DUNEDIN			Lealman	Robert Wenner	2
First	Edison L. Russell	8	McCabe	(C. Donald Steger) (S)	2
Associate	Alfred H. Tracy	5	Northside	R. Warren Wasson	2
Union Street	Delmas M. Copeland	2	Pasadena	Thomas C. Kelsey	3
High Point	Emerson Iles	6	Associate	John Sanderson	1
Holiday	Wayne Johnson	5	Associate	Paul F. Andrus	1
Associate	Kenneth Jennings	1	Riviera	Earle Rabb	4
Homosassa	(B. W. Berryman) (PLP)	1	St. James	Donald E. Logue	4
Hudson	Hillard R. Howard	3	St. Luke's	Alva H. Brock	2
LARGO			Associate	Charles C. Hayes, Jr.	1
First	Robert M. Brittain	3	St. Mark's	Addison G. Hardee	3
St. Paul	Morrell S. Robinson	1	Trinity	Donald R. Comer	1
New Port Richey	W. L. Brackman, Jr.	6	Wesley Memorial	Robert R. Barber	4
Oldsmar	(Emil E. Kessler, Jr.) (LP)	1	SEMINOLE		
Palm Harbor	W. Ernest Dorrell	6	Aldersgate	(Cecil J. Broadstreet) (LP)	1
Pinellas Park	Charles E. Kinder	4	Calvary	Henry K. Carl	7
Safety Harbor-Sylvan Abbey	Gary L. Conner	2	First	Donald M. Mackay	1
ST. PETERSBURG			Associate	William B. Farley	1
Albright	Richard M. Sprague	3	Oakhurst	Richard A. Black	5
Allendale	Raymond A. Alley	1	Spring Hill	(Harold E. Burns) (RS)	2
Childs Park	Ben F. Spivey	2	Tarpon Springs	R. Jack Taylor	1

SARASOTA DISTRICT

CHARLES P. HAMILTON, DISTRICT SUPERINTENDENT—4

Box 38, Sarasota 33578

64 Pastoral Charges

Charge	Appointee	Year	Charge	Appointee	Year
Alva	T. Earl Pittard, AM	1	Myakka City	(Lewis Taylor) (PLP)	2
Arcadia:			Naples:		
Pleasant Hill	(A. J. Anderson) (RS)	1	East	James H. Olivent	3
Trinity	Walter T. Cross	4	First	Grant Hinshaw	5
Avon Park	Duane Zoller	3	North	Morris E. Hintzman	2
Boca Grande	(Victor Coleman) (RS)	1	North Fort Myers	James S. Farr, Jr.	1
Bonita Springs	Wilbur P. Crowder, AM	5	North Port Charlotte	James W. Baugher	1
Bowling Green	H. O. Boyette	4	Olga-Fort Myers Shores	(W. R. Cusick) (LP)	4
Bradenton:			Oneco	Lawrence W. George	3
Christ	Alonzo R. Davis	7	Palmetto	Clinton E. Logan, Jr.	4
Emmanuel	D. Clark Thompson	3	Parrish	Chesley M. Sappington	1
First	Jiles E. Kirkland	3	Pine Island	(Percy Lomas) (RS)	4
Manatee	R. H. Wheatley	5	Pine Level	(Gerald Taylor) (PLP)	9
Rogers Memorial	(V. H. Allman) (RS)	1	Port Charlotte	James M. Smith	1
Trinity	Ed. W. Norman	4	Punta Gorda:		
Associate	David A. Denslow	2	First	John T. Adams, Jr.	3
Associate	Jay Cross	2	Friendship	(Russell Lenox) (RS)	5
Cape Coral	Robert E. Stevens	2	Samoset	(Robert S. Round) (RS)	1
Charlotte Harbor	Lawrence J. Loveday	2	Sarasota:		
Cleveland	Robert T. Standifer	3	Calvary	Robert W. Milby	2
Ellenton	Lowell W. Shaw	2	First	Jesse E. Waller	2
Englewood	John V. Whitehead	2	Associate	William D. Mullen	1
Estero	(W. H. Bransford) (RS)	3	North	R. N. Caviness, Jr.	4
Fort Myers:			St. John	Larry E. Evans	5
Beach	Charles C. Trembly	2	Trinity	Robert F. Hays	8
Central	O. Bruce Pickering	4	Vamo	Dwight E. Webster	3
Edgewood	C. Reed Doverspike	2	Sebring:		
First	James S. Jones	2	First	G. Odell Miley	1
Associate	David H. Shaver	1	St. John's	(H. Carston Heinlein) (RS)	6
Trinity	(George Compton) (PLP)	1	Terra Ceia	(Raymond Saunders) (PLP)	1
Wesley	Donald F. Kokomoor	1	Tice	O. C. Driskell	6
Fort Ogden-Nocatee	Otis C. Aleshire, AM	3	Venice:		
Golden Gate-Marco	P. H. Eichling, Jr.	4	Grace	Kline E. Dickerson	2
Harbor Heights	(Warren Host) (PLP)	8	Nokomis	Holland R. Vaughan	2
Immokalee	Clarence Weeks	1	Venus	(Fred E. Sanders) (RS)	1
Labelle	Grant Siegfried	2	Wauchula	James E. Ulmer	2
Lake Placid	Richard E. Haley	1	Zolfo Springs-Hardee County Ministry		
Lehigh Acres	Richard D. Bingham	2		Cesar M. Benitez, AM	1
Miakka	(B. Elmo Kelley) (RS)	2			

TALLAHASSEE DISTRICT

ROBERT B. CHAPMAN, JR., DISTRICT SUPERINTENDENT—3

Box 3545, Tallahassee 32303

41 Pastoral Charges

Apalachicola-East Point	Leslie O. Shirley	2	Jennings	(Roger W. Rolison) (SS)	1
Carrabelle	(John E. Booth) (LP)	1	Lake Jackson	Harris C. Jones, III	1
Chaires Circuit	Howard W. Almand, AM	3	Leon-Wakulla Parish, Woodville		
Chattahoochee	Don Richardson	2		Elwyn R. Burke, Director	2
Glen Julia Circuit	Carroll W. Staples, AM	2	Sopchoppy-Crawfordville		
Greensboro	(Robert Wemert) (LP)	2		(Fred Sampson) (LP)	4
Greenville	(A. W. Guild) (RS)	4	Wakulla-Zion Hill	(George McAulay) (LP)	2
Havana, Salem	W. A. Fisackerly, III	3	Liberty Circuit	Lovick J. Green, AM	3
Jasper	Jesse L. Baker	1	Live Oak	William T. Blair	2

Charge	Appointee	Year	Charge	Appointee	Year
Madison	Walter B. Edwards	4	Sardis	(David L. Taunton) (PLP)	2
Madison County Parish:			Shady Grove Circuit	(Charles H. Covey) (LP)	2
Rocky Springs-Hanson			Steinhatchee	(William B. McDonald) (RS)	1
James H. Moore, Director	2		Tallahassee:		
Cherry Lake-Pinetta	Logan D. Whalen	1	Bethel	Richard K. Walker, III	1
Lee-Hickory Grove	Francis C. Smelt	1	Calvary	J. Robert Miller	2
Mayo-New Harmony	Paul D. Swisher	2	Grey Memorial	(Edwin Hartz) (S)	2
Miccosukee	(W. B. Smith) (PLP)	4	John Wesley	Mitchell Florence	4
Monticello	Carl D. Shafer	2	Killearn	David L. Brazelton	3
Perry:			St. Paul's	W. Ray Finklea	2
First	Gulmar J. Blair	2	Southside	Frank M. Mason, II	3
Grace	A. L. Leggett, Jr.	4	Tallahassee Heights	E. Dale Harward	1
Pisgah	(Norman E. Booth) (S)	1	Trinity	George A. Foster	7
Quincy:			Associate	John H. Green	2
Centenary	Lee D. Rustin	1	Associate	Ben Curry	4
Forest Hills	Frank T. Stoff, Jr.	1	Waukeenah Circuit	(William L. Rub) (SS)	2

TAMPA DISTRICT

ROBERT C. BOGGS, DISTRICT SUPERINTENDENT—5

2502 Morrison Ave., Tampa 33609

53 Pastoral Charges

Brandon:		First	Paul L. Hartsfield	3	
First	Ray Harrison	6	Forest Hills	R. E. Ackenhusen	1
St. Andrew's	J. C. Powell	5	Good Shepherd	Joe B. Hughes, AM	2
Village Chapel	Ross Geiger	6	Grace	Arthur C. Davis	1
Brooksville	Robert H. Fox, Jr.	1	Harris Temple	(James H. Woods) (RS)	2
Cork	(Walter D. Wilder) (SS)	1	Highland Avenue	Joe Ed McGahey	4
Floral City	Dean H. Sauerwine	3	Hillsborough	Fred Foster, AM	5
Gibsonton	Wesley S. Price	1	Hyde Park	Kenneth G. Rogers	3
Hernando	(Frank M. Barnaby) (RLP)	3	Associate	Richard B. Fife	1
Inverness	Raymond Hayes	2	Interbay-Port Tampa	Fred A. Bowers	1
Keystone	Joe H. Smith	4	Keeney Chapel	(Roosevelt Dell, Jr.) (S)	3
Lake Lindsey-New Hope			Lake Magdalene	John Winters	4
	(Morris C. Gaskins) (S)	1	Associate	James V. Harvester	1
Lutz:			Manhattan Avenue	J. Milburn McLeod	1
First	A. G. Martin	5	Nebraska Avenue	T. Gerald Williams	1
Patterson Memorial	D. Douglas Clewis	2	Northeast	J. Crozier Inman	3
Plant City:			Oak Grove	Jack Kelley	9
First	Dan M. Gill	7	Associate	(Robert Finch) (LP)	1
Grace-Knights	Paul Hogue	1	Otterbein	C. N. Ogg	1
Sunset Heights-Dover	Charles D. Hutchins	2	Palma Ceia	Walter N. Kalaf	2
Trinity	E. Pierce Hendry	2	Associate	David G. Kelley	1
Riverview	James F. Tripp	2	St. John's	R. Wayne Owens	3
Ruskin	L. E. Watkins	4	St. Paul's	Hector Navas	6
Seffner	Robert H. Carr	3	Associate	William H. Higgins	1
Springhead	(Ernest Edmond) (RS)	1	Seminole Heights	W. Goddard Sherman	3
Spring Lake	John Perkins, AM	4	Spanish Ministry	Manuel Viera	9
Tampa:			Temple Terrace	Dennis R. Delacure	1
Bayshore	Robert A. Shelley	4	Trinity	E. Jay Halter	1
Branscomb Memorial	David A. Day	2	Tyer Temple	Eddie J. Rivers, Jr.	1
Calvary	Ralph Rivers	4	Wesley Memorial	Kenneth C. Blich	2
Christ	(Dean M. Lovett) (LP)	2	Thonotosassa	(Joseph L. Sides) (RS)	2
Faith	Duncan Gray, AM	4			

WEST PALM BEACH DISTRICT

LEWIS N. HEAD, DISTRICT SUPERINTENDENT—4 (6)

2935 Washington Road, West Palm Beach 33405

54 Pastoral Charges

Charge	Appointee	Year	Charge	Appointee	Year
Belle Glade	Fred E. Stinson	3	Jupiter-Tequesta	Wilbur D. Parker	5
Boca Raton	Joseph W. Howell	1	Lake Harbor	(Donald F. Rock) (PLP)	3
Boynnton Beach:			Lake Worth:		
First	Nelson P. Moyer	5	Calvary	Leslie E. Rabb	1
St. John's	(Louis Shields) (LP)	4	Lakeside	W. T. Parsons, Jr.	3
Canal Point	(Clarence Hagmeier) (LP)	2	St. Luke's	Ray C. Stover	4
Clewiston	J. David Woerner	2	Lighthouse Point	Floyd R. Fisher	1
Coral Springs	Wayne W. Bantz	3	Margate	David B. McGaffic	1
Dania	H. Morris Shields	1	Miramar	William B. Caldwell	4
Davie	William E. Brooks	3	Moore Haven	John N. Bennion	3
Deerfield Beach-Mt. Sinai	(Leroy Dell) (RS)	1	Oakland Park	Linwood J. Stevenson	3
Delray Beach	J. Marvin Sweat, Jr.	9	Pahokee	Spivey M. Brabham	2
Fort Lauderdale:			Palm Beach Gardens	William R. Obaugh	3
Aldersgate	Marvin R. Parks, Jr.	2	Plantation	Ed L. Dinkins	2
Christ	Harold L. Brooks	8	Pompano Beach:		
First	Henry M. Schmidt	4	First	H. E. Garrett	2
Melrose Park	Caxton Doggett	3	Parkway	Elvis L. North	1
Merrell	Paul Ragsdale	7	Riviera Beach:		
Park Temple	M. C. Cleveland	4	First	Robert E. Brown	6
Associate	Wayne Speakman	2	Simpson Memorial-Harris Chapel	(Horace W. Lewis) (PLP)	1
St. Andrew's	Richard Rohrer	1	Stuart	Allan R. Stuart	8
St. John's	E. J. Shepherd, Sr.	4	West Palm Beach:		
Wesley Chapel	(John T. Redmon) (RS)	6	First	Clarence M. Yates	5
Woodlands	John F. Springer	2	Associate	Kendall M. Taylor	1
Hallandale	Buell W. Dalton	6	Good Shepherd	Robert F. Blackburn	4
Hollywood:			Grace	Burton B. Bosworth	2
Epworth	H. T. Heitzenrater	1	Northwood	Robert D. Sommer	1
First	T. Howren Norton	3	Trinity	Alexander L. Pierce	5
Hollywood Hills	Amos L. Boren	13	Wagg	David T. Brewer	2
Associate	Richard H. Hargett	1	Spanish Ministry:		
W. Hollywood	J. Gordon Ralls	4	Belle Glade	(Rebeca Radillo) (SS)	1
Indiantown	(C. H. Klein) (PLP)	5	West Palm Beach	Moises Virelles	1
Jensen Beach	Neil M. Gunsalus	9			
Juno Beach	Harold C. Vaughn	1			

SPECIAL APPOINTMENTS

() Indicates District to which related

I. With Annuity Claim:

A. Upon this Conference (1) as employees of the Conference:

Arthur R. Crowell (L)	Associate Program Director
Raymond K. DeHainaut (T)	Univ. Chapel Fellowship, U. of So. Fla.
J. P. Floyd (L)	Associate Program Director
Austin Hollady (T1)	Wesley Foundation, F.S.U.
J. Lloyd Knox (M)	Coordinator, Urban Ministries, Miami
Charles A. Penney (L)	Associate Program Director
Melton Ware (L)	Program Director
Warren W. Willis (L)	Associate Program Director

(2) as employees of Institutions: (Contingent upon the payment of the \$850 required by the Conference to offset the annuity responsibility)

Ashton A. Almand (D)	Florida Methodist Children's Home
C. W. A. Bredemeier (SP)	President, Faith Mission Foundation
Bascom W. Carlton (D)	Supt., Methodist Children's Home
Arthur R. Charlesworth (D)	Prof., Bethune-Cookman College
Charles Courtoy (J)	General Board of Education
Kenneth C. Crossman (WPB)	Specialized Urban Ministries, Ft. Lauderdale
Roosevelt Dell, Jr. (T)	Tampa United Methodist Center
Rogers P. Fair (D)	Bethune-Cookman College
Thornton Lewis (M)	Biscayne Methodist Home
Francis L. Luce (L)	Florida Southern College
Walter Y. Murphy (L)	Florida Southern College
A. Gene Parks (J)	Urban Ministries Developer, Jacksonville
T. J. Price, Jr. (L)	Chaplain, Florida Southern College
Thomas D. Ryan, Jr. (J)	Coordinator of Urban Ministries, Jacksonville
Charles T. Thrift, Jr. (L)	President, Florida Southern College

B. Upon a General Board, Institution or Agency:

E. Clayton Calhoun (M)	General Board of Education
George G. Hunter, III (L)	General Board of Evangelism
Theodore W. Jennings, Jr. (M)	Faculty Candler School of Theology
Don Nichols (J)	Faculty Candler School of Theology
Lindsey P. Pherigo (L)	Prof., St. Paul School of Theology
Alex Porteus (WPB)	Staff, Division of Interpretation
Germinal Rivas (M)	Faculty, Boston School of Theology
Theodore H. Runyon, Jr. (O)	Prof., Candler School of Theology
Claude H. Thompson (G)	Prof., Candler School of Theology

C. Upon Board of Missions as Missionaries:

Cyrus B. Dawsey, Jr. (O)	Missionary to Brazil
Harry L. Evans (G)	Missionary to Rhodesia
Gerardo Martinez (M)	Alfalit, Central America
C. L. Spottswood (G)	Missionary to the Philippines
John Tindell (WPB)	Missionary to Alaska
James G. Walther (D)	Missionary to San Croix, Virgin Islands

D. Sabbatical Leave:

Laurence Coles (SP)
Dana L. Hamrick (G)
John Gebhart (J)
Richard O. Knight (J)
Clark Reed (WPB)
Franklin P. Smith (M)
B. B. Williams (D)

II. Without Annuity Claim:

A. To United Methodist-related agencies and the Armed Services

Curtis A. Bonner (SP)	Supernumerary (3)
Herbert L. Bowdoin (J)	Conference Evangelist

- Wilton Carter (WPB)
 Abe Castor (M)
 Zack Colson (G)
 Larry E. Cook (S)
 Jerald T. Cooney (S)
 Edwin S. Davis (T)
 Joel W. Embry (O)
 Alfred W. Eustis (G)
 Ezra Everett (Me)
 Gordon E. Garthe (WPB)
 Morris C. Gaskins (T)
 J. Birney Gross (L)
 Paul Holloway (J)
 Arthur Holmes (T)
 Morris J. Holtzclaw (G)
 Leroy T. Howe (L)
 Richard Howe (WPB)
 C. T. Howes, Jr. (M)
 Don J. Hughes (O)
 Frederick O. Hunt, Jr. (M)
 G. Stephen Ingram (J)
 James T. Jackson (J)
 Dennis C. Kinlaw (J)
 William F. Kopelke, Jr. (M)
 James H. Lafon (J)
 Samuel D. Lewis (SP)
 Harry M. Middlebrooks (T1)
 E. Ronal Mudd (J)
 W. B. Mundy (L)
 George Norsworthy (G)
 J. Glenn Power (WPB)
 Laverne Proctor (O)
 William L. Rhoads (J)
 James E. Ridgway (WPB)
 Albert J. Rowell (SP)
 Frank B. Seghers, Jr. (O)
 Meredith R. Standley (T)
 Ira Carroll Starling, Jr. (O)
 Ronald K. Sumpter (M)
 Branson Thurston (L)
 Richard K. Tittley (J)
 William P. Trobaugh (L)
 Donald Walling (T)
 Paul H. Wragg (S)
- Chaplain, U. S. Air Force
 Supernumerary (2)
 Chaplain, U. S. Air Force
 Supernumerary (1)
 Chaplain, U. S. Air Force
 Chaplain, U. S. Air Force
 Chaplain, U. S. Army
 Chaplain, U. S. Air Force
 Chaplain, U. S. Army
 Chaplain, U. S. Navy
 Supernumerary (1)
 Dean, Texas Wesleyan
 Supernumerary (4)
 Asst. Prof. Bible, West Virginia Wesleyan
 Chaplain, U. S. Air Force
 Prof., Perkins School of Theology
 Supernumerary (1)
 Chaplain, U. S. Air Force
 Goodwill, Orlando
 Chaplain, U. S. Army
 Chaplain, U. S. Air Force
 Chaplain, U. S. Army
 Chaplain, U. S. Navy
 Chaplain, U. S. Air Force
 Faculty, Texas Wesleyan College
 Supernumerary (1)
 Florida Methodist Foundation
 Chaplain, Methodist Hospital, Jacksonville
 Andrew College
 Chaplain, U. S. Air Force
 Chaplain, U. S. Navy
 Supernumerary (1)
 Chaplain, U. S. Air Force
 Conference Evangelist
 Chaplain, U. S. Air Force
 Conference Evangelist
 Chaplain, U. S. Army
 Chaplain, U. S. Navy
 Chaplain, U. S. Air Force
 Florida Southern College
 Chaplain, U. S. Navy
 Chaplain, U. S. Army
 Supernumerary (3)
 Chaplain, U. S. Air Force

B. Appointment subject to Conference vote (P. 391.6)

- Harold W. Albert (L)
 Sam A. Banks, Jr. (G)
 Don W. Crews (G)
 John P. Davenport (G)
 Miles DePagter (WPB)
 Robert W. Fisher (S)
 C. E. Folsom (G)
 Paul W. Haines (T)
 James R. Hamilton (SP)
 Douglas Holden (WPB)
 John R. Hunt (O)
 Ned T. Kellar (Me)
 K. Henry Koestline (M)
 Paul B. Mojzes (L)
 Bryce Nichols (O)
 Andrew T. Parker (J)
- Clemson University
 Professor, University of Fla.
 Lock Haven State College
 Chaplain, Florida State Prison, Raiford
 YMCA, Ft. Lauderdale
 Waterloo Lutheran University, Waterloo, Ontario
 Florida School for Girls, Ocala
 Missionary, O.M.S.
 Kansas State Univ.
 Ft. Lauderdale Univ.
 Angie Nall School, Beaumont, Tex.
 Pastor-Counselor, McClarty Health Center
 Miami-Dade Junior College
 Faculty, Rosemont College
 Goodwill Industries, Orlando
 Jacksonville Community Service

A. E. Purviance (L)	Specialized Children's Ministry
James A. Riddle (SP)	Chaplain, Pinellas County Jail
J. Paul Sampley (Me)	Faculty, Indiana Univ.
Robert P. Sofge (T1)	Chaplain, Florida State Hospital
James T. Tompkins (G)	Supervising Chaplain, Fla. Division of Correction
James J. Williams (WPB)	Prof., Elmhurst College
W. Ellis Williamson (J)	Fla. Jr. College, Jacksonville

STUDENT APPOINTMENTS

* Indicates no annuity credit

Deland District

*Happy James Lawrence University of Tennessee

Gainesville District

Robert Dell Gammon Theological Seminary
 Oliver Gordon Gammon Theological Seminary
 Kenneth M. Roughton Asbury Theological Seminary

Jacksonville District

Barron K. Brown Asbury Theological Seminary
 Richard C. Pedigo Candler School of Theology
 Leslie H. Scott Candler School of Theology

Lakeland District

Robert Atchley Methodist Seminary, Ohio
 Wallace B. Draper Candler School of Theology
 *Stuart I. McRae University of Florida
 Jerome H. Morgan Perkins School of Theology
 Charles F. Powell III Candler School of Theology
 Irvin H. Price Evangelical Theological Seminary
 Leslie Earl Thompson Candler School of Theology
 W. Waite Willis, Jr. Candler School of Theology

Melbourne District

Harold B. Busey Candler School of Theology
 *Robert G. McBride University of Florida

Miami District

Ronald E. Daniels Vanderbilt School of Theology
 Allen W. Farabee Yale Divinity School

Orlando District

Charles W. Alley Candler School of Theology
 Daniel L. Casselberry Asbury Theological Seminary
 Thomas E. Harper University of Chicago
 J. C. Martinson Vanderbilt School of Theology
 Kenneth H. Miller Asbury Theological Seminary
 George W. Moeller Perkins School of Theology
 Robert E. Titus Candler School of Theology
 Mark H. Whittaker Candler School of Theology

St. Petersburg

William J. Boyer Candler School of Theology
 *Lebron Free Stetson University Law School
 James A. Harnish Asbury Theological Seminary
 William S. McLoud Vanderbilt School of Theology
 Richard Neal Candler School of Theology
 C. Don Steger University of South Florida

Sarasota

*Frank Landers Student
 Ted L. Sauter United Theological Seminary

Tallahassee

*Norman E. Booth
 *Jack Dale Durbin
 David M. Fuller
 Homer H. Norman
 Joseph Daniel Smith, Jr.

Florida State University
 Florida State University
 Candler School of Theology
 Asbury Theological Seminary
 Yale Divinity School

Tampa

Claude C. Cox
 Roger C. Dean
 Montfort C. Duncan, Jr.
 V. Wayne Leaver
 Joseph LoCicero
 Lloyd C. McClelland
 *Ronald L. Russell
 Burton Schoepf

Candler School of Theology
 Candler School of Theology
 Candler School of Theology
 Wesley Theological Seminary
 Candler School of Theology
 Duke Divinity School
 Penn State University
 Asbury Theological Seminary

West Palm Beach

Willard T. Baughn
 Robert T. Bridges
 Robert C. Brown
 Robert E. Clark
 George R. Korn

Asbury Theological Seminary
 Asbury Theological Seminary
 Candler School of Theology
 Candler School of Theology
 Candler School of Theology

DEACONESS APPOINTMENTS

Maureen D. Carr
 Irene L. Heatherington
 Jonell Robinson
 Jane C. Stentz
 Betty Joe Vaughan
 Meredith S. Wilson

United Methodist Hospital, Jacksonville
 Leave of absence
 First U. M. C., Coral Gables
 Florida Atlantic Univ., Boca Raton
 Sabbatical Leave
 Leave of absence

HOME MISSIONARIES

Genevia S. Greenlee
 Maria Lehnus
 Betty Ann Martin
 Jean F. Mitchell
 Rev. and Mrs. Hector Navas
 Mrs. Lillian Toskas

Ybor City Mission, Tampa
 Tampa United Methodist Centers
 Ybor City Mission, Tampa
 Ybor City Mission, Tampa
 Tampa United Methodist Centers
 Ybor City Mission, Tampa

SALARIES OF MINISTERS IN SPECIAL APPOINTMENTS

(1968 Discipline, Paragraph 928)

(Blank spaces indicate information was not received)

Name	Salary	Housing	Name	Salary	Housing
Harold E. Albert	\$12,662	No	James H. LaFon	10,400	No
Ashton A. Almand	20,443	No	Thornton Lewis	6,450	No
Sam A. Banks, Jr.	20,500	No	Francis L. Luce	6,900	No
Curtis R. Bonner	None	No	Harry M. Middlebrooks	None	No
Herbert L. Bowdoin	12,000	Yes	Paul B. Mojzes	12,000	No
C. W. A. Bredemeier	5,800	Yes	E. Ronal Mudd		
E. Clayton Calhoun	20,000	Yes	Lloyd Mullis		
Abe Castor			William B. Mundy		
Bascom W. Carlton	12,934	Yes	Walter Murphy	10,600	Yes
Wilton C. Carter	9,950		Don Nichols	11,000	No
Arthur R. Charlesworth	10,500	No	George C. Norsworthy	12,500	Yes
Gordon Christensen			Andrew T. Parker	13,304	No
Laurence W. Coles	5,384	No	A. Gene Parks	9,700	Yes
Zack Colson	14,340	Yes	Alfred E. Parsons	1,680	No
Jerald T. Cooney	13,300	No	Charles Penney	8,400	No
Charles W. Courtney	13,300	No	Lindsey P. Pherigo	12,200	No
Don W. Crews			Alex Porteus	11,225	No
Kenneth Crossman	7,200	No	J. Glenn Power	18,579	No
Arthur R. Crowell	8,800	No	T. J. Price, Jr.	8,600	Yes
John P. Davenport	9,886	No	A. E. Purviance	None	No
Edwin S. Davis	13,560	No	William L. Rhoads	11,256	Yes
Cyrus B. Dawsey, Jr.			Mac L. Ricketts	10,600	No
Raymond DeHainaut	10,500	Yes	James Riddle	11,086	No
Roosevelt Dell, Jr.	3,600	No	Ben Rider	11,100	Yes
Miles J. DePagter	18,000	No	James E. Ridgway	12,000	No
Joel W. Embry	13,007	No	John J. Rooks	13,843	Yes
Alfred W. Eustes, Jr.	12,488	Yes	Albert J. Rowell	10,800	No
Harry L. Evans	8,714	No	Theodore H. Runyon, Jr.	12,000	No
Ezra Everett	14,000	Yes	Thomas D. Ryan, Jr.	8,600	No
Rogers P. Fair	10,500	No	J. Paul Sampley		
Robert W. Fisher	16,172	No	Frank Seghers	10,217	Yes
J. P. Floyd, Jr.	8,527	Yes	Robert P. Sofge	11,957	No
Eugene Folsom	9,200	No	C. L. Spottswood		
Gordon E. Garthe	10,654	No	Meredith R. Standley	14,000	No
Morris Gaskins			I. C. Starling, Jr.	11,000	No
Birney Gross	20,000	No	C. Don Steger		
Paul Haines	8,000	Yes	Ronald K. Sumpster	10,500	No
James V. Harvester	15,182	No	Claude H. Thompson	14,000	No
Douglas T. Holden		No	Branson Thurston	9,406	No
Austin E. Hollady	11,333	Yes	Charles T. Thrift, Jr.	20,000	Yes
Paul Holloway	6,160	No	John R. Tindell	7,850	Yes
Arthur Holmes	11,000	No	Richard K. Titley	15,969	No
Morris J. Holtzclaw	10,852	Yes	James T. Tompkins	10,800	Yes
Leroy T. Howe	13,000	No	William P. Trobaugh	16,231	No
C. Thomas Howes, Jr.	12,200	No	Donald J. Walling		
Frederick O. Hunt	22,639	No	James Walther	5,000	Yes
John R. Hunt	13,200	No	H. Melton Ware	11,500	No
George G. Hunter III	8,850	No	Gene W. Wetherell	8,800	No
G. Stephen Ingram	13,944	Yes	Wesley O. Welder	7,200	Yes
James T. Jackson	11,805	No	Howard Wilfong	3,400	No
Ned Kellar	10,512	No	James Williams		
Dennis Kinlaw	13,084	No	Warren W. Willis	9,750	Yes
J. Lloyd Knox	9,600	Yes	W. Ellis Williamson	9,400	No
K. Henry Koestline	13,900	No	Paul H. Wragg	13,564	No
William F. Kopelke, Jr.	13,500	Yes			

LOCAL MINISTRY

DELAND DISTRICT

Full Time Lay Pastors

Paul Dufford, Altoona-Paisley.

Part Time Lay Pastors

C. Arthur Beatty, Osteen; James Edward Brown, St. Augustine, Trinity-Hastings, St. Stephen; Lloyd A. Hampton, Geneva; R. L. Holtz, Palatka, Emmanuel; T. E. Spofford, Lake Como.

Student Lay Pastors

Bernard Luther Harkey, Sanford, Christ.

Non-Appointed Lay Pastors

James Clarence Coston, DeLand, First; Thomas M. Field, St. Augustine, First; James M. McLeod, DeLand, Trinity; Jonas Meeks, New Smyrna Beach, St. Pauls; E. Joe Schmidt, Georgetown; Mrs. William E. Timms, Sanford, First; Michael Travis Williams, Holly Hill.

Local Deacons

Clarence Arthur Beatty, Osteen; James Edward Brown, St. Augustine, Trinity; Lloyd A. Hampton, Geneva; Bernard Luther Harkey, Sanford, Christ; R. L. Holtz, Palatka, Emmanuel; John B. Young, Palatka, Emmanuel.

Local Elders

Dr. Wilma Davis, St. Augustine, Grace; A. S. Dodrill, Welaka; Paul Dufford, Altoona-Paisley; Jasper Lee Jones, Daytona Beach, Community; Chester A. Webb, DeLand, Trinity.

GAINESVILLE DISTRICT

Full Time Lay Pastors

Clifford J. Cook, Micanopy; Robert Foxworthy, Reddick; Walter R. Matthews, Jr., Wellborn; Ray O'Ferrell, Branford; Gerald Zuern, White Springs.

Part Time Lay Pastors

Sandra F. Christian, St. Johns; Roosevelt Dell, Sr., Waldo Parish; Charles T. Dickman, Archer; A. Lynn Ellis, Island Grove; Mrs. C. W. Gilbert, Bronson; George Hamilton, Citra Parish; James D. Johnson, Hawthorne, New Hope; Tony Mays, Reddick, Mt. Zion; Marion McClellan, High Springs, Mt. Carmel; T. B. McPherson, Bartley Temple; Col. Ralph E. Paige, First, Gainesville; Roy G. Perkins, McIntosh; Eugene Pierce, Old Town, Pickens Temple; Willie Stitt, Rochelle, Santos; Harold Williams, Fairfield Parish.

Student Lay Pastors

Frank G. Billker, Waldo; Don Denton, Lawtey; Joseph E. Fulford, Seminary; David Wayne Jeffares, Seminary; Fred Lawrence, Gainesville Southwest; Robert Mitchell, Trenton; Edgar Duane Webb, Cedar Key.

Non-Appointed Lay Pastors

Henry Cribb, Branford; Darrell Cochran, Archer; Charles O. Harrison, First, Ocala; Frances Wesley Kokomoor, University, Gainesville; Gayle McHenry, St. John's; Kenneth M. Roughton, First, Gainesville; Dave Sabin, McIntosh; Delron L. Scudder, University, Gainesville; Robert Sterling, University, Gainesville; Edwin Farris Mayton, First, Gainesville.

Local Deacons

Clifford James Cook, Micanopy; Robert Sterling, University, Gainesville; Charles T. Dickman, Archer; Harold Nathan Williams, Ocala.

Local Elders

George Hamilton, Citra Parish; Frances Wesley Kokomoor, University, Gainesville; Edwin Farris Mayton, Lake Butler; Gayle McHenry, St. John's, Ocala; Delron L. Scudder, University, Gainesville; Willie K. Stitt, Rochell Parish.

JACKSONVILLE DISTRICT

Full Time Lay Pastors

None.

Part Time Lay Pastors

Felix Waddell, Jacksonville, Fairfield; Golden Smith, Jacksonville, St. Joseph; Willie Limbric, Jacksonville, W. Jacksonville Parish; Kenneth L. McPeak, Marietta; James Ratcliff, Northshore; William J. Smith, Jacksonville, Ebenezer; Tom Vincett, Middlesburg.

Student Lay Pastors

None.

Non-Appointed Lay Pastors

Gareth M. Penrose, Orange Park, Calvary; Ernest Grose, Jacksonville, Arlington; J. Weigel Jones, Jacksonville, Riverside Park; Ralph A. Jones, Jr., Green Cove Springs; J. P. McRay, Jacksonville, Wesley Memorial; Marvin W. Olin, Middlesburg; Julian Palmer, Hilliard; Earle L. Prevatt, Jacksonville, Woodstock Park; Pearl Richards, Orange Park; Carol Ann Rooks, Jacksonville, Swaim; Alvin J. Smith, Jacksonville, Lake Shore; Phil Smith, Jacksonville, Murray Hill; L. B. Suther, Jacksonville, Arlington; E. P. Withworth, Callahan; Golden Smith, Jacksonville, St. Joseph; James G. Morgan, Jr., Jacksonville, Simpson; S. M. Violet, Jacksonville, Simpson; Ruthie Lee Brown, Jacksonville, Simpson; Benjamin Graham, Jacksonville, Simpson; Freddie L. Williams, Jacksonville, Simpson; William Little, Jacksonville, Simpson.

Local Deacons

None.

Local Elders

H. B. Hodgkins, Jacksonville, Murray Hill; Z. V. Mason, Jacksonville, Avondale; Colvin Parker, Jacksonville, Wesconnett; James Ratcliff, Northshore; Frank Thompson, Jacksonville, First.

LAKELAND DISTRICT

Full Time Lay Pastors

Rod Ruby, Highland City.

Part Time Lay Pastors

William S. Hancock, Dade City, Blanton-San Antonio; Robert F. Thompson, Winter Garden, Mascotte-Center Hill; William B. Warner, Trilby-Lacoochee.

Student Lay Pastors

James Tynan, Lena Vista-Eloise.

Non-Appointed Lay Pastors

Charles H. Birdsong, Jr., Winter Haven, St. John's; Frank E. Foland, Lakeland, First; David H. Knight, Lakeland, Methodist Temple; Martin L. Marsh, Panasoffkee; Homer E. Owen, Leesburg, Morrison; Charles L. Peck; Calvin E. Reams, Lake Wales, First; Alfred G. Roberts, Zephyrhills, First; James T. Tice, Jr., Bartow, First; Sherman W. Wilson, Webster, First; Garland Wynn, Panasoffkee.

Local Deacons

A. Troy Hatmaker, Bartow, Eloise; Lyman W. Higgs, Lakeland, Wesley Memorial; Perry G. Rice, Groveland, Edge Memorial; Mrs. Charles C. Tounsend, Zephyrhills.

Local Elders

George T. Costello, Winter Haven, Beymer; Harold L. Davis, Winter Haven, Beymer.

MELBOURNE DISTRICT

Full Time Lay Pastors

None.

Part Time Lay Pastors

None.

Student Lay Pastors

James R. Hall, Jr., Student, Candler; C. L. Peck, Student, Candler.

Non-Appointed Lay Pastors

Billy R. Bidle, Ft. Pierce, Community; William G. Cook, Melbourne, St. Paul's; Elmer F. Dean; Stanley Eskew, Melbourne, St. Paul's; Wilson Stuart Godfrey, Ft. Pierce, Community; Miles F. Heckendon, Ft. Pierce, Port St. Lucie; Ira L. Hicks, Melbourne, St. Paul's; Donald J. Merritt, Merritt Island, Grace; Paul W. Myers, Vero Beach, First; Dwight R. Roadman, Ft. Pierce, First; H. L. Schofield, Jr., Vero Beach, First; O. W. Stapleton, Ft. Pierce, First; Leon Yielding, Okeechobee.

Local Deacons

A. Sterling Logel; Don A. Walsh, Rockledge.

Local Elders

None.

MIAMI DISTRICT

Full Time Lay Pastors

William Butler, Kelly's Chapel; Norka Feijoo, Miami, First.

Part Time Lay Pastors

W. E. Clarke, Key West, Newman; A. A. Jameson, Southwest; Eleazar Legra, Hialeah, First.

Student Lay Pastors

None.

Non-Appointed Lay Pastors

Jimmie L. Brown, Miami, Kerr Memorial; Gerald E. Brubaker, Hialeah, First; E. W. Carlock, North Miami, St. Paul's; Ralph F. Cox, Ojus, York Memorial; Douglas F. Hallman, Miami, Riverside; Mrs. Marguerite Hill, Oldsmar; Joe Albert Hoover, South Miami, First; Kenneth I. Kendrick, Miami, Bryan Memorial; Harvey W. Ross, Miami, Ebenezer; Robert Theodore Standhardt, South Miami, First; Lester C. Wilhelm, North Miami, St. Paul's; J. Morgan Wright, Miami Springs, Rader Memorial.

Local Deacons

R. H. Athearn, Miami, Grace; William H. Butler, Miami, Kelly's Chapel; K. P. Fuller, Marathon; Adah M. Hagler, Hialeah, Palm Springs; Milton Kelly, Miami, Southwest; Mrs. Lavetta S. Stewart, Miami, Rader Memorial.

Local Elders

W. E. Clarke, Key West, Newman; Manuel Figueroa, Miami, Allapattah; Mrs. Marguerite Hill; Mrs. C. H. Rasmussen, Homestead, Redland; Oscar Rodrigues; Mrs. W. Harold Sloan, Homestead; Lawrence M. Winebrenner, Miami, First.

ORLANDO DISTRICT

Full Time Lay Pastors

Irvin Bookman, Zellwood; Carl Brooks, Orlando, Christ-Curryford; Curtis Norton, Union Park; Donald Reynolds, Taft.

Part Time Lay Pastors

Albert Garcia, Bear Lake; Luther V. Laite, Jr., Shingle Creek.

Student Lay Pastors

Richard Campbell, Orlando, Bonneville; Myric Laite, Montverde.

Non-Appointed Lay Pastors

Mrs. Gerald E. Blake, St. Cloud; Raymond Butler.

Local Deacons

Irvin S. Bookman, Zellwood; Donald E. Reynolds, Montverde.

Local Elders

Walter Baily, Orlando, Reeves Memorial; Elton P. Richards, Orlando, Casselberry; Fred Rumsey, Orlando; T. I. Smith, Apopka.

ST. PETERSBURG DISTRICT

Full Time Lay Pastors

Emil E. Kessler, Oldsmar; Cecil J. Broadstreet, Aldersgate.

Part Time Lay Pastors

None.

Student Lay Pastors

None.

Non-Appointed Lay Pastors

James Gary Blaine, St. Petersburg, Lakewood; Joseph N. Borden, St. Petersburg, Trinity; John R. Brown, St. Petersburg, Childs Park; John Timothy Hardee, St. Petersburg, St. Mark's; Norman T. Hill, St. James; Mrs. E. C. Kehoch, St. Petersburg, Christ; Vincent F. Malkinski, Largo, Calvary; Everett N. McCluhan, Tarpon Springs, Holiday; Nancy Gatton Orrin, St. Petersburg, St. Mark's; James Guy Owen, Tarpon Springs; Hal D. Ramsey, St. Petersburg, First; Carole Rooks, Clearwater, Skycrest; James T. Steed, St. Petersburg, Allendale; Raymond N. Van Note, Seminole, First.

Local Deacons

Cecil J. Broadstreet.

Local Elders

James E. Compton, St. Petersburg, First; Harry J. Davidson, Largo, St. Paul's; Elsie Thomas Davies, St. Petersburg, Christ; Mrs. J. H. Epler, St. Petersburg, Riviera; O'Neal Jacobs, St. Petersburg; Mrs. Fred R. Royce, St. Petersburg, Allendale; Joseph N. Rutland, St. Petersburg, Pasadena; Fern E. Schribner, St. Petersburg; Guy H. Spriggs, St. Petersburg, Aldersgate.

SARASOTA DISTRICT

Full Time Lay Pastors

Theophilus Butler, Arcadia Parish; W. R. Cusick, Olga-Ft. Myers Shores; Gerardo Martinez, Alfalit.

Part Time Lay Pastors

Warren P. Host, Harbour Heights; Raymond Saunders, Terra Ceia; Gerald Taylor, Pine Level; Lewis B. Taylor, Myakka City.

Student Lay Pastors

None.

Non-Appointed Lay Pastors

William Allen, Ft. Myers, Edgewood; Mrs. Irene Avers, Bradenton, First; Avery Brace, Arcadia; Jerry C. Haralson, Sarasota, Trinity; Robert Johnson, Sarasota, First; Mrs. H. J. Marquis, Bradenton, Manatee; Richard L. Payne, Sarasota, Trinity; D. F. Porter, Punta Gorda, First; Roy Duane Small, Fort Myers, Wesley; Roger Gustave Ward, Englewood.

Local Deacons

W. R. Cusick, Olga-Ft. Myers Shores; Gerardo Martinez, Alfalit; Warren P. Host, Harbour Heights; Lewis B. Taylor, Myakka City.

Local Elders

Walter Jessup, Naples, North; Harry Nesmith, Arcadia, Trinity.

TALLAHASSEE DISTRICT

Full Time Lay Pastors

John E. Booth, Carrabelle; Charles H. Covey, Perry, Boyd-New Life; Fred Sampson, Sopchoppy, Crawfordville; Robert A. Weimert, Greensboro.

Part Time Lay Pastors

William B. McDonald, Steinhatchee; William B. Smith, Tallahassee, Miccosukee; David Taunton, Sardis.

Student Lay Pastors

Jack Dale Durbin, Florida State University; Homer Norman, Asbury; Roger Rolison, Jennings; William L. Rub, Florida State University; John Wolfe, Candler.

Non-Appointed Lay Pastors

Wallace R. Holmes, Madison, First; Billy Mims, Tallahassee, Tallahassee Heights; W. L. Prater, Tallahassee, Zion Hill; Mrs. Lucene Williams Sims, Tallahassee, Chaplain Sunland; John Paul Smelt; Linda Miner Durbin, Tallahassee.

Local Deacons

Charles H. Covey, Perry, Boyd Newlife; Robert G. Garrigues, Trinity; W. L. Prater, Tallahassee, Zion Hill; William L. Rub; Fred Sampson, Sopchoppy-Crawfordville; Mrs. L. O. Shirley, Apalachicola; John P. Smelt; Robert A. Weimert, Greensboro; Mrs. Lucene K. Williams, Tallahassee, Trinity.

Local Elders

Nell Vause, Monticello, Waukeenna; W. L. Windsor, Lamont, Sardis; W. J. Wyrick, Pinetta.

TAMPA DISTRICT

Full Time Lay Pastors

Robert Finch, Oak Grove; Dean Lovett, Tampa, Christ.

Part Time Lay Pastors

F. A. Barnaby, Hernando.

Student Lay Pastors

Ed Weinrich, Candler; Walter D. Wilder, Cork.

Non-Appointed Lay Pastors

B. W. Berryman, Brooksville, Lake Lindsey; Chester Bobier, Lutz, Patterson Memorial; Chester Bogan, Tampa Keeney Chapel; Evelio Delgado, Tampa, Nebraska Ave. (Spanish); Mrs. Lucille Edwards, Tampa, Christ; Mrs. Louise Haisten, Tampa, Highland Avenue; Mrs. Mildred Higgins, Bushnell, Riverview; Ben Johnson, Tampa, Tyer Temple; F. L. McEwen, Sr., Seffner; James M. McLeod, Manhattan; W. B. Miller (Retired); Herman Perry, Lutz, First; Willis M. Rigsby, Tampa, Northeast; Edgar Sails, Tampa, Christ; H. T. Toole (Retired); Mrs. Ferne Wolfe, Tampa, Highland Avenue.

Local Deacons

Evelio Delgado, Tampa, Nebraska Avenue; B. W. Berryman, Brooksville; N. F. Harper, Jr., Plant City, First; Walter Pearson, Tampa, Hyde Park; W. B. Miller, Plant City, First.

Local Elders

F. A. Barnaby, Hernando; Allen DeWald, Tampa, Manhattan.

WEST PALM BEACH DISTRICT

Full Time Lay Pastors

Clarence Hagmeier, Canal Point, First; Louis Shields, Boynton Beach, St. Johns.

Part Time Lay Pastors

C. H. Klein, Indiantown; Horace W. Lewis, Riviera Beach, Simpson Memorial; John T. Redmon, Ft. Lauderdale, Wesley Chapel; Donald F. Rock, Lake Harbor; Manuel F. Salabarría, Belle Glade, Community.

Student Lay Pastors

Robert E. Clark, Ft. Lauderdale, Aldersgate; Rebecca Radillo; John L. Wolfe, Pompano Beach, First.

Non-Appointed Lay Pastors

Dennis Baldwin, Belle Glade, Community; Robert T. Bridges, Ft. Lauderdale, Christ; Mrs. E. S. Doherty, Stuart, First; Mrs. John A. Dulaney, Belle Glade, Community; William Calvin Hutchins, Hallandale, Mt. Sinai; Walter L. Oldford, West Palm Beach, First; Thomas J. Schley, Ft. Lauderdale, Harris Chapel.

Local Deacons

None.

Local Elders

Thomas S. Goddard, West Palm Beach, Northwood; Miss Rebecca Modellmog, Delray Beach, Cason Memorial.

LAY MEMBERS

*William A. Meadows, Jr., Conference Lay Leader; *Mrs. Allen Watson, President Conference Women's Society of Christian Service; *Richard Cash, President, Conference Youth Organization.

(*) Denotes Attendance at Conference

DELAND DISTRICT—Altoona-Paisley. *John Kellogg, Mrs. Ruth Bates; **Bunnell**, Allen Reynolds, *Ray Mercer; **Crescent City: Howe Mem.**, *Mrs. Don Coward, Mrs. Earnest Smith; **St. John's**, *Harry L. Burney, Jr., Mrs. Myrtle Thomas; **Daytona Beach: Com-**

LAY MEMBERS (Continued)

munity, *Mrs. Lois E. Latford, Mrs. Myrle Aeschliman; First, E. C. A. Rogers, *Mrs. E. C. A. Rogers; Livingston, Lloyd Hedgecock; St. Andrew's, William McDonald, Alice Barnum; Stewart Memorial, *Richard V. Moore, John Gainey; DeBarry, *Mrs. Ethel Bain, Mrs. Ruth Creasey; DeLand: First, Jerome Newman, James B. Clayton; St. Joseph Parish, Samuel Sims, Richard Morris; Trinity, William F. Warden, *Mrs. Walter Purtz, *Robert T. Northridge, H. S. Talton, Sr.; DeLeon Spgs.-Lake Helen, Mrs. Bessie Cummings, Mrs. Ruth Leshner; Deltona, *Miss Genevieve Richardson, Willmot Craig; Edgewater, Mrs. C. C. Schaeffer; Enterprise Parish, ; Flagler Beach, H. C. McCormick, Robert Wallace; Geneva, *Mrs. W. B. Heath, W. B. Heath; Hastings-Riverdale, *Mrs. Joel Padgett, Mrs. Edna Stradford; Holly Hill, J. M. Smedley, Miss Laura Taylor; Lake Como, Norris Sauls, William Riddering; New Smyrna Beach: Coronado, Gerald Henderson; First, *Mrs. V. G. Anderson, Mrs. A. R. Ivey; Orange City, *Howard Reuther, Harold Hook; Ormond Beach: First, *Earnest W. Lowe, *Paul Shuler, Mrs. Earnest W. Lowe, Mrs. Paul Shuler; Riverview, *Arthur K. Switzer, Mrs. Fred S. Hurlburt; Osteen, *Mrs. Pearl Beatty, Mrs. Leona Karnis; Palatka: Emmanuel, Mrs. Corene O'Neil, *Mrs. Sallie W. Deere; St. James, *P. B. Revels, Frank Robshaw; Trinity, *J. C. Vining, J. R. Sayers; Pierson, ; Port Orange, Claude H. Smith, *Wayne Campbell; St. Augustine: First, *B. M. Carr, Lewis E. Parrish; Grace, *Mrs. W. J. McClure, Dr. Wilma E. Davis; Trinity-Hastings St. Stephen, Mercy L. Singleton; Sanford: First, W. P. Chapman, *Fred Harris; Grace, *Charles Huffman, Mrs. Gordon Meyer; Seville, *Fredrick Cade, Mrs. Fredrick Cade; Welaka-Georgetown, A. S. Dodrill.

GAINESVILLE DISTRICT—Alachua, Jimmy Swick, *Paul O'Dea; Anthony, *Beatrice Shepherd; Archer, Wm. D. Batey, Sr., Ruby V. McNair; Archer Parish, James Moss; Belleview, *John Morse, Mrs. John Morse; Branford, *Ouida Fletcher, Doris Ware; Bronson, Clifton Griffin, William Rivers; Cedar Key, Bernard Stowers, Eileen Webb; Chiefland First, *Cecil Smith, William Alexander; Chiefland Parish, Jerry Battles, Floretta Adams; Citra Circuit, Russell Hinkle, Ann Meadows; Citra Parish, Otis F. Jenkins, Inez Wheeler; Columbia Parish, A. J. Sheely, Mrs. A. J. Sheely; Cross City, J. J. Shoniker, Mrs. George Green; Dunnellon, C. V. Wittschek, *R. M. King; Fairfield Parish, Wilbert Sams; Fort White Circuit, Henry Bussey; Gainesville: Centenary, *T. J. Price, Mrs. Brince Tillis, Sr.; E. Gainesville Parish, Leoris Richardson, Shirley Davis; Faith, *Edna Applegate; First, *J. Francis Cooper, *Mrs. John Wilson; Mt. Pleasant, *Sarah McKnight, Mrs. Jessie N. West; Southwest, *Aubrey Reece, *Mary Hayes; Trinity, Howard Miller, *Mrs. Grace Miller; University, Mrs. E. M. Rooks; Wesley Community, *Ellis Holder; W. Gainesville Parish, *Eugene Clark, Susianne Williams; Hawthorne, *T. E. Brook, Mrs. T. E. Brook; Hawthorne Parish, *E. L. Jennings, Jimmie Geiger; High Springs, *Drayton Malphurs, Mrs. W. E. Wester, Sr.; High Springs: Mt. Carmel, Thomas Travis; Interlachen, *Mrs. Charles Meredith, Mrs. H. B. Crenshaw; Lake Butler, C. M. Woodley, *Gertrude Hart; Lake City: First, *Roy L. Crosby, Mrs. Roy L. Crosby; Wesley Memorial, *Marian L. Buckner, V. T. O'Bryan; Lake City Parish, ; Lawtey, *Mae Wells, Mabel Wainwright; Lockloosa-Island Grove, Vincent R. Brice, Mrs. L. E. Kemp; McIntosh, *Mrs. R. E. Rutland, Sr., Mrs. T. H. Haden; Melrose Circuit, *Mr. R. Griffin, Mrs. O. M. Tillman, Micanopy Circuit, Mark M. Richardson, Louise Hayes; Micanopy Parish, Shelton McGray; Newberry, Mildred Parker; Ocala: Druid Hills, John H. Clayton, Jr., William L. Sparkman; First, *Ray Oleshak, Herbert Stafford; Ocala Parish, *James B. Croskey, *Josie L. Johnson; St. Mark's, *Mrs. Ruel Chambers; Oklawaha, Harold Horn, Harry McLay; Old Town: Pickens Temple, Carrie Daniels; Orange Lake: Solomon Chapel, Mary McFadden; Reddick, Charles Hargett; Reddick Parish, *Kate Simmons, Morris Tyson; St. Johns, Mrs. W. E. Dunwoody, Mrs. Cecil Marstello; Starke: First, *James D. Yeager, Mrs. James D. Yeager; Starke Parish, *Ethel Hall, Leo DaSue; Trenton, Frances Trammell, *Lottie Bell; Waldo, Faye Welch, Bessie Beville; Waldo Parish, *Grady W. Rountree, Mrs. Christine Robinson; Wellborn, *Edith Steuart, Thelma Geiger; White Springs, *Mrs. Gerald Zuern, Mrs. F. Wiggins; Williston, J. H. Cheely, Mrs. L. W. Tutland, Sr.; Worthington,

JACKSONVILLE DISTRICT—Baldwin-Bryceville, A. W. Ferrell, Herbert Coleman; Callahan, *Mrs. T. B. Wells, Jr., T. B. Wells, Jr.; Fernandina Beach, Ecteen Corbett, Mrs. T. W. Oliver, Jr.; Fernandina Parish, *L. L. Haynes; Green Cove Springs, Orville Bumgarner, *Gother Martin; Hilliard, Mrs. H. J. Youngblood, Mrs. Julian Palmer; Jacksonville: Aldersgate, *M. A. Todd, *Mrs. M. A. Todd; Arlington, *E. E. Wood, Mrs. E. E. Wood, *W. Raleigh Johns, *Mrs. W. Raleigh Johns; Avondale, *Mrs. Jeannette Clark, Hugh S. Crosson, Sr.; Dinsmore, *James Johnson, Mrs. John Schultz; Ebenezer-Mount Moriah, *Ralph Lee, George Longworth; Epperson Mem., *Revon Johnson, Hugh Elmer; Fairfield, Mrs. Linda Potts, William

LAY MEMBERS (Continued)

Danforth; **First**, *Royce R. Powell, *Finley Tucker; **Fort Caroline Road**, *Mrs. Lewis R. Gilmore, Jr., John M. Dobbs; **Garden City**, *Henry Waters, Bill Sanders; **Glynea**, *Mrs. Myra Minor, Frank Minor; **Good Shepherd**, E. L. Martin, Raymond Harris; **Hendricks Mem.**, *James Hazen; **Highlands**, Robert Altman; **Hutto Chapel**, Mrs. Donna Croft, Wendell Sessions; **Inman Memorial**, *A. E. Galloway, Mrs. A. E. Galloway; **Lake Shore**, *R. A. Cumming, Jr., R. E. Forster; **Lakewood**, *Charles Bumstead, J. N. Needham; **Main Street**, *Carl Merrick, Sr.; **Mandarin**, Ken Price, Mrs. Dorothy Hill; **Marietta**, Mrs. Sibyl Rainer, Walter James; **Murray Hill**, *Henry Moore, Frank P. Wood; **Normandy Village**, G. Cecil Owens, Mrs. G. Cecil Owens; **North Shore**, J. W. King, *Mrs. W. P. Tisdale; **Oak Crest**, *James G. Sumpter; **Ortega**, *Al M. Killebrew, Charles T. Boyd, *Irby Exley; **Peeler Mem.**, *S. R. Dunn, Kenneth Scruggs; **Riverside Park**, *Mrs. David Reid, Mrs. Gordon Blalock, *Morris A. Spooner, Mrs. Morris A. Spooner; **Riverview**, *William Sessions, W. I. Carr; **St. Joseph**, *Mrs. Doris Green, Marion Y. Johnson; **St. Marks**, *Herb Moulton, Lewis Givens; **St. Paul**, Wallace Parker, *Mrs. James Gugeler; **Simpson Parish**, *Mrs. Maryvyn Jenkins, Mrs. Inez Bartley; **Snyder Mem.**, *Miss Enid Mathison, Fred B. Noble; **Southside**, Roger W. Linville, Lloyd C. Leemis, *Mrs. Hugh Wilcox, *Mrs. Roger W. Linville; **Southside Estates**, *Robert Toerpe, Rodney Fullwood; **Springfield**, Mrs. W. J. Peters, Mrs. May Greene; **Spring Glen**, *Eddie R. Harmon, Mrs. J. L. Burt; **Swaim Mem.**, A. T. Wall, *Carl Chambliss; **Trinity**, *E. R. Pemberton, A. W. McClurkin; **Wesconnett**, *Mrs. Ruby Reed, Mrs. Helen Evans; **Wesley Memorial**, *H. C. Wood, Fred Reaves; **West Jax. Parish**, *Maybelle Hamilton, George Peterson; **Woodstock Park**, George Rothweiler, Ben Johnson; **Jacksonville Beaches**: **Beach**, *Gardner Green, Mrs. F. T. Long, Fred T. Long, *Mrs. Gardner Green; **Christ**, *C. B. Robertson, N. P. Bullington; **Macclenny**, Dr. Richard Johnson, Edwin Fraser; **Middleburg**, *Charles Newnham; **Asbury**, *Lonnice Austin, Glen Ryan; **Calvary**, *Alex Compton; **Orange Park**, W. G. Shumaker, Mrs. Danny E. Morris; **Yulee**, Mrs. W. H. Flood, E. S. Lindsay.

LAKELAND DISTRICT—**Alturas/Wahneta**, *Mrs. Lawrence Estes, Jesse Stanfield; **Auburndale**: **First**, *Mrs. Margaret Dana, George Hudson; **Lena Vista/Eloise**, Mrs. Larry Rice, Mrs. R. W. Dix; **Bartow**: **Asbury**, *W. O. E. Henry, *W. C. Gill; **First**, *Mrs. L. F. Blankner, Jack Johnson; **Blanton/San Antonio**, Mrs. Alfred Soar, Mrs. Charles Carey; **Bushnell/Linden**, *Mrs. M. G. Potter, Mrs. Stella Eaddy; **Clermont**, *J. F. Crane, M.D., Mrs. R. J. Delano; **Coleman/Oxford**, *Mrs. Midge LaVeigne, Clayton Wicker; **Dade City**, *E. V. Folkes, Mrs. Sydney Houston; **Davenport**, *John Tanksley, Mrs. Virgil Harris; **Dundee**, *W. Carman VanSant, *Beryl Woods; **Ft. Meade**, *Mrs. P. M. Childers, Dr. James A. Robertson; **Frostproof**, *Mrs. James Nutt, Mrs. Lois Murray; **Fruitland Pk./Lady Lake**, *Mrs. Ella Gamble, Perry Fuller; **Groveland**, *E. W. McCalley; **Haines City**, *Henry J. Herrman, Mrs. W. J. Moss; **Highland City**, *Lois Walton, Lida L. Ruby; **Homeland**, Mrs. Gus Weyand, Mrs. H. T. Touchtone; **Indian Lake Est./Sun Ray**, *Alvin Perkins, *Harry A. Briggs; **Kathleen/Lake Gibson**, *Mrs. Lucille Hardaker, *Ray A. Wagner; **Lakeland**: **Cleveland Hts.**, *Mrs. Bruce Barnes, Mrs. Raymond Ziegele; **College Hts.**, *C. E. Campbell; **Crystal Lake**, *John Roddenbery, Jack Dalton; **First**, *O. B. Fanning, Mrs. A. O. Meier; **Good Shepherd**, Mrs. Sallie Denham, Mrs. Allen Hill; **Lakewood Park**, Everett Fulton, Mrs. Everett Fulton; **Methodist Temple**, William F. Willie, Mrs. Lou Michel; **St. Mark/St. Luke**, John W. Sullivan, William Norris; **Trinity**, *V. K. Jenkins, Mrs. W. R. Waterson; **Wesley Memorial**, *Enoch Bell, *Mrs. L. H. Wheeler; **Lake Alfred**, Mrs. Richard Brumbaugh, Mrs. Hayse Luce; **Panasoffkee/St. Cath./Sumterville**, *Mrs. W. M. Knight, Mrs. Edwin Caruthers; **Lake Wales**, *John A. Bailey, *H. G. McClendon, *R. Hudson Burr; **Leesburg**: **Christ**, *Herman Blanton, Mrs. Zula Mae Smith; **Morrison**, *Bill P. Cumbaa, Forrest Peterson; **Mascotte/Center Hill**, Mrs. Alice Wynn, Mrs. R. L. Carpenter; **Mulberry**, Ernest Croft, Mrs. Edith Matthes; **Ridge Manor/Webster**, *J. Emory Temple; **Trilby/Lacoochee**, W. K. Russell, *Mrs. Mary Hicks; **Wildwood**, *Mrs. F. C. Hester, Jr., Mrs. Francine Broughton; **Winter Haven**: **Beymer Mem.**, *George O. Meyer, Mrs. D. W. Moreland; **St. John's**, *John Crisp, Mrs. Marlow Baxter; **Trinity**, *Ralph Strouse, W. R. Weatherbee; **Zephyrhills**, *Mrs. Roger Sibley, Mrs. J. W. Kerr.

MELBOURNE DISTRICT—**Cocoa**, Dr. W. M. Hughlett, B. W. Simpkins; **Cocoa Beach**, *Miss Hyliah Evans, *Mrs. William Apfel; **Eau Gallie**: **Emanuel**, *Richard Griffie, Louis Kraper; **St. Paul's**, *Wilbert Hines, Vernon Dicks, *Kelly Nickell, Jr., George Freeman; **Ft. Pierce**: **Community**, J. F. Bridges, Jr.; **First**, *E. D. Green; **White City-Lakewood Pk.**, *Ted Swingle, Swanson Dodd; **Melbourne**: **First**, *Mrs. Donald L. Crist, Mrs. W. E. Bronson; **Hope**, Harold Wright, *Mrs. Chester Sweigart; **Melbourne Parish**, Raymond Watson, Oretha Johnson; **St. Mark's**, John Wilson; **Wesley**, *John DeYoung, Mrs. John DeYoung; **Merritt Island**: **Georgiana**, *Kenneth J. Hall; **Grace**, *Donald J. Merritt, B. J. Smith, *Mrs. Thomas Ott; **Mims**, *Mrs.

LAY MEMBERS (Continued)

Mayme Roberts, Mrs. Marian Rogers; Okeechoobee, *C. R. Boyles, R. H. Palmer; Palm Bay, Henry M. Renfro; Port St. John, *Charles Cato, Virgil Skinner; Port St. Lucie, *Vaughn Lewis, John Jones; Rockledge, *Harold Roach, Mrs. Fred McGranahan; Roseland, *Allan R. Lowell, *Mrs. Allan R. Lowell; Satellite Beach, Don Maynard, *William McAllister; Sebastain-Fellsmere, Mrs. Kenneth Klave, Mrs. Annie Starley; Titusville: First, *Mrs. Joe Moxley, Joe Moxley; Indian River City, *Frazier Phillips, Tom Black; St. Andrew, *Miss Julia Duncan; Vero Beach: Asbury, Mrs. Lola Martin, Mrs. Nadine Wilson; Christ, *Fred R. Cook, Jr., Mrs. John W. Heselton; First, *Ray Redstone, Al Frederick, *Mrs. Bernice Weaver, D. C. Smith; Wabasso, Mrs. Dewey Chalfant, Mrs. Alma Jones.

MIAMI DISTRICT—Homestead: First, *D. O. Wolfenbarger, Mrs. D. O. Wolfenbarger, Miss Lana Kelley, Charles Kelly; Florida City, *Henry A. Hobbs; Redland, *Mrs. J. W. Lowe, Mrs. C. C. Spencer; Silver Palm, *Clarence Gray, Mrs. Clarence Gray, Mrs. Inez Briley; Key West: El Salvador-Big Coppitt, Mario Perez-Rolo, Felix Mesa; First, *Mrs. Nelson Bourgeois, Mrs. Ethea Stricker; Ley Memorial, *Albert Carey, Mrs. Ralph Arias; Fleming Street, *Chester Sawyer, Norman Lowe; The Keys: Big Pine, *Don S. Porter, Guy E. Norton; Marathon, *Roscoe McKibben, Mrs. Roscoe McKibben; Matecumbe, *Tom Fouts, Bernard Russell; Tavernier, ; Greater Miami: Allapattah, *W. S. Ross, James I. Jones, Orlando Valentini, Juvenal Hurtado; Bryan Memorial, *Karl Frese, Mrs. Karl Frese; Carol City, *Mrs. Matt Lundy, Robert Sack; Christ, V. A. Hill, *Mrs. V. A. Hill; Coral Gables, First, *Charles I. Babcock, Jr., *William L. Gray, III, *James A. Jones, III, Ronald W. Robison, *Mrs. Carl E. Balli, *Miss Lillian Parks; Coral Way, *Geo. C. Kelley, Jr.; Cutler Ridge, *E. Z. Shelburne, *Robert Proudfoot; Ebenezer, *W. H. Fuller, James E. Martin; First-Miami, John Macfarlan, John Hazard, Frank E. Lund, Mrs. John Hazard; Fulford, *William H. Bruce, Tom Cashdollar; Grace, *Dr. H. C. Arnold, Dennis McDonough, Pilades Pelez; Hialeah-First, *Mrs. Marjorie Edwards, Miss Darrilyn Dandurand; Kelly's Chapel, *Charles Mitchell, *Mrs. Thelma McGrady; Newman, Mrs. Pauline Jones, Mrs. Mary Prince, *Miss Edith Goodwin, *Mrs. Edward A. Bamber; Kendall, William Miller, Mrs. James Brown; Lakeview, *Mrs. Robert Wardell, Joe Ehrlich; Miami Beach, Richard Cooper, *A. R. Dickterenko; Miami Lakes, *James W. Herlong, James H. Durr; Miami Springs, Mrs. Florence Finnicum, Hoyt A. Smith, D. Charles Pickard, James W. Hagood; Mt. Pleasant, *Mrs. Annie Mae Wright, Mrs. Jane S. Grice; Kerr Memorial, Edmond Rogers; Norland, *James Curtis, John McFarland; North Hialeah, *Charles D. Jones, *Mrs. Sarah Pearson; Ojus, *R. D. Coulter, Mrs. J. H. Medlin; Olympia Heights, *Chris Barber, Ed Blau; Opa Locks, *Mrs. Norman Leeds, Alex Welch, Dorothy Bennett; Palm Springs, *Robert Waite, Rolland J. Lane; Peace, *Byron Drake, Ura Todd; Trinity, *Byron Drake, Ura Todd; Perrine-Peters, Dennis Snyder, *Randall Walker; Rader Memorial, *Mrs. D. D. Richardson, Mrs. A. M. Willis, A. M. Willis, Mrs. Alice Mahannah; Riverside, *Norris McElya, Jr., Stafford Pinder; St. Paul's, *James Geiger, Jr., W. Randal Milligan; Sellers Memorial, *Oswald K. Sands, Annie Sellers; South Miami, *Edward Hencinski, Mrs. Dorothy Steiner, Mrs. Marshall Hatch, Daniel Walcott; Southwest, Dewey Mitchell, *Allen Jameson; Tamiami, Evaristo Perez, *Mrs. L. Diaz deArce; Wesley, *Mrs. Tempie Stanfill, Mrs. Zana Deatrlick, *Rolando Perez, Mrs. Rolando Perez; Westwood, Curtis Revell, Jim Adams.

ORLANDO DISTRICT—Apopka, Bob Smith, M. M. Hooper; Bear Lake, *Mrs. Joanne Jones, Wiley Hunt; Casselberry, Marvin McClain, Leonard Casselberry; First Eustis, A. B. Cook, *Wesley Parman; First Kissimmee, *H. W. Williams, Harris Daniel; Shingle Creek, Miles Borden, Raymond Butler; Maitland-Asbury, James Brockman, James Byrd; Montverde, L. Neal Smith; Mount Dora, *Harry Foster, Arthur Kimberly; Ocoee, *C. B. Terry, Ben Griffin; Azalea Park, *Mrs. Geneva Hanson, Mrs. Martha Boutty; Bonneville, *John F. Smith; Broadway, *C. Paul Owens, Kenneth Barker; Christ, Mrs. A. B. Godbee, Mrs. Charles Auton; Curry Ford, Mrs. A. L. McClelland, *Mrs. Carl Brooks; College Park, *Mills M. Lord, Jr., Mrs. Alice Brishin; Concord Park, *Francis Bushman, Robert Berry; Conway, Mrs. Rob. Caruthers, *Mrs. Robert Walden; East Orlando, *Mrs. Fran Wright, Mrs. Ann Radde; Ebenezer, Gertrude Stewart, Mrs. C. N. Ware; Epworth, *Donald Craver, Marvil Hawkins; First Orlando, Jack Inman, *C. S. Radebaugh, *William Mitchell, Mrs. Neil Westbrook, *Mrs. J. Lowell Ward, *James Layne; Goss, *R. L. Johnson, *C. W. McGiness; Grace, Mrs. Edna Martin, *Fred Williams; Holden Heights, Byron Gay, *Richard Pennington; Kirkman Road, *Charles Busch, Mrs. Esther Busch; Lockhart, *Charles Allen, *William Massey; Pine Castle, *Robert Curry, Keith Taylor; Pine Hills, *Newell Clarke, Vernon DeWald; Reeves, *Mrs. John Bishop, W. C. Logue; St. Paul's, *Charles Stephens, Richard Knuth; Taft, Lorraine Smith, *J. W. Langley; Trinity, John Gilbert; Union Park, *Mrs. Martha Witty, Mrs. Alice Wilson; Oviedo, *Jack Bratton, John Evans; St. Cloud, *Charles Yager, Mrs. H. N. Leland;

LAY MEMBERS (Continued)

Tavares, *Kenneth Sears, Dorothy Fraser; **Umatilla**, *Henry Kinnard, J. E. Foss; **Winter Garden**, Wilson Griffith, Charles McMillan; **Aloma**, *Mrs. Dorothy Zeak, Lou Weiss; **First Winter Park**, *Hunt Cunningham-*Newell Comish; **St. Andrews**, *James Consider, Lawrence Olson; **Zellwood**, Mary Parker, *Leon Osborn, Charles Grinnell.

SARASOTA DISTRICT—**Alva**, *Coleman Minor, *J. M. Syfrett; **Arcadia**: **Arcadia Parish**, Winston Williams, Mrs. Orena Miller; **Trinity**, *Mrs. B. B. Blount, Mrs. J. T. Cassels; **Avon Park**, *Clifford C. Smith, Mrs. Hubert Bussard; **Boca Grande**, Mrs. Francis Thompson, Mrs. Roy Adams; **Bonita Springs**, *Fred Manuel, Mrs. Fred Manuel; **Bowling Green**, *Mrs. Marie A. Polk; Mrs. Louise Gantt; **Bradenton**: **Christ**, *Charles D. Davis; **Emmanuel**, *Harley Dennis, Marion Soles; **First**, *Truman D. Perry, James B. Smith, Jr.; **Manatee**, E. H. Ormiston, Mrs. Walter S. Barrows; **Rogers**, Mrs. Minnie L. Walker, Mack Debose; **Trinity**, Mrs. Duane Moore, *John Crowder, *Mrs. Fred Hemby, Harold Haley, Richard Breeze; **Cape Coral**, *Ronald Merriam, C. C. Sprott; **Charlotte Harbor**, *Albert Willis, Mrs. Albert Willis; **Cleveland**, L. Lewis, *Mrs. L. Lewis; **Ellenton**, *Mrs. Stella Spencer, George Roof; **Englewood**, *Preston Adkins, Mrs. Preston Adkins; **Estero**, *Mrs. Forbes Horne, *Mrs. Tom Atkinson; **Fort Myers**: **Beach**, Mrs. May Dickson, Mrs. Viola DuCly; **Central**, L. D. Wear, Clay Guffey; **Edgewood**, Raymond Girrior, *Mrs. C. A. Clutz; **First**, *Mrs. H. Q. Jones, *J. Tom Smoot, Jr., Lewis Bayber; **Wesley**, *Madison Porter, Louis Lane; **Fort Ogdén-Nocatee**, Mrs. Pauline Montgomery, **Golden Gate-Marco**, *Nick Wiesner, Robert Austin; **Harbour Heights**, *Mrs. Ralph Abbott, Ralph Abbott; **Immokalee**, *James Glidden, Warner Moss; **LaBelle**, Mrs. Paul Porterfield, Mrs. Jules Melcer; **Lake Placid**, *C. O. Howard, Leroy Piper; **Lehigh Acres**, *Frank Maroney; **Miakka**, Mrs. G. Roy Crowley, G. Roy Crowley; **Myakka City**, James Russ, Mrs. James Russ; **Naples**: **East**, *Mrs. Ethel Echols, Mrs. Lucy Storter; **First**, *Robert Grab, Mrs. Robert Grab; **North**, James Baxter, *Ralph Conway; **North Fort Myers**, *Mrs. Clair Figley, Mrs. Lee Straley; **North Port Charlotte**, Mrs. Fred Scott, Mrs. Arthur Brigham; **Olga-Fort Myers Shores**, William Culbertson, Mrs. William Culbertson, **Oneco**, *H. B. Frink; **Palmetto**, *William Shepherd, *John Tobias; **Parrish**, Henry Simmons, Mrs. Henry Simmons; **Pine Island**, Leon H. Mullins; **Pine Level**, Mrs. Jesse Daye, Mrs. Dillie Underwood; **Port Charlotte**, Paul Mallay, *Emerson Johnson; **Punta Gorda**: **First**, *Robert Neal, Mrs. Ernest Atkins; **Friendship**, Earl J. St. Marie, Mrs. Earl J. St. Marie; **Samoset**, *Joe Christopher, Mrs. Earl Pittard; **Sarasota**: **Calvary**, *Floyd Bowers, Mrs. Ray Keller; **First**, *George Hanshaw, *Earl Kelso, Hardy Lowry, *M. I. Turbeville; **North**, *Mrs. Glendon R. Long; Mrs. Vanis W. Reynolds; **St. Johns**, *Mrs. James Russo, Charles Bennett; **Trinity**, *L. E. Worsley, Mrs. L. E. Worsley; **Sebring**: **First**, *Mrs. H. V. Weems; **St. John**, William Raines, Art Olsen; **Terra Ceia**, George R. Anderson, Mrs. Harold Hinson; **Tice**, *Mrs. Frances Johnson, Mrs. Earl Hord; **Vamo**, *Don Dover, Mrs. Robert Shinn; **Venice**: **Grace**, *John Farley, Ralph Gould; **Nokomis**, Mrs. R. Bruce Rigby, Paul Sanders; **Venus**, Chester Sullivan, **Wauchula**, *James E. Ulmea, Jr.; R. L. Fisher; **Zolfo Springs-Hardee Co.**: **Mission**, Mrs. Marie Howze, Mrs. Ella Mae Carlton.

ST. PETERSBURG DISTRICT—**Anona**, *Ernest N. Brown, Sr.; Arthur M. Upshaw, J. B. Dillard, *Norman Liggett; **Clearwater**: Belmont Park, W. Edgar Miller, Martin Gunnarson; **First**, *Nelson C. Vogel, *Mrs. Nelson C. Vogel, E. O. Callander, Mrs. E. O. Callander; **Friendship**, *Orin A. Summy, Mrs. Orin A. Summy; **Mt. Zion**, *Mrs. Rosalie Robinson, Mrs. Fannie Malloy; **Skycrest**, *Cecil Frazier, Art Kempton, Sr., *Robert Tietze, Gerald Berry, Clifford Stapler; **Crystal River**, *Mrs. Charles D. Magill, *Dr. Charles D. Magill; **Curlaw**, *Mrs. Alfred Jones, Ben Lindsey; **Dunedin**: **First**, *Lee Wagner, *Mrs. C. E. Renfroe, Mrs. Lee Wagner, C. E. Renfroe; **Union Street**, *Mrs. Pauline Works, Mrs. Percy Curtis; **High Point**, Mrs. Elza Dellinger, Mrs. Floyd Robinson; **Holiday**, *Dr. J. Everett McCluhan, Mrs. Mary Bomka; **Homosassa**, *Mrs. Milard Bail; **Hudson**, *R. J. McCallian, Mrs. R. J. McCallian; **Largo**: **First**, *Irvine Thompson, Mrs. Irvine Thompson; **St. Paul**, *Fred H. Miller; **New Port Richey**, *Dr. James Marlowe, Ross Wakefield; **Oldsmar**, George Walker, *Mrs. Florence Lamb; **Palm Harbor**, *Mrs. H. L. Stansell, George Ulmer; **Pinellas Park**, *Ben Hogan, Fred Nichols, William Vannatta; **Safety Harbor**, Sylvan Abbey, *Mrs. Charlotte Boyle, Mrs. Ben Baum; **St. Petersburg**, Albright, William Hitchcock, Wallace Odekirk, *Mrs. Wallace Odekirk, Leslie Baird; **Allendale**, J. Dowling Cherry, Carlton R. Reichert; **Childs Park**, *Carl Miller, Mrs. Ben F. Spivey; **Christ**, *Ralph Davis, *Harlan Gregory, *J. J. Melton, Harry Gilbert, Larry E. Kulp, Robert M. Thrush; **Clearview**, *Chester Bounds, Mrs. Chester Bounds; **Euclid**, John Davies, Paul Martin; **First**, Mrs. L. E. Macomber, *William J. Clapp, Roy L. Starkey, Mrs. Roy L. Starkey; **Grace**, *James E. Siar, John Goodman; **Gulfport**, Ken Evans, *Carl Collins, Edes Holland; **Lakewood**, *Frank Boore, Alan Marsh; **Lealman**, *M. C. Jinkins, Lee W. Luttrell; **McCabe**, *Mrs. Bertha Bankston, F. D. Burney,

LAY MEMBERS (Continued)

Evelyn Henry; Northside, *Mrs. Lee Gowdy, Mrs. Thelma DeLay; Pasadena, E. J. Groschen, *Jay F. Walker, *George Conrad, Mrs. Ethel Sims; Riviera, W. H. Vaughn, Mrs. W. H. Vaughn; St. James, *Fred Shaw, Roy Weber, St. Luke's, *Allan A. Pratt, Clayton O. Pruitt, *Mrs. Allan A. Pratt, Mrs. Clayton O. Pruitt; St. Mark's, *Hardy Avera, Mrs. Erma Alford; Trinity, *Daniel T. Winter, E. Tilman Hill; Wesley Memorial, *Herbert Utes, John R. Thompson; Seminole: Aldersgate, David Link, G. H. Spriggs; Calvary, *Leo Kallinger, Clyde White; First, *William F. Buchholz, Jesse W. Johnson; Oakhurst, Lester Yoder, Edward H. DeVorkin; Spring Hill, Mrs. Charlotte Burns, Paul Kepler; Tarpon Springs, *Ray S. Leach, Charles Elden.

TALLAHASSEE DISTRICT—Apalachicola, *Mrs. R. G. Lastinger, Mrs. Sara Perry; Carrabelle, *J. L. Mayton, Chaires, Mrs. W. E. Ard, Mrs. W. B. Edwards; Chatahoochee, N. S. James, Sr.; Mrs. Dan Devine; Glen Julia Circuit, O. F. Shepherd, Mrs. C. W. Presnell; Greensboro, *Mrs. Lyon B. Crosby, Lyon B. Crosby; Greenville, William Vacklarack, *Mrs. Eloise Reams; Havana, Daniel W. Miller, M. D. Dees; Jasper, *Foster Shepherd, Mrs. Graham Black; Jennings, Mrs. J. V. McCall, Sr.; Mrs. C. E. Matthews, Mrs. Clifford Leslie, Mrs. Lum Townsend; Lake Jackson, Mrs. Mable Moore; Lee, Mrs. H. L. Boyd, Rodger William; Leon Wakulla, Mrs. John A. Griffin, Mrs. Maude Core; Liberty Circuit, *Mrs. Allie Roberts, Gilman I. Cresey, Daniel D. Stoutamire; Live Oak, *Jack White, Mrs. Jack White; Madison, E. P. Sanders, *Carrell Blalock, Jr., Fred T. Mickler; Madison Circuit, Leroy Walker, Mrs. Leroy Walker; Mayo, *Mrs. Pearl Dees, Cliff Davis; Miccosukee, Jack Cromartie, Frank Bradley; Monticello, *Joe Hughes, A. G. Hendry; Perry, First, *E. L. Cox, Sr.; Alton N. Wentworth, Harry W. Wilkes; Perry, Grace, Tracy Pierce, Mrs. Tracy Pierce; Pinetta, Jack Woodward, Mrs. J. D. McDonald; Pisgah, Charles Roberts, Phillip Roberts; Quincy, Centenary, *M. B. Bates, Ralph Perkins; Quincy, Forest Hail, Mack Bronson, Hal Thompson; Sardis, *Mrs. C. M. McClellan, M/M Lelie Hatchett, Mrs. T. T. Smith; Shady Grove Circuit, *Mrs. Florida Simpson, Mrs. Edna Flores; Steinhatchee, Mrs. Ruth Hembry, Mrs. Ethel Blake, Mrs. C. E. Peele; Sopchoppy; *Carl Allen, Mrs. Gertrude Brown; Bethel, Aaron Callaway, Mary Montfort; Calvary, *Jim Parker, Mrs. O. J. Steverson; Gray Memorial, *Mrs. Marguerite Stewart, Robert Orth; John Wesley, John H. Parker, Carson Sinclair; Killearn, *Wayne Swinney; St. Paul's, *W. D. Gray, *Mrs. Guy Thomas; Southside, Mrs. Janelle Hardy, Mrs. Joanna Padgett, Dan Mills; Tallahassee Heights, R. M. Bennett, Charles Gilbert; Trinity, *Sam Teague, *Mrs. D. L. Hood, *Dr. H. N. Dawires, Mrs. R. S. Burress, *Mrs. James Sauls, *Hollis Pimberton, Jr.; Wakulla, Mrs. Bruce Alford, Miss Dorothy Colson; Waukeenah Ct., *Mrs. Betsy Malor, Miss Dorothy Colson.

TAMPA DISTRICT—Brandon: First, *Mrs. John Cornwell, *Sue Cressler; St. Andrew's, *Mrs. K. S. Perdue, *Mrs. Joseph Hughes; Village Chapel, Robert Plath; Brooksville: First, *W. C. Hutto, E. H. Browning, Jr.; Mrs. E. D. Gothberg, Joe Mason; Cork, Mrs. Ed Weinrich, R. F. Wynne; Floral City, *Mrs. Ivan Morris, Hilton Higginbotham; Gibsonton, *Bette Arnold, Nancy Mansfield; Hernando, Ben Rose, Mrs. Ben Rose; Inverness, *August J. Mergl, Mrs. J. S. Cleveland; Keystone, *Guy Kingery, Ortha Mae Rogers; Lake Lindsey-New Hope, *Charles Green, Mrs. Charles Green, Mrs. Ruby Looper; Lutz: First, Mary Brant, *Russell Bean; Patterson, *W. W. Johnson, Mrs. E. E. Tucker; Plant City: First, *Roy E. Thacker, *Victor Barton; Grace-Knights, *Mildred Rawlings, Walter Johnston; Sunset Hgts.-Dover, Paul Fisher, *Mrs. Marion Wilson, Cliff Booth, Mrs. Mary Miller; Trinity, *W. T. Clark, Mrs. W. T. Clark; Riverview, Mrs. Elaine Benson, *Mrs. Lucille Robinson; Ruskin, *Alex MacKinnon, Mrs. Alex MacKinnon; Seffner, C. D. Swingley, *Stella D. Ebert; Springhead, *Mrs. John Wood, Mrs. Harry Dunn; Spring Lake, *Mrs. Elmore Wernicke, Jacob Mottaway; Tampa: Bayshore, *John A. Davis, J. Ed Smith; Branscomb, *Carol Costakes, *Eloise Sizer; Calvary, *Sam Clark, Earl Mansfield; Christ, *Mrs. Electra Harbison, Mrs. Elizabeth Walker; Faith, *C. F. Lowery; First, M. C. Duncan, Lamar King, Mrs. Lamar King, *Mrs. C. C. Lovejoy; Forest Hills, *Morris Love, Paul Neely; Good Shepherd, Edna MacCammon, Bill McAbee; Grace, *H. E. Daniel; Harris Temple, Otis Magee, Clarice Monroe; Highland Ave., *Howard Pfeiffer, Mrs. Robert Elrod; Hillsborough, Mrs. Stella Ebert, C. L. Addington; Hyde Park, *Tom Aitken, William Kay, *Mrs. Frank McMichael, *Miss Kathleen Gerald; Interbay, *Mrs. J. C. Fox, Mrs. Stella Thomas; Keeney, *Mrs. Cornelia Cason, Arnold Dexter; Lake Magdalene, Mrs. Ruth Bexley, *Mr. James Yost, *Mrs. Cloyce Fritts, *Uel Love; Manhattan Ave., *Claude Gates, Mrs. Esther Chamberlain; Nebraska Ave., *James T. Camp, C. H. Apgar; Spanish Ministry, Elvelio Delgado, Rosa Curras; Northeast, *Cleo Barber, Harry Harvey; Oak Grove, *A. A. Van Fleet, *John Redman; Otterbein, *Dr. David Cavanaugh, Dr. Robert Williams; Palma Ceia, *Edward F. Boardman, Sr., *George W. Ericksen, *Mrs. H. G. Cole

LAY MEMBERS (Continued)

(Hazel), *Robert F. Ennslin, Sr.; *Victor Leavengood; **Port Tampa**, *Mrs. John Lynn, John Lynn; **St. John's**, Frank Woodhead, Mrs. Frank Woodhead, *Paul Gurney; **St. Paul**, *Mary Soler, Oscar Bonis; **Seminole Hgts.**, *S. T. Allen, *Mrs. E. K. Irvine; **Temple Terrace**, Richard T. Bowers, Dr. Al Lawton; **Trinity**, C. M. Hammond, Mrs. R. E. McCranie; **Tyer Temple**, *Kathryn Willis, *Ruby Young; **Wesley Mem.**, *Dana Caro; **Thonotosassa**, Mrs. J. W. Alvis.

WEST PALM BEACH DISTRICT—**Belle Glade**, *Mrs. Ruth Wedgworth, *Mrs. T. W. Whatley; **Boca Raton**, *I. Vernon Williams, John Mitchell; **Boynton**: **First**, *Frank R. Hall, Mrs. Frank R. Hall; **St. Johns**, Charles W. Showers, *Edith White; **Canal Point**, *A. R. Harrington, Stanley L. Hooks; **Clewiston**, Fred Sikes, Mrs. Fred Sikes; **Coral Springs**, W. E. Waring, Jr., Mrs. W. E. Waring, Jr.; **Dania**, *James McMillan, *Mrs. James McMillan; **Davie**, Henry Beukelman; **Deerfield**: **St. Paul**, *Sylvia Poitier, Atlanta Hubert; **Harris Chapel**, Mrs. Eula Lee Schley, *Mrs. Luella Johnson; **Mt. Sinai**, *Willie Hutchin, James Hollis; **Delray Beach**, Franklin A. Young, *Leland Walker; **Ft. Lauderdale**: **Aldersgate**, *Mrs. Grayce Smith, *Mrs. Lorraine Boone; **Christ**, *William I. Webb; **First**, *Mrs. Leroy Hunter, Mrs. Evelyn May; **Melrose Park**, *Jack Wheeler; **Merrell**, *Mrs. Marjorie Greece; **Park Temple**, Mrs. W. G. Crawford, *Mrs. Ed deBrauwere, *James Ellington, *John E. Morris, Jr.; **St. Andrews**, Terryll M. Friel, Tom Kobayashi; **St. Johns**, *Mrs. Ruby B. Johnson; **Wesley Chapel**, Mrs. Laura Redmon; **Woodlands**, *Edward G. Boyce, Mrs. Beatrice Scott; **Hallandale**, Frank Tancredi, Miss Hazel Kneale; **Hollywood**: **Epworth**, *Harold E. Cochrane; **First**, N. Dean Larson, *Carl Simpson; **Hollywood Hills**, *Mrs. Oakley Myers; **West Hollywood**, *Russell VanScyoc, Jim Holly; **Indiantown**, Dan Coon, Mrs. M. Letson; **Jensen Beach**, *J. E. Baker, Robert Goodbread; **Juno Beach**, Harold Hall, Sr., *George Johnson; **Jupiter-Tequesta**, *Harry Baxter, F. W. Latham; **Lake Harbor**, ; **Lake Worth**, Calvary, *Roy Garnett, Pierce Haynes; **Lakeside**, *Joseph Alvarez, Mrs. Earl Kimble; **St. Lukes**, *Louiss Mittman, *Earl Greenland; **Lighthouse Point**, *Arthur L. Eberly, Jr.; **Allen M. Potter**; **Margate**, Mrs. Byron Settle, *Mrs. Thomas Davenport; **Miramar**, Wendell Startup, Preston Wyatt; **Moore Haven**, *Gladys Stalls, Faye Yoder; **Oakland Park**, *Elmer Jones, Mrs. Elmer Jones; **Pahokee**, *Brooks Henderson, Dick Korbly; **Palm Beach Gardens**, *Mrs. Malcom Pullen, Mrs. C. R. Willits; **Plantation**, *Mrs. Damon Russi, Mrs. Richard Robinson; **Pompano Beach**, **First**, *Frank H. Furman, Wayne Collier; **Pompano Beach**, **Parkway**, *Mrs. Coral McNeill, Charles E. Price, Jr.; **Riviera Beach**, **First**, D. L. Bedford, *Victor Rosa; **Simpson Memorial**, Mrs. Elsie Lattimer, Mrs. Altamese Daniels; **Stuart**, *C. R. Ashley, Mrs. E. S. Doherty; **West Palm Beach**: **First**, *Clark L. Jackson, T. M. Vernon; **Good Shepherd**, *Chuck Baxter, Don Fales; **Grace**, Robert Mansbridge, William LaGrange; **Northwood**, Donald Hooper, *Mrs. R. L. Ferrell; **Trinity**, *Mrs. Willie Mae Miller, Eloise Wright; **Wagg**, *John M. Boise, R. H. Palmer III.

PART IV
JOURNAL
The Florida Annual Conference

FIRST DAY

Tuesday, June 1, 1971

Opening: The 1971 session of the Florida Annual Conference of The United Methodist Church convened in the John W. Branscomb Auditorium on the campus at Florida Southern College, Lakeland, Florida, June 1, 1971, at 10:00 A.M., with Bishop James W. Henley presiding. The hymn, "O For A Thousand Tongues To Sing," was sung as the ministerial candidates processed. Bishop Henley announced the accidental death of Harold Miller. The Conference stood in silent tribute, and Bishop Henley led in prayer.

Organization: Bishop Henley declared the 129th session of the Conference in session and called on H. Maurice Felton, Conference Secretary, for the opening organization.

Memorial Roll Call: H. Maurice Felton, Conference Secretary, read the roll of the deceased of the past year as the Conference stood in silent tribute and memoriam.

Roll Call: Instructions were given by the Conference Secretary, and he moved that the Registration Cards, having been distributed and signed by the members, be the official record of attendance upon this session. The motion was approved. (See Rolls)

Nominations: H. Maurice Felton nominated, and the Conference elected the following: *Secretarial Staff:* Brice Harris, Dennis DeLacure, William Echols, John Whitehead, Herschel Hudgins, Walter Cross, Roosevelt Dell, S. Harry Russell, Robert Fox, Clarence Whitley.

Tellers: John Whitehead, Head-Teller; **Group A (Clerical):** E. W. Newman, Chm., Paul Van Dine, Joshua Reddick, William O. Lipp, Robert Fannin, E. Jay Halter, T. Newton Wise, Frank Edwards, R. Warren Wasson, Lawrence Loveday, David Brazelton, David Day, Wayne Speakman.

Group A (Lay): Harry Burney, Jr., Chm., Mrs. Joel Padgett, Ellis Holder, Herb Moulton, William F. Wyllie, Donald Maynard, W. S. Ross, J. L. Layne, E. J. Groschen, M. L. Turbeville, Daniel W. Miller, Mrs. Kathryn Willis, Wendell Startup. **Group B (Clerical):** D. Ross Denslow, Chm., Julius C. Byers, Ernest H. Johnson, Mitchell Florence, Harry Russell, Roy V. Harris, Ornan Iglesias, R. Jack Taylor, Elvis North, Paul Lanier, W. A. Fiscakerly, Raymond Hayes, Gordon Ralls. **Group B (Lay):** Ray Redstone, Chm., Earnest W. Lowe, T. J. Price, Mrs. James Gugeler, John Roddenberry, S. Harold Roach, Oswald K. Sands, Jack Inman, R. J. McCallian, Earl Kelso, Carl Allen, Alex MacKinnon, Mrs. Eula Lee Schley.

Ushers: Clarence Whitley, Head Usher; Raymond W. Boegen, Donald M. Brown, Gary L. Conner, Thomas E. Farmer, Jr., Robert A. Hahn, William H. Higgins, Arthur B. Holmes, Jr., Robert F. Hornback, Alfred P. Jodie, Frank L. Johnson III, Albert L. Leggett, Jr., Frank M. Mason II, William G. Mullinax, James H. Olivent, Grant D. Siegfried, Marion Edward Slinger, H. Frederick Spencer, Robert T. Standifer, Paul D. Swisher, James F. Tripp.

Committee on the Journal: Robert J. Gisler, J. T. Sofge, Walter Edwards.

Bar of the Conference: H. Maurice Felton moved that the Bar of the Conference be the ground floor, with the exception of the last three rows in the center section and the east two sections. Voting Lay Delegates will sit in the two west sections, front to rear. Voting Ministerial delegates will sit in the center and the two east sections, front to rear (excepting the last three rows as previously noted); and that Ministers on Probation, Associate

Members, and Lay Pastors be granted the privilege of sitting in the Ministerial section, without the privilege of ballot on the General and Jurisdictional Conference delegations. The last three rows, center and the two east sections rear and the balcony are to be reserved for visitors, or lay delegates not voting at a particular time. Provided, further, that the first eight seats in the front of the extreme east section be reserved for the press and staff members.

Program: H. Maurice Felton moved that the printed program be accepted as the Conference Program, with the Bishop being given the privilege of making adjustments as necessary. Following discussion of time provisions for discussion of various reports, it was adopted.

Welcome: Charles T. Thrift, Jr., President of Florida Southern College, was recognized by Bishop Henley as host of the Conference, and he greeted and welcomed the Conference.

Holy Communion: After the singing of the hymn, "Holy, Holy, Holy," the Conference observed The Lord's Supper, with Bishop Henley, celebrant. Following Communion, the hymn "Ask Ye What Great Thing I Know," was sung, and a brief recess followed.

Orientation of Lay Members: Lay Members of the Florida Annual Conference of the United Methodist Church convened in the Annie Pfeiffer Chapel on the campus of Florida Southern College, Lakeland, Florida on June 1, 1971, at 11:30 A.M. with William A. Meadows, presiding for a period of orientation. After the opening prayer led by Mrs. Allen Watson, Conference President of The Women's Society of Christian Service, Mr. Meadows welcomed all the lay delegates to the Annual Conference. Mr. Meadows introduced Gene Zimmerman who presented information of the Minimum Salary. Dr. Richard Pearce gave information about meals and other accommodations for the delegates. Mr. Meadows then introduced the conference and district lay officers. Mrs. Ethel Gray gave a brief presentation of the proposed Constitutional Amendments. Mr. Meadows stressed the importance of the election of delegates to the General and Jurisdictional Conferences giving instructions, clarifications and qualifications, after which Mr. Charles Babcock adjourned the meeting with prayer.

Executive Session of Ministers: The ministerial members of the Florida Annual Conference, Southeastern Jurisdiction, of The United Methodist Church, convened in the John W. Branscomb Auditorium, Lakeland, Florida, June 1, 1971 at 11:25 A.M., with Bishop James W. Henley presiding. William Compton, Miami District, was recognized and granted personal privilege to read a Miami District ministers' recommendation that consideration should be given in the makeup of the Florida delegation to the General Conference and Jurisdictional Conference to include representation of all inclusive groups within our Conference. Bishop Henley spoke helpfully to the principle that free and open election of delegates cannot be hindered by prescribed formulas or limitations except as already provided by the Discipline. The Executive Session concurred.

Board of Ministry: W. S. Bozeman, chairman of the Conference Board of Ministry, assisted by Pat McBride, Registrar, presented Report No. 1 which was adopted, answering the following Disciplinary questions:

Question 22: "Who are eligible to be appointed as: (a) Full Time Lay Pastors and what progress has each made in the Course of Study? (See Condensed Minutes). (b) Part-Time Lay Pastors and what progress has been made in the Course of Study (See Condensed Minutes). (c) Student Lay Pastors and in what schools are they enrolled?" (See Condensed Minutes).

Question 24: "What preachers, coming from other Christian Churches, have had their orders recognized?" (See Condensed Minutes).

Question 25: "Who have been admitted from other Christian Churches?" (See Condensed Minutes).

Question 26: "Who have been admitted as Associate Members?" (See Condensed Minutes).

Question 27: "Who are admitted as Probationary Members?" (See Condensed Minutes).

Question 28: "Who are continued as Probationary Members and what progress have they made in their ministerial studies?" (See Condensed Minutes).

Question 29: "Who are discontinued as Probationary Members?" (See Condensed Minutes).

Question 30: "Who are admitted into Full Connection?" (See Condensed Minutes).

Question 31: "Who have been elected Deacons?" (See Condensed Minutes).

Question 32: "Who have been ordained Deacons?" (See Condensed Minutes).

Question 33: "Who have been elected Elders?" (See Condensed Minutes).

Question 34: "Who have been ordained Elders?" (See Condensed Minutes).

Question 35: "Who have been admitted or ordained to accommodate other Conferences?" (See Condensed Minutes).

Question 36: "Who are readmitted?" (See Condensed Minutes).

Conference Relations: The report of Conference Relations was presented by Walter Rutland, chairman, assisted by Harry Russell, Secretary, and it was approved as follows:

Question 37: "What retired ministers have been made effective?" (See Condensed Minutes).

Question 40: "Who have had their Conference Memberships terminated?" (See Condensed Minutes).

Question 42: "Who are the supernumerary ministers, and for what number of years consecutively has each held this relation?" (See Condensed Minutes).

Question 43: "Who are granted Sabbatical Leave?" (See Condensed Minutes).

Question 45: "What members in Full Connection have been retired?" (See Condensed Minutes).

Question 46: "What Associate Members have been retired?" (See Condensed Minutes).

Question 47: "What Lay Pastors have been retired?" (See Condensed Minutes).

Question 44: "What actions have been taken concerning disabled ministers and lay pastors?" (See Condensed Minutes).

Question 51: "What other personal notations should be made?" (See Condensed Minutes).

Adjournment: The names of former CJ and former EUB members of the Conference who would be eligible for election as delegates to General and Jurisdictional Conferences were projected before the Conference. At 12:30 P.M., Bishop Henley adjourned the morning session of the Conference and the Executive Session for Ministers and the Orientation Session of Lay Delegates simultaneously.

Afternoon session—Tuesday, June 1, 1971

Opening: The Conference was convened at 2:30 P.M. with Bishop Henley presiding. The hymn "Rejoice, Ye Pure in Heart" was sung, followed by the singing of "If Thou But Suffer God To Guide Thee." H. T. Heitzenrater, organist.

The Episcopal Address: The Episcopal Address was delivered by Bishop James W. Henley.

Reception of Associate Members: Bishop Henley presented to the Conference the men to be received as Associate Members. The disciplinary

questions were issued simultaneously with the probationers, and they were received.

Reception of Probationers: Bishop Henley presented to the Conference the class to be received on Probation, and they were received.

Reception into Full Connection: Bishop Henley presented the class to be received into Full Connection. He spoke appropriately, propounded the disciplinary questions and received the class.

Question 20: "Are all the ministers blameless in life and official administration?" Bishop Henley called the names of the District Superintendents and the character of each Superintendent, and of each minister in his District was passed, including the ministers under special appointment, student and retired ministers.

Question 38: "Who have been received by transfer?" (See Condensed Minutes).

Question 39: "Who have been transferred out?" (See Condensed Minutes).

Announcement: R. C. Boggs announced that the funeral services for W. Harold Miller would be held at the Manhattan Avenue United Methodist Church in Tampa on Thursday June 3 at 1:00 P.M. Interment will be in Plant City.

Gaylon Howe requested that a telegram be sent to Mrs. A. C. Riviere in Mease Hospital, Dunedin.

Service of Recognition for the Retiring Ministers; Bishop Henley invited the new retirees and their wives to the Chancel and addressed them appropriately on behalf of the Conference. Each retiree spoke briefly, after which Bishop Henley presented a pin and a parchment to each retiree, and an orchid to each wife. The Bishop led in prayer.

Motion: Gordon Craig moved that the Chair appoint a doorkeeper or doorkeepers to see that the doors to the Conference be closed at the opening of each session to insure that proper courtesy be extended to the speakers. It was adopted by the Conference.

Motion: Maurice Felton, Conference Secretary, moved that the tellers be instructed not to report the names of those receiving nine or less votes. It was approved by the Conference.

First Ballot: The first clerical ballot for General Conference was taken. Bishop Henley requested all to sit properly within the Bar of the Conference (as defined in the morning session) to facilitate voting and business.

Resolution: Dick Cash, President of the Conference Council on Youth Ministries, presented the following Resolution which was adopted:

RESOLUTION FROM THE FLORIDA CONFERENCE COUNCIL ON YOUTH MINISTRY

WHEREAS the General Conference and Florida Conference of the United Methodist Church have taken definite steps in the direction of fulfilling the concept that "Youth are FULL Laity" by adding youth to general boards and agencies; by giving control of the Youth Service Fund to the United Methodist Council on Youth Ministry; and by putting youth on local church administrative boards and council on ministries.

And, whereas the Florida Council on Youth Ministry has invited youth from across the conference to witness this session of the annual conference and to show their desire to be full laity by becoming totally involved in church activities.

Be it resolved that twenty (20) youth who attend this conference be seated as observers in the lay delegate section with right to speak but not vote. These youth are to be selected by the youth assembled who have been meeting with members of the Florida Conference United Methodist Council on Youth Ministry.

Adjournment: Bishop Henley led in the singing of "Blest Be The Tie That Binds" and at 5:05 P.M. the afternoon session was declared adjourned.

Tuesday Evening—June 1, 1971

Opening: The Conference convened at 7:45 P.M. with Bishop James W. Henley presiding.

Ordination of Deacons: The following having been duly elected, were called to the Altar by W. S. Bozeman, Chairman of The Board of the Ministry and ordained Deacons by Bishop Henley.

Robert Wayne Atchley, Willard Timothy Baughn, Bertrill William Berryman, Irvin Stanley Bookman, Cecil John Broadstreet, James Edward Brown, Robert Clifford Brown, Harold Bain Busey, Theophalus Butler, Sandra Jean Howell Christian, Robert Ellsworth Clark, Claude Carroll Cox, William Roe Cusick, Warner Francis Davis, Roger Corbin Dean, Robert Dell, Wallace Brode Draper, Alton Lynn Ellis, Robert Evans Foxworthy, David McMullan Fuller, Wilson Stuart Godfrey, Clarence Howard Hagmeier, Lloyd Hampton Bernard Luther Harkey, Warren David Host, Vincent Wayne Leaver, Horace Wetzel Lewis, Willie DeVaughn Limbric, Gerardo Martinez, Walter Roy Matthews, Jr., William Seymour McLoud, George Walton Moeller, Jerome Howard Morgan, Homer Howard Norman, Irvin Howard Price, Kenneth Marshall Roughton, William Louis Rub, Frederick Shephard Sampson, Burton Harrison Schoepf, Louis Leon Shields, John Paul Smelt, Sr., Robert Leon Sterner, Robert Earl Titus, Robert Albert Weimert, Mark Alan Whittaker, Warren Waite Willis, Jr., John Baptist Young.

Ordination of Elders: The following, having been duly elected, were called to the altar by W. S. Bozeman, Chairman of The Board of the Ministry, and were ordained Elders, The Bishop being assisted by the District Superintendents and other Elders:

Fred Allen Bowers, William Wallendorf Cleveland, Ben Willard Curry, Donald Nelson Dial, Richard Bruce Fife, John Henry Giles, Jr., Harry Albert Goddard, Morris Edward Hintzman, Denman Arl Jones, Norman Frank Keaton II, Thornton Lewis, Terry Maurice Markins, Robert Edmund May, Hugh Ashley Westbrook.

Adjournment: Bishop Henley pronounced the benediction.

SECOND DAY**Wednesday Morning—June 2, 1971**

Opening: The Conference convened at 9:00 A.M., with Bishop James W. Henley presiding. Dr. John W. Cook, chairman of the Department of Religion of Florida Southern College, gave the opening devotional.

Journal: Robert Gisler reported that the Committee had examined the Minutes and found them to be correct.

Statistician's Report: H. M. DeWese, Conference Statistician, presented the 12 months (Jan. 1-Dec. 31, 1970) and 5 months (Jan. 1-May 25, 1971) statistical reports of the Conference, which were distributed. (See Reports).

Recognition: Bishop Henley recognized the ministers who have served for 25 years: Ashton A. Almand, Ornan Inglesias, Leo F. King, Robert R. Lewis, Ernest W. Newman, William R. Obaugh, Chesley M. Sappington, Eldon Simmons, Claude Stanfield.

Voting Clarification: Bishop Henley made a statement concerning the First Ballot and the failure to distinguish the identity of duplicate names within the Conference, which would have been helpful. One particular problem in the First Ballot was the names of Robert M. Blackburn and Robert F. Blackburn. Robert F. Blackburn moved to concede all 75 votes cast for Robert Blackburn to Robert M. Blackburn, and the Conference approved.

Report of Lay Ballot No. 1, General Conference Delegates: The Conference Secretary reported the results of the First Ballot and Bishop Henley declared the election of William A. Meadows, Richard V. Moore, and P. B. Revels. The second ballot was taken.

Report of the Clerical Ballot No. 1, General Conference Delegates: The Conference Secretary reported the results of the first ballot for clerical

delegates, and Bishop Henley declared the election of George A. Foster and Robert M. Blackburn. The second ballot was taken.

Program: Ralph Huston, chairman of the Conference Program Committee, gave guidance concerning the morning program and moved the procedural Standing Rules be adopted, which was approved. (See Reports).

The Church in Mission: An impressive program of representative ministries being performed by The United Methodist Church in Florida was presented to the Conference as follows, with Lee Pearson directing: The Wesley Ringers of Brandon United Methodist Church; The Bethune-Cookman Concert Chorale; Black United Methodism in Florida; the Polk County Spanish-Speaking Migrant Ministries; the Spanish Urban Ministries in Dade County, represented by the work of the Christian Community Service Agency and presentations by two former drug addicts who are residents of Spectrum House sponsored by the Agency; renewal work and community ministries at Bartley-Temple United Methodist Church, Gainesville; the Bartley Temple United Methodist Youth Choir of Gainesville; the work of United Methodist and former EUB urban ministries in the Tampa United Methodist Centers; the involvement of the local church as the fountainhead of all creative Christian ministries was represented by Brandon United Methodist Church, which presented its family involvement program, the Chapel Chimes group, and Mini Ringers, all appearing against a background of banners made by the women of the church; Lay Missionary, Harry Newman, a Florida United Methodist hospital administrator in Bolivia; the Florida Conference Camp Programs; and a closing presentation by the Chapel Chimes Bell ringers from the Brandon church, who were joined by the Bethune-Cookman Concert Chorale and the Conference in the singing of the hymn "All Hail The Power of Jesus' Name."

Adjournment: Bishop Henley expressed the appreciation of the entire Conference for the program of the morning, and adjourned the session at 12:50 P.M.

Afternoon Session—Wednesday June 2, 1971

Opening: Bishop Henley reconvened the Conference at 2:30 P.M.

Presentation: Bishop Henley presented Ted Runyon who spoke briefly of Candler School of Theology, paying tribute to Claude Thompson who is seriously ill.

Motion: Upon motion duly seconded, the Conference voted to send greetings to Claude Thompson, who is too ill to attend.

Publishing House: Bishop Henley presented Mr. William Gosey of The Methodist Publishing House, who spoke briefly emphasizing that the Florida Conference is the largest purchaser of books through the Publishing House, before presenting a check to Bishop Henley for \$14,889.36 for retired ministers, and widows.

Report of Lay Ballot No. Two, Delegates to the General Conference: Bishop Henley announced the election of Mrs. Allen Watson, O. B. Fanning, Mrs. Bruce Gray and Charles I. Babcock. The third ballot was taken.

Report of Clerical Ballot No. Two, Delegates to the General Conference: Bishop Henley announced the election of Eugene Zimmerman, Ralph Huston, J. B. F. Williams, and A. A. Hedberg. The third ballot was taken.

Motion: Richard Albury moved, and it was seconded, that the tellers be instructed to report only the names of those receiving 25 or more votes. David Underwood moved to amend the motion to those receiving 50 votes, but the Conference rejected it. The original motion was then carried.

Credit Union: Dr. Richard W. Pearce reported on the progress of the Credit Union. (See Reports).

Feasibility Study: Bishop Henley presented Sam A. Banks who brought the report of the Committee of Nine. (See Reports).

Program Input: With Robert M. Blackburn, Vice-Chairman of the Program Council, leading, the various boards, Commissions, and committees proposed their plans for 1972.

Presentation: Bishop Henley presented a plaque to John J. Rooks in recognition of his outstanding service as the first Program Council Director.

Co-ordinating Committee: Don Mackay presented the work of the coordinating committee after which John Rooks introduced the members of the program staff.

Standing Rules: Robert Blackburn presented the proposed revision of the Standing Rules regarding the Program Council which was referred to the Standing Rules Committee.

Appointments: Bishop Henley announced the following appointments of District Superintendents: Walter B. Rutland to the DeLand District, J. B. F. Williams to the Melbourne District and Harold E. Buell to the Miami District.

Minimum Salary: Eugene Zimmerman, Chairman of the Committee on Minimum Salary, presented the recommendations for 1972.

Amendment: David Woerner moved an amendment which was properly seconded, to the Minimum Salary recommendations and it was referred to the Committee on Reference.

Amendment: Lloyd Knox moved an amendment, which was properly seconded, to the Minimum Salary Recommendations and it was referred to the Committee on Reference.

Resolution: Walter D. Edwards presented a resolution, which after being seconded was referred to the Committee on Reference.

Study of the Ministry: Larry Henize presented the report of the Committee on the Study of the Ministry after which he introduced Jim Dale and William James, the latter speaking on the analysis of the study.

Extension of Time: Ken Crossman moved a fifteen minute extension of time. It was seconded and carried.

Suggestion: Ken Crossman suggested that an effort be made to find a more effective way to tabulate votes at Annual Conference.

Adjournment: Bishop Henley adjourned the Conference at 5:15 P.M.

Wednesday Evening—June 2, 1971

Opening: The Conference convened at 7:30 P.M., with Bishop James W. Henley presiding. The Bethune-Cookman Concert Chorale sang several anthems, after which Bishop Henley expressed deep appreciation to them.

Report of Lay Ballot 3, General Conference Delegates: The Conference Secretary announced the results of Lay Ballot No. 3, and Bishop Henley declared Robert T. Mann and Ray Redstone elected to the delegation. The 4th ballot was taken.

Report of Clerical Ballot No. 3, General Conference Delegates: The Conference Secretary announced the results of clerical ballot No. 3, and Bishop Henley declared M. C. Cleveland elected to the delegation. The 4th ballot was taken.

Conference Worship Service: The Bethune-Cookman Concert Chorale sang "Praise Ye The Lord, All Ye Nations" as a call to worship, after which George Dettman read the Scriptures and the Conference joined in an affirmation of faith. The hymn "Good Christians, Join to Sing" was sung, and George Dettman led in responsive prayer. The Doxology was sung. Bishop Henley announced worship tomorrow evening via telephone hookup with the Church in Monrovia, Liberia. Roosevelt Dell introduced the speaker of the evening service, Dr. Finas A. Crutchfield, and then led in prayer. Dr. Crutchfield preached on "The Church As A Community of Grace." The offering was received as the Bethune-Cookman Concert Chorale sang the offertory anthem, followed by several other special arrangements at the request of the Bishop and the Conference. The hymn, "All Praise to Our Redeeming Lord" was sung by the Conference as the closing of worship, after which they gave the Bethune-Cookman Chorale a standing ovation.

Report of Lay Ballot No. 4, General Conference Delegates: The Conference Secretary announced the results of lay ballot No. 4, and Bishop Henley declared none elected. The next ballot was taken.

Report of Clerical Ballot No. 4, General Conference Delegates: Maurice Felton, Conference Secretary, announced the results of Clerical Ballot No. 4, and Bishop Henley declared William Obaugh (former EUB) elected. The next ballot was taken.

Closing: Bishop Henley adjourned the session at 9:25 P.M.

THIRD DAY

Morning Session—Thursday June 3, 1971

Opening: The Conference convened for worship at 9:00 A.M. with Bishop James W. Henley presiding. Following the singing of the Hymn "Love Divine, All Loves Excelling" Bishop Henley led in prayer and introduced Dr. Finas A. Crutchfield who delivered the morning devotion.

Greeting: Upon motion and second the Conference voted to send greetings to Harry Waller who is ill.

Journal: Bishop Henley called for a report of the Committee on the Journal and Walter D. Edwards, speaking for the committee, reported that the Journal had been examined and found to be correct.

Report of Lay Ballot No. 5 for Delegates to General Conference: Bishop Henley announced the election of W. S. Hughlett, A. B. Blackburn, Jr., Mrs. H. V. Weems and Edd Gentry which concludes the Slate of delegates to General Conference. The first ballot for Jurisdictional Delegates was taken.

Report of Clerical Ballot No. 5 for Delegates to General Conference: Bishop Henley announced the election of Lloyd Knox, John J. Rooks, and W. S. Bozeman. The sixth ballot was taken.

Motion: R. B. Chapman moved, and it was seconded, that all persons receiving votes on the first Jurisdictional ballot only be announced. The motion was defeated.

Motion: R. L. Redstone moved that only persons who received 10 or more votes be announced. After being seconded the motion was withdrawn as the Conference is already operating under this rule.

Privilege: R. M. Blackburn called all Chairmen making reports to the platform.

Resolution: Henry Galloway presented a resolution regarding the use of Church School facilities for public schools.

Amendment: Walter D. Edwards presented a resolution amending the resolution so as not to be interpreted as contrary to the Disciplinary requirement regarding race. After being seconded, it was approved and the resolution as amended approved and referred to the Committee on Resolutions.

Program Adoption: With Robert M. Blackburn presiding the following program recommendations and resolutions were presented.

Committee on Publishing Interests: Gordon Craig presented the recommendations and they were adopted. (See Reports).

Adult, Children's And Family Life Departments: Items 2, 3, and 4 of the recommendations were adopted. (See Reports).

Youth Ministries: Dick Cash presented the recommendations of the Council with the deletion of item No. 2, which was then approved by the Conference. (See Reports).

Christian Social Concerns: Judge P. B. Revels spoke briefly to the report before lifting up the recommendations.

Motion: John Briley moved that UNICEF be accepted as an Advance Mission Special. A. A. Hedberg explained that only exclusively Methodist programs were eligible for such consideration.

Recommendations: Items 1, 2, 3, and 4 of the Recommendations of the Board of Christian Social Concerns were presented individually to the Conference and adopted without debate. (See Reports).

Motion: Mrs. Dorothy Lundy, lay delegate from Coral Way, Miami, moved that all remaining recommendations be voted as printed in the Program Booklet. It was seconded and passed by the Conference. (See Reports).

Motion: David Scoates moved and it was seconded that we proceed to the Resolutions. The Motion carried.

Resolutions: Resolution No. 1 as adopted by the Conference as presented. (See Reports). John White presented an addendum to Resolution No. 2 which after considerable discussion was adopted and then the resolution and the addendum was adopted. (See Reports). Robert M. Jenkins moved to delete certain words in Resolution No. 3. After discussion William G. Mitchell, lay delegate from Orlando, offered an amendment which after considerable discussion, the Conference voted 428 in favor to 310 against to approve the amendment. The Conference then approved the resolution as amended. (See Reports).

Implementation: In response to Kim Porter's question concerning implementation, P. B. Revels indicated that the foregoing resolution would be sent to the appropriate parties under the direction of the Program Council.

Resolution 4: Resolution No. 4 of the Board report was presented for discussion, Arthur Charlesworth moved to add a provision for legal guidance to assure tax exemption of all non-profit properties of the Church. (See Reports). Gene Zimmerman moved to include all "care"-type properties in the exempt delineation. (See Reports). Gaylon Howe moved to amend the original resolution to specify only "profit-making" properties as subject to taxation, and it was carried. (See Reports).

Following discussion, the amendments were voted on in reverse order. Zimmerman's amendment carried. Charlesworth's amendment carried. The original Resolution with amendments carried. (See Reports).

Resolution 5: The Board moved and the Conference adopted Resolution No. 5. (See Reports).

Supplementary Report: A supplementary report of the Board of Christian Social Concerns concerning Project Equality was presented by P. B. Revels, chairman, and it was approved (see Reports).

Resolution: Ken Crossman presented the following Resolution, which following a motion by Hoyt Tatum and favorable vote by the Conference to suspend the Standing Rules and permit an immediate vote, was adopted:

RESOLUTION

Whereas, many low and middle income families in our State are currently being deprived of decent and adequate housing;

Be it therefore Resolved that the Florida Annual Conference of The United Methodist Church urge the Governor and the Legislature of the State of Florida to take the necessary steps to establish a revolving loan fund so that non-profit sponsors of housing would thereby be enabled to find and purchase land on which new housing might be built. (Reference House Bill #1369; Senate Bill #940).

Board of Education Report: Robert M. Blackburn, Vice-chairman of the Conference Program Council, presented Daniel Winter for the presentation of the report. Corrections were made in the wording of the printed report, and Winter moved its adoption. James Crook made a substitute motion that the Conference receive the observations made by the Board of Education concerning church school attendance and refer them to the local churches for implementation, and the substitute motion was defeated. Following considerable discussion concerning reference to Sunday School or Church School in this specialized study and report, Gaylon Howe moved and it carried that action on the Report be tabled temporarily.

Resolution: On motion, the resolution concerning the Georgia Seagle Trust provisions circulated yesterday was carried. (See page 174.)

Presiding: Bishop Henley invited Raymond A. Alley to preside over the Conference.

Privilege: Raymond Alley recognized Dr. Arthur Kale of the Duke University Divinity School and he greeted the Conference.

Higher Education Recommendations: Robert M. Blackburn introduced James Yost, who presented and moved adoption of the remainder of the Board of Education Report. It was approved. (See Reports). The original report was adopted. (See Reports).

Adjournment: Raymond Alley announced the afternoon session for promptly at 2:30 for the Memorial Service and pronounced the benediction at 12:25 P.M.

Afternoon Session—Thursday June 3, 1971

Memorial Service: With George Carlton presiding, the Conference Memorial Service opened with the singing of the Hymn "For All The Saints," after which R. E. Ackenhusen led in prayer. The report of the Committee was made by George Carlton. Roll Call of the Honored Dead was presented by Lee Strother. The Conference Choir then sang "Abide With Me." Harold Thomas read the Scripture after which E. W. Norman delivered the Memorial Address and John Brabham pronounced the benediction.

Presentation: Donald J. Merritt, District Lay Leader of the Melbourne District, assisted by Dolly Crist, District President of the WSCS honored Raymond Alley upon his leaving the District.

Report of Lay Ballot No. 1 for Jurisdictional Delegates: Bishop Henley announced that no one was elected. Ballot No. 2 was taken.

Report of Clerical Ballot No. 6 Delegates for General Conference: Bishop Henley announced that no one was elected. Ballot No. 7 was taken.

Commission of Ecumenical Affairs and Delegation to the Florida Council of Churches: Robert Temple presented the report of the Commission of Ecumenical Affairs. Statements by Ruth S. Wedgworth, Delegate from Belle Glade, against and by Frank Smith for the Florida Christian Ministry to Migrants were made.

Recommendations: Paragraphs 1, 2, 3, and 4 were then approved by the Conference. **Paragraph 5:** Findley Tucker, delegate of First United Methodist Church, Jacksonville, moved to amend by eliminating reference to COCU Sunday in paragraph 5. After being seconded the amendment was defeated, and the paragraph was adopted as presented. Paragraph 6 was adopted. **Paragraph 7:** Mary Banks, delegate from Bartow, moved deletion of paragraph 7, with actual count being recorded. After discussion the Conference rejected the amendment voting 179 for and 405 against. Paragraph 8 was then approved.

Florida Council of Churches: Robert Temple introduced Dr. William Belk, Executive Secretary of the Florida Council of Churches, who brought greetings from the Council.

Report of Clerical Ballot No. 7 for Delegates to General Conference: Bishop Henley announced the election of Walter Rutland and Walter Kalaf.

Privilege: Bishop Henley presented several of the military chaplains who greeted the Conference as follows: Alfred W. Eustes, Jr., USAF, Richard Tidley, USN, Morris Holtzclaw, USAF.

Recognition: Walter Rutland was recognized by Bishop Henley and he moved that the Conference greet Bishop Wesley through greetings from the Conference Secretary. It was approved.

Board of Evangelism Report: Donald M. Mackay, chairman of the Board of Evangelism, made editorial changes in the report of the Board and presented it. He was assisted by W. L. Joyner, who spoke on the recommendations for 1972, O. Dean Martin, who spoke on New Life Missions as the exciting new concept in evangelism at the local church level, and then Mackay moved the adoption of the report. It was adopted. George Erickson spoke on the report

of the Advisory Committee on Lay Renewal, moved its adoption, and it was approved. (See Reports).

Board of Missions Report: A. A. Hedberg, Conference Missionary Secretary, recognized the missionaries present and presented the report of the Board of Missions, including the nomination of Marvin Sweat as Conference Missionary Secretary. David Scoates moved to amend the report to request a petition to the General Conference for legislation permitting the Annual Conference to accept, refuse, or further alter its World Service apportionment as it sees fit. The motion will be held for action for 24 hours as required by the Standing Rules. David Scoates further moved to amend the report by requesting a petition to the General Conference for legislation making it possible for the local church to designate specific priorities in the use of its World Service remittances. The motion was held for action for 24 hours as required by the Standing Rules. The basic report was voted on and approved. (See Reports).

Board of Health and Welfare Ministries: Robert M. Blackburn presented the report of the Board of Health and Welfare Ministries, and it was adopted. Following a motion and favorable vote to extend the time until 5:30 P.M., Blackburn recognized Bascom Carlton of the Florida United Methodist Children's Home, who greeted and commended the Conference for a record year in support, submitted a report of audit to Bishop Henley, and presented Durward McDonell, chairman of the Children's Home Board of Trustees, who submitted to the Conference for action tomorrow a Proposed Amendment to the Articles of Incorporation of The Florida Methodist Children's Home, Inc. (See Reports). R. M. Blackburn recognized representatives of Methodist Hospital, Goodwill Industries, Methodist homes for the aged, and then presented proposed Articles of Incorporation of The United Methodist Facilities for the Aging. (See Reports). Following considerable discussion, the provisions of the charter were approved and adopted. (See Reports). On motion, the program recommendations of the Children's Home Trustees were adopted. (See Reports).

Commission on Stewardship: James I. Jones, Conference Director of Stewardship, presented the report of the Commission and moved its adoption. It was approved. (See Reports).

Board of Education Special Report: The Board of Education's special study project report concerning the Sunday School, tabled earlier in the day, was removed from the Table, discussed by Dan Winter, approved and adopted. (See Reports).

Motion: Ralph Huston moved and the Conference approved the addition of a business session at the close of the evening worship.

Adjournment: Bishop Henley declared the session adjourned at 5:30 P.M.

Evening Session—Thursday June 3, 1971

Conference Worship Service: The Conference Worship Service began with The Choirs of First United Methodist Church in Lakeland under the direction of Mr. Moody Chisholm singing "All Hail The Power of Jesus' Name." A. A. Hedberg, President of Conference Board of Missions, presided. George Dettman read the Scripture. A. A. Hedberg introduced Dr. Isaac H. Bivins, assistant Secretary General of African Affairs of the General Board of Missions, who delivered the sermon. A. A. Hedberg then led in prayer after which the offering was taken.

Report of Lay Ballot No. 2 for Jurisdictional Delegates: Bishop Henley announced the election of Harry L. Burney, James I. Jones, John Sargeant, Miss Edith Goodwin, Mrs. W. P. Tisdale, Mrs. Donald Crist, Mrs. Patricia Pinesett, R. C. Pearce, and Mrs. Cubell Johnson. The third ballot was taken.

Report of Clerical Ballot No. 1 for Jurisdictional Delegates: Bishop Henley announced the election of C. Durward McDonell, W. W. Roughton, Charles Hamilton and Harold Buell. The second ballot was taken.

Board of Publications: R. M. Blackburn introduced Victor Leavengood, chairman of the Board of Publication who presented the report. After dis-

cussion Eugene West, representing the World Service Commission, moved a substitute motion for section "C" of the report, that the Commission continue the study for another year and that the committee make their report at the 1972 Annual Conference. The Conference approved the substitute and then approved the report as amended. (See Reports).

Commission on Public Relations and United Methodist Information: W. S. Echols, Chairman of the Commission, presented the report which was adopted. (See Reports).

Advisory Committee for Church and Community Work: Mrs. Guy Thomas, Chairman of the Committee, presented the report which was adopted by the Conference. (See Reports).

Commission on Worship: Roosevelt Dell presented the report of the Conference Commission on Worship, which was approved. (See Reports).

Committee on Lay Workers: M. C. Cleveland presented the report of the Committee on Lay Workers, which was adopted. (See Reports).

Commission on Archives and History: Don Richardson presented the report of the Commission on Archives and History, and it was approved with appreciation. (See Reports).

Adoption of Calendar: Don Mackay presented the Conference Calendar, which was amended and approved. (See Reports).

Statement of Purpose and Priorities: The statement of purpose and priorities of the Conference Program Council was adopted. (See Reports).

Adjournment: Appropriate announcements were made amid Bishop Henley adjourned the session at 10:10 P.M.

FOURTH DAY

Morning Session—Friday June 4, 1971

Opening: The Conference was convened for worship at 9:00 A.M. with Bishop James W. Henley presiding. "A Charge To Keep I Have" was sung after which he introduced Dr. Isaac Bivins who brought the morning devotional and closed with prayer.

Privilege: Whitney Dough asked if the Conference would like to share in providing bicycles for our circuit walking pastor brothers in Africa. Dr. Bivins suggested that the project be handled through A. A. Hedberg and the Board of Missions. Gifts should be sent to the Conference treasurer marked "bicycles for Africa."

Journal: Robert Gisler reported that the Journal had been read and had been faithfully kept.

Report of Lay Ballot No. 3 Jurisdictional Delegates: Bishop Henley announced the election of John A. Grant, a former EUB, and John E. Morris. The fourth ballot was taken.

Report of Clerical Ballot No. 2 Jurisdictional Delegates: Bishop Henley announced the election of Lewis Head, Raymond Alley, Gaylon Howe, Donald Mackay, and C. E. West. The third ballot was taken.

Florida Southern College: Charles T. Thrift, Jr., President, introduced Judge Richard Cooper, circuit judge of Orange County, who addressed the Conference. Dr. Thrift introduced Rev. Jack Phillips who has been appointed to the staff of the college and he spoke briefly.

Resolution: John L. Crofts, lay delegate from Venice-Nokomis, presented the following resolution: "Resolved: That this Conference endorses the policy statement of Dr. Charles Thrift in his welcoming address delivered June 1, including the quoted statement of the Trustees," which was adopted by the Conference.

Wesleyan College: Dr. Earl Strickland, President, addressed the Conference relative to the academic program of Wesleyan College.

Privilege: Walter Kalaf asked the privilege of presenting Mrs. Thaxton Springfield in recognition of the outstanding work of her husband, the late Thaxton Springfield. William Rion, Director of the Reitz Student Union,

University of Florida spoke in tribute after which Bishop Henley presented an orchid to Mrs. Springfield.

Presentation: Henry Galloway assisted by Ministers and laymen of the Miami District honored Hoyt Tatum upon his leaving the District.

Bethune-Cookman College: Dr. Richard V. Moore, president of the college, presented the report of the college which was adopted. (See Reports).

Negro Colleges Advance: Clayton Calhoun, spoke briefly of the necessity for undergirding our Negro Colleges.

Presiding Officer: Bishop Henley asked Raymond Alley to preside.

Question 52: "Where Shall the next session of the Annual Conference be held?" Dr. Thrift invited the Conference to return to Florida Southern College and the Conference accepted.

Resolution: R. C. Boggs, Secretary of the Cabinet, presented a resolution from the cabinet which the Conference approved unanimously. The resolution is:

CABINET RESOLUTION

WHEREAS, Bishop James W. Henley has served with distinction as the Resident Bishop of the Florida Area of the United Methodist Church since July, 1960, and

Whereas, he will retire as an active Bishop at the 1972 Southeastern Jurisdictional Conference, therefore,

Be It Resolved, that the Cabinet of the Florida Annual Conference of the United Methodist Church call upon each local church, each District, and each institution of the Florida Annual Conference of the United Methodist Church to take recognition of this fact by setting worthwhile goals of achievement to make this last period of Bishop Henley's leadership the most productive of the twelve years in the growth of every area of God's Kingdom through the church.

Furthermore, that they call upon the Program Council, in co-operation with the Cabinet, to implement this resolution in challenging all concerned to bring this about and to make appropriate plans to this end, and

Furthermore, that this be brought to a climax with proper recognition of Bishop Henley's twelve years of service as our Bishop at the Florida Annual Conference meeting in June, 1972.

Cabinet of the Florida Annual Conference

RAYMOND A. ALLEY, *President*
 J. MILBURN McLEOD
 WILLIAM W. ROUGHTON
 M. MCCOY GIBBS
 RALPH B. HUSTON
 HOYT TATUM

ROBERT C. BOGGS, *Secretary*
 EUGENE M. ZIMMERMAN
 GAYLON L. HOWE
 CHARLES P. HAMILTON
 ROBERT B. CHAPMAN, JR.
 LEWIS N. HEAD

Resolution: Judge William Meadows presented the following resolution which was unanimously adopted by the Conference.

RESOLUTION

WHEREAS, The Reverend James W. Henley has served as Bishop of The Florida Conference of The United Methodist Church since 1960, and

Whereas, Bishop Henley has provided outstanding leadership for all areas of activity of our Church, and

Whereas, he is greatly loved by The United Methodists of Florida, therefore,

Be It Resolved, that the entire membership of The United Methodist Church of Florida be provided an opportunity to make a personal gift to Bishop and Mrs. Henley as an expression of our love for them, and

Be It Further Resolved, that each local church be asked to set aside one Sunday during February or March, 1972, for this love offering.

DR. RAYMOND ALLEY
President, Cabinet

WILLIAM A. MEADOWS, JR.
Conference Lay Leader

MRS. ALLEN WATSON
President, Women's Society for
Christian Service

EDWARD F. BOARDMAN
Director, Methodist Men

RICHARD CASH
President, Methodist Youth
Fellowship

Resolution: Whitney Dough presented a resolution which after motion and second was referred by the Conference to the Committee on Reference.

Board of Pensions: J. B. F. Williams, Chairman of the Board, presented Eldon Simmons who presented the report. After making the necessary corrections, the Conference voted approval.

Waiver of Rules: The Conference, upon motion and second, voted to waive the Standing Rules to accept the following motion: That Bishop Henley nominate and the Annual Conference elect a pension study commission to work toward full transition to MRFP, constituted in the following manner: 3 members of the Board of Pensions, 2 members of the Cabinet, 2 from World Service (one of whom should be the chairman), 2 from the Board of the Laity (including the chairman), and the Bishop who shall serve as Ex-Officio.

Resolution: Eldon Simmons presented the following resolution which was approved by the Conference.

WHEREAS, Since 1908 The Discipline of The Methodist Church has recognized and stated its responsibility to its ministers, effective and retired, for their comfortable support. To meet this obligation a Conference Claimants Fund was established by annual assessments on the local churches; and

Whereas, The United States Government has recognized in its income tax regulations monies designated as "Allowance for the rental value of a parsonage or home" for a minister as exempt from taxation; and

Whereas, The United States Government has also recognized in its income tax regulations monies paid by a minister for the utilities of such a "parsonage or home" for a minister to be exempt from taxation; therefore, be it

Resolved, that Florida Annual Conference of The United Methodist Church, in session duly called, June 2, 1971, Bishop James W. Henley, Presiding, that twelve hundred dollars (\$1,200.00) of the total annuity paid to each retired minister shall constitute a rental allowance paid as a part of the retired minister's compensation for past services, except that such allowance not exceed one-third ($\frac{1}{3}$) of the total annuity received from the Florida Annual Conference Board of Pensions of The United Methodist Church; and be it further

Resolved, that an additional allowance of five hundred dollars (\$500.00) shall constitute a utility allowance for the minister's said "parsonage or home."

This is in accord with paragraph 860: code section 107, regulation paragraph 1:107, IRS.

Florida Methodist Foundation: Bishop Henley adjourned the Conference and Robert C. Holmes convened the Foundation. He introduced the officers of the Foundation. R. C. Boggs moved the Foundation elect the following directors: Roy A. Perry, Quillian S. Yancey, M. C. Cleveland, Ralph W. Sedgwick and Charles P. Hamilton.

Recommendations: Moved by R. M. Blackburn, seconded by J. E. Waller that the Directors of the Florida Methodist Foundation, Inc., a charitable corporation not for profit, Lakeland, Florida, be hereby authorized to transact all matters of business pertaining to this Corporation until the next

meeting of the Corporation. The report was adopted. (See Reports). The Foundation was then adjourned and the Conference was reconvened by Bishop Henly.

Lay Ballot No. 4, Jurisdictional Delegates: Bishop Henly announced the election of Glenn Gold, Earl Kelso, and Mrs. Henrine Banks. Ballot No. 5 was then taken.

Clerical Ballot No. 3 Jurisdictional Delegates: Bishop Henly announced that no one was elected. Ballot No. 4 was taken.

Presentation: John Simon with the assistance of the ministers and laymen of the DeLand District honored J. Milburn McLeod upon his leaving the District.

Presentation: Gordon Strickland escorted Mr. and Mrs. James Curtis, Missionaries assigned as advisors to Kenya, to the platform and introduced to the Conference.

Adjournment: Bishop Henly adjourned the Conference at 12:45 P.M.

Friday Afternoon—June 4, 1971

Opening: Bishop Henly called the Conference to order at 2:30 P.M. with the singing of the hymn "God of Love and God of Power," after which Bishop Henly led in prayer.

Consecration of Lay Workers: Bishop Henly recognized M. C. Cleveland, who read the names of the following Lay Workers to be Consecrated or to receive certificates of their Consecration at the 1970 Annual Conference:

CONSECRATED 1971

Thomas W. Hamilton—Christ UMC, Ft. Lauderdale—Director of Education
4845 N.E. 25th Avenue, Ft. Lauderdale, Florida 3308

Miss Suzanne Lynch—South Miami UMC—Director of Education
7322 S.W. 80th St., Plaza Apt. 293, Miami, Florida 33143

Miss Elizabeth Ann Brown—Park Temple UMC—Director of Education
100 SE 2nd Avenue, Ft. Lauderdale, Florida 33301

Transferred from another Conference as Lay Worker—Robert G. Carr—
St. James UMC—Director of Music
400 Rea St., Pulatka, Florida 32077

LAY WORKERS CONSECRATED 1970

(Presented certificates 1971)

Directors of Christian Education—

Mary Calhoun, James E. Compton, Lawrence A. Drake, Mrs. Arthur D. Unversaw, Mary Margaret Houk, Mrs. E. C. Kebock, Mamie D. Ledbetter, Eva McClamroch, Jonell Robinson, Marjorie Williams

Directors of Music—

Moody L. Chisholm, James Cripps, Patricia Kirby Crotty, Geraldine Curphey, C. Frederick Harrison, Frank Jetter, Grant K. Pulen, Grat L. Rosazza

Deaconess—

Jane Stentz

Educational Associate—

Mrs. Charles Graf

Bishop Henly led in a Consecration Service for these workers.

Privilege: Bishop Henly requested cooperation on time and procedures so that the agenda can be met.

Report of Lay Ballot No. 5, Jurisdictional Delegates: The Conference Secretary announced the results of Lay Ballot No. 5, and Bishop Henly declared Mrs. Hugh Wilcox elected.

Report of Clerical Ballot No. 4, Jurisdictional Delegates: The Conference Secretary announced the results of clerical ballot No. 4, and Bishop Henly declared Melton Ware and Don Steger elected to the Jurisdictional Conference delegation.

Motion: Ralph Huston moved and the Conference adopted that in the balloting for Reserve Delegates to the Southern Jurisdictional Conference, the former E.U.B. member with the highest number of votes and the 4 Methodist members with the highest number of ballots be declared the elected Reserve Delegates from the Florida Conference. It carried after all former E.U.B. members of the Conference lay and clerical were enumerated, and the next ballot was taken.

Resolution: Hector Navas moved the adoption of the following Resolution and it carried:

WHEREAS, General Conference of 1968 has clearly expressed its will that the church become more inclusive by encouraging greater minority participation, and

Whereas, in order to implement its will the General Conference established the Commission on Religion and Race mandating it to work toward this end, and

Whereas, the Florida Annual Conference is always striving to make its fellowship more inclusive and has done this by electing delegates from the black community as delegates to General Conference, and

Whereas, this great Conference of Methodism has a large and growing Hispanic community, but NO Hispanic delegate to General Conference, and

Whereas, the Hispanic community welcomes the opportunity to participate more fully in the life of this Conference and in the church at large

Therefore, we move that this conference authorize one Hispanic fraternal delegate to accompany our official delegates to both the General and Jurisdictional Conferences to be held in Atlanta and Lake Junaluska respectively. It is further moved that this Hispanic fraternal delegate be the Reverend Ornan Iglesias.

Committee Appointments: Bishop Henley appointed Walter D. Edwards (chmn.), John Bass, Dr. Curtis D. Benton, David Denslow, Henry Galloway, Jiles Kirkland, Larry Henize, Ed Norman, Don Richardson, Walter Rutland, Mrs. R. de Q. Sullivan, John Sanderson, and Don Steger to the Conference Reading Fellowship.

Recognition: Dr. Anderson, President of Scarritt College, was presented and he greeted the Conference.

Committee on Reference: Donald MacKay presented the report of the Committee on Reference, with some referrals to the later World Service presentation. The resolution on the use of church property to alleviate overcrowded public school conditions where practicable was recommended. Two resolutions by David Scoates concerning requests for legislation concerning disposition of apportionments were recommended and referred to World Service and Finance. A resolution by Whitney Dough was referred to the Board of Christian Social Concerns.

Conference Evangelists: Herbert Bowdoin, Frank Seghers, and James Ridgway were nominated and approved as Conference Evangelists. (See Reports).

Minimum Salary Committee: Gene Zimmerman presented the initial report of the Committee on Minimum Salary, with the study being continued on other aspects of the provisions. Zimmerman moved adoption of Rule 1 of the report recommendations and, following discussion, it was adopted, effective January 1, 1972. (See Reports). Rule 2 was moved, and following a lengthy discussion and motion for the previous question by David Shafer which carried, it was adopted. (See Reports). A motion by David Day to reconsider Rule 1 and its wording was defeated. Rule 3 was moved, discussed and a change of wording suggested by David Day carried, after which it was adopted. (See Reports). Rule 4 was presented, and after a statement to the Conference by Roger Rolison about the financial plight of Student Lay Pastors, a motion to call the previous question by Hoyt Tatum carried and Rule 4 (A. and B.) was adopted. (See Reports). Rule 5 was presented, discussed, and adopted. (See Reports). Rule 6 was presented, discussed, and adopted. (See Reports). Rule 7 was presented,

discussed, and adopted. (See Reports). Motion by Gaylon Howe to delete Rule 7 as superfluous was defeated.

Order of the Day: Bishop Henley explained the time problems and conflicts with the Order of the Day. A break in the report of the Minimum Salary Committee was moved and approved in order to receive the report of Mr. John I. Carlson, who had flown in to represent Marts and Lundy in the Feasibility Study Report.

Feasibility Study: Dr. Sam Banks, chairman of the Committee of Nine, presented the report and recommendations of the study on feasibility of a major funds campaign for Florida Southern College and Bethune-Cookman College. (See Reports). He introduced John I. Carlson, Vice-President of Marts and Lundy Consultants, who spoke to the Conference about the results, conclusions, and recommendations of the study, and the Conference expressed its appreciation. Questions and discussion were entertained. Harold Brooks moved a secret written ballot be taken on the question, and the motion was defeated. Paul Hartsfield moved adoption of the report and its recommendations, and it was adopted by a standing vote of 427 For and 133 Against. (See Reports).

Closing: Bishop Henley announced worship and evening session promptly at 7:30 P.M. and urged promptness. Ralph Huston moved and the Conference approved a special business session of the Conference following the evening worship service. The session was adjourned.

Friday Evening Session—June 4, 1971

Opening: The Conference worship service under the direction of Wally and Joan West, Directors of education and youth ministries at First United Methodist Church of Clearwater, presented the Chapel Choir in a dramatization "Living in the Spirit, a Parable of Reconciliation in Music" by Dr. Philip Landgrave. George Dettman led the prayer and received the offering.

Report of Lay Ballot No. 1 Reserve Jurisdictional Delegates: Bishop Henley announced the election of EUB delegates Mrs. James Yost, and Methodist delegates Dr. J. M. Marlowe, Mrs. Doris Ware, Mrs. Guy Thomas, and Mrs. Bertha Bankston.

Report of Clerical Ballot No. 5 Jurisdictional Delegates: Bishop Henley announced that no one was elected. The sixth ballot was taken.

Sermon: George Dettman introduced Dr. Samuel Kamaleson who sang "No One Ever Cared For Me Like Jesus" before delivering the sermon.

Minimum Salary Committee: Eugene Zimmerman, Chairman, presented the salary recommendations for 1972.

Amendment: David Woerner moved to amend the recommendations by increasing each category by \$400.00. After receiving a second, he spoke to the amendment.

Amendment: George Foster moved that each category be raised by \$200.00 giving those on Minimum salary a \$400.00 for 1972 over 1971. It was seconded, and following discussion was adopted by the Conference, which then approved the section and the entire report. (See Reports).

Resolution: Lloyd Knox introduced the following resolution: "Be it resolved that every active full member, associate member and lay pastor voluntarily contribute 1% of his annual salary, on a monthly or quarterly basis, through the Conference treasurer, to the minimum salary fund." It was seconded, and after discussion, rejected by the Conference.

Resolution for a Minimum Salary Foundation: Walter D. Edwards presented the following resolution which was seconded and adopted by the Conference.

WHEREAS, one part of the difficulty in increasing the level of minimum salary support is the lack of available money from the Conference Benevolence Funds, and

Whereas, we believe that some of our ministers and many of our lay people wish to do something personally for this urgent need, and

Whereas, we understand that some other conferences in our jurisdiction (North Georgia, and Western North Carolina) have helped meet this need through a foundation plan,

Therefore Be It Resolved, that the Florida Annual Conference consider a foundation fund to receive gifts from interested persons, to be administered by the Florida Methodist Foundation, with the income to be used to increase minimum salary support in our Conference above the level attainable through the benevolence funds of the Florida Conference, We further request a report by the Minimum Salary Commission concerning this be made directly to the 1972 Annual Conference.

Resolution: Robert T. Standifer presented the following resolution.

RESOLUTION

To the One Hundred Twenty-ninth Session of the Florida Annual Conference

WHEREAS, The *Book of Discipline of the United Methodist Church* uses the term "minimum salary" in Paragraph 924, instead of the "minimum support" as used in the *Journal of the Florida Annual Conference, 1970*, and in the reports of the Minimum Salary Committee and the Commission on World Service and Finance to this session of the Florida Annual Conference; and

Whereas, the said *Book of Discipline* in Paragraph 927 states that: "The total of all travel, automobile, and other expenses allowed and paid to a pastor in addition to his salary shall be in a separate column from that of pastor's salary and adjacent thereto"; and

Whereas, the *Manual for the Pastor-Parish Relations Committee* used in each local church states under "Travel Expenses": "In addition to salary and fringe benefits the pastor should receive an adequate annual travel allowance to help cover the expenses of purchasing a car and traveling within the parish. This travel expense item is not to be considered as salary but it is to be charged to church administrative costs. The committee will be alert to make certain that the travel expense allowance is adequate to cover the very high costs of driving and maintaining a car in the discharge of a minister's parish ministry"; and

Whereas, it is impossible to determine a real or base salary when combined with a variable travel expense under "minimum support" or "minimum salary."

Now, Therefore, Be It Resolved, that the term "minimum support" be changed to "minimum salary" in the reports of the Minimum Salary Committee and the Commission on World Service and Finance, which will become a part of the *Journal of the Florida Annual Conference, 1971*, so as to coincide with the *Book of Discipline of the United Methodist Church*.

Be It Further Resolved, that "minimum salary" be salary only, and not include travel expenses or other expenses, as directed above.

Be It Further Resolved, that travel expense be a negotiable item between a pastor and the Pastor-Parish Relations Committee within each local church, subject to annual review.

ROBERT T. STANDIFER

Motion: John Fletcher moved that the resolution be referred to the Minimum Salary Committee for study and reported out at Annual Conference 1972. It was seconded and adopted by the conference.

Resolution: Eugene Parks presented the following resolution which was seconded.

Recognizing that all of the causes presented to the Annual Conference for its endorsement and assistance in funding are worthy but also realizing that it is not possible to fund all requests, and believing that we do not presently have any specific body charged with studying all our needs and recommending financial priorities for the Conference,

Therefore, be it resolved that the Conference request the Bishop and

cabinet to form such a committee, composed of an equal number of lay and clerical members, of the stature of the membership of the Committee of Nine, whose responsibility it will be to recommend to the next Annual Conference short and long range financial priorities for the Florida Annual Conference.

Motion to Suspend the Standing Rules: It was moved, seconded and approved by the Conference to suspend the standing rules in order to discuss the resolution.

Referral: John Rooks asked about costs and proposals for funding for the committee. By common consent, the maker Gene Parks, willingly accepted John Rook's suggestion that the matter be referred to the Commission on Research and Planning of the Program Council.

Report of Clerical Ballot No. 6 Jurisdictional Delegates: Bishop Henley announced the election of M. McCoy Gibbs, and Henry Galloway. The seventh ballot was taken.

Adjournment: Bishop Henley adjourned the Conference at 10:55 P.M.

FIFTH DAY

Saturday Morning Session—June 5, 1971

Opening: The Conference was convened at 9:00 A.M. with Bishop James W. Henley presiding. After singing "Holy, Holy, Holy" Bishop Henley introduced Dr. Samuel Kamaleon who sang "I Traveled on a Lonely Road" and then delivered the morning sermon.

Journal: Walter Edwards, reporting for the committee on the Journal, reported that the minutes had been examined and found to be correct.

Motion: Bob Gisler moved that the Conference grant permission to the Committee to read and approve the minutes of the final session of the Conference.

Report of Clerical Ballot No. 7 Jurisdictional Delegates: Bishop Henley announced the election of R. C. Boggs. The eighth ballot was taken.

Announcement: Bishop Henley announced that the \$500 scholarship from the Fellowship Class of the Ortega United Methodist Church as been awarded to John Wolfe, student at Candler.

Cabinet Nominations: Robert Boggs for the Cabinet, announced those to be elected by the Annual Conference. All nominations with corrections and additions were approved. (See Conference Officers)

Privilege: John Rooks announced the illness of Miss Eulalie Ginn and requested greetings be sent to her. The brochure of the Negro Colleges Advance was presented.

Insurance: Robert Caviness reported on the Committee on Insurance. Discussion and questions were entertained concerning health insurance portion which was adopted. The life insurance portion was discussed and adopted. Bruce Gannaway reported on the closing of the old group plan.

Privilege: Trall Heitzenrater announced that the Oxnam-Liebman Award for Advancement of Inter-racial Understanding was given to Dr. C. Philip Bosserman. He moved that 1) the secretary send sympathy greetings to Dr. Bossermann concerning the death of his wife, Sue Moyer Bosserman and 2) an indication of this action be sent to both the Bishop and the Secretary of the Kansas Conference. The floor was yielded to Dr. William Hughlett who moved that the Conference send sympathy greetings to Mrs. Piper, widow of Dr. Piper, and to Dr. and Mrs. Hardee.

Report of the Women's Society of Christian Service: Mrs. Allen Watson presented Audrey Parveen James from Isabella Thoburn College, Lucknow, U. P. India. The report of the WSCS was presented. (See Reports). The report was adopted.

Privilege: Mrs. Watson and Mrs. Bruce Gray expressed their appreciation to John Rooks for his leadership on the Program Council relative to the WSCS.

Board of Laity: Richard V. Moore nominated William A. Meadows for Conference Lay Leader for this year. Mr. Meadows was elected. Mr. Meadows nominated the district lay leaders and they were elected. He then announced the members of the Board of Laity. The report of the Board of Laity with corrections and supplement was presented and approved (See Reports). The announcement concerning the Leesburg Retreat was made by Mr. Meadows.

Report of Clerical Ballot No. 8 Jurisdictional Delegates: Bishop Henley announced that no one was elected. The 9th ballot was taken.

World Service and Finance: Eugene West presented the report of the Commission and supplement. The reports were moved, seconded and approved separately by the Conference. (See Reports)

Resolutions: Monroe Hatch presented two petitions by David Scoates made to the World Service Commission. Petition No. 1: "I move that the Florida Conference petition the 1972 General Conference of the United Methodist Church for legislation by which the Annual Conference may accept, increase or decrease its World Service Apportionment." The committee voted concurrence and the Annual Conference approved the petition.

Petition No. 2: "I move that the Florida Conference petition the 1972 General Conference of the United Methodist Church for legislation by which the local church may designate specific priorities for its World Service Apportionment." The Commission voted non-concurrence.

Previous Question: After discussion, Hoyt Tatum moved the previous question. It was seconded and approved by the Conference. The question was then called and the Conference affirmed 413 to 233 the Commission's report of Non-concurrence.

Report of Clerical Ballot No. 9 Jurisdictional Delegates: Bishop Henley announced that no one was elected. The 10th ballot was taken.

Constitutional Amendments: John Rooks presented the Constitutional Amendments which the Conference approved: Amendment No. 5, 564 for and 13 Against. Amendment No. 6, 531 for and 20 against.

Report of Clerical Ballot No. 10 Jurisdictional Delegates: Bishop Henley announced that no one was elected. Ballot No. 11 was taken.

Motion: Upon motion and second the Conference voted to suspend the Standing Rules to hear a resolution by Dick Cash.

Resolution: The Florida Conference Council on Youth Ministry concerning Amendment number 6:

"This resolution is subject to the approval of amendment six by $\frac{2}{3}$ of the annual conferences of the church and the General Conference of 1972.

"As members of the Florida Conference Council on Youth Ministry, we endorse the proposed amendments numbers five and six to the constitution of The United Methodist Church and urge annual conference youth to work to get these two amendments passed.

"Furthermore, we suggest that, should Amendment Six be passed, that the following process be taken in selecting the youth from the districts.

"1) That the Conference Council on Youth Ministry; the Conference Age-Level Coordinator for Young Adults (19-25) or equivalent; and the Conference staff person for Higher Education and Campus Ministry, in consultation with the District Superintendent; District Council on Youth Ministry; and District Age-Level Coordinator for Young Adults (19-25) or equivalent select the two youth per district.

"2) That at least 25% of the total number of youth delegates be from minority-populated groups in the annual conference. (That is, at least one minority person from the six districts which have the largest population of minority persons in the United Methodist church, which are Tampa, Gainesville, Miami, West Palm Beach, DeLand, and Jacksonville)"

Amendment: R. C. Boggs moved, and it was seconded, that the Resolution be referred back to the Youth Council and reported out at the 1972 Conference. After discussion the Conference defeated the amendment.

Previous Question: David Shaver moved the Previous Question which was seconded and approved by the Conference. The Resolution was then Adopted by the Conference.

Report of Clerical Ballot No. 11 Jurisdictional Delegates: Bishop Henley announced no one elected. The Twelfth Ballot was taken.

Children's Home: Durward McDonell presented the Children's Home Charter amendment which was approved.

Board of Ministry: W. S. Bozeman and Pat McBride offered corrections and additions to the report of the Board of Ministry all of which were approved.

Resolutions: W. S. Bozeman presented the following resolution,

"WHEREAS there is an increasing need to assist ministers and their families with personal and professional problems;

And whereas the cabinet, recognizing this need has made available the necessary portion of money to fund this program until January 1, 1972,

And whereas the college has offered to provide this service for an additional \$5,000;

Therefore, be it resolved that the Florida Annual Conference request the World Service and Finance Commission to make available in its 1972 budget \$5,000 annually for a counseling center for ministers and their families;

And be it further resolved, that a Quadrennial Committee of five be appointed from the Board of the Ministry and the cabinet to study and provide guidelines for this program."

The Standing Rules were suspended and the resolution was adopted.

Report of the Standing Rules: Ralph Huston presented the report of the Standing Rules Committee with corrections (See Reports).

Amendment: Robert May moved that paragraph one of the Standing Rules Committee's report be withdrawn. After discussion the amendment was defeated and the Standing Rules report was adopted. (See Reports).

Resolution: The standing rules were suspended, and Ralph Huston moved and the Conference adopted the following Resolution regarding Resolutions to the Annual Conference:

Standing Rule X. 5. All resolutions requiring the action of the Annual Conference must be received not later than 30 days prior to the opening day of Annual Conference.

Report of Clerical Ballot No. 12, Jurisdictional Delegates: Bishop Henley announced the election of Robert Bledsoe and the completion of the regular delegation. The next ballot, for reserve delegates, was taken.

Privilege: Bishop Henley announced moving procedures and obligations and the closing of pastors' salaries for outgoing pastors as May 31.

Moving Day: Robert Boggs moved that the Moving Day for the Conference be Thursday, June 10, 1971, and it was approved.

Study of the Ministry: James P. Dale moved the adoption of the report and recommendations of the Committee on the Study of the Ministry, and it was approved. (See Reports).

Quadrennial Emphasis: William Ferguson moved and the Conference adopted the report of the Quadrennial Emphasis Committee. (See Reports).

Resolution: The Committee on Reference returned with a recommendation of concurrence the following Resolution, which as granting permission but not legislating or promoting, was adopted:

We, the members of the Florida Annual Conference of the United Methodist Church, being aware of the urgent need for public classrooms facilities in our state, and acknowledging with gratitude that many of our churches began with meetings in local public school facilities—as a witness to our Christian faith and concern, offer the following recommendations:

1. That, where possible, United Methodist Church facilities be used to alleviate overcrowding in specific public school zones. Such use may lessen the tax burden of building additional classrooms.

2. That a survey of, and consent to, availability of United Methodist facilities shall be made in each district; and that any necessary financial arrangements be worked out between the local church and the local public school system.

3. That we encourage other denominations to seriously consider a similar plan.

Church Histories: Bishop Henley recognized Robert Carr who reported on new church histories deposited in the Conference Archives at Florida Southern College and awarded certificates to the following churches: 25th Anniversary—Palma Ceia, Tampa; Trinity, Plant City; Wesley, Coral Gables; Opa Locka, Opa Locka; 50th Anniversary—Calvary, Tampa; Seminole Heights, Tampa; 75th Anniversary—Trinity, DeLand; 125th Anniversary—Riverview, Tampa District.

Preachers' Relief Board: Eldon Simmons submitted the report of the Preachers' Relief Board and it was adopted. (See Reports).

Committee on Conference Union: W. W. Roughton presented the report of the Committee on Conference Union, and it was adopted. (See Reports).

Property Resolution: W. W. Roughton presented the following Resolutions, which were adopted:

BURBANK METHODIST EPISCOPAL CHURCH, SOUTH

WHEREAS, worship services and other church activities were discontinued several years ago at the Burbank Methodist Episcopal Church, South, legally described as follows:

Lot (9), Block Fourteen (14) as recorded on map known as Burbank, Marion County, Florida, same being a part of the North West Quarter (NW $\frac{1}{4}$) of Section ten (10) Township Fourteen (14) South, Range Twenty (23) East

Now Therefore Be It Resolved, that the property be declared abandoned, and that the trustees of the Florida Annual Conference of the United Methodist Church be authorized to complete all necessary transactions for the sale of the said property, as a unit or in separate parcels.

Be It Further Resolved, that the proceeds from the sale of the said property be made available for projects supported by the District Board of Missions, and Church Extension of the Gainesville District.

BETHLEHEM METHODIST CHURCH, LaCrosse

(Former C.J.)

WHEREAS, worship services and other church activities were discontinued several years ago at the Bethlehem Methodist Church at LaCrosse, Florida, Alachua County, legally described as follows:

One acre in the northwest quarter of Lot Four (4), Section 4, Township 8 South, Range 19 East. (The property intended by this deed to be conveyed being the Old Hynesworth negro school and site.)

(This deed is given for the purpose of conveying to the parties of the second part all title, claim and interest of party of the first part in and to the land above described, including but not limited to the reversionary right and claim reserved in party of first part in that certain deed dated July 25, 1951, executed by party of the first part and now unrecorded.)

Now Therefore Be It Resolved that the Property be Declared abandoned, and that the trustees of the Florida Annual Conference of The United Methodist Church be authorized to complete all necessary transactions for the sale of the said property.

Be It Further Resolved, that the proceeds from the sale of the said property be made available for use by the District Board of Missions and Church Extension of the Gainesville District.

Resolutions: Hoyt Tatum presented the following resolutions, which were adopted:

A RESOLUTION RE: SATISFACTION OF MORTGAGE

On Property Belonging to

Ebenezer United Methodist Church, Jacksonville, Florida

WHEREAS the Trustees of Ebenezer United Methodist Church, Jacksonville, Florida hold title to certain property located in that city which is of record in the public records of Duval County, in Official Records Volume 2421 at page 290, and,

Whereas the said Trustees of Ebenezer United Methodist Church desire to sell to good advantage this certain piece of property, and

Whereas a satisfaction of mortgage on this property is required in order that this land may be sold, now therefore be it,

Resolved that the Trustees of the Florida Annual Conference of The United Methodist Church be, and they hereby are, authorized and empowered to cause such satisfaction of mortgage to be prepared for the Trustees of Ebenezer United Methodist Church, Jacksonville, Florida.

Signed,

HOYT TATUM, *President*

WALTER B. RUTLAND, *Secretary*

A RESOLUTION RE: SALE OF PROPERTY

Located at 127 East Maxwell Street, Lakeland, Florida

WHEREAS the Florida Annual Conference of The United Methodist Church owns property located at 127 East Maxwell Street, Lakeland, Florida, legally described at Lot 5 and West 30 feet of Lot 6 Block 2, Everhart & Barnes S/D, which will be vacated June 10, 1971, and will not be required as a residence after that date, now therefore be it,

Resolved that the Trustees of the Florida Annual Conference be, and they hereby are authorized and empowered, to sell the above described property for \$35,000.00, to place the net proceeds from this sale with the Florida Methodist Foundation, and to use the interest earned on the proceeds for appropriate purposes related to the administration of property belonging to the Florida Conference of The United Methodist Church.

HOYT TATUM, *President*

WALTER B. RUTLAND, *Secretary*

Resolutions: Robert Chapman moved the following resolutions, and they were adopted:

RESOLUTION CONCERNING ABANDONED PROPERTY

of

THE UNITED METHODIST CHURCH

WHEREAS there have been no organized United Methodist churches on the following legally described properties, and in several instances even the church building no longer exists, and

Whereas there is little or no likelihood that the need will ever be for these properties to be used by The United Methodist Church; and

Whereas to our knowledge there are no longer any of the former trustees of said properties still living, nor membership to elect such officials,

Now, Therefore, Be It Resolved by the Florida Annual Conference of the United Methodist Church, assembled at Lakeland, Florida, June 1-5, 1971, that these several properties be declared abandoned, and authorize the transfer of ownership of said property to The Tallahassee District Board of Missions and Church Extension of The United Methodist Church, Inc.

Be It Resolved that if said Board of Missions and Church Extension sells any of the property hereinafter described, the proceeds from such sale shall be reinvested in the causes supported, maintained and initiated by that Board of Missions and Church Extension of The Tallahassee District.

Be It Further Resolved that the President and Secretary of The Annual Conference Board of Trustees are hereby authorized and directed to execute such instruments as are necessary to carry out the intent of this resolution.

1. *Jackson Bluff*: situated in Leon County—

From the SW corner of Section 14 in Township 1; south range 4, west run east 20 chains to quarter stake; then north 43.18, then west 16.56 to stake to begin; then south 400 feet to stake, then north 400 feet; then east 400 feet to place of beginning, containing 2 acres, more or less.

Deed executed September 10, 1922; recorded Book 454, page 247, Leon County Courthouse.

The trust clause is included.

2. *Ebenezer*: situated in Madison County—

Recorded in Deed Book L, page 803; deeded to M.E. Church, South, November 25, 1884.

Commence at the NW quarter of the SE quarter of the SW quarter, Section 21, Township 2 north, Range 8 east, 104 yards to post, thence south 175 yards, thence east 70 yards, thence north 175 yards; thence west 70 yards to starting point, such lot containing 2½ acres, more or less.

The trust clause is included.

3. *Old Mount Lebanon*:—situated in Madison County—deeded to The Methodist Church April 22, 1895.

Four acres of land in the SW quarter of the SW quarter, Section 36, Township 1, Range 5. Begin at the SW quarter of said Section 36, 140 yards east, 140 yards north, 140 yards west, 140 yards, containing four acres, more or less.

The trust clause is included.

4. *New Hope*: situated in Taylor County—deeded to the Methodist Church June 5, 1878.

Forty yards east and west of center of said church, 100 yards north and 70 yards south of said church in the NE quarter of the SW quarter of Section 34, Township 2, Range 8. (Pages 154-155, Deed Book A.

Trust clause included.

5. *New Hope Cemetery*: 4,000

34	5S	8E	3.52	6599
----	----	----	------	------

Commence at the SE corner of the SE quarter of the NW quarter, run 256 feet to R/W of US 19, run along US 19 885.3 feet, S 7° 66.5 feet for beginning; run S 72° 30 feet, W 275 feet, S 4: 30 feet W 558 feet.

6. *New Hope*: Deeded to church August 12, 1873. Situated in Suwannee County.

Commence at the mark east of the north west quarter of the northeast quarter, Section 6, Township 2, Range 14 South and East; measuring south six chains, six links; west nine chains and nine links, thence north six chains and six links, thence east nine chains, six links to point of beginning, making 1½ acres more or less.

No trust clause.

7. *New Hope*: Live Oak—deeded to church June 13, 1907—situated in Suwannee County; page 302.

Commence at SW corner of the SE quarter of the SE quarter of Section 31, Township 1, Range 14 East; running E 105 feet, thence north 210 feet to corner, thence West 420 feet to corner, thence S 210 feet, thence 420 feet to point of beginning, containing two acres, more or less.

No trust clause.

8. *Leona*: deeded to church November 12, 1894. Situated in Suwannee County. Recorded Book R, page 331.

Two acres in the SE corner running west parallel with section line 418 feet, thence south 209 feet, thence east 418 feet, thence north 209 feet to point of beginning in the SW quarter of the NE quarter of section 24, Township four, range 14 south and east.

Trust clause included.

9. *St. Marks*: deeded to church July 10, 1938, situated in Wakulla County, recorded in Deed Book 21, page 514.

Lot four, Block G, in East St. Marks sub-division, being a sub-division of Government Lot Two, in Section 2, Township 4 South, Range 1 East; as per plat of said sub-division in Plat Book 1, page 2, of the Records of the Clerk of the Circuit Court in and for Wakulla County.

Trust clause included.

Lot approximately 75x150 feet.

10. *Hawkins Lane*: deeded to Church May 10, 1947. Situated in Liberty County.

Commence at NE corner of the NW quarter of the NW quarter, and run North a distance 417.4 feet; thence east 208.7 feet, thence south 417.4 feet; thence west 208.7 feet to the point of beginning, containing two acres, more or less, and being in the NW quarter of Section 33, Township 2 North, Range 6 west.

Trust clause included.

11. *Rock Bluff* (Oak Grove Methodist Church): situated in Liberty County; deeded to church May 31, 1947.

Begin at the SE corner of the NE quarter of the NW quarter of Section 26, Township 2 N., Range 7 W.; run 584 feet to point of beginning; thence S. 209 feet more or less to the W side of Public Road, thence S. 60° W., 237 feet; thence N. 209 feet; thence 22° 45 minutes, east 171 feet, thence E 125 feet to the point of beginning.

Trust clause included.

12. *Rock Bluff* (cemetery): deeded to church May 20, 1947; situated in Liberty County—Oak Grove Methodist Church. Recorded in Deed Book 33, page 103.

Begin at SE corner of the SW quarter of the SW quarter of Section 23, Township 2, Range 7 W; run W 249 feet to point of beginning; thence N 132 feet, thence W 260 feet, thence S 132 feet, thence E 260 feet to point of beginning containing one acre, more or less, being in the SE quarter of the SW quarter of Section 23, Township 2, Range 7 W, known as the Oak Grove Cemetery.

Trust clause included.

13. *Sumatra*: deeded to Methodist Church; recorded in Book G, page 427, Lots 1, 2, 3, and 4, and 13, 14, 15, and 16, in Block 46, Township of Sumatra. Situated in Liberty County.

Trust clause included.

14. *Mystic Lake*: Deeded to Methodist Church, situated in Liberty County.

Commence at SE corner of Section 18, Township 1 S, Range 7 W and run N ½ mile, thence W 43 chains and 65 links, thence W 6 chains and 20 links, thence S 4 chains and 65 links, thence east 6 chains and 20 links, containing three acres.

15. *Lake Mystic Cemetery*: situated in Liberty County. Recorded in Book 9, Page 437.

Commence at the SE corner of Section 18, Township 1 South, Range 7 West, and run north ½ mile; thence West 43 chains and 70 links to begin. Thence north 4 chains and 65 links, thence West six chains and 20 links; thence south 4 chains and 65 links, thence east 6 chains and 20 links to starting, containing three acres, more or less.

16. *Good Hope*: Deeded to Methodist Church May 19, 1941. Recorded in Book 29, page 175, situated in Liberty County.

Three acres, more or less, lying north of Mill Branch and West of the Old Telogia Road; better known as the Good Hope church property, the same being in the NW quarter of Section 33, Township 2, South, Range 5, West.

Trust clause included.

17. *Blue Creek*: deeded to Methodist Church, April 30, 1956. Situated in Liberty County.

Begin at a point 1854.2 feet south and 493.6 feet west of the NE corner of Section 26, Township 1 south, Range 5 west, and run thence north 64 degrees, 15 minutes, west 470.5 feet, thence south 26 degrees, 30 minutes, west 454.7 feet, thence 64 degrees 15 minutes, east 470.5 feet, thence north 26 degrees 30 minutes, east 454.7 feet to the point of beginning, containing 4.91 acres more or less, situated in the northeast quarter of said section 26.

Recorded in Book 38, page 186, Book 40, pages 183-184.

No trust clause.

18. *Bethel* (north of Monticello): deeded to Methodist Church October 25, 1873. Situated in Madison County.

Two acres of land lying west of the Greenville Road, starting at said Road, on the line between A. U. Manning and N. N. Lamb, running eight chains due north, thence due east to the Greenville Road, thence said road to place of beginning.

Trust clause included.

19. *New Hope*—deeded to Methodist Church June 13, 1907, situated in Suwannee County.

Commencing at Northwest corner of the Northeast quarter of section 6, Township 2, south, range 14, east, and running east 105 feet to point of beginning, thence south 210 feet to corner, thence west 420 feet to corner, thence north 105 feet, thence along section line 420 feet to point of beginning, containing two acres, more or less.

20. *New Hope*: deeded to Methodist Church August 12, 1873. Situated in Suwannee County.

Commence at southeast corner of the southwest quarter of the southeast quarter of section 31, township 1, range 14, commencing at said corner measuring north 6 chains 6 links, thence east 9 chains 9 links, thence south 3 chains 6 links, thence west 4 chains 9 links, to the point of beginning, making in all 1½ acres, more or less.

No trust clause.

Resolution: Charles Hamilton presented the following resolutions, which was adopted:

RESOLUTION CONCERNING TRANSFER OF PROPERTY OF THE UNITED METHODIST CHURCH

WHEREAS the Friendship Community is less than three miles from Zolfo Springs; and

Whereas the members of the United Methodist Church of Friendship have moved their membership to Zolfo Springs; and

Whereas the old building at Friendship is in need of extensive repair; and

Whereas there is no need to continue activities at the United Methodist Church of Friendship; and

Whereas the Friendship Community Cemetery is in need of additional space;

Now, Therefore Be It Resolved that the Trustees of Friendship and Zolfo Springs be authorized by The Florida Annual Conference meeting in Lakeland, Florida, June 1-5, 1971, to deed said property to the Friendship Community Cemetery Association with the stipulation that the United Methodist Church have all the privileges of using the Friendship Community Cemetery Association Memorial Chapel.

Committee on Resolutions: Dr. Richard Moore recognized Mrs. W. L. Pinesett, who read the report of the Committee on Resolutions and it was approved. (See Reports.)

Resolution: Whitney Dough moved the following resolution, which was adopted:

WHEREAS Holy Scripture says, "Let marriage be held in honor among all . . . for God will judge the immoral and the adulterous" (Hebrew 13:4), and

Whereas Our State, down to the smaller communities, is being flooded with public obscenity and commercialized hard-core pornography being disseminated by so-called "adult book stores," and "mini-adult theaters," and

Whereas such material presents human beings as supremely animalistic, engaged in acts of prostitution and bestiality, thus challenging and contradicting the Christian concept of man as a child of God and thus strongly undermining humanity and civilization:

Be It Therefore Resolved That: The Florida Annual Conference of the United Methodist Church go on record as urging the Florida State Legislature to see that State laws prohibiting public obscenity and commercialized pornography be diligently enforced and that additional legislation be enacted (as necessary) to curb such traffic—and that

Furthermore, The Florida Annual conference of The United Methodist Church urge all family newspapers to follow the constructive example of the "San Francisco Examiner" in refusing to accept advertisements promoting public obscenity and commercialized pornography.

WHITNEY J. DOUGH

World Methodist Council: Bishop Henley announced the meeting of the World Methodist Council in Denver, and invited members who wished to attend.

Privilege: George Foster was recognized and he spoke about the work of the delegations to General and Jurisdictional Conferences.

Privilege: John Tindell, Missionary to Alaska, was recognized and he greeted the Conference.

Appreciation: Bishop Henley expressed appreciation of those in attendance at the Conference, the Conference secretarial staff, the Cabinet, the host College, the Press, the Tellers and Ushers, all participants on the program, and the uniquely outstanding preachers of the worship sessions. He then spoke about return home, changes of appointments, and other considerations by the churches and ministers.

Appointments: Bishop Henley presented printed lists of the 1971 Appointments, corrected and amended them, and then read the Special Appointments. The Special Appointments (Section B) were approved by the Conference. (See Reports.)

Report of Clerical Ballot No. 8, Jurisdictional Reserve Delegates: Bishop Henley declared Hector Navas elected to the Jurisdictional Conference as the former E.U.B. Reserve. On motion, the Conference voted to accept the 4 highest Methodist delegates as Reserves whenever the balloting was counted after adjournment, with the names to be published in the Journal. (See Delegates to the General and Jurisdictional Conferences.)

Adjournment: Bishop Henley led in the singing of The Doxology and declared the Conference adjourned at 1:35 P.M.

CERTIFICATE OF ORDINATION

This is to certify that I, James W. Henley, one of the Bishops of The United Methodist Church, at the John W. Branscomb Memorial Auditorium, Florida Southern College, Lakeland, Florida, on June 1, 1971, did ordain as DEACONS the following:

Robert Wayne Atchley
Willard Timothy Baughn
Bertrill W. Berryman
Irvin Bookman
Cecil J. Broadstreet
James Edward Brown
Robert Clifford Brown
Harold Bain Busey
Theopholus Butler
Sandra Jean Christian
Robert Ellsworth Clark
Claude Carroll Cox
William R. Cusick
Warner Francis Davis
Roger Corbin Dean
Robert Dell
Wallace Brode Draper
A. Lynn Ellis
Robert Foxworthy
David McMullan Fuller
Wilson S. Godfrey
Clarence H. Hagmeier
Lloyd Hampton
Bernard L. Harkey

Warren D. Host
Vincent Wayne Leaver
Horace W. Lewis
Willie Limbric
Gerardo Martinez
Walter R. Matthews, Jr.
William Seymour McLoud
George Walton Moeller
Jerome Howard Morgan
Homer Howard Norman
Irvin Howard Price
Kenneth Marshall Roughton
William Lewis Rub
Frederick S. Sampson
Burton Harrison Schoepf
Louis L. Shields
John P. Smelt, Sr.
Robert Leon Sterner
Robert Earl Titus
Robert A. Weimert
Mark Alan Whittaker
Warren Waite Willis, Jr.
John B. Young

One June 1, 1971, and at the same place, assisted by the District Superintendents and other Elders as indicated, I did ordain as ELDERS the following:

Fred Allen Bowers
Assisted by Robert M. Jenkins,
James E. Ridgway
William Wallendorf Cleveland
Assisted by M. C. Cleveland
David T. Scoates
Ben Willard Curry
Assisted by Warren W. Willis
George A. Foster
Donald Nelson Dial
Assisted by Donald Kokomoor
T. W. Obenauer
Richard Bruce Fife
Assisted by E. Pierce Hendry
John Henry Giles, Jr.
Assisted by David T. Scoates
Roland VanZant
Harry Albert Goddard
Assisted by Hoyt Tatum
Robert M. Jenkins

Morris Edward Hintzman
Assisted by Paul W. Ragsdale
Denman Arl Jones
Assisted by Leo F. King
O. Dean Martin
Norman Frank Keaton, II
Assisted by Richard J. Wills, Jr.
H. Maurice Felton
Thornton Lewis
Assisted by Louis H. Leigh
R. E. Ackenhusen
Terry Maurice Markins
Assisted by Donald E. Nichols
W. W. Roughton
Robert Edmund May
Assisted by Donald E. Nichols
Richard E. Blanchard
Hugh Ashley Westbrook
Assisted by C. Eugene West
C. M. Sappington

James W. Henley

PART V CONDENSED MINUTES

The Florida Annual Conference

THE MINUTES OF THE FLORIDA ANNUAL CONFERENCE HELD IN THE BRANSCOMB MEMORIAL AUDITORIUM, LAKELAND, FLORIDA

FROM JUNE 1, 1971 THROUGH JUNE 5, 1971

BISHOP JAMES W. HENLEY, *Presiding*

Date When Organized, 1845. Number of This Session, 129

Part I. Organization and General Business

1. Who are elected for the quadrennium (§ 661.6, 909): Secretary? H. Maurice Felton, Sessoms at Fifth, Lake Wales 33853. **Statistician?** Harris M. DeWese, 4515 38 Ave., N., St. Petersburg 33713. **Treasurer?** Leroy Northrup, Box 70, Lakeland 33802.

2. Is the Annual Conference incorporated? (§ 661.1) Yes.

3. Bonding and auditing: (a) What officers handling funds of the conference have been bonded, and in what amounts (§ 913, 1508) All Treasurers have been properly bonded. **(b) Have the books of said officers or persons been audited?** (§ 909, 913, 1508) Audits are printed in the Journal or are on file with the Commission on World Service and Finance.

4. Have the conference boards, commissions, and committees been appointed or elected? All Boards, Commissions, and Committees have been properly organized.

5. Have the secretaries, treasurers, and statisticians kept their respective records upon and according to the forms prescribed by The United Methodist Church? (§ 664.6) Yes.

6. What is the report of the statistician? See Statistical Tables.

7. What is the report of the treasurer? See Reports.

8. What are the reports of the district superintendents as to the status of the work within their districts? See Reports.

9. What is the schedule of minimum salaries for pastors? (§ 924) For 1972: With B.D. or equivalent (F.C.), \$7,000; With B.D. or equivalent (P.M.), \$6,800; Without B.D. or equivalent (F.C.), \$6,500; Associate Members, \$6,100; Lay Pastors, \$5,700.

10. What amount has been apportioned to the pastoral charges within the conference to be raised for the support of the district superintendents for the ensuing year? (§ 908) Salary, \$14,000; plus annual expense \$1,000; plus expenses for Pre-Conference Cabinet meetings, to be included in the Christian Service Fund to the Pastoral Charges, based on a formula listed in the World Service Report No. 2, paragraph 2.

11. What amount has been apportioned to the pastoral charges within the conference to be raised for the support of the pension and benefit programs of the Conference? (§ 1380.4, 6) \$599,400.

12. What are the apportionments to this conference: (a) For the World Service Fund? \$732,899. **(b) For the Episcopal Fund?** \$67,214. **(c) For the General Administration Fund?** \$44,979. **(d) For**

the Interdenominational Co-operation Fund? \$23,283. (e) For the Temporary General Aid Fund? \$12,691. (f) For the National Ministerial Education Fund? \$247,115. (g) For the maintenance of our institutions of higher learning? \$635,000.

13. What is the percentage division between world service and conference benevolences for the current year: (§ 902) World Service? 45.968%. Conference benevolences? 54.032%.

14. What are the reports, recommendations and plans of the conference agencies: (a) What is the report of the Board of Pensions? (§ 1380) See Reports. (b) What is the report of the Board of Mission of disbursements of missionary aid within the conference? (§ 1366) See Reports. (c) What is the report of the Commission on World Service and Finance? (§ 989, 918) See Reports. (d) What is the report of the Commission on Enlistment for Church Occupations? (§ 666) See Reports. (e) What are the other reports? See Reports.

15. What United Methodist institutions or organizations are approved by the conference for pension responsibility? (§ 1379.4g) See Board of Pensions Reports.

16. What date is determined for Golden Cross Enrollment Sunday? (§ 1178) None.

17. Conference lay leader (§ 1250): (a) Name: William A. Meadows, Jr., Box 516, Kendall 33156. (b) What is his report? See Reports. (c) Who are district and associate district lay leaders? (§ 1264) *DeLand*: Ray Mercer, Lay Leader. Associates: Ray Jones, Charles Ely, Frank Robshaw, Harry Burney, Jr. *Gainesville*: Robert H. Anderson, Jr., Lay Leader. Associates: Howard Bronson, John Burgess, Herbert Coleman, George Holston, Sr., Charles C. Johns, T. B. McPherson, Aubrey W. Reece, Cecil R. Smith, Dr. James W. Holsinger, Jr. *Jacksonville*: Hardin A. "Ted" Goff, Lay Leader. Associates: Jack D. Austin, H. C. Belisario, Howren Boland, Richard W. Galphin, David C. Hastings, William S. Moore, Stanley Myrphy, Ben Robertson, Clyde E. Sharpe, Walter H. White. *Lakeland*: Hudson Burr, Jr., Lay Leader. Associates: Gordon L. Herlong, Jackson C. Johnson, William Clay, Charles Birdsong, Claude M. Harden, Jr., Arthur Roberts, Mrs. Don Laveigne, Dan Stowe. *Melbourne*: Donald J. Merritt, Lay Leader. Associates: John E. Favor, William A. Johnson, L. E. Blair, Kelley Nickell, Ray Redstone, William E. Braun, John T. Cannon, Raymond Watson, Mrs. Donald Crist, Mrs. Jody Moxley, C. R. Broyles. *Miami*: Dr. C. Dade Pearson, Lay Leader. Associates: Charles Pearce, George C. Gibbons, Kenneth E. Goodwin, Ralph Souly, Alan Hampton, David J. Johnson, Carlos N. Law, Oswald B. Sands, James E. Martin, Vernon Schmid, Orlando Valentini. *Orlando*: J. L. Layne, Lay Leader. Associates: Marvin McClain, L. T. Sapp, Oscar McDaniel, Newell W. Clarke, William H. Dawson, John Rapalje, J. Louis Roberson, Harold Shindoll, J. Merritt Staley, Joe Van Camp. *St. Petersburg*: Ray Sirmons, Lay Leader. Associates: James Crumb, Horace Erwin, Wilmer James, Fred Kingery, Ray Leach, R. J. McCallian, C. Nelson MacDaniel, Joe Hamic, Fred Shaw. *Sarasota*: Grissim H. Walker, Lay Leader. Associates: Joe Lively, Jr., Clifford C. Smith, Hardy R. Lowry, James Russ, H. S. Roberts, Gordon A. Berndt, Buford Davidson, John R. Wood, Sheldon Coons, William E. Robertson, Francis Forde. *Tallahassee*: Paul Coley, Lay Leader. Associates: Robert L. Kennedy, Mrs. Guy Thomas, Joe W. Worden, Robbins

Woodell, Jack Strickland, Foster Shepard, Norman James, Sr., Dr. C. P. Wollschlager, Tom Drawdy, John Stiles. *Tampa*: Ralph Robison, Lay Leader. Associates: J. Ed Smith, Ray Sparlin, George Mann, Wm. Matthews, Lamar King, C. E. Lamb, Earl Smith, Homer Patrick, Al. A. VanFleet, Joe Marley, Robert Dines, Roy Thacker, Bruce N. Carlton, Ed Browning. *West Palm Beach*: Dr. Edward M. Eissey, Lay Leader. Associates: D. H. James, Carl Kopp, William C. McDonough, Frank Furman, Jr., Warren Brockington, Harold Cochrane, Russell Tucker, Charles Showers.

18. What local churches have been: (a) Organized? (§ 142) *West Palm Beach District*: Woodlands United Methodist Church, 5410 Banyan Lane, Ft. Lauderdale 33313. **(b) Merged** (§ 1547-48) **(1) United Methodist with United Methodist?** Archer: Bethlehem with Pineville to form Archer-Pineville. **(c) Discontinued or abandoned?** (§ 130, 351.2, 1550) *DeLand*: Stafford; *Tampa*: St. Joseph-Wimauma. **(d) Relocated and to what address?** *Tallahassee*: Lake Jackson relocated to 3617 Old Bainbridge Road; Aldersgate, Ft. Lauderdale to 4905 W. Prospect Rd., Ft. Lauderdale 33309. **(e) Changed name of church? (other than change in the denomination)** Ex: "first" to "Trinity." *Lakeland*: Orange Heights to Good Shepherd, Rt. 7, Box 735, Lakeland 33803; *Gainesville*: Windsor to Windsor-Providence, Windsor, Fla.; *North District*: Pompano Beach to Parkway-Pompano Beach, 100 N.E. 44th St., Pompano Beach 33060. **(f) Transferred into this conference from other United Methodist conference(s) and with what membership?** (§ 668) **(1) This year?** None. **(2) Previously this quadrennium?** None. **(g) What other changes have taken place in the list of churches?** None.

19. What changes have been made in district and charge lines? *DeLand*: Eliminate Enterprise Parish; make Enterprise: Barnett and Sanford: Christ each a Station Charge. Discontinue Stafford. *Gainesville*: Add Worthington and St. John's to Lake Butler-Raiford Parish. Add Ft. White and Tustenuggee to the Branford Parish. Place Mt. Tabor with the Wesley Memorial Parish: Lake City. Place Lockloosa with the Citra Charge. Put Island Grove with Windsor: Providence to create the Island Grove Parish. *Jacksonville*: Place Garden City with Hutto Chapel to create Garden City/Hutto Chapel; Place Good Shepherd with Normandy Village to create Good Shepherd/Normandy Village. *Sarasota*: Remove Arcadia Parish and replace with Pleasant Hill; Add Ft. Myers: Trinity. *Tallahassee*: Make Jennings a station charge; Create Leon-Wakulla Larger Parish with Woodville, the Wakulla-Zion circuit, and the Sopchoppy-Crawfordville Circuit; Create the Madison County Larger Parish with the Hanson-Cherry Lake Circuit, the Pinetta-Rocky Springs Circuit, and the Lee-Hickory Grove Circuit. *Tampa*: Place Interbay with Port Tampa to create the Port Tampa-Interbay Parish.

Part II. Pertaining to Ministerial Relations

20. Are all the ministerial members of the conference blameless in their life and official administration? Yes.

21. Who constitute the Conference Committee on Investigation? (§ 1740.1) Ralph Huston, Convenor, James S. Jones, J. C. Rowan, E. W. Newman, Monroe Hatch. Reserves: C. Durward McDonell, A. A. Hedberg, George L. Harper, David Scoates.

22. Who are eligible to be appointed as: (a) Full-time lay pastors? (§ 348.1) and what progress has each made in the course

of study? *Introductory Studies*: Robert H. Finch, Ray Rodman Ruby; *First Year (Enrolled)*: Carl Lee Brooks, Norka Feijoo, Emil E. Kessler, Dean Lovett, Curtis W. Norton, Lewis Ray O'Ferrell; *Enrolled in Second Year*: Irvin Bookman (D), Cecil J. Broadstreet (D), William R. Cusick (D), Clarence H. Hagmeier (D), Robert A. Weimert (D); *Enrolled in Third Year*: Theopholus Butler (D), Jack Cain (D), Robert Foxworthy (D), Walter R. Matthews, Jr. (D), Frederick S. Sampson (D), Louis L. Shields (D); *Enrolled in Fourth Year*: Clifford J. Cook (D), Gerado Martinez (D); *Graduates*: Charles H. Covey (D), Donald E. Reynolds (D), William H. Butler, Sr. (D).

(b) Part-time lay pastors? (§ 348.2) and what progress has each made in the course of study? *Introductory Studies*: William S. Hancock, Mrs. C. W. Gilbert, James D. Johnson, Horace W. Lewis, James H. McCall, Kenneth L. McPeak, Gareth M. Penrose, Willis M. Rigby, David C. Sabin, Wendell H. Startup, Gerald C. Taylor, Robert F. Thompson, Thomas E. Vincett; *Enrolled in First Year*: H. D. Cribb, Willie C. Hutchins, Marion McClellan, Paul W. Myers, Roy G. Perkins, William B. Smith, Harold N. Williams (D), Sherman Wilson; *Enrolled in Second Year*: Sandra Jean Christian (D), Charles T. Dickman (D), A. Lynn Ellis (D), Lloyd Hampton (D), Robert Lee Holtz (D); *Enrolled in Third Year*: Bertrill W. Berryman (D), Wilson S. Godfrey (D); *Enrolled in Fourth Year*: Warren D. Host (D); *Graduates*: C. Arthur Beatty (D), James Brown (D), Allen DeWald (E), George Hamilton (E), Mrs. Marguerite Hill (E), C. H. Klein (E), Willie Limbric (D), Toney Mays (E), Gayle G. McHenry (E), Golden Smith (D), Felix W. Waddell, Harold Williams (D), J. B. Young (D); *Sem. Graduates*: Walter D. Jessup (E), Eleazar Legra (E), Donald F. Rock (E), Willie Stitt (E), Lewis B. Taylor (D), Lawrence M. Winebrenner (E). **(c) Student lay pastors? (§ 348.3) and in what schools are they enrolled?** Frank G. Billker, U.F.; Richard H. Campbell, Fla. Tech. U.; Robert E. Clark, Candler; Darrel G. Cochran, U. of Del.; Donald Allen Denton, Santa Fe J.C.; Carlton R. Dryden, Union; Joseph Fulford, U.F.; James R. Hall, Jr., Candler; Barnard L. Harkey (D), Fla. Tech. U.; Myric W. Laite, Lake Sumpter J.C.; Fred Lawrence, U.F.; Robert S. Mitchell, U.F.; C. L. Peck, Candler; Larry Purvis, Asbury; Roger William Rolison, Jr., Valdosta; William Louis Rub (D), F.S.U.; James F. Tynan, Sr., F.S.C.; Duane Webb, Santa Fe J.C.; Ed Weinrich, F.S.C.; John L. Wolfe, Candler; Gerald Zuern, Lake City J.C.

23. What lay pastors are granted pension credit on account of approved full-time service during the past year? (§ 1379.3b) Irvin Bookman, Cecil J. Broadstreet, Carl Brooks, William H. Butler, Sr., Clifford Cook, Charles Covey, W. R. Cusick, Norka Feijoo, Robert Foxworthy, Duncan Gray, Clarence Hagmeier, Wayne Leaver, Dean Lovett, Gerardo Martinez, Walter R. Matthews, Jr., Curtis Norton, Ray R. O'Ferrell, Jr., Donald Reynolds, William A. Rountree, Rod Ruby, Fred Sampson, Louis Shields, Robert L. Sterner.

24. What preachers, coming from other Christian churches, have had their orders recognized? (a) As deacons? None. (b) As elders? None.

25. Who have been admitted from other Christian churches? (§ 375-375.3) (a) As Associate Members? None. (b) As Probationary Members? None. (c) As Members in Full Connection? None.

26. Who have been admitted as Associate Members? (§ 323) Duncan Laidlaw Gray, William Arthur Rountree.

27. Who are admitted as Probationary Members? (a) With degrees from accredited or approved colleges and credits from accredited or approved school of theology? (§ 327.1-327.2) Robert Wayne Atchley, Willard Timothy Baughn, Robert Clifford Brown, Harold Bain Busy, Robert Ellsworth Clark, Claude Carroll Cox, Warner Francis Davis, Roger Corbin Dean, Wallace Brode Draper, David McMullan Fuller, Vincent Wayne Leaver, William Seymour McLoud, George Walton Moeller, Jerome Howard Morgan, Homer Howard Norman, Irvin Howard Price, Kenneth Marshall Roughton, Burton Harrison Shoepf, Robert Leon Sterner, Robert Earl Titus, Mark Alan Whittaker, Warren Waite Willis, Jr. **(b) With degrees from colleges not accredited by the University Senate and credits from accredited or approved school of theology? (§ 328.1)** Robert Dell. **(c) With degrees from accredited or approved college or university, 2 yrs. advanced study beyond requirement for Associate Membership and 2 years of service as an Associate Member. (§ 328.2)** None. **(d) Over 35 years of age; 60 semester hours of college credit; graduate of 4 year course of study; served 6 consecutive years as Lay Pastor?** Albert Francis Donovan.

28. Who are continued as Probationary Members and what progress have they made in their ministerial studies? (§ 329) **(a) As students in approved schools of theology?** Charles Willard Alley, William James Boyer, Robert Tyler Bridges, Barron Kirkpatrick Brown, Daniel Leonard Casselberry, Ronald Eugene Daniels, Montfort Cleckley Duncan, Allen Waldo Farabee, Oliver Gordon, James A. Harnish, Thomas Edwin Harper, George Richard Korn, Joseph LoCicero, Lloyd Clyde McClelland, Kenneth Henry Miller, Richard Carson Pedigo, Charles Frank Powell III, Ted Lynn Sauter, Leslie Herbert Scott. **(b) As graduates of approved schools of theology?** Paul F. Andrus, Alan Lorenzo Beaver, James Nowell Broomall, Jr., George Archibald Buie III, J. Ralph Burton, Jr., Emilio Atanasio Chaviano, Jay Walter Cross, John Elmer Daniel, Jack Dale Durbin, William Burke Farley, Fred Russell Gardner, Richard Alan Gressman, James Raleigh Hamilton, Richard Haskell Hargett, George Lea Harper, Jr., Charles Curtis Hayes, Jr., Kenneth Lee Jennings, Theodore Wesley Jennings, Jr., David Gerald Kelley, Happy James Lawrence, William Victor Maloy, Gerald Edward Martell, James Wesley Martin, Joe A. Mills, William Doverspike Mullen, Richard Wentworth Neal, Thomas Howren Norton, Jr., Thurman Rivers, Jr., Lester Earl Tallman, Kendall Moore Taylor, Stanley Frank Toy, Richard Keith Walker II. **(c) In the advanced ministerial course of study?** Joe Olin Johnson, Kenneth Shannon.

29. Who are discontinued as Probationary Members? Ted T. Fielland, Ronald L. Grimes, Charles W. Larsen.

30. Who are admitted into full connection? (§ 333) Fred Allen Bowers, William Wallendorf Cleveland, Ben Willard Curry, Donald Nelson Dial, Richard Bruce Fife, John Henry Giles, Jr., Harry Albert Goddard, Morris Edward Hintzman, Denman Arl Jones, Norman Frank Keaton II, Thornton Lewis, Terry Maurice Markins, Robert Edmund May, Hugh Ashley Westbrook.

31. Who have been elected deacons: (§ 312) **(a) Lay pastors who have completed the introductory studies and the first year in the ministerial courses of study?** Bertrill William Berryman, Irvin Stanley Bookman, Cecil John Broadstreet, James Edward Brown, Theophilus Butler, Sandra Jean Howell Christian, William Roe

Cusick, Alton Lynn Ellis, Robert Evans Foxworthy, Wilson Stuart Godfrey, Clarence Howard Hagmeier, Lloyd Hampton, Bernard Luther Harkey, Warren David Host, Horace Wetzel Lewis, Willie Devaughn Limbric, Gerardo Martinez, Walter Roy Matthews, Jr., William Louis Rub, Frederick Shephard Sampson, Louis Leon Shields, John Paul Smelt, Sr., Robert Albert Weimert, John Baptist Young. **(b) Theological students?** (§ 312.2) Robert Wayne Atchley, Willard Timothy Baughn, Robert Clifford Brown, Harold Bain Busey, Robert Ellsworth Clark, Claude Carroll Cox, Warner Francis Davis, Roger Corbin Dean, Robert Dell, Wallace Brode Draper, David McMullan Fuller, Vincent Wayne Leaver, William Seymour McLoud, George Walton Moeller, Jerome Howard Morgan, Homer Howard Norman, Irvin Howard Price, Kenneth Marshall Roughton, Burton Harrison Schoepf, Robert Leon Sterner, Robert Earl Titus, Mark Alan Whittaker, Warren Waite Willis, Jr.

32. Who have been ordained deacons? (§ 314) Robert Wayne Atchley, Willard Timothy Baughn, Bertrill William Berryman, Irvin Stanley Bookman, Cecil John Broadstreet, James Edward Brown, Robert Clifford Brown, Harold Bain Busey, Theophalus Butler, Sandra Jean Howell Christian, Robert Ellsworth Clark, Claude Carroll Cox, William Roe Cusick, Warner Francis Davis, Roger Corbin Dean, Robert Dell, Wallace Brode Draper, Alton Lynn Ellis, Robert Evans Foxworthy, David McMullan Fuller, Wilson Stuart Godfrey, Clarence Howard Hagmeier, Lloyd Hampton, Bernard Luther Harkey, Warren David Host, Vincent Wayne Leaver, Horace Wetzel Lewis, Willie Devaughn Limbric, Gerardo Martinez, Walter Roy Matthews, Jr., William Seymour McLoud, George Walton Moeller, Jerome Howard Morgan, Homer Howard Norman, Irvin Howard Price, Kenneth Marshall Roughton, William Louis Rub, Frederick Shephard Sampson, Burton Harrison Schoepf, Louis Leon Shields, John Paul Smelt, Sr., Robert Leon Sterner, Robert Earl Titus, Robert Albert Weimert, Mark Alan Whittaker, Warren Waite Willis, Jr., John Baptist Young.

33. Who have been elected elders: (§ 314) **(a) Theological graduates?** (§ 314.1) Fred Allen Bowers, William Wallendorf Cleveland, Ben Willard Curry, Donald Nelson Dial, Richard Bruce Fife, John Henry Giles, Jr., Harry Albert Goddard, Morris Edward Hintzman, Denman Arl Jones, Norman Frank Keaton II, Terry Maurice Markins, Robert Edmund May, Hugh Ashley Westbrook. **(b) Probationary Members previously Associate Members?** (§ 314.2) None. **(c) Course of Study Graduate?** Thornton Lewis.

34. Who have been ordained elders? Fred Allen Bowers, William Wallendorf Cleveland, Ben Willard Curry, Donald Nelson Dial, Richard Bruce Fife, John Henry Giles, Jr., Harry Albert Goddard, Morris Edward Hintzman, Denman Arl Jones, Norman Frank Keaton II, Thornton Lewis, Terry Maurice Markins, Robert Edmund May, Hugh Ashley Westbrook.

35. Who have been admitted or ordained to accommodate other conferences? None.

36. Who are readmitted? (§ 367) **(a) As Associate members?** None. **(b) As Members in Full Connection?** None. **(c) As Probationary Members?** Leslie Earl Thompson.

37. What retired members have been made effective: **(a) As Associate Members?** None. **(b) As Members in Full Connection?** None.

38. Who have been received by transfer?

Name	Conference	Date
Ovidio Amaro, Elder	Rio Grande	6- 6-71
Richard Hunter, Elder	N. Alabama	6-10-71
Harris C. Jones III, Elder	Ala.-W. Florida	6- 1-71
David G. Kelley, Deacon, P.M.	Holston	6- 1-71
Bryce W. Nichols, Elder	Virginia	6- 1-71
John F. Springer, Elder	Western Penn.	6- 1-71
Lester Earl Tallman, Deacon, P.M.	Baltimore	6- 1-71
M. J. Temple, E. (Retired)	E. Ohio	6-29-70
Robert Wm. Throgmorton, Deacon, P.M.	W. Ohio	6-15-71

39. Who have been transferred out?

Name	Conference	Date
John H. Adams (E)	N. Illinois	7-15-70
John Howard Hanger (D), P.M.	S. Dakota	6-15-70
Raymond King, Jr. (E)	Georgia	9- 1-70
Mac L. Ricketts (E)	N. Carolina	5-31-71
John R. Steiner (E)	Missouri-West	8- 1-70

40. Who have had their conference membership terminated:

(a) **By voluntary location?** (§ 366) J. Robert Anthony, Gordon A. Christensen, Donald C. Murphy, A. E. Parsons, Wesley O. Wilder, William L. Youngblood. (b) **By involuntary location?** (§ 368) None. (c) **By Surrender of Ministerial Office?** (§ 371) None. (d) **By withdrawal?** (§ 372) Lawrence W. Hotchkiss (AM), 5-31-71; Kenneth G. Cave, 6-1-71. (e) **By judicial procedure (expelled)?** (§ 1740.5) None.

41. Deceased: (a) **What Associate members have died during the year? Effective?** None. **Retired?** None. (b) **What Probationary Members have died during the year?** None. (c) **What Members in Full Connection have died during the year? Effective:**

Name	Date of Birth	Date of Death	Date received into Full Connection
W. Harold Miller	8-13-28	6- 1-71	1952
Howard P. Porter	10- 3-14	12-28-70	1959
John M. Sikes	7-16-17	10-12-70	1943
W. Thaxton Springfield	11-20-15	7-22-70	1942

Retired:

Name	Date of Birth	Date of Death	Date received into Full Connection
R. Ira Barnett	11-21-1876	9- 3-70	1903
C. E. Brantly	7-12-1905	1-28-71	1934
Martin J. Johnson		7- 4-70	1943
A. C. Riviere	1- 8-1895	10-26-70	1925

(d) **What lay pastors have died during the year?** None.

42. Who are the supernumerary ministers and for what number of years consecutively has each held this relation? (§ 358) Curtis Bonner (3), Abe Castor (2), Larry Cook (1), Morris Gaskins (1), Paul Holloway (4), Richard Howe (1), Samuel Lewis (1), Laverne Proctor (1), Don Walling (3).

43. Who are granted sabbatical leave? (§ 356) Troy Robert Brady (until 9-30-71), John Gebhardt, Dana L. Hamrick, Richard O. Knight, Clark S. Reed, Franklin P. Smith, B. B. Williams, Laurence W. Coles.

44. What actions have been taken concerning disabled ministers and lay pastors? (a) **Who were granted disability leave since the last Annual Conference session?** (§ 357.2) None. (b) **Who have had their disability leave terminated since the last conference session?** (§ 357.5) None. (c) **Who are granted disability leave at this session?** Russell C. Boaz (until 10-18-71), then retired. (d) **What lay pastors have been recommended by the Joint Committee on Disability for disability benefits during the ensuing year?** Neil W. Vause.

45. What members in Full Connection have been retired? (a) **This year?** S. Paris Bell (40 yrs.), Russell Carmack Boaz (eff. 10-18-71—age), Troy Robert Brady (eff. 9-30-71—age), Edward Franklin Carwithen (40 yrs.), Leroy Dell (age), Russell A. Lenox (age), Arthur James Mack (20 years), Oscar Krikor Magarian (age), Johnson Edward McKinley (age), Lloyd Wilson Mullis (20 yrs.), Richard Span (age), Jay M. Reichenbach (age), Joseph Augustus Tolle (age and 40 yrs.), Leonard F. Vanderwater (age), Gene W. Wetherell (age and 40 yrs.), L. Howard Wilfong (20 yrs.), C. M. Sappington (12-1-71—age). (b) **Previously?** Robert C. Adair, W. G. Aldridge, Robert L. Allen, Amos J. Anderson, Jack E. Anderson, Wm. J. Ashworth, H. Stewart Austin, C. R. A. Banks, Allen E. Bartlett, James E. Bartlett, Jr., Henry W. Blackburn, Louie B. Blackwell, J. W. Blake, W. R. Boland, P. M. Boyd, Richard L. Brill, R. J. Broyles, Wm. E. Bryant, C. B. Callaway, G. S. Cameron, D. J. Cathcart, W. J. Churchwell, Ephraim D. Conway, Don A. Cooke, Floyd Cooper, Arthur G. Cox, J. H. Daniel, Sidney H. Davies, Jack A. Davis, J. T. Dingley, Uel S. Dixon, Edgar D. Farris, T. A. Ferguson, Clyde C. Frazier, J. P. Gaines, J. W. Gardner, John C. Glenn, A. A. Godfrey, George E. Graden, W. G. Gray, David Groves, A. Dale Hagler, J. W. Hartsaw, Carlock Hawk, William G. Hawk, W. S. Henderson, C. B. Higgs, James Roy Hill, John R. Hoch, E. L. Hollady, K. Hollister, Robert C. Holmes, A. D. Hughlin, O. C. Howell, W. R. Howell, C. T. Howes, W. L. Huggins, H. H. Hummel, J. D. Hurt, W. M. Irwin, Perry B. James, Robert B. James, J. O. Jameson, J. A. Keiper, B. Elmo Kelley, A. A. Koestline, W. W. Laite, J. P. Lilly, Clayton S. Luce, W. O. Luttrell, Howard N. MacAllister, M. S. McCastlain, L. H. McLendon, W. O. McMullen, Donald M. Maynard, Wm. V. Meredith, James W. Moffett, H. R. Monroe, Allen W. Moore, T. Arthur Mosley, W. M. Mullen, J. C. Murray, J. D. Murray, M. E. Myer, C. Gail Norris, Edward F. Norton, Harold D. Oeschger, T. C. O'Steen, B. W. Palmer, E. Nash Philpot, J. P. Reeves, Harold C. Reinking, John E. Rice, Russell T. Richardson, Ethel Roa, Plutarco Roa, Frank Robinson, Jr., R. E. Rutland, Fred Sanders, Lief Sevre, M. A. Shaw, Zack Smart, E. E. Snow, E. T. Standifer, R. M. Standish, James E. Stathem, John G. Stradley, Clifford B. Strang, H. C. Stuntz, L. G. Sturdivant, G. E. Summers, J. F. Talton, M. J. Temple, Charles A. Thompson, Ralph W. Todd, Corning Tolle, Paul Touchton, C. H. Voss, Harry H. Waller, M. Welch, George B. Wetherbee, W. C. White, H. L. Wiggins, Ira E. Williams, Shelby Wilson, George W. Wiseman, J. H. Woods, Milton H. Wyatt.

46. What Associate Members have been retired: (a) **This year?** L. E. Denslow, Arthur F. Koons, Donald E. Stocum. (b) **Previously?** None.

47. What lay pastors have been retired: (a) This year? None. (b) Previously? Robert H. Athearn, F. A. Barnaby, J. H. Burkett, J. A. Cullifer, Mrs. Elsie Davies, Dr. Wilma E. Davis, Roosevelt Dell, Sr., T. M. Goff, Mrs. Ellesworth C. Harper, W. D. Hicks, H. S. Hurst, Arthur A. Jameson, Mrs. Inez B. Johnson, Mrs. Emma J. McCullons, E. F. Mayton, W. B. Miller, Eugene Pierce, Guy H. Spriggs, W. H. C. Stewart, H. T. Toole, Neil W. Vause, W. L. Windsor, J. W. Wyrick.

48. Who are appointed to attend school? (§ 352.7) (a) Associate Member? None. (b) Probationary Member? See Appointments. (c) Members in Full Connection? See Appointments.

49. What is the number of: Pastoral charges? 544. Lay pastors? 121. Received as Associate Members? 2. Received as Probationary Members? 24. Received into Full Connection? 14. Transferred In? 9. Transferred Out? 5. Received from other evangelical churches? 0. Readmitted? 1. Discontinued? 3. Withdrawn? 2. Expelled? 0. Located? 6. Deceased? 8. Retired made effective? 0.

50. What is the number of ministers? Members in Full Connection; 481 Pastors and District Superintendents; 97 Special Appointments; 9 Appointed to Attend School; 7 On Sabbatical Leave; 9 Supernumerary; 144 Retired; 744 Total Number Ministers. Probationary Members: 31 Pastors; 1 Special Appointments; 47 Appointed to Attend School; 79 Total Number Ministers. Associate Members: 27 Pastors and District Superintendents; 3 Retired; 30 Total. Grand Total All Ministers: 856.

51. What other personal notation should be made? Hugh Foster (Local Elder) has surrendered his credentials. Grant Raymond L. Hayes 2 years additional credit (1950-52).

Part III. Concluding Business

52. Where shall the next Conference Session be held? Florida Southern College, Lakeland, Florida.

53. What changes have been made in appointments since last Annual Conference Session?

54. Where are the preachers stationed for the ensuing year? See List of Appointments.

PART VI

REPORTS

EPISCOPAL MESSAGE

BISHOP JAMES W. HENLEY

The church is called into being for the spiritual cultivation of those within its fellowship, to become the *koinonia* or the rejoicing, committed, proclaiming body of those who have discovered God in Christ Jesus. The source of its light and hope and love is found in the cross of Christ. Its way of life is delineated in the pattern and example of Jesus, his teachings, his serving ministry, his love to the death. Its unfaltering hope is founded upon the Easter message and the prospect of eternal life. Its standard of ethics—of right and wrong—both personally and in society—are to be found in the teachings of Jesus and in the exposition of those teachings throughout the New Testament. Life Styles (ways of life) which contradict the teaching or example of Christ or the revelation of his spirit through the scriptures are not to be entertained. There are those who seriously question the teachings of Jesus and of the epistles with regard to the sanctity of sex. There are those who are defying the teachings of the New Testament with regard to the sanctity of marriage and the home. There are those among us, who in a day when we are desperately searching for safety on the highway and when we discover that well over half the fatal accidents involve drunken driving, proclaim themselves to be Christians but through public example teach others to drink. Personal morality is never practiced in a vacuum. The Christian life becomes the salt of the earth for the saving of others. The unChristian life becomes a virus which destroys the high and the holy. A Gallup Poll or a Kinsey Report have no relationship to what is good or bad. Their revelations end with their statistics on how much licentiousness and drunkenness there is abroad. This has nothing whatever to do with what is Christian or what is not Christian. Likewise the social practices of society are under the judgement of Christ. Wherever there is injustice or discrimination or callousness or prejudice there is evil. As such it is under the judgement of God and should be under the condemnation of the church.

But let us beware, lest we abandon the indispensable qualities of personal experience, personal spiritual renewal, personal moral discipline to pursue the other tangent of social concerns. The Christian message to the world begins with the Christian rebirth of the individual. Yet the individual who is not deeply concerned socially is a spiritual dwarf.

METHODISM AND ITS PEOPLE

Some years ago, during the period when Methodist union was being deliberated, there came a small volume from the pen of Dr. Paul N. Garber of the Duke Divinity School entitled "The Methodists Are One People." Let us consider this title in a different context from that in which Dr. Garber was writing. British Methodism was in the beginning unified through the dynamic leadership of the Reverend John Wesley. He was the seal and symbol of the Methodist revival. He was the self-proclaimed head of all the societies. He was the author of all articles of discipline, of government, and of rituals of worship. The ministers were appointed to their several stations of service by Mr. Wesley. Still, within the framework of this fellowship there was great liberty and the growth of the English church (which for five decades was spectacular), was attributable to the spiritual dynamics which motivated the ministry and the laity. All England knew about the Methodists and among them there was a cohesiveness and a conscious union in experience and purpose.

This movement which was evangelical, committed to social reform, and closely knit through effective administration had an influence in the

British Isles which far outstripped its numerical power or the prestige of its leadership.

Historically it is significant that the Methodist movement, arising through pentecostal experiences similar to those of the early Apostolic church, found itself almost immediately confronted with the necessity of having an institutional form sufficiently strong to knit together the circuits and congregations of the entire country. So from the beginning of the Wesleyan movement in England one can easily trace the rapid developments of the structure of the institution which was to become the body for its spirit.

The example of Mr. Wesley's administrative leadership in England became basic in the development of American Methodism. But here the vast expanse of this sprawling continent and the fabulous growth of its population and, indeed, of the Methodist Church, required a more complex structure of the institution on these shores was to preserve the character of connectionalism so conspicuous in Wesleyan Methodism in England. Here the General Conference with democratic representation from the ministerial and lay ranks of the annual conferences became the law making body of the church. Here, too, the broad programs of world missions, of Christian education, of social concerns, and many others looked to the General Conference for such legislation and national structure as were necessary to project the general plans of the church. Here the overall budget for the national church is adopted by the delegates from the several annual conferences. Next come the jurisdictional or regional conferences where such programs and institutions are established as are deemed necessary and desirable in the locale of the region and where bishops are elected to serve within the bounds of the regional jurisdiction.

The components of the jurisdiction are the annual conferences. And within the annual conferences are the local congregations. This connectionalism—this linkage of the entire church through a series of conferences—establishes the unity of Methodism. In a day when all institutions are under scrutiny let us be cautious lest we surrender vital elements in our historic relations. A minister of the United Methodist Church belongs to an annual conference—but his ministerial membership is within the entire church and he is equally a part with any other minister anywhere in the fellowship of its clergy.

According to Miami papers, 7600 employees, many of them highly trained in technical skills, were layed-off recently in Miami alone in the aviation industry; highly trained men with advanced academic degrees and proven ability are without jobs in the area of Cape Kennedy; in certain of the disciplines of university instruction qualified Ph.D. professors by the hundreds are seeking employment. The current surplus of college teachers continues to worsen according to figures released a few weeks ago by the Cooperative College Registry, a non-profit organization which assists college teachers and administrators in finding and filling jobs. The number of registrants seeking teaching jobs has increased 25% in one year while the number of vacancies declined 25%. In the field of chemistry 476 academically qualified candidates were confronted with a total of only 10 vacancies listed. In the field of religion 223 candidates with graduate degrees stood against 8 listed vacancies. In the field of education, science, and industry persons with splendid qualifications are becoming occupied in menial jobs because there are no openings for the employment of their skills.

Yet there is not one single active member of the Florida Conference who is qualified for appointment, who does not have his church. At the same time, there will be no empty pulpits in the United Methodist Church in Florida. This is made possible by the fact that we are a connectional church. Together we are able to accomplish what would never be possible if we were congregational in nature. Having lived as a minister under the appointive system for almost three times as long as I have served as the chairman of the conference cabinet, I am quite persuaded that most ministers have at some time an appointment which they would not have chosen and most churches have at some time a minister whom they

would not have preferred, yet I firmly believe the cabinet system of appointments made by one's peers who can have no personal rewards except through commitment to impartial service, is the most satisfactory structure in Protestantism.

The number of young men preparing for the United Methodist ministry has been increasing steadily for several years. The consolidation of churches into a larger parish system is steadily reducing the number of ministers required. Still, at least for the present, every qualified man has his appointment and receives the salary agreed upon by his church. Alas, perhaps there are some of us who, in a congregational system, where we were not guaranteed an appointment, would be lone and lost, seeking a job without a call or an invitation. It is not yet clear how or how soon a surplus of ministers will make necessary the establishment of greater selectivity of those received and the elimination of the less effective.

Just as a United Methodist minister in Florida is equally recognized throughout the church, being a lay member of a connectional church means, as I like to recall, that a lay person belonging to our smallest church in Florida is just as much a United Methodist whether he is in his own congregation on a Sunday morning or he worships in the First United Methodist Church of Seattle, Washington, or Portland, Maine, or Los Angeles, California.

We are in a period when our priorities do need to be examined periodically and when our structure needs to be revised from time to time more effectively to meet the needs of changing times, but let us beware lest we deal carelessly or iconoclastically with institutions which have proved their worth and which need seriously to be evaluated before being mutilated.

MISSIONS

I am confident that if we will allow ourselves to be God's instruments He will use us and our dollars to build His kingdom in a way that outruns our largest dreams. It is possible to fulfill the Great Commission because it is from God and because the risen Christ is with those who seek to obey it.

The first benevolent responsibility of United Methodists is World Service and Conference Benevolences. This is the very life-blood of Methodism. All of her boards and agencies depend upon it for their continued operation, and much of the program which enables us to be the "body of Christ" in the world is dependent upon World Service gifts. In a vital way this "First Mile" giving offers the local parish an arm which can be extended into all areas of Christian concern.

As Florida United Methodists we feel called to continue enthusiastically "Second Mile" giving through the ADVANCE FOR CHRIST AND HIS CHURCH. The ADVANCE has become for us a primary way in which to express our compassion and concern. Through Advance Special gifts churches, groups and individuals may enter into a more personalized relationship with missionaries, nationals and specific mission programs. Through these gifts we are able to establish partnerships in mission at home and around the world.

A priority for World Advance support is the salaries and needs of the missionary couples who have a special relationship to Florida. However, any United Methodist missionary deserves and will appreciate your support.

Among National Advance Specials our first priority is our Florida Spanish Ministry. \$45,000 is needed each year to maintain the effective program now being offered to Spanish speaking people in our state. In addition we have a great concern for the pastors of our churches in Puerto Rico. Support for them is most urgently needed.

Through your support of the United Methodist Commission for Overseas Relief you participate in a very real way in meeting crisis needs among people around the world. Extending this hand of mercy is a most Christ-like ministry.

In addition, there are many needs within the borders of our Conference

that deserve your generous support. In many of these we are able to invest time and talent as well as dollars. All these programs need to be undergirded by our prayers.

OUR MINISTRY IN THE SMALL CHURCH

We have some 350 churches in the Conference with less than 250 members. Nearly 200 of these have less than 100 members. Most of these churches were established in horse and buggy days. The grammar schools serving their children have been consolidated. The roads are good now and children can be transported over greater distances to be educated in better schools than the one room school house. This fact is for the churches, too. The roads on which our church people travel to these smaller churches are now excellent. Most everyone has some means of transportation better than the horse and buggy. The cabinet has been striving over a period of four or five years to get many of these churches together for the purpose of serving the membership better and of having a greater impact in the name of Christ on the country round about.

It is difficult to unite these churches under the Discipline without the cooperation of the people involved. Yet a minister who has one, two or three churches often does not have a full work load. There just aren't enough people (church members or otherwise) for him to serve. I am taking this opportunity to plead with the delegates from our small churches to give their support and encouragement to the members of their congregations in cooperating with the District Superintendents in bringing about these unions of historic church families into larger, more compact, more effective congregations. You ministers and lay people can help in this. If it is not done the Conference will be forced, sooner or later, to take such financial measures as will necessitate that which we should do voluntarily and cooperatively.

A number of mergers of small churches have been affected and without exception they are proving a blessing to everyone involved. The minister is able to serve his people more effectively. The congregation is sufficiently large to create a sense of confidence and security. Church property has been greatly improved in every case. This is the thing that should be done in many, many instances.

A WORD OF APPRECIATION

In many of our communities we have been able to launch new congregations because of the cooperation of school boards in either granting the church temporary use of limited school facilities on Sunday morning or through rentals of these facilities at very nominal sums. Several of our congregations have realized our indebtedness and have sought to reciprocate somewhat in making available, at least on a temporary basis, the use of certain church school educational facilities for the use of the public schools. I wish simply to take note of this commendable inter-relationship which I believe to be most salutary and appropriate. There are doubtless other situations throughout the conference where the churches can, at least make temporary arrangements for meeting the crisis in public school facilities.

SUNDAY SCHOOL ATTENDANCE

Some of us have been deeply concerned for five years now because of a gradual decline in Sunday School attendance (9:30 Sunday morning) which has become accepted as almost inevitable. At first it was attributed to changing life patterns in society—longer weekends, greater secular concerns, the lure of the mountains and the beaches, etc. Some attributed it to outdated church school curricula with literature that was not commensurate with the quality of materials to which children were accustomed in their public schools. But we changed literature and we had an outcry from teachers that it was either beyond their competency or inappropriate for the needs of youth and adults. The sober fact remains that Sunday school

attendance continued to decline and the people involved in the total church school program was decreasing as well.

I have personally entertained the conviction that the primary reason for our disappointing statistics with regard to the Sunday school lies in the fact that neither ministers nor Sunday School leaders were making deliberate, sustained, and systematic efforts to reach children, boys and girls, youth and adults for this indispensable area of our program of Christian education.

Early in December I invited 5 District Superintendents serving the territory in or near Lakeland—(Orlando, Lakeland, St. Petersburg, Sarasota, and Tampa). I suggested that they talk with twelve of their ministers in each district, three in churches ranging up to 249 members; three in churches from 250 to 499; three in churches from 500 to 999; three from churches of 1000 upward. The ministers of these churches were to be asked if they would like to cooperate in an effort to see what could be done in reaching the people and enlisting them in their respective Sunday schools. Four or five persons came with their respective ministers from these five districts to Lakeland in two successive months. We explained that we had no formula to give them. There was no conference pattern according to which they would undertake their task. We shared together in our four groups bracketed according to the size of churches, pooling our ideas as to what could be done in our own communities. We were not attempting to do the same thing across the board. We were all seeking for such illumination as would make it possible to do our best in our local situation.

We took inventory on our gains and losses in January, February, March, and April. Our total net gain in the 58 churches for the four months was 1970—not spectacular but significant. It can be done.

Dr. William Osler spoke with profound wisdom when in addressing a class of graduating medical students he said, "young gentlemen, the first requisite in the care of the patient is to care."

CONFERENCE PROGRAM DIRECTOR

This conference should not go by without expressing its appreciation to Dr. John J. Rooks for the leadership he gave in the establishment of the Conference Council. The Florida Conference was in the vanguard of this structure development and preceded the action of the General Conference establishing the Conference Council as an official instrument of the boards and agencies of the conference in the implementation of the conference program. There were many rough places to be made smooth and many dark places which needed light. The entire church seems to have the conviction that the General Conference was well advised in the authorizing of the Conference Council structure. It was new. It had to be explained. It had to be molded and formed to the needs of each annual conference and we are still in the process. It was Dr. Rooks that began with us and has continued with us until this date as our Conference Program Director. I have presented the name of Dr. Melton Ware as a successor to Dr. Rooks who has requested to be returned to the ministry of the local pastorate. The Cabinet and the Conference have given their approval. An additional person will not be added to the staff to fill the numerical vacancy incurred through Dr. Rooks' new appointment.

THE LAITY

Methodism has been made great by the Holy Spirit working through its laity—these unordained and unappointed ambassadors of Christ who, like the first century Christians became witnesses of a new experience. They have been the supporters of the church in its fiscal needs because they love the church and because they believed its message. But the strength of their contribution to the church has been far greater than that of financial support. When Paul was taking up his offering for the poor saints at Jerusalem he told the Corinthians that the most generous Christians he knew were the Macedonians. They gave more than he expected and he was

overwhelmed with their generosity. Then he adds this significant word: "First they gave themselves to the Lord" (II Corinthians 8:5).

Do we have things in the right order? Are we giving some money and a little time in the hope that this will restore the lost radiance of our lives? The correct order is always the same: First, we give ourselves; and then comes the power, the joy, the victory.

We in Florida owe a debt that transcends our awareness to the laymen and the lay women and, may I say, the youth, who across the years in an unbroken line of splendor have become known far and wide for their dedication of mind and heart to the fulfillment of the will of Christ. We in Florida have reason to rejoice in the quality of character, mind and heart of the laity of our church. So many have set noble examples of Christian discipline in all of life as to inspire their brethren of other communions and the ministry of the church which they have supported, with their great loyalty.

The Lay Retreats at Leesburg continue their fabulous records of attendance. They send back to the local churches some two thousand newly inspired men anxious to become involved in the enrichment of the spiritual life and ministry of their home congregation. This does not happen without consecrated leadership, arduous planning and earnest preparation. Our hope is that these laymen will also relate themselves to movements in their several communities seeking to interpret the gospel through better human relations and social concerns.

WOMEN'S SOCIETY OF CHRISTIAN SERVICE

Hail to the ladies of the Women's Society of Christian Service! They do not need our adulation. However, we would be remiss if we did not pay tribute to the outstanding work of the Women's Society of Christian Service and the Wesleyan Service Guild. These ladies are constantly in search of the significance of our Christian faith in a world of disorder. They are not only studying the causes of our dilemmas, they are seeking for Christian answers. I was greatly stirred by the tremendous representation of our local societies at the annual meeting in Daytona Beach and was deeply grateful for the privilege of having a small part in the program there. Blessings on you, Mrs. Allen Watson and Miss Mozelle Silas and all those who labor with you.

YOUTH WORK

Our youth in the United Methodist Church in Florida represent for us a renewed hope for life and growth, for depth and breadth within our church and state. Their dreams of a humane and more inclusive society can give energy to the church, can open her eyes to new vistas of opportunities and cause her to reflect more deeply and earnestly on her purpose for being Christ's church.

Our Florida youth have participated in a variety of program opportunities this year ranging from the informal group meetings to weekends in the study of the role of sex in Christian living and seminars on peace and world order. Our four Bishop's Convocations provided opportunities to experience the oneness which our connectional church provides us all as we come from small and large congregations located in the open country, in towns and urban centers.

I wish to express gratitude to the Council on Youth Ministries. These young people have been faithful and committed to their tasks in their desire to interpret the Youth Service Fund to young people and adults in the local church. They have published a 32-page primer on the Youth Service Fund entitled "Everything You Have Ever Wanted to Know About the Youth Service Fund." This material has been broadly accepted throughout the church. They have adopted several projects such as town and country work, camp, scholarships, and legislative affairs. The young people have published Doorways, a monthly newspaper, in order to realize their desire to communicate with youth in the local church and to keep our

Conference informed concerning the opportunities open to young people.

It is my continuing hope that local churches will give additional opportunities for youth representation on policy making boards and agencies in the local congregation. Our young people are the church of today as well as tomorrow. They are a part of its life and should be a part of its planning and decision making in determining its goals and achievements.

MINISTRY TO CHILDREN

Our ministry to children is receiving increased attention year by year. Churches and communities are focusing their concern and study upon the little folk. Children's camping will be offered this summer for the first time as a United Methodist Conference program. Your church should be represented. The Convocation on Confirmation Classes has proved successful in reaching children and in giving them a feeling of the broader nature and ministry of the church. Approximately 900 boys and girls and adults shared a day with me this past February. What is most important about this event, I think, is that it is their day—a chance to learn about their church and to express their feelings. I wish to say a word of gratitude to the members of the Conference Staff, to district workers and pastors, church school teachers and parents who made the Children's Convocation so satisfactory an experience.

THE MIGRANT WORKER

The plight of the migrant worker in Florida has been brought to the attention of the nation. The TV, national periodicals, the public press all have a recurrent note of concern for the people in this area of our society throughout the country. This statement is not designed to lay the blame on any particular person or group of persons nor have I had the opportunity of broadly studying the prevailing conditions. The fact seems to be well established that boys and girls growing up under the circumstances existing among our migrant people have little promise of education, self-development or future accomplishment. Where does hope lie? In the federal government? in the state government? in the counties? in the hands of the growers and farmers? I do not have the answer, but I do know that the church must not be unconcerned about God's people wherever they are and under whatever circumstances they live. Such concern need not be a threat to anyone and it should be a source of hope to many. I trust that sensitive individuals, including farming people and citrus people, will band together in Christian concern and discover such answers as will bring reassurance and encouragement and hope. We have certain ministers working in this area at present. They are diligent and we thank God for the rich contributions they are making. We must not be unaware of the spiritual needs of people as well as their needs for sustenance, for educational opportunities, and for healthful surroundings. This is a great state and within it are great churches and throughout its borders are hosts of Christians. We are summoned to bestir ourselves on behalf of every man and woman who finds himself circumstantially repressed, discouraged, lonely or impoverished.

VIETNAM

We commend the President for his efforts to terminate the war and for the number of men who have already been withdrawn. We deplore the irresponsibility of some demonstrators who have sought to jam the machinery of the entire government in the expression of their indignation. Let us urge that all our forces be withdrawn at the earliest possible moment that will, at the same time, guarantee the safety and liberation of prisoners of war and the security of our men under arms during the war's termination. I, personally, fervently trust that this can be effected within the present calendar year. The tragedy of the conflict is not in the death of American youth alone, but also in the destruction of an ancient culture and the annihilation of multiplied thousands of people who really know nothing of the issues involved.

HOW THE BISHOPS ARE APPOINTED AND ASSIGNED

The Jurisdictional Conference has a standing Committee on Episcopacy consisting of one ministerial and one lay delegate elected from each annual conference by the annual conference delegation. Obviously, by this formula some areas have more representatives on the Committee on Episcopacy than others. The Atlanta Area, the Jackson (Mississippi) Area, the Birmingham Area, the Nashville Area, the Louisville Area and the South Carolina Area all consist of two or more annual conferences which give them a lay and a ministerial member on the Committee from each of their annual conferences while the Florida Area, the Holston Area, the Raleigh Area, the Charlotte Area and the Richmond Area have only one annual conference and consequently have only one lay and one clerical member on the Committee.

The Committee on Episcopacy assigns the bishops to their respective residences (that is, it recommends the assignment to the Jurisdictional Conference) but no newly elected bishop can be assigned to the Area from which he was elected during his first quadrennium.

When do the bishops know where they are going? I learned on Saturday night about 10:30 at the close of the session when the Committee on Episcopacy came into the Jurisdictional Conference and recommended the assignment. I considered myself the most fortunate bishop among them, but I'm sure I was as surprised as any member of the Florida delegation.

THE FEASIBILITY STUDY FOR HIGHER EDUCATION

On the recommendation of the Conference Council the Annual Conference of 1970 approved a feasibility study which would entail gatherings of Methodist leaders in every district of the conference for the discussion of the advisability of a campaign for Florida Southern College and Bethune-Cookman College. Marts and Lundy, a firm with a nation-wide reputation in fund raising, was employed to make the study. I was grateful for the response of the ministers and the laity, for their candid reactions to the questionnaires, and for the forthright presentation by the representatives of Marts and Lundy, Mr. Carlson and Mr. Dan Collins. We have two United Methodist Colleges in Florida of which we should be unapologetically proud. While Florida Southern College is owned by the Florida Conference, Bethune-Cookman College is owned by the General Board of Education of the United Methodist Church. Studies are being made now with the hope that our twelve Negro colleges, all located in the southeast, may be supported responsibly by the church at large so that the burden of adequately undergirding them will not fall upon the annual conference in which they are located. I commend to you the findings of the feasibility study as they shall be presented in these conference sessions.

A DAY AT BETHUNE-COOKMAN

I am extending an invitation to all ministers serving the churches historically related to the Florida Conference of the former Central Jurisdiction and to all members of these congregations, the cabinet, the president and vice-president of the Women's Society of Christian Service, the president and vice-president of the Board of Laity, the officers of the Boards of Pensions, Missions, Evangelism, the Youth Coordinator and representatives of the Council on Youth Ministries, the chairman and treasurer of the Commission on World Service and Finance, and the wives and husbands of those in attendance. It will be our privilege to see the new buildings at Bethune-Cookman, to worship together and to hear presented some important aspects of the life of our church.

I wish to express appreciation to all the ministers and lay people who have so heartily cooperated in the enrichment of our common fellowship since the merger of our conferences. Merger must be more than the bringing together of two conferences. It must be a merger of districts, communion between congregations, fellowship at assemblies, retreats, etc. We are one people. We will never be truly one unless we all strive so to

become and unless we place ourselves in those associations where we truly know each other and thus come to appreciate and to love each other to the fullest. This requires purposeful, intelligent, devoted cultivation and fellowship in Christ.

It is my hope that all ministers and members of the black United Methodist communities and other interested friends will plan to be present at Bethune-Cookman College in Daytona Beach, on Saturday, June 12. Our session will begin promptly at ten o'clock in the morning and will conclude promptly at three o'clock in the afternoon. This is to be a day of fellowship. It is not a day of conference business or legislation. We expect to have a fine representation and a delightful occasion.

CONCLUSION

Well, this has been a long treatise on many subjects. But there are many others which I omit with tremendous regret. I would like to point once more to the absolute importance of the improvement of our facilities at the youth camp at Leesburg. We have a magnificent site and the rudiments of one of the finest church camps in the nation. I am eagerly awaiting the time when the Conference will devise plans to make it all that it needs to be.

I would liked to have included commendation of the United Methodist Foundation. It has been an invaluable instrument in the fiscal affairs of this Conference and we remain deeply indebted to Dr. Robert C. Holmes and his Board of Directors for the leadership they have given.

I would liked to have emphasized again the importance of yoked churches—or instances where two or more churches plan their lives and programs together and seek to be of mutual assistance. This is of inescapable importance and the situations where it is being done commend it.

I would liked to have been able to tell you how the bishops are elected at the jurisdictional conferences, where the five jurisdictional conferences will meet, etc. But time has run out. I leave the thoughts of this message with you for your consideration. I assure you that my heart, my prayers, and my devotion are now and will forever be in the work of United Methodism and most especially, in the Florida Conference.

BOARD OF MINISTRY

REPORT NO. 1

Your Board of the Ministry has tried to fulfill its twofold mission: (1) Guiding men through the Disciplinary requirements, step by step, for the ministry within the Florida Annual Conference; and (2) lending a brotherly hand to all fellow ministers in an ever deepening fellowship. This has been done through its Committees on Recruitment and Nurture, Pastor's School and Continuing Education, Conference Relations, Ministerial Education Fund, etc. Individual members continue to spend many hours in Counseling. Campus visitations have kept us in touch with our Florida men who are away in school.

Contact has been made with all other Boards of Ministry within the Southeastern Jurisdiction in regards to reciprocal agreements for loans from the Ministerial Education Fund. Some common approach to this problem will be found.

We rejoice in the increased participation of churches in accepting and paying the 2% apportionment for ministerial Education. Needs still greatly exceed funds. It is hoped that each one will read carefully the following accounting of these funds.

W. S. BOZEMAN, *Chairman*

BOARD OF MINISTRY

REPORT NO. 2

Two percent plan

Number of Ministerial Candidates receiving assistance:

Full-time	49
Summer Course of Studies	31
(Associate Members)	

Number who fulfilled their obligation through service to the Conference and their agreement notes returned

12

Distribution of those receiving aid:

Seminaries:

Methodist

Candler School of Theology	25
Duke Divinity School	3
Perkins School of Theology	1

29

Others

Asbury Theological Seminary	7
Divinity School University of Chicago	1
Princeton Theological Seminary	1
Yale Divinity School	1

10

Colleges:

Methodist

Bethune-Cookman	1
Florida Southern	3

4

Others

Florida State University	1
Florida Technological University	1
Lake-Sumter Junior College	1

Seminole Junior College	1
University of Florida	2

6

Financial Statement:

Balance on Hand June 1, 1970	\$35,956.89
Summer Studies (Associate Members)	\$ 3,875.00
Distributed in loans	29,880.00
Reimbursed So. Georgia Conference	300.00
Operational costs	115.38

TOTAL EXPENDITURES	\$34,170.38
Balance on hand December 31, 1970	\$ 1,786.51

LEE VAN SICKLE

BOARD OF THE MINISTRY

REPORT NO. 3

Question 26: Who have been admitted as Associate Members?

DUNCAN LAIDLAW GRAY
(Deacon)

Age 36, married, two children;
District: Tampa.



WILLIAM ARTHUR ROUNTREE
(Deacon)

Age 48, married, two children;
District: Gainesville.



Question 27: Who are admitted as Probationary Members? (a) With degrees from accredited or approved colleges and credits from accredited or approved school of theology:

ROBERT WAYNE ATCHLEY

Age 23, married; F.S.C.; Methuco; District: Lakeland; Candidate for Deacon's Orders.

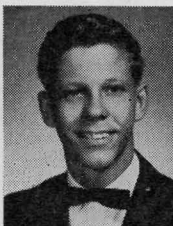

CLAUDE CARROLL COX

Age 34, married, two children; Asbury; Asbury; District: Tampa; Candidate for Deacon's Orders.



WILLARD TIMOTHY BAUGHN

Age 23, married; F.S.U.; Asbury; District: West Palm Beach; Candidate for Deacon's Orders.

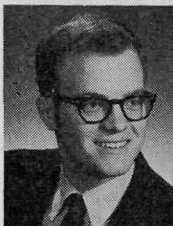

WARNER FRANCIS DAVIS

Age 24, single; Asbury; Asbury; District: Gainesville; Candidate for Deacon's Orders.



ROBERT CLIFFORD BROWN

Age 22, single; Emory; Candler; District: West Palm Beach; Candidate for Deacon's Orders.

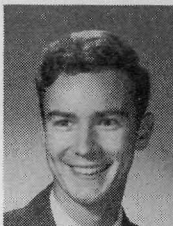

ROGER CORBIN DEAN

Age 25, single; U.So.F.; Candler; District: Tampa; Candidate for Deacon's Orders.



HAROLD BAIN BUSEY

Age 40, married, two children; Shepherd College; Candler; District: Melbourne; Candidate for Deacon's Orders.



WALLACE BRODE DRAPER

Age 46, married, two children; F.S.C.; Candler; District: Lakeland; Candidate for Deacon's Orders.

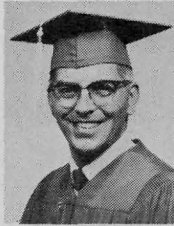

ROBERT ELLSWORTH CLARK

Age 40, married, four children; Eastern Nazarene College; Candler; District: West Palm Beach; Candidate for Deacon's Orders.



DAVID MCMULLAN FULLER

Age 23, married; F.S.U.; Candler; District: Tallahassee; Candidate for Deacon's Orders.



VINCENT WAYNE LEAVER

Age 23, married; Birmingham Southern; Candler; District: Tampa; Candidate for Deacon's Orders.

**KENNETH MARSHALL ROUGHTON**

Age 23, married; Asbury; Asbury; District: Gainesville; Candidate for Deacon's Orders.

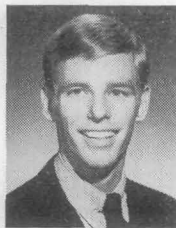
**WILLIAM SEYMOUR MCLLOUD**

Age 23, single; Scarritt; Vanderbilt; District: St. Pete; Candidate for Deacon's Orders.

**BURTON HARRISON SCHOEFF**

Age 34, married, three children; Asbury; Asbury; District: Tampa; Candidate for Deacon's Orders.

**GEORGE WALTON MOELLER**

Age 23, single; Kansas Wesleyan Univ.; Perkins; District: Orlando; Candidate for Deacon's Orders.

**ROBERT LEON STERNER**

Age 26, married; Asbury; Asbury; District: DeLand; Candidate for Deacon's Orders.

**JEROME HOWARD MORGAN**

Age 36, married, two children; F.S.C.; Perkins; District: Lakeland; Candidate for Deacon's Orders.

**ROBERT EARL TITUS**

Age 37, married, two children; Rollins; Candler; District: Orlando; Candidate for Deacon's Orders.

**HOMER HOWARD NORMAN**

Age 37, married, four children; F.S.U.; Asbury; District: Tallahassee; Candidate for Deacon's Orders.

**MARK ALAN WHITTAKER**

Age 23, married; F.S.U.; Candler; District: Orlando; Candidate for Deacon's Orders.

**IRVIN HOWARD PRICE**

Age 45, married, two children; Park College; Evang. Theo Sem.; District: Lakeland; Candidate for Deacon's Orders.

**WARREN WAITE WILLIS, JR.**

Age 23, married; F.S.C.; Candler; District: Lakeland; Candidate for Deacon's Orders.



Question 27: Who are admitted as Probationary Members? (a) With degrees from Colleges not accredited by the University Senate and credits from accredited or approved school of theology?



ROBERT DELL
Age 42, married, one child; Edward-Waters; Gammon; District: Gainesville; Candidate for Deacon's Orders.

Candidates for Probationary Membership (three-fourth rule)



ALBERT FRANCIS DONOVAN
Age 43, married, four children; Graduate of the Course of Study; District: Tampa.

Question 30: Who are admitted into Full Connection?



FRED ALLEN BOWERS
Age 29, married; F.S.C.; Candler; District: Miami; Candidate for Elder's Orders.



BEN WILLARD CURRY
Age 27, single; Emory; Duke; District: Tallahassee; Candidate for Elder's Orders.



DONALD NELSON DIAL
Age 25, married, two children; F.S.C.; Duke; District: Lakeland; Candidate for Elder's Orders.



WILLIAM WALLENDORF CLEVELAND
Age 26, married, two children; F.S.C.; Candler; District: Miami; Candidate for Elder's Orders.



RICHARD BRUCE FIFE
Age 26, married, two children; Emory; Duke; District: Deland; Candidate for Elder's Orders.

JOHN HENRY GILES, JR.

Age 26, married, one child; F.S.C.; Candler; District: Melbourne; Candidate for Elder's Orders.

**NORMAN FRANK KEATON II**

Age 28, married; Univ. of Pacific; Harvard; District: Lakeland; Candidate for Elder's Orders.

**HARRY ALBERT GODDARD**

Age 48, married, three children; U. of F.; Candler; District: Gainesville; Candidate for Elder's Orders.

**THORNTON LEWIS**

Age 59, married, three children; U. of Ky.; Grad. of the Course of Study; District: Miami; Candidate for Elder's Orders.

**MORRIS EDWARD HINTZMAN**

Age 29, married; Asbury; Asbury; District: Sarasota; Candidate for Elder's Orders.

**TERRY MAURICE MARKINS**

Age 30, married, two children; W.Va. Wesleyan; Candler; District: Gainesville; Candidate for Elder's Orders.

**DENMAN ARL JONES**

Age 25, married, one child; Geneva College; Asbury; District: Miami; Candidate for Elder's Orders.

**ROBERT EDMUND MAY**

Age 31, married, three children; Fla. Atl. Univ.; Candler; District: Miami; Candidate for Elder's Orders.

**HUGH ASHLEY WESTBROOK**

Age 26, married, one child; Emory; Duke; District: Jacksonville; Candidate for Elder's Orders.



FLORIDA CONFERENCE CREDIT UNION

The real purpose of a credit union is to provide its members with a safe place to save their money, to earn dividends on their savings, and to provide them with loans when needed at the lowest cost possible.

What is the value of the credit union to you? You, who are ministers, elected lay members of annual and district conferences and institutional boards and employees of United Methodist Churches and Institutions, and members of their immediate families in the Florida United Methodist Credit Union.

Probably foremost in the list of values is the knowledge that you can help a brother obtain a loan and financial counsel when it is desired. We are our brother's keeper.

A 5% dividend currently is paid on share deposits. Up to \$500 loan on signature only, which may be just what you need to save cashing investments prior to dividend payments or to give you rather immediate cash at a very convenient time.

Insurance on share deposits up to \$2,000 at no additional cost when eligible. Brochures are available with exact details on both share deposits and loan protection insurance.

Loan protection insurance on any money may borrow against at no additional cost when eligible.

We can save you money on nearly any occasion you may desire to borrow.

The Credit Union needs to become self-supporting and will need a thousand members and \$250,000 in share deposits. We should be able to do this in two or three more years.

A Joint Account—When a person has a single account, it doubles the share deposit insurance on the first names.

Multiple Memberships—A separate account for 1) you 2) your wife 3) a child or children still in school. Probate laws and interpretations by different judges sometimes ties up bank accounts if something untoward should happen to you. To be absolutely safe, an account in your mate's name in a bank, savings and loan or preferably in a credit union, gives them immediate money to tide them over until the release of other funds. I know the proper wording on joint accounts should avoid any delay but I have had experience enough to know that widows have suffered unnecessarily.

Members may withdraw their money at any time.

Someone will be at the credit union table at Annual Conference to give you all the attention possible and to answer any questions you may have and, of course, to accept memberships and share deposits.

CLIFFORD M. FRITZ, *Manager*

1971 ANNUAL REPORT FLORIDA CONFERENCE UNITED METHODIST CREDIT UNION

Your Conference Credit Union is now approximately a year and a half old. We have had good growth in the number of members, and share deposits, as well as the number of loans we have been able to service.

Last year we were able to pay a 5% dividend, and we have every indication that we can again pay 5% this year.

Perhaps a few comparisons will show you the growth the Credit Union has had. Last year at this time we had made 20 loans; as of this date, we have made 110—a four and half-fold increase. Last year at this time we had loaned \$12,618; this year we have loaned \$66,484—more than a five-fold increase. Last year we had 196 members, but as of this moment there are just a few members short of the 400 mark—a doubling of our membership. The share deposits in the Florida Conference United Methodist Credit Union last year at this time were a little over \$13,000. Now there are over 71,000 in share deposits. This is a growth of almost four and a half-fold in one year.

We look forward to a continued growth next year; and it is our hope

that when we report to you at the Annual Conference next year, we can report that the goal we have set amongst ourselves for \$200,000 in share deposits has been reached. At that time, we believe we can be completely self-sustaining and pay a 5% dividend.

We anticipate a measurable increase in loan applications for the next few weeks, and it is our hope that as a result of this Conference, and our lifting this before you, that we can have an increase in our share accounts to compensate for these immediate needs. We need our Conference members—both laymen and ministers—to support the Credit Union, as an investment for themselves and to provide a service for others.

We are grateful for the cooperation we have had from the Program Council and the Conference Treasurer's Office.

I close by saying that of the funds on hand at the Florida Conference United Methodist Credit Union at this date, we are over 93% loaned to our members; and all funds are either loaned to members, or invested in dividend-paying accounts.

Please visit us at our booth in the Book Store. We welcome the opportunity to serve you.

RICHARD W. PEARCE

Officers and Directors of The Florida Conference Credit Union

DIRECTORS

1974 Mr. Leroy Northrup, Mrs. Virginia Saari, Mr. Claude Hardin, Jr.
 1973 Eldon Simmons, Keith Ewing, John Few.
 1972 Dr. Richard Pearce, Mr. James Huger, Robert Fannin.

CREDIT COMMITTEE

Robert Holmes, Mr. O. B. Fanning, Orville H. Ripley.

SUPERVISORY COMMITTEE

Mr. Roy Westberg, Mrs. Vivien De Shields, Mr. Foster Campbell.

EDUCATION COMMITTEE

Mrs. Doris Buhrman.

EX-OFFICIO (Without Vote)

Clifford M. Fritz, Manager; Mrs. Betty H. Bray.

OFFICERS OF BOARD OF DIRECTORS

Chairman—Dr. Richard Pearce.
 Vice-Chairman—Mr. James Huger.
 Secretary—Dr. Robert Fannin.
 Treasurer—Mr. Leroy Northrup.

FLORIDA CONFERENCE BROTHERHOOD

The Florida Conference Brotherhood has again, as in the years past, sent help to several families of our deceased brothers in the ministry. Upon notice of the death of one of our members, a check of \$1,000.00 is promptly sent to the beneficiary who is named by the deceased. The widow or the family has often expressed their thanks for this quick response to their need.

Membership is open to all ministers of the conference under 45 years of age. Those eligible are members in full connection, full time lay-pastors, conference evangelists, members serving as missionaries in foreign conferences, and new members on probation. Those on probation are given

special consideration while at school or otherwise during their first four years on probation.

To join, one pays One Dollar membership fee plus One Dollar annual dues. Upon the death of a member, the membership is assessed \$3.00 per call, and the probationary member is assessed \$1.00 per call. Before this is even collected, a check of \$1,000 is sent to the widow or the beneficiary.

Members of the conference who are over 45 years, may join by paying the initial fee and the annual dues plus the assessments for the years from their 45th birthday to the present time of their application. This amount may be pro-rated over four years.

You may write to our Secretary-Treasurer, Rev. George H. Carlton at 1706 Carr Street, Palatka, Florida 32077 for an application or further information regarding the Brotherhood. However, anyone may attend our Brotherhood Breakfast in the Cafeteria during Annual Conference. This will be at 7:15 A.M. Friday morning, this year.

District Representatives: DeLand—John Simon; Gainesville—John Davenport; Jacksonville—Paul Watts; Lakeland—Raymond Grossman; Melbourne—Harold Thomas; Miami—William Swygert; St. Petersburg—Warren Wasson; Sarasota—James Smith; Tallahassee—Frank Stoff; Tampa—L. E. Watkins; W. Palm Beach—Henry Schmidt.

C. HAROLD RASMUSSEN, *President*

MOORE, COBB, CLOUD & CRIPPEN

Certified Public Accountants

1301 Reid Street P. O. Box 1009 1300 N.W. 6th St. P. O. Box 1616
Palatka, Florida 32077 Gainesville, Florida 32601

The Florida Conference Brotherhood
Palatka, Florida

Gentlemen:

We have examined the statement of cash receipts and disbursements of the Florida Conference Brotherhood for the year ended March 31, 1971. Our examination was made in accordance with generally accepted auditing standards and accordingly included such tests of the accounting records and such other auditing procedures as we considered necessary in the circumstances.

In our opinion, the accompanying statement of cash receipts and disbursements, including the footnote, presents fairly the cash transactions of the Florida Conference Brotherhood for the year ended March 31, 1971, on a basis consistent with that of the preceding year.

Respectfully submitted,
MOORE, COBB, CLOUD & CRIPPEN

Palatka, Florida
May 20, 1971

**THE FLORIDA CONFERENCE BROTHERHOOD
PALATKA, FLORIDA**

**Statement of Cash Receipts and Disbursements
For the Year Ended March 31, 1971**

CASH ON DEPOSIT—APRIL 1, 1970	
Banks of Central Florida:	
Checking account	\$ 1,500.00
Savings account	6,266.34
Certification of deposit	10,000.00
Total Cash on deposit—April 1, 1970	\$17,766.34
CASH RECEIPTS	
Mortuary fees	\$ 6,604.79
Mortuary dues	343.00
Donations	88.00
Membership fees	11.00
Interest earned	545.50
Total Cash receipts	7,592.29
Total Cash available	\$25,358.63

CASH DISBURSEMENTS

Audit		\$ 100.00	
Secretarial services		90.00	
Treasurer's honorarium		200.00	
Postage and supplies		249.91	
Refund of fees		15.00	
Adding machine		103.96	
Payments to beneficiaries:			
Mr. W. J. Hendry	\$ 1,000.00		
Mrs. W. T. Springfield	1,000.00		
Mrs. R. I. Barnett	1,000.00		
Mrs. John Sikes	1,000.00		
Mrs. A. C. Rivera	1,000.00		
Mrs. C. E. Brantly	1,000.00	6,000.00	
Total Cash disbursements			6,758.87
CASH BALANCE—MARCH 31, 1971			\$18,599.76
CASH ON DEPOSIT—MARCH 31, 1971			
Palatka Atlantic National Bank:			
Checking account		\$ 802.79	
Savings account		6,796.97	
Certificates of deposit		10,000.00	
The Florida Methodist Foundation, Inc.		1,000.00	
TOTAL CASH ON DEPOSIT—MARCH 31, 1971			\$18,599.76

NOTE:

In 1962 the Brotherhood established a death benefit of \$1,000 a member. The current memberships consist of 374 individuals, who are asked to contribute from \$1.00 to \$3.00 upon the death of a member. The record indicates that at March 31, 1971, \$560.00 of these contributions from 64 members, ranging from \$3.00 to \$28.00 per member, had not been received. The following is a schedule of the memberships:

Membership at April 1, 1970	382
New members during the year	11
Total	393
Members withdrew during the year, including 6 deaths	19
Memberships at March 31, 1971	374

CONFERENCE PROGRAM COMMITTEE

The Annual Conference Program Committee is grateful to the many persons who have been involved in the year long process of preparing for this Conference, and for all of you whose suggestions have helped refine and polish the format for our procedure. We request that you make notes as the Conference moves along and write your helpful suggestions to the chairman by the first of October.

The time of the Conference itself has been extended this year to allow for the balloting for delegates to the General and Jurisdictional Conference in addition to other conference business.

Tuesday calls for the organization of the Conference, an executive session for the ministry and an orientation session for lay members. The rest of the day will be given to all matters pertaining to the ministry, including ordination.

Wednesday morning we will review the work of the Church in Florida for the past year, including some representative ministries which are now being performed across the state. Wednesday afternoon is reserved for an in-pur of all program and project proposals, including costs, to come before the Conference, including proposals and amendments from the floor. By Wednesday evening, all such proposals to come before the Conference should be before the house for overnight contemplation and reflection.

Beginning Thursday morning each item will be presented for debate and action. Important reports from Conference Boards and committees will be heard on successive days. World Service and Finance will present the Con-

ference budget, as revised by Conference action, on Friday afternoon.

It should be noted that the worship and devotional life of our Church is emphasized in the opening service of Holy Communion, the ordination service, devotions each morning, the reserving of each evening as a service of preaching and music, and at other moments of spontaneous response throughout the Conference.

Many boards, committees, and individuals request time on the Annual Conference Program. Reports to the Annual Conference often include resolutions, and they are passed in the Committee reports. We are happy to receive these resolutions as requests. Such requests are not binding upon the Program Committee who has the responsibility for the whole.

All sessions of the Annual Conference, devotional or otherwise, are the business sessions of the Annual Conference, and may be called upon by the presiding officer to transact business items, receive reports, or ballot for delegates. We, therefore, urge all members to be present at all sessions of the Conference.

To preserve the schedule and maintain the order of the Conference, we suggest that delegates be seated in time for the morning devotions or wait outside until they are completed; that speakers conform to the time limitations, and that written reports be referred to in the Program Book while bringing recommendations for action to the attention of the Conference.

Your Program Committee recommends that the printed program become the program for this session of the Annual Conference, with such alterations as may become necessary in the opinion of the Presiding Officer, the Conference Secretary, and the Chairman of this Committee.

We call attention to the Standing Rules, Section I, Paragraph I, and all the sub-paragraphs thereunder, Page 282, 1970 Journal, for the procedure to be observed to expedite the business of the Conference.

RALPH B. HUSTON, *Chairman*

COMMITTEE ON STANDING RULES

The Committee on Standing Rules submits the following additions and amendments to the Standing Rules:

1. To change Standing Rule, Section V, Article 5 to read as follows:
 "All Candidates for full connection shall serve for a minimum of twenty-one months in the Florida Annual Conference under the supervision of a District Superintendent, except that faculty or staff in United Methodist Colleges, Universities, or Seminaries may be permitted to render this service outside the bounds of the Florida Annual Conference."
2. That the following new Standing Rule be added, and designated as Section V, Article 6; and that the present Article 6 become Article 7, and all subsequent articles thereunder renumbered accordingly:
 "All candidates for Full Connection who have contingencies will meet with the Board of the Ministry annually in the spring meeting after academics until the contingency is satisfied."
3. To add sub-article a. and b. under Section V, Article 11, which shall read:
 - a. The District Committee on the Ministry shall include in its examination for License to Preach, vocational and aptitude tests as authorized by the Discipline, Paragraph 310.5: "A Candidate will make himself available for any psychological and aptitude tests required and provided by the District Committee on the Ministry."
 - b. To require all Candidates for Probationary membership from other areas to comply with this requirement of vocational and aptitude tests prior to appearing before a District Committee on the Ministry.

We recommend Standing Rule IX be replaced by the following:

1. The Conference Program Council shall be conducted according to the provisions made in paragraph 841 in the 1968 *Discipline*.

2. The Conference Council shall be composed of the following:
 - The resident Bishop
 - The District Superintendents
 - The Chairman and one other representative elected by each of the following boards or agencies: Education, Missions, Evangelism, Social Concerns
 - The Chairman of each of the following boards or agencies: Health and Human Welfare, Ministry, Pensions, Preacher's Relief, Christian Enlistment, Ecumenical Affairs, Church and Community Work in Town and Country, Public Relations and United Methodist Information, Historical Society, Commission on Stewardship and Finance, Worship, Lay Workers, and Commission on Higher Education
 - Chairman of the following Conference Institutions: *Florida Conference Trustees*, Florida Southern College, Florida Methodist Children's Home, Florida Methodist Foundation and a Black Trustee of Bethune-Cookman College
 - The Conference Secretary
 - Two representatives of the Conference Youth Organization
 - Two representatives of the Women's Society of Christian Service, one of whom shall be the President
 - Conference Lay Leader
 - One layman from each district nominated by the District Superintendent, elected by the Annual Conference, who will be eligible to serve a maximum of four consecutive years
 - The members of each of the Conference Council organizations: Interpretation, Publishing Interests, Trafco, Planning and Research, Coordination, Children's Department, Adult Department, and Family Life Department
 - Members-at-Large, not to exceed three, may be appointed by the Cabinet annually
 - Each Board of Agency may elect a reserve representative to attend when the regular representative is unable to do so
 - The following shall be members of the Council without vote: Salaried and volunteer conference staff, the conference treasurer, and two members of the Commission on World Service and Finance, one of whom shall be the chairman.
3. The Conference Council shall elect a President, Vice-President, Secretary, and Treasurer quadrennially. The Council shall meet on the call of the chairman two times a year. The Council shall have an Executive Committee on which the officers of the Council, the Bishop, one District Superintendent, chosen by the Cabinet, the Program Director, the Chairmen of the Conference Boards of Christian Social Concerns, Education, Evangelism, and Missions, the Conference Lay Leader, and the Conference President of the Women's Society of Christian Service, President of the Conference Council on Youth Ministries, Chairman of the Commission on Stewardship and Finance of the Board of the Laity and four members-at-large, elected by the Council will serve. Approximately one-half of the members of the Executive Committee shall be laymen. The Chairman of Conference World Service and Finance Commission, the Chairman of the following Conference Council Committees—Camp Advisory, Planning and Research, Staff and Personnel, and Coordination, shall serve without vote.

CONFERENCE PROGRAM COUNCIL

The Conference Program Council met on June 5, immediately following Annual Conference, and established its agenda of work for the year as follows:

1. Committee on Planning and Research recommend 1972 priorities and goals to Council Fall meeting, Leesburg, October 9.

2. Staff disseminate information of these goals and priorities to Conference Boards and Agencies asking that October 10-February 19 be period for preparing program recommendations to meet these goals and priorities. —Deadline for receiving program recommendations from all sources February 10, 1971.
3. February 11-17—The staff prepare all the recommendations for study, consideration and coordination by the Coordinating Committee.
4. February 17-18—Two day meeting of the Council Coordinating Committee with aid of staff for purpose of preparing a proposed 1972 Conference program from all recommendations.
5. March 1—Staff mail copy of Coordinating Committee's recommendations for 1972 program to each member of the Program Council.
6. March 1—Staff mail to each member of World Service Committee the Coordinating Committee's proposed program with financial estimation of its cost—also registering opinion as to the feasibility of the funding of the program.
7. March 18-19—Meeting of the Council to approve recommended 1972 program to Annual Conference.
8. April 20—Mail recommended 1972 program to lay and clerical members of 1971 Annual Conference.
9. April 26-May 7—District meetings of the members of 1971 Annual Conference to study proposed 1972 program and other recommendations.
10. May 11—Executive Committee meeting to consider changes and unforeseen matters which are inevitable.

Also, in this meeting, changes were made in the Committee on Planning and Research, such as adding new personnel to the Committee and electing a new Chairman, the Reverend Rudolph McKinley. This Committee started its work in the summer with a lengthy consultation with Dr. Virgil Sexton, of the General Program Council staff, helping to establish the function of the Committee as a data-gathering agency for the Conference, so that the need of the state of Florida could be determined when our ministry is planned within the Florida Conference.

It was the goal of the Program Council to have its 1972 Priorities for Ministries within the state prepared so that they could be distributed to the Boards and Agencies of the Conference. Dr. Sexton's guidance revealed to us that we were too late for this. To determine Priorities without full supporting data was just impossible! The Council, in its fall meeting, did not attempt to establish any 1972 Priorities, but advised the Boards and Agencies to prepare 1972 Program Recommendations in the best manner possible. It was felt that the Priorities and purpose for the year 1973 would be the earliest we could possibly arrange for, and this was scheduled for the 1971 spring meeting of the Program Council.

The Program Council Staff has endeavored to serve when invited by District and Local Churches for a variety of enterprises relating to the local church program, to the administrative process, leadership development, and resource materials. An impressive list of these engagements is available in The United Methodist Building to anyone interested.

In relationship to its staff the Council has developed studies and guidelines for enabling each member to know his or her responsibilities and enjoy equitable treatment in his working relationships and compensation. This work has been done principally through two committees—(1) Staff and Personnel and (2) Finance. Through the studies of the first Committee, proposed job descriptions are being designed in consultation with each person involved. The Finance Committee has diligently provided salary scales on an equitable basis in consultation with Committee on Staff and Personnel.

The Council, through its Committee on Publishing Interests, worked diligently with the plans used by The Methodist Publishing House in conducting the TOGETHER MAGAZINE Campaign in October. The District Secretaries of publications were of great help.

Full attention by the staff has been given to working with the Cabinet and the Boards and Agencies in carrying out the programs authorized by Annual

Conference. Supervision of this work has been given by the Executive Committee in its two meetings held September and December. The Budget, and disbursement of same, for 1970 is listed at the conclusion of this report. Note should be made of the fact that the Program Council has operated substantially below its budget.

Our Service Department has served in printing and mailings whenever called upon. The total gross income from this service has amounted to \$657.00 during the seven months period.

The Council has improved its use of the Annex, Chapel, Assembly Room, and Conference Rooms this year. Over 320 paid guests have used the Annex for overnight accommodations. Over 110 meetings have been held in The United Methodist Building, with over 2,000 persons attending.

Our Committee on Interpretation has regularly met and has been faithful in designing materials for promoting Conference Benevolences and World Service, as well as the Advance. A very impressive booklet distributed in all parts of our Conference entitled "Many Beginnings But No Endings" is the main example.

The editorial functions of the staff have kept up not only with COM/line, published monthly from September through December, FLORIDA UNITED METHODIST, but designed, printed and distributed several significant booklets, among which were "Handbook for the Ministers" and "Our Church In Our Town, The Council on Ministries and the Annual Conference," which gave the Conference Approved Program to the local churches for their use in designing program at the local level.

JAMES W. HENLEY, *Chairman*

A STATEMENT OF PURPOSES AND PRIORITIES FOR 1973

- I. IN RESPONSE TO GOD'S RECONCILING LOVE, IT IS OUR *PURPOSE*
 - a. To bring persons into a vital relationship with the mind and spirit of Christ;
 - b. To draw them into a fellowship of mutual trust in which they may grow in the knowledge and worship of God;
 - c. And to so order our lives by proclamation, witness, and service that we may manifest that reconciling love in the world at the point of personal and social needs.
- II. IN ORDER TO CARRY OUT THIS PURPOSE, IT IS OUR *RESPONSIBILITY* AS AN ANNUAL CONFERENCE TO
 - a. Exercise the strength of our connectional church in accomplishing our corporate ministry as a community of faith;
 - b. Define priorities that will guide our churches in fulfilling this ministry; and
 - c. Devise strategies that will enable our churches to meet these priority needs.
- III. THE FOLLOWING SHALL BE *PRIORITIES* FOR THE FLORIDA ANNUAL CONFERENCE DURING 1973:
 - . . . Key 73 program (ecumenical and evangelistic emphasis)
 - . . . Higher Education Ministry
 - . . . Continuing education for laity and clergy
 - . . . Alleviation of economic exploitation, poverty, and racism
 - . . . Peace and World Order
 - . . . Conservation and ecology
 - . . . Alcohol and drugs
- IV. THE FOLLOWING *PRINCIPLES* WILL GUIDE THE DEVELOPMENT OF STRATEGIES (PROGRAMS) TO FULFILL THE CONFERENCE PURPOSE AND PRIORITIES:
 - a. People take precedence over things.

- b. Build trust, understanding and acceptance within the church and in the world among sexes, races, ages, economic and cultural groups.
- c. Cooperate with other religious bodies and secular organizations.
- d. Elevation of the quality of activities within the local church.
- e. As far as possible, programs will be scheduled without conflicting emphasis and in appropriate church calendar dates.

RECOMMENDATIONS FOR 1972

1. COMMITTEE ON PUBLISHING INTERESTS

1. That subscription campaigns to TOGETHER magazine be continued during the month of October.
2. That the Conference Reading Fellowship be continued.

2. ADULT DEPARTMENT

1. A Young Adult Married Couples Weekend to be held at the Leesburg Camp, September 9-10, 1972. Cost: Financed by fees.
2. A weekend for single young adults, September 2-4, 1972 at the Leesburg Camp. Cooperating: Higher Educ. Cost: Financed by fees.
3. The Mature Years Conference at the Leesburg Camp, April 24-27, 1972. Cooperating: Board of Health and Welfare Ministries.

3. CHILDREN'S DEPARTMENT

1. An annual training enterprise for Workers With Children September 20-22, 1972, at the Leesburg Camp. Cost: Program Council Budget.

4. FAMILY LIFE DEPARTMENT

1. A weekend for young adult married couples, September 9-10, 1972 at the Leesburg Camp. Cost: Financed by fees.
2. The Florida Conference "Ministers-Wives Day-a-way" April 4-5, 1972 at a place yet to be determined. This event has been transferred from the Board of Evangelism to the Family Life Department with the promise of full support. Cost: Attending pastors—local churches.
3. A conference-wide Family Life Conference—related as a satellite conference of the Conference School of Christian Mission. Date: July 24-28, 1972, Florida Southern College, Lakeland. Cost. Financed by funds from registration.

THE COUNCIL ON YOUTH MINISTRIES

The youth members of the 1970-71 Florida Conference Council on Youth Ministry were elected at Officer's Assembly at Leesburg during the summer of 1970. These 12 youth, along with 12 adults from conference boards and agencies formed the council which carried on conference programs in youth ministry throughout the year. The council met four times during the year, in Lakeland (2), Brandon and New Smyrna Beach.

1. In an effort to reach more youth of the church with information concerning the programs for youth, the council began publishing a newspaper, *Doorways*, in September. This monthly paper covered all the programs instituted by the Council on Youth Ministry, as well as news of local church youth ministry from the conference. The Legislative Affairs page of the paper dealt with issues and concerns of extreme importance today. It also kept youth from all parts of the conference in touch with the National Legislative Affairs project. The paper also kept an up-to-date report of the giving to the Youth Service Fund, along with ideas for local churches to use in promoting the fund. Coverage was also given to the National United Methodist Council on Youth Ministry in its work with annual conferences.

2. a. An Informal Group Training weekend was held in November in Leesburg under the direction of the council. This program gave local church youth and adults a better insight into the informal group setting for ministry with youth.

b. Four Bishop's Convocations were held in November in Lake City, Orlando, Sarasota, and Hollywood. Bishop Henley met with youth from across the conference at these Convocations in a time of sharing and exchanging of ideas and feelings. Ken Jones of Atlanta and Rogers Fair of Bethune-Cookman College were featured speakers at the convocations.

c. The annual United Nations-Washington Seminar was held January 29 through February 6 in New York and Washington. Thirty-seven youth and seven adults made the trip which included study sessions at the UN and governmental agencies in Washington, along with sightseeing and worshipping in different atmospheres.

d. Two Sex in Christian Living weekends were held in Leesburg in February and over 500 youth from the conference attended with adults from local churches to study the meaning of sexuality for a Christian in today's world.

e. The Christianity and the Arts Seminar, an addition to the program this year, enabled 30 youth, young adults and adults to study the arts, (music, art, dance and theatre) in New York City for a week and related them to Christianity.

3. Since the General Conference of the Church granted control of the Youth Service Fund to the United Methodist Council on Youth Ministry in April of 1970, one of the emphasis for the year was the promotion and expansion of the Youth Service Fund. A comprehensive booklet, "All You Ever Wanted To Know About Youth Service Fund But Couldn't Find Out!" was produced by members of the council and other concerned youth in January. The booklet went to every local church and has been included in national promotion material for the fund.

4. The Council on Youth Ministry adopted the theme "A Time for Risk" for the camping program for the summer of 1971. Five areas of study were also adopted by the council upon the evaluation of campers from the summer of 1970. The areas, Black and White America, The Meaning of Death, Vocations, Sex, and the Church, will be topics for informal groups during the camping program.

5. Members of the Council attended the Southeastern Jurisdictional Youth Caucus held in Atlanta in April, at which time workshops on youth ministry were held in conjunction with the election of two youth members to the National Council on Youth Ministry.

6. Because the council found it quite frustrating to use a large majority of its time for program implementation rather than work with local and district church groups, a new structure for the coming year has been proposed. This new structure calls for 24 youth, two from each district, to be elected by district youth at rallies or meetings before the Youth Ministry Assembly in July. At least six of the 24 youth are to be from minority groups, with one minority person coming from each of the following districts: West Palm Beach, Miami, Tampa, Gainesville, Jacksonville, and Deland. The Council felt a strong need in *insuring* the right of minority representation on the council. The 12 District Coordinators of Youth Ministry are to be included on the new council, along with the Conference Coordinator of Youth Ministry, the Conference Director of Camps, one representative of the Board of Laity, one representative from the WSCS, and two "at large" adults to be elected by the new council. These 42 people would meet twice a year to coordinate any conference programs, and work on district programs. The teams of three people, two youth and one adult, from each of the districts would be in charge of one specific area, with the program of administration. The President of the Council will be elected by the participants of the Youth Ministry Assembly during the summer from the district's previously elected youth members of the council.

DICK CASH, *President*

**Balance Sheet
Youth Service Fund**

1970	Income	Expenditure	Item
January	_____	\$ 45.60	Leg. Affairs
February	_____	_____	
March	\$ 805.73	_____	
April	195.74	20.00	Leg. Affairs
May	_____	34.15	Youth Challenge
June	894.08	450.00	Florida Methodist
July	705.55	21.25	Leg. Affairs
August	104.29	450.00	Florida Methodist
September	176.66	_____	
October	241.79	333.86	Doorways
November	193.40	38.08	
December	518.59	453.23	Doorways
	\$3,835.83	\$1,846.17	
Balance			\$1,989.66

RECOMMENDATIONS FOR 1972

1. That a UN-Washington Seminar on Peace and World Order be held for youth and a limited number of adult counselors. Purpose: To explore the work of the United Nations and the area of legislative affairs in Washington as this specifically relates to the role of the church in peace, world order and legislative affairs. Dates: Jan. 28-Feb. 6, 1972. Cost: Financed by fees.

2. A Youth in Leisure Workshop—an opportunity for a team of one youth and one adult from local churches. Purpose: An opportunity for gaining experience in crafts, folk dancing, leading singing, planning games and other recreational activities for local church youth ministry. Dates: April 14-16, 1972 at the Leesburg Camp. Cost: Financed by fees.

3. A Christianity and Arts Seminar to be held in New York, May 6-13, 1972. An experience for 30 persons (10 adults, 10 college and 10 twelfth graders) in a week of dialogue, viewing, listening, experiencing and creating in the area of the arts. This seminar will study the exploration of Christian faith as it is expressed through painting, sculpture, drama, the theater and other medium. Costs: Financed by fees.

4. A summer camping program for junior, middle and senior high youth to give opportunity for study, fellowship and the experience of camping. Dates: June through August, 1972. This includes five weeks for Junior Highs, one youth assembly, two Middle High assemblies and one Senior High assembly. Cost: Financed by fees.

5. A church music workshop for youth to be held at Florida Southern College, Lakeland, June 26-July 1, 1972. Cooperating agency, the Fellowship of United Methodist Musicians. Cost: Financed by fees.

6. Five weeks of rustic camping for rising 7th graders and five weeks of rustic camping for Junior highs. Date: June through August, 1972, at the Leesburg Camp. Cost: Financed by fees.

New Programs:

1. Exploring Film weekend. This weekend will give youth a critical look at film making, the elements of a film, and opportunity to see and discuss the Christian implications of several full length features and shorter contemporary films. Dates: November 10-12, 1972 at the Leesburg Camp.

2. A weekend study to be called "The Bible in Contemporary Life." It consists of Bible study relating the great themes of the biblical witness to the challenges and complexities of contemporary living. Date: February 18-20, 1972 at the Leesburg Camp. Cost: Financed by fees.

3. Greater Emphasis in Districts. (A) It is recommended that each district in the Florida Conference consider at least three experiences during the year

which will help meet their needs in the area of youth ministry. (B) That district workshops in Administrative Setting be held so that by December, 1972 one adult and two youth from every local church will have participated.

Other experiences on the district emphasis may consist of: lab school, role of sex, informal group training, purpose of church and priority issues, forms of worship and encounter groups.

CABINET RESOLUTION

WHEREAS, Bishop James W. Henley has served with distinction as the Resident Bishop of the Florida Area of the United Methodist Church since July, 1960, and

WHEREAS, he will retire as an active Bishop at the 1972 Southeastern Jurisdictional Conference, therefore,

BE IT RESOLVED, that the Cabinet of the Florida Annual Conference of the United Methodist Church call upon each local church, each District, and each institution of the Florida Annual Conference of the United Methodist Church to take recognition of this fact by setting worthwhile goals of achievement to make this last period of Bishop Henley's leadership the most productive of the twelve years in the growth of every area of God's Kingdom through the church.

FURTHERMORE, that they call upon the Program Council, in co-operation with the Cabinet, to implement this resolution in challenging all concerned to bring this about and to make appropriate plans to this end, and

FURTHERMORE, that this be brought to a climax with proper recognition of Bishop Henley's twelve years of service as our Bishop at the Florida Annual Conference meeting in June, 1972.

CABINET OF THE FLORIDA ANNUAL CONFERENCE

RAYMOND A. ALLEY, *President*
 J. MILBURN McLEOD
 WILLIAM W. ROUGHTON
 M. McCOY GIBBS
 RALPH B. HUSTON
 HOYT TATUM

ROBERT C. BOGGS, *Secretary*
 EUGENE M. ZIMMERMAN
 GAYLON L. HOWE
 CHARLES P. HAMILTON
 ROBERT B. CHAPMAN, JR.
 LEWIS N. HEAD

BOARD OF CHRISTIAN SOCIAL CONCERNS

REPORT NO. 1

The Board of Christian Social Concerns held its annual meeting February 12 and 13, 1971, at The United Methodist Building in Lakeland. This Board has been very busy during the past year in the program and work of Christian Social Concerns. The membership of the Board has demonstrated responsible and constructive leadership, energy and enthusiasm.

1. We continue to sponsor, support and promote the Community Service Volunteer Program which is under the sponsorship of the Florida Parole and Probation Commission. Any qualified citizens may become a volunteer probation officer. In many areas of Florida, the probation officers are supervising double the caseload expected of them because of limited funds and limited personnel. Many justifiable cases are being denied probation because of the lack of supervisory care. This program does not cost any money. It is an opportunity for individuals of every United Methodist Church across the conference to assist in the rehabilitation of people who have stumbled into trouble. It is also a Christian opportunity to be concerned with a person in need of a friend.

2. This Board strongly supports the Conference School of Christian Mission. We have contributed personnel and substantial time and effort in the work of the school and feel that it has tremendous potential for good and for spiritual growth in the Florida Conference. Its purpose is: "to provide an opportunity for study and training in the mission of the church with particular emphasis on the current mission study themes and spiritual enrichment as they relate to the task of the several program areas in the local church both separately and as a whole." 916 individuals attended the school in 1970, and it is anticipated a greater number will be in attendance in the weekend and week session which commences July 9 and concludes on the 16th, 1971 at Florida Southern College. Along with Mrs. George Carlton, I am honored to be one of the deans for the 1971 School. I served in the same capacity with Mrs. John Wilson for the 1970 School. You can see I have good reason to be sold on the school. If you will attend one of its sessions, I am sure you will feel the same. We strongly urge every church to send one or more of its members to the school.
3. This Board has established a film library on Alcohol and Drug Abuse at the United Methodist Headquarters in Lakeland. These filmstrips and films can be used at no rental cost but a service charge of \$1 per film will be assessed. They are available to local churches, church schools, and local church groups. Users are responsible for the proper care and safety and must return the films at the designated time.
4. We are enlarging the scope of the work against Alcohol and Drug Abuse in the Orlando Project. We have experts in this program who are experimenting and testing to find new techniques and more effective ways to combat the evils which beset humanity.
5. Many of the recommendations adopted by the 1970 Annual Conference were directed as guidelines for local churches such as: Study-Action groups in local churches, praying for peace, and the observance of World Order Sunday, United Nations Week, etc. There was extensive involvement in these areas by individuals and local churches across the conference.
6. The Board has the personnel and resource material to sponsor alcohol and drug seminars in the districts in cooperation with the District Superintendents, district officers, and the local churches, as time and circumstance will permit. The desire and motivation for such a program must generate from a local sponsoring group.
7. The services of the Board are available to assist in seminars and workshops on reconciliation. We strongly urge that every church make a survey, become conscious and concerned with the problems of Social Concerns within their own church and community. There are so many problems literally begging for Christian concern in your own local community that it would be impossible to properly handle all of them, in this generation, but it is the duty of the church to answer the call and cry of the needy, the distressed, the aged, and the many problems of inequality and discrimination that exist all round us.
8. We have continued to bring to the attention of our people the importance of peace and world order. We promote a UN-Washington Seminar each year.
9. The officers and members of this Board have been alert and active throughout the year and bring to the attention of the churches the many great social problems and concerns that are before us. We are regularly advising them of the availability of resources and services available to assist in any Social Concerns program. We recognize that to be successful in the field of Social Concerns the willingness and the desire to do most of the work must be generated and developed within the local churches and the local communities. The Board and its members stand ready to render whatever assistance, material and resources the local churches desire, and to perform it in a way that will fit into local program and local needs. It is not the purpose of this Board to go into the local community or into the local church and

- attempt to develop a program unless and until the local group requests it and is ready.
10. Our work program is divided into three divisions. The Division of General Welfare, John Fletcher, Chairman, has the responsibility for 23 major programs centering around Christian Social Concerns. The Division of World Peace, Jimmy S. Jones, Chairman, has the responsibility for 14 major programs centering around Social Concerns. The Division of Human Relations, Mr. Cashus Richardson, Chairman, has the responsibility for 18 major programs centering around Christian Social Concerns. We have no special measuring device to tell us statistically the success of our work. We do know that we are touching the lives of more people each conference year.
 11. The members of this Board are very seldom in agreement on many of the great issues before us. We have developed a fine spirit of working together, and when everyone has expressed himself we abide by a majority vote. The members have developed an excellent working relationship and a deep sense of Christian dedication. I am honored to be a member of this group and count it a high privilege to be the chairman of this Board.

JUDGE P. B. REVELS, *Chairman*

PROGRAM FOR 1972

1. The Drug Abuse Countermeasures Project—phase two. This is an experimental program designed as a model for church and community action. It involves youth leadership in a preventative program regarding drug abuse. A distinctive element in this phase will relate to emphasis on alternatives to drug usage. The program is based in the Orlando District and is financed by the Board of Christian Social Concerns budget.

2. The Drug and Alcohol Abuse Project. The proposal is made that the Board conduct a “drug and alcohol abuse project” in at least six areas of the state in the month of February, 1972. The approach would be flexible, with areas selected determined by interest. Other Christian Social Concerns would be included as developed by planning groups. Cost: \$600—included in CSC budget.

3. A Continuation of the annual UN/Washington Seminar for adults. We recommend that the Adult Department be invited to participate jointly in the seminar and that Charles Penney be named as coordinator. Date: The month of November, 1972 has been set as the date of the seminar. Cost: No budget costs involved.

4. That United Methodist Churches in Florida be urged to observe the following special days: World Order Sunday, Oct. 15, 1972; United Nations Week, October 15-20, 1972; Trick or Treat for UNICEF, October 31, 1972; World Day of Prayer, March 3, 1972.

5. That attention be called to Paragraph 97 in the Book of the Discipline of the United Methodist Church, which recognizes the position of the conscientious objector as a valid option and we encourage: (a) an openness of mind to the concept of the “conscientious objector” materials which offer guidance to the conscientious objector. These materials are available through the Board of Christian Social Concerns, the United Methodist Church, 100 Maryland Ave., Washington, D.C. 20002, and/or P.O. Box 70, Lakeland, Fla. 33802; (b) we urge our ministers to become knowledgeable in this area; (c) we call attention to the fact that the status of conscientious objector should be applied for prior to one's selective service classification. The foregoing is not intended to promote avoidance to the draft, but to provide legal and competent counsel to anyone who requests it.

6. We recommend the establishment of committees developed from district and local church work areas on Christian Social Concerns, such committees to tour local areas, discuss and recommend solutions to the problems dealing with housing.

7. We recommend that panel discussions be held in local communities, in cooperation with other agencies, with representatives of both landlords and

tenants for an overview of both sides of the problems of open housing and possible solutions.

8. We recommend that groups obtain, as a follow-up, information from city and county housing authorities on the need, availability, financing and increased need for adequate housing.

9. That the Board of Christian Social Concerns provide leadership and resources for district and local church meetings on the Quadrennial Emphasis of reconciliation; such meetings to be held at times and places convenient with the district superintendent and district or local planning groups.

10. That the Board continue its parolee program in cooperation with the State Parole Board. Cost: \$100—included in CSC budget.

11. In cooperation with the State Emphasis, the Board Support of the "Alcohol Safety Countermeasures Program" whereby the federal government is seeking to isolate problem drinkers and get them off the highway. Problem drinkers cause about 20,000 alcohol-related traffic deaths annually.

12. That during the months of October-November, 1972, study action groups be created in local churches to help develop such settings for study action in the Christian community. Such study-action themes could include: United Nations, Foreign Policy, World Development, Food and Population, the Arms Race, etc.

One of the foundations of a warless world finds its origin within the thinking of individual Christians. When the teachings of Jesus are fully accepted and implemented by vigorous action, war as a means of settling international disputes will die.

RESOLUTIONS

The Conference Board of Christian Social Concerns approved five resolutions and herewith submits same to this annual conference. They are as follows:

1. We express our appreciation and commend the committee appointed two years ago to investigate and study the United Christian Action and submit its report and recommendations. The committee was composed of Gordon Strickland, chairman, Jimmy S. Jones and Ranston E. Davis.

United Christian Action has established a constructive approach in program planning and stewardship to implement the recommendations which appear on pages 178 and 179, Florida Annual Conference 1970 Journal. We are grateful to that organization for its willingness to set in motion procedures which will create a more favorable relationship with the Florida Conference of The United Methodist Church.

2. WHEREAS, the state prisons and many of our county jails are grossly overcrowded, *Whereas*, this overcrowding fosters criminal acts, immorality, physical, social and spiritual sickness among the inmates, and, *Whereas*, the process of justice is unduly delayed and hindered by the retention of the accused in our county jails for long periods of time, and,

Whereas, in many instances the right of the accused to a fair and speedy trial is being denied:

Be it therefore resolved that the Florida Annual Conference of The United Methodist Church urge the Governor and the Legislature of the State of Florida to take the necessary steps to eliminate and relieve the overcrowded jails and to afford the accused a fair and speedy trial.

Whereas, there are some eighty prisoners on death row in the Florida State Prison (with some prisoners having been there as long as ten years) and the Supreme Court has not acted on the constitutionality of the death penalty in the State of Florida;

Be It Therefore Resolved, that the Florida Annual Conference of the United Methodist Church urge the Governor to examine the cases of each prisoner sentenced to death in the Florida State Prison, with the intent of commuting to life imprisonment the death sentence as an expression of Christian love and humane treatment of prisoners.

3. With the development of increasingly horrible weapons of mass destruction, mankind stands at the threshold of possible extinction. In the

face of this situation, Christians everywhere are confronted with a definite challenge. The Church faces a new urgency to fulfill the ministry of reconciliation. In order to have some concredited guidelines and directions for our efforts as peacemakers we submit the following recommendations:

- A. We cannot prescribe all that leaders of government should do but "we believe that Christianity cannot be nationalistic; it must be universal in its outlook and appeal." (Discipline, Paragraph 96E) In the name of the Prince of Peace and of suffering humanity, we ask that our Nation leave no stone unturned in cooperating with all concerned nations and peoples to effect negotiation and reconciliation to bring all the tragic warfare in Southeast Asia to a speedy end.
- B. Given our spiritual heritage and the frightening consequences if we fail to build lasting peace, it is our responsibility as churchmen today: (1) to declare that war is contrary to the will of God, (2) to be ready and eager to take calculated risks for peace, (3) and to be diligent and sacrificial in the pursuit of peace as the nations have been in the prosecution of war.
- C. We urge that concerted efforts be made to assure humane treatment of all prisoners of war and that increased efforts be for an immediate exchange of prisoners of war.
- D. We recommend that local churches utilize the resources and numerous services available from the Conference Program Council, P.O. Box 70, Lakeland, Fla. 33802 and the General Board of Christian Social Concerns, Division of Peace and World Order, 100 Maryland Ave., Northeast, Washington, D.C. 20002.

4. WHEREAS the public furor against the abuse by some churches of their tax-free status as non-profit organizations reflect against all churches, and

Whereas we do not view as proper such misuse and abuses of a privileged situation by any church, and,

Whereas to avoid unfair competition with private enterprise tax exempt status on all business and income producing property owned by religious organizations should be eliminated,

We there *resolve* that The United Methodist Church, the Florida Conference of The United Methodist Church and/or each individual United Methodist Church shall pay taxes on all business and income enterprises which are not directly related to their primary function of religious worship, teaching, extension, care, and Christian Social Action.

5. *Whereas* we are, as a nation and as its citizens deeply concerned because of the grave and threatening situation in the Near East,

Whereas, we believe the continuance of the cease fire create a more favorable climate for arriving at a permanent settlement of the strife between the Arab and Jewish peoples,

Therefore, be it resolved that all churches and Christians everywhere be urged to pray for the continuance of the cease fire and for a lasting peace, And further that our nation use its prestige and best efforts in aid of obtaining a peaceful solution to this very dangerous and volatile situation.

We will endeavor to include legal procedure that guides and protects the tax-free status of all property used for religious purposes.

Whereas to avoid unfair competition with private enterprise, tax exempt status on all profit-making businesses and property owned by religious organizations should be eliminated.

We request that copies of the foregoing Resolutions be sent to the appropriate parties.

SUPPLEMENTAL REPORT OF

FLORIDA CONFERENCE BOARD OF CHRISTIAN SOCIAL CONCERNS

During the 1970 annual conference, Don Hughes moved that the Florida Annual Conference of The United Methodist Church, local churches of the

Florida Annual Conference, institutions, boards and agencies of the Florida Annual Conference become participating members of Project Equality.

The matter was discussed at some length whereupon Harold Miller moved that the matter be referred to the Conference Board of Christian Social Concerns and the Commission on World Service and Finance for a study and report to the 1971 annual conference. Mr. Miller's motion was approved.

In accordance with the direction of the 1970 Florida Annual Conference the Conference Board of Christian Social Concerns, on May 1, 1971, held a public hearing after notice through the Florida United Methodist Magazine and the Conference Coordinating Mail. The Division on Human Relations had been gathering information and preparing for this meeting for approximately three months, also other members of the Board obtained additional information on Project Equality. Several interested parties from across the conference attended and participated in the discussion.

After several hours of discussion and exchange of views based upon the available information the following action was taken:

"Gordon Strickland made the following motion which was seconded by Tom Hagler: 'We endorse the principle of Project Equality and recommend this principle to the annual conference, its institutions and the local churches, to implement equal employment opportunities in their own way. However, because complete information concerning financial involvement, organizational structure and representation on the board has not been available since January, 1971, the Board of Christian Social Concerns requests the opportunity to secure complete information and to report to the next annual conference.'" This motion was passed.

The Conference Board of Christian Social Concerns and the Commission on World Service and Finance recommends that this matter be returned to the Conference Board of Christian Social Concerns and Commission on World Service and Finance to complete the study and report to the 1972 Florida Annual Conference.

KEN CROSSMAN

BOARD OF EDUCATION

PROGRAM

1. A Church Music Workshop for Adults. Date: June 19-23 at Florida Southern College, Lakeland. Cost: Financed by fees.

2. A laboratory and seminar week—consisting of four labs and three seminars for children, youth, and adult. The seminar designed for re-certification of lab leaders. Date: June 17-23, Lakeland. Cost: \$2,000—Board of Education Budget.

3. Two Confirmation labs. Dates: January 9-13 and January 23-27, 1972. Cost: \$700—Included in Board of Education Budget.

4. Five weeks of camping for rising fifth and sixth graders. Dates: July-August, Camp Florida, Brandon. Cost: Financed by fees.

5. The re-circulation of the survey questionnaire "Settings and Groupings" prepared in 1970. This to be done through the coordinated mailing of the Program Council. Date: Feb. 7, 1972. Cost: \$50—Board of Education Budget.

6. A laboratory for workers with retarded children. Date: June 18-23, 1972. Cooperating: Health and Welfare ministries. Cost: \$300—Board of Education Budget.

7. That the Board of the Ministry include a periodic emphasis on Christian Education in future session of Pastor's School. In addition, we also ask if afternoon discussion groups on Foundations of Christian Teaching and other educational matters might be included on a voluntary basis in Pastor's School. Date: Oct. 3-6, 1972, the Leesburg Camp. (Referred to Pastor's School Committee).

HIGHER EDUCATION**PROGRAM**

1. That district superintendents continue to appoint a district secretary of Higher Education and Campus Ministry to be responsible for keeping before all churches in the district the concerns of its students, its colleges, its Wesley Foundation campus ministry and seminaries.

2. That each local church elect a secretary of Higher Education and Campus Ministry to be responsible for these concerns in the local church and to recommend financial support for this work through the work area on education, work area on missions and work area on stewardship and finance.

3. That the Florida Conference of the United Methodist Church continue as a minimum goal for the 1968-72 quadrennium \$2 per member for colleges and 50¢ per member for Campus Ministry.

4. That adjusted long-range financial projections be submitted at the beginning of the new quadrennium for all higher education and campus ministry support and reported to local churches through proper channels.

5. That United Methodist campus ministry units in the Florida Conference continue their practice of full cooperation with other communions on their campuses in varying combinations of coordinated or unified ministries as far as personnel and facilities indicate that this strengthens the respective ministry; and that ecumenical ministries be entered into only upon written agreements between communions involved.

6. That the Student-Young Adult Study Projects be continued through this quadrennium and that community junior college strategy and ministry receive particular attention.

7. That the Commission on Higher Education and Campus Ministry recommend the continuation of the Advisory Council for Florida Southern College and Bethune-Cookman College, and commend the council for its good work.

8. That the Conference and especially district leadership continue cooperation with Florida Southern in reaching its quadrennium goal of 300 new Florida United Methodist student per year entering Florida Southern College. This is an average of one student for every two congregations.

9. That the Board of the Laity be requested to continue to provide through its several groups and programs such as the Bishop's Convocations for the Laity, the Lay Retreats, the Women's Society of Christian Service annual meeting and district annual meetings, opportunities to present the crucial questions facing the church in its mission in higher education and campus ministry in an effort to secure maximum local church thinking in determining future directions.

10. That the Program Council seek approval from the 1972 Annual Conference Program Committee for a special presentation of higher education and the crises situation that exists in all higher education.

BOARD OF EDUCATION**Education/Music Certification Committee****DIRECTORS OR MINISTERS OF CHRISTIAN EDUCATION**

Certified this Year—

Miss Elizabeth Ann Brown, 50 N.E. 38 St., Apt. 17, Ft. Lauderdale 33308

Rev. John Heyward Green, 1816 Seminole Dr., Tallahassee 32301

Thomas Webb Hamilton, 2105 N.E. 63 St., Ft. Lauderdale 33308

Miss Suzanne Lynch, 7322 S.W. 80 St. Plaza, Apt. 293, Miami 33143

Renewed—

Miss Mary Calhoun, Box 871, Nashville, Tenn. 37202

James E. Compton, Box 1138, St. Petersburg 33731

Lawrence A. Drake, Box 819, Winter Park 32789

Mrs. Ona B. Epler, 5810 21 St., N., St. Petersburg 33701
 Rev. E. Lebron Free, 6266 First Ave., S., #1, St. Petersburg 33707
 Mrs. Helen L. Graff, 6263 Lenezyck Dr., Jacksonville 32211
 Mrs. E. C. Keboch, 467 First Ave., N., St. Petersburg 33701
 Miss Mamie Ledbetter, 42 E. Jackson St., Orlando 32801
 Miss Eva McClamroch, 1400 University Blvd., N., Jacksonville 32211
 Miss Jonell Robinson, 536 Coral Way, Coral Gables 33134
 Rev. John Sanderson, 524 40 St., West Palm Beach 33407
 Mrs. Dorothy A. Unversaw, 3716 A1A, Vero Beach 32960

Inactive—

Mrs. T. N. Alexander, 413 N.E. 2 St., Pompano Beach 33060
 Richard Houston Davy, 419 Park Ave., Sanford 33771
 Mrs. Mary Evelyn Lansford, 444 5 Ave., St. Petersburg 33713
 Mrs. Barbara Mosley Mitchell, Box 477, Eau Gallie 32935
 Mrs. T. H. Tyree, 2334 Caesar Way S., St. Petersburg 33712

Transferred in—

Jose Bové, Box 1699 Coral Gables 33134
 Miss Edith Buffett, 1897 So. Fern Creek, Orlando 32806
 Mrs. Lynn Northrup Corazao, Residencial San Felipe, Block 2-c Depto
 1204 Jesus Maria, Lima, PERU
 Mrs. Elmer S. Wilson, 102 Oleander Rd., Lehigh Acres 33936

Transferred out—

Mrs. Neil R. Dobson, 3831 West End Ave., Apt. 23, Nashville, Tenn. 37205
 Miss Mary Margaret Houk, 12 Park Ave., Brevard, N.C. 28716
 Miss Mary A. Hubbard, Box 483, McRae, Ga. 31055
 Miss Marjorie Williams, Texas

DIRECTORS OR MINISTERS OF MUSIC

Certified this Year—

James A. Vines, Jr., 800 13 Ave., New Smyrna Beach 32069

Renewed—

Robert T. Bedle, 2113 E. South Orlando 32803
 Mrs. Jean Cameron Bennett, 17711 S.W. 112 Ave., Miami, 33157
 Moody L. Chisholm, 1714 Fredericksburg Pl., Lakeland 33803
 James C. Cripps, 225 E. Duval St., Jacksonville 32202
 Mrs. John C. Crotty, 1725 Sharon Rd., Tallahassee 32303
 Mrs. Geraldine Curphey, 2920 N.W. 11 Terrace, Ft. Lauderdale 33311
 Franz H. Engle, 1900 Ben Franklin Dr. Apt. 303B, Sarasota 33577
 Frederick C. Harrison, 5933 6 Ave. S., St. Petersburg 33707
 Robert O. Hoffelt, Abingdon Press, 201 Eighth Ave. So., Nashville, Tenn.
 37202
 Mr. V. Lionel King, Rt. 2, Box 202 A, Inverness 32650
 Mrs. E. J. Langdale, 6336 Graves St., Jacksonville 32210
 Mrs. Diane Holloway Penney, 1702 Lowry Ave., Lakeland 33801
 Grant Pulen, 3560 Coquina Key Dr., St. Petersburg 33705
 Grat L. Rosazza, 1915 S.E. 11 St., Ocala 32670
 Barnes E. Sale, Jr., 901-17 Ave. N., Jacksonville Beach 32250
 Mearle E. Watters, 1810 Passaic, Ft. Myers 33902
 Mrs. Helen Jeanette Whitman, 4040 Swift Rd., Sarasota 33581

Inactive—

Mrs. Justine Tigert Cannon, 2920 N.W. 11 Terrace, Ft. Lauderdale 33311
 Mrs. Marie B. Grow, 810 Second Ave., N.W. Largo 33540
 Mrs. E. Ruffin Jones, Rt. 3, Box 200 B1, Gainesville 32601
 Mrs. Robin S. McClenn, 6730 S Shore Dr., Apt. 205, Chicago, Ill. 60699
 Mrs. Albert W. Ream, 143 Hollingsworth Dr., Lakeland 33803
 Mrs. Carl D. Shafer, 895 W. Washington St., Monticello 33234
 Barney M. Thompson, Box 14, Mt. Dora 32757
 Frank Wilburn, 925 E. Magnolia, Apt. A5, Tallahassee 32301

Deceased—

Frank Jetter, 316 Azalea Dr., Ridge Manor 33525

Dropped—

Mrs. Kathy Baxter, 9205 A Pavillion Dr., Richmond, Va. 32329

Mrs. Dorothy Dring, 619 S "K" St., Lake Worth 33460

Robert A. Emery, 313 NE 21 Ave., Ocala 32670

Mrs. Novie McCree Greene, 1234 Alachua Ave., Tallahassee 32303

Mrs. Marjorie C. Kass, 258 NE 40 Ct., Ft. Lauderdale 33308

Transferred in—

Robert G. Carr, 2216 Carr St., Palatka 32077

RESOLUTION REGARDING GEORGIA SEAGLE HOLLAND TRUST

WHEREAS, The Board of Education of the Florida Annual Conference of the United Methodist Church is the duly appointed and regularly acting Trustee of the trust established under the Last Will and Testament of Georgia Seagle Holland, Deceased, and,

Whereas, The Board of Education has devoted an increasing amount of time to the operation of said Trust, and,

Whereas, due to the problems of administering the properties held in the Georgia Seagle Trust and the conflicts which have developed with the beneficiaries of the Trust, the Trustee feels that it is to the best interest of the Conference for it to resign, and,

Whereas, The Board of Education, after due consideration, desires to petition to Circuit Court in and for Alachua County to resign as Trustee of the Trust Under the Last Will and Testament of Georgia Seagle Holland, Deceased,

Now Therefore Be It Resolved that The Board of Education of the Florida Annual Conference of the United Methodist Church, be, and it is hereby authorized to present a petition to the Circuit Court in and for Alachua County, Florida requesting permission to resign as Trustee of the Trust Under the Last Will and Testament of Georgia Seagle Holland, Deceased, and that, upon approval of the resignation by the Court, that it be authorized to do all things necessary to carry out said resignation and to surrender the assets of the Trust to a successor Trustee, as appointed by the Court.

DANIEL T. WINTER, *Chairman*
Board of Education of the Florida
Annual Conference of the United
Methodist Church

THE BOARD OF EDUCATION—FLORIDA ANNUAL CONFERENCE

- I. The Board of Education expressed an interest and concern regarding church school decline in the Annual Conference of 1969. The Board recommended that a survey be conducted by a professional organization and the Annual Conference approved it; however no study followed since there was no provision for funding.

Bishop Henley conducted a three month study and experiment in church school attendance with 60 churches in districts around Lakeland. It was a successful experiment, and with the statistics of this study in hand, the Board of Education can now pursue a program of emphasis on church school attendance.

II. SOME OBSERVATIONS:

1. Adults are the criteria to the entire concern of keeping the church school alive. The study has revealed a direct relationship of adults involved and its ratio of involvement of youth and children. Eastern Conferences are good examples of church school programs which permit their adult education programs to decline and die, thereby affecting not only the children and youth in church school but directly relating to a declining church as a whole.
2. A new philosophy needs to be established with regard to church school meeting on Sunday morning. The Committee on Settings and Groupings has revealed that many local churches are not aware that study can take place outside the traditional Sunday School hour.

With the busy schedules of the various individuals who make up our church membership, they may not find it possible to be a part of a study group which meets on Sunday morning. These same individuals would be enthusiastic about a class meeting at another time during the week. There is the possibility that "Church School" represents a stereotype among some adults. A week-day adult class would erase this image. Adults will respond to a study course of short duration in preference to being committed to a 9:45 AM Sunday morning class for an indefinite period of time.

3. The statistics from the Bishop's study on church schools revealed that a pastor's interest in church school and the emphasis he places on it are both vital to the attendance of a growing church school.
4. Based on the results of the recent study, it seems the enthusiastic concern of one or two individuals within every local church is a key factor to an increase in attendance.
5. The concern of the Board of Education regarding the decline in attendance does not mean that we are any less interested in excellence of Christian Education. This will not, however, be the primary objective of this study program.
6. The decline in attendance in our church schools may be for several reasons. One could be that while we have been so concerned with a sophisticated and intellectually acceptable education approach, we have missed the beauty and simplicity of the Bible itself and its dramatic stories.
7. The frustration of the local church in having no one person to whom they can specifically relate concerning matters of church school attendance is a matter of great importance. We would like to recommend that the Board of Education make available a representative whose function would be to assist the local churches and districts in such matters.
8. An enthusiastic concern for a declining church school is a good place to begin although enthusiasm alone will not solve the problem. It was discovered in the Bishop's study we have not always shown much excitement and concern for our church school. These simple ingredients alone have made a statistical difference during this three month attendance survey.
9. We have not always conveyed to our people that we care and are interested in their needs. We hope to overcome this image should this be the case. We want to fulfill the parable of "going into the highways" and bringing them in to be cared for and loved.

III. PROPOSALS:

1. The Board of Education establish a committee to work toward an increase in Church School attendance with special emphasis on the Sunday morning setting for the conference in the year 1972.
2. The purpose of this committee will be to stimulate attendance in Sunday school, not for the sake of numbers alone but for the sake of individual Christian Commitment/growth and the future of the church.
3. A representative from every district in the Conference to be chosen by the District Superintendents. These representatives will create a committee under the Board of Education for the purpose of stimulating Sunday school attendance. Suggested committee members-at-large with particular skills: President of Directors of Christian Education; Secretary, Board of Education; Committee on Settings and Groupings, Board of Education; Cabinet Representative; Program Council Representative, and such other members as the Board of Education may choose.
4. Each District Superintendent may select a committee to work toward the increase in Church School in their District. The success of this program will depend on an active District Committee and active District participation.

5. The committee may work toward a quarterly evaluation technique in order to share the results.
6. \$1,000.00 from Conference Budget to fund the programs.

RAY HARRISON, *Secretary*

CAMPUS MINISTRY STAFF

1971-72

Conference Campus Ministry Director: Miss Eulalie Ginn
 Bethune-Cookman College: Rogers P. Fair, Chaplain
 Florida A. & M. University: A. L. Williams
 Florida Presbyterian College: Dr. Keith Irwin
 Florida Southern College: J. Thomas Price, Chaplain
 Florida State University: Austin Hollady, Minister-Director; Mrs. Elizabeth S. Malbon, Assistant Director
 University of Florida: H. Jack Downey, Minister-Director
 University of Miami: Mrs. Polly Lassiter Cook, Director
 University of South Florida: Ray de Hainaut, Minister-Director
 University of Tampa: Richard B. Fife
 Setson University: L. Tom Cunningham; James Colding

University of Florida

1971-72

Chairman—Charles M. Kivler, Jr., 915 N.W. 20 Terr., Gainesville
 Secretary—Mrs. Arlene Medina, 316 N.W. 14 St., Gainesville
 Treasurer—William E. Rion, 3454 N.W. 10 Ave., Gainesville
 Chairman Council on Ministries—Michael Garza, Box 12484, Gainesville
 Staff: H. Jackson Downey, Jr., Richard L. Payne, 1320 West University Ave., Gainesville
 WSCS—Mrs. Thelma Ivey, 112 S.W. 23 Terr., Gainesville
 Faculty—Dr. Ned Bingham, Dr. Joyce Cooper, Mr. Charles Fristoe, Dr. C. M. Kaufman, Dr. Arnold Matthews, Mr. Ken Morris, Dr. James Northrop, Dr. William L. Pritchett, Mr. Blair Reeves, Dr. Frank Vickers, Mr. Roger Yerton
 Community-at-Large—Dr. Emory Bell, Mrs. Edity Bloomer, Mr. William G. Ebersole, Mr. and Mrs. Don Goodhart, Mrs. Jeanne King, Mrs. Mary Alice Kivler, Mrs. Gwynne Nicholaides, Mrs. Dixie Rooks, Mrs. John Samuel, Mrs. Julia Saunders, Mrs. Judy Schnebly, Mr. Morris Storter, Mr. Mark Vietzke, Miss Nancy Webber, Mrs. Alice Williams
 Students—Nora Hernandez, Ed Hunsinger, Harold Hunter, II, David Lamp, Ginny Losada, Hal Rhoads, Clara Wheeler

University of Miami

1971-72

Chairman—David T. Scoates, Box 1699, Coral Gables 33134
 Vice-Chairman—Mr. Lawrence Winebrenner, 5431 N.W. 167 St., Miami
 Secretary—Mrs. Louise Mills, 2217 Columbus Blvd., Coral Gables 33134
 Treasurer—Mr. William Sheeder, 5140 S.W. 82 Ave., Miami 33155
 Staff—Mrs. Polly L. Cook, Box 8225, University of Miami, Coral Gables 33124
 Clerical—Robert Jenkins, Kim Porter, David Scoates
 Faculty/Administration—Mr. Charles Capps, Miss Olive Horton, Dr. Eveleen Lorton, Mrs. Louise P. Mills, Mr. William Sheeder, Dr. J. Ben Stalvey, Dr. Keith Trowbridge, Mr. Dale Willoughby, Mr. Lawrence Winebrenner
 Community at Large—Mrs. Edgar Blake, Mrs. S. M. Croft, Mrs. Marshall Hatch, Mrs. Paul Jenkins, Mrs. Robert Johns, Mrs. William Knopf, Mrs. Henry Koestline, Miss Lillian Parks, Mrs. J. Ben Stalvey
 Ex-Officio—The Bishop, District Superintendent, Chairman of Conference Committee and Staff for Campus Ministry

University of South Florida
1971-72

Chairman—Dennis DeLacure, 5030 E. Busch Blvd., Tampa
 Treasurer—Mr. Richard Beeman, Box 17114, Tampa
 Staff—Raymond K. deHainaut, UC 2551, University of South Florida, Tampa
 Clerical—Walter N. Kalaf, Paul L. Hartsfield
 Faculty—Dr. T. W. Graham Solomons, Dr. Russell M. Cooper, Mr. Frank E. Spear, Dr. Robert W. Long, Dr. Edgar Nesman
 Alumni—Mrs. David C. Luttrell
 WSCS—Mrs. Perry O. Keene
 Community-at-Large—Mr. Robert Trinkle, Mr. Stephen Sessums
 Students—Miss Sue Atwater, Miss Brenda Bridges, Mr. Robert Henderson, Miss Linda Schuele, Miss Suzanne Wilburn
 Ex-Officio—Bishop James W. Henley, Reverend Robert C. Boggs, Miss Eulalie Ginn, Mr. James W. Yost

Florida Atlantic University

Chairman—Mr. Hogeland Barcalow, 711 N.E. 36 St., Boca Raton 33432
 Vice-Chairman—Mr. Jerry Deeter, 3451 N.E. 5 Ave., Boca Raton 33432
 Treasurer—Mr. Bill Ross, 400D N.E. 20 St., Apt. 301, Boca Raton 33432
 Secretary—Mrs. Shirley Hayes, 1352 S.W. 12 St., Boca Raton 33432
 Program Chairman—Mrs. Joyce Mankus, 2251 Park Place, Boca Raton 33432
 Faculty—Dr. Don Tucker, 1363 S.W. 11 St., Boca Raton 33432
 Students—Miss Liz Alexander, Mr. John Craft
 Staff—Miss Jane Stentz, 499 N.E. 44 St., Boca Raton 33432
 Local Pastor—Joseph Howell, 625 N.E. Second Ave., Boca Raton 33432

University of Tampa
1971-72

Chairman—Tom Aitken, 404 Erie, Tampa 33606
 Secretary—G. E. Lamb, 4326 S. Coolidge, Tampa 33611
 Treasurer—Foster Aldridge, 3315 Beaumont, Tampa 33609
 Staff—Richard Fife, 3416 Fair Oaks, Tampa 33611
 Clerical—Ken Rogers, Box 1247, Tampa 33601; Roosevelt Dell, 1802 N. Albany, Tampa 33607
 Faculty—Dean Marisol Johns, Dr. Charles West, Dr. Louise Lake
 Community-at-Large—Richard Clewis, James Ferman, Jr., Bob Lewis, Victory Kanschat
 Ex-Officio—Bishop James Henley, Rev. Robert Boggs, Miss Eulalie Ginn

Florida State University
1971-72

Chairman—Dr. Myron Blee, 1447 Marion Ave., Tallahassee 32303
 Vice-Chairman—Miss Helen Struthers, 705 West Jefferson St., Tallahassee 32304.
 Secretary—Miss Louise Fields, 110 W. Palmer Ave., Tallahassee 32301.
 Treasurer—Mrs. Robert Binger, 1601 Raa Ave., Tallahassee 32303.
 Staff—Austin Hollady, Mrs. Elizabeth Malbon, 705 W. Jefferson St., Tallahassee 32304.
 Clerical—George Foster, Ben Curry, John H. Green, Mitchell Florence, Ray Finklea, Edwin Hartz, John L. Wolfe, Chester L. Davis, J. Robert Miller, David L. Brazelton, and Frank M. Mason, II.
 Faculty—Mrs. Robert Binger, Dr. Frances C. Cannon, Mrs. Louise Fields, Dr. Gifford Hale, Dr. Walter Moore, Dr. Robert Pierce, Dr. Benjamin L. Perry, Jr., Mr. Joseph Plant, Dr. Don Rapp, Mrs. Mallie Slater, Dr. James C. Smith, Dr. Fred L. Standley, Mrs. Rebecca Steele, Dr. Bill Tait, Dr. Odell Waldby, Dr. Charles Wellborn, and Dr. David Wingate.
 Students—Officers: Miss Helen Struthers, Miss Kay Schmidt, Miss Jane Arrington, Miss Patsy Brannon, Mr. Jim Pontius, and Miss Cheryl Williams.

Other students: Miss Marsha Averett, Miss Deborah Cannady, Mr. Tom Currier, Miss Joy Eiland, Miss Vavescia Johnson, Miss Claire Nellums, Mr. Al Schlaf, Miss Barbara Williams, Mr. Bob Williams, and Mr. Drew Ziegler.

Community-at-Large—Mrs. Jackie Beck, Mrs. Mary Blackburn, Mrs. Jennie Bryant, Mr. John Bryant, Mrs. R. Spencer Burress, Mr. John Crotty, Mr. Rod Dugger, Mr. Walter Funderburk, Jr., Mr. Martin Green, Mrs. Elise Lawton, Mrs. Gwen Roberts, Mrs. Nelle Sewell, Mr. Pleas Strickland, and Mrs. Josephine Williams.

Ex-Officio—The Bishop, District Superintendent, Chairman of Conference Committee and staff for Campus Ministry.

Campus Ministry, Florida Atlantic University, Boca Raton

Value of land	\$150,000.00
Indebtedness	0
Paid on Indebtedness, property	5,830.00
Taxes paid and land improved	2,800.00
Total enrollment	6,000
Number of Methodist Students at University (United & A.M.E.)	865
Number of Methodist Students participating in traditional meetings	200
Number served in counseling and campus/community involvements	2,500
Number of professional staff, 1 half-time on campus and local pastor	

Campus Ministry, Florida State University, Tallahassee, Florida

Number of buildings—3, Parsonages—1	
Value of buildings, parsonage and furnishings	\$645,000.00
Old W.F. buildings and furnishings	190,000.00
New Chapel	430,000.00
Parsonage and furnishings	25,000.00
Insurance carried (multi-Peril policy total coverage)	166,000.00
Indebtedness	7,005.00
Paid on indebtedness	5,184.00
W. F. Buildings	\$3,984.00
Parsonage	1,200.00
Paid on repairs and maintenance	1,885.86
Total enrollment	17,188
Students from other countries	356
Number of Methodist Students enrolled at the University	3,200
Number of Methodist Students participating in traditional services	600
Number served in counseling and campus/community involvements	2,000
Number of professional staff—2, others—2 full time	

Campus Ministry, University of South Florida, Tampa, Florida

Number of buildings 1, Parsonage 1	
Value of buildings, parsonage and furnishings	\$155,000.00
W.F. Building and furnishings	\$125,000.00
Parsonage and furnishings	30,000.00
Insurance carried:	
Fire, windstorm, property	141,000.00
Medical	10,000.00
Casualty	100,000.00
Indebtedness on Wesley Foundation (none)	
Indebtedness on Parsonage (5¾% interest)	4,054.00
Paid on indebtedness parsonage	1,324.00

Paid on W.F. furnishings and parsonage repairs	1,000.00
Total enrollment	17,000
Students from other countries	300
Number of Methodist Students enrolled at University	2,000
Number of Methodist students participating in traditional Meetings	325
Number served in counseling and campus/community Involvements	3,600
Number of professional staff—2; others—1 full time	

Campus Ministry, University of Miami, Coral Gables, Florida

Number of buildings—1; Parsonages—1	
Value of buildings, parsonages and furnishings	\$306,140.00
W.F. Building and Furnishings	\$266,350.00
Parsonage and furnishings	40,790.00
Insurance carried:	
Fire	110,000.00
Windstorm	110,000.00
Property	110,000.00
Medical	1,000.00/10,000.00
Casualty	100,000.00/300,000.00
Indebtedness (Parsonage—6% interest)	14,546.00
Paid on Indebtedness (Parsonage)	1,507.68
Paid on repairs, maintenance, furnishings of W.F. buildings, parsonage	6,788.85
Income from students and other participants	328.45
Total Enrollment	17,200
Students from other countries	1,691
Number of Methodist Students enrolled	1,000
Number of Methodists participating in traditional meetings	300
Number served in counseling and campus/community involvements	1,000
Number of professional staff—1; others part time—3	

Campus Ministry, University of Tampa, Tampa, Florida

Number of buildings	0
Number of Methodist Students	275
Number served in Counseling and Campus/Community involvement	85
Number of staff—1	

Campus Ministry, University of Florida, Gainesville, Florida

Number of buildings—5, Parsonages—1	
Value of buildings, parsonages and furnishings	\$364,000.00
1) Buildings and furnishings	\$329,000.00
2) Parsonages and furnishings	35,000.00
Insurance carried	330,000.00
Indebtedness	1,998.00
Paid on indebtedness	600.00
Paid on repairs, maintenance, furnishings of W.F. buildings ..	3,583.00
Paid on repairs, maintenance, furnishings of Parsonage	168.00
Income from students and other participants	21,318.000
Total enrollment	22,253
Students from other countries	600
Number of Methodist Students enrolled at the University	3,600
Number of Methodist students participating in traditional services	300
Number served in counseling and campus/community involvements	3,000
Number of professional staff—1; others—2 full time, 5 part time	

Campus Ministry, Stetson University, DeLand, Florida

Number of buildings—2; Parsonage (None)	
Value of buildings and furnishings	\$ 50,000.00
Insurance carried	
Fire, windstorm, property	35,000.00
Other	2,770.00
Casualty	100,000.00/300,000.00
Indebtedness (5% interest)	3,997.00
Paid on indebtedness	2,273.00
Paid on repairs, maintenance, furnishings of W.F. bldgs.	1,800.00
Total enrollment	1,850
Students from other countries	82
Number of Methodist Students enrolled at the University	325
Number of Methodist Students participating in traditional meetings	100
Number served in counseling and campus/community involvements	500
Number of professional staff—1, 1 full time; others, 1 part time	

BOARD OF EVANGELISM

The Conference Board is profoundly aware that no narrow limits can circumscribe the work of evangelism. Old stereotypes are rapidly giving way to a wider vision of how the yeast of the Gospel is at work in the world. "New occasions teach new duties. Time makes ancient good uncouth." Experimental forms, unconventional ministries, and new adaptations of old procedures give evidence of a widespread effort to provide new wineskins to contain the ferment of God's Spirit in the land.

Old ideas of a separation between evangelism and social action are being dispelled and it is being demonstrated that either one without the other makes on the one hand for a sterile, self-centered, and increasingly irrelevant pietism or on the other for a type of social engineering in which there is a tragic lack of compassionate concern for individuals in their spiritual dimension. When the two are joined together the gates of hell will not be able to stand against the transforming forces of the followers of Christ.

The arena of action is the local church, placed as it is in the context of its community. And it is there that the healing ministry of Christ must be carried on through individual disciples in whose hearts are kindled that passion of historic evangelism that seeks to call others into discipleship and at the same time responds in compassionate service to the hurts and hungers, the frustrations and fears of those about them.

During 1970, the Board of Evangelism has sought to serve through its involvement in the following programs:

1. Assisted in planning and staffing the 1970 Inter-board School of Christian Mission.
2. Planned and carried out the Bishop's 1970 Convocation on Evangelism, Aug. 31 and Sept. 1 in Lakeland.
3. Conducted overnight Workshop on Evangelism, Sept. 1 and 2, 1970, for Ministers in their first year of service.
4. Planned and carried out in cooperation with Conference Council Staff the Bishop's Convocation for Confirmation Classes on March 7, 1970, at Florida Southern College. This was the third such event.
5. Planned and carried out the fifth annual Day-Away for Ministers and Wives, March 31 and April 1, 1970, at Orlando, with approximately 200 persons attending.
6. Provided training opportunities for District Secretaries of Evangelism and other members of the Executive Committee at the Candler Camp Meeting at Lake Junaluska, N. C., July 26-31, 1970.
7. Maintained liaison with United Methodist Leadership in the field of

evangelism by representation at the Cincinnati meeting of the Council on Evangelism, Jan. 6-8, 1970.

8. Maintained liaison with the Conference Committee on Lay Renewal.

9. Provided leadership through District Secretaries in stimulating creative programs of evangelism in the local churches of the Conference.

During 1970 Florida United Methodism received 7,246 on Profession of Faith, 15,582 from other denominations and from other United Methodist Churches. Total additions were 22,828, making membership in the churches of the Florida Annual Conference at the end of 1970 a total of 316,056. There were 22,483 removed from the church rolls during 1970 by death, transfer, withdrawal, or action of the Administrative Boards.

DONALD M. MACKAY, *Chairman*

PROGRAM

1. Under the guidance of the district superintendent, district secretary of evangelism, and with other qualified leadership, that a 30 minute discussion be held with Pastors on a District basis, on new concepts and new materials for confirmation classes and membership training classes. This discussion is to be held before January 30, 1972 in each district.

2. A seminar and sharing opportunity for ministers in their first and second year of pastoral appointments. Date: January 24-25, 1972 at the United Methodist Building in Lakeland. Cost: \$400, ½ included in Conference budget; ½ at rate of \$10.00 per man to be requested of each district through district superintendent.

3. That each pastor and local chairman of work area on evangelism subscribe, or have church subscribe for them, the "Tidings Subscription Service." Cost: \$7.50 secured from Tidings, 1908 Grand Ave., Nashville, Tenn., 37203.

4. That following suggestions be made to local church:

a. Each local church work area on evangelism be encouraged to use "Handbook for Local Church Work Area of Evangelism" and "Guidelines for Evangelism."

b. Consider the use of membership training materials "A New Adventure" from Tidings.

c. Encourage each pastor to conduct confirmation classes using the materials provided by Cokesbury.

d. Plan local church Administrative Board Retreat.

e. Consider having a "New Life Mission" in the local church.

5. The Bishop's Convocation for Confirmation Classes—a continuing opportunity in cooperation with the Children's Dept. Date: March 11, 1972, FSC, Lakeland.

6. A Florida Congress on Evangelism April 27-30, 1972 at the Lake Yale Assembly, Eustis. Planned for ministers (April 27-29) and laymen (April 28-30), the overlapping dates make possible a time together. Cost: \$500, included in the Conference budget, plus fees.

7. That every local church follow the requirements of the Book of Discipline, PPs 127-129, and prepare on the prescribed form the annual "Membership Audit." This audit is to be prepared before the annual charge conference.

8. Membership Recovery Experiment: To train laity from participating churches in plans for membership recovery. The board asks that at least 20 churches (at their request) from two specific geographical areas, (a) Tampa-St. Petersburg and (b) West Palm Beach-Miami, be involved in this endeavor under the direction of Harold Rogers of Nashville, Tenn. Date: Early in 1972.

9. A "New Life Mission" in at least 100 churches in Florida in 1972. This involves two training events: (a) Training for New Life missionaries (pastors), August 30-September 1, 1971 at the United Methodist Building in Lakeland; (b) followed by training sessions located in five areas of the conference for training local church leadership in January, 1972. Cost: \$300 included in conference budget.

10. That a "Bible Hour" be suggested to the annual conference Program

Committee for 1972. Purpose: To make a meaningful, Biblical-founded, spiritual contribution to the lay and clerical members of the annual conference through an outstanding and inspirational Bible scholar. Participating: Annual Conference Program Committee. Cost: \$300, included in the Conference Budget.

11. Non-resident Information Exchange—information to be brought to Pastor's School, handled similarly to book exchange. Date: October 3-6, 1972. (The Coordinating Committee suggested this item be directed to the Pastor's School Committee for consideration.)

12. The Board of Evangelism recommends that the following members of the Conference be continued in the appointments as Approved Conference Evangelists: Herbert Bowdoin, James Ridgway and Frank Seghers.

ADVISORY COMMITTEE ON LAY RENEWAL

The Committee was established by the conference to promote and encourage the renewal of the Church through individuals and congregations with special emphasis on the laity. During the year the Office of Lay Renewal (Melton Ware, Director, Box 70, Lakeland, 33802) has aided in the scheduling of 33 Lay Witness Missions and 3 Christian Growth Conferences. These renewal thrusts have been conducted under the leadership of 17 different laymen serving as coordinators and approximately 250 serving as witnesses or group leaders. The evaluations of these experiences by the pastors of the churches involved have been uniformly positive. Such statements as "superior to or at least favorable to any other attempts at renewal I have tried," have been common. There have also been a few wistful hopes that there could be a little more creativity and freshness expressed in the witness being made. A synthesis of these evaluations indicates that the Lay Witness Mission and Christian Growth week-ends have been a positive and helpful renewal thrust during the past conference year.

The third Lay Renewal Conference was held at Lake Yale Assembly Grounds, with 435 persons registered, April 30-May 2, 1971.

The Advisory Committee on Lay Renewal is composed of two Lay Witness Coordinators, George Erickson of Tampa and Bill Robertson of Sarasota; two representatives of the Board of Laity, John Morris, Ft. Lauderdale and C. I. Babcock, Jr., Coral Gables; two representatives of the Board of Evangelism, W. L. Joyner, Largo, and Hugh Lake, Jr., Maitland; and Melton Ware as Director of Lay Renewal. The members of the Committee will appreciate your ideas, suggestions or criticisms.

GEORGE ERICKSON, *Chairman*
W. L. JOYNER, *Secretary*

PROGRAM

1. That the work of the Advisory Committee on Lay Renewal in coordinating Lay Renewal activities in the Florida Conference be continued for another year.

2. That efforts encouraging and reporting on the availability of renewal thrusts be extended wherever possible.

3. That efforts of responsibility screening, criticizing and cautioning on programs and procedures be continued.

BOARD OF MISSIONS

PROGRAM

1. A week-end Seminar for Young Adults (18-34) for the purpose of studying mission involvement of the United Methodist Church.

This Seminar is to be held at Florida Southern College the week follow-

ing the School of Christian Mission 1972, and it will be financed by registration.

2. A Seminar on Town and Country Ministries to be held at the Leesburg Camp February 1972 at a cost of \$1,000. Of this amount, \$500 has been placed in the Board of Missions budget.

The following are recommendations made by the committees and accepted by the Board.

Urban Work:

1. Support be given to men in specialized urban ministries.
2. Attention needs to be given to new norms for achievement in urban ministries.
3. New ways be sought to train men for specialized urban ministries, especially through our seminaries.
4. The Board recommends that ACTS (Association for Christian Training In Service) be supported by the Board of Missions.
5. Maximum use of local church facilities be emphasized.
6. Surveys be made to make us aware of additional fields of need.
7. It is requested that each urban center conduct a sociological survey in each area at least every ten years.

Spanish Work:

Recommendations have been sent to the Commission on Religion and Race of the Methodist Church.

1. To guide the local Spanish churches in a more active work in the life of the Community.
2. To have representation of the hispanics in the boards, commissions and committees of the Annual Conference.
3. That 50% of the members of the Spanish Work Committee of the Conference Board of Missions be hispanics; and that the Committee should meet at least twice a year with the hispanic ministers of the Conference and selected laymen.

Town and Country Work:

1. A Seminar on Town and Country Ministries, Leesburg Camp, February 1972.
2. Surveys to be conducted by Districts; aided by the Department of Research and Survey of the General Board of Missions.
Districts are to bear the costs and determine the time of the survey.

Advance Special Committee:

1. Recommendation that Missions be the top priority of the Florida Annual Conference.
2. Recommend that at the 1971 Florida Annual Conference be made aware of the fact that there are 16 Florida Missionaries that need \$68,000. per year in salary support. Further, that these missionaries be personally identified as to home church, etc., so that every Florida Methodist will be personally acquainted with them.
3. Recommend that any missionaries attending Annual Conference be recognized, and if possible, be given an opportunity to make a "real" mission presentation.
4. The Study Committee present to the 1971 Annual Conference a dramatic presentation for the cause of Advance Specials.
5. Recommend that each month a free Advance Special leaflet (that can be ordered in quantity for local church distribution) and a suggested mission film be included in the COM/line.
6. Recommend that the Conference Council Staff person with responsibility to the Board of Missions bring a team of representatives from the General Board of Missions into each district with an afternoon meeting with ministers to answer specific questions, with an evening meeting for lay persons.
7. Recommend that the Florida Annual Conference have a realistic look at the future of Advance Special Program with respect to the amount of apportionments to the local church. Suggest that the World Service

Commission study the entire conference financial structure in the light of decreased giving to benevolences.

8. Recommend that annually the District Mission Secretaries and Board of Mission members meet in the 2nd or 3rd week of September for a one and one-half day of orientation and instruction session.

In addition, the District Mission Secretaries rather than going to Conference on Christian Mission at Lake Junaluska, be sent to the General Board of Mission in New York for a study of structure and workings of the Board of Mission. The District Secretaries would be able to interpret mission in the United Methodist Church at the district and local church level.

The trip would be open to all members of the board and others at own expense.

BOARD OF PENSIONS

The Conference Board of Pensions takes this opportunity to express appreciation to the people of the Florida Conference for making it possible for us to meet in full all obligations to the pensioners at the established rate for the year 1970-71, and to the Minister's Reserve Pension Fund for the year.

We also express our sense of great loss upon the death of our late chairman, Dr. John M. Sikes.

I. Question 11:

1. That the amount required to meet the needs of both the Current Income claimants and the requirements of the Minister's Reserve Pension Fund for 1972 be approved as requested in the budget report of the Commission on World Service.
2. That the annuity rate for fiscal 1972 be fixed at \$87.00 per service year for retired ministers who are members of the conference, associate members, and lay pastors; 75% of that amount for widows and 25% for each dependent child. This is based on 1.07% of the average salary of the conference which is \$8,125.00.

II. Question 15:

1. That annuity claimants working under a general board, institution, or agency of the church who have been approved for annuity credit, shall pay, or his board, institution, or agency shall pay \$850.00 for the appointment year 1971-72.
2. That the following institutions or organizations be approved for annuity responsibility: Florida Southern College, Bethune-Cookman College, Paine College, Florida Methodist Children's Home, conference evangelists, Crystal Beach Community Church, Jacksonville Improved Living, Jacksonville Urban Ministries, Miami Coordinator of Urban Ministries, Tampa United Methodist Centers, and Fort Lauderdale Specialized Ministries, Florida Spanish Ministry.

III. Other Recommendations:

1. New Claimants and their Florida years:
 - A. Members of the Conference: S. Paris Bell, Russell C. Boaz, Franklin Carwithen (27); Leroy Dell (26.25); Russell Lenox (11); Arthur J. Mack; J. E. McKinley (39.50); Oscar Magarian (37.50); Jay M. Reichenbach; Joe A. Tolle; Richard Span (14.50); Leonard Vanderwater (36); Gene Wetherell (6); C. W. Sappington.
 - B. Associate Members: L. E. Denslow (23.50); Donald E. Stocum.
 - C. Widows of ministers who died during the year: Mrs. C. E. Brantly (8); Mrs. Howard Porter (19.75); Mrs. John M. Sikes (29.50); Mrs. Thaxton Springfield (28.25); Mrs. Ira Barnett (41.50); Mrs. A. C. Riviere (28); Mrs. Milton J. Johnson (21.50)
 - D. "Twenty-year Rule": Troy Brady; Howard Wilfong; Lloyd Mullis.
 - E. Additional years of service: Raymond L. Hayes (2), (1950-52).

2. That for fiscal 1971 the Annual Conference contribute to MRPF an amount equal to 11% of the average salary of the Conference instead of 10% for members under this program and that the amount provided by the ministers involved be reduced from 2% to 1% of the average salary. That the necessary funds requested in the Board of Pensions budget of the Commission on World Service and Finance report be approved.

JOHN B. F. WILLIAMS, *Chairman*

THE COMMITTEE ON INSURANCE

(A Committee of the Board of Pensions)

The Committee on Insurance has been striving throughout this year to be conscientious and diligent in handling the matters that have come to our attention regarding the life and health insurance programs of the Florida Conference. The members of the committee have been faithful in attending meetings and in making constructive contributions to the deliberations. A special word of appreciation to the Secretary-Treasurer, D. G. "Bert" Dieffenwierth, who has given freely of his time.

We are glad to report that our relationships with the insurance carriers, Time Insurance Company and Ministers Life & Casualty Union, have been very satisfactory. Both companies have endeavored to be cooperative and have given prompt and fair service, and on occasion have gone well beyond what might have been expected.

I. Health Insurance Program

For five years the ministers and employees of our Florida Conference have received comprehensive major medical coverage through a policy with Time Insurance Company, Milwaukee. As of April 30, 1971 our enrollment in this program was 517. Again this year our claims have been running very high in relation to the premiums we have paid (see summary). It appears we will have a rate increase when the contract is up for renewal in October, 1971. In consideration of the rapidly escalating cost of health care, the recent increases in rate by other health insurance carriers, and the experience of our conference, the Committee on Insurance feels the probable rate increase is reasonable and we are getting very good major medical coverage at a comparably low rate.

Summary of Health Insurance Program

(May 1, 1970 to May 1, 1971)

Group #3960 (active ministers):		
1. Health premiums paid	\$145,203.20	
2. Claims paid (No. of claims 461)		\$156,526.35
3. Life premiums paid	\$ 6,250.30	
4. Claims paid (No. of claims 2)		\$ 4,000.00
Group #3961 (retired ministers—medicare supplement plan):		
1. Health premiums paid	\$ 2,928.63	
2. Claims paid (No. of claims N/A)		\$ 2,500.64
3. Life premiums paid	\$ 296.98	
4. Claims paid (No. of claims None)		\$ NONE
Total enrollment 4-30-71: 517		

II. Life Insurance Program

Last year our Annual Conference approved entering a new group life insurance program for ministers of our conference with Ministers Life and Casualty Union, Minneapolis, to be effective July 1, 1970. The initial enrollment on July 1, 1970 was 381. As of April 30, 1971 our enrollment in this program was 542. This is a group insurance program which is designed to

supplement an individual minister's basic life insurance program, not to supplant or be the only life insurance program for the individual. It appears we may have a rate increase effective October 1, 1971 due to two factors: (1) the average age of the members enrolled in this program was 13% higher than had been anticipated by M.L.C.U. prior to enrollment, and (2) the average age of the members enrolled has advanced a year since the initial enrollment last year. Of course, new enrollments of younger men would help prevent an increase in rate.

Summary of Life Insurance Program

(July 1, 1970 to May 1, 1971)

Lapses during the year—not reinstated	3
Death claims paid (as of 4-30-71)	3
Howard R. Porter	\$5,000
John M. Sikes	\$6,000
W. T. Springfield	\$6,000
Total enrollment 4-30-71: 542	

The former group life insurance contract with Metropolitan Life Insurance Company was cancelled effective July 1, 1970. The company withheld the final dividend payment for several months to clear up all claims and any other miscellaneous matters. The treasurer of our conference for that program, Bruce F. Gannaway, plans to close out his records and have an audit of the records as soon as he receives the final dividend from Metropolitan. Then he will transfer the reserve funds, \$50,000 plus, that accumulated over the fifteen years of that program, to the Committee on Insurance. These funds will be held as reserve funds for the present life insurance program and will be deposited with the Florida Methodist Foundation. Since these reserve funds were not available to the committee during this past year the share of the quarterly premium paid by the conference to Ministers Life & Casualty Union, \$2.76 for each active member and \$2.25 for each retired member, has been paid with funds that were borrowed from the Florida Methodist Foundation. This debt will be paid when the transfer of funds has been accomplished.

Recommendation:

The Committee on Insurance recommends the Florida Conference continue the group health insurance program with Time Insurance Company, Milwaukee, and the group life insurance program with Ministers Life and Casualty Union, Minneapolis. Further, that a possible rate increase on the group life insurance program with Ministers Life and Casualty Union be paid by the conference from the reserve fund that accumulated during the former life insurance program.

A special Word to New Ministers in the Conference:

All new ministers in the conference are asked to give serious consideration to enrolling in the group health and life insurance programs of the conference. These plans offer extremely good coverage at a comparably low cost. Don't pass up this opportunity and regret it at a later date! Enrollment cards and information about these programs are available at a table near the front entrance to Branscomb Auditorium. A representative from each insurance company is there to assist you with any information you may need to have relative to these conference insurance programs.

RUPERT N. CAVINESS, JR.
Chairman, Committee on Insurance

Committee Members:

D. G. Dieffenwierth
A. Waldo Farabee
George A. Foster
Frank H. Furman, Jr.

James Marlowe
Donald F. Padgett
Eldon Simmons
J. B. F. Williams

BOARD OF HEALTH AND WELFARE MINISTRIES

The Board of Health and Welfare Ministries had a busy year in 1970. The activities under the auspices of our Board were as follows:

- (1) In the Spring of 1970 we conducted a workshop for all the District Directors of Health and Welfare Ministries. Dr. George Basset of the General Board of H. & W. Ministries came to direct it. The meeting was held at the Florida Methodist Children's Home and was most successful in helping our District Directors implement their work.
- (2) In April of 1970 we cooperated with the Board of Education in the program for persons of mature age. This adult conference included a workshop on the ministry of the church to the aging. We brought to this meeting Dr. John F. Norwood from the General Board H. & W. Ministries. He did a splendid job of leading this workshop.
- (3) This Board has actively participated in the Southeastern Methodist Agency for the Retarded. John Hires did an excellent work in directing the affairs of this committee. They conducted a workshop for the church's ministry to the retarded in the Fall of 1970. More than 30 persons attended. In the summer of 1970 we sent one delegate to the Southeastern Workshop at Lake Junaluska.
- (4) We distributed more than 100,000 attractive brochures describing all the agencies of Health and Welfare Ministries of the Florida Conference. This included The Florida Methodist Children's Home, The Methodist Hospital, and the four retirement homes, Wesley Manor, Asbury Towers, Sunny Shores Villas and Biscayne Manor.
- (5) The Board of Health and Welfare Ministries presented a resolution to the 1970 Annual Conference regarding financial support for the retirement facilities owned by three of our Districts—Sarasota, Jacksonville and Miami. Though the resolution was defeated it did bring before the conference the urgent needs of these institutions. This report was given in conjunction with a report from the Florida Conference Corporation of the Facilities for the Aging.

ROBERT M. BLACKBURN, *Chairman*

Recommendations:

1. That the Board of Health and Welfare work cooperatively with the Adult Department in the planning of Mature Years Conference for 1972. Date: April 24-27, 1972 at the Leesburg Camp.

2. That we develop an in-service training program at the Methodist Hospital in Jacksonville in which ministers would be trained by the hospital chaplain in the ministry to sick persons. The Board voted to try to provide for two scholarships in this program at a cost of \$2,000. Cost: Cost not provided for.

3. That a Conference Advance Special be approved by the Florida Conference to raise funds for the construction of a chapel at the Sunland Hospital in Fort Myers. The Rev. Fred Stinson to be in charge of this project for Board of Health and Welfare Ministries. Referral: Since the Discipline states that Advance Specials must be administered by the United Methodist Church, the Coordinating Committee has referred this matter to the Commission on Ecumenical Affairs.

4. We recommend that Workshops for workers with Retarded Children be held in Miami on October 26, and in Tampa on October 28. This will include pastors, teachers and other workers with Retarded Children.

(This is to be financed by the budget of the Florida Conf. Bd. of H & W Ministries)

5. We recommend the approval for Asbury United Methodist Church of Maitland to co-sponsor with First Presbyterian Church of Maitland a low-income retirement housing project under HUD 236.

UNITED METHODIST FACILITIES FOR THE AGING

This agency met twice during the year 1970 and cooperated with the Board of Health and Welfare Ministries in recommending to The Florida

Annual Conference support for Asbury Towers in Bradenton. It has also adopted resolutions during the Florida State Legislature not to impose ad valorem taxes on the four Methodist facilities for retired people. This group also endeavors to coordinate planning and cooperative enterprises of the four retirement facilities in Florida.

ROBERT M. BLACKBURN, *Chairman*
Board of Directors

**ARTICLES OF INCORPORATION
OF
THE UNITED METHODIST FACILITIES FOR THE AGING
OF THE FLORIDA ANNUAL CONFERENCE, INC.**

(A Corporation Not for Profit)

We, the undersigned, with other persons being desirous of forming a corporation for charitable and philanthropic purposes, under the provisions of Chapter 617 of the Florida Statutes, do agree to the following:

ARTICLE I. NAME

The name of this corporation is The United Methodist Facilities for the Aging of the Florida Annual Conference, Inc.

ARTICLE II. PURPOSES

The general nature of the objects and purposes of this corporation shall be:

1. To unify Florida Methodism's services to the aging.
2. To provide the Florida Annual Conference with an established base for future work for the aging or individuals who have attained the age of sixty-two (62) years or have a resident spouse or parent who has attained the age of sixty-two (62) years.
3. To provide homes and services in a Christian atmosphere for elderly persons and for those who could not otherwise financially provide for their total housing or personal needs.
4. To provide housing for personnel of the home, medical facilities, dining facilities, laundries, parking lots, auditoriums, administrative offices and other uses essential to the operation of the said home for the aged.
5. To provide an annual report of its operations to the Florida Annual Conference of The United Methodist Church.

ARTICLE III. QUALIFICATION OF MEMBERS

The membership of this corporation shall constitute all persons hereinafter named as subscribers and such other persons as shall be elected by the Florida Annual Conference of The United Methodist Church.

ARTICLE IV. TERM OF EXISTENCE

This corporation is to exist perpetually, unless sooner dissolved according to law.

ARTICLE V. SUBSCRIBERS

The names and residences of the subscribers to these articles are:

Name	Residence
Robert Barber,	495 44 Ave., N.E., St. Petersburg 33703
W. S. Bozeman,	411 W. Turner St., Clearwater 33516
M. C. Cleveland,	100 S.E. Second Ave., Ft. Lauderdale 33301
Carl G. Frese,	3025 Kirk St., Miami 33133
Charles P. Hamilton,	3342 Pine Valley Dr., Sarasota
A. A. Hedberg,	136 25 Ave., S., St. Petersburg
Gaylon Howe,	945 40 Ave., N., St. Petersburg
Jesse Johnson,	c/o 5400 Seminole Blvd., Seminole 33540
Kenneth F. Murrah,	800 W. Morse Blvd., Winter Park 32789

Terrell Sessums, 1113 Dunbar, Tampa 33609
 George H. Surrency, 4349 Worth Dr., Jacksonville 32207
 T. Lanier Upshaw, 4193 E. Maxwell, Lakeland 33802
 Robert M. Blackburn, 42 E. Jackson, Orlando 32801

ARTICLE VI. OFFICERS

Section 1. The officers of this corporation shall be a President, such number of Vice Presidents, a Secretary, a Treasurer and such other officers as may be provided in the By-laws.

Section 2. The names of the persons who are to serve as officers of the corporation until the first meeting of the Board of Directors are:

Office	Name
President,	Robert M. Blackburn
Vice-President,	Carl G. Frese
Treasurer,	Robert Barber
Secretary,	Robert Barber

Section 3. The officers shall be elected at the Annual Meeting of the Board of Directors or as provided in the By-laws.

ARTICLE VII. BOARD OF DIRECTORS

The affairs of this corporation shall be managed by a Board of Directors consisting of not less than three members, and by officers elected by said Board of Directors from the membership of this corporation. The directors shall be elected to membership in this corporation annually. The names and addresses of the first directors who shall manage the affairs of this corporation until the first annual meeting are as follows:

Name	Address
Robert Barber,	495 44 Ave., N.E., St. Petersburg 33703
W. S. Bozeman,	411 W. Turner St., Clearwater 33516
M. C. Cleveland,	100 S.E. Second Ave., Ft. Lauderdale 33301
Carl G. Frese,	3025 Kirk St., Miami 33133
Charles P. Hamilton,	3342 Pine Valley Dr., Sarasota
A. A. Hedberg,	136 25 Ave., S., St. Petersburg
Gaylon Howe,	945 40 Ave., N., St. Petersburg
Jesse Johnson,	c/o 5400 Seminole Blvd., Seminole 33540
Kenneth F. Murrah,	800 W. Morse Blvd., Winter Park 32789
Terrell Sessums,	1113 Dunbar, Tampa 33609
George H. Surrency,	4349 Worth Dr., Jacksonville 32207
T. Lanier Upshaw,	4193 E. Maxwell, Lakeland 33802
Robert M. Blackburn,	42 E. Jackson, Orlando 32801

Any vacancy in the Board of Directors may be filled by the Florida Annual Conference of The United Methodist Church according to their general rules.

ARTICLE VIII. BY-LAWS

Section 1. The Board of Directors of this corporation may provide such By-laws for the conduct of its business and the carrying out of its purposes as they may deem necessary from time to time.

Section 2. Upon proper notice, the By-laws may be amended, altered or rescinded by a majority vote of those members of the Board of Directors present at any regular meeting or any special meeting called for that purpose.

ARTICLE IX. AMENDMENTS

These Articles of Incorporation may be amended by the Florida Annual Conference of The United Methodist Church.

ARTICLE X. LOCATION

The location of this corporation shall be at 1140 East McDonald Street, in the City of Lakeland, County of Polk, State of Florida.

ARTICLE XI. NONPROFIT STATUS

Section 1. The corporation shall not issue any shares of stock.

Section 2. The corporation shall pay no dividends.

Section 3. No part of the earnings of the corporation shall inure to the benefit of any individual or corporation, including members, directors or officers, except that reasonable compensation may be paid to members, directors and officers for services.

Section 4. All income of the homes for the aged remaining after payment of the usual and necessary expenses of operation, including the payment of liens and encumbrances upon its property, shall be used exclusively for educational, charitable or scientific purposes, including the maintenance, improvement or expansion of its facilities.

Section 5. The corporation is to be conducted as a benevolent, nonprofit, organization existing and operating for the benefit of its guests or residents and not for private enrichment, profit or gain of any person.

ARTICLE XII. DISTRIBUTION OF ASSETS UPON DISSOLUTION

No person, firm or corporation shall ever receive any dividends or profits from the undertaking of this corporation and any assets remaining after payment of all costs and expenses of such dissolution shall be distributed to any similar organization which has qualified for exemption under Section 501(c) (3) of the Internal Revenue Code or to the Federal Government or to a State or local government, for public purposes, and none of the assets will be distributed to any member, resident, officer or director of this corporation.

**COMMISSION ON ECUMENICAL AFFAIRS AND DELEGATION TO THE
FLORIDA COUNCIL OF CHURCHES**

I

The primary concern of the Commission on Ecumenical Affairs this year has been that of encouraging and aiding our local churches in becoming involved in the Consultation on Church Union study, *A Plan of Union for the Church of Christ Uniting*. Materials for this study were completed in November, 1970. At the same time committees involving denominational executives (bishops and "bishop-types") were set up all over the nation, including Florida, to begin organizing for promotion of the study. Florida was divided into five major metropolitan and geographical areas, each having a Committee of Eighteen (one layman and one clergyman from each of the nine participating denominations) for the purpose of initiating study promotion. Suggestions and aids for the study have been made available through our conference publications and coordinated mailing. Countless United Methodist congregations, pastors, and groups are currently involved in the *Plan of Union* study.

The Commission has continued to carry on much of its work through its three task force groups. The Task Force Committee on Councils was created to consider any inquiry regarding Councils of Churches, but none has been received this year. The Task Force Committee on Inter-Church Strategy, through cooperation with the Conference Board of Missions, has found new in-roads of ecumenical cooperation in our state, especially as witnessed in the Florida Mission Strategy Development Consultation and the Florida Council of Churches' Commission on Church Planning and Strategy. The Task Force Committee on Local Church Ecumenism has continued to respond to the needs and requests of local church work area chairmen and commissions.

The elected membership of the Commission continues to act as the membership of the United Methodist delegation to the Florida Council of

Churches. We, along with the other eleven denominational members of the Council, rejoice in the installation of The Reverend William M. Belk as the Council's Executive Secretary. Florida United Methodism continues to support the Florida Council not only financially but also personally as 20 of our clergy and 7 of our laity serve on 11 commissions and departments of the Council.

II

In regard to a program in ecumenical affairs for the forthcoming conference year the Commission makes the following recommendations to the Conference:

1. We call upon every pastor and congregation to cooperate with other Consultation churches in initiating studies of the plan of union in their respective communities, and to make appropriate response and reaction to the Conference Commission regarding acceptance of, or proposals for, alteration of the plan by April 1, 1972 (the deadline for a total denominational response is June 1, 1972).
2. We recommend that two (rather than one) separate agencies shall serve the Florida Conference as its Commission on Ecumenical Affairs and as its delegation to the Florida Council of Churches beginning in the 1972-76 quadrennium based on the following pattern of membership:
 - a. Conference Commission on Ecumenical Affairs
 - 1 clerical member from each district
 - 1 lay member from each district
 - the District Secretaries of Ecumenical Affairs
 - Liaison from the Cabinet
 - and up to three optional members-at-large may be added (including liaison from Conference Staff)
 - b. Delegation to the Florida Council of Churches (the number of which is set by FCC by-laws according to the formula of 1 per every 10,000 communicant members or major fraction thereof, with half as many more elected to serve as alternates, or 36 delegates and 18 alternates for United Methodists):
 - DELEGATES:
 - Bishop
 - Conference Program Director
 - 4 District Superintendents
 - 3 officers of the Commission on Ecumenical Affairs
 - District Secretaries of Ecumenical Affairs
 - 11 representatives (one each) from the following conference boards and agencies (Christian Social Concerns; Education; Evangelism; Health and Welfare; the Ministry; Missions; Worship; Methodist Information; WSCS; Lay Activities; Conference Youth)
 - 4 delegates-at-large or as many more as needed, including Program Council Staff personnel
 - ALTERNATES:
 - 4 District Superintendents
 - 4 lay members of the Commission on Ecumenical Affairs
 - 4 clerical members of the Commission on Ecumenical Affairs
 - 4 alternates-at-large or as many more as needed, including Program Council Staff personnel
3. We recommend the election of a Work Area Chairman, and where desirable, a Work Area Commission on Ecumenical Affairs in every local church, together with a continued emphasis on local church ecumenism.
4. We recommend the continued availability of the Commission's three task force committees on church councils, interchurch planning and strategy, and local church ecumenism.
5. We recommend the special observances of days and occasions which have ecumenical significance: especially, World Wide Communion Sunday, World Order Sunday, Reformation Day, the Week of Prayer for Christian Unity, World Student Day of Prayer, Race Relations Sunday, COCU Sunday, Pentecost, and United Methodist Heritage Sunday.

6. We encourage ecumenical fellowship and encounter at the various levels of life and activity in the Florida Conference.
7. We encourage our churches to double their efforts in receiving offerings for Florida Christian Migrant Ministry, an affiliate arm of the Florida Council of Churches.
8. We recommend at least one annual meeting of the Commission (January 21, 1972); we further recommend the sending of at least one of our number to the annual National Conference on Christian Unity (March, 1972).

ROBERT M. TEMPLE, JR., *Chairman*
MRS. ALLEN WATSON, *Secretary*

PROGRAM

1. Election of work area chairman (and commission if desirable) in every local church.
2. Continued emphasis on local church ecumenism.
3. Observance of special days and occasions that have special ecumenical significance, such as: World Wide Communion Sunday, World Order Sunday, Reformation Day, Week of Prayer for Christian Unity, World Student Day of Prayer, Race Relations Sunday, COCU Sunday, Pentecost, and United Methodist Heritage Sunday.
4. That we encourage ecumenical fellowship and encounter at the various levels of life and activity in the Florida Conference all through the year.
5. We encourage our churches to double their efforts in receiving offerings for Florida Christian Migrant ministry.
6. Cooperation with other COCU Churches in initiating studies on Plan of Union, and to make response and reaction by April 1, 1972.

COMMITTEE ON MEMOIRS

During the past year—beloved members of the fellowship of “servants of the servants of the Master” have gone to continue their service in the Father’s “house of many rooms.” We shall miss them but rejoice with them in their fulfillment.

Washington Gladden has written:

O happy soul, be thankful now, and rest!
Heaven is a goodly land;
And God is love; and those he loves are blest;—

GEORGE H. CARLTON, *Chairman*

CONFERENCE COMMISSION ON STEWARDSHIP

The Conference Committee met four times as a group to examine our progress and develop new ideas.

Our Goals for the year included:

1. Conference Workshop for District Directors.
2. District Workshops for persons responsible for Stewardship program in the local church.
3. Each church select one period for concentrated efforts on opportunities of stewardship.
4. Promote tithe as minimum standard of giving.
5. Develop a prayer program in each church where every person is prayed for by name every day.
6. Every church have a book table.
7. Consider one class on Stewardship in Christian Enrichment School.
8. Be aware of age groups and interest groups as local church programs are planned.

In July 1970 a stewardship program supportive group was formed who pledged themselves to be a witnessing, praying part of the stewardship program of the conference.

Dr. John Rooks and Rev. Charles Penney have given extensive time, effort, and guidance to the committee as have other members of the program council.

JAMES I. JONES, *Director of Stewardship*

PROGRAM

1. That a three-phase stewardship program be conducted in every church dealing with (1) commitment, (2) service, (3) and sharing.
2. That each local church continue its studies on Christian Stewardship.
3. That each local church develop a Committee on Wills and Legacies.
4. That Stewardship Emphasis Rallies be held in areas, districts and sub-districts throughout the conference. The rallies would focus on speakers, speaking on the subject "God's Love—Our Response"; small groups studying sections of Theological Perspectives of Christian Stewardship; preparing of persons to hold church conferences on stewardship to establish goals; and further consideration to be given to study of personal devotional life, faithful attendance, visitation, proportionate giving, mission concern, witness, development of membership and study courses; and the use of all resources available in each area.

MINIMUM SALARY COMMITTEE

Recommendations for 1972

The following is recommended for Minimum support for 1972.

Ministers in full connection with B.D. or equivalent	\$7,000
Probationary member with B.D. or equivalent	6,800
Ministers in full connection without B.D. or equivalent	6,500
Associate members	6,100
Lay pastors	5,700

The following rules are recommended for the use of minimum support funds:

1. The maximum amount to be used for any one minister is \$2,400.
2. Minimum salary for any one charge may be drawn for a total of four years. Maximum for the first year \$2,400, for the second \$1,800, for the third \$1,200, for the fourth \$600. If a superintendent desires to draw this total amount in less than four years or in amounts different than stated above, he may present such a request to the Minimum Salary Committee.
3. Requests for more than the maximum amount in one year must be made to the Committee on Missionary Appropriation of the Board of Missions for Special Work. Their funds will be allotted on a yearly priority basis.
4. Who is qualified to receive minimum salary funds?
 - A. All men who are under full time appointment and are not excluded by Section 5.
 - B. Student pastors—All student lay pastors who are serving normally established charges under appointment of the Bishop and meeting disciplinary requirements may receive from minimum salary funds \$1,800 per year.
5. Who is not eligible for minimum salary support?
 - A. Retired supplies (lay pastors)
 - B. Part time Lay Pastors
 - C. Supernumerary ministers
 - D. Associate ministers
6. To become a claimant a man must live in the bounds of his parish and give full time service to that charge. Studies pursued in an approved college or university are considered part of the work of the ministry if approved by the District Superintendent.

7. The Chairman of the Pastor-Parish Relations Committee shall secure and fill out an application annually for minimum salary and submit it to the District Superintendent.

GENE ZIMMERMAN, *Chairman*

COMMISSION ON PUBLIC RELATIONS AND UNITED METHODIST INFORMATION

This commission was first constituted by action of the 1960 session of the annual conference. The purpose was then clearly stated and responsibilities were outlined including the establishing of an Area Methodist Information office, the supervision of the then "Florida Methodist," and the developing of appropriate means for conference public relations. A director of Methodist Information was subsequently secured and Mr. O. B. Fanning has continued in this position through the intervening years. He now devotes one-fourth of his time serving the conference as a part-time staff member of the Program Council.

Time has brought about changes including the placing of the "Florida Methodist" under the responsibility of the Program Council where it is published primarily as a promotional magazine.

During 1970 the work of this commission has centered around three foci: First, four members served on the Study Committee set up by the 1969 annual conference to survey conference publications: This work was completed and appropriate recommendations were received and acted upon by the 1970 session of the annual conference which resulted in the establishing of a Board of Publication looking toward the possible publication of a conference newspaper. Second, through the combined efforts of the Cabinet and Program Council a plan was devised whereby daily reports were dispatched by first class mail to local churches covering pertinent action of the 1970 session of the General Conference. These reports filed by Mr. Fanning from St. Louis were received with great appreciation by pastors throughout the conference. A similar coverage of the 1972 General Conference in Atlanta is anticipated. Third, a very successful "Public Relations Workshop" on the conference level was held in December and more than eighty persons were in attendance.

In the light of its changing role, the commission now looks upon its purpose as follows:

"To make the Florida United Methodist Church more widely and more favorably known and understood; and, to seek to know, evaluate, and influence public opinion so as to broaden the witness of the Church." Toward this end the commission continues to devote itself.

WILLIAM S. ECHOLS, *Chairman*

PROGRAM

1. That each district consider sponsoring a Public Relations Workshop in 1972 with the help of the Commission on Methodist Information and Public Relations and the conference Program Council. Cost: \$500, included in the proposed Conference Budget.

2. That the signs erected on Interstate and other highways continue to serve the purpose they are presently serving, that four new designs be created through a conference-wide contest to select designs, that each sign be rotated every nine months and be freshly painted every year, or more frequently if needed, and that some changes be made in the present locations. Cost: \$3,600—Included in asking from Conference Budget.

3. A proposal that the conference maintain the present Public Relations and Methodist Information staff person in 1972 as presently set up, looking forward to the time when a full-time Public Relations and Methodist Information person may be employed. Cost: Same as 1971. Included in Program Council Budget.

4. That Mr. O. B. Fanning's expenses entailed in his work as Director of United Methodist Information be consolidated with the Program Council Budget, and that he be allowed to do his work where it can best be accomplished. Cost: This Commission feels that Mr. Fanning's expenses should be included in that of the Program Council budget as are other members of the staff.

5. That the 1972 General Conference News be reported to the Florida Conference through a similar type of information distribution as was done at the 1970 General Conference. Cost: Recommended that the cost be included in the budget of the Program Council as was done in 1970.

BOARD OF PUBLICATION

At the 1970 Florida Annual Conference of the United Methodist Church, the Board of Publication became an agency of the Church. Over a quarter of the Conference Year elapsed before the appointment of its membership was made. At the first meeting on October the 14th the following officers were elected: Mr. Victor Leavengood, Chairman; Clarence Whitley, Vice Chairman; Donald Kokomoor, Secretary. There have been four meetings of the full Board and three working committees have met for special needs.

The Board of Publication requests that the following changes be made in the enabling legislation of the 1970 Annual Conference:

1. The addition of a representative of the Women's Society of Christian Service and a youth representative from the conference be added to the committee as was requested from the floor of the 1970 Annual Conference.
2. The deletion of the statement "after consultation with the Program Council director," on line 2 of paragraph 4 of the 1970 report. The reason being that this individual will be ex-officio members of the Board and in consultation already.

The Board of Publication recommends:

- a. That the United Florida Methodist continue to be published through 1972 by the staff of the Program Council, but expanded in scope and format to serve more adequately as a Conference newspaper, including information about the official program of the Conference, within the limits of the present (1971 and 1972) budgets of the Program Council.
- b. Meanwhile, the Board of Publication and the Program Council staff will cooperate in making a gradual transition from the present format and contents of the United Florida Methodist to a newspaper, and change the name of the publication as soon as a new name is decided.

DONALD KOKOMOOR, *Secretary*

ADVISORY COMMITTEE FOR CHURCH AND COMMUNITY WORK

The Church and Community Worker, a professionally qualified person, is employed by the Department of Town and Country Ministries, National Division of the Board of Missions. They are appointed annually, in response to requests from annual conferences or districts, usually to a larger parish whereby clusters of small churches and communities may develop leadership and organizational resources capable of meeting real needs of people.

Involving persons in rural communities with social issues and human needs is a part of the program of the Church and Community Worker. To move against injustice, repression and poverty requires personal motivation, individual and group skills, and organizational tools.

The workers see their mission in terms of personal and group engagement with issues and needs, as well as planning and team coordination among community people, clergy and laity.

One of the 86 Church and Community Workers assigned to 40 conferences was appointed to the Leon-Wakulla Larger Parish 1970-1971. The

worker, Mrs. Lyon B. Crosby, is an integral part of the Larger Parish staff.

For the year 1971-1972, we have requested three additional workers for the Florida Conference, one to serve in the Madison County Larger Parish in the Tallahassee District, and two to be appointed to the developing Larger Parish in the Gainesville District.

This committee is also responsible for the Summer Worker in Town and Country program offering to young adults with one or more years of college an opportunity to serve in teams of two for eight weeks in rural and small town churches. One week of concentrated training in youth activities, use of vacation church school materials, and recreation is provided by members of the Conference staff. An honorarium of \$400.00 is given to each participant.

For the Summer 1971, ten young adults have been selected to participate in the Summer Worker in Town and Country program. Funds provided by the Florida Conference Women's Society of Christian Service, Wesleyan Service Guild, Council on Youth Ministry, and Fund for Reconciliation make this possible.

MRS. GUY THOMAS, *Chairman*

PROGRAM

1. A continuation of the Summer Worker in Town and Country program. This program is designed for young adults with one or more years of college, serving in rural and small town churches and in the community. Work is done in teams of two. Young adults working in this program receive one week of training by conference staff members. They serve for a seven-week period working in Vacation Church Schools, Youth Activities Weeks, Day Camps, etc. Cost: \$5,850. Partially funded by WSCS, WSG, Youth Council on Ministries, and Board of Christian Social Concerns. Are requesting additional funds through the Commission on World Service and Finance.

COMMISSION ON CHRISTIAN ENLISTMENT

As a part of its quadrennial program, the Commission on Christian Enlistment for Church Occupations had planned a Christian Vocations Workshop in cooperation with the Youth Ministry Council for the fall of 1970. This workshop was postponed until the spring of 1971. A Guidance Consultation workshop is planned for the fall of 1971.

LARRY HENIZE, *Chairman*

FLORIDA SOUTHERN COLLEGE

The College opened its academic year on Friday, September 4, 1970. Bishop James W. Henley was the preacher for the opening worship service which was held in Branscomb Memorial Auditorium on Sunday, September 6th. The year concluded on Monday, May 10, 1971 with the Commencement Service.

The College opened with 1,344 full-time students and 124 part-time students. (The figures a year ago were 1,386 and 142.) In addition, five of our students were studying abroad as compared with 11 last year. A total of 329 students were graduated during the year; 44 received degrees on August 7, 1970 and 285 received degrees on May 10, 1971. (The figures a year ago were 308; 38 in August and 270 in May.)

Losses in the College family during the past year included Dr. John O. Gross, former Vice-President with special responsibilities in the areas of development, personnel and curriculum. Dr. Gross, who had retired at the end of December, passed away February 4, 1971. Justice Campbell Thornal, Chairman of the Board of Trustees, passed away November 4, 1970. Dr. Howard M. Field, a member of our Biology Department since 1954, was

stricken while teaching September 29th, and passed away within a few minutes. Angus Sumner, Trustee Emeritus died May 30th, 1970.

At the meeting of the Board of Trustees February 18th, 1971 Dr. Richard W. Pearce, Vice-President and Dean of Academic Affairs, was named Dean of the College, and Dr. Branson Thurston, a member of our Religion and Philosophy Department, was elected Assistant Dean for Academic Affairs on a part-time basis for a period of two years. The position of Dean for Academic Affairs is vacant pending the employment of a suitable person for this position.

Enrollment for 1971-1972. Last year 77% of those eligible to pre-register (1,076) actually returned (832). The same percentage this year (77% of 1,049 who are eligible to pre-register) would give us 808 students returning. At this time we now expect 374 new students to enroll. At the same time last year we expected 335. Since applications are down 70 from last year, it is anticipated that this lead will not be able to be maintained, and that three will be no increase in new students, with the possibility existing of a decrease of at least 25. The projected enrollment for the fall of 1971 is 1,300 students.

Growth and Expansion. Despite the increased cost of living which affects the College in all aspects of its operation, by careful management of funds available we were able to avoid an increase in tuition for 1970-71. However, there will be an increase of \$150 per year for resident students and \$40 per year for non-resident students for the academic year 1971-1972.

The budget for 1970-71 follows:

<i>INCOME</i>		<i>EXPENSE</i>	
Students Fees	\$2,179,735	Educational and General ..	\$3,006,028
Florida Conference	427,000	Auxiliary Enterprises	1,339,273
Endowment Income	350,000	Student Financial Aid	488,820
Miscellaneous Income	471,000	Capital and Other	107,914
Auxiliary Enterprises	1,514,300		
	<u>\$4,942,035</u>		<u>\$4,942,035</u>

The Ludd M. Spivey Humanities and Fine Arts Center. The Formal Opening of the Ludd M. Spivey Humanities and Fine Arts Center took place on the Friday of Founders' Week, February 19, 1971. Grateful appreciation is extended to the following donors whose gifts made possible the facilities within the Ludd M. Spivey Humanities and Fine Arts Center and also, the William M. Hollis Room in the Thad Buckner Building: Dr. Harry J. Heeb (Amanda and Harry Heeb Performing Arts Center); the William H. Melvin Family (Melvin Arts Gallery); Lanier Upshaw (Frances Boswell Upshaw Faculty Office Building); Mrs. Jean Ward Barritt and William J. Barritt, Jr. (The Barritt Music Room); Mrs. Iris L. Dean (Dean Music Studios); Mrs. Marjorie M. McKinley (Marjorie M. McKinley Music Building); Hy Sobiloff (Hy Sobiloff Plaza); and William M. Hollis (William M. Hollis Exhibit and Conference Room).

R.O.T.C. Effective with the beginning of the 1971-72 academic year the R.O.T.C. program will become elective to all young men wishing to enroll.

Concert-Lecture Series: During 1970-71 the College presented an outstanding series of concerts and lectures under the guidance of Dr. Juliane Jordan. Attendance has been excellent and has attested the fine caliber of these programs. A similar series is planned for 1971-72.

Women's Society of Christian Service Scholarship. Continuing a program begun in 1969-70, the Florida Conference Women's Society of Christian Service awarded a scholarship to Miss Audrey James through an exchange student arrangement with Isabella Thoburn College in Lucknow, India. This has been a beneficial program for all concerned.

College Government. After more than a year of study, the Board of Trustees adopted a new plan of faculty organization at their meeting in February.

Prepayment Plan. A Prepayment Plan has been developed in order to assist students in making monthly payments on their accounts. The Plan becomes effective with the beginning of the 1971-72 academic year.

Financial Aid to Unmarried Children of All Florida Conference Members, Associate Members and Lay Pastors Serving Full-Time Appointments. Beginning with the first semester of the 1971-72 academic year, a tuition discount of \$1,200 a year, \$600 for the fall semester and \$600 for the spring semester, will be available to the unmarried children of all Florida Conference members, associate members and lay pastors serving full-time appointments. No discounts will be available, however, for the summer session.

Service to the Florida Annual Conference. Faculty and Staff members of Florida Southern College are happy to be of assistance within the Conference. During the past year many have preached or spoken in churches of the Conference at the invitation of the host pastor. In addition, the College is well represented in churches in the Lakeland area where its personnel are serving on administrative boards, as Sunday School teachers, members of Chancel Choirs, advisers to youth groups, and in other areas of responsibility.

The students, too, are happy to represent the College to the Conference and have particularly done so through the traveling groups: The Vagabonds with their chancel drama presentations; the Concert Choir which has sung for both morning and evening services; the recently formed Handbell Choir which has presented something quite new and different in most churches; and the Concert Band. Dr. Gene Wetherell has been instrumental in scheduling these groups throughout the Conference. The opportunity presented in such performances for the students and the members of the Conference to meet each other and become acquainted as a privileged one, and it is hoped that even such opportunities can be presented in the future.

CHARLES T. THRIFT, JR, *President*

REPORT OF BETHUNE-COOKMAN COLLEGE

The entire Bethune-Cookman Family considers it a high privilege to report to the 1971 session of the Florida Annual Conference of The United Methodist Church as we conclude the 67th year of successful service.

Our hearts were saddened with the death of Dr. John O. Gross, the first vice chairman of the Board of Trustees of Bethune-Cookman College, on February 4, 1971. The College was well represented at his funeral in Nashville, Tennessee.

The year began on September 1, 1970 with a Faculty, Staff and Students Preplanning Conference where three important goals were examined—

1. Improve our academic program,
2. Find new ways to reach the type of students who desire a Bethune-Cookman College education, and
3. Find additional ways to finance a quality educational program.

We have an outstanding faculty with 44% holding the earned doctorate degree and all others holding the earned Master's degree or above. We have 1,165 students enrolled, which is the largest enrollment of any black institution related to the Board of Education of The United Methodist Church. We were unable to enroll 400 qualified students who applied for admission, due to our limited facilities.

Excellent progress has been made in the past year, especially in five areas. These are:

1. Completion of Self-study, the visit of the Visiting Committee of the Southern Association of Colleges and Schools and the reaffirmation of accreditation of Bethune-Cookman College.
2. Improved communications between faculty, staff, alumni and students working toward the same goals.
3. Occupancy of the new \$1,200,000.00 Carl Southwick Swisher Library, debt-free.

4. Participation of the College Concert Chorale in the Jerusalem Festival of American College Choirs in Israel in which they received a certificate of excellence.
5. The construction of the Ja-Flo Davis Dormitory which will house 192 young women and will be ready for occupancy in September, 1971.

This is a great moment in the destiny of church-related colleges. The task today is a difficult one. If they will live through these uncertain times, they must face their responsibilities realistically with optimism and courage, not resting on laurels of past accomplishments or justifying their claims on mere traditions or historical significance, but on the ability to render service that will, in the light of changed conditions, fully justify public confidence and command support.

A the present time, a certain phase of Bethune-Cookman College's mechanics is out of harmony with its dynamics. We need more stable financial support to establish a fair balance. Past accomplishments have been great. Our major responsibility now is to provide adequate financial support in order that the results of the vision, perseverance and accomplishments of the past may be continued. The addition of \$400,000.00 annually above our present income will enable us to meet this responsibility.

The future will demand more of us. It will require the cooperation and support of the entire Methodist constituency. The College faces one of the greatest years in the history of its development and of its great heritage.

We are most grateful to Bishop James W. Henley, chairman of the Board of Trustees of Bethune-Cookman College; the following members of the Florida Conference of The United Methodist Church who serve with distinction as members of the Board of Trustees: Dr. J. Milburn McLeod, The Honorable P. B. Revels, The Honorable William A. Meadows, The Reverend A. D. Hall, Dr. Jack A. Davis and Mr. Leroy E. Northrup; and to the district superintendents, ministers, laymen and laywomen of the Florida Conference for their leadership, concern and support for this educational enterprise. With your continued cooperation and support, we face the future unafraid.

RICHARD V. MOORE, *President*

OTTERBEIN COLLEGE

Board of Trustees

Prior to the first session of the East Ohio Conference, Otterbein's Board of Trustees took action which gave her national publicity by adopting a new college governance and reorganizing the Board of Trustees to include students and 3 faculty as full voting members.

The governance plan gives students a voting voice on every decision-making body in the school. The traditional faculty meetings and student senate meetings have been replaced with a College Senate comprised of faculty, key administrators, and an equal number of students. This brings together people from all departments into one responsible body where issues may be discussed and acted upon.

On January 21, 1971, Dr. Harold Boda, Chairman of the Board of Trustees, announced that Dr. Thomas Jefferson Kerr IV, 37, will be the eighteenth president of Otterbein College. Dr. Kerr was selected from 117 candidates screened by a trustee-faculty-student committee. He holds degrees from Cornell University and the University of Buffalo, and his Ph.D. is from Syracuse University. He is presently Associate Professor of History at Otterbein where he has taught since 1963 except for seven months in 1970 when he served as acting Academic Dean of the College. Dr. Kerr and family are active members of the United Methodist Church of the Messiah in Westerville.

Library

The cornerstone on the \$2.2 million library was dedicated at the 1970 Fall Homecoming just 100 years after the cornerstone was laid for Towers Hall, our oldest building.

Contributions to the library have come from three principle sources, Members of the United Methodist Church \$818,322.91, Alumni and friends \$403,171.04, and a Federal Government Grant \$657,000. \$300,000 is still needed to complete the financing of the building.

Admissions

The freshman class for September, 1971 will be filled when the Fall Term begins. As of March 31, 1971, we have 37 more acceptances than one year ago and 65 additional initial payments have been made.

125th Anniversary

Plans are being made for our 125th Anniversary which will include a President's Day this fall. Past presidents will be honored and Dr. Kerr will be installed. Appropriate functions for the 125th will be announced at a later date. In connection with 125th Anniversary, a Capital funds campaign will be launched.

Finances

You will be disappointed if something is not said about finances. In 1960-61 it required \$1½ million to operate the college. In 1970-71 it will require \$5 million. By 1980 it is estimated that it will take \$8½ million with no increase in student body.

For this current year, approximately ½ of our income will go for salaries and wages in all categories. To operate the dormitories, dining hall, health center and other student services will require \$1¼ million. This is a sampling of expenditures.

A perilous dilemma faced by all church-related colleges lies in the shifting nature of their financial support. While contributions from the church to our operating budgets have increased considerably since 1950, they have fallen farther and farther behind as a proportion of the total income, while fees charged the students have taken up a larger share of the burden. Ten years ago we could say that the Otterbein student (or his parents) paid three out of every four dollars required to educate him, while church, alumni, community and friends contributed the other dollar. The student now pays \$3.44 of every four dollars, while the contributed part of our income has shrunk to only fourteen percent of the whole. Of this, direct support from the church represents about one-fourth, or about 3½% of total income.

We wish to express our appreciation to those of you who make contributions to the colleges through the church, for the church remains, and hopefully will always remain our single largest voluntary contributor.

The \$124,000 received from the church last year has been distributed as follows:

Grant-in-aid to children of Ministers	\$ 35,000.00
Grant-in-aid to former E.U.B. students (Former Dollar-Per-Member Program)	7,000.00
Religious Activities Program	18,000.00
Department of Religion and Philosophy	52,000.00
General Operating Expenses	12,000.00
	\$124,000.00

We are likewise glad to report that the United Methodist students attending Otterbein make up above 55% of the student body and they receive from all sources of student aid more than \$380,000.00

Long Range Plan, excerpts from (adopted June 1970):

Otterbein must "lead change" or be a victim of change. The question we face is whether we possess the will and ability to lead. The following ideas, proposals, and projections are based on the assumptions that we do want to invent positive changes and will commit ourselves fully to the process.

* * * * *

The purpose of Otterbein College is to sponsor a program of liberal arts education in the Christian tradition. . . .

...The "liberal arts" also lays foundations for careers in which one embodies the value commitments relevant to contemporary problems and

issues. . . . We will not train students in routines designed to meet yesterday's problems and needs but will address ourselves to understanding careers, fields of endeavor, institutions and how changes are accomplished.

The "Christian tradition" refers to the value inclination we expect to opt for in place of the neutral bias sought on many campuses and of necessity in many parts of our pluralistic society. . . . There are values in addition to intellectual values which must be sought. Values . . . which emphasize the worth and dignity of persons, the worth of cooperative patterns, the healing function of human relationships, the flexibility of thinking born of breadth of perspective, self-awareness, and openness to renewing experiences. . . . This tradition . . . should lead into creative tensions. . . . Creative tension does not show up in bickering, logrolling, politicking, suspicion, gossip, demonstration or violence, but does manifest itself in commitments to significant alternatives.

Basic policies on structures: (These policies limit decisions which may be made).

1. The Board of Trustees is the final legal body.
2. As a matter of choice, Otterbein will remain related to, but not controlled by the United Methodist Church.
3. . . . will maintain a close and vigorous relationship with its alumni association.
4. . . . will maintain a residential character and devotion to the liberal arts.
5. . . . will seek a qualified student body not only in academic ability but also in the many other abilities which make viable leaders in the human community.
6. The educational values must receive priority with all other values related to these educational values.

THE FLORIDA METHODIST FOUNDATION

The Foundation is a channel, as Trustee, through which a person may give to his local church, Institutions and other Agencies of our Church.

Have you a Committee on Wills and Legacies in Your Church? If not, will you join the growing list.

It is a part of our Christian Stewardship to make a Will. Wouldn't you like to leave at least a tithe of your estate to The Florida Methodist Foundation—designating your Church or some Institution or Agency of The Annual Conference as beneficiary?

There are those who prefer LIVING TRUSTS with the Foundation with all earned income going to the Donor or his wife so long as either lives, the principal going to the agency designated as a memorial to those named by the Donor.

The SHARING PLAN of the Foundation is growing. We now have Churches and Boards and Institutions placing their Funds in the Plan. Interest is paid from date received until day of withdrawal. The basic rate is 6½ per cent compounded every six months plus extras. For the year 1970 the Foundation paid 7.125 per cent.

Gift Annuities are attractive for an annual income is guaranteed for life, certain capital gains are applicable and a considerable portion of income is tax exempt.

Six District Seminars on Estate Planning were held during the year.

RECOMMENDATION:

That Seminars on Estate Planning be held in every District, if possible October and November.

R. C. HOLMES, *Executive Director*

EVANS & OTTINGER
Certified Public Accountants
800 Arcade Building • Lakeland, Florida 33801

February 15, 1971

Board of Directors
 The Florida Methodist Foundation, Inc.
 Lakeland, Florida

Gentlemen:

We have examined the balance sheet of The Florida Methodist Foundation, Inc., as of December 31, 1970, and the related statement of income and surplus for the year then ended. Our examination was made in accordance with generally accepted auditing standards and accordingly included such tests of the accounting records and such other auditing procedures as we considered necessary in the circumstances.

In our opinion, the accompanying financial statements present fairly the financial condition of The Florida Methodist Foundation, Inc., of December 31, 1970, and the results of its operations for the year then ended in conformity with generally accepted accounting principles applied on a basis consistent with the preceding year.

Very truly yours,

EVANS & OTTINGER
 Certified Public Accountants

EXHIBIT A

THE FLORIDA METHODIST FOUNDATION, INC.

Comparative Balance Sheet

December 31, 1970 and 1969

	ASSETS	1970	1969
CASH:			
Brokerage accounts		\$ 1,327	\$ 33
INVESTMENTS:			
Certificates of deposit and bankers acceptances, short term		567,062	1,485,522
Industrial bonds (market value \$387,319 December 31, 1970, and \$152,914 December 31, 1969)		423,562	200,684
Common stocks (market value \$180,458 December 31, 1970, and \$71,805 December 31, 1969)		183,472	79,348
Total investments		<u>1,174,096</u>	<u>1,765,554</u>
RECEIVABLES AND ACCRUALS:			
Loans receivable and accrued interest thereon, Note 3		983,541	705,472
Interest receivable on investments		13,527	20,297
Accounts receivable, Note 4		4,439	2,870
Total receivables and accruals		<u>1,001,507</u>	<u>728,639</u>
AUTO EQUIPMENT		3,300	—
REAL ESTATE		41,000	41,000
TRUST FUNDS		389,704	234,320
TOTAL		<u>\$2,610,934</u>	<u>\$2,769,546</u>

LIABILITIES AND EQUITIES

LIABILITIES:

Advances from Commission on World Service and Finance, Florida Annual Conference	\$ 473,272	\$ 982,089
Loans payable and accrued interest, Note 5	26,391	25,965
Mortgages payable and accrued interest	4,957	18,578
Annuities payable	36,388	32,945
Total liabilities	541,008	1,059,577
TRUST FUNDS	389,704	234,320
EQUITIES OF INVESTORS WITH ALLOCATED INCOME	1,564,911	1,378,076
ACCUMULATED EARNINGS AND SURPLUS:		
Conference portion of income accumulated	83,778	65,504
*Undesignated gifts, Note 7	23,504	24,040
Sale of annuities	8,029	8,029
TOTAL	\$2,610,934	\$2,769,546

*To be adjusted in next audit due to freeze damage.
The accompanying notes are an integral part of these financial statements.

EXHIBIT B

THE FLORIDA METHODIST FOUNDATION, INC.
Comparative Statement of Income and Surplus
Years Ended December 31, 1970 and 1969

	YEAR ENDED DECEMBER 31,	
	1970	1969
INCOME RECEIVED AND ACCRUED:	\$145,669	\$125,088
Less apportioned or designated income paid to or credited to investors	117,062	75,324
Balance	28,607	49,764
EXPENSES:		
Salaries and expenses	8,414	5,767
Promotional materials	364	815
Office expenses	1,398	1,677
Interest expense	1,312	1,300
Audit and accounting	700	500
Meetings and board members travel	444	382
Tax Institute dues and seminar expense	502	—
Annuity interest	284	277
Amortization of bond premiums	108	16
Taxes	38	32
Depreciation auto	300	—
Total expenses	13,864	10,766
NET INCOME	14,743	38,998
OTHER ADDITIONS (DELETIONS) TO SURPLUS:		
Sale of annuities	—	4,253
Undesignated contributions	(536)	20,485
Capital gains on securities	3,531	—
Note surplus additions	17,738	63,736
BALANCE, BEGINNING OF YEAR	97,573	33,837
BALANCE, END OF YEAR	\$115,311	\$ 97,573

The accompanying notes are an integral part of these financial statements.

THE FLORIDA METHODIST FOUNDATION, INC.

Notes to Financial Statements

December 31, 1970

1. The December 31, 1969, balance sheet has been restated to reclassify and segregate Trust Fund Assets. The Statement of Income for the period then ended has also been restated to remove \$2,870 from payments to investors and reclassified as accounts receivable at December 31, 1969. This amount consisted of prepayments of income to the Trust Fund beneficiaries.

2. All receipts and disbursements are made through the Central Treasury of the Florida Annual Conference of the United Methodist Church.

3. Loans receivable are from various boards and agencies within the Florida Annual Conference and require no collateral.

4. Accounts receivable consist of prepayment of Trust Fund income to beneficiaries.

5. Loans payable consist of loans from the District Superintendent's Fund and the Florida Methodist Children's Home.

6. Earnings paid to investors fluctuate with the earnings of the Foundation.

7. Reduction from 1969 to 1970 represents use of cash received with property for the upkeep of the property.

LAY PASTOR FELLOWSHIP

The Annual meeting of the Lay Pastor's Association was held at the lunch hour on Thursday, June 3, 1971, at one o'clock p.m., with the president William Limbric, presiding.

There were nineteen members present, with the vice president, William H. Covey, acting as secretary-treasurer, in the absence of William Brown, who was called home due to illness in his family.

The Rev. Edison Russel, representing the Board of Ministry, and the Rev. Jesse E. Waller were present to counsel and guide the Lay Pastors.

It was decided to seek an audience with Bishop James W. Henley at the time of the Pastor's School at the Leesburg Camp in October.

The Annual Award of the "Lay Pastor of the Year" was presented to the Rev. Fred Sampson of the Crawfordville-Sopchoppy Circuit of the Tallahassee District.

CHARLES H. COVEY, *Sec. ProTem*

PROPOSED CONSTITUTIONAL AMENDMENT

NO. 5

Concerning lay members to the Annual Conference having been members of the charge they represent "one year next preceding their election."

The 1970 Special Session of the General Conference of The United Methodist Church, held in St. Louis, Missouri, April 20-24, 1970 approved the following amendment to the Constitution of The United Methodist Church and submitted it to the Annual Conferences for vote.

That Paragraph 36, Article I which now reads:

"The Annual conference shall be composed of ministerial members as defined by the General Conference, together with a lay member elected by each charge, the conference president of Women's Society of Christian Service, the conference president of United Methodist Men, the conference lay leader, and the president of the Conference Youth Organization. Each charge served by more than one minister shall be entitled to as many lay members as there are ministerial members. Except for the president of the Conference Youth Organization, the lay members shall be at least twenty-one (21) years of age and shall have been for the four years next preceding their election members of one of the constituent churches forming this union, or of The United Methodist Church."

be amended by deleting from the last sentence the words "shall be at

least twenty-one (21) years of age" and by adding the following words at the end of the Paragraph: "and for one year next preceding their election as a member of the charge they are to represent," so that the Amended Paragraph 36, Article I will read:

"The Annual Conference shall be composed of ministerial members as defined by the General Conference, together with a lay member elected by each charge, the conference president of Women's Society of Christian Service, the conference president of United Methodist Men, the conference lay leader, the president of the Conference Youth Organization. Each charge served by more than one minister shall be entitled to as many lay members as there are ministerial members. The lay members shall have been for the four years next preceding their election members of one of the constituent churches forming this union, or of The United Methodist Church, and for one year next preceding their election as a member of the charge they are to represent."

PROPOSED CONSTITUTIONAL AMENDMENT

NO. 6

Concerning the election of two young persons under twenty-five years of age, from each District, to membership in the Annual Conference:

The 1970 Special Session of the General Conference of The United Methodist Church, held in St. Louis, Missouri, April 20-24, 1970 approved the following amendment to the Constitution of The United Methodist Church and submitted it to the Annual Conferences for vote.

That Paragraph 36, Article I which now reads:

"The Annual Conference shall be composed of ministerial members as defined by the General Conference, together with a lay member elected by each charge, the conference president of Women's Society of Christian Service, the conference president of United Methodist Men, the conference lay leader, and the president of the Conference Youth Organization. Each charge served by more than one minister shall be entitled to as many lay members as there are ministerial members. Except for the president of the Conference Youth Organization, the lay members shall be at least twenty-one (21) years of age and shall have been for the four years next preceding their election members of one of the constituent churches forming this union, or of The United Methodist Church."

be amended by adding at the end of the first sentence the words "and two young persons under twenty-five (25) years of age from each district to be selected in such manner as may be determined by the Annual Conference" so that the Amended Paragraph 36, Article I will read:

"The Annual Conference shall be composed of ministerial members as defined by the General Conference, together with a lay member elected by each charge, the conference president of Women's Society of Christian Service, the conference president of United Methodist Men, the conference lay leader, the president of the Conference Youth Organization and two young persons under twenty-five (25) years of age from each district to be selected in such manner as may be determined by the Annual Conference. Each charge served by more than one minister shall be entitled to as many lay members as there are ministerial members. Except for the president of the Conference Youth Organization, the lay members shall be at least twenty-one (21) years of age and shall have been for the four years next preceding their election members of one of the constituent churches forming this union, or of The United Methodist Church."

COMMISSION ON WORSHIP

We your Commission report the following:

During the year of 1970 there were two worship workshops held, one in the Saint Petersburg District, and one in the Melbourne District. We were responsible for the worship service at the Pastor's School 1970. We have representation on the Youth Council and the School of Mission.

ROOSEVELT DELL, *Chairman*

PROGRAM

Leadership Development: Opportunity to either send members of Commission to training sites, or bring personnel to us.

Special Worship Experiences: We have the opportunity this year to plan worship experiences for Conference, yet there is no resource on our Commission to draw from, also if we are asked to continue at Pastor's School in programming.

"Where the Need is": This is to be the new emphasis whereby the Commission will make itself available to local churches, groups of churches in increasing effectiveness in worship, this probably in areas where resources are not always available. We are budgeting this amount so that we can go some places where local funding is not available but there is a real need.

"Sing Out, Speak Out": We want to find ways in reaching our youth and some adults by meetings bringing together youth talent from an area, and having youth from around that area come for song, drama, word, all kinds of expressions of worship that are valid. Somewhat like some groups have "Gospel Sings." Plans are fragmentary.

Jurisdiction or church wide planning meetings: This couldn't even cover travel to such meetings, but we feel it might help make it possible for someone to find other funds to represent us and our Conference in these meetings.

Our Commission spends a great deal of its own members money to carry on programming, because we believe in the possibility of greatly enriching the conference worship experiences, conference wide as well as through the church settings.

ROOSEVELT DELL, *Chairman*

 COMMITTEE ON THE LAY WORKER

The committee interviewed and recommended to the 1970 session of the Annual Conference for consecration and membership 10 directors of Christian education, nine directors of music, one deaconess, and one educational associate. These persons were presented to Bishop James W. Henley who consecrated them after the Conference voted acceptance. An appropriate certificate has been prepared for each of them and is being presented at this Conference.

Mrs. Marjorie Cass has withdrawn from membership, and will be removed from that roll.

During the year the committee has met with a number of candidates for admission and consecration as Lay Workers, and recommends the following:

Directors of Christian Education
Elizabeth Ann Brown
Thomas Webb Hamilton
Suzanne Lynch

By transfer from another conference:
Director of Music
Robert G. Carr

M. C. CLEVELAND, *Chairman*
Committee on the Lay Worker

PROGRAM

1. That all candidates for Lay Worker membership in the annual conference meet with the Committee on the Lay Worker for interviews preparatory to recommendation to annual conference. Date: April 12, 1972 at the United Methodist Building, Lakeland.

All such candidates must be recommended by the local church which should provide pension plan for those lay workers in their employ. Cost: \$150—included in proposed Conference Budget.

WOMEN'S SOCIETY OF CHRISTIAN SERVICE & WESLEYAN SERVICE GUILD

The Women's Society of Christian Service and Wesleyan Service Guild operated under an administrative committee from June 1969, to May 1970. This committee was composed of nine members from the historically Central Jurisdiction and the historically Southeastern Jurisdiction. This report covers the seven-month period from May 1970, through December 1970. At the May 1970 annual meeting election of officers was held.

During this seven-month period we have been examining every facet of our program in the light of our purpose: "... To help women grow in the knowledge and experience of God as revealed by Jesus Christ; to challenge them to respond to God's redemptive purpose in the world; to unite them in Christian fellowship to make Christ known throughout the world; and to develop a personal responsibility for the whole task of the church." To do this the conference executive committee spent a weekend under the guidance of a team from Women's Division and set up the following goals for 1970-71:

1. To provide leadership, enthusiasm, and to be a motivating resource for the local woman as we relate to the total church program. Leadership training workshops were held in each district. Learning opportunities have been provided in the work areas of drug abuse, literacy, operation-know-how, missionary experience days, work training for community projects in which the local church participates, ecumenical projects in the local community, observance of United Nations Day, etc.

2. That the merged society continue to be an active channel for Christian development across racial and cultural barriers. In addition to the personal influence each officer can be, district presidents have kept informed of opportunities available to local societies and guilds to experience growth in this area and have worked diligently to promote attendance.

The Jurisdiction Task Group on World Issues conducted a workshop on racism for the conference executive committee. From this experience a committee was set up to train and make available three teams to conduct workshops on this subject in local communities upon request.

3. To interpret the program of the Women's Division; how policy is made; how pledge money is spent.

District meetings were conducted by the regional secretary and the conference treasurer to help overcome a feeling by some of mistrust in the use of pledge money. Some districts held similar meetings in local areas. We believe these meetings have contributed greatly to the up-swing of pledging and mutual trust.

4. To develop more sensitivity to the needs around us as well as world wide needs. Each district has held one or more spiritual growth retreats, day-a-part meetings, and more districts are sending representatives to regional and national meetings.

5. To stimulate more enthusiasm and/or involvement in specific action by local women.

6. To become informed about district finances. A task group on district cultivation money is functioning to discover how districts with a small membership can be aided in having sufficient money for an adequate program without assessing the membership more than is necessary in larger districts.

7. To study the amount of involvement of women in leadership roles in the Florida Conference. A committee making the study find that today's women are not satisfied with helping to provide finances and forming a major portion of the personnel in the local church programs while being denied a part in formulation of policy and of helping make decisions affecting finances.

MRS. ALLEN WATSON, *President*
MRS. W. W. POUNDS, *Secretary*

PROGRAM

1. Continued cooperation in the Conference School of Christian Mission.
2. Continued cooperation in the Summer Worker program in Town and Country,
3. Continue the practice of receiving a Love Gift Offering at the Annual Meeting determining how it shall be spent from year to year,
4. To hold a conference-wide Spiritual Growth Retreat every other year,
5. To hold Leadership Training for conference and district officers at the beginning of each Quadrennium conducted by a Women's Division team,
6. Continue the society-guild Scholarship Program—revised policy follows—

The Florida Conference Society-Guild scholarship aid program in the beginning was for black girls going to black colleges. This year it has been revised to what we feel is a greater need—to make assistance available to any young Methodist student desiring to attend junior colleges and vocational schools. Instead of each district sending one girl to a four year college we are making a gift of \$1200 annually to each of the following United Methodist Colleges: Paine College, Clark College, Bennett College, Bethune-Cookman College and Florida Southern College; also, \$500 annually to Vashti School and Boylan-Haven-Mather Academy.

We also participate in the support of a student from India to attend Florida Southern College—\$4500—and contribute the same amount toward the foreign student program of Bethune-Cookman College. This is voted each year.

7. World Understanding Workshop in 1972.
8. Conduct workshops on Racism in local areas by trained teams upon request,
9. To meet and plan with the boards and agencies of the conference where possible.

Financed by WSCS Budget
Fees charged and other sources

CONFERENCE SCHOOL OF CHRISTIAN MISSION

The 1968 annual conference converted the School of Missions of the Women's Society of Christian Service and Wesleyan Service Guild into a Conference School of Christian Mission. The purpose was to make it a total conference training and spiritual growth experience for men, women, and older youth.

Its purpose is "to provide an opportunity for study and training in the mission of the church with particular emphasis on the current mission study themes and spiritual enrichment as they relate to the task of the several program areas in the local church both separately and as a whole."

It is divided into two sessions; one session commences on Friday evening and closes Sunday noon, designed primarily for those who cannot be away from home or work for as much as five days. The same program is given to the weekend session as for the longer session, but it is in a more streamlined form. The week session commences on Monday and concludes at Friday noon. The 1970 school had in attendance for both sessions a total of 916 individuals.

The courses of study for the 1971 school, July 9-11, July 12-16, will be on the book of Matthew, under the leadership of Dr. Charles Laymon; New Machines and the New Humanity, with Melton Ware, Victor L. Rankin, Harry Burney, Charles Brewster, William Tiffin, and J. P. Floyd as teachers; the New Generation in Africa, with Dr. and Mrs. W. S. Hughlett, L. O. Shirley, Mrs. Billie Starnes, Dr. Leslie C. Sayre and Mrs. H. M. Russell, as teachers; a local church leadership training program under the direction of Dr. Richard Nesmith of the National Division, Board of Missions with other

ministers of the Conference; seminars sponsored and staged by the major work areas of the church, including Christian Social Concerns, Ecumenical Affairs, Education, Evangelism, Laity, Missions, Stewardship, and Worship.

MRS. GEORGE H. CARLTON AND P. B. REVELS
Deans

PROGRAM

1. That the Conference School of Christian Mission provide for the 1972 School 10 hours of classes on local church leadership training, four hours during the weekend session, and six hours during the week session. Classes will be designed to instruct local church membership in the purpose, plan, and techniques of properly carrying out the program and mission of the local church.

Date: July 21-28, 1972, Florida Southern College, Lakeland

Cost: Has been included in Conference Budget (expenses of leadership)

2. Specific goal: To have 10% of local Church Work Area Chairmen of all work areas present for leadership training at the Conference School of Christian Mission, July 21-28, 1972.

COMMISSION ON WORLD SERVICE AND FINANCE
REPORT NO. 1
1972 BUDGET

	Budget 1972	%
A. CHRISTIAN SERVICE FUND—\$3,396,288		
I. MINISTERIAL SUPPORT:		
1. Episcopal Fund	\$ 67,214	1.9790%
2. District Superintendents	185,000	5.4471
3. Minimum Support	200,776	5.9116
4. Conference Claimants	530,000	13.0849
(Less other income, see schedule 1)	(85,600)	
5. Necessitous Cases	750	.0221
6. Ministers Reserve Pension Fund	155,000	4.5638
7. Temporary General Aid Fund	12,691	.3737
8. Preachers Relief—Housing	6,000	.1767
9. Church and Mission Ministries	26,205	.7716
10. Health Insurance Supplement	2,500	.0736
a. Subtotal	<u>\$1,100,536</u>	
b. Less Other Income (see schedule 2)	(38,800)	(1.1424)
c. Total Ministerial Support	<u>\$1,061,736</u>	<u>31.2617%</u>
II. WORLD SERVICE AND CONFERENCE BENEVOLENCES		
WORLD SERVICE:		
Apportionment for Current Year	\$ 693,241	
Balance 1971 Apportionment	87,380	
Less 1970 Credit (see schedule 3)	(47,722)	
11. Total World Service	\$ 732,899	21.5794
ANNUAL CONFERENCE BENEVOLENCES:		
PROGRAM AGENCIES:		
12. Christian Social Concerns	\$ 7,300	.2150
COLLEGES, OPERATION FUNDS:		
13. Bethune-Cookman	60,000	1.7666
14. Florida Southern	500,000	14.7220
15. Wesleyan, Macon, Georgia	5,000	.1472
16. Wesley Foundations and Campus Ministries, Operation Funds	140,000	4.1222
17. Education Board	900	.0265
18. Evangelism Board	2,640	.0777

	Budget 1972	%
MISSION BOARD:		
19. Conference Church Extension	80,000	2.3555
20. New and Small Church Budget Campaigns	2,500	.0736
21. Town and Country Ministries	1,120	.0330
22. Urban Ministry Projects	7,400	.2179
23. Other Mission Projects	0	—
OTHER BENEVOLENCES:		
24. Golden Cross	5,000	.1472
25. District Promotion	3,600	.1060
26. Florida Methodist Spanish Ministry	20,000	.5889
27. One Great Hour of Sharing	0	—
28. Methodist Student Loan Fund	5,000	.1472
29. Board of Laity	9,000	.2650
CONTINGENCY RESERVE FUND:		
30. Conference Benevolences	12,000	.3533
(Total, 1972 Conf. Benev., \$861,460)		
TOTAL WORLD SERVICE AND CONFERENCE		
BENEVOLENCES	<u>\$1,594,359</u>	<u>46.9442%</u>

PERCENTAGES

	1971	1972
World Service	41.568%	45.968%
Conference Benevolences	58.432	54.032
	100.000%	100.000%

III. ADMINISTRATIVE BUDGET:		
GENERAL CONFERENCE APPORTIONMENT:		
31. Administrative Fund	44,979	1.3244
JURISDICTION APPORTIONMENT:		
32. Administrative Fund	35,000	1.0305
AREA ADMINISTRATION:		
33. Episcopal Residence	1,200	.0353
34. Bishop's Contingency Reserve	2,000	.0589
ANNUAL CONFERENCE ADMINISTRATION:		
35. Program Council, Administration	252,757	7.4422
36. Meeting and Expenses	3,000	.0883
PROPERTY UPKEEP AND INSURANCE:		
37. United Methodist Building and Annex	5,556	.1636
38. Staff Parsonages, Lakeland	3,099	.0913
39. Camps (four)	26,200	.7714
EQUIPMENT PURCHASES:		
40. New Equipment	1,000	.0294
41. Installment Payments	3,829	.1127
42. Board of Trustees Expense	150	.0044
43. Conference Sessions Expense	4,500	.1325
44. Conference Secretary's Expense	1,940	.0571
45. Conference Statistician's Expense	1,300	.0383
46. Publication of Journal, Memoirs and Program Booklets	13,500	.3975
COMMISSION ON WORLD SERVICE AND FINANCE:		
47. Salary, Conference Treasurer	13,000	.3828
48. Other Salaries, Net	21,026	.6191
49. Auditing, Bonding	3,196	.0941
50. Other Expenses, Net	9,678	.2850
51. Commission Expenses	400	.0118
52. Conference Attorney	1,050	.0309
PUBLIC RELATIONS AND METHODIST INFORMATION:		
53. Billboards	3,600	.1060
54. Public Relations Workshop	500	.0147
55. Commission Expenses	500	.0147
ANNUAL CONFERENCE BOARDS AND AGENCIES:		
56. Pension Board Expenses	1,500	.0442
57. Board of Ministry Expenses	11,300	.3327

	Budget 1972	%
58. Pastors' School	1,500	.0442
59. Christian Social Concerns	4,350	.1281
60. Credit Union Board	400	.0118
61. Board of Education	5,800	.1708
62. Board of Evangelism	1,675	.0493
63. Health and Welfare Ministries	1,400	.0412
MISSION BOARD:		
64. Pastor's School	500	.0147
65. Board Expenses	7,275	.2142
66. Archives and History	400	.0118
67. Christian Enlistment	0	—
68. Church and Community Advisory	0	—
69. Disability	0	—
70. District Boundaries	150	.0044
ECUMENICAL AFFAIRS:		
71. Florida Council of Churches	10,500	.3092
72. Commission Expenses	300	.0088
73. Lay Workers	300	.0088
74. Publications Board	750	.0221
75. Facilities for the Aging	200	.0059
76. School for Christian Mission	2,500	.0736
77. Worship	500	.0147
78. Contingency Reserve Fund	21,700	.6388
Total Administrative Budget	<u>\$ 525,960</u>	<u>15.4862%</u>
IV. CAPITAL FUNDING AND DEBT PAYMENTS:		
DEBT PAYMENTS:		
OFFICE FACILITIES:		
79. Conference Headquarters	\$ 60,000	1.7667
80. Annex Headquarters	2,814	.0828
81. Parking Lot Paving	2,561	.0754
PARSONAGES:		
82. Staff Housing	2,026	.0596
CONFERENCE CAMPS:		
83. Acreage and Pool, Leesburg	14,722	.4335
84. Disposal Plant, Leesburg	24,948	.7346
85. Camp Florida	5,862	.1726
Total Debt Payments	<u>\$ 112,933</u>	<u>3.3252%</u>
CAPITAL FUNDING:		
86. Florida Southern Library	\$ 70,000	2.0611
87. Otterbein Library	6,300	.1855
88. Wesley Foundations	25,000	.7361
Total Capital Funding	<u>\$ 101,300</u>	<u>2.9827%</u>
Total Debt Payments and Capital Funding	<u>\$ 214,233</u>	<u>6.3079%</u>
SUMMARY OF TOTALS		
I. Ministerial Support	\$1,061,736	31.26%
II. World Service and Conference Benevolences	1,594,359	46.94
III. Administrative Budget	525,960	15.49
IV. Capital Funding and Debt Payments	214,233	6.31
Budget Total	<u><u>\$3,396,288</u></u>	<u><u>100.00%</u></u>

GENERAL BOARD APPORTIONMENTS TO THE CONFERENCE,
SEPARATELY APPORTIONED TO THE CHURCHES:

1. Interdenominational Cooperation	\$ 23,283
2. Ministerial Education	247,115

**CONFERENCE PROGRAM COUNCIL
BUDGET FOR 1972
DISBURSEMENTS**

I. ADMINISTRATION

Salaries, Building Administration	\$ 17,500
Salaries, Maintenance Personnel	3,300
Payroll Expenses, Administration and Maintenance	2,719
Administrative Travel	1,694
Pension, Hardin	798
Contingencies, Administration	4,188

Total, Administration \$ 30,199

II. PROGRAM COUNCIL STAFF MINISTRIES

Salaries, Full-time Staff	\$ 69,753
Salaries, Part-time Staff (1)	6,760
Salaries, Secretarial	34,392
Payroll Expenses, Program	9,829
Housing, Ministerial Staff Members	8,600
Travel, Full-time Staff	11,230
Travel, Part-time Staff (1)	3,452
Relating Program to Boards and Agencies	15,840
Library and Audio-Visual	2,100
Publications, Program Council	11,600
Allowance for Increases, Operating Overhead (2)	9,500

Total, Program Council Staff Ministries \$183,056

III. OPERATING OVERHEAD

UNITED METHODIST BUILDING OPERATIONS	\$ 42,276
Annex Operations	1,700
Allowance for Increases, Operating Overhead	2,179

Total, Operating Cost \$ 46,155

GRAND TOTAL, DISBURSEMENTS \$259,410

LESS FEE INCOME (Detail below) 6,653

NET EXPENSES (Conference Budget Line 35) \$252,757

NOTES:

- (1) Foundation will pay its own salaries and travel in 1972.
- (2) No salary increases are included above, under Salaries for 1972. Any appropriate 1972 increases can be paid from "Allowance for Increases."

**CONFERENCE PROGRAM COUNCIL
BUDGET FOR 1972
INCOME**

Advertising, Program Publications	\$ 384
Annex Use Fees	2,000
Audio-Visual Department Fees	2,000
Church Extension Fees	455
Donations to Program Publication (WSCS)	210
Printing Department Fees	500
Rentals	900
Subscriptions to Council Publications	204

Total, Income \$ 6,653

CONFERENCE CAMPS
BUDGET FOR 1972
DISBURSEMENTS

I. LEESBURG CAMP	
SALARIES:	
Administrative	\$ 8,250
Maintenance	10,500
Summer Staff	1,812
Kitchen Staff	15,986
Contingencies	145
PAYROLL EXPENSES	4,300
CAMP OPERATIONS:	
Bookstore	7,875
Canteen	5,250
Craftstore	1,575
Dues and Publications	300
Equipment	2,100
INSURANCE:	
Health and Accident	2,940
Medical Claims	210
Buildings, All Camps	6,350
KITCHEN, FOOD	29,400
KITCHEN, FUEL	1,365
LAUNDRY	150
OFFICE (non-summer)	105
UTILITIES	9,000
VEHICLE OPERATIONS	3,000
UNCLASSIFIED	300
SUMMER PROGRAM, LEESBURG:	
Conf. Youth Publications	1,500
Frat. Del.	400
Honoraria	8,220
Infirmary	200
Laundry	250
Music Workshop	5,000
Office and Printing	1,050
Staff Meals	4,000
Training	500
Travel	500
Unclassified Summer Expenses	700
II. CAMP FLORIDA, BRANDON	
SALARIES AND PAYROLL EXPENSE	7,042
OPERATIONS:	
Canteen	1,000
Equipment	525
Food	3,600
Utilities	2,300
III. NORTH FLORIDA CAMP, MAYO	
Food	300
Supplies	200
Utilities	300
IV. SOUTH FLORIDA CAMP	
SALARY AND PAYROLL EXPENSE	6,542
OPERATIONS:	
Equipment and Development	800
Food	420
Supplies	100
Utilities	800
V. RUSTIC CAMP, LEESBURG	
Food	2,100
Supplies	100
TOTAL EXPENSES, ALL CAMPS	\$158,862

**CONFERENCE CAMPS
RECEIPTS**

A. PROGRAM FEES--LEESBURG	
Summer Registration	\$ 47,250
Other Registration	15,750
Clean Up	315
Equipment Rental	368
Laundry	32
Meals	31,500
Music Workshop	5,512
B. RUSTIC CAMP FEES	
Leesburg	3,360
North Florida	525
South Florida	2,100
C. PROGRAM FEES, CAMP FLORIDA	
Rentals	12,600
Meals	9,450
Council	7,000
D. SALES INCOME	
Bookstore, Leesburg	10,500
Bookstore, Camp Florida	525
Canteen, Leesburg	6,825
Canteen, Camp Florida	1,260
Craftstore	2,100
E. INSURANCE INCOME	
Claim Payments	210
Insurance Fees	420
F. OTHER INCOME	
Loan Repayment	210
Meals, Workers	1,050
TOTAL INCOME, ALL CAMPS	<u>\$158,862</u>

SUMMARY

TOTAL INCOME	\$158,862
TOTAL EXPENSE	158,862
FROM CONFERENCE BUDGET	<u>0</u>

REPORT NO. 2

Referring to paragraph 924 in the 1968 *Discipline*, we concur with the recommendation of the Commission on Minimum Salary for minimum support for 1972: Lay Pastors \$5500; Associate Members \$5900; Ministers in full connection without B.D. or equivalent \$6300; Probationary member with B.D. or equivalent \$6600; Ministers in full connection with B.D. or equivalent \$6800.

1. The salaries are to become effective January 1972

- A. Minimum Salary Fund shall be administered by the Commission on Minimum Salary. This Commission is to be composed of representatives from the Board of Missions, two Cabinet Members and representatives from the Board of Ministry and World Service and Finance.
- B. The Commission on Minimum Salary shall see that the amounts of Minimum Salaries are collected, and they shall be disbursed by the Cabinet.
- C. Payments shall be made quarterly, providing funds are available.
- D. The Commission on World Service and Finance calls the attention of each minister to the Disciplinary requirements concerning ministerial support, pensions and benefit programs as outlined in paragraph 1380.6 and paragraph 921, with special reference to proportional payment and the effect of default of payment in these areas upon pension benefits.

2. After study and review of salaries of District Superintendents we recom-

mend that the formula adopted in 1970 be continued. It is based, first on the top two salaries plus expenses in each of the twelve districts. Then, from the Conference at large the top four salaries and expenses not previously used. The average of these twenty-eight salaries and expenses makes up the formula. We further recommend for 1972 in addition to the formula, \$1000 travel expenses plus expenses for Pre-Conference Cabinet Meetings. District Superintendents salaries for 1971 were \$14,003, calculated by the above formula.

3. In compliance with paragraph 885 and approval of the General Conference, the Episcopal Fund shall be 2% of the Ministers' salaries.
4. We further recommend that the amount of ministerial support be remitted by the treasurer of the local Church to the Conference Treasurer as a part of the Christian Service Fund of that Church. The Conference Treasurer shall distribute each item of ministerial support its prorated share based on budgeted amounts.
5. We recommend that the Interdenominational Cooperation Fund and Ministerial Education Fund be apportioned to each District, using the same formula as used in the Christian Service Fund. The Apportionment to the local Church shall be made by he District Superintendent over and above the Christian Service Fund.
6. We recommend that for 1972 the Christian Service Fund be separated into four categories, as follows:

MINISTERIAL SUPPORT	\$1,061,736
WORLD SERVICE AND CONFERENCE BENEVOLENCES	1,594,359
ADMINISTRATION	525,960
CAPITAL FUNDING AND DEBT PAYMENTS	214,233
TOTAL	\$3,396,288

REPORT NO. 3

Contingency Fund

We recommend setting up the following Contingency Fund from the Conference Reserve Fund:

1. The Conference Contingency Reserve Fund of \$21,700 to be used by the Commission on World Service and Finance for emergency needs of the Conference Boards and Agencies during the year 1972.

REPORT NO. 4

Travel Allowance

We recommend that the car allowance for members of Boards, Commissions, and Committees where allowed, be set at 5¢ per mile for each member, an additional 3¢ for one passenger and an additional 2¢ for two passengers or more, with top mileage of 10¢ per car plus tolls for roads and bridges. Members who choose to travel to Conference Meetings by other than automobile will be reimbursed at the above highway mileage rate. In addition, meals and lodging for Board members shall be paid at the rate of \$6.85 per diem. We further recommend that the Conference facilities at Lakeland and Leesburg be used by the Boards and Agencies.

REPORT NO. 5

Conference Boards

1. We appreciate the use of the Conference Treasurer's office by all Conference Boards and Agencies and urge them to make full use of this office for both the collection and disbursement of their funds.
2. We call attention to paragraph 2 of the Standing Rule III which requires all Agencies receiving funds through the Commission on World Service

and Finance to give an Annual Report or an audit on all monies received and disbursed; and urge more faithful compliance with this rule. We suggest that the reports in question be in the hands of the Commission Chairman within 60 days after the end of the fiscal year. Unless there is compliance with Standing Rule #3, the Commission on World Service and Finance cannot consider requests for funds for the following year.

REPORT NO. 6

Christian Education Sunday Offering

We recommend that the Conference Council be authorized to use the Christian Education Sunday Offering for the work of the twelve District Councils and that the District Superintendent administer the funds received from the offering within their districts.

REPORT NO. 7

1. We recommend the Florida Methodist Foundation for its outstanding work and encourage and urge all Agencies of the Conference to make full use of its advantages and to help the Foundation attain its maximum potential for the Conference.
2. We recommend, with the concurrence of the Cabinet, that one half of the surplus earnings, current and future of the Florida Methodist Foundation be retained as a Conference Reserve Fund, up to and including the amount of \$100,000. The Conference Reserve Fund shall be used to meet Conference emergencies including an emergency of the Florida Methodist Foundation, at the discretion of the World Service and Finance Commission. As the Conference Reserve is less than \$100,000, earnings shall be further retained to bring it up to that amount. At any time the Conference Reserve Fund exceeds \$100,000, the excess shall be available to the Conference.

REPORT NO. 8

We recommend support of the following non-budgeted items:

1. FUND FOR RECONCILIATION
2. SPECIAL OFFERINGS:
 - a. CHRISTIAN EDUCATION DAY
 - b. ONE GREAT HOUR OF SHARING
 - c. FLORIDA METHODIST CHILDREN'S HOME
 - d. RACE RELATIONS
 - e. WORLD COMMUNION OFFERING
3. GENERAL ADVANCE SPECIALS:
 - a. WORLD DIVISION
 - b. NATIONAL DIVISION
 - c. OVERSEAS RELIEF
4. WORLD SERVICE SPECIALS
5. CONFERENCE ADVANCE SPECIALS
6. OTHER "SECOND-MILE" PROJECTS

C. EUGENE WEST, *Chairman*

**1971 CHRISTIAN SERVICE FUND
COMPARISON OF
AMOUNTS APPORTIONED BY DISTRICT SUPERINTENDENTS
WITH
AMOUNTS ACCEPTED BY CHURCHES**

	Apportioned to Churches 1971	Accepted By Churches 1971	Over or (Under)	Accepted % of Apportion- ments—1971	% Paid On Apportion- ments—1970
DeLand	\$ 152,388	\$ 152,388	0	100.0%	92.38%
Gainesville	167,731	167,731	0	100.0	102.36
Jacksonville	369,605	346,138	(23,467)	93.7	81.32
Lakeland	248,363	248,363	0	100.0	90.05
Melbourne	186,188	172,937	(13,251)	92.9	77.11
Miami	360,576	347,667	(12,909)	96.4	78.37
Orlando	296,848	296,848	0	100.0	92.80

St. Petersburg	419,450	419,450	0	100.0	94.77
Sarasota	279,567	279,567	0	100.0	71.31
Tallahassee	136,313	136,044	(269)	99.8	99.72
Tampa	278,638	259,623	(19,015)	93.2	80.60
West Palm Beach ..	407,414	407,414	0	100.0	92.59
	<u>\$3,303,081</u>	<u>\$3,234,170</u>	<u>\$(68,911)</u>	<u>97.9%</u>	<u>86.91%</u>

SUMMARY

BUDGET ADOPTED BY CONFERENCE	\$3,282,485
TOTAL ACCEPTED BY CHURCHES	<u>3,234,170</u>
100% COLLECTION WILL LEAVE DEFICIT OF ..	<u>\$ 48,315</u>



EVANS & OTTINGER
Certified Public Accountants

800 Arcade Building, Lakeland, Florida 33801

Florida Annual Conference of the
 United Methodist Church
 Lakeland, Florida

We have examined the balance sheet of the Central Treasury of the Florida Annual Conference of the United Methodist Church as of December 31, 1970, and the related statement of receipts, disbursements and fund balances for the year then ended. Our examination was made in accordance with generally accepted auditing standards and accordingly included such tests of the accounting records and such other auditing procedures as we considered necessary in the circumstances.

We did not ascertain the values nor did we verify clear title to the other fixed assets stated on the balance sheet. These assets are explained in detail in Note 1 of the Notes to Financial Statements.

In our opinion, subject to the preceding paragraph, the accompanying balance sheet and statement of receipts, disbursements and fund balances present fairly the financial position of the Central Treasury as of December 31, 1970, and the recorded receipts and disbursements for the year then ended, in accordance with generally accepted accounting principles applied on a basis consistent with that of the preceding year.

EVANS & OTTINGER
Certified Public Accountants

Lakeland, Florida,
 March 15, 1971.

EXHIBIT A

**FLORIDA ANNUAL CONFERENCE OF
 THE UNITED METHODIST CHURCH
 CENTRAL TREASURY**

BALANCE SHEET

December 31, 1970

	ASSETS	DECEMBER 31, 1970	JUNE 30, 1970
CASH AND INVESTMENTS:			
Cash on deposit		\$ 25,852	
Funds invested with the Florida Methodist Foundation, Inc.:			
Conference		473,272	
Camps		<u>49,570</u>	
Total cash and investments		<u>\$ 548,694</u>	

ACCOUNTS RECEIVABLE	\$ 29,743
PREPAYMENTS	\$ 11,504
OFFICE FACILITIES, METHODIST CENTER:	
Building, main	\$ 427,464
Building, annex	12,500
Furniture and fixtures	41,897
Land	56,325
Total office facilities	538,186
OTHER FIXED ASSETS, Note 1	1,376,184
TOTAL	<u>\$2,504,311</u>

LIABILITIES, FUND BALANCES AND RESERVES

LIABILITIES:

Accrued payroll taxes and other payroll deductions	\$ 820
Funds held pending investment, Florida Methodist Foundation, Inc., Trust Funds	20,000
Notes payable, Note 2	426,948
Total liabilities	\$ 447,768

FUND BALANCES:

Conference budgeted funds	86,028
Other designated funds	175,723
Boards and agencies	191,068
Total fund balances	452,819

RESERVES	1,603,724
TOTAL	<u>\$2,504,311</u>

The accompanying notes are an integral part of these financial statements.

EXHIBIT B-1

**FLORIDA ANNUAL CONFERENCE OF
THE UNITED METHODIST CHURCH
CENTRAL TREASURY**

**Receipts, Disbursements and Fund Balances
Conference Budgeted Funds
Year Ended December 31, 1970**

	Budget	Fund Balances Jan. 1, 1970	Receipts	Disburse- ments	Fund Balances Dec. 31, 1970
CONFERENCE MINISTERIAL SUPPORT:					
District Superintendents'					
Fund	\$ 168,000	\$ 66,208	\$ 168,000	\$ 173,309	\$ 60,899
Episcopal Fund	67,214		67,214	67,214	
Minimum Salary Fund	135,776		103,740	103,740	
Ministers Reserve Pension					
Fund	140,000		140,000	140,000	
Conference Claimants	403,890		403,890	403,890	
Insurance Supplement	3,071		2,441	2,441	
Total	<u>917,951</u>	<u>66,208</u>	<u>885,285</u>	<u>890,594</u>	<u>60,899</u>

	Budget	Fund Balances Jan. 1, 1970	Receipts	Disbursements	Fund Balances Dec. 31, 1970
WORLD SERVICE AND CONFERENCE					
BENEVOLENCES:					
General World Services	605,861		485,217	485,217	
Program Council meetings	2,200		1,880	1,880	
Christian Social Concerns	13,850		11,092	11,092	
Board of Education	3,495		2,799	2,799	
Board of Evangelism	4,350		3,484	3,484	
Board of Laity	7,500		6,006	6,006	
Board of Ministry	11,100		7,954	7,954	
Board of Missions	42,000		42,000	42,000	
Board of Pensions	1,200		961	961	
Archives and History					
Commission	300		300	300	
Conference Building	300		74	74	
Board of Publications	500		145	145	
Town and Country					
Commission	900		900	900	
World Service and Finance	609		609	609	
Worship	400		336	336	
District Promotion	3,600		2,883	2,883	
Health and Welfare	1,200		961	961	
Preachers Relief	6,000		4,805	4,805	
Florida Council of Churches	10,400		8,329	8,329	
Minimum salary	50		36	36	
Conference Planning					
Committee	200		185	185	
Church and Community	350		185	185	
Ecumenical Affairs	400		124	124	
Christian Enlistment	700		—	—	
Facilities for Aging	500		128	128	
Lay workers	300		(30)	(30)	
Ministry Study	2,000		376	376	
Credit Union Meeting expense	400		400	400	
Total	720,665	—	582,139	582,139	—
CONNECTIONAL FUNDS:					
General Administration	\$ 44,979	\$	\$ 36,023	\$ 36,023	\$
Interdenominational Coop Fund	23,283		18,334	18,334	
Temporary General Aid	14,185		14,185	14,185	
Southeastern Jurisdictional	46,120		36,936	36,936	
Total	128,567		105,478	105,478	
ADMINISTRATIVE FUNDS:					
Journal	12,636		12,341	12,341	
Secretary and statistician	2,490		2,490	2,490	
Episcopal residence	1,200		961	961	
Billboards	2,910		2,910	2,910	
Publicity	3,190		3,180	3,180	
Entertainment Conferences	4,500		4,500	4,500	
Total	26,926		26,382	26,382	
HIGHER EDUCATION:					
Florida Southern	555,000	(19,233)	444,484	425,251	
Bethune-Cookman	35,000	(1,378)	28,031	26,653	
Wesleyan College	5,000	(197)	4,004	3,807	
Otterbein College	6,300	(248)	6,300	6,052	
Wesley Foundation	207,000	44,821	165,780	210,601	
Total	808,300	23,765	648,599	672,364	
GOLDEN CROSS	5,000		4,004	4,004	
PROGRAM COUNCIL	362,037		356,501	356,501	

	Budget	Fund Balances Jan. 1, 1970	Receipts	Disbursements	Fund Balances Dec. 31, 1970
CONFERENCE CAMPS:					
Program	(1,380)		16,299	16,299	
Overhead	62,248		32,422	32,422	
Expansion	2,050	25,129	1,558	1,558	25,129
Debt payments	30,533		27,681	27,681	
Total	93,451	25,129	77,960	77,960	25,129
CONTINGENCIES:					
Bishop	2,000		1,555	1,555	
Conference	22,370		2,269	2,269	
United Methodist Buildings..	28,170		26,152	26,152	
Total	52,540		29,976	29,976	
METHODIST STUDENT DAY	5,000		4,005	4,005	
ONE GREAT HOUR	20,000		16,022	16,022	
CHURCH EXTENSION	100,000		80,087	80,087	
Total	\$3,240,437	\$ 115,102	\$2,816,438	\$2,845,512	\$ 86,028

The accompanying notes are an integral part of these financial statements.

EXHIBIT B-2

**FLORIDA ANNUAL CONFERENCE OF
THE UNITED METHODIST CHURCH
CENTRAL TREASURY
RECEIPTS, DISBURSEMENTS AND FUND BALANCES,
OTHER DESIGNATED FUNDS
Year Ended December 31, 1970**

	Fund Balances Jan. 1, 1970	Receipts	Disbursements	Fund Balances Dec. 31, 1970
Interdenominational Coop Fund ... \$		\$ 70	\$ 70	\$
Hurricane Camille		684	684	
Childrens Fund Christian Missions ..	(355)	1,316	961	
District Work Fund		96,751	96,751	
District Church Extension	(6,182)	338,010	331,828	
Jacksonville, Inner City	(14)	142	128	
Tampa, Inner City		4,390	4,390	
World Advance Missions	27,953	198,994	194,848	32,099
National Advance Missions	1,450	34,206	34,254	1,402
Spanish Ministry	(593)	33,648	24,079	8,976
U.M.C.O.R.	118	76,229	66,224	10,123
Fellowship of Suffering and Service ..	1,385	33,567	34,952	
Ministerial Education	20,005	162,524	148,244	34,285
American Bible Society		1,686	1,686	
Fund for Reconciliation	41,286	84,992	85,341	40,937
Carl King Memorial	(622)	627	5	
One Great Hour of Sharing	(3,439)	5,515	2,076	
Race Relations		9,832	9,832	
Bethune-Cookman College, Special ..		4,753	4,753	
Florida Southern College, Special ..		7,093	7,093	
Wesley Foundation, Special		595	595	
Berg Memorial		5	5	
Biscayne Manor		20,361	20,361	
Eloise Day Care Center		4,567	4,567	
Migrant Ministry	1,164	10,208	11,372	
Gordonville		331	331	
Goodwill		4,699	4,699	
Tallahassee Larger Parish		1,061	1,061	
Methodist Hospital, Jacksonville ..	246	17,234	17,480	
Methodist Settlement, Tampa		804	804	
Wesley Manor		817	817	
Other Advance Specials	(50)	4,069	4,119	(100)

	Fund Balances Jan. 1, 1970	Receipts	Disbursements	Fund Balances Dec. 31, 1970
Christian Education Day		10,987	10,987	
Methodist Childrens Home	(157)	376,687	376,530	
Conference Camps, Special		1,190	1,190	
United Christian Action, Special		211	211	
United Methodist Building, Special		55	55	
Jacksonville Springfield		837	837	
Youth Service Fund	(16)	11,469	11,463	
Student Day Special		531	531	
Other Specials, Not Advance	2,093	4,436	4,324	2,205
Lay Renewal	1,905	1,708	1,253	2,360
Asbury Towers		119,886	119,886	
Golden Cross, Special	\$ 100	\$ 1,960	\$ 2,060	
Concerned United Methodists		3,035	3,035	
Redlands Christian Migrant Ministry		14	14	
United Methodists for Improved Living		7,526	7,526	
Music Fees	304	2,029	1,959	344
Rising Sevenths	2,408	2,685	2,590	2,503
Youth Summer Camps	1,498	9,038	6,959	3,577
Weekends for Singles	159	819	1,014	(36)
Confirmation Convocation		1,531	1,531	
Worship Workshops		45		45
Summer Worker Program		4,825	3,895	930
Miscellaneous		209	209	
Group Training Youth	37			37
Local Secretaries	251		251	
Credit Union	285		285	
Deferred Funds	46		46	
Exchange	78	3,550	3,628	
Central Jurisdiction Conference	33,266		7,370	25,896
Area Bishops Fund	(1,992)	16,540	11,303	3,245
Episcopal Residence Fund	3,028	4,761	5,690	2,099
Conference Center	188,381	20,000	208,081	
Saddlebags and Satellites	(210)	1,142	928	4
Day Away		1,759	1,759	
Sex Morals Weekends	(160)	13,416	13,238	(32)
Youth Service Refund	2,260	4,410	1,846	4,824
Total	\$ 315,616	\$1,787,121	\$1,927,014	\$ 175,723

The accompanying notes are an integral part of these financial statements.

EXHIBIT B-3

**FLORIDA ANNUAL CONFERENCE OF
THE UNITED METHODIST CHURCH
CENTRAL TREASURY
RECEIPTS, DISBURSEMENTS AND FUND BALANCES,
BOARDS AND RESERVES
Year Ended December 31, 1970**

	Fund Balances Jan. 1, 1970	Receipts	Disbursements	Fund Balances Dec. 31, 1970
BOARDS:				
Board of Missions	\$ 93,518	\$ 535,390	\$ 567,646	\$ 61,262
Board of Pensions	185,390	805,600	870,809	120,181
Board of Education	17,378	702,118	712,467	7,029
Trustees, Preachers Relief Fund	1,468	30,700	29,572	2,596
Total boards	\$ 297,754	\$2,073,808	\$2,180,494	\$ 191,068
RESERVES:				
Camp reserve	\$ 16,829	\$ 7,064	\$	\$ 23,893
Council on World Service and Finance		47,773		47,773
Conference reserve	34,767	25,591	1,722	58,636
Property reserve	1,213,680	274,970	15,228	1,473,422
Total reserves	\$1,265,276	\$ 355,398	\$ 16,950	\$1,603,724

The accompanying notes are an integral part of these financial statements.

**FLORIDA ANNUAL CONFERENCE OF
THE UNITED METHODIST CHURCH
NOTES TO FINANCIAL STATEMENTS**

December 31, 1970

1. Properties and values of other fixed assets as recorded on the books are summarized as follows:

Property	Value
Lakeland Parsonage	\$ 68,820
Leesburg Camp	895,000
Camp Pool	23,280
North Florida Camp	83,000
South Florida Camp	84,000
Other Camp costs capitalized	5,662
Executive Secretary's Parsonage	22,422
Camp Florida	174,000
Twelfth Street Parsonage	20,000
Total	<u>\$1,376,184</u>

Values were determined by officials of the Florida Annual Conference of the United Methodist Church.

2. Notes payable are summarized as follows:

Creditor	Security	Amount
Pilot Life Insurance Co.	Lakeland Parsonage	\$ 7,431
Prudential Life Ins. Co.	Executive Sec. Personage	6,897
Matthews Estate	Leesburg Camp	25,000
S. A. Mills	Leesburg Camp	21,300
Florida Methodist Foundation, Inc.	Leesburg Camp Pool	14,750
Florida Methodist Foundation, Inc.	Camp Florida	21,479
Florida Methodist Foundation, Inc.	Twelfth St. Parsonage	19,513
Florida Methodist Foundation, Inc.	United Methodist Bldg.	288,806
Florida Methodist Foundation, Inc.	Land and building annex	13,072
Florida Methodist Foundation, Inc.	Leesburg Camp	8,700
Total		<u>\$426,948</u>

Accrued interest to the Florida Methodist Foundation, Inc. on the Camp Florida note in the amount of \$235 and on the Land and Building Annex note in the amount of \$142 have not been recorded on the books of the Florida Annual Conference of the United Methodist Church.

**EVANS & OTTINGER
Certified Public Accountants**

800 Arcade Building, Lakeland, Florida 33801

Board of Education
Florida Annual Conference of the
United Methodist Church
Lakeland, Florida

We have examined the balance sheet of the Board of Education, Florida Annual Conference of the United Methodist Church as of December 31, 1970, and the related statement of receipts, disbursements and fund balances for the year then ended. Our examination was made in accordance with generally accepted auditing standards and accordingly included such tests of the accounting records and such other auditing procedures as we considered necessary in the circumstances.

We did not ascertain the values nor did we verify clear title to real estate stated on the balance sheet. These assets are explained in detail in Schedule 1 and Notes to Financial Statements.

In our opinion, subject to the preceding paragraph, the accompanying balance sheet and statement of receipts, disbursements and fund balances, present fairly the financial position of the Board of Education, Florida Annual Conference of the United Methodist Church as of December 31, 1970, and

the recorded receipts, disbursements and fund balances for the year then ended, in accordance with generally accepted accounting principles applied on a basis consistent with that of the preceding year.

EVANS & OTTINGER
 Certified Public Accountants

Lakeland, Florida,
 March 15, 1971.

EXHIBIT A

BOARD OF EDUCATION
 FLORIDA ANNUAL CONFERENCE
 THE UNITED METHODIST CHURCH

BALANCE SHEET

December 31, 1970

ASSETS	
FUNDS ON DEPOSIT WITH CENTRAL TREASURY, Note 1	\$ 7,029
FUNDS INVESTED WITH THE FLORIDA METHODIST FOUNDATION, INC.	
Georgia Seagle Trust Operating Fund	\$ 6,863
Georgia Seagle Trust Capital Fund	27,826
Florida State University Chapel Fund	96,855
Total	131,544
FIXED ASSETS, Schedule 1, Note 2	1,279,057
TOTAL	\$1,417,630
LIABILITIES, RESERVES AND SURPLUS	
LIABILITIES:	
Notes payable, Schedule 2	\$ 41,308
RESERVES:	
Housing maintenance reserve	95
SURPLUS:	
Surplus arising from recording of real estate and reduction of mortgages payable, Note 2	\$1,232,481
Board of Education, surplus, Schedule 3	143,746
Total surplus	1,376,227
TOTAL	\$1,417,630

The accompanying notes are an integral part of these financial statements.

EXHIBIT B

BOARD OF EDUCATION
 FLORIDA ANNUAL CONFERENCE OF
 THE UNITED METHODIST CHURCH
 STATEMENT OF RECEIPTS, DISBURSEMENTS AND FUND BALANCES
 Year Ended December 31, 1970

	Balance Jan. 1, 1970	Receipts	Disburse- ments	Balance Dec. 31, 1970
HIGHER EDUCATION:				
Florida Southern College	\$ (19,233)	\$ 444,484	\$ 425,251	\$
Bethune-Cookman College	(1,378)	28,031	26,653	
Wesleyan College	(197)	4,004	3,807	
Otterbein College	(248)	6,300	6,052	
Total Higher Education	(21,056)	482,819	461,763	

	Balance Jan. 1, 1970	Receipts	Disburse- ments	Balance Dec. 31, 1970
WESLEY FOUNDATION:				
Program and operations		134,614	134,614	
Capital	242,897	46,607	192,649	96,855
Wesley Foundation Special		595		595
Total Wesley Foundation	242,897	181,816	327,263	97,450
OTHER:				
General budget	5,903	2,795	2,359	6,339
Georgia Seagle Trust Operating Fund		6,863		6,863
Georgia Seagle Trust Capital Fund .. Camp Fund		27,825		27,825
(transferred to Conference)	25,542		25,542	
Housing maintenance reserve	95			95
Total other	31,540	37,483	27,901	41,122
Total	\$ 253,381	\$ 702,118	\$ 816,927	\$ 138,572
BALANCE COMPOSITION:				
Central Treasury	\$ 41,143	\$ 651,989	\$ 686,103	\$ 7,029
Florida Methodist Foundation, Inc. ...	212,238	50,129	130,824	131,543
Total	\$ 253,381	\$ 701,118	\$ 816,927	\$ 138,572

The accompanying notes are an integral part of these financial statements.

EXHIBIT C

**BOARD OF EDUCATION
FLORIDA ANNUAL CONFERENCE OF
THE UNITED METHODIST CHURCH
ANALYSIS OF SURPLUS FUNDS
Year Ended December 31, 1970**

	Balance Jan. 1, 1970	Increase	Decrease	Balance Dec. 31, 1970
SURPLUS:				
Property	\$1,057,489	\$ 180,260	\$ 461,763	\$1,237,749
Higher Education	(21,056)	482,819		
Wesley Foundation, Capital	242,897	46,607	192,649	96,855
Wesley Foundation, Special		595		595
Camp Savings	25,542		25,542	
Georgia Seagle Trust				
Operating Fund		6,863		6,863
Georgia Seagle Trust Capital Fund ..		27,826		27,826
Unappropriated	5,903	2,795	2,359	6,339
Total	\$1,310,775	\$ 747,765	\$ 682,313	\$1,376,227

The accompanying notes are an integral part of these financial statements.

SCHEDULE 1

**BOARD OF EDUCATION
THE UNITED METHODIST CHURCH
SCHEDULE OF FIXED ASSETS
December 31, 1970**

FIXED ASSETS:	
Wesley Foundation, buildings and parsonages:	
Florida State University	\$ 396,562
University of Florida	346,725
University of Miami	1,275,000
University of South Florida	153,000

Florida Atlantic University	65,000
Stetson University	42,770
Total fixed assets	<u>\$1,279,057</u>

The accompanying notes are an integral part of these financial statements.

SCHEDULE 2

**BOARD OF EDUCATION
FLORIDA ANNUAL CONFERENCE OF
THE UNITED METHODIST CHURCH**

NOTES PAYABLE

December 31, 1970

	CURRENTLY DUE	BALANCE	INTEREST RATE	COLLATERAL
NOTES PAYABLE:				
Mohawk Valley Concrete Co.	On demand	\$ 5,500	6 %	Real estate, Florida Atlantic College, Boca Raton
Florida Methodist Children's Home	\$ 708	708	5	Parsonage, Florida State University
National Division, United Methodist Church	6,500	13,000	5½	Wesley Foundation property, Deland, Tallahassee and Gainesville
Keyes Penn Mortgage Co.	600	14,546	6	Wesley Foundation, property, Coral Gables
First Federal Savings and Loan, Tampa, Florida	1,100	4,054	5¾	Parsonage, Tampa
National Division, United Methodist Church	1,000	3,500	5½	Wesley Foundation property, Tampa
Total mortgages payable		<u>\$41,308</u>		

The accompanying notes are an integral part of these financial statements.

SCHEDULE 3

**BOARD OF EDUCATION
FLORIDA ANNUAL CONFERENCE OF
THE UNITED METHODIST CHURCH**

SCHEDULE OF SURPLUS CHANGES

Year Ended December 31, 1970

BALANCE, December 31, 1969	\$258,554
Less excess disbursements over receipts	114,808
BALANCE, December 31, 1970	<u>\$143,746</u>
BALANCE COMPOSITION:	
Unapportioned balance	\$ 11,607
Georgia Seagle Trust Operating Fund	6,863
Georgia Seagle Trust Capital Fund	27,826
Florida State University Chapel Construction Fund	96,855
Wesley Foundation Special	595
BALANCE, December 31, 1970	<u>\$143,746</u>

The accompanying notes are an integral part of these financial statements.

**BOARD OF EDUCATION
FLORIDA ANNUAL CONFERENCE OF
THE UNITED METHODIST CHURCH
NOTES TO FINANCIAL STATEMENTS**

December 31, 1970

1. All monies are collected and disbursed by the Central Treasury, Florida Annual Conference of the United Methodist Church.
2. Real Estate values were determined by officials of the Florida Annual Conference of the United Methodist Church. The excess of estimated values over notes payable was credited to surplus. During the current year the surplus was increased by an addition of \$164,500 from construction of a chapel at Florida State University and \$15,760 from reduction of mortgages.

EVANS & OTTINGER

Certified Public Accountants

800 Arcade Building, Lakeland, Florida 33801

Board of Missions and Church Extension
Florida Annual Conference of the
United Methodist Church
Lakeland, Florida

We have examined the balance sheet of the Board of Missions and Church Extension, Florida Annual Conference of the United Methodist Church as of December 31, 1970, and the related statement of receipts, disbursements and fund balances for the year then ended. Our examination was made in accordance with generally accepted auditing standards and accordingly included such tests of the accounting records and such other auditing procedures as we considered necessary in the circumstances.

In our opinion, the accompanying balance sheet and statement of receipts, disbursements and fund balances present fairly the financial position of the Board of Missions and Church Extension, Florida Annual Conference of the United Methodist Church as of December 31, 1970, and the recorded receipts, disbursements and fund balances for the year then ended on a cash basis, in accordance with generally accepted accounting principles applied on a basis consistent with that of the preceding year.

EVANS & OTTINGER
Certified Public Accountants

Lakeland, Florida,
March 15, 1971.

EXHIBIT A

**BOARD OF MISSIONS AND CHURCH EXTENSION
FLORIDA ANNUAL CONFERENCE OF
THE UNITED METHODIST CHURCH
BALANCE SHEET**

December 31, 1970

FUNDS ON DEPOSIT:	ASSETS	
Conference Central Treasury	\$	61,262
Administrative Fund		318
Total funds on deposit	\$	61,580
INVESTMENTS:		
Florida Methodist Foundation, Inc.	124,131	
Division of National Missions Loan Fund	1,694,346	
Loans receivable, districts	1,000	

Total investments	1,819,477
TOTAL	<u>\$1,881,057</u>
LIABILITIES AND FUND BALANCES	
LIABILITIES:	
Florida Methodist Childrens Home	\$ 180,000
Florida Conference, Board of Pensions	50,000
Florida Methodist Foundation, Inc.	<u>171,968</u>
Total liabilities	\$ 401,968
FUND BALANCES	1,479,089
TOTAL	<u>\$1,881,057</u>

The accompanying notes are an integral part of these financial statements.

EXHIBIT B

**BOARD OF MISSIONS AND CHURCH EXTENSION
FLORIDA ANNUAL CONFERENCE OF
THE UNITED METHODIST CHURCH
STATEMENT OF RECEIPTS, DISBURSEMENTS AND FUND BALANCES
Year Ended December 31, 1970**

	Fund Balances Jan. 1, 1970	Receipts	Disburse- ments	Fund Balances Dec. 31, 1970
Administrative Fund	\$ 163	\$ 3,500	\$ 3,345	\$ 318
Missionary Appropriations Fund	35,598	42,000	43,593	34,005
Minimum Salary Fund	102,311	135,776	145,641	92,446
Church Extension Fund	51,442	80,237	111,900	19,779
Annuity Contract Reserve Fund	199,249	—	530	198,719
Emergency Mission Loan Fund	1,578	1,000	1,500	1,078
Hurricane Relief Fund	15,710	—	—	15,710
Florida United Methodist Spanish Ministry	8,078	54,434	41,883	20,629
Church Extension Loan Fund Reserve	1,002,438	66,573	—	1,069,011
Housing Maintenance Reserve	1,013	—	1,073	(60)
Black Methodist Church Extension Fund	—	12,177	—	12,177
District Maintenance Appropriations	(4,482)	59,203	53,721	1,000
Claire Cotten Memorial Fund	51	949	1,000	—
Undesignated Reserve Funds	11,571	57,716	55,010	14,277
Total	<u>\$1,424,720</u>	<u>\$ 513,565</u>	<u>\$ 459,196</u>	<u>\$1,479,089</u>

The accompanying notes are an integral part of these financial statements.

**BOARD OF MISSIONS AND CHURCH EXTENSION
FLORIDA ANNUAL CONFERENCE OF
THE UNITED METHODIST CHURCH
NOTES TO FINANCIAL STATEMENTS
December 31, 1970**

1. All monies are collected and disbursed by the Central Treasury, Florida Annual Conference of the United Methodist Church except for the Administrative Fund.
2. Investments with the Florida Methodist Foundation, Inc. and the Division of National Missions Loan Fund earn interest on a fluctuating rate based on the earnings of these entities.
3. Notes payable Florida Methodist Foundation, Inc. are summarized as follows:

Interest Rate	Principal	Accrued Interest	Total
6 ½ %	\$100,000	\$ —	\$100,000
6 ½	5,000	108	5,108
6 ½	1,000	27	1,027
6 ½	5,000	41	5,041
6 ½	15,000	—	15,000
4 ½	10,000	150	10,150
5 ½	35,000	642	35,642
	<u>\$171,000</u>	<u>\$ 968</u>	<u>\$171,968</u>

EVANS & OTTINGER
Certified Public Accountants

800 Arcade Building, Lakeland, Florida 33801

Trustees, Preachers Relief Fund
 Florida Annual Conference of the
 United Methodist Church
 Lakeland, Florida

We have examined the balance sheet of the Trustees, Preachers Relief Fund, Florida Annual Conference of the United Methodist Church as of December 31, 1970, and the related statement of income and expenses for the year then ended. Our examination was made in accordance with generally accepted auditing standards and accordingly included such tests of the accounting records and such other auditing procedures as we considered necessary in the circumstances.

We did not ascertain the values nor did we verify clear title to real estate stated on the balance sheet. These assets are explained in detail in Notes to Financial Statements.

In our opinion, subject to the preceding paragraph, the accompanying balance sheet and statement of receipts and disbursements present fairly the financial position of the Trustees, Preachers Relief Fund, Florida Annual Conference of the United Methodist Church as of December 31, 1970, and the recorded receipts and disbursements for the year then ended, in accordance with generally accepted accounting principles applied on a basis consistent with that of the preceding year.

EVANS & OTTINGER
 Certified Public Accountants

Lakeland, Florida,
 March 15, 1971.

EXHIBIT A

TRUSTEES, PREACHERS RELIEF FUND
FLORIDA ANNUAL CONFERENCE OF
THE UNITED METHODIST CHURCH

BALANCE SHEET

December 31, 1970

ASSETS

DUE FROM CENTRAL TREASURY, FLORIDA	
METHODIST CONFERENCE, NOTE 1	\$ 2,596
FUNDS IN ESCROW, GENERAL GUARANTY MORTGAGE CO.	131
INVESTMENT:	
Florida Methodist Foundation, Inc., Note 2	81,399
NOTES RECEIVABLE, Schedule 1	32,822
REAL ESTATE, Schedule 2	483,292
FURNITURE AND FIXTURES	4,813
TOTAL	<u>\$605,053</u>

LIABILITIES, RESERVES AND SURPLUS

LIABILITIES:	
Notes payable, Note 3	\$ 13,930

RESERVES:	
Retained from Operations:	
Balance, January 1, 1970	\$ 42,591
Net income, Exhibit B	<u>1,096</u>
Balance, December 31, 1970	43,687
SURPLUS:	
Balance, January 1, 1970	535,561
Additions:	
Donations, real estate and cash	10,072
Write-off of annuity payable	2,970
Loss on sale of real estate	<u>(1,167)</u>
Balance, December 31, 1970	547,436
TOTAL	<u><u>\$605,053</u></u>

The accompanying notes are an integral part of these financial statements.

EXHIBIT B

**TRUSTEES, PREACHERS RELIEF FUND
FLORIDA ANNUAL CONFERENCE OF
THE UNITED METHODIST CHURCH
STATEMENT OF INCOME AND EXPENSES
Year Ended December 31, 1970**

OPERATING INCOME:	
Rentals collected	\$ 2,280
Interest on mortgages	1,725
Interest, Florida Methodist Foundation, Inc.	5,461
Other income	<u>199</u>
Total from operations	\$ 9,665
OPERATING EXPENSES:	
General Guaranty Mortgage Co.	16
Interest paid, General Guaranty Mortgage Co.	440
Interest paid, Stockton, Whatley, Davin & Co.	349
Insurance	1,816
Utilities, maintenance and repairs	6,341
Taxes	3,880
Annuity expense	50
Legal expense	196
Office expense	265
Travel	<u>21</u>
Total operating expenses	13,374
NET OPERATING DEFICIT	(3,709)
INCOME FROM FLORIDA CONFERENCE:	
World Service and Conference Benevolences	<u>4,805</u>
NET INCOME	<u><u>\$ 1,096</u></u>

The accompanying notes are an integral part of these financial statements.

SCHEDULE 1

**TRUSTEES, PREACHERS RELIEF FUND
FLORIDA ANNUAL CONFERENCE OF
THE UNITED METHODIST CHURCH**

NOTES RECEIVABLE

December 31, 1970

	Interest Rate	Current Portion	Amount
Aurora H. Austin	5½%	\$ 360	\$ 3,692
J. W. and Ineta Davis	6%	960	4,502
William E. and Sue P. Flanagan	6%	720	6,058
Bertha V. McIntee	6%	462	9,239
Walter S. McGlon	7½%	783	5,469
John Robert Weaver	6%	450	3,862
Total		<u>\$ 3,735</u>	<u>\$ 32,822</u>

The accompanying notes are an integral part of these financial statements.

SCHEDULE 2

**TRUSTEES, PREACHERS RELIEF FUND
FLORIDA ANNUAL CONFERENCE OF
THE UNITED METHODIST CHURCH**

REAL ESTATE

December 31, 1970

City	Location	Value
Apopka	465 South Highland Avenue	\$ 7,500
Bradenton	1004 26th Street	9,500
Cocoa	Merritt Island house, 29½ acres (16 acre grove)	58,250
Eustis	307 Badger Avenue	8,000
Gainesville	1116 N.W. 21st Street	13,750
Hollywood	1820-24 Finston Street	23,500
Jacksonville	4521 Post Street	7,500
Jacksonville	348 W. 10th Street	12,500
Lakeland	324 W. Hunter Street	4,000
Lakeland	322 W. Hunter Street	5,000
Lakeland	1020 S. Pennsylvania Avenue	4,500
Lakeland	720 E. Park Street	20,000
Lakeland	Vacant lot, Park Street	2,753
Lakeland	822 E. Osceola Street	7,500
Lakeland	304 Kerneywood	18,000
Lakeland	3115 Cleveland Heights Boulevard	12,500
Lakeland	1026 Walnut Street	18,000
Lakeland	1017 South Boulevard	7,120
Lakeland	1112 South Mississippi Avenue	14,198
Lake Worth	301 and 303 South L Street	18,000
Mayo	Willis Heights house	12,000
Melrose	Craig house	13,500
Miami Beach	750 W. 50th Street	23,500
New Smyrna Beach	216 Live Oak Street	15,000
Orlando	400 Hampton Street	10,100
Plant City	1103 North Johnson Street	11,500
St. Augustine	60 Lighthouse Avenue	32,000
St. Petersburg	840-842 South 20th Avenue	9,700
Stuart	309 Winnachee Drive	9,500
Stuart	324 Dyer Drive	12,500
Tampa	511 Paris Street	11,000
Tallahassee	1238 E. Duval Street	11,421
Tallahassee	San Luis Road	27,500
Vero Beach	2129 19th Avenue	12,000
Total		<u>\$483,292</u>

The accompanying notes are an integral part of these financial statements.

**TRUSTEES, PREACHERS RELIEF FUND
FLORIDA ANNUAL CONFERENCE OF
THE UNITED METHODIST CHURCH
NOTES TO FINANCIAL STATEMENTS**

December 31, 1970

1. Funds are collected and disbursed by the Central Treasury of the Florida Annual Conference of the United Methodist Church.
2. Investment with the Florida Methodist Foundation, Inc., consists of monies transferred to the Foundation plus earned income on Foundation investments.
3. Notes payable consist of the following:

Due General Guaranty Mortgage Co.	\$ 7,316
5¾% interest; collateralized by a mortgage on real estate at 1026 Walnut Street, Lakeland, Florida	
Due Stockton, Whatley, Davin & Co.	6,614
4½% interest; collateralized by a mortgage on real estate at 1112 South Mississippi Avenue, Lakeland, Florida	
Total notes payable	\$13,930
4. Real estate values were determined by officials of the Florida Annual Conference of the United Methodist Church. The excess of estimated values over notes payable was credited to surplus.

EVANS & OTTINGER
Certified Public Accountants

800 Arcade Building, Lakeland, Florida 33801

Board of Pensions
Florida Annual Conference of the
United Methodist Church
Lakeland, Florida

We have examined the balance sheet of the Board of Pensions of the Florida Annual Conference of the United Methodist Church as of December 31, 1970, and the related statement of receipts, disbursements and fund balances for the year then ended. Our examination was made in accordance with generally accepted auditing standards and accordingly included such tests of the accounting records and such other auditing procedures as we considered necessary in the circumstances.

The General Board of Pensions of the United Methodist Church collects and disburses monies for the Superannuate Endowment Fund, Stabilization Fund, Initial Reserve Fund, Conference Endowment Fund, and Conference Claimants Distribution Fund. We did not independently verify the receipts and disbursements of these funds. The balances of these funds were confirmed directly to us by the General Board of Pensions of the United Methodist Church.

In our opinion subject to the preceding paragraph, the accompanying balance sheet and statement of receipts, disbursements and fund balances present fairly the financial position of the Board of Pensions of the Florida Annual Conference of the United Methodist Church and the recorded receipts and disbursements for the year then ended, in accordance with generally accepted accounting principles applied on a basis consistent with that of the preceding year.

Respectfully submitted,
EVANS & OTTINGER
Certified Public Accountants

Lakeland, Florida,
March 29, 1971.

**BOARD OF PENSIONS
FLORIDA ANNUAL CONFERENCE OF
THE UNITED METHODIST CHURCH**

BALANCE SHEET

December 31, 1970

ASSETS

FUNDS ON DEPOSIT WITH CENTRAL TREASURY, Note 1	\$ 120,181
FUNDS INVESTED WITH OR HELD BY OTHERS:	
Florida Methodist Foundation, Inc.	\$ 578,978
Board of Missions, Florida Conference	50,000
General Board of Pensions of The United Methodist Church:	
Superannuate Endowment Fund	141,687
Stabilization Fund	242,771
Initial Reserve Fund	582,209
Conference Endowment Fund	48,044
Conference Claimants Distribution Fund	6,101
Total	<u>1,649,790</u>
TOTAL	<u>\$1,769,971</u>
BOARD OF PENSIONS, FLORIDA ANNUAL CONFERENCE OF THE UNITED METHODIST CHURCH, FUND BALANCES	<u>\$1,769,971</u>

The accompanying notes are an integral part of these financial statements.

**BOARD OF PENSIONS
FLORIDA ANNUAL CONFERENCE OF
THE UNITED METHODIST CHURCH**

STATEMENT OF RECEIPTS, DISBURSEMENTS AND FUND BALANCES

Year Ended December 31, 1970

	Fund Balances Jan. 1, 1970	Receipts	Disburse- ments	Fund Balances Dec. 31, 1970
General Fund	\$ 344,061	\$ 585,836	\$ 623,639	\$ 306,258
Reserve Fund	395,692	47,209	—	442,901
Superannuate Endowment Fund	138,300	8,103	4,716	141,687
Stabilization Fund	227,109	15,662	—	242,771
Initial Reserve Fund	517,770	187,228	122,789	582,209
Conference Endowment Fund	—	48,044	—	48,044
Conference Claimants Distribution Fund	—	422,226	416,125	6,101
TOTAL	<u>\$1,622,932</u>	<u>\$1,314,308</u>	<u>\$1,167,269</u>	<u>\$1,769,971</u>

The accompanying notes are an integral part of these financial statements.

**BOARD OF PENSIONS
FLORIDA ANNUAL CONFERENCE OF THE
UNITED METHODIST CHURCH**

NOTES TO FINANCIAL STATEMENTS

December 31, 1970

1. The receipts and disbursements of the General Fund are maintained by the Central Treasury of the Florida Annual Conference of the United Methodist Church.
2. Funds invested with the Florida Methodist Foundation, Inc. earn interest semi-annually. The interest rate fluctuates with the earnings of the Foundation.
3. The General Board of Pensions of the United Methodist Church collects and disburses monies for the Stabilization Fund, Superannuate Endowment Fund, Initial Reserve Fund, Conference Endowment Fund and Conference Claimants Distribution Fund.

**APPROPRIATIONS PAID FOR
TWELVE MONTHS ENDING DECEMBER 31, 1970
SUPERANNUATES
SCHEDULE "A"**

Adair, Robert C.	\$ 1,169.69	Hoch, John R.	1,153.00
Aldridge, Wilfred G.	1,222.79	Hollady, Everett L.	2,553.21
Allen, Robert L.	3,438.63	Hollister, Kenner	3,006.13
Anderson, Amos J.	1,632.68	Holmes, Robert G.	3,459.15
Anderson, Jack E.	2,253.24	Houglin, Aaron D.	1,358.93
Ashworth, William J.	2,347.28	Howell, Otterbein C.	3,129.70
Austin, Hugh Stewart	1,828.75	Howell, Willie R.	3,088.54
Banks, Clarence R.	3,242.49	Howes, Sr., Carson T.	3,335.63
Barnett, R. I. (Deceased)	2,562.03	Huger, Thomas A. (Deceased)	263.17
Bartlett, Allen E.	1,764.84	Huggins, William L.	921.66
Bartlett, Jr., James E.	1,641.65	Hummel, Heber H.	332.92
Blackburn, Henry W.	3,582.69	Hurt, James D.	1,606.04
Blake, John W.	3,483.68	Irwin, William M.	2,985.54
Boaz, Russell C.	427.56	James, Jr., Perry B.	2,023.08
Boland, William R.	3,294.40	James, Robert Ben	1,479.87
Boyd, P. M.	2,635.50	Jameson, Jacob O.	2,409.05
Brantly, Charles E. (Deceased)	1,004.22	Johnson, Melton J. (Deceased)	1,023.94
Brill, R. L.	370.95	Keiper, Joseph A.	180.53
Broyles, Richard J.	1,934.64	Kelley, Byron Elmo	67.20
Bryant, William E.	2,759.14	Koestline, Albert A.	3,212.06
Burch, Wilfred (Deceased)	632.18	Laito, William W.	2,470.80
Callaway, Charles Brooks	1,155.00	Lilly, James P.	1,729.56
Cameron, Gibbs S.	2,442.03	Luce, Clayton S.	578.13
Cathcart, David J.	3,377.45	Luttrell, Wilmer O.	1,935.98
Churchwell, W. J.	2,864.99	MacAllister, N. Howard	1,680.24
Conway, E. D.	2,444.31	Maynard, Donald M.	1,400.16
Cooke, Don A.	3,085.84	McCastlain, Morris S.	658.85
Cooper, Floyd Wilmer	1,648.29	McLendon, Loyal H.	1,949.53
Cox, Arthur G.	3,170.83	McMullen, William O.	2,856.66
Daniel, Joseph	3,500.33	Meredith, William V.	2,615.03
Davies, Sidney H.	2,335.91	Moffett, James W.	1,682.68
Davis, Jack Alexander	1,540.00	Monroe, Henry R.	1,210.72
Dingley, John T.	2,697.27	Moore, Allen W.	1,294.02
Dixon, Uel S.	1,482.50	Mosley, T. Arthur	411.81
Farris, Edgar D.	308.83	Mullen, William	2,182.58
Ferguson, Thomas A.	1,638.33	Murray, James C.	1,990.49
Frazier, Clyde C.	3,253.29	Murray, James D.	3,418.04
Gaines, John P.	3,006.13	Myer, Marshall E.	3,253.29
Gardner, James W.	1,633.54	Norris, C. Gail	1,758.60
Glenn, John C.	950.22	Norton, Edward F.	2,141.35
Godfrey, Adrian A.	2,264.94	Oeschger, Harold D.	1,278.99
Graden, George E.	1,482.50	Osteen, Thomas C.	3,376.86
Gray, Walter G.	1,647.20	Page, Royal (Deceased)	200.16
Hagler, Albert Dale	1,696.45	Palmer, Bennett W.	2,697.32
Hawk, Carlock	1,529.82	Philpot, Edward Nash	2,141.58
Hawk, William G.	776.94	Rees, Edward J. (Deceased)	837.22
Henderson, Wesley S.	1,046.57	Reeves, Joseph P.	1,477.50
Hendry, James A. (Deceased)	1,318.00	Richardson, Russell T.	96.25
Higgs, Charles B.	2,913.99	Riviere, Arthur C. (Deceased)	1,955.40
Hill, James R.	2,553.21	Roa, Ethel	1,242.63

Roa, Plutarco	1,471.76	Tolle, Corning F.	3,376.86
Robinson, Frank J.	2,594.39	Touchton, Joseph P.	2,378.68
Rutland, Ransom E.	2,642.58	Truell, Jesse J. (Deceased)	1,220.91
Sanders, Fred E.	1,374.92	Voss, Charles H.	3,232.70
Selby, R. A. (Deceased)	174.61	Waller, Harry H.	3,438.63
Shaw, Murdock A.	1,320.00	Welch, Moses	1,108.14
Smart, Zack	2,556.75	Wetherbee, George B.	733.92
Snow, Edward E.	1,482.50	White, William C.	2,573.80
Standifer, Edgar T.	2,717.91	Wiggins, Henry L.	2,388.51
Standish, Revilo	1,441.34	Williams, Alfred L. (Deceased)	278.44
Statham, James E.	2,906.16	Williams, Sr., Ira E.	1,571.85
Stradley, John G.	3,376.81	Wilson, Shelby A.	3,912.19
Strang, Clifford B.	458.34	Wiseman, George W.	1,111.89
Sturdivant, Lewis G.	1,216.80	Woods, James H.	1,190.18
Summers, George E.	3,533.20	Wyatt, Milton H.	3,447.50
Talton, John F.	2,306.10		
Thompson, Charles A.	2,347.28	GRAND TOTAL	\$261,835.23
Todd, Ralph W.	2,644.06		

**APPROPRIATIONS PAID FOR
TWELVE MONTHS ENDING DECEMBER 31, 1970
WIDOWS
SCHEDULE "B"**

Alexander, Mazie G., 1431 Evergreen Ave., Jacksonville 32206	\$	831.19
Auginbaugh, Ethel, 430 Bay St., N.E., Apt. 510, St. Petersburg 33701		154.10
Bailes, Rubye J., 701 E. Lee St., Dawson, Ga. 31742		617.74
Bain, Leila D., Rt. 2, Box 41, Homestead 33030		1,559.87
Bankston, Bertha C., 2316 16 Ave., S., St. Petersburg 33712		1,693.12
Barnett, Beulah W., 117 W. Beacon Rd., Lakeland 33803		642.03
Bartley, Mabel J., 445 W. 17 St., Jacksonville 32206		615.69
Barton, Lillie, Box 1195, Lake Placid 33852		2,131.27
Bell, Nellie L., 520 Palencia Pl., Lakeland 33803		1,606.21
Bennett, Iva C., 14900 Avocado Dr., Leisure City 33030		617.74
Blackburn, Mary D., 1407 Roosevelt Ave., Orlando 32804		972.99
Blunt, Louise, 1967 W. 11 St., Jacksonville 32209		2,216.43
Bourn, Williford B., Box 282, Umattilla 32784		2,454.10
Brown, Melissa C., 1510 Jackson St., N.E., Washington, D. C. 20017		349.48
Buhrman, Doris, 822 Osceola St., Lakeland 33801		1,520.76
Burch, Alice E., 2144 N.E. Third Way, Boca Raton 33432		1,488.99
Burns, Willie L., 3521 Japonica Rd., Jacksonville 32209		615.69
Bustamante, Annie G., 1582 W. 26 St., Jacksonville 32209		417.80
Cadwell, Mildred F., 710 Rio Vista Dr., Miami Springs 33166		338.28
Caldwell, Viva T., 114 S. New Hampshire, Tavares 32778		2,285.70
Calhoun, Minerva A., 1408 Burton Valley Rd., Nashville, Tenn. 37215		617.74
Cambridge, Julia C., 1739 22 St., Sarasota 33580		1,585.38
Carlton, Ora T., Box 8, Enterprise 32763		2,131.27
Clark, Anna L., Rt. 1, Box 62, Ft. Meade 33841		2,379.00
Clayton, Maude F., 307 E. Badger Ave., Apt. 2, Eustis 32726		756.74
Coffee, Lucy M., Rt. 2, Butler, Ga. 31006		617.74
Cole, Ethel B., 8151 35 Ave., N., St. Petersburg 33710		635.22
Cook, Alveta P., 2137 College Cir., N., Jacksonville 32209		1,477.62
Cooper, Lottie, 436 Maplewood Ave., Rochester, N. Y. 14613		386.11
Cotton, Allyn N., 424 W. Belvedere, Lakeland 33803		2,549.29
Cowan, Irma J., 70 E. 55 St., Hialeah 33012		1,729.73
Cox, Nellie W., Box 107, Coleman 33521		917.74
Cramer, Sarah W., 7 Cramer Ave., Isle of Hope, Savannah, Ga. 31406		679.56
Crocker, Geraldine F., 1st UMC, 4832 Tujunga Ave., N., Hollywood, Calif. 91601		19.10
Culpepper, Martha A., 40 Saragossa St., St. Augustine 32804		1,081.10
Davis, Emma Jane, 1242 Cedars Ct., Charlottesville, Va. 22901		1,544.39
Dickens, Sallie T., Box 26, Ft. Myers 33902		877.38
Dieffenwerth, Julia, Monticello 32344		2,872.58
Doherty, Mrs. Edward, Box 1143, Stuart 33494		640.56
Driggers, Nina E., 802 Fairmont Ave., Cleveland, Tenn. 37311		501.42
Dukes, Rosa Lee, Route 1, Box 232, Reddick 32686		2,016.38
Elder, Edna H. (Deceased)		837.90
Ellis, Lois C., 2624 S. Osprey Ave., Sarasota 33579		1,127.16
Ellis, Sarah B., 331W. Doyle St., Toccoa, Ga. 30577		617.74
Emanuel, Beatrice C., c/o Lucille Lewis, 3406 Stuart St., Jacksonville 32209		2,293.38
Fletcher, Nora M., 1103 N. Johnson, Plant City 33566		2,431.83
Fountain, Julia M., 335 Thyme St., Satellite Beach 32937		2,308.81
Gilchrist, Emily H., 1419 E. Clifton St., Tampa 33604		395.96
Glazier, Minnie W., Room 525 Manatee River Hotel, Bradenton 33505		1,328.19
Greene, Lula, Rt. 3, Box 205, Gainesville 32601		2,385.76
Hagler, Adah, 5764 E. 5 Ave., Hialeah 33013		247.02
Hamilton, Florence N., 2208 Horan Way, S., St. Petersburg 33707		2,548.29
Harper, Elsworth L., 1663 Dot St., Jacksonville 32209		615.69
Hartsfield, Annie S., 1605 Friar Rd., Jacksonville 32211		2,239.08
Hill, Edith L., Apt. 143, 3434 Blanding Blvd., Jacksonville 32210		584.47
Hiller, Eunice L., 842 20 Ave., S., St. Petersburg 33705		185.22

Hubert, Atlanta J. (Deceased)	615.69
Huger, Rosetta M., 1043 Kettles Ave., Lakeland 33801	2,188.83
Hunter, Mabel H., Box 41, Monticello 32344	2,195.09
Hurley, Eleanor, 440 W. 17 St., Jacksonville 32206	1,185.19
James, Gladys, 1212 Piedmont Dr., Tallahassee 32303	2,100.86
Jenkins, Helen C., 2126 19 Ave., Vero Beach 32960	1,840.99
Johnson, Juanita G., Rt. 3, Box 224, Gainesville 32601	554.35
Jones, Ethel Lee, 3911 Carmichaels, Jacksonville 32207	615.69
Jones, Vassie C., 1218 Marrick Cir., Lakeland 33801	1,791.55
Jones, Verona J., 1020 North N.W., Hampshire, Tavares 32778	2,285.69
Keboch, Mabel D., Lake Overlook Apt. 245, 4540 Overlook Dr., N.E., St. Petersburg 33708	526.32
Kinnard, Sarah T., 1026 E. Walnut, Lakeland 33801	1,005.90
Langford, Floy C., 411 Robles St., Tampa 33602	617.74
Lewis, Alice, 310 Garden St., Daytona Beach 32014	615.69
Lewis, Edith E., 6647 105 Lane N., Seminole 33542	1,019.33
Lowe, Bessie L., 1220 S. 7 St., Clermont 32711	2,669.52
Major, Eliza G., 516 Mississippi Ave., Lakeland 33801	1,362.53
Marlin, Helen, 85 N.E. 49 St., Miami 33137	784.70
Martin, Fannie T., Rt. 3, Box 38A, Monticello 32344	1,822.41
Martin, Frieda P., Box 3122, Columbia, S. C. 29203	2,625.47
McGarity, Dola J., Route 1, Bowen, Ga. 30108	1,595.94
McPherson, Eloise A., 646 Court H., Jacksonville 32209	815.76
Montgomery, Evelyn A., Box 2593, Orlando 32802	2,038.59
Murkett, Esther, Box 7, Orange City 32763	611.94
Murphy, Mary T., 301 South "L" St., Lake Worth 33460	2,007.75
Nelson, Ruth R., Box 161, Davenport 33837	617.74
Page, Mary A. P., Box 1948, Ft. Myers 33902	1,629.55
Parker, Maud, Box 273, Sebring 33870	809.08
Pierce, Gladys A., 2946 S.W. First St., Miami 33135	617.75
Phillips, Laura, Box 18465, Tampa 33609	926.60
Ponder, Selena A., Apt. B, 19 W. 87 St., New York, N. Y. 10024	1,891.26
Powell, Martha, 4225 Folk St., Hollywood 33021	2,038.59
Ray, Jane A., 1071 N. Jamestown Rd., Decatur, Ga. 30033	2,069.50
Rees, Ellanor W., 60 Lighthouse St., St. Augustine 32804	206.62
Reid, Lollie M., 621 N. Iowa Ave., Lakeland 33801	2,084.98
Reid, Vera H., 203 N. Tampania Ave., Tampa 33609	710.47
Richards, Mary E., 401 Albany, Stuart 3494	839.99
Ritch, Lyda H., 617 N. Howell Ave., Brooksville 33512	1,436.35
Riviere, Minnie T., 521 Highland Ave., Dunedin 33528	293.94
Roberts, Louise C., 1523 S. Gadsden St., Tallahassee 32301	2,749.06
Rooks, Beatrice W., 1618 N.W. 4 Ave., Gainesville 32601	772.17
Ross, Nell E., Box 31, Melrose 32666	1,584.97
Rudy, Jewel J., 127 Allen Lane, Galax, Virginia 24333	1,089.06
Shiple, Ellen, 1808 30 Ave., N., St. Petersburg 33713	1,221.15
Sikes, Florence V., Box 161, Mt. Myers 33902	395.89
Simpson, Pearl, 150 St. 50 St., Hialeah 33012	586.88
Skipped, Deorah H., 303 South "H" St., Lake Worth 33460	617.74
Smith, Orilla W., 64 N. St. Andrews Dr., Ormond Beach 32074	648.65
Smith, Rose S., 5941 Long Meadow, Nashville, Tenn. 37205	1,488.04
Smith, Ruby S., Route 2, Trenton, S. C. 29847	1,142.85
Spivey, Clara L., Apt. 9B, 1501 So. Flagler Dr., West Palm Beach 33401	2,064.89
Springfield, Molly R., 6 N.W. 32 St., Gainesville 32601	764.66
Staats, Louise D., 1560 N.W. 24 Court, Miami 33125	617.74
Stephens, Berta O., 821 Manatee Ave. E., Bradenton 33505	773.62
Steverson, Cannie A., 247 Lipona Road, Tallahassee 32304	259.50
Stone, Hattie M., 225 Indiana Ave., St. Cloud 30705	185.22
Stone, Julia, Box 831, Ft. Pierce 33450	2,016.38
Strickland, Bessie G., 511 E. Paris St., Tampa 33604	2,285.70
Suter, Edith, 110 S. Atlantic St., Daytona Beach 33518	247.02
Truell, Lila W., Rt. 1, Box 272, Hawthorne 32640	1,037.82
Tyler, Elizabeth C., 307 E. Badger Ave., Eustis 32736	1,204.67
Tyler, Mary (Deceased)	238.32
Usleman, Bertha E., 3111 Pearl St., Jacksonville 32206	617.74
Vincent, Mabel A., 135 E. Granada St., Lakeland 33801	72.24
Walker, Lillie, 246 19 Ave., S.E., St. Petersburg 33705	2,238.48
Warner, Emma, Box 174, Alachua 32615	615.69
Warren, Emily T., 910 E. Concord, Orlando 32803	747.99
Watts, Phoebe A., 409 N.W. 7 Ave., Gainesville 32601	1,600.76
Weeks, Ida B., 1997 Verbena St., N.W., Atlanta, Ga. 30314	661.88
Welch, Elizabeth C., Box 412, Alachua 32615	1,985.57
Wesley, Emineva T. (Deceased)	1,310.11
Williams, Nellie B., Box 75, East Palatka 32031	908.14
Willson, Blanche D., 1820 Funston St., Hollywood 33020	1,667.91
Wilson, Mary E., 729 W. Carter St., Orlando 32805	657.26
Woodward, Helen P., 1712 Judy Lane, DeKalb, Ill. 60115	2,579.20
Wooten, Sarah, 814 Mulberry St. (rear), Beaver, Pa. 15009	615.69
Zanders, Ever Lee, 600 N. 10 St., Palatka 32077	1,292.88
Zimmerman, Earselene, 1917 S.E., 13 Pl., Gainesville 32601	615.69

GRAND TOTAL

\$162,876.64

**APPROPRIATIONS PAID FOR
TWELVE MONTHS ENDING DECEMBER 31, 1970
APPROVED SUPPLIES—LAY PASTORS
SCHEDULE "C"**

Athearn, Robert	\$ 410.41	Mayton, Edwin F., Jr.	2,058.36
Barnaby, Frank A.	1,070.71	McCullars, Emma J.	822.00
Burkett, James H.	1,559.61	Miller, Willie B.	720.67
Cullifer, James A.	2,059.06	Pierce, Eugene R.	2,134.15
Davies, Elsie	411.81	Spriggs, Guy H.	823.60
Davis, Wilma E.	741.26	Stewart, W. H. C.	1,317.75
Dell, Roosevelt, Sr.	1,600.62	Toole, Henry T.	1,482.50
Goff, Thomas M.	741.26	Vause, Neil W., Jr.	2,223.76
Harper, Mrs. Ellesworth	902.91	Windsor, William L.	1,894.31
Hicks, William D.	673.75	Wyrick, James W.	3,212.11
Hurst, Horace S.	947.19		
Jameson, Arthur A.	1,171.86	GRAND TOTAL	\$ 31,150.92
Johnson, Inez B.	2,171.26		

**APPROPRIATIONS PAID FOR
TWELVE MONTHS ENDING DECEMBER 31, 1970
WIDOWS OF SUPPLY PASTORS (LAY PASTORS)
SCHEDULE "D"**

Bookman, Miriam P., 1656 Wilry Rd., Suffolk, Va.	\$ 41.42
Boyd, Mary, Box 128, Lee 32059	1,939.33
Cohen, Leola, 737 N.W. 3 St., Gainesville (Deceased)	615.69
Davis, Georgia, 8630 3 Ave., Jacksonville	741.31
Foley, Mrs. H. T., 60 Lighthouse Ave., St. Augustine 32084	1,297.28
Garris, Gertrude, Box 446, Hastings 32045	985.07
Gass, Nora, Box 327, Seffner 33584	741.31
Gilbert, Jennie H., 912 E. Jordan St., Pensacola (Deceased)	308.10
Hitchcock, Edna B., Rt. 1, Big Pine Key 33043	509.70
McCullars, Emma J., 209 Citrus Ave., Arcadia 33821	163.00
Murray, Annie R., 640 N.W. 4 St., Gainesville (Deceased)	615.69
North, Grace M., Box 22, High Springs 32643	617.74
Owen, Pearl, Wabasso 32970	1,050.24
Robinson, Thelma A., Rt. 3, c/o A. C. Bias, Franklin, Pa. 16323	169.86
Sensenbrenner, Vela G., Rt. 7, Box 574, Plant City 33566	741.31
Slayton, Gladys, 104 Orshum Dr., Joppa, Md. 21085	78.22
Stripling, Irene, 2002 Spiers St., Jacksonville 32209	677.26
Wheeler, Caroline G., 513 Kensington St., Lakeland 33803	1,169.76
GRAND TOTAL	\$ 12,462.29

**APPROPRIATIONS PAID FOR
TWELVE MONTHS ENDING DECEMBER 31, 1970
MINOR CHILDREN
SCHEDULE "E"**

Blackburn, Benjamin R.	\$ 333.54	Sikes, Virginia R.	131.99
Blackburn, Carol J.	333.54	Sikes, Walter M.	131.99
Blackburn, Kathryn A.	333.54	Springfield, James T.	240.70
Blackburn, Nancy K.	333.54	Springfield, Ray W.	240.70
Coffee, Daniel B.	232.92	Springfield, Emory F.	254.94
Coffee, Deborah	232.92	Squires, Anne	56.76
Cox (Guardian)	60.00	Warren, Bernard C.	256.26
Dickens, Frank H.	292.50	Warren, John	256.26
Kinnard, Gloria Jean	176.40	Warren, Sarah E.	256.26
Kinnard, Linda Fay	344.04	Williams, Capitola E.	290.25
Kinnard, Patricia Ann	344.04	Williams, Cynthia F.	290.25
McNeely, Andrew M.	211.74	Williams, Geraldine	290.24
McNeely, Homer	211.74	Williams, Thomas W.	290.24
Murphy, John A.	169.20	Wright, Marilyn	205.30
Ritch, Jr., Elliott S.	492.24		
Sikes, John L.	131.99	GRAND TOTAL	\$ 7,426.03

REPORT OF BOARD OF LAITY

The program of the Board of Laity must begin with the Leesburg Retreat. As in the past four years, over 2,200 men from every district of the conference attended. Each of the four weekends were led by outstanding minister

and lay personalities. Each was alike in purpose and attitude, but provided variety of approach. Among those who led were: Bishop James Armstrong, Dr. Ford Philpot, The Reverend Sam Coker, Dr. Myron Augsberger, Dr. Bill Bright and Miss Eulalie Ginn. Hundreds of men made a new commitment of themselves to God at the Retreat and many reports have been received indicating continued dedication by the men in their own community. The Leesburg Retreats have been recognized throughout Methodism as the greatest event of their kind for a number of years. This recognition has now spread outside the Methodist Church as one of the best examples of the Spiritual Retreat. All effort has been made to analyze the success of *Leesburg*, resulting in one clear conclusion: The program includes most of the factors which tend to create an attitude of receptivity by those who attend preaching, singing, praying, study, silence, dialogue, fellowship—timed well, with a proper balance of aggressiveness and top-quality leaders in each area. We recommend the format unhesitatingly because we know that it works. We thank God for all that has happened at Leesburg.

Another successful event this past year in which the Board of Laity played a part was the Bishop's Convocation for the Laity. The evangelistic event, led by Bishop Henley and Bishop Hunt "set the scene" for continuing the efforts to communicate the Christian message meaningfully to the youth and young adults where it is so greatly needed. Again, thank God for His inspirational direction!

This year's report must also make special reference to the area of stewardship. Under the leadership of Jim Jones, the Conference Director of Stewardship, a new emphasis has begun, aimed at helping the local church program. The highlight of the year was a day-long meeting attended by District Superintendents, Bishop Henley, and lay leadership for Stewardship from all over the Conference. We encourage all lay leadership to get behind this great need, asking God's guidance as to the way of persuading all laymen that tithing of money—as well as service—is a vital part of the Christian's spiritual growth.

There were many other areas of worthwhile activity: Lay leadership of the local church (Methodist Men's Fellowships), participation in Southeastern Jurisdiction programs and cooperation with all other Boards. Others of the Laity who deserve an expression of appreciation for their work are: Mrs. Ethel Gray, Mrs. Allen Watson, Dr. Richard Moore, Charles Babcock, Jr., John Morris, William Furr, John Grant, Ed Boardman, Ray Redstone, John Sargeant and all of our District Lay Leaders.

A special expression of appreciation for the dedicated leadership of Justice Campbell Thornal—His active participation in the program of the Leesburg Retreats and his counsel to me was of inestimable value and we thank God for his life and pray that God will raise up other leaders of his ability and character.

We have not done all that needed doing, but pledge our best effort to do so next year, as we praise, follow, and serve our Lord.

BILL MEADOWS, *Conference Lay Leader*

PROGRAM

1. That Bishop's Convocations for the Laity be held on February 10-13, in locations to be determined. Sarasota and Hollywood.
2. That a workshop for Board of Laity officers and district lay leaders be held June 23-25. (place to be decided)
3. That the annual Lay Retreats be held during the month of October at the United Methodist Youth Camp. Dates: 6-8, 13-15, 20-22 and 27-29.

TRUSTEES OF THE PREACHER'S RELIEF FUND

During the year your Trustees of the Preacher's Relief Fund have been able to provide homes for fifty-one of our claimants, and temporary housing

for a number of our Methodist Cuban Refugees, and other laymen, in properties that had not been needed for retired ministers and widows of our preachers.

Our actual and potential assets have been increased this year by the addition of one house which has been deeded to us, and we have knowledge of property valued at \$35,000 that has been put in wills for our Board. Our total assets have been increased from \$432,852 in 1967 to \$605,906 in 1971. We have sold four unused properties during the conference year and we are endeavoring to improve the property which is in use. A number of our claimants are contributing to maintenance and enhancement of their units, and otherwise cooperating with the work of the Board.

A long range planning committee has been appointed to study the changing needs of our claimants, and to recommend amendments that should be made to the charter and by-laws of our Board.

Our executive secretary and property manager continues to visit the claimants occupying our homes to express interest in and concern for their welfare, and to inspect our property and arrange for its maintenance.

Our greatest need just now is a conference sponsored retirement home and unfirmary where our retired preachers and widows of ministers of modest means might go when they are no longer able to maintain themselves in these houses. A number of the occupants of our units are of advanced age and will not long be ambulatory.

We commend Dr. Henry W. Blackburn for his excellent work as Executive Secretary and Property Manager, and respectfully request that he continue to be the staff member assigned to this Board.

GEORGE A. FOSTER *Chairman*

**PROPERTIES OF THE TRUSTEES OF THE PREACHER'S
RELIEF BOARD AND ASSIGNMENTS FOR THE YEAR
1971-1972**

Apoka: 465 S. Highland Ave., Rev. and Mrs. W. E. Bryant
 Bradenton: 1004 26 St., West, Apt. 1. Rev. and Mrs. E. T. Standifer; Apt. 2,
 Rev. W. G. Aldridge
 Eustis: 307 E. Badger Ave., Apt. 1. Mrs. C. B. Clayton; Apt. 2. Mrs. H. W.
 Tyler
 Gainesville: 1116 N.W. 21 Ave., Rev. and Mrs. E. F. Mayton
 Hollywood: 1820 Funston St., Apt. 1. Mrs. E. C. Willson; Apt. 2. Rev. and
 Mrs. H. Stewart Austin
 Jacksonville: 4521 Post St., Rev. and Mrs. E. D. Conway
 Lakeland: 322 W. Hunter St., Mrs. M. T. Bell; 322½ Mrs. Amelia M.
 Smalley; 1020 S. Pennsylvania Ave., Mr. and Mrs. Juan Gomez; 1112 S.
 Mississippi Ave., Rev. and Mrs. A. G. Cox; 3115 Cleveland Heights Blvd.,
 Mrs. Hilda Fuster; 1026 E. Walnut St. Mrs. Henry Kinnard and daughters.
 720 E. Park St., Mrs. J. W. Branscomb; 304 Kerneywood Drive, Rev. and
 Mrs. H. W. Blackburn; 822 E. Osceola St., Mrs. A. R. Buhman
 Lake Worth: 301-303 South L. St., Apt. 1. Mrs. O. Alton Murphy; Apt. 2,
 Mrs. J. E. Skipper
 Merritt Island: Mrs. W. Stewart Bell
 Mayo: Willis Heights, Mrs. S. V. Cofield
 Melrose: Lot 70, Rev. and Mrs. M. E. Myer
 Miami Beach: 750 W. 50 St., Rev. and Mrs. Don A. Cooke
 New Smyrna Beach: 216 Live Oak St., Rev. and Mrs. Kinner Hollister
 Orlando: 400 S. Hampton St., Rev. and Mrs. J. R. Hill
 Plant City: 1103 N. Johnson St., Mrs. Paul A. Fletcher
 St. Augustine: 60 Lighthouse Ave., Apt. 1, Rev. Wilma Davis; Apt. 2, vacant;
 Apt. 3, Mrs. J. E. Culpepper; Apt. 4, Mrs. E. J. Rees; Apt. 5, Mrs. H. T.
 Foley, Apt. 6, Mrs. Grace Bailey
 St. Petersburg: 840 20th Ave., Mrs. R. E. Hiller; Apt. 2, Rev. and Mrs. James
 Bartlett

Stuart: 324 Dyar Dr. Mrs. J. J. Richards; 309 Winnechee, Mrs. E. S. Doherty
 Tampa: 511 Paris St., Mrs. W. G. Strickland
 Tallahassee: 1238 N. Duval St., vacant; 1008 San Luis Road, Rev. and Mrs.
 J. E. Anderson
 Vero Beach: 2129 19 Ave., Mrs. J. E. Jenkins

**TRUSTEES OF THE FLORIDA CONFERENCE OF
 THE UNITED METHODIST CHURCH**

After careful preparation of plans on the part of the Camp Committee, and under authorization of the Florida Conference, the contract for the installation of a central sewage disposal system at the Youth Camp in Leesburg has been signed by the proper officers of the Trustees. It is anticipated that construction will be completed in time for use in the summer program at the Youth Camp this summer. The total cost is just under the \$100,000.00 figure which the conference authorized.

At your direction the Trustees have made a study of staff housing for members of the Conference Program Council. As a result of that study, the Trustees make the following recommendations:

1. That Conference Staff members who are ministerial members of the Florida Conference be provided with parsonages.
2. That members of the Conference Program Council Staff who are not ministerial members of the Florida Annual Conference be compensated so that they can provide their own housing, said compensation to be determined by the Program Council.
3. That this policy shall apply uniformly to all future Program Council Staff members, and to any present Staff members who choose to come under it.

Attached hereto, and a part of this report, is a list of the obligation of the Conference on properties for which the Trustees hold title for you, together with method, amount and date of final payment of the indebtedness.

HOYT TATUM, *President*
 WALTER B. RUTLAND, *Secretary*

**INDEBTEDNESS ON PROPERTY BELONGING TO FLORIDA
 CONFERENCE AND PAYMENT SCHEDULE**

Property	Obligation April 1969 or at time acquired if since April 1969	Rate of Interest	Payments Including Interest	Unpaid Balance December 31, 1970	Final Payment Due
515 East Beacon					
Lakeland	\$ 9,824.65	5.5%	\$ 98.08/M	\$ 7,430.49	6/81
1917 Camphor					
Lakeland	8,142.16	5.5%	70.73/M	6,897.44	9/83
Methodist Building					
1140 East McDonald Annex	325,000.00	6%	60,000.00/A	288,805.87	3/76
1120 East McDonald Youth Camp	12,500.00	6.5%	2,813.76/A	13,072.33	7/75
Leesburg:					
A. Acreage	55,000.00	5%	17,000.00/A	25,000.00	8/72
B. Swimming Pool	18,011.52	6%	4,222.00/A	14,749.69	7/74
Sewage Disposal	100,000.00	6%	23,448.00/A	100,000.00	7/75
Mills Property					
24 Acres	30,000.00	6.5%	6,000.00/A	30,000.00	7/76
Camp Florida	25,000.00	6%	5,862.00/A	21,479.28	1/74
Dr. Crowell's House	20,000.00	6.5%	2,000.00/A	19,512.86	
			\$123,371.48/A	\$526,949.96	

**BOARD OF TRUSTEES OF FLORIDA METHODIST
CHILDREN'S HOME**

January 1, 1970-December 31, 1970

A report on the work of The Florida Methodist Children's Home could be entitled "Service With Adventure." Various services have been rendered in your name to 209 children and their families. A much larger total would be listed if we included referral services.

New requests for service to 195 children and their families were received in our office this year. From this number we were able to accept 60 children into care for direct service. Nine adoptions for older children were completed and eighteen children placed in pre-adoptive homes, one hundred fifty-three children received care in the institution, twenty-eight lived with licensed foster families, and twenty-six children have been receiving supervision in their own homes. Altogether we have provided 49,995 days of care for children.

How grateful we are to the United Methodist Churches of Florida for sharing \$376,666.85 with us to make this service possible. One hundred eleven churches gave \$1,000.00 or more, and giving by some congregations which totaled less than \$1,000.00 was still remarkable. Other funds necessary to operate our program were obtained from The Endowment Fund, from wills and bequests, and from special gifts by friends who are not Methodists.

While we cannot focus on many outstanding gifts, we feel we must mention that Dr. Frank Reynolds of Bunnell gave \$9,000.00 in dental services. Mr. and Mrs. Harold Carpenter of Sarasota gave \$11,700.00 to provide clothing and recreational facilities. Many members of the Women's Society for Christian Service joined in giving enough trading stamps and coupons to purchase for the Home three 15 passenger club wagons. Thanks to all who shared in any way.

During the year our long-needed group home for high school girls was started. This is a significant part of the program in which older girls live in a program designed to assist them in learning the skills of homemaking and to move toward independence.

Our present program consists of group care in the institution, including the cottage at the former Sarah Hunt Home, foster care with licensed families, foster care in an agency subsidized foster home, the group home for high school girls, a program of adoption for older children, the "outpost" office for family counselling and referral service, and hopefully, before conference meets, the opening of a group home for mentally ill children in Orlando.

The trustees request that the annual conference continue the present policy of financing this program by asking all church schools to remit the offerings received on each Fifth Sunday and at Christmas, and by asking all churches to remit undesignated monies (loose offering) received in morning worship services on the same Sundays.

In order to underwrite the budget we feel is minimal for the operation of this program we are asking that each church set as its goal for giving \$1.50 for each member. All offerings should be sent directly to The Florida Methodist Children's Home, Box 8, Enterprise, Florida 32763.

We commend the superintendent and staff of the Children's Home for serving so many children on our behalf as United Methodist People. They are the arms and hands doing what each of us would like to do for the boys and girls.

C. DURWARD McDONELL, *President*
ROGERS P. FAIR, *Secretary*

PROGRAM

1. Continuation of group care programs at Enterprise and Daytona Beach.
2. Continuation of the group home for high school girls.
3. The opening of the program for mentally ill children (already approved by the annual conference).

4. Continuation of program for foster and adoptive placements.
5. That the conference continue to share, as previously, through fifth Sunday and Christmas offerings, memorial gifts, gifts through wills and bequests, special gifts from church school classes and other church organizations.
6. Strengthening the present approved plan for support of this agency by providing good literature, speakers to interpret the program, and by providing special programs in cooperation with conference officials, district superintendents, and others.

**AMENDMENT TO THE ARTICLES OF INCORPORATION
OF
THE FLORIDA METHODIST CHILDREN'S HOME, INC.**

ARTICLE I*Name*

The name of the Corporation shall be The Florida United Methodist Children's Home, Inc., with its principal office located at The Florida United Methodist Children's Home in Enterprise, Volusia County, Florida, and The Florida Methodist Children's Home, Inc., shall consist of the present Florida Methodist Children's Home located at Enterprise, Florida, and the Children's Home located at Daytona Beach, Florida, presently operating under the name Sarah Hunt Division of The Florida United Methodist Children's Home, Inc., which said home shall be known and designated as the Sarah Hunt Division of The Florida United Methodist Children's Home. The Corporation shall have the power to provide Children's Homes at other locations should it be determined that such are needed in the service of children and youth, in accordance with Paragraph 1181 of the 1968 Discipline of the United Methodist Church.

ARTICLE II*Objects and Purposes*

The general nature or the object of the Corporation is to care for, train and educate orphans and other destitute children admitted under the terms and regulations made by the Board of Trustees of this Corporation: to buy, sell, rent, lease, own and operate lands and buildings and premises and other property, both individually and as Trustees for The Florida Annual Conference of the United Methodist Church for training, care and maintenance of such children, and to provide for the establishment and maintenance of an endowment fund for said Corporation; to provide facilities for operating a licensed child placing agency to investigate, supervise and place suitable children for adoption.

ARTICLE III*Non-Profit Status*

The Corporation is a non-profit corporation, and no part of the income of the Corporation shall enure to the benefit of, or be distributable to, any private person except reasonable compensation for services rendered.

The Corporation is organized exclusively for religious, educational and charitable purposes and all property acquired by the Corporation whether by gift, grant, purchase or otherwise shall be used predominantly for educational, religious or charitable purposes.

No substantial part of the Corporation shall be the carrying on of propaganda (lobbying, electioneering, voter registration drive), or otherwise attempting to influence legislation, nor shall there be participation or intervention in any political campaign on behalf of any candidate for public office.

Notwithstanding any other provisions in these Articles of Incorporation, the Corporation shall not carry on any other activities not permitted to be carried on by a corporation exempt from Federal and State taxation.

ARTICLE IV *Qualification of Members*

The qualifications of members and the manner of admission shall be all those who are members of the United Methodist Church and all those who are elected annually by The Florida Annual Conference of the United Methodist Church.

ARTICLE V *Term of Existence*

This Corporation shall have perpetual existence unless sooner dissolved according to law.

ARTICLE VI *Board of Trustees*

A Board of Trustees composed of twenty-one members, said Board of Trustees to consist of the District Superintendent of District in which the Home is located, the Conference Chairman of Health and Welfare Ministries, and nineteen elective members, not more than nine of that number being clergy, who shall be elected to serve annually by the Florida Annual Conference of the United Methodist Church. The Board of Trustees shall elect from its number the President, the Secretary, the Treasurer, and the Assistant Treasurer, and all shall hold office for a period of one year. Other officers may be elected by The Board of Trustees in such a manner as the By-Laws may prescribe. The Board of Trustees shall meet and elect officers within thirty days after the election of the Board of Trustees at the Florida Annual Conference.

ARTICLE VII *Meetings*

The Annual Meeting of the Corporation shall be held at the office of the Corporation at The Florida United Methodist Children's Home in Enterprise, Florida, within two weeks after adjournment of the Florida Annual Conference of the United Methodist Church each year for the transaction of all proper business. At least one mid-year meeting shall be held at the office of the corporation on the call of the President or Secretary of the Corporation. The time may be changed and special meetings may be provided for in the By-Laws of the Corporation, provided that any such special meetings be called by the President or Secretary at any time for such purposes only as may be specified in the call, ten days notice being given for every such meeting by mailing to each member a notice thereof.

ARTICLE VIII *By-Laws*

The By-Laws of the Corporation are to be made, altered or rescinded by a majority vote of the members of the Board of Trustees present at any regular or called meeting.

ARTICLE IX *Value of Property and Indebtedness*

The amount in value of the real estate which the Corporation may hold shall be limited to the sum of Two Million Dollars (\$2,000,000). The highest amount of indebtedness or liability to which the Corporation may at any time subject itself shall never be greater than two-thirds of the value of the property of the Corporation.

ARTICLE X *Amendments*

The Charter of this Corporation shall be amended upon recommendation from the Board of Trustees of the Children's Home to the Florida Annual Conference of the United Methodist Church, and by a majority vote of the Conference.

ARTICLE XI *Distribution of Assets Upon Dissolution*

No person, firm or corporation shall ever receive any dividends or benefits from the undertaking of this Corporation, and upon dissolution of the Corporation in any manner, or for any reason whatsoever, its assets remaining after payment of all costs and expenses of such dissolution shall be distributable only to organizations which have qualified as tax exempt

organizations under the provisions of the Internal Revenue Code, or to the Federal Government or to a State or local government, for a public purpose, and none of the assets shall be distributed to any member, officer, or Trustee of the Corporation.

COMMISSION ON ARCHIVES AND HISTORY

As we continue to be thrust into God's new future, we need to remember with appreciation those of the past whose faith in God has laid a foundation for our present work and witness.

We commend Trinity Church, DeLand, for celebrating their 75th Anniversary and submitting an up-to-date history to the curator; and Havana (Salem) Church for a several day celebration of their 100th Anniversary.

We urge churches to plan special celebrations marking each 25-year interval since their founding and to bring their histories up-to-date for these occasions. Since our conference program and reporting year has now been changed to the calendar year, it will be necessary for local churches to submit their histories to the curator, Robert Carr, by December 31, in order for recognition to be included in the Conference Journal for the year in which the celebration was held.

We thank Dr. Charles Thrift and Florida Southern College for space in the Library for the Conference Archives. Mrs. Otye Bly continues to give us valuable service with the Archive Materials.

There will be a special celebration at Lake Junaluska, on Labor Day Week-end, of the Bicentennial of the coming of Francis Asbury to America. We recommend that each local church encourage a delegate or delegation to share in this historic occasion.

DON RICHARDSON, *President*
NELSON MOYER, *Secretary*

**TREASURER'S REPORT
COMMISSION ON ARCHIVES AND HISTORY**

January 1-December 31, 1970

RECEIPTS

Balance on Hand	\$ 19.17	
Apportionment	300.00	
Check—9-copies "From Saddlebags to Satellites"—\$1.75 each	15.75	
Refund—"Methodist History"	6.00	\$340.92

DISBURSEMENTS

Florida Conference Treasurer—9-copies "From Saddlebags to Satellites"—\$1.75 each	15.75
Miss Oween Sumner—Archives	100.00

DUES

Florida Historical Society	7.50	
SEJ Historical Society	25.00	
T. Newton Wise—microfilm—Diary of Joshua N. Glenn (Archives Material)	34.50	
Methodist History—6-subscriptions—\$5.00 each	30.00	
Robert Carr—Del. to SEJ Hist. Soc. An. Mtg.	25.00	
Brooks B. Little—Bi-Centennial of Francis Asbury Arrival in America	50.00	287.75

Balance on Hand, 12/31/70 \$ 53.17

FRANK T. STOFF, JR., *Treasurer*

THE COMMITTEE ON THE STUDY OF THE MINISTRY

INTRODUCTION

Last year the Committee on the Study of the Ministry expressed many major concerns which are now being considered by the Committees on Minimum Salary and Research and Planning. This year our work has been devoted to conducting dialogue groups for ministers throughout all Districts of our Conference in order to determine the feelings and concerns of ministers as they related to their profession.

Nearly 300 ministers throughout the Conference participated in these dialogue groups, and twelve district representatives met with Bishop Henley in February to share the results. Bishop Henley approved both the idea and purpose of an Opinion Survey which was sent to all ministers serving in the pastorate of our Annual Conference. This survey included 54 statements, 46 which originated from the dialogue groups and eight which came from discussion of committee members with our consultant.

As a result of Bishop Henley's support, the encouragement of the members of the Cabinet, and the interest of ministers, 565 out of 644 surveys were returned—a response of 88 percent.

Ministers were asked to circle the response which most nearly agreed with their feelings about each statement:

- | | |
|----------------------|-------------------|
| 1. Strongly disagree | 4. Agree |
| 2. Disagree | 5. Strongly agree |
| 3. Neutral | |

A sixth category, O, was added when the results were compiled to represent refusal to state an opinion on any given statement. A summary of the responses to each question is included in this report.

Our committee is indebted to the Reverend Jim Dale for his assistance in formulating the Opinion Survey and in compiling the massive data received, and to William T. James, Director of Martin Marietta Data Systems, who served as our consultant in the interpretation of data received from the Survey. Mr. James is a member of the Rockledge United Methodist Church where he is presently serving as Chairman of the Administrative Board and Chairman of the Work Area on Evangelism.

The following interpretation does not deal with all of the information received, but it does represent the general feeling of our ministers. The "suggestions" are meant to be used by interested persons as ideas and discussion starters. When we have intelligent discussions about these areas of mutual concern, we are more likely to find effective ways to deal with them.

I. THE MINISTER AND HIS WORK

A. *Finding:* The majority of ministers do not understand the role of the minister.

B. *Evidence:*

1. Seven out of ten ministers agree that seniority should be given weight in appointments. One-third of those who agree with this agree strongly. Seniority alone makes no reference to a man's ability, motivation, experience, effectiveness, previous performance, difficulty or ease of previous appointments, emotional stability, intelligence, family situation, or even desire to be of service. Therefore, the minister's response to the statement about seniority would indicate some confusion as to the role of the minister. This could indicate a desire for an automatic promotion with each move regardless of how well one performed previously.
2. Only 25% of the ministers oppose a job description. It is interesting to note that a very specific job description already exists for the Methodist pastor—paragraph 35—of the *Discipline*. Many ministers may not be aware of this or feel that it is not adequate.

3. Only 25% agree that the "present method of measuring a minister's effectiveness" is adequate. Although the "present method" was not specifically defined, it could mean the Cabinet's evaluation of a minister's effectiveness, or that of a local church, or even that of the minister himself. The response indicated that most ministers are at best uncertain in their role.

4. It should be noted that a Gallup poll which appeared in the *Miami Herald* on April 9, 1971, based on a questionnaire sent to 2,517 clergymen was headlined "Clergymen Bewildered Over Roles." The poll pointed out that 40% of the present Protestant and Catholic clergymen have seriously considered leaving the ministry because they are disillusioned and bewildered over their role in the church and society.

C. *Suggestions:*

1. A basic program could be initiated to help ministers learn their identity and role in contemporary times. The minister's responses to statements about continuing education indicate that such a program would be well received.

2. Every minister should have some recognizable feed-back about his performance in his role as a minister. Suppressed problems are ultimately damaging to the minister, his church, or both.

II. THE MINISTER AND HIS IMAGE

A. *Finding:* Many ministers are having a major problem in relating to the secular world. The critical issue here is not his ecclesiastical relationship to the church, but his occupational identity in the world of work.

B. *Evidence:*

1. The opinions on the two statements concerning Florida Southern College should correlate highly. The statements were: "Florida Southern College fills a basic need within our Conference" and "I Support a Florida Southern College Financial Campaign." The opinions on the two statements did not correlate. The ministers felt that Florida Southern College fills a basic need, but they would not support a financial campaign for it. In the secular world, how one uses his financial resources is evidence of his value judgments.

2. Most ministers were not decisive in their opinions on the survey. They felt strongly (that is, answered 1 or 5) only 14.2% of the time, while they felt neutral 19.4% of the time. Although most people have the image of the minister as being very decisive, the evidence indicates otherwise.

3. Many ministers revised the wording of the survey statements, which suggested they were not willing to take them at face value. For instance, many did not like and refused to relate to the word "success." Others insisted that the ministry was not a "profession," but a "calling." Almost all of the secular questions were labeled as "unclear" and "irrelevant" by scores of ministers.

4. Only 27% of the ministers agreed that "An article for sale is worth what people will pay for it." The inclusion of the words "for sale" would indicate that in the secular world, the statement is true. The response of the ministers to this question indicates that they see themselves more as technicians than as motivators or managers.

5. The secular questions drew by far the most hostile comments and the greatest number of refusals to answer.

6. In response to the statement, "The image that most people have of the ideal minister is outdated," 68% were in agreement, 18% disagreed, and 14% were neutral. This would indicate that most ministers feel uncomfortable with the image they think people have of them.

7. The previously mentioned Gallup poll also states that among Protestant ministers, Catholic priests, and Jewish rabbis, the chief reason for their leaving the ministry was an inability to communicate with people.

C. *Suggestions:*

1. Again, a basic program designed to aid ministers in determining their present-day identity would be entirely applicable here. Any number of

things could be listed that would relate the minister to the world primarily as a human being rather than only a "minister"—coaching a Little League team, for instance, or some other community related activity. Reflection upon these experiences in light of the demands of the church and the meaning of Christianity could prove invaluable to the minister and to his congregation.

III. THE MINISTER AND HIS VALUES

A. Findings:

1. Those churches which restrict the minister to a particular image and do not provide flexibility should anticipate problems for themselves and for the minister.
2. Response to the statement: "The expenditure of physical, mental, and emotional effort in performing ministerial duties is as natural as at play," indicates that most ministers either do not enjoy their work or believe that they shouldn't enjoy their work, or they are afraid of the word "play." (The response was 41% disagreed, 35% agreed, 24% neutral.) Investigation into the meaning of this statement for the individual minister could reveal the source of many emotional and psychosomatic difficulties.

IV. THE MINISTER AND HIS INCOME

A. Finding:

1. Salaries are a big problem for many ministers. This is the number one financial priority for the church in the mind of the majority of the ministers.

B. Evidence:

1. The statements about the relative importance of the benevolent programs of the church and salaries as compared with a similar statement given earlier to ministers in one district (Pilot Survey in the Melbourne District) indicate that most ministers want salaries to be the first priority.
2. The other statements about salaries, cost of living increases, etc., got overwhelming approval.
3. The comments written on the Survey bear out this finding.

C. Suggestions:

1. Deal realistically with salaries at all levels of the church.
2. Determine the real expectations ministers have about the material benefits of the ministry.

V. THE MINISTER AND PEOPLE

A. Finding: Many ministers do not trust people.

B. Evidence: This finding is based on a study of the response to the statement: "I feel the ministry is a lonely profession."

The opinions on this statement were:

- | | |
|----------------------|----------------------|
| 1. Strongly disagree | 68 ministers or 13% |
| 2. Disagree | 183 ministers or 34% |
| 3. Neutral | 55 ministers or 10% |
| 4. Agree | 176 ministers or 33% |
| 5. Strongly agree | 45 ministers or 9% |
| 6. Refused to answer | 7 ministers or 1% |

Only 47% disagreed with the statement. An analysis was then made of the 68 Survey returns that strongly disagreed and the 45 returns that strongly agreed to see how these men responded to the statement, "In the ministry you can only trust friends and relatives."

The response was as follows:

	Ministers who strongly disagree that the ministry is a lonely profession	Ministers who strongly agree that the ministry is a lonely profession
1. Strongly disagree	68%	15%
2. Disagree	13%	17%
3. Neutral	10%	17%

4. Agree	6%	24%
5. Strongly agree	3%	22%
0. Refused to answer	0%	5%

There is a strong correlation between lack of trust in people and loneliness in the ministry. The logical implication is that those ministers who trust people will not find the ministry to be a lonely profession, while those who do not trust people will find the ministry to be lonely.

C. *Suggestions:*

1. Determine why many ministers do not trust people. The first step in dealing with this serious problem is finding its cause. Is lack of trust on the part of some ministers a kind of battle wound? That is, did they trust people before entering the ministry, but experiences in the ministry have caused them not to trust now? Do some men enter the ministry looking for trust because they lack it to begin with? These kinds of questions need to be answered.
2. Encourage ministers to participate with one another in some kind of Encounter Group which would emphasize openness and trust.

VI. THE MINISTER AND HIS DISTRICT SUPERINTENDENT

A. *Findings:*

1. Most ministers (65%) indicated no difficulty in communication with their District Superintendents. Only 21% said they have a great deal of trouble in this area. Considering the nature of the District Superintendent's job within the connectional system, this difficulty may reveal as much about the minister as a particular District Superintendent.
2. The ministers want more personal contact with their District Superintendents.

VII. THE MINISTER AND CONTINUING EDUCATION

A. *Finding:* Ministers want and need continuing education. This reveals a healthy readiness to do something about the needs revealed in this survey.

B. *Evidence:* Ministers overwhelmingly agreed with all of the statements about continuing education.

C. *Suggestions:*

1. Determine to what extent ministers are now engaging in continuing education.
2. Institute an extensive program of continuing education in cooperation with the cabinet.
3. Recommend more emphasis on Pastor's School as a continuing education experience.
4. Make some money available for continuing education where a clear need is indicated.

VIII. THE MINISTER AND THE APPOINTMENT/CONNECTIONAL SYSTEM

A. *Finding:* Many ministers feel left out of the appointment/connectional system. They want to be consulted, especially about appointments, in a meaningful way. They do not know the meaning of an "effective" minister in the eyes of the appointive system.

B. *Evidence:* Several of the important statements in this group would have been more revealing of ministers' feelings if they had contained different verbs. For instance, the statement, "A general policy about what constitutes 'consultation' concerning appointments should be established by the cabinet," would have been a far more effective indicator of ministers' opinions about consultation if the words "has been" or "has not been" were used instead of the words "should be." With this in mind the following evidence is presented:

1. 83% of the ministers agree with the above statement about establishing a policy on "consultation."
2. 79% agree that the Bishop and Cabinet should recognize in appointments and other matters that affect the ministers.

3. 87% agree that there should be some consultation between senior and associate ministers before appointment.

4. Only 25% of the ministers agree that "The present method of measuring a minister's effectiveness is adequate."

C. *Suggestions:*

1. The Cabinet could arrive at a consensus on the meaning of an "effective" minister. This could be made the subject of extensive debate in the Conference by both clergy and laity. Such open discussion would offer insight and feed-back to both the Cabinet and the ministers.

2. The Cabinet could establish and publish a definite policy about what constitutes "consultation." Dialogue groups could be held in each District with the District Superintendent concerning this definition before and after the Cabinet establishes the policy.

IX. CONCLUSIONS

The results of this Opinion Survey reflect the crisis in the ministry that is being experienced by all denominations all over the United States. The primary aspect of this crisis appears to be that of the minister's role or identity. This is true not only of younger men, but also of older men as well. Many ministers are having difficulty relating to the world of their parishioners. We may deal with part of the crisis in the ministry by considering the following:

1. We have too many professionally trained, ordained ministers for the present number of viable professional openings.
2. Most ministers have a background of academic education as preparation for the ministry while the role of the minister in the world today demands not only academic education but also training in interpersonal relationships and leadership skills.
3. Ministers in Florida are faced with low pay scales in a time when society consciously or unconsciously associates worth and value with remuneration.
4. We are a part of a system whose very foundation is faith and trust in God and Jesus Christ, yet there is evidence that lack of trust in each other is a major problem. Serious discussion of the findings of this report among the ministers of the Conference might do much to help restore trust in each other.

X. THE MINISTERS' RESPONSES TO THE OPINION SURVEY

D I S T R I C T S	N E U T R A L	A G R E E	
51%	15%	34%	1. The District Superintendents should be elected.
38	22	40	2. I would rather make up my own church program than carry out the program of conference leaders.
74	13	13	3. A minister whose church does not "pay out" should not receive a promotion when he moves.
60	12	28	4. The benevolent program of the church should be given first priority within the budget of the annual conference and the local church. Pastor's salaries should be second.
10	20	70	5. I like a variety of kinds of work rather than concentrating in one area.
23	25	52	6. The Program Council structure is confusing.
16	24	60	7. The average pastorate is too short.
50	23	27	8. An article for sale is worth what people will pay for it.
41	21	40	9. Alternate plans for providing housing for the minister and his family other than the present system should be provided.
59	26	17	10. Our conference has too many ministers.

D I S A G R E E	N E U T R A L	A G R E E	
7	18	75	11. District Superintendents should become better acquainted with their men.
2	3	95	12. The ministry as I know it today is a needed profession.
17	18	65	13. Some standard of compulsory continuing education for ministers should be established.
5	9	86	14. A church should increase the Pastor's salary each year at least by the cost of living increase.
5	19	76	15. District Superintendents should hear each of their ministers preach.
16	15	69	16. Seniority should be given weight along with performance merit in making appointments.
27	31	42	17. The body of the Annual Conference should be divided into several work groups to receive reports, debate issues, and make recommendations.
65		21	18. There is a great deal of difficulty in communication with the District Superintendent.
19	23	58	19. The role of the cabinet in program planning is not clear.
65	14	21	20. In the ministry you can only trust friends and relatives.
4	9	87	21. There should be some consultation between senior and associate ministers before appointment.
12	21	67	22. The minimum salary for 1972 should be \$7,200 for ministers with a B.D., in full connection.
16	28	56	23. Those who created the true values in the world worked for success and not for money.
3	8	89	24. Continuing education for ministers should be encouraged with cabinet approval.
10	18	72	25. Churches ought to pay the actual travel expenses of the pastor.
1	16	83	26. A general policy about what constitutes "consultation" concerning appointments should be established by the cabinet.
39	15	46	27. I feel that I waste time and often spend it uselessly.
5	16	79	28. The Bishop and Cabinet should recognize in appointments and other matters that affect the ministers personally, that the ministers are capable of participating positively in these decisions to the benefit of all.
41	44	15	29. There should be more "mid-year" moves in the Florida Conference.
41	24	35	30. The expenditure of physical, mental and emotional effort in performing ministerial duties is as natural as at play.
12	18	70	31. Some type of Sabbatical leave with pay to enable ministers to have substantial opportunities for study and travel should be developed.
24	36	40	32. Pensions for retired ministers are our most pressing present salary need.
52	12	36	33. I sometimes wish I were in a profession other than the ministry.
3	18	79	34. Some program of personal growth and professional development should be initiated within our conference for the ministers.
24	30	46	35. The conference budget is too large.
59	16	25	36. My biggest problem in the ministry is money.
13	29	58	37. More consideration should be given to group ministries.

D I S T R I B U T I O N	N E U T R A L	A G R E	
15	24	61	38. The Christian Service Fund is too impersonal in its appeal.
42	38	20	39. The appointive powers in the conference have not recognized my abilities.
5	25	70	40. The priorities for programs using our available financial resources need to be re-established.
39	24	37	41. I support a Florida Southern College Financial Campaign.
71	19	10	42. My wife prefers that I were in some profession other than the ministry.
19	21	60	43. Florida Southern College fills a basic need within our conference.
25	22	53	44. A job description should be written for pastors and associate pastors.
50	14	36	45. I feel an inner frustration about my work as a minister.
11	20	69	46. There should be some professional discipline within the ministry similar to that of the medical profession.
48	27	25	47. The present method of measuring a minister's effectiveness is adequate.
47	11	42	48. I feel the ministry is a lonely profession.
37	36	27	49. There is a stigma attached to being an associate for more than two years.
25	23	52	50. District Superintendents should serve no more than one 6-year term.
18	14	68	51. The image that most people have of the ideal minister is outdated.
18		59	52. The responsibilities of the District Superintendent should be re-evaluated by the ministers of the conference.
10	17	73	53. There should be some designated professional counselor within each district to whom the minister and his family could go without referral.
20	24	56	54. In addition to the cabinet, the Annual Conference Nominating Committee should include 6 ministers and 6 laymen nominated and elected every four years from the floor of the Annual Conference.

XI. RECOMMENDATIONS

1. That the Board of the Ministry make a thorough study of continuing education for ministers, including sabbatical leave and short-term summer study, and submit their recommendations in the report of the Board of the Ministry to the 1972 Annual Conference.
2. That a committee of the Board of the Ministry be assigned to assist ministers who are leaving the pastoral ministry in finding other employment, maintain contact with ministers who have left the pastoral ministry and counsel ministers who wish to return to the pastorate.
3. That all of the Opinion Surveys be kept by the Board of the Ministry for further study and interpretation.
4. That the recommendations of the Committee on the Study of the Ministry to the 1970 Annual Conference continue to be implemented.
5. That the Committee on the Study of the Ministry be terminated at this session of the Annual Conference.

LARRY HENIZE, *Chairman*

E. KEITH EWING, *Secretary*

COMMITTEE ON QUADRENNIAL EMPHASIS

The United Methodist Church in Florida is stronger today because of the quadrennial emphasis. Unique services and opportunities are being offered through the church. Concerned churches and their ministers and laymen are finding increasing numbers of meaningful ways to respond to human needs and improving life styles.

Motivation for this increasing ministry in urban and rural areas is "The Life and Teachings of Jesus," second phase of the Quadrennial Emphasis Bible Study.

This ministry of reconciliation is being funded through the Fund for Reconciliation, and efforts of concerned people.

Churches of the Florida Conference contributed \$58,179.15 to this fund from June 1, 1970 through May 4, 1971, one-half being forwarded to projects of the general church and the remaining half being retained in our Conference for projects approved by the 1970 Annual Conference. While funds have not been available to accomplish all we had hoped, tremendous things are being done for God's children.

With a budget of \$45,900 for use in the Florida Conference this past year, here are brief statements concerning its use. Gainesville District Rural Ministries saw numerous rural churches uniting in a cooperative effort for more effective ministry. The Jacksonville Urban Center Pilot Project is clearly identified with the struggles and needs of low income and minority people within the Jacksonville District. "Seed money" was supplied to each of the twelve districts to assist in launching local projects of reconciliation. Because of early support from the Fund for Reconciliation, Tampa's Intensive Tutorial Project continues to grow, both numerically and financial support from the community to such an extent that surplus budgeted funds from FFR are being redirected to new and urgent pilot projects in Tampa. Five full-time volunteers have served within this Conference, supported by minimal subsistence allowances. Ft. Lauderdale's Specialized Urban Ministries was founded during this year, with already amazing accomplishments in an exciting new missionary outreach through tutor banks, summer training and enrichment programs, programs of housing re-build, drug abuse ministry, community relations, camping, intern program, black church parsonage construction, and with many more developing ministries.

In hearing the numerous requests for funds to help meet the increasing human needs, one of the most difficult tasks confronting your Conference Quadrennial Emphasis Committee came in seeking to determine which of the numerous deserving projects would be supported by the limited available funds. This year's new project recommended for your approval is in the Tallahassee District, known as Tallahassee Urban Ministry (TUM), Leon Wakulla Larger Parish, and Madison County Parish. Embodied within these proposed projects is a director of youth activities, parish director of Christian Education, ministry to senior citizens, combining of ministries of smaller churches, as well as increasing urban problems of Tallahassee.

Recommendations

A. Recommended projects and budget for the 1971-1972 conference year are:

1. Gainesville District Rural Ministry	\$ 2,200
2. Jacksonville Urban Center Project	12,000
3. Tampa Inter-city Ministry	2,300
4. U.M.C. Voluntary Service	7,500
5. Ft. Lauderdale Specialized Urban Ministry	8,500
6. Tallahassee Urban Ministry	2,000
7. Research, Planning, Contingency	789

\$35,289

B. That October 24, 1971 be designated "Fund for Reconciliation Sunday" and that determined efforts be made to secure increased contributions for the Fund in order to increase our conference ministries in areas of urgent human need.

- C. That the study of "The Life and Teachings of Jesus" be made in each local church.
- D. That local churches evaluate and research area human needs and seek to involve their church in a ministry of reconciliation.

BISHOP JAMES W. HENLEY, *Chairman*
 WILLIAM FERGUSON, *Vice-Chairman*
 E. L. DINKINS, JR., *Secretary*

THE COMMITTEE ON CONFERENCE UNION

The Committee on Conference Union was created two years ago to deal with any problems that might arise as a result of our conference merger. We are exceedingly happy to report that we have not been kept busy with a multitude of problems. We are most grateful to the ministers and laymen of Florida for the splendid spirit of Christian brotherhood and cooperation which has been so much in evidence, in so many ways.

This congenial spirit has been manifested during this session, in our election of an inclusive slate of delegates to the general and jurisdictional conferences. We commend Bishop Henley for another very significant decision, the appointment of a black district superintendent. Our committee has great confidence in the ability of the man selected, the Reverend J. B. F. Williams. We are equally confident that he will be cordially received by the wonderful people of his district and the entire Florida Conference.

We are genuinely grateful for the excellent progress that has been made in Christian unity. We are confident it shall continue!

WM. W. ROUGHTON, *Chairman*

RECOMMENDATIONS BY THE "COMMITTEE OF NINE" CONCERNING THE CONFERENCE FEASIBILITY STUDY FOR FLORIDA UNITED METHODIST HIGHER EDUCATION

Having reviewed the Marts & Lundy report and having shared in our deliberations with the Cabinet of the Annual Conference, the "Committee of Nine" in session on Friday, April 16, 1971, unanimously approved the following motions:

The "Committee of Nine" recommends approval by the Program Council of a special gifts campaign structured as outlined by Marts & Lundy and suggesting the Annual Conference Year 1971-72 as the time for this campaign. We further recommend that the goal be established between \$2,000,000 and \$4,000,000.

The "Committee of Nine" recommends the establishment of a steering committee to be composed of 15 members selected as follows:

- 5 to be named by the Bishop and the Cabinet
- 5 to be named by the Chairman of the Board and the President of Florida Southern College
- 5 to be named by the Chairman of the Board and the President of Bethune-Cookman College.

The recommendations of the Committee of Nine were approved in full by the members of the Program Council and will be directed to the Annual Conference in June 1971 for its consideration and action.

SUMMARY OF THE FUND-RAISING SURVEY REPORT PREPARED BY MARTS & LUNDY, INC. WHICH WAS PRESENTED TO THE PROGRAM COUNCIL ON SATURDAY, APRIL 16, 1971

I. STATISTICS

- 1,753 ministers and laymen attended 12 district survey meetings.
- 1,509 completed questionnaires
- 68 ministers and laymen were personally interviewed

II. ANALYSIS OF REPLIES TO SURVEY QUESTIONS

We know there are many methods used to raise funds within a group of churches, but in the survey we presented a campaign which has been most successful in our experience, so that those attending the survey meetings or personally interviewed could react to that particular plan. Both the direct replies to the specific questions and the comments received were considered.

Of those who completed questionnaires and were interviewed thirty-six percent approved the campaign plan. This is below the range of replies in similar surveys.

The comments were nearly evenly divided between the approval of a special gifts campaign and the disapproval of person-to-person visits in each congregation; 101 were favorable toward a special gifts campaign and 116 disapproved the person-to-person plan.

The laymen personally interviewed approved the campaign plan seventy percent which is within the range. This is significant because these were selected individuals with a potential to make a special gift.

There is approval for the special gifts phase even by those who disapproved the total plan; twenty percent of those who disapproved the total plan expressed a desire for a special gifts campaign.

The results from the survey meetings and the personal interviews plus the additional information supplied by the Conference and the two Colleges formed the base for our conclusions and the recommendations for a special gifts campaign.

III. CONCLUSIONS

The conclusions are based on the responses relating to four basic questions:

1. Is there a need which is readily recognized by the members as urgent? Do these members feel these needs should be met in order to maintain and improve the institutions and programs?
 2. Is there a constituency with the giving ability to meet the needs?
 3. Are the members ready to give and to work to meet the needs?
 4. What steps are required to stimulate the maximum interest and insure the maximum financial return?
1. We conclude that an educational program by the combined efforts of the Conference leaders and the leaders of the two Colleges is first priority. We arrive at this conclusion because of the confusion in the minds of the people to whom the program was presented during the survey.
 2. We conclude that there must be more discussion among all concerned and agreement on the priorities.
 3. We conclude that there should be arrangements for designated giving.
 4. We conclude that the Conference has the leadership of the ministers of the leading churches, the District Superintendents and laymen of the two Colleges who are willing to lead these Colleges to greater achievement. We conclude the need for the combined involvement of these leaders. A willingness to give follows involvement and commitment to a program which is well-managed and directed for the institutions in which these leaders believe.
 5. We conclude that The Florida Methodist Conference together with the combined efforts of Bethune-Cookman College and Florida Southern College can raise between \$2,000,000 and \$6,000,000 under the present circumstances. This could probably reach the higher amount if a thorough and well-organized educational program is conducted and a detailed search for and cultivation of special gift prospects followed by an unusually careful special gifts solicitation.

IV. RECOMMENDATIONS

In making our recommendations we have taken into consideration the following:

The two Colleges have needs in addition to the needs presented during

the survey. That these needs were listed in the resource material which was distributed during the survey. That The Florida Methodist Conference presently includes in its budget annual support for the two Colleges. That the Boards of Trustees, alumni and friends of the two Colleges are prospects for the support of the two Colleges many of whom have contributed generously to the College of their choice. That the districts and local congregations also have needs which must be considered. That this program should attempt to meet the needs of the two Colleges without financial loss to the annual program, and by its example and assistance improve the giving in the local churches and their support of the Conference.

A. CAMPAIGN LEADERSHIP

1. We recommend that a steering committee be formed including representatives from The Florida Methodist Conference and the Board of Trustees from the two Colleges. Representatives from the "Committee of Nine" should also be included on this committee in addition to the other representatives.

a. A leading layman, well-known and respected, should be enlisted to head the committee.

b. Responsibilities would include decisions on needs, campaign promotion, procedures, staffing, etc. covered in this section. Implementation would be after consultation and in cooperation with Conference Boards, Boards of Trustees of the two Colleges, District Superintendents and their Boards or committees.

2. We recommend that each district form a representative committee of the district and the two Colleges with the responsibility for policy decisions and implementation of the program in the district and among the constituencies of the two Colleges within the district.

B. THE NEEDS AND THE OBJECTIVE

1. We recommend that the Steering Committee review the total list of needs of the two Colleges and determine those needs to be included in the specific list totaling \$6,000,000. There are other needs in the lists of the two Colleges, they should be projected as long-term objectives, and the Committee should determine the fund-raising method to be used to meet these needs.

a. The Committee should carefully review each need on the lists to be certain it can be documented, justified and supported by the Conference and the other constituencies of the two Colleges.

b. We consider \$6,000,000 to be raised by the Conference and the two Colleges a very substantial objective. The degree of success in reaching this total will be determined by the willingness of the three groups—Conference leaders and the leaders of the two Colleges—to work together in a spirit of cooperation and determination to strengthen and support Bethune-Cookman and Florida Southern. The caliber of leadership willing to assume this responsibility will be a deciding factor in the degree of success. The acceptance of the needs selected by the potential donors naturally follows as a prerequisite for success.

C. EDUCATION AND INTERPRETATION

1. We recommend that a strong educational program be instituted to obtain the maximum understanding of the relevance and urgency of the needs to the future of Christian Higher Education in The Florida Methodist Conference. Not only must the needs be carefully explained in terms of people to be served, but also the best way to fund the work must be understood.

2. We recommend that you plan a series of information meetings for special gift prospects, the ministers of the leading churches, the alumni, parents and friends of the two Colleges and for district leaders before any request for funds.

3. We recommend that you develop brochures, visual aids, a film-strip, newsletters and other printed materials to adequately present the needs.

4. We recommend that you make maximum use of existing media within the Conference, publications of the two Colleges, and channels of communications with District Superintendents, district leaders, ministers and laymen.

D. SPECIAL GIFTS

1. We recommend that a state wide special gifts committee be enlisted to seek gifts from a selected few individuals who might be in a position to make very substantial contributions. This committee should be composed of leading Methodists and members of the Boards of Trustees, alumni and friends of the two Colleges. A prominent and influential layman should be enlisted as chairman. He should be requested to add a few committee members who are capable and willing to seek the leadership type gifts.

a. We recommend that this committee together with the two College Presidents initiate discussions with a few close friends of the Conference or the Colleges who are in a position to make very substantial gifts.

2. We recommend that a special gifts committee be organized in each district and the local communities of each College, similar to the state-wide committee in membership and responsibilities to seek substantial gifts in their districts and communities. The efforts of the state-wide committee and the district and community committees should be coordinated by a campaign staff member.

3. We recommend that all special gifts be credited to the donor's various categories—district, congregation, alumni organization and class, parent or friend group—unless he wishes otherwise.

To date the number of potentially large donors is relatively small. Seeking such donors must be done with the help of Conference leaders, District Superintendents, members of the Boards, the Presidents and the Development Directors of the two Colleges plus the ministers. All concerned must approve and cooperate in the gathering of names and the solicitation of gifts. This is a slow process, but undoubtedly there are individuals with substantial giving ability who will recognize and respond to the opportunity to provide leadership in giving.

E. COMMUNITY AND ALUMNI

1. We recommend that campaigns be conducted among the alumni, parents and friends of the two Colleges and within their local communities.

F. DESIGNATIONS

1. We recommend that the Steering Committee agree on a policy for designated gifts and the distribution of undesignated receipts.

G. DEFERRED GIFTS AND ESTATE PLANNING

1. We recommend that the Conference, through the Florida Methodist Foundation, Inc., and the two Colleges initiate, as a part of the proposed program, an intensive effort to discover and personally contact individuals for bequests, life income contracts and other deferred giving plans. This would be a continuing program and would provide one way to help meet the immediate need for endowment income and eventually some of the long-range needs.

H. STAFF AND FUND-RAISING COUNSEL

1. We recommend that the Conference designate a director to serve as liaison between the Conference, the two Colleges and the resident campaign director.

2. We recommend the appointment of a director of information.

3. We recommend that Mr. Mead F. Rogers, Jr. and Mr. Harry L. Burney, Jr. be assigned to give full time to this program.

4. We recommend that you retain fund counsel to supply you with a full-time resident campaign director for a period of about twelve months.

COMMITTEE ON RESOLUTIONS

WHEREAS, our spirits have been renewed by the messages both in word and in music, our minds and hearts challenged by the reports given and recommendations made for the coming year; and

Whereas, the total experience of our conference has been strengthened by guest speakers, choirs, groups from local congregations and others too numerous to mention; and

Whereas, Florida Southern College has extended through its president, Dr. Charles T. Thrift, Jr., the hospitality of the campus, and the Program Committee led by Dr. Ralph Huston has thoughtfully prepared a comprehensive and all encompassing program; and

Whereas, Bishop James W. Henley has guided us with dignity and a sense of profound understanding;

Be It Therefore Resolved that both clerical and lay delegates to this 129th session of the Florida Annual Conference go on record as extending our sincere gratitude to each person who has made this session a success, and that we give thanks to Almighty God for his guidance in the past and the assurance of his continuing love.

RICHARD V. MOORE, *Chairman*
MRS. BRUCE GRAY
MRS. W. L. PINESETT
WM. A. MEADOWS, JR.
W. R. OBAUGH

PART VII

Memoirs

IN MEMORIAM

Ministerial Members of the Florida Annual Conference

Effective

JOHN MORELAND SIKES
W. THAXTON SPRINGFIELD

HOWARD ROSS PORTER

Retired

MELVIN J. JOHNSON
ROBINSON IRA BARNETT

ARTHUR COLEMAN RIVIERE
CHARLES EUGENE BRANTLY, JR.

Wives and Widows

MRS. PAUL TOUCHTON
MRS. J. H. ELDER

MRS. LOUIS PATMORE
MRS. JOE BON HUGHES
MRS. GUY SPRIGGS

1971
 Memorial Service
 of the
 Florida Annual Conference
 Rev. Waldo Farabee, Presiding

Organ Prelude REV. H. TRALL HEITZENRATER
 Hymn No. 536—"For All the Saints"
 Prayer REV. R. E. ACKENHUSEN
 Report of Committee on Memoirs REV. GEORGE H. CARLTON
 Roll Call of the Deceased REV. LEE STROTHER
 Anthem—"Abide With Me" CONFERENCE CHOIR

REV. WHITNEY J. DOUGH, *Director*

Scripture—John 1:1-14 REV. HAROLD THOMAS
 Memorial Address REV. E. W. NORMAN
 Benediction REV. JOHN BRABHAM

COMMITTEE ON MEMOIRS

George Carlton, Chairman; L. E. Herndon, Arthur Padgett,
 Harold Thomas, A. Waldo Farabee, Gary Buhl, Lee Strother,
 Sanford Mayo, R. E. Ackehusen, Jack Kelley, John Brabham,
 Clarence Whitley, William Ferguson.

Brancomb Memorial Auditorium
 Lakeland, Florida
 Thursday, June 3, 1971, 2:30 p.m.

THAXTON SPRINGFIELD

Thaxton Springfield was a man with a passionate concern to bring life and faith together. In his mind they could not exist apart so he struggled to put flesh and blood on the bones of creed and doctrine and immerse them in our common life. He had the clear vision to see that the great doctrines of our faith; Creation, Crucifixion, Resurrection, Redemption, spoke to the actual human situation. They were God's gifts to the frailties and failures of our common life. With one hand he held firmly to life as it is, being neither naive nor simplistic. With the other he held strongly to the faith that God could and would bring rich and radical changes to one life or a whole world. He pulled at these two things to bring them together and the strain was often visible in him and audible in his sermons.

His own life was the best evidence of his success. There are also countless numbers of us who learned from him that you do not have to turn away from life to have faith but you turn toward it and embrace it with hope, and life and God will embrace you. It was his kind of piety that convinced many of us that we, too, could live by faith.

In the biblical sense he was a man who often swore to his own hurt and thus fought with himself or expended himself far past his own self interest. But he had come to the conclusion that the crucifixion was at the heart of the Christian faith and that God was best known to us through a love that expended itself; he therefore choose to do the same.

He was born in Sulligent, Ala. on Nov. 20, 1915 and died on July 22, 1970. He is survived by his wife, Molly, and five sons, Thaxton, Jr., Dempsey, Whitley, Jimmie, and Emory. He is loved and remembered by innumerable friends who found themselves and God through his ministry and friendship.

GENE ZIMMERMAN

JOHN MORELAND SIKES

"Let's Get With It!"

It is significant that the cover message of the October 11, 1970 bulletin of First United Methodist Church of Fort Myers bore this title. It was the last such message that John Moreland Sikes wrote for his congregation, and it was typical of his ministry of thirty years in the Florida Conference. Looking inside that bulletin, one found a sermon subject that must have served as a companion message to the one on the cover: "A Backward Look—A Forward Thrust," and it was based on the Scripture Lesson found in Luke 9: 57-62. John Sikes was calling his people to action! A great past was something to glorify, to be sure, but First Church's true greatness was yet to be realized. And realization of such a splendid destiny could come about only through total commitment to Jesus Christ.

Throughout his ministry this call had been John's theme song. It was the motivation that drove him to his knees in prayer and impelled him to spend endless hours laboring for the Kingdom of God. Thus his life was characterized by a unique combination of deep piety and social vision, eventuating in the fervent desire to get on with the work to which our Lord has called us. Sometimes this desire assumed the spirit of impatience, when committees failed to act decisively, or when individuals who were slow to catch the vision indulged in a bit of holy foot-dragging. Prayer vigils and committee meetings were no good unless they resulted in the "forward thrust" that John preached about on the morning of October 11, 1970.

There is no phase of the Christian ministry in which John Sikes did not discharge his responsibilities with excellence. He was an able and persuasive preacher of the Gospel. He was a thorough and competent administrator of the affairs of the Church. He was warmly and effectively evangelistic in every aspect of his ministry. He was an articulate and powerful debater on the conference floor. Most important of all, however, he was a faithful pastor, who loved people, and who never recovered from the wonderment that God had called *him* to be a preacher.

How does God produce a man like John Moreland Sikes? You have to go back to a little village in Columbia County, Florida, to find an answer to that question. It was there, in Fort White, that John was born on July 16, 1917, the red-haired son of John Moreland and Mary Sikes. Surrounded by all of the influences that can make a growing boy aware of God, he spent his boyhood and youth in that community. A Christian home, godly parents, the fields and streams of God's beautiful out of doors, a tiny country church served by a succession of dedicated pastors, all of those factors left their indelible imprint upon John Sikes' personality. He could speak of a "conversion experience," when he accepted Jesus Christ as his personal Savior; but he could also describe the importance in his life of the way of constant spiritual nurture. Add it all up and you get the inevitable result—a winsome young Christian whom God called into the ministry.

John was graduated from Asbury College and the Candler School of Theology. On November 8, 1941, he was married to Florence Weldon in Hopkinsville, Kentucky. Throughout his ministry Florence created the kind of atmosphere in the parsonage that sharpened John's effectiveness as a minister. Three wonderful children came to make life in the Sikes home happier—John Larry, Walter Moreland, and Virginia Ruth. As a family, the Sikes gave a commendable witness to the Christian faith.

John and Florence Sikes began their ministry at the Reddick Methodist Church in 1941. Other appointments include Dunnellon, Tarpon Springs, Pompano Beach, and Southside in Jacksonville. Prior to his assignment to First Church, Fort Myers, John provided six years of creative leadership as Superintendent of the Gainesville District.

John gave faithful and effective service to several Florida Conference Boards. At the time of his death he was vice chairman of the Conference Council. Perhaps he will be remembered best for his remarkable leadership in effecting the historic merger of the Florida Conference, Central Jurisdiction, and the Florida Conference, Southeastern Jurisdiction. Loved and respected by the members of both groups, John was chairman of the Advisory Council on Inter-Jurisdictional Affairs, which provided guidance in the merger.

When one tries to analyze the whole spectrum of John Sikes' ministry, there is one quality that seems to account for his greatness. In all things he demonstrated in his daily life the adequacy of the Christian faith. To be in his presence caused one to desire to be a better person.

John became ill after that eventful Sunday, October 11, at First Church, Fort Myers. He entered into the Father's House early the next afternoon, October 12, 1970. A worship service, conducted by Bishop James W. Henley, was held in the sanctuary of the First United Methodist Church of Fort Myers on October 15, 1970. Bishop Henley was assisted in the service by the Rev. Charles Hamilton, District Superintendent of the Sarasota District, and the Rev. C. Durward McDonell, Pastor of the First United Methodist Church of Miami. Several hundred laymen and pastors filled the sanctuary and later accompanied the family to Memorial Gardens, in Fort Myers, for the graveside service. John's body was laid to rest in the "Garden of Prayer," just a few feet away from a statue of Christ Praying in the Garden.

But, in death as in life, John Sikes would say, "Let's get on with the work of the Kingdom!"

C. DURWARD McDONELL

HOWARD ROSS PORTER

Howard Ross Porter, a Native of Florida, was born in Daytona Beach, October 3, 1914. Late in life, after he had already become successful at his trade as a painter, God laid His hand upon Howard and called him into the special work of the Ministry of the Church.

Feeling this Call and his need to prepare for it, he entered Florida Southern College from which he was graduated. Even while he was a student at Florida Southern, he served the Churches at Lake Placid and Lake Alfred. Upon graduation, he served as Pastor at Cocoa Beach and Zellwood and then became a student at Duke Divinity School as further preparation

for the Ministry. Upon completion of his work there he was appointed to the Livingston Memorial Church in Daytona Beach; then to Bunnell and to Immokalee. He was received on Trial in the Florida Conference in 1957 and into Full Connection in 1959.

In 1968 he was appointed to First Church, Clewiston, where he was serving in a most commendable manner at the time of his death. In November, 1970, after preaching his Thanksgiving sermon, Howard became ill and the next week, went to the hospital in Clewiston. As he gradually grew worse, he was moved from Clewiston to the Good Samaritan Hospital in West Palm Beach, where surgery was performed; and, then to Jackson Memorial, in Miami. But after Surgeons, Doctors and Nurses had done all in their power, death came as the only relief from his suffering. He passed away, December 28 and Memorial Services were held, December 31 in his Church in Clewiston which he had served so faithfully for 2½ years. His District Superintendent, Dr. Lewis N. Head, conducted the service, assisted by a neighboring Pastor, The Rev. Fred Stinson of Belle Glade. His body was taken back to the place of his birth and laid to rest in the Bellevue Memorial Park, Daytona, Beach.

Howard was married to Vivian Bryan at Grand Canyon, Arizona, where they met when he was working there at his trade as a painter and she was attending school nearby. They had two sons, Ross Bryan, who is married and lives in Daytona Beach, and Paul Howard, who is a student at Florida Southern College. There are two Grandchildren.

During his active Ministry, Howard, in his quiet, unassuming manner, wherever he served, got the job done and done well. Like the Master, whom he tried to serve, he "loved the Church and gave himself for it and to it." He was thoroughly dedicated to his Calling and wherever he was appointed, he did his best to uphold his Christ and advance the Kingdom through his church. His real achievements are not shown in the statistical columns of the Annual Conference Reports, but in the hearts and lives of the people whom he served. He loved people and was a good Pastor to them.

On the Sunday following his death, there appeared in the bulletin of the Church in Clewiston, where he last served, the following tribute to his life and ministry which shows the love and esteem in which he was held by those who knew him best:

"Reverend Howard Porter—a great servant of the Lord—spent his relatively short ministry with us continually doing his best to convince each of us that the biggest thing we have the opportunity of knowing is the love of God in Christ Jesus our Lord. He realized how exceedingly casual nearly all of us regard the marvelous, infinite love of our God! Reverend Porter conducted each of his services in a manner that made us conscious of the presence of Christ; that Christ was sitting with us, and was anxious to go home with us. Certainly, we'll miss him, but let us demonstrate by precept and example that his ministry to us was fruitful."

After all, what more could anyone say about a faithful servant of the Lord?

LEWIS N. HEAD

ROBINSON IRA BARNETT

Robinson Ira Barnett, son of the beloved Robert Howren and Sarah Epper-son Barnett, was born at Stafford's Pond, near the present town of Williston, Florida, on November 21, 1876, and died at his home in Lakeland on September 23, 1970 after a long, useful and inspiring term of service in the ministry of The Methodist Church.

Reared in a godly parsonage home, and nurtured in the Wesleyan tradition, he united with the Methodist Church at an early age. He answered the call to preach and was licensed to preach at a district conference in Melrose in 1896. In 1900 he graduated from the Florida Conference College (the predecessor to Florida Southern College), and he was among the very few ministers in our Conference in that day to earn the Bachelor of Divinity degree—having graduated from the seminary of Vanderbilt University in 1904. The Doctor of Divinity degree was conferred upon him by Florida

Southern College in 1927. He was admitted on trial in the Florida Conference of the Methodist Episcopal Church, South in 1903, and was received into full connection in 1906.

He was married to Miss Beulah Agnes Wilson at the First Methodist Church of Bartow on November 20, 1907. Three children were born of this union, Vida, Elizabeth and Hoyt. Ill health on the part of Vida made it necessary for Brother Barnett to transfer to the Denver Conference for four years during which time she recovered sufficiently for him to return to his home state and conference.

The appointments served by this son and grandson of Methodist itinerants were: Sutherland Mission, Lake City, West Palm Beach, Colorado Springs, Perry, the Ocala District, Riverside Park, Jacksonville, the Orlando District, the Miami District, and Executive Secretary of the Board of Education, which office he held for twenty-one years. During most of his twenty-one years of retirement he gave effective service throughout the connection, in his conference and in his local church.

His memorial service was held at Temple Methodist Church, Lakeland, on September 25, 1970, with the following persons participating: The Reverend Lee Pearson, his pastor, The Reverend Henry W. Blackburn, Miss Eulalie Ginn and Miss Vivian Postell. Survivors include: his widow Beulah Wilson Barnett, a daughter Elizabeth Adams, a son Hoyt W., a sister Miss Loulie, two brothers, Doak and Henry, and grandchildren and great grandchildren.

Dr. Barnett represented the Methodist itinerancy at its best. He had a pastor's heart so he was a tender and faithful shepherd to all his parishioners, and he carried this fine quality into his ministry as a presiding elder. He was esteemed and respected by his fellow ministers and the adults in his congregations; admired by the many young people whom he befriended and challenged; and beloved by the children who responded to his devoted pastoral care.

He had the enthusiasm and earnestness of an evangelist and this was finely balanced by his knowledge and skill as a teacher, so he was an effective and forthright gospel preacher . . . welcomed in any pulpit in our Conference. He was a natural-born Methodist . . . a true son of John Wesley . . . a superior administrator! It was not by accident that he was chosen to head up the educational program of our Conference for more than two decades, for he had demonstrated his gifts and ability as an educator and leader in the local church school and as a district director of education. His work as an executive secretary of the Board of Education was unexcelled anywhere in American Methodism.

Dr. Barnett was in demand throughout connectional Methodism as an instructor in training schools and as a counselor at educational conferences; he made valuable contributions to our periodicals, and he gave leadership to important boards, commissions and agencies in the field of missions, evangelism, temperance and education. He rendered distinguished service at the Lake Junaluska Assembly, as editor of *The Florida Advocate*, as a delegate to the General Conference of his denomination, as president of the Executive Secretaries of Education and president of the National Methodist Conference on Education, but perhaps his crowning achievement was the development of Florida Methodism's program for local church and college youth throughout the state, which will reflect his influence for generations to come. He was the dominant force behind the development of the Youth Camp at Leesburg where the main building is very appropriately named for him. I have often said that I believe more good is accomplished with Methodist youth at that camp each summer than in any other place in the world.

In his so-called years of retirement he gave valuable service in setting up Methodism's program for older adults and in the establishing of "Mature Years" as a publication in that field. He was the first person to teach an accredited course in that area, and was influential in proposing the plan to hold conference-wide meetings for senior citizens throughout the denomination.

If our Conference has been better prepared for mergers and unions with other denominations and races than some others I believe it is due in part to

the godly example and wise leadership of this ecumenically minded servant of the church. At our youth camps and assemblies years ago our young people were being prepared for these days.

Dr. Barnett was a happy and a victorious Christian. There was a radiance about his countenance that was unmistakably Christlike. He was the kind of man of whom it could be said "This man's religion is real!" Whatever it is that enables one Christian to recognize genuine Christianity in another . . . he had it! And whatever it is about a Christian that makes a non-Christian want what he has . . . he had just that! What for so many seems intermittent . . . seemed in him to be quite continuous. We would do well to ponder this man's life, and we should try to bring into the confusion and uncertainties of our day something of the radiance, joy, hopefulness and faith of this mature Christian.

How do we account for such a useful life? I think Paul gives us the clue in the third chapter of his Epistle to the Colossians when he said "Your life is hid with Christ in God"! There is the secret of his success. Ira Barnett was a surrendered man . . . irretrievably committed to Christ, and to the very end he was a faithful and effective witness for his Master.

HENRY W. BLACKBURN

ARTHUR COLEMAN RIVIERE

Arthur Coleman Riviere was born in Alachua County, Florida on January 8, 1895, and received his final appointment to the Father's House on October 26, 1970 while a patient in Morton Plant Hospital, Clearwater. He was the son of Godly parents, Henry Lawson and Martha Ann Riviere. His mother's prayer was that he would be a minister.

The family moved to Sutherland in 1902. At an early age he gave his heart to God and felt the call to preach under the ministry of Rev. R. F. Hodnett, who was the minister at old Southern College at Sutherland (now Palm Harbor) and also pastor of Curlew Methodist Church near by. He attended Southern College, graduating in 1920. While a senior he became a Student Volunteer desiring to be sent to the mission field. But because of some change in the policy of the Mission Board, he was unable to go and became a minister in the Florida Conference.

After graduating from Southern College he attended Emory University and received his Bachelor of Divinity Degree in 1923. His first full-time appointment was at Pierson.

While attending Emory University, he met Miss Minnie Womack, a teacher in the Atlanta Public Schools whom he married September 8, 1925, in the Emory Theological Chapel. She served faithfully beside her husband through his entire ministry as a homemaker and companion. She was devoted to him, his church and his Lord. She and two adopted children, Herbert Riviere and Edith R. Johnson survive him. Mrs. Riviere now resides at Dunedin where they have had a home for some years.

His second appointment was to Bonita Springs-Naples. At Naples he was instrumental in building a church, the first ever built in that area. Other churches he served were: New Port Richey, Stuart, Largo, Tarboux Memorial in Miami and Key West. At Key West (1940-44) he served well the needs of his congregation as well as a large contingent of service personnel at the Navy Base. From Key West he moved to Madison and to Cocoa in 1946. While at Cocoa his health was not good and during the conference year 1949-50 he took Sabbatical leave. The next year, 1950-51, he served at Euclid Avenue Church in St. Petersburg, and in 1951-52 he held a supernumerary relationship. Brother Arthur retired in 1952 because of health reasons. During the years from 1952-1967 he underwent four major operations. However, he was able to serve as a retired supply for some years. He served the Spring Lake church 1952-54 and at Oldsmar 1954-56. The next four years he served the Dunedin Methodist Church as a part-time visiting minister. In 1960 he organized Union Street Methodist Church of Dunedin and served as interim pastor for a short time. In July 1967 Brother Riviere's health began to fail and continued deteriorating until he

sustained a fall on August 31, 1970. He remained hospitalized until his death October 26, 1970.

Funeral services were held in the beautiful new Curlew United Methodist Church October 28, 1970, conducted by Dr. Gaylon Howe, Superintendent of the St. Petersburg District, assisted by Rev. Edison Russell and Rev. R. J. Sharp. His body was tenderly laid to rest in Curlew Cemetery on the morning of October 28, 1970, beside those of his mother, father and brother.

Arthur Riviere was a Christian gentleman of the highest order. He stood up bravely for what he thought was right. He served well the churches to which he was appointed and in almost every instance left behind him improvements to the physical property as well as a deep spiritual enrichment in the lives of his members. His prayers were a blessing and inspiration to those who heard. He considered it a great privilege to serve as a Methodist minister and preached in the tradition of the Wesleys to the best of his ability. There is so much about the life of Brother Riviere that could be said and yet is so difficult to put into words. How can you express how deeply you have appreciated friendship and constructive advice which has come your way over the major portion of your adult life? You feel the deep devotion of friend to friend and yet the inability to express it adequately to another. It is sort of like trying to explain the presence of God, you can't see it but you know it is there and are grateful. Brother Riviere was the pastor under whose ministry I was called to preach. For the last twenty-five years I have counted him as a very close friend. I feel that Florida Methodism has lost one of its truly great men of God, one who lived his faith as expressed in a life of service within the doctrines and discipline of the Methodist Church.

To my mind come two verses of scripture when I think of Arthur Riviere: Joshua 24:15, "Choose ye this day whom ye will serve . . . as for me and my house we will serve the Lord." This he did faithfully and well during his 47 years as a Methodist minister. And Matthew 25:23, "Well done, thou good and faithful servant; thou hast been faithful over a few things, I will make thee ruler over many things; enter thou into the joy of thy Lord." I feel our Lord welcomed him to his final appointment with these words.

With the words of John Wesley at the funeral service of George Wakefield, may we take leave of our Brother, Arthur Coleman Riviere, holding dear in memory the friendship and love of this man of God:

"Servant of God well done,
Thy glorious warfare's past
The battle's fought, the race won,
And thou are crowned at last.
Of all thy heart's desire,
Triumphantly possessed,
Lodged by the great angelic Choir,
In thy Redeemer's breast."

R. J. SHARP

CHARLES EUGENE BRANTLY, JR.

Charles Eugene Brantly, Jr. was born in Atlanta, Georgia, July 12, 1905. He married Venia Odell McElroy, December 24, 1927, at Kelley's Chapel Methodist Church in Decatur, Georgia. After several years of marriage, Charlie felt the call to the ministry, so he and his wife attended Westminster, Maryland Theological Seminary, where he graduated in 1934, and was Ordained into the North Georgia Conference.

His first pastorates were: 1934-1939 at Victory, Bowden, Union and Kelley's Chapel Churches. During this time his only child, Charline, was born.

From 1939-1943 he served Dunwoody and Winter's Chapel Churches, and 1945 Chamblee Methodist Church.

In 1945 he transferred into the Florida Conference, serving Apalachicola

Methodist Church until 1949. From 1949-1951 at Chattahoochee, 1951-1952 Groveland, Florida. At this time his health began to fail, so he retired on advice of his physician, and returned to Decatur, Georgia where he resided, and in June 1953, he retired from the Florida Church Conference.

On January 28, 1971, Charlie Brantly returned to his Heavenly Home after an acute illness of some few months. Funeral services were held in Decatur, Georgia and he was buried at his home church—Kelley's Chapel Methodist, Decatur, Georgia.

Charlie was an active participant in the Ousley Methodist Church and the ministers of that church, the Reverend George O. Greene, the Reverend Sydney W. Whiteman, along with a long time friend, the Reverend N. O. L. Powell, conducted the final rites.

In 1934 Charlie marked these words down as the motto of his life, "To live in the hearts we leave behind is not to die." Those who knew and loved Charlie Brantly know that he left a good deal of himself with those whom he served and worked, and he lives in the hearts of his family and his friends forever.

GEORGE O. GREEN
Senior Minister
Ousley Methodist Church
Decatur, Georgia

EDITH WEBB TOUCHTON

Edith Webb Touchton was born in Muskogee, Oklahoma, January 15, 1905, and was transferred to The Father's House July 28, 1970. Edith was the daughter of a pioneer Methodist Minister, John S. Webb, New Mexico and North West Texas Conferences.

She was educated at Texas Wesleyan College, Ft. Worth, Texas, and Scarritt College, Nashville, Tennessee. She was Consecrated a Deaconess in the Methodist Church in 1930 and served under the Woman's Division at West Tampa, Florida for three years.

She was married to the Rev. Joseph Paul Touchton, July 31, 1933 and together they ministered in Lakeland, Albany, and Edison, Georgia; Ybor City in Tampa, Florida for a total of Ten Years in the Spanish Ministry. They have served churches in High Springs; Key West; Madison; Silver Palm; Springfield and Aldersgate in Jacksonville, and since retirement, Wesley United Methodist Church, as Minister of Visitation, Jacksonville, Fla.

To their union were born two daughters, Mrs. Sam Halverson, Lemmon, S. D., and Dr. Mary Jewel Touchton, Carrolton, Georgia. They have two foster daughters, Mrs. Martha Hall and Miss Betti Hamilton, both of Atlanta, Georgia, and two grandchildren, Sammy and Shannon Halverson. In addition to their family, they have given a home to many numbering into the forties, or more, some of which were with her at the end. She also leaves behind one sister, Mrs. Ernest Hutto, Ft. Worth, Texas, two brothers, John W. Webb, Houston, Texas and Bishop Lance Webb, Illinois Area of The United Methodist Church.

Among her many virtues was her deep love for little children and, more so, for the underprivileged. She and Brother Paul named their retirement home, "The Touchton International House," and its doors have never been shut to anyone in need.

In her latter years, sickness had bound her activities and she was in bondage to an ill flesh. She continued to have a burning message to tell about Jesus and what He had done for her, and what He could do for others. She was under pressure to serve where the need seemed to be the greatest, she found opportunities of service where countless thousands overlooked—she had a deep burning of the Commission of Jesus in her heart to go into all the world to serve people. . . . She had an anointing of the Holy Spirit on her life that made her the most unselfish person I've ever known, she had an ordination of the pierced hands of our dear Saviour and could not be physically bound by an ill flesh. As Jesus called out to Lazarus yonder in

Bethany on that eventful day, "Lazarus, Come forth," He followed that command with, "Loose him, and let him go." This is what happened on that Tuesday morning at 5:45 A.M.—"He loosed her and let her go." She is free to serve again, she will no longer be bound by physical throes, her hands will never be bound that she cannot serve, her feet will never be bound that she cannot walk those streets prepared by our Heavenly Father, and she will never be bound that she cannot shed the radiance of Jesus Christ. She was born to serve!

Her memorial service was held at Wesley United Methodist Church, in Jacksonville, Florida, July 30, 1970 at 11:00 A.M. with the Rev. Eugene Pelt; Dr. M. McCoy Gibbs, Jacksonville District Superintendent; Mr. Rick Bonfim, Student, Atlanta, Georgia; Bishop Lance Webb, Illinois Area; and her pastor, the Rev. Damon S. Scott, with her pastor and Bishop Webb giving the eulogy. Her body was laid to rest in beautiful Evergreen Cemetery in The Bold New City of the South, Jacksonville, Florida.

To best sum-up her life and labors is expressed in a poem written to her by one of her dear friends, Mrs. James Foret;

"Oh Lord, Let me, I pray, put into words what I have to say,
About a lady who touched me so, in words, works, and deeds, you know!

Whose very life was an inspiration to one and all across the nation,
She made me feel that Jesus was very near, If I should pray, He would
be here!

Her life, her actions were more than a gift,
When I felt depressed she gave me a lift!

I feel I'm a better person today,
all because she came my way!"

The life and labors of such a lady as Edith Webb Touchton are certainly a rich heritage—the world is better because of her efforts and service, and her godly influence will never be forgotten by those many lives she touched in her journey of life.

DAMON S. SCOTT
LANCE WEBB
*United Methodist Church
Bishop of the Illinois Area*

EDNA HAZEL MORROW ELDER

Edna Hazel Morrow Elder was born September 19, 1884 in Mercer County, Pennsylvania. She was one of ten children born to the Morrrows. She and Reverend J. H. Elder were married, December 25, 1905 in Warren, Ohio. They were blessed with two daughters, Mrs. Frances Ruth Gibbons and Miss Elma Elder. She had one granddaughter, Hazel Ruth Ziers.

Reverend and Mrs. Elder served at Mount Dora from 1925 to 1931; at Hialeah from 1932 to 1933; and at South Miami from 1934 to 1940, after which they retired. After retirement they served Davie for six years and then organized and worked in the Opa Locka Church for two years. They received into membership one hundred people. The Elders did a fine work at Opa Locka in organizing that splendid congregation by visiting from house to house. Frances, their daughter played the organ in that church. This was the first church building to be built in Opa Locka. During their stay at Davie, the end of the war came and she rejoiced by ringing the church bell, that our men were coming home. While they were at the Hialeah Church, water got into the parsonage, so they had to move to Miami Springs. Mrs. Elder worked in the church and was a big help to her husband by playing the piano and teaching Sunday School Classes.

One of the first memories I have of the Elders was during my pastorate at South Miami. It was during the days of the Ladies Aid, in which she served

and organized groups. They came for a covered dish dinner, which the Ladies Aid was having, followed by sewing.

Mrs. Elder had a good sense of humor and got a lot out of life. To her, religious work was not dull. One of her friends said of her, that she was loyal to the Methodist Church and loved all phases of it and wanted it to prosper. She gave her life in service to it, seeing that her money went in every Sunday, as well as supporting the women's work in the church and helping people when they were sick. She and her husband were especially interested in two women in Eustis, whom they helped to sell their house. These ladies remembered the Elders in their will and with this they purchased the home that she lived in and enjoyed so much. She loved to do her housework and cooking. She and her daughter, Elma, enjoyed doing things for each other. She liked to do her wash and was disappointed when she could not do it before going to the hospital.

She was a Greater Miami resident for 39 years and a member of the Tamiami Temple at the time of death. She was very proud, when the Tamiami Temple was remodeled and a pew was given in her honor by her daughters. She wanted to be there that day. She donated money for the erection of the Education Building at Tamiami and gave many helpful suggestions to help the church run more smoothly.

After a long illness, she died in South Miami Hospital on June 29, 1970. Funeral Services were held at Combs Funeral Home in Miami, and interment was at Woodlawn Cemetery. The pall bearers were pastors of churches the Elders had served; Reverend Ralph Jones, of the Opa Locka Church; Reverend Leo King, of the South Miami Church; Reverend Lee Rustin, of the Hialeah Church; and Doctor Hoyt Tatum, District Superintendent of the Miami District. Conducting the services was John A. Briley, a friend of the family for twenty-six years. Those assisting from the church where she held her membership, were Reverend Carl Stewart and Reverend Lloyd Knox.

At the end when she was in the hospital, she didn't want to be any trouble to anyone. Once she thought she saw Brother Elder waiting for her and another time she had a vision of a street lined with fruit trees in bloom. She was ready and expectant to the end. Death was not something to fear, but to be received of God.

MRS. LOUIS E. PATMORE

Margaret Lenhart Patmore was born on December 5, 1925, at Elrama, Pennsylvania. Her parents, now residents of Fort Pierce, Florida, are Mr. and Mrs. Jesse D. Lenhart. While a student at Eastern College, Allentown, Pennsylvania, she met Louis E. Patmore, whom she married on June 7, 1945. Three children were born to their union, a son, Jesse Dewayne, and two daughters, Patricia Louise and Dawn Elizabeth. Death came to Margaret on December 30, 1970, after an illness of over two years. She had spent much time in the hospital, but toward the end, by her own request, she remained at her parsonage home until her death.

Memorial services were conducted at Trinity Church, St. Petersburg, January 2, 1971. Bishop James W. Henley preached the sermon, with the District Superintendent presiding. The Rev. George Bourn and the Rev. Ezra Hall assisted in the service. Members of Trinity Church, and a host of friends, gathered at the church to express their love and sympathy to the bereaved family. Interment was at Hillcrest Memorial Gardens, Ft. Pierce, with the Rev. Harold Thomas officiating.

Her patience during her long illness, and her strength through her suffering, gave to all of us who knew her an unforgettable witness of her Christian faith. Margaret possessed an inner peace and assurance which seemed even more evident when her waning physical strength made her days more difficult. Her life expressed the truth of her favorite Biblical promise:

“. . . You are my servant, I have chosen you and not cast you off; fear not, for I am with you, be not dismayed, for I am your God; I will

strengthen you, I will help you, I will uphold you with my victorious right hand." (Isa. 41:9b and 10)

Her love for Christ and participation in the church began in her youth. This interest in the church never faltered. In 1963, at which time the Reverend Louis E. Patmore became a member of the Florida Conference, her own personal dream of even greater service for Christ found fuller opportunity for expression. The responsibilities of home and family were demanding, yet she made time in her busy life to minister by the side of her husband. She did not seek personal recognition for her work, but quietly went about the tasks which challenged her devotion and efforts.

She possessed a special, active interest in young couples. At Carabelle and Bayshore she led in organizing young married peoples' classes and fellowship groups. These groups have continued through the years to provide leadership and support for the entire program of each church. In addition to this special interest she shared in many ways in her husband's pastoral ministry. She was secure in her faith, and gave freely of herself out of her deep love for her family, the church, and the Lord Jesus Christ.

She is greatly missed, and her beautiful character and faithful witness shall not be forgotten by her family and her many friends.

GAYLON L. HOWE

MILDRED SUTTON HUGHES

The earthly pilgrimage of Mrs. Mildred Sutton Hughes lay between Fairchance, Pennsylvania where she was born July 30, 1918, and Lebanon Cemetery, Alabama, the final resting place of the "earthen vessel" in which she lived for 52 years. The daughter of Milton Sutton and Eve Hughes of Fairchance, "Dot" (as she was affectionately known) married Joe Bon Hughes on February 22, 1942. Until her death March 27, 1971, she was a devoted housewife and co-worker with her husband. She dated her real birth from December 2, 1910, when Christ touched her life, and for twenty years she lived for Him and His Church. She became a tower of faith and a witness for Christ in times of joy and in times of suffering.

She backed her husband fully in his response to the call to preach the Gospel. Tampa, Florida, was a spiritual center of their lives, for it was from what is now Branscomb Memorial Church that they set forth to serve. Following pastorates in Alabama, Dot and Joe served Hernando from 1965-69, Grace-Knights (Plant City) 1969-70, and then moved to Good Shepherd in Tampa in 1970 to be nearer the medical aid now so necessary. In each of these churches Mrs. Hughes was loved and respected, and lives were touched and lifted by her witness to Christ.

Several times Dot experienced a dramatic "healing" of the cancer in her body, but each time the disease returned to plague her anew. This dread enemy could not dim her soul nor quench the radiance of her faith, and she used every hospital experience as a time of witness to the Father's love. She was ready for the Heavenly Home when at dawn on March 27 the Angel of Death slipped into her hospital room.

Ministers and laity of the Tampa District gathered at Branscomb Memorial United Methodist Church March 29 to say goodbye. It was the writer's privilege to lead the service, which became an experience of joy and faith, rather than sadness and gloom. There was the sense of victory, for Dot lived a successful life—a life that knew God's eternal love and expressed that love to all she touched.

Accompanied by her faithful husband, her body was taken to Alabama, to Lebanon Cemetery. But no plot of earth could hold the spirit of Mildred Sutton Hughes, who is surely at some task of witness in the Heavenly Kingdom!

"Servant of God, well done!"

ROBERT C. BOGGS

EDNA LURCH SPRIGGS

Edna B. Lurch was born January 30, 1905 in Pocahontas County, West Virginia. Her parents were dedicated Christian people. Edna was converted at The Seventh Avenue Methodist Church in Huntington, West Virginia when she was nine years old. She immediately became active in the Lord's work and continued faithfully throughout her life.

When The Reverend Guy H. Spriggs became pastor of the Kellogg Nazarene Church in Huntington in 1932, he found, to his delight, a very attractive young lady serving as Sunday School Superintendent and Church pianist. On July 31, 1937, they were united in marriage and throughout their happy ministry she affectionately called him "Reverend."

Their first charge together was The Bowen Circuit with five churches in the Huntington District of The Methodist Church. Later they served Coxes Landing Methodist Church, and then The Stirratt Community Methodist Church in West Virginia.

In 1956 they came to The Florida Conference and served at Gibsonton, Hillsboro in Tampa, and Springhead near Plant City. The Spriggs' retired in 1966 and came to St. Petersburg to live and serve.

In spite of periodic illness, Mrs. Spriggs could be found in Worship Service Sunday Morning and Sunday Evening. During the week she attended two Bible Studies and Prayer Meetings regularly. She was truly an example to the believers. The personal experiences with Christ her Lord caused her to live a genuine life of discipleship. Her presence and spirit were indeed uplifting in any service. She was the kind of person once known in Methodist circles as a real "prayer warrior." Her good influence was felt for several years in the Aldersgate Church and then more recently here at Albright.

We here at Albright, although only having her in our church family briefly, came quickly to love her and have profited immensely by knowing her and her dear husband.

Suddenly, on May 19, 1971 she was called home. Brother Spriggs took her back to Huntington, West Virginia and laid her body to rest in the Woodmere Cemetery.

We shall miss her greatly, but still count her as part of our church family eternal. Her husband, Guy, faithfully carries on her spirit of love as he serves with us.

RICHARD M. SPRAGUE

PART VIII

HISTORICAL



LONG before the Pilgrims landed, there came to Florida another devout people seeking religious freedom. In June of 1564, French Huguenots established a colony at the mouth of the St. John's River. This colony, known as Ft. Caroline, was destroyed in September of 1565 by the Spanish. At the same time the city of St. Augustine was founded. From that date until 1821, when the United States took possession of Florida, it was closed to the work of the Protestant Church except during the years of English control 1763 to 1783.

Florida was purchased from Spain in 1819, but it was not until July 1821 that it was transferred into the hands of the United States. It is possible that William Hankins, the minister of St. Marys, Georgia, crossed over and preached in Florida as early as 1819 in Nassau and Duval Counties to Methodist families. It is also quite possible that John Triggs, who was appointed in 1821 to the "Lappahee" circuit, crossed over into Florida that year. The Mississippi Conference assigned Alexander Talley as a missionary to Pensacola, Mobile, Blakley, and the adjoining country in December 1821. In February 1822, the South Carolina Conference appointed Elijah Sinclair to St. Marys and Amelia Island.

John Slade, who has been called the "Father of Florida Methodism," was appointed as a Junior preacher with John Triggs to the Chattahoochee Mission in 1823. He located in 1830, but stayed active in Thomas County, Ga. working as a local Preacher. He was 55 when he was readmitted to the Florida Conference at its organizing session. The other men were in their 20's and 30's and since Slade was so much older than they were and had been in the beginning work, he was reverently called "Father Slade."

Methodism was taking root in the State of Florida in 1821 and 1822; by 1825 the work was so successful that a District called "Tallahassee"—named after the newly established capital of the Florida Territory—was created in the South Carolina Conference.

In 1830 the South Carolina Conference was divided, and the work in Florida became a part of the newly founded Georgia Conference. In 1844, at perhaps the most memorable General Conference since the Methodist Church was organized in 1784, the Florida Conference of the Methodist Church was created. The first Conference session was held in Tallahassee on February 6, 1845. This new Conference became a part of the Methodist Episcopal Church, South.

At the first General Conference after the Civil War, in 1866, it was decided to establish the South Georgia Conference, and all the work in Georgia was given up and the present boundaries of the Florida Conference were fixed.

The Methodist Episcopal Church started a Conference in Florida in 1873. This Conference because of racial differences was divided in 1886 into the Florida Conference and the St. Johns River Conference. The first Conference session of the St. Johns River Conference met in Jacksonville on January 25, 1886.

The Methodist Protestant Church organized a Florida Conference in 1889, but the work of this organization did not develop extensively.

In 1939, with unification, these different bodies were drawn together to establish the Florida Annual Conference of the Methodist Church.

Since 1939, Florida has known fabulous growth. The Florida Annual Conference in 1939 was 51st in size according to its membership, in 1964 it was fifth, and in 1968 it had grown to 3rd place according to membership with other conferences.

In the thirty year period from 1939 to 1969, the number of preaching appointments had grown from 269 to 635. The number of full connection members of the Conference has increased from 291 to 725.

The unification of the former E.U.B. Conference and the former C.J. Florida Conference had taken place at the end of this period.

The first E.U.B. Church was organized in Tampa in 1895 by the Rev. I. W. Bearss, who had moved to Florida a year earlier from Missouri. This church and the other early work was placed under the care of the Tennessee Conference. In 1900 a Georgia Conference was organized, of which Florida was a part. In 1913 the name was changed to the Georgia Florida Conference.

In 1941 the churches in the Florida Conference were organized into a Conference under the supervision of the Home Mission and Church Erection Society. The work never became large, but as E.U.B. people came to Florida in the 50's and 60's, it was expanded until at the time of unification on September 5, 1968 (the first E.U.B. Conference to unite with a Methodist Conference) there were twenty-eight elders as members of the Conference with seventeen under appointment. It had twelve charges, a total property value of \$1,701,537.00 and a membership of 3,543.

The Florida Conference (former C.J.) dates back to 1873; until 1886 it was a both negro and white Conference. When the St. John's River Conference came into being the Florida Conference of the M.E. Church continued to be a Conference for the Negro people. In 1921, because of the distance and expense of travel, the work was divided into two Conferences.

In 1952 these two Conferences were united. In 1969 there were 81 churches served by 52 pastors in full connection. The total membership at the 1968 session was 8,352.

At the 1968 Florida Annual Conference (S.E.J.) session, it was voted to merge the two Florida Conferences in 1969. On September 21, 1968 at a special session of the Florida Conference (former C.J.) it was also voted to merge; and thus the first item of business in 1969 was this merger.

ROLL OF THE HONORED DEAD

FLORIDA CONFERENCE OF THE METHODIST EPISCOPAL CHURCH, SOUTH

NAME	Entered Itinerancy		Date of Death		Place of Death or Burial
	When	Conference			
R. A. Griffin	1845	Georgia	December	19, 1846	Hamilton Co., Fla.
Alex Martin	1841	Florida	October	7, 1850	Tampa, Fla.
James R. Conner	1850	Alabama	December	16, 1850	Hillsboro Co., Fla.
William C. Brady	1850	Florida	May	20, 1853	Anderson, S. C.
Franklin Stewart	1844	Florida	July	8, 1855	Jacksonville, Fla.
William Choice	1832	Georgia	August	18, 1855	Tallahassee, Fla.
J. W. Rhodes	1855	Kentucky	September	6, 1856	Cleveland, Tenn.
Thomas Gardner	1819	South Carolina	May	4, 1858	Georgia
John L. Jerry	1818	South Carolina	July	11, 1859	Swift Creek Ch., Fla.
Thomas W. Cooper	1839	Georgia	February	24, 1860	Micanopy, Fla.
William Edwards	1850	Florida	March	15, 1860	Micanopy, Fla.
D. D. Henry	1859	Georgia	September	1861	Suwanee Co., Fla.
S. E. Randolph	1856	Tennessee	August	29, 1861	Camp Allegheny, Pa.
Jasper K. Glover	1856	Florida	November	22, 1862	Waukeenah, Fla.
J. W. Timberlake	1857	Tennessee	March	3, 1862	West Point, Va.
James L. Carruth	1859	Florida	January	9, 1862	Fernandina, Fla.
Jesse M. Valentine	1850	Tennessee	April	23, 1862	Gainesville, Fla.
Peyton P. Smith	1831	Georgia	May	21, 1863	Fulton Co., Ga.
John J. Richards	1839	Georgia	September	4, 1863	Madison, Ga.
Jos. A. W. Johnson	1856	Florida	July	1863
Amos Davis	1854	Florida	March	16, 1864
Henry F. Smith	1856	Florida	June	12, 1864	Ocala, Fla.
Leroy B. Giles	1856	Florida	1864	Marion Co., Fla.
Robt. W. Burgess	1859	Florida	1864	Hernando Co., Fla.
David L. Kennedy	1855	Florida	1864	Madison Co., Fla.
John F. Urquhart	1860	Florida	August	19, 1864	Albany, Ga.
Wm. L. Murphy	1846	Baltimore	October	1, 1865	Sumpter Springs, Ga.
Mahlon Bedell	South Carolina	November	28, 1865
Thos. H. Capers	1864	Florida	October	15, 1866	Monticello, Fla.
Francis M. Wilson	1854	Florida	June	9, 1866
James B. Jackson	1838	Georgia	February	8, 1868	Lake City, Fla.
William McKay	1867	Florida	1868	Aucilla, Fla.
James O. A. Sparks	1864	Florida	May	15, 1869	Key West, Fla.
Robt. I. McCook	1854	Florida	November	22, 1870	Key West, Fla.
A. J. Woolridge	1855	October	3, 1871	Quincy, Fla.
Thomas Taylor	1843	Florida	October	10, 1871	Jefferson County, Fla.
George Bright	1841	Georgia	September	20, 1874	Key West, Fla.
James B. Stokes	1859	Georgia	April	19, 1875	Live Oak, Fla.
Samuel A. McCook	1852	Florida	July	7, 1875	Sumpter Co., Fla.
J. E. A. VanDuzer	1873	Florida	June	6, 1875	Key West, Fla.
Oliver Eady	1859	South Carolina	September	5, 1877	Coleman, Fla.
George W. Fagg	1828	Kentucky	May	22, 1878	Gadsden Co., Fla.
E. W. Woodbury	1877	Florida	June	24, 1878	Tallahassee, Fla.
Samuel B. Smittlee	1874	Holston	June	22, 1878	Virginia
Erastus B. Duncan	1834	Tennessee	September	29, 1878	Lawley, Fla.
Isaac Munden	1857	Florida	October	8, 1879	Marion Co., Fla.
George C. Leavel	1868	Florida	February	4, 1879	Sumpter Co., Fla.
W. G. Boyster	1879	Florida	September	5, 1881	Camp Mooney, Fla.
Selwyn L. Smith	1876	South Georgia	October	23, 1882	Micanopy, Fla.
Thos. R. Barnett	1855	Florida	March	23, 1882	Lake City, Fla.
Elias J. Knight	1867	Florida	June	7, 1882	Hernando Co., Fla.
James A. Wiggins	1868	Florida	1882	Live Oak, Fla.
Henry B. Avery	1860	Memphis	November	1, 1882	Jacksonville, Fla.
John Penny	1843	Georgia	January	19, 1883	Jacksonville, Fla.
O. W. Ransom	1874	Tennessee	March	26, 1883	Apopka, Fla.
W. O. Hampton	1877	Florida	November	1883	Sandusky, Ga.
Fdwjn I. Smith	1884	North Georgia	October	1, 1884	Madison Co., Fla.
Joseph J. Seally	1846	Florida	January	31, 1884	Indian Springs, Fla.
William Davies	1854	Georgia	April	21, 1885	Sumpter Co., Fla.
Robert Martin	1874	Florida	November	14, 1885	Key West, Fla.
William Williams	1857	Florida	1885
James Atkins	1879	Holston	May	17, 1886	Monticello, Fla.
U. Sinclair Bird	1869	Florida	July	3, 1886	Peru, Fla.
William E. Collier	1838	South Carolina	October	6, 1886	Ft. Myers, Fla.
Sterling Gardner	1859	Florida	1886
David W. Core	1871	Florida	April	28, 1887	Apalachicola, Fla.
J. R. Crowder	1884	South Georgia	November	1, 1887	Manatee, Fla.
Joseph L. M. Spain	1884	Montana	June	28, 1888	Missouri
John R. Sharpe	1872	North Alabama	September	9, 1888	Jacksonville, Fla.
Alexander S. Gibbon	1886	Florida	August	4, 1888	Gainesville, Fla.
Robt. H. Howren	1839	Georgia	September	22, 1889	Jasper, Fla.
William J. Morris	1886	Florida	October	12, 1889	Waldo, Fla.
Charles E. Felot	1877	Florida	July	21, 1890	Tallahassee, Fla.

Roll of the Honored Dead—Continued

NAME	Entered Itinerancy		Date of Death		Place of Death or Burial
	When	Conference			
R. M. L. Tydings.....	1844	Louisville.....	December	27, 1890	Anthony, Fla.
Edw. G. Chandler.....	1883	Virginia.....	August	7, 1891	Virginia
William Scott.....	1889	Florida.....	February	9, 1892	Starke, Fla.
Adam A. Robinson.....	1871	South Georgia.....	October	29, 1892	Manatee, Fla.
M. J. Peres.....	1892	Florida.....	December	17, 1892	Havana, Cuba
Andrew A. Barnett.....	1874	Florida.....	January	20, 1893	Apalachicola, Fla.
Anderson Peeler.....	1874	Florida.....	March	26, 1893	Lake City, Fla.
Carmine S. Bird.....	1886	Holston.....	September	14, 1893	Miami, Fla.
Robert Stork.....	1884	Florida.....	March	28, 1894	Asheville, Fla.
W. R. Johnson.....	1862	Louisville.....	January	14, 1894	Jacksonville, Fla.
Samuel Woodberry.....	1847	Florida.....	October	20, 1894	Quincy, Fla.
Joseph E. Neal.....	1885	Florida.....	December	23, 1894	Pleasant Grove, Fla.
Griencefield Taylor.....	1888	Holston.....	January	9, 1895	Orlando, Fla.
John E. Penny.....	1888	Florida.....	March	8, 1896	Waukeelah, Fla.
J. M. Sweat.....	1886	Florida.....	July	1, 1896
C. F. Mellor.....	1894	South Georgia.....	December	15, 1896	Weatherford, Tex.
W. G. Boothe.....	1869	Florida.....	February	7, 1896	Juniper, Ga.
Edwin L. T. Blake.....	1843	Georgia.....	February	9, 1897	Ocala, Fla.
James T. Nolan.....	1896	Florida.....	November	27, 1897	Leesburg, Fla.
William C. Jordan.....	1858	Florida.....	June	20, 1898	Bartow, Fla.
W. S. Richardson.....	1878	Florida.....	September	14, 1899	Key West, Fla.
Joseph C. Sale.....	1889	Florida.....	November	18, 1899	Bronson, Fla.
Thurlow Bishop.....	1887	Florida.....	October	23, 1900	Reddick, Fla.
William C. Collins.....	1857	East Texas.....	November	8, 1900	Gadsden Co., Fla.
Archibald Johnson.....	1856	Florida.....	January	2, 1900	Live Oak, Fla.
Eloidio Diaz.....	1896	Florida.....	April	7, 1903	Key West, Fla.
James A. Howland.....	1889	Florida.....	December	12, 1904	Madison Co., Fla.
Fayette E. Shipp.....	1889	Florida.....	March	8, 1905	Columbia Co., Fla.
James B. Baggett.....	1886	Florida.....	May	17, 1905	Fenholloway, Fla.
Chas. A. Fulwood.....	1846	Georgia.....	December	7, 1905	Tallahassee, Fla.
Wm. H. Parker.....	1878	South Georgia.....	February	7, 1906	Largo, Fla.
Thos. M. White.....	1884	Florida.....	July	27, 1906	Jacksonville, Fla.
Wilbur F. Norton.....	1869	Alabama.....	September	4, 1906	Bronson, Fla.
James D. DePass.....	1860	Florida.....	January	29, 1907	Wacahoota, Fla.
John C. Ley.....	1845	South Carolina.....	1907	Micanopy, Fla.
T. W. Moore.....	1845	North Carolina.....	December	30, 1907	Miami, Fla.
Charles D. Ward.....	1862	Kentucky.....	February	7, 1908	Miami, Fla.
Joseph Norwood.....	1877	Texas.....	January	3, 1908	Lake City, Fla.
John S. Crandall.....	1881	Louisville.....	January	31, 1908	Pidcock, Fla.
Emory J. Holmes.....	1882	Florida.....	September	3, 1908	Orlando, Fla.
Enoch H. Giles.....	1858	Florida.....	October	24, 1908	St. Petersburg, Fla.
W. F. Alexander.....	1862	Louisville.....	January	14, 1908	Pensacola, Fla.
Edward Wilson.....	1889	Florida.....	1908	Jacksonville, Fla.
Geo. J. Kennely.....	1885	Florida.....	June	14, 1909	Live Oak, Fla.
Thos. J. Phillips.....	1874	Florida.....	September	7, 1909	Jacksonville, Fla.
Geo. W. Mitchell.....	1876	Florida.....	November	5, 1911	Green Springs, Fla.
J. H. D. McRae.....	1885	Florida.....	1910	Jacksonville, Fla.
Wm. H. F. Roberts.....	1874	Florida.....	November	16, 1911	Sutherland, Fla.
Manuel Deulofeu.....	1911	Cuba.....	November	22, 1911	San Juan de los Yeras, Cuba
Francis A. Taylor.....	1876	S. W. Missouri.....	March	21, 1911	Leesburg, Fla.
Julius D. Rogers.....	1873	Florida.....	June	30, 1912	Clearwater, Fla.
Kenneth F. Jonz.....	1911	Florida.....	August	29, 1912	Jacksonville, Fla.
Josephus Anderson.....	1848	Virginia.....	August	11, 1913	Leesburg, Fla.
Isaac A. Vernon.....	1878	White River.....	April	18, 1914	Hawthorne, Fla.
William A. Weir.....	1894	Florida.....	August	1, 1914	Lemon City, Fla.
James W. Bigham.....	1903	Louisville.....	January	1915	Gainesville, Fla.
Thos. C. Bradford.....	1876	Mississippi.....	September	4, 1915	Live Oak, Fla.
E. C. Hudson.....	1907	Florida.....	February	7, 1915	Green Cove Springs, Fla.
Henry Hice.....	1890	Florida.....	September	1915	Coleman, Fla.
Thomas Barone.....	1913	Florida.....	1915
A. L. Woodward.....	1905	Florida.....	December	22, 1916	Tallahassee, Fla.
J. R. Taylor.....	1858	Missouri.....	May	15, 1916	Jacksonville, Fla.
John T. Waters.....	1867	Louisville.....	December	23, 1916	Clinton, Tenn.
J. S. Collier.....	1873	Florida.....	March	26, 1917	Tampa, Fla.
T. H. Sistrunk.....	1890	Florida.....	December	17, 1917	White Springs, Fla.
B. F. Mason.....	1889	Florida.....	September	25, 1917	Gainesville, Fla.
M. Domingues.....
R. L. Honiker.....	1870	South Georgia.....	October	16, 1917	Atlanta, Ga.
D. L. Switzer.....	1898	Florida.....	December	5, 1917	Quincy, Fla.
John B. Ley.....	1877	Florida.....	December	9, 1917	Orlando, Fla.
M. H. Outland.....	1892	Florida.....	February	3, 1919	Columbia, Fla.
J. Lawton Moon.....	1904	Florida.....	February	22, 1919	Fort Meade, Fla.
W. H. Steinmeyer.....	1882	Florida.....	July	20, 1919	Lakeland, Fla.
E. A. Harrison.....	1897	Florida.....	October	5, 1919	Key West, Fla.
F. Pasco.....	1871	Florida.....	October	31, 1919	Jacksonville, Fla.
H. B. Frasee.....	1865	Louisiana.....	August	2, 1920	Starke, Fla.
G. S. Henderson.....	1907	Florida.....	August	22, 1920	Seffner, Fla.
C. W. Inman.....	1885	Florida.....	February	6, 1920	Jacksonville, Fla.

Roll of the Honored Dead—Continued

NAME	Entered Itinerancy		Date of Death		Place of Death or Burial
	When	Conference			
Edward F. Ley	1882	Florida	February	1920	Jacksonville, Fla.
R. J. Wells	1889	Illinois	August	10, 1920	Tampa, Fla.
J. T. Coleman	1879	No. Alabama	June	9, 1921	Tampa, Fla.
T. W. Tompkins	1869	Florida	November	25, 1921	Tampa, Fla.
Seymour Grady	1898	Baltimore	October	16, 1922	Tallahassee, Fla.
T. S. Armstead	1866	Florida	November	10, 1922	Bartow, Fla.
B. K. Thrower	1872	No. Georgia	March	21, 1923	Tampa, Fla.
T. F. Roland	1889	Louisville	June	18, 1923	Quincy, Fla.
E. F. Gates	1856	Florida	July	26, 1923	Manatee, Fla.
C. C. Cecil	1893	Holston	November	6, 1923	Tampa, Fla.
R. M. Williams	1874	Baltimore	May	21, 1924	Quitman, Ga.
S. W. Lawler	1891	Florida	March	6, 1924	Lakeland, Fla.
E. J. Hardee	1895	Florida	January	11, 1925	Lakeland, Fla.
L. D. Haynes	1903	Florida	June	14, 1925	Hawthorne, Fla.
John A. Hendry	1892	Florida	July	30, 1925	Fort Pierce, Fla.
L. W. Moore	1880	Florida	August	9, 1925	Yalaha, Fla.
J. S. Brooke	1880	White River	November	17, 1925	W. Palm Beach, Fla.
E. C. Calhoun	1915	Florida	July	12, 1926	Lake City, Fla.
F. B. Langford	1913	Florida	June	22, 1926	Jacksonville, Fla.
G. W. Stubbs	1914	Florida	May	26, 1927	Perry, Fla.
Francisco Sanz	1917	Florida	December	24, 1926	Tampa, Fla.
Hiram Glass Davis	1887	No. Alabama	October	23, 1927	MacClenny, Fla.
W. F. Shoemaker	1876	Illinois	March	13, 1928	Memorest, Ga.
C. C. Tyler	1904	No. Georgia	August	25, 1927	Dunnellon, Fla.
F. R. Bridges	1878	Florida	September	14, 1928	Quincy, Fla.
John C. West	1924	Florida	December	9, 1928	Archer, Fla.
Henry F. Harris	1894	Florida	3, 1928	St. Petersburg, Fla.	
T. J. Nixon	1878	Florida	November	5, 1929	Madison, Fla.
J. P. Durrance	1892	Florida	August	23, 1929	Palm Harbor, Fla.
J. W. Jackson	1899	Kentucky	February	26, 1930	W. Irvine, Ky.
B. F. Lawhern	1900	Louisville	January	3, 1930	Lakeland, Fla.
John Beers	1892	Florida	September	11, 1929	Tampa, Fla.
W. M. Cooper	1923	New Mexico	July	23, 1930	St. Petersburg, Fla.
D. M. McCauley	1924	Florida	September	24, 1931	Jacksonville, Fla.
W. H. Funk	1901	Florida	December	20, 1930	Orlando, Fla.
W. J. Gray	1886	Florida	October	15, 1930	Hinson, Ga.
Paul Kendall	1906	So. Georgia	August	5, 1930	Atlanta, Fla.
M. F. Dukes	1893	Florida	March	20, 1931	Turbeville, S. C.
J. D. Sibert	1893	White River	July	27, 1931	Miami, Fla.
W. T. Rencher	1881	Alabama	October	10, 1931	Apopka, Fla.
W. B. Tresca	1892	Florida	November	30, 1931	Palmetto, Fla.
D. A. Cole	1886	Florida	February	18, 1932	Cocoa, Fla.
G. A. Davis	1903	So. Georgia	June	8, 1932	W. Palm Beach, Fla.
G. C. Herndon	1920	Florida	May	24, 1932	Sebastian, Fla.
E. L. Ley	1916	Florida	January	16, 1932	Micanopy, Fla.
H. S. Miller	1879	Florida	October	12, 1932	Thomaston, Ga.
F. M. C. Eads	1891	Florida	April	22, 1933	Lakeland, Fla.
R. A. Sowell	1901	So. Georgia	January	17, 1933	Lakeland, Fla.
W. C. Staats	1924	Florida	May	20, 1933	St. Augustine, Fla.
D. B. Sweat	1904	Florida	November	30, 1933	Lakeland, Fla.
W. O. Troutman	1904	Louisiana	June	17, 1934	Palm Harbor, Fla.
O. A. Thrower	1875	No. Georgia	February	13, 1935	Fort Myers, Fla.
A. M. Daiger	1887	Florida	March	28, 1935	Jacksonville, Fla.
W. M. Driggers	1930	No. Georgia	June	1, 1935	Fort Myers, Fla.
R. E. Carlson	1926	Florida	September	2, 1935	Matecumbe, Fla.
P. W. Ellis	1902	So. Georgia	September	17, 1935	Ocala, Fla.
J. R. Cason	1874	Little Rock	December	30, 1935	Delray Beach, Fla.
L. B. Simpson	1914	Illinois	February	20, 1936	Hawthorne, Fla.
R. H. Barnett	1869	Florida	February	21, 1936	Lakeland, Fla.
H. E. Partridge	1872	Florida	December	22, 1936	Monticello, Fla.
B. T. Rape	1887	Florida	January	2, 1937	Gainesville, Fla.
G. R. Stephens	1910	So. Georgia	January	24, 1937	Auburndale, Fla.
Fred Pixton	1886	Florida	July	14, 1937	Tampa, Fla.
J. P. Hilburn	1880	White River	August	7, 1937	Tampa, Fla.
Holmes Logan	1911	Florida	September	24, 1937	Orlando, Fla.
H. B. Boyd	1921	Florida	November	15, 1937	Myakka, Fla.
G. W. Rosenberry	1920	Florida	January	2, 1938	Jacksonville, Fla.
J. B. Rooney	1909	Florida	January	13, 1938	Umatilla, Fla.
A. H. Hancock	1916	Florida	February	23, 1938	Clermont, Fla.
Allan MacFarlan	1888	So. Carolina	April	6, 1938	Miami, Fla.
E. M. Rooks	1907	Alabama	May	17, 1938	Alachua, Fla.
T. L. Z. Barr	1901	Florida	June	10, 1938	Jacksonville, Fla.
A. M. Mann	1890	Florida	August	29, 1938	Palm Harbor, Fla.
W. A. Cooper	1889	Kentucky	January	26, 1939	Orlando, Fla.
Samuel Scott	1887	Florida	June	5, 1939	Brooksville, Fla.

**THE ST. JOHNS RIVER CONFERENCE OF THE
METHODIST CHURCH**

Name	Place and Date of Death	Place of Burial	Admitted	Years Service	Relation at Death	Age
Charles L. Hanlon	Ohio.....1885		1	Ef. E.	..
Clark C. Polley1890			Ret.	..
Henry J. Walker1891			Ef. E.	..
Norman Webster	Jacksonville, Fla., June 5.....1892		1845		Sn.	68
Holmes A. Pattison	Jacksonville, Fla.....1893	Jacksonville, Fla.		Ret.	65
Edward B. Snyder	Okahumpka, Fla., June 23.....1895		68
Alfred A. Presby	Cedar Keys, Fla., Oct. 20.....1895		1856	39	Ret.	68
Napoleon B. Fowles	Jacksonville, Fla., Feb. 25.....1896	Jacksonville, Fla.	1894	2	Ef. E.	32
Silas P. Smith	Hess Road, N. Y., June 10.....1896	Hess Road, N. Y.	1890	6	Sn.	45
Floyd U. Fuller	Chicago, Ill., July 23.....1899	Chicago, Ill.	1894	4	Sn.	27
A. E. Drew	Andover, Mass., Oct. 11.....1907	Andover, Mass.	1867	40	Ef. E.	66
A. C. Sirderfield	St. Petersburg, Fla., Mar. 3.....1911	Okahumpka, Fla.	1886	23	Ef. E.	55
J. C. Sullivan	Okahumpka, Fla., Oct. 4.....1909	Barnesville, Ohio.	1849	57	Ret.	83
James T. Lewton	Portland, Ore., May.....1912	Portland, Ore.	1868	29	Ret.	..
John D. Hitchcock	Wallingford, Vt., July 23.....1913	Wallingford, Vt.	1881	32	Ef. E.	53
Clark Crawford	Jacksonville, Fla., Mar. 14.....1914	Jacksonville, Fla.	1874	38	Ef. E.	59
William J. Harkness	Elizabeth, W. Va., July 13.....1916	Philadelphia, Pa.	1886	29	Ef. E.	59
W. L. Barse	Winter Park, Fla., June 26.....1918	Winter Park, Fla.	1897	19	Ret.	54
Stewart O. Smith	Winter Park, Fla., July 18.....1919	Wellsburg, W. Va.	1897	22	Ef. E.	47
John H. Martin	Jacksonville, Fla., Dec. 4.....1919	Jacksonville, Fla.	1893	26	Ef. E.	51
Geo. W. Butler	South Jacksonville, Fla., Apr. 12.....1920	Jacksonville, Fla.	1869	36	Ret.	78
Earl D. Hots	Tarpon Springs, Fla., Mar. 9.....1922	Wheeling, W. Va.	1870	50	Ef. E.	77
Luther S. Rader	Miami, Fla., April 19.....1924	Miami, Fla.	1882	39	Ret.	64
Nelson H. Kendall	Ocala, Fla., Feb. 3.....1926	West Palm Beach, Fla.	1898	32	Ef. E.	61
Philip S. Merrill	Rochester, N. Y., July 28.....1927	Miami, Fla.	1876	43	Ret.	76
Walter S. Gray	New Smyrna, Fla., Sept. 9.....1929	New Smyrna, Fla.	1890	40	Ef. E.	66
E. E. Reynolds	St. Petersburg, Fla.....1930	St. Petersburg, Fla.	1888	43	Ret.	68
Otha T. Usselman	Jacksonville, Fla., Oct. 9.....1930	Jacksonville, Fla.	1904	26	Ef. E.	52
James B. Crippen	Jacksonville, Fla., Jan. 2.....1931	Coldwater, Mich.	1896	34	Ef. E.	62
S. E. Idleman	Miami, Fla., Sept. 20.....1931	Miami, Fla.	1889	42	Ret.	..
M. Stahl	Rock Island, Ill., Aug. 11.....1932	Rock Island, Ill.	1876	45	Ret.	83
R. A. Carmine	Miami, Fla., April 25.....1932	Miami, Fla.	1873	51	Ret.	85
I. Frank Roach	Miami, Fla., Oct. 30.....1932	Miami, Fla.	1896	37	Ef. E.	65
W. I. Powell	Winter Haven, Fla., May 16.....1932	Birmingham, Ala.	1879	41	Ret.	76
Harry Farmer	Lake Worth, Fla., Sept. 27.....1932	Washington Grove, Md.	1901	31	Ef. E.	60
O. M. Freseman	Fulton, Mich., July 10.....1933	Fulton, Mich.	1908	25	Ef. E.	63
Arthur J. Price	Daytona Beach, Fla., Dec. 26.....1933	Detroit, Mich.	1903	30	Ef. E.	56
L. H. Shumate	Tampa Shores, Fla., Sept. 25.....1933	St. Petersburg, Fla.	48-6	Ret.	83
G. H. Northrop	Tarpon Springs, Fla., June 21.....1934	Fruitland Park, Fla.	1892	30	Ret.	70
E. I. Getman	Florida City, Fla., July 24.....1935	Franklyn, N. Y.	1888	41	Ret.	75
J. W. Johnson	Zephyrhills, Fla., Feb. 27.....1936	Zephyrhills, Fla.	1916	18	Ret.	52
Willis J. Layton	Sebring, Fla., June 2.....1937	Sebring, Fla.	1915	23	Ef. E.	68
William T. Evans	Bellevue, Fla., Dec. 3.....1938	Bellevue, Fla.	1892	31	Ret.	80

**THE FLORIDA ANNUAL MISSION CONFERENCE
THE METHODIST PROTESTANT CHURCH**

	Entered Conference	Died
James M. Hendry	1889	1938
Albert McLeod	1920	1933
W. R. Goss	1927	1938
W. G. Allaben	1929
H. M. Harrison	1929	1936

Roll of Triumphant Members
Our Comrades "Robed and Crowned," They
Rest From Their Labor

THE FLORIDA ANNUAL CONFERENCE
(Formerly Central Jurisdiction)

NAME	Entered the Ministry	Joined Conference	Died	Place of Death
George Roberts.....	1877	Florida.....	1879	Jacksonville
Daniel Wade.....	1868	South Carolina.....	1883	Lake City
Robert Mitchell.....	1871	South Carolina.....	1883	Reddick
C. C. Manigault.....	1868	South Carolina.....	1892	Jacksonville
Richard Smalls.....	1868	South Carolina.....	1893	Levyville
Jos. G. Howard.....	1879	South Carolina.....	1893	Jacksonville
Jos. R. Howard.....	1892	Florida.....	1895	Jacksonville
Peter McCray.....	1871	South Carolina.....	1896	Gainesville
Pristal Johnson.....	1877	Florida.....	1895	Gainesville
Samuel J. McCray.....	1892	Florida.....	1895	Jabree
Israele Moody.....	1892	Florida.....	1898	Citra
Robert Pickkney.....	1888	Florida.....	1900	Reddick
Benjamin Dilworth.....	1873	Florida.....	1900	Jacksonville
James Jenkins.....	1875	Florida.....	1901	Rocheville
Isaac J. Johnson.....	1876	Florida.....	1901	Green Cove Springs
Jackson Welch.....	1886	South Carolina.....	1902	Wauchula
London Roper.....	1870	South Carolina.....	1904	Santos
A. S. J. Allen.....	1890	Florida.....	1904	Sanpulaski
Benj. J. Shannon.....	1899	South Carolina.....	1906	Daytona Beach
William J. Salmon.....	1866	South Carolina.....	1907	High Springs
John B. Wilson.....	1872	Florida.....	1905	Gainesville
James S. Debose.....	1893	Florida.....	1907	Jacksonville
David E. Jacobs.....	1887	Florida.....	1907	Reddick
Jeter C. Jackson.....	1883	Florida.....	1907	Gainesville
Alex Debose.....	1869	South Carolina.....	1907	Gainesville
N. A. Grimes.....	1906	Florida.....	1908	Gainesville
Robert Drake.....	1890	Savannah.....	1908	Gainesville
L. J. Little.....	1888	Florida.....	1909	New Smyrna
Jeffrey Grant.....	1877	Florida.....	1911	Jacksonville
Turner Austin.....	1876	Florida.....	1911	Gainesville
Cesar Clore.....	1908	Florida.....	1911	Jacksonville
James B. Wilson.....	1906	Florida.....	1911	Gainesville
John Bristo.....	1906	Florida.....	1912	Jacksonville
Thomas Holsendorf.....	1868	South Carolina.....	1914	Gainesville
J. L. Middleton.....	1880	South Carolina.....	1913	Santos
E. H. Ferguson.....	1868	Florida.....	1914	Gainesville
S. J. Christopher.....	1912	Florida.....	1914	Jacksonville
M. C. B. Mason.....	1883	Louisiana.....	1915	Baltimore
Oscar F. Niblack.....	1883	Florida.....	1918	Mikesville
J. H. Williams.....	1886	Florida.....	1918	Gainesville
Pearl Daniels.....	1890	Florida.....	1917	Tampa
J. F. Ferguson.....	Florida.....	1918	Hackettstown
S. B. Darnell.....	Florida.....	1918	Alachua
J. H. Hubbard.....	Florida.....	1919	Atlanta, Ga.
E. M. Spicer.....	Florida.....	1920	Palatka
Stephen H. Huger.....	1885	Florida.....	1920	Jacksonville
M. Hawkins.....	1919
R. E. Robinson.....	1873	Florida.....	1920	Orlando
J. F. Elliott.....	1884	Florida.....	1922	Fernandina
Marion De Grate.....	1876	Florida.....	1921	Jacksonville
Peter Swaerengen.....	1872	Florida.....	1921	Maccleenny
A. B. Young.....	1893	Florida.....	1922	Jacksonville
C. R. Howard.....	1906	Florida.....	1922
E. A. Williams.....	Florida.....	1925	Lake City
Simon Welch.....	1870	South Carolina.....	1925
Mm. J. Samond.....	1870	South Carolina.....	1925	Jonesville
B. J. Gorman.....	1908	Florida.....	1906	Jacksonville
E. D. Wideman.....	1911	Florida.....	1924	Gainesville
J. J. Debose.....	1893	Florida.....	1924	Green Cove Springs
G. W. Lenon.....	Alachua
Grant B. Wilson.....	1807	Florida.....	1926	Ocala
J. J. Keller.....	1875	Florida.....	1925	Brooker
J. M. Deas.....	1889	Florida.....	1927	Starke
E. L. J. Banks.....	1903	Florida.....	1929	Philadelphia
M. P. Plover.....	1895	Florida.....	1929	Cedar Keys
L. C. Foester.....	1908	Florida.....	1930	Alachua
Geo. W. Debose.....	1926	Florida.....	1931	Liberty Hill
Dozier Joyner.....	1919	Florida.....	1932	Citra
Dennis Johnson.....	1893	Florida.....	1931	Jacksonville

NAME	Entered the Ministry	Joined Conference	Died	Place of Death
Edward Martin	Florida	1932
Samuel Browne	Florida	1931
David L. Rivers	1907	Florida	1934	Lake City
O. C. Collins	1900	Savannah	1934	Jacksonville
Scipio Green	1907	Florida	1934	Alachua
J. P. Patterson	1876	Florida	1934	Jacksonville
G. M. Hearst	1903	Florida
Benjamin E. Haile	Florida
Lemuel Johnson	1903	Florida	1935
Edward J. Young	Florida	1935	Gainesville
Albert Emanuel	1899	Florida	1937	Jacksonville
Scotty Bartley	1891	Florida	1936	Jacksonville
Neger Armstrong	1903	Florida	1936	Jacksonville
Rufus B. Gover	1906	Florida	1938	Jacksonville
Alexander Lee	1918	Florida	1938	Palatka
S. P. Pratt	1895	Florida	1939	Jacksonville
Geo. L. Russ	1906	Florida	1939	Jacksonville
Spuire Jackson	1873	Florida	1939	Jacksonville
Fierman E. Welch	1912	Florida	1944	Gainesville
Geo. A. Hall	1913	Florida	1945	Alachua
J. E. Keeler	1886	Florida	1943	Ocala
Isaac P. Mann	1910	Florida	1939	Palatka
Arthur Miles	1902	Florida	1941	Jonesville
Edward Williams	1908	Florida	1943	Gainesville
William McLoud	1917	Florida	1943	Starke
Abram Williams	1897	Florida	1941	Citra
J. B. L. Williams	1876	Florida	1945	Jacksonville
J. R. Rutledge	1911	Savannah	1944	Gainesville
James Sanchez	1928	Florida	1944	Ocala
Robert K. Sherrod	1909	Florida	1941	Gainesville
Charles H. Thomas	1927	Florida	1945	Reddick
J. W. Warner	1928	Florida	1943	Alachua
John W. Wesley	1912	Florida	1944	Jacksonville
Charles K. Brown	1898	Florida	1945	Jacksonville
A. O. Bustamente	1918	South Carolina	1946	Jacksonville
Levi C. Haile	1903	Santiago	1946	Gainesville
H. H. Hawkins	1887	Florida	1941	Lake City
D. J. Watts	1909	Florida	1944	Alachua
J. W. Zanders	S. Florida	1945	Palatka
T. H. B. Walker	1894	Florida	1948	Jacksonville
S. P. Rutledge	1918	Florida	1948	St. Augustine
Kelly W. Moses	1924	Florida	1948	Gainesville
John Boyd Cook	1925	Florida	1949	Jacksonville
J. C. Certain	1923	Florida	1949	Plant City
Henry C. Greene	1910	Florida	1949	Alachua
James S. Todd	1881	Central Ala.	1949	Jacksonville
Z. D. Limbric	1894	Central Ala.	1949	Jacksonville
G. R. Niblack	1912	Florida	1951	Gainesville
T. W. Williams	1901	Florida	1951	Palatka
Priestly R. Dukes	1914	Florida	1951	Reddick

SOUTH FLORIDA CONFERENCE

NAME	Entered	Died
Smith, Israel S.	1902	1921
Bartley, Joseph S.	1906	1922
Meeks, Krokester K.	1886	1924
Taylor, Jessie E.	1909	1927
Stephen, William R.	1909	1928
Jackson, Arthur L.	1918	1932
William, Anthony W.	1902	1933
Collier, William T.	1896	1935
Johnson, Jacob J.	1909	1935
Rutledge, Allen R.	1901	1937
Alexander, George W.	1926	1941
Pickens, W. P.	1909	1942
Currington, N. J.	1922	1945
Garrison, E. W.	1906	1945
Habison, Tobias B.	1912	1948
Morgan, William A.	1902	1949
Wilson, Sandy B.	1914	1949
Bannerman, O. W.	1942	1951
McLendon, Littleton	1940	1962

FLORIDA CONFERENCE MERGED IN 1952

NAME	Entered the Ministry	Joined Conference	Died	Place of Death
W. O. Bartley	1898	Florida	1953	Jacksonville
R. H. DeBose	1893	Florida	1953	Jacksonville
Joseph Bell	1924	Florida	1953	Reddick
W. P. Holmes	Florida	1953	Miami
L. R. Coles	1959	Florida	1953	Jacksonville
J. H. Jones	Florida	1954	Jacksonville
H. W. Bartley	1904	Florida	1955	Jacksonville
J. S. Cameron	1919	Florida	1957	Lakeland
Felix Goodwine	1921	Florida	1957	Plant City
J. A. Mitchell	1919	Florida	1958	Lake City
Frank Harper	Florida	1958	Jacksonville
D. W. Demps	1908	Florida	1959	Key West
James W. Robinson	Florida	1959	Jacksonville
S. Marion Weeks	1944	Florida	1959	Atlanta
Horace J. Blunt	1925	Florida	1960	Starke
William Franklin	1926	Florida	1960	Alachua
D. S. Selmore	1911	Florida	1960	Georgia
Evan M. Hurley	1920	Savannah	1961	Jacksonville
D. C. McCoy	1912	Florida	1961	St. Augustine
George F. Ponder	1929	Florida	1961	Miami
H. M. Trapp	1920	Florida	1961	Gainesville
George T. Tyer	1922	Florida	1961	Tampa
Handy G. William	Florida	1961	Palatka
J. J. William	Florida	1962	Alachua
W. N. Brown	1906	Florida	1963	Ft. Myers
Lewis Limbric	Florida	1965	Citra
Otis A. Burns	1926	Florida	1965	Ft. Myers
Samuel D. Bankston	1918	Savannah	1966	St. Petersburg
Robert Dickens	1950	Florida	1966	Ft. Pierce
William Murray, Sr.	1966
A. R. Smith	1948	Georgia	1966	Jacksonville
John A. Simpson	1893	Southwest	1968	West Palm Beach
Damon Dell	1932	Florida	1967	Gainesville
Isaiah McPherson	1954	Florida	1968	Jacksonville
Albert T. Stone	1927	Florida	1967	Ft. Pierce
W. L. Hubert
Lonnie Zimmerman	1942	Florida	1969	Gainesville
James Banks	1939	Florida	1969	Alachua

ROLL OF THE HONORED DEAD
THE FLORIDA CONFERENCE, SOUTHEASTERN JURISDICTION

NAME	Entered Itinerary		Date of Death		Place of Death or Burial
	When	Conference			
J. L. Bourn	1911	So. Georgia	September	24, 1936	Bowling Green, Fla.
C. E. Gutteridge	1915	Florida	November	7, 1936	Tampa, Fla.
F. H. Champion	1908	Florida	December	4, 1939	Callahan, Fla.
W. R. Wedderspoon	1890	New Jersey	December	13, 1939	Miami, Fla.
Addyman Smith	1902	St. Johns River	January	4, 1940	St. Petersburg, Fla.
J. L. Yeats	1893	Texas	January	23, 1940	Tampa, Fla.
J. Edgar Wilson	1881	Baltimore	January	20, 1940	Lakeland, Fla.
J. M. Gross	1877	Holston	April	1, 1940	Miami, Fla.
C. W. Mathison	1903	No. Alabama	May	3, 1940	Fernandina, Fla.
H. J. Haeflinger	1903	Florida	May	16, 1940	High Point, N. C.
J. W. Taylor	1891	No. Georgia	May	23, 1940	Ocala, Fla.
A. E. Householder	1878	Holston	August	11, 1940	Knoxville, Tenn.
W. E. Sewell	1890	Memphis	February	12, 1941	Tampa, Fla.
J. T. Guy	1897	Holston	February	17, 1941	Hampton, Fla.
D. Carrera	1909	Florida	December	7, 1941	Tampa, Fla.
J. T. Mitchell	1898	Florida	September	16, 1941	Homeland, Fla.
J. C. Jones	1890	No. Carolina	April	13, 1942	Jacksonville, Fla.
W. M. Poage	1876	S. W. Missouri	April	22, 1942	Tampa, Fla.
S. E. Lawhon	1906	Kansas	October	23, 1942	Ft. Lauderdale, Fla.
G. P. Penney	1906	So. Carolina	April	29, 1943	Miami, Fla.
W. K. Piner	1881	No. Texas	March	7, 1943	Lakeland, Fla.
C. A. Saunders	1877	Florida	January	21, 1943	Lakeland, Fla.
C. W. Sullivan	1896	Central Ohio	November	10, 1942	Degraff, Ohio
M. E. Thompson	1907	No. Indiana	October	22, 1942	Elton, Fla.
R. E. L. Folsom	1909	Florida	December	23, 1943	Lakeland, Fla.
A. M. Hughlett	1905	Memphis	February	24, 1944	Clearwater, Fla.
W. F. Jones	1897	No. Carolina	March	21, 1944	Jacksonville, Fla.
I. S. Patterson	1887	Florida	December	31, 1943	Tallahassee, Fla.
F. J. Patterson	1906	Florida	April	7, 1944	Lake Wales, Fla.
Thos. Williams	1896	So. Georgia	November	6, 1943	Williston, Fla.
Alfred Evendon	1918	St. Johns River	June	24, 1944	Jacksonville, Fla.
C. Fred Blackburn	1891	Florida	July	11, 1944	Arcadia, Fla.
Walter J. Nease	1895	So. Georgia	December	5, 1944	Wrightfield, Ga.
C. R. Mingleorff	1922	Florida	January	13, 1945	Lockloosa, Fla.
Howard Duthill	1895	Florida	January	17, 1945	Umatilla, Fla.
William A. Fischer	1912	Florida	February	19, 1945	Ferry, Fla.
Robert F. Kersey	1922	Florida	May	13, 1945	Wellborn, Fla.
C. H. Summers	1900	Florida	June	25, 1945	Coronado Beach, Fla.
M. H. Norton	1903	Florida	August	9, 1945	New Smyrna, Fla.
F. N. Lapham	1898	Colorado	August	26, 1945	Los Angeles, Calif.
J. E. Shepherd	1911	Florida	November	7, 1945	Groveland, Fla.
W. J. Carpenter	1881	S. W. Missouri	December	14, 1945	Tampa, Fla.
J. S. Chapman	1879	Indian Mission	January	14, 1946	Orlando, Fla.
J. D. Major	1891	E. Columbia	February	8, 1946	Lakeland, Fla.
M. T. Bell	1896	Florida	May	22, 1946	Lakeland, Fla.
L. M. Reid	1922	Florida	July	9, 1946	Bowling Green, Fla.
E. Watt Smith	1907	Louisville	September	2, 1946	Tampa, Fla.
W. J. Palmer	1901	No. Texas	September	15, 1946	Haines City, Fla.
H. T. Gaines	1883	No. Mississippi	December	1, 1946	Jacksonville, Fla.
F. E. Steinmeyer	1898	Florida	April	3, 1947	Tampa, Fla.
C. K. Vliet	1928	Florida	April	6, 1947	Nashville, Tenn.
J. J. Jones	1907	No. Alabama	September	18, 1947	Citra, Fla.
F. W. Cramer	1921	Florida	November	27, 1947	Savannah, Ga.
J. A. Boyd	1926	M. P. Church	December	17, 1947	Quincy, Fla.
J. B. Culpepper, Jr.	1930	Florida	December	30, 1947	Fort Myers, Fla.
J. H. Elder	1906	Illinois	February	22, 1948	Miami, Fla.
C. E. Cook	1903	So. Georgia	May	5, 1948	Micanopy, Fla.
J. J. Treadwell	1910	St. Johns River	July	13, 1948	St. Augustine, Fla.
C. W. White	1894	Florida	August	22, 1948	Ocala, Fla.
J. F. Pickard	1895	No. Minnesota	November	13, 1948	Minneapolis, Minn.
Wm. Landis	1893	Illinois	January	20, 1949	Mandarin, Fla.
Geo. F. Scott	1908	Florida	January	28, 1949	Lakeland, Fla.
F. Irving Bond	1929	M. P. Church	April	26, 1949	Bradenton, Fla.
J. T. Stretton	1893	Wisconsin	May	7, 1949	Lake Worth, Fla.
Edward Doherty	1921	W. Wisconsin	August	10, 1949	Miami, Fla.
W. F. Dunkle	1899	Indian Mission	October	28, 1949	Tallahassee, Fla.
L. C. Jenkins	1899	No. Alabama	December	21, 1949	Orlando, Fla.
W. G. Clinton	1892	Indiana	January	21, 1950	Carthage, Mo.
R. L. Sumner	1895	Florida	January	25, 1950	Clearwater, Fla.
Felix R. Hill, Jr.	1889	St. Louis	March	19, 1950	Jacksonville, Fla.
R. Z. Tyler	1918	No. Georgia	March	21, 1950	New York City
L. M. Broyles	1892	No. Mississippi	April	22, 1950	Orlando, Fla.
J. B. Reid	1916	Florida	August	23, 1950	Bowling Green, Fla.
J. E. Woodward	1907	Florida	September	16, 1950	Monticello, Fla.
M. A. Soper	1900	Cent. N. Y.	October	1, 1950	St. Petersburg, Fla.
T. S. Brock	1896	New Jersey	October	12, 1950	Lake Worth, Fla.

Roll of the Honored Dead—Continued

NAME	Entered Itinerary		Date of Death		Place of Death or Burial
	When	Conference			
E. J. Gates	1891	Florida	December	2, 1950	Manatee, Fla.
G. W. Carlin	1908	Des Moines	December	7, 1950	Lake Worth, Fla.
M. B. Cox	1913	No. Carolina	June	8, 1951	Lakeland, Fla.
J. I. Wean	1839	Central Ohio	July	13, 1951	Eustis, Fla.
W. J. Jones	1912	Michigan	September	9, 1951	Miami, Fla.
J. H. Macy	1950	Florida	November	27, 1951	Anthony, Fla.
L. Oser	1904	Florida	December	17, 1951	Avon Park, Fla.
J. A. Partridge	1910	No. Georgia	January	31, 1952	Eustis, Fla.
W. F. Ernsberger	1893	Central Ohio	February	6, 1952	DeLand, Fla.
M. A. Oldt	1899	Michigan	March	6, 1952	Leesburg, Fla.
O. S. Palmer	1924	Florida	April	30, 1952	Fort Myers, Fla.
C. G. Nelson	1905	E. Indiana	May	6, 1952	Lakeland, Fla.
Olin Boggett	1884	St. Louis	May	24, 1952	Ocala, Fla.
A. R. Buhman	1926	Florida	November	12, 1952	DeLand, Fla.
G. W. Sellers	1887	Florida	November	25, 1952	Brandon, Fla.
A. P. Smith	1917	Tennessee	August	30, 1953	Largo, Fla.
J. W. Rogers	1904	No. Mississippi	March	20, 1954	Alachua, Fla.
J. W. Pearson	1909	Tennessee	June	3, 1954	St. Petersburg, Fla.
G. E. Bennett	1907	Indiana	July	15, 1954	Eau Gallie, Fla.
W. C. Norton	1892	Florida	July	17, 1954	Tampa, Fla.
E. L. Peirce	1904	Pittsburgh	November	7, 1954	Miami, Fla.
C. S. Gardner	1919	Florida	November	22, 1954	Tampa, Fla.
C. S. Roberts	1901	Florida	November	28, 1954	Tallahassee, Fla.
O. E. Rice	1915	Florida	December	5, 1954	Orlando, Fla.
D. Lee Jones	1927	Florida	January	2, 1955	Lakeland, Fla.
J. F. Phillips	1909	New England	May	19, 1955	Kissimmee, Fla.
L. Munro	1909	N. W. Kansas	June	30, 1955	Miami, Fla.
H. F. Tolle	1901	Mississippi	August	17, 1955	Tampa, Fla.
C. W. Marlin	1914	Kansas	October	5, 1955	Miami, Fla.
Lawrence Radcliffe	1907	No. Minnesota	December	29, 1955	Daytona Beach, Fla.
A. Fred Turner	1924	Florida	September	26, 1956	Tampa, Fla.
J. E. Lewis	1919	Florida	October	23, 1956	Largo, Fla.
C. W. Croke	1889	Indiana	December	8, 1956	Jacksonville, Fla.
W. H. Newkirk	1898	W. Texas	March	24, 1957	Tampa, Fla.
S. I. Hendrix	1906	Florida	April	21, 1957	Safety Harbor, Fla.
B. D. Bourne	1907	So. Georgia	April	29, 1957	Umatilla, Fla.
W. H. Herndon	1920	Florida	May	29, 1957	Miami, Fla.
Hugh C. Embry	1938	Florida	August	18, 1957	Norfolk, Va.
D. S. Scadeng	1905	No. Dakota	October	7, 1957	Miami, Fla.
A. V. Rudy	1924	Holston	November	2, 1957	Jacksonville, Fla.
D. D. Dieffenwierth	1908	Florida	December	11, 1957	Monticello, Fla.
S. W. Walker	1893	Florida	March	17, 1958	St. Petersburg, Fla.
W. C. Rogers	1915	Florida	April	13, 1958	Sebastian, Fla.
G. H. York	1896	Florida	May	23, 1958	Tampa, Fla.
R. T. Caldwell	1921	Florida	June	19, 1958	Tavares, Fla.
A. H. Cole	1899	Florida	August	3, 1958	Leesburg, Fla.
O. A. Murphy	1926	Florida	November	8, 1958	Daytona Beach, Fla.
H. E. Murkett	1896	New England, S.	November	30, 1958	Orange City, Fla.
John W. Branscomb	1928	Florida	January	16, 1959	Orlando, Fla.
John E. Mickler	1893	Florida	February	2, 1959	DeLand, Fla.
Rembert A. Guy	1913	Florida	February	14, 1959	Delray Beach, Fla.
J. T. Coulliette	1908	Alabama	March	18, 1959	Lakeland, Fla.
J. E. Hartsfield	1914	Florida	March	26, 1959	Jacksonville, Fla.
R. F. Hodnett	1905	N. Georgia	April	10, 1959	Palm Harbor, Fla.
J. L. Hunter	1914	Florida	April	25, 1959	Monticello, Fla.
F. W. Sessions	1896	Central N. Y.	June	1, 1959	Jacksonville, Fla.
John T. Bellar	1959	Florida	July	1, 1959	Tampa, Fla.
J. D. Lewis	1900	Cuba	December	30, 1959	Largo, Fla.
Smith Hardin	1895	Florida	January	11, 1960	Bradenton
L. E. Wright	1915	North Georgia	May	31, 1960	Atlanta, Ga.
James E. Jenkins	1911	N. Ala.	Jan.	17, 1961	Vero Beach, Fla.
G. W. Hutchinson	1909	S. Ga.	Feb.	12, 1961	Lakeland, Fla.
J. W. Austin	1903	Florida	July	9, 1961	Kissimmee, Fla.
H. A. Spencer	1903	W. Virginia	July	12, 1961	Sarasota, Fla.
W. T. Brantley	1908	Florida	August	24, 1961	Jacksonville, Fla.
Elliott S. Ritch	1938	Florida	August	30, 1961	Brooksville, Fla.
G. Leon Wells	1907	Vermont	September	15, 1961	St. Cloud, Fla.
Homer A. Bain, Sr.	1936	Florida	October	3, 1961	Linden, Fla.
Jesse E. Jones	1922	Florida	November	22, 1961	Citra, Fla.
Wayne W. Patch	1947	Pittsburgh	December	9, 1961	Eustis, Fla.
George B. Warren	1949	N. Carolina	January	11, 1962	Orlando, Fla.
Oliver Hatfield	1925	W. Virginia	January	20, 1962	Canal Point, Fla.
Glenn C. James	1922	Kansas	February	25, 1962	Tallahassee, Fla.
W. H. Cadwell	1914	Wyoming	March	13, 1962	Daytona Beach, Fla.
J. J. Richards	1911	Alabama	April	26, 1962	Stuart, Fla.
B. M. Montgomery	1926	North Georgia	May	26, 1962	Orlando, Fla.
A. A. Hagler	1921	S. Illinois	May	30, 1962	Hialeah, Fla.
Homer A. McNeely, Jr.	1957	Florida	June	2, 1962	Ruskin, Fla.

Roll of the Honored Dead—Continued

NAME	Entered Itinerancy		Date of Death		Place of Death or Burial
	When	Conference			
Edwin C. Willson	1933	Florida	July	12, 1982	Homestead, Fla.
Collye W. Alford	1923	Florida	September	23, 1982	St. Petersburg, Fla.
Ferdinand A. Shipley	1911	North Indiana	November	28, 1982	St. Petersburg, Fla.
T. Wright Carlton	1921	Florida	December	18, 1982	Miacka, Fla.
Ludd M. Spivey	1912	St. Louis	December	27, 1982	Lakeland, Fla.
Thomas R. Adams	1907	Florida	December	30, 1982	Madison, Fla.
C. C. Martin	1928	Alabama	January	16, 1983	Tallahassee, Fla.
Dorsey H. Rutter	1901	West Virginia	February	18, 1983	Daytona Beach, Fla.
John E. Ellis	1912	North Georgia	April	10, 1983	Toccoa, Ga.
W. G. Strickland	1910	Florida	April	16, 1983	Tampa, Fla.
Albert G. Stone	1923	Kentucky	April	30, 1983	St. Cloud, Fla.
Guillermo Perez	1909	Florida	May	5, 1983	Key West, Fla.
Martin R. Davis	1923	N. Dakota	June	5, 1983	Hollywood, Fla.
Laune G. Ray	1930	Florida	December	23, 1983	Tampa, Fla.
J. F. Clark	1907	Florida	October	1983	Bowling Green, Fla.
George C. Powell	1930	Florida	February	3, 1984	Ft. Lauderdale, Fla.
G. P. Hendry	1906	S. Georgia	April	7, 1984	Marven, Ga.
Henry C. Suter	1920	Maine	May	23, 1984	Daytona Beach, Fla.
Amos C. McCall	1914	Florida	July	25, 1984	St. Petersburg, Fla.
John E. Skipper	1920	Florida	August	3, 1984	Garden City, Fla.
W. L. Nelson	1914	Tennessee	September	27, 1984	Tampa, Fla.
Rolla E. Hiller	1925	St. Johns River	November	4, 1984	Jacksonville, Fla.
J. L. Kilgore	1897	Louisville	December	15, 1984	Stone Mt., Ga.
C. B. Clayton	1914	Memphis	February	11, 1985	Eustis, Fla.
John H. Hanger	1927	Indiana	April	11, 1985	Atlanta, Ga.
Charles M. Samford	1924	New Mexico	May	9, 1985	Daytona Beach, Fla.
Ernest B. Coffee	1957	Florida	June	21, 1985	Valdosta, Ga.
Royal A. Rice	1927	Baltimore	October	19, 1985	Ft. Lauderdale, Fla.
W. A. Myres	1903	Florida	December	30, 1985	Lakeland, Fla.
Orvis J. Steverson	1932	C. New York	April	27, 1986	Tallahassee, Fla.
Marvin L. Smith	1921	Florida	October	20, 1986	Trenton, S. C.
E. C. Keboch	1905	Central Pa.	December	3, 1986	Sarasota, Fla.
W. J. Bennett	1955	Florida	December	10, 1986	Madison, Fla.
W. J. Martin	1925	Florida	January	23, 1987	Tampa, Fla.
H. W. Tyler	1924	Florida	February	18, 1987	Eustis, Fla.
Ben R. Blackburn	1951	Florida	March	15, 1987	Orlando, Fla.
Joseph Barton	1922	Florida	April	17, 1987	Lake Placid, Fla.
W. C. McGarity	1921	Georgia	May	6, 1987	Bowdon, Ga.
L. P. Driskell	1917	Georgia	May	11, 1987	Plant City, Fla.
H. Grady Cowan	1914	Alabama	May	15, 1987	Miami, Fla.
L. D. Lowe	1898	N. Georgia	May	27, 1987	Clermont, Fla.
W. P. Buhrman	1898	Holston	January	4, 1988	Miami, Fla.
Henry J. Hansen	1947	Central Texas	March	22, 1988	Vero Beach, Fla.
O. B. Cole	1922	W. Ohio	April	27, 1988	St. Petersburg, Fla.
Louis Straub	1934	Pennsylvania	June	12, 1988	Winter Park, Fla.
Clare M. Cotton	1927	Florida	September	15, 1988	Lakeland, Fla.
H. C. Hardin	1911	Florida	September	22, 1988	Plant City, Fla.
George Glazier	1921	Florida	September	24, 1988	Oneco, Fla.
J. Wallace Hamilton	1927	Florida	October	7, 1988	St. Petersburg, Fla.
Henry Kinnard	1952	Florida	October	11, 1988	Tullahoma, Tenn.
J. F. Bell	1887	Florida	December	20, 1988	Gainesville, Fla.
Fred L. Martin, Jr.	1926	Florida	April	6, 1989	Colorado Springs, Colo.
Donald R. Crocker	1936	Rock River	April	16, 1989	Ft. Lauderdale, Fla.
Paul A. Fletcher	1915	Florida	May	24, 1989	Plant City, Fla.
W. C. Fountain	1914	Florida	June	4, 1989	Boynton Beach, Fla.
R. A. Selby	1909	Kentucky	January	12, 1970	Daytona Beach, Fla.
T. A. Huger	1921	S. Florida	January	13, 1970	Lakeland, Fla.
Royal Page	1929	S. Georgia	January	18, 1970	Ft. Myers, Fla.
Clinton Burriss	1918	Ohio	January	18, 1970	Lakeland, Fla.
W. A. Burch	1917	New Jersey	January	25, 1970	Ft. Lauderdale, Fla.
Alfred L. Williams	1928	Savannah	February	5, 1970	Jacksonville, Fla.
James A. Hendry	1913	Florida	May	14, 1970	Perry, Fla.
Jessie J. Truell	1939	Florida	May	18, 1970	Hawthorne, Fla.
Edward J. Rees	1918	Kentucky	June	2, 1970	St. Augustine, Fla.
Martin J. Johnson	1939	Florida	July	4, 1970	
Thaxton Springfield	1940	Florida	July	22, 1970	Gainesville, Fla.
R. Ira Barnett	1903	Florida	September	23, 1970	Lakeland, Fla.
John M. Sikes	1941	Florida	October	12, 1970	Ft. Meyers, Fla.
A. C. Riviere	1923	Florida	October	26, 1970	St. Petersburg, Fla.
Howard R. Porter	1957	Florida	December	28, 1970	Daytona Beach, Fla.
C. E. Brantly	1934	Georgia MP.	January	28, 1971	Decatur, Ga.
W. Harold Miller	1950	Florida	June	1, 1971	Plant City, Fla.

**SESSIONS OF THE ST. JOHNS RIVER CONFERENCE
OF THE METHODIST CHURCH**

No.	Date	Place	Bishop	Secretary
1	1887	Jacksonville.....	Foss.....	H. J. Walker
2	1888	St. Augustine.....	Mallalieu.....	W. S. Fitch
3	1889	Eustis.....	Newman.....	W. S. Fitch
4	1890	Orange City.....	Bowman.....	W. S. Fitch
5	1891	Lawtey.....	Warren.....	G. E. Shiras
6	1892	Jacksonville.....	Ninde.....	G. E. Shiras
7	1893	DeLand.....	Foster.....	G. E. Shiras
8	1894	Eustis.....	Joyce.....	G. E. Shiras
9	1895	Dayton.....	Fowler.....	J. G. Bonnell
10	1896	Lawtey.....	Foss.....	J. G. Bonnell
11	1897	Tarpon Springs.....	Hurst.....	J. J. Edwards
12	1898	DeLand.....	Andrews.....	J. J. Edwards
13	1899	Eustis.....	Ninde.....	R. O. Payne
14	1900	Jacksonville.....	Walden.....	J. B. Hawk
15	1901	St. Augustine.....	Mallalieu.....	J. B. Hawk
16	1902	Daytona.....	Fitzgerald.....	J. B. Hawk
17	1903	DeLand.....	Foss.....	J. B. Hawk
18	1904	Tarpon Springs.....	Goodsell.....	Addyman Smith
19	1905	Seabreeze.....	McCabe.....	Addyman Smith
20	1906	St. Augustine.....	Fowler.....	Addyman Smith
21	1907	St. Petersburg.....	McDonald.....	G. F. Scott
22	1908	Jacksonville.....	Spellmeyer.....	Addyman Smith
23	1909	Miami.....	Cranston.....	D. H. Rutter
24	1910	Eustis.....	Berry.....	Addyman Smith
25	1911	St. Petersburg.....	Hamilton.....	Addyman Smith
26	1912	South Jacksonville.....	Warren.....	J. H. Elder
27	1913	Daytona.....	Leete.....	J. H. Elder
28	1914	Miami.....	Leete.....	J. H. Elder
29	1915	Tarpon Springs.....	Wilson.....	J. H. Elder
30	1916	St. Augustine.....	Leete.....	W. J. Harkness
31	1917	St. Cloud.....	Quayle.....	O. T. Uslleman
32	1918	Sebring.....	Leete.....	John Treadwell
33	1919	Eustis.....	Burt.....	D. H. Rutter
34	1920	Jacksonville.....	Leete.....	D. H. Rutter
35	1921	DeLand.....	Leete.....	D. H. Rutter
36	1922	St. Cloud.....	Richardson.....	D. H. Rutter
37	1923	Lake Worth.....	Richardson.....	D. H. Rutter
38	1924	Winter Park.....	Richardson.....	D. H. Rutter
39	1925	Miami.....	McConnell.....	D. H. Rutter
40	1926	St. Petersburg.....	Nicholson.....	Harry Ingham
41	1927	Daytona Beach.....	Hughes.....	Harry Ingham
42	1928	Jacksonville.....	Richardson.....	Harry Ingham
43	1929	Lake Worth.....	Keeney.....	Jesse L. Murrell
44	1930	St. Cloud.....	Smith.....	Jesse L. Murrell
45	1931	Tarpon Springs.....	Leonard.....	Jesse L. Murrell
46	1932	Melbourne.....	Keeney.....	Jesse L. Murrell
47	1933	Ft. Lauderdale.....	Keeney.....	W. V. Meredith
48	1934	St. Augustine.....	Keeney.....	W. V. Meredith
49	1935	Miami.....	Keeney.....	James W. Marlin
50	1936	DeLand.....	Wade.....	James W. Marlin
51	1937	St. Petersburg.....	Flint.....	James W. Marlin
52	1938	Eustis.....	Magee.....	James W. Marlin
53	1939	Melbourne.....	Flint.....	James W. Marlin

SESSIONS OF THE SOUTH FLORIDA MISSION AND THE SOUTH FLORIDA CONFERENCE

Where Convened	Bishop Presiding	Secretary	Date
St. Petersburg	E. G. Richardson	L. Calvin Foster	1921
Key West	E. G. Richardson	L. Calvin Foster	1922
Orlando	E. L. Waldorf	L. Calvin Foster	1923
Bradenton	E. G. Richardson	L. Calvin Foster	1925
Miami	William Wilson	L. Calvin Foster	1926
Clearwater	W. F. Berry	L. Calvin Foster	1927
Daytona Beach	E. G. Riery	W. P. Piekens	1928
St. Petersburg	F. T. Keeney	W. P. Piekens	1929
Ft. Lauderdale	C. A. Row	W. P. Piekens	1930
West Palm Beach	F. T. Keeney	S. P. Rutledge	1931
Ft. Myers	G. B. Mead	S. P. Rutledge	1932
Lakeland	F. T. Keeney	C. R. A. Banks	1933
Sanford	F. T. Keeney	C. R. A. Banks	1934
Daytona Beach	R. E. Jones	C. R. A. Banks	1935
Miami	F. T. Keeney	C. R. A. Banks	1936
Orlando	Charles W. Flint	C. R. A. Banks	1937
Clearwater	G. B. Oxnam	C. R. A. Banks	1938
Daytona Beach	Edgar Blake	C. R. A. Banks	1939
Tampa	A. P. Shaw	C. R. A. Banks	1940
Lakeland	L. H. King	C. R. A. Banks	1941
West Palm Beach	L. H. King	C. R. A. Banks	January 1942
Orlando	L. H. King	C. R. A. Banks	December 1942
Bradenton	L. H. King	C. R. A. Banks	1944
St. Petersburg	L. H. King	C. R. A. Banks	1945
Orlando	R. N. Brooks	C. R. A. Banks	1946
West Palm Beach	E. W. Kelly	T. A. Huger	1947
Tampa	E. W. Kelly	T. A. Huger	1948

SESSIONS OF THE FLORIDA CONFERENCE OF THE METHODIST EPISCOPAL CHURCH

No.	Yr.	Date	Place	Bishop	Secretary
1	1873	Jan. 29	Jacksonville	Ames, E. R.	Darnell, S. B.
2	1874	Jan. 29	Gainesville	Haven, G.	Darnell, S. B.
3	1875	Jan. 28	Monticello	Wiley, I. W.	Darnell, S. B.
4	1876	Jan. 27	Fernandina	Foster, R. S.	Darnell, S. B.
5	1877	Jan. 21	Jacksonville	Harris, W. L.	Darnell, S. B.
6	1878	Jan. 9	Gainesville	Scott, Levi	Darnell, S. B.
7	1879	Jan. 8	Monticello	Peck, W. O.	Darnell, S. B.
8	1880	Jan. 7	Fernandina	Simpson	Darnell, S. B.
9	1881	Jan. 10	Jacksonville	Warren, H. W.	Darnell, S. B.
10	1882	Jan. 5	Gainesville	Foster, R. S.	Darnell, S. B.
11	1883	Jan. 13	Jacksonville	Merrill, S. M.	Darnell, S. B.
12	1884	Jan. 19	Fernandina	Bowman, T.	Darnell, S. B.
13	1885	Jan. 22	Jacksonville	Walden, J. M.	Darnell, S. B.
14	1886	Jan. 21	Jacksonville	Andrews, E. G.	Grant, J.
15	1887	Jan. 13	Ocala	Foss, C. D.	Grant, J.
16	1888	Jan. 18	Fernandina	Ninde, W. X.	Grant, J.
17	1889	Jan. 24	Cedar Key	Newman, J. P.	Grant, J.
18	1890	Jan. 23	Jacksonville	Bowman, T.	Grant, J.
19	1891	Jan. 22	Gainesville	Warren, H. W.	Grant, J.
20	1892	Jan. 21	Fernandina	Ninde, W. X.	Grant, J.
21	1893	Jan. 21	Palatka	Foster, R. S.	Patterson, J. P.
22	1894	Jan. 24	St. Augustine	Joyce, I. W.	Deas, J. M.
23	1895	Jan. 24	Jacksonville	Fowler, C. H.	Patterson, J. P.
24	1896	Jan. 22	Gainesville	Foss, C. D.	Patterson, J. P.
25	1897	Jan. 14	Tampa	Hurst, J. F.	Deas, J. M.
26	1898	Jan. 13	Jacksonville	Andrews, E. G.	Deas, J. M.
27	1899	Jan. 12	Fernandina	Ninde, W. X.	Deas, J. M.
28	1900	Jan. 17	Gainesville	Walden, J. M.	Deas, J. M.
29	1901	Jan. 17	Tampa	Mallalien, W. E.	Deas, J. M.
30	1902	Jan. 22	St. Augustine	Fitzgerald, J. N.	Deas, J. M.
31	1903	Jan. 29	Jacksonville	Foss, C. D.	Deas, J. M.
32	1904	Feb. 4	Gainesville	Godsell, D. A.	Deas, J. M.
33	1905	Feb. 2	Ocala	McCabe, C. C.	Deas, J. M.
34	1906	Jan. 31	Fernandina	Fowler, C. H.	Bartley, S.
35	1907	Jan. 17	Palatka	McDowell, W. F.	Bartley, S.
36	1908	Jan. 28	Jacksonville	Snellmyer, H.	Huger, S. A.
37	1909	Jan. 28	Fernandina	McIntyre, R.	Huger, S. A.
38	1910	Jan. 20	Ocala	Berry, W. F.	Huger, S. A.
39	1911	Feb. 1	Starke	Hamilton, J. W.	Williams, J. B. L.
40	1912	Feb. 1	Gainesville	Warren, H. W.	Williams, J. B. L.
41	1913	Jan. 23	Palatka	Lette, F. D.	Williams, J. B. L.

No.	Yr.	Date	Place	Bishop	Secretary
42	1914	Jan. 28.	Lake City	Lette, F. D.	Williams, J. B. L.
43	1915	Jan. 27.	Newberry	Wilson, L. B.	Deas, J. M.
44	1916	Jan. 27.	Jacksonville	Lette, F. D.	Deas, J. M.
45	1917	Jan. 26.	Ocala	Quayle, W. A.	Deas, J. M.
46	1918	Feb. 7.	Palatka	Lette, F. D.	Deas, J. M.
47	1919	Feb. 5.	Gainesville	Burt, William.	Huger, S. A.
48	1920	Feb. 5.	Jacksonville	Lette, F. D.	Williams, J. B. L.
49	1921	Feb. 6.	Ocala	Richardson, E. G.	Williams, J. B. L.
50	1922	Jan. 18.	Lake City	Richardson, E. G.	Williams, J. B. L.
51	1923	Feb. 1.	St. Augustine	Waldorf, E. L.	Williams, J. B. L.
52	1924	Jan. 30.	Gainesville	Stuntz, H. C.	Williams, J. B. L.
53	1925	Jan. 29.	Jacksonville	Richardson, E. G.	Williams, J. B. L.
54	1926	Jan. 21-24.	Fernandina	Wilson, Luther B.	Williams, J. B. L.
55	1928	Jan. 27-30.	Jacksonville	Berry, Jos. F.	Williams, J. B. L.
56	1928	Jan. 19-23.	Gainesville	Keeney, F. T.	Williams, J. B. L.
57	1929	Jan. 31-Feb. 3.	Jacksonville	Brown, Wallace E.	Williams, J. B. L.
58	1930	Jan. 16-20.	Ocala	Meade, Chas. M.	Williams, J. B. L.
59	1931	Feb. 5-8.	Lake City	Keeney, F. T.	Williams, J. B. L.
60	1932	Jan. 27-31.	Jacksonville	Keeney, F. T.	Williams, J. B. L.
61	1933	Jan. 26-29.	Palatka	Keeney, F. T.	Williams, J. B. L.
62	1934	Feb. 1-4.	Gainesville	Jones, R. E.	Williams, J. B. L.
63	1935	Jan. 31-Feb. 3.	Jacksonville	Keeney, F. T.	Williams, J. B. L.
64	1936	Feb. 13-16.	Jacksonville	Flint, Chas. W.	Williams, J. B. L.
65	1937	Feb. 4-7.	Lake City	Flint, Chas. W.	Williams, J. B. L.
66	1938	Jan. 20-23.	High Springs	McConnell, E. J.	Hurley, E. M.
67	1939	Feb. 2-5.	Jacksonville	Clair, M. W.	Hurley, E. M.
68	1940	Jan. 25-28.	Gainesville	King, L. H.	Hurley, E. M.
69	1941	Jan. 29-Feb. 1.	Jacksonville	King, L. H.	Hurley, E. M.
70	1941	Dec. 18-21.	Jacksonville	King, L. H.	Ward, T. P.
71	1942	Dec. 24.	Palatka	King, L. H.	Ward, T. P.
72	1943	Dec. 8-12.	High Springs	King, L. H.	Ward, T. P.
73	1944	Dec. 14-17.	Hastings	Shaw, A. P.	Ward, T. P.
74	1945	Dec. 13-15.	Jacksonville	Shaw, A. P.	Rutledge, S. P.
75	1946	Dec. 5-8.	Gainesville	Shaw, A. P.	Rutledge, S. P.
76	1947	Nov. 20-23.	St. Augustine	Bowen, J. W. E.	Robinson, S. S., Jr.
77	1948	Nov. 11-14.	Ocala	Bowen, J. W. E.	Robinson, S. S., Jr.
78	1949	Nov. 10-13.	Starke	Bowen, J. W. E.	Robinson, S. S., Jr.
79	1950	Nov. 9-12.	Jacksonville	Bowen, J. W. E.	Robinson, S. S., Jr.
80	1951	Nov. 15-18.	Jacksonville	Bowen, J. W. E.	Robinson, S. S., Jr.
81	1952	Nov. 6-9.	High Springs	Bowen, J. W. E.	Robinson, S. S., Jr.

SESSIONS OF THE FLORIDA CONFERENCE (CJ)

82	1952	Nov. 10.	Daytona Beach	Bowen, J. W. E.	Robinson, S. S., Jr.
83	1953	Nov. 18-22.	Orlando	Bowen, J. W. E.	Robinson, S. S., Jr.
84	1954	Nov. 10-14.	Jacksonville	Bowen, J. W. E.	Robinson, S. S., Jr.
85	1955	Nov. —	West Palm Beach	Bowen, J. W. E.	Robinson, S. S., Jr.
86	1956	Nov. 14-18.	St. Petersburg	Bowen, J. W. E.	Fair, Rogers P.
87	1957	Nov. 6-10.	Gainesville	Bowen, J. W. E.	Fair, Rogers P.
88	1958	Nov. 19-23.	Tampa	Bowen, J. W. E.	Fair, Rogers P.
89	1959	Nov. 4-8.	Daytona	Bowen, J. W. E.	Fair, Rogers P.
90	1960	Nov. 9-13.	Miami	Harris, M. L.	Fair, Rogers P.
91	1961	Nov. 1-5.	Ocala	Harris, M. L.	Fair, Rogers P.
92	1962	June 13-17.	Daytona Beach	Harris, M. L.	Fair, Rogers P.
93	1963	June 12-16.	Gainesville	Harris, M. L.	Fair, Rogers P.
94	1964	June 3-7.	Daytona Beach	Harris, M. L.	Fair, Rogers P.
95	1965	June 10-13.	Daytona Beach	Harris, M. L.	Fair, Rogers P.
96	1966	June 9-12.	Daytona Beach	Henley, J. W.	Fair, Rogers P.
97	1967	June 8-11.	Daytona Beach	Edgar A. Love	Fair, Rogers P.
98	1968	June 13-16.	Daytona Beach	L. Scott Allen	Fair, Rogers P.
99	1968	Sept. 21.	Daytona Beach	James W. Henley	Fair, Rogers P.
100	1969	June 2.	Lakeland	James W. Henley	Fair, Rogers P.

SESSIONS OF THE FLORIDA CONFERENCE OF THE
METHODIST EPISCOPAL CHURCH, SOUTH

	Place	Convended	President	Secretary
1	Tallahassee, Fla.	Feb. 6, 1845	Bishop J. Soule	T. C. Benning
2	Monticello, Fla.	Feb. 9, 1846	Bishop J. O. Andrew	P. P. Smith
3	Quincy, Fla.	Feb. 10, 1847	Bishop W. Capers	P. P. Smith
4	Waynesville, Ga.	Feb. 9, 1848	Bishop J. O. Andrew	P. P. Smith
5	Albany, Ga.	Jan. 31, 1849	Bishop W. Capers	P. P. Smith
6	Madison, Fla.	Feb. 6, 1850	Ira L. Potter	P. P. Smith
7	Thomasville, Ga.	Jan. 9, 1851	Bishop R. Paine	P. P. Smith
8	Tallahassee, Fla.	Jan. 28, 1852	W. Griffith, Bishop Andrew	P. P. Smith
9	Quincy, Fla.	Jan. 26, 1853	Bishop W. Capers	P. P. Smith
10	Monticello, Fla.	Jan. 3, 1854	R. H. Howren	P. P. Smith
11	Madison, Fla.	Dec. 2, 1854	Bishop W. Capers	P. P. Smith
12	Bainbridge, Ga.	Dec. 16, 1855	Bishop J. O. Andrew	T. N. Gardner
13	Alligator, Fla.	Dec. 24, 1856	S. Richardson, Bishop Andrew	P. P. Smith
14	Thomasville, Ga.	Dec. 16, 1857	Bishop J. Early	P. P. Smith
15	Jacksonville, Fla.	Dec. 15, 1858	Bishop J. O. Andrew	J. C. Ley
16	Micanopy, Fla.	Dec. 28, 1859	Bishop H. H. Kavanaugh	P. P. Smith
17	Monticello, Fla.	Dec. 12, 1860	Bishop G. F. Pierce	P. P. Smith
18	Quincy, Fla.	Dec. 12, 1861	Bishop G. F. Pierce	P. P. Smith
19	Tallahassee, Fla.	Dec. 11, 1862	Bishop J. O. Andrew	P. P. Smith
20	Thomasville, Ga.	Dec. 16, 1863	Bishop J. O. Andrew	F. A. Branch
21	Monticello, Fla.	Dec. 14, 1864	S. P. Richardson	F. A. Branch
22	Madison, Fla.	Nov. 29, 1865	Bishop G. F. Pierce	F. A. Branch
23	Quincy, Fla.	Dec. 13, 1866	Bishop H. N. McTyeire	F. A. Branch
24	Monticello, Fla.	Dec. 6, 1867	Bishop G. F. Pierce	F. A. Branch
25	Jacksonville, Fla.	Jan. 13, 1869	Bishop W. M. Wightman	F. A. Branch
26	Lake City, Fla.	Dec. 20, 1869	Bishop D. S. Doggett	J. P. DePass
27	Tallahassee, Fla.	Jan. 4, 1871	Bishop W. M. Wightman	U. S. Bird
28	Madison, Fla.	Jan. 3, 1872	Bishop W. M. Wightman	U. S. Bird
29	Fernandina, Fla.	Jan. 8, 1873	Bishop E. M. Marvin	U. S. Bird
30	Jacksonville, Fla.	Jan. 7, 1874	Bishop G. F. Pierce	U. S. Bird
31	Live Oak, Fla.	Dec. 16, 1874	Bishop W. M. Wightman	Frederick Pasco
32	Quincy, Fla.	Jan. 5, 1876	Bishop W. M. Wightman	Frederick Pasco
33	Monticello, Fla.	Jan. 11, 1877	Bishop G. F. Pierce	Frederick Pasco
34	Tampa, Fla.	Nov. 15, 1877	Bishop G. F. Pierce	Frederick Pasco
35	Gainesville, Fla.	Nov. 18, 1878	Bishop H. H. Kavanaugh	Frederick Pasco
36	Tallahassee, Fla.	Dec. 17, 1879	Bishop D. S. Doggett	Frederick Pasco
37	Ocala, Fla.	Dec. 16, 1880	Bishop G. F. Pierce	Frederick Pasco
38	Monticello, Fla.	Jan. 18, 1882	Bishop H. N. McTyeire	Frederick Pasco
39	Jacksonville, Fla.	Jan. 3, 1883	Bishop H. H. Kavanaugh	Frederick Pasco
40	Madison, Fla.	Jan. 9, 1884	Bishop J. C. Keener	Frederick Pasco
41	Gainesville, Fla.	Jan. 7, 1885	Bishop Linus Parker	Frederick Pasco
42	Orlando, Fla.	Jan. 6, 1886	Bishop R. K. Hargrove	Frederick Pasco
43	Tallahassee, Fla.	Dec. 16, 1886	Bishop E. R. Hendrix	Frederick Pasco
44	Leesburg, Fla.	Dec. 14, 1887	Bishop J. S. Key	Frederick Pasco
45	Bartow, Fla.	Jan. 9, 1889	Bishop C. B. Galloway	Frederick Pasco
46	Gainesville, Fla.	Jan. 8, 1890	Bishop J. C. Keener	Frederick Pasco
47	Monticello, Fla.	Jan. 7, 1891	Bishop W. W. Duncan	Frederick Pasco
48	Tampa, Fla.	Jan. 6, 1892	Bishop J. C. Granbery	Frederick Pasco
49	Ocala, Fla.	Jan. 4, 1893	Bishop O. P. Fitzgerald	Frederick Pasco
50	Palatka, Fla.	Jan. 3, 1894	Bishop A. G. Haygood	Frederick Pasco
51	Jacksonville, Fla.	Jan. 9, 1895	Bishop W. W. Duncan	Frederick Pasco
52	Orlando, Fla.	Dec. 18, 1895	Bishop J. C. Granbery	Frederick Pasco
53	Tallahassee, Ala.	Dec. 6, 1896	Bishop C. B. Galloway	Frederick Pasco
54	Tampa, Fla.	Dec. 17, 1897	Bishop W. W. Duncan	Frederick Pasco
55	Gainesville, Fla.	Dec. 14, 1898	Bishop W. A. Candler	Frederick Pasco
56	Monticello, Fla.	Dec. 13, 1899	Bishop W. A. Candler	Frederick Pasco
57	Bartow, Fla.	Dec. 13, 1900	Bishop W. A. Candler	Frederick Pasco
58	Live Oak, Fla.	Dec. 12, 1901	Bishop J. C. Granbery	Frederick Pasco
59	Quincy, Fla.	Jan. 8, 1903	Bishop A. Coke Smith	Frederick Pasco
60	Lake City, Fla.	Dec. 10, 1903	Bishop A. W. Wilson	Frederick Pasco
61	Orlando, Fla.	Dec. 8, 1904	Bishop W. A. Candler	Frederick Pasco
62	Ycala, Fla.	Dec. 7, 1905	Bishop W. A. Candler	Frederick Pasco
63	Palatka, Fla.	Dec. 12, 1906	Bishop H. C. Morrison	Frederick Pasco
64	Tampa, Fla.	Dec. 12, 1907	Bishop C. B. Galloway	Frederick Pasco
65	Miami, Fla.	Dec. 16, 1908	Bishop C. B. Galloway	Frederick Pasco
66	Lakeland, Fla.	Dec. 15, 1909	Bishop James Atkins	Frederick Pasco
67	Jacksonville, Fla.	Dec. 14, 1910	Bishop J. C. Kilgo	Frederick Pasco
68	Gainesville, Fla.	Dec. 12, 1911	Bishop E. E. Hoss	Frederick Pasco
69	Tampa, Fla.	Dec. 18, 1912	Bishop H. C. Morrison	Frederick Pasco
70	Tallahassee, Fla.	Dec. 10, 1913	Bishop H. C. Morrison	Frederick Pasco
71	Arcadia, Fla.	Dec. 9, 1914	Bishop H. C. Morrison	Frederick Pasco
72	Tampa, Fla.	Dec. 15, 1915	Bishop H. C. Morrison	Frederick Pasco
73	Ocala, Fla.	Dec. 6, 1916	Bishop Collins Denny	Frederick Pasco
74	Miami, Fla.	Dec. 6, 1917	Bishop Collins Denny	Frederick Pasco
75	Bartow, Fla.	Dec. 6, 1918	Bishop W. A. Candler	J. E. Mickler
76	Lakeland, Fla.	Dec. 10, 1919	Bishop W. A. Candler	J. E. Mickler

**SESSIONS OF THE FLORIDA CONFERENCE OF THE
METHODIST EPISCOPAL CHURCH, SOUTH**

	Place	Convended	President	Secretary
77	Tallahassee, Fla.	Dec. 8, 1920	Bishop W. A. Candler	I. C. Jenkins
78	Orlando, Fla.	Dec. 7, 1921	Bishop W. A. Candler	I. C. Jenkins
79	Tampa, Fla.	Dec. 18, 1922	Bishop W. N. Ainsworth	I. C. Jenkins
80	Bradenton, Fla.	Dec. 6, 1923	Bishop W. N. Ainsworth	I. C. Jenkins
81	Jacksonville, Fla.	Dec. 3, 1924	Bishop W. N. Ainsworth	I. C. Jenkins
82	Orlando, Fla.	Dec. 3, 1925	Bishop W. N. Ainsworth	I. C. Jenkins
83	St. Petersburg, Fla.	June 16, 1926	Bishop Hoyt M. Dobbs	I. C. Jenkins
84	Jacksonville, Fla.	June 15, 1927	Bishop Hoyt M. Dobbs	I. C. Jenkins
85	Tampa, Fla.	June 13, 1928	Bishop Hoyt M. Dobbs	I. C. Jenkins
86	Miami, Fla.	June 12, 1929	Bishop Hoyt M. Dobbs	I. C. Jenkins
87	West Palm Beach, Fla.	June 18, 1930	Bishop John M. Moore	I. C. Jenkins
88	Tampa, Fla.	Dec. 9, 1931	Bishop John M. Moore	I. C. Jenkins
89	Jacksonville, Fla.	Dec. 8, 1932	Bishop John M. Moore	I. C. Jenkins
90	Ocala, Fla.	Dec. 6, 1933	Bishop John M. Moore	I. C. Jenkins
91	Gainesville, Fla.	Dec. 5, 1934	Bishop S. R. Hay	I. C. Jenkins
92	Orlando, Fla.	June 12, 1935	Bishop S. R. Hay	Don A. Cooke
93	Miami, Fla.	June 17, 1936	Bishop S. R. Hay	Don A. Cooke
94	St. Petersburg, Fla.	June 10, 1937	Bishop S. R. Hay	Don A. Cooke
95	Lakeland, Fla.	June 9, 1938	Bishop Paul B. Kern	Don A. Cooke
96	Tampa, Fla.	June 8, 1939	Bishop Paul B. Kern	Don A. Cooke

**SESSIONS OF THE FLORIDA CONFERENCE OF
THE METHODIST CHURCH (SEJ)**

	Place	Convended	President	Secretary
97	Tampa, Fla.	June 9, 1939	Bishop Paul B. Kern	Don A. Cooke
	Lakeland, Fla. (Adj. Session)	Nov. 9, 1939	Bishop Paul B. Kern	Don A. Cooke
98	Sanford, Fla.	June 12, 1940	Bishop Arthur J. Moore	Don A. Cooke
99	Daytona Beach, Fla.	June 18, 1941	Bishop Arthur J. Moore	Don A. Cooke
100	Lakeland, Fla.	June 10, 1942	Bishop Arthur J. Moore	Don A. Cooke
101	Lakeland, Fla.	June 9, 1943	Bishop Arthur J. Moore	Don A. Cooke
102	Tallahassee, Fla.	June 7, 1944	Bishop Arthur J. Moore	Don A. Cooke
103	Lakeland, Fla.	May 30, 1945	Bishop Arthur J. Moore	Don A. Cooke
104	Daytona Beach, Fla.	June 5, 1946	Bishop Arthur J. Moore	Don A. Cooke
105	St. Petersburg, Fla.	June 4, 1947	Bishop Arthur J. Moore	Don A. Cooke
106	Miami, Fla.	June 2, 1948	Bishop Arthur J. Moore	Don A. Cooke
107	Lakeland, Fla.	June 3, 1949	Bishop Roy H. Short	Don A. Cooke
108	Lakeland, Fla.	June 2, 1950	Bishop Roy H. Short	Don A. Cooke
109	Lakeland, Fla.	June 8, 1951	Bishop Roy H. Short	Don A. Cooke
110	Lakeland, Fla.	June 4, 1952	Bishop Roy H. Short	Don A. Cooke
111	Lakeland, Fla.	June 10, 1953	Bishop John W. Branscomb	Don A. Cooke
112	Lakeland, Fla.	June 9, 1954	Bishop John W. Branscomb	Don A. Cooke
113	Lakeland, Fla.	June 8, 1955	Bishop John W. Branscomb	Don A. Cooke
114	Lakeland, Fla.	June 6, 1956	Bishop John W. Branscomb	Don A. Cooke
115	Lakeland, Fla.	June 5, 1957	Bishop John W. Branscomb	Don A. Cooke
116	Lakeland, Fla.	June 4, 1958	Bishop John W. Branscomb	Don A. Cooke
117	Lakeland, Fla.	June 2, 1959	Bishop Arthur J. Moore	Don A. Cooke
118	Lakeland, Fla.	June 6, 1960	Bishop Arthur J. Moore	Don A. Cooke
119	Lakeland, Fla.	June 5, 1961	Bishop James W. Henley	R. C. Boggs
120	Lakeland, Fla.	June 4, 1962	Bishop James W. Henley	R. C. Boggs
121	Lakeland, Fla.	June 4, 1963	Bishop James W. Henley	R. C. Boggs
122	Lakeland, Fla.	June 3, 1964	Bishop James W. Henley	R. C. Boggs
123	Lakeland, Fla.	June 8, 1965	Bishop James W. Henley	R. C. Boggs
124	Lakeland, Fla.	May 31, 1966	Bishop James W. Henley	R. C. Boggs
125	Lakeland, Fla.	May 30, 1967	Bishop James W. Henley	R. C. Boggs

**SESSIONS OF THE FLORIDA CONFERENCE
OF THE UNITED METHODIST CHURCH**

	Place	Convended	President	Secretary
126	Lakeland, Fla.	June 5, 1968	Bishop James W. Henley	R. C. Boggs
127	Lakeland, Fla.	June 3, 1969	Bishop James W. Henley	H. Maurice Felton
128	Lakeland, Fla.	June 2, 1970	Bishop James W. Henley	H. Maurice Felton
129	Lakeland, Fla.	June 1, 1971	Bishop James W. Henley	H. Maurice Felton

PART IX

STANDING RULES OF THE FLORIDA ANNUAL
CONFERENCE

I. ORGANIZATION OF THE CONFERENCE

1. The following rules of procedure shall be observed to expedite the business of the Conference:

- a. All reports and resolutions shall be typed for submission to the Annual Conference, and shall be submitted to the Secretary in duplicate.
- b. No report or resolution shall be acted upon until it has been before the Conference 24 hours, and a copy has been furnished the Conference Secretary, except a resolution extending a vote of thanks. Publication of a report in the Conference Report Book shall be deemed to have fulfilled this requirement.
- c. Any resolution not coming from an established board, commission, or committee, shall be referred to the Committee on Reference before discussion on the floor of the Conference.
- d. Any report or resolution presented by a regular Committee or Board of the Conference, in accordance with the provisions above, shall be properly before the body of the Conference, when it is presented without a motion or a second.
- e. A member of the Conference who wishes to be recognized by the Chairman for a question, point of order, or discussion of a motion, shall address the Chairman and wait for recognition. When he is recognized by the Chairman, he will give his name, whether he is a lay or clerical member; and, if a lay member, he will give the name of his local Church.
- f. Debate and discussion of motions will be limited to three minutes per speech, and the speeches will alternate between those for and those against.
- g. A member of the Conference will be permitted to speak only one time in behalf of, or in opposition to, any motion before the Conference with the following exception: if no one wishes to speak opposite to the preceding speech, a member who has spoken on the motion may speak one more time. It is understood that this rule shall not be construed to debar the maker of a motion from concluding the debate.
- h. A motion to call for the previous question may be made at any time, if no one desires to speak. However, as long as there are those desiring to speak, a motion for the call of the previous question may not be made until there have been two speeches for and two speeches against the pending motion.

2. The Secretary shall be elected quadrennially at the first session of the Annual Conference following the General Conference, assuming office on January 1 of the ensuing year, and shall be eligible to serve no more than two consecutive quadrennia. In event of a vacancy, the Cabinet shall have authority to appoint a successor, subject to confirmation by the next session of the Annual Conference.

- a. The Secretary shall have such assistants as he may desire, elected by the Conference on his nomination.
- b. The Secretary shall edit and publish the Conference Minutes.
- c. He shall be the custodian of the books and archives of the Conference and shall annually report where they are kept. He shall cooperate with the Committee on Archives and History in the discharge of this responsibility and shall be an ex officio member of that Committee.
- d. The Secretary shall be an ex officio member of the Board of Pensions, and of the Service Years Committee of that Board.
- e. A committee on Journal shall be elected at the beginning of each annual session upon nomination of the Secretary, and shall consist of three members of the conference session. Such committee shall examine the daily journal, make any needed corrections, and report back to the next meeting, and the adoption of their report shall be the approval of the minutes.

3. The Conference Statistician shall be elected quadrennially at the first session of the Annual Conference following the General Conference, assuming office on January 1 of the ensuing year, and shall be eligible to serve no more than two consecutive quadrennia. In event of a vacancy, the Cabinet shall have authority to appoint a successor, subject to confirmation by the next session of the Annual Conference.

a. The Conference Statistician shall collect the statistics of the Conference, and shall edit the Statistical Tables in the annual Journal.

b. He shall employ such help as is necessary to do the work accurately and expeditiously, any expense to be paid by the Secretary out of the apportionment for "Minutes and Statistics."

c. The cabinet shall determine the date each year after which the Statistician shall accept no reports.

d. Fractions shall not be used in making statistical reports.

e. The Statistician shall see that every report made by a charge or a church agrees with the record of the Conference Treasurer.

4. The Conference Treasurer shall be elected by the Annual Conference and supervised by the Conference Commission on World Service as provided in the Discipline.

a. The Conference Treasurer shall make monthly distributions to the treasurers of the several Annual Conference boards and causes for all Conference work and to the treasurers of the several General Conference Boards and causes for all general work according to the percentage of the apportionments for general and conference work adopted by the Annual Conference. All amounts paid in on all causes beyond the apportioned amounts, other than the percentage for General World Service, shall be placed in the various Conference Reserve Funds at the end of each fiscal year, as stipulated by the Commission on World Service and Finance.

b. The treasurer shall procure from the Conference Statistician or from the district superintendents a report of the apportionments accepted by the several charges within the Conference and shall settle with those charges by that report. He shall have no power to waive or change this rule.

c. He shall regularly furnish each district superintendent a statement of the amounts of monies received by him for all causes from each pastoral charge within that district; each such statement to include all monies received from the closing of the Annual Conference to the date issued.

d. All special day funds shall be remitted through the Conference Treasurer.

e. The Conference Treasurer shall close his books for the year on the date approved by the World Service Commission and the Cabinet.

f. The Conference fiscal year shall be the calendar year.

II. DISTRICT SUPERINTENDENTS

1. The District Superintendents are a standing committee to nominate the officers, boards and committees of the Conference and to nominate persons to fill vacancies thereon, except as otherwise provided by the *Discipline*, or by these rules.

2. An appointment to the District Superintendency shall vacate membership in any Quadrennial Board, Commission or Committee of the Conference, except Trustees, unless the General or Annual Conference provides otherwise.

3. Each District Superintendent shall, at the earliest possible date, file with the Chairman of the Conference Commission on World Service and Finance, with the Conference Treasurer, and with the Statistical Secretary an accurate statement of the amounts of apportionments accepted by the various Charge Conferences within his district.

III. BOARDS, STANDING COMMITTEES AND COMMISSIONS

1. Each Board, Commission, or Committee of the Conference shall give advance notice of its regular meeting place and time, through the Conference publications, and shall receive any person(s) who may desire to discuss and/or offer program suggestions related to the work of such Board, Commission or Committee.

2. Each board or committee of the Conference shall cause to be printed in the Conference Journal an exact statement of the salaries and expenses paid on account of any person employed by the said board or committee.

3. Each board, committee or institution of the Conference shall make an exact annual report to the Conference of monies it has received and what disposition has been made of them, and each shall file annually with the Bishop and Cabinet and the Chairman of the Commission on World Service and Finance a complete statement of its financial condition, showing all assets and liabilities.

4. The Conference Commission on World Service and Finance shall contract with the Conference Treasurer, subject to the Conference, for his service and the manner in which he shall manage the funds of the Conference; shall take from him an indemnity bond in such amount as shall cover whatever amount may be deposited in the bank, and shall annually have his books and accounts audited by a certified public accountant, and print the report of the same.

5. Unless otherwise ordered by the Conference, the Commission on World Service and Finance shall distribute the apportionments to the districts on a basis agreed upon with the cabinet.

6. The Commission on World Service and Finance shall determine annually what amount shall be necessary to print and publish the Minutes and shall assess the same upon the Conference along with the other apportionments.

7. The Conference Trustees shall have the responsibility for the administration of the Conference Center.

8. When a Board, Commission, Agency, or individual member recommends to the Conference that a Committee be appointed, or that a task be performed by an existing Board, Commission, Agency, or individual that they either have the financial cost of such project covered in an existing budget asking, or present to the Conference the estimated cost, before final action is taken.

9. The Conference Commission on World Service and Finance shall designate the depository or depositories for Conference funds.

10. No Board or Agency of the Conference shall be allowed to obligate itself beyond its anticipated annual income, except by $\frac{3}{4}$ vote of both the Commission on World Service and Finance, and the Cabinet; provided this restriction does not apply to Florida Southern College and the Florida Methodist Children's Home.

11. No person shall be a member of any Conference commission, board, committee or trustee, if in his private business he has conflict of interest with the purposes or business of such commission, board, committee or trustee, or does or proposes to do business with the same.

12. Membership on a Quadrennial Board, Commission or Committee shall be limited to eight (8) consecutive years for both clerical and lay members. Membership on Boards of Trustees of Conference institutions shall be limited to nine (9) consecutive years for clerical members. Members rotating off any board, commission or committee under these provisions shall become eligible for re-election to such Board after a period of two (2) years. Membership shall not be held in more than one of the quadrennial boards, commissions or committees, provided, however, that this rule does not apply to trustees, to members of the Conference Committee of investigation, or ex-officio members, or to others established by the Discipline or the Standing Rules of the Conference. Beginning in 1970 no man shall serve longer than four years as chairman of the same quadrennial board, commission or committee.

13. Offices in the Annual Conference and membership on the Boards, Committees or Commissions shall be held only by effective clerical members

of the Conference, and by laymen who have not reached their 72nd birthday, except ex-officio members. It is recommended that these provisions also apply to the election of delegates to General and Jurisdictional Conferences.

14. District Lay Leaders and Associate District Lay Leaders shall be elected by the Annual Conference on nomination of the district superintendent and the Conference Lay Leader where no District Board of the Laity is constituted.

15. It shall be the duty of every board or commission holding property to provide the district superintendent with a complete list of its holdings within the district. The list shall include the title under which the property is held, a description of the land, and whether or not the property is exempt from taxes. The secretary of the Board or Commission shall report any changes in the list promptly.

16. The Charter and By Laws of each incorporated Conference Board or Institution shall be filed with the Conference Secretary, who shall print each year in the Conference Journal a notation of where said charter may be found in prior Journals. The Conference Secretary shall be notified immediately of any proposed changes in said charter or by-laws.

17. Members of General Boards or Commissions who are members of the Florida Conference or are members of any Church in the Florida Conference shall be Ex-Officio members of the corresponding Board or Commission in the Florida Conference.

IV. THE DISTRICT CONFERENCE

1. Lay membership in the District Conference when existent, shall consist of those lay members from each pastoral charge named in the Discipline.

2. In addition to the above, the Charge Conference shall have the privilege of electing two additional delegates and two reserve delegates.

V. BOARD OF THE MINISTRY

1. The Board of the Ministry shall present to the Conference to be filed among its papers a complete biographical sketch of all persons admitted into full connection and of all persons received by transfer; and of the latter, a sketch of the ministry up to date when received by transfer.

2. The Board of the Ministry shall require each applicant, including those being admitted from other churches, to present a certificate of good health from a practicing physician and an itemized statement of his financial obligations.

3. Any graduate of a seminary not approved by the University Senate desiring to enter the Florida Conference on trial under the Seminary Rule, must have completed one additional full academic year of study in a Seminary approved by the University Senate.

4. All candidates for Probationary Membership, Associate Membership, and Full Connection status shall appear in person before the Board for interviewing.

5. All Candidates for Full Connection shall serve for a minimum of twenty-one months in the Florida Annual Conference under the supervision of a District Superintendent, except that faculty or staff in United Methodist Colleges, Universities, or Seminaries may be permitted to render this service outside the bounds of the Florida Annual Conference.

6. All candidates for Full Connection who have contingencies will meet with the Board of the Ministry annually in the spring meeting after academics until the contingency is satisfied.

7. Candidates from other denominations shall remain On Probation not less than two years.

8. Beginning June 1964 candidates under thirty years of age are required to complete the B.D., or an equivalent degree, before admission into Full Connection.

9. Candidates for Admission on Probation from other conferences shall also be recommended by a District Committee on Ministry of the Florida Conference.

10. Candidates for Admission On Probation shall have satisfactorily completed the Psychological Guidance Program of the Conference; candidates transferred in On Probation shall comply with the Standing Rules of the Florida Conference for candidates for Admission On Probation, including the Psychological Guidance Program.

11. Candidates for readmission from location, except those being readmitted for the purpose of retirement or transfer, shall have completed satisfactorily, immediately prior to being readmitted, the Psychological Guidance Program of the Conference.

a. The District Committee on the Ministry shall include in its examination for License to Preach, vocational and aptitude tests as authorized by the Discipline, Paragraph 310.5: "A Candidate will make himself available for any psychological and aptitude tests required and provided by the District Committee on the Ministry."

b. All Candidates for Probationary membership from other areas are to comply with this requirement of vocational and aptitude tests prior to appearing before a District Committee on the Ministry.

12. Candidates for License to Preach under the Course of Study shall do so under supervision of the Department of Ministerial Education, P. O. Box 871, Nashville, Tennessee 37202. All recommendations for License to Preach shall be valid for one year only from date of initial recommendation.

13. All ministerial candidates for conference membership or full-time Lay Pastors, who are beyond the Introductory Studies, shall attend a Summer School for Courses of Study; and that work by correspondence shall be permitted only "in a case of emergency or unusual circumstance" in which the District Superintendent has certified in writing to the nature of the health problem or the financial hardship and his recommendation has been approved by the Board in each case.

14. Target Dates listed herein are requisite to the Board's fulfilling its responsibilities to the candidates and to the Conference. Requested adjustments may be made in exceptional cases if they fall under the Board's jurisdiction.

1. Feb. 1: Completion of Psychological Guidance Program (Manual p. 28)
2. March 1: Master Report of the District Superintendent (Manual p. 189)
3. March 1: Application for Probationary and Associate Membership, and any other Conference relationships. (Manual p. 26)
4. May 1: Departmental Deadline for Accepting Correspondence Work (Manual p. 73)
5. March 15: Lay Pastor's Annual Progress Report (Manual p. 32)
6. May 15: Application for Enrollment in Course of Study Summer School (Manual p. 118)
7. May 15: Target Date for Application for Service Loan from Ministerial Education Fund (Manual p. 23)

VI. CONFERENCE ENTERTAINMENT

1. The Annual Conference shall meet upon invitation at such places as may be selected by the conference, or by the Bishop and Cabinet, if so directed by the Conference.

2. Entertainment for pastors with minimum income, retired preachers, Lay Pastors, and men applying for Probationary Membership shall be provided or supplemented as may from time to time be determined by the Commission on World Service and Finance, the Cabinet, and the host Church or Institution.

3. All other preachers and lay delegates shall provide for their own entertainment, but it is recommended to all churches, where possible, that they make provision for such expenses, at least in part.

VII. FINANCIAL APPEALS

1. No financial appeal or fund-raising effort whatsoever shall be made beyond the local charge unless first authorized by action of the Annual Conference, or if in a District, by the District Conference.
2. Authorization of the Conference shall be secured by presenting, prior to the Annual Conference session, the purpose and plan of the appeal to the Board involved, to the Commission on World Service and Finance, and to the Cabinet.
3. Upon authorization of the Annual Conference, the Cabinet shall assign the appeal to a place on the calendar of the Conference.
4. Emergency appeals between sessions of the Conference may be authorized in clearly unusual circumstances of great emergency, only after the combined approval of the Bishop and Cabinet, the Boards involved, and the Commission on World Service and Finance.

VIII. YEARS OF SERVICE FOR ANNUITY CREDIT

A. Ministers on Special Appointment

- 1) Special Appointments shall be made in the following classifications:
 - I. With Annuity claim:
 - a. Upon this Annual Conference:
 - 1) As full-time employees of the Conference, the Conference assuming annuity responsibility:
 - 2) As an employee of a Conference approved agency or institution, the individual or institution assuming annuity responsibility:
 - b. Upon a General Board, an Institution, or an Agency of The Methodist Church.
 - II. Without Annuity Claim Upon this Annual Conference.
 - 2) The Conference Treasurer shall keep a record of each special appointee, showing the amount paid by this member or his institution to the Conference Board of Pensions. The individual or institution shall complete payment to the Conference Treasurer by April 15 each year, and the Conference Treasurer shall make a report to the Chairman of the Conference Board of Pensions by April 25 each year.
 - 3) The Conference Board of Pensions shall review annually the status of each special appointee and a record of the amount remitted for annuity responsibility during each year shall be submitted to the Secretary of the Annual Conference for publication in the Conference Journal and such information shall be forwarded to the General Board of Pensions.
 - 4) Beginning with the Conference year 1967-68, all members of the Conference under special appointment in Section I a 2) shall be required to pay, or the institution they represent required to pay, an amount to be fixed annually by the Annual Conference for annuity responsibility.
 - 5) Beginning with the Conference year 1968-69, conference annuity responsibility shall be assumed for all members of the Annual Conference in special appointments in Section I a 1), except those on sabbatical leave. The Commission on World Service shall be requested to provide from the Conference budget the apportionment for ministerial members of the Conference staff.
 - 6) The primary appointment controls liability for annuity payments, with part-time employment disregarded in assuming annuity responsibility.

B. Ministers as Approved Supply Pastors or Lay Pastors

1. In determining eligibility for annuity credit for years of service as an approved supply pastor prior to 1952, applicant must prove full-time service in accordance with disciplinary requirements.

2. No approved supply credit shall be given for years in which the applicant is appointed as a student supply, while preparing for admission on Probation.

3. To be eligible for annuity credit as an approved supply, one must be receiving minimum salary support or the equivalent.

4. A Conference committee on service years shall investigate all cases in which the Cabinet, Conference Secretary, Board of Pension, or other authority questions the eligibility of the applicant for claimed years of service. Said committee shall be composed of one member of the Cabinet appointed by the District Superintendents, one member of the Board of Pensions appointed by said board, and the Conference Secretary. All applicants shall have the right of appeal to the floor of the Annual Conference from the decision of said committee, but lacking such appeal, the decision of the committee is considered final.

5. Nothing in this article shall be construed to interfere in any way with the full supervision over the granting of pension claims by the Board of Pensions when a man has entered the retired relationship. Nor shall this article prevent the Cabinet in clearly unusual cases granting a year of annuity credit under the proper disciplinary question.

6. It shall be the business of each approved supply pastor to ascertain that the Secretary's record of his annuity years is properly carried in the Conference Journal, and that he has been given annuity credit year by year under the proper disciplinary question. After June, 1962, an approved supply minister eligible for annuity credit for a year of service, whose name has not been included in answer to the Disciplinary question, shall be responsible for bringing this matter to the attention of the Conference Secretary, and shall secure a statement from the District Superintendent under whom he served, or his successor, that he is entitled to such year. Failure to do so by the next session of the Annual Conference shall negate any future claim for this year.

IX. CONFERENCE COUNCIL

1. The Conference Program Council shall be conducted according to the provisions made in paragraph 841 in the 1968 Discipline.

2. The Conference Council shall be composed of the following:

The resident Bishop

The District Superintendents

The Chairman and one other representative elected by each of the following boards or agencies: Education, Missions, Evangelism, Social Concerns

The Chairman of each of the following boards or agencies: Health and Human Welfare, Ministry, Pensions, Preacher's Relief, Christian Enlistment, Ecumenical Affairs, Church and Community Work in Town and Country, Public Relations and United Methodist Information, Historical Society, Commission on Stewardship and Finance, Worship, Lay Workers, and Commission on Higher Education

Chairman of the following Conference Institutions: Florida Conference Trustees, Florida Southern College, Florida Methodist Children's Home, Florida Methodist Foundation and a Black Trustee of Bethune-Cookman College

The Conference Secretary

Two representatives of the Conference Youth Organization

Two representatives of the Women's Society of Christian Service, one of whom shall be the President

Conference Lay Leader

One layman from each district nominated by the District Superintendent, elected by the Annual Conference, who will be eligible to serve a maximum of four consecutive years

The members of each of the Conference Council organizations: Interpretation, Publishing Interests, Trafco, Planning and Research, Coordination, Children's Department, Adult Department, and Family Life Department

Members-at-Large, not to exceed three, may be appointed by the Cabinet annually

Each Board or Agency may elect a reserve representative to attend when the regular representative is unable to do so

The following shall be members of the Council without vote: Salaried and volunteer conference staff, the conference treasurer, and two members of the Commission on World Service and Finance, one of whom shall be the chairman.

3. The Conference Council shall elect a President, Vice-President, Secretary, and Treasurer quadrennially. The Council shall meet on the call of the chairman two times a year. The Council shall have an Executive Committee on which the officers of the Council, the Bishop, one District Superintendent, chosen by the Cabinet, the Program Director, the Chairmen of the Conference Boards of Christian Social Concerns, Education, Evangelism, and Missions, the Conference Lay Leader, and the Conference President of the Women's Society of Christian Service, President of the Conference Council on Youth Ministries, Chairman of the Commission on Stewardship and Finance of the Board of the Laity and four members-at-large, elected by the Council will serve. Approximately one-half of the members of the Executive Committee shall be laymen. The Chairman of Conference World Service and Finance Commission, the Chairman of the following Conference Council Committees—Camp Advisory, Planning and Research, Staff and Personnel, and Coordination, shall serve without vote.

X. AMENDMENTS AND SUSPENSIONS

1. A Committee on Standing Rules shall be nominated annually by the Bishop and the Cabinet, and elected by the Conference.

2. Proposed amendments or changes to the Standing Rules shall be referred to the Committee on Standing Rules for consideration and presentation to the Conference for action.

3. The Standing Rules may be suspended at any time by a majority (counted) of the members present and voting.

4. A two-thirds vote of the members present and voting is necessary to amend or change the Standing Rules.

5. All resolutions requiring the action of the Annual Conference must be received not later than 30 days prior to the opening day of Annual Conference.

FORM OF DEVISES AND BEQUESTS

The following are forms for devises and bequests to the Florida Conference and its various agencies:

"I give and bequeath to
(Name of Beneficiary)

a corporation not for profit under the laws of the State of Florida, the sum of \$, for the uses and purposes of the said corporation."



"I give and devise to
(Name of Beneficiary)

a corporation not for profit under the laws of the State of Florida, the following described real property:

(here describe the real estate by its legal description)

TO HAVE AND TO HOLD the same in fee simple forever.

The Said property shall be used for the purposes of the said corporation."



THE LEGAL NAMES OF CONFERENCE CORPORATIONS

The Florida Methodist Foundation, Inc.

The Board of Trustees of The Florida Annual Conference of The United Methodist Church, Inc.

The Board of Education of The Florida Annual Conference of The United Methodist Church, Inc.

The Florida Methodist Children's Home, Inc.

Trustees of the Preacher's Relief Fund of The Florida Conference of The United Methodist Church, Inc.

Florida Southern College, A Non Profit Florida Corporation.

The Board of Missions and Church Extension of The Florida Annual Conference of The United Methodist Church, Inc.

The Sarah Hunt Methodist Children's Home, Inc.

PART X

PASTORAL RECORD

1968 is the final year for printing the complete Pastoral Records for all Retired members. After 1968, the year of retirement will be the final year for printing complete records.

"How and When Admitted into the Florida Conference" appears first, after name. "AM" means Associate Member.

Appointment held before admission on trial as associate member, as supply, and in other Conferences not recorded. The DATE indicates year of appointment.

ACEBO, BENITO—T, 1968; Assoc. Miami: Wesley.

ACKENHUSEN, R. E.—OT, 1945; Venice-Nokomis-Englewood, 1945; Eau Gallie, 1946; Jasper, 1948; Trinity, Tampa, 1952; First, Plant City, 1956; Broadway, Orlando, 1961; First, Hialeah, 1964; St. Paul's, Tallahassee, 1968; Lakewood, St. Petersburg, 11-15,70; Tampa, Forest Hills, 1971.

ADAIR, R. C.—T, 1955; Retired, 1969.

ADAMS, JOHN T., JR.—OT, 1939; White Springs, 1939; East Madison, 1941; Chaplain, U. S. Army, 1943; Garden City-Hutto, 1946; Seville-Pierson, 1947; Oviedo-Geneva, 1948; Clewiston, 1950; Northwood, West Palm Beach, 1952; Tarboux Mem., Miami, 1957; First, Sanford, 1960; Winter Garden, 1964; Palatka, St. James, 1966; First, Punta Gorda, 1969.

ALBERT, HAROLD E. T, 1969; F.S.C., 1969; Prof., Clemson, 9-1-1970.

ALBURY, GEORGE RICHARD—OT, 1964; Student, Duke, 1964; Southwest, Gainesville, 1966; Assoc., First, Lake Wales, 1968.

ALDRIDGE, W. G.—T, 1930; Retired, 1949.

ALESHIRE, OTIS C.—Lic., 1942; AM, 1969; Ft. Ogden-Nocatee, 1969.

ALFONSO, MARIO—OT, 1954; Student, Candler, 1954; Assoc., Hyde Park, Tampa, 1955; Rudy Mem., 1958; First, New Smyrna Beach, 1965; Clearview, St. Petersburg, 1968; Broadway, Orlando, 1970.

ALLEN, R. L.—T, 1918; Retired, 1960.

ALLERS, NORMAN T.—T, 1966; Assoc., St. Luke's, St. Petersburg, 1966; Oak Crest, Jacksonville, 1970.

ALLEY, CHARLES W.—P.M., 1969; Student, Candler, 1969.

ALLEY, R. A.—OT, 1933; Melrose, 1933; Trenton-Chiefland, 1934; Wagg Mem., W.P.B., 1936; Groveland-Mascotte, 1940; Pompano, 1942; Ft. Pierce, 1945; Southside, Jacksonville, 1950; D. S. Lakeland, 1956; First, Ocala, 1961; D. S. Melbourne, 1965; St. Petersburg, Allendale, 1971.

ALMAND, ASHTON A.—T, 1947; Assist., White Temple, Miami, 1946; Pompano Beach, 1948; College Heights, Lakeland, 1953; Assoc. Treas., Div. of World Missions, 1957. Treasurer, General Board of Missions, 1960; Vice-Pres. Fin. Affairs, W. Va. Wesleyan College, 9-1-68; Florida Methodist Children's Home, 1971.

ALMAND, HOWARD W.— Lic. 1965; AM, 1970; Chaires, Tallahassee, 1969.

AMARO, OVIDIO—T, 1971; Polk Co. Spanish Ministry, 1971.

ANDERSON, A. J. OT, 1948; Retired, 1969.

ANDERSON, JACK E.—T, 1939; Retired, 1963.

ANDRUS, PAUL F.—OT, 1968; Student, Candler, 1968; St. Petersburg, Pasadena, Asso., 1971.

ASHWORTH, W. J.—OT, 1930; Retired, 1956.

ATCHLEY, ROBERT W.— PM, 1971; Student, Methodist Theological School, 1971.

ATHEARN, GUY—OT, 1954; Port Orange, 1954; Pierson, 1956; Livingston Mem., Daytona Beach, 1958; Orange Heights, Lakeland, 1961; Inman Memorial, Jacksonville, 1964; Orlo Vista (Renamed Kirkman Rd.), 1965; Hawthorne, 1-1-69; Bronson, 1971.

AUSTIN, H. S.—OT, 1932; Retired, 1970.

BAAS, H. C., JR.—OT, 1959; Student, Candler, 1959; Assistant, First, Melbourne-Palm Bay, 1960; Palm Bay, 1962; Highlands, Jacksonville, 1965; Peeler Mem., Jacksonville, 1970.

BAILEY, ROBERT M.—OT, 1959; Bonita Springs-Estero, 1959; Greenville, 1961; Drew Park, Tampa, 1963; Faith, Tampa, 1965; Located (Vol.), 1967; Readmitted, 1970; Gibsonton, 1970; Sabastian-Fellsmere, 1971.

BAIN, DONALD L.—OT, 1957; Student, Union, 1957; Tavernier, 1959; Assoc., Leesburg, 1961; Interbay, Tampa, 1963; Lake Worth, St. Luke's, 1967; Cokesbury, Margate, 1968; Hawthorne, 1971.

BAKER, JESSE—OT, 1960; Student, Perkins, 1960; Alturas, 1962; Sopchoppy, 1964; Christ, Miami, 10-15-66; Jasper, 1971.

BANKS, C. R. A.—T, 1928; Retired, 1966.

BANKS, SAM A., JR.—OT, 1951; Student, Candler, 1951; Naples, 1952; Student, University of Chicago, 1955; Professor, Drew, 1959; J. Hillis Miller Health Center, Gainesville, 1962.

BANTZ, WAYNE—T, 6-15-69; Crocker Mem., Coral Springs, 1969.

BARBER, ROBT. R.—OT, 1955; Student, Candler, 1955; Oklawaha, 1957; Forest Hills, Quincy, 1958; Ruskin, 1962; Oviedo, 1966; St. Petersburg, Wesley Mem., 1968.

BARRETT, ALLEN L.—T, 1960; Florida City, 1959; Ojus, Miami, 1963; Sabbatical, 1968; Assoc., St. Paul's, Eau Gallie, 1969.

BARTLETT, A. E.—T, 1947; Retired, 1969.

BARTLETT, J. E., JR.—T, 1941; Retired, 1969.

BASS, JOHN B.—OT, 1955; Student, Candler, 1955; Assoc., First, Lakeland, 1957; Lakeside, Lake Worth, 1958; Trinity, St. Petersburg, 1964; Fernandina Beach, 1969; Miami, St. Paul's, 1971.

BAUGHER, JAMES W.—T, 1960; White City-Port St. Lucie, Ft. Pierce, 1960; Port St. Lucie, 1961; Canal Point, 1964; Trinity Assoc., Miami, 1965; Miami, Lakeview, 1966; Pompano Beach, N. District, 1970; N. Pt. Charlotte, 1971.

BAUGHN, W. TIM—PM, 1971; Student, Asbury, 1971.

BEAVER, ALAN L.—PM, 1969; Student, Candler, 1969; Curlew, 1971.

BELL, S. P.—T, 1952; First, Fort Lauderdale, 9-1-1952; Community, Daytona Beach, 1958; First, Pompano Beach, 1963; St. Petersburg, Allendale, 1968; Retired, 1971.

BELYEU, O. C.—OT, 1950; Student, Candler, 1950; Glen Myra, Jacksonville, 1951; Northshore, 1952; Dunedin, 1956; Ortega, Jacksonville, 1959; Miami Springs, 1963; Plantation, 1967; St. Augustine, First, 1970.

BENITEZ, CESAR M.—Lic., 1943; AM, 1969; Dist. Spanish Work, W. P. B., 1969; Zolfo Spgs.—Hardee Mission, 1971.

BENNION, JOHN—OT, 1953; Oklawaha, 1953; Interlachen, 1954; Bronson, 1955; Webster, 1958; Baldwin-Bryceville, 1959; Springhead, 1963; Edgewood, Ft. Myers, 1965; Moore Haven, 1969.

BINGHAM, RICHARD D.—OT, 1965; Student, Candler, 1965; New Smyrna Beach, Coronado, 1967; Assoc., Pasadena, St. Petersburg, 1969; Lehigh Acres, 1970.

BIRD, JOHN—T, 1964; Assoc., Southside, Jacksonville, 1964; Miami, Peace-Trinity, 1966.

BLACK RICHARD A.—T, 1967; Seminole, Oakhurst, 1967.

BLACKBURN, H. W.—OT, 1923; Retired, 1967.

BLACKBURN, ROBERT F.—T, 1967; Ft. Lauderdale, First Assoc., 1967; W. P. B., Good Shepherd, 1968.

BLACKBURN, R. M.—OT, 1943; Boca Grande, 1943; Chaplain, 1944; Asst., First, Orlando, September, 1946; Mt. Dora, 1949; Trinity, DeLand, 1953; First, Jacksonville, 1960; Orlando, First, 1968.

BLACKWELL, L. B.—OT, 1938; Retired, 1969.

BLAIR, GULDMAR J.—OT, 1963; Liberty Circuit, Hosford, 1963; Inverness, 1964; Perry, First, 1970.

BLAIR, WM. T.—T, 1946; Canal Point, 1946; Wagg Memorial, W. P. B., 1948; St. Paul's, Tallahassee, 1955; Grace, Miami, 1959; Mt. Dora, 1962; Chattahoochee, 1966, Live Oak, 1970.

- BLAKE, J. W.**—T, 1923; Retired, 1965.
- BLANCHARD, RICHARD**—T, 1950; Assist., First, Orlando, 1950; Wesley, Miami, 1952; First, Ft. Lauderdale, 1958; Trinity, Miami, 1961; Palma Ceia, 1965; Jacksonville, First, 1968.
- BLEDSON, ROBT. D.**—OT, 1953; Student, Candler, 1953; Methodist Temple, Lakeland, 1955; Haines City, 1959; Spring Glen, Jacksonville, 1963; Eau Gallie, St. Paul's, 1966; First, Ocala, 1969.
- BLITCH, JAMES W.**—T, 1955; Student, Asbury, 1934; Zolfo Springs, 1935; Trans. to W. N. Carolina, 10-38; Trans. from N. Y., 3-1-55; Ley Memorial, Key West, 1955; Avondale, Jacksonville, 1958; First, Bartow, 1964; Brooksville, 1968; Orlando, First, Asso., 1971.
- BLITCH, KENNETH C.**—OT, 1963; Student, Candler, 1963; Assoc., First, Winter Park, 1965; Grace, Orlando, 10-15-66; Wesley Mem., Tampa, 9-1-70.
- BLOW, P. L.**—OT, 1940; Ft. Myers, 1940; Student, 1941; Bartow-Taft, 1945; Supernumerary, 1947; Bartow, Academy, 1948; Bartow Ct., 1949; N. Lakeland, 1951; Plant City Ct., 1955; N. Lakeland—Bowen, 1965; Zion, Ocala, 1967; Ocala Parish, 1969; Clearwater, Mt. Zion, 1970.
- BOAZ, RUSSELL**—T, 1961; Avon Park, 1961; Groveland, 1964; Retired, 1966.
- BOEGEN, RAYMOND WENZEL**—OT, 1967; Student, Candler, 1967; Assoc., Radar Memorial, 1969; Carol City, 1971.
- BOGGS, ROBT. C.**—OT, 1941; Conference Dir. of Youth Work, 1941; Asst., First Ave., St. Petersburg, 1945; Largo, 1946; Trinity, St. Petersburg, 1950; Dunedin, 1953; Lake Wales, 1956; First, W. P. B., 1963; D. S., Tampa, 1967.
- BOLAND, W. R.**—OT, 1930; Retired, 1968.
- BONNER, CURTIS ROY**—OT, 1964; Forest Hills, Quincy, 1964; Clearwater, First Assoc., 1967; Supernumerary, 1969.
- BOOTH, NORMAN E.**—OT, 1958; Student, Candler, 1958; Forest View, Jacksonville, 1961; Jasper, 1963; Gray Mem., Tallahassee, 1965; Student, F.S.U., 1966.
- BOREN, AMOS L.**—T, 1960; Hollywood Hills, 1959.
- BOSWORTH, B. B.**—T, 1968; Sarasota, Calvary, 1968; W. P. B. Grace, 1970.
- BOURN, GEORGE F.**—T, 1966; Tampa, St. John's, 1966; First, Auburndale, 1969.
- BOWDOIN, H. L.**—OT, 1952; Student, Eden Seminary, 1952; Candler, 1954; Asbury, Bartow, 1955; Conference Evangelist, 1959; Wesley Mem., Jacksonville, 1962; Conference Evangelist, 1965.
- BOWEN, HAROLD K.**—Lic., 1959; AM, 1969; Inman Mem., Jacksonville, 1969.
- BOWERS, FRED A.**—OT, 1968; Student, Candler, 1968; Miami, Assoc., N. Hialeah, 1970; Pt. Tampa—Interbay, 1971.
- BOYD, P. M.**—OT, 1930; Retired, 1961.
- BOYE, GLENN E.**—T, 1966; Ft. Myers, Wesley Mem., 1966; Miami Springs, 1971.
- BOYER, WILLIAM J.**—PM, 1969; Student, Candler, 1969.
- BOYETTE, H. O.**—OT, 1950; Student, Asbury, 1950; Edgewood, Fort Myers, 1952; Okeechobee, 1954; Havana, 1957; Starke, 1959; Bushnell, 1961; Aldersgate, Jacksonville, 1965; Key West, Fleming Street, 1966; Bowling Green, 1968.
- BOZEMAN, W. S.**—OT, 1943; Student, Candler, 1943; Moore Haven-Clewiston, 1945; Haines City, 1949; Grace, Miami, 1952; First, Tampa, 1959; D. S., W. P. B., 1964; Clearwater, First, 1968.
- BRABHAM, JOHN R.**—OT, 1953; Student, Candler, 1953; Trinity, Palatka, 1956; Starke, 1961; Davie, 1966; Hendricks, 1969; Miami, Grace, 1971.
- BRABHAM, SPIVEY M.**—OT, 1955; Webster, 1955; Epworth, Jacksonville, 1958; Live Oak, 1962; Lockhart, 1967; Pahokee, 1970.
- BRACKMAN, JOHN R.**—T, 1956; Zellwood, 1956; Apalachicola, 1959; Hendrix Mem., Jacksonville, 1964; Eustis, 1968.
- BRACKMAN, WM. L., JR.**—T, 1956; Holden Heights, Orlando, 1956; Maitland, 1961; Ft. Meade, 1965; New Port Richey, First, 1966.
- BRADY, TROY R.**—T, 1957; Immanuel, Bradenton, 1957; St. Andrews, Winter Park, 1968; Retired, 1971.

BRAZELTON, DAVID L.—OT, 1968; Student, Candler, 1968; Tallahassee, Killlearn, 1969.

BREDEMEIER, C. W. A.—Lic., 1934; Carman Ave., Tampa, 1932; Limona, 1937-42; Limona Village Chapel, 1951-57; Conf. Supt., 1951-55; Crystal Beach Community Church, 1957.

BREWER, DAVID T.—OT, 1959; Student, Perkins, 1959; Highlands, Jacksonville, 1961; Palm Bay, 1965; W. P. B., Wagg Mem., 1970.

BRIDGES, ROBERT T.—PM, 1970; Student, Asbury, 1970.

BRILEY, J. A.—OT, 1942; Spring Lake, 1942; South Miami, 1944; Fairfield, Jacksonville, 1947; Livingston, Jacksonville, 1950; Tamiami Temple, Miami, 1954; Anderson Mem., Jacksonville, 1959; First, Kissimmee, 1960; First, Pahokee, 1963; Wauchula, 1968; Silver Palm, Homestead, 1969.

BRILL, R. L.—T, 1953; Retired, 1959.

BRITAIN, ROBERT M.—T, 1962; Palm Beach Gardens, 1962; Largo, First, 1970.

BROCK, A. H.—OT, 1952; Student, Garrett, 1952; Assoc., Winter Park, 1953; Clearview, St. Petersburg, 1955; Lakewood, Jacksonville, 1961; Ortega, 1966; St. Pete, St. Luke's, 1970.

BROOKS, HAROLD L.—T, 1957; Assoc., Christ, St. Petersburg, 1957; Peeler Mem., Jacksonville, 1962; Christ, Ft. Lauderdale, 1965.

BROOKS, WM. E.—OT, 1956; Student, Westminster, 1956; St. Mark's, St. Petersburg, 1958; Ojus, 1961; Assoc., Park Temple, Ft. Lauderdale, 1963; Maitland, 1965; Davie, 1969.

BROOMALL, JAMES N.—T, 3-15-1970; Assoc. Trinity, DeLand, 1970.

BROWN, BARRON K.—PM, 1970; Student, Asbury, 1970.

BROWN, DONALD M.—RA, 1968; Big Pine, 1968; Roseland, 1971.

BROWN, P. DEAN—OT, 1964; Student, Meth. Theo. School, 1964; Assoc., Winter Garden, 1966; Orlando, Christ, 1967; Port St. Lucie, 1969.

BROWN, R. E.—OT, 1950; Davenport, 1950; St. Cloud, 1952; First, DeLand, 1958; Lake Shore, Jacksonville, 1962; Riviera Beach, 1966.

BROWN, ROBERT C.—PM, 1971; Student, Candler, 1971.

BROYLES, R. J.—T, 1932; Retired, 1952.

BRUCE, CHARLES R.—OT, 1961; Student, Candler, 1961; Assoc., White Temple, Miami, 1963; Assoc., Miami, First, 1966; Ormond Beach, Riverview, 1967; Orlando, Reeves Mem., 1971.

BRUMMETT, JERRY W.—Lic., 1962; AM, 1969; Florida City, 1967; Pierson, 1970.

BRYANT, W. E.—T, 1922; Retired, 1956.

BUCKNER, MARVIN—OT, 1965; Student, Candler, 1965; Big Pine, 1967; Lake City, Wesley Mem., 1968.

BUELL, H. E.—T, 1948; Co-Pastor, First Ave., St. Petersburg, 1948; Allendale, St. Petersburg, 1952; White Temple, Miami, 1956; Hyde Park, Tampa, 1962; Gainesville, First, 1967; Miami, D.S., 1971.

BUHL, GARY W.—T, 1958; Carol City, Miami, 1958; Assoc. Park Temple, Ft. Lauderdale, 1961; St. Paul's, Orlando, 1963; Pine Castle, 1967.

BUIE, GEORGE A. III—PM, 1970; Student, Candler, 1970; Lakeland, First, Asso., 1971.

BURGESS, ROY O.—OT, 1958; Welaka, 1958; Tavernier, 1961; Woodstock Park, Jacksonville, 1964; Riverview, Jacksonville, 1969.

BURKE, ELWYNE E.—T, 1967; LaBelle, 1967; S. Tallahassee Parish, 1970; Leon-Wakulla Parish, 1971.

BURTON, J. RALPH, JR.—PM, 1969; Student, Candler, 1969; Ormond Beach, First, Asso., 1971.

BUSEY, HAROLD B.—PM, 1971; Student, Candler, 1971.

BYERS, JULIUS C.—T, 1962; Assoc., Seminole Heights, Tampa, 1962; St. Marks, St. Petersburg, 1964; First, Sanford, 1969.

CALDWELL, WILLIAM B.—OT, 1959; Student, Candler, 1959; Assoc., Allendale, St. Petersburg, 1961; Lakewood Park, Lakeland, 1963; W. P. B., Good Shepherd, 1965; Miramar, 1968.

CALHOUN, E. CLAYTON—OT, 1934; Pinecastle, 1934-1936; Trans. to W. N. Carolina, 1936; Trans. to Florida, 1938; Student, Southern Methodist University, 1938-1939; Hosford Circuit, 1940 (6 mos.); Missionary to China, 1940; Murray Hill, Jacksonville, 1941-1945; Missionary to China, 1946; Clermont, 1948; Quincy, 1949; Riverside, Miami, 1953; President, Paine College, 1956; Gen. Brd. Educ., 1971.

CALLAWAY, C. B.—OT, 1952; Retired, 1970.

CAMERON, G. S.—OT, 1939; Retired, 1969.

CARL, HENRY K.—T, 1959; St. James, St. Petersburg, 1959; Calvary, Largo, 1965.

CARLTON, B. W.—OT, 1942; Interbay-Port Tampa, 1942; Saffey Harbor, 1944; Seminole, 1945; Tampa Heights, Tampa, 1951; Supt., Florida Methodist Children's Home, 1953.

CARLTON, G. H.—OT, 1950; LaBelle, 1950; Candler, 1951; Assoc., First Church, Bradenton, 1953; Oviado-Geneva, 1954; Reeves Mem., Orlando, 1961; Haines City, 1965; St. James, Palatka, 4-1-1970.

CARR, ROBT. H.—OT, 1937; Grand Avenue, Ft. Myers, 1937; Mims-Geneva, 1938; Dunnellon, 1940; Bronson, 1941; Coleman, 1945; Garden City, 1947; Bunnell-Centenary, 1949; Davenport, 1953; Enterprise, 1955; Inverness, 1956; Melrose, 1957; Zellwood, 1960; Greenville, 1964; Baldwin-Bryceville, 1966; Seffner, 1969.

CARTER, FRANKLIN GENE—OT, 1960; Micanopy, 1960; Pierson, 1961; Chiefland, 1964; Marathon, 1967; Wildwood, 1971.

CARTER, WILTON C.—T, 1963; Assoc., First, Lakeland, 1963; Ormond Beach, Riverview, 1965; Ft. Lauderdale, Park Temple, Assoc., 1967; Chaplain, AF, 1968.

CARWITHEN, E. F.—T, 1944; Northwood, W. P. B., 1944; Sebring, 1949; First, Hialeah, 1954; Allendale, St. Petersburg, 1956; First, Daytona Beach, 1960; Trinity, Bradenton, 1964; Lake Worth, Calvary, 1968; Retired, 1971.

CASE, BILLY DEAN—T, 1962; Assoc., Trinity, Miami, 1963; Christ, Neptune Beach, 1965; Orlando, Pine Hills, 1970.

CASE, ROBERT L.—T, 1961; Epworth, Hollywood, 1961; Winter Park, Aloma, 1971.

CASSELBERRY, DANIEL L.—PM, 1970; Student, Asbury, 1970.

CASTOR, ABRAHAM S.—OT, 1961; Student, Candler, 1961; Lakewood Park—1st Assoc., Vero Beach, 1962; Student, Columbia (Ga.), 1963; Seffner, 1964; Christ, Tampa, 1965; Miami, Sellers Memorial, 1967; Supernumerary, 1970.

CATHCART, DAVID J.—OT, 1928; Retired, 1969.

CAVINESS, RUPERT N., JR.—OT, 1961; Student, Candler, 1961; Davenport, 1962; Gilmore, Jacksonville, 1964; Sarasota, North, 1968.

CHAPMAN, R. B., JR.—OT, 1942; Webster, 1942; Chaplain, 1944; Redland-Florida City, 1946; First, Hialeah, 1948; Avondale, Jacksonville, 1954; First, Ft. Pierce, 1958; First, Ft. Myers, 1963; D. S., Tallahassee, 1969.

CHARLESWORTH, ARTHUR R.—T, 1937; Trinity, Jacksonville, 1937; First Avenue Assoc., St. Petersburg, 1939; Student, Drew, 1942; Dir., Wes. Foundation, Gainesville, 1943; First, DeLand, 1945; Jacksonville Beach, 1948; Tamiami Temple, Miami, 1950; Delray Beach, 1954; Bryan Mem., Miami, 1959; Prof. Bethune-Cookman, 1963.

CHARNLEY, JAMES C.—T, 1969; St. Petersburg, First Assoc., 1969.

CHAVIANO, EMILO A.—PM, 1969; Student, Candler, 1969; Miami, Sellers Mem., 1970.

CHURCHWELL, W. J.—T, 1923; Retired, 1956.

CLARK, ROBERT E.—PM, 1971; Student, Candler, 1971.

CLARK, W. JOE—T, 1958; Assoc., Trinity, Miami, 1958; Westwood, Miami, 1961; Holly Hill, 1963; Carrabelle, 1966; Druid Hills, Ocala, 2-1-69.

CLEVELAND, M. C.—OT, 1939; Holleman Park, Miami, 1939; Allendale, St. Petersburg, 1943; First, Fort Myers, 1948; First, Tampa, July, 1952; First, St. Petersburg, 1959; First, Orlando, 1964; Ft. Lauderdale, Park Temple, 1968.

CLEVELAND, WILLIAM W.—OT, 1968; Student, Candler, 1968; Assoc., Coral Gables, 1970.

CLEWIS, D. D.—OT, 1965; Student, Candler, 1965; Ft. Lauderdale, Park Temple, Assoc., 1967; Orlando, Curry Ford, March 15, 1968; Assoc., First, Coral Gables, 1969; Lutz, Patterson Mem., 1970.

CLIFTON, C. H.—OT, 1940; Plant City, 1942; Ft. Myers, 1945; Bradenton, 1949; Lakeland, 1951; Plant City-Keeney, 1954; Keeney, 1955; Arcadia Ct., 1963; Progress Village-St. Joseph, 1968; Reddick Parish, 1969; Lake City Parish, 1970.

COCHRAN, PAUL G.—OT, 1963; St. Mark's, Indialantic, 1963; Auburndale, 1965; Indian River City, Titusville, 1969.

COEFIELD, A. J.—T, 1-1-68; Student, Candler; Assoc., Ft. Myers, First, 1968; Baldwin-Briceville, 1969.

COFIELD, WM. G.—OT, 1951; Lake Butler, 1951; Chaplain, Florida State Penitentiary, 1953; Williston, 1954; Wesley Mem., Jacksonville, 1958; Lake Placid, 1962; Plant City, Trinity, 1966; Dunnellon, 1970.

COLES, LAURENCE W.—OT, 1955; Student, Candler, 1955; Trans. to Ala.-W. Fla., 1957; T, 1962; Pasadena, Minister of Education, Nov. 1, 1962; Assoc., Pasadena, 1963; Student, Univ. of Indiana, 1966; United Methodist Publishing House, 1969; Sabbatical, 1971.

COLSON, ZACK—OT, 1953; Student, Candler, 1953; Oklawaha, 1954; Chaplain, AF, 1956.

COMER, DONALD R.—OT, 1955; Student, Asbury, 1955; Student, Candler, 1957; Spring Lake, 1958; Asbury, Vero Beach, 1960; Inverness, 1963; Crescent City, 1964; Tampa, Nebraska Avenue, 1966; St. Petersburg, Trinity, 1971.

COMPION, WM. H.—OT, 1956; Student, Union, 1956; Redland, 1958; Kendrick, 1960; Dunnellon, 1961; Port St. Lucie, 1964; Mims, 1968; Miami Beach, 1969; Jacksonville, Woodstock Pk., 1971.

CONNOR, GARY L.—OT, 1963; Student, Candler, 1963; Assoc., First, Daytona, 1964; Suncoast Goodwill, 1965; Assoc., Hyde Park, 1968; Assoc., Clearview, St. Petersburg, 1969; Saftay Harbor-Sylabbey, 1970.

CONWAY, E. D.—T, 1935; Retired, 1964.

COOK, LARRY E.—OT, 1963; Student, Candler, 1963; Assoc. South Miami, 1965; Cape Coral, 1967; Supernumerary 10-1-70.

COOKE, DON A.—OT, 1922; Retired, Dec. 31, 1968.

COONEY, JERALD T.—T, 1953; Bradenton, Immanuel, 1953-57; Chaplain, AF, 1959.

COOPER, FLOYD W.—OT, 1937; Retired, 1970.

COPELAND, DELMAS M.—OT, 1960; Assoc., Winter Garden, 1959; Casselberry, 1962; Dunedin, Union Street, 1970.

COURTOY, CHARLES W.—OT, 1960; Student, Duke, 1960; Crystal Lake, Lakeland, 1962; Youth Director, 1967; Gen. Bd. of Education, 1969.

COVERT, WILLIAM H.—Lic. 1951; AM, 1970; Lakeland, Orange Hgts., 1970; (changed to Good Shepard, 1971).

COX, A. G.—OT, 1922; Retired, 1960.

COX, CLAUDE C.—PM, 1971; Student, Candler, 1971.

CRAIG, G. N.—OT, 1956; Student, Crozier, 1956; Coral Way, Miami, 1957; Tamiami Temple, Miami, 1961; Green Cove Springs, 1963; Tampa Heights, 1967; Main Street, Jacksonville, 1969.

CREWS, DON W.—OT, 1960; Instr. of Bible, F.S.C., 1960; University Assoc., Gainesville, 1962; Student, U. of Florida, 1964; Columbia College, Dept. of Religion, 1966; Sabbatical, 1970; Prof., Lock Haven St. Coll., 1971.

CROOK, JAMES R., JR.—OT, 1951; Student, Duke, 1951; Glynlea, Jacksonville, 1953; Wagg Mem., W. P. B., 1959; Dade City, 1965; Cocoa Beach, First, 1968.

CROSS, J. WALTER—OT, 1966; Student, Candler, 1966; Bradenton, Assoc. Trinity, 1970.

CROSS, WALTER—OT, 1947; Highland Park, Miami, 1947; Student, Candler, 1948; Holleman Park, Miami, 1950; Auburndale, 1954; Palmetto, 1958; Northeast, Tampa, 1961; First, Lake City, 1963; Frostproof, 1965; Arcadia, Trinity, 1968.

CROSSMAN, KENNETH C.—OT, 1966; Student, Candler, 1966; Assoc., Ft., Lauderdale, Park Temple, 1968; Ft. Lauderdale, Urban Min., 1970.

CROWDER, WILBUR P.—Lic., 1955; AM, 1969; Bonita Springs, 1967.

CROWELL, A. R.—T, 1957; Bethune-Cookman, 1957; Melbourne, 1958; Daytona Beach, 1959; St. Augustine, 1961; Daytona Beach, 1964; Dist. Supt. Cen. Fla., 1966; Assoc. Program Dir., 1969.

CUNNINGHAM, L. THOMAS—RA, 1968; Student, Duke, 1963; Jacksonville, Inman, 1965; Discontinued, 1966; Jacksonville, Assoc., Lakewood, 1968; Orange City, 1969.

CURRY, BEN W.—OT, 1966; Student, Duke, 1966; Assoc., Tallahassee, Trinity, 1968.

DALE, JAMES P.—OT, 1964; Assoc., Seminole, 1964; St. Petersburg, Childs Park, 1966; Rockledge, 1970.

DALTON, BUELL W.—T, 1966; Hallendale, 1966.

DANIEL, F. L.—T, 1957; Clewiston, 1957; Glynlea, Jacksonville, 1959; Hastings, 1961; Sellers Mem., Miami, 1965; Tampa, Grace, 1967; West Madison Circuit, 1969; Citra, 1970.

DANIEL, J. H.—OT, 1913; Retired, 1956.

DANIEL, JOHN E.—OT, 1968; Student, Candler, 1968; Vero Beach, Asso. First, 1-1-71.

DANIELS, RON E.—PM, 1970; Student, Vanderbilt, 1970.

DAVENPORT, JOHN P.—OT, 1945; Floral Park, Miami, 1945; Monticello, 1950; Asst., Trinity, Tallahassee, 1955; Opa-Locka, 1956; Perry, 1959; Northeast, Tampa, 1963; Orlando, St. Paul's, 1967; Chaplain, State Prison, Raiford, 9-1-68.

DAVIDSON, LEE W.—T, 1947; Epworth, Jacksonville, 1947; Havana, 1950; Umatilla, 1953; Madison, 1957; Peeler Mem., Jacksonville, 1958; North Hialeah, 1962; Kissimmee, First, 1968.

DAVIES, SIDNEY—T, 1941; Retired, 1968.

DAVIS, ALONZO R.—T, 10-8-62; Assoc., First, St. Petersburg, 1962; Christ, Bradenton, 1965.

DAVIS, A. C.—OT, 1951; Student, Candler, 1951; Riverview, Jacksonville, 1952; Student, Candler, 1953; Waldo, 1954; Zolfo Springs-Friendship, 1955; Alva-Olga, 1958; Welakka, 1961; Micanopy, 1963; Branford, 1965; Oxford, 1967; Jennings-Hanson, 1970; Tampa, Grace, 1971.

DAVIS, CHESTER L.—T, 1965; Apopka, 1965; Jacksonville, Trinity, 1967; Cross City-Old Town, 1968; Tallahassee Heights, 1969; Jacksonville, Hendricks Mem., 1971.

DAVIS, CLAUDIUS B.—Lic., 1951; AM, 1969; Interlachen, 1969.

DAVIS, EDWIN S.—T, 1954; Assoc., Palma Ceia, Tampa, 1954; Temple Terrace, 1957; Chaplain, A.F., 1963.

DAVIS, J. A.—OT, 1938; Retired, 1970.

DAVIS, WARNER F.—PM, 1971; Lake City, First, Asso., 1971.

DAWSEY, CYRUS B., JR.—T, 1964; Oviedo, 1964; Missionary to Brazil, 1966.

DAY, DAVID A.—T, 1966; Assoc., Lake Wales, 1966; Alturas, 1968; Alturas-Wahneta, 1970; Tampa, Branscomb Mem.; 2-1-71.

DEAN, ROGER C.—PM, 1971; Student, Candler, 1971.

DEHAINAUT, RAYMOND K.—T, 10-15-1969; U. So. Fla. Chapel, Tampa, 1969.

DELACURE, D. R.—OT, 1957; Student, Duke, 1957; Lake Alfred, 1958; Chaplain, F. S. C., 12-23-62; First Lake City, 1965; Tampa, Temple Terr., 1971.

DELL, L.—OT, 1945; Plant City, 1945; DeLand, 1946; New Smyrna, 1948; Ft. Pierce, 1949; Key West, 1950; Winter Park, 1953; Hallendale, 1956; Bradenton, 1963; Ft. Myers, 1966; Dearfield Beach Parish, 1969; Retired, 1971.

DELL, ROBERT—PM, 1971; Student, Gammon, 1971.

DELL, R., JR.—OT, 1948; Crescent City, 1948; Hastings, 1949; St. Augustine, 1954; Student, 1958; Tampa, Progress Village, 1962; Tampa, Harris Chapel, 1967; Tampa, Wolf Settlement, 1968; Tampa, Meth. Centers, 1970.

DENSLOW, D. ROSS—OT, 1956; Student, Candler, 1956; Assoc., St. James, Palatka, 1953; Ed. Assist., First, Ft. Lauderdale, 1960; First, Assoc., Riviera Beach, 1962; Wabasso, 1964; Bushnell, 1968; Sanford, Grace, 1970.

DENSLOW, DAVID A.—OT, 1949; Orange City-Lake Helen, 1949; Student, Garrett, 1950; High Springs, 1954; Christ, Tampa, 1956; Williston, 1961; Clewiston, 9-1-63; Beach, Ft. Myers, 1968; Bradenton, Assoc., Trinity, 1970.

DENSLOW, L. E.—Lic., 1934; AM, 1969; Enterprise-Stafford, 1965; Retired, 1971.

DEPAGTER, MILES J.—T, 1960; Grace, Venice, 1960; YMCA, Sarasota, 1964; YMCA, Ft. Lauderdale, 9-1-1969.

DETTMAN, GEORGE E.—T, 1961; Assoc., First, Dunedin, 1961; Lady Lake-Mascotte, 1962; Holy Trinity, Homestead, 1963; Carrabelle, 1964; Student, Candler, 1966; Bradenton, Trinity, Assoc., 1967; Crystal River, 1968; Trinity, Winter Haven, 1969.

DEWESE, HARRIS M.—RO, 1944; College Park, Orlando, 1944; Palmetto, 1946; Grace, St. Petersburg, 1948; Tampa Heights, Tampa, 1953; Brooksville, 1955; Northwood, W. P. B., 1957; Swaim Mem., Jacksonville, 1961; Homestead, 1967; St. Pete, Clearview, 1970.

DIAL, DONALD N.—OT, 1968; Student, Duke, 1968; Lakeland, Assoc., Wesley Mem., 1970.

DIAZ DE ARCE, LUIS—T, 1966; Assoc., Riverside, Miami, 1966, Tamiami, 1970.

DICKERSON, KLINE F.—OT, 1965; Aldersgate, Ft. Lauderdale, 1965; Venice, Grace, 1970.

DICKINSON, PAUL J.—OT, 1966; Student, Asbury, 1966; Dundee-Wahneta, 1968; Dundee, 1970; S. Miami, Asso. 1971.

DIFFENWIERTH, D. G.—OT, 1951; Student, Asbury, 1951; Candler, 1952; Chaplain, Navy, 1953; Southside, Tallahassee, 1958; Southside Estates, Jacksonville, 1961; Euclid, St. Petersburg, 2-7-65; Mulberry, 1967; Grace, St. Augustine, 1969.

DINGLEY, J. T.—OT, 1935; Retired, 1968.

DINKINS, EDWARD L., JR.—OT, 1955; Student, Candler, 1955; Frostproof, 1957; Grace, Venice, 1964; Plantation, 1970.

DINSMORE, A. BRADFORD, JR.—OT, 1961; Student, Candler, 1961; Assoc., Christ, St. Petersburg, 1963; Southside Estates, 1965; Wesconnett, Jacksonville, 1-1-69; Oviedo, 1971.

DIXON, UEL S.—OT, 1955; Retired, 1967.

DOGGETT, CAXTON—OT, 1939; Coronado Beach, 1939; Concord Park, Orlando, 1941; Mt. Dora, 1943; Secretary of Student Work, Gen. Bd. of Missions, 1945; Rader Mem., Miami, 1950; Winter Park, 1957; First, Lakeland, 1963; Hyde Park, 1967; Melrose Park, Ft. Lauderdale, 1969.

DONOVAN, ALBERT F.—Lic., 1965; AM, 1970; PM, 1971; Plant City, Grace-Knights, 1970; Winter Pk., St. Andrews, 1971.

DORRELL, W. ERNEST—T, 1962; Assoc., First, Ft. Lauderdale, 1962; Palm Harbor, 1966.

DOUGH, WHITNEY—OT, 1953; Oneco, 1953; Assoc., First, W. P. B., 1957; Wauchula, 1960; Wesley Mem., Lakeland, 1963; Miami, Wesley, 1966.

DOVERSPIKE, C. REED—T, 1969; Merritt Island, Grace Assoc., 1969; Edgewood, Ft. Myers, 9-1-70.

DOWNNEY, H. J., JR.—T, 1958; Assoc., Riverside Park, Jacksonville, 1958; Cocoa Beach, 1960; Gainesville, University, 1968.

DRAPER, WALLACE B.—PM, 1971; Student, Candler, 1971.

DRISKELL, O. C.—OT, 1949; Marathon, 1949; Moore Haven, 1951; Clearview, St. Petersburg, 1953; Christ, Orlando, 1955; Trinity, Lakeland, 1959; Palm Harbor, 1962; Tice, 1966.

DUNCAN, MONTFORT C., JR.—PM, 1970; Student, Candler, 1970.

DURBIN, JACK D.—OT, 1966; Student, Duke, 1966; Student, F.S.U., 1969.

ECHOLS, WILLIAM S.—T, 1961; Coral Way, Miami, 1961; Livingston-Anderson, Jacksonville, 1965; (Name changed to St. Mark's, 1966), Jacksonville Beach, 1967; Lake City, First, 1971.

EDWARDS, FRANK E.—OT, 1962; Student, Asbury, 1962; Asbury-Middleburg, 1964; Orange Park, Asbury, 1966; Apopka, 1968.

EDWARDS, W. D.—OT, 1957; Student, Candler, 1957; Assoc., First, Pompano Beach, 1959; Grace, W. P. B., 1961; Trinity Assoc., Tallahassee, 1966; Madison, 1968.

EICHLING, PHILIP H., JR.—T, 1968; Golden Gate-Marco, 1968.

EMBRY, JOEL W.—OT, 1965; Assoc., Winter Garden, 1965; Christ, Orlando, 1966; Chaplain, Army, 1967.

EUSTES, ALFRED W., JR.—OT, 1958; Student, Candler, 1958; Spring Lake, 1960; Williston, 9-1-63; Chaplain, AF, 11-1-65.

EVANS, HARRY L.—OT, 1965; White Springs, Director, Suwanee-Sante Fe Group Ministry, 1965; Missionary to India, 1968; Missionary to Rhodesia, 1970.

EVANS, LARRY E.—OT, 1961; North Ft. Myers, 1961; Chiefland, 1963; Assoc., Seminole Heights, 1964; Crescent City, 1966; Sarasota, St. John's, 1967.

EVERETT, E.—OT, 1949; Student, 1949; Chaplain, Army, 1954.

EWING, E. KEITH—OT, 1962; Student, Candler, 1962; Assoc., St. Paul, Tallahassee, 1964; F. S. C., 1968; Lakeland, Lakewood Pk., 1970.

FAIR, R. P.—T, 1946; Daytona Beach, 1946; W. P. B., 1951; Chaplain, Bethune-Cookman, 1953; Daytona Beach, Stewart Mem., 1971.

FANNIN, ROBERT E.—OT, 1966; Student, Candler, 1966; Lake Alfred, 1968.

FARABEE, A. WALDO—OT, 1943; Assist., First, Lakeland, 1943; Naples, 1944; Punta Gorda, 1948; Seminole, 1951; Allapattah, Miami, 1952; Calvary, Lake Worth, 1957; St. James, Palatka, 1959; Allendale, St. Petersburg, 1960; First, Ft. Pierce, 1963; Miami Springs, 1967; Jacksonville Beach, 1971.

FARABEE, ALLEN W.—PM, 1970; Student, Yale, 1970.

FARABEE, DeWITT T., JR.—OT, 1951; Student, Yale, 1951; Assoc., First, Clearwater, 1952; Gulfport, St. Petersburg, 1953; Anona, 1957; Student, Yale, 1962; Miramar, Hollywood, 1964; Starke, 1968.

FARLEY, WM. B. PM, 1969; Student, Candler, 1969; Seminole, First, Asso., 1971.

FARMER, THOMAS EDISON, JR.—OT, 1967; Student, Candler, 1967; St. Andrew, Titusville, 1969.

FARR, JAMES S., JR.—OT, 1962; Student, Candler, 1962; Assoc., First, Clearwater, 1966 G. Pierce Woods Hospital, Chaplain, 1967; Vero Beach, Asbury, 1968; N. Ft. Myers, 1971.

FARRIS, E. D.—T, 1957; Retired, 1960.

FELTON, H. M.—OT, 1940; East Madison Circuit, 1940; Assoc., Trinity, Tallahassee, 1941; Cross City, 1942; Chaplain, 1943; Venice-Englewood, 1946; College Park, Orlando, 1947; Palatka, 1952; Mt. Dora, 1953; First, Hialeah, 1956; Arlington, Jacksonville, 1960; First, Vero Beach, 1962; First, Ormond Beach, 1965; First, Lake Wales, 1969.

FERGUSON, T. A.—T, 1932; Retired, 1953.

FERGUSON, W. M.—T, 1956; Gainesville, 1956; Dist. Supt. N. Fla., 1967; E. Gainesville Parish, 1969.

FEW, JOHN F.—T, 1957; Assoc., First, Ft. Myers, 1957; Wesley Mem., Ft. Myers, 1958; St. Paul, Jacksonville, 1964; Dade City, 1968.

FIFE, RICHARD B.—OT, 1968; Student, Duke, 1968; Ormond Beach, Assoc., First, 1970; Tampa, Hyde Park, Asso., 1971.

FINKELL, JOHN W., JR.—OT, 1955; Highland City, 1955; LaBelle, 1956; Immokalee, 1959; Christ, Tampa, 1961; Montverde, 1965; Lake Panasoffkee-St. Catherine, 1968.

FINKLEA, WILLIAM R.—OT, 1955; Student, Candler, 1955; Assoc., White Temple, 1957; Southwest, Miami, 1959; Hutto-Chapel-Yulee, 1962; Westconnett, 1964; Glynlea, Jacksonville, 1-1-69; St. Paul's, Tallahassee, 11-15-70.

FISACKERLY, W. A. III—OT, 1952; Student, Candler, 1952; Assoc., First, Ft. Myers, 1954; N. Ft. Myers, 1955; W. Hollywood, 1957; St. Johns, Tampa, 1961; North Shore, Jacksonville, 1966; Havana (Salem), 1969.

FISHER, FLOYD—T, 1959; Gulfport, 1960; Orange Park, 1963; Forest Hills, Tampa, 1965; Lighthouse Pt., 1971.

FISHER, ROBT. W.—OT, 1954; Student, Union, 1954; Lake Placid, 1955; Student, Union, 1956; Professor, Garrett, 1964; Asst. Prof. Waterloo Union College, 1967.

FISKE, ROY—OT, 1953; Student, Candler, 1953; Normandy Blvd., Jacksonville, 2-15-56; Trinity, Plant City, 1958; Interbay, Tampa, 1959; Sarah Spencer, Tampa, 1960; Pahokee, 1968; Zephyr Hills, 1970.

FLETCHER, JOHN M.—OT, 1951; Student, Candler, 1951; Riverview, Jacksonville, 1953; St. Andrews, Ft. Lauderdale, 1959; Goss Mem., Orlando, 1963; Centenary, Quincy, 1-1-69; St. Pete, Lakewood, 1971.

FLORENCE, M. G.—OT, 1959; Student, Perkins, 1959; Assoc. Trinity, Miami, 1961; Westwood, Miami, 1963; Assoc., Bradenton, First, 8-1-63; Ocala, Druid Hills, 1965; John Wesley, Tallahassee, 2-1-69.

FLOYD, D. L.—T, 1957. Mims, 1957; Tallahassee Heights, 1962; Belmont Park, Clearwater, 1964; Crescent City, 1967; Marathon, 1971.

FLOYD, J. PATTERSON, JR.—OT, 1960; Student, Duke, 1960; Asso., Trinity, Tallahassee, 1963; Oakland Park, 1966; Assoc. Program Dir., 1969.

FOLSOM, CLIFTON E.—OT, 1964; Student, Asbury, 1964; Wesley, Melbourne, 1966; Chiefland, 1969; Ocala, Fla. Sch. Girls, 1970.

FORD, R. CRAIG—T, 1966; Assoc., First, Pompano Beach, 1966; Ojus, 1968.

FOSTER, FRED W.—Lic., 1960; AM, 1969; Hillsborough, 1967.

FOSTER G. A.—OT, 1932; Inman-Woodstock, 1932; Inman-Murray Hill, Jacksonville, 1933; Pompano, 1937; Sarasota, 1942; Ocala, 1946; Park Temple, Ft. Lauderdale, 1953; D. S., Miami, 1961; Palma Ceia, 1963; Trinity, Tallahassee, 1965.

FOX, ROBT. H.—OT, 1958; Student, Candler, 1958; Lady Lake-Leesburg Mission, 1960; Lady Lake-Christ, Leesburg, 1961; Assoc., First, Clearwater, 1963; North Ft. Myers, 1966, Brooksville, 1971.

FRAZIER, C. C.—OT, 1920; Retired, 1960.

FREE, EDWARD LEBRON—T, 1968; Assoc., Lakeland, First, 1968; Student, Stetson, 1970.

FULLER, DAVID M.—PM, 1971; Student, Candler, 1971.

GAINES, J. P.—OT, 1920; Retired, 1955.

GALLOWAY, A. B.—OT, 1959; Student, Candler, 1959; Gilmore, Jacksonville, 1961; Assoc., Riverside, Jacksonville, 1964; Mandarin, 1966; Daytona Beach, Community, 1971.

GALLOWAY, H. G.—OT, 1957; Student, Candler, 1957; Assoc., Park Temple, Ft. Lauderdale, 1958; Plantation, Ft. Lauderdale, 1960; Belle Glade, 1967; Kendall, 1969.

GANNAWAY, B. F.—OT, 1930; Ley Mem., Key West, 1930; Sara Wagg, W. P. B., 1931; Concord Park, Orlando, 1933; Haines City, 1937; Hendricks Mem., Jacksonville, 1940; D. S., Sarasota, 1950; D. S., Miami, 1952; First Church, St. Petersburg, 1955; D. S., Orlando, 1959; D. S., Melbourne, 1964; First, Ocala, 1965; First, Ormond Beach, 1969.

GANTZ, RICHARD E.—OT, 1963; Student, Asbury, 1963; Highland City, 1965; Kirkman Rd., Orlando, 1-1-69.

GARDNER, FRED R.—PM, 1969; Student, Asbury, 1969, Orlando, Goss Mem., Assoc., 1971.

GARDNER, J. W.—T, 1946; Retired, 1959.

GARRETT, H. EDWARD—OT, 1943; Waldo, 1943; Crescent City, 1944; Student, Louisville Presbyterian Seminary, 1947; Student, Candler, 1948; Avon Park, Nov., 1949; Belle Glade, 1954; Jacksonville Beach, 1957; Hollywood Temple, (First) 1961; First, Sarasota, 1969; Pompano Beach, First, 1970.

GARTHE, GORDON E.—OT, 1966; Student, Candler, 1966; Chaplain, Navy, 1968.

GASKINS, M. C.—OT, 1954; Student, Candler, 1954; Assoc., Leesburg, 1956; Iverness, 1958; Mulberry, 1963; Hastings-Riverdale, 1967 (Renamed Hastings, Christ-Riverdale, 1970); Sabbatical, 8-1-70, Supernumerary 1971.

GATEWOOD, JOHN S., JR.—OT, 1963; Student, Candler, 1963; Assoc., Christ, St. Petersburg, 1965.

GAYLER, JAMES—RO, 1963; Union Park, Orlando, 1963; Jasper, 1967; Miami, Coral Way, 1971.

GEBHART, JOHN—OT, 1960; Student, Wesley, 1960; Grace, Perry, 1963; Marathon, 1964; St. Petersburg, First, Assoc., 1967; North Shore, Jacksonville, 1969; Sabbatical 1971.

GEE, HENRY T.—T, 1962; Southside, Tallahassee, 1962; Tavernier, 1965; First, Key West, 1969.

GEIGER, ROSS M.—T, 1966; Brandon, Village Chapel, 1966.

GEORGE, LAWRENCE W.—T, 1967; Quincy, Forest Hills, 1967; Oneco, 1969.

GEYER, THOMAS C.—Lic., 1956; AM, 1969; Melrose, 1968.

GIBBS, M. McCOY—OT, 1947; Reddick, 1947; Hendricks Mem., Jacksonville, 1950; Broadway, Orlando, 1955; Morrison Mem. Leesburg, 1961; Arlington, Jacksonville, 1964; Palma Ceia, 1968; Dist. Supt., Jacksonville, 1970.

GILES, JOHN H., JR.—OT, 1968; Student, Candler, 1968; Titusville, Assoc., First, 1970.

GILL, D. M.—OT, 1950; Candler, Student, 1950; Tice-Estero, 1951; Ruskin, 1953; Groveland, 1956; Boca Raton, 1961; First, Plant City, 1965.

GILL, JOHN B., JR.—OT, 1942; Trilby-Lacoochee, 1942; Chaplain, 1944; Homeland-Alturas, 1946; Naples, 1948; Wauchula, 1950; Kissimmee, 1954; Belle Glade, 1957; Dunedin, 1959; St. Augustine, Grace, 1962; First, Homestead, 1964; Perry, 1967; Orlando, Lockhart, 1970.

GISLER, ROBT.—OT, 1940; Cedar Keys and Gulf Mission, 1940; Wesley Community, Gainesville, 1941; Trinity, Jacksonville, 1945; Broadway, Orlando, 1949; Snyder Mem., Jacksonville, 1951; St. Andrews, Ft. Lauderdale, 1963; Fort Pierce, First, 1967.

GLENN, JOHN C.—RA, 1956; Retired, 1956.

GODDARD, HARRY A.—OT, 1968; Student, Candler, 1968; Oklawaha, 1970.

GODFREY, A. A.—T, 1924; Retired, 1952.

GORDAY, ROBERT E.—T, 1962; Clearwater, First, Assoc., 1962; Crystal River, 1965; Jacksonville, Epperson Memorial, 1968.

GORDON, OLIVER—PM, 1970; Student, ITC Gammon, 1970.

GRADEN, G. E.—T, 1942; Retired, 1961.

GRAY, DUNCAN L.—Lic. 1967; AM 1971; Tampa, Faith, 1971.

GRAY, WALTER G.—T, 1933; Retired, 1953.

GREEN, JOHN HEYWARD—OT, 1965; Student, Candler, 1965; Gray Mem., Tallahassee, 1966; 1-1-1970, Student, Tallahassee, Assoc., Trinity, 1970.

GREEN, LOVICK J.—Lic., 1957; AM, 1969; Liberty Ct., Dec., 1968.

GREGORY, RAY, JR.—OT, 1957; Student, 1957; Greensboro, 1958; Sanford, Ebenezer, 1962; Assoc., Community, Daytona Beach, 1964; Palatka, Trinity, 1967.

GRESSMAN, RICK—PM, 1969; Student, Candler, 1969; Largo, Anona, Assoc., 1971.

GRIFFITH, KENNETH—T, 1960; Largo, Assoc., 1960; Melrose, 1961; St. Paul, Tampa, 1964. (Name changed to Wesley Mem., 1968.); Grace, Orlando, 9-1-70.

GROSS, J. BIRNEY—T, 1958; Asst. to President, Fla. Southern College, 1959; Mount Union College, 1965; Dean, Texas Wesleyan, 1968.

GROSSMAN, RAYMOND F.—T, 1966; Orange City, 1966; Davenport, 1969.

GROVES, DAVID C.—OT, 1949; Retired, 1970.

GUERRY, JEAN U.—OT, 1954; Trans. to Holston, 1955; T, 1961; Assoc., First, Orlando, 1961; First, Assoc., Sarasota, 1962; Matecumbe, 1966; Miami, Lakeview, 1970.

GUNSALUS, N. M.—OT, 1957; Student, Candler, 1957; Roseland, 1960; Jensen Beach-White City, 1963; Jensen Beach, 1965.

HAGLER, ALBERT DALE—T, 1935; Retired, 1970.

HAHN, ROBERT A.—OT, 1968; Assoc. Tampa, First, 1968; Assoc., Kendall, 1969; Daytona Beach, St. Andrew, 1970.

HAINES, PAUL W.—OT, 1949; Asst., First, Tampa, 1949; Missionary to Korea, 1950.

HALEY, E. RICHARD—T, 1963; Allendale, St. Petersburg, 1963; Winter Garden, 1968; Lake Placid, 1971.

HALL, A. D. SR.—OT, 1945; Ft. Pierce, 1945; Cocoa, 1948; Atlantic Dist. Supt., 1949; Miami: Ebenezer, 1955.

HALL, C. S.—OT, 1934; Northwood, West Palm Beach, 1934; Trenton, 1936; Bronson, 1939; Wildwood, 1941; Ft. Meade, 1943; Wesley, Miami, 1946; Dania, 1953; Springfield, Jacksonville, 1956; Pahokee, 1958; Largo, 1960; Wesley Mem., Lakeland, 1966; Assoc., Orlando, First, 1968; St. Cloud, 1970.

HALL, L. E.—OT, 1966; Ft. Pierce, 1966; Melbourne Parish, 1969; (Renamed, Scott Chapel-St. John, 1970).

HALTER, E. JAY—T, 1958; Inman Mem., Jacksonville, 1958; Davenport, 1960; Marathon, 1962; Bowling Green, 1964; Sebastian-Fellsmere, 1968; Tampa, Trinity, 1971.

HAMILTON, C. P.—OT, 1949; Student, Candler, 1949; LaBelle, 1951; Immokalee-Jerome, 1953; Immokalee, 1956; Spring Glen, Jacksonville, 1957; College Heights, Lakeland, 1963; D. S., Sarasota, 1968.

HAMILTON, JAMES R.—OT, 1965; Student, Candler, 1965; Student, Union, 1968; Student, U. of Tex., 1970, Kansas State Univ., 1971.

HAMRICK, DANA L.—Lic., 1954; AM 1969; Anthony, 1968; Sabbatical, 1971.

HANKS, CARL—OT, 1964; Faith, Gainesville, 1964; St. Paul's, Orlando, 1-1-69.

HANLEY, M. G.—OT, 1950; Moore Haven, 1950; Student, Garrett, 1951; Trinity, Sarasota, 1957; Concord Park, Orlando, 1959; Tarboux Mem., Miami, 1961; Ley Mem., Key West, 1964; St. Mark's, Ocala, 1967.

HARDEE, A. G.—OT, 1949; Cornelia Avenue, Lakeland, 1949; Sarah Spencer, Tampa, 1953; High Springs, 1960; Englewood, 1963; Avon Park, 1966; St. Mark's, St. Petersburg, 1969.

HARDIN, H. M.—OT, 1928; Alva, 1932; Ext. Sec., 1933; Trinity-Northside, St. Petersburg, 1936; Dunedin, 1937; Concord Park, Orlando, 1939; Childs Park, St. Petersburg, 1941; Chaplain, Army, 1942; Edgewater, 1962.

HARGETT, RICHARD H.—PM, 1969; Student, Asbury, 1969; Hollywood Hills, Asso., 1971.

HARNISH, JAMES A.—PM, 1970; Student, Asbury, 1970.

HARPER, G. E.—RO, 1967; New Smyrna Beach, 1967; Plant City, Foster, 1968; Foster-Bowen, 1969; Lakeland, St. Mark-St. Luke, 1970.

HARPER, GEORGE L.—OT, 1941; Trenton-Newberry, 1941; Inverness, 1942; Chaplain, 1943; Citra, 1946; Venice-Nokomis, 1947; Palmetto, 1950; Student, Candler, 1951; Frost-proof, 1952; Wauchula, 1954; First, Bartow, 1958; Seminole Heights, Tampa, 1962; Avondale, 1964; Orlando, Broadway, 1968; Mt. Dora, 1970.

HARPER, GEORGE L., JR.—PM, 1970; St. Pete, St. Lukes, 1970; N. Hialeah, Asso., 1971.

HARPER, THOMAS E.—PM, 1970; Student, U. of Chicago, Divinity, 1970.

HARRIS, BRICE C.—OT, 1964; Student, Vanderbilt, 1964; Union, 1966; Assoc., Tampa, Manhattan, 1967; St. Mark's, Melbourne, 1969.

HARRIS, ROY V.—OT, 1966; Student, Duke, 1966; Assoc. Mt. Dora, 1968; Wesley, Melbourne, 1969.

HARRISON, DANIEL E.—OT, 1963; Seville, 1963; Assoc., First, Daytona Beach, 1965; St. Andrew's, Daytona Beach, 1966; Jacksonville, Good Shepherd, 1970.

HARRISON, RAY—OT, 1958; Student, Candler, 1958; Assoc., First, Clearwater, 1959; Davie, Ft. Lauderdale, 1963; Brandon, 1966.

HARTSAW, J. W.—T, 1955 (Retired, 1952).

HARTSFIELD, PAUL L.—OT, 1952; Student, Candler, 1952; Micanopy, 1953; Hendricks Mem., Jacksonville, 1956; Melrose Park, Ft. Lauderdale, 1963; First, Tampa, 1969.

HARVESTER, J. V.—OT, 1949; San Marcos, Tampa, 1949; Chaplain, Army, 1950; Tampa, Lk. Magdalene, Assoc., 1971.

HARWARD, E. D.—OT, 1958; Student, Candler, 1958; Assoc., First, Ft. Myers, 1960; Port Charlotte, 1962; Trinity, Gainesville, 1966; Tampa, Assoc., Palma Ceia, 1970; Tallahassee Hgts., 1971.

HATCH, M. C.—OT, 1948; Waldo, 1948; Chiefland, 1949; Arlington, Jacksonville, 1951; First, Hialeah, 1960; Melbourne, 1964; Jacksonville, Southside, 1970.

HAWK, CARLOCK—T, 1935; Retired, 1951.

HAWK, WILLIAM G.—T, 1959; Retired, 1969.

HAYES, CHARLES C., JR.—PM, 1969; Student, Candler, 1969; St. Pete, St. Luke, Assoc., 1971.

HAYES, R. L.—OT, 1952; Brandon, 1952; Riviera Beach, 1956; Manatee, 1957; Arcadia, 1959; Orlando, Pine Hills, 1965; Inverness, 1970.

HAYS, R. F.—OT, 1955; Assoc., Community, Daytona Beach, 1955; Crescent City, 1957; St. Marks, Ocala, 1960; Trinity, Sarasota, 1964.

HEAD, LEWIS N.—T, 1934; Melbourne, 1934; Haines City, 1941; Community, Daytona Beach, 1943; Coral Gables, 1950; Park Temple, Ft. Lauderdale, 1961; D. S., Sarasota, 1966; D. S., W. P. B., 1968.

HEDBERG, ALFRED—OT, 1947; Lake Harbor, 1947; Silver Palm, 1949; Trinity, Bradenton, 1955; White Temple, Miami, 1962; Miami, First, 1966; St. Petersburg, First, 1967.

HEITZENRATER, H. TRALL—T, 1954; Orange Park, 1954; Davenport, 1955; Clermont, 1959; Snyder Mem., Jacksonville, 1963; Temple Terrace, Tampa, 1965; Hollywood, Epworth, 1971.

HENDERSON, W. S.—OT, 1926; Retired, 1953.

HENDREN, HAROLD M.—T, 1966; Assoc., Arlington, Jacksonville, 1966; Conway, Orlando, 1969.

HENDRY, E. P.—OT, 1943; Student, Candler, 1943; Boca Grande, 1945; Cornelia Avenue, Lakeland, 1947; Grand Avenue, Ft. Myers, 1949; Manatee, 1954; Largo, 1957; Anderson Mem., Jacksonville, 1960; Trinity, Tampa, 1962; Assoc., Palma Ceia, 1963; Lealman, St. Petersburg, 1965; Plant City, Trinity, 1970.

HENIZE, LAWRENCE E.—OT, 1955; Student, Candler, 1955; Yulee, 1958; Yulee-Hutto Chapel, 1959; Keystone, 1962; Miami, Rudy Memorial, 1968 (Renamed—Cutler Ridge).

HERNDON, L. E.—OT, 1949; Leon Ct., 1949; W. Madison Ct., 1951; Apalachicola, 1956; Havana, 1959; Highland Ave., Tampa, 1964; Alachua, 1968; Holden Heights, 1969.

HIGGINS, W. H.—OT, 1968; Hastings (SS), 1968; Daytona Beach, Stewart Mem., 1970; Tampa, St. Paul, Asso., 1971.

HIGGS, CHARLES B.—RO, 1928; Retired, 1963.

HILL, GEORGE ALDRICH, JR.—T, 1969; N. Dunedin, 1969; Oldsmar, Community, 1970; Miami Beach, 1971.

HILL, J. R.—OT, 1931; Retired, 1960.

HINES, ROBT. H.—OT, 1958; Student, Candler, 1958; Westwood, Miami, 1959; Highland City, 1961; Christ, Leesburg, 1963; Faith, Gainesville, 1-1-69.

HINSHAW, GRANT—OT, 1958; Student, Candler, 1958; Dunedin, Union, 1960; Naples, First, 1967.

HINTZMAN, MORRIS E.—OT, 1968; Student, Asbury, 1968; N. Naples, 1970.

HIRES, J. H., JR.—OT, 1956; Student, Candler, 1956; Davie, 1958; Grace, Sanford, 1962; Assoc., First, Orlando, 1966; Satellite Beach, 1968.

HITCHCOCK, O. V.—OT, 1940; Seffner-Hillsboro, 1940; Dunedin, 1941; Chaplain, 1943; Cross City, 1946; Trinity, Tampa, 1947; Winter Garden, 1951; Winter Haven, 1954; Melbourne, 1955; Calvary, Lake Worth, 1964; Pompano Beach, First, 1968; Orlando, College Park, 1970.

HOCH, JOHN R.—RA, 1951; Retired, 1951.

HOGUE, PAUL—T, 1969; Carrabelle, 1969, Plant City, Grace—Knights, 1971.

HOLDEN, DOUGLAS T.—OT, 1960; Park Temple (Ft. Lauderdale), Asst., 1960; Student, St. Andrews, Scotland, 1961; Professor, F. S. C., 1963; Academic Dean, Va. Wes. College, 1967; Fac.—Ft. Laud. Univ., 1970.

HOLLADAY, AUSTIN E.—OT, 1951; Student, Candler, 1951; Assoc., First, Orlando, 1953; Assoc., Trinity, Tallahassee, 1954; Dir., Wes. Foundation, F. S. U., 1955.

HOLLADY, E. L.—OT, 1927; Retired, 1958.

HOLLISTER, K.—OT, 1910; Retired, 1950.

HOLLOWAY, PAUL—T, 1950; Assoc., Crescent City, 1951; Missionary to Central America, 1953; Fruitland Park, 1956; Ellenton, 1958; Woodstock Park, Jacksonville, 1960; Tavernier, 1964; Trinity, Plant City, 1965; Liberty Circuit, 1966; Sabbathical, 1967; Supernumerary, 1968.

HOLMES, ARTHUR B.—OT, 1960; Student, Candler, 1960; Chaplain, Student center, Duke, 1961; Student, Zurich, 1962; Student, Drew, 1963; Student, Tubingen, 1966; Assoc., Hyde Park, Tampa, 1969; W. Va. Wesleyan, 1970.

HOLMES, R. C.—OT, 1926; Retired, 1968.

HOLTZCLAW, MORRIS—T, 1958; Student, Candler, 1958; Inman Mem., Jacksonville, 1960; Dunnellon, 1964; Chaplain, AF, 1966.

HORNBACK, ROBERT FREMONT—OT, 1967; Student, Candler, 1967; Assoc. Pompano Beach, First, 1968; Bushnell-Linden, 1970.

HORTIN, DAVID G.—OT, 1961; Student, Candler, 1961; St. Paul, Largo, 1962, Lakeland, First, 1971.

HORTIN, PAUL R.—T, 1931; Assoc., First Avenue, St. Petersburg, 1931; First Avenue, St. Petersburg, 1933; Chaplain, 1943; First Avenue (renamed), Christ Church, St. Petersburg, 1946.

HOUGHLIN, A. D.—T, 1950; Retired, 1967.

HOWARD, HILLARD R.—T, 1968; Assoc., Sarasota, First, 1968; Hudson, 1969.

HOWE, GAYLON LEON—T, 1936; Hialeah, 1936; Swaim Mem., Jacksonville, 1938; Chaplain, 1942; New Smyrna Beach, Oct., 1945; Lake Worth, 1950; Ocala, First, 1953; Riverside Park, Jacksonville, 1961; Park Temple, Ft. Lauderdale, 1966; D. S., St. Petersburg, 1968.

HOWE, LEROY—OT, 1960; Student, Yale, 1960; Professor, F. S. C., 1965; Prof., Central Mich. Univ., 1967; Prof., S. M. U., 1970.

HOWE, RICHARD—OT, 1957; Student, Candler, 1958; Christ, Bradenton, 1959; Immokalee, 1961; Garden City, 1965; St. James, Palatka, 1969; Sabbatical, 1970, Supernumerary, 1971.

HOWELL, JOSEPH—OT, 1960; Student, Candler, 1960; St. John-St. Luke, Boynton Beach, 1961; St. Luke's, Lake Worth, 1963; Port Charlotte, 1966, Boca Raton, 1971.

HOWELL, O. C.—OT, 1927; Retired, 1965.

HOWELL, WILLIE ROY—T, 1923; Retired, 1961.

HOWES, CARSON THOMAS—OT, 1924; Retired, 1961.

HOWES, C. T., JR.—OT, 1953; Student, Garrett, 1953; Chaplain, A. F., 1955.

HUDGINS, O. H.—OT, 1950; Student, Candler, 1950; Belmont Park, Clearwater, 1953; North Shore, Jacksonville, 1957; Dania, 1962; Jacksonville, Avondale, 1968.

HUGGINS, WILLIAM LACY—OT, 1923; Retired, 1937.

HUGHES, DONALD JOSEPH—OT, 1967; Student, Candler, 1967; Jacksonville, Good Shepherd, 1968; Carol City, 1970, Orlando, Goodwill, 1971.

HUGHES, JOE B.—Lic., 1956; T, 1965; AM, 1969; Grace-Knights, 1969; Tampa, Good Shepherd, 1970.

HUMMEL, HEBER H.—T, 1963; Retired July, 1968.

HUNT, F. O., JR.—OT, 1950; Perrine-Peters, 1950; Assoc., White Temple, 1951; Chaplain, Army, 1952.

HUNT, JOHN R.—OT, 1952; Student, Candler, 1952; Orange Park, 1955; Meth. Temple, Lakeland, 1959; Aloma, Winter Park, 2-7-65; Chaplain, Navy, 1967.

HUNTER, GEORGE G. III—OT, 1961; Student, Candler, 1961; Student, Princeton, 1963; Assoc., Dade City, 1964; Staff Evangelist, Gen. Bd. Evangelism, 1965.

HUNTER, RICHARD—T, 1971, Winter Haven, Beymer Mem., Asso., 1971.

HUNTINGTON, WARREN F.—OT, 1964; Student, Duke, 1964; Miami Lakes, 1967.

HURT, J. D.—OT, 1925; Retired, 1946.

HUSTON, R. B.—OT, 1945; Callahan, 1945; Assist., Trinity, Tallahassee, 1946; Woodstock Park, Jacksonville, 1948; Jacksonville Beach, 1952; South Miami, 1957; First, Tampa, 1964; D. S., Lakeland, 1967.

HUTCHINS, CHAS.—OT, 1953; Inman Memorial, Jacksonville, 1953; Callahan, 1955; Orange Park, 1959; Interbay, Tampa, 1960; Safety Harbor, 1963; Bronson, 1965; Westwood, 1967; Sept. 1968, Chaplain, Goodwill, Suncoast; Sunset Hts.-Dover, 1970.

IGLESIAS, ORNAN ANTONIO—T, 1966; Allapattah-Wesley, 1966; Asso. Allapattah, 1970.

ILES, EMERSON C.—T, 1965; High Point, 1965.

INGRAM, G. S.—T, 1953; Asst. Resident Chaplain, University Hospital, Ann Arbor, Michigan, 1954; Chaplain, A. F., 1955.

INMAN, J. CROZIER—OT, 1955; Student, Drew, 1955; N. Ft. Myers, 1957; Ellenton, 1960; Concord Park, Orlando, 1964; Trinity, Winter Haven, 1965; Northeast, Tampa, 1969.

IRWIN, W. M.—OT, 1926; Retired, 1962.

IVEY, J. MILTON—OT, 1947; Spring Lake, 1947; Palm Harbor, 1948; High Springs, 1951; Jasper, 1954; Highland Ave., Tampa, 1958; Community, Ft. Pierce, 1961; Frost-proof, 1968.

JACKSON, J. BARCLAY—OT, 1961; Lakeview, Miami, 1961; Assoc., First, Coral Gables, 1965.

JACKSON, JAMES T.—T, 1964; Student, 1964; Normandy Village, Jacksonville, 1965; Chaplain, Army, 1966.

JAMES, PERRY B.—T, 1959; Retired, 1962.

JAMES, R. B.—OT, 1939; Retired, 1970.

JAMESON, J. O.—OT, 1924; Retired, 1956.

JENKINS, ROBERT L.—T, 1960; Gilmore-Arlingwood, Jacksonville, 1960; St. Paul, Jacksonville, 1961; Grace, Merritt Island, 1964; Trinity, DeLand, 1969.

JENKINS, ROBERT M.—OT, 1955; Student, Candler, 1955; Wesley Mem., St. Petersburg, 1957; Hendricks Mem., Jacksonville, 1963; First, Sanford, 1964; Hiialeah, North, 1968.

JENNINGS, KENNETH L.—PM, 1969; Student, Candler, 1969; Holliday, Asso., 1971.

JENNINGS, THEODORE W., JR.—OT, 1965; Student, Candler, 1965; Student, Tubingen, Germany, 1970; Student, Candler, 1971.

JODIE, ALFRED PHILIP—OT, 1967; Student, Candler, 1967; Cleveland Heights, Lakeland, 1969.

JOHNSON, C. A.—OT, 1951; Student, 1951; Bradenton, 1953; Student, 1956; Orlando, 1957; Tampa, Tyer Temple, 1961; W. P. B., 1963; Dist. Supt. S. Fla., 1967; Ebenezer-Grant Chapel, Orlando, 1969.

JOHNSON, E. H.—OT, 1940; Arcadia, 1942; Ft. Lauderdale, 1946; Clearwater, 1951; Wrightsville, 1954; Orlando, 1961; Harris Temple Parish, 1969; Ocala Parish, 1970.

JOHNSON, FRANK L. III—OT, 1947; Student, Perkins, 1967; Assoc., First, Ft. Myers, 1969, Indian Lake—Sunray, 1971.

JOHNSON, JOE O.—Lic., 1963; AM, 1969; PM, 1970; Community, Oldsmar, 1964; High Springs, 1970.

JOHNSON, RALPH R.—T, 1964; Lehigh Acres, 1964; Lake Placid, 1966, Orange Park, 1971.

JOHNSON, RODNEY F.—OT, 1959; Student, Candler, 1959; Cross Bayou, N. Largo, 1-1-62; Assoc., Beymer Mem., Winter Haven, 1964; Assoc., First, Melbourne, 1965; Concord Park, 1967; Ormond Beach, Riverview, 1971.

JOHNSON, WAYNE—OT, 1932; Student, Asbury, 1962; Cross Bayou, Largo, 1964; Aldersgate, Largo, 1966; Community, New Pork Richey (Holiday), 1967.

JONES, DENMAN A.—PM, 1969; Student, Asbury, 1969; Assoc., So. Miami, 1970; Anthony, 1971.

JONES, DONALD W.—OT, 1961; Assoc. Jacksonville Beach, 1961; Forestview, Jacksonville, 1963; Orlando, Azalea Park, 1968.

JONES, HARRIS C., III T. 1971; Lake Jackson, 1971.

JONES, JAS. S.—T, 1951; Bushnell, 1951; Assoc., First, Orlando, 1954; Mt. Dora, 1956; Eau Gallie, 1962; Lakewood, St. Petersburg, 1966; First, Ft. Myers, 11-15-70.

JONES, JOHN LOUIS—OT, 1940; Pinecastle-Conway, 1940; Fulford-Ojus, 1942; Chaplain, 1943; Holleman Park, Miami, 1946; Supernumerary, 1948; Boynton Beach, 1950; Main Street, Jacksonville, 1954; Fernandina Beach, 1959; Venice-Nokomis, 1963; Clermont, 1968.

JONES, RALPH—T, 1954; Greensboro Circuit, 1954; Bowling Green, 1956; Englewood, 1958; Tice, 1963; St. Luke's, Lake Worth, 1966; Opa Locka, 1967.

JORDAN, DON E.—Lic., 1960; AM, 1969; Sarasota, Alva, 1969; Homestead, Redland, 1971.

JOYNER, R. C.—OT, 1954; Springhead, 1954; Forest Hills, Tampa, 1956; Jasper, 1958; Trinity, Lakeland, 1962; Trinity, Jacksonville, 1968.

JOYNER, W. L.—OT, 1947; Bayshore, Tampa, 1947; Seminole, 1952; Assoc., Lake Wales, 1957; Wesley, Miami, 1958; Lake Wales, 1963; Anona, 1969.

KALAF, W. N.—OT, 1948; St. Luke's, St. Petersburg, 1948; Southside, Jacksonville, 1963; Tampa, Palma Ceia, 1970.

KEATING, H. J.—OT, 1957; Highland City, 1958; Coronado Beach, 1961; Floral City, 1965; Cross City, 1969.

KEATON, NORMAN F. II—PM, 1969; Indian Lake Estates, Sunray, 1969; Jacksonville, Wesconnett, 1971.

KEIPER, J. A.—T, 1952; Retired, 1970.

KELLAR, NED THOMAS—T, 1963; Assoc., Cocoa, 1963; Rockledge, 1-1-65; Supernumerary, 1970; Rockledge, McClarty Hth. Cent., 1971.

KELLEY, B. ELMO—T, 1967; Retired, 1970.

KELLEY, DAVID G.—T, 1971; Tampa, Palma Ceia, Asso., 1971.

KELLEY, JACK CHAS.—OT, 1952; Enterprise, Aug., 1953; Hillsborough, Tampa, 1955; Trinity, Plant City, 1959; Oak Grove, Tampa, 1963.

KELLY, KEITH—T, 1967; Liberty Ct., 1967; Immokalee, 1968; Crescent City, Howe Mem., 1971.

KELSEY, THOS. C.—OT, 1959; Student, Candler, 1959; Assoc. Seminole Hts., 1961; Forest Hills, Quincy, 1962; Madison, 1964; Assoc., Pasadena, 1967; Pasadena, St. Petersburg, 1969.

KEYES, DONALD F.—OT, 1960; Student, Candler, 1960; Gibsonton, 1962; Hawthorne, 1964; Assoc. First, Tampa, 1967; Okeechobee, 1968.

KINCAID, J. J. P.—T, 1965; Jasper, 1965; Ellenton, 1967; Matecumbe, 1970.

KINDER, CHAS. E.—Student, Westminster, 1956; Trinity, Winter Haven, 1958; Clermont, 1963; Trans. to W. Va., 1968; Trans. from W. Va., 1-1-69; Pinellas Park, 1-1-69.

KING, LEO F.—T, 1947; Citra, 1947; Anthony, 1949; St. Marks, Ocala, 1950; Assoc., Christ, St. Petersburg, 1953; Anderson Mem., Jacksonville, 1956; St. Paul's, Tallahassee, 1959; Beymer Mem., Winter Haven, 1963; South Miami, 1969.

KINLAW, DENNIS C.—T, 1962; Chaplain, Navy, 1962.

KIRCHER, W. E.—OT, 1949; Enterprise, 1949; Pinecastle, 1952; Boca Grande, 1953; Oakland Park, 1955; Wesley Community, Gainesville, 1960; Tamiami Temple, Miami, 1963; Oneco, 1964; Mulberry, 1969.

KIRKLAND, J. E.—OT, 1951; Student, Asbury, 1951; Garrett, 1952; Manhattan Ave., Tampa, 1954; South Miami, 1964; First, Bradenton, 1969.

KIRKWOOD, LYMAN HAYWOOD—OT, 1967; Student, Candler, 1967; Assoc., Tampa, Palma Ceia, 1968; Orlando, Epworth, 1970.

KIRTLEY, H. WIGHT—OT, 1962; Student, Candler, 1962; Enterprise-Deltona, 1964; Deltona, 1965.

KNIGHT, R. O.—T, 1952; Mission, West Palm Beach, 1953; Assoc., Sanford, 1954; Wabasso, 1955; Clewiston, 1959; Tavares, Sept., 1963; Riverview, Jacksonville, 1967; Monticello, 1969; Glynlea, Jacksonville, 11-15-70; Sabbatical, 1971.

KNOX, JAMES LLOYD—OT, 1952; Student, Candler, 1952; St. John's, Tampa, 1954; Missionary to Cuba, 1958; Trans. to Cuba, 1959; Trans. from Argentina, 1964; Assoc., First, W. P. B., 1964; Co-ordinator of Methodist Spanish Ministry, 1965.

KOESTLINE, A. A.—OT, 1927; Retired, 1966.

KOESTLINE, HENRY—T, 1957; Assoc., Pasadena, 1957; Dir. Pub. Rel., Scarritt, 1961; Asst. Prof., Miami-Dade Junior College, 9-1-66.

KOKOMOOR, DONALD—OT, 1951; Student, Candler, 1951; Reddick, 1953; Starke, 1956; Apopka, 1959; Wesley Mem., St. Petersburg, 1963; Lakeland, Wesley Mem., 1968; Ft. Myers, Wesley, 1971.

KOONS, ARTHUR F.—Lic., 1963; AM, 1969; Lee, 1968; Lee-Hickory Grove, 1970; Retired, 1971.

KOPELKE, WM., JR.—OT, 1953; Assoc., Trinity, Miami, 1953; Chaplain, A. F., 1956.

KORN, G. RICHARD—PM, 1970; Student, Candler, 1970.

LACY, LEO—T, 1958; Keystone, 1958; Brandon, 1962; Mt. Dora, 1966; Miami, Bryan Mem., 1970.

LAFON, JAMES H.—T, 1960; Chaplain, Navy, 1960; Good Shepherd, Jacksonville, 1962; Student, Candler, 1963; Prof., Texas Wesleyan, 1966.

LAITE, L. V.—OT, 1950; North Shore, Jacksonville, 1950; Wesley Mem., Lakeland, 1952; New Smyrna Beach, 1958; College Park, Orlando, 1963; Jacksonville, Murray Hill, 1970.

LAITE, W. W.—T, 1926; Retired, 1956.

LAKE, B. H., JR.—OT, 1964; Student, Candler, 1964; Lay Witness, SE Jurisdiction, 1966; Epworth, Orlando, 1967; Maitland, 1969.

LANDERS, FRANK J.—OT, 1963; Student, Boston, 1963; Assoc., Bradenton, First, 1967; Vamo-Miakka, 1968; Student, Okla., 1970.

LANIER, PAUL—T, 1969; Sarasota, First Assoc., 1969; Crystal River, 1971.

LAWRENCE, HAPPY JAMES—OT, 1967; Student, Duke, 1967; Student, U. of Tenn., 1970.

LEAVER, V. WAYNE—PM, 1971; Student, Wesley, 1971.

LEGGETT, ALBERT L., JR.—OT, 1968; Perry, Grace, 1968.

LEIGH, L. H.—RA, 1963; Florida City, 1963; Chiefland, 1967; Columbia Circuit, 1969; Jacksonville, Springfield, 1970.

LENOX, RUSSELL—T, 1960; Punta Gorda, 1960; Friendship Com., Punta Gorda, 1967; Retired, 1971.

LEWIS, ROBT.—T, 1956; Palm Harbor, 1956; Wildwood, 1958; Asbury, Bartow, 1960; Silver Palm, 1965; Tavernier, 1969.

LEWIS, SAMUEL D.—OT, 1962; Student, Candler, 1962; Assoc., First, Bradenton, 1965; Assoc., First, Bradenton and Terra Ceia, 1966; Assoc., First, Ft. Myers, 1967; Riverview, 1968; Supernumerary, 12-1-70.

LEWIS, THORNTON—PM, 1969; Biscayne Home, 1969.

LILLY, J. P.—T, 1953; Retired, 1960.

LIPP, WILLIAM O.—T, 1969; Jacksonville, Riverside Park Assoc., 1969.

LOCICERO, JOSEPH—PM, 1970; Student, Candler, 1970.

LOGAN, CLINTON E., JR.—OT, 1960; Student, Candler, 1960; First, Assoc., Bradenton, 1962; Ft. Myers, Beach, 1963; Palmetto, 1968.

LOGUE, DONALD E.—OT, 1961; Montverde, 1961; Bushnell, 1965; St. Petersburg, St. James, 1968.

LOVE, DAVID J.—T, 1963; Greensboro, 1963; Lake Wood Park, Lakeland, 1965; Edge Mem., Groveland, 4-1-1970.

LOVEDAY, LAWRENCE J.—OT, 1966; Student, Candler, 1966; Pinetta, 1967; Assoc. Grace, Venice, 1968; Charlotte Har., 1970.

LUCE, CLAYTON S.—T, 1951; Retired, 1969.

LUCE, F. L.—OT, 1949; Student, Boston, 1949; Dir., Student Life, F. S. C., 1953; Asst. for Academic Affairs, 1962.

LUTHER, JAMES H.—Lic., 1962; AM, 1970; Callahan, 1967.

LUTTRELL, W. O.—T, 1943; Retired, 1959.

MacALLISTER, N. HOWARD—T, 1934; Retired, 1953.

McBRIDE, P. W., JR.—OT, 1952; Student, Candler, 1952; Assoc., Hyde Park, Tampa, 1953; Crescent City, 1955; Monticello, 1957; Skycrest, Clearwater, 1961; Vero Beach, First, 1970.

McBRIDE, ROBERT G.—OT, 1963; Student, Duke, 1963; Assoc., First, Ocala, 1964; Bear Lake, Apopka, 1965; Student, U. of Fla., 1966.

McCASTLAIN, M. S.—T, 1960; Retired, 1968.

McCLELLAND, LLOYD C.—PM, 1969; Student, Duke, 1969.

McCLOUD, R. W.—T, 1967; Seffner, 1967; Calvary, Jacksonville, 1969; Aldersgate Jacksonville, 1970.

MCCORMICK, GEORGE R.—OT, 1966; Student, Candler, 1966; Assoc. Gainesville, First, 1968; Chiefland, 1970.

MCDONELL, C. DURWARD—OT, 1943; Inverness, 1943; Wesley Community, Gainesville, 1945; Wesley and Centenary, Gainesville, 1943; Trinity, Jacksonville, 1949; New Smyrna Beach, 1952; Vero Beach, First, 1958; D. S., Tampa, 1962; First, Miami, 1967.

MCGAFFIC, DAVID B.—OT, 1966; Student, Boston, 1966; 1-23-67 Calvary, Orange Park; Assoc., Anona, 1969; Margate, Cokesbury, 1971.

MCGAHEE, E. B.—T, 1968; White City-Lakewood Park, 1968.

MCGAHEY, J. E.—T, 1959; Wabasso, 1959; Cross City, 1963; Tampa, Highland Ave., 1968.

McKINLEY, J. E.—OT, 1931; Lake Butler, 1931; Hawthorne, 1934; Citra, 1936; Sarah Spencer Mem., Tampa, 1939; Livingston Mem., Jacksonville, 1941; Sanford, 1945; First, Ft. Pierce, 1953; D. S., Gainesville, 1957; First, St. Augustine, 1963; Rader Mem., Miami, 1965; Retired, 1971.

MCKINLEY, RUDOLPH—T, 1957; Assoc., First, Clearwater, 1957; Lakewood, St. Petersburg, 1959; Riverside Park, Jacksonville, 1966.

McLENDON, L. H.—OT, 1939; Retired, 1963.

McLEOD, J. M.—OT, 1938; Brandon, 1938; High Springs, 1940; Chaplain, 1942; Leesburg, 1946; Lakeland, First, 1952; D. S., Jacksonville, 1959; First, St. Petersburg, 1964; D. S., DeLand, 1967; Tampa, Manhattan Ave., 1971.

McLOUD, WILLIAM—PM, 1971; Student, Vanderbilt, 1971.

McMULLAN, W. O.—T, 1928; Retired, 1955.

MCRAE, STUART—T, 1963; Assoc., First, Orlando, 1963; Chaplain, F. S. C., 1965; Student, Graduate School, Univ. of Florida, 1967.

MACK, A. J.—OT, 1951; Daytona Beach, 1951; Eustis, 1952; DeLand, 1954; Sanford Ct., 1964; St. Joseph Parish, 1969; Retired, 1971.

MACK, W. M.—OT, 1945; Pompano, 1945; Hallandale-Hollywood, 1947; Deerfield, 1948; Deerfield-Pompano, 1949; Liberty City-Pompano, 1950; Pompano, 1951; Richmond Hts. Mission, 1952; Opa Locka, 1955; Opa Locka: Mt. Pleasant-Kerr Mem., 1969.

MACKAY, D. M.—T, 1946; Bowling Green, Sept., 1946; Ortega, Jacksonville, 1950; Grace, St. Augustine, 1955; Riverside, Miami, 1956; Jacksonville Beach, 1961; Cocoa, First, 1967.

MAGARIAN, O. K.—OT, 1934; Walker Mem., Orlando, 1933; Montverde-Zellwood, 1939; Assist., Children's Home, Enterprise, 1942; Chaplain, 1943; Lockhart-Zellwood, 1946; Lockhart, 1949; Florida City-Redland, 1950; Oak Grove, Tampa, 1952; Hastings, 1957; Opa Locka, 1961; Euclid, St. Pete, 1967; Retired, 1971.

MALOY, WILLIAM V.—OT, 1968; Student, Candler, 1968; Student, Vanderbilt, 1970; Miami, Rader Mem., Asso., 1971.

MARKINS, TERRY M.—OT, 1968; Student, Candler, 1968; Gainesville, Centenary, 1970.

MARTELL, GERALD E.—OT, 1968; Student, Candler, 1968; Vero Beach, Asbury, 1971.

MARTIN, AUGUST G.—T, 1967; Lutz, First, 1967.

MARTIN, JAMES W.—OT, 1968; Student, Candler, 1968; Big Pine, 1971.

MARTIN, JOSEPH L.—Lic., 1950; AM, 1970; Seville, 1970.

MARTIN, O. D.—OT, 1958; Student, Candler, 1958; Assoc., Jacksonville Beach, 1960; Pinellas Park, 1961; Staff, Bd. of Evangelism, 1967; Miami, Riverside, 1970.

MARTINSON, JACOB C.—T, 1960; Trinity, Pompano Beach, 1960; First, Winter Park, 1967; Student, Vanderbilt, 1971.

MASON, FRANK McKEMIE II—OT, 1967; Student, Asbury, 1967; Assoc., Manhattan Ave., Tampa, 1969; Southside, Tallahassee, 4-1-1970.

MAY, ROBERT E.—OT, 1968; Student, Candler, 1968; Miami, Assoc., First, 1970.

MAYNARD, D. M.—T, 1927; Retired, 1965.

MAYO, S. C.—OT, 1962; Student, Drew, 1962; Emmanuel, Eau Gallie, 1963; Mims, 1964; Assoc., Bradenton, Trinity, 1968; Holly Hill, 1970.

MEIER, D. A.—T, 1958; Kendrick-St. Johns, 1958; Chiefland, 1960; St. John's, Sarasota, 1963; Clearwater, Belmont Park, 1967.

- MEREDITH, W. V.**—T, 1925; Retired, 1957.
- MIDDLEBROOKS, H. M.**—OT, 1951; Student, Candler, 1951; Branford, 1952; Assoc., First, St. Petersburg, 1956; Williston, 1957; Sabbatical, 1961; Student, F. S. U., 1962; Methodist Foundation, 1969.
- MILBY, ROBERT**—T, 1967; Assoc. College Park, 1967; Orange Park, Asbury, 1968; Sarasota, Calvary, 1970.
- MILEY, G. ODELL**—OT, 1955; Student, Candler, 1955; Trinity, Winter Haven, 1956; Bushnell-St. Catherine, 1958; Azalea Park, Orlando, 1961; Glenlea, Jacksonville, 1965; Goss Mem., Orlando, 1-1-69; Sebring, First, 1971.
- MILLER, J. ROBERT**—OT, 1962; Student, Candler, 1962; Assoc., Palma Ceia, 1964; Apopka, Bear Lake, 1966; Assoc. Eau Gallie, St. Paul, 1968; Student, Candler, 1969; Tallahassee, Calvary, 1970.
- MILLER, KEN H.**—PM, 1970; Student, Asbury, 1970.
- MILLS, JOE A.**—OT, 1968; Student, Candler, 1968; Merritt Island, Grace, 12-15-70.
- MITCHELL, THOS. G.**—OT, 1943; Chaplain, 1943; Inverness, 1946; Starke, 1950; Lake Shore, Jacksonville, 1954; College Heights, Lakeland, 1956; First, Bradenton, 1960; First, Gainesville, 1963; First, Tampa, 1967; St. Paul's, Eau Gallie, 1969.
- MIZELL, H. DONALD**—OT, 1955; Student, Candler, 1955; Newberry, 1957; Crescent City, 1960; St. Mark's, Ocala, 1964; Union, Dunedin, 1967; Jacksonville, Lakeshore, 1970.
- MOELLER, GEORGE W., Jr.**—PM, 1971; Student, Perkins, 1971.
- MOFFETT, J. W.**—OT, 1948; Retired, 1969.
- MOJZES, PAUL**—OT, 1961; Student, Boston, 1961; Prof., Lycoming College, 1964; Prof., Rosemont College, 1970.
- MONROE, H. R.**—RO, 1939; Retired, 1954.
- MONTFORT, EDWIN**—T, 1954; Assoc., Riverside Park, Jacksonville, 1954; Assoc., First, St. Petersburg, 1955; Garden City, 1956; Tavares, 1959; Central, Ft. Myers, 1963; First, Largo, 1966; Grace, Merritt Island, 1969.
- MOORE, ALLEN W.**—T, 1955; Retired, 1964.
- MOORE, JAMES H.**—T, 1965; Macclenny, 1965; Madison Co. Par., 1970.
- MORALES, JOSE RAMON**—T, 1966; First, Miami, Tarboux FMSM, 1966; Miami, Assoc. Grace, 1970.
- MORGAN, JEROME H.**—PM, 1971; Student, Perkins, 1971.
- MORRIS, D. CARMACK**—T, 1966; Micanopy, 1966; Faith, Tampa, 1967; Mayo, 1-1-69; Jacksonville, Dinsmore, 1970.
- MORRIS, DANNY E.**—T, 1958; Assoc., Trinity, Tallahassee, 1958; Wesley, Tallahassee, 1960; First, Orange Park, 1966; Hialeah, First, 1971.
- MORRIS, PAUL EVERETTE**—OT, 1967; Mayo, 1967; Southside Estates, Jacksonville, 1-1-69.
- MOSLEY, T. ARTHUR**—T, 1947; Retired, 1952.
- MOYER, N. P. II**—OT, 1952; Callahan, 1952; Missionary to Alaska, 1953; Trinity, Jacksonville, 1959; Fernandina Beach, 1963; First, Boynton Beach, 1967.
- MUDD, E. RONALD**—T, 1969; Chaplain Methodist Hospital, Jacksonville, 1969.
- MULLEN, WILLIAM D.**—PM, 1969; Student, Duke, 1969, Sarasota, First, Asso., 1971.
- MULLEN, W. M.**—T, 1920; Retired, 1951.
- MULLINAX, WILLIAM G.**—T, 6-9-69; Hutto Chapel, 1969; Ocoee, 1971.
- MULLIS, L. W.**—T, 1959; Friendship, Clearwater, 1959; Mims, 1962; Ellenton, 1964; Sylvan Abby, 1967; Apalachicola, 1968; Sabbatical, 1970; Retired, 1971.
- MUNDY, W. B.**—T, 1936; Pinecastle-Conway Charge, 1936; Callahan Charge, 1937; Dania, 1939; Fleming Street, Key West, 1941; Allapattah, Miami, 1945; Wesley Mem., Lakeland, 1947; Conference Evangelist, 1950; Alumni Dir., F. S. C., 1953; Dir. of Admissions, F.S.C., 1959; Sabbatical, 1970; Andrew Coll., 1971.

MURFIN, C. E., JR.—OT, 1958; Student, Candler, 1958; Meadowbrook, Orlando, 1960; Seminole, Assoc., St. Petersburg, 1962; Oakhurst, Largo, 1964; Assoc., Jacksonville Beach, 1966; Dinsmore, 1968; Florida City, 1970.

MURPHY, H. E.—RA, 1952; Ft. White Circuit, 1952; Garden City, 1953; Englewood, 1956; Sellers Mem., Miami, 1958; Holleman Park, Miami, 1962; Grace Perry, 1964; Fort Ogden, 1965; Springhead, 1969; Key West, Fleming, 1971.

MURPHY, WALTER Y.—T, 1968; F. S. C., 1968.

MURRAY, J. C.—OT, 1945; Retired, 1969.

MURRAY, J. D.—OT, 1912; Retired, 1953.

MYER, M. E.—OT, 1921; Retired, 1959.

NAVAS, HECTOR M.—T, 2-28-68; Tampa, St. Paul, 1965.

NEAL, RICHARD W.—OT, 1965; Student, Candler, 1965; Assoc. Allendale, St. Petersburg, 1966; Student, Candler, 1968; Discontinued, 1969; Readmitted, 1970; Student, Candler, 1970.

NEELD, JENNINGS ALBERT, JR.—OT, 1965; Student, Candler, 1965; Assoc., First Miami, 1967; Christ, Leesburg, 1970.

NELSON, ORVILLE—T, 1950; Assoc., White Temple, Miami, 1950; Fulford, 1954; Miami Springs, Miami, 1960; Winter Park, 1963; Trinity, Pompano, 1967; Jacksonville, Swaim Mem., 1971.

NEWMAN, E. W.—T, 1955; St. Joseph, 1955; Ocala, 1957; Ocala-Fairfield, 1958; Ocala, 1959; Jacksonville, Ebenezer, 1964; Ebenezer-Mt. Moriah, 1969.

NICHOLS, BRYCE—T 1971; Orlando, Goodwill Ind., 1971.

NICHOLS, DON E.—OT, 1956; Student, Candler, 1956; Assoc., First, Jacksonville, 1958; Orange Park, 1960; Professor, Candler, 1963.

NORMAN, E. W.—OT, 1950; Student, Garrett, 1950; Bowling Green, 1954; Tarpon Springs, 1956; First, Titusville, 1963; Bradenton, Trinity, 1968.

NORMAN, HOMER H.—PM, 1971; Student, Asbury, 1971.

NORMAN, JOHN PHILLIP—OT, 1964; Student, Duke, 1964; Student, Candler, 1966; Assoc., Morrison Mem., Leesburg, 1967; Gainesville, Southwest, 1968; N. Ft. Charlotte, 1970; Orlando, Concord Pk., 1971.

NORRIS, C. GAIL—T, 1959; Retired, 1965.

NORSWORTHY, GEORGE—OT, 1954; Student, Candler, 1954; Chaplain, A. F., 1956.

NORTH, ELVIS L.—T, 1965; Assoc. First, Tampa, 1965; Aldersgate, Seminole, 1967; Pompano Beach, Parkway, 1971.

NORTON, ED F.—OT, 1930; Retired, 1968.

NORTON, T. H.—OT, 1938; Oviedo, 1938; Candler, 1939; Ortega, Jacksonville, 1942; Lake Shore, Jacksonville, 1945; Palatka, 1954; Calvary, Lake Worth, 1959; D. S. Orlando, 1964; First, Hollywood, 1969.

NORTON, THOMAS H., JR.—OT, 1968; Student, Candler, 1968; Leesburg, Morrison Mem., Asso., 1971.

OBAUGH, WILLIAM R.—T, 1954; Tampa, Lake Magdalene, 1954; St. Petersburg, Albright, 1968; Trinity, Palm Beach Gardens, 1969.

OBENAUER, THOMAS W.—OT, 1961; Student, Wesley, 1961; Fleming St., Key West, 1964; Carol City, 1966; Lakeland, Kathleen-Lk. Gibson, 1970.

OESCHGER, HAROLD D.—T, 1948; Retired, 1966.

OGG, C. N.—T, 1959; Holly Hill, 1959; DeBary, 1963; Oviedo, 1968; Tampa, Otterbein, 1971.

OLIVENT, JAMES HAROLD—OT, 1967; Student, Candler, 1967; East Naples, 1969.

O'STEEN, L. C.—OT, 1957; Student, Candler, 1957; Wesconnett, 1959; Pinecastle, 1964; Student, Candler, 1967; Orlando, Assoc. First, 1970.

O'STEEN, T. C.—OT, 1927; Retired, 1968.

OWENS, R. WAYNE—OT, 1944; Mulberry, 1944; Titusville, 1947; Ft. Meade, 1951; Naples, 1955; Pahokee, 1956; Springfield, Jacksonville, 1958; Sellers, Miami, 1962; Umatilla, 1965; Holden Heights, Orlando, 1967; St. Johns, Tampa, 1969.

PADGETT, DONALD—OT, 1954; Student, Candler, 1954; Chiefland, 1956; Chatta-hoochee, 1960, Jacksonville, Spring Glen, 1966.

PADGETT, J. ARTHUR—OT, 1953; Northeast, Tampa, 1953; Murray Hill, Jacksonville, 1961; Melbourne, First, 1970.

PALMER, B. W.—OT, 1927; Retired, 1960.

PARK, MARVIN R., JR.—T, 1951; Epworth, Jacksonville, 1951; Hendricks Mem., Jacksonville, 1955; Live Oak, 1956; Brooksville, 1960; Fulford, 1965; Ft. Lauderdale, Aldersgate, 1970.

PARKER, A. T., JR.—OT, 1965; Student, Candler, 1965; Christ, Tampa, 1967; Jacksonville, 3-1-1970.

PARKER, HENRY W.—T, 1963; Assoc., Winter Garden, 1963; Assoc., First, Melbourne, 1964; Emmanuel, Eau Gallie, 1965; St. John's, Winter Haven, 1969.

PARKER, WILBUR D.—OT, 1961; Student, Asbury, 1961; Orange Heights, Lakeland, 1964; Assoc., Christ, Ft. Lauderdale, 1966; Jupiter-Tequesta, 1967.

PARKS, A. GENE—T, 1960; Lockhart, 1960; St. John's on the Lake, Miami Beach, 1961; Lakewood, Jacksonville, 1966; Urban Ministries Developer, Jacksonville, 1969.

PARSONS, RANDALL—T, 1962. Sebastian-Fellsmere, 1962; Tavares, 1967.

PARSONS, W. THOMAS, JR.—T, 1956; Student, Duke, 1956; Assoc., Community, Daytona Beach, 1957; Grace, Sanford, 1958; Anona, 1962; Lakeside, Lake Worth, 1969.

PATMORE, LOUIS E.—OT, 1963; Carabelle, 1963; Bayshore, Tampa, 1964; Jacksonville, Hendricks, 1968; Trinity, St. Petersburg, 1969; Miami, Allapattah, 1971.

PEARSON, LEE—OT, 1953; Student, Candler, 1953; Assoc., First, Gainesville, 1955; Assoc. Dir., Conf. Youth Work, 1957; Assoc., Palma Ceia, 1959; Carol City, Opa Locka, 1963; Wesley, Tallahassee, 1966; Meth. Temple, Lakeland, 2-1-69.

PEDIGO, RICHARD C.—PM, 1970; Student, Candler, 1970.

PEELE, SHULER—OT, 1930; Trilby Charge, 1930; Trinity, St. Petersburg, 1931; Fleming Street, Key West, 1933; Winter Garden, 1938; Bradenton, 1942; D. S. Gainesville, 1945; Seminole Heights, Tampa, 1951; D. S., Tallahassee, 1956; Arlington, Jacksonville, 1962; First, Clearwater, 1964; Daytona Beach, First, 1968.

PENDERGRASS, E. J.—Ft. White, 1930; High Springs, 1931; Cross City, 1932; Ft. Pierce, 1934; College Heights, Lakeland, 1938; Seminole Heights, Tampa, 1939; D. S., Tallahassee, 1943; First, Tampa, 1946; First, Orlando, 1952; Elected a Bishop of The Methodist Church 7-10-64.

PENNEY, CHARLES A.—OT, 1959; Student, Perkins, 1959; Assoc., White Temple, Miami, 1961; Margate-Cokesbury, 1963; Fruitland Park, 1968; Asso. Pro. Dir., 1970.

PENNINGTON, J. T.—OT, 1957; Hawthorne, 1957; Belleview, 1960; Wesley Community, Gainesville, 1965.

PERKINS, JOHN A.—Lic., 1963; AM, 1970; Spring Lake, 1968.

PERKINS, L. J.—OT, 1941; Lowell, 1948; Reddick, 1951; N. Lakeland, 1955; Supernumerary, 1956; Bartow, 1957; Newberry, 1958; Rochelle, 1959; High Springs, 1960; Reddick, 1961; Starke Parish, 1969.

PETRY, RICHARD—OT, 1954; Trans. to Peru, 1959; T, 1966; Assoc., First, Orlando, 1966; Jacksonville, Snyder Mem., 1968.

PHERIGO, L. P.—OT, 1948; Student, Boston, 1950; Instr. in Rel., Syracuse U., 1950; Assoc. Prof., Scarritt, 1951; Prof., Scarritt, 1954; Academic Dean, Scarritt, 1957; Prof. St. Paul, Seminary, 1959.

PHILBECK, JOSEPH S.—OT, 1963; Student, Candler, 1963; Assoc. Jacksonville Beach, 1964; Normandy Village, 1966; Mims, 1969.

PHILPOT, E. N.—OT, 1925; Retired, 1970.

PICKERING, O. B.—OT, 1950; Melrose, 1950; Hawthorne, 1951; Florida City-Redland, 1952; Macclenny, 1956; Main St., Jacksonville, 1961; Eustis, 1966; Ft. Myers, Central, 1968.

PICKETT, WILLIAM—T, 1963; Oak Crest, Jacksonville, 1963; Casselberry, 1970.

PIERCE, A. L.—OT, 1939; Pleasant Grove, 1939; High Springs, 1941; Fernandina, 1947; Alachua, 1949; Ocala, 1950; Wrightsville, 1951; Clearwater, 1954; Lake City, 1958; Ft. Lauderdale, 1964; W. P. B., Trinity, 1967.

- PITTARD, T. EARL**—Lic., 1964; AM, 1970; Bradenton, Somerset, 1970; Alva, 1971.
- PORTER, L. KIM**—OT, 1964; Student, Candler, 1964; Assoc., Wesley Mem., Lakeland, 1967; Student, Glasgow, 1969; Assoc. Kendall, 1970.
- PORTEUS, ALEX**—T, 1969; Staff, Div. of Interpretation, 1969.
- POWELL, C. FRANK III**—PM, 1969; Student, Candler, 1969.
- POWELL, JAMES W., JR.**—OT, 1953; Trinity, Sarasota, 1953; Jacksonville, Inman, 1957; Safety Harbor, 1968; Wabasso, 1963; Havana, 1964; Dania, 1969; Fernandina Beach, 1971.
- POWELL, JOSEPH C.**—OT, 1965; Student, Candler, 1965; St. Andrew's, Brandon, 1967.
- POWER, GLENN**—OT, 1947; Oakland Park, 1947; Chaplain, Navy, 1948.
- PRICE, IRVIN HOWARD**—PM, 1971; Evan. Theol. Sem., 1971.
- PRICE, T. J., JR.**—OT, 1955; Student, Candler, 1955; Micanopy, 1957; Crystal River, 1960; Monticello, 1965; Chaplain, F. S. C., 1967.
- PRICE, WESLEY S.**—T, 1966; Webster, 1966; Bronson, 1967; Forest Hills, Quincy, 1969; Gibsonton, 1971.
- PROCTOR, LAVERNE**—T, 1967; Assoc. Grace-Venice, 1967; Assoc., Kendall, 1968; Union Park, Orlando, 1969, Supernumerary, 1971.
- PURVIANCE, A. E.**—OT, 1943; Childs Park-Gulfport, 1943; Missionary to Alaska, 1948; Trinity, Tampa, 1951; Missionary to Alaska, 1952; Palm Springs, Hialeah, 1958; Sabbatical, 1963; Grace, St. Augustine, 1964; Children's Ministry, 1969.
- QUEEN, VERNON E.**—OT, 1963; Greenville, 1963; Wildwood, 1964; Lakeland, Trinity, 1968.
- RABB, L. E.**—OT, 1952; Student, Candler, 1952; Wesley Mem., St. Petersburg, 1953; St. Paul's, Miami, 1957; Seminole, 1961; Peeler Mem., 1965; Aloma-Winter Park, 1967; Lake Worth, Calvary, 1971.
- RABB, R. EARLE**—OT, 1962; Student, Drew, 1962; Hutto Chapel, Jacksonville, 1964; St. Petersburg, Riviera, 1968.
- RAGSDALE, PAUL**—T, 1966; Merrell, Ft. Lauderdale, 1966.
- RAGSDALE, V. J.**—OT, 1948; Webster, 1948; Cross City, 1953; Okeechobee, 1957; Matecumbe, 1965; Starke, 1966; DeBary, 1968.
- RALLS, J. GORDON**—OT, 1963; Student, Asbury, 1963; Newberry, 1965; Assoc., First W. P. B., 1967; West Hollywood, 1968.
- RANKIN, VICTOR**—T, 1969; Ft. Lauderdale, St. Andrews, 1969.
- RASMUSSEN, G. H.**—T, 1950; Reddick, 1950; Perrine-Peters, 1951; Davie, 1952; Prof. Central Florida Bible Institute, 1953; Dinsmore, 1954; Fairfield, Jacksonville, 1956; Highland Ave., Tampa, 1961; Hastings-Riverdale, 1964; Sebastian-Fellsmere, 1967; Redland, 1968; Miami, Christ, 1971.
- REDDICK, J. A.**—T, 1961; Jacksonville, Simpson, 1961; Gainesville, Mt. Pleasant, 1967.
- REED, C. S.**—OT, 1957; Student, Duke, 1957; Univ. of Edinburgh, 1958; Juno Beach, 1959; Boca Raton, 1965, Sabbatical, 1971.
- REEVES, J. P.**—RO, 1951; Retired, 1969.
- REICHENBACH, JAY M.**—T, 1968; Melbourne, Hope, 1968; Retired, 1971.
- REINKING, HAROLD**—T, 1954; Retired, 1954.
- RENNER, ARVILLE L.**—T, 1967; Student, Candler, 1967; Assoc., Grace, Merritt Island, 1968; Christ, Vero Beach, 1969.
- REPPENHAGEN, ARTHUR A., JR.**—OT, 1955; Student, Candler, 1955; Highlands, Jacksonville, 1957; Assoc., First, New Smyrna, 1961; First, High Springs, 1963; Williston, 11-1-65; Ley Mem., Key West, 1967.
- RHOADS, WILLIAM L.**—T, 1962; Marietta-Normandy Village, Jacksonville, 1962; Chaplain, A. F., 1964.
- RICE, JOHN E.**—OT, 1943; Retired, 1969.

RICHARDSON, DON—OT, 1954; Student, Duke, 1954; McIntosh, 1956; Normandy Blvd., Jacksonville, 1958; Good Shepherd-Marietta, Jacksonville, 1959; Lakeland Dist. Parish, 1962; Trinity, Tampa, 1963; Live Oak, 1967; Chattahoochee, 1970.

RICHARDSON, PETER A., SR.—OT, 1964; Branford, 1964; Sefner, 1965; Tamiami Temple, 1967; Supernumerary, 1968; Assoc., First, Melbourne, 1969; Pt. St. John, 1970; Lake Butler, 1971.

RICHARDSON, R. T.—T, 1949; Retired, 1970.

RIDDLE, JAMES A.—T, 1964; Chaplain, Pinellas County Jail, 1964.

RIDER, BEN—OT, 1954; Assoc., Park Temple, Ft. Lauderdale, 1954; Clewiston, 1955; Riviera Beach, 1957; First, Bartow, 1962; First, Daytona Beach, 1964; Methodist Children's Home, 1968; St. Pete., Gulfport, 1971.

RIDGWAY, JAMES E.—T, 1959; Assoc., Southside, Jacksonville, 1959; Lockhart, 1961; St. Andrews, Ft. Lauderdale, 1967; Conference Evangelist, 1969.

RIDLEY, ROY BEN—OT, 1944; Reddick, 1944; Chaplain, 1946; Chiefland, 1947; Crescent City, 1949; Arcadia, 1952; Winter Garden, 1957; Seminole Heights, Tampa, 1964; St. Paul, Jacksonville, 1969.

RIPLEY, O. H., JR.—OT, 1958; Student, Duke, 1958; Holleman Park, Miami, 1960; Matecumbe, 1962; Grace, Miami, 1965; Lakeland, Wesley Mem., 1971.

RIVAS, GERMINAL—T, 1970; Student, Candler, 1970. Faculty, Boston, 1971.

RIVERS, E. J., JR.—OT, 1950; Student, 1950; Arcadia, 1952; Daytona Beach, 1955; Jacksonville, Ebenezer, 1961; Supt. Sarah Hunt Children's Home, 1964; Tampa, Assoc. St. Paul-St. Joe., 1970; Tampa, Tyer Temple, 1971.

RIVERS, RALPH W.—OT, 1944; Melrose, 1944; Waldo, 1945; Fruitland Park, 1948; Ellenton-Terra Ceia, 1950; Christ, Miami, 1954; Opa Locka, 1959; Concord Park, Orlando, 1961; Epperson Mem., Jacksonville, 1964; Tampa, Sarah Spencer, 1968; (Renamed, Calvary, 1969).

RIVERS, THURMAN, JR.—PM, 1969; Student, Candler, 1969; Jacksonville, Lakewood, Asso., 1971.

ROA, ETHEL B.—RO, 1944; Retired, 1964.

ROA, PLUTARCO—RO, 1944; Retired, 1964.

ROBINSON, FRANK, JR.—OT, 1932; Retired, 1964.

ROBINSON, MORRELL S.—OT, 1950; Student, Candler, 1950; Assoc., First, Clearwater, 1951; Student, 1952; Assoc., First, St. Petersburg, 1954; T. to Cuba, 1955; T. to Florida, 1960; Assoc., First, West Palm Beach, 1960; Tampa Heights, 1962; Allapattah, Miami, 1967; Largo, St. Paul, 1971.

ROBINSON, S., JR.—OT, 1941; T. to Ga., 1941; T. from Ga., 1945; Lake City, 1945; Jacksonville, Simpson, 1948; Gainesville, Dist. Supt., 1957; Tampa, Tyer Temple, 1963; Jacksonville, Simpson, 1967; Simpson Parish, 1969.

ROGERS, CHARLES W., SR.—Lic., 1955; A. M., 1969; Jennings-Hanson, 1962; Lake City, Columbia Parish, 1970.

ROGERS, KENNETH G.—T, 1938; Mount Dora, 1938; First, DeLand, 1942; Winter Park, 1945; Gainesville, First, 1953; Rader, Miami, 1959; First, Sarasota, 1962; Hyde Park, Tampa, 1969.

ROHRER, RICHARD W.—T, 1966; Assoc., First, Ft. Lauderdale, 1966; Juno Beach, 1967.

ROOKS, JOHN J.—OT, 1939; Trinity, St. Petersburg, 1939; College Heights, Lakeland, 1950; First, Ft. Myers, 1954; D. S., Lakeland, 1961; Con. Council Program Supt., 1967; Program Dir., 1969; Winter Park, First, 1971.

ROSS, RICHARD C.—OT, 1963; Student, Candler, 1963; Assoc., First, Coral Gables, 1965; Coronado, New Smyrna Beach, 1969.

ROUGHTON, KEN—PM, 1971; Student, Asbury, 1971.

ROUGHTON, WM. W.—OT, 1948; Fort Pierce, Community, 1948; Goss Memorial, Orlando, 1954; First, Ft. Lauderdale, 1961; D. S., Tallahassee, 1966; D. S., Gainesville, 1969.

ROUNTREE, WILLIAM A.—Lic. 1965; AM 1971; Newberry-Spring Hill, 1971.

ROWAN, J. C.—OT, 1952; Student, Candler, 1952; Assoc., Southside, Jacksonville, 1953; Kendall, 1955; Fulford, 1960; Trinity, DeLand 1965; Beymer Mem., Winter Haven, 1969.

ROWELL, ALBERT J.—OT, 1959; Student, Candler, 1959; Port Orange, 1961; Epworth, Orlando, 1966; Pinellas Park, 1967; Chaplain, A. F., 1-1-69.

ROWELL, W. E.—OT, 1941; Redland-Florida City, 1941; Oakland Park, 1942; Holleman Park, Miami, 1943; Student, Candler, 1945; Silver Palm, 1946; Stuart, 1948; Delray Beach, 1952; Clermont, 1954; Main Street, Jacksonville, 1959; Macclenny, 1961; Manatee, Bradenton, 1963; Canal Point, 1967; Alturas-Wahneta, 2-1-71.

ROY, JAMES R.—RO 1952; Canal Point, 1952; Flora Park, Miami, 1953; Boynton Beach, 1956; Grace, Miami, 1962; Azalea Park, Orlando, 1965; Assoc., Homestead, First, 1968; Ridge Manor-Webster, 1970.

RUNYON, THEODORE H., JR.—T, 1967; Prof., Candler, 1967.

RUSSELL, E. L.—OT, 1956; Student, Candler, 1956; Perrine, 1957; First, Dunedin, 1964.

RUSSELL, RONALD L.—OT, 1952; Trans. to Rock River, 1956; T, 1967; Dr. Campus Ministry, Univ. of S. Fla., 1967; Student, Penn State, 9-1-69.

RUSSELL, S. H.—OT, 1950; Student, Candler, 1951; West Hollywood, January 1, 1952; Belmont Park, Clearwater, 1957; Fleming Street, Key West, 1960; North Shore, Jacksonville, 1962; Ft. Meade, 1966.

RUSTIN, LEE D.—T, 1944; Delray Beach, 1944; Rader Mem., Miami, 1947; Jacksonville Beach, 1950; Grace, St. Augustine, 1952; Ortega, Jacksonville, 1955; Belle Glade, 1959 First, Riviera Beach, 1962; Winter Garden, 1966; Hialeah, First, 1968; Quincy, Centenary, 1971.

RUTLAND, R. E.—T, 1933; Retired, 1958.

RUTLAND, R. E., JR.—OT, 1949; Ruskin, 1949; Groveland, 1953; Tampa Heights, 1956; College Heights, Lakeland, 1960; St. Paul's, Tallahassee, 1963; Leesburg, Morrison Mem., 1968; Clearwater, Skycrest, 1970.

RUTLAND, W. B.—OT, 1949; Student, Candler, 1949; Belmont Park, Clearwater, 1951; Assoc., Pasadena, 1953; First, Lakeland, 1967; Deland, D.S., 1971.

RYAN, T. D., JR.—OT, 1949; Orange Park, 1949; Assoc., Orange Park, 1951; Candler, 1953; Inman Mem., Jacksonville, 1955; Lake Shore, Jacksonville, 1956; Admin., Jacksonville Meth. Home, 1959; Sabbatical, 1967; Ex. Dir. City Missions, Jacksonville, 1968; Coordinator Urban Ministries, Jacksonville, 1969.

SALABARRIA, MANUEL F.—T, 1966; El Salvador, Key West, 1966; Student, Princeton, 1970; Miami, Coral Way, Asso., 1971.

SAMPLEY, J. P.—OT, 1957; Student, Perkins, 1957; Student, Yale, 1961; Prof. Drew, 1965; Fac., Ind. Univ., 1970.

SANDERS, FRED—T, 1952; Retired, 1969.

SANDERSON, JOHN R.—T, 1954; Assoc., First, Bradenton, 1955; Venice-Nokomis, 1957; Haines City, 1963; Northwood, W. P. B., 1965; St. Pete, Pasadena, Asso., 1971.

SAPPINGTON, CHESLEY MILTON—OT, 1946; Columbia Mission, 1946; Wellborn Circuit, 1949; Ft. White Circuit, 1953; Sopchoppy Circuit, Jan. 1, 1955 to June, 1955; Jennings, 1955; Hawthorne, 1960; Fairfield, Jacksonville, 1964; Greensboro, 1967; Lake Butler, 1969; Parrish, 1971; Retired (12-1-71).

SAUERWINE, DEAN H.—T, 1966; Grace, Orlando, 1966; 8-15-66, Seville; Springhead, 1968; Floral City, 1969.

SAUTER, TED L.—PM, 1970; Student, Union, 1970.

SCHMIDT, H. M.—OT, 1952; Student, Candler, 1952; Assoc., First, Jacksonville, 1955; Pinecastle, 1958; Clearview, St. Petersburg, 1964; Ft. Lauderdale, First, 1968.

SCHOEPP, BURTON H., Jr.—PM, 1971; Student, Asbury, 1971.

SCOATES, D. T.—OT, 1958; Student, Candler, 1958; Christ, Jacksonville Beach, 1960; Lakeside, Lake Worth, 1964; First, Coral Gables, 1969.

SCOTT, DAMON S.—OT, 1962; DeBary, 1962; Trinity, Palatka, 1963; Monticello, 1967; Wesley, Jacksonville, 1969.

SCOTT, L. G.—OT, 1939; Old Town, 1939; Winfield, 1941; Mikesville, 1946; Ocala, 1951; High Springs-Mikesville, 1954; Clearwater, 1962; St. Petersburg, McCabe, 1965; Bartley Temple-Liberty Hill, 1968; W. Gainesville Parish, 1969.

SCOTT, LESLIE H.—PM, 1970; Student, Candler, 1970.

SEGHERS, FRANK B., JR.—OT, 1962; Student, Candler, 1962; Student, Asbury, 1964; Calvary, Orange Park, 1965; High Springs, 11-1-65; Conf. Evan., 1970.

SEIBERT, FRANK D., JR.—OT, 1962; Student, Candler, 1962; Assoc., Morrison Mem., Leesburg, 1964; Assoc., Southside, Jacksonville, 1966; Palm Bay, 1970.

SELPH, STACY—OT, 1957; Student, Duke, 1957; Assoc., First, Orlando, 1959; Glynlea, Jacksonville, 1961; Tarpon Springs, 1965; Winter Garden, 1971.

SEVRE, LEIF—T, 1966; Retired, 1-1-1970.

SHAFER, CARL D.—T, 1962; Assoc., First, W. P. B., 1962; North, Sarasota, 3-1-64; Miami Beach, 1966; Missionary to Uruguay, 1969; Monticello, 11-15-70.

SHANNON, KENNETH C.—PM, 1970, Coleman—Oxford, 1970.

SHARP, R. J.—OT, 1953; Student, Duke, 1953; Livingston, Daytona Beach, 1956; San Marcos and Wesley, Tampa, 1958; Sebastian, 1960; Oakland Park, 1962; Dunnellon, 1966; Fruitland Pk.-Lady Lk., 1970.

SHAVER, DAVID H.—OT, 1962; Student, Candler, 1962; Davenport, 1964; Woodstock Park, Jacksonville, 1969; Ft. Myers, First, Asso., 1971.

SHAW, LOWELL W.—OT, 1966; Student, Candler, 8-15-66; Assoc., Trinity, DeLand, 1967; Sanford, Grace, 1968; Ellenton, 1970.

SHAW, M. A.—OT, 1938; Retired, 1970.

SHELLEY, ROBT. A.—T, 1958; Canal Point, 1958; Alachua, 1964; Tampa, Bayshore, 1968.

SHEPPARD, E. J., SR.—OT, 1945; Cocoa, 1945; Winter Park, 1947; Hallandale-Perrine, 1948; Perrine-Deerfield-Pompano, 1952; Dist. Supt. Atlantic, 1961; Dist. Supt. S. Fla., 1964; Ft. Lauderdale, St. Johns, 1967.

SHERMAN, W. GODDARD—OT, 1953; Riviera Beach, 1953; Stuart, 1956; Melrose Park, Ft. Lauderdale, 1959; Trans. to Northwest Indiana, 1962; Trans. from Northwest Indiana, 1964; Christ, Jacksonville Beach, 1964; Snyder Mem., Jacksonville, 1965; Winter Haven, St. Johns, 1968; Seminole Heights, Tampa, 1969.

SHIELDS, H. M.—T, 1964; Holden Hts., Orlando, 1964; Trinity, Tampa, 1967; Dania, 1971.

SHIRLEY, LESLIE O.—T, 1969; Leesburg, Christ, 1969; Apalachicola-E. Pt., 1970.

SHORT, B. C., JR.—T, 1957; Trinity, Pompano Beach, 1957; Lealman, St. Petersburg, 1960; Conway, Orlando, 1965; Garden City, 1969.

SHORT, RILEY P.—T, 1969; Assoc., Christ, St. Petersburg, 1969.

SIEGFRIED, GRANT—OT, 1968; Tampa, Good Shepherd, 1968; LaBelle, 1970.

SIMMONS, ELDON—OT, 1946; Brandon, 1946; Dunnellon, 1948; Ley Mem., Key West, 1950; Tarboux Mem., Miami, 1955; Trinity, Tampa, 1956; First, Homestead, 1960; Broadway, Orlando, 1964; Lakeland, College Heights, 1968.

SIMON, JOHN—T, 1962; Assoc., First, Tampa, 1962; Juno Beach, Jupiter, 1965; First, DeLand, 1967.

SIMS, WILLIAM—T, 1960; Olympia Heights, Miami, 1960; Bartow, First, 1968; Miami, Fulford, 1970.

SINGLETON, D.—OT, 1949; Greater Bell, 1959; Lone Star, 1950; Mt. Moriah, 1953; Lone Star, 1956; Fernandina, 1963; Wrightsville, 1965; Fernandina Parish, 1969.

SLIGER, MARION E.—OT, 1968; Assoc., St. Petersburg, Allendale, 1968; Westwood, Miami, 4-1-1970.

SMART, Z.—OT, 1927; Retired, 1966.

SMELT, FRANCIS C.—Lic., 1949; AM, 1969; Aldersgate, Jacksonville, 1968; Normandy Village, Jacksonville, 1970; Lee-Hickory Gr., 1971.

SMITH, FRANKLIN P.—OT, 1951; Student, Boston, 1951; Assoc., First, Clearwater, 1953; Anona, 1955; Missionary, 1957; Trans. to Taiwan, 1959; Trans. from Taiwan, 1964; Satellite Beach, 1964; Miami, Coral Way, 1968, Sabbatical, 1971.

SMITH, JAMES M.—OT, 1949; Student, Boston, 1949; Belmont Hgts., Tampa, 1950; Livingston, Daytona Beach, 1952; Pine Hills, Orlando, 1956; Mulberry, 1960; Gulfport, 1963; Pt. Charlotte, 1971.

SMITH, JOE HUDSON—T, 1962; Redland, 1962; Fruitland Park, 10-15-65; Keystone, 1968.

SMITH, JOSEPH D., JR.—OT, 1963; Student, Yale, 1963; Student, Oxford Univ., 1965; Student, Yale, 1966.

SNOW, E. E.—T, 1943; Retired, 1961.

SOFGE, J. T., JR.—OT, 1950; Livingston, Daytona Beach, 1950; Student, Vanderbilt, 1952; Zellwood, 1953; Ruskin, 1956; Wildwood, 1960; Perrine-Peters, 1964; Leesburg, Morrison Mem., 1970.

SOFGE, R. P.—OT, 1957; Student, Temple, 1957; Druid Hills, Ocala, 1959; Chaplain, Fla. State Hospital, Chattahoochee, 1962.

SOKA, ROBERT—OT, 1956; Student, Garrett, 1956; Grace, W. P. B., 1957; St. Paul, Ft. Lauderdale, 1961; Oviedo, 1962; Coral Gables, Assoc., 2-1-64; Englewood, 1966; Jacksonville Beach, Christ, 1970.

SOMMER, R. D.—OT, 1949; Citra, 1949; Crystal River-Homosassa, 1950; Assoc., First Church, St. Petersburg, 1952; Starke, 1954; St. Mark's, Ocala, 1956; Conway, Orlando, 1960; St. Paul's Miami, 1965; W.F.B., Northwood, 1971.

SPAN, R.—OT, 1964; Haines City-Eustis, 1964; Plant City Ct., 1965; Tampa, Kenney, 1967; Arcadia Parish, 1969; Retired, 1971.

SPEAKMAN, EARL WAYNE—OT, 1967; Livingston, Daytona Beach, 1967; Asso. Pk. Temple, 1970.

SPENCER, HERBERT F.—OT, 1966; Student, Meth. Theol. Sem., 1966; Student, Candler, 1968; Epworth, Orlando, 1969; Jacksonville, Assoc. Southside, 1970.

SPIVEY, BEN F.—T, 1962; Lena Vista, Auburndale, 1962, Liberty Ct., 1964; Calvary, Tallahassee, 1966; St. Pete., Childs Park, 1970.

SPOTTSWOOD, C. L.—T, 1942; Montverde-Zellwood, 1942; Bayshore, Tampa, 1943; Dir. Wes. Foundation, Gainesville, 1945; Missionary to Philippines, 1946.

SPRAGUE, RICHARD M.—OT, 1959; Pierson, 1959; Holden Heights, Orlando, 1961; Sopchoppy-Crawfordville, 1963; Tallahassee Hts., 1964; Albright, St. Petersburg, 1969.

SPRINGER, JOHN F.—T, 1971; Ft. Lauderdale, Woodlands Aria, 1971.

STANDIFER, E. T.—T, 1931; Retired, 1964.

STANDIFER, ROBERT THOMAS—OT, 1967; Student, Candler, 1967; Cleveland, 1969.

STANDISH, REVILO M.—T, 1942; Retired, 1960.

STANDLEY, M. R.—OT, 1959; Student, Candler, 1959; Assoc., Hyde Park, 1961; Chaplain, Army, 1963.

STANFIELD, CLAUDE E.—OT, 1946; Northside-Clearview, St. Petersburg, 1946; Epperson, 1947; Wesley-Community, Gainesville, 1950; Dunnellon, 1952; Trinity, Lakeland, 1956; Ft. Meade, 1958; Wauchula, 1963; Miami, Olympia Heights, 1968.

STAPLES, CARROLL W.—Lic., 1961; AM, 1970; Mt. Pleasant, Glen Julia Ct., 1970.

STARLING, IRA C., JR.—OT, 1963; Student, Drew, 1963; Chaplain, Navy, 1967.

STATHAM, J. E.—T, 1932; Retired, 1963.

STAUFFER, E. E.—RO, 1953; Englewood, 1953; Melrose Park, Ft. Lauderdale, 1956; Stuart, 1959; First, Boynton Beach, 1962; Zephyrhills, 1966; St. Mark's, Jacksonville, 1967.

STEGER, C.—OT, 1966; Student, 1966; Tampa, Inner City, 1968; Dir. Rosa Valdez Center, 1969; Student, U. S. Fla., 1-1-1970; McCabe, St. Petersburg, 9-1-70.

STERNER, ROBERT L.—PM, 1971; DeLeon Spgs—Lk Helen, 1971.

STEVENS, R. E.—OT, 1964; Assoc., St. Paul's, Eau Gallie, 1964; Northside, St. Pete, 1967; Cape Coral, 10-22-70.

STEVENSON, LINWOOD J.—T, 1969; Oakland Park, 1969.

STEWART, PAUL M.—T, 1951; Safety Harbor, 1951; Tavares, 1952; Reeves Mem., Orlando, 1957; Sabbatical, 1961; Located, 1962; Readmitted, 1963; First, Perry, 1963; Swaim Mem., Jacksonville, 1967; Miami, Rader Mem., 1971.

STINSON, FRED E.—OT, 1949; Student, Candler, 1949; Christ, Orlando, 1951; Punta Gorda, 1955; Eau Gallie, 1958; Kendall, 1960; Palm Springs, Hialeah, 1963; Belle Glade, 1969.

STOCUM, DONALD E.—Lic., 1937; AM, 1970; Assoc., Skycrest, 1969; Retired, 1971.

STOFF, FRANK, JR.—T, 1953; Hilliard, 1954; Assoc., Southside, Jacksonville, 1955; Seffner, 1957; Friendship, Clearwater, 1958; Oklawaha, 1959; Lake Butler, 1962; Zellwood, 1964; Key West, Fleming St., Quincy, Forest Hills, 1971.

STOKES, LUTHER R.—OT, 1956; Sopchoppy Ct., 1956; First, Monticello, 1963; Asbury College Alumni Sec., 1965; Williston, 1967.

STOVER, RAY CHESTER—OT, 1967; Student, Candler, 1967; Lake Worth, St. Luke's, 1968.

STRADLEY, J. G.—OT, 1923; Retired, 1964.

STRANG, CLIFFORD B.—T, 1965; Retired, 1967.

STRICKLAND, GORDON—OT, 1949; Miami Springs, 1949; Woodstock Park, Jacksonville, 1952; Sebring, 1956; Riverside, Miami, 1961; Morrison Mem., Leesburg, 1964; Miami, Norland, 1968.

STROMAN, JOHN A.—T, 1969; Clearwater, First Assoc., 1969.

STROTHER, L. E.—OT, 1957; Student, Boston, 1957; Orange Heights, Lakeland, 1959; Assoc., Pompano Beach, 1961; Lutz, 1963; Friendship, Clearwater, 1966; Jacksonville, Glynlea, 1971.

STUART, ALLAN R.—OT, 1951; Student, Candler, 1951; Newberry, 1953; Tice, 1956; Avon Park, 1959; Alachua, 1960; Stuart, 1964.

STULL, HOWARD L.—T, 1969; Clearwater, First Assoc., 1969; Highlands, Jacksonville, 11-15-70.

STUNTZ, HUGH CLARK—T, 1969; Retired.

STURDIVANT, L. G.—T, 1948; Retired, 1952.

SUMMERS, G. E.—OT, 1914; Retired, 1956.

SUMPTER, RONALD K.—OT, 1966; Student, Candler, 1966; Assoc., First, South Miami, 1967; Chaplain, A.F., 11-1-68.

SWEAT, J. MARVIN, JR.—OT, 1950; Baldwin-Bryceville, 1951; Peeler Mem., Jacksonville, 1952; Wesley Mem., Lakeland, 1958; Cason Mem., Delray Beach, 1963.

SWISHER, PAUL D.—OT, 1968; Newberry, 1968; Normandy Village, Jacksonville, 1969; Mayo-N. Harmony, 1970.

SWYGERT, W. C.—OT, 1952; Student, Candler, 1952; N. Hialeah, 1953; Assoc., Trinity, Tallahassee, 1956; Ojus, 1958; First, Auburndale, 1961; Reeves Mem., 1965; Palm Springs, 1969.

SYMONS, W. S.—OT, 1958; Student, Candler, 1958; Assoc., First, W. P. B., 1959; Assoc., First, Jacksonville, 1961; Assoc., First, Pompano Beach, 1963; Assoc. Riviera Beach, 1966; Assoc., Pasadena, 1967; St. Pete, First, Assoc., 1971.

TALLEY, DAVID H.—RO, 1966; Assoc., Palma Ceia, Tampa, 1966; Jacksonville, Gilmore, 1968 (Renamed, Ft. Caroline Rd., 1969).

TALLMAN, LESTER—T, 1971; Miami, Killian Dr. Ch., 1971.

TALTON, J. F.—OT, 1940; Retired, 1968.

TATUM, HOYT—OT, 1936; Naples-Bonita Springs, 1934; Boca Grande, 1937; Palmetto, 1941; Avon Park, 1942; First, Ft. Lauderdale, 1944; Palatka, 1948; Leesburg, 1952; D. S., St. Petersburg, 1957; First, Bradenton, 1963; D. S., Miami, 1967; Orlando, Goss Mem., 1971.

TAYLOR, KENDALL M.—PM, 1970; Student, Candler, 1970; WPB, First, Asso., 1971.

TAYLOR, OLIVER F.—OT, 1963; Student, Duke, 1963; Bunnell, 2-1-66; Emmanuel, Eau Gallie, 1969;

TAYLOR, R. JACK—T, 1968; Assoc., Orlando, First, 1968; Tarpon Springs, First, 1971.

TEMPLE, M. J.—T, 1970; Retired, 1952.

TEMPLE, ROBT. M., JR.—OT, 1958; Student, Candler, 1958; Branford, 1960; Trinity, Gainesville, 1962; Grace, Sanford, 1966; Bartow, Asbury, 1968.

THOMAS, H. I.—OT, 1950; Student, Candler, 1950; Wesley Community, Gainesville, 1952; Chattochee, 1955; Pine Hill, Orlando, 1960; Rudy Mem., Miami, 1965; Ft. Pierce, Community, 1968.

THOMAS, WAYNE E.—OT, 1961; Bonita Springs, 1961; Charlotte Harbor, 1964; Calvary, Orange Park, 1966; Sopchoppy, 10-15-66; Sanford, Christ, 1968; Edgewood, Ft. Myers, 1969; Hastings, Christ—Riverdale, 9-15-70.

THOMPSON, CHARLES A.—OT, 1942; Retired, 1967.

- THOMPSON, CLAUDE H.—T**, 9-25-52; Professor, Candler, 1952.
- THOMPSON, D. CLARK—OT**, 1966; Student, Duke, 1966; Assoc., Quincy, Centenary, 1968; Emmanuel, Bradenton, 1-15-1970.
- THORN, FRED E.—T**, 1967; Assoc., St. Paul's, Eau Gallie, 1967; Wabasso, 1968.
- THRIFT, CHARLES T., JR.—T**, 1944; Prof., F. S. C., 1944; Vice-President, 1948; Acting President, 1957; President, 1958.
- THROGMORTON, ROBERT WILLIAM—T**, 1971; Dundee, 1971.
- THURSTON, BRANSON—T**, 1968; F. S. C.; 1968.
- TIFFIN, WM. D.—T**, 1959; Lutz, 1959; St. John's, Winter Haven, 1962; Dania, 1968; Trinity, Gainesville, 1969.
- TINDELL, J. R.—OT**, 1959; Student, Candler, 1959; Miramar, 1961; Student, Univ. of Edinburgh, 1964; Missionary to Alaska, 1965.
- TITLEY, R. K.—T**, 1949; Ocean Roads, Jacksonville, 1949; Chaplain, Navy, 1952.
- TITUS, ROBERT E.—PM**, 1971; Student, Candler, 1971.
- TODD, RALPH W.—T**, 1941; Retired, 1966.
- TOLEDO, REINALDO—T**, 1968; Tamiami Temple, Miami, 1968; Key West, El Salvador, 1970.
- TOLLE, C. F.—OT**, 1927; Retired, 1968.
- TOLLE, J. A.—OT**, 1928; Oakland Park-Progresso, 1928; Pahokee, 1930; First, Key West, 1936; Ft. Pierce, 1939; Sanford, 1942; Bradenton, 1945; D. S., Tallahassee, 1950; Trinity, Miami, 1956; D. S., DeLand, 1961; First, Sebring, 1967; Retired, 1971.
- TOMPKINS, J. T.—OT**, 1952; Hillsboro, Tampa, 1952; Lake Butler, 1955; Chaplain, State Penitentiary, 1956; Supervisor of Chaplains, Florida Prisons, 1959; Monticello, 1961; Chief of Florida Chaplains, 1963.
- TORRANCE, C. PHILIP—T**, 1969; Winter Park, First Assoc., 1969.
- TOUCHTON, J. PAUL—T**, 1943; Retired, 1968.
- TOY, STANLEY FRANK—T**, 1969; Student, Meth. Theological School, Delaware, Ohio, 1969; Assoc., Jacksonville Beach, 1970; Lakeland, Crystal Lake, 1971.
- TRACY, ALFRED H.—T**, 1967; Assoc., First, Dunedin, 1967.
- TREMBLY, C. C.—OT**, 1959; Student, Candler, 1959; Union Park, Orlando, 1960; Assoc., First, Ft. Myers, 1963; Holy Hill, 1966; Ft. Myers Beach, 1970.
- TRIPP, JAMES FRANKLIN—T**, 1969; W.P.B., Northwood Assoc., 1969; Riverview, 3-7-71.
- TROBAUGH, W. P.—OT**, 1953; Alturas, 1953; Candler, 1954; Alturas, 1956; Chaplain, Army, 1957.
- TUCKER, GLEN B.—Lic.**, 1948; AM, 1969; Pierson, 1967; Orange Pk., Asbury, 1970.
- ULMER, JAMES E.—OT**, 1955; Student, Garrett, 1955; Asst., First, Sarasota, 1958; Tice, 1959; First, Tarpon Springs, 1-15-62; Brooksville, 1965; Sanford, First, 1968; Sabbatical, 1969; Wauchula, 1970.
- UNDERWOOD, DAVID EUGENE—OT**, 1967; Micanopy, 1967; Bronson, 1969; Melbourne, Hope, 1971.
- VANDERWATER, L. F.—RO**, 1936; Davenport, 1936; Eustis, 1940; Melbourne, 1942; Murray Hill, Jacksonville, 1946; Belle Glade, 1947; Grace, St. Augustine, 1951; Cocoa, 1962; Haines City, 1956; New Port Richey, 1959; Roseland, 1963; Retired, 1971.
- VANDINE, PAUL E.—OT**, 1961; Student, Drew, 1961; Sylvan Abbey, Clearwater, 1964; Union Pk., Orlando, 1967; Port Orange, 1969.
- VAN SICKLE, LEE—T**, 1957; Assoc., Park Temple, Ft. Lauderdale, 1957; Christ, Ft. Lauderdale, 1958; Goss Mem., Orlando, 1961; Bryan Mem., Miami, 1963; Bartow, First, 1970.
- VANZANT, ROLAND—OT**, 1954; Student, Candler, 1954; Norland, Miami, 1956; Titusville, First, 1968.
- VAUGHAN, HOLLAND R.—T**, 1960; Riverview, 1961; Nebraska Ave., Tampa, 1962; Springfield, Jacksonville, 1966; Nokomis, 1970.

VAUGHAN, HAROLD C.—T, 1965; St. James, St. Petersburg; Jacksonville, Forestview, 1968; Reeves Memorial, 1969; Jacksonville, North Shore, 1971.

VAUGHT, A. B.—OT, 1950; Student, Candler, 1950; Ormond Beach, 1952; Trinity, DeLand, 1960; Seminole, St. Petersburg, 1965; Gainesville, First, 1971.

VIERA, MANUEL—T, 1966; Tampa Heights Spanish Work, 1966.

VIRELLES, MOISES—T, 1968; Polk Co. Spanish Min., 1968; W.P.B. Spanish Min., 1971.

VOSS, C. H.—OT, 1925; Retired, 1964.

WADDELL, ROBERT M.—T, 1963; Indian River City, 1963; Lakewood, Jacksonville, 1969.

WALKER, RICHARD K. H.—OT, 1968; Student, Duke, 1968. Dept. of Correction, Central Prison, Raleigh, 1970; Tallahassee, Bethel, 1971.

WALLER, H. H.—T, 1926; Retired, 1968.

WALLER, JESSE E. OT, 1938; Silver Palm, 1938; Kissimmee, 1942; Winter Garden, 1946; Bartow, 1951; D. S., Orlando, 1955; First, Clearwater, 1959; Jacksonville D. S., 1964; Sarasota, First, 1970.

WALLING, DONALD—OT, 1953; Student, Perkins, 1953; Assoc., First, Clearwater, 1955; Chaplain, Children's Home, 1956; Trinity, Sarasota, 1959; Child's Park, St. Petersburg, 1964; Ruskin, 1966; Sabbatical, 1968; Supernumerary, 1969.

WALTHER, JAMES G.—T, 1968; Assoc., Sanford, First, 1968; First, Assoc., Ormond Beach, 1969; Miss. to Virgin Island, 1970.

WARE, H. M.—OT, 1938; Hastings, 1938; Boynton, 1939; Chaplain, 1942; Vero Beach, 1946; First, Jacksonville, 1955; D. S., Tampa, 1960; Trinity, Tallahassee, 1962; First, Coral Gables, 1965; Assoc. Program Dir., 1969; Program Director, 1971.

WASSON, R. WARREN—T, 1958; Glen Julia Ct., 1958; Grace, Perry, 1961; Good Shepherd, Jacksonville, 1963; Assoc., First, Clearwater, 1965; Green Cove Springs, 1967, Northside, St. Petersburg, 11-15-70.

WATKINS, L. E.—OT, 1949; Student, Candler, 1949; San Marcos, Tampa, 1950; Hawthorne, 1952; Bunnell, 1953; Fleming St., Key West, 1958; Oak Grove, Tampa, 1960; MacClenny, 1963; Okeechobee, 1965; Ruskin, 1968.

WATSON, G. C., JR.—Lic., 1955; T, 1968; AM, 1969; Samoset, 1969; E. Orlando, 1970.

WATTS, PAUL H.—T, 1961; Jenson Beach, White City, 1961; Aldersgate-Wesley, Ft. Lauderdale, 1963; Melrose, 1964; Lutz, Patterson Mem., 1966; MacClenny, 1970.

WEAVER, ROBT. W.—T, 1944; Edgewood, Ft. Myers, 1944; Ley Mem., Key West, 1947; Feaster Mem., Miami, 1949; Palmetto, 1954; Trinity, St. Petersburg, 1958; Frost-proof, 1964; Coral Way, 1965; Nokomis, 1968; Jacksonville, Highlands, 1970, Green Cove Springs, 11-15-70.

WEBB, LARRY E.—OT, 1963; Student, So. Cal. Seminary, 1963; Assoc., Morrison, Leesburg, 1966; Port St. John, 1968; Student, Claremont, 1970; Orlando, First, Asso., 1971.

WEBSTER, DWIGHT E.—T, 1969; Sarasota, Vamo-Miakka, 1969.

WEEKS, CLARENCE—OT, 1960; Citra, 1960; Baldwin-Bryceville, 1963; Ocoee, 1966; Immokalee, 1971.

WELCH, M.—OT, 1949; Retired, 1963.

WENNER, R. W.—OT, 1956; Marathon, 1956; Assoc., Hollywood Temple, 1959; Supernumerary, 1960; Friendship, Clearwater, 1962; Lehigh Acres, 1966; St. Pete., Lealman, 1970.

WEST, C. E.—OT, 1948; Trenton, Newberry, 1948; Assoc., First, St. Petersburg, 1950; Child's Park, St. Petersburg, 1952; Quincy, 1957; D. S., St. Petersburg, 1963; Jacksonville, Arlington, 1968.

WESTBROOK, HUGH A.—OT, 1968; Student, Duke, 1968; Jacksonville, Assoc. Arlington, 1970.

WETHERBEE, GEORGE B.—FC, 1912; Retired, 1957.

WETHERELL, GENE W.—T, 1965; F. S. C., 1965; Retired, 1971.

WHALEN, LOGAN D.—T, 1966; Vamo, 1966; Reddick, 1968; Grace, Tampa, 1969; Cherry Lake-Pinetta, 1971.

- WHEATLEY, REGINALD H.—T, 1965; Tamiami Temple, Miami, 1965; Manatee, 1967.**
- WHITE, JOHN A.—OT, 1951; Student, Candler, 1951; Glen Myra, Jacksonville, 1952; Lakewood, Jacksonville, 1956; Forest Hills, Tampa, 1961; First, Vero Beach, 1965; Jacksonville, Ortega, 1970.**
- WHITE, S. H., JR.—OT, 1941; Zolfo Springs-Friendship, 1941; Lake Placid, 1942; Trilby-Lacoochee, 1944; Davenport-Dundee, 1945; Lealman, St. Petersburg, 1947; Edgewood, Fort Myers, 1949; Apalachicola, 1951; Brandon, 1956; Woodstock Park, Jacksonville, 1958; Livingston Mem., Jacksonville, 1960; Fleming Street, Key West, 1962; Tamiami Temple, Miami, 1964; Grace, St. Petersburg, 1965.**
- WHITE, W. C.—OT, 1932; Retired, 1961.**
- WHITEHEAD, JOHN V.—OT, 1955; Student, Candler, 1955; Assoc., Riverside, Miami, 1957; W. Vero Mission, (Asbury, Vero Beach), 1958; Assoc., First, Ft. Pierce, 1960; Moore Haven, 1962; Grace, W. P. B., 1966; Englewood, 1970.**
- WHITLEY, CLARENCE W.—T, 1959; Floral Park, Miami, 1959; Clearview, St. Petersburg, 1961; First, Key West, 1964; New Smyrna Beach, First, 1968.**
- WHITTAKER, MARK A.—PM, 1971; Student, Candler, 1971.**
- WICKER, WM.—OT, 1949; Student, Candler, 1949; Riviera Beach, 1951; Oakland Park, 1953; Fort Meade, 1955; Ley Mem., Key West, 1958; Brandon, 1960; Child's Park, St. Petersburg, 1961; Wesley Mem., Ft. Myers, 1964; St. Cloud, 1966; Ferrine-Peters, 1970.**
- WIGGINS, H. L.—OT, 1928; Retired, 1957.**
- WILDER, EARLE A.—OT, 1964; W. Madison Ct., 1964; Redland, 10-15-65; Port St. Lucie, 1968; Bunnell, 1969.**
- WILFONG, LESLIE H.—OT, 1962; Riverview, 1962; Sabbatical, 1968; Supernumerary, 1969, Retired, 1971.**
- WILLARD, EMORY D.—T, 1968; Assoc., Riverside Park, Jacksonville; Forestview, 1969; Orange Pk., Calvary, 1970.**
- WILLIAMS, B. B.—T, 1958; Forest Hills, Tampa, 1958; Riverview, Jacksonville, 1959; Kissimmee, 1963; Jacksonville, St. Paul, 1968; Community, Daytona Beach, 1969; Sabbatical, 1971.**
- WILLIAMS, IRA E.—T, 1964; Retired, 1966.**
- WILLIAMS, J. B. F.—T, 1957; Jacksonville, Ebenezer, 1957; Dist. Supt. Jacksonville, 1961; Dist. Supt. N. Fla., 1964; Tampa, Tyer Temple, 1967; Melbourne, D.S., 1971.**
- WILLIAMS, JAS. J.—OT, 1951; Student, Garrett, 1951; Melrose Park, Ft. Lauderdale, 1954; Student, Garrett, 1956; Univ. of Chicago, 1960; Prof. Elmhurst, 1963.**
- WILLIAMS, T. GERALD—OT, 1953; Student, Candler, 1953; Lee Ct., 1955; Tallahassee Hts., 1958; Lutz, 1962; Newberry-Trenton, 1963; Apalachicola, 1965; Wildwood, 1968; Tampa, Nebraska Ave., 1971.**
- WILLIAMSON, W. E.—T, 1957; Seminole, St. Petersburg, 1957; Christ, Ft. Lauderdale, 1961; Professor, F. S. C., 1965; Professor, Fla. Jr. Coll., Jacksonville, 1970.**
- WILLIAMSTON, BENTLEY A.—OT, 1961; Student, Asbury, 1961; Callahan, 1962; Assoc., First, St. Petersburg, 1965; Port Orange, 1967; Alachua, 1969.**
- WILLIS W. WAITE, JR.—PM, 1971; Student, Candler, 1971.**
- WILLIS, W. W.—OT, 1943; Dunedin, 1943; Conf. Dir. Youth Work, 1946; Dir. of Camps and Conferences, 1967; Assoc. Program Dir., 1969.**
- WILLS, RICHARD JEROME, JR.—OT, 1965; Student, Candler, 1965; Crystal Lake, 1967; Mandarin, 1971.**
- WILSON, BALLARD—OT, 1953; St. Marks, Ocala, 1953; Student, Iliff, 1956; Assoc., First, Tampa, 1959; Grace, St. Petersburg, 1961; Riverview, Jacksonville, 1963; Umatilla, 1967.**
- WILSON, S. A.—OT, 1909; Retired, 1956.**
- WINTERS, JOHN E.—T, 1964; Sarasota, Calvary, 1964; Tampa; Lake Magdalene, 1968.**
- WISE, T. NEWTON—T, 1942; Assist., First, W. P. B., 1942; Fairfield, Jacksonville, 1944; Green Cove Springs, 1947; Reeves Mem., Orlando, 1949; Tampa Heights, 1954; Exec. Sec'y American Bible Society, Southeastern States, 1956; First, Plant City, 1961; First, St. Augustine, 1965; Homestead, First, 1970.**

- WISEMAN, G. W.—T**, 1953; Retired, 1967.
- WITT, JASPER—OT**, 1960; Student, Candler, 1960; Mandarin, 1962; Groveland, 1966; First, Haines City, 4-1-1970.
- WITTEN, W. DEAN—OT**, 1961; Student, Meth. Theo. Sch. of Ohio, 1961; Lake Gibson, 1963; Alturas-W. Lake Wales, 1966; Belleview, 1968.
- WOERNER, J. DAVID—OT**, 1962; Student, Asbury, 1962; Assoc., Trinity, Bradenton, 1963; Branscomb Mem., Tampa, 1965; Clewiston, 2-1-71.
- WOLFE, WILLIAM H.—T**, 1967; Assoc. First, Winter Park, 1967; Crystal River, 1969; Clearwater, Friendship, 1971.
- WOMACK, MILES K., JR.—OT**, 1966; Assoc., First, Seminole, 1966, First, Assoc., Ocala, 1969.
- WOOD, GREGORY L.—OT** 1963; Student, Asbury, 1963; Webster, 1965; Lena Vista, 1966; Seville, 1968; Daytona Beach, Livingston, 1970.
- WOODS, J. H.—T**, 1954; Retired, 1969.
- WRAGG, PAUL H., JR.—T**, 1958; Chaplain, A. F., 1959.
- WYATT, M. H.—OT**, 1927; Retired, 1969.
- YATES, C. M.—OT**, 1959; Miami Springs, 1959; Sabbatical Leave, 1960; Sebring, 1961; Trinity, Miami, 1965; First, Miami, 1966; First, W. P. B., 1967.
- ZIMMERMAN, EUGENE—Candler School of Theology**, 1952; Chiefland, 1954; Wesley Community, Gainesville, 1956; Green Cove Springs, 1960; Kendall, Miami, 1963; D. S., Orlando, 1969.
- ZOLLER, DUANE—OT**, 1959; Charlotte Harbor, Cleveland, 1959; LaBelle, 1960; Edgewood, Ft. Myers, 1964; Assoc., First, Lakeland, 1965; Key West, First, 1968; Avon Park, 1969.

FULL-TIME LAY PASTORS

With 10 or more service years.
Listings limited to Florida service.

- BARNABY, FRANK A.** Lic., 1945; Retired, 1959.
- CULLIFER, J. A.—Lic.**, 1924; Retired, 1956.
- HICKS, WILLIAM D.—Lic.**, 1942; T, 1956; Pinetta, 1956; Kathleen, 1962; Retired, 1970.
- HURST, H. S.—Lic.**, 1949; Retired, 1961.
- JAMESON, ARTHUR A.—Lic.**, 1929; Retired, 1964.
- MAYTON, E. F.—Lic.**, 1936; Retired, 1968.
- MILLER, W. B.—Lic.**, 1946; Retired, 1962.
- SPRIGGS, GUY H.—Lic.**, 1925; Retired, 1966.
- STEWART, W. H. C.—Lic.**, 1944; Retired, 1963.
- TOOLE, HENRY T., SR.—Lic.**, 1922; Retired, 1953.
- VAUSE, NEIL W.—Lic.**, 1938; Retired, 1967.
- WINDSOR, W. L.—Lic.**, 1935; Retired, 1960.
- WYRICK, J. W.—Lic.**, 1923; Retired, 1966.

PART XI

STATISTICAL TABLES

January 1-December 31, 1970

Apportionments to the Districts 1970

	Fair Share	Ministerial Education
DeLand	\$157,883	\$11,734
Gainesville	156,529	11,589
Jacksonville	358,850	27,360
Lakeland	244,095	18,611
Melbourne	174,380	14,326
Miami	365,478	27,868
Orlando	289,839	22,099
St. Petersburg	413,751	31,546
Sarasota	270,068	20,597
Tallahassee	145,162	10,690
Tampa	277,499	21,157
West Palm Beach	387,313	29,534
Totals	\$3,240,847	\$247,111

Christian Service Fund

The Christian Service Fund, reported hereinafter Columns 50a & 50b, includes the following items of the current Conference Budget, January 1, 1970 through December 31, 1970: Ministerial Support, (28.93%); World Service and Conference Benevolences, (21.85%); Connectional Funds, (4.58%); Conference Administration, (.80%); Program Council, (11.17%); Conference Camps, (2.88%); Higher Education, (24.94%); Church Extension, (3.09%); Golden Cross, Student Day and One Great Hour, (.93%); Contingencies, (.83%).

Compiled by
Harris DeWese
Conference Statistician

STATISTICAL TABLE NO. 1—DELAND DISTRICT

CHURCH AND CHARGE	NAME OF PASTOR	CHURCH MEMBERSHIP											
		Total Members Reported at Close of Last Year	Received This Year on Confession of Faith or Restored	Received from Other United Methodist Churches	Received from Other Denominations	Removed by Charge Conference Action or Withdrawn	Transferred to Other United Methodist Churches	Removed by Transfer to Other Denominations	Removed by Death	Total Members at Close of This Year	Average Attendance at the Principal Weekly Worship Service(s)	Number of Persons Baptized This Year (all ages)	Prep. Mbr's Now on Roll (all baptized children under 16)
		1	2	3	4	5	6	7	8	9	10	11	12
Altoona	Bernard L. Harkey	56	3	2	1					62	40	1	
Paisley		62	4	10	4					76	46		
Bunnell	Earle A. Wilder	298	6	6	2				3	308	85	3	36
Crescent City: Howe Men.	D. L. Floyd	245	5	6				1	4	244	62	2	47
St. John's	James C. Murray	37	3	2						41	23	2	19
Daytona Bch.: Community.	B. B. Williams	1259	3	7	9	6	24	6	13	1229	397	4	3
First	Shuler Peele	1016	15	27		5	33	1	18	1001		11	15
Livingston	Gregory L. Wood	313		5			4	4	6	304	68		60
St. Andrew's	Robert A. Hahn	191		13	3	20	10	3	1	173	78	4	57
Stewart Memorial	William H. Higgins	217	1	3	4				2	222	90	3	38
DeBary	V. J. Ragsdale	401	9	9	12	6	6	4	9	406	176	6	44
Deland: First	John P. Simon	568	6	42	4	6	13	6	22	573	273	3	56
St. Joseph Parish: Deland,													
St. Joseph	Arthur J. Mack	28								28	16		
New Smyrna: St. Paul		20	1	5		5	2	2		17	8		11
Sanford, Trinity		36				3			1	32	25	4	4
Trinity	Robert L. Jenkins, James Broomall, Asso.	1225	18	46	16	2	13	20	17	1253	451	29	105
DeLeon Springs	Robert L. Sterner	109			2	1	5		2	103	30		26
Lake Helen		171	4	4						178	67	8	39
Deltona	H. Wight Kirtley	533	48	48	35	23	12	10	18	601	350	15	27
Edgewater	Harvey M. Hardin	194	1	9	4		10		1	197	70	1	28
Enterprise Parish: Enterprise	L. E. Denslow	82	2					1	2	81	38	2	14
Sanford: Christ		84	4		2			2		88	22		11
Stafford		29				5		1	1	22	7		
Flagler Beach	R. N. Hoover	128		4	1	6	6		1	120	76	1	
Geneva	B. W. John	82	2	6	6	1				95	60	4	33
Hastings: Christ	Wayne Thomas	318	2	5				18	3	304	64		15
Riverdale		66	2			2				66	25		4
Holly Hill	Sanford C. Mayo	319	12	6	2	8	14	9	3	305	97	5	5
Lake Como	T. Edwin Spofford	45	6	3	12				2	64	81	9	10
New Smyrna Bch.: Coronado	Richard C. Ross	301	4	13	20			3	1	328	230	4	48
First	C. W. Whitley	770	12	18	2		11	1	14	776	310		115
Orange City	L. T. Cunningham	241	4	13	2		7	4	7	242	118	3	34
Ormond Beach: First	Bruce F. Gannaway												
Riverview	R. B. Fife, Asso.	1335	22	53	20	1	29	13	26	1361	480	25	200
Osteen	Charles R. Bruce	318	10	16	18		7	9	6	340	130	15	33
Palatka Emmanuel	Arthur Beatty	31								31	28		
St. James	R. L. Holtz	79	1	1		8		1	1	71	45		18
Trinity	George H. Carlton	903	16	17	2	1	14	20	6	897	198	11	216
Pierson	Ray Gregory, Jr.	541	9	12	4		4	4	1	557	161	13	104
	Jerry W. Brummett	176	13	5	5		4	6	2	187	72	8	19
Port Orange	Paul E. VanDine	382	17	31	1	52	13		9	357	168	8	50
St. Augustine: First	Osborn C. Belyeu	1204	1	38	3		14	3	9	1220	185	5	120
Grace	D. G. Dieffenwerth	649	10	14	3	36	11	7	2	613	165	10	46
Trinity	James E. Brown	70	9			2			2	75	15		10
Hastings, St. Stephen		56	3						2	57	30	4	
Sanford: First	Julius C. Byers	1214	14	19	1		36	4	16	1192	251	9	292
Grace	D. Ross Denslow	530	16	31	2	51	38	12	5	473	141	14	88
Seville	Joseph L. Martin	118	1					2	1	116	50	2	56
Welaka	E. B. McBroom	73	3	3		3				76	24		7
Georgetown		54	1	1				1	1	55	32		12
District at Large													
Total		17177	319	553	203	253	374	157	251	17217	5661	251	2206

CHURCH SCHOOL										W.S.C.S.			PROPERTY AND OTHER ASSETS				
Number of Leaders	Children (birth through sixth grade) in All Classes and Groups	Youth	Adults	Total Church School Membership	Average Attendance	Number of Ongoing Classes and Groups for Learning	Number of Short-term Classes and Groups for Learning	Membership of Society (including Wesleyan Service Guild)	Amount Paid for Local Church and Community Work	United Methodist Men Group	Value of Church, Land, Buildings and Equipment	Value of Church Owned Parsonages and Furniture	Value of Other Assets (cash, bonds, other property, etc.)	Unpaid Balance on Indebtedness on Items 24, 25, 26	Balance of Other Indebtedness (current expenses, etc.)		
13	14	15	16	17	18	19	20	21	22	23	24	25	26	27	28		
4	18		20	42	17	4		14	35		11000		1000	1940			
8	25	15	31	79	54	8		17	35		26160		2000				
19	43	40	19	121	94	13	2	35	44	1	95000	26000	5231				
9	12	14	32	67	32	7	2	50	699	1	95000	19000	10000				
6	14	8	10	38	15	6		8	130		25000			9000			
49	70	72	220	411	295	7	5	190	657	1	440000	52000	25000				
28	100	40	187	355	206	18	7	155	975		290000	29000	15000				
7	19		8	34	27	5		45	1130		80000	25900	39109	12928			
12	38	27	28	105	56	11	1	20	199		27835	25500	35000	15210			
12	23	14	11	60	35	6	1	37		1	30000	15000					
12	39	20	25	96	58	4	4	100	1349	1	180802	21284	678	47000	2700		
23	71	39	40	173	105	14	5	153	1140	1	321000	35000	7000	14000			
2		4	6	12				7			6000	6000	2000	577			
2	5		5	12				12			6000	2000					
4	9	3	12	28	12			12			19065	2200	3000	5871			
48	218	63	220	549	420	27	123	195	861	1	400000	44800	9000	44973			
6	8	2	15	31	30	4		15	150		31500	12500	210				
10	27	16	21	74	42	7	2	36	125		35000	9000	860	1000			
17	66	86	160	329	211	16	5	144	2388		225000	26000	6000	105250			
7	18	8	4	37	26	5	2	35	356		70000			18333			
5	16	12	5	38	20	5	1	20	289	1	40000	17000	650				
7	15	7	8	37	28	6	1	8			38000	17000					
								5			8000	5000					
3	8	2		13				42	260		100000			996			
11	23	18	8	60	47	8	4	22	24		35400	3927					
15	34	34	78	161	92	14		32	57		121500	12500					
5	14	4	7	30	25	5					9500		370				
8	57	18	32	115	98	12	7	19	553		61000	22300	177	6242			
8	15	20		43	27	2		30	174		12000	8000	1000				
19	44	27	50	140	119	16		87	1107		140000	22000	24000	17689			
32	136	28	151	347	260	21	2	170	2432	1	425000	65000	5000	5000			
10	43	36	48	137	51	9		66	218	1	64000	16200	35200				
42	158	66	157	423		16	1	320	3595	1	263275	65000	30449	61143			
15	28	19	20	82	40	12	4	75	2071		88673	17735		18893			
7	14	5	8	34	40						10300						
8	26	4	2	40	25			21			50000	10000					
33	115	78	140	366	165	25	2	133	721	1	275000	30000	6000	12551			
41	106	119	90	356	350	30	10	30	842	1	117000	17500	2842	44909			
8	23	10	21	62	45	7	8	20	931		36500	18000	20000				
9	56	22	35	122	70	9	8	57	680	1	79200	27000	16306	42346			
26	60	46	79	211	137	24	6	85	2137	1	260000	40000	13427	21851			
19	31	28	77	155	89	11	4	90	1563	1	350000	40000	22535				
5	14	14	12	45	25	4		13	267		60000	14000					
3	17	15		35	25	2			75		22000	4500		7000			
30	84	67	250	431	200	28	12	196	664		508000	29000	11332	117337			
27	70	40	57	194	110	18	21	46	698		113000	24300		23658			
11	34	7	26	78	52	9	4	16	277		19500	6175					
4	3	4	9	20	12	4		12	36		19000	11000	1200				
5	14	6	10	35	30			1	109		13000		3500				
701	2081	1227	2454	6463	3917	463	271	2898	30053	16	5734210	934321	354876	669451	2700		

STATISTICAL TABLE NO. 2—DELAND DISTRICT

CHURCH AND CHARGE	LOCAL CHURCH EXPENDITURES						MINISTERIAL SUPPORT		
	Principal and Interest on Indebtedness, Loans, Mortgages, etc.	Buildings and Improvements (not including funds borrowed)	Church School: Lesson Materials, Supplies, Administration, etc.	Other Current Expenses, etc.	W.S.C.S.	Miscellaneous Beneficences	LOCAL CHURCH		
							Salaries Paid Pastors and Associates	Travel Allowance Paid Pastors and Associates	Utilities Paid to Pastors and Associates
30	31	32	33	34	35	37c	38c	39c	
Altoona	560	900	90	875	75		600	300	
Paisley		2160	40	805	74		1000	930	
Bunnell			720	2069	88	150	6400	600	
Crescent City: Howe Mem.	57	532	313	7614	408		6000	600	200
St. John's	1820		50	248		150			150
Daytona Bch: Community		3547	1404	28274	2390	500	9000	600	A
First	2000	1883	1073	24800	2100	82	9600	600	600
Livingston	1473	3595	324	2922	351		6000		P
St. Andrews	720	480	623	1605	128		5000		
Stewart Memorial			30	994		75	3300		140
DeBary	12395	5672	447	11105	476		6600	750	
Deland: First	7840	3617	2144	16836	2052	130	8200	600	
St. Joseph Parish: Deland			26		10		1000	50	
New Smyrna: St. Paul			39	139			391		
Sanford, Trinity	592	114	25	131		57	1800	30	
Trinity	3683	21267	2218	11926	2509	780	9500	600	780
Asso.							4472	300	P
DeLeon Springs		372	247	1019	10		1800	600	360
Lake Helen		748	177	1602	51	200	1800	650	360
Deltona	20676	2498	394	9253	209	100	7313	1250	750
Edgewater	3732	245	511	2038	205		4600	600	
Enterprise Parish: Enterprise		80	127	853	139		2800		325
Sanford: Christ	1365		172	339	27		2200		
Stafford		142		392			272		
Flagler Beach	996	233	49	2375		75	800	200	400
Geneva			144	800	100		1200	400	
Hastings: Christ	7898	500	3215	287			5558	550	A
Riverdale			60	179			570	75	
Holly Hill	948	2654	640	4998	177	168	6400	600	A
Lake Como		4	25	1068	230		650	335	A
New Smyrna Bch: Coronado	1654	1155	517	8793	1069	75	6750	900	A
First	600	12600	1180	13484	1412	950	9400	600	
Orange City	1456	1466	850	5568	524		4400	400	500
Ormond Beach: First	16087	7412	2895	32170	3178	300	10000	600	A
Asso.							5700	600	A
Riverview	6034	2557	350	20400	303		6000	600	600
Osteen	154		134	120			900	600	120
Palatka: Emmanuel		300	45	237		106	875	100	
St. James	5334	3090	1798	25362	1172	100	8500	600	P
Trinity	6347	55	1114	10294	246	97	6300	1000	600
Pie-son		1164	297	2128	90	295	4800	600	500
Port Orange	5921	6066	646	4316	252	7	5800	600	200
St. Augustine: First	401	12022	1071	15119	676	868	9792	600	A
Grace		2547	561	13961	847	245	7500	600	A
Trinity		864	112	120		267	2340		P
Hastings, St. Stephen	716			45		35	1000		P
Sanford: First	26400	639	2019	23442	1779		8520	600	
Grace	7856		1420	13572	327		6000	780	P
Seville		811	342	2184	186	130	4200	600	P
Welaka		70	48	452			1400	300	A
Georgetown		410	72		230		1000	300	
District at Large	1885	1307		553					
Total	146144	105768	30798	327866	24100	5942	215831	21300	10 A 7 P

BENEVOLENCES

S. F. A. Accepted 50a	S. F. A. Paid 50b	Ministerial Education Fund 51b	General Advance Specials 53	Fellowship of Suffering and Service 55	Youth Service Fund 57	Fund for Reconciliation 59	OTHER CONFERENCE BENEVOLENCES						Grand Total Paid (lines 30-68) 69
							Christian Education Sunday 60	Conference Advance Specials 62	Homes for Children, Youth and Aged 64	District Work 65	Kindergartens, Week-Day Schools, Bequests, etc. 66	All Other Benevolences 68	
394	394	36	75	5		71		50	77	18		4055	
550	550	85	58					50	179	30		6032	
2713	2003	75	320	25	25	20		50	405	75	10	13035	
2925	2925	250	131	29		68		100	80	180	22	19309	
410	150		6					2			10	2436	
12539	12540		1282	45	30	156		1202	2712	268	167	64117	
10955	10955	900	501	100		58	25	1800	1639	288	2107	50	60561
2378	2200		3	15		20			118			12	17033
1600	400	150	15	6	8	74		200	219	150		15	9793
2500	2500	254				91	57	300	35	144		114	7894
4000	3490		191	81		170	30		392	87		103	41989
7089	7089	600	115	102	15	99	50	1000	259	246		19	51013
250	250	20	25	6				17	22	30		10	1466
296	296	20	20	4				17	53	42		12	1033
405	405	25	20	10				25	25	54		11	3324
11168	11168	1000	3453	178	50	60	100	1600	2107	285		271	77527
978	550		20		17	5						13	4653
825	825	60	9			5		52	63	54			6296
3452	3452	250	244	69	10	72	18	200	670	210		59	46947
1751	1751	60	45	25		25	5		80	138		25	14085
1000	1000	38	64	26		16		35	11	40			5229
768	236		28										4367
218	218	18	15					25	14	22			1118
832	832	60	66	34		75		55	45	48		27	5970
660	660	50	40					60	191	36			3681
3408	916	50	90	32	45	120		2	971	174		17	20402
270	290	25	76	15		5	10	52	112	18		4	1491
2994	949	56	71	15				24	35	48		26	17809
458	458	40	38					100	421	14			3383
3138	3128	250	960	150	50	30	20	220	455	198	1795	10	28179
7233	7233	140	350	55	35	118	35	125	1695	267	1000	75	51354
2300	2300	180	20			26		101	256	132			16213
13951	13951	1000	3974	275	137	555	50	2200	1438	471		325	103318
3193	3193	250	166	60	20	30	50	160	550	180		74	40977
394	244	30	18	4	1	1		28	33	27		3	2298
447	490		6					2				21	2182
10642	4387	800	169	73	25		44	500	1601	255		34	53844
3919	3119	30	210	61	12	27		35	285	189		90	29511
1995	1995	174	16	30		12	19	100	297	135	1164	20	13336
2828	2828	200	222	57		82	10	210	179	174	35	47	27652
8407	8407	900	369	52		108	45	1000	1799	285		95	53609
5602	5523	10	806	28	24	183	15	63	462	212			33587
600	600	40	12	6				55	42	70		68	4596
840	840	60				25		50	10	30			2811
9438	8572		466	43			15	223	526	100		36	73380
3812	2868	80	227	96	10	45	21	75	468	45		77	33967
1709	1709	125	144	12		6	20	100	420	126		25	11140
780	780	40	41	6		55		56	139	29		20	3436
540	540	54	35	14		25		66	108	30		10	2894
									94				3839
159554	142159	8485	15232	1844	514	2538	640	12387	21792	5654	6101	2027	1108171

STATISTICAL TABLE NO. 1—GAINESVILLE DISTRICT

CHURCH AND CHARGE	NAME OF PASTOR	CHURCH MEMBERSHIP										Prep., Mbr's Now on Roll (all baptized children under 16)	
		Total Members Reported at Close of Last Year	Received This Year on Confession of Faith or Restored	Received from Other United Methodist Churches	Received from Other Denominations	Removed by Charge Conference Action or Withdrawn	Removed by Transfer to Other United Methodist Churches	Removed by Transfer to Other Denominations	Removed by Death	Total Members at Close of This Year	Average Attendance at the Principal Weekly Worship Service(s)		Number of Persons Baptized This Year (all ages)
		1	2	3	4	5	6	7	8	9	10	11	12
Alachua	B. A. Williamston	294	2	1		34	1		2	260	133	3	51
Anthony	Dana Hamrick	147	2	2		2	1	1	3	145	56	2	20
Ft. McCoy		37	2							43	20		
Archer	Charles T. Dickman	25	1	2	3		2			25	45	1	19
Archer Parish: Bethlehem	A. J. Anderson	26								26			
Pineville		29								29		8	1
Bellevue	Dean Witten	312	7	9	4	5	2	1	2	322	108	6	37
Branford	Ray O'Ferrell	113	4	1		50	11			65	14	2	20
Bronson	David E. Underwood	140	4	3		31	3		3	110	55	4	11
Cedar Key: First	Edgar Duane Webb	81		4						85	50		
Flzey		90								90	10		10
Chieffland, First	G. Robert McCormick	327	4	7	1	2	2	5		330	105	5	19
Chieffland Parish: Mt. Bethel	Robert James	25	1						1	25		3	
Orange Lake, Solomon's Ch.		37	1							38	15		
Williston, Ebenezer		12	4		4					20	10		
Citra Circuit: Citra	Frank Daniel	114		4			4			114	35		8
Sparr		78	1	3			2			80	22	1	3
Windsor, Providence		98	1		1					100	40	1	
Citra Parish: DeBose	George Hamilton	51					1			50			
New Hope		56							6	50	25		
Columbia Circuit: Bethel	Charles W. Rogers	72								72	30		3
Pleasant Grove		129	2	1	2					134	100	2	
Silam		46							1	45	30		1
Cross City	Julian Keating	195	1	2	1		2	3	3	191	65	2	30
Old Town		75	3	3	1					82	45	3	5
Dunnellon	William Cofield	245	5	16	2		14	2	4	248	78	4	27
Rainbow Lakes		125	3	9	5		1	2	2	139	66	3	2
Fairfield: Mt. Herman	Harold N. Williams	19								19	12	6	10
Lowell Scott Memorial		30								30	6		
Fort White Ct.-Fort White	Frank Billker	61		5		13	1		2	50	25	1	8
Mt. Tabor		9								9	12		
Tustenuggee		70								70	42		8
Gainesville: Centenary	Terry M. Markins	216	6	6		17	10		2	199	50		6
E. G. Olive Par.: Alachua, Para	Wm. M. Ferguson	49	2							51	35	3	17
Bartley Temple		155	38	6	7					206	150	27	102
Faith	Robert H. Hines	198	3	14	3	1	13	3	1	200	70	3	
First	Harold E. Buell	2126	43	80	10	2	67	18	19	2153	573	36	375
Mt. Pleas't Par.: Mt. Pleas't	Joshua Reddick	379	8		4		2	1	6	382	150	12	52
Arredonda Wesley		81								81	70		15
Southwest	Fred Lawrence	81	5	11			2			98	38	2	19
Trinity	William D. Tiffin	552	20	107	12	5	45	8	3	630	285	15	207
University	J. J. Downey, Jr.	405	3	10	4		8	17	1	396	200	2	113
Wesley	John Pennington	512	21	27	6	15	21	4	6	517	206	17	125
W. Gain. Par.: Liberty Hill	L. G. Scott	36	15	1					1	51	28	15	12
Alachua, Mt. Nebo		74	4						2	76	38	6	30
Pleasant Plain		91	2							93	48		14
Hawthorne, First	Guy S. Athearn	232	5	1			6	4	4	228	85	6	
Hawthorne, New Hope	James Johnson	76	1						2	75	30	1	15
High Springs, First	Joe O. Johnson	301	1	6			1		5	302	120		42
High Springs, Mt. Carmel	Marion McClellan	42						1	1	40	25		16
Interlachen	C. B. Davis	114	2	7	3	7		9	2	108	47	2	11
Florahome		37							1	36	23		9
Lake Butler	Chesley Sappington	119		1				1	2	117	50	2	13
Raiford		3								3	4		
Lake City: First	Dennis R. DeLaure	830	9	31	13	7	33	2	10	831	270	9	123
Wesley	Marvin G. Buckner	240	4	33	5	16	4	9	1	252	125	7	
Lake City Parish: Trinity	Charles H. Clifton	113	1	2						116	46	1	55
Bethlehem, Mikesville		111	6	1	2				1	119	68	10	85
Col. City: N. Mt. Zion		21	1							22	14	1	9
Huntsville		21								21	14	5	10
New Hope		10	1						2	9	7	2	12
Lawley	Don Denton	109	2	2	8		1		2	118	65	6	17

CHURCH SCHOOL										W.S.C.S.			PROPERTY AND OTHER ASSETS				
Number of Leaders	Children (birth through sixth grade) in All Classes and Groups	Youth	Adults	Total Church School Membership	Average Attendance	Number of Ongoing Classes and Groups for Learning	Number of Short-term Classes and Groups for Learning	Membership of Society (including Wesleyan Service Guild)	Amount Paid for Local Church and Community Work	United Methodist Men Group	Value of Church, Land, Buildings and Equipment	Value of Church Owned Parsonages and Furniture	Value of Other Assets (cash, bonds, other property, etc.)	Unpaid Balance on Indebtedness on Items 24, 25, 26	Balance of Other Indebtedness (current expenses, etc.)		
13	14	15	16	17	18	19	20	21	22	23	24	25	26	27	28		
19	67	55	58	199	83	1	4	46	335	1	128000	20000		10000			
9	37	18	38	102	53	11	4	20	159		30600	9000	500				
3	15	19	15	18	20	3					11000		435				
12	7		22	68	64	8		22	110		10500	17000		7050			
3				10							800						
5				5							45000						
14	36	25	28	103	85	2	6	25	435		87500	28000	7133	8231			
8	30	30	25	93	45	8		10	9		39000	10000					
15	22	10	25	72	51	11		8	22	1	45600	14600					
2	20			22	8	10		10	150		5000	5000					
4	11			15	5						2500						
16	30	22	45	113	64	13		3	27		61000	28000	500	10580			
5		3	3	11	5						3000						
6	25	10	10	51													
3			14	17							2000						
8	27	16	14	65	42	8	12	16	30		19000	10000					
5	4	3	11	23	15			11	66		10000						
4	35	25	15	79	32						10800						
3	10	15	5	33	35						40000						
											25000						
2		8	10	20	15						7500						
9	24	15	22	70	41			22	50		13000	13000					
3	3		21	27	18						13000						
20	29	20	16	85	46	10	9	33	1265	1	83900	15000		7510			
4	4	7	4	19	20	2	4	10	70		6000						
14	42	12	81	149	79	13	2	50	568		40000	16000	8500	7715			
3			20	23	14			24	92		36000		3718	6450			
2	15		7	24				7			2000	8000			265		
2				2				4	12		5000						
								10	251		11000	5000					
											2000						
5	7	8	7	27	35	4		9	35		8000						
8	30	4	16	58	35	8		20	73	1	73500	17300	45000	64650			
4	5	8	17	34				7			50000			6000			
15	81	63	15	174	91			10		1	150000			26000			
46	80	81	24	231	185	21	5	21	196	1	89178	19456	1148	54246			
151	540	495	895	2081	856	50	11	338	428		660000	60500	28657	38836			
16	72	60	30	178	70	8	4	65	200	1	160000	50000	100000	5000			
6	20	20	15	61	40	6	3	12			30000						
12	23	4	20	59	23	7	2				43000	35000		20500			
53	225	90	154	522				77	295	1	289000	20000	37819	184626			
15	40	6	90	151	96	6	6	34	155		6		13171	16000			
27	80	33	98	238	207	18	9	66	619	1	223000	18000		113000			
7	12	10	29	20				15			25000						
7	17	10	38	15				14			20000						
8	10	8	26								37000						
15	23	52	61	151	86	11	8	54	364	1	33389	17119	2000		166		
12	15	71	113	35					120		25000			13000			
18	59	50	71	198	103	14	1	43	119		66000	35000	7000	13952			
5	15	20	40	25				8			15000						
8	14	4	12	38	27	4			17		32500	10000					
4	10		15	29	20	2			22		25000						
8	11	9	17	45	21			1	65		34000	25000	350	8987			
											3000						
67	142	60	220	489	220	42	1	133	1086	1	718500	48000	7500	396230			
26	68	69	58	221	95	2	3	37	433	1	125000	18000		34200			
8	20	19	20	67	39						37400	5500	1000				
8	18	12		38	35			12	150	1	25131						
4	8	9		21	13				8		25131						
8	15	5		28	12			8	25		15000						
4	6	3		13	8			6			25000						
8	22	25	22	77	40	8	6	20	250	1	25000	12000	1200				

STATISTICAL TABLE NO. 1—GAINESVILLE DISTRICT (Continued)

CHURCH AND CHARGE	NAME OF PASTOR	CHURCH MEMBERSHIP										Prep. Mbr's Now on Roll (all baptized children under 16)	
		Total Members Reported at Close of Last Year	Received This Year on Confirmation of Faith or Restored	Received from Other United Methodist Churches	Received from Other Denominations	Removed by Charge Conference Action or Withdrawn	Removed by Transfer to Other United Methodist Churches	Removed by Transfer to Other Denominations	Removed by Death	Total Members at Close of This Year	Average Attendance at the Principal Weekly Worship Service(s)		Number of Persons Baptized This Year (all ages)
		1	2	3	4	5	6	7	8	9	10	11	12
Lochloosa	A. Lynn Ellis	65								65	20		
Island Grove		30			2					32	14		
McIntosh	Gary Perkins	132		7			3			136	51	1	32
Melrose	Thomas C. Geyer	178	8			25			4	157	60		
Campville-Orange Creek		58							1	57	26		
Micanopy	Clifford Cook	113				13				100	28		13
Evinston		46								46	30		15
Shiloh		74	3			14			1	62	30	2	8
Wacahoota		23		2		2			1	22	20		2
Micanopy, Paradise		50	1							51	24		10
Newberry	Wm. Rountree	128	4	3	2		1		1	135	56	3	
Spring Hill		65					1			63	34		
Ocala: Druid Hills	Joe Clark	279	11	13	1		10			294	108	8	76
First	Robert Bledsoe, Miles Womack, Asso.	2308	57	73	39	64	44	12	27	2330	610	29	36
Ocala Parish: Zion	Ernest H. Johnson	142	4	2					1	147	120	3	16
Cotton Plant, Wesley		89	4	1						94	18	3	12
St. Mark's	Morris G. Hanley	549	12	15	8	63	10	4	6	501	175	16	26
Oklawaha	Harry Goddard	212	1	13			4		4	218	91	5	6
Old Town, Pickens Temple	Eugene Pierce	36			1				1	36	23		
Rochelle	Willie Stitt	48				2				46	46	1	13
Santos, Little Chapel		85	1							86	45		5
Reddick	Robert Foxworthy	195	4	2	1	1	4	5	4	188	83	7	15
Kendrick		48	3				2		1	48	28	2	13
Reddick, Mt. Zion	Tony Mays	111	4						1	114	50	4	18
St. John's	Gayle McHenry	65		3			1			67	35		
Starke, First	DeWitt Farabee, Jr.	476	4	20	4		8	10	11	475	121	3	60
Starke Parish: Mt. Moriah	L. J. Perkins	54	2							56	30		10
Pleasant Grove		75								75	48		40
Mt. Vernon		11							1	10	8		
Brooker, Greater Bell		123								123	70		12
Trenton	Robert Mitchell	53	3	20	1					77	53	2	5
McCall's Chapel		50		1					1	50	35	3	3
Waldo	Joseph E. Fulford	115			1					116	40	1	
Waldo Parish: Mt. Carmel	Roosevelt Dell	7	2	1					1	9	7		
Freedom		18	5						1	22	10		
Free Canaan		33							1	32	13	5	
Wellborn	Walter Matthews	88	3	5	4	8	4	5	2	81	38	1	10
Pine Grove		103	1	3		9		1	2	95	32	2	19
White Springs	Gerald Zuern	132				42	2			88	48		15
Corinth		30		1						31	8		
Falling Creek		11								11	9		
Swift Creek		19								19			
Williston	Luther R. Stokes	459	2	3	4		1	3	6	458	200	5	
Worthington	Jloyd Hampton	41							1	40	25		1
St. Johns		21								21	6		1
District at Large		3					3						
Total		17609	390	611	175	450	352	124	186	17673	6752	391	2286

CHURCH SCHOOL										W.S.C.S.			PROPERTY AND OTHER ASSETS				
Number of Leaders	Children (birth through sixth grade) in All Classes and Groups	Youth	Adults	Total Church School Membership	Average Attendance	Number of Ongoing Classes and Groups for Learning	Number of Short-term Classes and Groups for Learning	Membership of Society (including Wesleyan Service Guild)	Amount Paid for Local Church and Community Work	United Methodist Men Group	Value of Church, Land, Buildings and Equipment	Value of Church Owned Parsonages and Furniture	Value of Other Assets (cash, bonds, other property, etc.)	Unpaid Balance on Indebtedness on Items 24, 25, 26	Balance of Other Indebtedness (current expenses, etc.)		
13	14	15	16	17	18	19	20	21	22	23	24	25	26	27	28		
4	5	6	7	22	15	12	1				8150	392					
4				4	12	7	1				5000						
11	25	9	30	75	46	7		16			38000	15000					
7	8	10	27	52	33	6		21	115		24000	21000	1500				
3	3		12	18	11	1					15800		1000				
8	15	9	12	44	27	6					24000	18000	1237				
6	8	4	14	32	18	4		7	7		8200		520				
11	12	5	20	48	21	4					20500		1445				
											6000						
2				2							1000		600				
9	15	17	25	66	29	6		27	251		47000	18200	6090	14250			
5	17	6	7	35	18	5					18000		73				
27	71	38	46	182	162	17	9	34	181	1	90000	13000	1400	51200			
82	256	240	442	1020	1148	44	11	348	1071	1	915000	30000	24000	22854			
8	16	14	17	55	12	11		20	40	1	80000	12000					
8	22	12	16	58	23	16		14	25		40000						
18	70	35	67	190	100	14	2	40	584	1	170000	25000		44166			
7	18	27	31	83	40	3	1	40	3071	1	35000	14700	6000	7000			
4	3	4	2	13				13		1	5000						
	16	17	17	49	24	4		15									
										1	10700						
10	33	22	46	111	64	9		25	120	1	25000	22000		17643			
3	7	5	10	25	14	3					23000	7500		6000			
5	6	12	15	38	30		3	10			3000						
5	5		15	25	22						23000						
36	126	70	68	300	195	23	10	85	1100		120000	27500	23826	6822			
3	3	4	12	22	24			24			15000						
											18000						
1	39	10		49	37						8500						
3	23	25		51	35						2500						
7	16	12	10	45	54	8					42000	8000	111	3000			
4	7		16	27	20	2					9500		666				
6	29	6	8	49	26			10	75		35300	8500		5200			
											3000						
3			10	13	9						2000						
3			8	13	9						6000						
8	10	3	14	35	16	5	2	20	9		25000	9000	1500				
8	12	5	18	43	23	6	2				37500		1230	5200			
6	20	14	8	48	42	6		25	798		24000	7500					
											5900						
											1200						
22	50	105	125	302	150		75	70	325	1	269500	20000					
4		4	6	14	8	2		12	45		20000						
											7000			250			
												28500					
1147	3129	2318	3658	10252	5809	526	238	2301	16998	23	6170679	895267	336829	1236098	681		

STATISTICAL TABLE NO. 2—GAINESVILLE DISTRICT

CHURCH AND CHARGE	LOCAL CHURCH EXPENDITURES						MINISTERIAL SUPPORT		
	Principal and Interest on Indebtedness, Loans, Mortgages, etc. 30	Buildings and Improvements (not including funds borrowed) 31	Church School; Lesson Materials, Supplies, Administration, etc. 32	Other Current Expenses, etc. 33	W. S. C. S. 34	Miscellaneous Beneficences 35	LOCAL CHURCH		
							Salaries Paid Pastors and Associates 37c	Travel Allowance Paid Pastors and Associates 38c	Utilities Paid to Pastors and Associates 39c
Alachua.....	1405	8953	798	1139	335	65	6300	600	530
Anthony.....		1157	588	1789	84	32	3600	500	A
Ft. McCoy.....		167	37	201			1000	100	
Archer.....	1380	280	115	375	187		2733		600
Archer Parish: Bethlehem.....									
Pineville.....			25				585	200	
Bellevue.....		1624	600	4989	120		5750	600	A
Branford.....		518	80	812	118	46	3100	300	P
Bronson.....		323	427	1001	245	69	6000		P
Cedar Key: First.....		156	97	166			2000	327	180
Elzey.....			35			75	240	40	
Chieffland, First.....	1995	1745	321	2599	223		5700	600	200
Chieffland Parish: Mt. Bethel.....			20	215					P
Orange Lake, Solomon's Chapel.....		1500	25	25			5		
Williston, Ebenezer.....			15				252		
Citra Circuit: Citra.....		2575	319	629	138		1200	400	
Sparr.....		174	226	293	81		600	300	
Windsor, Providence.....				154			300	300	
Citra Parish: DeBose.....		1100	75	360			510	102	
New Hope.....		445	70	30			586		
Columbia Circuit: Bethel.....		149	39	133			1097		
Pleasant Grove.....		1481	517	632	170		2652		
Siloam.....		161	60	109			1100		
Cross City.....	1763	1200	250	1501	100	125	5000	300	420
Old Town.....			75	100	35	40	1500	300	P
Dunnellon.....	1175	550	552	3110	592	182	5800		300
Rainbow Lakes.....	3100	378	42	1143	87	39	1800		
Fairfield Parish: Fairfield, Mt. Hermon.....		150			2	8	200	8	
Lowell, Scott Memorial.....		150	12	6			250	25	
Fort White Circuit: Fort White.....		378		90	2		1200	50	500
Mt. Tabor.....							313		
Tustemuggee.....		310	100	95			700	50	P
Gainesville: Centenary.....	2506		477	1183	17		3800		
E. Gainesville Par.: Alachua Paradi-se.....	1315	314	70	545			1200		
Bartley Temple.....	3590	500	350	1200			2600		
Faith.....	4986	85	530	1754	152	90	5980	600	A
First.....	16754	19985	9349	64154	3863	28004	13667		
Asso.....							2500		
Mt. Pleasant Parish: Mt. Pleasant.....	1288	600	250	5860	240	100	6500	500	
Arredonda, Wesley.....							1100	100	
Southwest.....	1522	539	255	3186	76		2210	450	P
Trinity.....	15005	2299	2293	25777	114	2619	8792		A
University.....	16260		613	32652	231		10800	1200	600
Wesley.....	13565	875	704	16539	1119	550	6150	600	A
West, Gainesville Par.: Liberty Hill.....		100		200			672		
Alachua, Mt. Nebo.....		300	100	100			931	100	
Pleasant Plain.....		150	100	150			980		
Hawthorne, First.....	1962		555	3577	237		4300	600	500
Hawthorne, New Hope.....	1813	1075	150	500		120	1000		
High Springs, First.....	1080	871	945	2760	457	165	5640	600	
High Springs, Mt. Carmel.....			85				1500		
Interlachen.....		1130	225	1313	393		2000	600	
Florahome.....		500	57	396			430	380	P
Lake Butler.....	960	1063	118	1453	272		2800	600	
Raiford.....		81		303			600		
Lake City: First.....	3770	39614	2862	27048	2329	100	8150	1200	1000
Wesley.....	7123	2160	659	3366	300		4050	600	A
Lake City Parish: Trinity.....			101	800			1400		
Bethlehem: Mikesville.....		585	75	300			800		
Columbia City, New Mt. Zion.....			45	30			60		
Huntsville.....		200	45	75			220		
New Hope.....			10	15			65		

BENEVOLENCES

S. F. A. Accepted 50 a	S. F. A. Paid 50 b	Ministerial Education Fund 51 b	General Advance Specials 53	Fellowship of Suffering and Service 55	Youth Service Fund 57	Fund for Reconciliation 59	OTHER CONFERENCE BENEVOLENCES						Grand Total Paid (lines 30-98) 69
							Christian Education Sunday 60	Conference Advance Specials 62	Homes for Children, Youth and Aged 64	District Work 65	Kindergartens, Week-Day Schools, Bequests, etc. 66	All Other Benevolences 68	
3631	3631	277	33	33		5		240	364	150			25295
1541	1541	117	55	19	4	10		150	401	75			10122
430	430	29	13	9		10		40	101	23			2160
1040	1040	73	2					60	273	50			6568
50	50	5				12		10		10			89
120	120	3	6					10		7			956
2938	2938	244	126	17	19	89	12	260	399	135		85	17177
682	682	84	4	1		1		81	144	80			6051
1629	1629	124	2					120	130	105			10175
758	758	55	22			20		60	25	30			3656
429	429	33	2					80	50	15			990
2490	2490	183	3					230	64	143			19296
75	75	4	2					20		10			346
160	160	6	2					32		18			1773
64	64	3	2					12		4			352
822	822	54	25		55			100	26	30			6373
407	407	30	20				7	60	29	15			2242
277	286	21	2					80	33	8			1184
300	300	10	2					36		14			2509
290	290	8	4					48		14			1465
469	469	38	2					60	66	24			2077
852	852	65	2		15	30		90	239	43			6788
368	368	28	17		62			60	247	20			2232
2515	2515	50	82					100	248	120	4276		17633
723	723	49	2	8				60	66	35			2993
2894	2894	200	217	37		323		221	399	138			19390
760	760	58	130	38		45		90	378	45			8133
40	40	3	2					5		15			733
60	53	1	12				2	7	1	15		3	839
534	534		2						25				2279
79	51		2										366
420	420	27	32					60	63	18			1875
1427	1000		2					20	27				9032
250	250	8	2					50		25			3749
664	664	14	2					116	5	63			9014
1800	802		32	15				116	101				18243
24107	24107	765	889	265	68	41	100	4000	2309	460		214	191494
2566	2566	130	11					120	10	175		9	18359
290	290	8	2					50		14			1564
1043	1043	40	25					70	104	48			12568
3382	3382	289	2230	99	11	45	52	350	748	185			64590
4484	4484	220	2			75		460		255		12	67264
5280	5280		499	96			40	51	651	176		57	46982
282	282	8	2					46	5	25			1340
284	284	8	2					50		40			1924
476	476	10	2					92		38		9	2007
2338	2338	178	46	27		125		210	430	110		5	14700
380	380		2					70		30		10	5150
2834	2834	216	52					40	226	141			16027
268	268	8	9			5		52	7	37		10	1981
1037	1037	79	67	22				90	217	50			7223
227	227	17	8	12				40	72	11			2120
1114	1113	83	27		25			120	32	87			8783
202	202	14	117					20		15			1352
11143	11145	773	595	72	27	292		200	477	225	7575	25	106479
1921	193	159	22			100		160	50	98			19040
820	696		2					132		200			3334
820	700		2										2462
120	120	4	2					26	2	5			294
140	125	2	5					11		3			686
40	54	2	2					5		5			158

STATISTICAL TABLE NO. 2—GAINESVILLE DISTRICT (Continued)

CHURCH AND CHARGE	LOCAL CHURCH EXPENDITURES						MINISTERIAL SUPPORT		
	Principal and Interest on Indebtedness, Loans, Mortgages, etc.	Buildings and Improvements (not including funds borrowed)	Church School, Lesson Materials, Supplies, Administration, etc.	Other Current Expenses, etc.	W. S. C. S.	Miscellaneous Benevolences	LOCAL CHURCH		
							Salaries Paid Pastors and Associates	Travel Allowance Paid Pastors and Associates	Utilities Paid to Pastors and Associates
30	31	32	33	34	35	37c	38c	39c	
Lawley		1258	440	1113	55		2700	600	
Lochloosa			5	28			187	187	
Island Grove			21	26			360	360	
McIntosh			391	804	115		3400	400	
Melrose		360	410	1712	115		3860	500	100
Campville-Orange Creek		250	22	210			700	140	
Micanopy		93	281	953			1880	320	
Evinston			188	163	95		944	256	
Shiloh			197	516			944	256	
Wacahoota							252	168	
Micanopy, Paradise			10	25			100		P
Newberry	1981	1549	186	2703	104		2500	400	300
Spring Hill		272	169	364			1000	300	P
Ocala: Druid Hills	5820	815	883	3689	347	38	5700	600	
First	30725	14282	6494	63547	4061	930	12600		
Asso.							6600		
Ocala Parish: Zion		75	93	72	50		4980		P
Cotton Plant, Wesley		65	78			25	14		
St. Marks	5573	1750	1514	11571	387	145	6900	600	
Oklawaha	3000			1228	233		4400	600	
Old Town, Pickens Temple			16	18			400		
Rochelle	3087	92	250				460		
Santos, Little Chapel			35	235			1560		
Reddick	1536		398	3021			4000		A
Kendrick	1405		169	1370			1100		
Reddick, Mt. Zion		600	18	574		74	593		
St. John's			50	161			800	300	
Starke, First	861	933	1381	11335	900	1191	7080	600	700
Starke Parish: Mt. Moriah			30	728	50		1000	100	
Pleasant Grove		970	14	109			1000	100	
Mt. Vernon							276	50	
Brooker, Greater Bell							1588		
Trenton	1159		160	844		55	1800	400	P
McCall's Chapel			40	450		25	750	200	
Waldo	1119	371	274	884	30		2000		P
Waldo Parish: Mt. Carmel							280	29	
Freedom				33			362		
Free Canaan		23	50				600	120	
Wellborn		351	95	910	60		1500		P
Pine Grove	730		256	763			1000		P
White Springs		1350	89	1076	66		2400	600	
Corinth				73			180		
Falling Creek		102					120		
Swift Creek									
Williston		700	1700	10887			6650	600	600
Worthington			30	175	10		525	50	
St. Johns				85			175		
District at Large		3400	12	2754			125		
Total	170226	126951	43025	347154	19336	34912	252185 9100	22068	12 A 21 P

BENEVOLENCES

S. F. A. Accepted 50 a	S. F. A. Paid 50 b	Ministerial Education Fund 51 b	General Advance Specials 53	Fellowship of Suffering and Service 55	Youth Service Fund 57	Fund for Reconciliation 59	OTHER CONFERENCE BENEVOLENCES						Grand Total Paid (lines 30-68) 69
							Christian Education Sunday 60	Conference Advance Specials 62	Homes for Children, Youth and Aged 64	District Work 65	Kindergartens, Week-Day Schools, Bequests, etc. 66	All Other Benevolences 68	
1022	1022	78	22	18	35			105	238	66		34	7844
290	290	8	7					30	7	9			758
150	150	12	2			31		30	30	8		10	1010
1696	800		52					10	57				6029
1965	1965	150	31	15	12	51		170	100	112			9563
431	441	50	32	5		30		70	100	28		15	2093
934	934	71	2					100	90	45			4769
514	514	32	82	10				40	152	20			2496
486	486	37	2					60	27	24			2549
325	325	13	12					40	11	6			827
56	56	3	2					10	7	7			213
1327	1170	50	49	10				70	336	63			11180
580	580	43	24	5		32		60	28	25			2902
2600	2600	51	113	39		35	17	99	772	143			21761
23032	23032	1726	13012	262		1240	100	4355	4287	480	11802	650	200185
1184	876	62	2					45	472	29			6866
160	160	6	2						32	28			410
4355	1785		2		75	30					1278		31761
1676	1676	120	2					140	75	100			11574
163	263	4	2	5		25		10	20	9		10	782
214	214	8	2					42		19		15	4189
550	550	18	2					90		38			2528
1361	1370	100	41			30		140	207	80			10923
439	439	33	2					40	35	20			4613
190	190	1	2					36		14			2102
430	430	32	2					60	10	20			1865
6940	6940	452	103	201	11	85	25	100	686	177		30	33103
540	540	14	2					86	6	28			2584
540	537	17	2			2		86		28			2865
138	138	6	4			10		24	16	10			540
590	590	15	6	4				90	17	45		4	2360
745	745	57	25	11				80	151	45			5532
303	303	23	16					60	78	19			1964
1042	1042	79	2						45	50			5896
40	40	2	2					8		2			363
74	74	4	2					10		10		3	498
250	250	14	5					54		14		10	1140
742	742	52	14					64	38	35		5	3866
452	275		2						89				3115
900	800		2						31				6414
95	95	7	2					20		3			380
66	66	4	2					20		3			317
88	88		2					3		3			96
4170	5165	276	167	30				360	863	150	800	65	28413
541	541	33	2					50	10	15			1441
138	138	11	2					20		8			439
	40	3	6			47		6	184	6		3	6586
162200	155630	8694	19366	1354	419	2926	419	16701	18190	6055	25731	1307	1281749

STATISTICAL TABLE NO. 1—JACKSONVILLE DISTRICT

CHURCH AND CHARGE	NAME OF PASTOR	CHURCH MEMBERSHIP												
		Total Members Reported at Close of Last Year	Received This Year on Confession of Faith or Restored	Received from Other United Methodist Churches	Received from Other Denominations	Removed by Charge Conference Action or Withdrawn	Removed by Transfer to Other United Methodist Churches	Removed by Transfer to Other Denominations	Removed by Death	Total Members at Close of This Year	Average Attendance at the Principal Weekly Worship Service(s)	Number of Persons Baptized This Year (all ages)	Prep., Mbr's Now on Roll (all baptized children under 16)	
		1	2	3	4	5	6	7	8	9	10	11	12	
Baldwin	A. J. Coefield	139	4	2	7	18	1	2	1	130	65	5	11	
Bryceville		32				2	1	5		24	15		2	
Callahan	James H. Luther	247	7	4	5		14		3	246	121	7	46	
Fernandina Beach	John B. Bass	637	17	13	8	104	8	1	6	556	178	10	71	
Fernandina Parish: Trinity	Dan Singleton	76								76	25	1	18	
Franklinton		15								15		4	8	
Asbury		88	1						1	89			17	
Wrightsville		33	1							33	33	5	8	
Green Cove Springs	Robert W. Weaver	430		15				6		436	133	3	26	
Hilliard	James A. Thompson	73	1		4				1	77	60	2		
Jacksonville: Aldersgate	Roscoe W. McCloud	148	1	2				1	2	5	143	40	3	5
Arlington	C. Eugene West; H. A. Westbrook, Asso.	2163	70	93	25	485	78	19	9	1760	545	40	105	
Avondale	O. H. Hudgins	625	5	10	5		5	1	10	629	173	3	70	
Dinsmore	D. Carmack	257		2				5	1	252				
Ebenezer	E. W. Newman	383		7	9	114	10		1	274	185	6	54	
Mount Moriah		80			1					80	50	2	10	
Epperson Memorial	Robert E. Gorday	686	17	15	2		4	2	5	709	178	14	99	
Fairfield	Felix Waddell	213	10	1		90			2	127	60	2	13	
First	Richard E. Blanchard	1382	17	41	13	4	31	3	21	1394	561	14	107	
Fort Caroline Rd.	David H. Talley	385	19	32	5		20		1	420	132	8	136	
Garden City	Booker C. Short	370	13	4			2	8	3	374	115	6	45	
Glynea	Richard O. Knight	598	17	17	5	2	23	14	4	594		27	106	
Good Shepherd	Dan E. Harrison	191		10		20	1	11		169	75	6	27	
Hendricks Mem.	John R. Brabham	701	14	11	5	21	24	3	3	680	183	6	47	
Highlands	Howard L. Stull	482	8	6			11	1	1	483	128	7	47	
Hutto Chapel	W. G. Mullins	246	2	4			8			244	65	7	35	
Inman Memorial	Harold K. Bowen	200	8	12	10	1	2	7	2	218	87	12	40	
Lake Shore	H. Donald Mizell	1253	14	16		1	27	14	7	1234	260	15	81	
Lakewood	Robert M. Waddell	1025	23	60	15	38	37	12	5	1031	316	10	189	
Main Street	Gordon N. Craig	513	14	15	5		5	3	12	527	160	21	80	
Mandarin	A. Bruce Galloway	384	16	31	11		6	3	7	426	160	11	63	
Marietta	Kenneth L. McPeak	72	4			8	1	3	2	78	27	7	3	
Murray Hill	Luther V. Laite	1228	18	32	10		13	1	7	1267	421	15	65	
Normandy Village	Francis C. Smelt	223	2	6		2	14	5		210	45	3	78	
North Shore	John H. Gebhart	354	6	19	2	1	8		3	369	114	8	80	
Oak Crest	Norman T. Allers	811	24	46	7	102	12	1	4	769	260	22	58	
Ortega	John A. White	1108	18	29	3		35	2	3	1118	237	12	273	
Peeler Memorial	Harry C. Baas, Jr.	620	16	23	4		29	7	6	621	185	7	87	
Riverside Park	Rudolph McKinley; Wm. O. Lipp, Asso.	1632	22	25	21		30	10	30	1630	480	23	227	
Riverview	Ray O. Burgess	429	8	63	1	48	7	9		437	110	7	88	
St. Joseph	Golden Smith	110	6		2		1	1	6	110	55	10	8	
St. Mark's	Edgar E. Stauffer	618	6	9	2	49	11	3	8	564	152	4	25	
St. Paul	Roy Ben Ridley	1278	22	70	10	18	81	20	3	1258	315	19	271	
Simpson Parish: Simpson	S. S. Robinson, Jr.	493	14	10		96			12	409	220	20	25	
Mt. Zion		122								122	100		5	
Alexander Memorial		25							1	24	35	1	5	
Snyder Memorial	Richard Petry	216	1	14	2		7	1	3	222	123	1	19	
Southside	Monroe C. Hatch; H. F. Spencer, Asso.	1699	26	35	7	31	56	19	11	1650	344	14	430	
Southside Estates	Paul Morris	421	11	16	2	1	9	3	1	436	125	16	51	
Springfield	Louis H. Leigh	413	19	14	4	3	17	5	9	416		19	23	

CHURCH SCHOOL										W.S.C.S.			PROPERTY AND OTHER ASSETS				
Number of Leaders	Children (birth through sixth grade) in All Classes and Groups	Youth	Adults	Total Church School Membership	Average Attendance	Number of Ongoing Classes and Groups for Learning	Number of Short-term Classes and Groups for Learning	Membership of Society (including Wesleyan Service Guild)	Amount Paid for Local Church and Community Work	United Methodist Men Group	Value of Church, Land, Buildings and Equipment	Value of Church Owned Pews and Furniture	Value of Other Assets (cash, bonds, other property, etc.)	Unpaid Balance on Indebtedness on Items 24, 25, 26	Balance of Other Indebtedness (current expenses, etc.)		
13	14	15	16	17	18	19	20	21	22	23	24	25	26	27	28		
12	21	40	40	113	47	113	35	35			5000	28625	9000	14600			
19	89	25	30	163	86	10	5	35	380	1	5000						
40	106	88	160	394	152	26	7	101	131	1	183500	55000	17500	6000			
4	14	12	9	39	26			12	37		30000	15000		6502			
	5	3		8					28		10000						
5	20	10	14	49	35				150		13000			150			
5	23	4	5	37	10			16	60		16000	750	27250				
23	170	38	33	264	103	15	6	47	190	1	107000	17000					
8	23	9	34	74	61	7		9			56000	15500	900	1600			
7	10	5	26	48	27	8	1	28	150		34000	14500	15000				
94	352	233	381	1060	744	46	13	160	837	1	922000	88000	4742	297975			
23	59	64	223	369	227	17	8	131	581	1	461377	38500	7787	54990			
18	51	30	61	160	73		2	27	350		35000	7500					
25	75	25	30	155	120	10	10	100	250		175000	18000	105000	56000			
3	35	6	10	54	25	4	2	25	75		37000						
24	71	41	83	219	158	25	7	86	397	1	274457	18568	11232	10195			
14	13	10	40	77	40	5	2	14	150		60000	12500					
58	97	72	456	683	537	31	3	233	2204		1003890	40000	43689	70557	506		
33	153	105	70	361	102	20	9	36	360	1	143500	12500		22735			
14	50	27	38	129	81	2	5	41	858		60000	20000	4000				
19	95	62	46	222	131	3	3	76	505	1	236500	18400	18	88536	1000		
20	26	14	31	91	50	11	1	27	506	1	142000	9000	450	28250	2900		
34	72	43	90	239	179	25	7	100	1230		335440	25000	1760	113277			
21	98	42	54	215	122	18	7	34	177	1	96900	14520		45550			
16	35	16	26	93	95	13	4	39	195	1	34000	14000		25582			
13	44	33	54	144	155	16	6	15	165	1	64500	14000		10625			
67	108	84	192	451	209	34	2	128	301	1	393000	20000		64020			
30	180	160	183	553	355	24	1	82	1189	1	424500	29000		178846			
21	30	41	95	187	90			84	770		100000	22500		8730			
24	66	34	80	204	180	20	6	92	579	1	240000	28700	4713	104007			
7	16	12	14	49	22	4		5	44		45000						
55	227	207	360	849	575	33	10	184	1552	1	410000	50500	1311	1477			
25	35	25	20	105	40	3	1	10	95	1	115000	12520		30410			
30	86	28	107	251	129	21	6	65	320	1	135000	17000	2600	12106			
54	139	222	106	521	301	4	8	40	162	1	340000	40000		163200			
40	151	182	250	623	316	24	4	121	823		751000	31500	22945	174780			
25	75	42	161	303	118	23		61	1301	1	450000	22000	1100	124000			
85	156	132	388	761	436	43	13	275	1398	1	790352	42500	244447		5484		
18	102	45	105	270	130	7	5	54	300	1	174400	24500	1200	29000			
6	16	12	8	42	25			34	500	1	50000			6000	120		
23	27	22	142	214	137	16	7	93	379	1	243200	23000	60000	97804			
87	578	322	250	1237	650	46	7	94	1023	1	250000	35000		55122			
19	56	34	29	138	86		4	89	765	1	150000	500	4000				
7	16	18	12	53	2						50000						
4	5	3	4	16	1						12000						
7	25	5	90	127	65	7		43	454		400000	22000	100				
114	436	381	392	1323	686	38	7	251	2941	1	970000	70776	11160	103788			
18	65	36	34	153	147	13	10	36	297	1	80000	13500		10250			
14	32	25	100	171	96		2	67			164000	20000	23000				

STATISTICAL TABLE NO. 1—JACKSONVILLE DISTRICT (Continued)

CHURCH AND CHARGE	NAME OF PASTOR	CHURCH MEMBERSHIP											
		Total Members Reported at Close of Last Year	Received This Year on Confession of Faith or Restored	Received from Other United Methodist Churches	Received from Other Denominations	Removed by Charge Conference Action or Withdrawn	Removed by Transfer to Other United Methodist Churches	Removed by Transfer to Other Denominations	Removed by Death	Total Members at Close of This Year	Average Attendance at the Principal Weekly Worship Service(s)	Number of Persons Baptized This Year (all ages)	Prep. Mbr's Now on Roll (all baptized children under 10)
		1	2	3	4	5	6	7	8	9	10	11	12
Spring Glen	Donald F. Padgett	1074	32	60	12	101	44	13	4	1016	320	27	216
Swain Memorial	Paul Stewart	607	6	8	2	30	16	1	5	571	148	7	64
Trinity	R. C. Joyner	269	13	4	7	10	10	2		271	99	18	49
Wesconnett	A. B. Dinsmore, Jr.	579	22	37	15	29	20	4		600	200	21	100
Wesley Memorial	Damon S. Scott	456	14	9	9		3	7	6	472	168	19	46
West Jacksonville Parish: Bowden	Willie Limbric	26								26	25	4	16
Cotton Chapel		16								16	10	2	8
St. Paul (Macclenny)		388	3	2	1	42	4	3	2	343	76	4	23
Woodstock Park	David Shaver	388	3	2	1	42	4	3	2	343	76	4	23
Jacksonville Beh.: Beach	Wm. S. Echols, S. Ploy, Asso.	1129	24	42	11	4	28	14	7	1153	260	15	174
Christ	Robert Soka	716	18	39	10		20	9	2	752	220	6	19
Macclenny	Paul H. Watts	204	6	13	1		2	1		221	84	7	33
Middleburg	Tom Vinett	122	2	15	2			4	1	136	43	4	20
Asbury	Glen B. Tucker	235	7	1				1	1	241	102		
Calvary	Emory D. Willard	167		19	8					190	90	5	65
Orange Park	Danny E. Morris	632	41	81	11	68	27	11	5	654	196	16	200
Yulee	W. G. Aldridge	55	3	2					1	59	40	1	6
District at Large		382				382							
Total		32984	706	1172	310	1918	842	273	258	31881	9532	621	4401

CHURCH SCHOOL										W.S.C.S.			PROPERTY AND OTHER ASSETS				
Number of Leaders	Children (birth through sixth grade) in All Classes and Groups	Youth	Adults	Total Church School Membership	Average Attendance	Number of Ongoing Classes and Groups for Learning	Number of Short-term Classes and Groups for Learning	Membership of Society (including Wesleyan Service Guild)	Amount Paid for Local Church and Community Work	United Methodist Men Group	Value of Church, Land, Buildings and Equipment	Value of Church Owned Parsonages and Furniture	Value of Other Assets (cash, bonds, other property, etc.)	Unpaid Balance on Indebtedness on Items 24, 25, 26	Balance of Other Indebtedness (current expenses, etc.)		
13	14	15	16	17	18	19	20	21	22	23	24	25	26	27	28		
33	125	65	102	325	281	25	9	92	830	...	358000	42800	...	105000	...		
47	54	74	241	416	205	18	9	135	1273	1	412500	37500	39518	30500	...		
15	25	18	70	128	71	1	3	75	526	1	99000	35000	2500	14106	...		
35	165	92	68	360	142	20	12	54	100	...	206465	28300	5500	60000	...		
28	51	27	155	261	199	20	2	77	1461	1	140000	35000	50000	48000	...		
4	8	7	1	20	10	3	3	15	8000		
2	5	2	1	10	8	1	1	8	4500		
12	23	19	44	98	80	10	1	22	...	1	160000	15000	...	9655	...		
34	165	92	120	411	195	27	5	126	874	...	437500	55000	2500	15312	1222		
28	119	38	57	242	162	17	2	70	1605	1	192500	18500	18523	49054	...		
13	48	22	59	142	108	13	6	18	218	1	104000	17000	5000	42493	...		
9	22	15	25	71	35	22	510	1	25000	20000	9000	3000	...		
10	63	26	26	125	62	0	...	21	928	...	60000	21000	...	21000	...		
15	75	35	20	145	95	9	2	...	125	...	110000	17000	...	60000	...		
34	112	65	92	303	139	18	20	...	51	642	220000	17000	7000	57000	1000		
7	19	4	16	46	31	10	48	18000	17000		
...	37475		
1658	5513	3730	6263	17164	10005	977	276	4131	34299	36	13912981	1455934	766245	2531794	12232		

STATISTICAL TABLE NO. 2—JACKSONVILLE DISTRICT

CHURCH AND CHARGE	LOCAL CHURCH EXPENDITURES						MINISTERIAL SUPPORT		
	Principal and Interest on Indebtedness, Loans, Mortgages, etc.	Buildings and Improvements (not including funds borrowed)	Church School: Lesson Materials, Supplies, Administration, etc.	Other Current Expenses, etc.	W.S.C.S.	Miscellaneous Expenses	LOCAL CHURCH		
							Salaries Paid Pastors and Associates	Travel Allowance Paid Pastors and Associates	Utilities Paid to Pastors and Associates
30	31	32	33	34	35	37c	38c	39c	
Baldwin			285	117	140	1191	5100	600	
Bryceville							360		
Callahan	3392	1500	380	1600	185	175	5500	600	A
Fernandina Beach	16023	975	19658	1430			8300	650	A
Fernandina Parish: Trinity	300	800	30	240			800		546
Franklintown		28		12			124		
Asbury	150		40	200			264		
Wrightsville		1600	90	659	360	309	1070		P
Green Cove Springs		1437	678	4027	530		8000		
Hilliard	1397	990	410	1950	153		2500	500	A
Jacksonville: Aldersgate	1476	364	1260	280	35		4600	600	
Arlington	57023	1317	12465	55420	2549	2049	12300	600	A
Asso.							5835	600	A
Avondale	11450	1857	1810	31614	1825	533	9800	600	A
Dinsmore		877	743	1295	347		5300	700	A
Ebenezer	3672	7000	300	6250	700	1475	6000	600	A
Mount Moriah		2500	50	450	50	200	1800	200	
Epperson Memorial	1852	622	3632	9330	672	115	7800	600	600
Fairfield		2107	140	2085	150		4160		
First	115118	15899	2750	69398	3982	1926	13800	371	A
Fort Caroline Rd.	2493	650	1587	6308	221	159	6000	960	A
Garden City		6591	721	4052	407		7000	600	200
Glyndea	13255	1922	1225	11830	455	615	9000	600	A
Good Shepherd	3812		721	4340	399		6000	600	A
Hendricks Memorial	11881	1341	1338	16584	460	333	7500	600	
Highlands	9244	487	197	7076	300		6516	565	A
Hutto Chapel	4093		245	1085	133	105	5000	600	
Inman Memorial	3695	325	906	3169	137	5	5085	600	P
Lake Shore	11137	263	2055	47095	1756		9620		
Lakewood	26079		1367	45289	600		9020	600	A
Main Street			1002	15686	959		8100	600	A
Mandarin	7792	7847	2070	16259	593	150	6500	600	A
Marietta		558	178	685	82	69	1200	600	
Murray Hill	18282	5000	2290	35172	2261	908	11000	600	A
Normandy Village	7233	364	488	3247	354		2500		
North Shore	6105	1091	1297	11177	507		6600	420	200
Oak Crest	29335	23750	5698	12961	575	197	8400		A
Ortega	24240	2725	10239	41865	1073	934	10801	600	600
Peeler Memorial	19140	525	1520	14027	1568	600	7500	600	A
Riverside Park	3038	5000	10900	65300	6044	338	13600	600	A
Asso.							7900	600	
Riverview	2100	250	860	3200	200	95	6300	600	
St. Joseph	2400	175	150	400	50		1800		
St. Marks	12647	3081	723	13817	1173	300	8200	1000	A
St. Paul	24557		3098	3512	1190	222	9000	648	A
Simpson Parish: Simpson		1700	410	9900	450		5800	300	400
Mt. Zion		267	1450				3000		P
Alexander Memorial	536	260	130	400			300		P
Snyder Memorial			280	28658	743		7792	600	600
Southside	24203	2190	3796	66042	3461		13200	1200	A
Asso.							6600	850	A
Southside Estates	3919	881	1161	4830	268	161	5900	600	
Springfield		845	1514	11747	222		6900	300	300

BENEVOLENCES

S. F. A. Accepted 50a	S. F. A. Paid 50b	Ministerial Education Fund 51b	General Advance Specials 53	Fellowship of Suffering and Service 55	Youth Service Fund 57	Fund for Reconciliation 59	OTHER CONFERENCE BENEVOLENCES						Grand Total Paid (lines 30-68) 69
							Christian Education Sunday 60	Conference Advance Specials 62	Homes for Children, Youth and Aged 64	District Work 65	Kindergartens, Week-Day Schools, Requests, etc. 66	All Other Benevolences 68	
2150	2150	150		10		5	17	125	355	54			10629
260	260	12						7		6			651
3149	3149	217		12				146	173	113		4	17146
7450	4347	552	983	83	2			602	1627	160		46	55478
1056	500		9					6				6	2891
408	105								14				283
684	400												1154
1080	700		12					14					4814
3957	3957		52	10				288	892	148			20019
1625	1625	112						46	20	60			9763
2194	450			25				25	106	75			9296
21405	21405	200	2225	202	161	252		1190	1428	367	167	150	177905
8270	8270	938	367	190	12	295	25	546	1035	180	1000		72347
2000	2000	180	80	23		48	22	174	197	100		57	12143
4684	4684	264						508	5	120		50	31628
754	754	36						60		40			6140
4990	4990	388	101	15	25	90	10	343	873	144			31602
1755	1054		4			42	72		50				9822
21928	21928	846	2933	454	390	422	125	1088	803	304	15095	1637	269269
3125	3125	244			47	110		98	160	112			22274
4064	4064	281	974	59		25		402	1049	140		172	26537
5000	2000		128	42		182		80	256	172			41162
2906	90			22		35	10	261	116	112		6	16524
6220	2000	25	151	57	17	45		61	175	25	632	12	43237
3633	1088			17	50			58	217	100			25915
2262	1106			10					10	10			12307
1916	1916	151	50	10	10		10	52	110	90		5	16326
10717	9260	350	208	185	35	114		534	1104	180			83896
9152	9152	250	579	78		160		313	284	104		326	94261
6564	5470	60	320	45	25	6		675	1122	162		100	34332
3760	2760	338	275	70	79			137	305	130	12500		58405
800	795	59	72			15	12	42	127	24		22	4540
16000	16000	300	2350	213	295		140	2143	4507	220	8364		110354
1400	516		41	17				41	107	37			14945
4000	4000	364	552	67		169		352	814	132		94	33741
5580	4055	15	1881		12			253	60	34		160	87386
13114	13114	980	41	20		592		2761	694	200			110879
5990	3168		572					402	251	150			50023
25200	25200	1698	550	130	24	266		4556	1593	392	8896	137	156761
3820	1387					15		20	111			10	15148
1090	901							53		46			5975
5000	3700		215	42		60		802	264	154		62	46240
11780	9820	830	632	82	58	133		461	784	150			55177
4332	4332							78		120			23000
1324	1324	68						57		46			6212
309	309	19						16		6			1976
5932	5932	581	195			80		478	2963	150			48452
24700	17700	150	1522	199	164	543	50	6556	822	396		600	150244
3110	600		25		57			144	50	118			18569
4100	1160	25	110	53		25		225	365	55			23546

STATISTICAL TABLE NO. 2—JACKSONVILLE DISTRICT (Continued)

CHURCH AND CHARGE	LOCAL CHURCH EXPENDITURES						MINISTERIAL SUPPORT			
	Principal and Interest on Indebtedness, Loans, Mortgages, etc.	Buildings and Improvements (not including funds borrowed)	Church School: Lesson Materials, Supplies, Administration, etc.	Other Current Expenses, etc.	W.S.C.S.	Miscellaneous Benevolences	LOCAL CHURCH			
							Salaries Paid Pastors and Associates	Travel Allowance Paid Pastors and Associates	Utilities Paid to Pastors and Associates	
30	31	32	33	34	35	37e	38c	39c		
Spring Glen	15978	1000	1400	13000	687		8400	1200	600	
Swaim Memorial	7380	139	7938	27238	903	1842	10000	600	A	
Trinity	1590	3831	535	9758	762		6475	900	700	
Wesconnett	8057	1268	1200	11486			6700	600	P	
Wesley Memorial	12218	1860	1724	15382	4777	500	6600	600	600	
West Jacksonville Parish: Bowden Cotton Chapel			30				400			
St. Paul (Macclenny)			28				100			
Woodstock Park	1445	1462	357	2115		100	5877	600	A	
Jacksonville Beaches: Beach Asso.	2064	1200	4000	28874	1775		9000	600	900	
							1325	150	A	
Christ	8008		1232	34781	1118	225	7800	600	685	
Macclenny	2227	1736	740	3604	61	36	5400	600	A	
Middleburg	1144	439	401	4022	109	619	2500	300	P	
Asbury	5126	774	450	3417	55		5590	410		
Calvary	1382	451	742	4836	50		2070	600	P	
Orange Park	16720	1841	565	15141	400	673	7800	600	A	
Yulee		5789	470	1047	90		2000		P	
District at Large										
Total	566318	129493	124966	868551	49106	17314	399724 21660	29824 2200	29 8	A P

BENEVOLENCES

S. F. A. Accepted 50 a	S. F. A. Paid 50 b	Ministerial Education Fund 51 b	General Advance Specials 53	Fellowship of Suffering and Service 55	Youth Service Fund 57	Fund for Reconciliation 59	OTHER CONFERENCE BENEVOLENCES						Grand Total Paid (lines 30-68) 69
							Christian Education Sunday 60	Conference Advance Specials 62	Homes for Children, Youth and Aged 64	District Work 65	Kindergartens, Week-Day Schools, Bequests, etc. 66	All Other Benevolences 68	
8132	5965	50	155	83	20	60	20	747	467	168			49400
11675	10703	880	1155	100	13	105	35	903	903	187		16	71040
3741	3741	200	135	15	10	60		380	145	112		29	28678
5022	1536	84	66	11	40	25		234	219	134	470	83	32213
4000	4000	469	100			52		260	345	132		50	49069
384	384	18				17		12		14			875
90													
238	44	5						4	110	2			293
2670	2300		25	35				134	100	116			14666
9800	9800	50	259	71		105		783	820	180	630		61686
5300	5300	120	385		25			266	558	155	18586		79159
3195	1339		27	33		20	10	84	154	108		5	16184
1582	1582		182	35		5		133	197	44		10	11722
1900	1000			5		50		63	50	104			17094
1040	280							17	32				10460
5367	4000		125	43		4		83	149			50	48194
1200	1100	75	55	10		15		39	197	50		5	10942
			87					18	199				304
352338	291846	12634	20965	2883	1571	4205	598	31439	30643	7204	66339	3910	2683393

STATISTICAL TABLE NO. 1—LAKELAND DISTRICT

CHURCH AND CHARGE	NAME OF PASTOR	CHURCH MEMBERSHIP											
		Total Members Reported at Close of Last Year	Received This Year on Confession of Faith or Restored	Received from Other United Methodist Churches	Received from Other Denominations	Removed by Charge Conference Action or Withdrawn	Removed by Transfer to Other United Methodist Churches	Removed by Transfer to Other Denominations	Removed by Death	Total Members at Close of This Year	Average Attendance at the Principal Weekly Worship Service(s)	Number of Persons Baptized This Year (all ages)	Prep. Mbr's Now on Roll (all baptized children under 16)
		1	2	3	4	5	6	7	8	9	10	11	12
Alturas	David Day	124	2	3	1		2		1	127	47	3	27
Wahneta		225	1					2		225	35		8
Auburndale: First	George Bourn	344	3	14	3	1	10	4	4	345	20	4	55
Lena Vista	William McDonald	90	4							98	32	1	6
Floise		51						2		55	17	1	6
Bartow: Asbury	Robert Temple	302	9	8	4	7	3	12	2	298	149	2	35
First	Lee Van Sickle	676	10	15	2	1	10	6	10	676	471	3	61
Blanton	W. S. Hancock	51					3			51	30		
San Antonio		52	2		1		5			50	25		1
Bushnell	Robert Hornback	183	6	3			9		4	178	51	2	26
Linden		43	1	1			3		3	39	11	1	
Clermont	John L. Jones	668	14	23	6	5	15		5	686	251	6	84
Coleman	K. C. Shannon	148					4	1	6	138	65	1	8
Oxford		130	2		3	4				130	40		
Dade City	John Few	869	32	14	6		17	4	13	887	185	20	103
Davenport	Ray Grossman	211	1	2		19	2		3	190	106	3	21
Dundee	Paul Dickinson	81	6	5					2	90	7	1	12
Ft. Meade	Harry Russell	488	4	4	1		7		3	487	136	4	49
Frostproof	J. M. Ivey	473	4	6	1	12	4	1	3	464	141	4	39
Fruitland Park	Raymond Sharp	278	11	12	1	9	6	11	2	274	108	5	34
Lady Lake		83	2	4	3	2	2	4	1	83	50		4
Groveland Edge Memorial	David Love	423	10	13	2	5	2	6	5	435	131	13	42
Haines City	Jasper O. Witt	582	16	31	2	7	11	4	7	602	170	7	45
Highland City	Rod Ruby	135	8	12	6	17	2	7	3	132	89	5	25
Homeland	Charles Peck	38							2	36			
Indian Lake Est.	Norman Keaton	81		2	1			1	5	78	57		3
Sun Ray		76		4			1			79	81		
Kathleen	Tom Obenauer	133	11	10	1				1	154	71	2	14
Lake Gibson		125	2	6	3		4		1	131	76	1	40
Lakeland: Cleveland Hts.	Alfred Jodie	133	9	12	11		7	2	2	154	120	9	26
College Hts.	Eldon Simmons	1075	4	39	7	2	25	2	11	1085	351	12	118
Crystal Lake	Richard Wills	325	11	18	3		11	2	6	338	146	13	121
First	Walter Rutland	2768	30	66	13	3	37	18	34	2785	612	27	226
Lakewood Park	Keith Ewing	283	11	11	2	6	10	5	5	281	95	7	28
Methodist Temple	Lee Pearson	718	16	48	9		35	5	4	747	300	11	210
Orange Heights	William Covert	145	11	4		12	14	3	7	124	62	4	8
St. Mark	George Harper	99	1		10				2	108	75	4	29
St. Luke		24								24	20	2	6
Trinity	Vernon Queen	346	10	17	7	1	3		3	373	202	2	37
Wesley Memorial	Donald Kokomoor; Donald Dial, Asso.	911	18	20	3		20	3	10	919	282	15	104
Lake Alfred	Robert Fainin	200	11	18	6		4	1	5	225	128	5	47
Lake Panasoffkee	John Finkell	107	2	8	1		1		5	112	51		5
St. Catherine		30	5	2				1		36	22	5	
Sumterville		39								39	15		1
Lake Wales	Mauriece Felton; Richard Albury, Asso.	1076	16	43	9	8	12	6	12	1106	374	15	158
Leesburg: Christ	Jennings Neeld	187	3	14	2	3	12		2	189	81	1	6
Morrison	Tom Solge	1226	13	17	3	7	29	11	16	1196	334	7	115
Mascotte	Robert Thompson	39					2		1	36	20		
Center Hill		44								44	25		
Mulberry	W. E. Kircher	299	1		4	5	5	7	5	282	76	2	35
Ridge Manor	James Roy	121		2	2		7	1	3	114		1	
Webster		115	1	9	3				1	127	45		10
Triby	William B. Warner	46	3				6		1	42	17	1	
Lacoochee		33					3			30	13		
Wildwood	Gerald Williams	323	9	3	3		2		7	329	92	21	27
Winter Hav.-Beymer Mem.	James Rowan	1600	19	32	14	1	32	14	20	1598	462	11	157
St. John's	H. W. Parker	584	6	40	23		15		5	633	319	8	196
Trinity	George Dettman	322	8	15	2	57	8	8	2	272	121	6	50
Zephyrhills	Roy Fiske	891	6	24	7	2	13	4	8	901	577	5	48
District at Large													
Total		21078	383	663	191	202	429	154	265	21265	7617	295	2522

CHURCH SCHOOL													W.S.C.S.		PROPERTY AND OTHER ASSETS				
Number of Leaders	Children (birth through sixth grade) in All Classes and Groups	Youth	Adults	Total Church School Membership	Average Attendance	Number of Ongoing Classes and Groups for Learning	Number of Short-term Classes and Groups for Learning	Membership of Society (including Wesleyan Service Guild)	Amount Paid for Local Church and Community Work	United Methodist Men Group	Value of Church, Land, Buildings and Equipment	Value of Church Owned Parsonages and Furniture	Value of Other Assets (cash, bonds, other property, etc.)	Unpaid Balance on Indebtedness on Items 24, 25, 26	Balance of Other Indebtedness (current expenses, etc.)				
13	14	15	16	17	18	19	20	21	22	23	24	25	26	27	28				
6	27	12	30	75	47	6	1	15	489	30000	15000	925				
5	14	5	5	29	28	5	83	759	30000	306	5250				
25	51	44	75	195	139	14	5	8	61	1	235000	28000	140000				
7	13	33	13	66	52	8	5000	17000	2236	11082				
3	3	5	7	18	16	43000	43000				
26	57	40	65	188	154	17	9	30	140	1	237850	30012	12070	97340				
30	60	59	95	244	124	14	8	112	267	1	620000	32500	166000				
9	8	4	12	33	18	8	11000				
8	8	6	30	18	3	13000				
10	18	10	26	64	36	8	1	40	82000	16900	16600				
4	4	3	10	21	10	3	8500				
41	94	71	57	263	183	22	10	79	992	335399	17500	31995	37900				
10	25	6	37	78	60	12	14	28	124	1	27000	19000	5250				
9	30	12	36	87	40	9	24	475	1	30000	12000	1750				
38	97	56	116	307	248	28	13	111	322	1	250000	54000	15000	38310				
9	35	15	16	75	59	10	3	40	577	83851	23500	34317				
9	35	17	20	81	68	9	7	25	1037	58750	15000	15000				
22	71	36	89	218	153	19	5	69	564	232000	40000	3659	29591				
23	44	32	40	139	90	14	7	79	598	1	324000	30000				
18	80	27	50	175	75	10	43	755	133000	16000	1000	31744	12000				
8	15	5	15	43	17	4	2	43	745	48500	8500				
22	34	58	74	188	123	15	5	63	1199	1	237000	29000	5000	500				
58	58	68	59	213	105	19	5	92	320	172000	29000	839	484				
10	35	17	54	116	103	12	4	27	584	1	70000	15000	15300				
1	6	10	17	12	2	1	11000	7000				
2	5	9	16	11	1	1	63000	28500	7940	3750				
12	23	15	44	94	50	9	12	675	85000	8000	11000	34000				
11	25	13	26	75	54	8	1	10	36	1	37700	13800	4800	22420				
8	35	10	66	119	72	9	6	25	101	1	93000	20000	2695				
61	136	85	220	502	380	21	4	225	661	1	424000	42000	3600	151841				
18	71	49	63	201	109	20	5	33	146	103000	16000	3000	31178				
161	282	268	729	1440	956	37	19	434	1743	1	1080000	70000	10095	94419				
20	48	30	61	159	86	14	7	31	308	116000	19000	9000	61495				
26	158	60	80	324	270	27	8	90	355	1	392422	23286	3181	93756	1382				
7	23	6	27	63	35	8	2	28	262	65000	20000	6200				
7	24	16	8	55	38	6	12	307	1	58480	22000	18500	10608	385				
3	5	8	4	20	20	3	22000	1200				
17	38	27	78	160	138	14	7	82	872	1	154000	13000	2500	25600				
23	80	40	212	355	202	24	7	144	1202	1	258900	47800	1322	36499	704				
15	55	27	44	141	85	14	6	38	295	151000	30000	1000	17150				
7	8	6	14	35	23	5	23	813	17000	15000	64	5200				
2	7	1	12	22	15	2	10000				
3	3	8	14	6	3	21	15	9000				
77	152	128	441	798	473	31	16	197	1092	1	691041	62000	79081	29265				
11	15	14	23	63	40	13	8	17	414	64700	14700	6189	5446				
35	86	64	101	286	244	24	4	210	4110	1	561000	40000	4970	50000				
4	13	6	6	29	10	2	10000	2000				
3	4	4	15	26	20	3	15000	3000				
12	41	17	29	99	50	14	5	50	84	1	156000	24000	2369	40765				
2	3	6	11	9	2	1	56	279	1	52000	3100	3000				
8	20	8	26	62	25	5	2	27	30	8600	6000				
5	7	4	6	22	15	6	5000	3400				
.....	4400				
17	37	25	43	122	110	14	2	27	307	1	157500	25000	3500	36285				
60	181	210	419	870	415	57	12	247	1536	1	754487	35220	1000	78700				
45	168	60	84	357	365	22	1	54	1905	1	257000	28000	11583	136334	750				
21	55	30	62	168	150	16	7	35	651	150000	28000	75000				
17	65	46	186	313	374	22	6	181	533	1	375000	28000	14949	6023				
.....	40000	11235				
1101	2795	1918	4170	9984	6828	705	237	3334	28740	25	9815271	1178818	289087	1712587	15221				

STATISTICAL TABLE NO. 2—LAKELAND DISTRICT

CHURCH AND CHARGE	LOCAL CHURCH EXPENDITURES						MINISTERIAL SUPPORT		
	Principal and Interest on Indebtedness, Loans, Mortgages, etc.	Buildings and Improvements (not including funds borrowed)	Church School: Lesson Materials, Supplies, Administration, etc.	Other Current Expenses, etc.	W.S.C.S.	Miscellaneous Benevolences	LOCAL CHURCH		
							Salaries Paid Pastors and Associates	Travel Allowance Paid Pastors and Associates	Utilities Paid to Pastors and Associates
30	31	32	33	34	35	37a	38c	39c	
Alturas			546	3501	334	122	5000	600	A
Wahneta	679		103	523			800	600	
Auburdale: First	5000	1377	1769	3490	300	50	8000		
Lena Vista	1789	400	273	1590	93	50	2016	300	150
Eloise			84				675	225	150
Bartow: Asbury	6908	853	549	4809	256	180	7600	800	300
First		2700	3675	25225	1404	500	9000	900	500
Blanton			41	25	55		800	200	
San Antonio			81	179			700	300	
Bushnell	5562	315	510	2724	314		6500		
Linden				153			870		
Clermont	18200		2213	18253	1167		7200	600	400
Coleman		180	150	1297	177		2200	400	
Oxford		741	212	751	148		2600	600	
Dade City	11635	1910	1154	21818	1213	1809	8500	950	820
Davenport	5200	564	302	2760	601		5000	600	A
Dundee	188	20250	320	3153	308	138	2832	517	400
Ft. Meade	4227	5103	674	12916	991	518	7300	600	125
Frostproof		1396	1175	11295	634		7600	600	500
Fruitland Park	18141	600	783	7811	247		6300	600	600
Lady Lake		313	326	873	116		1500	600	
Groveland	2301	946	1948	9916	590	19	7200	600	A
Haines City	1279	8030	1434	10993	1377	65	8500		A
Highland City	2720	580	392	2171	114	135	4400	600	520
Homeland			11	422			1040	242	100
Indian Lake Est.		3874	80	5372		230	2500	500	200
Sun Ray	977	1805	126	1016			2500	500	200
Kathleen	6400	82	476	627	58		3200	200	250
Lake Gibson	3821		579	6561	50		3400	600	P
Lakeland: Cleveland Hts.		253	500	4714	263	51	6100	600	A
College Hts.	31440	2995	2038	32825	2607	108	10409	720	
Crystal Lake	7071	1300	1146	5118	227	12	6000	400	504
First	18941	69142	18034	83231	6957	156	13527	503	A
Asso.							2581	254	A
Lakewood Park	10718	296	537	2720	289		6900	600	
Methodist Temple	13262	2629	2149	21204	868		8250	600	A
Orange Heights	1333	743	168	3910	530	29	3350	900	300
St. Mark	1220		425	969	30		2915		P
St. Luke			55	113			434		
Trinity	6837	2616	353	5655	602	150	7000	600	
Wesley Mem.	6407	2213	1298	23262	779		8500	1000	A
Asso.							3500		A
Lake Alfred	4756	2170	415	4257	410		6000	625	A
Lake Panasoffkee	1018	361	285	1963	97		3000	600	200
St. Catherine		818	62	312			600		200
Sumterville			48	229	44		550	50	
Lake Wales	3540	4524	3232	34951	2036	3758	9100	900	1000
Asso.							5400	800	600
Leesburg: Christ	4057		159	4856	160		6000	600	P
Morrison	7207	5338	2405	48290	2150	306	9900	600	A
Mascotte				743		10	700	300	P
Center Hill		420	53	661	571		700	150	P
Mulberry	10348		508	4642	334	46	6300	600	
Ridge Manor	2302		90	4318	215	519	3275	600	
Webster		1736	140	1224			1800	300	300
Trilby		225	30	168	50	59	600	200	40
Lacoochee							300	300	
Wildwood	8018	677	1057	3033	719	25	6000	600	
Winterhaven: Beymer Mem.	13985	5056	3152	52855	3557		10000	600	
St. Johns	18931		1896	25950		300	7750	600	
Trinity	9055	674	833	6398	253	284	6400	600	W
Zephyrhills	13000	8210	1412	20550	805	27	8400	600	A
District at Large	1800	2100		1820					
Total	290273	166515	62391	561249	35100	9656	286494	27382	18 A
							11481	1054	22 P

BENEVOLENCES

S. F. A. Accepted 50 a	S. F. A. Paid 50 b	Ministerial Education Fund 51 b	General Advance Specials 53	Fellowship of Suffering and Service 55	Youth Service Fund 57	Fund for Reconciliation 59	OTHER CONFERENCE BENEVOLENCES							Grand Total Paid (lines 90-98) 69
							Christian Education Sunday 60	Conference Advance Specials 62	Homes for Children, Youth and Aged 64	District Work 65	Kindergartens, Week-Day Schools, Bequests, etc. 66	All Other Benevolences 68		
2204	1336	42	90	18		100	35	225	418	150		28	12545	
200	200	34	19	8		2	5	20	17	24			3034	
3500	3500	267	254	76	20	91	75	455	284	240		101	25349	
1000	1000	15	19	5			10	40	115	40			7755	
400	400		14	12				2					1412	
2884	2911	150	169	32	22	53	89	546	102	228	244	17	26523	
10533	10533	803	457	56		463		1384	1449	270			58819	
389	389	30	67	30		36	10	55	147	24			1909	
356	356	27	76	21		17	5	25	136	21			1944	
2431	2431	186	235	13	15		35	275	132	177	150	21	19595	
389	389	30	14	12			5	20	22	26			1541	
7972	7972	608	1237	75	144		125	910	1341	216			60261	
1264	1264	96	77	12		51	16	50	375	66		10	6430	
1200	1200	91	22	12		50	20	140	20	78			6685	
9204	9204	100	361	104		254	75	767	858	255	2700	111	63778	
2528	2528	10	57	28		3	20	138	104	150		20	18085	
1102	1102	84	135	12		20		107	64	99		22	29352	
5412	5412	412	609	49		119	75	550	885	219		81	40740	
5477	5437	418	225	20			75	760	678	228		30	30571	
3400	1603		135	12		40	15	170	287	100			36244	
810	810	62	222	18		20	15	65	133	45		1	5119	
5218	5218	398	200	66	35	142	75	1090	557	216	5282	50	36849	
7500	7408	265	743	34	49		43	830	803	255		26	42134	
1458	1458	112	105	9		58	30	90	183	132		12	13901	
325	325	26	9	12		15	5	10	58	25	3121		5321	
1200	1200	111	225	55	81	170	5	180	304	75		121	15083	
810	810	62	155	19	40	196	15	35	172	75		56	8559	
1264	1264	96	22	12	25	73	17	65	40	106			12763	
1080	1080	111	193	12		42	5	132	264	102		15	16967	
2852	2852	217	64	49		24	20	130	257	183	607	102	16986	
13125	13125	1000	592	107	40	187	150	3934	1285	321		7	103990	
2917	1610	108	756	12		60	12	184	63	90		42	24201	
34800	16468	1366	9084	195	238	1258	300	4782	1468	420		2344	251249	
2301	928		45	22	6	87	12	221	89	207			23677	
7100	6458		492	118		511		870	328	248		51	58038	
1200	1200	136	72	22		43	15	100	75	99			12725	
1080	1080	100	29	12		12	5	45	50	90		5	6987	
120	120	8	9	12		2	2	17				5	787	
3597	3597	274	353	45	22	160	45	290	130	210		20	28964	
10727	10727		402	133		203	100	436	651	390		30	60031	
2269	2269	173	78	20		175	5	100	100	180		5	21738	
1200	1200	91	14	14		40	20	111	188	90			9092	
292	292	22	9	12		12	5	37	50	18			2249	
259	259	20	75	5		16	5	20	40	16		5	1382	
15621	15621	1191	1312	122	16	1112	200	4415	1925	435	22556	300	117446	
1682	1682	136	24	17		53	20	125	230	180		24	18323	
17000	17004	1236	1178	102	10	392	204	4058	6291	288		60	107019	
486	486	37	48	12			10	28	60	33			2467	
454	454	35	24	12			10	20		32			3142	
3600	1372	50	146	12			50	190	317	189	2127		27231	
1874	1875	158	149	23		100		85	711	90		15	14525	
900	900	72	9	8		10	5	20	69	54			6347	
324	324	25	222	12		10	5	48	40	18			2036	
194	194	15	14	12			5	19	40	9			908	
2884	2884	220	235	50		53	75	300	319	180			24445	
18000	18000	1347	1250	363	35		200	7420	3166	300	2629	50	123965	
6360	6360	610	478	66			75	865	1907	233		57	66078	
3780	3780	316	243	12		33	50	340	235	192	532	22	30252	
7940	7940	605	1270	150		270	75	685	580	252			64831	
				176		400			51			534	6881	
246448	219801	14214	24827	2771	798	7241	2580	39031	30653	8701	39948	4400	1846560	

STATISTICAL TABLE NO. 1—MELBOURNE DISTRICT

CHURCH AND CHARGE	NAME OF PASTOR	CHURCH MEMBERSHIP											
		Total Members Reported at Close of Last Year	Received This Year on Confession of Faith or Restored	Received from Other United Methodist Churches	Received from Other Denominations	Removed by Charge Conference Action or Withdrawn	Removed by Transfer to Other United Methodist Churches	Removed by Transfer to Other Denominations	Removed by Death	Total Members at Close of This Year	Average Attendance at the Principal Weekly Worship Service(s)	Number of Persons Baptized This Year (all ages)	Prep. Mbr's Now on Roll (all baptized children under 16)
		1	2	3	4	5	6	7	8	9	10	11	12
Cocoa	Donald M. Mackay	1276	46	33	12	1	47	24	10	1285	356	37	286
Cocoa Beach	J. R. Crook, Jr.	956	20	52	13	1	3	1038	340	37	351
Ft. Pierce: Community	Harold Thomas	645	14	26	4	1	20	8	6	654	167	12	30
First	R. J. Gisler	1335	22	48	13	75	39	7	19	1278	366	11	264
White City	E. B. McGahee	114	12	9	5	13	5	2	1	119	90	9	16
Lakewood Park		127	5	4	6	1	4	137	90	5	16
Melbourne: Emmanuel	Oliver F. Taylor	420	7	8	6	...	11	...	1	429	146	9	160
First	Arthur Padgett	1451	47	47	23	3	66	2	7	1490	482	26	220
Hope	J. M. Reichenbach	179	12	...	4	...	5	1	2	187	125	10	34
Melbourne Par.-ScottCpl.	L. E. Hall	82	1	...	1	5	...	1	...	78	32	2	17
St. John's		103	4	1	3	...	1	...	1	109	48	10	28
St. Mark's	Brice C. Harris	443	33	23	10	1	26	8	3	471	171	10	295
St. Paul's	T. G. Mitchell;												
	A. L. Barrett, Asso.	1669	55	36	25	52	52	15	9	1657	623	50	344
Wesley	Roy V. Harris	212	7	19	9	...	1	2	1	243	109	9	83
Merritt Island: Georgiana	Ned Kellar	104	4	4	104	75
Grace	Edwin Montfort	1227	25	28	7	17	64	21	1	1184	374	23	439
Mims	Joe S. Philbeck	230	30	...	11	...	2	...	2	267	100	14	41
Okeechobee	Donald Keyes	501	12	15	2	79	9	...	6	436	225	6	135
Palm Bay	Frank D. Seibert, Jr.	484	17	18	24	84	15	3	4	437	188	13	51
Port St. John	Peter A. Richardson	164	3	3	8	...	6	172	75	8	60
Port St. Lucie	Dean Brown	282	2	27	8	...	5	...	3	311	130	1	43
Rockledge	James P. Dale	600	13	25	9	...	30	14	...	603	208	31	223
Roseland	L. F. Vanderwater	163	1	9	1	4	4	...	3	163	84	3	40
Satellite Beach	John H. Hires, Jr.	760	42	56	15	2	49	10	6	806	328	36	197
Sebastian	E. Jay Halter	221	1	4	2	2	226	121	8	30
Fellsmere		37	1	36	17	2	...
Titusville: First	Roland Van Zant;												
	J. H. Giles, Jr., Asso.	1607	46	47	7	244	104	11	11	1337	444	32	410
Indian River City	Paul G. Cochran	684	26	27	...	201	33	15	2	486	300	17	209
St. Andrew	Thomas E. Farmer, Jr.	144	38	53	5	...	6	2	1	231	190	21	130
Vero Beach: Asbury	James S. Farr, Jr.	194	7	26	6	...	4	1	...	228	125	9	55
Christ	Arville Renner	293	17	20	10	...	8	...	7	325	170	3	49
First	Pat W. McBride	1389	10	35	9	4	23	6	15	1395	313	29	219
Wabasso	Fred E. Thorn	159	3	3	...	6	153	86	...	25
District at Large													
Total		18255	578	703	258	787	645	157	130	18075	6698	493	4500

CHURCH SCHOOL										W.S.C.S.			PROPERTY AND OTHER ASSETS					
13	14	15	16	17	18	19	20	21	22	23	24	25	26	27	28			
Number of Leaders	Children (birth through sixth grade) in All Classes and Groups	Youth	Adults	Total Church School Membership	Average Attendance	Number of Ongoing Classes and Groups for Learning	Number of Short-term Classes and Groups for Learning	Membership of Society (including Wesleyan Service Guild)	Amount Paid for Local Church and Community Work	United Methodist Men Group	Value of Church, Land, Buildings and Equipment	Value of Church Owned Parsonages and Furniture	Value of Other Assets (cash, bonds, other property, etc.)	Unpaid Balance on Indebtedness on Items 24, 25, 26	Balance of Other Indebtedness (current expenses, etc.)			
52	228	115	185	580	355	41	43	125	658	1	600000	36000	17052	186000			
62	221	49	103	435	201	23	28	77	792	1	423500	34100	5765	205189			
24	58	41	121	244	121	17	4	72	250	210000	18000	6227	49694			
50	181	100	163	494	270	25	4	218	1303	1	527400	60000	5663			
15	47	12	24	98	80	10	7	25	67	88500	19500	634	14943			
10	50	5	65	59	7	5	29	694	66770	4426			
23	105	53	50	231	176	13	4	33	184	1	112965	27500	69406			
74	492	188	251	1005	642	40	9	241	1751	1	445876	90000	15000	80340			
16	26	23	30	95	70	5	2	36	260	1	70000	15000	1000	8867			
3	12	11	26	10	10	40	25000			
8	33	14	55	18	5	22	100	1	22000			
55	172	78	109	414	297	24	13	47	207	1	187150	24000	1900	74555			
72	401	309	258	1040	563	32	13	109	285	1	555000	42000	15000	115356			
24	65	32	66	187	189	21	9	29	295	1	61744	33000			
8	13	7	9	37	45	18	374	29700	24000	700	540			
50	176	151	139	516	279	28	32	98	150	1	198600	38700	7755	79897	100			
31	79	60	59	229	167	16	15	37	636	1	63500	22500	8670	750			
23	84	38	81	226	136	21	4	60	178	1	170000	35200	1000	15070			
24	100	115	122	361	265	19	4	45	323	1	107000	17600	13940	980			
16	83	17	23	139	60	9	9	35	469	1	60000	24500	3239	31363			
10	19	15	39	83	39	8	60	1093	1	96000	17000	24500			
25	185	43	80	333	222	18	9	60	410	1	220000	35000	108300			
14	42	21	40	117	64	11	4	41	845	72500	36500	557			
45	225	101	80	451	346	24	20	46	336	222000	35000	3378	113360			
14	37	41	45	137	61	18	2	48	515	86000	20000	1031	14093			
5	9	8	10	32	17	4	19200	3087			
42	220	86	68	416	402	23	11	75	987	440500	63712	2740	180227			
67	380	119	110	676	370	26	4	90	320	200000	21000	88000			
26	125	40	50	241	125	14	8	40	155	1	102000	21000	42500			
8	47	40	28	123	59	13	10	28	592	1	83653	18000	2000	11000	350			
20	65	38	62	185	140	14	11	60	251	1	190000	30000	95734			
30	189	99	237	555	362	23	13	120	1	393236	54209	22542	18198			
10	30	3	25	68	50	7	5	42	1023	1	53000	22500	215			
.....	30000	6000			
956	4199	2072	2667	9894	6260	554	307	2076	15543	21	6202794	932521	237881	1571982	2140			

STATISTICAL TABLE NO. 2—MELBOURNE DISTRICT

CHURCH AND CHARGE	LOCAL CHURCH EXPENDITURES						MINISTERIAL SUPPORT		
	Principal and Interest on Indebtedness, Loans, Mortgages, etc.	Buildings and Improvements (not including funds borrowed)	Church School: Lesson Materials, Supplies, Administration, etc.	Other Current Expenses, etc.	W.S.C.S.	Miscellaneous Benevolences	LOCAL CHURCH		
							Salaries Paid Pastors and Associates	Travel Allowance Paid Pastors and Associates	Utilities Paid to Pastors and Associates
30	31	32	33	34	35	37c	38c	39c	
Cocoa	33874	3470	1818	35040	1516		9900	600	A
Cocoa Beach	30590	500	2795	27604	950	913	9800	1200	A
Ft. Pierce: Community	9964	4750	815	11189	623	131	7200	600	A
First		8436	4373	64122	1972	567	9900	600	A
White City	3962	394	588	2613	267	81	4416	600	P
Lakewood Park	3103		146	4003	239	125	2925		
Melbourne: Emmanuel	10107	177	1276	4972	434		6300	600	A
First	13125	12277	2332	37808	2486	1828	11000	1000	A
Hope	3500	4088	927	1801	300		5400		P
Melbourne Parish: Scott Chapel	450	175	30	980		100	1700		A
St. John's	600	450	275	320	250	325	2100	150	
St. Mark's	13137	609	2491	27588	426	70	5800	600	A
St. Paul's	23057	390	3725	36311	1240		11000	600	600
Asso.							6200	600	600
Wesley	6682	1538	425	4388	206		3600	600	A
Merritt Island: Georgiana	1530	1911	450	2885	191		1417		P
Grace	18839	2198	1847	27127	790	266	9000	600	A
Asso.							4275	506	600
Mims	535	583	1149	9457	377	25	5800	1200	A
Okeechobee	3270	6562	2179	10147	859		6500	600	600
Palm Bay	4615		1219	8895	901		7770	600	A
Port St. John	2858	785	1006	4068	235		3000	600	A
Port St. Lucie	2675		411	3758	342	430	6000	600	A
Rockledge	18525		1600	13481	502		7500	600	A
Roseland			531	5630	550	53	5400	600	P
Satellite Beach	18630	2461	1794	10816	480		7792	600	A
Sebastian	3430	14241	1011	6431	379	233	5033	600	150
Fellsmere			62	168			837	200	150
Titusville: First	29074	13619	4031	30215	1243	169	11000	1200	A
Asso.							3700	850	A
Indian River City	9800	6800	2200	3100	280		7700	1000	A
St. Andrew	9095		1454	11641	62		2800	600	A
Vero Beach: Asbury	4168	585	260	5051	235	197	6000	600	A
Christ	15016	2772	2119	9218	500	198	5750	600	A
First	5563	1009	3260	57440	1455	407	10500	600	A
Wabasso		3605	432	3904	265		5100	900	325
District at Large	3330			1382					
Total	309104	94385	49031	483553	20555	6298	205940	19450	23 A
							14175	1956	4 P

BENEVOLENCES

S. F. A. Accepted 50 a	S. F. A. Paid 50 b	Ministerial Education Fund 51 b	OTHER CONFERENCE BENEVOLENCES							Grand Total Paid (lines 30-58) 69			
			General Advance Specials 53	Fellowship of Suffering and Service 55	Youth Service Fund 57	Fund for Reconciliation 59	Christian Education Sunday 60	Conference Advance Specials 62	Homes for Children, Youth and Aged 64		District Work 65	Kindergartens, Week-Day Schools, Bequests, etc. 66	All Other Benevolences 68
11255	8442	50	1491	115	15	298	50	586	736	300	10000	223	108524
11000	5556		507	148		166		293	606	171			81799
5128	5128	405	1182	100	75	250	50	444	800	200		33	43939
15000	15000	260	562	88	79	192	100	531	3224	300	6440	235	116981
1284	1284	100	126			50		149	204	108		69	15011
1000	1000	85	125			25	25	120	116	71			12108
3000	1500		49		29	85		20	270				25819
16704	16704		4029		39	175		800	1409	480	2000	125	107617
2196	2196		60		70	15		1		23		65	18626
500	340		8			20		10		30			3843
450	450	20	17	15				10	30	30		35	5077
2650	2650	347	151				50	230	13	135			54297
13577	7403		244	188	16	60		180	1876	358		60	93508
1402	1402	102	105	4		10	18	150	240	90		25	19585
752	752	65	41					100	97	70			9509
11270	11270	100	725	60	10		40	170	1764	265			79852
2797	2797	309	98	30		63	40	226	328	150			23167
5518	5518	464	549	43		32		370	1346	180		38	44657
2925	2554	229	110	34				23	346				27296
1000	600		4	1		69		45	140			28	13439
2617	2617	262	75	82		123	16	150	443	165		44	18193
5000	845		3	23		21		198	335			25	43658
2000	2000	171	161		15	100		110	185	150		20	15676
5295	5295	519	2108	66	77	500	23	540	1020	200	2386	163	55470
2996	2996	244	134	55	29		23	200	81	130	40	54	35344
465	465	36	93	13		9		36	25	15		19	1978
13513	7000	25	166	102		40	36	175	630	160			103435
7286	7286	556	253					500	132	220			39827
1128	1128	130	40					100	62	65			27177
2218	2218	169	1855	23		114	9	153	339	125		28	22129
3098	3098		248	132		359	49	90	438				40587
15158	15158	1197	2660	150	10	329	100	1090	1329	300		550	103107
2229	2229	101	27	20		49	5	100	183	100		5	17025
									110				4822
172411	144881	5946	18006	1492	464	3154	634	7900	18857	4591	20866	1844	1433082

STATISTICAL TABLE NO. 1—MIAMI DISTRICT

CHURCH AND CHARGE	NAME OF PASTOR	CHURCH MEMBERSHIP										Total Members at Close of This Year	Average Attendance at the Principal Weekly Worship Service(s)	Number of Persons Baptized This Year (all ages)	Prop., Mbr's Now on Roll (all baptized children under 16)
		Total Members Reported at Close of Last Year	Received This Year on Confession of Faith or Restored	Received from Other United Methodist Churches	Received from Other Denominations	Renowned by Charge Conference Action or Withdrawn	Removed by Transfer to Other United Methodist Churches	Removed by Transfer to Other Denominations	Removed by Death						
		1	2	3	4	5	6	7	8						
Homestead, First	T. Newton Wise	1016	27	36	11	24	32	10	7	1017	400	21	20		
Florida City	C. Ed. Murfin, Jr.	308	13	6	4	74	12	1	1	236	100	9	54		
Redland	C. H. Rasmussen	208	7	7	3	10	3	6	6	206	78	4	41		
Silver Palm	John A. Briley	657	16	11	2	12	12	6	6	668	190	13	90		
El Salvador, Key West	Hernando Toledo	145	145	55		
First, Key West	H. Theo Gee	764	18	39	5	6	6	788	216	11	125		
Fleming Street, Key West	Frank Stoff, Jr.	229	3	4	1	228	76	6	41		
Ley Memorial, Key West	A.A. Reppenhagen, Jr.	580	11	6	2	2	16	2	2	581	127	11	46		
Newman, Key West	George Bethel	25	25	12	9		
Big Coppitt Key	Hernando Toledo	70	70	17		
Big Pine Key	Donald Brown	167	2	9	5	2	1	1	179	101	2	46		
Marathon	Gene Carter	181	6	5	7	4	1	4	190	120	9	20		
Matecumbe	John J. P. Kincaid	214	4	21	2	225	90	42		
Burton Mem., Tavernier	Robert R. Lewis	210	3	2	211	100	7	30		
Greater Miami: Allapattah	M. S. Robinson, O. Iglesias, Asso.	1006	14	4	5	4	22	16	12	975	249	5		
Bryan Memorial	Donald S. Lacy	664	1	8	6	9	5	6	647	157	8	75		
Carol City	Leo J. Hughes	401	1	8	13	7	2	3	385	85	5	100		
Christ Church	Jesse Baker	310	6	4	1	5	3	7	304	108	6	24		
Coral Gables	David T. Scoates, J. B. Jackson, Asso. W.W. Cleveland, Asso.	3029	11	57	33	10	49	29	55	3907	959	40	245		
Coral Way	Frank P. Smith	990	5	4	5	14	16	30	3	941	246	14	13		
Cutler Ridge	Larry Henize	584	42	67	25	2	674	193	19	110		
Ebenezer	Aaron D. Hall, Sr.	883	34	5	15	18	8	7	902	300	40	75		
First	C. Durward McDouell; Robt. E. May, Asso.	1961	26	17	8	6	57	17	47	1885	507	18	86		
Fulford	William Sims	1342	19	18	7	243	48	5	9	1081	326	19	146		
Grace	O. H. Ripley, Jr.; Jose Morales, Asso.	818	21	26	1	13	18	15	820	275	29	71		
Hialeah, First	Lee D. Rustin; Eleazar Legra, Asso.	1705	18	9	29	37	16	1650	300	19	92		
Kelly's Chapel	William Butler	65	2	2	8	3	1	73	70	7	30		
Kendall	Henry G. Galloway; L. Kim Porter, Asso.	1459	59	145	53	8	56	11	11	1627	700	18	51		
Lakeview	J. G. Guerry	491	18	8	1	18	23	4	2	471	147	2	42		
Miami Beach	William H. Compton	145	2	2	141	82	27		
Miami Lakes	Warren F. Huntington	193	30	44	7	2	1	271	151	19	141		
Miami Springs	A. Waldo Farabee	1007	9	8	10	31	16	10	957	170	4	113		
Mount Pleasant	William Mack	50	50	30	21		
Kerr Memorial	57	56	35	28		
Norland	Gordon H. Strickland	1320	41	24	23	2	20	6	8	1375	325	48	277		
North Hialeah	Robt. M. Jenkins; F. A. Bowers, Asso.	1697	36	33	7	23	39	4	7	1700	359	19	315		
Ojus	R. Craig Ford	309	10	5	4	4	5	9	310	135	4	22		
Olympia Heights	Claude E. Stauffeld	946	14	22	7	38	29	10	5	907	233	23	282		
Opalocka	Ralph Jones	485	10	5	1	7	8	1	3	482	93	8	74		
Palm Springs	William C. Swygert	494	11	9	7	1	9	3	1	507	168	12	75		
Peace	John S. Bird	172	9	8	1	1	189	85	9	57		
Trinity	72	10	2	9	4	2	1	68	39	10		
Perrine-Peters	William A. Wicker	757	23	29	2	9	32	5	2	763	247	18	194		
Rader Memorial	J. Ed. McKinley; R. W. Bogen, Asso.	1260	30	13	4	8	43	4	23	1229	371	21	295		
Riverside	O. Dean Martin	725	3	3	17	99	4	16	595	155	5	61		
St. Paul's	Robert D. Sommer	713	11	22	3	17	22	7	10	693	261	11	106		
Sellers Mem.	Emilio Chaviano	160	5	6	3	3	1	170	64	2	21		
South Miami	Leo F. King; D. A. Jones, Asso.	1880	3	20	5	3	20	5	8	1872	360	6	269		
Southwest	A. A. Jameson	280	7	3	1	1	5	285	80	19		
Tamiami	Luis Diaz de Arce; Carl D. Stewart, Asso.	252	8	98	4	26	4	3	329	175	10		
Wesley	Whitney J. Dough; Benito Acebo, Asso.	932	10	26	2	8	19	4	13	926	278	14	156		
Westwood	Marion E. Slinger	196	3	7	20	4	6	1	175	60	6	4		
District at Large		
Total	35514	669	896	265	715	885	240	343	35161	10257	600	13639		

CHURCH SCHOOL										W.S.C.S.			PROPERTY AND OTHER ASSETS				
13	14	15	16	17	18	19	20	21	22	23	24	25	26	27	28		
Number of Leaders	Children (birth through sixth grade) in All Classes and Groups	Youth	Adults	Total Church School Membership	Average Attendance	Number of Ongoing Classes and Groups for Learning	Number of Short-term Classes and Groups for Learning	Membership of Society (including Wesleyan Service Guild)	Amount Paid for Local Church and Community Work	United Methodist Men Group	Value of Church, Land, Buildings and Equipment	Value of Church-Owned Parsonages and Furniture	Value of Other Assets (cash, bonds, other property, etc.)	Unpaid Balance on Indebtedness on Items 24, 25, 26	Balance of Other Indebtedness (current expenses, etc.)		
41	169	60	114	384	198	24	12	135	634	1	253000	24000	27000	2000			
22	71	51	13	157	99	10	13	27	259		68580	13000	4500	16500	300		
12	31	16	37	96	65	9	5	41	775		39000	18500	6100	5348			
25	75	50	70	220	126	31	2	67	400		142000	17300	9329				
12	65	35	30	132	75	10	6	32		1	85000	23000	11000	6573			
25	85	35	70	215	149	19	4	55	250		415000	27000	6872	29630			
18	62	23	14	117	85	12	4	37	66		100000	21389	400	11768			
36	123	63	65	287	162	15	16	43	115		169800	22000	64	37988			
4	5	7		16	4	2					25000	10000	2000				
											30000						
5	26	15	25	71	32	7	1	22	805		48100	18500	1200				
20	67	34	36	157	89	13	11	22	766	1	144000	29500		20241			
14	48	18	18	98	60	10		17	774		109500	23500	6796	18569			
12	44	14	17	87	47	9	3	35	400		125500	12000	1000	11000	700		
27	31	86	119	263	130	14	11	126	121	1	438500	38500		40			
40	50	70	69	229	107	12	5	93	52	1	235000	48000		14948			
12	70	8	10	100	65	9	10	45	800	1	105000	25000	704	37202			
8	20	10	80	118	60	5		54	425	1	205000	19500		10587	67189		
110	382	243	522	1257	953	65	55	544	1347		1337920	81400	12000	251327			
25	88	52	41	206	131	20	5	91	337	1	139000	30000	2169	47968			
26	320	175	78	599	265	24	14	89	362		164000	17500	15000	27216	300		
26	88	65	30	209	90	48	20	103	350	1	134000	28500	3218				
57	49	35	605	746	555	32	6	434	1581	1	1038000	80000	938871				
35	123	80	97	335	269	26	2	108	1980	1	421500	27500	8000	15272			
37	65	54	123	279	227	18	10	170	1720	1	400000	50000	59118	16250	350		
50	78	115	200	443	168	16	7	135	2079	1	464000	55000	1174	19907	4045		
6	23	15	24	68	100	3	1	21	200		4850						
63	361	141	198	763	470	32	10	210	1000	1	502000	62250	3047	287731			
23	79	28	65	195	98	16	7	71	1234	1	279000	21800	724	54594	7480		
7	18	15	9	49	37	5	1	23	1500		360000	60000	83717				
9	70	23	21	123	71	8	1	29	276		259000		6100	93500			
73	128	144	238	583	272	26	18	100	458	1	275000	30000	19967				
3	13	13	24	53	12	3		7	15		17900		3600	900			
3	20		4	27	24	3					15000						
45	198	133	70	446	350	26	19	120	692	1	532087	65000	13027	212800	20162		
34	201	120	190	545	296	25	3	141	1777	1	321600	52500		51083			
8	22	20	30	80	45	9	8			1	100000			16500			
25	150	52	85	312	233	19	6	74	516	1	288000	26500	1426	100000			
25	49	45	55	174	80	40	33	57		1	218000	16500		24000			
34	118	43	52	247	215	25	4	63	485	1	100000	19000	2019	13719			
14	50	17	15	96	48	10	5	20	412	1	65000	25000	6500				
6	6	2	20	34	17	4	2	26	235		35000	12000	500	2523			
37	192	90	120	439	251	24	21	62	925		252000	24500	15000	22422			
41	33	65	176	315	195	35	41	199	550	1	300000	37000		12883			
24	21	16	108	169	106	15	4	144	1175	1	450000	24000	19000				
35	115	71	125	346	209	26	8	85	2728		373000	46300		3200			
12	55	35	25	127	60	10	5	30	600	1	83500	16500	22500	2521			
56	147	145	484	832	275	19	15	189	2075	1	780500	25900	3400	217757	617		
15	37	14	66	132	55	28	29	42	695	1	80000	20000	3134	7991			
7	23	10	67	107	52	6	5	65	1131		185000	18500					
35	90	103	162	390	173	15	3	164	468	1	244000	47000	3000	17600	2392		
14	85	30	28	157	80	12	5	14	200	1	75000	21000		16000			
											55000			3000			
1353	4539	2794	4944	13630	8035	904	482	4481	35745	31	13031837	1486839	1323176	1761058	44112		

STATISTICAL TABLE NO. 2—MIAMI DISTRICT

CHURCH AND CHARGE	LOCAL CHURCH EXPENDITURES						MINISTERIAL SUPPORT		
	Principal and Interest on Indebtedness, Loans, Mortgages, etc.	Buildings and Improvements (not including funds borrowed)	Church School, Lesson Materials, Supplies, Administration, etc.	Other Current Expenses, etc.	W. S. C. S.	Miscellaneous Benevolences	LOCAL CHURCH		
							Salaries Paid Pastors and Associates	Travel Allowance Paid Pastors and Associates	Utilities Paid to Pastors and Associates
30	31	32	33	34	35	37c	38c	39c	
Homestead, First	8070	1428	1471	27125	2180	300	9800	1020	A
Asso.							2623		
Florida City	1944	1340	760	3247	145	3	5194	600	210
Redland	686	1486	340	2677	337		6000	300	
Silver Palm		2963	1082	9953	710	735	7500	933	150
El Salvador, Key West	427	585	484	1685	186	880	2400		P
First, Key West	8400	2989	925	12865	520	1520	7400	600	
Fleming St., Key West	10621	549	1068	3999	488		5100	600	200
Ley Memorial, Key West	5244	419	718	7177	273	112	6000	500	500
Newman, Key West		500					600		
Big Coppit Key									
Big Pine Key		5126	212	1040			5400	600	A
Asso.		907	1589	2397	442	355	6000	1200	A
Marathon	6983	517	536	3022	113	75	5670	900	A
Matecumbe	3065	4500	900	3050	282	100	5400	1200	
Burton Memorial, Tavernier	2400	6141	944	25947	1693		9000	600	500
Greater Miami: Allapattah	960	4322	1817	26150	1597	84	9414	607	400
Bryan Memorial	1848		500	10960	300		6000	600	400
Carol City	5128	2671	366	19383	750	265	6000	600	400
Christ Church	1253	5107	22413	145493	10654	16000	13500	600	A
Coral Gables	64243						9400	600	A
Asso.							5691	600	A
Asso.									
Coral Way	9338	584	1163	33178	1207		7500	600	A
Cutler Ridge	7360	1256	20778	681	155		10250		
Ebenezer	496	2935	406	25691	500		6600	900	600
First	12700	499745	5982	111453	6909	5623	12400	600	A
Asso.							6000	600	A
Fulford	8198	11471	1618	22498	561		9000	600	A
Grace	13286	1138	2085	22375	1762	158	8500	800	
Hialeah, First	16632	2715	3134	35711	1783		9500	600	P
Kelly's Chapel		850	425	500	65	250	1975	20	
Kendall	42471	2112	3881	63960	1327	1085	11060	600	A
Asso.							6000	600	A
Lakeview	14550	1063	424	9397	1234	369	6100	600	P
Miami Beach		1700	433	8351	600	35	7000	600	
Miami Lakes	16125		910	4852	280	80	5567	350	
Miami Springs		1488	5820	26078	1425	428	9900	600	
Mount Pleasant	300	495	67	326	50		2400	50	
Kerr Memorial		508	70	489	80		2400	100	
Norland	28513	2189	1807	33693	849	515	10500	600	A
North Hialeah	12966	6483	2941	30875	1825		9100	1200	300
Asso.							3150	350	
Ojus	2109	1568	175	3386			5700	600	
Olympia Heights	16584	4899	1522	20210	850	1200	8220	600	A
Opa Locka	4836	1145	648	6082	531	39	7100		
Palm Springs	7732	6119	850	3458	714	65	8292	400	
Peace	168	1490	576	4731	160		6400	600	A
Trinity	759	588	126	2875	144		2300	400	
Porriue-Peters	10751	1045	2020	19717	681		8980	600	P
Rader Memorial	3000	3555	2575	11730	4044		10600	600	500
Asso.							6000	600	
Riverside		800	1331	32170	2217	1368	8800	600	P
St. Paul's	16789	15573	2788	27491	817	268	8790		
Sellers Memorial	489	1660	350	3400			3000	600	P
South Miami	35374		9205	53982	2543	262	10000	600	P
Asso.							3150	350	P
Southwest	1780	1686	783	1246	320		4200	600	A
Tamiami		832	211	6171	801		6125		300
Asso.							1980	670	
Wesley	1942	9477	809	29093		594	8100	500	500
Westwood	2000	175	225	1200			3600		
District at Large	3000	2200		3856					
Total	417523	629838	92735	987473	55633	32923	356937	27580	18 A
							43994	3770	17 P

BENEVOLENCES

S. F. A. Accepted 50 a	S. F. A. Paid 50 b	Ministerial Education Fund 51 b	General Advance Specials 53	Fellowship of Suffering and Service 55	Youth Service Fund 57	Fund for Reconciliation 59	OTHER CONFERENCE BENEVOLENCES							Grand Total Paid (lines 30-68) 69
							Christian Education Sunday 60	Conference Advance Specials 62	Homes for Children, Youth and Aged 64	District Work 65	Kindergartens, Week- Day Schools, Bequests, etc. 66	All Other Benevolences 68		
													40	
11472	8982	876	1380	150	158	325	40	940	4665	480	4000	40	76053	
2232	514	80	41	23	15	65	7	60	370	80		50	14838	
2567	2568	184	199	48	48	164	15	159	479	180		38	15860	
7128	7128	498	937	88	104	316	40	877	1661	225	1000		36750	
1190	1282	78				62		44	89	53			8255	
6851	5251	498	500	86		225	25	244	1283	222		87	43640	
2898	2898	210	274	12		31		80	429	162			26821	
3514	550	25	15	60			25		235	10			21363	
340	263					5			5				1373	
504									24			24	24	
1867	1200		54	19		85	10	5	195				13946	
2998	2998	198	105	13	10	125	29	114	278	180			23923	
3068	3068	210				54		116	161	172	400		18079	
2479	1744	180	300	31		10		75	350	162			20684	
7500	4305	75	463	346		366		141	1108	75	50	17	52231	
9898	9073	588	317	90		167		477	1011	270			57832	
2984	600		63	23	3			5	192	180			24554	
3264	2264	299	127	35		75	15	90	1309	180		70	38752	
47584	43584		3603	50	100	1245	50	3810	3907	792			351442	
7697	6697	100	522	124	96	887	27	400	1015	100			63538	
5136	5136	498	462			212	20	345	906	234		15	48302	
4770	4770	328		35		75	25	500	40	198		75	43574	
27000	27000	2135	7462	1022	83	1575	200	2958	10765	528	738135	120	1453995	
10199	10200	798	736	50	167	30	50	900	2046	240		40	69206	
6998	6998	528	461	22	25	280	30	660	977	243		70	60398	
10938	2500		753	115	63	106		256	1041	270			75179	
1382	1382	60	15	15		50		25	37	36			5705	
13240	13240	1090	1129	42		270	40	3100	1608	474		205	154197	
3000	1000	44	137	27		41			470	45		36	35537	
3490	1695	190	134	23		247		88	388	210	22500	110	44304	
1796	1796	138	60	57	125	28	10	75	415	93	5751		36712	
11987	0600	808	460	88	97	1417	35	1226	2636	297		90	59493	
980	980	48	10		10	15		25	34	72		41	4956	
690	690	48				10		10	36	72		40	4543	
10390	3350	250	146	121	92	327	29	437	1069	125	11224	42	95878	
11998	10275	600	670	154	57	190	33	631	1613	189			83302	
2895	2895	245	85	16	5	55	5	85	176	171	20	5	17301	
8358	8380	640	318	37		108	17	440	671	280	21701	28	86685	
4157	800	140	179		10			56	214	307			22087	
5225	5230	126	317	20	97	84	20	508	279	240	200		34751	
2289	815	180	15	15	40	80		40	55	192			15557	
929	929	60	15	12				15	318	69			8610	
7248	3000	600	464			36		525	420	270	13000		62157	
17742	17742	1425	643	100		378	48	2900	2783	482	1783	110	71050	
9070	9070	798	977	110	79	349	50	596	2634	264			62213	
8898	8898	699	1063	165	50	145	43	690	2002	255	1000	330	87856	
1994	1000		16				6		7				10528	
22391	15000	1649	1582	152		511	63	1939	3221	394		78	140055	
2460	2255	188	100			273		73	284	116			13904	
1975	1975	120	10			315		90	172	72	19719		39563	
9192	5719	698	862	190	31	284		801	1591	232	1650	153	65726	
1357	144		457			10			96				7450	
									784				10297	
358219	286413	19263	28622	3802	1517	11698	1007	27631	58454	10193	842133	1890	3941029	

STATISTICAL TABLE NO. 1—ORLANDO DISTRICT

CHURCH AND CHARGE	NAME OF PASTOR	CHURCH MEMBERSHIP											
		Total Members Reported at Close of Last Year 1	Received This Year on Confession of Faith or Restored 2	Received from Other United Methodist Churches 3	Received from Other Denominations 4	Removed by Charge Conference Action or Withdrawn 5	Removed by Transfer to Other United Methodist Churches 6	Removed by Transfer to Other Denominations 7	Removed by Death 8	Total Members at Close of This Year 9	Average Attendance at the Principal Weekly Worship Service(s) 10	Number of Persons Baptized This Year (all ages) 11	Prep. Mbr's Now on Roll (all baptized children under 16) 12
Apopka	Frank Edwards	543	17	21	9	16	1	3	570	203	21	128	
Bear Lake	Roger Stimson	122	10	6	4	8	2	5	127	52	6	21	
Casselberry	Wm. A. Pickett	863	59	121	22	16	20	16	1005	473	31	171	
Bartley Temple	Ted Butler	9							9	24	16		
Eustis, First	John Braekman	905	2	40	5	1	15	2	925	333	2	80	
Kissimmee, First	Lee Davidson	1081	28	42	6		13	3	1126	380	23	105	
Shingle Creek	Luther Laite, Jr.	110							109	65	3	3	
Maitland (Asbury)	Hugh Lake, Jr.	695	35	123	13	80	42	9	730	332	23	60	
Montverde	Myrie Laite	105	1		1			6	100	49			
Mount Dora	George Harper	847	16	23	4	3	20	2	848	332	11	84	
Ocoee	Clarence Weeks	249	1	4	4		1	2	251	106	2	44	
Azalea Park	Donald Jones	702	36	43	13	48	18	3	724	302	36	150	
Bonneville	Richard Campbell	61		6	2				67	34		9	
Broadway	Mario Alfonso	769	7	22	5	4	40	4	748	195	11	110	
Christ	Carl Brooks	177	3	2		1	14		187	50	1	31	
Curry Ford Road		66	6	16	4		3		88	53	1	29	
College Park	O. V. Hitchcock	2029	50	56	29	2	53	14	2067	526	43	389	
Concord Park	R. F. Johnson	338	3	1	1	103	2	5	231	85	3	35	
Conway	Harold Hendren	704	33	30	9	41	25	16	683	211	18	79	
E. Orlando	Geo. Watson	179	5	2	3	50	6	4	129	73	9	77	
Ebenezer	C. A. Johnson	309	3					2	310	3	5	30	
Grant Chapel		18	1						19	10	2	15	
Epworth	Lyman Kirkwood	293	7	14	7	78	19	12	212	113	11	28	
Orlando, First	Robert Blackburn, Larry O'Steen, Asso.	4758	82	100	21	4	109	33	48	4767	915	68	319
Goss	G. Odell Miley	1351	35	43	12	158	42	20	10	1211	355	23	166
Grace	Ken Griffith	474	19	50	20	2	17	3	1	540	238	22	187
Holden Heights	L. E. Herndon	411	11	10		7	10	8	5	402	122	7	42
Kirkman Road	Richard Gantz	224		8		4		4	1	223	92	2	32
Lockhart	John Gill, Jr.	831	14	17	2	113	16	11	8	716	170	15	105
Pine Castle	Gary Buhl	1112	41	57	31	8	39	11	5	1178	486	45	411
Pine Hills	Billy D. Case	820	18	53	9	45	36	7	2	810	374	15	245
Reeves	Harold Vaughn	716	13	18	9	2	16	4	10	724	224	16	107
St. Paul's	Carl Hanks	368	10	7	3	87	21		5	275	158	4	65
Taft	Don Reynolds	107		3				1	3	106			
Trinity	C. O. Good	121						2		119	40		12
Union Park	Laverne Proctor	220	2	9	1	2	4		1	225	65	2	64
Oviedo	C. N. Ogg	392	2	9	2		5		4	396	109	6	52
St. Cloud	Clare Hall	754	10	21	8	8	14	3	23	745	412	5	60
Tavares	Randall Parsons	682	31	66	28	8	13	8	10	768	405	13	102
Umatilla	Ballard Wilson	302	6	10	2		1		4	315	125	6	43
Winter Garden	Richard Haley	668	6	17	2		8	5	7	673	281	6	11
Aloma	Leslie Rabb	1215	44	88	20	39	30	7	1252	487	40	301	
First, Winter Park	J. C. Martinson, C. P. Torrance, Asso.	1785	59	104	40	87	38	11	20	1832	590	29	271
St. Andrews	Troy Brady	141	2	7	3	4	5			144	98	3	26
Zellwood	Curtis Norton	202	10	5	2		3		2	214	90	14	25
District at Large													
Total		28828	738	1274	356	1013	753	267	283	28880	9840	625	4333

CHURCH SCHOOL										W.S.C.S.			PROPERTY AND OTHER ASSETS					
Number of Leaders	Children (birth through sixth grade) in All Classes and Groups	Youth	Adults	Total Church School Membership	Average Attendance	Number of Ongoing Classes and Groups for Learning	Number of Short-term Classes and Groups for Learning	Membership of Society (including Wesleyan Service Guild)	Amount Paid for Local Church and Community Work	United Methodist Men Group	Value of Church, Land, Buildings and Equipment	Value of Church Owned Parsonages and Furniture	Value of Other Assets (cash, bonds, other property, etc.)	Unpaid Balance on Indebtedness on Items 24, 25, 26	Balance of Other Indebtedness (current expenses, etc.)			
13	14	15	16	17	18	19	20	21	22	23	24	25	26	27	28			
25	152	71	114	362	141	16	101	551	1	1	246800	40000	3000	25300				
11	26	15	22	74	36	6	7	10	100	1	50000	22000		27650				
38	240	111	180	569	490	32	17	123	829	1	550000	27500		178020	28500			
5	13	5		23	18	3					5000							
41	88	55	121	305	196	23	18	213		1	510000	83000		58609				
46	170	74	200	490	271	30	5	163	1704	1	443500	47600		29000				
8	16	6	20	50	28	5		20	100		42000			1800				
58	190	120	150	518	434	35	22	66	779	1	315000	58000	2000	61000				
7	10	4	60	81	47	5	1	22	40		44000	19000		2400				
25	88	52	257	422	167	19	4	204	457		321600	23500	2752	6750				
15	63	36	36	150	93	10	7	35	579	1	115000	23500	1665	8000				
60	280	213	85	638	375	31	16	85	1796	1	300000	23849	1772	173000				
6	15	17	6	44	33	1		90			34000	13500		7800				
28	52	48	179	307	129	17	9	113	758		364000	35000	5000	31000				
10				10	4	4	1	23	237		121000	17750	1200	17700				
7	31	20	12	70	40	3	1				80000		233	5940				
54	163	90	408	715	324	40	12	205	2098	1	812900	26950	7356	243297				
13	24	15	43	95	87	9		40	30	1	217244	31098	2227		400			
24	137	144	138	443	255	20	5	79	1449	1	200000	12500	28000	60464				
10	27	19	21	77	62	20	5	26	830	1	90000	15000		27383				
9	40	12	10	71	35	6	2	31		1	70000	28000		20000				
4	18	5		27	12			8										
22	77	34	29	162	89	14	5			1	122000	28000	960	90232	172			
119	552	448	1255	2374	1349	50	20	659	1665	1	3087314	53500	466766	363947	3000			
43	160	59	240	502	334	40	17	100	282	1	411000	32000	20739	118330				
40	139	63	89	331	208	16	16	42	462	1	163770	20000	1757	100646				
20	33	24	53	130	80		5	33	770	1	190000	21000	650	15800				
12	75	21	49	157	95	3	2	27	950	1	130000	15000	5000	40230				
21	70	45	55	191	125	16	3	90	1538	1	3123000	15700	18025	45209				
41	443	124	188	796	364	21	26	131	5912	1	460300	50000	7897	193220	1226			
28	170	92	78	368	226	19	10	68	484	1	276500	15000	6230	143500				
42	75	40	140	297	198	18	5	88	177	1	297500	52500	3500					
20	60	26	78	184	100			93	2870	1	160790	14700	4790	14000				
8	9	15	15	47	37	4		18			45000	12000		13000				
8	14	12	6	40	22	3		16	137	1	37000		750	4000				
13	58	33	31	135	75	8	2	30	176		80978	12000		11131				
20	31	23	82	156	121	3	2	55	350	1	283000	21000	20000	1100				
24	71	32	119	246	165	11	4	168	722	1	209400	26500	48730	5037				
22	77	66	136	301	218	19	7	100	1738	1	281820	23000	1825	153680				
31	77	35	75	218	117	17	4	55	143	1	192000	20000	195134					
34	85	60	122	301	148	22	19	130	479	1	329500	30800	24245		5882			
49	355	97	182	683	555	21	9	122	1949	1	400529	21837	23834	199852	1182			
70	294	177	444	985	433	30	12	300	2463		877000	71000	40688					
13	31	20	44	108	69	12	5	20	125		87000	20000		8580				
14	65	25	43	147	88	12	1	47	528	1	60000	18000		6250				
											55000							
1218	4864	2703	5615	14400	8489	674	301	3959	36347	32	13426145	1196284	946725	2492857	40362			

STATISTICAL TABLE NO. 2—ORLANDO DISTRICT

CHURCH AND CHARGE	LOCAL CHURCH EXPENDITURES						MINISTERIAL SUPPORT		
	Principal and Interest on Indebtedness, Loans, Mortgages, etc.	Buildings and Improvements (not including funds borrowed)	Church School: Lesson Materials, Supplies, Administration, etc.	Other Current Expenses, etc.	W.S.C.S.	Miscellaneous Benevolences	LOCAL CHURCH		
							Salaries Paid Pastors and Associates	Travel Allowance Paid Pastors and Associates	Utilities Paid to Pastors and Associates
30	31	32	33	34	35	37c	38c	39c	
Apopka	41813	500	652	7800	870		7600	600	
Bear Lake	6092	1411	350	1653	24		1500	600	720
Casselberry Asso.	30488	1225	2634	28353	588	7634	7850	625	500
Bartley Temple			25		3		1200		
Eustis, First	11968	5836	9673	26409	1686	478	2100		
Kissimmee: First	12975	9660	1479	28468	1869		8500	600	900
Shingle Creek	600		100	1180			9800	600	750
Maitland	17355	2700	2000	21361	451		1500	600	
Montverde	210		206	300			7500	700	A
Mount Dora	13575	2924	927	17726	1770	887	2700	300	
							8800	600	240
Ocoee	3167	615	1023	4322	361	104	6000	600	
Azalea Park	12113	16739	1684	14465	426	55	8000	600	A
Bonnieville	675	47	18	380			690	300	
Broadway	12000	8726	4332	13000	1317	200	8850	600	A
Christ	4296	120	182	1680		50	2941	600	P
Curry Ford Road	1340	430	162	910			2500		1200
College Park	54974	4777	3495	49772	1852	547	11109	954	
Concord Park	2952		460	9255	454		5400	600	
Conway	15859	5661	813	10629	332	815	7500	600	A
E. Orlando	2887		261	2146	145		2312		A
Elbeazer	1994		100	2184	254		5080	520	
Grant Chapel		450	28		100		600	50	
Epworth	7945	70	1290	7091	150	32	8400	1200	A
Orlando First Asso.	50345	14582	22553	165677	7200	3651	15483	600	A
Asso.							8000	600	A
Goss	22886		5143	37888	1112	1985	7877	600	A
Grace	12900	1718	1535	16111	148	224	9400	800	656
Holden Heights	8013	170	487	8173	266	155	6700	1000	A
Kirkman Road	4356	200	455	2368	175		6500	600	A
Lockhart	10012	3727	750	11501	600	100	5400	600	A
							7900	600	
Pine Castle	33548		3869	32541	685		10500	1200	75
Pine Hills	20400	200	1250	17400	362	70	8400		A
Reeves		14642	1502	19081	1061	1018	7800		A
St. Paul's	7071	232	722	10967	1454		7000	600	
Taft		17172	313	966	207		2899	275	240
Trinity	748		40	647	28		875	350	150
Union Park	2627		589	2649	178		4400	600	420
Oviedo	122	5883	810	8766	736		7009	100	P
St. Cloud	1200	2507	1668	19261	1692	238	8100	600	800
Tavares	14325	46991	1804	19009	1019	110	9200		
Umatilla		6837	1274	11167	655	135	7583	600	A
Winter Garden	2545	885	29626		1065	155	9600	600	
Aloma	61417	4956	2902	20105	935		9805	1500	
First Winter Park Asso.		6301	4598	80124	2683	1830	11600	600	A
Asso.							6000	1600	A
St. Andrews	3752	6998	423	4391	61	642	3000	900	425
Zellwood	832	2143	370	3965	200		4200	600	470
District at Large	2500	575		2528					
Total	514877	198610	114577	744378	35174	21115	287877	24374	21 A
							23077	2800	10 P

BENEVOLENCES

S. F. A. Accepted 50 a	S. F. A. Paid 50 b	Ministerial Education Fund 51 b	General Advance Specials 53	Fellowship of Suffering and Service 55	Youth Service Fund 57	Fund for Reconciliation 59	OTHER CONFERENCE BENEVOLENCES							Grand Total Paid (lines 30-68) 69
							Christian Education Sunday 60	Conference Advance Specials 62	Homes for Children, Youth and Aged 64	District Work 65	Kindergartens, Week-Day Schools, Bequests, etc. 66	All Other Benevolences 68		
5730	5730	437	30	20					400	811	228	400		67891
500	500									32	18	124		12304
6990	6990	533	887	112		25			900	757	213		53	91067
200	200	19			5	63			26		15			2456
8753	8753	667	12	163		281			1350	765	285		400	77826
9400	9400	685	775	286	22	458			1560	2050	294		256	80637
765	765	63	22						200	132	45			5207
6627	6627	505	50	16		27	45		725	740	225		53	61080
1887	1187								19	409				5331
9141	9141	663	456	73	4	312			1675	1809	264			61606
2849	2849	217	45	21		15			405	379	180			20325
4511	4511	344	117		5				740	221	240			64447
275	275					15			25	9		4187		2461
10826	7050	100	613	20	25	172	20		150	1429	279		35	58918
1712	618	26	25	14		20			29	331	87		17	11036
200	200			14					25	26	25			5632
17304	7741	317	802	162	34				609	1117	120	38417	148	176947
3200	2688	282		15				10	365	518	180		50	23229
5742	5742		250	21					75	174	216	2111		50798
300	300	90		34						88	75		14	8352
2100	2100								100	65	165			13462
200	200								40		18			1486
1500	445			28	10				60	216	39			23376
59420	59420	3246	26790	426	395	2998	300		11230	7442	897			410312
11970	11970	1119	2505	151	30	78			2060	1451	282			98660
2689	1861	136	28						134	323	135			42953
4623	4623	352	150	25		84			377	379	195			30549
1600	1600	166	125	24		27	22		250	317	162		2	16249
6440	5500	50	140	30	35	80	25		685	562	237			42534
10094	10094	770	20	50		55	54		1174	1057	315		12	95944
5789	5789	240	343						180	279	105			64547
8218	8218	627	416	32	100	156			790	1727	234	9529		57404
5383	4453		183	13				12		673	210		10	33600
1266	1266	96	75	12					100	99	96			23576
951	500								10	80				3278
2000	2000	5	42	15	5	5				108	24		5	13252
4723	4723	160	232	76		170			400	364	210	264		30016
7839	7839	598	362	136	177	534	44		900	2982	243	905		50144
5208	5208	397	550	85	50	194			800	834	270		158	100846
4792	4792	365	140	42		60			920	453	210			35233
8628	7729		249						1667	941	180		17	53259
9536	9536		668		19				519	785	270	4309	2367	120093
24021	24021	1832	4820	150	146	1300	160		5617	2901	528	25668	1350	183829
1851	1837	141	105	53		101			150	344	117			23030
1978	1978	151		15		30			150	137	144		24	14905
			106							161				5870
289729	268969	15399	42133	2334	1062	7260	692		37591	36477	8293	85914	4993	2477966

STATISTICAL TABLE NO. 1—ST. PETERSBURG DISTRICT

CHURCH AND CHARGE	NAME OF PASTOR	CHURCH MEMBERSHIP										Total Members Reported at Close of Last Year	Received This Year on Confession of Faith or Restored	Received from Other United Methodist Churches	Received from Other Denominations	Removed by Charge Conference Action or Withdrawn	Removed by Transfer to Other United Methodist Churches	Removed by Transfer to Other Denominations	Removed by Death	Total Members at Close of This Year	Average Attendance at the Principal Weekly Worship Services	Number of Persons Baptized This Year (all ages)	Prep., Mr's., Now on Roll (all baptized children under 16)		
		1	2	3	4	5	6	7	8	9	10													11	12
Anona.....	W. L. Joyner;	1057	30	19	1	12	21	6	17	1051	385	20	216												
Clearwater: Belmont Park	David B. McGaffie.....	212	3	5	2	3	2		3	244	134	4	17												
First	Duane Meier;																								
	W. S. Bozeman;																								
	John A. Stroman, Asso.	3085	46	66	37	105	51	15	46	3017	1007	38	260												
Friendship	Howard Stull, Asso.....	368	2	28	3	1	17		4	378	180	5	51												
Mt. Zion	Lee E. Strother.....	133							1	132	30	2	23												
Skycrest	Percy L. Blow.....																								
	R. Eugene Rutland, Jr.	1288	28	78	18	5	32	13	16	1346	637	10	254												
Crystal River	D. E. Stocum, Asso.....	345	12	25	3	3	10	2	370	100	7	88													
Curlew	William H. Wolfe.....	134	7	9	1		2	1	148	125	3														
Dunedin: First	Allen E. Bartlett.....																								
	E. L. Russell;	1360	17	74	20		16	18	19	1418	563	20	145												
	A. H. Tracy, Asso.....																								
Union Street	Delmas M. Copeland.....	730	17	65	28	1	23	12	4	800	300	5	149												
High Point	Emerson Iles.....	271	13	7	7		8	4	6	280	205	3	40												
Holiday	Gary L. Conner.....	710	57	119	73	3	8	3	9	936	847	17	32												
Homosassa	Wayne Johnson.....	29		3					1	31	43	3	3												
Hudson	Marguerite Hill.....	179	5	17	6	20	7	1	5	171	12														
Largo: First	Hillard R. Howard.....	1173	10	22	3	105	31	6	22	1044	475	10	168												
St. Paul	Robert M. Brittain.....	944	43	84	71		13	7	8	1114	751	35	259												
New Port Richey	David G. Hortin.....	905	19	61	25	3	13	5	18	971	497	10	82												
Oldsmar	W. L. Brackman, Jr.....	268		1			8	1		260	1	26													
Palm Harbor	George A. Hill, Jr.....	347	8	5	2	11	6	1	4	340	111	7	39												
	W. Ernest Dorrell.....																								
Pinellas Park	Charles E. Kinder.....	927	50	50	14	2	29	2	5	1003	524	27	233												
Safety Harbor	Gary L. Conner.....	230	2	17	5	21	7	7	8	211	97	3													
Sylvan Abbey	Richard M. Sprague.....	164	5	22	3	6	7	1	7	173	71	2	39												
St. Petersburg: Albright	Richard M. Sprague.....	763	12	27	5	21	14	24	17	731	390	2	40												
Allendale	S. Paris Bell;																								
	Marion E. Sliger, Asso.	1343	31	36	16	14	50	13	27	1325	574	8	159												
Childs Park	Ben F. Spivey.....	584		8	3		27	4	7	557	155	5	73												
Christ	Paul R. Hortin.....																								
	J. S. Gatewood, Asso.	4332	72	71	39		43	15	95	4361	1861	31	262												
Clearview	Riley P. Short, Asso.....																								
	Harris M. DeWese;	1074	35	11	6	9	42	5	15	1055	351	17	234												
Euclid	Gary Conner, Asso.....	151	6			1	13	2	2	139	86														
	Oscar K. Maczarian.....																								
First	A. A. Hedberg;	2899	15	35	13	23	39	10	55	2835	708		179												
Grace	James C. Charnley, Asso	326				2	7	1	8	308	49	1	2												
Gulfport	Sidney H. White, Jr.....	562	15	6	6	15	5	3	13	553	175	6	64												
Lakewood	James M. Smith.....	1509	31	34	13		33	22	13	1510	576		601												
Lealman	R. E. Ackenhusen.....	424	11	16	4	2	1		5	450	146	4	45												
McCabe	Robert Wenner.....	251								254	100	4	25												
Northside	C. Donald Steger.....	533	10	36	18		14	3	6	574	265	15	46												
Pasadena	R. Warren Wasson.....																								
	Thomas G. Kelsey;	3510	75	100	47	171	31	28	54	3448	2100	47													
	W. S. Symons, Asso.....	277	33	73	26		5	1	1	402	265	9	90												
Riviera	R. Bingham, Asso.....																								
	Earle Rabb.....																								
St. James	Donald E. Logue.....	505	33	32	10	66	18	7	7	482	274	14	47												
St. Luke's	Alva H. Brock;																								
	Geo. L. Harper, Asso.	1545	25	81	14	23	20	7	29	1586	682	30	360												
	Norman Allers, Asso.	553	10	54	7	4	9		7	604	229	9	97												
St. Mark's	Addison G. Hardee.....	445	3	9	2	1	13	4	10	431	203	6	35												
Trinity	Louis F. Patmore.....	752	31	30	17	14	23	4	21	768	261	13	173												
Wesley Memorial	Robert R. Barber.....	418	5	11	11		15	1	2	457	136	14	121												
Seminole: Aldersgate	Elvis L. North.....	494	27	37	24		13	8	20	541	302	12													
Calvary	Henry K. Carl.....																								
First	Alfred B. Vaught;	1911	38	56	25	37	22	11	32	1928	840	21	207												
Oakhurst	J.R. Anthony, Asso.....	223	12	18	6	1	6	3	1	248	141	6	52												
Spring Hill	Richard A. Black.....									25	25		1												
Tarpon Springs	Harold E. Burns.....	724	19	27	10		6	7	10	757	302	15	62												
District at Large	Stacy Selph.....																								
Total.....		44021	930	1609	644	702	774	296	662	41770	18278	523	5111												

CHURCH SCHOOL										W.S.C.S.			PROPERTY AND OTHER ASSETS				
13	14	15	16	17	18	19	20	21	22	23	24	25	26	27	28		
Number of Leaders	Children (birth through sixth grade) in All Classes and Groups	Youth	Adults	Total Church School Membership	Average Attendance	Number of Ongoing Classes and Groups for Learning	Number of Short-term Classes and Groups for Learning	Membership of Society (including Wesleyan Service Guild)	Amount Paid for Local Church and Community Work	United Methodist Men Group	Value of Church, Land, Buildings and Equipment	Value of Church Owned Parsonages and Furniture	Value of Other Assets (cash, bonds, other property, etc.)	Unpaid Balance on Indebtedness on Items 24, 25, 26	Balance of Other Indebtedness (current expenses, etc.)		
34	185	118	210	547	355	29	19	190	720	1	730000	29000	19683	299400	806		
16	64	22	50	152	105	3	12	59	667	1	116000	14500	28598				
66	406	247	308	1027	664	41	10	581	923	1	1397078	104380	18240	414139			
12	33	17	28	90	46	3	3	66	872		151000	26000	8000	22748			
4	7	3	6	20	15			15	509		24000	18000	300	13300			
55	167	159	176	557	287	24	6	272	3446	1	627500	21000	10003	314227			
12	56	45	73	186	90	2	9	40	168		80000	21750	800	17035			
14	19	18	28	79	50	8	48	31	30		92500	10500	2500	4000			
39	110	126	145	420	315	24	7	240	3617	1	539046	57500	23056	156242			
19	42	16	40	117	117	7	12	102	1644	1	351300	29000		229578			
16	37	26	70	149	189	73	49	32	60		220000	13300					
24	86	18	55	183	153	11	8	200	3743	1	373000	19000	2500	140000			
4	8	1	7	20	13	2	1	17	30		29150						
10	39	6	30	85	58	5	3	35	500	1	43000	16000		1500			
35	125	75	225	460	200	23	7	165	575	1	475000	23500	12000	280000			
24	367	154	111	656	512	27	3	114	2120		376988	24645	30154	284039			
21	84	69	146	320	160	16	1	265	2545	1	434544	32100	3814	41500			
12	48	28	39	127	65	12	8	60	595		70000	25000	4969	35281			
22	61	29	63	175	147	15	7	25	234		50000	15500	35500				
40	216	77	60	393	216	29	13	115	143		331081	43000	9839	142526	525		
9	33	14	27	83	43	12		40	266		60000	3000	5580	18500			
7	26	12	10	55	24	7		36	23		70000	20000	4000	22853			
25	49	22	164	260	170	11		142	1000		286000	37500	32300	21000			
33	123	91	169	416	202	30	18	196	875	1	450500	51650	21500	72809			
16	30	40	55	141	70	12		94	1004		145000	20300	800	6500			
112	172	137	1327	1748	565	33	13	552	2686	1	1640072	97000	130023				
28	88	50	91	257	140		15	172	2227	1	291500	39500	15000	59125			
6	3		42	51	30			65	421	1	85000	15000	3000	50			
61	194	165	640	1060	460	28	36	342	1281		1200000	60000	298447	70973			
3			22	25	19	2		32	277		55000	15000	14000				
24	67	35	55	181	103	13	8	103	1012		219000	29000	11340	43456			
39	287	101	47	474	248	20	3	140	958		413000	30500	10962	76832			
21	35	20	72	148	95	12	3	79	1665	1	100239	15000	7500	14934			
8	25	15	10	58	30	5		25000	90		25000	9000	23000	5000			
24	42	24	82	172	114	20	15	111	746		148000	27000	2001	18101	379		
102	318	301	394	1115	734	35	9	573	5333	1	1929666	75000	139000	14336			
15	80	30	50	175	190	16	4	40	90	1	170000	21000	8100	33383			
16	86	33	35	170	153	5	6	57	750	1	160000	32000	2883	45700			
40	179	112	80	411	412	25	11	363	4393	1	627285	52900	24773	9708			
24	97	39	78	238	144	14	5	68	125	1	171800	17000		100000			
23	44	36	73	176	122	22	5	104	667	1	280000	33000	2600	10692			
17	69	15	54	155	143	19	1	110	1761	1	235000	24500	2000	82518			
24	108	35	35	202	96	13	3	34	169		109500	13500		29200			
13	63	44	66	186	103	10	8	84	2118	1	175000	18000		28206			
67	159	133	489	848	464	26	14	408	517	1	514595	67181		32927			
20	57	23	21	121	64	8	2	46	256	1	105000	26500	35000	33000			
39	108	86	60	293	200	14	7	118	393	1	60000	30000					
											174305	20500		2600			
											50000						
1295	4702	2867	6118	14982	8895	766	412	6773	54154	27	16411649	1494206	975087	3276616	1710		

STATISTICAL TABLE NO. 2—ST. PETERSBURG DISTRICT

CHURCH AND CHARGE	LOCAL CHURCH EXPENDITURES						MINISTERIAL SUPPORT		
	Principal and Interest on Indebtedness, Loans, Mortgages, etc.	Buildings and Improvements (not including funds borrowed)	Church School: Lesson Materials, Supplies, Administration, etc.	Other Current Expenses, etc.	W.S.C.S.	Miscellaneous Benevolences	LOCAL CHURCH		
							Salaries Paid Pastors and Associates	Travel Allowance Paid Pastors and Associates	Utilities Paid to Pastors and Associates
30	31	32	33	34	35	37c	38c	39c	
Anona	5525	22664	1868	30932	1757	675	10000	600	A
Asso.							6000	600	A
Clearwater: Belmont Park	5106	1296	407	11811	399		6000	720	100
First	14797	60729	15710	74112	5511	2150	13566	600	A
Asso.							7416	600	A
Asso.							5687	550	A
Friendship	3228		1445	13214	671		6900	600	A
Mt. Zion	3727	3279	68	414			4131		
Skycrest	43351	4002	3161	45402	2085		10000	600	A
Asso.							4829	600	
Crystal River	4000	2029	1767	4064	398	75	6500	900	720
Curlew	7016	661	379	3171	230	36	1650	550	250
Dunedin: First	26728	9991	3345	37561	2306	980	10800	1200	720
Asso.							6000	1200	720
Union Street	30245	942	611	12725	962	301	8600	900	1000
High Point	6354	9934	932	5183	235	311	6200	600	400
Holiday	15000	7500	450	43000	638	483	8400	600	550
Homosassa		414	42	174	53		1080		
Hudson	1895	270	269	1735	1200	200	3000	600	400
Largo: First	1524	26088	1675	35955	1856		8400	600	265
St. Paul	23185	37561	1015	47274	1067	1413	8500	600	A
New Port Richey	30451		919	36660	2298		8633	800	600
Oldsmar	3612	1167	764	3162	218	110	4567	600	A
Palm Harbor		709	963	5591	270	1194	6600	600	A
Pinellas Park	20448	1739	1622	33565	1297		7200	600	720
Safety Harbor	3296	139	320	3569	562	14	3000	300	300
Sylvan Abbey	2398	158	217	117	327	15	2501	300	300
St. Petersburg: Albright	7528	5154	724	18772	1500		8000	600	660
Allendale	18699	4461	4558	35965	2868	155	11000		A
Asso.							1500		
Childs Park	4600	1200	315	12906	620		8000		
Christ			4045	138853	9516		14835		500
Asso.							10417	600	500
Asso.							8875	600	500
Clearview	2435	40345	1012	20864	1927	692	9508	600	A
Asso.							2250	250	A
Euclid		700	122	3674	769	45	6000	600	A
First	57110	12563	15586	94896	4704	2069	12600	600	450
Asso.							5600	600	450
Grace			345	3001	771		6000	600	A
Gulfport	6721	3573	728	8573	816	212	8750	1200	A
Lakewood	39985	2249	8294	34335	1657	1699	12050	600	A
Lealman	3250	991	857	8862	1097		6317	600	220
McCabe	5000		350	5600			5000		362
Northside	5244	1030	694	19748	734	253	6975	1000	
Pasadena	3252		10477	124730	6576	3210	12500	500	525
Asso.							7000	500	500
Riviera	3340	1558	325	10127	300		5266	600	600
St. James	7164	3976	883	10600	426	1820	7000	1000	700
St. Lukes	10421	14229	4580	56038	5480	8546	11000	1000	650
Asso.							6042	1000	650
St. Marks	13013		1411	8899	322	658	8200	1000	
Trinity	4200	2642	1635	19056			8000	896	600
Asso.							1150	1150	
Wesley Memorial	15150	6526	788	13451	1032	44	7800	1000	600
Seminole: Aldersgate	4901	1666	929	6252	196	235	5400	600	P
Calvary	11369	12417	1215	10243	701	300	6600	600	A
First	8602	9976	1535	64357			11290	600	A
Asso.							4875	375	A
Oakhurst	6393	5435	740	3181		274	4400	600	450
Spring Hill				170				200	P
Tarpon Springs	1211	9097	1161	17152	1657	153	8600	600	100
District at Large		2993		3594					
Total	491474	334053	101258	1203290	68009	28322	357319	29066	29 A
							77641	8625	14 P

BENEVOLENCES

S. F. A. Accepted 50a	S. F. A. Paid 50b	Ministerial Education Fund 51b	General Advance Specials 53	Fellowship of Suffering and Service 55	Youth Service Fund 57	Fund for Reconciliation 59	OTHER CONFERENCE BENEVOLENCES						Grand Total Paid (lines 30-68) 69
							Christian Education Sunday 60	Conference Advance Specials 62	Homes for Children, Youth and Aged 64	District Work 65	Kindergartens, Week-Day Schools, Bequests, etc. 66	All Other Benevolences 68	
11046	11046	282	1440	97	10	250	50	435	1275	316	10075	126	106023
3273	3273	250	383	22		30		135	455	120		81	30468
32685	32685	2668	2500	589	192	1203	91	5100	3652	498		100	250706
3145	3145	240	1222	74	92	293	23	371	1037	138		127	32820
504	504	25						15	20	78			12261
11916	9518	409	850	258	55	290	54	252	1328	135		247	127426
3288	3288	251	78	36	11	68	26	175	720	150			24536
1433	1433	95	28				13	45	423	44			16017
14627	14627	1115	1400	124	102	1529	25	700	2741	336	243	235	126256
5328	4349	342	105	82		220		159	576	119			61238
2520	2520	192	25	41		180		118	344	124		58	33351
3001	3001	229	390	200		150		200	1955	168	3300	235	85899
361	361	28		7		32		10	106	12		15	2334
1057	1057	84		45		140		24	152	48			10719
10117	8880	776	2175			221	25	1010	3009	164	550	36	92944
8302	8302	481	3100	150	60	150	50	2250	966	170		1250	135544
8535	8535	651	800	275	29	300	32	410	1011	168		74	92046
2043	1462	156	62		3			35	311	92	300		16621
3168	3168	242	541	40	11	150	30	185	633	132		39	21098
7693	7693	587	1614	141		130	50	285	734	144		50	77889
2042	2042	156	49	26			48	65	178	60		10	13834
1547	1547	50	100	40			15	60	107	15		13	8017
8000	5615	270	156	62			43	22	169	50		20	48588
14986	12500	425	230	200	40	500	50	1126	1463	340	19394	277	115751
4513	3213	405	124	54	10	155	17	275	122	160		50	32226
42131	42132	3210	15664	597	199	4527	238	35675	12390	681		227	303881
9591	9591	81	271	200	31	176		560	1530	284		136	92743
2741	2741	272	50	35		85	10	100	367	120			15690
30000	30000	1196	7207	462	133	1554	128	1569	4727	364	10050	550	264268
2098	2098		150	10			3	75	203	120			13376
5959	2000	50	220	50	10	25		75	312	156	955	24	34450
15340	15340	1170	647			180	80	2060	495	240		700	121781
3605	3605	105	141	27	30	48	18	135	455	124		10	26672
2500	2050											20	18020
5993	5493		70			55		35	463	136		10	41940
49385	49385	2000	8164	1107	250	2500	80	6900	1819	540		2025	243515
1837	1837	140	222	80		200	10	72	285	92			24454
3638	3638	275	52			243		163	391	140			37771
20868	20868	1590	1655	475		150	31	2150	2085	360	2966	335	151001
4641	4641	354	125	63	24			110	309	164	67	19	39468
8000	5000		111	54					955			254	45103
6972	6972	130	435	100	25	200	15	405	221	156		35	54485
3226	3226		30	25	7	50	10	60	266	108		51	24012
3884	3884	295	285	60	31	125		185	239	132			48681
17170	17170	1309	6729	409	75	1223	75	1360	1706	320		748	132734
2087	2087	159	156	12	20	100		67	50	88		171	23940
6477	100 6477	10 494	2054 218	162 7	75	372 5		10 414	1182 195	12 172		156 946	502 51189 7958
411273	392099	22979	62142	6592	1525	17867	1380	65642	54122	8290	51111	9440	3392246

STATISTICAL TABLE NO. 1—SARASOTA DISTRICT

CHURCH AND CHARGE	NAME OF PASTOR	CHURCH MEMBERSHIP											
		Total Members Reported at Close of Last Year	Received This Year on Confession of Faith or Restored	Received from Other United Methodist Churches	Received from Other Denominations	Removed by Charge Conference Action or Withdrawn	Removed by Transfer to Other United Methodist Churches	Removed by Transfer to Other Denominations	Removed by Death	Total Members at Close of This Year	Average Attendance at the Principal Weekly Worship Service(s)	Number of Persons Baptized This Year (all ages)	Prep. Mbr's Now on Roll (all baptized children under 16)
		1	2	3	4	5	6	7	8	9	10	11	12
Alva	Don Jordan	89	4	3						92	70	11	48
Arcadia Par.: Pleasant Hill, Ft. Myers-Trinity	Richard Span	80						3	1	82	40	1	42
Arcadia: Trinity	Walter T. Cross	91	5					1		98	50	5	50
Avon Park	Duane Zoller	683	6	18	1	5	17	1	12	670	169	11	86
Boca Grande	J. Harmon Holt	614	2	5	1		3	3	14	632	170	5	29
Bonita Springs	Wilbur P. Crowder	96	3	2	1	6			2	94	59	2	8
Bowling Green	H. O. Boyette	196	9	12	7		1	1	2	220	171	11	35
Bradenton: Christ Emmanuel	Alonzo R. Davis	333	4	1	1		3	2	3	331	150	2	30
	Clark Thompson	815	20	66	8		14	25		900	900	9	110
		269	1	38	4	15	6	55	1	232	258	2	13
First Manatee	Jiles E. Kirkland	1241	25	34	11	8	35	15	30	1223	495	7	160
Rogers Memorial	To Be Supplied	386	1	14	3	1	4	5	12	382	218	1	32
Trinity	Ed. W. Norman; David Denslow, Asso. Jay Cross, Asso.	76								76	25		34
Cape Coral	Robert E. Stevens	1366	18	45	11		28	7	20	1385	561	9	186
Charlotte Harbor	Larry Loveday	793	3	73	20	20	22	12	12	823	394	3	96
Cleveland	Robert T. Standifer	131	1	11	1	20	5	3	1	118	62	2	13
Ellenton	Lowell Shaw	101	2	14	19	2	2	2	135	208	3	10	
Englewood	John Whitehead	287	1	9	5	20	3	2	12	265	210	5	23
		518	7	61	27		4		9	600	450	6	3
Festero	W. H. Bransford	99	16	9	3	2	2	2	121	65	4	24	
Fort Myers: Beach	Charles C. Trembly	222	1	28	3	5	7	5	240	200	5	33	
Central	O. Bruce Pickering	572	3	7	4		4	6	1	575	189	9	68
Edgewood	Wayne E. Thomas	215	9	6			1	3	236	116	2	36	
First	James S. Jones; Frank L. Johnson, III.	1616	27	50	9	6	24	7	27	1668	555	17	166
Wesley Memorial	Clemm E. Boyle	978	12	50	9		23	14	9	1003	235	14	227
Fort Ogden	Otis C. Aleshire	69								69	38	2	
Nocatee		65	1					1		65	12		
Golden Gate	P. H. Eiehling, Jr.	137	13	28	7	1		2	1	181	120	8	39
Marco		10	21	6						37	30	3	
Harbor Heights	Warren Host	93	1		2		2	1	1	92	40		4
Immokalee	Keith Kelly	237		9		46	5		1	194	76	3	37
LaBelle	Grant D. Siegfried	176	2	3			2		1	178	85	7	23
Lake Placid	Ralph R. Johnson	357	3	23	12		13	4	5	373	211	3	35
Lehigh Acres	Richard D. Bingham	466	4	48	23	25	13		11	489	325	5	58
Miakka	B. Elmo Kelley	30	3	3						36	28	1	7
Myakka City	To Be Supplied	48						1		45	40		2
Naples: East	James H. Olivent	115	9	15	1		3	1		136	87	5	32
First	Grant Hinshaw	804	12	61	13	36	21	3	8	825	410	11	159
North	Morris E. Hutzman	160	3	36	11		1	2	2	208	150	3	49
North Fort Myers	Robert H. Fox	472	16	32	8	50	18	13	8	439	275	5	58
North Port Charlotte	Philip Norman	287		12	5	1	5	2	10	286	170	1	9
Olga-Ft. Myers Shores	W. R. Cusick	93		11	4		2	1	2	103	72	2	16
Oneco	Lawrence W. George	416	1	7	2	3	7	3	5	408	196	7	42
Palmetto	Clinton E. Lozan, Jr.	519	31	25	10		14		7	564	304	21	56
Parrish	M. A. Shaw	61		5		1				65	25	2	33
Pine Island	Percy Lomas	38	10	2					2	48	80		
Pine Level	Gerald Taylor	32	3					1	1	33	41	4	8
Port Charlotte	Joseph W. Howell	854	67	33	25	30	21	13	13	915	391	3	35
Punta Gordo: First	John T. Adams, Jr.	623	12	21	6	16	17	6	8	615	290	8	70
Friendship	Russell Lenox	130	16	5	6	3		2	3	149	133	18	20
Samoset	Earl Pittard	71		2	1	2	9	5	2	56	46	1	27
Sarasota: Calvary	Robert Milby	177	4	27	9	5	7	3	2	200	136	4	11
First	J. Walter; P. Lanier, Asso.	2119	12	64	22	2	51	20	25	2119	704	15	259
North	R. N. Caviness, Jr.	361	7	34	11	6	10		6	391	183	4	35
St. Johns	Larry E. Evans	291	15	21	3		12	5	1	312	135	10	33
Trinity	Robert F. Hayes	692	28	63	14	3	12	6	14	762	319	16	115
Sebring: First	Joe A. Tolle	1281	30	32	12	6	15	12	28	1294	481	14	101
St. John	H. C. Heinlein	56	1						1	56	61	1	
Terra Ceia	Charles A. Thompson	41		1			3	1		38	24		4
Tice	O. C. Driskell	495	3	1				1	3	494	118	4	80
Yano	Dwight F. Webster	115	18	21	5	1	4	4	3	150	86		
Venice: Grace	Kline Dickerson	759	11	65	19	3	20	10	6	806	432	3	73
Nokomis	Holland Vaughn	635	26	47	6	61	19	2	16	616	310	16	51
Venus	Wesley Smith	53								50	31		2
Waukegan	James Ulmer	588	1	8		17	4		10	536	160	6	59
Zolfo Springs	Gerardo Martinez	96	3	2						100	38	4	7
Hardee Co. Mission		38	2				5			35	65	3	13
District at Large													
Total		26151	561	1350	391	461	524	276	400	26792	11697	369	3227

CHURCH SCHOOL										W.S.C.S.			PROPERTY AND OTHER ASSETS				
13	14	15	16	17	18	19	20	21	22	23	24	25	26	27	28		
Number of Leaders	Children (birth through sixth grade) in All Classes and Groups	Youth	Adults	Total Church School Membership	Average Attendance	Number of Ongoing Classes and Groups for Learning	Number of Short-term Classes and Groups for Learning	Membership of Society (including Wesleyan Service Guild)	Amount Paid for Local Church and Community Work	United Methodist Men Group	Value of Church, Land, Buildings and Equipment	Value of Church Owned Parsonages and Furniture	Value of Other Assets (cash, bonds, other property, etc.)	Unpaid Balance on Indebtedness on Items 24, 25, 26	Balance of Other Indebtedness (current expenses, etc.)		
12	32	21	29	94	57	160	13	15	457		37000	17000		10010			
4	10	39	9	61	38	4		5			10000	5000					
4	45	15	4	68	45	4		10			30000	4000	3500	9400			
29	60	50	76	215	111	15	5	128	29		162000	30000	8000	2109			
20	55	40	147	262	130	17	4	116	927	1	179000	14500	9740	20175			
11	8	39	9	67	40			22	329		35000	13000	1000				
9	18	11	137	175	118	8		56	860		58363	20109	8039				
24	40	35	108	207	110	10	7	45	113		238000	21000	2000	25000			
31	100	46	100	277	255	14	4	305	2127	1	389736	81800	6168	91838			
22	27	20	110	179	90	8	5	32	90		175000	28200	500	59878			
78	121	70	445	714	645	37	28	270	1382	1	727200	50500	7307	22983	80		
20	45	40	115	220	150	16	14	80	334		150000	30000	78122	26500			
6	33	10	9	58	22	4		16			40000	10000	320	295			
88	214	159	304	765	514	30	8	259	810	1	688680	46140	14859	19216			
30	123	57	95	305	95	10	5	246	1267	1	152000	21500	26048	1000			
8	10	3	21	42	26	5	3	25	500	1	25000	8500					
10	26	14	27	77	102	11	3	15	67		87000	25000		72440			
20	68	28	69	185	146	18	4	67	252	1	117000	21500		21000			
21	90	25	61	197	89	15	2	274	1791		179000	19600	9004				
6	21	10	14	51	36	40	3	8	12		40000	10600					
9	36	33	47	125	142	10	4	45	277	1	90000	22000	9736				
24	103	68	102	297	387	20	5	65	1135	1	231900	25000	1588	20176	2200		
15	54	44	62	175	113	12		65	305		87000	16500	4500	29450			
86	240	192	290	808	571	32	6	249	500	1	956250	86000	1200	218000			
52	359	98	94	603	372	28	30	80	342		205000	37000	546	19447			
6	7	8	16	37	31			12	23		40000	7000		1433			
3			5	8						1	12000	5000	1500				
5	53	7		65	35			1	45	382	78000			19000			
4	7	4	17	32	19			1	21	100			6334				
									30	725	72000			7262			
14	50	35	48	147	103	12	1	28	478		90000	17000					
15	29	20	38	102	49	10	10	36	137	1	103000	19000	2829	59575			
23	37	52	109	221	117	3	2	68	2020	1	220000	38500		90500			
15	80	30	50	175	100	10	5	114	1950	1	144500	46000	22000	30000			
4	6	4	11	25	17		46				13125	16500					
8	16	7	11	42	36	2	1				26200	2760	230	8500			
11	41	15	33	100	76	10	3	28	1016		70000	20000	4000	20198			
51	119	65	90	325	146	15	3	131	670		282500	28000	10589	40000	154		
15	50	27	53	145	75	12	2	35	914		170000	38000	5600	77000	500		
20	83	52	101	256	137	13	11	71	581	1	150000	24500	1700	13200			
9	9	15	21	54	30	5	3	70	1129		124890	10163	488	34774			
8	24	17	32	81	56	2	1	28	1470		33000	22700		7353			
21	55	65	70	211	103	13	9	65	529	1	136500	15000	3000	43165			
22	75	61	76	234	802	22	9	128	341		225000	21000	1771	38825			
5	21	12	11	49	25			13	24		25000	14500					
2			20	22	14			12	2437		3500	450					
											15000						
40	70	75	110	295	225	12	3	200	570	1	282500	2700	5000	167000			
30	74	40	108	252	225	7	8	118	2546		273000	15000		36400			
4	8	4	12	28	22	6	4	16	302	1	75000		4855	3600			
6	23	6	12	47	40	6	1	12	112	1	38000	18750		14250			
14	28	18	64	124	66	9	2	44	100	1	84000	25000		11835			
20	150	150	301	676	288	104	13	398	1074		1451493	68000	47732	375172	2335		
17	30	19	51	117	75	12	6	107	2745	1	201800	30000	2200	39302	150		
17	48	25	59	149	101	4	2	35	245	1	92000	15300	500	41090			
21	86	34	102	243	111	15	7	116	1130		188500	35000	6074	34187			
32	95	99	276	502	442	26	9	214	1835	1	368600	41000	15664	36000			
4			12	16	9						25700						
1			12	13	8				27	110	21000						
36	69	13	72	190	94	5	1	50	595		75000	15500	11703	217			
7	12	4	12	35	25	5		27	630		43200	19900		13000			
19	57	45	128	240	145	14	27	150	4519	1	337500	66165	6923	80796			
26	88	51	89	254	120	3	2	140	6445	1	303200	26500	30500	38332			
6	23	5	7	41	29	5	4				10000						
27	73	31	187	318	158	26	16	75	278	1	150000	27000	6000				
8	12	8	8	36	30		12	20	200		19700	7000					
5	94	21	25	145	80	8					8500						
												62000		23800			
1240	3795	2311	4942	12288	8668	925	379	5182	52268	26	10918787	1485037	389369	2074663	5419		

STATISTICAL TABLE NO. 2—SARASOTA DISTRICT

CHURCH AND CHARGE	LOCAL CHURCH EXPENDITURES					MINISTERIAL SUPPORT			
	Principal and Interest on Indebtedness, Loans, Mortgages, etc.	Buildings and Improvements (not including funds borrowed)	Church School: Lesson Materials, Supplies, Administration, etc.	Other Current Expenses, etc.	W.S.C.S.	Miscellaneous Benevolences	LOCAL CHURCH		
							Salaries Paid Pastors and Associates	Travel Allowance Paid Pastors and Associates	Utilities Paid to Pastors and Associates
30	31	32	33	34	35	37c	38c	39c	
Alva		568	374	2323			1200	600	
Arcadia: Arcadia Parish: Pleasant Hill			125	816			1496		P
Ft. Myers: Trinity		30	50	907		12			P
Arcadia: Trinity	4733	4807	1139	15127	600	90	8600	600	A
Avon Park	4602	2200	475	5500	1637	831	7500	600	A
Boca Grande		500		206	238	300	1800	600	A
Bonita Springs		2512	726	2606	348		6000	600	A
Bowling Green	14417	443	687	6291	391	171	5600	600	A
Bradenton: Christ Emmanuel	19383	7207	2323	8757	1185	3829	8400	900	A
Emmanuel	7800	9200	175	24563		280	5800		A
First	4270	27436	13231	68024	3235	1136	10600	600	A
Manatee	9042	1865	652	13953	680		6500	600	A
Rogers Memorial			98				2526		
Trinity	8661	3663	8486	39551	2332	10441	12000	600	
Asso.							7000	768	
Asso.							2239		
Cape Coral	21512	5394	954	31270	843	450	6995	1100	A
Asso.							980		
Charlotte Harbor		2524	209	1839	148	267	3000	300	P
Cleveland	6992	17009	1124	5658	114		2850	600	A
Ellenton	3216	4382	802	3937	114	218	6200	600	A
Englewood	4961	6977	833	10772	1361		7200	720	A
Estero		2831	283	887	12		1200	600	
Fort Myers: Beach		1189	515	6592	443	184	7000	600	A
Central	5709	1215	1113	19519	843	1712	7600	600	A
Edgewood	3548	145	1297	3717	359	150	6148		
First	33582	18990	1969	56460	2459	12200	12000	600	A
Asso.							6000	600	A
Wesley Memorial	2411	1167	1912	21630	574		8800	600	A
Fort Ogden	480	256	290	516	87		2600		A
Xocatee		173	90	274			2000		
Golden Gate	4897		350	2581	382	200	3000		P
Marco				1685				108	
Harbor Heights	2648	1710	46	3048	255		1500	700	400
Immokalee		1600	429	1500	380		6000	600	A
LaBelle	13463	2173	452	3643	392		6900		A
Lake Placid	17318	27676	583	9791	675	536	6800	1200	A
Lehigh Acres	7000	3418	557	558	2940	10000	6790	720	500
Makka		16186	77	390			1294		
Myakka City	510	260	354	838			684	496	P
Naples: East	4147	1046	1001	3496	338	250	3600	300	A
First	12350	9877	2310	33459	1546		10200	300	A
North	8055	30768	563	5018	117	797	5200	150	P
North Fort Myers	3640	880	1309	11577	502	517	6680	600	A
North Port Charlotte	3528	3183	138	3781	177		5400	600	A
Olga-Ft. Myers Shores	3118	1170	803	826	222	25	4900		
Oneco	1840	2152	3197	6289	675	484	6000	600	A
Palmetto	5100	3749	1038	24994	1053	1000	7800	780	A
Parrish			355	624	125		1200	600	
Pine Island		50	200	37			2400		
Pine Level			800				240	240	
Port Charlotte	10900	1800	680	300	1123		8200	800	300
Punta Gorda: First	21993	1502	893	14209	957		8360	600	A
Friendship	2842	9161	30	4252		150	2200	1000	A
Samoset	1125	1478	393	2517	77		1900		
Sarasota: Calvary	3593	6705	3397	928	514		6000		600
First	18808	125561	10570	58688		1373	12000	950	A
Asso.							6400	950	A
North	12812	1944	740	13569	752	282	6600	600	600
St. Johns	4608	1251	316	4863	222		6700	600	A
Trinity	8846	9791	745	22645	843	1895	8400	600	A
Sebring: First		104347	1504	34069	2057		10400	600	
St. John		2952	35	729			1133	400	
Terra Ceia		1081	174	521	201	41	1680	426	
Tice	348	110	664	5873	495	35	3750	500	500
Vamo	3646	1082	171	1971	173	166	4337		
Venice: Grace	11492	4490	1005	15210	1371		9946	850	350
Asso.							2500		300
Nokomis	39900	67141	693	701	1396		7367	600	A
Venus		82	177	320			1300		
Wauchula		1200	280	20955	711	245	7900	600	600
Zolfo Springs	813	2000	225	605		135	1800	575	
Hardee Co. Mission District at Large	5453					1795			
Total	393322	571542	79270	668745	38851	54573	352976	30309	37 A
							25179	2318	12 P

BENEVOLENCES

S. F. A. Accepted 50a	S. F. A. Paid 50b	Ministerial Education Fund 51b	General Advance Specials 53	Fellowship of Suffering and Service 55	Youth Service Fund 57	Fund for Reconciliation 59	OTHER CONFERENCE BENEVOLENCES						Grand Total Paid (lines 30-68) 69
							Christian Education Sunday 60	Conference Advance Specials 62	Homes for Children, Youth and Aged 64	District Work 65	Kindergartens, Week-Day Schools, Bequests, etc. 66	All Other Benevolences 68	
1674	1644	112	142			30		150	227	126		40	10536
700	700							25	25				3162
800	510			16				70	10	53			2558
8370	6996	516	517	67	47	207	33	1140	3543	258			48720
6341	4143	483	434	108		390		537	3855	225	1900	357	35777
999	999	84	47	32		110	5	256	306	54		6	5537
2283	2283	159	121	19		90	15	412	424	180			16495
3161	3061	241	265	24		28		369	596	168	8400		41788
5533	3227	407	198	172		234		1373	2905	252			60752
3000	1500	331				100		515	1760	150			52474
18716	13933	1351	2099	193		787		5303	6594	318	9184	176	168470
4311	2162	329	763	173	78		30	445	2895	195	8474	5	49065
1000	1000							100		106		16	3846
19918	14110	1490	11263	450		1000	72	6587	7948	570			139294
5083	5083	338	1337			185		1000	2367	225	1274	219	81526
1151	576	88	137	10		42		181	885	90			10296
2071	1037	196	312	45		84	20	227	1460	86			37814
3284	1275	80	104		100	64		252	1513	186			23343
3880	3880	220	136	136		653		432	1754	216		176	40427
757	757	60	16	50				202	95	36		32	7061
3487	1900	251	223	48	10	136	29	425	2123	210			21878
5173	1835	120	583	91		140	25	220	3891	228	463	48	45555
2879	1355	16	101			11		42		181		15	17085
19103	10020	900	561		47	24		4500	10473	519	9900		181804
6679	5226	509	588	110	110	363	35	882	2298	264	1400	30	48909
862	431		28	12				96	450	60			5306
668	334		46	6				101	350	42		8	3424
484	484		4			35		111	66	90			12200
1148	831	88	153			35		245	471	45	178	50	1878
						50						30	11998
3141	1560	184	19		25	19	27	210	1840	112			14496
2531	1781	193	40			103		323	972	180		81	29706
3761	1881	100	621	45		51	35	408	3205	204		271	71330
3750	3750	287	554	15	25	302	10	490	605	189		25	38235
346	346	26	15	8		14		275	189	20			18940
484	484	37				10		90	94	39			3896
976	858	144	60	25	25	32	15	196	420	108	2000		18061
9887	9887	754	1340	99		603	18	2459	3863	306	7000	409	96780
467	467	36	8			80		232	376	36			51903
3907	2686	200	997	65	63	150	25	503	1655	204		37	32290
1923	1920	120	54	51	50	163		322	343	180		25	20035
1122	1122	86	48			74		151	564	120		96	12725
3422	2507	183	150	61		95	50	205	1281	180			28879
6011	3011	420	602	175	25	250	50	870	4175	234		130	55756
867	867	66	7	12		38		153	99	45			4191
172	172	13	31	38				150	135	72			3298
197	197	11	29			30		51	125	7			1730
4251	4251	348	2188	187		251	25	926	3007	246		15	35247
6769	3385	462	233	112		66	27	501	4856	240		52	58448
1357	1018	103	86	31	5	80	5	156	375	66			21563
581	290	44	5	31		101		101	312	57			8299
2507	1254	191	18			123		206	1258	180			24277
24696	14696	1400	721	137		312		3526	13377	552		55	270079
3027	1513	268	248	72		220	27	318	2201	192		42	42400
2980	1490	105	59			32		311	1747	201			22505
6579	3575	602	264			200		936	4267	252		140	64001
13074	13074	997	11150	170		362	100	2628	5143	312	6383	233	195625
391	391	30	2			52		50	10	27			5811
569	357	43	59	46		100		122	522	50		20	4464
3507	2907	25	88		33	150	25	55	919	173			18150
1403	1168	107	37					182	423	96			13532
12750	6375	958	4170	80		449		2178	7633	494		450	69561
7089	7089	456	368	250		185	37	682	1362	216			128443
4291	429	33	36			44		53	276	39		18	3107
69471	3947	268	729	22	60	20	50	915	4010	225			46767
873	873	67	2			20	10	100	65	54			7344
20	20	10	1			50		21		27			779
			5					26	26182				33461
276278	192590	17746	45222	3463	783	9448	800	47254	157170	11068	56556	3307	2765492

STATISTICAL TABLE NO. 1—TALLAHASSEE DISTRICT

CHURCH AND CHARGE	NAME OF PASTOR	CHURCH MEMBERSHIP											
		Total Members Reported at Close of Last Year	Received This Year on Confession of Faith or Restored	Received from Other United Methodist Churches	Received from Other Denominations	Removed by Charge Conference Action or Withdrawn	Removed by Transfer to Other United Methodist Churches	Removed by Transfer to Other Denominations	Removed by Death	Total Members at Close of This Year	Average Attendance at the Principal Weekly Worship Service(s)	Number of Persons Baptized This Year (all ages)	Prep. Mbr's Now on Roll (all baptized children under 16)
		1	2	3	4	5	6	7	8	9	10	11	12
Apalachicola	Leslie O. Shirley	222	6	9		1	3			233	83		19
East Point		31							1	30	21		8
Carrabelle	P. Hogue	250		1				8	4	239	60	1	4
Chaires	H. Almand	119	3	4	1				1	124	50	3	15
Lloyd		46				2			1	44	30		1
Springfield		19								19	6		
Chattahoochee	Don Richardson	475	6	7				8	2	468	132	9	58
Glen Julia	Carroll Staples	89	5	2	2	1			2	95	58		7
Mt. Pleasant		45		2				1		46	20		4
Sycamore		95						1		94	48		13
Greensboro	C. Hagmeier	173	2	3	5					182	78		11
Greenville	A. W. Guild	100					14	5	1	80	38		9
Havana (Salem)	W. Fisackerly	368	9	10	2	13	6	6	6	564	124	13	32
Jasper	J. Gayler	313	10	10	3	3	3	5	5	328	126	3	29
Jennings	Arthur Davis	99		3	1			2	4	97	70		14
Hanson		85		5	2	2				90	90		11
Lake Jackson	C. Dryden	50		1				1	1	49	25	3	6
Lee	A. F. Koons	152	1	3	7			2	3	158	85	4	19
Hickory Grove		104	1						3	102	56	4	8
Liberty Circuit: Bristol	L. Green	53		3				2		54	20		
Grace		89	3						1	91	35	4	3
Live Oak	W. T. Blair	470	1	15		2	19	1	7	457	154	2	61
Madison	Walter Edwards	531	7	11	1	1	4	7	6	532	163	12	80
Madison Co.: Par.-Cherry Lk.	James H. Moore	78		1		3			1	75	40		3
Rocky Springs		60		1			2			59	30		7
Mayo	Paul Swisher	134	3		1					138	55	2	14
New Harmony		26								26	11		1
Micosukee	W. B. Smith	62	3	2	1			1		67	35	1	16
Monticello	Carl Shafer	432		9	2	46	4	4	7	382	108	1	
Perry, First	Guldmair Blair	598		14	1		28	4	5	576	173	7	107
Grace	A. L. Leggett	137	10	5	2		2		3	149	77	12	17
Pinetta	W. J. Wyrick	159	9						1	167	55	7	8
Pisgah	L. Strong	25				6				2	17		
Quincy, Centenary	J. Fletcher	881	9	18	3		14	2	14	881	243	7	90
Forest Hills	W. Price	156		6		1	4	3		154	50		8
Sardis	David Taunton	76	7	6	4			4	2	87	70	3	24
Shady Gr.-Cl.: Boyd-N. Life	C. H. Covey	22		6						22	12		
Lake Bird		37								37	20		
Shady Grove (Hendry)		29								29	5		
Sopchoppy	F. Sampson	104	7	1					2	110	38	3	11
Crawfordville		108	6	5	2				1	120	52	2	14
So. Tallahassee Par.: Wakulla	Elwyn Burke	53		2			3			52	22		6
Woodville		61		3						64	22		13
Zion Hill		34	1							35	10		
Steinhatchee	J. H. McCall	22		1	3					26	35		2
Tallahassee: Bethel	J. Wolfe	91		7	4					102	58	1	
Calvary	J. Robert Miller	415	1	16	7		12	2	1	424	155	2	76
Gray Memorial	Dr. E. R. Hartz	196	4	33	4	5	13	2	1	216	103	4	73
John Wesley	M. Florence	418	7	7	6	14	23	4		397	116		94
Killearn	D. Brazelton	65	8	29	7		6			103	125	2	35
St. Paul's	W. Ray Finklea	1497	16	63	9	85	65	18	7	1410	341	9	171
Southside	Frank Mason	191	2	20	7		2	9	3	206	105	15	20
Tallahassee Heights	C. L. Davis	245	5	5			5			250	150	10	50
Trinity	George Foster, Ben Curry, Asso. John Green, Asso.	2613	59	64	16	26	49	16	24	2637	750	23	185
Waukeelah	William Rub.	73								73	35	1	3
Lamont		33								33	30	2	
Wacissa		45								45	25		3
District at Large		32				32							
Total		13186	211	408	103	254	299	81	129	13145	4728	176	1463

CHURCH SCHOOL										W.S.C.S.			PROPERTY AND OTHER ASSETS				
Number of Leaders	Children (birth through sixth grade) in All Classes and Groups	Youth	Adults	Total Church School Membership	Average Attendance	Number of Ongoing Classes and Groups for Learning	Number of Short-term Classes and Groups for Learning	Membership of Society (including Wesleyan Service Guild)	Amount Paid for Local Church and Community Work	United Methodist Men Group	Value of Church, Land, Buildings and Equipment	Value of Church Owned Parsonages and Furniture	Value of Other Assets (cash, bonds, other property, etc.)	Unpaid Balance on Indebtedness on Items 24, 25, 26	Balance of Other Indebtedness (current expenses, etc.)		
13	14	15	16	17	18	19	20	21	22	23	24	25	26	27	28		
10	25	18	17	70	39	7	3	36	623		119500	16000					
5	15	5	3	28	22	5		7	127		6000						
15	52	21	90	178	64	12	1	10	760		53900	11300	2475	4000			
15	33	15	20	83	45	10					22500	11500					
6	8	6	15	35	17	4	1				6900		750				
35	88	51	79	253	194	21	5	93	631	1	20000						
11	29	18	30	88	52	2	1	24	690		130000	40000	1387				
4	6	4	14	28	16	3	1	8	16		22400	12000	1500				
8	13	15	23	59	40	1					11000		2458				
											20000						
9	22	20	35	86	54		4	20	100		62000	12000			500		
7	8	5	17	37	18	1	1	12	28		8000	9000	1500				
30	39	36	65	170	110	22	4	80	134	1	155000	29500	2000				
26	35	36	53	150	95	12	8	54	405	1	117000	36000	1880	9800			
6	12	10	17	45	35			10	36		33000	7500					
9	20	30	30	89	80						28400	500					
4	30		5	39	23	1		9			6000						
15	42	27	63	147	87	2	1	37	604		28000	12000					
10	10	6	40	66	55	2					10000						
5	2	4	8	19	11			3	20		34800						
8	18	10	26	62	40			13	25	1	43000	20000					
26	56	45	69	196	160	19	5	87	616	1	200000	25000	17322				
27	90	35	100	252	123	15	13	113	424	1	385000	25000					
10	9	10	40	69	35	6	3	26	158	1	16500	20000		3000			
7	15	12	17	51	32	5		16	260		20000						
8	20	3	20	51	25			10	335	1	20000	21000					
3	2		12	17	11						7500						
6	18	6	11	41	29						25000						
12	45	25	94	176	82	11	5	71	736	1	166000	45000	17925	1550			
29	120	62	119	330	189	16	3	102	444		168500	23000	10000				
10	47	17	49	123	51	9	8	25	683		59000	18000		23000			
7	21	10	17	55	15			16	71		53000	11000		5000			
51	89	92	119	351	275	39	15	167	1316		46000						
8	25	9	26	68	51	3		13	102		617000	100000	73434	28483			
8	15	8	24	55	40	5	1	12	1056		67000	27000					
											67139	6000	480				
											4580	6200					
											18000			400			
											17000						
11	12	12	18	53	31	6	4	26	199		25000	15000					
10	33	16	18	77	47	8	7	10	125		22000						
5	6	1	7	19	15	2					13000						
11	19	6	7	43	28	7	2				33000	7000		4400			
7	13	4	5	29		1					6500						
9	28	9	30	76	34	9	2	14	863		53350			25050			
17	71	27	56	171	141	17	9	35	471	1	70000	25000	3000	6500			
9	23	12	10	54	45		44	15	21	1	247000	19500		49200			
22	90	64	49	225	152	15	5	38	147		71000	24000		18976	743		
18	70	25	37	150	110	15	7	25			124000	33500	5000	44000	1000		
											60000		2000	18000			
35	150	111	213	509	326	35	5	147	737	1	603000	56500	250	311899			
15	42	26	45	128	77	11	4	14	181	1	146000	15000	256	42176	333		
17	74	35	63	189	97	4	15	40	250	1	148600	17400		34000			
60	300	175	350	885	445	10	3	390	804		1850000	85000	40000	279116			
6	16	12	12	46	30	5	6	12			25000	11000					
7	19	19	14	59	37	6	5				15000		1093				
5	8	8	14	35	30	6					21800						
											8000	50000		2542			
714	2053	1233	2315	6315	3860	390	201	1864	14353	15	6436869	903400	184710	911392	2576		

STATISTICAL TABLE NO. 2—TALLAHASSEE DISTRICT

CHURCH AND CHARGE	LOCAL CHURCH EXPENDITURES						MINISTERIAL SUPPORT		
	Principal and Interest on Indebtedness, Loans, Mortgages, etc.	Buildings and Improvements (not including funds borrowed)	Church School: Lesson Materials, Supplies, Administration, etc.	Other Current Expenses, etc.	W.S.C.S.	Miscellaneous Benevolences	LOCAL CHURCH		
							Salaries Paid Pastors and Associates	Travel Allowance Paid Pastors and Associates	Utilities Paid to Pastors and Associates
30	31	32	33	34	35	37c	38c	39c	
Apalachicola			779	3130	290		5400	600	
East Point			35	198			400	400	
Carabelle	847	4935	1034	1057	608		4800	700	
Chaires		650	226	840	43		3400		406
Lloyd			228	382			1450		
Springfield							138		
Chattahoochee		1321	1044	9288	1136	152	7800	900	
Glen Julia		329	187	325	200		1999		
Mt. Pleasant			36	210	30		690		
Sycamore	174	1535	194	408			1404		
Greensboro	3000	389	224	1515	255	123	5600		
Greenville			61	170	34		1500	300	
Havanna (Salem)		2180	1054		728	140	7550	800	300
Jasper	4871	1468	614	6369	559	48	6150	800	A
Jennings			340				2000		
Hanson			283				2000		
Lake Jackson			46				900		
Lee		289		1388	160	27	2300	600	200
Hickory Grove		2382	281	244		114	2300		
Liberty Circuit: Bristol		250	39	342			1800	200	
Grace		1000	423	1533	25		2700	600	P
Live Oak		1990	745	9612	989	225	7500	600	
Madison		1081	1793	8564	1195		8400		
Madison Co. Parish: Cherry Lake	331	6	221	182	126		2170		P
Rocky Springs	327	134	129	426	98		2170		P
Mayo		200	200		77		4000	600	P
New Harmony		37					840		
Micosukee		40		381			2400	120	
Monticello	2079	2334	811	9765	623		6660	600	600
Perry, First		3350	1450	15056	959	25	8400	750	A
Grace	1421	1084	528	1612	83	47	3600	600	600
Pinetta	2357	404		250			3700	250	P
Pisgah				12			600		
Quincy, Centenary			6058	50464	1481	2916	10500	500	
Forest Hills	4557		762	1335	126		4700	900	
Sardis		7351	925	1391		40	1200	600	600
Shady Grove Ct.: Boyd-New Life		1168		114		62	720	80	
Lake Bird	513	36		106			780	80	
Shady Grove (Hendry)		75		70		13	650	80	
Sopchoppy			496	595	146		2400	260	343
Crawfordville	500	1887	499	988	62	150	2400	340	P
South Tallahassee Parish: Wakulla				300			780	600	
Woodville	281		250	930			720	300	480
Zion Hill				230			420		
Stenhatchee	2947		90	332	50	75	720	83	
Tallahassee: Bethel	1805	586	425	18	2	496	4000		A
Calvary	6900	183	1172	3288	176		6967	1200	
Gray Memorial	8052	56	246	5655		123	3311	320	620
John Wesley	10514	1100	731	9630	324	55	6900	600	
Killbarn	3000		940	2460		510	500	500	1200
St. Paul's	30696	1584	1831	20831	928	886	9600	600	400
Southside	4181	4079	669	3007	188		3275	450	P
Tallahassee Hgts.	4280	8012	1719	3570	350	1668	7100	600	P
Trinity	40261	5242	9025	75000	4475	2589	14297	775	
Asso.							5369	775	
Asso.							3675	775	
Waukeenah			57		102		1000		180
Lamont			57				800		P
Wacissa			20				800		P
District at Large	976	500		3500			800		383
Total	136070	59170	39654	267867	16926	10484	197944	18288	3 A 1550 10 P

BENEVOLENCES

S. F. A. Accepted 50 a	S. F. A. Paid 50 b	Ministerial Education Fund 51 b	OTHER CONFERENCE BENEVOLENCES										Grand Total Paid (lines 50-58) 69
			General Advance Specials 53	Fellowship of Suffering and Service 55	Youth Service Fund 57	Fund for Reconciliation 59	Christian Education Sunday 60	Conference Advance Specials 62	Homes for Children, Youth and Aged 64	District Work 65	Kindergartens, Week-Day Schools, Requests, etc. 66	All Other Benevolences 68	
2800	2800	192	56	63	1	41	1	152	510	162		1	14178
280	280	21	10	6		8		14	197	12			1581
2418	2418	184	75					90	275	154	35		17212
1162	1162	89	20					35	74	114			6653
590	590	43						20	40	36			2789
88	88	7						6	2	2			241
5692	5692	419	289	27		91		484	551	234			29428
757	757	58	30					58	68	71	200		4282
330	330	22						17	23	18			1376
670	670	47						48	32	38			4550
1950	1950	145		12		100		75	70	168			13626
740	740	54				36		50	21	45			3011
4620	4620	322	99	139	10	50	20	314	698	216		67	19007
3482	3482	233	209	15	10	20	15	236	498	174			25771
810	812	60	70	20	1	3	20	62	124	60		12	3584
800	800	57						30	29	60			3259
263	263	20						20	10	24			1283
1340	1340	102		21	20	10		51	853	69	1269		8499
900	900	67	15			10		22	127	69	259		6790
543	543	49	30			10		30	62	54			3399
984	984	95	15					50	306	81			7812
6112	6112	428	380	26	90	248		668	711	225			30549
6028	6030	384	2494	25		85		600	1183	252	1269		33655
900	900	63	3					43	72	61			4178
850	850	64	30	17		22		50	73	61			4451
1690	1690	125	15	10				75	86	120			7198
300	300	22						22		9			1230
770	770	57						20	135	63			3986
5000	5000	358	496	40		175		534	639	200			30314
7911	7911	626	158			112		1075	975	252			41099
1500	1500	118						30	107	108			10838
1400	1400	102	61	27		10		30	261	102		10	8964
120	120	11						102	10	18			873
15830	17030	1183	3886	147		232		3150	1026	203			9937
1882	1882	182	113		25			65	103	141			14891
790	790	60		25				70	278	36			12766
300	300	21	8		84			37	10	22		1	2627
315	315	21	10					17	7	23			1910
300	300	24						36	37	22			1307
1040	1040	75						60	152	72	90	10	5396
1040	1040	75						60		78			8079
404	404	10	20			135		36	43	35			2363
500	500	20						15	125	22			3163
170	170	11	28					15		12			886
200	200	16						37	55	22			4627
1298	1298	99						49	18	120			10708
2500	1118		5						170		9519		30698
1427	1427	109						50	31	99			20379
4500	4500	100	139		9	160		240	229	207		36	35474
200	200	16						20		15			8161
8000	4774	113	172			446		915	684	288			83348
1519	1596	34		16				32	90	150		130	18197
3426	3426	261	85	18		20		60	671	222			32362
32278	32280	2185	3733		325	942		4417	3045	700			209885
470	470	34	50					30	116	30			1889
360	360	27	50			20		28	94	24			1460
360	360	27	40					28	45	24			1344
184		14				7			185				5753
142909	139768	9351	12908	654	575	2983	58	14580	16034	5899	12641	267	972715

STATISTICAL TABLE NO. 1—TAMPA DISTRICT

CHURCH AND CHARGE	NAME OF PASTOR	CHURCH MEMBERSHIP											
		Total Members Reported at Close of Last Year	Received This Year on Confession of Faith or Restored	Received from Other United Methodist Churches	Received from Other Denominations	Removed by Charge Conference Action or Withdrawn	Removed by Transfer to Other United Methodist Churches	Removed by Transfer to Other Denominations	Removed by Death	Total Members at Close of This Year	Average Attendance at the Principal Weekly Worship Services	Number of Persons Baptized This Year (all ages)	Prep. Mbr.'s Now on Roll (all baptized children under 16)
		1	2	3	4	5	6	7	8	9	10	11	12
Brandon: First	Ray Harrison	1238	57	81	27	86	19	7	1	1290	518	34	218
St. Andrews	J. C. Powell	139	11	13	13	1	4			171	127	10	41
Village Chapel	Ross Geiger	266	21	20	7	6	11	5	2	290	191	19	69
Brooksville	James W. Blitch	819	9	11	3	1	13	10	11	804	215	5	89
Cork	Ed. Weirich	107		2		3	2			104	54	2	19
Dover	Charles Hutchins	66		2	1					69	48		14
Sunset Heights		111	2	2					1	114	52		22
Floral City	Dean Sauerwine	140	5	14	2	1	1		2	157	90	4	14
Gibsonton	Robert M. Bailey	184	1				4	5	4	175	52	2	21
Hernando	Frank Barnaby	121						5	5	116	95		19
Inverness	Raymond Hayes	504		31	9	10	12	1	4	517	230	7	56
Keystone	Joe H. Smith	445	14	15	2	2	10	4	2	458	178	8	81
Lake Lindsey	B. W. Berryman	97	2		1	5	1	2	2	93	45	2	7
New Hope		33								33	16		
Lutz: First	A. G. Martin	404	20	16	7	17	4	5	5	416	172	4	81
Patterson Memorial	D. D. Clewis	239	7		1		15	6	5	221	74	5	24
Plant City: First	Dan M. Gill	808	13	17	6	9	10	4	10	811	246	13	107
Grace	Al Donovan	120	2	6	1	11	3	3		109	54	2	19
Knights		30						2		28	30		6
Trinity	Pierce Hendry	344	7	3		2	2	4	2	344	102	4	47
Riverview	Sam D. Lewis	593	8	15	2	27	8	4	11	568	153	9	56
Ruskin	L. E. Watkins	560	5	8	7	69	7	2	1	501	159	12	66
Seffner	Robert H. Carr	157	3		1	16	6	2	2	137	60	3	6
Springhead	Hugh E. Murphy	257	5			36			1	225	80	2	20
Spring Lake	John Perkins	190	8	4		1	2	1	1	198	73	8	28
Tampa: Bayshore	Robert A. Shelley	593	17	37	16		12	2	3	646	281	25	60
Branscomb Memorial	David Woerner	364	1	7	3	73	2	5	1	294	130	8	
Calvary	Ralph Rivers	311	13	6	8	9	4	2	4	319	184	9	18
Christ	Dean Lovett	73	2	2	1			1		77	70	14	12
Faith	Duncan Gray	111	7	8	1	32	2		1	122	115	8	68
First	Paul L. Hartsfield	1181	18	21	11	36	44	14	17	1120	301	12	142
Forest Hills	Floyd R. Fisher	1099	28	54	11	11	18	29	6	1128	384	18	115
Good Shepherd	Joe B. Hughes	128	2			10	5			115	40		5
Grace	Logan Whalen	218	3			11	1	2		237	70	5	48
Harris Temple	James Woods	45				4				41	25		7
Highland Ave.	Joe Ed. McGahey	578	6	14	3		8	1	10	582	191	7	70
Hillsborough	Fred Foster	280	16	11	8			2	4	309	122	9	31
Hyde Park	Kenneth G. Rogers;												
Interbay	Wayne Leaver, Asso.	1255	17	11	1	283	29	13	19	940	385	6	106
Keeney	Irvin Bookman	190		1		8	3		1	179	52		28
	Roosevelt Dell, Jr.	58				23				35	30		
Lake Magdalene	John Winters;												
	C. Broadstreet, Asso.	704	6	26	14		14	10	7	719	317	12	100
Manhattan	W. Harold Miller	1687	15	22	13	4	85	23	13	1612	381	18	189
Nebraska Ave.	Donald Conner	548	14	10	8		3	5	20	552	220	19	65
Northeast	J. Cozier Inman	638		3	1	181	2	1		458	135	6	46
Oak Grove	Jack Kelley	994	50	47	5	1	10	2	9	1074	400	58	78
Otterbein	Kenneth Cave	391					7	2		380	152	2	20
Palma Ceia	Walter N. Kalaf;												
	E. D. Harward, Asso.	2581	25	53	24	135	70	26	11	2441	538	39	265
Port Tampa	Howard Wilfong	177	1	4		4				178	84	6	32
St. John's	Wayne Owens	431	10	13		8	2		2	441	137	10	97
St. Paul	H. Navas; E. Rivers, Asso.	103	1	1			3			102	80	2	2
St. Joseph's		76				17				59	12		
Seminole Heights	W. Goddard Sherman;												
	Wm. Youngblood, Asso.	1830	16	26	9		31	13	20	1817	300	23	100
Temple Terrace	H. T. Heitzenrater	740	20	57	3	4	27	3	3	780	313	16	261
Trinity	H. Morris Shields	489	5	9	4	25	6	2	7	467	155	7	61
Tyer Temple	J. B. F. Williams	519	52	6	8			1	9	572	300	10	71
Wesley Memorial	Kenneth Blitch	919	35	90	6	218	54	25	1	752	277	23	290
Thonotosassa	Joseph Sides	92		2		13				81	35	3	5
District at Larze						51							
Total		27489	583	801	251	1151	582	253	251	26581	9330	530	3522

CHURCH SCHOOL													W.S.C.S.			PROPERTY AND OTHER ASSETS				
13	14	15	16	17	18	19	20	21	22	23	24	25	26	27	28					
Number of Leaders	Children (birth through sixth grade) in All Classes and Groups	Youth	Adults	Total Church School Membership	Average Attendance	Number of Ongoing Classes and Groups for Learning	Number of Short-term Classes and Groups for Learning	Membership of Society (including Wesleyan Service Guild)	Amount Paid for Local Church and Community Work	United Methodist Men Group	Value of Church, Land, Buildings and Equipment	Value of Church Owned Parsonages and Furniture	Value of Other Assets (cash, bonds, other property, etc.)	Unpaid Balance on Indebtedness on Items 24, 25, 26	Balance of Other Indebtedness (current expenses, etc.)					
83	347	149	240	819	427	44	53	146	1220		448500	30500	28000	188011	6977					
10	69	32	52	163	103	14	5	70	371	1	72000	15000	2500	33700						
19	63	53	71	206	191	24	3	57	341	1	157500	29000		38000						
31	71	32	75	209	122	16	5	150	997		353000	25000	5000	14198	487					
10	20	10	36	76	52	52	1	11			25000	3000								
12	10	10	26	58	48	3	5	21	600		46000	9000		3800						
8	16	16	19	59	37	7	5	23	530		36500	12500	8000	5225						
10	18	14	48	90	45	5	3	39	550		18500	15000								
5	21	9	12	47	24	4		20	502		47250	16000	124							
10	13	3	24	50	35	5		31	400		47250	18000	15000	12000						
18	57	35	49	159	192	17	1	70	732	1	130000	26000	465							
40	120	180	185	525	320	22	10	47	162		175000	22000	35000	86000						
14	22	11	27	74	270	15	10	16	197		19500	8000	2812	3764						
6	4	5	12	27	11	3	1				6500		3096							
21	77	62	74	234	127	169	114	31	147	1	235000	15800	22686	55000						
10	19	12	27	68	54	8	1	38	300		73000	15000		22509						
39	124	72	252	487	241	26	7	137	314	1	480000	32500	5841							
8	18	17	39	82	69	8	1	8		1	65000	15000	877	9184						
4	3	5	10	22	20	4	1	7			18000		580							
19	61	42	55	177	76	14	6	45	26	1	112000	21000	1000	24735						
40	131	69	78	318	221	26	6	78	334	1	118000	23000		24140						
28	67	45	50	190	138	14	3	90	1260	1	168000	19000	12404	33544						
6	23	10	23	62	33	6	40	33	1002		48000	6000		8528						
14	36	27	40	117	75	6		15	588	1	40000	16000								
10	37	17	35	99	64	9	2	21	50	1	43500	28500	12268	19333						
26	89	60	66	241	172	22	56	130	290	1	186000	29500		75400						
27	200	30	60	317	233	20		38	439	1	150000	19000		41345						
29	38	46	61	174	88	3	4	48	48		235000	23590	33000	13711						
8	13	9	11	41	38	3	2	16	69		68000	9000								
12	52	22	45	131	78	11	3	25	255	...	137000	12500	600	93054						
14	84	44	216	358	194	7	3	182	1119	1	1298110	42000	21274	439077						
33	145	66	240	484	420	20	4	108	101		369420	18500	8500	187682						
6	20	14	10	50	32	6	5				55620	13750		24800						
16	52	21	40	129	70	16	6	48	364		66500	20500	3500							
4	14	8		26	15	3		10			45000	13000		24300	130					
25	111	39	210	385	276	21	8	108	358	1	144000	22500	58900	4730	4000					
14	50	32	46	142	120	14	8	31	240	1	78000	10000	1200							
58	153	89	263	563	419	26	4	212	387	1	673230	53000	5000	1100						
8	23	9	13	53	33	3	1	21	225		58000	12000		25000						
3	14	5	10	32	15	3		10			10000	5000								
50	195	81	126	452	198	24	14	86	930	1	173000	32000	24208	3200						
69	581	223	212	1085	732	38	18	118	876		540000	39500	6199	185903	1928					
27	48	36	87	198	188	13	6	96	1038		200000	25000	2681	21176						
15	44	17	92	168	104	11	4	53	218	1	170000	30000								
41	212	146	174	573	402	30	6	102	703	1	117000	30000		44774						
23	32	41	120	216	125	15		75	201	1	218000	20000	3770							
80	533	305	214	1132	728	42	16	199	3497	1	1072800	69500	93887	290069						
12	37	25	21	95	63	10	2	20	100	1	55800		523	8252	3375					
19	72	31	40	162	30	8		57	410		190500	22000	3000	23000						
10	40	25	30	105	48	8	2	25	25		100000	17300								
1	8	6		15	9	1														
48	106	99	289	542	280	24	2	304	673		573200	47200	21800	1280						
36	196	92	116	440	306	27	13	57	840	1	625500	26500	17500	242533						
33	70	45	95	243	153	20	5	112	133		220000	28000	7200							
9	35	23	20	87	60	6		20	100	1	405000	24000	50000							
22	97	77	46	242	246	19	9	36	706	1	112000	26000		60840						
7	33	6		46	30	5		20	175		18085									
											41000	3250								
1260	4844	2709	4532	13345	8900	1008	484	3571	24943	27	11392765	1164890	518695	2392897	16897					

STATISTICAL TABLE NO. 2—TAMPA DISTRICT

CHURCH AND CHARGE	LOCAL CHURCH EXPENDITURES						MINISTERIAL SUPPORT		
	Principal and Interest on Indebtedness, Loans, Mortgages, etc.	Buildings and Improvements (not including funds borrowed)	Church School, Lesson Materials, Supplies, Administration, etc.	Other Current Expenses, etc.	W.S.C.S.	Miscellaneous Benevolences	LOCAL CHURCH		
							Salaries Paid Pastors and Associates	Travel Allowance Paid Pastors and Associates	Utilities Paid to Pastors and Associates
30	31	32	33	34	35	37c	38c	39c	
Brandon	25000	3078	11247	15134	1631	120	9850	1200	A
St. Andrews	7782	970	830	3021	241	65	4000	600	A
Village Chapel	6312	1370	999	13474	247	921	6540	1200	600
Brooksville	15899	976	1061	21960	1517	795	9000	600	A
Cork	894	170	241	490	15		2600	600	A
Dover	350	325	87	225	62		1800	600	A
Sunset Heights	600	200	300	1500			2400	600	P
Floral City		500	330	330	244		4600	600	
Gibsonton		910	336	3080	119	55	4008	600	A
Hernando	2340	250	280	350	185	125	2200	600	A
Inverness	11717	360	962	6760	299	305	7900	600	A
Keystone	1200	7749	831	8997	1081	645	7100	1000	A
Lake Lindsey	522	242	401	809	40	58	1350	525	A
New Hope			32	225		135	250	75	
Lutz: First	7845	2299	1447	5431		38	6900	900	A
Patterson Memorial	3723	263	302	2727	204	25	4500	600	A
Plant City: First		8500	8713	32566	1717	142	9000	600	A
Grace	951	150	416	4613		35	2100	300	A
Knights			235	512		35	1950	300	
Trinity	3564	713	325	5223	170	22	5824	600	A
Riverview	4792	3063	1180	7483	419	206	5600	400	A
Ruskin	8041	8431	1028	11376	619	274	6400	1000	A
Sefner	8528	551	295	3318	4320	35	5400	600	A
Springhead		145	292	1529	203		3800	600	A
Spring Lake	788	367	494	50	94		4600	600	A
Tampa: Bayshore	9540	5789	1105	18723	536	1583	8000	1000	A
Branscomb Mem.	6250	4139	1066	4803	110	100	6100	600	300
Calvary	2848	758	815	2947	379	55	6800	1200	
Christ			191	1756	124		3000	1200	A
Faith	9245	350	375	593	145		2200	600	A
First	48676	1896	3834	60476	2218	334	12600	600	A
Forest Hills	26612	1061	2385	22307	852	755	9600	1200	A
Good Shepherd	2500	450	128	1200		18	1900	600	300
Grace		2000	171	3586	330	278	4400	600	A
Harris Temple		265	49	68	128		1025	171	
Highland Ave.	9880	3990	1637	21836	775	637	6800	800	A
Hillsborough			684	5094	258		4320	900	A
Hyde Park	1100	3454	3130	39200	3232	1307	10800	600	A
Asso.							6100	600	A
Interbay	2900	575	322	2170	168	125	1200	1200	A
Keeney		70	80	796			900	100	
Lake Magdalene	3652	8724	1502	24721	1042	677	7607	1118	A
Asso.							5200	1060	
Manhattan	25271	2959	1582	46129	1013	1282	11400	600	A
Nebraska Ave.	3000	1310	891	10901	574	1001	6600	800	
Northeast		2328	969	15589	707		6900	600	W
Oak Grove	10900		3125	39177	718		8400	600	A
Otterbein	5859	1852	1874	15858	593	1321	6720	600	A
Palma Ceia	51132	58380	18080	79427	2380		14200	600	A
Asso.							6692	600	A
Port Tampa	2100	300	256	503	65		2800	350	
St. John's	7080	570	435	5670	535	41	6772	600	A
St. Paul		1000	600	1350	120		3900	1000	A
St. Joseph's				240			1200		
Seminole Heights	900	10460	3742	36437	2593	342	9000	600	A
Asso.							5500	550	A
Temple Terrace	19486	99798	2696	16252	302	396	9400	600	A
Trinity		6899	1000	14176	1502	85	7550	600	A
Tyer Temple		10099	600	18456	100		7820	900	A
Wesley Memorial	6630	1417	1427	16460			7200	600	A
Thonotosassa		740	155	601	40	202	1100	425	
District at Large	2027			4580					
Total	371442	273215	87240	683265	34966	14578	317896 23492	37864 2810	41 A 1 P

BENEVOLENCES

S. F. A. Accepted 50 a	S. F. A. Paid 50 b	Ministerial Education Fund 51 b	General Advance Specials 53	Fellowship of Suffering and Service 55	Youth Service Fund 57	Fund for Reconciliation 59	OTHER CONFERENCE BENEVOLENCES						Grand Total Paid (lines 30-65) 69	
							Christian Education Sunday 60	Conference Advance Specials 62	Homes for Children, Youth and Aged 64	District Work 65	Kindergartens, Week-Day Schools, Bequests, etc. 66	All Other Benevolences 68		
														15
13200	10600	102	120						152	2685	235	24000	725	105879
1008	1010	76	232	22		10		15	585	326	100		43	19928
2508	2508	10	825	15		46			235	172	163			35086
8460	8460	100	180	19		50			659	1195	210			62781
600	600	84		8					39	94	60			5905
700	453		36						10	78				4044
800	540		35		25	40				85				6325
1920	1920	38		35					130	100	115			8577
1920	1045	35	30			100			140	156	100		10	10724
1164	1164	89	26						60	108	55	275		8107
3660	3660	229	220	20	77	60			180	922	197			34468
5400	3650	10	49			38			435	125	177	1650	15	34752
780	794	68		10					76	71	34			5010
204	204	15							12		6			954
3960	3996		39			44			216		168		20	29343
2640	1475	12	74	52		124	17		62	281	117		20	14578
12480	12390	600	1806	177	25	148	65		2305	1514	225		73	80566
600	319	10	85	11	5	5			10	70				9093
540	540	68	100	10	14				60	223	47			4094
1800	1800	260	126	32	45	64	24		225	167	145		25	19354
3500	1500	50	190	9	20	72	5		373	283	140	3871	2	29658
4860	4860	113	490	66	5	98	20		515	793	160	3300	166	47758
1200	601			21	5	25			10	41	27			23777
2040	890		30	25		13			108	97	97			7829
1740	1740	132	125	21	17	7			96	103	110		4	9420
4944	4944	377	700		20	215			883	2234	200	72	35	55884
2940	2940	10	30			10			140	50	152	16132		42632
3000	2000	20	49			35	18		300	118	170	559		19071
120	120	98	15	10					36	86	60		30	6732
720	732	87	26						110	53	55			14571
18600	18600	283	877		17	250	100		1635	1651	300			154347
9360	9360	70	303	100	165	615	30		1395	1382	240		15	78447
600	200								50					7046
2340	2240		50	10		10			75	127	100			13977
120	180	21							36	10	45			1998
6300	3780	479	520	50	23		50		535	1003	170		50	53015
2640	2760	201	225	61	65	60	30		464	409	108			15639
20640	20640	1513	95	112		629	62		5222	1285	435	2635	179	102330
840	840	5	25			23			75	61	30			9719
150	150	16							60		33			2205
6600	6600		147	14		65			285	533	305		29	63281
12000	7050		337	100	100	240			865	891	358	16378	5	116560
4464	3946	10	242	50	26	48			289	497	165	3890		34240
6480	6480	449							855	504	180		36	35597
7620	7620	50	3680			75			1130	407	209		50	76141
4920	4920	25	350			26			320		168		325	40814
30600	13657	650	412	390	13	168			954	963	515	920	118	253251
1200	1200	102							82	184	75			8017
1800	1280		118	26	50		10		120	166	155		35	23663
1800	1800								100		100			9970
16560	16560	200	1963	170	48	33			4200	2362	375	4115	71	1440
8100	4100	130	354	160		121	20		1065	407	232		400	155919
6300	4834	30	212	36	25	31			300	481	180			37941
2340	2340	195				50			72	4	195		50	40891
4600	4600	10	102	10	10	29	10		470	666	175		48	39864
684	464								48	190	30			3995
						175			7	57				6846
266926	223656	7132	15650	1817	786	3866	482		28871	26470	8213	77797	2667	2244174

STATISTICAL TABLE NO. 1—WEST PALM BEACH DISTRICT

CHURCH AND CHARGE	NAME OF PASTOR	CHURCH MEMBERSHIP											
		Total Members Reported at Close of Last Year	Received This Year on Confession of Faith or Restored	Received from Other United Methodist Churches	Received from Other Denominations	Removed by Charge Conference Action or Withdrawn	Removed by Transfer to Other United Methodist Churches	Removed by Transfer to Other Denominations	Removed by Death	Total Members at Close of This Year	Average Attendance at the Principal Weekly Worship Service(s)	Number of Persons Baptized This Year (all ages)	Prep., Mbr's Now on Roll (all baptized children under 16)
		1	2	3	4	5	6	7	8	9	10	11	12
Belle Glade	Fred E. Stinson	661	19	12	5		25	2	3	667	170	9	86
Boca Raton	Clark S. Reed	935	26	64	25	35	17	18	15	965	170	27	296
Boynton Beach: First	Nelson P. Moyer	716	16	27	7	9	9	13	10	725	280	6	16
St. John's	Louis Shields	137	12	4	7	9	2	4	1	145	85	6	55
Canal Point	W. E. Rowell	190	3	1		14	4		1	175	56	4	36
Clewiston	Howard R. Porter	314	14	5	6		6		5	329	135	4	12
Coral Springs	Wayne Bantz	38	16	18	4		4		7	72	38	10	20
Dania	James W. Powell, Jr.	547	11	4	7	10	4		10	545	184	19	51
Davie	Wm. E. Brooks	672	12	32	14	12	18	10	2	688	217	18	65
Deerfield Parish: St. Paul	Leroy Dell	89	3		2				1	93	85	4	
Harris Chapel		49	2	2	1					54	35	4	25
Mt. Sinai		15								13	30	2	5
Delray Beach	J. Marvin Sweat	1190	29	28	22	9	14	2	13	1140	432	23	123
Ft. Lauderdale: Aidersgate	M. R. Park, Jr.	537	9	14	12		15	5	4	518	281	9	39
Christ	Harold L. Brooks	2110	122	140	92	42	37	8	19	2358	1080	52	390
First	Henry M. Schmidt	1212	15	27	2	13	34	3	12	1194	251	6	32
Melrose Park	Caxton Doggett	1685	36	56	31	7	49	10	10	1707	407	33	212
Merrell	Paul Ragsdale	647	48	168	46	43	27	4	6	829	485	39	56
Park Temple	M. C. Cleveland;												
	W. Speakman, Asso.	2506	58	52	26	11	43	15	32	2511	722	36	345
St. Andrews	Victor Rankin	1032	19	26	7	149	29	5	13	888	291	16	265
St. Johns	E. J. Sheppard, Sr.	171	15						2	184	125	8	87
Wesley Chapel	John T. Redmon	156	3	6	3		2		3	163	75	3	19
Woodlands	John Springer	5	20	6						31	34	1	7
Hallandale	Buell W. Dalton	208	11	15		18	8		5	203	120	5	40
Hollywood: Epworth	Robert L. Case	830	44	54	16	1	6	4	3	930	377	25	104
First	T. Howren Norton	1297	21	20	17	21	32	8	13	1281	407	16	68
Hollywood Hills	Amos L. Boren	1937	72	55	20	95	43	6	13	1927	942	51	461
West Hollywood	J. Gordon Ralls	340	19	11	21	4	2	2	9	374	148	6	106
Indiantown	C. H. Klein	81	2	4	8					98	85	7	39
Jensen Beach	Neil M. Gunsalus	148	2	10	2		3		2	157	162	3	20
Juno Beach	Richard Rohrer	353	21	22	13	26	4	3		376	171	12	75
Jupiter-Tequesta	Wilbur D. Parker	144	7	24	3		10	3	1	164	112	11	20
Lake Harbor-South Bay	Donald F. Rook	77				5	1		2	69	25		25
Lake Worth: Calvary	Franklin Carwithen	1193	8	26	5	20	6	16	1190	312	3	148	
Lake side	W. T. Parsons, Jr.	767	41	64	18	13	28	5	9	835	397	37	215
St. Luke's	Ray C. Stover	213	17	4	8	3		1	238	96	6	27	
Lighthouse Point	Orville N. Neilson	826	39	79	20	65	27	3	17	852	600	11	105
Margate	Donald Bain	300	4	38	8	3	8	5	5	354	123	6	140
Miramar	W. B. Caldwell	652	33	38	20	28	20	8	5	682	273	24	92
Moore Haven	John N. Bennion	153		3		6	7	3	2	138	38		
Oakland Park	L. J. Stevenson	299	8	9	6	2		3	5	312	107	2	41
Pahokee	Spivey Brabham	583	13	13		63	9	4	4	533	175	18	32
Palm Beach Gardens	William R. Obough	556	78	106	17		21	7	2	727	341	50	264
Plantation	Ed. L. Dinken	1124	44	80	6	14	36	10	2	1192	379	29	242
Pompano Beach: First	H. E. Garrett	2025	15	77	15	32	51	11	33	2005	775	15	282
Parkway	James Baugher	282	9	27	8		5	3	2	316	169	22	73
Riviera Beach: First	Robert E. Brown	900	20	6	2	25	7	6	6	886	322	12	209
Simpson Memorial	Horace W. Lewis	72	1		6				2	77	45	8	31
Stuart	Allan R. Stuart	910	34	86	27	2	11	9	11	1024	535	19	162
West Palm Beach: First	Clarence M. Yates	1907	52	81	16	43	15	5	23	1970	717	24	363
Good Shepherd	Robert F. Blackburn	420	29	53	18		4	10	3	503	260	15	130
Grace	Burton B. Bowsorth	439	16	10		46	14		1	404	156	17	98
Northwood	John R. Sanderson;												
	James Tripp, Asso.	779	11	17	8	3	15	9	11	777	224	16	150
Trinity	Alexander Pierce	263	9	1		6		4		263	85	16	82
Wagg	David T. Brewer	873	5	10	15	10	8	5	1	879	226	3	146
District at Large													
Total		36473	1178	1749	646	871	775	255	375	37770	14882	828	6262

CHURCH SCHOOL										W.S.C.S.			PROPERTY AND OTHER ASSETS					
Number of Leaders	Children (birth through sixth grade) in All Classes and Groups	Youth	Adults	Total Church School Membership	Average Attendance	Number of Ongoing Classes and Groups for Learning	Number of Short-term Classes and Groups for Learning	Membership of Society (including Wesleyan Service Guild)	Amount Paid for Local Church and Community Work	United Methodist Men Group	Value of Church, Land, Buildings and Equipment	Value of Church Owned Parsonages and Furniture	Value of Other Assets (cash, bonds, other property, etc.)	Unpaid Balance on Indebtedness on Items 24, 25, 26	Balance of Other Indebtedness (current expenses, etc.)			
13	14	15	16	17	18	19	20	21	22	23	24	25	26	27	28			
31	70	50	60	211	142	8	4	91	108	1	285000	31000	97750	35423				
118	272	62	257	709	475	29	17	174	769	1	514500	42500	2215	218581				
33	116	40	90	279	192	18	3	176	4255		184000	24000	13000	6606				
17	50	25	30	122	92			50	386	1	64000	29000		6382				
12	28	14	42	94	87	11	4	25	69		73000	22000	4640					
24	82	60	62	228	85	12	6	66	1288		102000	15000	2800					
5	27	14	15	61	38			14	54	1	100000	30000	6000					
18	58	24	63	183	89	15		110	3662	1	347000	18100		88053				
17	130	58	34	239	120			80	1733		265000	43000	8500	97186	1100			
6	49	29		84		3		21	3000		35000		11000					
9	18	14	7	48	25	3	1	12			40000							
2	3			9	5				40		10000	700	1500					
25	80	64	55	224	153	14	2	141	839	1	522995	39000	31000	63919				
57	36	28	40	121	71	10	2	102	1473		191600	28000	131000	152707				
18	376	192	314	940	490	31	4	375	5016		1025000	121500	92300	276350				
30	193	100	197	520	290	20	10	189	2062		486250	53000	2000	47234				
61	378	85	132	656	540	35	18	170	2457	1	400000	21000	14002	68786				
36	172	68	45	321	212	12		140	725	1	350000	22000	3200	160000				
68	185	219	258	730	602	34	21	395	3183	1	1115000	97000		87125				
12	77	56	129	274	252	24	9	121	1770		263000	32500	2348					
10	45	40	22	117	75	6	3	30	300	1	85000							
9	24	12	14	59	42	8		17	75		70000		2500	1500				
6	11	3	15	35	11													
11	45	33	40	129	95	8		32	1200	1	180000	20000	1887	10966				
36	290	85	120	531	360	31	14	95	515	1	210000	38000	8600	101393				
24	96	25	142	287	193			5	216	3995	1	980000	33000	50000	279093			
52	264	107	353	776	471	27	3	293	2562	1	1027200	36000	51504	301376				
20	64	30	50	164	98	14	6	64	3241	1	132200	37000	7800	13000				
15	38	15	16	84	74	9	4	20	172		52500		7500					
6	23	7	38	74	63	10	4	54	968		60000	24000		9764				
15	58	46	127	246	109	18	2	48	81		175000	16000	6200	56200				
14	48	12	24	98	72	4	2	20	162		200000	38000		110803				
5	9	4	16	34	24	6		8	89		12000	13000	2500					
40	107	115	365	627	400	34	12	209	1316	1	684000	41500	48568	201164				
44	201	120	65	430	637	42	11	123	1173	1	607000	33680	7655	359607				
9	36	21	46	112	46	8	4	38	492	1	108000	16400	200	668	300			
31	145	70	60	306	187	18	15	156	832	1	890000	37500	21735	298820				
49	200	130	99	478	321	20	8	80	2543	1	164000	16500	9743	89600	399			
24	161	110	74	389	135	14	12	54	253	1	126000	17000		26550				
10	44	9	4	67	38	9		15	1022		90300	13800		1255				
11	35	19	26	91	51	10	3	58	4013		154000	24500	467	14000	201			
25	145	60	90	320	195	19	2	90	1888		325000	60000	6219	161547				
52	220	47	32	351	337	31	3	50	405	1	297200	35000		107210				
75	308	175	168	726	553	35	22	126	772	1	281807	30867	15753	115160				
53	234	117	242	646	395	26	6	324	1722	1	620000	43800	114979	38980	1776			
21	125	25	20	191	75	10	7	34	618	1	120000	20000		39677	2058			
54	180	110	48	392	232	2	2	96	1608	1	313853	61000	5468	66116				
3	23	15	6	47	18	3		19			23000		400	1700				
46	113	112	182	453	341	30	14	177	1169	1	586000	27700	15638	239534				
137	342	299	477	1255	844	33	19	281	1077	1	890000	55100	59358	127045	4648			
31	125	95	54	305	100	225	15	37	852	1	193000	37500		84700				
26	175	75	55	331	125	20	4	32	417	1	105630	12390	5044	6973				
32	92	56	178	358	173	19	15	123	1649	1	419500	57900		45252				
22	48	23	27	120	12	134	18	43	372		15000	25000						
30	98	53	85	266	160	23	8	97	717		147000	49000	10959	27756				
											60000		26500					
1647	6570	3477	5214	16908	11022	1204	414	5585	71158	34	16717535	1700437	880330	4271724	10482			

STATISTICAL TABLE NO. 2—WEST PALM BEACH DISTRICT

CHURCH AND CHARGE	LOCAL CHURCH EXPENDITURES						MINISTERIAL SUPPORT			
	Principal and Interest on Indebtedness, Loans, Mortgages, etc.	Buildings and Improvements (not including funds borrowed)	Church School: Lesson Materials, Supplies, Administration, etc.	Other Current Expenses, etc.	W.S.C.S.	Miscellaneous Benevolences	LOCAL CHURCH			
							Salaries Paid Pastors and Associates	Travel Allowance Paid Pastors and Associates	Utilities Paid to Pastors and Associates	
30	31	32	33	34	35	37c	38c	39c		
Belle Glade.....	3298	5991	1081	23422	400	119	10300		A	
Boca Raton.....	36272	82	8429	50857	1038	2028	12000	1500	A	
Boynton Beach: First.....	6074	7102	1280	15901	1530		9500	600		
St. John's.....	1500	1900	556	564	60		2600	600	A	
Canal Point.....		1731	600	3076	250	25	6000	600		
Clewiston.....	5500	2012	600	5515	656	25	7500		A	
Coral Springs.....			634	1234	110		1200		A	
Dania.....	6700	644	733	6215	775	50	7500	600	A	
Davie.....	14001	3479	438	23065	520		7900	600	A	
Deerfield Parish: St. Paul.....		320	320	1612	79		1800	150	P	
Harris Chapel.....		75		2691			720			
Mt. Sinai.....		40	40	180			360	13		
Delray Beach.....	90678	7797	1114	30813	1517		13225	250	A	
Ft. Lauderdale: Aldersgate.....	33055	2197	454	12478	604		9800	800	A	
Christ.....	46000	52900	6820	36700		3747	15000	600	A	
First.....	2265	5728	1935	28063	2175	350	10000	600	A	
Melrose Park.....	12896	2029	7865	47479	1773		12600	600	A	
Merrell.....	30175	3350	4160	20200	342	225	9000	600	A	
Park Temple.....	46220	50101	11918	84531		8854	14500	600	A	
Asso.....							6600	600	A	
St. Andrews.....	5255	4914	2403	29610	1152	1396	8502	600	A	
St. Johns.....		8000	500	700	180		6000	600		
Wesley Chapel.....	1618			1599			1200	600		
Woodlands.....			60	587					P	
Hollandale.....	1627	1008	470	5812	140		6000	600		
Hollywood: Epworth.....	10094	9106	2351	19159	531		9700	600	A	
First.....	68312	1417	1200	36846	1817		12700	600	A	
Hollywood Hills.....	52471	5116	2827	68693	2819		14000	600	P	
West Hollywood.....	1063	6024	912	15057	726		7600	600	A	
Indiantown.....	1214	822	673	768	73		1800	650		
Jensen Beach.....	1397	1200	273	3960	324		8000	600		
Juno Beach.....	35572	1452	1035	6942	400	101	8375	600		
Jupiter Tequesta.....	4967	41	319	2229	285		6000	600	600	
Lake Harbor-South Bay.....		161	540	1094	169		1400	600	720	
Lakeworth: Calvary.....	33737	1576	1456	36354	3031		10710	600		
Lakeside.....	29477	44503	1627	26766	944	594	11000	1000	A	
St. Luke's.....	3104	450	300	2000	162		5400	600	A	
Lighthouse Point.....	36084	10206	4675	51289	1077	494	10600	950		
Margate.....	9459	6415	755	5802	386	34	5820	840		
Miramar.....	12158	126	1034	13048	500	25	7812	937		
Moore Haven.....	1286	84	405	4267	121		5500	600	A	
Oakland Park.....	1378	10272	325	5678	1094	100	6100	600		
Pahokee.....	20421	2162	973	17820	833		8000	600	420	
Palm Beach Gardens.....	10884		2084	16141	356	27	8100	600		
Plantation.....	21478	54658	3220	39729	667	803	10800	600	A	
Pompano Beach: First.....	20112	1800	6623	78532	3848		13208		A	
Parkway.....	7988	4061	1364	15101	96	287	6233	600	A	
Riviera Beach: First.....	16778	5000	1787	15645	1132		9900		A	
Simpson Memorial.....	1700	235	65	110	76		2400	200		
Stuart.....	34831	2456	1364	35602	1209	1142	11550	750	A	
West Palm Beach: First.....	23633	14604	17043	84545	4082	2781	13100	600		
Good Shepherd.....			815	11200	115	378	7000	600	A	
Grace.....	7939	3349	640	6785	225		6200	600	A	
Northwood.....	5955	6040	1377	23443	1618	229	8200	600	250	
Asso.....							5500		P	
Trinity.....			2100	700	372	632	6000			
Waug.....	6023	2948	6569	20288	1285		7820	600	A	
District at Large.....		4800		4727						
Total.....	822649	361584	119141	1103224	43674	24568	424235 12100	29040 600	29 4	A P

BENEVOLENCES

S. F. A. Accepted 50a	S. F. A. Paid 50b	Ministerial Education Fund 51b	General Advance Specials 53	Fellowship of Suffering and Service 55	Youth Service Fund 57	Fund for Reconciliation 59	OTHER CONFERENCE BENEVOLENCES							Grand Total Paid (lines 30-68) 69
							Christian Education Sunday 60	Conference Advance Specials 62	Homes for Children, Youth and Aged 64	District Work 65	Kindergartens, Week-Day Schools, Bequests, etc. 66	All Other Benevolences 68		
11123	10080	250	400	75	128	40	1970	2634	291				60479	
12500	12500	1000	9364	149	20	216	60	890	1805	321	5000		143531	
6898	6898	550	748	101	285	300	65	1470	1653	285	165	76	54583	
1064	1062	89	4		30			61	116	78			9220	
2913	2913	230	138	43		61	25	185	431	180			16508	
3800	3800	300	440	30		21	28	1410	1614	225		78	29754	
100	100	5	3	29		23	2	70	44	36			3490	
6500	4910	42	579	117		287		233	368	225			29978	
5000	3307		303	94			22	100	347	237	2164	55	56632	
790	790	50	15				15	25		54			5230	
490	330	15	5				15			5			3856	
190	190	10	3				5	15		11			867	
11000	11500	900	3164	150	250	800	125	2155	1421	400		200	166459	
4500	4500	200	30		27	32	15	210	493	295			65190	
18000	18000	1440	1326	125	125	320	100	8330	1185	450	4658	300	197226	
14000	14000	1000	979	130	16	62	42	1681	936	300		75	70337	
17504	5300	100	1170	311	64	602	32	370	888	378	16707	108	111394	
3600	3600	290	376	50	25	100		510	280	270	4200		77753	
36000	36000	2800	4445	666		1865	76	20406	3711	633		1945	296471	
9420	5502	60	948	104	100	162	23	473	926	234		8	62372	
2000	1000							10					20	17010
800	800	60	130	25		75	20	90	47	36			23	6323
			13											660
1200	1200	140	377	35		50	20	124	703	180				18486
5400	5400	430	496	80		200	50	480	282	291		50		59300
13370	13273	1000	1927	192		15	50	1444	454	396		52		141695
22000	22000	900	3282	10	112	744	64	3051	4016	420				181125
3500	3500	280	172	55		57	25	690	390	228		50		37429
790	790	60	25	16				75	50	54				7070
2400	2400	190	15	33			5	230	11	210				18848
3510	3510	280	161			200	30	425	524	251		49		59907
1668	1668	135						80	20	352				16696
750	450		35			10		55	180	42		10		4746
15639	15639	1250	1822	154		744	80	3150	1645	321		106		112269
11000	11000	100	243	122		536	60	916	855	412				130255
2200	2200	175	52		40		14	350	319	162		42		15370
9000	9000	720	854	241	20	449	50	860	768	318		122		128777
2500	2500	200	5	67			20	291	164	173				32931
4000	3382		327	64			27	244	408	110	136	31		40364
2248	2248		19	12			10	125	247	165	928			16017
3500	3500	80	57	60		180		132	85	113		89		29843
5000	5000			57	15			720	887	240				57728
5041	5041	400	592	65		369	30	660	911	243				46503
9100	5968	40	114	92	63		100	596	381	324	17016			156649
20000	20000	500	2113	189	15	870	48	3590	4350	396	10583			186777
1800	1800		46				15	280	319	157				38377
9926	9926	790	30	85		651	34	221	2633	297		53		64962
1000	1000	80	10				8	72	20	72				6060
10750	10750	250	568			35	65	845	3068	347	10468	12		115300
25564	25564	2000	2357	506	50	1017	102	6300	2925	393	8317	862		210781
1500	1500	120	7	53		20	14	495	449	210		50		23026
3000	3000	240	166	54			34	265	217	186				29900
10000	8000	250	210	21	30		131	37	310	1257	411	40		63659
2000	1837		12				18	7	354	56		10		12098
8500	8500	680	648	101	167	458	25	890	1247	236		82		58567
									132			152		9811
386048	358628	20681	41325	4563	1454	11808	1719	68999	48867	12684	80342	4764		3596649

STATISTICAL TABLE NO. 1—RECAPITULATION

DISTRICT	SUPERINTENDENT	CHURCH MEMBERSHIP										Prep., Mbr's Now on Roll (all baptized children under 16)	
		Total Members Reported at Close of Last Year	Received This Year on Confession of Faith or Restored	Received from Other United Methodist Churches	Received from Other Denominations	Removed by Charge Conference Action or Withdrawn	Removed by Transfer to Other United Methodist Churches	Removed by Transfer to Other Denominations	Removed by Death	Total Members at Close of This Year	Average Attendance at the Principal Weekly Worship Service(s)		Number of Persons Baptized This Year (all ages)
		1	2	3	4	5	6	7	8	9	10	11	12
Deland	J. Milburn McLeod	17177	319	553	203	253	374	157	251	17217	5661	251	2206
Gainesville	Wm. W. Roughton	17609	390	611	175	450	352	124	186	17673	6752	391	2286
Jacksonville	M. McCoy Gibbs	32984	706	1172	310	1918	842	273	258	31881	9532	621	4401
Lakeland	Ralph B. Huston	21078	383	663	191	202	429	154	265	21265	7617	295	2522
Melbourne	Raymond A. Alley	18255	578	703	258	787	645	157	130	18075	6698	493	4500
Miami	Hoyt Tatum	35514	669	896	265	715	885	240	343	35161	10257	600	13639
Orlando	E. M. Zimmerman	28828	738	1274	356	1013	753	267	283	28880	9840	625	4333
St. Petersburg	Gaylon L. Howe	41021	930	1609	644	702	774	296	662	41770	18278	523	5111
Sarasota	Chas. P. Hamilton	26151	561	1350	391	461	524	276	400	26792	11697	369	3227
Tallahassee	Robert B. Chapman	13186	211	408	103	254	299	81	129	13145	4728	176	1463
Tampa	Robert C. Boggs	27480	583	801	251	1454	582	253	251	26581	9330	530	3522
West Palm Beach	Lewis N. Head	36473	1178	1749	646	871	775	255	375	37770	14882	828	6262
Total		315765	7246	11789	3793	9080	7234	2533	3536	316210	115272	5702	53472

STATISTICAL TABLE NO. 2—RECAPITULATION

DISTRICT	LOCAL CHURCH EXPENDITURES						MINISTERIAL SUPPORT		
	Principal and Interest on Indebtedness, Loans, Mortgages, etc.	Buildings and Improvements (not including funds borrowed)	Church School, Lesson Materials, Supplies, Administration, etc.	Other Current Expenses, etc.	W.S.C.S.	Miscellaneous Benevolences	LOCAL CHURCH		
							Salaries Paid Pastors and Associates	Travel Allowance Paid Pastors and Associates	Utilities Paid to Pastors and Associates
	30	31	32	33	34	35	37c	38c	39c
Deland	146144	105768	30798	327866	24100	5942	215831	21800	
Asso.							10192	900	
Gainesville	170226	126951	43025	347154	19336	34912	252135	22068	
Asso.							9100		
Jacksonville	566318	129493	124966	868551	49106	17314	399724	29824	
Asso.							21660	2200	
Lakeland	290273	166515	62391	561249	35100	9656	286494	27382	
Asso.							11481	1054	
Melbourne	309104	94385	49031	483553	20555	6298	205940	19450	
Asso.							14175	1956	
Miami	417523	629838	92735	987473	55633	32923	356937	27580	
Asso.							43994	3770	
Orlando	514877	198610	114577	744378	35174	21115	287877	24374	
Asso.							23077	2800	
St. Petersburg	491474	334053	101258	1203290	68009	28322	357319	29066	
Asso.							77641	8625	
Sarasota	393322	574542	79270	668745	38851	54573	352976	30309	
Asso.							25179	2318	
Tallahassee	136070	59170	39654	267867	16926	10484	197944	18288	
Asso.							9044	1550	
Tampa	371442	273215	87240	683264	34966	14578	317896	37864	
Asso.							23492	2810	
West Palm Beach	822649	361584	119141	1103224	43674	24568	424235	29040	
Asso.							12100	600	
Total	4629422	3054124	944086	8246614	441430	260685	3655358	316545	
							281115	28583	

CHURCH SCHOOL													W.S.C.S.		PROPERTY AND OTHER ASSETS					
Number of Leaders	Children (birth through sixth grade) in All Classes and Groups	Youth	Adults	Total Church School Membership	Average Attendance	Number of Ongoing Classes and Groups for Learning	Number of Short-term Classes and Groups for Learning	Membership of Society (including Wesleyan Service Guild)	Amount Paid for Local Church and Community Work	United Methodist Men Group	Value of Church, Land, Buildings and Equipment	Value of Church Owned Parsonages and Furniture	Value of Other Assets (cash, bonds, other property, etc.)	Unpaid Balance on Indebtedness on Items 24, 25, 26	Balance of Other Indebtedness (current expenses, etc.)					
13	14	15	16	17	18	19	20	21	22	23	24	25	26	27	28					
701	2081	1227	2454	6163	3917	463	271	2898	30053	16	5734210	934321	354876	669451	2700					
1147	3129	2318	3658	10252	5809	526	238	2301	16998	23	6170679	895207	336829	1236098	681					
1658	5513	3730	6263	17164	10005	977	276	4131	34299	36	13912981	1455934	766245	2531794	12552					
1101	2795	1918	4170	9884	6828	705	237	3334	28740	25	9815271	1178818	289087	1712587	15221					
956	4199	2072	2667	9894	6260	554	307	2076	15543	21	6202794	932521	237881	1571982	2140					
1353	4539	2794	4944	13630	8035	904	482	4481	35745	31	13031837	1486839	1323176	1761058	44112					
1218	4864	2703	5615	14400	8489	674	301	3959	36347	32	13420145	1196284	946725	2492857	40362					
1295	4702	2867	6115	14982	8895	766	412	6773	54154	27	16411649	1494506	975087	3276616	1710					
1240	3795	2311	4942	12288	8668	925	379	5182	52268	26	10918787	1435037	399369	2074663	5419					
714	2053	1233	2315	6315	3860	390	201	1864	14353	15	6436869	903400	184710	911392	2576					
1260	4844	2709	4532	13345	8900	1008	484	3571	24943	27	11392756	1164890	518605	2392897	16897					
1647	6570	3477	5214	16908	11022	1204	414	5585	71158	34	16717535	1700437	880330	4271724	10482					
4290	49084	29359	52892	145625	90688	9096	4002	46155	414601	313	130171522	14827954	7203010	24903119	154532					

BENEVOLENCES

S. F. A. Accepted	S. F. A. Paid	Ministerial Education Fund	General Advance Specials	Fellowship of Suffering and Service	Youth Service Fund	Fund for Reconciliation	OTHER CONFERENCE BENEVOLENCES									
							Christian Education Sunday	Conference Advance Specials	Homes for Children, Youth and Aged	District Work	Kindergartens, Week-Day Schools, Requests, etc.	All Other Benevolences	Grand Total Paid (lines 30-68)			
50 a	50 b	51 b	53	55	57	59	60	62	64	65	66	68	69			
159554	142159	8485	15232	1844	514	2538	640	12387	21792	5654	6101	2027	1108171			
162200	155630	8694	19366	1354	419	2926	419	16701	18190	6055	25731	1307	1281749			
352338	291846	12634	20965	2883	1571	4205	598	31439	30643	7204	66539	3910	2683393			
246448	219801	14214	24827	2771	798	7241	2580	39031	30653	8701	39948	4400	1846560			
172411	144881	5946	18006	1492	464	3154	634	7900	18857	4591	20866	1844	1433082			
358219	286413	19263	28622	3802	1517	11698	1007	27631	58454	10193	842133	1890	3941029			
289729	268969	15399	42133	2334	1062	7260	692	37591	36477	8293	85914	4993	2477966			
411273	392099	22979	62142	6592	1525	17867	1380	65642	54122	8290	51111	9440	3392246			
276278	192590	17746	45222	3463	783	9448	800	47254	157170	11068	56556	3307	2765492			
142909	139768	9351	12908	654	575	2983	58	14580	16034	5899	12641	267	972715			
269626	223656	7132	15650	1817	786	3366	482	28871	26470	8213	77797	2667	2244174			
386048	358628	20681	41325	4563	1454	11808	1719	68999	48867	12684	80342	4764	3596649			
3224333	2816440	162524	346398	33569	11468	84994	11009	398026	517729	96845	1365479	40816	27743226			

PART XII

INDEX

(Bold-face figures indicate major report)

Abandoned Property	124-128
Adult Department	10, 163
Advisory Committee, Church and Community	15, 195
Alphabetical Roll	43
Annual Committees	21
Annuity Rates	184
Appointments	78
Apportionments	327
Appropriations to Conference Claimants	233 f.
Archives and History, Commission on	18, 243
Audits, Conference Treasurer	217 f.
Bethune-Cookman College	115, 198
Boards, Commissions, and Committees	11
Business of the Annual Conference, The	103, 131
Budgets, Conference, Council	209, 212
Calendar of Special Days and Events	Inside Covers
Camps	148, 213
Campus Ministry, Staff, Directors	176
Certificate of Ordination	130
Changes in Charge Boundaries	133
Children's Department	10, 163
Children's Homes, Amendments to Charter	19, 113, 240, 241
Christian Social Concerns, Board of	11, 110, 166
Chronological Roll	63
Commissioned Workers, Appointments of	38, 89
Committee of Nine	119, 147, 252
Condensed Minutes	131
Conference Program Council	8, 22, 160
Conference Reading Fellowship	118
Conference Relations, Committee on	105
Conference Treasurer	216-236
Conference Union, Committee on	22, 124, 252
Constitutional Amendments	122
Counseling Center	123
Credit Union, Conference	155
Delegates, General and Jurisdictional Conference	40
Devises and Bequests, Forms for	295
Directors of Education, Music	172-173
Disability, Joint Committee on	15
District Boards of Location and Building	28
District Committees on the Ministry	31
District Councils	32
District Lay Leaders and Associates	24
District Superintendents	2, 7, 166
Ecumenical Affairs, Commission on	23, 112, 190
Education, Board of	12, 111, 113, 143, 171, 174
Enlistment for Church Occupations, Commission on	17, 196
Episcopal Message	140
Evangelism, Board of	13, 112, 118, 180
Evangelism—Lay Renewal, Advisory Committee on	13, 182
Facilities for Aging, Charter	23, 188
Family Department	10, 163
Feasibility Study	119, 147, 252

Financial Priorities	120-121
Florida Conference Brotherhood	156
Florida Council of Churches	23
Florida Conference Foundation	21, 116, 201
Florida Southern College	19, 114, 196
General Conference, Delegates to	40
Georgia Seagle Trust	111, 174
Health and Welfare Ministries, Board of	13, 113, 187
Higher Education	112
Historical, Section on	270
Insurance	9, 185
Investigation, Committee on	21
Journal, Committee on	22, 103
Jurisdictional Conference, Delegates to	40
Laity, Board of	23, 122, 236
Lay Members, Annual Conference	96
Lay Pastor's Fellowship	204
Lay Pastors	91
Lay Worker, Committee on	22, 206
Legal Name, Conference Corporations	295
Memoirs, Committee on	22, 192, 251
Minimum Salary, Support	17, 118, 119, 193
Ministry, Board of	14, 104, 123, 149
Ministry, Committee on Study of	109, 244
Missions, Board of	15, 113, 182
Missionaries	39, 114, 142
Officers of the Conference	6
Pastoral Records	296
Pension Study Committee	22
Pensions, Board of	16, 116, 184, 233
Preachers' Relief Board	17, 237
Program Committee, Conference	158
Public Relations and Methodist Information	18, 194
Publication, Board of	22, 113, 195
Publishing Interests and Publishing House	108, 163
Quadrennial Emphasis, Committee on	123, 251
Reference, Committee on	22, 118, 123
Resolutions, Committee on	22, 129, 256
Roll of the Honored Dead	272
Roll of the Retired Ministers	41
St. Johns River Trustees	20
Salaries of Special Appointments	90
Scholarship	121
School of Christian Mission	208
Sessions of the Annual Conference	282 f.
Spanish Ministry	183
Staff Assignments, Program Council	9
Standing Rules, Conference	22, 159, 287
Statistical Tables	327
Stewardship	192
Structure Committee	22
Trustees	19, 20, 239
Wesleyan Service Guild, District Chairmen	28
Women's Society of Christian Service	17, 122, 209
Women's Society of Christian Service	27, 121 207
Worship, Commission on	18, 205
Youth Ministry Council	11, 106, 122, 163

(Continued from Cover 2)

- February 7-8—Board of Education UMB, Lakeland
February 9—Deadline for Receiving Program Recommendations from all Sources
February 10-13—Bishop's Convocations for Laity
February 13—Race Relations Sunday
February 17-18—Coordinating Committee, Program Council, UMB, Lakeland
February 18—Executive Committee, Program Council
February 18-20—The Bible in Contemporary Life, weekend of Bible study for youth, Leesburg
February 19—Commission on Stewardship UMB, Lakeland
February 20—World Student Day of Prayer
February 24-26—Florida Southern College Founder's Week
Seminar on Town and Country Ministries, Leesburg
Drug and Alcohol Abuse projects in six areas of conference (by requests only)
- March 3—World Day of Prayer
March 3-8—Rustic Camp Leadership Training (two sections), Leesburg
March 11—Bishop's Convocation for Confirmation Classes, FSC, Lakeland
March 12—One Great Hour of Sharing—Sunday (UMCOR)
March 16-17—Program Council Coordinating UMB, Lakeland
March 26—Palm Sunday
March and April—Stewardship Rallies in Each District (By Request)
- April 2—Easter
April 4-5—Ministers/Wives Day-a-Way
April 12—Committee on the Lay Worker UMB, Lakeland
April 14-16—Youth in Leisure Workshop, Leesburg Camp
April 16—COCU Sunday
April 16—National Christian College Day
April 16-30—1972 General Conference, Atlanta, Georgia
April 24-27—Mature Years Conference, Leesburg Camp
April 27-30—Congress on Evangelism, Lake Yale, Eustis
April 30—Children's Home Sunday Offering
- May 5—Executive Committee, Program Council
May 6-13—Christianity and Arts Seminar, New York
May 7-14—National Family Week
May 21—Pentecost
May 21—United Methodist Heritage Sunday
May 24—Aldersgate Day
- June —Annual Conference
June —Program Council Meeting
June 11—Methodist Student Day
June 12-17—Junior High Camp, West Palm Beach—Orlando Districts
Rising 7th Rustic Camp, Leesburg & LaBelle
June 17-23—Four Labs and Seminar, Lakeland
June 18-23—Lab for Workers with Retarded Children, Lakeland
June 19-23—Church Music Workshop for Adults, FSC, Lakeland
June 19-24—Rising 7th Rustic Camp II, Leesburg and LaBelle
Junior High Camp, Miami-Tallahassee Districts
June 23-25—Workshop for Board of Laity Officers and District Lay Leaders, UMB, Lakeland
June 25-July 1—Church Music Workshop for Youth, FSC, Lakeland
June 26-July 1—Junior High Camp, Jacksonville-Melbourne-Gainesville Districts
Rising 7th Rustic Camp III, Leesburg & LaBelle
Training Week for Summer Workers Program, UMB, Lakeland
- July 3-8—Junior High Camp, Tampa-DeLand-Sarasota Districts
Rising 7th Rustic Camp IV, Leesburg
July 3-10—Junior High Rustic Camp I, LaBelle
July 10-15—Junior High Camp, Lakeland-St. Petersburg Districts
Rising 7th Rustic Camp V, Leesburg

- July 11-14—Jurisdictional Conference, Lake Junaluska, No. Carolina
 July 12-19—Junior High Rustic Camp 2, LaBelle
 July 16-22—Youth Ministry Assembly
 July 17-22—Rising 7th Rustic Camp VI, Leesburg
 Rising 5's & 6's Camp, Camp Florida
 July 21-28—Junior High Rustic Camp 3, LaBelle
 Conference School of Christian Mission, FSC, Lakeland
 21-23—Weekend Session
 24-28—Week Session
 July 23-29—1st Middle High Assembly
 July 24-28—Family Life Conference (Concurrent with School of Christian Mission),
 FSC, Lakeland
 July 24-29—Rising 7th Rustic Camp VII, Leesburg
 Rising 5's and 6's, Camp Florida
 July 28-30—Weekend Seminar on Mission for Young Adults, FSC, Lakeland
 July 30—Children's Home Sunday Offering
 July 30-August 5—2nd Middle High Assembly
 July 31-August 5—Rising 5's & 6's, Camp Florida
- August 6-12—Senior High Assembly
 August 7-12—Rising 5's and 6's, Camp Florida
 August 7-14—Junior High Rustic Camp 4, Mayo
 August 14-19—Rising 7th Adventure Camp, Leesburg
 August 14-19—Rising 5's and 6's, Camp Florida
 August 16-23—Middle High and Senior High Rustic Camp. Mayo
- September 1—Executive Committee, Program Council, UMB, Lakeland
 September 2-4—Young Adult Singles Weekend, Leesburg Camp
 September 9-10—Weekend for Married Young Adults, Leesburg Camp
 September 17—Ministry Sunday
 September 20-22—Workshop for Workers with Children, Leesburg Camp
 September 24—Christian Education Sunday
 September 24-30—Christian Education Week
 September 26—Children's Department UMB, Lakeland
 September 28—Adult Department UMB, Lakeland
- October 1—World Wide Communion Sunday
 October 3-6—Pastor's School, Leesburg Camp
 October 6—Fall Meeting of Program Council, Leesburg Camp
 October 6-8—Lay Retreat, Leesburg Camp
 October 8—Laymen's Day
 October 10-12—Annual Meeting W.S.C.S. and W.S.G.
 October 13-15—Lay Retreat, Leesburg Camp
 October 15—World Order Sunday
 October 15-20—United Nations Week
 October 20-22—Lay Retreat, Leesburg Camp
 October 27-29—Lay Retreat, Leesburg Camp
 October 29—Reformation Sunday
 October 29—Children's Day Sunday
 October 31—UNICEF, Trick or Treat
 October-November, Study Action Groups, local church, Division of Peace and World
 Order
 October-November, W.S.C.S. District Meetings
 October—Together Magazine subscription month
- November 10-12—Exploring Film Weekend, Leesburg Camp
 November 18—Commission on Stewardship UMB, Lakeland
 UN/Washington Seminar for Adults
- December 14—Executive Committee, Program Council, UMB, Lakeland
 December 24—Children's Home Christmas Offering
 December 31—Children's Home Sunday Offering
 December 31—Student Recognition Day

