

# Florida Annual Conference Journal

Understanding the Church... The Church... Missions... United Evangelistic Effort Key 73... Spanish Ministry... Youth Council... United Methodist Church

## Lay Life and Work

Church could be called... United Methodist Church... Lay Witness... Churches Unite Efforts... For Lay Witness

## United Methodist Church

Pastoral Appointments

June 5-8 1973

## The Church in Mission

the Church and be... Christ Is the Answer... Clergy of United Methodist... Hand of United Methodist... Reaches Over a Million Children... amendments to United Methodism's... constitution on agenda



Christ Is the Answer... Clergy of United Methodist... Hand of United Methodist... Reaches Over a Million Children... amendments to United Methodism's... constitution on agenda

ADVANCE... UNITED METHODIST CHURCH... NEED CONTINUES FOR OVERSEAS MISSIONARIES

Lakeland, Florida



### COVER DESIGN

Appreciation is expressed to Mr. O. B. Fanning for the Cover Design for this 1973 Journal.

## 1973 ADDITIONAL DATES 1973

### FALL DISTRICT CONFERENCES AND ADVENTURES IN MISSION:

November 26—West Palm Beach  
November 27—Sarasota  
November 28—Tampa  
November 29—St. Petersburg

December 2—Tallahassee  
December 3—DeLand  
December 4—Orlando  
December 5—Lakeland

## 1974 CALENDAR 1974

January 6—Epiphany Day  
January 11—Jacksonville District Conference and Adventure in Missions  
January 12—Gainesville District Conference and Adventure in Missions  
January 13—Melbourne District Conference and Adventure in Missions  
January 14—Miami District Conference and Adventure in Missions  
January 25-February 2—UN-Washington Seminar, Youth (3e) N.Y.-Washington  
January 25-February 2—UN-Washington Seminar, Adults (1e) N.Y.-Washington  
January 27—Human Relations Day  
January 31-February 1—Seminar for pastors in first and second year, U.M.B., Lakeland  
District Workshops for Work Area Chairpersons of Health and Welfare

February 8-9—Work area on Church and Society, Annual Meeting, U.M.B., Lakeland  
February 13—Deadline for Receiving Program Proposals for 1975  
February 17—Spanish Ministry Sunday  
February 21-22—Coordinating Committee on Conference COM, U.M.B., Lakeland  
February 22-24—Sex Education Seminar for Adult workers with Youth, U.M.B., Lakeland  
February 24—Universal Day of Prayer for Students  
February 27—Ash Wednesday  
February-March—Workshop in Values and Attitudes (5g)

March 1—World Day of Prayer  
March 3—First Sunday in Lent  
March 3-9—National Camping Week  
March 8-13—Rustic Camp Training, LaBelle  
March 15-17—Christians and the Meaning of Human Sexuality (Jr.)(2k)  
March 21-22—Conference Council on Ministry, U.M.B., Lakeland  
March 22-24—Christians and the Meaning of Human Sexuality (Mid)(2k)  
March 24—One Great Hour of Sharing  
March 29-April 1—Christians and the Meaning of Human Sexuality (Sr.)(2k)  
March 30—Convocation for Confirmation, FSC, Lakeland

April 12—United Methodist Building closed  
April 14—Easter  
April 21—National Christian College Day  
April 22-25—Mature Years Conference (3d), Leesburg  
April 25-28—Florida Congress on Evangelism (8c), Lake Yale

May 2-3—Ministers and Wives Day Away, Cocoa Beach Area  
May 5-12—National Family Week

**Journal**  
*of the*  
One Hundred Thirty-First Session  
*of the*  
**FLORIDA ANNUAL  
CONFERENCE**  
*of*  
**The United Methodist Church**

JOEL D. McDAVID, *Presiding Bishop*  
H. MAURIECE FELTON, *Secretary*

---

*Edited for the Conference by*  
H. MAURIECE FELTON  
Box 277  
Ft. Lauderdale, Florida 33302  
Statistical Tables edited by  
D. G. DIEFFENWIERTH  
PRICE \$2.50

---

*Sessions Held at*  
THE BRANSCOMB MEMORIAL AUDITORIUM  
FLORIDA SOUTHERN COLLEGE  
LAKELAND, FLORIDA  
June 5-8, 1973

PRINTED BY  
THE UNITED METHODIST PUBLISHING HOUSE  
NASHVILLE, TENN.



THE CABINET 1973-74

Seated, left to right: C. Durward McDonell, Harold E. Buell, M. McCoy Gibbs, Bishop Joel D. McDavid, Charles P. Hamilton, A. A. Hedberg, Robert B. Chapman, Jr., Standing, left to right: Monroe C. Hatch, M. C. Cleveland, Eldon Simmons, Ernest W. Newman, Walter B. Rutland, Gaylon L. Howe.



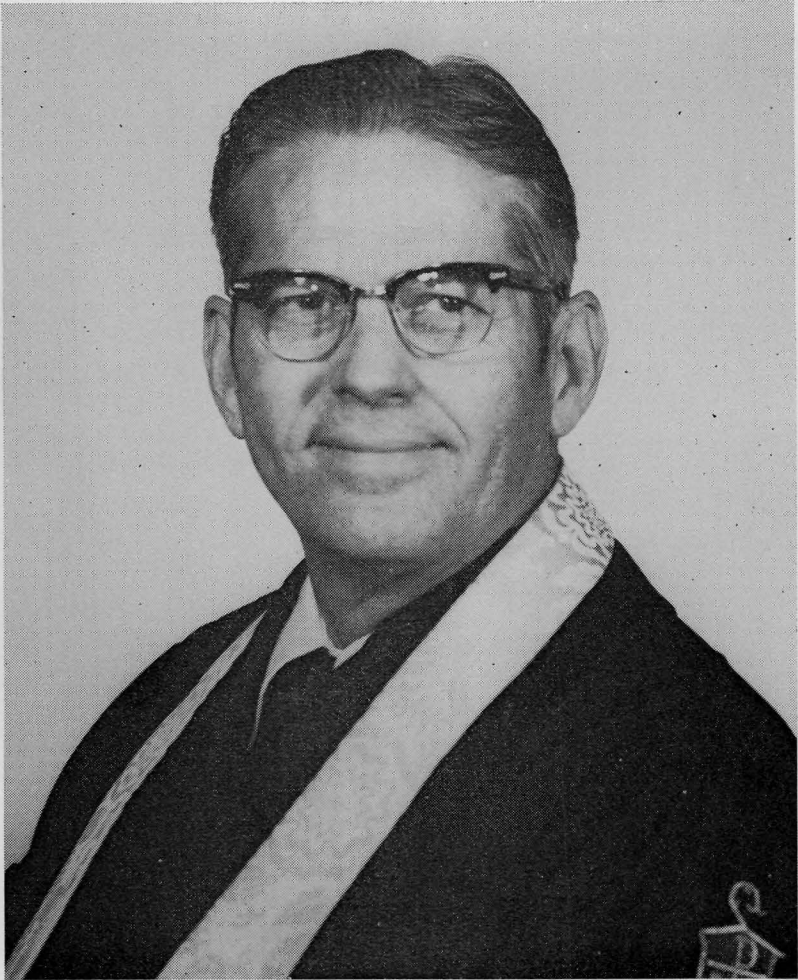

BISHOP JOEL D. McDAVID





## TABLE OF CONTENTS

	Page
I. Officers of the Conference, Conference Councils, Divisions, Boards, Commissions, and Committees .....	7
II. Rolls of Conference Members	
Alphabetical, Pastoral Record .....	46
III. Appointments .....	112
IV. Journal .....	132
V. Condensed Minutes .....	158
VI. Reports .....	168
VII. Memoirs .....	299
VIII. Historical .....	319
IX. Standing Rules .....	334
X. Statistical Tables .....	347
XI. Index .....	411





PART I

FLORIDA CONFERENCE OFFICERS

*Presiding Bishop*

Bishop Joel D. McDavid  
Box 1747

Lakeland, Florida 33802

Residence: 127 Lake Hollingsworth Drive

Telephone: 813-688-4427

---

*Secretary*

H. Mauriece Felton

Box 277

Ft. Lauderdale, Florida 33302

Telephone: 305-525-1421

---

*Journal Secretaries:* Brice Harris, William S. Echols

*Reports Secretaries:* Herschel Hudgins, Robert Fox

*Roll Registration Secretaries:* Brice Harris, Walter Cross, John  
Whitehead

*Visual Aid Secretary:* Clarence Whitley

*Program Secretary:* Roosevelt Dell

*Head Teller:* John Whitehead

*Head Usher:* Clarence Whitley

---

*Statistician*

D. G. Dieffenwierth

Box 115

St. Augustine 32084

Telephone 904-829-8272

---

*Conference Treasurer:* Leroy E. Northrup, Box 70, Lakeland 33802  
Telephone: 813-688-5563.

*Conference Program Director:* H. Melton Ware, Box 70, Lakeland  
33802. Telephone: 813-688-5563.

*Conference Lay Leader:* Dr. Richard V. Moore, Bethune-Cookman  
College, Daytona Beach 32015.

*Conference President, Women's Society of Christian Service:* Mrs.  
Allen Watson, Box 96, Wildwood 32785.

CURRIC-U-PHONE 1-800-251-8417

**DISTRICT SUPERINTENDENTS**

- Deland*—Walter B. Rutland, Box 315, DeLand 32720. Residence: 898 N. Boston Ave. Telephone 904-734-1057.
- Gainesville*—C. Durward McDonell, 2226 N.W. 2nd Ave., Gainesville 32601. Telephone 904-376-6353.
- Jacksonville*—M. McCoy Gibbs, 225 E. Duval St., Jacksonville 32202. Residence: 7515 Holiday Rd. S., Jacksonville 32216. Telephone 904-355-4718; Residence: 904-724-1861.
- Lakeland*—M. C. Cleveland, Box 2625, Lakeland 33803. Residence: 404 Hibriten Way. Telephone 813-686-1233; Residence: 682-6671.
- Melbourne*—Ernest W. Newman, Box 250, Melbourne 32901. Residence: 400 Seabreeze. Telephone 305-727-0407; Office: 773-2815.
- Miami*—Harold E. Buell, Residence: 3114 N. Bay Rd., Box 2097, Miami Beach 33140. Telephone 305-532-7885; Office: 531-5311.
- Orlando*—Eldon Simmons, 42 E. Jackson St., Orlando 32801. Residence: 1400 Lancaster Dr. Telephone 305-424-7249, Residence: 424-5538.
- St. Petersburg*—Gaylon L. Howe, Box 7307, St. Petersburg 33734. Residence: 945 40 Ave. N. Telephone 813-526-1258.
- Sarasota*—Charles P. Hamilton, Box 38, Sarasota 33578. Residence: 3342 Pine Valley Drive. Telephone 813-924-3044.
- Tallahassee*—Robert B. Chapman, Jr., Box 3545, Tallahassee 32203. Residence: 1537 Lee Ave. Telephone 904-222-0588.
- Tampa*—Monroe C. Hatch, 2502 Morrison Ave., Tampa 33609. Telephone 813-253-3641; Office: 229-6513.
- West Palm Beach*—A. A. Hedberg, 2935 Washington Rd., West Palm Beach 33405. Telephone 305-832-1882.

*Officers of the Cabinet*

Cabinet President to December 31: Charles Hamilton  
 Cabinet President January 1 through Conference: Gaylon L. Howe  
 Cabinet Secretary: M. McCoy Gibbs

*Liaison Members of Departments, Work Areas, Boards, Etc.*

Children: Ernest Newman  
 Youth: Walter Rutland  
 Adult: Harold Buell  
 Family Life: Gaylon L. Howe  
 Church and Society: Monroe C. Hatch  
 Ecumenical Affairs: M. C. Cleveland  
 Education: C. Durward McDonell  
 Evangelism: Monroe C. Hatch  
 Health and Welfare: Charles Hamilton  
 Higher Education: Walter Rutland  
 Stewardship: A. A. Hedberg  
 Missions: Robert B. Chapman, Jr.  
 Worship: Eldon Simmons  
 Board of the Ministry: A. A. Hedberg  
 Board of Pensions: M. M. Gibbs



Committee on Minimum and Missional Salaries: Ernest Newman, M. M. Gibbs  
 Joint Committee on Disability: Eldon Simmons  
 Council Executive Committee: Gaylon L. Howe  
 Council Nominating Committee: Charles P. Hamilton  
 Council on Finance and Administration: Harold Buell  
 Division of Lay Life and Work: Robert B. Chapman, Jr.  
 Florida Council of Churches: Monroe C. Hatch, M. C. Cleveland, A. A. Hedberg, Harold E. Buell

## CONFERENCE COUNCIL ON MINISTRIES

*Bishop:* Joel D. McDavid

*Officers:*

Chairperson: W. S. Bozeman, 411 W. Turner St., Clearwater 33516  
 Vice Chairperson: R. Hudson Burr, Jr.  
 Secretary: Robert D. Bledsoe

*Executive Committee—*(Add to the above persons, the following):

District Superintendent: Gaylon L. Howe; Director, CCOM: H. Melton Ware

At Large: Mrs. Olive Watson, Dr. Richard V. Moore, Miss Kathy Zimmerman, John A. Turner

*District Superintendents:* Walter B. Rutland, C. Durward McDonell, M. McCoy Gibbs, M. C. Cleveland, Ernest W. Newman, Harold E. Buell, Eldon Simmons, Gaylon L. Howe, Charles P. Hamilton, Robert B. Chapman, Jr., A. A. Hedberg, Monroe C. Hatch

*Director, Conference Council on Ministries:* H. Melton Ware

*Conference Secretary:* H. Maurice Felton

*Department Chairpersons:*

*Children's Ministries:* Mrs. Carole Apfel, 445 Indian Creek Dr., Cocoa Beach 32931

*Youth Ministries:* Miss Kathy Zimmerman, 2030 Santa Antilles Rd., Orlando 32806

*Youth Coordinator:* James Harnish

*Adult Ministries:* Jose Bove, Box 1699, Coral Gables 33134

*Family Life Ministries:* Brice C. Harris

*Work Area Chairpersons:*

*Church and Society:* Mrs. Hugh Wilcox, 3355 Bowers Ln., Jacksonville 32217

*Ecumenical Affairs:* Ornan Iglesias

*Education:* James C. Rowan

*Evangelism:* Lloyd Knox

*Health and Welfare Ministries:* James E. Huger, Bethune-Cookman College, Daytona Beach 32015

*Higher Education and Campus Ministries:* Dr. T. Winston Cole, Sr., 124 SW 23 St., Gainesville 32601

*Missions:* Victor Rankin

*Stewardship:* Dr. C. Dade Pearson, 1070 NE 120 St., Miami 33161

*Worship:* Thomas C. Kelsey

*Council on Finance and Administration Chairperson:* Arnold Howell, 33 E. Robinson St., Orlando 32801

*Division Chairpersons:*

*Ministry:* Gene Zimmerman

*Lay Life and Work:* Dr. Richard V. Moore, Bethune-Cookman College, Daytona Beach 32015

*Conference Lay Leader:* Dr. Richard V. Moore, Bethune-Cookman, College, Daytona Beach 32015

*Conference President United Methodist Women:* Mrs. Allen Watson, Box 96, Wildwood 32785

*District Representatives:* (DeL): Bruce Galloway; Mrs. Vance Anderson, 104 N. Myrtle Ave., New Smyrna Beach 32069. (Gai): Robert Bledsoe; Mrs. Sarah McKnight, 2 SW 43 Terr., Gainesville 32601. (Jac): James Smith; Mrs. David Hastings, 4605 Argonne Ln., Jacksonville 32210. (Lak): H. W. Parker; R. Hudson Burr, Jr., 922 Pembroke Pl., Lake Wales 33853. (Mel): Arville Renner; Don J. Merritt, 315 Kenzel Ct., Merritt Island 32952. (Mia): Vic Maloy; Mrs. M. G. Hatch, 17500 SW 84 Ct., Miami 33157; (Orl): Gary Buhl; Gary F. Sowers, 1590 Druid Rd., Maitland 32751. (St.P): Robert R. Barber; Mrs. Robert Green, 950 56 Ave., S., St. Pete 33705. (Sar): Don Kokomoor; Gordon Berndt, 4131 SE 3 Ave., Cape Coral 33904. (Tal): Ed Norman; Norman James, Sr., 2026 Skyland Dr., Tallahassee 32303. (Tam): Dennis DeLacure; J. Ed Smith, Box 1110, Tampa 33601. (WPB): W. T. Parson, Jr.; Cashus Richardson, 1439 Cross Way, West Palm Beach 33401.

*General or Jurisdiction Members:* (GCOM): Dr. Richard V. Moore, Mrs. Hilda Fuster, Box 70, Lakeland 33802, Ornan Iglesias. (SEJ-COM): Mrs. Sara B. Thomas, 1306 Piedmont Dr., Tallahassee 32303.

*Members:* Mrs. E. W. Hurley, 440 W. 17 St., Jacksonville 32206; S. S. Robinson.

*Ex-Officio:* Associate Council Directors.

## CONFERENCE COUNCIL ON MINISTRIES COMMITTEES

(Note: Addresses for Clerical persons are omitted)

### NOMINATIONS AND PERSONNEL

Chairperson: Bishop Joel D. McDavid; DS: Charles P. Hamilton, Mrs. Allen Watson, Box 96, Wildwood 32785; Dr. Richard V. Moore, Bethune-Cookman College, Daytona Beach 32015; Mrs. Barbara Wilcox, 3355 Bowers Ln., Jacksonville 32217; W. S. Bozeman; H. Melton Ware.

### CHRISTIAN ENLISTMENT

Chairperson: Dennis DeLacure, 5030 Busch Blvd., Tampa 33617

Vice Chairperson:

Secretary:

District Secretaries: (DeL): Robert Hahn; (Gai): Miss Edith Goodwin, Box 248, White Springs 32096; (Jac): Harry C. Baas, Jr.; (Lak): Roy V. Harris; (Mel): Ernest Dorrell; (Mia): H. Theo Gee; (Orl): William Pickett; (St.P): R. Warren Wasson; (Sar): William A. Wicker; (Tal): Frank Mason; (Tam): William O. Lipp; (WPB): Kendall M. Taylor; *Ministry:* ;



*Lay Life and Work:*

; *Youth:*

*Committee on Lay Ministries:* Miss Maureen Carr, Roosevelt Dell  
*Members:*

### COMMUNICATION

Chairperson: Dr. John Detweiler, 234 Stadium Bldg., Gainesville  
32601

Vice Chairperson:

Secretary:

District Secretaries: (*DeL*): Clarence Whitley; (*Gai*): William S. Echols; (*Jac*): Robert Soka; (*Lak*): Robert Cromer, Box 474, Haines City 33844; (*Mel*): Barron K. Brown; (*Mia*): Robert E. May; (*Orl*): Charles Bruce; (*St.P*): Paul F. Andrus; (*Sar*): David A. Denslow; (*Tal*): W. B. Caldwell; (*Tam*): William P. Henry, Jr., 4123 Granada, Tampa 33609; (*WPB*): Miss Eunice Sluyter, One Las Olas Cir., Apt. 1109, Ft. Lauderdale 33316.

*Members-*

*Ex-Officio:* (Joint Comm. on Communication, COM): Dr. John A. Detweiler, 3715 SW Pl., Gainesville

### COORDINATION, PLANNING, AND RESEARCH

Chairperson: Mrs. Olive Watson, Box 96, Wildwood 32785  
Members: J. Ed Smith, Box 1110, Tampa 33601; Mrs. E. W. Hurley, 440 W 17 St., Jacksonville 32206; Harold E. Buell, Ed Norman

### SCHOOL OF CHRISTIAN MISSION

Chairperson: W. L. Joyner, 3936 Harbor Hts., Largo 33540

### FINANCE

Chairperson: John A. Turner, 601 Hawthorne Tr., Lakeland 33803  
Members: Monroe C. Hatch; Mrs. William (Jewell) Tillis, FSC, Lakeland 33802; Frank Trovillion, Box R, Lakeland 33802

### LEADER DEVELOPMENT

Chairperson: Ronald Lynch, 3536 NW 8 Ave., Gainesville 32601  
Members: Robert R. Barber, C. Don Steger, Larry E. Webb, Clark Thompson, Mrs. Carolyn Jenkins, 14720 NE 7 Ct., N. Miami 33161; Dr. Rex Toothman, 501 Rob Roy, Lakeland 33803; Miss Doris Manning, 225 E. Duval St., Jacksonville 32202

### CONFERENCE COUNCIL STAFF

Conference Office: 1140 E. McDonald St., Lakeland  
Mailing Address: Box 70, Lakeland, 33802  
Phone: Area Code 813 688-5563

## COUNCIL STAFF LIAISON ASSIGNMENTS

For 1973-1974

H. Melton Ware	Cabinet, Missions, Coordination-Research-Planning, Finance, Executive, Nominations & Personnel, Council on Finance and Administration.
Charles Penney	Children's Ministries, Adult Ministries, Family Life Ministries, Education, Division of Ministry.
J. P. Floyd, Jr.	Youth Ministries, Worship, Camps and Conferences, Leader Development.
Eulalie Ginn	Church & Society, Ecumenical Affairs, Higher Education and Campus Ministries, Enlistment.
Raymond A. Alley	Evangelism, Division of the Ministry, Leader Development.
Warren Willis	Health & Welfare, Stewardship, Camps and Conferences.
Larry Jacobs	Youth Ministries, Camps and Conferences, Communication.
O. B. Fanning	Communication, Division of Lay Life and Work, Board of the Laity.
Doris Buhrman	Communication, Division of Lay Life and Work, United Methodist Women.
Robert C. Holmes	Florida Methodist Foundation.
Clifford Fritz	Florida United Methodist Credit Union.

### INSURANCE INFORMATION:

R. A. Cumming, Jr., 1601 Atlantic Blvd., Box 5687, Jacksonville 32207, Phone 904/398-4459

David C. Groves, 267 Kilmer Ln. SE, Winter Haven, 33880. 813-293-9719.

Jim DeHayes, 1041 NW 74 Terr., Hollywood, 305-989-1830.

## DEPARTMENTS

(Note: Addresses for clerical persons are omitted)

### CHILDREN'S MINISTRIES

Chairperson: Mrs. Carole Apfel, 445 Indian Creek Dr., Cocoa Beach 32931

Vice Chairperson:

Secretary:

*District Coordinators and Members* (in that order): (DeL): Mrs. W. L. Kennedy, 114 W. Walts, DeLand 32720; (Gai): Mrs. Paul Buckner, 1207 SE 15 St., Ocala 32670; Terry M. Markins; (Jac): Mrs. Willis S. Tossy, 2734 Rainbow Cir., Jacksonville 32217; Gordon Craig. (Lak): Stanley Toy; Mrs. Virginia Saari, 72 Lake Morton Dr., Lakeland 33801. (Mel): Mrs. Opal Wolff, Rt. 4, Box 175, Okeechobee, 33472; Robert C. Brown. (Mia): Mrs. Russell

Seal, Jr., 6850 Cartee Rd., Miami 33158; Ray Boegen. (Orl): Mrs. Opal Calhoun, 906 Alhambra Ct., Orlando 32804; Stacy Selph. (St.P): Mrs. June Bastien, 5925 18 St. N., St. Pete 33714; Jack Taylor. (Sar): Mrs. Harriett Boruff, 104 S. Pineapple Ave., Sarasota 33577; Jay Cross. (Tal): Miss Carole Rooks, 1700 N. Meridian Rd., Tallahassee 32303; Thomas Farmer. (Tam): Mrs. Mitchell Florence, Box 217, Lutz 33549; Kenneth Blitch. (WPB): Mrs. Julian Renfroe, 816 Ponce de Leon, Ft. Lauderdale 33316; Elvis North.

Members-at-large:

**YOUTH MINISTRIES**

Chairperson: Miss Kathy Zimmerman, 2030 Santa Antilles Rd., Orlando 32806

Vice Chairperson:

Secretary: Miss Marty McClean, 14201 SW 83 Ave., Miami 33156

*District Coordinators and Members* (In that order) (DeL): James Harnish; Miss Beth Fogle, 215 W. Minnesota Ave., DeLand 32720; Miss Dorothy Rutland, Box 315, DeLand 32720. (Gai): Miss Masheeta Lindsey, Box 310, Gainesville 32601; Miss Evelyn Kirby, 1905 NW 7 Ln., Gainesville 32601; Miss Karen Sapp, 929 NW 7 Ave., Gainesville 32601. (Jac): Mrs. Charles Sanford, 2324 Hugh Edwards Dr., Jacksonville 32210; Miss Evette Simmons, Box 396, Fernandina Beach 32034; Randy Vincett, Box 248, Middleburg 32068. (Lak): Duane Zoller; Ray Polk, 1905 Ft. King Rd., Dade City 33525; George Anderson III, 2021 S. Crystal Lake Dr., Lakeland 33801. (Mel): Gene Cross, 3 Oliphant Cir., Indialantic 32903; Jon Howard, 705 Thomas Ave., Cocoa 32922; Tom Ashley, 850 Royal Palm Pl., Vero Beach 32960. (Mia): Mrs. Abbie Bigelow, 10216 NW 25 Ave., Miami 33147; Miss Imogene Scadlock, 513 William St., Key West 33040; Miss Marty McClean, 14201 SW 83 Ave., Miami 33156. (Orl): Brad Dinsmore; Miss Kathy Zimmerman, 2030 Santa Antilles Rd., Orlando 32806; Miss Diane Simmons, 1400 Lancaster Dr., Orlando 32806. (St.P): Robert T. Bridges; Clif Anders, 1701 Magnolia Dr., Clearwater 33516; Luanne Wall, 5300 Dover St., NE, St. Pete 33703. (Sar): Larry Crook; Ray Barkley, Box 356, Wauchula 33873; Bruce Virgin, 5072 Fairfield Dr., Ft. Myers 33901. (Tal): Ron Daniels; Walter Lamb, Rt. 2, Box 50, Jasper 32052; Miss Donna Styles, 2205 Tanglewood Terr., Tallahassee 32303. (Tam): Jeff Bowden, 121 Knight Ave., Brandon 33511; Reginald Black, 1309 N. "A" St., Tampa 33606; Debbie Brown, 6819 Spencer Ct., Tampa 33610. (WPB): George Bozone, 729 E 5 St., Stuart 33494; Miss Susie Holshouser, 581 S. Figtree Ln., Plantation 33314; Miss Sheryl Sheppard, 449 NW 15 Ave., Miami 33111.

Conference Youth Coordinator: James Harnish

Conference Director Camps and Conferences: Warren Willis

Board of Laity:

United Methodist Women:

Members General or Jurisdictional Agency:

**ADULT MINISTRIES**

Chairperson: Jose Bove, Box 1699, Coral Gables 33134

Vice Chairperson:

Secretary:

*District Coordinators and Members* (In that order): (DeL): Don Mizell; Mrs. Dorothy Thomas, Box 463, Sanford 32771. (Gai): George L. Harper; Mrs. Russell Stein, 2930 SE Weir Rd., Ocala 32670. (Jac): George Dettman; Ren zer Bell, 5736 Cleveland Rd., Jacksonville 32209. (Lak): James Roy; Miss Alvazine Young, 119 W. Maxwell, Lakeland 33803. (Mel): Mrs. Helen Everett, 109 Estia Ln., Port St. Lucie 33450; William Fisackerly III. (Mia): Lester Tallman; Mrs. Florida Murray, 1905 W. 5 Pl., Hialeah 33012. (Orl): James K. Rush, 2675 Lakeshore, Orlando 32803; Harold Hendren. (StP): Mrs. E. C. Keboch, 467 1 Ave. N., St. Pete 33701; John R. Sanderson. (Sar): James R. Crook, Jr.; Mitchel E. Hope, Box 553, Wuchula 33873. (Tal): Richard Johnston; Dr. Richard V. Plant, 808 Piedmont, Tallahassee 32303. (Tam): J. Crozier Inman; George Mann, 7015 N 56 St., Apt. C., Tampa 33617. (WPB): Wayne Speakman; Mrs. Emma Taylor, 636A NE 19 Ave., Ft. Lauderdale 33304.

Member-at-Large: Mrs. Reinaldo Toledo, 1000 Virginia St., Key West 33040

### FAMILY LIFE MINISTRIES

Chairperson: Brice C. Harris, 5700 W 12 Ave., Hialeah 33012

Vice Chairperson: Tom Obenaeur

Secretary: Mrs. David (Ann) Hutchens, Jr., 12073 Ridge Rd., Largo 33540

*District Coordinators and Members* (In that order): (DeL): Tom Obenaeur; Mrs. Tom Cunningham, 458 E. University, Orange City 32764. (Gai): Mrs. Mary Elsie Beall, 4001 NW 39 Rd., Gainesville 32601; Joe Clark. (Jac): John Winters; Sam Eisenberg, 2859 Lydia St., Jacksonville 32205. (Lak): Mrs. A. H. Halliburton, 1173 Yarnell, Lake Wales 33853. (Mel): Paul Cochran; Marshall Hyatt, 3267 Lester Ave., Mims 32754. (Mia): Jean U. Guerry; Harvey Ross, 8026 NW 12 Ct., Miami 33145. (Orl): Mrs. Dan Gill, 3001 Lake Arnold Pl., Orlando 32806; Dan Gill. (St.P): Mrs. M. David Hutchens, Jr., 12073 Ridge Rd., Largo 33540; John S. Gatewood. (Sar): James S. Jones; Clifford Bell, 515 Avant Ave., Sarasota 33581. (Tal): Wayne Swinney, 3251 Robin Rd., Tallahassee 32303; Jesse Baker. (Tam): Booker C. Short, Dr. Harold D. Brewer, 1903 W. Oak St., Plant City 33566. (WPB): Joseph W. Howell; Mrs. Thomas McCray, 1131 3 St., Riviera Beach 33404.

Members-at-Large:

### WORK AREAS

(Note: Addresses for clerical persons are omitted)

#### CHURCH AND SOCIETY

Chairperson: Mrs. Hugh Wilcox, 3355 Bowers Ln., Jacksonville 32217

Vice Chairperson:

Secretary:

*District Directors and Members* (In that order): (DeL): Robert Quam, 308 E. Volusia Ave., DeLand 32720; Robert L. Jenkins. (Gai): Don Dial; Mrs. John Howze, 528 NW 36 Dr., Gainesville 32601. (Jac): Richard Petry; Mrs. Dale Jenkins, 1162 Nightingale Rd., Jacksonville 32216. (Lak): Robert Mann, 1405 Crystal Lake Dr., Lakeland 33803; George E. Harper. (Mel): Ed McGahee;



Raymond Watson, 1508 Ave., E., Ft. Pierce 33450. (Mia): Gordon H. Strickland; Mrs. Durbin Tabb, 9850 Bahama Dr., Miami 33157. (Orl): Larry Webb; Mrs. Charles Wells, 616 Buckwood Dr., Orlando 32806. (St.P): John M. Fletcher; Lee Mills, 1164 Palm-bluff St., Clearwater 33516. (Sar): Robert E. Stevens; Mrs. John T. Arnold, Box 1734, Bradenton 33506. (Tal): Mrs. Mat Rigoni, Rt. 3, Box 172, Perry 32347, Harold Brown. (Tam): Mrs. Harold Moore, 3107 Samonds, Plant City 33566; Eddie J. Rivers. (WPB): Arthur Hawley, 7969 Normandy Dr., Miramar 33923; Kenneth C. Crossman.

#### Members-at-Large:

General or Jurisdictional Members: (Gen. Bd. Ch. & Soc.): Judge P. B. Revels, Box 250, Palatka 32077; Lloyd Knox.

### ECUMENICAL AFFAIRS

Chairperson: Ornan Iglesias, Box 8, Hialeah 33011

Vice Chairperson: William Compton.

Secretary: Mrs. H. E. Zink, 52 W 35 St., Jacksonville 32206.

*District Directors and Members* (In that order): (DeL): Mrs. William J. McClure, 27 Milton St., St. Augustine 32084; William Brackman. (Gai): Alfred Vaught; Ray Oleshak, 1959 NE 7 Pl., Ocala 32670. (Jac): William Compton; Mrs. H. E. Zink, 52 W 35 St., Jacksonville 32208. (Lak): Paul Watts; Mrs. Addie Webb, 304 W. Memorial Blvd., Lakeland 33801. (Mel): Dean Brown; Mrs. June Borowski, 1700 S. Loquat Dr., Melbourne 32901. (Mia): Harold Rasmussen; Mrs. Charles Shaw, 6342 SW 2 St., Miami 33144. (Orl): Clara Hall; Fred Ward, 2919 Westchester Ave., Orlando 32803. (St.P): R. M. Temple, Jr.; Mrs. Robert Culpepper, 761 54 Ave. S., St. Pete 33705. (Sar): R. H. Wheatley; Mrs. Ralph Gould, 225 Venice East Blvd., Venice 33595. (Tal): David Brazelton; Mrs. Pam Hammock, 2517 Williamette Rd., Tallahassee 32303. (Tam): John T. Adams, Jr.; Mrs. Kenneth S. Perdue, 8208 Mays Dr., Riverview 33569. (WPB): Donald F. Padgett; Mrs. Lubirda Sullivan, 736 NW 22 Rd., Ft. Lauderdale 33311.

#### Members-at-Large:

### EDUCATION

Chairperson: James C. Rowan, 700 N. Lake Howard Dr., Winter Haven 33880

Vice Chairperson:

Secretary:

*District Directors and Members* (In that order): (DeL): Mrs. Bruce Gray, Box 36, Hastings 32045; Ed Stauffer. (Gai): Ronald Lynch, 3536 NW 8 Ave., Gainesville 32601; Robert Weaver. (Jac): Joe A. Mills; James Bennett, 5108 Damascus Rd., W., Jacksonville 32207. (Lak): Branson Thurston; Frank Scott, 2608 Palmeden, Lakeland 33803. (Mel): Mrs. Dorothy Unversaw, 825 10 Ave., Vero Beach 32960; Elwyn Burke. (Mia): Mrs. Susie Yeats, 7600 SW 104 St., Miami 33156; Luis Diaz deArce. (Orl): Larry O'Steen; Mrs. Richard Henderson, 328 Mary Jess Rd., Orlando 32809. (St.P): W. S. Symons; Mrs. Edwin A. Russell, Jr., 406 41 Ave., St. Pete Beach 33706. (Sar): Charles Trembly; Mrs. Jean Burke, 5078 Westminster Dr., Ft. Myers 33901. (Tal): Mrs. Jerry Chapman, Box 430, Woodville 32362; Lee Rustin. (Tam): Ray Harrison;

Miss Rebecca Tantri, Box 788, Brooksville 33512. (WPB): A. R. Crowell; Tom Hamilton, 4845 NE 25 Ave., Ft. Lauderdale 33308.  
 Members-at-Large: Cubell A. Johnson  
 General or Jurisdictional Members:

### EVANGELISM

Chairperson: Lloyd Knox, Box 1247, Tampa 33601  
 Vice Chairperson: Charles Kinder  
 Secretary: Mrs. Irene Avery, 303 48 St. W., Bradenton 33505  
 Treasurer: H. Wight Kirtley

*District Directors and Members* (In that order): (DeL): Wight Kirtley; Ralph Cowan, 214 E 1 St., Sanford 32771. (Gai): Kenneth L. Roughton; Mrs. Wilma Hamilton, 903 NE 24 Terr., Gainesville 32601. (Jac): Robert Waddell; Stan Bellinger, 4814 Attleboro St., Jacksonville 32205. (Lak): Robert Standifer; Edward Scharar, 528 Carole, Lakeland 33803. (Mel): Frank Seibert; Dr. William Hughlett, 809 Indian River Dr., Melbourne 32922. (Mia): T. Newton Wise; Jack McDonald, 355 NW 3 St., Florida City 33030. (Orl): John Brackman; John Rapalje, 421 N. Joanna, Tavares 32778. (St.P): Charles E. Kinder; Carl Shultz, 480 Palm Island NE, Clearwater 33515. (Sar): Kline Dickerson; Mrs. Junior Avers, 303 48 St. W., Bradenton 33505. (Tal): Richard Fife; Dr. C. Woltschleger, 3411 Woodley Rd., Tallahassee 32303. (Tam): J. C. Powell; George W. Ericksen, 3005 Fair Oaks, Tampa 33611. (WPB): Marvin R. Park; Robert Gallion, 1408 SE 11 Ct., Ft. Lauderdale 33316.

Members-at-Large: L. E. Hall, Fred J. Stevens  
 General or Jurisdictional Members:

### HEALTH AND WELFARE MINISTRIES

Chairperson: James E. Huger, Bethune-Cookman College, Daytona Beach 32015

Vice Chairperson:

Secretary:

*District Directors and Members* (In that order): (DeL): Mrs. Julia Vinson, 15 Sandusky Rd., South Daytona 32019; Gregory Wood. (Gai): William Higgins; A. B. Tannachion, 502 Olustee Ave., Lake City 32055. (Jac): Edwin Montfort; Marcus Drewa, 1640 Jefferson St., Jacksonville 32209. (Lak): Jack Witt; Douglas Harwell, 1046 Lakeshore Ave., Lakeland 33801. (Mel): John Hires; Mrs. Virginia Bronson, 911 Espanola Way, Melbourne 32901. (Mia): Don March, 7515 SW 31 St., Miami 33155; Paul Stewart. (Orl): George Watson; John Gibson, 1728 Diamond Dr., Orlando 32807. (St.P): Laurence E. Hall; William E. Neet, 5651 6 Way S., St. Pete 33705. (Sar): Jiles Kirkland; Mrs. Mack Deal, 806 E. Jersey Lehigh Acres 33936. (Tal): Dr. Fred Mickler, Drawer C, Jasper 32052; David Day. (Tam): D. D. Clewis; Jack Evans, 2603 Watrous, Tampa 33609. (WPB): Paul Ragsdale;

Members-at-Large:

General or Jurisdictional Members:

## BOARD OF DIRECTORS OF THE UNITED METHODIST FACILITIES FOR THE AGING

(Charter appears on page 188, 1971 Journal)

Chairperson: Karl G. Frese, 3025 Kirk St., Miami 33133

Vice Chairperson:

Secretary: Robert R. Barber

*Board of Directors of the United Methodist Facilities for the Aging:*

Robert Barber, W. S. Bozeman, M. C. Cleveland, Charles P. Hamilton, A. A. Hedberg, Gaylon L. Howe, Jesse Johnson, 7821 Lake Vista Dr., Seminole 33540; Kenneth Murrah, Box 1328, Winter Park 32789; Frank Childers, 33 Little John Ln., Rockledge 32955; Terrell Sessums, 1113 Dunbar, Tampa 33609; George H. Surrency, 4349 Worth Dr., W., Jacksonville 32207; T. Lanier Upshaw, 4193 E. Maxwell, Lakeland 33802.

## HIGHER EDUCATION AND CAMPUS MINISTRIES

Chairperson: Dr. T. Winston Cole, Sr., 124 SW 23 St., Gainesville 32601

Vice Chairperson:

Secretary: Robert Fannin

*District Directors and Members (In that order):* (DeL): Tom Cunningham; William Kornegay, 1657 Lawrence Cir., Daytona Beach 32017. (Gai): Robert Fannin; Mrs. S. Doyle Webb, 3806 SW 5 Pl., Gainesville 32601. (Jac): David Talley; Miss Doris Manning, 225 E. Duval St., Jacksonville 32202. (Lak): Miss Hazel Haley, 813 E. Vistabula, Lakeland 33801; Tom Price. (Mel): Fred Stinson; Mrs. Ann Price, 525 S. Wildwood Ln., Melbourne 32901. (Mia): Mrs. Frances Koestline, 9950 SW 84 St., Miami 33143. (Orl): Phil Goree, 535 Whipoorwill, Oviedo 32765; Robert Case. (St.P): Earle Rabb; Daniel T. Winter, 2732 69 Ave., S., St. Pete 33712. (Sar): John Whitehead; Preston Adkins, 2480 Manasota Beach Rd., Englewood 33533. (Tal): Allan Hart, Perry 32347; Edwin Hartz. (Tam): Walter Kalaf; James Yost, 12021 Orange Grove Dr., Tampa 33618. (WPB): Mrs. Wayne Hill, 716 NW 6 Dr., Boca Raton 33432; Dean Witten.

*College and Campus Representatives:* Dr. Richard V. Moore, BCC, Daytona Beach 32015; Charles T. Thrift, Jr., A. D. Hall, Sr., Sam A. Banks, Jr., Mrs. Carolyn Jenkins, 14720 NE 7 Ct., N. Miami 33161; Shelley S. Boone, Department of Education, Tallahassee 32304.

*General or Jurisdictional Members:* (Gen. Bd. Hi. Ed. & Cam. Min.): Walter N. Kalaf; Emilio Chaviano

## MISSIONS

Chairperson: Victor Rankin, Box 266, Cocoa 32922

Vice Chairperson: Austin Peele

Secretary: Carl Shafer

Conference Missionary Secretary: Marvin Sweat

*District Directors and Members (In that order):* (DeL): Paul Van Dine; Mrs. Linda Martin, Box 172, Osteen 32764. (Gai): James Gayler; Austin Peele, 1 Inglewood Terr., Lake City 32055. (Jac): Donald Jones; Ervin Wood, 1404 Magnolia Cir., Jacksonville 32211. (Lak): Vernon Queen; Mrs. Irma DeLeon, 1643 Tangerine, Lakeland 33803. (Mel): Harold Thomas; Mrs. Mona Clark, Rt. 1, Box 844, Melbourne 32935. (Mia): Hubert Floyd; Mrs. Lawrence Winebrenner, 5413 NW 167 St., Opa Locka 33054. (Orl): Frank

Edwards; Marvin McClain, Box 224, Casselberry 32807. (St.P): John A. Stroman; Russell Buckham, 2949 Englewood Dr., Largo 33540. (Sar): Richard Bingham; C. W. Bendigo, 4342 S. Pacific Cir., N., Ft. Myers 33903. (Tal): Carl Shafer; J. Ray Spencer, 529 E. 7 Ave., Tallahassee 32303. (Tam): Robert Fox; Miss Kathleen Gerald, 312 S. Willow, Tampa 33606. (WPB): William W. Rough-ton; Mrs. Clayton Harless, 1500 Lucerne Ave., #1109, Lake Worth 33440.

General or Jurisdictional Member: Mrs. Donald Crist, 100 Concourse Dr., Tequesta 33458

### STEWARDSHIP

Chairperson: Dr. C. Dade Pearson, 1070 NE 120 St., Miami 33161

Vice Chairperson:

Secretary:

*District Directors and Members* (In that order): (DeL): George Carlton; Mrs. Dora Rodgers, 205 Mary St., New Smyrna Beach 32069. (Gai): Joe O. Johnson; Charles Johns, Rt. 1, Box 33, Starke 32091. (Jac): O. H. Hudgins; Roger McDonell, 2629 Iroquois Ave., Jacksonville 32210. (Lak): Charles Birdsong, 670 Ave. N., SE., Winter Haven 33880; Orville Ripley, (Mel): Lee Davidson; John T. Cannon, 1284 St. Andrew Dr., Rockledge 32955. (Mia): William Sims; Oswald Sands, 849 NW 77 St., Miami 33150. (Orl): L. T. Sapp, 5027 Gramont, Orlando 32809; O. V. Hitchcock. (St.P): Allan Stuart; Richard McCallian, 30 Gulf Breeze, Port Richey 33568. (Sar): Odell Miley; Earl Houseberg, 2100 Doud St., Sarasota 33581. (Tal): Harris Jones; (Tam): Lamar King, 3014 Euclid, Tampa 33609; Clinton E. Logan, Jr. (WPB): E. O. McAlister, 3637 Merrill Ave., West Palm Beach 33405; Nelson P. Moyer.

Members-at-Large:

General or Jurisdictional Members:

### WORSHIP

Chairperson: Thomas C. Kelsey, 112 70 St. S., St. Pete 33707

Vice Chairperson: Grant Hinshaw

Secretary: Larry Loveday

*District Directors and Members* (In that order): (DeL): Ross Denslow; William Smith, 123 De Motte Ave., Daytona Beach 32019. (Gai): Robert Hines; Eugene Clark, Rt. 1, Box 189, Alachua 32615. (Jac): Grant Hinshaw; Mrs. Ron Mudd, 9480 Pickwick Dr., Jacksonville 32217. (Lak): Mrs. David Aldrich, 2504 Eden Parkway, Lakeland 33803; Jennings Neeld. (Mel): Robert Gisler; Mrs. Marjorie Hershey, 989 S. Atlantic Blvd., Cocoa Beach 32931. (Mia): David Scoates; Miss Betsey Hamlin, 1400 NW 10 Ave., Apt. 16A, Miami 33136. (Orl): Hugh Lake; Mrs. Joshua Reddick, Box 5064, Orlando 32805. (St.P): William H. Wolfe; Mrs. Charles Barnes, 16 NE 2 St., Crystal River 32629. (Sar): Lawrence J. Loveday; Mrs. John Harvey, 236 8 Ave., Dr., W., Bradenton 33505. (Tal): Austin Hollady; Mrs. John C. Crotty, 1725 Sharon Rd., Tallahassee 32303. (Tam): Mrs. Shirley S. Lowry, 3723 Bay to Bay, Tampa 33609; W. Goddard Sherman. (WPB): Ted Wheeler, 820 N. Fig Tree Ln., Ft. Lauderdale 33313; Gordon Ralls.

Members-at-Large:

General or Jurisdictional Members:

## DIVISIONS

Number in ( ) refers to year of first election to present office.

### DIVISION OF THE MINISTRY

Chairperson: Gene Zimmerman, 142 E. Jackson St., Orlando 32801

### BOARD OF THE MINISTRY

Chairperson: J. Milburn McLeod, Box 1156, West Palm Beach 33402

Vice Chairperson: Ralph B. Huston

Secretary: Thomas G. Mitchell

Registrar: Raymond Alley

Treasurer: Lee Van Sickle

Assistant Registrar for Lay Ministry: R. A. Alley

Psychological Guidance: Alfred B. Vaught

Assistant Registrar for Local Ministry: R. A. Alley

Ministerial Education: Lee Van Sickle

Chairperson of Conference Relations: R. E. Rutland, Jr.

Continuing Education: Ralph Huston

Committee on Doctrine: Rudolph McKinley

Representatives of District Boards: (DeL): Tom Obenaeur; (Gai):

Luther Stokes; (Jac): Robert M. Jenkins; (Lak): Henry Schmidt;

(Mel): Floyd Fisher; (Mia): John R. Brabham; (Ori): William

A. Pickett; (St.P): Robert M. Brittain; (Sar): John Bird; (Tal):

Ray Finklea; (Tam): James F. Tripp; (WPB): Trall Heitzenrater.

Members-at-Large: Guldmar Blair (68), Harold Brooks (68), James Crook (68), Rogers P. Fair (69), Ross Geiger (73), Thomas Harris (73), David Hortin (68), Ralph B. Huston (73), Rudolph McKinley (66), J. Milburn McLeod (71), Thomas G. Mitchell (73), R. E. Rutland (73), Lee Van Sickle (68), John Simon (68), Reinaldo Toledo (73), Alfred B. Vaught (68).

Representatives to Joint Committee on Disability: Trall Heitzenrater, Rogers Fair.

Representative on Commission on Minimum and Missional Salaries: David Hortin.

### BOARD OF PENSIONS, INSURANCE, AND RETIREMENT HOUSING

Chairperson: A. Waldo Farabee, 3 St. & 7 Ave. N., Jacksonville Beach 32250

Vice Chairperson: Morris Love

Secretary: Frank Furman, Jr.

Treasurer: Leroy Northrup

Clerical: R. E. Ackenhusen (68), David Brewer (69), Rupert Caviness (68), A. Waldo Farabee (68), William Ferguson (72), Emerson Iles (68), Leslie Rabb (73), Joshua Reddick (73), John J. Rooks (71), J. T. Sofge, Jr. (73), Roland Van Zant (71), J. E. Waller (70).

Lay: Hugh Evans (73), 321 Lynn Ave., Melbourne 32901; Ralph Fordham (73), 1191 55 Ave., Seminole 33540; Frank H. Furman, Jr., (70), 900 NE 3 St., Pompano Beach 33060; David C. Hastings (69), 4605 Argonne Ln., Jacksonville 32210; Jack Inman (71), 520 Virginia Dr., Winter Park 32789; Mrs. Cubell Johnson (69), 9114



Norfolk Blvd., Jacksonville 32208; Henry Jones (72), 3019 Donna Dr., Jacksonville 32208; Earl Kelso (68), 2714 Valencia Dr., Sarasota 33577; Morris Love (68), Box 9029, Tampa 33604; Charles Monson (73), 8901 SW 198 Terr. Miami 33157; James Montague (73), 1930 NW 12 Rd., Gainesville 32601; Horace Smith (71), 509 First National Bank Bldg., Tampa 33602; Herman Wattwood (71), Box 396, Titusville 32780.

Representatives on Joint Committee on Disability; A. Waldo Farabee, Morris Love.

Ex-Officio: Harry Burney (69), Bethune-Cookman College, Daytona Beach 32015 (Gen. Bd. Member). H. Maurice Felton (Conf. Sec.)

### TRUSTEES OF THE PREACHERS RELIEF FUND

(Charter appears on page 222 of the 1968 Journal)

Chairperson: R. E. Ackenhusen, 904 W. Linebaugh, Tampa 33612

Vice Chairperson: Frank Furman, Jr.

Secretary: Leslie Rabb

Treasurer:

*Clerical:* A. Waldo Farabee (72), R. E. Ackenhusen (68), Leslie Rabb (73), J. E. Waller (71), John Rooks (71), Tom Sofge (73), William Ferguson (73).

*Lay:* Frank Furman, Jr. (71), 900 NE 3 St., Pompano Beach 33060; Jack Inman (73), 520 Virginia Dr., Winter Park 32789; Harry Burney (73), Bethune Cookman College, Daytona Beach 32015; Herman Wattwood (71), Box 396, Titusville 32780; Ralph Fordham (73), 1191 55 Ave. N., Seminole 33540; Earl Kelso (73), 2714 Valencia Dr., Sarasota 33577.

*Ex-Officio:* Gene Zimmerman, C. P. Division of the Ministry.

### COMMITTEE ON MINIMUM AND MISSIONAL SALARIES

Chairperson:

Vice Chairperson:

Secretary:

Chairperson, Division of the Ministry: Gene Zimmerman

Board of Ministry Representative: David Hortin

District Superintendents: 2

Minister serving related church:

Missions Work Area Representatives: 2

Lay Persons: 2

### JOINT COMMITTEE ON DISABILITY

(See Discipline 665.25)

A. Waldo Farabee, Morris Love, Trall Heitzenrater, Rogers Fair

### COMMITTEE ON LAY MINISTRIES

Chairperson: Miss Edith Goodwin, Box 248, White Springs 32096

Vice Chairperson: Sanford Mayo

Secretary: Jane Stentz

*Clerical:* Roosevelt Dell, Jr. (73); Sanford C. Mayo (73); John A. White (73); R. J. Wills, Jr. (73).

*Lay:* (Youth): Doug Gregory (73), 306 W. Wisconsin Ave., DeLand 32720; Miss Betty Bullock (73), 5816 Moncrief Rd., Jacksonville

32209; Lou Candedo (73), 142 E. Jackson St., Orlando 32801; Miss Maureen Carr (73), 4836 Atlantic Blvd., Apt. 13, Jacksonville 32207; James Cripps (73), 225 E. Duval St., Jacksonville 32202; Miss Edith Goodwin (73), Box 248, White Springs 32096; Fred Harrison (73), 112 70 St., S., St. Pete 33707; Miss Jane Stentz (73), 1100 SW 7 St., Boca Raton 33432.  
 Representatives to Committee on Enlistment: Miss Maureen Carr, Roosevelt Dell.

**DIVISION OF LAY LIFE AND WORK**

Chairperson: Dr. Richard V. Moore  
 Vice-Chairperson:  
 Secretary:  
 Conference Lay Leader: Dr. Richard V. Moore, Bethune Cookman College, Daytona Beach 32015  
 Conference President United Methodist Women: Mrs. Alleen Watson, Box 96, Wildwood 32785  
 Chairpersons: Children's Ministries: Mrs. Carol Apfel, 445 Indian Creek Dr., Cocoa Beach 32931  
 Youth Ministries: Miss Kathy Zimmerman, 2030 Santa Antilles Rd., Orlando 32806  
 Adult Ministries: José Bové, Box 1699, Coral Gables 33134  
 Family Life Ministries: Brice C. Harris

**COUNCIL ON FINANCE AND ADMINISTRATION**

Chairperson: Arnold Howell (72), 33 E. Robinson St., Orlando 32801  
 Vice Chairperson: Paul L. Hartsfield  
 Secretary: Robert C. Boggs  
*Clerical:* R. C. Boggs (73), Paul Hartsfield (72), Pat McBride (73), Don Mackay (73), C. Eugene West (68).  
*Lay:* J. Wesley Fly (73), 2050 Fawsett Rd., Winter Park 32789; Arnold Howell (72), 33 E. Robinson St., Orlando 32801; Madison Pacetti (68), 220 Miramar Way, West Palm Beach 33450; Earl Powers (68), Box 1047, Gainesville 32601; Dan Stowe (68), Box 392, Bushnell 33513; Mrs. W. P. Tisdale (73), 501 N. Ocean St., Apt. 1501, Jacksonville 32202.  
 Ex-Officio: (GCF&A): A. B. Blackburn, Jr., 912 Am. Heritage Life Bldg., Jacksonville 32202.

**TRUSTEES OF THE FLORIDA METHODIST CONFERENCE**

(Charter appears on pages 162f., 1948 Journal)

President—Hoyt Tatum  
 Vice-President—John Grant, Jr., 10025 Orange Grove Blvd., Tampa 33618.  
 Secretary—Walter Rutland  
 Terms Expiring 1974—  
 J. Fred Rivers II, 2305 Sedgwick Pl., Jacksonville 32217; Frank Wood, 3314 Lakeshore Blvd., Jacksonville 32210; Hoyt Tatum.  
 Terms Expiring 1975—  
 Richard D. Clewis, 3401 San Nicholas, Tampa 33609; Jesse W. Johnson, 7821 Lake Vista Dr., Seminole 33540; Walter Rutland.  
 Terms Expiring 1976—  
 Fletcher Rush, 508 Lakeview Av., Orlando 32804; John Grant, Jr.,

10025 Orange Grove Blvd., Tampa 33618; Fred Burney, 2303 16 Ave., S., St. Petersburg 33712.

**DIRECTORS OF  
THE FLORIDA METHODIST FOUNDATION, INC.**

(Charter appears on page 246 of the 1966 Journal,  
amendment page 123, 1967 Journal; page 141, 1972 Journal)

President—J. Carlisle Rogers.

Vice-President—Roy A. Perry.

Secretary—Quillian S. Yancey.

Treasurer—Leroy E. Northrup, Box 70, Lakeland 33802.

Executive Director—Robert C. Holmes, Box 70, Lakeland 33802.

Associate Executive Director—Don A. Cooke, 750 W. 50 St., Miami Beach 33140.

Associate Executive Director—Harry Middlebrooks, 526 E. 7 Ave., Tallahassee 32303.

Associate Executive Director—E. Nash Philpot, 640 N. Amelia Ave., DeLand 32720.

**Terms Expiring 1974—**

A. B. Blackburn, Jr. (66), American Heritage Building, Jacksonville, 32202; Hobart D. Pelhank (66), 4610 Gray St., Tampa 33609; Robert M. Blackburn; Mrs. H. V. Weems (69), 507 Lakeview Dr., SE., Sebring 33870; John A. Turner (72), 601 Hawthorne Tr., Lakeland 33803.

**Terms Expiring 1975—**

Roy A. Perry (66), City National Bank, Miami 33101; Quillian S. Yancey (66), Marble Arcade, Lakeland 33801; Rev. M. C. Cleveland (66), 100 S. E. 2 Ave., Ft. Lauderdale 33301; Ralph W. Sedgwick (69), Box 125, Vero Beach 32960; Rev. Charles P. Hamilton (69), Box 38, Sarasota 33578.

**Terms Expiring 1976—**

J. Carlisle Rogers (66), First National Bank, Leesburg 32748; E. B. Woodbery (66), Quincy State Bank, Quincy 32351; Rev. Jesse E. Waller (66), 104 S. Pineapple Ave., Sarasota 33577; Robert Trinkle (69), 306 W. Reynolds St., Plant City 33566; J. Lewis Hall (69), Midyette-Moor Building, Tallahassee 32302.

**FLORIDA CONFERENCE CREDIT UNION**

(Charter and By-Laws appear on pages 289 ff, 1973 Journal)

**OFFICERS:**

Chairperson: Eldon Simmons

Vice Chairperson: James Huger

Secretary: Mrs. Virginia A. Saari

Treasurer: Leroy Northrup

**DIRECTORS:** Claude M. Harden, Jr. (71), Leroy Northrup (71), Mrs. Virginia Saari (71), Robert Fannin (72), James Huger (72), R. A. Alley (73), Keith Ewing (73), Eldon Simmons (73), Lee Van Sickle (73).

**CONFERENCE CHAPLAINS' FELLOWSHIP**

Chairperson: James V. Harvester  
 Vice Chairperson:  
 Secretary-Treasurer: John T. Sofge

**TRUSTEES**

**TRUSTEES, FLORIDA METHODIST CHILDREN'S HOME  
 INCLUDING SARAH HUNT DIVISION**

(Charter appears on page 216, 1961 Journal, and page 197, 1963 Journal; Amendments page 99, 1965 Journal; page 235, 1967 Journal; page 223 f., 1969 Journal; page 241, 1971 Journal)

President—C. Durward McDonell  
 Vice-President—J. Wesley Fly  
 Secretary—William Ferguson  
 Treasurer—J. Graham Harris.  
 Assistant Treasurer—John T. Adams, Jr.  
 Superintendent—Bascom W. Carlton, Box 8, Enterprise 32763.

**Terms Expiring in 1974—**

Clerical—J. Milburn McLeod (71), Ernest W. Newman (73), John E. Winters (68).  
 Lay—Mrs. Leroy E. Macomber (70), J. Wesley Fly (65), Donald Adams (67), Harry Burney (73).

**Terms Expiring in 1975—**

Clerical—John T. Adams, Jr.; C. Eugene West; A. A. Hedberg (67)  
 Lay—James B. Kelley (66); Claude J. Yates (66); F. Kenneth Walker (67)

**Terms Expiring in 1976—**

Clerical—C. Durward McDonnell (69), James C. Rowan (67), William Ferguson (73)  
 Lay—Jesse W. Johnson (67), J. Graham Harris (69), Samuel P. Bell III (70).

Ex-Officio—Walter B. Rutland, James Huger

**TRUSTEES, FLORIDA SOUTHERN COLLEGE**

(Charter appears on page 212, 1959 Journal, Amendment page 121, 1967 Journal)

Chairman—J. Carlisle Rogers, Leesburg  
 Vice Chairman—Fred Millsaps

Corporate Secretary—Myrl L. Spivey

Assistant Corporate Secretary—Lanier Upshaw

Recording Secretary—David L. Readdick

Treasurer—Ernest C. McClurg

Term Expiring 1974—

Robert M. Blackburn, Lawton M. Chiles, George A. Foster, Patrick W. McBride, Jr., Russell McCaughan, Cushman S. Radebaugh, Myrl L. Spivey, Ruth S. Wedgworth, James H. Williams, Walter W. Woolfolk, Mrs. Allen Watson.

Term Expiring 1975—

Sam T. Dell, Jr., Charles P. Hamilton, A. A. Hedberg, O. P. Hewitt, Mrs. Kathleen Macomber, Ernest C. McClurg, Dwight E. McCormick, Mrs. Kent McKinley, Fred Millsaps, Dr. Richard V. Moore, Elliott Whitehurst, G. Floyd Zimmerman

Term Expiring 1976—

W. J. Barritt, Jr., Farris Bryant, Edward L. Dinkins, J. R. Graves, Charles H. Jenkins, J. Carlisle Rogers, James C. Rowan, Lanier Upshaw

Trustees Emeriti—

J. F. Alexander, R. L. Allen, P. M. Boyd, Harold Carpenter, J. H. Daniel, R. C. Holmes, Herbert E. Wolfe

Advisory Trustees—

Bishop E. J. Pendergrass, Mrs. David R. Thurman, President—  
Student Government Association

### TRUSTEES WESLEYAN COLLEGE

From the Florida Conference

Term Expiring 1974—

Dr. Warren W. Quillian, Mrs. Julia M. Woodward, Ralph B. Huston

Term Expiring 1976—

Mr. Robert McK. Foster, Mr. B. G. Smith, H. Melton Ware

## QUADRENNIAL COMMITTEES

### COMMISSION ON ARCHIVES AND HISTORY

Chairperson: Dr. Florence Roane (73) Box 1124, Daytona Beach 32015

Vice-Chairperson: Mrs. Robert Nailling

Secretary: Nelson B. Moyer

Treasurer: Eddie J. Rivers

Curator: Mrs. Otye Bly

Dr. Florence Roane (73); Miss Susie Holshouser (73) (*Youth*), 581 S. Fig Tree Ln., Plantation 33314; Mrs. Otye Bly, Florida Southern College, Lakeland 33802; O. C. Lytton (68), 2633 First, St., Melbourne 32901; Mrs. Robert Nailling (73), 802 Channing Rd., Lakeland 33802; Ex-Officio: Miss Oween Sumner, Librarian, Florida Southern College, Lakeland 33802; Secretary, Conference UMW: Mrs. James S. Farr, Box 316, Melbourne 32935; Conference Secretary: H. Mauriece Felton.

Clerical: Nelson P. Moyer (68); Don Richardson (68); Eddie J. Rivers (69).



**CONFERENCE COUNSELING CENTER COMMITTEE**

*Chairperson:* John Simon (72); M. McCoy Gibbs (73); Gaylon L. Howe (72); Ralph B. Huston (72); Clarence N. Childs (72); Bethune-Cookman College, Daytona Beach 32015; Luis Diaz DeArce (73); Academic Dean, Florida Southern College.

**CONFERENCE LEGAL ADVISORY COUNCIL**

Samuel F. Bell, III, 444 N. Beach St., Daytona Beach 32015; Sam T. Dell, 203 NE First St., Gainesville 32601; Mrs. June Blackburn, 6858 Laloma Dr., Jacksonville 32217; Quillian S. Yancey, Marble Arcade, Lakeland 33801; Charles Smith, 2205 14 Ave., Vero Beach 32960; James H. Peck, Plaza Bldg., Miami 33131; A. Duane Bergstrom, Box 3146, Orlando 32802; Hugh Reams, West Coast Title Bldg., St. Pete 33701; Jackson D. Miller, 701 11 St. W., Bradenton 33505; J. Lewis Hall, Drawer 840, Tallahassee 32302; Robert S. Trinkle, Drawer TT, Plant City 33566; Daniel H. James, Law Bldg., Suite 101, 315 Third St., West Palm Beach 33401.

**DISTRICT BOUNDARIES COMMITTEE**

*Chairperson:* J. Milburn McLeod. *Mrs. Allen Watson, Secretary, Box 96, Wildwood 32785; Ernest W. Newman, Harold E. Buell; Ralph B. Huston; Mrs. Roger Harris, 2107 S. Oak Ave., Sanford 32771; William H. Maness, 603 Florida Theater Bldg., Jacksonville 32202; Truman Perry, 915 50 St. Ct. W., Bradenton 33505; Rollin Thomas, 3112 Okeechobee Rd., Ft. Pierce 33450.*

**COMMITTEE ON RELIGION AND RACE**

*Chairperson:* Rodell Roberts, Box 1783, Jax 32201

*Vice Chairperson:* Kim Joyner

*Secretary:* Mrs. Bertha Bankston

*Rodell Roberts; Mrs. Bertha Bankston, 2316 16th Ave., S., St. Petersburg 33712; Mrs. Antonio Curras, 4609 N. Blvd., Tampa 33603; Saul Espino; Miss Norka Feijoo, 127 NE 4th St., Miami 33123; Aaron D. Hall; Kim Joyner, 3936 Harbor Hts. Dr., Largo 33540; C. Durward McDonell, Mrs. Charles Monson, 8901 SW 198th Terrace, Miami 33157; Ernest W. Newman; Mike Ross, 503 E. Park Ave., Tampa 33602; V. J. Ragsdale; James H. Williams, 824E. Silver Springs Blvd., Ocala 32607.*

**ANNUAL COMMITTEES****PROPERTY INSURANCE TRUST COMMITTEE**

Roy A. Perry (72), City National Bank, Miami 33101; Ralph B. Sedgwick (72), Box 125, Vero Beach 32960; Quillian S. Yancey, Marble Arcade, Lakeland 33801; John A. Turner (72), 601 Hawthorne Tr., Lakeland 33803; Mrs. H. V. Weems (72), 507 Lakeview Dr., SE Sebring 33870; Frank H. Furman, Jr. (72), 900 NE 3 St., Pompano Beach 33060; Jack C. Inman (72), 520 Virginia Ave., Winter Park 32789; Tom Donovan (72).

**CONFERENCE COMMITTEE ON NOMINATIONS**

Bishop Joel D. McDavid, *Chairperson;* H. Maurice Felton, *Secretary;* Walter Rutland, Durward McDonell, M. McCoy Gibbs, M. C.

Cleveland, Ernest W. Newman, Harold E. Buell, Eldon Simmons, Gaylon L. Howe, Charles P. Hamilton, Robert B. Chapman, Jr., M. C. Hatch, A. A. Hedberg, H. Melton Ware, Dr. Richard V. Moore, Mrs. Allen Watson, Mrs. John Wilson, Mrs. Hugh Wilcox, O. B. Fanning, Mrs. Charles Monson, Mrs. M. O. Aldrich, Mrs. John Ressler, Ralph E. Robison, Mrs. James C. Clemens, Mrs. Eleanor Hurley, Kim Joyner, Luis Diaz deArce, Ray Mercer, Mrs. James S. Farr, Hardy Lowry, Thomas Drawdy, Sr., Miss Kathy Zimmerman.

#### COMMITTEE ON RESOLUTIONS

Dr. Richard V. Moore, Clarence Whitley, Mrs. Allen Watson, Miss Kathy Zimmerman, Ornan Iglesias.

#### COMMITTEE ON INVESTIGATION

(Nominated by the Bishop). M. C. Cleveland, Convenor; John J. Rooks, James C. Rowan, E. W. Newman, Pat W. McBride. Reserves: George E. Harper, Durward McDonell, C. Eugene West, David Scoates.

#### COMMITTEE ON PUBLICATION OF THE CONFERENCE JOURNAL

H. Maurice Felton, Brice C. Harris, Walter T. Cross, William S. Echols.

#### COMMITTEE ON REFERENCE

Don Mackay, Chairperson; Roland Van Zant; Ed Norman; Raymond Alley; Cubell Johnson; Mrs. James Nutt, Frostproof 33843; George Erickson, 3005 Fair Oaks Ave., Tampa 33611.

#### COMMITTEE ON MEMOIRS

Chairperson: Walter T. Cross; Richard E. Blanchard; John Brabham; Dean Brown; Gary Buhl; William S. Echols; Walter Edwards; Robert Hahn; Jiles Kirkland; David Love; Richard Petry; J. C. Powell.

#### COMMITTEE ON CONFERENCE PROGRAM

M. C. Cleveland; David Hortin; John Simon; George E. Harper; Mrs. Harold Moore, 3107 Samonds, Plant City 33566; Mrs. Harold Grizzard, 119 E. Allamanda, Lakeland 33802; O. B. Fanning, 1015 S. Miss. Ave., Lakeland 33802; Dwight Goleman, 520 Palencia Pl., Lakeland 33802; H. Melton Ware; Charles T. Thrift, Jr., Dave Readdick, Florida Southern College, Lakeland 33802; J. T. Price; H. Maurice Felton.

#### COMMITTEE ON STANDING RULES

M. C. Cleveland; M. M. Gibbs; H. Maurice Felton; Dutch Anderson (Youth), 2021 S. Crystal Lake Dr., Lakeland 33801; Harrison DeShields, 706 Flanders St., Daytona Beach 32014; Mrs. John Wilson, 2 SW 43 Terr., Gainesville 32601.

**A FLORIDA CONFERENCE REPRESENTATIVES  
TO THE FLORIDA COUNCIL OF CHURCHES**

36 Delegates; 18 Alternates

Bishop: Joel D. McDavid

Conference Council on Ministries Director:

District Superintendents: 1. Monroe C. Hatch  
2. M. C. Cleveland  
3. A. A. Hedberg  
4. Harold E. Buell

Ecumenical Affairs Work Area Officers: 1.

(Elected by Work Area) 2.  
3.

District Directors of Ecumenical Affairs:

1. Mrs. W. J. McClure, 27 Milton St., St. Augustine 32084	7. Clare Hall
2. Al Vaught	8. Riley Short
3. William Compton	9. Reginald Wheatley
4. Paul Watts	10. David Brazelton
5. Dean Brown	11. John T. Adams, Jr.
6. Harold Rasmussen	12. H. T. Heitzenrater

Representatives from the following: (Elected by each agency).

Church and Society:

Education:

Evangelism:

Health and Welfare Ministries:

Division of the Ministry:

Missions:

Worship:

Communications:

WSCS:

Division of Lay Life and Work:

Department of Youth Ministries:

Delegates-at-Large: 1. Mrs. Bruce Gray (Nominated by Conf. Nom.  
Comm.)

2. 4.  
3.

*Alternate Representatives to Florida Council of Churches*

District Superintendents: 1. Walter Rutland

2. Ernest Newman 3. M. McCoy Gibbs  
4. Eldon Simmons

Lay Members on E.A.: 1.

2.  
3.  
4.

Clerical Members on E.A.: 1.

2.  
3.  
4.

Members-at-Large: (Including CCOM Staff), up to 18 total

1. 4.  
2. 5.  
3. 6.

Ex-officio: Mrs. W. L. Pinesett (on NCC Board)

**BOARD OF THE LAITY**

Conference Lay Leader—Dr. Richard V. Moore, Bethune Cookman College, Daytona Beach 32015  
 Associate Conference Lay Leader—Leesburg Retreats: John Grant, Jr., 10025 Orange Grove Blvd., Tampa 33618  
 Associate Conference Lay Leaders—Lay Life and Work: Ray Redstone, 2148 33 Ave., Vero Beach 32960  
 Associate Conference Lay Leader—Stewardship and Finance: James J. Jones, 90 N.W. 107 St., Miami 33168  
 Secretary—Robert Anderson  
 Treasurer—John Sargeant, Box 17, Lakeland 33802

**DISTRICT AND ASSOCIATE DISTRICT LAY LEADERS****DeLand**

District Lay Leader: Ray Mercer, Box 23, Bunnell 32010

## Associates:

Ray Jones, 111 N. Grandview, Daytona Beach 32018  
 Charles Ely, 106 Shannon Dr., Sanford 32771  
 Frank Robshaw, Box 56, Palatka 32077  
 Harry Burney, Jr., Bethune-Cookman College, Daytona Beach 32015

**Gainesville**

District Lay Leader: George Holston, Sr., Rt. 3, Box 8, Gainesville 32601

## Associates:

Robert H. Anderson, Jr., 2010 SE 12 St., Ocala 32670  
 John Burgess, W. Jefferson St., Lake City 32055  
 Herbert Coleman, Box 1466, Ocala 32670  
 T. B. McPherson, 714 N.E. 25 St., Gainesville 32601  
 Aubrey Reece, 1730 N.W. 11 Rd., Gainesville 32601  
 Robert P. Sandlin, Williston 32696  
 Cecil R. Smith, Chiefland 32626  
 Allen Surrency, Box 177, Hawthorne 32640  
 Wallace Jopling, 2569 Inglewood Dr., Lake City 32055  
 Mose Johnson, 1215 N.W. 2 Ave., High Springs 32643  
 Robert A. Driggers, Box 298, Lake Butler 32054

**Jacksonville**

District Lay Leader: Hardin A. Goff, 8549 Santalia Ave., Jacksonville 32211

## Associates:

\*\*Clyde E. Sharpe, 1244 Glen Laura Rd., Jacksonville 32205  
 \*\*\*Ben Robertson, 1432 N. 10 St., Jacksonville Beach 32250  
 \*\*\*William S. Moore, 8856 San Jose Blvd., Jacksonville 32217  
 E. Ervin Wood, 1404 Magnolia, Jacksonville 32211  
 \*Stanley Murphy, 2431 Castellon Dr., N., Jacksonville 32217  
 David C. Hastings, 4605 Argonne Lane, Jacksonville 32210  
 H. C. Belisario, 1141 Brierfield Dr., Jacksonville 32205  
 Frank M. Wilson, 846 Brookmont Ave., E., Jacksonville 32211  
 Howren Boland, 1421 Tiber Ave., Jacksonville 32207

---

\* Director of Stewardship.

\*\* Director of Lay Witness Program.

\*\*\* Director of Methodist Men.

\*\*\*\* Director of Lay Speaking.

S. D. Staples, 5515 Sheri Ln., Jacksonville 32207  
 Carl G. McAllister

**Lakeland**

District Lay Leader: James Goff, Winter Haven

Associates:

Gordon L. Herlong, 1001 Lee St., Leesburg 32748  
 E. R. Cantwell, Box 67, Clermont 32711  
 Tom Hardman, 1410 S. Lake Roy Dr., Winter Haven 33880  
 Claude M. Harden, Jr., 725 Laurel Ln., Lakeland 33803  
 Arthur Roberts, Box 57, Groveland 32736  
 Dan Stowe, Bushnell 33513  
 W. O. E. Henry, 985 Helen Cir., Bartow 33830

**Melbourne**

District Lay Leader: John Favor, 375 Serwood Ave., Satellite Beach  
 32935

Associates:

William A. Johnson, 3930 Trinidad Ave., Titusville 32780  
 Kelley Nickell, 1961 Coolidge, Melbourne 32935  
 Dr. William Hughlett, 809 Indian River Dr., Cocoa 32922  
 Charles Satterwhite, 2503 Chesterfield, Ft. Pierce 33450  
 Raymond Watson, 1508 Avenue E., Ft. Pierce 33450  
 \*\*\*\*Mrs. Jody Moxley, Box 1445, Titusville 32780  
 \*\*\*\*C. R. Boyles, Box 365 Okeechobee 33472  
 Mrs. Olive Leonard, 205 Wilson Ave., Satellite Beach 32935

**Miami**

District Lay Leader: Charles Pearce, 18345 SW 256 St., Homestead  
 33030

Associates:

\*Kenneth E. Goodwin, 3811 SW 95 Ave., Miami 33165  
 \*\* Jack McDonald, 355 NW 3 St., Florida City 33030  
 \*\*\*Dr. C. Dade Pearson, 500 NE 78 St., Miami 33138

Sub District:

James H. Durr, 17920 NW 80 Ave., Hialeah 33014  
 Alan Hampton, Box 192, Key West 33041  
 Carlos N. Law, 271 N.W. 100 St. Miami 33150  
 Oswald B. Sands, 849 N.W. 77 St., Miami 33150  
 James E. Martin, 1831 N.W. 58 St., Miami 33142  
 George C. Gibbons, 7420 SW 64 Ct., Miami 33143  
 Orlando Valentini, 1920 N.W. 28 St., Miami 33142  
 H. L. Cavanaugh, c/o Cavanaugh TV Sales & Service, Marathon  
 33050

Treasurer: Sam L. Ready, 1205 1st National Bank Bldg., Miami 33131

Secretary: Miss Betsy Bell Hamlin, 1400 N.W. 10 Ave., Apt. 16A,  
 Miami 33136

\* Associate for Stewardship and Finance.

\*\* Associate of Lay Life and Work.

\*\*\* Director of Methodist Men.

\*\*\*\* Director of Lay Speaking.

### Orlando

District Lay Leader: Charles H. Row, Jr., 2350 Derbyshire Rd., Maitland 32751

Associates:

- John Rapalje, 421 N. Joanna, Tavares 32778
- \*\*\* Oscar McDaniel, 107 Quintard Ave., Orlando 32811
- Newell Clarke, 1025 Santa Anita, Orlando 32808
- Marvin McClain, Box 224, Casselberry 32707
- Louis Roberson, 3510 Edland Dr., Orlando 32806
- Joe Van Camp, 5146 Lake Howell Rd., Winter Park 32789
- Charles H. Row, Jr., 2350 Derbyshire Rd., Maitland 32751
- \*L. T. Sapp, 5027 Gramont Ave., Orlando 32809
- T. Merritt Staley, Box 517, Oviedo 32765

### St. Petersburg

District Lay Leader: Ray Sirmons, 4101 14 St. N.E., St. Pete 33703

Associates:

- James Crumb, 1431 85 Ave., N., St. Pete 33702
- Horace M. Erwin, Jr., 5181 97 Terr., N. Pinellas Pk. 33565
- Wilmer A. James, 526 Highland Ave., Dunedin 33528
- \*\*Fred J. Kingery, Rt. 1, Box 1266, Palm Harbor 33563
- R. J. McCallian, Rt. 1, Box 2059-32, Port Richey 33552
- \*\*Hiram Prouty, 2095 Temple Terrace, Clearwater 33516
- \*\*\*Fred Nichols, 8269 138 St., N., Seminole 33542

### Sarasota

District Lay Leader: Sheldon Coons, 621 NE Gardner Dr., Port Charlotte 33950

Associates:

- \*Joe Lively, Jr., 1105 51 St. W., Bradenton 33505
- Clifford C. Smith, Rt. 2, Box 1027, Avon Park 33825
- Hardy R. Lowry, 2319 Juniper Place, Sarasota 33580
- James Russ, Route 2, Myakka City 33551
- \*\*\*H. S. Roberts, 3230 Palm Beach Blvd., Fort Myers 33901
- Gordon A. Berndt, 4131 S.E. 3 Ave., Cape Coral 33904
- Buford Davidson, La Belle 33935
- John R. Wood, Box 1153, Naples 33940
- \*\*William E. Robertson, 1900 Main St., Suite 302, Sarasota 33577
- \*\*\*Francis Forde, Box 5182, Sarasota 33579

### Tallahassee

District Lay Leader: Tom Drawdy, 1502 Dove Rd., Tallahassee, 32301

Associates:

- Mrs. Pam Hammock, 2517 Williamette Dr., Tallahassee 32303
- Ted Steinmeyer, 609 Middlebrooks Cir., Tallahassee 32303

---

\* Director of Stewardship.  
 \*\* Director of Lay Witness Program.  
 \*\*\* Director of Methodist Men.  
 \*\*\*\* Director of Lay Speaking.



Elton Parker, 200 Oak St., Perry 32347  
 Wayne Swinney, 3251 Robin Hood Rd., Tallahassee 32303  
 Norman James, Sr., 2026 Skyland Dr., Tallahassee 32303  
 Joe Worden, Rt. 3, Box 244, H3, Madison 31340  
 Paul Cooley, 909 San Louis Ridge, Tallahassee 32304  
 Gary Lanham, 2032 Wahalaw Nene, Tallahassee 32301  
 Donna Stiles, 2205 Tanglewood Terr., Tallahassee 32303  
 Dan Miller, Box 672, Havana 32333  
 John Bethea, 1829 Sharon Rd., Tallahassee 32303  
 Joe Hughes, Rt. 3, Box 118, Monticello 32544

**Tampa**

District Lay Leader: J. Ed Smith, Box 1110, Tampa 33601

Associates:

Ralph E. Robison, 2619 DeLeon Ave., Tampa 33609  
 (Asso. Lay Leader)  
 George Adams, Box 15108, Tampa 33614 (Sec.-Treas.)  
 \*\*\*Ray Sparlin, 509 Floribraska, Tampa 33603  
 Luther Brown, 1805 Dirker Dr., Valrico 33595 (Area VI)  
 \*\*William "Bill" Matthews, 408 Inverness, Tampa 33617  
 \*Lamar King, 3014 Euclid Ave., Tampa 33609  
 Solon Ducker, 4109 Wyoming Ave., Tampa 33616 (Area I)  
 Earl Smith, 4914 Charitan, Tampa 33603 (Area II)  
 Homer Patrick, 807 3 Ave., Tampa 33602 (Area III)  
 Al A. Van Fleet, 8503 N. Newport Ave., Tampa 33604 (Area IV)  
 Joe Marley, 4512 Porpoise Dr., Tampa 33617 (Area V)  
 Roy Thacker, Drawer FF, Plant City 33566 (Area VII)  
 Bruce Carlton, 602 Langford Cir., Plant City 33566 (Area VII)  
 \*\*\*\*Dr. Edward Ward, 3319 Picwood Rd., Tampa 33618  
 Col. M. J. Naudts, Rt. 1, Lowell Ave., Inverness 32650 (Area VIII)

**West Palm Beach**

District Lay Leader: Frank H. Furman, Jr., 900 3 St., Pompano Beach 33060

Associates:

M. D. Arnold, Box 153, Stuart 33494  
 S. B. Morton, Jr., 262 SW 63 Ave., Plantation 33314  
 John Cowart, 840 SE 2 St., Belle Glade 33430  
 Harold E. Cochrane, 8380 NW 23 St., Hollywood 33024

**UNITED METHODIST WOMEN**

(To be elected in November 1973)

\* Director of Stewardship.  
 \*\* Director of Lay Witness Program.  
 \*\*\* Director of Methodist Men.  
 \*\*\*\* Director of Lay Speaking.

**DISTRICT BOARDS OF LOCATION AND BUILDING****DeLand District**

Chairperson, Walter Rutland, District Superintendent

Ministers—Robert L. Jenkins, Osborn C. Belyeu, A. Bruce Galloway.

Laymen—Morton McDonald, Box 250, DeLand 32720; Ray Mercer, Box 23, Bunnell 32010; James E. Huger, 935 Sycamore, Daytona Beach 32014

**Gainesville District**

Chairperson, C. Durward McDonell, District Superintendent

Ministers—Al Vaught, William Tiffin, William M. Ferguson.

Laymen—William E. Rion, Earl P. Powers, T. B. McPherson.

**Second Board:**

Ministers—Robert D. Bledsoe, Joseph Clark, Ernest H. Johnson.

Laymen—J. J. Hilner, Herbert Coleman, R. M. Dunwoody.

**Jacksonville District**

Chairperson, M. McCoy Gibbs, District Superintendent

Ministers—Richard Petry, Gordon Craig, Robert M. Waddell.

Laymen—Frank P. Wood, Mrs. Dale Jenkins, Warren Alvarez.

**Lakeland District**

Chairperson, M. C. Cleveland, District Superintendent

Ministers—Vernon Queen, Orville Ripley, John Simon.

Laymen—A. O. Meier, 522 Bonnie Dr., Lakeland; David Readdick, 2725 Cambridge Ave., Lakeland.

**Second Board:**

Ministers—Tom Sofge, David Love, Jennings Needl.

Laymen—James Gregg, 1629 Park Dr., Leesburg; Mrs. Don LaVeigne, Box 87, Oxford; Al Smith, 9 North Shore Dr., Leesburg.

**Melbourne District**

Chairperson, Ernest W. Newman, District Superintendent

Ministers—Paul Cochran, Victor Rankin, Lee Davidson.

Laymen—Donald J. Merritt, Frank Childers, Maurice Bean.

**Second Board:**

Ministers—Arville Renner, Robert J. Gisler, E. B. McGahee.

Laymen—Ray Redstone, E. S. Huber, Lawson Taylor.

**Miami District**

Chairperson, Harold Buell, District Superintendent

Ministers—C. Eugene West, William Sims, Rudolph McKinley, Oliver F. Taylor.

Laymen—Ralph Soulbly, James H. Peck, Roy A. Perry, Jim I. Jones.

**Second Board:**

Ministers—H. Theo Gee, A. A. Reppenhagen, Jr., D. L. Floyd.

Laymen—Allan Hampton, Eugene Roberts, H. L. Cavanaugh.

**Orlando District**

Chairman, Eldon Simons, District Superintendent

Ministers—Bill Case, Clare Hall, O. V. Hitchcock.

Laymen—Marvin McLain, Frank Manuel, Don Jarvis.

**St. Petersburg District**

Chairman, Gaylon L. Howe, District Superintendent

Ministers—J. Marvin Sweat, Jr., Donald R. Comer, W. L. Joyner.

Laymen—Ralph Fordham, Fred Burney, Irwin E. Douglas.

**Second Board:**

Ministers—W. S. Bozeman, Wayne Johnson, Allan R. Stuart.

Laymen—Jesse W. Johnson, Randolph E. Stromberg, John Martin.

**Sarasota District**

Chairperson, Charles P. Hamilton, District Superintendent

Ministers (North Section)—L. W. George, Roland Van Zant, DeWitt Farabee.

Laymen—Truman D. Perry, 915 50 St., Ct. W., Bradenton 33505; Hardy Lowry, 2319 Juniper Pla., Sarasota 33580; Dan Blalock, Jr., 1111 8 Ave. W., Bradenton 33505.

**Second Board:**

Ministers (South Section)—Wilbur Crowder, James Farr, Morris Hintzman.

Laymen—Lewis Barber, 2454 Euclid Ave., Ft. Myers 33901; H. S. Roberts, 3220 Palm Beach, Ft. Myers 33901; Ray Williams, 838 Superior St., Ft. Myers 33901.

**Tallahassee District**

Chairperson, Robert B. Chapman, Jr., District Superintendent

Ministers—W. Ray Finklea, Harris Jones, Ed Norman.

Laymen—Ray Spencer, Norman James, Sr., J. D. Williamson.

**Second Board:**

Ministers—Carl Shafer, William B. Campbell, Addison Hardee.

Laymen—Joe Worden, Foster Shepard, Robbins Woodell.

**Tampa District**

Chairperson, Monroe C. Hatch, District Superintendent  
 Ministers—T. Howren Norton, J. C. Powell, Dennis DeLacure.  
 Laymen—Henry Bonar, Claude Gates, Kenneth Purdue.

**West Palm Beach District**

Chairperson, A. A. Hedberg, District Superintendent  
 Ministers—Ralph Huston, Paul Ragsdale, Marvin R. Park, Jr.  
 Laymen—L. A. Burgess, H. Neil Fountain, Madison Pacetti.

**Second Board:**

Ministers—J. Milburn McLeod, J. Gordon Ralls, Nelson P. Moyer.  
 Laymen—G. B. Hogan, Jr., O. W. Merrell, Robert Gallion.

**DISTRICT COMMITTEE ON THE MINISTRY**

\* Indicates Representative of Board of Ministry

**Deland District**

District Superintendent, Walter Rutland, Chairperson  
 Robert L. Jenkins, George Carlton, H. Wight Kirtley, H. Donald Mizell,  
 Rogers P. Fair, Clarence Whitley, \*Tom Obenaeur.

**Gainesville District**

District Superintendent, C. Durward McDonell, Chairperson  
 Al Vaught, \*Luther Stokes, William M. Ferguson, William Echols,  
 James Gayler, Joseph Johnson,

**Jacksonville District**

District Superintendent, M. McCoy Gibbs, Chairperson  
 \*Robert M. Jenkins, Donald W. Jones, S. S. Robinson, Jr., Richard J.  
 Wills, Jr., Edison Russell, Grant Hinshaw, Jr.

**Lakeland District**

District Superintendent, M. C. Cleveland, Chairperson  
 James Rowan, H. W. Parker, Orville Ripley, Jr., David Hortin, Lee  
 Van Sickle, John Simon, \*Henry Schmidt.

**Melbourne District**

District Superintendent, Ernest W. Newman, Chairperson  
 \*Floyd Fisher, John Hires, Leo Lacy, J. Arthur Padgett, Pat McBride,  
 Arville Renner.

**Miami District**

District Superintendent, Harold Buell, Chairperson  
 \*John Brabham, A. D. Hall, Sr., David T. Scoates, Gordon H. Strick-  
 land, Robert May, Rudolph McKinley.

**Orlando District**

District Superintendent, Eldon Simmons, Chairperson  
Charles Bruce, Frank Edwards, Larry O'Steen, Brad Dinsmore,  
\*William A. Pickett.

**St. Petersburg District**

District Superintendent, Gaylon L. Howe, Chairperson  
Alva H. Brock, Paul R. Hortin, Lee Pearson, W. Scott Bozeman, R.  
Eugene Rutland, Guldmar J. Blair, \*Robert Brittain.

**Sarasota District**

District Superintendent, Charles P. Hamilton, Chairperson  
J. E. Walker, Bruce Pickering, Larry E. Evans, Dwight E. Webster,  
Don Kokomoor, James S. Jones, \*John Bird.

**Tallahassee District**

District Superintendent, Robert B. Chapman, Jr., Chairperson  
\*W. Ray Finklea, A. L. Leggett, Jr., David Brazelton, Addison Hardee,  
Lee D. Rustin, Thomas E. Farmer, Jr.

**Tampa District**

District Superintendent, Monroe C. Hatch, Chairperson  
Kenneth Blitch, Paul L. Hartsfield, \*James F. Tripp, Roosevelt Dell,  
Walter Kalaf, Hoyt Tatum.

**West Palm Beach District**

District Superintendent, A. A. Hedberg, Chairperson  
Clarence M. Yates, Thomas G. Mitchell, David Brewer, Harold L.  
Brooks, \*H. Trall Heitzenrater, Joseph W. Howell, H. J. Downey,  
Jr., Ralph B. Huston, J. Milburn McLeod.

**DISTRICT COUNCILS****DeLand District**

District Superintendent, Walter B. Rutland, Chairperson

**Coordinators:**

Children: Mrs. W. L. Kennedy, 114 W. Walts, DeLand 32720;  
Youth: James Harnish; Adult: H. Donald Mizell; Family Liwe: Tom  
Obenauer.

**Work Area Directors:**

Church and Society: Robert Quam, 308 E. Volusia, DeLand 32720;  
Ecumenical Affairs: Mrs. W. J. McClure, 27 Milton St., St. Augustine  
32084; Education: Mrs. Bruce Gray, Box 36, Hastings 32045; Evan-  
gelism: H. Wight Kirtley; Health and Welfare: Mrs. Julia Vinson,  
15 Sandusky Rd., South Daytona 32019; Higher Education and Campus  
Ministries: Tom Cunningham; Missions: Paul VanDine; Stewardship:  
George Carlton; Worship: Ross Denslow.

**Secretaries:**

Christian Enlistment: Robert A. Hahn; Communication: Clarence Whitley.

**Others:**

President, District UMW: Mrs. Roger Harris, 2107 S. Oak Ave., Sanford 32771; President, District UMM: Russell Peters, Rt. 2, Box 233, DeLand 32720; President, District Board of Church Extension: Walter B. Rutland; District Lay Leader: Ray Mercer, Box 23, Bunnell 32010; President, District Department of Youth Ministries: Steve Souders, 394 Pine Rd., Ormond Beach 32074; Representative, District Department of Youth Ministries: Linda Davis, 126 S. Shell, DeBary 32713.

**Gainesville District**

District Superintendent, C. Durward McDonell, Chairperson

**Coordinators:**

Children: Mrs. Paul Buckner, 1207 S.E. 15 St., Ocala 32670; Youth: Miss Masheeta Lindsey, Box 310, Gainesville 32601; Adult: George L. Harper; Family: Mrs. Mary Elsie Beall, 4001 N.W. 39 Rd., Gainesville 32601.

**Directors:**

Church and Society: Don Dial; Ecumenical Affairs: Alfred Vaught; Education: Ronald Lynch, 3536 N.W. 8 Ave., Gainesville 32601; Evangelism: Kenneth Roughton; Health and Welfare: William Higgins; Higher Education and Campus Ministry: Robert Fannin; Missions: James Gayler; Stewardship: Joe O. Johnson; Worship: Robert H. Hines.

**Secretaries:**

Christian Enlistment: Miss Edith Goodwin, Box 248, White Springs 32096; Communications: William Echols.

**Others:**

President, District UMW: Mrs. Alfred Vaught, 2156 N.W. 3 Pl., Gainesville 32601; President, District Board of Church Extension: Earl Powers, Box 999, Gainesville 32601; District Lay Leader: George Holston, Sr., Rt. 3, Box 8, Gainesville 32601; President, District Department of Youth Ministries: Miss Evelyn Kirby, 1905 N.W. 7 Ln., Gainesville 32601; Representative, District Department of Youth Ministries: Miss Sabrina Hawthorne, 6911 N.W. 39 Ave., Gainesville 32601.

**Jacksonville District**

District Superintendent, M. McCoy Gibbs, Chairperson

**Coordinators:**

Children: Mrs. Willis S. Tossy, 2734 Rainbow Cir., Jacksonville 32217, Gordon N. Craig; Youth: Mrs. Charles Sanford, 2324 Hugh Edwards Dr., Jacksonville 32210, James H. Luther; Adult: Renzer Bell, 5736 Cleveland Rd., Jacksonville 32209, George E. Dettman; Family Life: Sam Eisenberg, 2859 Lydia St., Jacksonville 32205, John Winters.

**Directors:**

Church and Society: Mrs. Dale Jenkins, 1162 Nightingale Rd.,

Jacksonville 32216, Richard Petry  
 Ecumenical Affairs: Mrs. H. E. Zink, 52 W. 35 St., Jacksonville 32208,  
 William H. Compton; Education: Jim Bennett, 5108 Damascus Rd., W.  
 Jacksonville 32207, Joe A. Mills; Evangelism: Stan Bellinger, 4814  
 Attleboro St., Jacksonville 32205, Robert M. Waddell; Health & Wel-  
 fare: Marcus Drewa, 1640 Jefferson St., Jacksonville 32209, Edwin  
 Montfort; Higher Education & Campus Ministries: Miss Doris Manning,  
 225 E. Duval St., Jacksonville 32202, David H. Talley; Missions: Ervin  
 Wood, 1404 Magnolia, Jacksonville 32211, Donald W. Jones; Steward-  
 ship: Roger McDonnell, 2629 Iroquois Ave., Jacksonville 32210, O. H.  
 Hudgins; Worship: Mrs. Ronal Mudd, 9480 Pickwick Dr., Jacksonville  
 32217, Grant Hinshaw

**Secretaries:**

Christian Enlistment:

, Harry C. Baas, Jr.

Communication: Robert Soka

**Others:**

President, United Methodist Women, Mrs. Damon S. Scott, 2014  
 Woodmere Cir., Jacksonville 10, President, United Methodist Men, Ben  
 Robertson, 1432 N. 10 St., Jacksonville Beach; District Lay Leader:  
 Hardin A. Goff, 8549 Santalia Ave., Jacksonville 32211; District Board  
 of Church Extension: Gordon N. Craig; President, District Depart-  
 ment of Youth Ministries: Scott Lucas, 3824 Rendale Drive, Jackson-  
 ville 32210; Representative, District Department of Youth Ministries,  
 Miss Denise Wolfe, 5637 Salerno Rd., Jacksonville 32210; Urban Life,  
 A. Gene Parks.

**Lakeland District**

District Superintendent, M. C. Cleveland, Chairperson

**Coordinators:**

Children: Stanley Toy; Youth: ; Adult: James Roy;  
 Family Life: Mrs. A. H. Halliburton, Box 255, Lake Wales 33853.

**Directors:**

Church and Society: Robert Mann, 1405 Crystal Lake Dr., Lake-  
 land 33803; Ecumenical Affairs: Paul Watts; Education: Branson  
 Thurston; Evangelism: Robert Standifer; Health and Welfare:  
 Jasper O. Witt; Higher Education and Campus Ministries: Hazel  
 Haley, 813 E. Vistabula, Lakeland 33801; Missions: Vernon Queen;  
 Stewardship: Charles Birdsong, 262 E. Lake Elbert Dr., Winter Haven  
 33880; Worship: Mrs. David Aldridge, 2504 Eden Parkway, Lakeland  
 33803.

**Secretaries:**

Christian Enlistment: Roy Harris; Communications: Robert  
 Cromer, Box 474, Haines City 33844.

**Others:**

President, District UMW: Mrs. A. M. Baum, 1031 Clearview Ave.,  
 Lakeland 33801; President, District UMM: ;



President, District Board of Church Extension: James Goff, 2407 E. Lake Hartridge, Winter Haven 33880; District Lay Leader; James Goff, 2407 E. Lake Hartridge, Winter Haven 33880; Representatives, District Department of Youth Ministries: June Pinner, 1924 Shawnee Trail, Lakeland 33803, Clay Rowan, 809 Howard Terr., Winter Haven 33880.

### Melbourne District

District Superintendent, Ernest W. Newman, Chairperson

#### Coordinators:

Children: Mrs. Opal Wolff, Rt. 4, Box 175, Okeechobee 33472; Youth: Gene Cross, 3 Oliphant Circle, Indialantic 32903; Adult: Mrs. Helen Everett, 109 Estia Ln., Pt. St. Lucie, Ft. Pierce 33450; Family Life: Paul Cochran.

#### Directors:

Church and Society: Ed McGahee; Ecumenical Affairs: Dean Brown; Education: Mrs. Dorothy Unversaw, 825 10 Ave., Vero Beach; Evangelism: Frank Seibert; Health and Welfare: John Hires; Higher Education and Campus Ministries: Fred Stinson; Missions: Harold Thomas; Stewardship: Lee Davidson; Worship: Robert Gisler.

#### Secretaries:

Christian Enlistment: Ernest Dorrell; Communication: Barron K. Brown.

#### Others:

President, District UMW: Mrs. Olive Leonard, 205 Wilson Ave., Satellite Beach 32937; President, District UMM: ; President, District Board of Church Extension: Arthur R. Beach, 817 Indian River Dr., Melbourne 32901; District Lay Leader: John Favor, 375 Sherwood Ave., Satellite Beach 32937; President, District Department of Youth Ministries: Rollen Thomas, 3112 Okeechobee Rd., Ft. Pierce 33450; Representative, District Department of Youth Ministries: Jon Howard, 705 Thomas Ave., Cocoa, Fla. 32922; Conference Board of Missions Chr.: Victor Rankin.

### Miami District

District Superintendent, Harold E. Buell, Chairperson

#### Coordinators:

Children: Mrs. Russell Seal, Jr., 6850 Cartee Rd., Miami, 33158; Children Assoc.: Mrs. D. J. Moshier, 2400 S.W. 69th Ave., Miami, 33135; Youth: Mrs. Abbie Bigelow, 10216 N.W. 25 Ave., Miami 33147; Youth Assoc.: Miss Carmen Socarras, 12937 S.W. 49 St., Miami 33165; Adult: Lester Tallman; Adult Assoc.: Mrs. Florida Mae Murray, 1905 N.W. 62 St., Miami 33147; Family: J. U. Guerry.

#### Work Area Directors:

Church and Society: Gordon H. Strickland; Ecumenical Affairs: Harold Rasmussen; Education: Mrs. Susie Yeats, 7600 S.W. 104 St., Miami, 33156; Evangelism: Newton Wise; Health & Welfare Ministries: Don March, 7515 S.W. 31 St., Miami, 33135; Higher Education & Campus Ministries: Ms. Frances Koestline, 9950 S.W. 84 St., Miami, 33143;

Missions: Hubert Floyd; Stewardship: William Sims; Worship: David Scoates; Music: Allen Farabee.

**Secretaries:**

Communications: Robert E. May; Christian Enlistment & Lay Worker: H. Theo Gee; Urban Work: Allen Bly, 648 Sevilla Ave., Coral Gables 33134.

**Others:**

President, District UMW: Mrs. Charles B. Monson, 8901 S.W. 198 Terr., Miami, 33157; President, District Board of Church Extension: James H. Peck, Plaza Bldg., Miami 33132; District Lay Leader: Charles Pearce, 18345 S.W. 256 St., Homestead, 33030; Treasurer: Mrs. William A. Herin, 470 N.E. 51 St., Miami, 33137; At Large: Morrell Robinson; Aaron D. Hall; Representatives, District Department of Youth Ministries: Robert Denney, 9865 S.W. 81 St., Miami, 33154; Miss Sharon Ruffner, 29985 S.W. 184 Court, Homestead, 33030.

**Orlando District**

District Superintendent, Eldon Simmons, Chairperson

**Coordinators:**

Children: Mrs. Opal Calhoun, 906 Alhambar Ct., Orlando 32804; Youth: Brad Dinsmore; Adult: James K. Rush, 2675 Lakeshore, Orlando 32803; Family Life: Mrs. Dan Gill, 3001 Lake Arnold Place, Orlando 32806.

**Directors:**

Church and Society: Larry Webb; Ecumenical Affairs: Clare S. Hall; Education: Larry O'steen; Evangelism: John Brackman; Health and Welfare: George Watson; Higher Education and Campus Ministries: Phil Goree, 535 Whipoorwill, Oviedo 32765; Missions: Frank Edwards; Stewardship: L. T. Sapp, 5027 Gramont, Orlando 32809; Worship: Hugh Lake.

**Secretaries:**

Christian Enlistment: William A. Pickett; Communication: Charles Bruce.

**Others:**

President, District UMW: Mrs. M. O. Alrich, 118 Magnolia Land, Eustis 32627; President, District UMM: Joe Claffee; President District Board of Church Extension: James Layne, 4101 Hargill Drive, Orlando 32806; District Lay Leader: Charley H. Row, Jr., 2350 Derbyshire Rd., Maitland 32751; President, District Department of Youth Ministries: Kathy Zimmerman; Representative, District Department of Youth Ministries: Martha Rotramel.

**Counselors:**

Christian Social Concerns: John Gill; Ecumenical Affairs: Clare Hall; Education: Larry Drake, Box 819, Winer Park 32789; Evangelism: John Brackman; Missions: Frank Edwards; Stewardship: L. T. Sapp, 5027 Gramont Ave., Orlando 32809; Worship: Philip Norman.

**Secretaries:**

Christian Enlistment: Bill Pickett; Health & Welfare: George Watson; Higher Education: Larry O'Steen; Publications: Charles Bruce; Trafeo: Charles Bruce; Urban Life: Lyman Kirkwood.

**Others:**

President, District WSCS: Mrs. M. O. Alrich, 118 Magnolia Lane, Eustis 32726; Secretary District WS Guild: Mrs. Delores Buss, 910 Golfview, Orlando 32804; President, District Board of Church Extension: James Layne, 4101 Hargill Dr. Orlando 32806; District Lay Leader: James Layne, 4101 Hargill Dr., Orlando 32806; Treasurer: Arnold Howell, 33 E. Robinson, Orlando 32801.

**St. Petersburg District**

District Superintendent, Gaylon L. Howe, Chairperson

**Coordinators:**

Children: Mrs. June Bastien, 5925 18 St. N, St. Pete 33714; Youth: Robert T. Bridges; Adult: Mrs. E. C. Keboch, 467 1 Ave. N, St. Pete 33701; Family Life: Mrs. M. David Hutchens, Jr., 12073 Ridge Rd., Largo 33540.

**Directors:**

Church and Society: John M. Fletcher; Ecumenical Affairs: Robert M. Temple, Jr.; Education: Riley P. Short; Evangelism: Charles E. Kinder; Health and Welfare: Laurence E. Hall; Higher Education and Campus Ministries: Earle Rabb; Missions: John A. Stroman; Stewardship: Allan R. Stuart; Worship: William H. Wolfe.

**Secretaries:**

Christian Enlistment: John L. Jones; Communication: Paul F. Andrus.

**Others:**

President, District UMW: Mrs. John Ressler, Box 13022, St. Pete 33733; Director, District UMW: Hiram Prouty, 2136 Terrace Dr., Clearwater 33516; President, District Board of Church Extension: Gaylon L. Howe; District Lay Leader: Ray Sirmons, 4101 14 St. NE, St. Pete 33703; President, District Department of Youth Ministries: Chris Cooper, 2162 Wrens Way, Clearwater 33516; Representative, District Department of Youth Ministries: Kim Joyner, 3936 Harbor Hts. Drive, Largo, 33540; Treasurer: Herbert A. Utes, 900 43 Ave. NE, St. Pete 33703; Music Director: C. Frederick Harrison, 112 70 St. S, St. Pete 33707.

**Sarasota District**

District Superintendent, Charles P. Hamilton, Chairperson

**Coordinators:**

Children: Mrs. Harriett Boruff, 104 S. Pineapple Ave., Sarasota 33577; Youth: Larry Cook; Adult: James R. Crook, Jr.; Family: James S. Jones.

**Directors:**

Church and Society: Robert E. Stevens; Ecumenical Affairs: R. H. Wheatley; Education: Charles Trembly; Evangelism: Kline Dickerson; Health and Welfare: Jiles Kirkland; Higher Education and Campus Ministries: John Whitehead; Missions: Richard Bingham; Stewardship: John T. Adams, Jr.; Worship: Lawrence J. Loveday.

**Secretaries:**

Communications: David Denslow; Christian Enlistment: William A. Wicker.

**Others:**

President: District UMW: Mrs. Charles L. Hogen, 730 Coral Dr., Cape Coral 33904; District Director of UMM: Francis Forde, Box 5182, Sarasota 33579; President, District Board of Church Extension: William E. Robertson, Suite 302, 1900 Main St., Sarasota 33577; District Lay Leader: Sheldon Coons, 621 N.E. Gardner Dr., Port Charlotte 33590; President, District Department of Youth Ministries: Cindy Leap, 5015 Eastchester Dr., Sarasota 33580; Rep., Dist. Dept. of Youth Ministries: Bruce Virgin, 5072 Fairfield, Ft. Myers; Treasurer: Miss Katherine Blackshear, 612 Ohio Pl., Sarasota 33577; District Member Conference Committee on Nominations: Hardy Lowry, 2319 Juniper Pl., Sarasota 33580; Members Conference Council on Ministries: Donald Kokomoor and Gordon Berndt, 4131 S.W. 3 Ave., Cape Coral 33904.

**Tallahassee District**

District Superintendent, Robert B. Chapman, Jr., Chairperson

**Coordinators:**

Children: Miss Carole Rooks, 1700 N. Meridian Rd., Tallahassee 32303; Youth: Ron Daniels; Adult: Richard Johnston; Family Life: Wayne Swinney, 3251 Robin Hood Rd., Tallahassee 32303.

**Directors:**

Church and Society: Mrs. Mat Rigoni, Rt. 3, Box 72, Perry 32347; Ecumenical Affairs: David Brazelton; Education: Mrs. Jerry Chapman, Box 430, Woodville 32362; Evangelism: Richard Fife; Health and Welfare: Dr. Fred Mickler, Drawer C, Jasper 32052; Higher Education and Campus Ministries: Mr. Allen Hart, Perry 32347; Missions: Carl Shafer; Stewardship: Norman James, Sr., 2026 Skyland Drive, Tallahassee 32303; Worship: Austin Hollady.

**Secretaries:**

Christian Enlistment: William Caldwell; Communication: Frank Mason; Town and Country: Jerry Chapman; Urban: Ed Norman.

**Others:**

President, District UMW: Ms. Pam Hammock, 2517 Williametta Dr., Tallahassee 32303; President, District UMM: None; President, District Board of Church Extension: R. B. Chapman, Jr.; District Lay Leader: Thomas Drawdy, Sr., 1502 Dove Rd., Tallahassee 32303; President, District Department of Youth Ministries: Donna Stiles, 2205

Tanglewood, Tallahassee 32303; Representative, District Department of Youth Ministries: Brian Canady, 3209 Brook Forest Dr., Tallahassee 32303.

**At Large:**

W. Ray Finklea.

**Tampa District**

District Superintendent, Monroe C. Hatch, Chairperson

**Coordinators:**

Children: Mrs. Mitchell Florence, Box 217, Lutz, 33549; Youth: Jeff Bowden, 121 N. Knight Ave., Brandon 33511; Adult: J. Crozier Inman; Family Life: Booker C. Short.

**Directors:**

Church and Society: Mrs. Harold Moore, 3107 W. Sammonds Rd., Plant City 33566; Ecumenical Affairs: Clinton E. Logan, Jr.; Education: Ray Harrison; Evangelism: J. C. Powell; Health and Welfare: D. D. Clewis; Higher Education and Campus Ministries: Walter N. Kalaf; Missions: Robert Fox; Stewardship: Lamar King, 3014 Euclid Ave., Tampa 33609; Worship: Mrs. Shirley Lowery, 3723 Bay to Bay Blvd., Tampa 33609.

**Secretaries:**

Christian Enlistment: William O. Lipp; Communications: William P. Henry, Jr., 413 Granada, Tampa 33609.

**Others:**

President, District UMW: Mrs. James Yost, Rt. 5, Box 500, Tampa 33614; President, UMM: Ray Sparlin, 509 Floribraska, Tampa 33603; President, District Board of Church Extension: Mr. Ralph Robison, 2619 DeLeon, Tampa 33609; District Lay Leader: J. Ed Smith, Box 1110, Tampa 33601; President, District Department of Youth Ministries: Jeff Bowden, 121 Knight Ave., Brandon 33511; Representative, District Department of Youth Ministries: ; Conference Council on Ministries: J. Ed Smith, Box 1110, Tampa 33601; Dennis DeLacure.

**West Palm Beach District**

District Superintendent, A. A. Hedberg, Chairperson

**Coordinators:**

Children: Mrs. Julian Renfro, 816 Ponce de Leon, Ft. Lauderdale 33316; Elvis L. North; Youth: George Bozone, 729 E. 5 St., Stuart 33494; David B. McGaffic; Adult: Wayne Speakman, Mrs. Emma Taylor, 636A N.E. 19 Ave., Ft. Lauderdale 33304; Family Life: Joseph W. Howell; Mrs. Thomas McCray, 1131 3 St., Riviera Beach 33404.

**Directors:**

Church and Society: Arthur Hawley, 7969 Normandy Dr., Miramar 33023; Kenneth C. Crossman; Ecumenical Affairs: H. T. Heitzenrater; Mrs. Lubirda Sullivan, 736 NW 22 Rd., Ft. Lauderdale 33311; Educa-

tion: A. R. Crowell; Tom Hamilton, 4845 NE 25 Ave., Ft. Lauderdale 33308; Evangelism: Marvin R. Park, Jr.; Robert Gallion, 1408 SE 11 Ct., Ft. Lauderdale 33316; Health and Welfare: Paul Ragsdale; Higher Education and Campus Ministries: Wayne Hill, 716 NW 6 Dr., Boca Raton 33432; Dean Witten. Missions: Wm. W. Roughton; Mrs. Clayton Harless, 1500 Lucerne Ave. #1109, Lake Worth, 33440; Stewardship: E. D. McAlister, 3637 Merrill Ave., W. Palm Beach 33405; Worship: Nelson P. Moyer, Ted Wheeler, 820 N. Fig Tree Lane, Ft. Lauderdale 33313; J. Gordon Ralls.

#### Secretaries:

Christian Enlistment: Kendall M. Taylor; Communication: Miss Eunice H. Sluyter, One Las Olas Circle #1109, Ft. Lauderdale 33316.

#### Others:

President, District UMW: Mrs. H. E. VanGelderren, 1411 Lake Placid Dr., Lake Worth 33460; President, District UMM: ; President, District Board of Church Extension: G. B. Hogan, Jr., 600 NE 3 St., Pompano Beach 33060; District Lay Leader: Frank H. Furman, Jr., 900 NE 3 St., Pompano Beach 33060; President, District Department of Youth Ministries: ; Representative, District Department of Youth Ministries: Cheryl Philips, 115 Florida Ave., W. Palm Beach 33405; Gwendlyn Wright, 1320 11 St., W. Palm Beach 33401; Representative, General Board of Global Ministries: Mrs. Dolly Crist, 100 Concourse Dr., Tequesta; Resource Person, Children's Work: JoAn Couden, 625 NE 2 Ave., Boca Raton 33432.

### APPOINTMENTS OF COMMISSIONED WORKERS

Carr, Maureen D., United Methodist Hospital, 1640 Jefferson St., Jacksonville 32209.  
 Crum, Nancy, Ybor City Mission, 3309 Fifteenth St., Tampa 33605.  
 Dietz, Betty, On Sabbatical, Box 1186, Stetson University, Deland 32720.  
 Heatherington, Irene L., Terminated.  
 Lehnus, Maria, Tampa United Methodist Centers, 3305 Fifteenth St., Tampa 33605.  
 Martin, Betty Ann, Ybor City Mission, 3305 Fifteenth St., Tampa 33605.  
 Mitchell, Jean F., Ybor City Mission, 3305 Fifteenth St., Tampa 33605.  
 Navas, Rev. & Mrs. Hector, Tampa United Methodist Centers, 3305 Fifteenth St., Tampa 33605.  
 Robinson, Jonell, Transferred to South Indiana.  
 Stentz, Jane C., 499 N.E. 44 St., Boca Raton 33432.  
 Toskas, Mrs. Lillian, Ybor City Mission, 3305 Fifteenth St., Tampa 33605.  
 Vaughn, Betty Jo, Leave of Absence (2nd year), 3106 Dellwood Dr., Orlando 32806.  
 Wilson, Meredith S., 642 N.W. 13 St., #16, Boca Raton 33432.  
 Wright, William, 4901 38 Way S, #11-C, St. Petersburg 33714.  
*Retired Deaconesses/Home Missionaries:*  
 Avery, Mildred, 2946 S.W. First St., Miami 33135.  
 Baker, Athalia A., 8014 N.W. 36 Ct., Miami 33147.

Baker, Lena, 424 Lakeside Pk., Clearwater 33515.  
 Ballou, Frances, Rt. 1, Box 269T, Arcadia 33821.  
 Barber, Cleo, 1218 E. Flora St., Tampa 33604.  
 Bryant, Francina, 210 Garden St., Orlando 32805.  
 Green, Lottie, 17 N.E. 8 St., Gainesville 32601.  
 Hill, Mary E., 1914 Fifth St., Sarasota 33577.  
 Hoppock, Mearle R., 1102 Sunset Point Rd., Clearwater.  
 Roa, Rev. & Mrs. Plutarco, 2708 First Ave., N. Indian Rocks 33535.  
 Snell, Nelle, 545 Second Ave. S., St. Petersburg 33701.  
 Yeager, Blanche, 2170 N.E. 51 Ct., Ft. Lauderdale 33308.

### MISSIONARIES: MEMBERS OF/OR ASSIGNED TO THE FLORIDA CONFERENCE

Dr. and Mrs. Robert Bullard, Vellore Christian Medical College,  
Vellore-2 North Arcot, South India.  
 Dr. Vela Cleveland, E.T.C.M. Hospital, Kolar, Mysore State, India.  
 Rev. and Mrs. Robert Gebhart, Badenerstrasse 69, 8004 Zurich,  
Switzerland.  
 Miss Elizabeth Howell, Fukuoka Jo Gakuin, 35 Kami Osa, Fukuoka  
816 Japan.  
 Mr. and Mrs. Paul Law, B.P. 226, Lodja, Rep. Dem Du Congo.  
 Mr. and Mrs. Harry Newman, 1608 Carolina St., Durham, North Caro-  
lina 27705.  
 Miss Bethany Routh, Caixa Postal 6254, Curitiba, Parana, Brazil.  
 Rev. and Mrs. John Tindell, East Anchorage U.M. Church, 7526 E.  
17 St., Anchorage, Alaska 99504.  
 Mr. and Mrs. James Turner, Swaneng Hill School, Box 101, Serowe,  
Botswana, So. Africa.  
 Rev. and Mrs. Ewing Carroll, Box 5544, Kowloon, Hong Kong.  
 Rev. and Mrs. Cyrus Dawsey, Rua D Pedro I 1004, Piracicaba, Est. de  
S.P. Brazil.  
 Mrs. Genevia Greenlee, Ybor City Mission, 3305 Fifteenth St., Tampa,  
Fla. 33605.  
 Miss Vera Hughlett, Ganta Mission, College of West Africa, Monrovia,  
Liberia.  
 Miss Jean Mitchell, Ybor City Mission, 3305 Fifteenth St., Tampa, Fla.  
33605.  
 Mr. and Mrs. Thomas Peters, Ludhiana Christian Medical College  
and Hospital, Ludhiana, Panjab, India.  
 Rev. and Mrs. C. L. Spottswood, Jr., United Methodist Church, San  
Jose, Mindoro, Philippines.  
 Mrs. Lillian Toskas, Ybor City Mission, 3305 15 St., Tampa, Fla. 33605.

### OTHER MISSIONARIES SUPPORTED BY CHURCHES IN THE FLORIDA CONFERENCE

Rev. and Mrs. Walter Hayes, 1209 W. 29 Pl., Anchorage, Alaska 99504.  
 Mr. and Mrs. Paul Law, B.P. 226, Lodja, Rep. Dem Du Congo.  
 Rev. and Mrs. George Oglia, Methodist Mission, 58-19 Kum Kok Dong,  
Inchon, Korea.  
 Rev. and Mrs. B. D. Williams, 21 Constellation B.A.V., Makati, Rizal  
D-708, Philippines.  
 Miss Dorothy Hubbard, Methodist Mission, Box 16, Taejon, Korea.  
 Mr. and Mrs. Ralph Miller, Apartado 12, Villa Quesada, Costa Rica.

Rev. and Mrs. Russell Sargent, Apartado 20-079, Mexico 20, D. F. Mexico.

Rev. and Mrs. James H. Thompson, Box 332, Homer, Alaska 99603.

**DELEGATES TO THE GENERAL CONFERENCE**

*Clerical*

George A. Foster  
Eugene M. Zimmerman  
Ralph B. Huston  
A. A. Hedberg  
M. C. Cleveland  
Hector Navas  
Lloyd Knox  
John J. Rooks  
W. S. Bozeman  
Walter B. Rutland  
Walter Kalaf  
C. Durward McDonell  
William W. Roughton

*Lay*

William A. Meadows  
Richard V. Moore  
P. B. Revels  
Mrs. Allen Watson  
O. B. Fanning  
Mrs. Ethel Gray  
Charles I. Babcock, Jr.  
Robert T. Mann  
Ray Redstone  
William S. Hughlett  
A. B. Blackburn, Jr.  
Mrs. H. V. Weems  
Edd Gentry

**RESERVE DELEGATES TO THE GENERAL CONFERENCE  
AND  
DELEGATES TO THE JURISDICTIONAL CONFERENCE**

Charles P. Hamilton  
Harold E. Buell  
Lewis N. Head  
Raymond A. Alley  
Gaylon L. Howe  
Donald M. Mackay  
C. Eugene West  
H. Melton Ware  
Don Steger  
M. McCoy Gibbs  
Henry Galloway  
Robert C. Boggs  
Robert Bledsoe  
Harry L. Burney, Jr.

James I. Jones  
John Sargeant  
Edith Goodwin (Miss)  
Mrs. W. P. Tisdale  
Mrs. Donald Crist  
Mrs. Patricia Pinesett  
Richard W. Pearce  
Mrs. Cubell Johnson  
John A. Grant, Jr. (Former EUB)  
John E. Morris  
Glenn Gold  
Earl Kelso  
Mrs. Henrine Banks  
Mrs. Hugh Wilcox

**RESERVE DELEGATES FROM FORMER EUB CONFERENCE**

John Winters

Mrs. James Yost

**RESERVES (FORMER METHODIST) TO THE  
JURISDICTIONAL CONFERENCE**

David Scoates  
Charles T. Thrift, Jr.  
Ornan Iglesias  
W. L. Joyner

J. M. Marlowe  
Mrs. Doris Ware  
Mrs. Guy Thomas  
Mrs. Bertha Bankston



## PART II

ALPHABETICAL ROLL, PASTORAL RECORDS  
AND CONFERENCE DIRECTORY

( ) Indicates person's relation to the conference.

\* Present 1973 Session

## Chronological Roll Abbreviations

EUB—Evangelical United Brethren	MC—Member of Conference
OT—On Trial	FLCRMC—Florida Credit-Member of Conference
PM—Probationary member	S—Supernumerary
FC—Full Connection	RS—Retired Supply
T—Transfer	Stu—Student without pastoral Assignment
EF—Effective	R—Retired
RO—Recognition of Orders	AS—Approved Supply
RA—Readmitted	LP—Lay Pastor
AM—Associate Member	

## PASTORAL RECORDS

Appointments held before admission on trial or as associate member, as supply (lay pastor), and in other conferences are not recorded. DATE indicates year of appointment.

## HONORARY

Bishop (Ret.) James W. Henley, Box 2067, Lakeland 33803

Bishop (Ret.) Edward J. Pendergrass, 15 Lake Hollingsworth Dr., Lakeland 33803

Bishop Robert M. Blackburn, Box 10955, Raleigh, N. C. 27605

**ACEBO, BENITO**—(EF) \*3215 W. Clifton, Tampa 33614 Span. Min.

Cuba OT1965 FC1969 D1968 E1969 Yrs.Serv.M.C.8 FLCRCM5

T, 1968. Assoc Miami. Wesley, 1968. Span. Min., Tampa, 1972.

**ACKENHUSEN, R. E.**—(EF) \*904 W. Linebaugh, Tampa 33612 Forest Hills

Florida OT1945 FC1947 D1945 E1947 Yrs.Serv.M.C.28 FLCRCM28

OT, 1945. Venice Nokomis Englewood, 1945. Eau Gallie, 1946. Jasper, 1948.

Trinity, Tampa, 1952. First, Plant City, 1956. Broadway, Orlando, 1961. First,

Hialeah, 1964. St. Pauls, Tallahassee, 1968. Lakewood, St. Pete., 11-15-70. Tampa,

Forest Hills, 1971.

**ADAIR, ROBERT C.**—(R) \*5309 70 E. Pl. So., Tulsa, Ok. 74145 Retired

St. Louis OT1928 FC1930 D1928 E1930 Yrs.Serv.M.C.40.75 FLCRCM14.25

T, 1955. Exec. Dir., Goodwill, St. Pete., 1955. Exec. Dir., Goodwill, Tulsa, Ok., 2-1-68. Retired, 1969.

**ADAMS, DAVID L.**—(EF) 885 NW 195th St., Miami 33169 Norland Asso.

Ala.-W. Fla. OT1957 FC1959 D1957 E1959 Yrs.Serv.M.C.16 FLCRCM

T 8-15-73, Norland Asso. 1973

**ADAMS, JOHN T., JR.**—(EF) \*Rt. 2, Box 1183, Odessa 33556 Keystone

Florida OT1939 FC1941 D1941 E1942 Yrs.Serv.M.C.34 FLCRCM34

OT, 1939. White Springs, 1939. E. Madison, 1941. Chaplain, Army, 1943. Garden

City-Hutto, 1946. Seville-Pierson, 1947. Oviedo-Geneva, 1948. Clewiston,

1950. Northwood, WPB, 1952. Tarboux Mem., Miami, 1957. First, Sanford, 1960.

Winter Garden, 1964. Palatka, St. James, 1966. First, Punta Gorda, 1969, Key-

stone, 1973.

**ALBERT, HAROLD E.**—(EF) 14-B Pendleton Rd., Clemson, S.C. 29631 Clemson

Virginia LI1954 FC1960 DEUB E1960 Yrs.Serv.M.C.13 FLCRCM

T, 1969. F. S. C., 1969. Prof., Clemson, 9-1-1970.

- ALBURY, G. RICHARD**—(EF) \*3801 21 Ave. S., St. Pete, 33711 Child's Park  
Florida OT1964 FC1968 D1964 E1968 Yrs.Serv.M.C.9 FLCRCM9  
OT, 1964. Student, Duke, 1964. Southwest, Gainesville, 1966. Asso., First, Lake  
Wales, 1968; St. Pete., Child's Pk., 2-1-73.
- ALDRIDGE, W. G.**—(R) \*Box 127, Yulee 32097 Retired  
Toronto OT1905 FC1911 D E1911 Yrs.Serv.M.C.19.25 FLCRCM10.25  
T, 1930. Trinity, Jacksonville, 1938. Hialeah, 1941. Stuart, 1945. Retired, 1949.
- ALFONSO, MARIO J.**—(EF) Box 636, Auburndale 33823 First  
Florida OT1954 FC1958 D1954 E1958 Yrs.Serv.M.C.19 FLCRCM19  
OT, 1954. Student, Candler, 1954. Asso., Hyde Park, Tampa, 1955. Rudy Mem.,  
1958. First, New Smyrna Bch., 1965. Clearview, St. Pete., 1968. Broadway,  
Orlando, 1970; Auburndale, 1973.
- ALLEN, ROBERT L.**—(R) 125 56 Ave. S., St. Petersburg 33705 Retired  
Tennessee OT1915 FC1917 D1917 E1919 Yrs.Serv.M.C.44.75 FLCRCM41.75  
Parrish-Wimauma, 1918. Groveland, 1920. Seminole Hts., 1921. First, W P B, 1935.  
Trinity, Miami, Oct., 1938. First, St. Pete., 1944. Tampa District, 1955. Retired,  
1960.
- ALLERS, NORMAN T.**—(EF) \*Box 5246 Sarasota 33579 Trinity  
W. Virginia OT1952 FC1954 D1952 E1954 Yrs.Serv.M.C.21 FLCRCM7  
T, 1966. Asso., St. Lukes, St. Pete., 1966. Oak Crest, Jacksonville, 1970; Trinity,  
Sarasota 1973.
- ALLEY, RAYMOND A.**—(EF) \*Box 70, Lakeland 33802 Asso. Coun. Dir.  
Florida OT1933 FC1935 D1935 E1937 Yrs.Serv.M.C.40 FLCRCM40  
OT, 1933 Melrose, 1933. Trenton-Chiefland, 1934. Wagg Mem., W P B., 1936.  
Groveland-Mascotte, 1940. Pompano, 1942. Ft. Pierce, 1945. Southside, Jack-  
sonville, 1950. D. S. Lakeland, 1956. First, Ocala, 1961. D. S. Melbourne, 1965.  
St. Pete, Allendale, 1971; Asso., Coun. Dir., 1973
- ALMAND, ASHTON A.**—(EF) \*30 Jasmine Dr., DeBary 32713 Retired  
N. England OT1946 FC1948 D1946 E1948 Yrs.Serv.M.C.27 FLCRCM12  
T, 1947. Assist., White Temple, 1946. Pompano Bch., 1948. College Hts., 1953.  
Asso. Treas., Div. of World Missions, 1957. Treas., Gen. Bd. of Missions, 1960.  
Vice-Pres., Fin. Affairs, W. Va. Wesleyan College, 9-1-68. Children's Home, 1971;  
Retired, 1973.
- ALMAND, HOWARD W.**—(EF) \*Drawer C, Carabelle 32322 Carabelle  
Florida AM1970 FC D1968 E Yrs.Serv.M.C.3 AS 4 FLCRCM3 AS 4  
LIC., 1965. AM, 1970. Chaires, Tallahassee, 1969, Carabelle 8-21-72.
- AMARO, OVIDIO**—(EF) \*Box 7494, Winter Haven 33880 Polk Co. Sp. Min.  
Cuba OT1955 FC1957 D1955 E1957 Yrs.Serv.M.C.18 FLCRCM2  
T, 1971. Polk Co. Span. Min., 1971.
- ANDERSON, A. J.**—(RS) \*2 Watson Ave., Arcadia 33821 Pleasant Hill  
Florida OT1948 FC1950 D1943 E1946 Yrs.Serv.M.C.20.50 FLCRCM20.50  
OT, 1948. Retired, 1969.
- ANDERSON, JACK**—(R) 1017 San Luis Rd., Tallahassee 32304 Retired  
Holston OT1921 FC1925 D1925 E1927 Yrs.Serv.M.C.41.75 FLCRCM17.25  
T, 1939. Trinity, Tallahassee, 1939. Gainesville, First, 1944. T. South Georgia,  
1946. T, 1953. White Temple, Miami, 1953. Southside, Jacksonville, 1956. First,  
Ft. Myers, 1961. Retired, 1963.
- ANDRUS, PAUL F.**—(EF) \*112 70 St., S, St. Pete. 33707 Asso., Pasadena  
Florida OT1968 FC1973 D1968 E1973 Yrs.Serv.M.C.5 FLCRCM5  
OT, 1968. Student, Candler, 1968. Pasadena, Asso., 1971.
- ASHWORTH, W. J.**—(R) 31 Pleasant Ridge, Ashville, N.C. 28805 Retired  
Florida OT1930 FC1932 D1932 E1934 Yrs.Serv.M.C.26 AS 2.50 FLCRCM26 AS 2.50  
Venice-Nokomis, 1929. Inverness, 1933. Sulphur Springs, 1934. Apopka, 1937.  
Seminole, 1939. Greensboro, 1940. Auburndale, 1942. Avon Park, 1946. Fleming  
Street, Key West, Nov., 1949. Titusville, 1952. Community, Ft. Pierce, 1954. Wes-  
ley Community, Gainesville, 1955. Retired, 1956.
- ATCHLEY, ROBERT W.**—(Stu.) \*Box E21, Meth. Theol. Sem., Delaware, Oh. 43015  
Meth. Sem., Ohio  
Florida PM1971 FC D1971 E Yrs.Serv.M.C.2 FLCRCM2  
PM, 1971. Student, Meth. Theol. Sem., 1971.

- ATHEARN, GUY S.**—(EF) \*Box 96, Bronson 32621 Bronson  
Florida OT1954 FC1961 D1957 E1961 Yrs.Serv.M.C.19 FLCRCM19  
OT, 1954. Pt. Orange, 1954. Pierson, 1956. Livingston Mem., Daytona Bch., 1958.  
Orange Hts., Lakeland, 1961. Inman Mem., Jacksonville, 1964. Orlo Vista (Re-  
named Kirkman Rd.), 1965. Hawthorne, 1-1-69. Bronson, 1971.
- AUSTIN, H. STEWART**—(R) \*1824 Funston St., Hollywood 33020 Retired  
Florida OT1932 FC1934 D1934 E1936 Yrs.Serv.M.C.37.50 AS .25 FLCRCM37.50  
AS .25  
OT, 1932. Ft. White, 1932. Exten. Sec., Bd. of Educ., 1936. Citra, 1939. Seminole,  
1940. Allapattah, 1943. Livingston, Jacksonville, 1945. Northwood, W.P.B., 1949.  
Melbourne, 1952. Bryan Mem., Miami, 1955. Delray Beach, 1959. Wesley, Miami,  
1963. W. P. B., Wagg Mem., 1966. Retired, 1970.
- BAAS, H. C., JR.**—(EF) \*3202 Atlantic Blvd., Jacksonville 32207 Peeler Mem.  
Florida OT1959 FC1962 D1960 E1962 Yrs.Serv.M.C.14 FLCRCM14  
OT, 1959. Student, Candler, 1959. Asso., First, Melbourne-Palm Bay, 1960. Palm  
Bay, 1962. Highlands, Jacksonville, 1965. Peeler Mem. Jacksonville, 1970.
- BAILEY, ROBERT M.**—(EF) \*Box 328, Sebastian 32958 Sebastian-Fellsmere  
Florida OT1959 FC1961 D1959 E1961 Yrs.Serv.M.C.11 AS 3 FLCRCM11 AS 3  
OT, 1959. Bonita Springs-Estero, 1959. Greenville, 1961. Drew Pk., Tampa, 1963.  
Faith, Tampa, 1965. Located (Vol.), 1967. Readmitted, 1970. Gibsonton, 1970.  
Sabastian-Fellsmere 1971.
- BAIN, DONALD L.**—(Stu) \*2619 NW 11 Ave., Gainesville 32601 U. of F.  
Florida OT1957 FC1962 D1957 E1962 Yrs.Serv.M.C.16 FLCRCM16  
OT, 1957. Student, Union, 1957. Tavernier, 1959. Leesburg, (Asso.) 1961. Interbay,  
Tampa, 1963. Lake Worth, St. Lukes 1967. Cokesbury, Margate, 1968. Haw-  
thorne, 1971, Student, U. of F., 1973.
- BAKER, JESSE L.**—(EF) \*Box 63, Jasper 32052 Jasper  
Florida OT1960 FC1963 D1960 E1963 Yrs.Serv.M.C.13 FLCRCM13  
OT, 1960. Student, Perkins, 1960. Alturas, 1962. Sopchoppy, 1964. Christ, Miami,  
10-15-66. Jasper, 1971.
- BANKS, SAM A., JR.**—(EF) \*11208 NW 11 Ave., Gainesville 32601 Univ. of Fla.  
Florida OT1951 FC1953 D1951 E1953 Yrs.Serv.M.C.22 FLCRCM22  
OT, 1951. Student, Candler, 1951. Naples, 1952. Student, Univ. of Chicago, 1955.  
Professor, Drew, 1959. J. Hillis Miller Health Center, Gainesville, 1962.
- BANTZ, WAYNE**—(S) 1334 Silberado, N. Lauderdale 33063 Supernumerary  
N. Indiana OT1957 FC1959 D1957 E1959 Yrs.Serv.M.C.16 FLCRCM16  
T, 6-15-69. Crocker Mem., Coral Springs, 1969; Supernumerary, 1973.
- BARBER, ROBERT R.**—(EF) \*301 37 Ave., N., St. Pete. 33704 Wesley Mem.  
Florida OT1955 FC1957 D1955 E1957 Yrs.Serv.M.C.18 FLCRCM18  
OT, 1955. Student, Candler, 1955. Oklawaha, 1957. Forest Hills, Quincy, 1958.  
Ruskin, 1962. Oviedo, 1966. St. Pete., Wesley Mem., 1968.
- BARRETT, ALLEN L.**—(EF) \*10780 SW 56 St., Miami 33165 Westwood  
Central N.Y. OT1943 FC1945 D1944 E1945 Yrs.Serv.M.C.29 FLCRCM29  
T, 1960. Florida City, 1959. Ojus, Miami, 1963. Sabbatical, 1968. Asso., St.  
Pauls, Eau Gallie, 1969. Miami, Westwood, 1972.
- BARTLETT, ALLEN E.**—(R) \*12113 N. Edison Ave., Tampa 33612 Retired  
Michigan OT1941 FC1945 D1942 E1945 Yrs.Serv.M.C.28 FLCRCM28  
T, 1947. Asst., First, Tampa, 11-1-47. Manatee, 1948. Miami Springs, 1952.  
Northside, St. Pete., 1955. Nebraska Ave., 1957. Belmont Park, Clearwater, 1962.  
Dir., Lakeland Dist. Parish, 1964. Hudson, 1966. Retired, 1969.
- BARTLETT, JAMES E., JR.**—(R) \*2447 Ecuadorian Way, Clearwater 33515 Retired  
Michigan OT1935 FC1937 D1936 E1937 Yrs.Serv.M.C.33.75 FLCRCM33.75  
T, 1941. Asst., First, Orlando, 1941. Euclid Ave., St. Pete., 1942. Chaplain, 1943.  
Groveland, 1946. Melbourne, 1948. Haines City, 1952. Cocoa, 1956. Div. of Nat.  
Missions, 1961. Retired, 1969.
- BASS, JOHN B.**—(S) \*1450 NE 143 St., Miami 33161 Supernumerary  
Florida OT1955 FC1959 D1957 E1959 Yrs.Serv.M.C.18 FLCRCM18  
OT, 1955. Student, Candler, 1955. Asso., First, Lakeland, 1957. Lakeside, Lake  
Worth, 1958. Trinity, St. Pete., 1964. Fernandina Bch., 1969. Miami, St. Paul's,  
1971; Supernumerary, 1973.

- BAUGHER, JAMES W.**—(EF) \*334 NW Wesley Ln., NPC Venice 33595 N. Pt. Charlotte S. Illinois OT1955 FC1959 D1957 E1959 Yrs.Serv.M.C.18 AS 4 FLCRCM13 T, 1960. White City-Pt. St. Lucie, Ft. Pierce, 1960. Pt. St. Lucie, 1961. Canal Point, 1964. Trinity Asso., Miami, 1965. Miami, Lakeview, 1966. Pompano Bch., N. District, 1970. N. Pt. Charlotte, 1971.
- BAUGHN, W. TIM**—(Stu) 216 N. Maple, Lot No. 10, Wilmore, Ky. 40390 Asbury Florida PM1971 FC D1971 E Yrs.Serv.M.C.2 FLCRCM2 PM, 1971. Student, Asbury, 1971.
- BEAVER, ALAN L.**—(EF) \*411 W. Turner, Clearwater 33516 Asso. First Florida PM1969 FC1973 D1969 E1973 Yrs.Serv.M.C.4 FLCRCM4 PM, 1969. Student, Candler, 1969. Curlew, 1971; Clearwater, First Asso., 1973.
- BELL, PARIS S.**—(R) 505 SE 6 St., Ft. Lauderdale 33301 Retired W. Virginia OT1929 FC1931 D1933 E1933 Yrs.Serv.M.C.41.75 FLCRCM18.75 T, 1952. First, Ft. Lauderdale, 9-1-1952. Community, Daytona Beach, 1958. First, Pompano Beach, 1963. St. Pete., Allendale, 1968. Retired, 1971.
- BELYEU, OSBORN C.**—(EF) \*116 King St., St. Augustine 32084 First Florida OT1950 FC1952 D1951 E1952 Yrs. Serv. M.C.23 FLCRCM23 OT, 1950. Student, Candler, 1950. Glen Myra, Jacksonville, 1951. Northshore, 1952. Dunedin, 1956. Ortega, 1959. Miami Springs, 1963. Plantation, 1967. St. Augustine, First, 1970.
- BENITEZ, CESAR M.**—(EF) \*7900 Coral Way, Miami 33155 Hispanic-Coral Way Florida AM1969 FC D1946 E1948 Yrs.Serv.M.C.4 AS 25 FLCRCM4 AS 10 LIC., 1943. AM, 1969. Dist. Spanish Work, W P B., 1969. Zolfo Spgs.-Hardee Mission, 1971. Miami, Grace, Hispanic 1972; Coral Way, Hispanic, 1973.
- BENNION, JOHN N.**—(EF) \*194 Ohio Rd., Lake Worth 33460 St. Luke's Florida OT1953 FC1956 D1955 E1957 Yrs.Serv.M.C.20 FLCRCM20 OT, 1953, Ocklawaha, 1953. Interlachen, 1954. Bronson, 1955. Webster, 1958. Baldwin-Bryceville, 1959. Springhead, 1963. Edgewood, Ft. Myers, 1965. Moore Haven, 1969. St. Luke's, Lake Worth, 1972.
- BINGHAM, RICHARD**—(EF) \*Box 668, Lehigh Acres 33936 Lehigh Acres Florida OT1965 FC1968 D1965 E1968 Yrs.Serv.M.C.8 FLCRCM8 OT, 1965. Student, Candler, 1965. New Smyrna Bch., Coronado, 1967. Asso., Pasadena, 1969. Lehigh Acres, 1970.
- BIRD, JOHN S.**—(EF) \*26 St. at 55 Ave. W., Bradenton 33507 Christ W. Virginia OT1954 FC1956 D1954 E1956 Yrs.Serv.M.C.19 FLCRCM9 T, 1964. Asso., Southside, Jacksonville, 1964. Miami, Peace-Trinity, 1966. Bradenton, Christ, 1972.
- BLACK, RICHARD A.**—(EF) \*13400 78 Ave., N. Seminole 33542 Oakhurst Ohio OT1944 FC1947 D1944 E1947 Yrs.Serv.M.C.29 FLCRCM5.50 T, 1967. Seminole, Oakhurst, 1967.
- BLACKBURN, HENRY W.**—(R) \*125 56 Ave., S., St. Pete 33705 Retired Florida OT1923 FC1925 D1924 E1927 Yrs.Serv.M.C.43.50 FLCRCM43.50 Asso., Trinity, Miami and Miami Bch., 1923. Miami Bch., 1924. Trinity, Tampa, 1928. Bradenton, 1931. P. E., Lakeland Dist., 1934. Ocala, 1938. Gainesville, 1939. D. S., Miami Dist., 1944. First, Clearwater, 1950. D. S., W P B., 1956. Ex. Sec., Church Extension, 1962. Ex. Sec. Board of Missions, 1965. Retired, 1967.
- BLACKBURN, ROBERT F.**—(EF) \*2138 E. Palma Cir., W. P. B. 33406 Good Shepherd Indiana OT1966 FC1968 D1966 E1968 Yrs.Serv.M.C.7 FLCRCM6 T, 1967. Ft. Lauderdale, First Asso., 1967. WPB., Good Shepherd, 1968.
- BLACKBURN, ROBERT M.**—(EF) Box 10955, Raleigh, N. C. 27605 Bishop Florida OT1943 FC1945 D1943 E1944 Yrs.Serv.M.C.29 FLCRCM29 OT, 1943. Boca Grande, 1943. Chaplain, 1944. Asst., First, Orlando, 9-1946. Mt. Dora, 1949. Trinity, Deland, 1953. First, Jacksonville, 1960. Orlando, First, 1968. Elected a Bishop, The United Meth. Church, 7-14-72.
- BLACKWELL, LOUIS B.**—(R) 11 Mar Mak Dr., Lake Worth 33460 Retired Florida OT1938 FC1940 D1940 E1943 Yrs.Serv.M.C.31 FLCRCM31 OT, 1938. Ft. Ogden-Nocatee, 1938. Venice-Nokomis, 1939. Student, Vanderbilt, 1941. Enterprise, 1942. Arlington, 1943. Alachua, 1947. Concord Pk., 1950. Titusville, 1954. Ormond Beach, 1960. Wagg Mem., W. P. B., 1965. Boynton Beach, First, 1966. Madison, 1967. Sabbatical, 1968. Retired, 1969.
- BLAIR, GULDMAR J.**—(EF) \*2709 Dartmouth Ave., St. Pete. 33713 Albright Florida OT1963 FC1966 D1962 E1964 Yrs.Serv.M.C.10 AS 5 FLCRCM10 AS 5

- OT, 1963. Liberty Ct., Hosford, 1963. Inverness, 1964. Perry, First, 1970. St. Pete., Albright, 1972.
- BLAIR, WILLIAM T.**—(EF) \*Box 509 Live Oak 32060 First  
 Detroit OT1943 FC1947 D1945 E1948 Yrs.Serv.M.C.30 FLCRCM27  
 T, 1946. Canal Point, 1946. Wagg Mem., WPB., 1948. St. Paul's, Tallahassee, 1955. Grace, Miami, 1959. Mt. Dora, 1962. Chattahoochee, 1966. Live Oak, 1970.
- BLAKE, J. WITHERS**—(R) \*2826 Central Ave., Tampa 33602 Retired  
 N. Georgia OT1921 FC1923 D1923 E1925 Yrs.Serv.M.C.44 FLCRCM42  
 Dade City, 1923. Anderson Mem., Jacksonville, 1925. Hollywood, 1926. Avondale, 1927. Monticello, 1928. New Smyrna, 1931. Plant City, 1935. P. E., Lakeland, 1938. Clearwater, 1943. D. S., Tallahassee, 1946. D. S., Jacksonville, 1950. Trinity, Miami, 1952. Seminole Hts., 1956. Dade City, 1962. Retired, 1965.
- BLANCHARD, RICHARD E.**—(EF) 225 Hawthorne Dr., Lake Pk. 33403 Riviera Bch. First  
 N. Georgia OT1948 FC1950 D1949 E1950 Yrs.Serv.M.C.25 FLCRCM23  
 T, 1950. Assst., First, Orlando, 1950. Wesley, Miami, 1952. First, Ft. Lauderdale, 1958. Trinity, Miami, 1961. Palma Ceia, 1965. Jacksonville, First, 1968. Riviera Beach, First, 1972.
- BLED SOE, ROBERT D.**—(EF) \*1126 E. Silver Spgs. Blvd., Ocala 32670 First  
 Florida OT1953 FC1955 D1954 E1955 Yrs.Serv.M.C.20 AS 4 FLCRCM20 AS 4  
 OT, 1953. Student, Candler, 1953. Methodist Temple, Lakeland, 1955. Haines City, 1959. Spring Glen, Jacksonville, 1963. Eau Gallie, St. Paul's, 1966. First, Ocala, 1969.
- BLITCH, JAMES W.**—(EF) \*142 Jackson St., Orlando 32801 Asso., First  
 Florida OT1934 FC1937 D1937 E1939 Yrs.Serv.M.C.39 FLCRCM22.50  
 OT, 1934. Student, Asbury, 1934. Zolfo Springs, 1935. T, to W. N. Carolina, 10-38. T, 3-1-55. Ley Mem., Key West, 1955. Avondale, Jacksonville, 1958. First, Bartow, 1964. Brooksville, 1968. Orlando, First, Assoc., 1971.
- BLITCH, KENNETH C.**—(EF) \*6100 Memorial Hwy., Tampa 33615 Wesley Mem.  
 Florida OT1963 FC1967 D1963 E1967 Yrs.Serv.M.C.10 FLCRCM10  
 OT, 1963. Student, Candler, 1963. Asso., First, Winter Pk., 1965. Grace, Orlando, 10-15-66. Wesley Mem., Tampa, 9-1-70.
- BLOMQUIST, ALBERT G.**—(Stu) \*951 Lambeth Cir., Durham, N. C. 27705 Duke  
 Florida PM1972 FC D1972 E Yrs.Serv.M.C.1 FLCRCM1  
 PM, 1972. Student, Duke, 1972.
- BLOW, PERCY L.**—(R) \*930 Tangelo Cir., Bartow 33830 Retired  
 S. Florida OT1940 FC1942 D1942 E1945 Yrs.Serv.M.C.31.25 FLCRCM31.25  
 OT, 1940. Ft. Myers, 1940. Student, 1941. Bartow-Taft, 1945. Supernumerary, 1947. Bartow, Academy, 1948. Bartow Ct., 1949. N. Lakeland, 1951. Plant City Ct., 1955. N. Lakeland-Bowen, 1965. Zion, Ocala, 1967. Ocala Parish, 1969. Clearwater, Mt. Zion, 1970. Eustis-Bartley Temple, 10-14-71. Retired, 1972.
- BOAZ, RUSSELL**—(R) 2506 N. Westmoreland Dr., Orlando 32804 Retired  
 Tennessee OT1938 FC1942 D1940 E1942 Yrs.Serv.M.C.28 FLCRCM5  
 T, 1961. Avon Park, 1961. Groveland, 1964. Retired, 1966.
- BOEGEN, RAYMOND W.**—(EF) \*17901 NW 37 Ave., Carol City 33054 Carol City  
 Florida OT1967 FC1970 D1967 E1970 Yrs.Serv.M.C.6 FLCRCM6  
 OT, 1967. Student, Candler, 1967. Asso., Rader Mem., 1969. Carol City, 1971.
- BOGGS, ROBERT C.**—(EF) \*3120 Hendricks Ave., Jacksonville 32207 Southside  
 Florida OT1941 FC1943 D1942 E1943 Yrs.Serv.M.C.32 FLCRCM32  
 OT, 1941. Conf. Dir. of Youth Work, 1941. Assst., First Ave., St. Pete., 1945. Largo, 1946. Trinity, St. Pete., 1950. Dunedin, 1953. Lake Wales, 1956. First, WPB, 1963. DS, Tampa, 1967; Southside, Jacksonville, 1973
- BONNER, CURTIS R.**—(S) 4485 Yarmouth Pl., Pensacola 32504 Supernumerary  
 Florida OT1964 FC1966 D1964 E1966 Yrs.Serv.M.C.5 FLCRCM5  
 OT, 1964. Forest Hills, Quincy, 1964. Clearwater, First Asso., 1967. Supernumerary, 1969.
- BOOTH, NORMAN E.**—(Stu) 2404 Tamarack Dr., Tallahassee 32303 Student, FSU  
 Florida OT1958 FC1961 D1959 E1961 Yrs.Serv.M.C.15 FLCRCM8  
 OT, 1958. Student, Candler, 1958. Forest View, Jacksonville, 1961. Jasper, 1963. Gray Mem., Tallahassee, 1965. Student, FSU, 1966.

- BOREN, AMOS L.**—(R) 400 N. 35 Ave., Hollywood 33021 Retired  
 Indiana OT1926 FC1932 D1931 E1932 Yrs.Serv.M.C.46.25 AS 1 FLCRCM13  
 T, 1960. Hollywood Hills, 1959, Retired 1-1-73.
- BOTTEN, DONALD L.**—(EF) \*Box 309, Hallandale 33009 Hallandale  
 Florida PM1972 FC D1972 E Yrs.Serv.M.C.1 FLCRCM1  
 PM, 1972. Student, Candler, 1972; Hallandale, 1973.
- BOURN, GEORGE F.**—(EF) \*3713 Main Hwy, Miami 33133 Bryan Mem.  
 So. Cal.-Ariz. OT1959 FC1962 D1959 E1962 Yrs.Serv.M.C.14 FLCRCM7  
 T, 1966. Tampa, St. John's, 1966. Auburndale, 1969, Bryan Mem. 1973
- BOWDOIN, HERBERT L.**—(EF) \*Box 77, Orlando 32802 Conf. Evan.  
 Florida OT1952 FC1955 D1953 E1955 Yrs.Serv.M.C.21 FLCRCM12  
 OT, 1952. Student, Eden Seminary, 1952. Candler, 1954. Asbury, Bartow, 1955.  
 Conf. Evan., 1959. Wesley Mem., Jacksonville, 1962. Conf. Evan., 1965.
- BOWEN, HAROLD K.**—(EF) \*5334 Kings Road N., Jacksonville 32205 Inman Mem.  
 Florida AM1969 FC D1963 E1966 Yrs.Serv.M.C.4 AS 5 FLCRCM4 AS 5  
 LIC., 1959. AM, 1969. Inman Mem., Jacksonville, 1969.
- BOWERS, FRED A.**—(EF) \*Box 98, Seville 32090 Seville  
 Florida OT1968 FC1971 D1968 E1971 Yrs.Serv.M.C.5 FLCRCM5  
 OT, 1968. Student, Candler, 1968. Miami, Asso., N. Hialeah, 1970. Pt. Tampa-  
 Interbay, 1971; Seville, 1973.
- BOYD, P. M.**—(R) \*2746 St. John's Ave., Jacksonville 32205 Retired  
 Florida OT1930 FC1932 D1932 E1934 Yrs.Serv.M.C.31 AS 1 FLCRCM31 As 1  
 Asst., First, Orlando, 1930. College Hts., 1933. First, Jacksonville, 1936. D. S.,  
 Tampa, 1941. First Ave., St. Pete., 1945. First, Jacksonville, 1946. D. S., Miami,  
 1955. Retired, 1961.
- BOYE, GLENN E.**—(EF) \*831 Bluebird Ave., Miami Spgs. 33166 Miami Springs  
 Holston OT1940 FC1942 D1941 E1942 Yrs.Serv.M.C.32.75 AS 4 FLCRCM7  
 T, 1966. Ft. Myers, Wesley Mem., 1966. Miami Springs, 1971.
- BOYETTE, HERMAN O.**—(EF) \*Box 668 Alachua 32615 First  
 Florida OT1950 FC1952 D1952 E1953 Yrs.Serv.M.C.23 FLCRCM23  
 OT, 1950. Student, Asbury, 1950. Edgewood, Fort Myers, 1952. Okeechobee, 1954.  
 Havana, 1957. Starke, 1959. Bushnell, 1961. Aldersgate, Jacksonville, 1965. Key  
 West, Fleming St., 1966. Bowling Green, 1968; Alachua, 1973.
- BOZEMAN, W. S.**—(EF) \*411 W. Turner St., Clearwater 33516 First  
 Florida OT1943 FC1945 D1945 E1946 Yrs.Serv.M.C.30 AS 3 FLCRCM30 AS 3  
 OT, 1943. Student, Candler, 1943. Moore Haven-Clewiston, 1945. Haines City,  
 1949. Grace, Miami, 1952. First, Tampa, 1959. D. S., WPB., 1964. Clearwater,  
 First, 1968.
- BRABHAM, JOHN R.**—(EF) \*6501 N. Miami Ave., Miami 33150 Grace  
 Florida OT1953 FC1956 D1953 E1956 Yrs.Serv.M.C.20 FLCRCM20  
 OT, 1953. Student, Candler, 1953. Trinity, Palatka, 1956. Starke, 1961. Davie,  
 1966. Hendricks, 1969. Miami, Grace, 1971.
- BRABHAM, SPIVEY M.**—(Dis) \*822 Osceola, Lakeland 33801 Disability  
 Florida OT1955 FC1960 D1958 E1960 Yrs.Serv.M.C.18 AS 4 FLCRCM18 AS 4  
 OT, 1955. Webster, 1955. Epworth, Jacksonville, 1958. Live Oak, 1962. Lockhart,  
 1967. Pahokee, 1970; Disability, 1973.
- BRACKMAN, JOHN M.**—(EF) \*600 S. Grove St., Eustis 32726 First  
 N. Georgia OT1953 FC1955 D1954 E1956 Yrs.Serv.M.C.20 FLCRCM17  
 T, 1956. Zellwood, 1956. Apalachicola, 1959. Hencrix Mem., Jacksonville, 1964.  
 Eustis, 1968.
- BRACKMAN, WM. L., JR.**—(EF) \*336 S. Halifax Dr., Ormond Beach 32074 First  
 N. Georgia OT1952 FC1954 D1954 E1956 Yrs.Serv.M.C.21 FLCRCM17  
 T, 1956. Holden Hts., Orlando, 1956. Maitland, 1961. Ft. Meade, 1965. New  
 Port Richey, First, 1966. Ormond Beach, First, 1972.
- BRADY, TROY R.**—(R) Singers Glen, Virginia 22850 Retired  
 W. Va. LI1931 FC1934 DEUB E1934 Yrs.Serv.M.C.37 FLCRCM13.75  
 T, 1957. Immanuel, Bradenton, 1957. St. Andrews, Winter Park, 1968. Retired,  
 1971.
- BRAZELTON, DAVID L.**—(EF) \*3727 Fermanagh Cir., Tallahassee 32303 Killearn  
 Florida OT1968 FC1970 D1968 E1970 Yrs.Serv.M.C.5 FLCRCM5  
 OT, 1968. Student, Candler, 1968. Tallahassee, Killearn, 1969.

- BREDEMEIER, C. W. A.**—(EF) \*Box 288, Crystal Bch. 33523 Fla. Faith Miss. Fdn.  
Florida LI1934 FC1935 DEUB E1935 Yrs.Serv.M.C.40 FLCRCM1.75  
LIC., 1934. Carman Ave., Tampa, 1932. Limona, 1937-42. Limona Village Chapel,  
1951-57. Conf. Supt., 1951-55. Crystal Beach Community Church, 1957.
- BREUER, ROBERT W.**—(Stu) \*120th St. & Broadway, Apt. 813, N.Y., N.Y. 10027 Union  
Florida PM 1973 FC D1973 E Yrs.Serv.M.C. FLCRCM  
PM 1973, Student, Union Theol. Sem. 1973
- BREWER, DAVID T.**—(EF) \*4401 Garden Ave., W. P. Beach 33405 Wagg Mem.  
Florida OT1959 FC1962 D1959 E1962 Yrs.Serv.M.C.14 FLCRCM14  
OT, 1959. Student, Perkins, 1959. Highlands, Jacksonville, 1961. Palm Bay, 1965.  
WPB., Wagg Mem., 1970.
- BRIDGES, ROBERT T.**—(EF) \*5995 9 St. S., St. Pete. 33705 Lakewood Asso.  
Florida PM1970 FC D1970 E Yrs.Serv.M.C.3 FLCRCM3  
PM, 1970. Student, Asbury, 1970. St. Pete., Lakewood, Asso., 1972.
- BRILEY, JOHN A.**—(EF) \*Box 335, Bunnell 32010 Bunnell  
Florida OT1942 FC1944 D1942 E1944 Yrs.Serv.M.C.31 FLCRCM31  
OT, 1942. Spring Lake, 1942. S. Miami, 1944. Fairfield, Jacksonville, 1947. Liv-  
ingston, Jacksonville, 1950. Tamiami Temple, 1954. Anderson Mem., Jacksonville,  
1959. First, Kissimmee, 1960. Pahokee, 1963. Wauchula, 1968. Silver Palm,  
Homestead, 1969. Mims, 1972; Bunnell, 1973.
- BRILL, R. L.**—(R) 850 34 Ave. S. Apt. 33 St. Pete. 33705 Retired  
Nebraska LI1914 FC1915 DEUB E1923 Yrs.Serv.M.C.36 FLCRCM6  
T, 1953. Retired, 1959.
- BRITAIN, ROBERT M.**—(EF) \*Box 62, Largo 33540 First  
Wyoming OT 1958 FC 1961 D 1958 E 1961 Yrs.Serv.M.C.15 FLCRCM11  
T, 1962. Palm Bch. Gardens, 1962. Largo, First, 1970.
- BROCK, ALVA H.**—(EF) \*4444 5 Ave., N., St. Pete. 33713 St. Luke's  
Florida OT1952 FC1955 D1952 E1955 Yrs.Serv.M.C.21 FLCRCM21  
OT, 1952. Student, Garrett, 1952. Asso., Winter Pk., 1953. Clearview, St. Pete.,  
1955. Lakewood, Jacksonville, 1961. Ortega, 1966. St. Pete, St. Luke's, 1970.
- BROOKS, HAROLD L.**—(EF) \*4845 NE 25 Ave., Ft. Lauderdale 33308 Christ  
Kentucky OT1955 FC1958 D1955 E1958 Yrs.Serv.M.C.17.50 FLCRCM16  
T, 1957. Asso., Christ, St. Pete., 1957. Peeler Mem., Jacksonville, 1962. Christ,  
Ft. Lauderdale, 1965.
- BROOKS, WILLIAM E.**—(EF) \*6901 Main St., Jacksonville 32208 Main Street  
Florida OT1956 FC1958 D1956 E1958 Yrs.Serv.M.C.17 FLCRCM17  
OT, 1956. Student, Westminster, 1956. St. Mark's, St. Pete., 1958. Ojus, 1961.  
Asso., Pk. Temple, Ft. Lauderdale, 1963. Maitland, 1965. Davie, 1969; Jackson-  
ville, Main Street 1973
- BROMALL, JAMES N., JR.**—(EF) \*1510 Furman Rd., Jacksonville 32217  
Lakewood, Asso.  
N. Ala. OT1968 FC1972 D1968 E1972 Yrs.Serv.M.C.2.75 FLCRCM2.25  
T, 3-15-1970. Asso., Trinity, Deland, 1970. Jacksonville, Lakewood, Asso., 1972.
- BROWN, BARRON K.**—(EF) \*Box 596, Melbourne 32901 First Asso.  
Florida PM1970 FC D1970 E Yrs.Serv.M.C.3 FLCRCM3  
PM, 1970. Student, Asbury, 1970, Melbourne, First Asso. 1973.
- BROWN, DONALD M.**—(EF) \*Box 157, Roseland 32957 Roseland  
N. Georgia RA1968 FC1970 D1960 E1970 Yrs.Serv.M.C.5 AS 3 FLCRCM5 AS  
RA, 1968. Big Pine, 1968. Roseland, 1971.
- BROWN, HAROLD B., JR.**—(EF) \*Box 1086, Tallahassee 32302 Asso., Trinity  
Holston OT1962 FC 1966 D1963 E1966 Yrs.Serv.M.C.10 FLCRCM1  
T, 1972. Tallahassee, Trinity, Asso., 1972.
- BROWN, P. DEAN**—(EF) 285 Abeto Lane, Pt. St. Lucie 33450 Port St. Lucie  
Florida OT1964 FC1967 D1964 E1967 Yrs.Serv.M.C.9 FLCRCM9  
OT, 1964. Student, Meth. Theo. School, 1964. Asso., Winter Garden, 1966.  
Orlando, Christ, 1967. Pt. St. Lucie, 1969.
- BROWN, ROBERT C.**—(EF) 50 Minton Rd., Melbourne 32901 Wesley  
Florida PM1971 FC D 1971 E Yrs.Serv.M.C.2 FLCRCM2  
PM, 1971 Student, Candler, 1971; Melbourne, Wesley, 1-17-73.
- BROWN, ROBERT E.**—(EF) \*507 W. Marion Ave., Punta Gorda 33950 Punta Gorda  
Florida OT1950 FC1952 D1951 E1954 Yrs.Serv.M.C.23 AS 4 FLCRCM23 AS 4  
OT, 1950. Davenport, 1950. St. Cloud, 1952. First, Deland, 1958. Lake Shore,

- Jacksonville, 1962. Riviera Bch., 1966. Orlando, Azalea Pk., 1972, Punta Gorda 1973
- BRUCE, CHARLES R.**—(EF) \*1100 N. Fern Creek, Orlando 32803 Reeves Mem.  
Florida OT1961 FC1964 D1961 E1964 Yrs.Serv.M.C.12 FLCRCM12  
OT, 1961. Student, Candler, 1961. Asso., White Temple, 1963. Asso., Miami, First, 1966. Ormond Bch., Riverview, 1967. Reeves Mem., 1971.
- BRUMMETT, JERRY W.**—(EF) \*901 SW 70 Way, N. Lauderdale 33458 Village  
Florida AM1969 FC D1964 E1966 Yrs.Serv.M.C.4 AS 7 FLCRCM4 AS 7  
LIC, 1962. AM, 1969. Florida City, 1967. Pierson, 1970. Village (WPB) 2-1-72.
- BRYANT, WILLIAM E.**—(R) 465 S. Highland Ave., Apopka 32703 Retired  
Alabama OT1911 FC1913 D1908 E1912 Yrs.Serv.M.C.45.50 FLCRCM33.50  
Fleming St., Key West. Hastings. First, St. Augustine. Haines City, Groveland. Largo, 1932. Stuart, 1933. Umatilla, 1935. Apopka, 1936. Winter Garden, 1937. Okeechobee, 1938. Wauchula, 1939. Epworth, Jacksonville, 1940. Lay Mem., 1941. Boynton, 1944. Coronado Bch., 1947. Davenport, 1952. Wildwood, 1953. Inverness, 1955. Retired, 1956.
- BUCKNER, MARVIN G.**—(EF) \*Box 1142, Lake City 32055 Wesley Mem.-Mt. Tabor  
Florida OT1965 FC1968 D1962 E1968 Yrs.Serv.M.C.8 AS 1 FLCRCM8 AS 1  
OT, 1965. Student, Candler, 1965. Big Pine, 1967. Lake City, Wesley Mem., 1968.
- BUELL, HAROLD E.**—(EF) \*Box 2097, Miami Beach 33140 Dist. Supt.  
Pittsburgh OT1938 FC1940 D1938 E1940 Yrs.Serv.M.C.35 AS 3 FLCRCM24.75  
T, 1948. Co-Pastor, First Ave., St. Pete., 1948. Allendale, St. Pete., 1952. White Temple, 1956. Hyde Pk., Tampa, 1962. Gainesville First, 1967. Miami, D.S., 1971.
- BUHL, GARY WAYNE**—(EF) \*5946 Hansel, Orlando 32809 Pinecastle  
Kentucky OT1957 FC1960 D1957 E1960 Yrs.Serv.M.C.15.75 FLCRCM15  
T, 1958. Carol City, Miami, 1958. Asso., Pk. Temple, Ft. Lauderdale, 1961. St. Paul's, Orlando, 1963. Pinecastle, 1967.
- BUIE, GEORGE A., III**—(EF) \*1326 Husson Ave., Palatka 32077 Trinity  
Florida PM1970 FC1973 D1970 E1973 Yrs.Serv.M.C.3 FLCRCM3  
PM, 1970. Student, Candler, 1970. Lakeland, First, Asso., 1971; Palatka, Trinity 1973.
- BURKE, ELWYN**—(EF) \*1400 Breeze Ln., Melbourne 32935 Emmanuel  
W. Virginia OT1949 FC1952 D1951 E1952 Yrs. Serv. M.C.24 FLCRCM6  
T, 1967. Labelle, 1967. S. Tallahassee Par., 1970 Leon-Wakulla Par., 1971. Melbourne, Emmanuel, 1972.
- BURTON, J. R., JR.**—(EF) \*467 1 Ave. N., St. Pete 33701 Asso., Christ  
Florida PM1969 FC1973 D1969 E1973 Yrs.Serv.M.C.4 AS 1 FLCRCM4 AS 1  
PM., 1969. Student, Candler, 1969. Ormond Bch., First, Asso., 1971. St. Pete., Christ, Asso., 1972.
- BUSEY, HAROLD B.**—(EF) \*72 Lake Morton Dr., Lakeland 33801 First Asso.  
Florida PM1971 FC D 1971 E Yrs.Serv.M.C.2 FLCRCM2  
PM, 1971. Student, Candler, 1971, Lakeland First Asso. 1973.
- BYERS, JULIUS C.**—(EF) \*545 E. Campus Cir., Ft. Lauderdale 33312 Melrose Pk.  
S. Georgia OT1956 FC1958 D1956 E1958 Yrs.Serv.M.C.17 FLCRCM10.75  
T, 1962. Asso., Seminole Hts., Tampa, 1962. St. Mark's, St. Pete., 1964. First, Sanford, 1969; Ft. Lauderdale, Melrose Park, 1973.
- CALDWELL, W. B.**—(EF) \*Box 487, Perry 32347 First  
Florida OT1959 FC1963 D1960 E1963 Yrs.Serv.M.C.14 FLCRCM14  
OT, 1959. Student, Candler, 1959. Asso., Allendale, St. Pete., 1961. Lakewood Pk., Lakeland, 1963. WPB., Good Shepherd, 1965. Miramar, 1968. Perry, First, 1972.
- CALHOUN, E. CLAYTON**—(EF) \*1408 Burton Val Rd., Nashville, Tn. 37215  
Gen. Bd. of Disc.  
Florida OT1934 FC1940 D1938 E1940 Yrs.Serv.M.C.38.5 FLCRCM33.25  
OT, 1934. Pinecastle, 1934. T to W. N. Carolina, 1936. T, 1938. Student, SMU, 1938. Hosford Circuit, 1940 (6 Mos.). Miss. China, 1940. Murray Hill, Jacksonville, 1941. Miss. China, 1945. Clermont, 1948. Quincy, 1949. Riverside, Miami, 1953. President, Paine College, 1956. Gen. Bd. Educ., 1971, Gen. Bd. Disc., 1973.
- CALLAWAY, C. B.**—(R) Box 3284, Orlando 32802 Retired  
Florida OT1952 FC1954 D1951 E1954 Yrs.Serv.M.C.18 AS 6 FLCRCM18 AS 6



- OT, 1952. Conway, 1952. Umatilla, 1960. Goodwill Ind., Orlando, 1962. Retired, 1970.
- CAMERON, G. S.**—(R) \*Rt. 1, Box 118, Newberry 32669 Retired  
Florida OT1939 FC 1941 D E Yrs.Serv.M.C.29.75 FLCRCM29.75  
OT, 1939. Retired, 1969.
- CARL, HENRY K.**—(EF) \*10718 115 Ave., N., Largo 33540 Seminole Calvary  
Kentucky OT1934 FC1936 D1936 E1938 Yrs.Serv.M.C.38.75 FLCRCM14  
T, 1959. St. James, St. Pete., 1959. Calvary, Largo, 1965.
- CARLTON, BASCOM W.**—(EF) \*Box 8, Enterprise 32763 Supt., Child. Home  
Florida OT1942 FC1944 D1942 E1944 Yrs.Serv.M.C.31 FLCRCM31  
OT, 1942. Interbay-Port Tampa, 1942. Safety Harbor, 1944. Seminole, 1945.  
Tampa Hts., Tampa, 1951. Supt., Children's Home, 1953.
- CARLTON, GEORGE H.**—(EF) \*400 Reid St., Palatka 32077 St. James  
Florida OT1950 FC1952 D1952 E1953 Yrs.Serv.M.C.23 AS 1 FLCRCM23 AS 1  
OT, 1950. Labelle, 1950. Candler, 1951. Asso., First Church, Bradenton, 1953.  
Oviedo-Geneva, 1954. Reeves Mem., Orlando, 1961. Haines City, 1965. St.  
James, Palatka, 4-1-1970.
- CARR, ROBERT H.**—(RS) \*Box 674, Keystone Hts. 32656 Melrose  
Florida OT1937 FC1939 D1939 E1941 Yrs.Serv.M.C.35 AS 1 FLCRCM35 AS 1  
OT, 1937. Grand Ave., Ft. Myers, 1937. Mims-Geneva, 1938. Dunnellon, 1940.  
Bronson, 1941. Coleman, 1945. Garden City, 1947. Bunnell-Centenary, 1949.  
Davenport, 1953. Enterprise, 1955. Inverness, 1956. Melrose, 1957. Zellwood,  
1960. Greenville, 1964. Baldwin-Bryceville, 1966. Seffner, 1969. Retired, 1972.
- CARTER, GENE**—(EF) \*Box 217, Wildwood 32785 Wildwood  
Florida OT1960 FC1962 D RO E1962 Yrs.Serv.M.C.13 FLCRCM13  
OT, 1960. Micanopy, 1960. Pierson, 1961. Chiefland, 1964. Marathon, 1967.  
Wildwood, 1971.
- CARTER, WILTON C.**—(EF) 93 CS OP (HC), Castle AFB CA 95301 Chaplain, USAF  
Mississippi OT1961 FC1964 D1961 E1964 Yrs.Serv.M.C.12 FLCRCM5  
T, 1963. Asso., First, Lakeland, 1963. Ormond Bch., Riverview, 1965. Ft. Lauderdale,  
Pk. Temple, Asso., 1967. Chaplain, AF, 1968.
- CARWITHEN, FRANKLIN**—(R) 131 S. Parkway, Lake Worth 33460 Retired  
Philadelphia OT1931 FC1933 D1931 E1933 Yrs.Serv.M.C.40 FLCRCM27  
T, 1944. Northwood. W.P.B., 1944. Sebring, 1949. First, Hialeah, 1954. Allendale,  
St. Pete., 1956. First, Daytona Beach, 1960. Trinity, Bradenton, 1964. Lake Worth,  
Calvary, 1968. Retired, 1971.
- CASE, BILLY DEAN**—(EF) \*1400 Nowell St., Orlando 32808 Pine Hills  
Mississippi OT1951 FC1953 D1951 E1953 Yrs.Serv.M.C.22 FLCRCM11  
T, 1962. Asso., Trinity, Miami, 1963. Christ, Neptune Bch., 1965. Orlando, Pine  
Hills, 1970.
- CASE, ROBERT L.**—(EF) \*3045 Aloma Ave., Winter Park 32789 Aloma  
Mississippi OT1951 FC1953 D1951 E1953 Yrs.Serv.M.C.22 FLCRCM11.50  
T, 1961. Epworth, Hollywood, 1961. Winter Park, Aloma, 1971.
- CASSELBERRY, DANIEL**—(EF) \*Box 3338, Lakeland 33802 Asso., Wesley Mem.  
Florida PM1970 FC D1970 E Yrs.Serv.M.C. 3 FLCRCM3  
PM, 1970. Student, Asbury, 1970. Lakeland, Wesley Mem., Asso., 1972.
- CATHCART, DAVID J.**—(R) \*726 Bresslyn Rd., Nashville, Tn. 37205 Retired  
St. John's River OT1928 FC1933 D1933 E1934 Yrs.Serv.M.C.41 FLCRCM41  
OT, 1928. Wabasso-Felsmere, 1932. Wabasso, 1933. Allapattah, 1935. Swaim  
Mem., 1943. Bryan Mem., Miami, 1952. Exec. Sec., Bd. of Educ., 1955. First,  
Cocoa, 1961. Bradenton, First, 1967. Retired, 1969.
- CAVINISS, R. N., JR.**—(EF) \*439 E. 5 Ave., Mt. Dora 32757 Mt. Dora  
Florida OT1961 FC1964 D1961 E1964 Yrs.Serv.M.C.12 FLCRCM12  
OT, 1961. Student, Candler, 1961. Davenport, 1962. Gilmore, Jacksonville, 1964.  
Sarasota, North, 1968, Mt. Dora 1972.
- CHAPMAN, JERRY D.**—(EF) \*Box 430, Woodville 32362 Dir., Parish Dev.  
Mississippi OT1969 FC D1969 E Yrs.Serv.M.C.4 FLCRCM1  
T, 1972. Tallahassee, Dir., Parish Dev., 1972.
- CHAPMAN, R. B., JR.**—(EF) \*Box 3545, Tallahassee 32303 Dist. Supt.  
Florida OT1942 FC1944 D1943 E1943 Yrs.Serv.M.C.31 FLCRCM31  
OT, 1942. Webster, 1942. Chaplain, 1944. Redland-Florida City, 1946. First,

- Hialeah, 1948. Avondale, Jacksonville, 1954. First, Ft. Pierce, 1958. First, Ft. Myers, 1963. D. S., Tallahassee, 1969.
- CHARLESWORTH, A. R.**—(EF) \*Box 303, Beth. Cook Col., Daytona Bch. 32015 BCC Pittsburgh OT1936 FC1938 D1935 E1938 Yrs.Serv.M.C.37 AS .50 FLCRCM34 T, 1937. Trinity, Jacksonville, 1937. First Ave. Asso., St. Pete., 1939. Student, Drew, 1942. Dir., Wes. Foundation, Gainesville, 1943. First, Deland, 1945. Jacksonville Bch., 1948. Tamiami Temple, 1950. Delray Bch., 1954. Bryan Mem., Miami, 1959. Prof. Bethune-Cookman, 1963.
- CHARNLEY, JAMES C.**—(EF) \*2800 Highland Av., Tampa 33602 Highland Ohio OT1958 FC1960 D1958 E1960 Yrs.Serv.M.C.15 FLCRCM3.75 T, 1969. St. Pete., First Asso., 1969; Tampa, Highland 1973.
- CHAVIANO, EMILIO**—(EF) \*3305 15 St., Tampa 33605 St. Paul Florida PM1969 FC1972 D1969 E1972 Yrs.Serv.M.C.4 FLCRCM4 PM, 1969. Student, Candler, 1969. Miami, Sellers Mem., 1970; Tampa, St. Paul 1973.
- CHURCHWELL, W. J.**—(R) 4329 Post Street, Jacksonville 32205 Retired S. Georgia OT1913 FC1915 D1915 E1917 Yrs.Serv.M.C.40.50 FLCRCM31.50 Ocoee, 1923. Mulberry, 1924. Labelle, 1926. Alachua, 1927. St. Matthews, 1928. Green Cove Springs, 1929. Pompano, 1930. Dania, 1932. Delray Bch., 1933. Fin. Agent, Southern College, 1935. Miami Bch., 1937. Palatka, 1942. Starke, 1944. Main St., Jacksonville, 1948. Murray Hill, 1952. Retired, 1956.
- CLARK, ROBERT E.**—(EF) 801 Lemon Av., Crescent City 32012 Howe Mem. Florida PM1971 FC D1971 E Yrs.Serv.M.C.2 FLCRCM2 PM, 1971. Student, Candler, 1971. Lake Worth, Calvary, Asso., 1972; Crescent City, Howe Mem. 1973.
- CLARK, W. JOE**—(EF) \*836 SE 24 St., Ocala 32670 Druid Hills Louisville OT1956 FC1960 D1958 E1960 Yrs.Serv.M.C.17 FLCRCM15 T, 1958. Asso., Trinity, Miami, 1958. Westwood, Miami, 1961. Holly Hill, 1963. Carrabelle, 1966. Druid Hills, Ocala, 2-1-69.
- CLEVELAND, M. C.**—(EF) \*Box 2625 Lakeland 33803 Dist. Supt. Florida OT1939 FC1941 D1941 E1942 Yrs.Serv.M.C.34 FLCRCM34 OT, 1939. Holleman Pk., 1939. Allendale, St. Pete., 1943. First, Ft. Myers, 1948. First, Tampa, July, 1952. First, St. Pete., 1959. First, Orlando, 1964. Ft. Lauderdale, Pk. Temple, 1968, DS, Lakeland 1973.
- CLEVELAND, WILLIAM W.**—(S) 5320 Roswell, NW E-2 Atlanta, Ga. 30342 Supernumerary Florida OT1968 FC1971 D1968 E1971 Yrs.Serv.M.C.4 FLCRCM4 OT, 1968. Student, Candler, 1968. Asso., Coral Gables, First, 1970. Supernumerary, 1972.
- CLEWIS, D. D.**—(EF) \*Box 115, Lutz 33549 Land o' Lakes Florida OT1965 FC1969 D1965 E1969 Yrs.Serv.M.C.8 FLCRCM8 OT, 1965. Student, Candler, 1965. Ft. Lauderdale, Pk. Temple, Asso., 1967. Orlando, Curry Ford, March 15, 1968. Asso., First, Coral Gables, 1969. Lutz, Patterson Mem., 1970, (Renamed Land o' Lakes 1973)
- CLIFTON, C. H.**—(RS) \*800 Palm Bluff, Clearwater 33515 Reddick Parish Florida OT1940 FC1942 D E Yrs.Serv.M.C.30.25 FLCRCM30.25 OT, 1940. Plant City, 1942. Ft. Myers, 1945. Bradenton, 1949. Lakeland, 1951. Plant City-Keeney, 1954. Keeney, 1955. Arcadia Ct., 1963. Progress Village-St. Joseph, 1968. Reddick Par., 1969. Lake City Par., 1970. Retired, 1972.
- COCHRAN, PAUL G.**—(EF) \*Box 5706, Titusville 32780 Indian River City Florida OT1963 FC1969 D1960 E1962 Yrs.Serv.M.C.10 AS 6 FLCRCM10 AS 6 OT, 1963. St. Mark's, Indialantic, 1963. Auburndale, 1965. Indian River City, 1969.
- COFIELD, A. J.**—(EF) \*10 Hibiscus Dr., DeBary 32713 DeBary N. Alabama OT1966 FC1969 D1966 E1969 Yrs.Serv.M.C.7 FLCRCM7 T, 1-1-68. Asso., Ft. Myers, 1968. Baldwin-Bryceville, 1969, DeBary 1973
- COFIELD, WILLIAM G.**—(EF) \*4845 Silver Star Rd., Orlando 32808 Grace Florida OT1951 FC1953 D1952 E1953 Yrs.Serv.M.C.22 FLCRCM22 OT, 1951. Lake Butler, 1951. Chaplain, Florida State Penitentiary, 1953. Williston, 1954. Wesley Mem., Jacksonville, 1958. Lake Placid, 1962. Plant City, Trinity, 1966. Dunnellon, 1970. Orlando, Grace, 1972.

- COLES, LAURENCE W.**—(EF) \*2805 Noonan Dr., Nashville 37206 Human Rel.  
Florida OT1955 FC1959 D1955 E1959 Yrs.Serv.M.C.18 FLCRCM5.50  
OT, 1955. Student, Candler, 1955. Trans. to Ala.-W. Fla., 1957. T, 1962. Pasadena, Min. of Ed., Nov. 1, 1962. Asso., Pasadena, 1963. Student, Univ. of Indiana, 1966. U. Meth. Pub. Hse., 1969. Sabbatical, 1971. Nashville, Human Rel., 1972.
- COLSON, ZACK**—(EF) 1518 Texas Ave., Homestead AFB 33030 Chaplain, USAF  
Florida OT1953 FC1956 D1954 E1956 Yrs.Serv.M.C.20 FLCRCM4  
OT, 1953. Student, Candler, 1953. Oklawaha, 1954. Chaplain, AF, 1956.
- COMER, DONALD R.**—(EF) \*2401 5 St. S., St. Pete. 33705 Trinity  
Florida OT 1955 FC1958 D1956 E1958 Yrs.Serv.M.C.18 FLCRCM18  
OT, 1955. Student Asbury, 1955. Student, Candler, 1957. Spring Lake, 1958. Asbury, Vero Bch., 1960. Inverness, 1963. Crescent City, 1964. Tampa, Nebraska Ave., 1966. St. Pete., Trinity, 1971.
- COMPTON, WILLIAM H.**—(EF) \*2139 Grand St., Jacksonville 32208 Riverview  
Florida OT1956 FC1958 D1956 E1968 Yrs.Serv.M.C.17 FLCRCM17  
OT, 1956. Student, Union, 1956. Redland, 1958. Kendrick, 1960. Dunnellon, 1961. Pt. St. Lucie, 1964. Mims, 1968. Miami Bch., 1969. Jacksonville, Woodstock Pk., 1971. Jacksonville, Riverview, 1972.
- CONNER, GARY L.**—(EF) \*Box 711, Naples 33940 East  
Florida OT1963 FC1970 D1963 E1970 Yrs.Serv.M.C.10 FLCRCM10  
OT, 1963. Student, Candler, 1963. Asso., First, Daytona Bch., 1964. Suncoast Goodwill, 1965. Asso., Hyde Pk., 1968. Asso., Clearview, St. Pete., 1969. Safety Harbor-Sylvan-Abbey, 1970, Naples, East 1973.
- CONWAY, EPHRAIM D.**—(R) \*4521 Post Street, Jacksonville 32205 Retired  
N. Texas OT1932 FC1933 D1938 E1940 Yrs.Serv.M.C.31.50 FLCRCM29  
Grand Ave., Ft. Myers, 1935. Boca Grande, 1936. Moore Haven, 1937. Parrish, 1939. Lake Placid, 1940. Edgewood, Ft. Myers, 1941. Chaplain, 1943. Greensboro, 1946. E. Madison, 1948. MacClenny, 1950. Bronson-Archer, 1952. Bronson, 1953. Wabasso, 1954. Mims, 1955. Hernando, 1957. Oldsmar, 1962. Retired, 1964.
- COOK, LARRY E.**—(EF) \*2012 5 St. W., Palmetto 33561 Palmetto  
Florida OT1963 FC1966 D1963 E1966 Yrs.Serv.M.C.8.25  
OT, 1963. Student, Candler, 1963. Asso., S. Miami, 1965. Cape Coral, 1967. Supernumerary 10-1-70. Palmetto, 1972.
- COOKE, DON A.**—(R) \*750 W. 50 St., Miami Beach 33140 Retired  
Florida OT1922 FC1924 D1924 E1929 Yrs.Serv.M.C.46.50 FLCRCM38  
Asst., Trinity, Miami, 1922. Asst., Hyde Park 1924. Student, Yale, 1925. Woodstock Pk., Jacksonville, 1928. Dir. Wesley Fnd., U. of Fl., 1930. Hendricks Mem., 1938. Plant City, 1940. Chaplain, 1941. Lake Worth, 1946. D. S., Miami, 1950. D. S., Jacksonville, 1952. First, Clearwater, 1956. First, Bradenton, 1959. Gen. Sec. and Treas. WS and F, 1960. Retired, Dec. 31, 1968.
- COONEY, JERALD T.**—(EF) 161 Dickman, Loring AFB Me. 04750 Chaplain, USAF  
Indiana SO L11948 FC1953 DEUB E1953 Yrs.Serv.M.C.24.75 FLCRCM4  
T, 1953. Bradenton, Immanuel, 1953-57. Chaplain, AF, 1957.
- COOPER, FLOYD W.**—(R) \*2004 12 Ave., Zephyrhills 33599 Retired  
St. John's River OT1937 FC1939 D1937 E1939 Yrs.Serv.M.C.33 AS 1 FLCRCM33  
AS 1  
OT, 1937. Hollywood, 1937. Mt. Dora, 1942. Chaplain, 1943. Tamiami Temple, 1946. First Church, Ft. Pierce, 1950. Lake Worth, 1953. First, Sarasota, 1957. Rader, Miami, 1962. Sebring, 1965. Zephyrhills, 1967. Retired, 1970.
- COPELAND, DELMAS M.**—(EF) \*1001 Union St., Dunedin 33528 Union Street  
Florida OT1960 FC1962 D1959 E1962 Yrs.Serv.M.C.13 AS 1 FLCRCM13 AS 1  
OT, 1960. Asso., Winter Garden, 1959. Casselberry, 1962. Dunedin, Union St., 1970.
- COUNTRYMAN, FRANK L.**—(EF) 475 Riverside Dr., New York, N.Y. 10027  
National Division  
Central Kan. OT1939 FC1943 D1941 E1942 Yrs.Serv.M.C.34 FLCRCM  
T, 1972. National Div., 1972.
- COURTOY, CHARLES W.**—(EF) \*Box 871, Nashville, Tn. 37202 Gen. Bd. of Disc.  
Florida OT1960 FC1962 D1960 E1962 Yrs.Serv.M.C.13 FLCRCM13

- OT, 1960. Student, Duke, 1960. Crystal Lake, Lakeland, 1962. Youth Dir., 1967. Gen. Bd. of Education, 1969, Gen. Bd. Disc. 1973.
- COVERT, WILLIAM H.**—(EF) \*Rt. 7, Box 735, Lakeland 33801 Good Shepherd Florida AM1970 FC D1955 E1957 Yrs.Serv.M.C.3 AS 19 FLCRCM3 AS 5 LIC., 1951. AM, 1970. Lakeland, Orange Hts., 1970. (Changed to Good Shepherd, 1971).
- COWAN, TERRY T.**—(EF) 3045 Aloma Ave., Winter Park 32789 Aloma Asso. Ala.-W. Fla. PM1970 FC D1970 E Yrs.Serv.M.C.3 FLCRCM T, 1973, Aloma, Asso. 1973.
- COX, A. G.**—(R) \*1112 S. Mississippi, Lakeland 33803 Retired Florida OT1922 FC1924 D1924 E1926 Yrs.Serv.M.C.37.50 AS 1 FLCRCM37.50 AS 1 Bristol Mission, 1922. Leon Charge, 1923. Waukeenh, 1925. E. Madison, 1926. Pompano, 1927. Chattahoochee, 1929. Gulfport and Child's Park, 1933. Child's Park, 1934. Havana, 1935. Alachua, 1937. Tarboux Mem., 1940. Nebraska Ave., 1942. Umatilla, 1944. Fleming St., Key West, 1945. Haines City, Cocoa, 1949. Highland Ave., 1952. Main St., Jacksonville, July 1952. Boynton Beach, 1954. Woodstock Pk., Jacksonville, 1956. Brandon, 1958. Retired, 1960.
- CRAIG, GORDON N.**—(EF) \*3962 Eunice Road, Jacksonville Beach 32250 Jose Vedra Florida OT1956 FC1958 D1957 E1958 Yrs.Serv.M.C.17 FLCRCM17 OT, 1956. Student, Crozier, 1956. Coral Way, Miami, 1957. Tamiami Temple, 1961. Green Cove Springs, 1963. Tampa Hts., 1967. Main St., Jacksonville, 1969; Jose Vedra 1973.
- CRAWFORD, REX**—(EF) \*26 St. at 55 Ave. W., Bradenton 33507 Christ Asso. N. Carolina PM1972 FC D1972 E Yrs.Serv.M.C.1 FLCRCM T, 1973, Bradenton, Christ Asso. 1973.
- CROOK, JAMES R., JR.**—(EF) \*388 1 Ave. S., Naples 33940 First Florida OT1951 FC1955 D1954 E1955 Yrs.Serv.M.C.22 FLCRCM22 OT, 1951. Student, Duke, 1951. Glynlea, Jacksonville, 1953. Wagg Mem., W.P.B., 1959. Dade City, 1965. Cocoa Bch., First 1968. Naples First, 1972.
- CROSS, J. WALTER**—(EF) \*3200 Manatee Ave., W., Bradenton 33505 Asso., Trinity Florida OT1966 FC1972 D1966 E1972 Yrs.Serv.M.C.7 FLCRCM6 OT, 1966. Student, Candler, 1966. Bradenton, Asso., Trinity, 1970.
- CROSS, WALTER T.**—(EF) \*Box 596, N. Port Richey 33552 New Port Richey Florida OT1947 FC1949 D1949 E1950 Yrs.Serv.M.C.26 AS 1 FLCRCM26 AS 1 OT, 1947. Highland Pk., Miami, 1947. Student, Candler, 1948. Holleman Pk., Miami, 1950. Auburndale, 1954. Palmetto, 1958. Northeast, Tampa, 1961. First, Lake City, 1963. Frostproof, 1965. Arcadia, Trinity, 1968. New Pt. Richey, First, 1972.
- CROSSMAN, KENNETH C.**—(EF) \*122 SE 2 St., Ft. Lauderdale 33301 Urban Min. Florida OT1966 FC1969 D1966 E1969 Yrs.Serv.M.C.7 FLCRCM7 OT, 1966. Student, Candler, 1966. Asso., Ft. Lauderdale, Pk. Temple, 1968. Ft. Lauderdale, Urban Min., 1970.
- CROWDER, WILBUR P.**—(EF) \*Box 96, Bonita Spgs. 33923 Bonita Springs Florida AM1969 FC D1958 E1960 Yrs.Serv.M.C.4 AS 14 FLCRCM4 AS 14 LIC., 1955. AM, 1969. Bonita Springs, 1967.
- CROWELL, A. R.**—(EF) \*1342 Palm Bch. Lakes, West Palm Bch. 33401 Trinity S. Carolina RO1949 FC1949 D1940 E1942 Yrs.Serv.M.C.23.50 FLCRCM15.50 T, 1957. Bethune-Cookman, 1957. Melbourne, 1958. Daytona Bch., 1959. St. Augustine, 1961. Daytona Bch., 1964. Dist. Supt. Cen. Fla., 1966. Asso. Program Dir., 1969. WPB, Trinity, 1972.
- CUNNINGHAM, L. THOMAS**—(EF) \*458 E. University Av., Orange City 32763 Orange City Florida OT1963 FC1968 D1963 E1968 Yrs.Serv.M.C.8 FLCRCM8 RA, 1968. Student, Duke, 1963. Jacksonville, Inman, 1965. Discontinued, 1966. Jacksonville, Asso., Lakewood, 1968. Orange City, 1969.
- CURRY, E. WAYNE**—(Stu) \*1570-11 Dantzler Dr. N.E., Atlanta, Ga. 30329 Candler Florida PM1973 FC D1973 E Yrs.Serv.M.C. FLCRCM PM, 1973, Student Candler 1973.
- DALE, JAMES P.**—(EF) \*1416 Kirby St., Palatka 32077 Tri. Co. Men. Hlth. Florida OT1964 FC1966 D1964 E1966 Yrs.Serv.M.C.9 FLCRCM8.5

- OT, 1964. Asso., Seminole, 1964. St. Pete., Child's Pk., 1966. Rockledge, 1970; Tri. Co. Men. Hlth., 12-31-72.
- DALTON, BUELL W.**—(EF) \*8960 SW 52 Pl., Cooper City 33009 Wesley Chapel  
Indiana OT1952 FC1954 D1952 E1954 Yrs.Serv.M.C.21 FLCRCM7  
T, 1966. Hallendale, 1966, Ft. Lauderdale, Wesley Chapel 1973.
- DANIEL, FRANK L.**—(EF) \*357 Magnolia Av., Baldwin 32234 Baldwin-Bryceville  
Memphis OT1949 FC1951 D1951 E1952 Yrs.Serv.M.C.24 AS 2 FLCRCM16  
T, 1957. Clewiston, 1957. Glynlea, Jacksonville, 1959. Hastings, 1961. Sellers  
Mem., Miami, 1965. Tampa, Grace, 1967. W. Madison Ct., 1969. Citra, 1970.  
Newberry, 1972; Baldwin-Bryceville 1973.
- DANIEL, J. H.**—(R) \*914 E. Palmetto St., Lakeland 33801 Retired  
Florida OT1913 FC1915 D1915 E1917 Yrs.Serv.M.C.43 FLCRCM43  
Alva, 1913. Parrish, 1915. Stuart, 1916. Largo, 1918. Leesburg, 1921. College  
Hs., Lakeland, 1926. Ocala, 1928. P. E., Orlando, 1931. P. E., Tampa, 1933.  
Tallahassee, 1935. P. E., Jacksonville, 1939. Coral Gables, 1944. D.S., WPB, 1950.  
Lakeland Dist., 1953. Retired, 1956.
- DANIEL, JOHN E.**—(EF) \*8556 Hollyhock Ave. N., Seminole 33542 Aldersgate  
Florida OT1968 FC1973 D1968 E1973 Yrs.Serv.M.C.5 FLCRCM5  
OT, 1968. Student, Candler, 1968. Vero Bch., Asso., First, 1-1-71. Seminole, Alders-  
gate, 1972.
- DANIELS, RONALD E.**—(EF) \*1700 N. Meridian Rd., Tallahassee 32303 Asso., St. Paul  
Florida PM1970 FC D1970 E Yrs.Serv.M.C.3 FLCRCM3  
PM, 1970. Student, Vanderbilt, 1970. Tallahassee, St. Paul, Asso., 1972.
- DAVENPORT, JOHN P.**—(EF) \*500 Orange Ave. Cir., Belle Glade 33430  
Chap. Fla. St. Prison  
Florida OT 1945 FC1947 D1947 E1949 Yrs.Serv.M.C.28 FLCRCM24.25  
OT, 1945. Floral Pk., Miami, 1945. Monticello, 1950. Asst., Trinity, Tallahassee,  
1955. Opa-Locka, 1956. Perry, 1959. Northeast, Tampa, 1963. Orlando, St. Paul's,  
1967. Chaplain, State Prison, 9-1-68.
- DAVIDSON, LEE W.**—(EF) \*Box 6008, Titusville 32780 First  
Cen. Texas OT1942 FC1944 D1943 E1944 Yrs.Serv.M.C.30.50 FLCRCM26  
T, 1947. Epworth, Jacksonville, 1947. Havana, 1950. Umatilla, 1953. Madison,  
1957. Peeler Mem., Jacksonville, 1958. North Hialeah, 1962. Kissimmee, First,  
1968. Titusville. First, 1972.
- DAVIES, SIDNEY H.**—(R) 215 Maryland Dr., Lake Worth 33460 Retired  
N. Jersey RO1934 FC1934 D RO E1934 Yrs.Serv.M.C.33.75 FLCRCM24.75  
Boynton, 1941. Homestead, 1944. Grace, Miami, 1948. First, Daytona Beach, 1952.  
Swaim Mem., Jacksonville, 1955. Northwood, WPB, 1961. Prof., Palm Beach  
Junior College, 1965. Sabbatical, 1967. Retired, 1968.
- DAVIS, ALONZO R.**—(EF) \*1505 Lyndell Dr., Kissimmee 32741 First  
W. N. Carolina OT 1951 FC1953 D1953 E1954 Yrs.Serv.M.C.21.75 FLCRCM10.75  
T, 10-8-62. Asso., First, St. Pete., 1962. Christ Bradenton, 1965. Kissimmee, First,  
1972.
- DAVIS, ARTHUR C.**—(R) \*Box 415, Alva 33920 Retired  
Florida OT1951 FC1956 D1952 E1956 Yrs.Serv.M.C.22 FLCRCM22  
OT, 1951. Student, Candler, 1951. Riverview, Jacksonville, 1952. Student, Candler,  
1953. Waldo, 1954. Zolfo Springs-Friendship, 1955. Alva-Olga, 1958. Welaka,  
1961. Micanopy, 1963. Branford, 1965. Oxford, 1967. Jennings-Hanson, 1970.  
Tampa, Grace, 1971. Tampa, Good Shepherd, 1972; Retired, 1973.
- DAVIS, C. B.**—(EF) \*126, Interlachen 32048 Interlachen  
Florida AM1969 FC D1955 E1957 Yrs.Serv.M.C.4 AS 18 FLCRCM4 AS 12  
LIC., 1951. AM, 1969. Interlachen, 1969.
- DAVIS, EDWIN S.**—(EF) \*1 Com Sp Gp, Andrews AFB, D.C. 20331 Chaplain, USAF  
N. Alabama OT1952 FC1956 D1952 E1956 Yrs.Serv.M.C.20.50 FLCRCM9  
T, 1954. Asso., Palma Ceia, Tampa, 1954. Temple Terr., 1957. Chaplain, A.F.,  
1963.
- DAVIS, JACK A.**—(R) \*Lake Junaluska, N. C. 28745 Retired  
Florida OT1938 FC1940 D1940 E1941 Yrs.Serv.M.C.32 FLCRCM32  
OT, 1938. Bayshore, Tampa, 1938. Apopka, 1940. Hollywood, 1942. Sarasota,  
1946. Community, Daytona Beach, 1950. Winter Park 1953. Rader Mem., Miami,  
1957. Exec. Sec., Florida Council of Churches, 1959. Retired, 1970.

- DAWSEY, CYRUS B., JR.**—(EF) Caixa Postal 265, Piracicaba Sao Paulo Br. Missionary  
N, Carolina OT 1949 FC1951 D1951 E1951 Yrs.Serv.M.C.23.50 FLCRCM2.25  
T, 1964. Oviedo, 1964. Missionary to Brazil, 1966.
- DAY, DAVID A.**—(EF) \*Box 476, Apalachicola 32320 Apalachicola-E. Pt.  
N. Texas OT1964 FC1967 D1964 E1967 Yrs.Serv.M.C.9 FLCRCM7  
T, 1966. Asso., Lake Wales, 1966. Alturas, 1968. Alturas-Wahnetta, 1970. Tampa,  
Branscomb Mem., 2-1-71. Apalachicola-E. Pt., 1972.
- DEAN, ROGER C.**—(EF) 3120 Hendricks Av., Jacksonville 32207 Southside Asso.  
Florida PM1971 FC D1971 E Yrs.Serv.M.C.2 FLCRCM2  
PM, 1971. Student, Candler, 1971, Jacksonville Southside Asso. 1973.
- DEHAINAUT, RAYMOND K.**—(EF) \*Apartado Aereo 51092 Bogota, Colombia  
Missionary  
Louisiana OT1954 FC1955 D1954 E1955 Yrs.Serv.M.C.19 FLCRCM2.75  
T, 10-15-1969. U. So. Fla. Chapel, Tampa, 1969. Miss., Columbia, 1972.
- DE LACURE, DENNIS R.**—(EF) \*5030 E. Busch Blvd., Tampa 33617 Temple Terr.  
Florida OT1957 FC1960 D1958 E1960 Yrs.Serv.M.C.16 FLCRCM16  
OT, 1957. Student, Duke, 1957. Lake Alfred, 1958. Chaplain, FSC., 12-23-62.  
Lake City, 1965. Tampa, Temple Terr., 1971.
- DELL, LEROY**—(RS) \*1922 NW 43 St., Miami 33142 Deerfield-Mt. Sinai  
S. Florida OT1945 FC1947 D1945 E1947 Yrs.Serv.M.C.26.25 FLCRCM26.25  
OT, 1945. Plant City, 1945. Deland, 1946. New Smyrna, 1948. Ft. Pierce, 1949.  
Key West, 1950. Winter Park, 1953. Hallandale, 1956. Bradenton, 1963. Ft.  
Myers, 1966. Deerfield Beach Parish, 1969. Retired, 1971.
- DELL, ROBERT**—(EF) \*449 NW 15 Av., Ft. Lauderdale 33311 St. John  
Florida, PM1971 FC D1971 E Yrs.Serv.M.C.2 AS 6 FLCRCM2 AS 6  
PM, 1971. Student, Gammon, 1971; Ft. Lauderdale, St. John 1973.
- DELL, ROOSEVELT, JR.**—(EF) \*1802 N. Albany, Tampa 33607 Meth. Centers  
Florida OT1948 FC1950 D1950 E1952 Yrs.Serv.M.C.24.50 FLCRCM24.50  
OT, 1948. Crescent City, 1948. Hastings, 1949. St. Augustine, 1954. Student,  
1958. Tampa, Progress Village, 1962. Tampa, Harris Chapel, 1967. Tampa,  
Wolff Settlement, 1968. Tampa, Meth. Centers, 1970.
- DENMARK, JOHN E.**—(Stu) \*2901 Midway Rd., Decatur, Ga. 30030 Candler  
Florida PM1972 FC D1972 E Yrs.Serv.M.C.1 FLCRCM1  
PM, 1972. Student, Candler, 1972.
- DENSLOW, DAVID A.**—(EF) \*3200 Manatee Ave., W. Bradenton 33505 Asso., Trinity  
Florida OT1949 FC1951 D1951 E1955 Yrs.Serv.M.C. 24 AS 1 FLCRCM24 AS 1  
OT, 1949. Orange City-Lake Helen, 1949. Student, Garrett, 1950. High Springs,  
1954. Christ, Tampa, 1956. Williston, 1961. Clewiston, 9-1-63. Beach, Ft. Myers,  
1968. Bradenton, Asso., Trinity, 1970.
- DENSLOW, D. ROSS**—(EF) \*Airport & Woodland, Sanford 32771 Grace  
Florida OT1956 FC1960 D1956 E1960 Yrs.Serv.M.C.17 FLCRCM17  
OT, 1956. Student, Candler, 1956. Asso., St. James, Palatka, 1958. Ed. Assist.,  
First, Ft. Lauderdale, 1960. First, Asso., Riviera Bch., 1962. Wabasso, 1964. Bush-  
nell, 1968. Sanford, Grace, 1970.
- DENSLOW, L. E.**—(R) \*Rt. 3, Box 372, Deland 32720 Retired  
Florida AM1969 FC D1953 E1955 Yrs.Serv.M.C.2 AS 21.5 FLCRCM2 AS 21.5  
LIC., 1934. AM, 1969. Retired, 1971.
- DEPAGTER, MILES J.**—(EF) 2117 NE 19 Ave., Ft. Lauderdale 33305 YMCA  
Detroit OT1938 FC1941 D1940 E1941 Yrs.Serv.M.C.35 FLCRCM3.75  
T, 1960. Grace, Venice, 1960. YMCA, Sarasota, 1964. YMCA, Ft. Lauderdale, 9-1-  
1969.
- DEITMAN, GEORGE E.**—(EF) \*5400 Pearl St., Jacksonville 32208 St. Mark's  
Rock River OT1959 FC1963 D1959 E1963 Yrs.Serv.M.C.14 FLCRCM13  
T, 1961. Asso., First, Dunedin, 1961. Lady Lake-Mascotte, 1962. Holy Trinity,  
Homestead, 1963. Carrabelle, 1964. Student, Candler, 1966. Bradenton, Trinity,  
Asso., 1967. Crystal River, 1968. Trinity, Winter Haven, 1969; St. Mark's, Jack-  
sonville, 8-15-72.
- DEWESE, HARRIS, SR.**—(EF) \*721 E. Missouri Ave., New Port Richey 33552 Retired  
Florida RO1944 FC1944 D1944 E1944 Yrs.Serv.M.C.29 FLCRCM29  
RO, 1944. College Pk., Orlando, 1944. Palmetto, 1946. Grace, St. Pete. 1948.  
Tampa Hts., Tampa, 1953. Brooksville, 1955. Northwood, WPB., 1957. Swaim

- Mem., Jacksonville, 1961. Homestead, 1967. St. Pete., Clearview, 1970; Retired 1973.
- DIAL, DONALD N.**—(EF) \*Box 567, Belleview 32620 Belleview  
Florida OT1968 FC1971 D1968 E1971 Yrs.Serv.M.C.5 FLCRCM5  
OT, 1968. Student, Duke, 1968. Lakeland, Asso., Wesley Mem., 1970. Belleview, 1972.
- (DIAZ) DE ARCE, LUIS**—(EF) \*726 SW 14 Ave., Miami 33135 Tamiami  
Cuba OT1942 FC1944 D1944 E1945 Yrs.Serv.M.C.31 FLCRCM7  
T, 1966. Asso., Riverside, Miami, 1966. Tamiami, 1970.
- DICKERSON, KLINE F.**—(EF) \*400 E. Field Ave., Venice 33595 Grace  
Florida OT1965 FC1969 D1967 E1969 Yrs.Serv.M.C. 8 AS 1 FLCRCM8 AS 1  
OT, 1965. Aldersgate, Ft. Lauderdale, 1965. Venice, Grace, 1970.
- DICKINSON, PAUL J.**—(EF) \*Box 236, Bowling Green 33834 Bowling Green  
Florida OT1966 FC1969 D1966 E1969 Yrs.Serv.M.C.7 FLCRCM7  
OT, 1966. Student, Asbury, 1966. Dundee-Wahneta, 1968. Dundee, 1970. S. Miami, Asso., 1971; Bowling Green 1973.
- DIEFFENWERTH, D. G.**—(EF) \*Box 115, St. Augustine 32084 Grace  
Florida OT1951 FC1955 D1953 E1953 Yrs.Serv.M.C.22 FLCRCM19  
OT, 1951. Student, Asbury, 1951. Candler, 1952. Chaplain, Navy, 1953. Southside, Tallahassee, 1958. Southside Est., Jacksonville, 1961. Euclid, St. Pete, 2-7-65. Mulberry, 1967. Grace, St. Augustine, 1969.
- DINGLEY, JOHN T.**—(R) Box 276, Lake Junaluska, N.C. 28745 Retired  
M. P. OT1935 FC1938 D1938 Yrs.Serv.M.C.32.75 FLCRCM32.75  
Trinity, M. P. Church. Lake Mann., Orlando, 1935. Goss Mem., 1939. Orlo Vista, Junior Preacher, 1941. Goss Mem., 1942. Grace, St. Petersburg 1954. Palmetto, 1961. Retired, 1968.
- DINKINS, EDWARD L., JR.**—(EF) \*1001 NW 70 Ave., Ft. Lauderdale 33313 Plantation  
Florida OT1955 FC1957 D1955 E1957 Yrs.Serv.M.C.18 FLCRCM18  
OT, 1955. Student, Candler, 1955. Frostproof, 1957. Grace, Venice, 1964. Plantation, 1970.
- DINSMORE, A. B., JR.**—(EF) \*Box 536, Oviedo 32765 Oviedo  
Florida OT1961 FC1964 D1961 E1964 Yrs.Serv.M.C.12 FLCRCM12  
OT, 1961. Student, Candler, 1961. Asso., Christ, St. Pete., 1963. Southside Est., 1965. Wesconnett, Jacksonville, 1-1-69. Oviedo, 1971.
- DIXON, LAWRENCE E.**—(Stu) \*2090 Newnan St., E. Point, Ga. 30344 Candler  
Florida OT1967, D1967, Discontinued 1968.  
RA Florida PM1973, FC D1967 E Yrs.Serv.M.C.25 FLCRCM.25  
Student, Candler 1973.
- DIXON, UEL S.**—(R) \*3210 14 St. N., St. Pete. 33704 Retired  
Florida OT1955 FC1957 D1953 E1955 Yrs.Serv.M.C.12 AS 6 FLCRCM12 AS 6  
Interbay, Tampa, 1955. N. Hialeah, 1956. Northside, St. Pete., 1962. Trinity, Arcadia, 1965. Retired, 1967.
- DOGGETT, CAXTON R.**—(EF) \*1400 University Blvd., N. Jacksonville 32211 Arlington  
Florida OT1939 FC1941 D1941 E1942 Yrs.Serv.M.C.34 FLCRCM34  
OT, 1939. Coronado Bch., 1939. Concord Pk., Orlando, 1941. Mt. Dora, 1943. Secretary of Student Work, Gen. Bd. of Missions, 1945. Rader Mem., 1950. Winter Pk., 1957. First, Lakeland, 1963. Hyde Pk., 1967. Melrose Pk., Ft. Lauderdale, 1969; Arlington 1973.
- DONOVAN, ALBERT F.**—(EF) \*100 St. Andrews Blvd., Winter Park 32789 St. Andrews  
Florida PM1971 FC1973 D1968 E1973 Yrs.Serv.M.C.3 AS 5 FLCRCM3 AS 5  
LIC., 1965. AM, 1970. PM, 1971. Plant City, Grace-Knights, 1970. Winter Pk., St. Andrews, 1971.
- DORRELL, W. ERNEST**—(EF) \*1427 Wakefield Terr., Titusville 32780 St. Andrew  
Indiana OT1961 FC1963 D1961 E1963 Yrs.Serv.M.C.12 FLCRCM12  
T, 1962. Asso., First, Ft. Lauderdale, 1962. Palm Harbor, 1966. Titusville, St. Andrew, 1972.
- DOUGH, WHITNEY J.**—(EF) \*741 Boardman St., Orlando 32804 Conf. Evang.  
Florida OT1953 FC1955 D1953 E1955 Yrs.Serv.M.C.20 FLCRCM20  
OT, 1953. Oneco, 1953. Asso., First, WPB., 1957. Wauchula, 1960. Wesley Mem., Lakeland, 1963. Miami, Wesley, 1966. Sabbatical, 1972; Conf. Evangelist 1973.
- DOVERSPIKE, C. REED**—(R) \*221 Short St., Safety Harbor 33572 Retired  
Pittsburgh OT1928 FC 1941 D1938 E1941 Yrs.Serv.M.C.39.25 FLCRCM4

- T, 1969. Merritt Island, Grace Asso., 1969. Edgewood, Ft. Myers, 9-1-70; Retired, 1973.
- DOWNEY, H. J., JR.**—(EF) \*Box 539, Stuart 33494 Stuart  
N. Alabama OT1952 FC1954 D1952 E1954 Yrs.Serv.M.C.20.50 FLCRCM 15.25  
T, 1958. Asso., Riverside Pk., Jacksonville, 1958. Cocoa Bch., 1960. Gainesville,  
University, 1968. Stuart, 1972.
- DRAPER, WALLACE B.**—(Stu) Box 116, Lula, Ga 30554 Student, Candler  
Florida PM1971 FC D1971 E Yrs.Serv.M.C.2 FLCRCM2  
PM, 1971. Student, Candler, 1971.
- DRISKELL, OWEN C.**—(EF) Box 75, Mt. Pleasant 32352 Glen Julia Ct.  
Florida OT1949 FC1951 D1949 E1951 Yrs.Serv.M.C.24 AS 4 FLCRCM24 AS 4  
OT, 1949. Marathon, 1949. Moore Haven, 1951. Clearview, St. Pete., 1953.  
Christ, Orlando, 1955. Trinity, Lakeland, 1959. Palm Harbor, 1962. Tice, 1966.  
Glen Julia Ct., 1972.
- DUNCAN, M. C., JR.**—(EF) \*7600 SW 104 St. Miami 33156 Kendall Asso.  
Florida PM1970 FC D1970 E Yrs.Serv.M.C.3 FLCRCM3  
PM, 1970. Student, Candler, 1970. Student, Vanderbilt, 1972; Kendall Asso. 1973.
- DURBIN, JACK D.**—(Stu) 519 E. 8 Ave., Tallahassee 32303 Student, FSU  
Florida OT1966 FC D1966 E Yrs.Serv.M.C.7 FLCRCM3  
OT, 1966. Student, Duke, 1966. Student, FSU, 1969.
- ECHOLS, WILLIAM S.**—(EF) \*Box 369, Lake City 32055 First  
N. Georgia OT1950 FC 1952 D1949 E1951 Yrs.Serv.M.C.23 FLCRCM12  
T, 1961. Coral Way, Miami, 1961. Livingston-Anderson, Jacksonville, 1965.  
(Name Changed to St. Mark's, 1966). Jacksonville Bch., 1967. Lake City, First,  
1971.
- EDWARDS, FRANK E.**—(EF) \*201 S. Park Ave., Apopka 32703 Apopka  
Florida OT1962 FC1964 D1962 E1964 Yrs.Serv.M.C.11 FLCRCM11  
OT, 1962. Student, Asbury, 1962. Asbury-Middleburg, 1964. Orange Pk., Asbury,  
1966. Apopka, 1968.
- EDWARDS, WALTER D.**—(EF) \*20740 Old Cutler Rd., Miami 33157 Cutler Ridge  
Florida OT1957 FC 1960 D1957 E1960 Yrs.Serv.M.C.16 FLCRCM16  
OT, 1957. Student, Candler, 1957. Asso., First, Pompano Bch., 1959. Grace,  
WPB., 1961. Trinity Asso., Tallahassee, 1966. Madison, 1968; Cutler Ridge 1973.
- EICHLING, PHILIP, JR.**—(EF) \*2507 W. Utopia Dr., Hollywood 33023 Miramar  
Rock River OT1964 FC1966 D1964 E1966 Yrs.Serv.M.C.9 FLCRCM5  
T, 1968. Golden Gate-Marco, 1968. Hollywood, Miramar, 1972.
- EMBRY, JOEL W.**—(EF) Womack Army Hospital, Ft. Bragg, N. C. 28307  
Chaplain, USA  
Florida OT1965 FC1967 D1962 E1967 Yrs.Serv.M.C.8 FLCRCM2  
OT, 1965. Asso., Winter Garden, 1965. Christ, Orlando, 1966. Chaplain, Army,  
1967.
- ERB, PAUL J.**—(EF) \*Box 1699 Coral Gables 33134 Coral Gables Asso.  
Cent. Pa. (EUB) LIC. 1945 FC1958 D (EUB) E 1958 Yrs.Serv.M.C.19 FLCRCM  
T, 1973. Coral Gables Asso. 1973.
- ESPINO, SAUL J.**—(EF) \*Box 126, Zolfo Sprgs. 33890 Hardee Co. Mission  
Florida PM1972 FC D1972 E Yrs.Serv.M.C. 1 FLCRCM1  
PM, 1972. Zolfo Springs-Hardee Co. Mission, 1972.
- EUSTES, ALFRED W., JR.**—(EF) 5277 E. Broadway, Seattle, Wa. 98737  
Chaplain, USAF  
Florida OT1958 FC1960 D1958 E1960 Yrs.Serv.M.C.15 AS 1 FLCRCM7.50 AS 1  
OT, 1958. Student, Candler, 1958. Spring Lake, 1960. Williston, 9-1-63. Chaplain,  
AF, 11-1-65.
- EVANS, HARRY L.**—(R) \*Box 282, Micanopy 32667 Retired  
Florida OT1965 FC1968 D1967 E1968 Yrs.Serv.M.C.8 AS 1 FLCRCM3 AS 1  
OT, 1965. White Springs, Dir., Suwanee-Sante Fe Group Ministry, 1965. Miss  
India, 1968. Miss Rhodesia, 1970, Retired 1973.
- EVANS, LARRY E.**—(EF) \*4555 Bee Ridge Rd., Sarasota 33580 St. John's  
Florida OT1961 FC1963 D1961 E1963 Yrs.Serv.M.C.12 AS 1 FLCRCM12 AS 1  
OT, 1961. North Ft. Myers, 1961. Chiefland, 1963. Asso., Seminole Hts., 1964.  
Crescent City, 1966. Sarasota, St. John's, 1967.



- EVERETT, EZRA**—(EF) \*Offic. Post Chaplain, Ft. Meade, Md. 20755 Chaplain, USA Florida OT1949 FC1951 D1951 E1953 Yrs.Serv.M.C.23.50 FLCRCM4.50  
OT, 1949. Student, 1949. Chaplain, Army, 1954.
- EWING, E. KEITH**—(EF) \*Rt. 1, Box 240-A, Punta Gorda 33950 Cleveland Florida OT1962 FC1965 D1962 E1965 Yrs.Serv.M.C.11 FLCRCM11  
OT, 1962. Student, Candler, 1962. Asso., St. Paul, Tallahassee, 1964. FSC., 1968. Lakeland, Lakewood Pk., 1970; Cleveland 1973.
- FAIR, ROGERS P.**—(EF) \*417 Frederick Ave., Daytona Beach 32014 BCC-Steward Mem., S. Carolina RO1935 FC1935 D1935 E1937 Yrs.Serv.M.C.36.5 FLCRCM25.5  
T, 1946. Daytona Bch., 1946. WPB., 1951. Chaplain, Bethune-Cookman, 1953. Daytona Bch., Stewart Mem., 1971.
- FANNIN, ROBERT E.**—(EF) \*1320 W. Univ. Ave., Gainesville 32601 University Florida OT1966 FC1969 D1966 E1969 Yrs.Serv.M.C.7 FLCRCM7  
OT, 1966. Student, Candler, 1966. Lake Alfred, 1968. Gainesville, Univ., 1972.
- FARABEE, A. WALDO**—(EF) \*3 St. & 7 Ave. N., Jax. Beach 32250 Jacksonville Beach Florida OT1943 FC1945 D1942 E1944 Yrs.Serv.M.C.30 FLCRCM30  
OT, 1943. Assist., First, Lakeland, 1943. Naples, 1944. Punta Gorda, 1948. Seminole, 1951. Allapattah, 1952. Calvary Lake Worth, 1957. St. James, Palatka, 1959. Allendale, St. Pete., 1960. First, Ft. Pierce, 1963. Miami Springs, 1967. Jacksonville Bch., 1971.
- FARABEE, ALLEN W.**—(EF) \*630 Sharar, Opa Locka 33054 Opa Locka Florida PM1970 FC D1970 E Yrs.Serv.M.C.3 FLCRCM3  
PM, 1970. Student, Yale, 1970. Opa Locka, 1972.
- FARABEE, D. T., JR.**—(EF) \*4726 N. Tamiami Tr., Sarasota 33580 North Florida OT1951 FC1954 D1951 E1954 Yrs.Serv.M.C.22 FLCRCM22  
OT, 1951. Student, Yale, 1951. Asso., First, Clearwater, 1952. Gulfport, St. Pete., 1953. Anona, 1957. Student, Yale, 1962. Miramar, Hollywood, 1964. Starke, 1968. Sarasota, North, 1972.
- FARLEY, WILLIAM B.**—(EF) \*15701 61 St. N. Clearwater 33516 High Point Florida PM1969 FC1973 D1969 E1973 Yrs.Serv.M.C.4 FLCRCM4  
PM, 1969. Student, Candler, 1969. Seminole, First, Asso., 1971, Clearwater, High Pt. 1973.
- FARMER, THOMAS E., JR.**—(EF) \*1136 Maple Dr., Tallahassee 32301 John Wesley Florida OT1967 FC1970 D1967 E1970 Yrs.Serv.M.C.6 FLCRCM6  
OT, 1967. Student, Candler, 1967. St. Andrew, Titusville, 1969. Tallahassee, John Wesley, 1972.
- FARR, JAMES S., JR.**—(EF) \*241 Donna La., N. Ft. Myers 33903 N. Ft. Myers Florida OT1962 FC1967 D1962 E1967 Yrs.Serv.M.C.11 FLCRCM10  
OT, 1962. Student, Candler, 1962. Asso., First, Clearwater, 1966. G. Pierce Woods Hospital, Chaplain, 1967. Vero Bch., Asbury, 1968. N. Ft. Myers, 1971.
- FARRIS, EDGAR**—(R) \*Box 306, Coleman 33521 Retired Memphis OT1936 FC1938 D1938 E1940 Yrs.Serv.M.C.2 AS 4 FLCRCM.75 AS 4 Coleman, 1958. Retired, 1960.
- FELTON, H. MAURICE**—(EF) \*Box 277, Ft. Lauderdale 33302 First Florida OT1940 FC1942 D1941 E1942 Yrs.Serv.M.C.33 FLCRCM33  
OT, 1940. East Madison Ct., 1940. Asso., Trinity, Tallahassee, 1941. Cross City, 1942. Chaplain, 1943. Venice-Englewood, 1946. College Pk., Orlando, 1947. Palatka, 1952. Mt. Dora, 1953. First, Hialeah, 1956. Arlington, Jacksonville, 1960. First, Vero Bch., 1962. First, Ormond Bch., 1965. First, Lake Wales, 1969, Ft. Lauderdale, First 1973.
- FERGUSON, WILLIAM**—(EF) \*Box 1624, Gainesville 32601 Dir., Gville GP Min. S. Carolina OT1944 FC1946 D1946 E1949 Yrs.Serv.M.C.26.50 FLCRCM16.50  
T, 1956. Gainesville, 1956. Dist. Supt., N. Fla., 1967. E. Gainesville Parish, 1969.
- FEW, JOHN F.**—(EF) \*Box 698, S. Miami 33143 S. Miami W. N. Carolina OT1952 FC1954 D1953 E1954 Yrs.Serv.M.C.20.75 FLCRCM16  
T, 1957. Asso., First, Ft. Myers, 1957. Wesley Mem., Ft. Myers, 1958. St. Paul, Jacksonville, 1964. Dade City, 1968, S. Miami 1973.
- FIFE, RICHARD B.**—(EF) \*Rt. 4, Box 467-M, Tallahassee 32301 Bethel Florida OT1968 FC1971 D1968 E1971 Yrs.Serv.M.C.5 FLCRCM5  
OT, 1968. Student, Duke, 1968. Ormond Bch., Asso., First, 1970. Hyde Pk., Asso., 1971, Tallahassee, Bethel 1973.

- FINKELL, J. W., JR.**—(EF) \*Box 156, Lk. Panasoffkee 33537  
 Lake Panasoffkee-St. Catherine-Sumpterville  
 Florida OT1955 FC1959 D1957 E1959 Yrs.Serv.M.C.18 FLCRCM18  
 OT, 1955. Highland City, 1955. Labelle, 1956. Immokalee, 1959. Christ, Tampa, 1961. Montverde, 1965. Lake Panasoffkee-St. Catherine, 1968.
- FINKLEA, W. RAY**—(EF) \*1700 N. Meridian Rd., Tallahassee 32303 St. Paul's  
 Florida OT1955 FC1958 D1957 E1958 Yrs.Serv.M.C.18 FLCRCM18  
 OT, 1955. Student, Candler, 1955. Asso., White Temple, 1957. Southwest, Miami, 1959. Hutto-Chapel-Yulee, 1962. West-Connett, 1964. Glynea, Jacksonville, 1-1-69. St. Paul's, Tallahassee, 11-15-70.
- FISACKERLY, W. III**—(EF) \*Box 353, Rockledge 32955 Rockledge  
 Florida OT1952 FC1956 D1953 E1956 Yrs.Serv.M.C.21 FLCRCM21  
 OT, 1952. Student, Candler, 1952. Asso., First, Ft. Myers, 1954. N. Ft. Myers, 1955. W. Hollywood, 1957. St. John's Tampa, 1961. North Shore, Jacksonville, 1966. Havana (Salem) 1969; Rockledge 1-25-73.
- FISHER, FLOYD R.**—(EF) \*Box 477, Melbourne 32935 St. Paul's  
 Detroit RO1948 FC1948 D RO E1948 Yrs.Serv.M.C.25 AS 1 FLCRCM13.50  
 T, 1959. Gulfport, 1960. Orange Pk., 1963. Forest Hills, Tampa, 1965. Light-house Pt., 1971, Melbourne, St. Paul's 1973.
- FISHER, ROBERT W.**—(EF) 125 Longwood Dr., Waterloo, Ont. Prof., Luth. Univ.  
 Florida OT1954 FC1959 D1954 E1959 Yrs.Serv.M.C.19 FLCRCM9  
 OT, 1954. Student, Union 1954. Lake Placid, 1955. Student Union, 1956. Profes-sor, Garrett, 1964. Asst. Prof., Waterloo Union College, 1967.
- FISKE, ROY A.**—(EF) \*Box 253, Zephyrhills 33599 First  
 Florida OT1953 FC1956 D1954 E1956 Yrs.Serv.M.C.20 FLCRCM20  
 OT, 1953. Student, Candler, 1953. Normandy Blvd., Jacksonville, 2-15-56. Trinity, Plant City, 1958. Interbay, Tampa, 1959. Sarah Spencer, Tampa, 1960. Pahokee, 1968. Zephyrhills, 1970.
- FLETCHER, JOHN M.**—(EF) \*5995 9 St., S St. Pete 33705 Lakewood  
 Florida OT1951 FC1956 D1953 E1956 Yrs.Serv.M.C.22 FLCRCM22  
 OT, 1951. Student, Candler, 1951. Riverview, Jacksonville, 1953. St. Andrews, Ft. Lauderdale, 1959. Goss Mem., Orlando, 1963. Centenary, Quincy, 1-1-69. St. Pete., Lakewood, 1971.
- FLORENCE, MITCHELL G.**—(EF) Box 217, Lutz 33549 First  
 Florida OT1959 FC1963 D1959 E1963 Yrs.Serv.M.C.14 FLCRCM14  
 OT, 1959. Student, Perkins, 1959. Asso., Trinity, Miami, 1961. Westwood, Miami, 1963. Asso., Bradenton, First, 8-1-63. Ocala, Druid Hills, 1965. John Wesley, Tallahassee, 2-1-69. Lutz, First, 1972.
- FLOYD, D. L.**—(EF) \*Box 697, Marathon 33050 Marathon  
 Kentucky OT1938 FC1940 D1940 E1942 Yrs.Serv.M.C.34.75 FLCRCM16  
 T, 1957. Mims, 1957. Tallahassee Hts., 1962. Belmont Pk., Clearwater, 1964. Crescent City, 1967. Marathon, 1971.
- FLOYD, HUBERT**—(EF) \*2800 SW 78 Ct., Miami 33155 Coral Way  
 S. Carolina OT1950 FC1951 D1951 E1952 Yrs.Serv.M.C.23 FLCRCM3.5  
 T, 1953. Miami, Spanish American, 1953. T to Cuba, 1955. T from Costa Rica 1-1-72. Miami, Coral Way 1-1-72.
- FLOYD, J. P., JR.**—(EF) \*Box 70, Lakeland 33802 Asso. Coun. Dir.  
 Florida OT1960 FC1965 D1960 E1965 Yrs.Serv.M.C.13 FLCRCM13  
 OT, 1960. Student, Duke, 1960. Asso., Trinity, Tallahassee, 1963. Oakland Pk., 1966. Asso. Program Dir., 1969.
- FOLSOM, CLIFTON E.**—(EF) \*Box 271, Anthony 32617 Fla. Sch. Girls  
 Florida OT1964 FC1967 D1964 E1967 Yrs.Serv.M.C.9 AS 6 FLCRCM6 AS 6  
 OT, 1964. Student Asbury, 1964. Wesley, Melbourne, 1966. Chiefland, 1969. Ocala, Fla. Sch. Girls, 1970.
- FORD, R. CRAIG**—(EF) Box 745, Ruskin 33570 Ruskin  
 W. N. Carolina OT1965 FC1968 D1965 E1968 Yrs.Serv.M.C.8 FLCRCM8  
 T, 1966. Asso., First, Pompano Bch., 1966. Ojus, 1968, Ruskin 1973.
- FOSTER, FRED W.**—(EF) \*Rt. 6, Box 545, Tampa 33617 Hillsborough  
 Florida AM1969 FC D1964 E1966 Yrs.Serv.M.C.4 AS 7 FLCRCM4 AS 7  
 LIC., 1960. AM, 1969. Hillsborough, 1967.
- FOSTER, GEORGE A.**—(R) \*1014 E. 6th Ave., Tallahassee 32303 Retired  
 Florida OT1932 FC1934 D1934 E1936 Yrs.Serv.M.C.39.50 FLCRCM39.50

- OT, 1932. Inman-Woodstock, 1932. Inman-Murray Hill, Jacksonville, 1933. Pompano, 1937. Sarasota, 1942. Ocala, 1946. Pk. Temple, Ft. Lauderdale, 1953. D. S., Miami, 1961. Palma Ceia, 1963. Trinity, Tallahassee, 1965. Retired, 1972.
- FOX, ROBERT H.**—(EF) \*Box 788, Brooksville 33512 First  
Florida OT1958 FC1961 D1959 E1961 Yrs.Serv.M.C.15 FLCRCM15  
OT, 1958. Student, Candler, 1958. Lady Lake-Leesburg Mission, 1960. Lady Lake-Christ, Leesburg, 1961. Asso., First, Clearwater, 1963. North Ft. Myers, 1966. Brooksville, 1971.
- FRAZIER, CLYDE C.**—(R) 2807 NE 26 St., Ft. Lauderdale 33305 Retired  
Florida OT1920 FC1924 D1924 E1927 Yrs.Serv.M.C.39.5 FLCRCM39.5  
OT, 1920. Bushnell, 1920. Asst., First, St. Pete., 1923. Gulfport Childs Pk., 1925. Pasadena and Central, 1926. Nebraska Ave., 1927. Titusville, 1929. Trinity, Tampa, 1932. Fin. Agent, Children's Home, 1935. Broadway, Orlando, 1937. Springfield, Jacksonville, 1941. Winter Haven, 1945. Hollywood, 1949. Lake Wales, 1953. Tarboux Mem., 1956. Brooksville, 1957. Retired, 1960.
- FREE, E. LEBRON**—(Stu) OCU-Box 55, 2501 Blackwelder, Oklahoma City, Ok. 73106 Student Okla. Univ.  
N. Texas OT 1965 FC1967 D1965 E1967 Yrs.Serv.M.C.8 FLCRCM2  
T, 1968. Asso., Lakeland, First, 1968. Student, Stetson, 1970. Student-Okla. Univ., 1972.
- FULFORD, JOSEPH E.**—(Stu) \*Rt. 1, Moreland, Ky. 40454 Asbury  
Florida PM1973 FC D1973 E Yrs.Serv.M.C. FLCRCM  
PM, 1973. Student, Asbury 1973.
- FULLER, DAVID M.**—(EF) \*4845 NE 25 Av., Ft. Lauderdale 33308 Christ Asso.  
Florida PM1971 FC D1971 E Yrs.Serv.M.C.2 FLCRCM2  
PM, 1971. Student, Candler, 1971, Ft. Lauderdale, Christ Asso. 1973.
- GAINES, J. P.**—(R) 811 Highland Ave., Orlando 32803 Retired  
Florida OT1920 FC1921 D1921 E1924 Yrs.Serv.M.C.36 AS 2 FLCRCM36 AS 2  
OT, 1920. Clearmont-Montverde, 1920. Anderson Mem., Jacksonville, 1923. Dixie Mission, 1924. Micanopy Circuit, 1925. Safety Harbor, 1926. Okeechobee, 1928. Monticello, 1931. Wauchula, 1934. Pahokee, 1936. Williston, 1937. Hastings, 1941. Stuart, 1943. Frostproof, 1945. Bushnell, 1946. St. Cloud, 1951. Enterprise, 1952. Pinecastle, 1953. Lockhart, 1954. Retired, 1955.
- GALLOWAY, A. B.**—(EF) \*616 Harvey Ave., Daytona Bch. 32018 Community  
Florida OT1959 FC1962 D1960 E1962 Yrs.Serv.M.C.14 FLCRCM14  
OT, 1959. Student, Candler, 1959. Gilmore, Jacksonville, 1961. Asso., Riverside, Jacksonville, 1964. Mandarin, 1966. Daytona Bch., Community, 1971.
- GALLOWAY, HENRY G.**—(S) \*Box 8, Enterprise 32763 Supernumerary  
Florida OT1957 FC1960 D1957 E1960 Yrs.Serv.M.C.16 FLCRCM16  
OT, 1957. Student, Candler, 1957. Asso., Pk Temple, Ft. Lauderdale, 1958. Plantation, Ft. Lauderdale, 1960. Belle Glade, 1967. Kendall, 1969, Supernumerary 1973.
- GANNAWAY, BRUCE F.**—(R) \*Rt. 8, Box 2050, Lakeland 33803 Retired  
Florida OT1930 FC1932 D1932 E1934 Yrs.Serv.M.C.42 FLCRCM42  
OT, 1930. Ley Mem., Key West, 1930. Sara Wagg, WPB., 1931. Concord Pk., Orlando, 1933. Haines City, 1937. Hendricks Mem., Jacksonville, 1940. D. S., Sarasota, 1950. D. S., Miami, 1952. First, St. Pete., 1955. D. S., Orlando, 1959. D. S., Melbourne, 1964. First, Ocala, 1965. First, Ormond Bch., 1969. Retired, 1972.
- GANTZ, RICHARD E.**—(EF) \*1113 Michigan Ave., Palm Harbor 33563 Palm Harbor  
Florida OT1963 FC1966 D1963 E1966 Yrs.Serv.M.C.10 FLCRCM10  
OT, 1963. Student, Asbury, 1963. Highland City, 1965. Kirkman Rd., Orlando, 1-1-69. Palm Harbor, 1972.
- GARDNER, FRED R.**—(EF) \*1400 University Blvd., N. Jacksonville 32211 Asso., Arlington  
Florida PM1969 FC1973 D1969 E1973 Yrs.Serv.M.C.4 FLCRCM4  
PM, 1969. Student, Asbury, 1969. Orlando, Goss Mem., Asso., 1971. Asso., Pinecastle, 1972, Arlington, Asso. 1973.
- GARDNER, J. W.**—(R) 4221 Smithsonia Dr., Tucker, Ga. 30084 Retired  
Cuba OT1929 FC1931 D1931 E1934 Yrs.Serv.M.C.28.25 FLCRCM15.25  
Cross City, 1946. Monticello, 1948. Spanish-American, Miami, 1950. Hastings, 1951. Largo, 1953. Perry, 1957. Sardis, 1959. Retired, 1959.

- GARRETT, H. E.**—(EF) \*Box 698, Pompano Beach 33060 First  
 Florida OT1943 FC1945 D1945 E1947 Yrs.Serv.M.C.30 FLCRCM30  
 OT, 1943. Waldo, 1943. Crescent City, 1944. Student, Louisville Presby. Sem.,  
 1947. Student, Candler, 1948. Avon Pk., Nov., 1949. Belle Glade, 1954. Jackson-  
 ville Bch., 1957. Hollywood Temple, (First) 1961. First, Sarasota, 1969. Pompano  
 Bch., First, 1970.
- GARTHE, GORDON E.**—(EF) Navsta Box 159, FPO San Fran., Ca. 96630 Navy Chaplain  
 Florida OT1966 FC1967 D1966 E1967 Yrs.Serv.M.C.7 FLCRCM1  
 OT, 1966. Student, Candler, 1966. Chaplain, Navy, 1968.
- GASKINS, MORRIS C.**—(S) Rt. 2, Box 646, Brooksville 33512 Lk. Linsey-New Hope  
 Florida OT1954 FC1958 D1954 E1958 Yrs.Serv.M.C.17 FLCRCM16  
 OT, 1954. Student, Candler, 1954. Asso., Leesburg, 1956. Inverness, 1958. Mul-  
 berry, 1963. Hastings-Riverdale, 1967. (Renamed Hastings, Christ-Riverdale, 1970).  
 Sabbatical, 8-1-70. Supernumerary, 1971.
- GATEWOOD, JOHN S., JR.**—(EF) \*1199 Highland Ave., Largo 33540 St. Paul  
 Florida OT1963 FC1966 D1963 E1966 Yrs.Serv.M.C.10 FLCRCM10  
 OT, 1963. Student, Candler, 1963. Asso., Christ, St. Pete., 1965. Largo, St. Paul,  
 1972.
- GAYLER, JAMES B.**—(EF) \*3510 NW 35 Pl., Gainesville 32601 Wesley  
 Florida OT1963 FC1965 D1963 E1965 Yrs.Serv.M.C.10 AS 1 FLCRCM10 AS 1  
 RO, 1963. Union Pk., Orlando, 1963. Jasper, 1967. Miami, Coral Way, 1971.  
 Gainesville, Wesley Mem., 10-28-71.
- GEHART, JOHN H.**—(S) \*2110 Pierce Ave., Nashville, Tn. 37212 Supernumerary  
 Florida OT1960 FC1964 D1960 E1964 Yrs.Serv.M.C.12 FLCRCM12  
 OT, 1960. Student, Wesley, 1960. Grace, Perry, 1963. Marathon, 1964. St. Pete.,  
 First, Asso., 1967. North Shore, Jacksonville, 1969. Sabbatical, 1971. Supernum-  
 erary, 1972.
- GEE, H. THEO.**—(EF) \*Box 669, Key West 33040 First  
 S. Georgia OT1956 FC1959 D1956 E1959 Yrs.Serv.M.C.17 FLCRCM11  
 T, 1962. Southside, Tallahassee, 1962. Tavernier, 1965. First, Key West, 1969.
- GEIGER, ROSS M.**—(EF) \*408 Limona Rd., Brandon 33511 Village Chapel  
 Michigan LI1960 FC1962 DEUB E1962 Yrs.Serv.M.C.13 FLCRCM6.50  
 T, 1966. Brandon, Village Chapel, 1966.
- GENSEL, THOMAS E.**—(EF) \*Box 38, Lee 32059 Lee-Hickory Grove  
 W. Va. OT1961 FC1964 D1961 E1964 Yrs.Serv.M.C.12 FLCRCM  
 T, 1973. Lee-Hickory Grove 1973.
- GEORGE, LAWRENCE**—(EF) \*Box 908, Oneco 33558 Oneco  
 N. Alabama OT1952 FC1954 D1952 E1955 Yrs.Serv.M.C.20.50 FLCRCM6  
 T, 1967. Quincy, Forest Hills, 1967. Oneco, 1969.
- GEYER, THOMAS C.**—(S) 9728 Leahy Rd., Jacksonville 32216 Supernumerary  
 Florida AM1969 FC D1961 E1963 Yrs.Serv.M.C.4 AS 8 FLCRCM4 AS 8  
 LIC., 1956. AM, 1969. Melrose, 1968, Supernumerary 1973.
- GIBBS, M. MCCOY**—(EF) \*225 E. Duval St., Jacksonville 32202 Dist. Supt.  
 Florida OT1947 FC1949 D1947 E1949 Yrs.Serv.M.C.26 FLCRCM26  
 OT, 1947. Reddick, 1947. Hendricks Mem., Jacksonville, 1950. Broadway, Orlando,  
 1955. Morrison Mem., Leesburg, 1961. Arlington, Jacksonville, 1964. Palma Ceia,  
 1968. Dist. Supt., Jacksonville, 1970.
- GILES, JOHN H., JR.**—(Stu) 810 N "J" St., Lake Worth 33460 FSU  
 Florida OT1968 FC1971 D1968 E1971 Yrs.Serv.M.C.5 FLCRCM5  
 OT, 1968. Student, Candler, 1968. Titusville, Asso., First, 1970. Redland, 1972;  
 Student FSU 1973.
- GILL, DAN M.**—(EF) \*2113 E. South St., Orlando 32803 Goss Mem.  
 Florida OT1950 FC1952 D1951 E1952 Yrs.Serv.M.C.23 FLCRCM23  
 OT, 1950. Candler, Student, 1950. Tice-Estero, 1951. Ruskin, 1953. Groveland,  
 1956. Boca Raton, 1961. First, Plant City, 1965. Goss Mem., 1972.
- GILL, JOHN B., JR.**—(EF) \*6500 SW 47 St., Ft. Lauderdale 33314 Davie  
 Florida OT1942 FC1944 D1942 E1942 Yrs.Serv.M.C.31 FLCRCM31  
 OT, 1942. Trilby-Lacoochee, 1942. Chaplain, 1944. Homeland-Alturas, 1946.  
 Naples, 1948. Wauchula, 1950. Kissimmee, 1954. Belle Glade, 1957. Dunedin,  
 1959. St. Augustine, Grace, 1962. First, Homestead, 1964. Perry, 1967. Orlando,  
 Lockhart, 1970, Davie 1973.

- GISLER, ROBERT J.**—(EF) \*Box 3586, Fort Pierce 33450 First  
Florida OT1940 FC1942 D1941 E1942 Yrs.Serv.M.C.33 FLCRCM33  
OT, 1940. Cedar Keyes and Gulf Mission, 1940. Wesley Com., Gainesville, 1941.  
Trinity, Jacksonville, 1945. Broadway, Orlando, 1949. Snyder Mem., Jacksonville,  
1951. St. Andrews, Ft. Lauderdale, 1963. Ft. Pierce, First, 1967.
- GLENN, JOHN C.**—(R) 1194 Briarcliff Rd., Macon, Ga. 31201 Retired  
Little Rock OT1921 FC1925 D1923 E1925 Yrs.Serv.M.C.32.5 FLCRCM6.5  
Readmitted, 1956. Retired, 1956.
- GODDARD, HARRY A.**—(EF) \*Box 698, Pompano Bch. 33060 Asso., First  
Florida OT1968 FC1971 D1964 E1971 Yrs.Serv.M.C.5 AS 2 FLCRCM5 AS 2  
OT, 1968. Student, Candler, 1968. Oklawaha, 1970. Pompano Bch., First, Asso.,  
1972.
- GODFREY, A. A.**—(R) 4509 Henderson Blvd., Tampa 33609 Retired  
W. N. Carolina OT1921 FC1923 D1922 E1925 Yrs.Serv.M.C.30.75 FLCRCM27.50  
Mims-Benson Springs, 1924. Montverde, 1927. Bonita Springs-Naples, 1929. Lady  
Lake, 1930. Reeves Mem., Orlando, 1932. Seville, 1933. White Springs, 1934. E.  
Madison, 1935. Bronson, 1937. Edgewood, Tampa, 1939. Palm Harbor, 1941.  
Wabasso-Fellsmere, 1942. Bunnell, 1944. Hawthorne, 1946. Northside-Clearview,  
St. Pete., 1948. Belmont Park, Clearwater, 1950. Eighth Ave., Tampa, 1951. Re-  
tired, 1952.
- GORDAY, ROBERT E.**—(EF) \*17431 SW 92 Ct., Miami 33157 Perrine-Peters  
Mississippi OT1952 FC1954 D1953 E1955 Yrs.Serv.M.C.21 FLCRCM11  
T, 1962. Clearwater, First, Asso., 1962. Crystal River, 1965. Jacksonville, Epper-  
son Mem., 1968. Perrine-Peters, 1972.
- GRADEN, G. E.**—(R) \*911 Hesperides Rd., Lake Wales 33853 Retired  
Kentucky OT1927 FC1934 D1934 E1936 Yrs.Serv.M.C.34 FLCRCM18  
Greensboro, 1942. Jasper, 1944. College Pk., Orlando, 1946. Crescent City, 1947.  
Dania, 1949. Venice-Nokomis, 1951. Arcadia, 1957. Central, Ft. Myers, 1959.  
Retired, 1961.
- GRAY, DUNCAN L.**—(EF) \*4410 W. Sligh Ave., Tampa 33614 Faith  
Florida AM1971 FC D1970 E Yrs.Serv.M.C.2 AS 4 FLCRCM2 AS 4  
LIC., 1967. AM, 1971. Tampa, Faith, 1971.
- GREEN, JOHN H.**—(Stu) Box 1522, Tallahassee 32302 FSU  
Florida OT1965 FC1967 D1965 E1967 Yrs.Serv.M.C.8 FLCRCM8  
OT, 1965. Student, Candler, 1965. Gray Mem., Tallahassee, 1966. Student, 1-1-  
1970. Tallahassee, Asso., Trinity, 1970, Student, FSU, 1972.
- GREEN, LARRY W.**—(Stu) \*Rt., Mackville, Ky. 40040 Asbury  
Florida PM1973 FC D1973 E Yrs.Serv.M.C. FLCRCM  
PM, 1973. Student, Asbury 1973.
- GREEN, LOVICK J.**—(R) \*Rt. 7, Box 750, Plant City 33566 Retired  
Florida AM1969 FC D1960 E1961 Yrs.Serv.M.C.3 AS 11 FLCRCM3 AS 11  
LIC., 1957. AM, 1969. Liberty Ct., Dec., 1968. Retired, 1972.
- GREGORY, RAYMOND, JR.**—(EF) \*Box 33, Bartow 33830 Asbury  
Florida OT1957 FC1960 D1958 E1960 Yrs.Serv.M.C.16 FLCRCM16  
OT, 1957. Student, 1957. Greensboro, 1958. Sanford, Ebenezer, 1962. Asso.,  
Community, Daytona Bch., 1964. Palatka, Trinity, 1967, Bartow Asbury 1973.
- GRIFFITH, KENNETH W.**—(EF) \*904 Oakview Ave., Clearwater 33516 352.7  
Indiana OT1956 FC1960 D1957 E1960 Yrs.Serv.M.C.17 FLCRCM13  
T, 1960. Largo, Asso., 1960. Melrose, 1961. St. Paul, Tampa, 1964. (Name  
Changed to Wesley Mem., 1968.). Grace, Orlando, 9-1-70. Sabbatical, 1972,  
352.7, 1973.
- GROSS, J. BIRNEY**—(EF) Texas Wesleyan Coll., Fort Worth, Tx. 76105 Texas Wesleyan  
Tennessee OT1950 FC1952 D1950 E1952 Yrs.Serv.M.C.22.75 FLCRCM6.75  
T, 1958. Asst. to President, FSC, 1959. Mount Union College, 1965. Texas Wes-  
leyan, 1968.
- GROSSMAN, RAYMOND F.**—(EF) \*13233 Indian Rocks Rd., Largo 33540 Asso., Anona  
Maine OT1962 FC1964 D1957 E1959 Yrs.Serv.M.C.11 AS 7 FLCRCM7  
T, 1966. Orange City, 1966. Davenport, 1969. Asso., Anona, 1972.
- GROVES, DAVID C.**—(R) \*267 Kilmer Lane, Winter Haven 33880 Retired  
Florida OT1949 FC1955 D1951 E1955 Yrs.Serv.M.C.21 FLCRCM20  
OT, 1949. Inman Mem., Jacksonville, 1949. Student, Duke, 1950. Bushnell, 1950.

- Lealman, St. Pete, 1956. Garden City, 1960. Ft. Meade, 1963. Asbury, Bartow, 1965. Sabbatical, 1968. Student, U. S. Fla., 1969. Retired, 1970.
- GUERRY, JEAN U.**—(EF) \*11500 NW 12 Ave., Miami 33167 Lakeview  
 Florida OT1954 FC1958 D1954 E1958 Yrs.Serv.M.C.19 FLCRCM13  
 OT, 1954. Trans. to Holston, 1955. T, 1961. Asso., First, Orlando, 1961. First, Asso., Sarasota, 1962. Matecumbe, 1966. Miami, Lakeview, 1970.
- GUNSALUS, NEIL**—(EF) \*137 Arch St., Jensen Beach 33457 Jensen Beach  
 Florida OT1957 FC1962 D1957 E1962 Yrs.Serv.M.C.16 FLCRCM16  
 OT, 1957. Student, Candler, 1957. Roseland, 1960. Jensen Beach-White City, 1963. Jensen Bch., 1965.
- HAGLER, A. DALE**—(R) 1979 Sever Dr., Clearwater 33516 Retired  
 S. Illinois OT1929 FC1931 D1931 E1933 Yrs.Serv.M.C.40.75 FLCRCM34.25  
 T, 1935. Bryan Mem., Miami, 1935. D. S., Sarasota, 1952. First, W. P. B., 1957. St. Luke's, St. Pete., 1963. Retired, 1970.
- HAHN, ROBERT A.**—(EF) \*1254 Margina Ave., Daytona Bch. 32019 St. Andrew  
 Florida OT1968 FC1970 D1968 E1970 Yrs.Serv.M.C.5 FLCRCM5  
 OT, 1968. Asso., Tampa, First, 1968. Asso., Kendall, 1969. Daytona Bch., St. Andrew, 1970.
- HAINES, PAUL W.**—(EF) Box 624, Winona Lk., In. 46590 Missionary  
 Florida OT1949 FC1950 D1950 E1950 Yrs.Serv.M.C.24 FLCRCM  
 OT, 1949. Asst, First, Tampa, 1949. Missionary to Korea, 1950.
- HALEY, E. RICHARD**—(EF) \*Box 816, Lake Placid 33852 Lake Placid  
 N. W. Indiana OT1941 FC1943 D1941 E1943 Yrs.Serv.M.C.32 AS 1 FLCRCM10  
 T, 1963. Allendale, St. Pete., 1963. Winter Garden, 1968. Lake Placid, 1971.
- HALL, A. D., SR.**—(EF) \*2110 NW 60 St., Miami 33142 Ebenezer  
 S. Florida OT1945 FC1947 D1945 E1947 Yrs.Serv.M.C.28.25 FLCRCM28.25  
 OT, 1945. Ft. Pierce, 1945. Cocoa, 1948. Atlantic Dist. Supt., 1949. Miami, Ebenezer, 1955.
- HALL, CLARE S.**—(EF) \*1009 10 St., St. Cloud 32769 First  
 Florida OT1934 FC1936 D1936 E1938 Yrs.Serv.M.C.38.5 FLCRCM38.5  
 OT, 1934. Northwood, WPB, 1934. Trenton, 1936. Bronson, 1939. Wildwood, 1941. Ft. Meade, 1943. Wesley, Miami, 1946. Dania, 1953. Springfield, Jacksonville, 1956. Pahokee, 1958. Largo, 1960. Wesley Mem., Lakeland, 1966. Asso., Orlando, First, 1968. St. Cloud, 1970.
- HALL, JAMES R., JR.**—(Stu) Box 163, Wilmore, Ky. 40390 Asbury  
 Florida PM1972 FC D1972 E Yrs.Serv.M.C.1 FLCRCM1  
 PM, 1972. Student Candler, 1972, Student Asbury 1973.
- HALL, L. E.**—(EF) \*606 Alden Ave., Clearwater 33515 Mt. Zion  
 Florida OT1966 FC1968 D1966 E1968 Yrs.Serv.M.C.6 AS 2 FLCRCM6 AS 2  
 OT, 1966. Ft. Pierce, 1966. Melbourne Par., 1969. (Renamed, Scott Chapel-St. John, 1970). Clearwater, Mt. Zion, 10-14-71.
- HALLMAN, DOUGLAS F.**—(Stu) \*45 Andrews Cir. NE, Atlanta, Ga. 30307 Candler  
 Florida PM1972 FC D1972 E Yrs.Serv.M.C.1 FLCRCM1  
 PM, 1972. Student, Candler, 1972.
- HALTER, E. JAY**—(EF) \*Box 217, Fruitland Park 32731 Fruitland Pk-Lady Lk.  
 Baltimore OT1956 FC1958 D1955 E1958 Yrs.Serv.M.C.17 FLCRCM15  
 T, 1958. Inman Mem., Jacksonville, 1958. Davenport, 1960. Marathon, 1962. Bowling Green, 1964. Sebastian-Fellsmere, 1968. Tampa, Trinity, 1971; Fruitland Park-Lady Lake 1973.
- HAMILTON, CHARLES P.**—(EF) \*Box 38, Sarasota 33578 Dist. Supt.  
 Florida OT1949 FC1951 D1950 E1951 Yrs.Serv.M.C.24 AS 2 FLCRCM24 AS 2  
 OT, 1949. Student, Candler, 1949. Labelle, 1951. Immokalee-Jerome, 1953. Immokalee, 1956. Spring Glen, Jacksonville, 1957. College Hts., Lakeland, 1963. D. S., Sarasota, 1968.
- HAMRICK, DANA L.**—(EF) Box 38, Pierson 32080 Pierson  
 Florida AM1969 FC D1957 E1959 Yrs.Serv.M.C.4 AS 14 FLCRCM4 AS 8  
 LIC., 1954. AM, 1969. Anthony, 1968. Sabbatical, 1971. Pierson, 2-1-72.
- HANKINS, JAMES H.**—(EF) \*225 E. Duval St., Jacksonville 32202 First Asso.  
 Liberia PM1954 FC1956 D1954 E1956 Yrs.Serv.M.C.19 FLCRCM  
 T, 1973. Jacksonville First, Asso. 1973.

- HANKS, CARL**—(EF) \*1014 Carew Ave., Orlando 32804 St. Paul  
Florida OT1964 FC1966 D1964 E1966 Yrs.Serv.M.C.9 FLCRCM9  
OT, 1964. Faith, Gainesville, 1964. St. Paul's Orlando, 1-1-69.
- HANLEY, MORRIS G.**—(EF) \*Box 237, Dunnellon 32630 Dunnellon  
Florida OT1950 FC1957 D1952 E1957 Yrs.Serv.M.C.23 FLCRCM23  
OT, 1950. Moore Haven, 1950. Student, Garrett, 1951. Trinity, Sarasota, 1957.  
Concord Pk., Orlando, 1959. Tarboux Mem., Miami, 1961. Ley Mem., Key West,  
1964. St. Mark's, Ocala, 1967. Dunnellon, 1972.
- HARDEE, A. G.**—(EF) \*Box 294, Madison 32340 First  
Florida OT1949 FC1951 D1951 E1955 Yrs.Serv.M.C.24 AS 3.75 FLCRCM24 AS 3.75  
OT, 1949. Cornelia Ave., Lakeland, 1949. Sarah Spencer, Tampa, 1953. High  
Springs, 1960. Englewood, 1963. Avon Pk., 1965. St. Mark's, St. Pete., 1969;  
Madison 1973.
- HARDIN, HARVEY M.**—(EF) \*Box 756, Edgewater 32032 Edgewater  
Florida OT1928 FC1932 D1932 E1934 Yrs.Serv.M.C.45 FLCRCM30  
OT, 1928. Alva, 1932. Ext. Sec., 1933. Trinity-Northside, St. Pete., 1936. Dunedin,  
1937. Concord Pk., Orlando, 1939. Childs Pk., St. Pete., 1941. Chaplain, Army,  
1942. Edgewater, 1962.
- HARKEY, BERNARD L.**—(Stu) \*754 Huntington Dr., Jonesboro, Ga. 30236 Candler  
Florida PM1973 FC D1973 E Yrs.Serv.M.C. AS FLCRCM AS  
PM, 1973. Student, Candler 1973.
- HARNISH, JAMES A.**—(EF) \*306 W. Wisconsin Ave., Deland 32720 Asso., Trinity  
Florida PM1970 FC D1970 E Yrs.Serv.M.C.3 FLCRCM3  
PM, 1970. Student, Asbury, 1970. Deland, Trinity, Asso., 1972.
- HARPER, GEORGE E.**—(EF) \*1032 W 12th, Lakeland 33801 St. Mark  
Florida RO1967 FC1967 D1940 E1969 Yrs.Serv.M.C.6 FLCRCM6  
RO, 1967. New Smyrna Bch., 1967. Plant City, Foster, 1968. Foster-Bowen, 1969.  
Lakeland, St. Mark-St. Luke, 1970, St. Luke 1973.
- HARPER, GEORGE L.**—(EF) \*Box 157, Starke 32091 First  
Florida OT1941 FC1943 D1943 E1943 Yrs.Serv.M.C.32 FLCRCM32  
OT, 1941. Trenton-Newberry, 1941. Inverness, 1942. Chaplain, 1943. Citra, 1946.  
Venice-Nokomis, 1947. Palmetto, 1950. Student, Candler, 1951. Frostproof, 1952.  
Wauchula, 1954. First, Bartow, 1958. Seminole Hts., Tampa, 1962. Avondale, 1964.  
Orlando, Broadway, 1968. Mt. Dora, 1970. Starke, 1972.
- HARPER, G. LEA, JR.**—(Stu) 3652 Pineview Cir., Durham, N.C. 27705 Duke  
Florida PM1970 FC D1970 E Yrs.Serv.M.C.3 FLCRCM3  
PM, 1970. St. Pete., St. Luke's., Asso., 1970. N. Hialeah, Asso., 1971. Student,  
Duke, 1972.
- HARRINGTON, JOHN W., JR.**—(Stu) \*1530 Univ. Dr., NE, Apt. 11, Atlanta, Ga. 30306  
Candler  
Florida PM1973 FC D1973 E Yrs.Serv.M.C. FLCRCM  
PM, 1973. Student Candler 1973.
- HARRIS, BRICE C.**—(EF) \*5700 W. 12 Ave., Hialeah 33012 Palm Springs  
Florida OT1964 FC1969 D1964 E1969 Yrs.Serv.M.C.8 FLCRCM8  
OT, 1964. Student, Vanderbilt, 1964. Union, 1966. Asso., Tampa, Manhattan,  
1967. St. Mark's, Melbourne, 1969, Palm Springs 1973.
- HARRIS, ROY V.**—(EF) \*2551 Havendale Blvd., NW Winter Haven 33880 Trinity  
Florida OT1966 FC1969 D1966 E1969 Yrs.Serv.M.C.7 FLCRCM7  
OT, 1966. Student, Duke, 1966. Asso., Mt. Dora, 1968. Wesley, Melbourne, 1969,  
Trinity, Winter Haven 8-15-72
- HARRIS, THOMAS A.**—(EF) \*7912 Flower Ave., Tampa 33619 Asso., Tyer-Harris  
Sarawak PM1956 FC1958 D1958 E1964 Yrs.Serv.M.C.13 FLCRCM1  
T, 1972. Tampa, Asso., Tyer Tem.-Harris Tem., 1972.
- HARRISON, RAY**—(EF) \*121 Knight Ave. N., Brandon 33511 First  
Florida OT1958 FC1961 D1960 E1961 Yrs.Serv.M.C.15 FLCRCM15  
OT, 1958. Student, Candler, 1958. Asso., First, Clearwater, 1959. Davie, Ft.  
Lauderdale, 1963. Brandon, 1966.
- HARTSAW, J. W.**—(R) 1849 Walker Ave., Winter Park 32789 Retired  
Indiana LI1919 FC1933 DEUB E1933 Yrs.Serv.M.C.28 FLCRCM2.25  
T, 1955. (Retired, 1952).
- HARTSFIELD, PAUL L.**—(EF) \*Box 3092, Tampa 33601 First  
Florida OT1952 FC1954 D1953 E1954 Yrs.Serv.M.C.21 FLCRCM21

- OT, 1952. Student, Candler, 1952. Micanopy, 1953. Hendricks Mem., Jacksonville, 1956. Melrose Pk., Ft. Lauderdale, 1963. First, Tampa, 1969.
- HARTZ, EDWIN R.**—(EF) 213 Westridge Dr., Tallahassee 32301 Gray Mem.  
Missouri E OT1931 FC1937 D1933 E1937 Yrs.Serv.MC42 FLCRCMT  
T, 1972. Gray Mem., 1972.
- HARVESTER, JAMES V.**—(EF) \*Box 311, Eifers 33531 Holiday, Asbury  
Florida OT1949 FC1951 D1949 E1950 Yrs.Serv.M.C.24 FLCRCMC4  
OT, 1949. San Marcos, Tampa, 1949. Chaplain, Army, 1950. Tampa, Lk. Magda-  
lene, Asso., 1971. Asbury (Holiday), 2-1-72.
- HARWARD, E. DALE**—(EF) \*3004 Mahan Dr., Tallahassee 32303 Tallahassee Hts.  
Florida OT1958 FC1962 D1959 E1962 Yrs.Serv.M.C.15 FLCRCMC15  
OT, 1958. Student, Candler, 1958. Asso., First, Ft. Myers, 1960. Pt. Charlotte,  
1962. Trinity, Gainesville, 1966. Tampa Asso., Palma Ceia, 1970. Tallahassee  
Hts., 1971.
- HATCH, MONROE C.**—(EF) \*2502 Morrison Ave., Tampa 33609 Dist. Supt.  
Florida OT1948 FC1950 D1948 E1950 Yrs.Serv.M.C.25 FLCRCMC25  
OT, 1948. Waldo, 1948. Chieftand, 1949. Arlington, Jacksonville, 1951. First,  
Hialeah, 1960. Melbourne, 1964. Jacksonville, Southside, 1970; DS, Tampa, 1973.
- HAWK, WILLIAM G.**—(R) 3401 Gandy Blvd., Lot 588, Pinellas Pk., 33565 Retired  
Allegheny LI1922 FC1925 DEUB E1927 Yrs.Serv.M.C.44.75 FLCRCMC10  
T, 1959. Conf. Supt., 1959-68. High Point, 1959. Lakeland, Cleveland Hts, 1966.  
Retired, 1969.
- HAYES, CHARLES C., Jr.**—(EF) \*4444 5 Ave. N., St. Pete. 33713 Asso., St. Luke  
Florida PM1969 FC1973 D1969 E1973 Yrs.Serv.M.C.4 FLCRCMC4  
PM, 1969. Student, Candler, 1969. St. Pete., St. Luke, Asso., 1971.
- HAYES, RAYMOND**—(EF) \*401 W. Main, Inverness 32650 Inverness  
Florida OT1952 FC1955 D RO E1943 Yrs.Serv.M.C.21 AS 2 FLCRCMC21 AS 2  
OT, 1952. Brandon, 1952. Riviera Bch., 1956. Manatee, 1957. Arcadia, 1959.  
Orlando, Pine Hills, 1965. Inverness, 1970.
- HAYS, ROBERT F.**—(EF) \*Box 2124 Pt. Charlotte 33950 Pt. Charlotte  
Florida OT1955 FC1957 D1953 E1957 Yrs.Serv.M.C.18 FLCRCMC18  
OT, 1955. Asso., Community, Daytona Bch., 1955. Crescent City, 1957. St. Marks,  
Ocala, 1960. Trinity, Sarasota, 1964; Pt. Charlotte, 1973.
- HEAD, LEWIS N.**—(EF) \*3962 NW 36 Ave., Ft. Lauderdale 33309 WPB Ch. Ext. Dir.  
S. Illinois OT1929 FC1933 D1934 E1935 Yrs.Serv.M.C.43.75 FLCRCMC39.25  
T, 1934. Melbourne, 1934. Haines City, 1941. Community, Daytona Bch., 1943.  
Coral Gables, 1950. Pk. Temple, Ft. Lauderdale, 1961. D. S., Sarasota, 1966.  
D. S., WPB., 1968. WPB Ch. Ext. Dir., 1972.
- HEDBERG, A. A.**—(EF) \*2935 Washington Rd., W. Palm Bch. 33405 Dist. Supt.  
Florida OT1947 FC1949 D1947 E1949 Yrs.Serv.M.C.26 FLCRCMC26  
OT, 1947. Lake Harbor, 1947. Silver Palm, 1949. Trinity, Bradenton, 1955. White  
Temple, 1962. Miami, First, 1966. St. Pete., First, 1967. D. S., WPB, 1972.
- HEITZENRATER, H. T.**—(EF) \*7651 Johnson St., Hollywood 33024 Epworth  
Erie OT1951 FC1956 D1953 E1956 Yrs.Serv.M.C.22 FLCRCMC19  
T, 1954. Orange Pk., 1954. Davenport, 1955. Clermont, 1959. Snyder Mem.,  
Jacksonville, 1963. Temple Terr., Tampa, 1965. Hollywood, Epworth, 1971.
- HENDERSON, W. S.**—(R) Rt. 3, Box 491, Arcadia 33821 Retired  
S. Florida OT1926 FC1934 D1927 E1928 Yrs.Serv.M.C.6.75 FLCRCMC6.75  
OT, 1926. Retired, 1953.
- HENDREN, HAROLD M.**—(EF) \*3417 S. Conway Rd., Orlando 32806 Conway  
Kentucky OT1957 FC1961 D1958 E1961 Yrs.Serv.M.C.15.75 FLCRCMC8  
T, 1966. Asso., Arlington, Jacksonville, 1966. Conway, Orlando, 1969.
- HENDRY, E. PIERCE**—(EF) \*Box 176, Highland City 33846 Highland City  
Florida OT1943 FC1946 D RO E1940 Yrs.Serv.M.C.30 AS 3 FLCRCMC30 AS 3  
OT, 1943. Student, Candler, 1943. Boca Grande, 1945. Cornelia Ave., Lakeland,  
1947. Grand Ave., Ft. Myers, 1949. Manatee, 1954. Largo, 1957. Anderson  
Mem., Jacksonville, 1960. Trinity, Tampa, 1962. Asso., Palma Ceia, 1963. Leal-  
man, St. Pete., 1965. Plant City, Trinity, 1970. Sabbatical, 1972 (Supply, Highland  
City). Highland City, 1973.
- HENIZE, LAWRENCE E.**—(EF) 8970 SW 198 Terrace, Miami 33157 352.7  
Florida, OT1955 FC1960 D1955 E1960 Yrs.Serv.M.C.18 FLCRCMC18  
OT, 1955. Student, Candler, 1955. Yulee, 1958. Yulee-Hutto Chapel, 1959. Key-



- stone, 1962. Miami, Rudy Mem., 1968 (Renamed—Cutler Ridge), 352.7, 1973.
- HERMAN, DAVID WILLIAM**—(Stu) 2404 Johnson Rd., NE, Atlanta, Ga. 30345 Candler W.Pa. PM 1972; FC D1972 E Yrs.Serv.MC1, FLCRCM T, 1973. Student, Candler, 1973.
- HERNDON, L. E.**—(EF) \*Rt. 11, Box 646, Lakeland 33801 Kathleen-Lk. Gibson Florida OT1949 FC1951 D1951 E1953 Yrs.Serv.M.C.24 AS 2.75 FLCRCM24 AS 2.75 OT, 1949. Leon Ct., 1949. W. Madison Ct., 1951. Apalachicola, 1956. Havana, 1959. Highland Ave., Tampa, 1964. Alachua, 1968. Holden Hts., 1969. Kathleen-Lake Gibson, 1972.
- HIGGINS, WILLIAM H.**—(EF) \*310 Alaska St., Lake City 32055 Chap. Fla. St. Prison Florida OT1968 FC1970 D1968 E1970 Yrs.Serv.M.C.5 FLCRCM4 OT, 1968. Hastings (SS), 1968. Daytona Bch., Stewart Mem., 1970. Tampa, St. Paul, Asso., 1971. Chaplain, Fla. St. Prison, 1972.
- HIGGS, C. B.**—(R) \*2610 8 Ave., Tampa 33605 Retired S. Florida RO1928 FC1928 D1930 E Yrs.Serv.M.C.35.50 FLCRCM35.50 RO, 1928. Retired, 1963.
- HILL, GEORGE A., JR.**—(EF) 3227 Biscayne Blvd., Miami 33137 Biscayne Home New England SO OT1951 FC1953 D1951 E1953 Yrs.Serv.M.C.22 FLCRCM4 T, 1969. N. Dunedin, 1969. Oldsmar, Community, 1970. Miami Bch., 1971; Biscayne Home, 1973.
- HILL, J. R.**—(R) 350 E. Jackson, #1413 Orlando 32801 Retired Florida OT1931 FC1934 D1931 E1936 Yrs.Serv.M.C.28.50 AS 2.50 FLCRCM28.50 AS 2.50 Junior Pastor at Coleman. Northside, St. Pete. New Port Richey, 1931. Callahan, 1934. Epworth, Jacksonville, 1936. Bushnell, 1938. Wauchula, 1940. Myrtle St., Lakeland, 1944. Dade City, 1947. Starke, 1948. Dunnellon, 1950. Williston, 1952. Belleview, 1954. High Springs, 1956. Retired, 1960.
- HINES, ROBERT H.**—(EF) \*1415 NE 31 Ave., Gainesville 32601 Faith Florida OT1958 FC1962 D1958 E1962 Yrs.Serv.M.C.15 FLCRCM15 OT, 1958. Student, Candler, 1958. Westwood, Miami, 1959. Highland City, 1961. Christ, Leesburg, 1963. Faith, Gainesville, 1-1-69.
- HINETT, FREDERICK G.**—(EF) \*Box 346, Dundee 33838 Dundee RO1950. FC1950. D RO E1950 Yrs.Serv.M.C.23 FLCRCM T, 1973, Dundee, 1973.
- HINSHAW, GRANT**—(EF) \*225 E. Duval St., Jacksonville 32202 First Florida OT1958 FC1960 D1958 E1960 Yrs.Serv.M.C.15 FLCRCM15 OT, 1958. Student, Candler, 1958. Dunedin, Union St., 1960. Naples, First, 1967. Jacksonville, First, 1972.
- HINTZMAN, MORRIS E.**—(EF) \*600 Seagate Dr., Naples 33940 N. Naples Florida OT1968 FC1971 D1968 E1971 Yrs.Serv.M.C.5 FLCRCM5 OT, 1968. Student, Asbury, 1968. N. Naples, 1970.
- HIRES, JOHN H., JR.**—(EF) \*435 Jackson Ave., Satellite Bea. 32937 Satellite Beach Florida OT1956 FC1958 D1956 E1958 Yrs.Serv.M.C.17 FLCRCM17 OT, 1956. Student, Candler, 1956. Davie, 1958. Grace, Sanford, 1962. Asso., First, Orlando, 1966. Satellite Bch., 1968.
- HITCHCOCK, O. V.**—(EF) \*Box 7777, Orlando 32804 College Park Florida OT1940 FC1942 D1941 E1942 Yrs.Serv.M.C.33 FLCRCM33 OT, 1940. Seffner-Hillsboro, 1940. Dunedin, 1941. Chaplain, 1943. Cross City, 1946. Trinity, Tampa, 1947. Winter Garden, 1951. Winter Haven, 1954. Melbourne, 1955. Calvary, Lake Worth, 1964. Pompano Bch., First, 1968. Orlando, College Pk., 1970.
- HOCH, J. R.**—(R) 1030 NW 145 St., Miami 33168 Retired Kansas OT1917 FC1919 D E Yrs.Serv.M.C.17 FLCRCM14 Re-Admitted, 1951. Retired, 1951.
- HOGUE, PAUL**—(R) 836 N. Jefferson St., Jackson, Ms. 39202 Retired Pittsburgh OT1937 FC1942 D1937 E1942 Yrs.Serv.M.C.35 FLCRCM2.75 T, 1969. Carrabelle, 1969. Plant City, Grace-Knights, 1971. Retired, 2-1-72.
- HOLDEN, DOUGLAS T.**—(EF) \*Andrew College, Cuthbert Ga. 31740 Andrew Coll. Florida OT1960 FC1964 D1960 E1964 Yrs.Serv.M.C.13 FLCRCM7 OT, 1960. Pk. Temple (Ft. Lauderdale), Asst., 1960. Student, St. Andrews, Scot-

- land, 1961. Professor, FSC., 1963. Academic Dean, Va. Wes. College, 1967. Fac-Fr. Laud. Univ., 1970; Andrew College, 1973.
- HOLLADY, AUSTIN E.**—(EF) \*705 W. Jefferson St., Tallahassee 32304 Wes. Found., FSU Florida OT1951 FC1955 D1953 E1955 Yrs.Serv.M.C.22 FLCRCM22  
OT, 1951. Student, Candler, 1951. Asso., First, Orlando, 1953. Asso., Trinity, Tallahassee, 1954. Dir., Wes. Foundation, FSU., 1955.
- HOLLADY, EVERETT L.**—(R) 2106 Croydon Dr., Tallahassee 32303 Retired  
Florida OT1927 FC1929 D1929 E1931 Yrs.Serv.M.C.31 FLCRCM31  
Benson Springs, 1927. Crescent City, 1929. Bushnell, 1932. Punta Gorda, 1935. New Smyrna, 1938. Plant City, 1943. Tampa Hts., 1947. Belle Glade, 1951. Frostproof, 1954. Inverness, 1957. Retired, 1958.
- HOLLISTER, KINNER**—(R) \*216 Live Oak St., N. Smyrna Bch. 32069 Retired  
Florida OT1910 FC1915 D1909 E1918 Yrs.Serv.M.C.32 FLCRCM32  
Kings Ferry, 1910. Ft. Lauderdale, 1912. Missionary on Florida Keys, 1913 to Sept. Student Vanderbilt, 1913. Sarasota, 1914. Gainesville Mission, 1915. Alachua Station, 1916. Frostproof, 1920. Palmetto, 1921. Tavares, 1923. Madison, 1925. Hollywood, 1928. Ft. Mead, 1929. Punta Gorda, 1933. Stuart, 1935. Havana, 1937. Haines City, 1943. Supernumerary, 1944. Sabbatical Leave, 1949. Retired, 1950.
- HOLMES, ARTHUR**—(EF) 20 Central Ave., Buckhannon, W.V. 26201 W. Va. Wesleyan Florida OT1960 FC1970 D1960 E1970 Yrs.Serv.M.C.13 FLCRCM3  
OT, 1960. Student, Candler, 1960. Chaplain, Student Center, Duke, 1961. Student, Zurich, 1962. Student, Drew, 1963. Student, Tubingen, 1966. Asso., Hyde Pk., Tampa, 1969. W. Va. Wesleyan, 1970.
- HOLMES, R. C.**—(R) \*Box 2688, Lakeland 33803 Retired  
Florida OT1926 FC1928 D1927 E1930 Yrs.Serv.M.C.42 FLCRCM42  
Lady Lake, 1926. Vanderbilt, 1928. Inverness, 1929. Dunedin, 1930. Apopka, 1932. Miami Beach, 1934. Quincy, 1937. D. S., Orlando, 1941. First, Gainesville, Dec., 1946. D. S., Tampa, 1951. D. S., St. Pete., 1955. Secretary, Ch. Ext., 1957. D. S., Tallahassee, 1962. Dir., Conf. Fnd., 1966. Retired, 1968.
- HOLTZCLAW, MORRIS J.**—(EF) \*978 Randolph Cir., Selma, Ala. 36701 Chaplain, USAF Kentucky OT1957 FC1961 D1959 E1961 Yrs.Serv.M.C.15.75 FLCRCM8  
T, 1958. Student, Candler, 1958. Inman Mem., Jacksonville, 1960. Dunnellon, 1964. Chaplain, AF, 1966.
- HOOVER, JOE A.**—(EF) \*Box 487, Perry 32347 Shady Grove Ct.  
Florida PM1972 FC D1972 E Yrs.Serv.M.C.1 FLCRCM1  
PM, 1972. Student, Asbury, 1972, Shady Grove Ct., 1973.
- HORNBACK, ROBERT F.**—(EF) \*Box 608, Bushnell 33513 Bushnell-Center Hill  
Florida OT1967 FC1970 D1967 E1970 Yrs.Serv.M.C.6 FLCRCM6  
OT, 1967. Student, Candler, 1967. Asso., Pompano Bch., First, 1968. Bushnell-Linden, 1970. Bushnell-Center Hill, 1973.
- HORTIN, DAVID G.**—(EF) \*72 Lake Morton Dr., Lakeland 33801 First  
Florida OT1961 FC1964 D1961 E1964 Yrs.Serv.M.C.12 FLCRCM12  
OT, 1961. Student, Candler, 1961. St. Paul, Largo, 1962. Lakeland, First, 1971.
- HORTIN, PAUL R.**—(EF) \*467 First Ave. N., St. Pete. 33701 Christ  
S. Illinois OT1928 FC1930 D1931 E1932 Yrs.Serv.M.C.44.75 FLCRCM41.75  
T, 1931. Asso., First Ave., St. Pete., 1931. First Ave., St. Pete., 1933. Chaplain, 1943. (Renamed), Christ Ch., St. Pete., 1946.
- HOUGLIN, A. D.**—(R) G-8 El Rancho Village, Bradenton 33507 Retired  
Kentucky OT1927 FC1931 D1929 E1931 Yrs.Serv.M.C.38.75 AS.75 FLCRCM16.50  
Trinity, Bradenton, 1950. Pahokee, 1955. Dania, 1956. Livingston-Anderson, Jacksonville, 1962. Asso., First WPB, 1965. Retired, 1967.
- HOWARD, HILLIARD R.**—(EF) \*20 Country Club Dr., Port Richey 33568 Hudson  
Rock River OT1951 FC1953 D1951 E1953 Yrs.Serv.M.C.22 FLCRCM5  
T, 1968. Asso., Sarasota, First, 1968. Hudson, 1969.
- HOWE, GAYLON L.**—(EF) \*Box 7307, St. Petersburg 33734 Dist. Supt.  
S. Illinois OT1931 FC1933 D1933 E1937 Yrs.Serv.M.C.41.75 FLCRCM36.75  
T, 1936. Hialeah, 1936. Swaim Mem., Jacksonville, 1938. Chaplain, 1942. New Smyrna Bch., Oct., 1945. Lake Worth, 1950. Ocala, First, 1953. Riverside Pk., Jacksonville, 1961. Park Temple, Ft. Lauderdale, 1966. D. S., St. Pete., 1968.
- HOWE, LEROY T.**—(EF) Perkins Sch. Theol., Dallas, Tx. 75222 SMU  
Florida OT1960 FC1966 D1960 E1966 Yrs.Serv.M.C.13 FLCRCM5

- OT, 1960. Student, Yale, 1960. Professor, FSC., 1965. Prof., Central Mich. Univ., 1967. Prof., SMU., 1970.
- HOWELL, JOSEPH W.**—(EF) \*625 NE 2 Ave., Boca Raton 33432 Retired  
Florida OT1960 FC1962 D1960 E1962 Yrs.Serv.M.C.13 FLCRCM13  
OT, 1960. Student, Candler, 1960. St. John-St. Luke, Boynton Beach, 1961. St. Luke's, Lake Worth, 1963. Port Charlotte, 1966. Boca Raton, 1971.
- HOWELL, O. C.**—(R) \*425 Belleview Blvd., Clearwater 33516 Retired  
Florida OT1927 FC1929 D1929 E1931 Yrs.Serv.M.C.38 FLCRCM38  
OT, 1927. Matecumbe, 1927. Aucilla-Greenville, 1928. Asbury, 1929. Belmont Pk., Clearwater, 1931. Safety Harbor, 1934. Ley Mem., 1937. Crescent City, 1941. Chaplain, 1943. Walker Mem., Orlando, 1946. Tavares, 1947. Epworth, Jacksonville, 1950. Epperson, 1951. Trinity, Jacksonville, 1955. Palm Harbor, 1958. Jasper, 1962. Trinity, Plant City, 1963. Retired, 1965.
- HOWELL, W. R.**—(R) \*Box 443, Lake Placid 33852 Retired  
Illinois OT1921 FC1925 D1925 E1927 Yrs.Serv.M.C.39.75 FLCRCM37.50  
T, 1923. New Pt. Richey, 1923. Havana, 1927. Labelle, 1928. Floral Pk., 1929. Fulford-Ojus, 1931. Seville, 1934. Epworth, Jacksonville, 1938. Fleming St., Key West, 1940. Bunnell, 1941. Okeechobee, 1942. Ft. Meade, 1947. Titusville, 1951. Auburndale, 1952. Alachula, 1954. Dunnellon, 1956. Retired, 1961.
- HOWES, C. T.**—(R) \*HQ 6987 SecGP (USAFSS) APO San Francisco, Ca. 96360 Retired  
Florida OT1924 FC1927 D1926 E1929 Yrs.Serv.M.C.36 AS 4 FLCRCM36 AS 4  
Sulphur Springs, 1924. Palm Harbor, 1926. Moore Haven, 1928. Coleman, 1929. Seminole, 1931. Groveland, 1933. Kissimmee, 1936. Wesley Mem., Jacksonville, 1939. Tarpon Springs, 1941. Myrtle St., Lakeland, 1943. First, Key West, 1944. Pahokee, 1946. Clermont, 1949. Perry, 1950. Springfield, Jacksonville, 1952. Hastings, 1956. Oak Grove, Tampa, 1957. Belmont Park, Clearwater, 1960. Retired, 1961.
- HOWES, C. THOMAS, JR.**—(EF) \*31 CS GP (HC) Homestead AFB 33030 Chaplain USAF  
Florida OT1953 FC1956 D1953 E1955 Yrs.Serv.M.C.20 FLCRCM2  
OT, 1953. Student, Garrett, 1953. Chaplain, AF., 1955.
- HUDGINS, O. H.**—(EF) \*1651 Talbot Ave., Jacksonville 32205 Avondale  
Florida OT1950 FC1952 D1952 E1953 Yrs.Serv.M.C.23 FLCRCM23  
OT, 1950. Student, Candler, 1950. Belmont Pk., Clearwater, 1953. North Shore, Jacksonville, 1957. Dania, 1962. Jacksonville, Avondale, 1968.
- HUGGINS, W. L.**—(R) Simmons Rd., Statesboro, Ga. 30458 Retired  
Florida OT1928 FC1930 D1930 E1932 Yrs.Serv.M.C.15 FLCRCM9  
Dinsmore and City Mission, 1927. Epworth, Jacksonville, 1928. Fernandina, 1932. Cross City, 1934. Williston, 1935. Crescent City, 1936. Retired, 1937.
- HUGHES, DONALD J.**—(EF) 1331 Edgehill Rd., Columbus, Oh. 43212 Goodwill  
Florida OT1967 FC1969 D1967 E1969 Yrs.Serv.M.C.6 FLCRCM4  
OT, 1967. Student, Candler, 1967. Jacksonville, Good Shepherd, 1968. Carol City, 1970. Orlando, Goodwill, 1971, Goodwill, Columbus 1973
- HUGHES, JOE B.**—(EF) \*Box 336, Homosassa 32646 Homosassa  
Florida AM1969 FC D1962 E1964 Yrs.Serv.M.C.4 AS 8 FLCRCM4 AS 3  
LIC., 1956. AM, 1969. Grace-Knights, 1969. Tampa, Good Shepherd, 1970. Sopp-choppy-Panacea, 1972, Homosassa 1973.
- HUMMEL, H. H.**—(R) 733 A. Cedar Ct., Rt. 4, Lebanon, Oh. 45036 Retired  
Allegheny LI1925 FC1925 DEUB E1928 Yrs.Serv.M.C.43 FLCRCM5  
T, 1963. Retired July, 1968.
- HUNT, FREDERICK O., JR.**—(EF) HQ A MAT CMD, Washington, D.C. 20315  
Chaplain, USA  
Florida OT1950 FC1955 D1951 E1951 Yrs.Serv.M.C.23 FLCRCM3  
OT, 1950. Perrine-Peters, 1950. Asso., White Temple, 1951. Chaplain, Army, 1952.
- HUNT, JOHN R.**—(EF) \*Angie Nall Hospital, B991 Beaumont, Tx. 77704 Chaplain  
Florida OT1952 FC1957 D1953 E1957 Yrs.Serv.M.C.21 FLCRCM15  
OT, 1952. Student, Candler, 1952. Orange Pk., 1955. Meth. Temple, Lakeland, 1959. Aloma, Winter Pk., 2-7-65. Chaplain, Navy, 1967. Chaplain, Angie Nall Hospital, 12-1-70.
- HUNTER, GEORGE G., III**—(EF) \*Perkins Sch. Theol., Dallas, Tx. 75222 SMU  
Florida OT1961 FC1965 D1961 E1965 Yrs.Serv.M.C.12 FLCRCM4  
OT, 1961. Student, Candler, 1961. Student, Princeton, 1963. Asso., Dade City, 1964. Gen. Bd. Evangelism, 1965. Faculty, Perkins, 9-1-72.

- HUNTINGTON, WARREN F.**—(EF) \*7541 Lem Turner Rd., Jacksonville 32208  
Epperson  
Florida OT1964 FC1968 D1964 E1968 Yrs.Serv.M.C.9 AS 2 FLCRCM9 AS 2  
OT, 1964. Student, 1964. Miami Lakes, 1967. Epperson Mem., 1972.
- HURT, J. D.**—(R) Box 113, Davenport, 33837 Retired  
Florida OT1925 FC1929 D1925 E1931 Yrs.Serv.M.C.17.75 FLCRCM17.75  
Gulfport-Childs Park, 1925. Junior Preacher, First Church and Pastor, Northwood,  
WPB, 1929. Miami Bch., 1930. Sarasota, 1931. Tampa Hts., 1933. First, Lakeland,  
1938. Winter Haven, 1943. Supernumerary, 1945. Retired, 1946.
- HUSTON, RALPH B.**—(EF) \*100 SE 2 Ave., Ft. Lauderdale 33301 Park Temple  
Florida OT1945 FC1947 D1945 E1947 Yrs.Serv.M.C.28 FLCRCM28  
OT, 1945. Callahan, 1945. Assist., Trinity, Tallahassee, 1946. Woodstock Pk.,  
Jacksonville, 1948. Jacksonville Bch., 1952. S. Miami, 1957. First, Tampa, 1964.  
D. S., Lakeland, 1967. Park Temple 1973.
- HUTCHINS, CHARLES**—(EF) \*Box 55, Wabasso 32970 Wabasso  
Florida OT1953 FC1955 D1953 E1955 Yrs.Serv.M.C.20 FLCRCM20  
OT, 1953. Inman Mem., Jacksonville, 1953. Callahan, 1955. Orange Pk., 1959.  
Interbay, Tampa, 1960. Safety Harbor, 1963. Bronson, 1965. Westwood, 1967.  
Sept. 1968, Chaplain, Goodwill Suncoast; Sunset Hts.-Dover, 1970; Wabasso 1973.
- IGLESIAS, ORNAN A.**—(EF) \*Box 8, Hialeah 33011 First Hispanic  
CUBA OT1946 FC1948 D1946 E1948 Yrs.Serv.M.C.27 FLCRCM7  
T, 1966. Allapattah-Wesley, 1966. Asso., Allapattah, 1970. Broward Co., Span.  
Min., 1972, Hialeah First Hispanic 1973.
- ILES, EMERSON C.**—(EF) \*1436 Palmetto Av., Ft. Myers 33901 Edgewood  
Ohio, Sandusky LI1942 FC1946 DEUB E1946 Yrs.Serv.M.C.27 AS 2 FLCRCM 8.25 AS  
T, 1965. High Point, 1965, Ft. Myers, Edgewood 1973.
- INGRAM, G. STEPHEN**—(EF) Tuslog Det. 94 APO N.Y. 09324 Chaplain, USAF  
N. Carolina OT1952 FC1956 D1953 E1955 Yrs.Serv.M.C.20.75 FLCRCM  
T, 1953. Asst. Resident Chaplain, Univ. Hosp., Ann Arbor, Mich., 1954. Chaplain,  
AF., 1955.
- INMAN, J. CROZIER**—(EF) \*6400 15 St., Tampa 33610 Northeast  
Florida OT1955 FC1962 D1955 E1962 Yrs.Serv.M.C.18 FLCRCM18  
OT, 1955. Student, Drew, 1955. N. Ft. Myers, 1957. Ellenton, 1960. Concord Pk.,  
Orlando, 1964. Trinity, Winter Haven, 1965. Northeast, Tampa, 1969.
- IRWIN, W. M.**—(R) \*912 Sheeler Rd., Apopka 32703 Retired  
M. P. Church OT1926 FC1926 D E1932 Yrs.Serv.M.C.36 AS FLCRCM36 AS  
OT, 1926. Orlo Vista, 1926. Concord Pk., 1943. Alachula, 1950. Apopka, 1954.  
Asbury, Bartow, 1959. Asso., First, Lakeland, 1960. Retired, 1962.
- IVEY, J. MILTON**—(EF) \*Box 215, Frostproof 33843 Frostproof  
Florida OT1947 FC1949 D1949 E1951 Yrs.Serv.M.C.26 AS 3.5 FLCRCM26 AS 3.5  
OT, 1947. Spring Lake, 1947. Palm Harbor, 1948. High Springs, 1951. Jasper,  
1954. Highland Ave., Tampa, 1958. Community, Ft. Pierce, 1961. Frostproof, 1968.
- JACKSON, J. BARCLAY**—(EF) \*Box 1699, Coral Gables 33134 Asso., First  
Florida OT1961 FC1964 D1959 E1961 Yrs.Serv.M.C.12 AS 5 FLCRCM12 AS 5  
OT, 1961. Lakeview, Miami, 1961. Asso., First, Coral Gables, 1965.
- JACKSON, JAMES T.**—(EF) HQ USF SUPDIST Nord. APO N.Y. 09069 Chaplain, USA  
N. Georgia OT1963 FC1966 D1963 E1966 Yrs.Serv.M.C.10 FLCRCM3  
T, 1964. Student, 1964. Normandy Village, Jacksonville, 1965. Chaplain, Army,  
1966.
- JAMES, PERRY B.**—(RS) \*Rt. 2, Box 2764 F, Ft. Pierce 33450 Lakewood Park  
Rock River OT1925 FC1927 D1925 E1927 Yrs.Serv.M.C.37 FLCRCM19.25  
Debarry Com., 1959. Oneco., 1961. Retired, 1962.
- JAMES, ROBERT B.**—(RS) Rt. 1, Box 500, Citra 32627 Orange Lake Parish  
Florida OT1939 FC1941 D1940 E1941 Yrs.Serv.M.C.30.75 FLCRCM30.75  
OT, 1939. New River, 1939. Adamsville, 1940. Debose Chapel, 1941. Williston,  
1942. Orange Lake, 1943. Citra, 1944. Pineville, 1957. Santos, 1958. Arren-  
donda-Hawthorne, 1962. Hawthorne Parish, 1969. Retired, 1970.
- JAMESON, J. O.**—(R) 220 Penna Ave., Newport Richey 33552 Retired  
St. John's River OT1924 FC1927 D1927 E1931 Yrs.Serv.M.C.32 AS 2 FLCRCM32 AS  
2  
Fellsmere, 1924. School, 1926. Ft. Myers, 1927. Lawtey, 1928. Supernumerary,  
1929. Belle Glade, 1934. Allapattah, 1947. Stuart, 1952. Retired, 1956.

- JENKINS, ROBERT L.**—(EF) \*306 W. Wisconsin, Deland 32720 Trinity  
NE Ohio OT1958 FC1962 D1958 E1962 Yrs.Serv.M.C.15 FLCRCM13  
T, 1960. Gilmore-Arlingwood, Jacksonville, 1960. St. Paul, Jacksonville, 1961.  
Grace, Merritt Island, 1964. Trinity, Deland, 1969.
- JENKINS, ROBERT M.**—(EF) \*4101 College St., Jacksonville 32205 Murray Hill  
Florida OT1955 FC1959 D1956 E1959 Yrs.Serv.M.C.18 FLCRCM18  
OT, 1955. Student, Candler, 1955. Wesley Mem., St. Pete., 1957. Hendricks Mem.,  
Jacksonville, 1963. First, Sanford, 1964. Hialeah, North, 1968. Murray Hill, 1972.
- JENNINGS, KENNETH L.**—(EF) \*400 Reid St., Palatka 32077 Asso., St. James  
Florida PM1969 FC1973 D1969 E1973 Yrs.Serv.M.C.4 FLCRCM4  
PM, 1969. Student, Candler, 1969. Holiday, Asso., 1971. St. James, Asso., 1972.
- JENNINGS, T. W., JR.**—(EF) Chicago Theol. Sem., Chicago, Ill. 60637  
Chicago Seminary  
Florida OT1965 FC1973 D1965 E1973 Yrs.Serv.M.C.8 FLCRCM3  
OT, 1965. Student, Candler, 1965. Student, Tubingen, Germany, 1970. Student,  
Candler, 1971. Faculty, Chicago Theol. Sem., 9-1972.
- JODIE, ALFRED P.**—(EF) \*4215 23 Pl. S.W. Golden Gate 33940 Golden Gate  
Florida OT1967 FC1970 D1967 E1970 Yrs.Serv.M.C.6 FLCRCM6  
OT, 1967. Student, Candler, 1967. Cleveland Hts., Lakeland, 1969; Golden Gate  
1973.
- JOHNSON, BUDD R.**—(EF) \*Box 369, Lake City 32055 First Asso.  
Florida PM1972 FC D1972 E Yrs.Serv.M.C.1 FLCRCM1  
PM, 1972. Student, Candler, 1972, Lake City, First Asso. 1973.
- JOHNSON, CUBELL A.**—(EF) \*9114 Norfolk Blvd., Jacksonville 32208 Ebenezer  
Florida OT1951 FC1953 D1953 E1954 Yrs.Serv.M.C.22 FLCRCM22  
OT, 1951. Student, 1951. Bradenton, 1953. Student, 1956. Orlando, 1957. Tam-  
pa, Tyer Temple, 1961. W.P.B., 1963. Dist. Supt., S. Fla., 1967. Ebenezer-Grant  
Chapel, Orlando, 1969. Jacksonville, Ebenezer, 2-1-72.
- JOHNSON, E. H.**—(EF) \*Box 1613, Ocala 32670 Ocala Parish  
Florida OT1940 FC1942 D1937 E1942 Yrs.Serv.M.C.31.25 FLCRCM31.25  
OT, 1940. Arcadia, 1942. Ft. Lauderdale, 1946. Clearwater, 1951. Wrightsville,  
1954. Orlando, 1961. Harris Temple Par., 1969. Ocala Par., 1970.
- JOHNSON, FRANK L., III**—(EF) \*810 Demington St., Lakeland 33803 Cleveland Hts.  
Florida OT1967 FC1970 D1967 E1970 Yrs.Serv.M.C.6 FLCRCM6  
OT, 1967. Student, Perkins, 1967. Asso., First, Ft. Myers, 1969, Indian Lake-Sunray,  
1971; Cleveland Hts. 1973.
- JOHNSON, JOE O.**—(EF) \*Box 911, High Springs 32643 High Springs  
Florida PM1970 FC1972 D1967 E1972 Yrs.Serv.M.C.4 AS 5 FLCRCM4 AS 5  
LIC., 1963. AM, 1969. PM, 1970. Community, Oldsmar, 1964. High Springs, 1970.
- JOHNSON, JOHN C., III**—(Stu) 745 Commonwealth Av., Boston, Mass. 02215 Boston  
Florida PM1972 FC D1972 E Yrs.Serv.M.C.1 FLCRCM1  
PM, 1972. Student, Boston, 1972.
- JOHNSON, RALPH R.**—(EF) \*229 Stowe Ave., Orange Park 32073 Orange Park  
Ohio OT1947 FC1949 D1947 E1949 Yrs.Serv.M.C.26 AS 6 FLCRCM9  
T, 1964. Lehigh Acres, 1964. Lake Placid, 1966. Orange Pk., 1971.
- JOHNSON, RODNEY F.**—(EF) \*2253 John Anderson, Ormond Beach 32074 Riverview  
Florida OT1959 FC1963 D1959 E1963 Yrs.Serv.M.C.14 FLCRCM14  
OT, 1959. Student, Candler, 1959. Cross Bayou, N. Largo, 1-1-62. Asso., Beymer  
Mem., Winter Haven, 1964. Asso., First, Melbourne, 1965. Concord Pk., 1967.  
Ormond Bch., Riverview, 1971.
- JOHNSON, WAYNE M.**—(EF) \*210 E. Kennedy Dr., Holiday 33589 Community  
Florida OT1962 FC1965 D1962 E1965 Yrs.Serv.M.C.11 FLCRCM11  
OT, 1962. Student, Asbury, 1962. Cross Bayou, Largo, 1964. Aldersgate, Largo,  
1966. Community, New Pt. Richey (Holiday), 1967.
- JOHNSTON, RICHARD W.**—(EF) \*Rt. 3, Box 41 G, Monticello 32344 Waukeenah Ct.  
Florida OT1961 FC D1961 Discontinued 1966  
RA Florida 1973 PM1973 FC D1961 E Yrs.Serv.M.C.5 AS 1 FLCRCM5 AS 1  
PM, 1973. Waukeenah Ct. 1973.
- JONES, DENMAN ARL**—(EF) \*Box 96, Anthony 32617 Anthony  
Florida PM1969 FC1971 D1969 E1971 Yrs.Serv.M.C.4 FLCRCM4  
PM, 1969. Student, Asbury, 1969. Asso., S. Miami, 1970. Anthony, 1971.

- JONES, DONALD W.**—(EF) \*4807 Roosevelt Blvd., Jacksonville 32210 Ortega  
Florida OT1961 FC1963 D1961 E1963 Yrs.Serv.M.C.12 FLCRCM12  
OT, 1961. Asso., Jacksonville, Bch., 1961. Forestview, Jacksonville, 1963. Orlando,  
Azalea Pk., 1968. Ortega, 1972.
- JONES, HARRIS C., III**—(EF) \*4125 Kingswood Dr., Tallahassee 32303 Lake Jackson  
Ala.-W. Fla. OT1957 FC1959 D1957 E1959 Yrs.Serv.M.C.16 FLCRCM2  
T, 1971. Lake Jackson, 1971.
- JONES, JAMES S.**—(EF) \*Box 809, Ft. Myers, 33902 First  
Alabama OT1949 FC1951 D1950 E1951 Yrs.Serv.M.C.23.75 FLCRCM22  
T, 1951. Bushnell, 1951. Asso., First, Orlando, 1954. Mt. Dora, 1956. Eau Gallie,  
1962. Lakewood, St. Pete., 1966. First, Ft. Myers, 11-15-70.
- JONES, JOHN L.**—(EF) \*2728 53 St. S., St. Pete 33707 Gulfport  
Florida OT1940 FC1942 D1941 E1943 Yrs.Serv.M.C.31 FLCRCM31  
OT, 1940. Pinecastle-Conway, 1940. Fulford-Ojus, 1940. Chaplain, 1943. Holle-  
man Pk., Miami, 1946. Supernumerary, 1948. Boynton Bch., 1950. Main St.,  
Jacksonville, 1954. Fernandina Bch., 1959. Venice-Nokomis, 1963. Clermont, 1968;  
Gulfport 1973.
- JONES, RALPH**—(EF) \*15855 SW 248 St., Homestead 33030 Silver Palm  
N. Mississippi OT1953 FC1954 D1954 E1955 Yrs.Serv.M.C.20 FLCRCM19  
T, 1954. Greensboro Ct., 1954. Bowling Green, 1956. Englewood, 1958. Tice,  
1963. St. Luke's, Lake Worth, 1966. Opa Locka, 1967. Silver Palm, 1972.
- JONES, WILLIAM A.**—(EF) 2001 NW 35 St., Miami 33142 Allapattah  
Iowa-Des Moines PM1954 FC1956. D1954 E1956. Yrs.Serv.M.C.19 FLCRCM  
T, 1973. Allapattah 1973.
- JOYNER, R. C.**—(EF) \*1685 Geraldine Dr., Jacksonville 32205 Trinity  
Florida OT1954 FC1956 D1956 E1958 Yrs.Serv.M.C.19 AS 3 FLCRCM19 AS 3  
OT, 1954. Springhead, 1954. Forest Hills, Tampa, 1956. Jasper, 1958. Trinity,  
Lakeland, 1962. Trinity, Jacksonville, 1968.
- JOYNER, W. L.**—(EF) \*3936 Harbor Hts., Largo 33540 Anona  
Florida OT1947 FC1949 D1947 E1949 Yrs.Serv.M.C.26 FLCRCM26  
OT, 1947. Bayshore, Tampa, 1947. Seminole, 1952. Asso., Lake Wales, 1957.  
Wesley, Miami, 1958. Lake Wales, 1963. Anona, 1969.
- KALAF, WALTER N.**—(EF) \*3723 Bay to Bay, Tampa 33609 Palma Ceia  
Florida OT1948 FC1950 D1948 E1950 Yrs.Serv.M.C.25 FLCRCM25  
OT, 1948. St. Luke's, St. Pete., 1948. Southside, Jacksonville, 1963. Tampa, Palma  
Ceia, 1970.
- KEATING, JULIAN**—(S) \*Box 754, Cross City 32628 Supernumerary  
Florida OT1957 FC1959 D1959 E1960 Yrs.Serv.M.C.16 FLCRCM16  
OT, 1957. Highland City, 1958. Coronado Bch., 1961. Floral City, 1965. Cross  
City, 1969. Sabbatical, 1972, Supernumerary 1973.
- KEATON, NORMAN F., II**—(EF) \*5630 Wesconnett, Jacksonville 32210 Wesconnett  
Florida PM1969 FC1971 D RO E1971 Yrs.Serv.M.C.4 AS 1 FLCRCM 4 AS 1  
PM, 1969. Indian Lake Estates-Sunray, 1969. Jacksonville, Wesconnett, 1971.
- KEIPER, JOSEPH A.**—(R) 15 Ridge Blvd., Deland 32720 Retired  
Newark OT1937 FC1939 D1937 E1939 Yrs.Serv.M.C.31.25 FLCRCM3.25  
T, 1952. First, Deland, 1953. Chaplain, Pan-American World Airways, 1956.  
Supernumerary, 1968. Retired, 1970.
- KELLAR, NED T.**—(EF) \*2350 Pineapple Pl., Merritt Isl. 32952 McClarty Hlth. Cen.  
Mississippi OT1961 FC1964 D1961 E1964 Yrs.Serv.M.C.11 FLCRCM7  
T, 1963. Asso., Cocoa, 1963. Rockledge, 1-1-65. Supernumerary, 1970. Rockledge,  
McClarty Hth. Cent., 1971.
- KELLEY, B. ELMO**—(RS) \*Rt. 2, Box 343K, Sarasota 33577 Miakka  
W. Virginia OT1930 FC1934 D1930 E1934 Yrs.Serv.M.C.39.75 FLCRCM3  
T, 1967. N. Pt. Charlotte, 1967. Retired, 1970.
- KELLEY, DAVID GERALD**—(EF) \*Box 934, Ft. Meade 33841 Ft. Meade  
Holston PM1969 FC1973 D1969 E1973 Yrs.Serv.M.C.4 FLCRCM4  
T, 1971. Palma Ceia, Asso., 1971, Ft. Meade 1973.
- KELLEY, JACK C.**—(EF) \*Box 8, Hialeah 33011 First  
Florida OT1952 FC1955 D1954 E1955 Yrs.Serv.M.C.20.75 FLCRCM20.75  
OT, 1952. Enterprise, Aug., 1953. Hillsborough, Tampa, 1955. Trinity, Plant City,  
1959. Oak Grove, Tampa, 1963, Hialeah, First 1973.

- KELLY, KEITH**—(Dis) Box 422, Georgetown 32039 Disability  
Oklahoma M P OT1933 FC1936 D E1936 Yrs.Serv.M.C.31.25 AS 1 FLCRCM6 AS 1  
T, 1967. Liberty Ct., 1967. Immokalee, 1968. Crescent City, Howe Mem., 1971,  
Disability, 1973.
- KELSEY, THOMAS C.**—(EF) \*112 70 St. S., St. Petersburg 33707 Pasadena  
Florida OT1959 FC1961 D1959 E1961 Yrs.Serv.M.C.14 AS 1 FLCRCM14 AS 1  
OT, 1959. Student, Candler, 1959. Asso., Seminole Hts., 1961. Forest Hills, Quincy,  
1962. Madison, 1964. Asso., Pasadena, 1967. Pasadena, 1969.
- KEYES, DONALD F.**—(EF) \*1005 Riverview Dr., Okeechobee 33472 Okeechobee  
Florida OT1960 FC1962 D1960 E1962 Yrs.Serv.M.C.13 FLCRCM13  
OT, 1960. Student, Candler, 1960. Gibsonton, 1962. Hawthorne, 1964. Asso.,  
First, Tampa, 1967. Okeechobee, 1968.
- KINCAID, J. J. P.**—(EF) \*340 S. Kirkman Rd., Orlando 32811 Kirkman Rd.  
Western N.C. OT1950 FC1953 D1953 E1953 Yrs.Serv.M.C.23 FLCRCM8  
T, 1965. Jasper, 1965. Ellenton, 1967. Matecumbe, 1970. Kirkman Rd., 1972.
- KINDER, CHARLES E.**—(EF) \*9025 49 St. N. Pinellas Pk. 33565 Pinellas Park  
W. Virginia OT1955 FC1958 D1956 E1958 Yrs.Serv.M.C.18 FLCRCM16.50  
Student, Westminster, 1956. Trinity, Winter Haven, 1958. Clermont, 1963. Trans.  
to W. Va., 1968. Trans. from W. Va., 1-1-69. Pinellas Pk., 1-1-69.
- KING, LEO F.**—(EF) \*419 Park Av., Sanford 32771 First  
Kentucky OT1946 FC1949 D1947 E1949 Yrs.Serv.M.C.26.75 FLCRCM26  
T, 1947. Citra, 1947. Anthony, 1949. St. Mark's, Ocala, 1950. Asso., Christ, St.  
Pete., 1953. Anderson Mem., Jacksonville, 1956. St. Paul's Tallahassee, 1959.  
Beymer Mem., Winter Haven, 1963. S. Miami, 1969. Sanford First 1973.
- KINLAW, DENNIS C.**—(EF) 11 Tulip Dr., Gaithersbg, Md. 20760 Chaplain, USN  
Florida OT1953 FC1956 D1952 E1956 Yrs.Serv.M.C.20 FLCRCM2  
T, 1962. Chaplain, Navy, 1962.
- KIRCHER, W. E.**—(EF) \*306 N. Church Ave., Mulberry 33860 Mulberry  
Florida OT1949 FC1951 D1951 E1953 Yrs.Serv.M.C.24 FLCRCM24  
OT, 1949. Enterprise, 1949. Pinecastle, 1952. Boca Grande, 1953. Oakland Pk.,  
1955. Wesley Community, Gainesville, 1960. Tamiami Temple, 1963. Oneco, 1964.  
Mulberry, 1969.
- KIRK, DOUGLAS R.**—(EF) \*127 NE 4 St., Miami 33132 Asso., First  
Florida PM1972 FC D1972 E Yrs.Serv.M.C.1 FLCRCM1  
PM, 1972. Miami, Asso., First, 1972.
- KIRKLAND, JILES E.**—(EF) \*Box 1317, Bradenton 33506 First  
Florida OT1951 FC1954 D1952 E1954 Yrs.Serv.M.C.22 FLCRCM22  
OT, 1951. Student, Asbury, 1951. Garrett, 1952. Manhattan Ave., Tampa, 1954.  
S. Miami, 1964. First, Bradenton, 1969.
- KIRKWOOD, LYMAN H.**—(EF) \*Box 1078 Longwood 32750 Sanlando  
Florida OT1967 FC1969 D1967 E1969 Yrs.Serv.M.C.6 FLCRCM6  
OT, 1967. Student, Candler, 1967. Asso., Palma Ceia, 1968. Orlando, Epworth,  
1970. Sanlando, 1972.
- KIRTLEY, H. WIGHT**—(EF) \*Box 6, Deltona 32763 Deltona  
Florida OT1962 FC1965 D1962 E1965 Yrs.Serv.M.C.11 FLCRCM11  
OT, 1962. Student, Candler, 1962. Enterprise-Deltona, 1964. Deltona, 1965.
- KNIGHT, RICHARD O.**—(S) 5630 Weller Ave., Jacksonville 32211 Supernumerary  
W. Virginia OT1949 FC1952 D1951 E1952 Yrs.Serv.M.C.22.75 FLCRCM20  
T, 1952. Mission, WPB, 1953. Asso., Sanford, 1954. Wabasso, 1955. Clewiston,  
1959. Tavares, Sept., 1963. Riverview, Jacksonville, 1967. Monticello, 1969.  
Glynlea, Jacksonville, 11-15-70. Sabbatical, 1971. Supernumerary, 1972.
- KNORR, JAMES WILSON**—(EF) \*3814 Tyson St., Tampa 33611 Pt. Tampa-Interbay  
Montana OT1948 FC1950 D1948 E1950 Yrs.Serv.M.C.25 FLCRCM1  
T, 1972. Golden Gate, 1972; Pt. Tampa-Interbay 1973.
- KNOX, J. LLOYD**—(EF) \*Box 1247, Tampa 33601 Hyde Park  
Florida OT1952 FC1954 D1953 E1954 Yrs.Serv.M.C.21 FLCRCM15  
OT, 1952. Student, Candler, 1952. St. John's, Tampa, 1954. Missionary to Cuba,  
1958. Trans to Cuba, 1959. Trans. from Argentina, 1964. Asso., First, WPB., 1964.  
Coord. Meth. Span. Min., 1965; Hyde Park 1973.
- KOESTLINE, A. A.**—(R) \*961 Lyndhurst, Dunedin 33528 Retired  
Florida OT1927 FC1929 D1929 E1931 Yrs.Serv.M.C.39 FLCRCM39  
Brandon-Riverview, 1927. Homestead, 1931. Lake Wales, 1937. Bartow, 1941.

- Lake City, 1947. Sarasota, First, 1952. Allapattah, 1957. St. James, Palatka, 1963. Retired, 1966.
- KOESTLINE, K. HENRY**—(EF) 11011 SW 104 St., Miami 33156 Miami-Dade JC  
W. N. Carolina OT1945 FC 1947 D1946 E1947 Yrs. Serv. M.C. 27.75 FLCRCM 3.75  
T, 1957. Asso., Pasadena, 1957. Dir. Pub. Rel., Scarritt, 1961. Asst. Prof., Miami-  
Dade Junior College, 9-1-66.
- KOKOMOOR, DONALD F.**—(EF) \*4245 Deleon St., Ft. Myers 33902 Wesley  
Florida OT1951 FC1955 D1952 E1955 Yrs.Serv.M.C.22 FLCRCM22  
OT, 1951. Student, Candler, 1951. Reddick, 1953. Starke, 1956. Apopka, 1959.  
Wesley Mem., St. Pete., 1963. Lakeland, Wesley Mem., 1968. Ft. Myers, Wesley,  
1971.
- KOONS, ARTHUR F.**—(R) 701 N. Horry St., Madison 32340 Retired  
Florida AM1969 FC D1967 E Yrs.Serv.M.C.2 AS 6 FLCRCM2 AS 6  
LIC., 1963. AM, 1969. Retired, 1971.
- KOPELKE, W. F., JR.**—(EF) 1109 W. Dravus St., Seattle, Wa. 98101 Chaplain, USAF  
Florida OT1953 FC1955 D1953 E1955 Yrs.Serv.M.C.20 FLCRCM3  
OT, 1953. Asso., Trinity, Miami, 1953. Chaplain, AF., 1956.
- KUSTODOWICZ, BASIL**—(EF) \*Box 915 Indian Lake 33855 Indian Lake-Sun Ray  
E. Prussia OT1954 FC1956 D1954 E1956 Yrs.Serv.M.C.19 FLCRCM  
T, 1973. Indian Lake-Sun Ray 1973.
- LACY, LEO S.**—(EF) \*Box 987, Cocoa Beach 32931 Cocoa Beach  
Kentucky OT1953 FC1955 D1955 E1957 Yrs.Serv.M.C.19.75 FLCRCM15  
T, 1958. Keystone, 1958. Brandon, 1962. Mt. Dora, 1966. Miami, Bryan Mem.,  
1970, Cocoa Beach, 1973.
- LAFON, J. H.**—(EF) 6320 Woodbine Dr., Ft. Worth, Tx. 76112 Tex. Wes.  
Florida OT1956 FC1959 D1957 E1959 Yrs.Serv.M.C.17 FLCRCM1.50  
T, 1960. Chaplain, Navy, 1960. Good Shepherd, Jacksonville, 1962. Student,  
Candler, 1963. Prof., Texas Wesleyan, 1966.
- LAITE, LUTHER V.**—(EF) \*5417 Lenox Ave., Jacksonville 32205 Dir., Jax. Group Min.  
Florida OT1950 FC1952 D1952 E1955 Yrs.Serv.M.C.23 FLCRCM23  
OT, 1950. North Shore, Jacksonville, 1950. Wesley Mem., Lakeland, 1952. New  
Symrna Bch., 1958. College Pk., Orlando, 1963. Jacksonville, Murray Hill, 1970.  
Dir., Jax. Group Min., 1972.
- LAITE, WILLIAM W.**—(R) \*Rt. 1, Box 321 G., Hawthorne 32640 Retired  
Maine OT1911 FC1913 D1913 E1915 Yrs.Serv.M.C.39 AS 1 FLCRCM30 AS 1  
Trinity, Tampa, 1925. Cocoa, 1927. Deland, 1929. Avondale, 1934. Tarpon Springs,  
1939. Fernandina, 1941. Ortega, 1945. Dade City, 1950. Retired, 1956.
- LAKE, B. HUGH, JR.**—(EF) \*Box 236, Maitland 32751 Maitland  
Florida OT1964 FC1968 D1964 E1968 Yrs.Serv.M.C.9 FLCRCM8  
OT, 1964. Student, Candler, 1964. Lay Witness, SE Jurisdiction, 1966. Epworth,  
Orlando, 1967. Maitland, 1969.
- LANDERS, DAVID**—(EF) 336 S. Halifax Dr., Ormond Beach 32074 First Asso.  
Iowa PM1970 FC D1970 E Yrs.Serv.MC3 FLCRCM  
T, 1973, Ormond Beach, First Asso. 1973
- LANE, BARRY W.**—(Stu) \*Rt. 1, Box 514 B, Mebane, N.C. 27302 Duke  
Florida PM 1973 FC D1973 E Yrs.Serv.MC FLCRCM  
PM, 1973. Student Duke, 1973.
- LANIER, PAUL**—(EF) \*Box 1317, Crystal River 32629 Crystal River  
N. Arkansas OT1949 FC1951 D1951 E1953 Yrs.Serv.M.C.23 FLCRCM4  
T, 1969. Sarasota, First, Asso., 1969. Crystal River, 1971.
- LEAVER, WAYNE**—(Stu) 7703 MacArthur Blvd., Cabin John, Md. 20731 Wesley  
Florida PM1971 FC D1971 E Yrs.Serv.M.C.2 AS 1 FLCRCM2 AS 1  
PM, 1971. Student, Wesley, 1971.
- LEGGETT, ALBERT L., JR.**—(EF) \*Box 2442, Tallahassee 32304 Calvary  
Florida OT1968 FC1970 D1968 E1970 Yrs.Serv.M.C.5 AS 2.5 FLCRCM5 AS 2.5  
OT, 1968. Perry, Grace, 1968. Tallahassee, Calvary, 1972.
- LEIGH, LOUIS H.**—(EF) \*Box 3343, Jacksonville 32206 Springfield  
Florida RA1963 FC1967 D1956 E1967 Yrs.Serv.M.C.10 AS 2.5 FLCRCM10 AS 2.5  
RA, 1963. Florida City, 1963. Chiefland, 1967. Columbia Ct., 1969. Jacksonville,  
Springfield, 1970.



- LENOX, RUSSELL A.**—(R) \*Box 1033, Punta Gorda 33950 Retired  
 Kentucky OT1939 FC1941 D1941 E1943 Yrs.Serv.M.C.31.75 FLCRCM11  
 T, 1960. Punta Gorda, 1960. Friendship Com., Punta Gorda, 1967. Retired, 1971.
- LEWIS, ROBERT R.**—(EF) \*Box 246, Tavernier 33070 Tavernier  
 Illinois OT1946 FC1949 D1949 E1951 Yrs.Serv.M.C.27 FLCRCM17  
 T, 1956. Palm Harbor, 1956. Wildwood, 1958. Asbury, Bartow, 1960. Silver Palm,  
 1965. Tavernier, 1969.
- LEWIS, SAMUEL D.**—(EF) \*Box 717, Perry 32347 Grace  
 Florida OT1962 FC1966 D1962 E1966 Yrs.Serv.M.C.10 FLCRCM10  
 OT, 1962. Student, Candler, 1962. Asso., First, Bradenton, 1965. Asso., First,  
 Bradenton and Terra Ceia, 1966. Asso., First, Ft. Myers, 1967. Riverview, 1968.  
 Supernumerary, 12-1-70. Perry, Grace, 1972.
- LEWIS, THORNTON**—(EF) \*3227 Biscayne Blvd., Miami 33137 Biscayne Home  
 Florida PM1969 FC1971 D1969 E1971 Yrs.Serv.M.C.4 AS 2 FLCRCM4 AS 2  
 PM, 1969. Biscayne Home, 1969.
- LILLY, JAMES P.**—(R) \*16 S. Pine Ave., Ft. Meade 33841 Retired  
 Florida OT1926 FC1928 D1928 E1930 Yrs.Serv.M.C.34 FLCRCM21  
 Nebraska Ave., 1954. Northside, St. Pete., 1957. Livingston Mem., Jacksonville,  
 1958. Retired, 1960.
- LINDSAY, DAVID S.**—(EF) \*Box 809, Ft. Myers 33902 First Asso.  
 Indiana PM1963 FC1966 D1963 E1966 Yrs.Serv.MC10 FLCRCM  
 T1973, Ft. Myers, First Asso., 1973.
- LIPP, WILLIAM O.**—(EF) \*3321 Lacewood Dr., Tampa 33618 USF Chapel Fel.  
 Indiana OT1964 FC1965 D1964 E1965 Yrs.Serv.M.C.9 FLCRCM4  
 T, 1969. Jacksonville, Riverside Pk., Asso., 1969. Univ. Ch. Fell., 1972
- LOGAN, C. E., JR.**—(EF) \*13102 Lk. Magdalene, Tampa 33618 Lake Magdalene  
 Florida OT1960 FC1963 D1960 E1963 Yrs.Serv.M.C.13 FLCRCM13  
 OT, 1960. Student, Candler, 1960. First, Asso., Bradenton, 1962. Ft. Myers Bch.,  
 1963. Palmetto, 1968. Lake Magdalene, 1972.
- LOGUE, DONALD E.**—(EF) \*845 87 Ave. N., St. Petersburg 33702 St. James  
 Florida OT1961 FC1963 D1961 E1963 Yrs.Serv.M.C.12 AS 1 FLCRCM12 AS 1  
 OT, 1961. Montverde, 1961. Bushnell, 1965. St. Pete., St. James, 1968.
- LOVE, DAVID J.**—(EF) \*Box 87, Groveland 32736 Edge. Mem.-Mascotte  
 Ala.-W. Florida OT1961 FC1963 D1961 E1963 Yrs.Serv.M.C.12 FLCRCM10  
 T, 1963. Greensboro, 1963. Lake Wood Pk., Lakeland, 1965. Edge. Mem., Grove-  
 land, 4-1-1970, Edge. Mem.-Mascotte 1973
- LOVEDAY, LAWRENCE J.**—(EF) \*107 SE Seneca Ave., Charlotte Har. 33950  
 Charlotte Har.  
 Florida OT1966 FC1969 D1966 E1969 Yrs.Serv.M.C.7 FLCRCM7  
 OT, 1966. Student, Candler, 1966. Pinetta, 1967. Asso., Grace, Venice, 1968.  
 Charlotte Har., 1970.
- LOWDEN, W. GORDON**—(EF) \*100 SE 2 Ave., Ft. Lauderdale 33301  
 Park Temple Asso.  
 Southern N. J. OT1941 FC1943 D1941 E1943 Yrs.Serv.M.C.32 FLCRCM  
 T, 1973. Park Temple Asso., 1973.
- LUCE, CLAYTON S.**—(R) 3335 S. Florida Av., Lakeland 34303 Retired  
 Wyoming OT1932 FC1933 D1933 E1934 Yrs.Serv.M.C.36.25 FLCRCM2  
 T, 1951. Adv. Rep. in Cuba, 1951. Missionary Evangelist, 1953. Sabbatical, 1963.  
 Conf. Evan., 1964. Retired, 1969.
- LUCE, FRANCIS L.**—(EF) \*2736 Cambridge Ave., Lakeland 33803 FSC  
 Florida OT1949 FC1951 D1949 E1951 Yrs.Serv.M.C.24 FLCRCM24  
 OT, 1949. Student, Boston, 1949. Dir., Student Life, FSC., 1953. Asst. for Academic  
 Affairs, 1962.
- LUTHER, JAMES H.**—(EF) \*Box 85, Gr. Cove Spgs. 32043 Green Cove Spgs.  
 Florida AM1970 FC D1964 E Yrs.Serv.M.C.3 AS 8 FLCRCM3 AS 8  
 LIC., 1962. AM, 1970. Callahan, 1967. Green Cove Spgs., 1972.
- LUTTRELL, W. O.**—(R) 904 Allen Dr., Winchester, Va. 22601 Retired  
 Virginia OT1925 FC1927 D1927 E1929 Yrs.Serv.M.C.35.25 AS 1 FLCRCM15.75  
 AS 1  
 Grace, St. Augustine, 1943. First, Daytona Bch., 1947. Lake City, 1952. Avon Park,  
 1954. Retired, 1959,

- LYNCH, GEORGE J., JR.**—(EF) \*Box 913, Flagler Beach 32036 Flagler Beach  
Southern, N. J. OT1968 FC1971 D1968 E1971 Yrs.Serv.M.C.5 FLCRCMCI  
T, 1972. Allendale, Asso., 1972; Flagler Beach, 1973.
- MCMAULAY, GEORGE C.**—(Stu) \*851-3 Clifton Ct. Cv. NE, Atlanta, Ga. 30329 Candler  
Florida PM 1973 FC D1973 E Yrs.Serv.M.C. FLCRCM  
PM, 1973. Student Candler, 1973.
- MCBRIDE, PAT W., JR.**—(EF) \*2050 18 Ave., Vero Beach 32960 First  
Florida OT1952 FC1954 D1953 E1954 Yrs.Serv.M.C.21 FLCRCM21  
OT, 1952. Student, Candler, 1952. Asso., Hyde Pk., Tampa, 1953. Crescent City,  
1955. Monticello, 1957. Skycrest, Clearwater, 1961. Vero Bch., First, 1970.
- MCBRIDE, ROBERT G.**—(Stu) 23 Golfview Dr. # 6, Newark, Del. 19711 UF  
Florida OT1963 FC1965 D1963 E1965 Yrs.Serv.M.C.10 FLCRCM4  
OT, 1963. Student, Duke, 1963. Asso., First, Ocala, 1964. Bear Lake, Apopka,  
1965. Student, U. of F., 1966.
- MCCASTLAIN, M. S.**—(R) 536 Manor Dr., Stuart 33494 Retired  
Memphis OT1927 FC1931 D1930 E1933 Yrs.Serv.M.C.40.75 FLCRCM8  
Transfer, 7/1/60 from Memphis. Asso., Coral Gables, 1960. Belleview, 1965.  
Retired, 1968.
- MCCLAIN, MARVIN G., JR.**—(Stu) \*401 Akers Dr., Wilmore, Ky. 40390 Asbury  
Florida PM 1973 FC D1973 E Yrs.Serv.M.C. FLCRCM  
PM, 1973. Student, Asbury 1973.
- MCCLANAHAN, RUSSELL T.**—(EF) \*5400 Seminole Blvd., Seminole 33540 First Asso.  
N. Illinois PM1970 FC D1970 E Yrs.Serv.M.C.3 FLCRCM  
T, 1973. Seminole First Asso., 1973.
- MCCLELLAND, LLOYD C.**—(EF) \*Box 607, Seffner 33584 Seffner  
Florida PM1969 FC D1969 E Yrs.Serv.M.C.4 FLCRCM4  
PM, 1969. Student, Duke, 1969. Seffner, 1972.
- MCCLOUD, ROSCOE W.**—(EF) \*962 Derbyshire Rd., Holly Hill 32017 Holly Hill  
Kentucky OT1958 FC1960 D1955 E1957 Yrs.Serv.M.C.15 FLCRCM6  
T, 1967. Seffner, 1967. Calvary, Jacksonville, 1969. Aldersgate, Jacksonville, 1970.  
Seville, 1972. Holly Hill, 1973.
- MCCORMICK, G. ROBT.**—(EF) \*Box 72, Chiefland 32626 Chiefland, First  
Florida OT1966 FC1969 D1966 E1969 Yrs.Serv.M.C.7 AS 1 FLCRCM6 AS 1  
OT, 1966. Student, Candler, 1966. Asso., Gainesville, First, 1968. Chiefland, First,  
1970.
- MCDONELL, C. DURWARD**—(EF) \*2226 NW 2 Ave., Gainesville 32601 Dist. Supt.  
Florida OT1943 FC1945 D1943 E1945 Yrs.Serv.M.C.30 FLCRCM30  
OT, 1943. Inverness, 1943. Wesley Community, Gainesville, 1945. Wesley and  
Centenary, Gainesville, 1948. Trinity, Jacksonville, 1949. New Smyrna Bch., 1952.  
Vero Bch., First, 1958. D. S., Tampa, 1962. First, Miami, 1967. Gainesville D. S.,  
1972.
- MCGAFFIC, DAVID B.**—(EF) 1801 NW 65 Ave., Margate 33063 Cokesbury  
Florida OT1966 FC1969 D1966 E1969 Yrs.Serv.M.C.7 FLCRCM7  
OT, 1966. Student, Boston, 1966. Calvary, Orange Pk., 1-23-67. Asso., Anona,  
1969. Margate, Cokesbury, 1971.
- MCGAHEE, E. B.**—(EF) \*4900 Oleander Ave., Fort Pierce 33450 White City  
N. Alabama OT1954 FC1956 D1955 E1956 Yrs.Serv.M.C.19 FLCRCM5  
T, 1968. White City-Lakewood Pk., 1968. White City, 1972.
- MCGAHEY, JOE ED.**—(EF) \*Box 17186, Orlando 32810 Lockhart  
Holston OT1953 FC1956 D1953 E1956 Yrs.Serv.M.C.20 FLCRCM14  
T, 1959. Wabasso, 1959. Cross City, 1963. Highland Ave., 1968, Lockhart, 1973.
- MCKINLEY, J. E.**—(R) \*Rt. 2, Box 351, Palatka 32077 Retired  
Florida OT1931 FC1934 D1934 E1936 Yrs.Serv.M.C.39.5 FLCRCM39.5  
OT, 1931. Lake Butler, 1931. Hawthorne, 1934. Citra, 1936. Sarah Spencer Mem.,  
1939. Livingston Mem., Jacksonville, 1941. Sanford, 1945. First, Ft. Pierce, 1953.  
D. S., Gainesville, 1957. First, St. Augustine, 1963. Rader Mem., Miami, 1965.  
Retired, 1971.
- MCKINLEY, RUDOLPH**—(EF) \*127 NE 4 St., Miami 33132 First  
S. Georgia OT1956 FC1959 D1957 E1959 Yrs.Serv.M.C.17 FLCRCM16  
T, 1957. Asso., First, Clearwater, 1957. Lakewood, St. Pete., 1959. Riverside Pk.,  
Jacksonville, 1966. Miami First, 1972.

- MCLENDON, L. H.**—(R) 5824 Moncrief Rd., Jacksonville 32209 Retired  
Florida OT1939 FC1941 D1937 E1939 Yrs.Serv.M.C.23.75 FLCRCM23.75  
OT, 1939. Retired, 1963.
- MCLEOD, J. MILBURN**—(EF) \*Box 1156, West Palm Beach 33402 First  
Florida OT1938 FC1940 D1940 E1941 Yrs.Serv.M.C.35 FLCRCM35  
OT, 1938. Brandon, 1938. High Springs, 1940. Chaplain, 1942. Leesburg, 1946.  
Lakeland, First, 1952. D. S., Jacksonville, 1959. First, St. Pete., 1964. D. S., Del-  
land, 1967. Tampa, Manhattan Ave., 1971, WPB First, 1973.
- MCCLOUD, WILLIAM S.**—(EF) \*230 E 5 St., Lake Wales 33853 First Asso.  
Florida PM1971 FC D1971 E Yrs.Serv.M.C.2 FLCRCM2  
PM, 1971. Student, Vanderbilt, 1971; Asso., First, Lake Wales, 2-1-73
- MCMULLAN, W. O.**—(R) \*General Delivery, Mayo 32066 Retired  
N. Georgia OT1909 FC1911 D1911 E1913 Yrs.Serv.M.C.45.5 FLCRCM27.5  
Hastings, 1927. Fernandina, 1928. Avondale, 1929. Brooksville, 1931. Apalachicola,  
1936. Safety Harbor, 1938. Homeland-Alturas, 1939. Sarah Spencer, 1941.  
Largo, 1944. Callahan, 1946. Northside-Clearview, St. Pete., 1947. Edgewood, Ft.  
Myers, 1948. Mayo, 1949. Bronson, 1954. Retired, 1955.
- MCMULLEN, NEIL C. JR.**—(Stu) \*Box 21021 Emory Dr., Atlanta, Ga. 30322 Candler  
Florida PM 1973 FC D1973 E Yrs.Serv.MC FLCRCM  
PM, 1973. Student Candler, 1973.
- MCRAE, STUART I.**—(Stu) Box 14583, Gainesville 32601 Grad. School U. of F.  
Florida OT1959 FC1964 D1959 E1964 Yrs.Serv.M.C.14 FLCRCM7  
T, 1963. Asso., First, Orlando, 1963. Chaplain, FSC., 1965. Student, Graduate  
School, U. of F., 1967.
- MACALLISTER, N. H.**—(R) Rt. 1, Box 3, Lutz 33549 Retired  
Erie LI1917 FC1917 DEUB E1917 Yrs.Serv.M.C.36 FLCRCM18.5  
T, 1934. Retired, 1953.
- MACK, ARTHUR J.**—(RS) \*Box 657, Deland 32720 St. Joseph Parish  
S. Florida OT1951 FC1953 D1953 E1955 Yrs.Serv.M.C.20 FLCRCM20  
OT, 1951. Daytona Beach, 1951. Eustis, 1952. Deland, 1954. Sanford Ct., 1964.  
St. Joseph Parish, 1969. Retired, 1971.
- MACK, WILLIAM**—(R) \*225 NW 6 Ave., Dania 33004 Retired  
S. Florida OT1945 FC1947 D E Yrs.Serv.M.C.28.25 FLCRCM28.25  
OT, 1945. Pompano, 1945. Hallandale-Hollywood, 1947. Deerfield, 1948. Deer-  
field-Pompano, 1949. Liberty City-Pompano, 1950. Pompano, 1951. Richmond Hts.  
Mission, 1952. Opa Locka, 1955. Opa Locka, Mt. Pleasant-Kerr Mem., 1969;  
Retired, 1973.
- MACKAY, DONALD M.**—(EF) \*5400 Seminole Blvd., Seminole 33540 Seminole, First  
Florida OT1943 FC1943 D1943 E1943 Yrs.Serv.M.C.30 FLCRCM26.5  
T, 1946. Bowling Green, Sept., 1946. Ortega, Jacksonville, 1950. Grace, St.  
Augustine, 1955. Riverside, Miami, 1956. Jacksonville Bch., 1961. Cocoa, First,  
1967. Seminole, First, 1971.
- MAGARIAN, OSCAR K.**—(R) 1449, Lake Highland, Orlando 32803 Retired  
Florida OT1934 FC1936 D1936 E1938 Yrs.Serv.M.C.36.5 AS 1 FLCRCM36.5 AS 1  
OT, 1934. Walker Mem., Orlando, 1933. Montverde-Zellwood, 1939. Assist.,  
Children's Home, Enterprise, 1942. Chaplain, 1943. Lockhart-Zellwood, 1946.  
Lockhart, 1949. Florida City-Redland, 1950. Oak Grove, Tampa, 1952. Hastings,  
1957. Opa Locka, 1961. Euclid, St. Pete., 1967. Retired, 1971.
- MAIER, EDWIN**—(Stu) \*1923 Westminster Way, Atlanta, Ga. 30307 Candler  
Florida PM1972 FC D1972 E Yrs.Serv.M.C.1 FLCRCM1  
PM, 1972. Student Candler, 1972.
- MALOY, WILLIAM V.**—(EF) \*8755 NE 2 Ave., Miami 33138 Asso., Rader Mem.  
Florida OT1968 FC1973 D1968 E1973 Yrs.Serv.M.C.5 FLCRCM5  
OT, 1968. Student, Candler, 1968. Student, Vanderbilt, 1970. Rader Mem., Asso.,  
1971.
- MARKINS, TERRY M.**—(EF) \*4808 NE 4 Pl., Gainesville 32601 Centenary  
Florida OT1968 FC1971 D1968 E1971 Yrs.Serv.M.C.5 FLCRCM5  
OT, 1968. Student, Candler, 1968. Gainesville, Centenary, 1970.
- MARTELL, GERALD E.**—(EF) \*2805 18 St., Vero Beach 32960 Asbury  
Florida OT1968 FC D1968 E Yrs.Serv.M.C.5 AS 3 FLCRCM5 AS 3  
OT, 1968. Student, Candler, 1968. Vero Bch., Asbury, 1971.

- MARTIN, AUGUST G.**—(R) Box 5, Lutz 33549 Retired  
N. Dakota OT1929 FC1936 D1934 E1936 Yrs.Serv.M.C.39 FLCRCM5.25  
T, 1967. Lutz, First, 1967. Retired, 1972.
- MARTIN, JAMES W.**—(EF) \*Box 698, S. Miami 33143 S. Miami Asso.  
Florida OT1968 FC1973 D1968 E1973 Yrs.Serv.M.C.5 FLCRCM5  
OT, 1968. Student, Candler, 1968. Big Pine, 1971; S. Miami Asso. 1973
- MARTIN, JOSEPH L.**—(EF) \*Box 34, Hernando 32642 Hernando  
Florida AM1970 FC D 1958 E 1960 Yrs.Serv.M.C.3 AS 4 FLCRCM3 AS 4  
LIC., 1950. AM, 1970. Seville, 1970. Alva, 1972. Hernando, 1973.
- MARTIN, O. DEAN**—(EF) \*985 NW 1 St., Miami 33128 Riverside  
Florida OT1958 FC1960 D1958 E1960 Yrs.Serv.M.C.15 FLCRCM12  
OT, 1958. Student, Candler, 1958. Asso., Jacksonville Bch., 1960. Pinellas Pk.,  
1961. Staff, Bd. of Evangelism, 1967. Miami, Riverside, 1970.
- MARTINEZ, GERARDO**—(EF) Apartado 4364, Managua, Nic. Alfalit  
Florida AM1972 FC D1971 E Yrs.Serv.M.C.1 AS 7 FLCRCM1 AS 7. AM, 1972.  
Alfalit, Nicaragua, 1972.
- MARTINSON, J. C., JR.**—(EF) 247 W. Lake Dr., Cuthbert, Ga. 31740 Andrew Coll.  
Ala.-W. Florida OT1954 FC1958 D1955 E1958 Yrs.Serv.M.C.19 AS 1 FLCRCM12  
T, 1960. Trinity, Pompano Bch., 1960. First, Winter Pk., 1967. Student, Vanderbilt,  
1971. Pres., Andrew Coll., 1972.
- MASON, FRANK, II**—(EF) \*513 Laura Lee, Tallahassee 32301 Southside  
Florida OT1967 FC1970 D1967 E1970 Yrs.Serv.M.C.6 FLCRCM6  
OT, 1967. Student, Asbury, 1967. Asso., Manhattan Ave., Tampa, 1969. Southside,  
Tallahassee, 4-1-1970.
- MATTHEWS, WALTER R., JR.**—(EF) \*Box 138, Wellborn 32094 Wellborn  
Florida AM 1973, D1971 E Yrs.Serv.M.C. AS 4 FLCRCM AS 4  
AM, 1973. Wellborn, 1973.
- MAY, ROBERT E.**—(EF) \*12780 SW 197 Terr., Miami 33157 Peace  
Florida OT1968 FC1971 D1968 E1971 Yrs.Serv.M.C.5 AS 5 FLCRCM5 AS 5  
OT, 1968. Student, Candler, 1968. Miami, Asso., First, 1970. Miami, Peace, 1972.
- MAYO, SANFORD C.**—(EF) \*Box 426, MacClenny 32063 MacClenny  
Florida OT1962 FC1964 D1962 E1964 Yrs.Serv.M.C.11 FLCRCM11  
OT, 1962. Student, Drew, 1962. Emmanuel, Eau Gallie, 1963. Mims, 1964. Asso.,  
Bradenton, Trinity, 1968. Holly Hill, 1970, MacClenny 1973
- MEIER, DUANE**—(EF) \*822 Howard St., Clearwater 33516 Belmont Park  
Detroit OT1949 FC1951 D1950 E1952 Yrs.Serv.M.C.24 FLCRCM15  
T, 1958. Kendrick-St. John's, 1958. Chiefland, 1960. St. John's, Sarasota, 1963.  
Clearwater, Belmont Pk., 1967.
- MEREDITH, W. V.**—(R) 1420 Bonnie Burn Ci., Winter Park 32789 Retired  
Detroit OT1916 FC1919 D1916 E1918 Yrs.Serv.M.C.40.75 FLCRCM31.75  
Tamiami, 1925. Winter Park, 1928. Board of Education, 1929. Hollywood, 1930.  
Deland, 1932. Daytona Bch., Community, 1934. D.S., East Coast District, 1938.  
WPB District, 1940. Bradenton, 1941. Winter Park, 1942. Riverside, Miami, 1945.  
Exec. Sec., Bd of Ed., 1949. Reeves Mem., Orlando, 1955. Retired, 1957.
- MIDDLEBROOKS, H. M.**—(EF) \*201 W. Park Ave., Tallahassee 32301 Fla. Meth. Fnd.  
Florida OT1951 FC1954 D1952 E1954 Yrs.Serv.M.C.22.75 FLCRCM12  
OT, 1951. Student, Candler, 1951. Branford, 1952. Asso., First, St. Pete., 1956.  
Williston, 1957. Sabbatical, 1961. Student, FSU., 1962. Meth. Fnd., 1969.
- MILBY, ROBERT W.**—(EF) \*1900 Meadowood St., Sarasota 33581 Calvary  
Louisville OT1955 FC1960 D1957 E1960 Yrs.Serv.M.C.15.75 FLCRCM6  
T, 1967. Asso., College Pk., 1967. Orange Pk., Asbury, 1968. Sarasota, Calvary,  
1970.
- MILEY, G. ODELL**—(EF) \*Box 968, Sebring 33870 First  
Florida OT1955 FC1958 D1955 E1958 Yrs.Serv.M.C.18 FLCRCM18  
OT, 1955. Student, Candler, 1955. Trinity, Winter Haven, 1956. Bushnell-St.  
Catherine, 1958. Azalea Pk., Orlando, 1961. Glenlea, Jacksonville, 1965. Goss  
Mem., Orlando, 1-1-69. Sebring, First, 1971.
- MILLER, J. ROBERT**—(EF) \*Rt. 3, Box 1780, Leesburg 32748 Howey Academy  
Florida OT1962 FC1965 D1962 E1965 Yrs.Serv.M.C.11 FLCRCM10  
OT, 1962. Student, Candler, 1962. Asso., Palma Ceia, 1964. Apopka, Bear Lake,  
1966. Asso., Eau Gallie, St. Paul, 1968. Student, Candler, 1969. Tallahassee,  
Calvary, 1970. Sabbatical, 1972. Howey Academy, 1973.

- MILLER, KEN H.**—[EF] \*Box 548, Casselberry 32707 Asso., Casselberry  
Florida PM1970 FC D1970 E Yrs.Serv.M.C.3 FLCRCM3  
PM, 1970. Student, Asbury, 1970. Asso., Casselberry, 1972.
- MILLS, JOE A.**—[EF] \*1955 Broward Rd., Jacksonville 32218 Highlands  
Florida OT1968 FC1973 D1968 E1973 Yrs.Serv.M.C.5 FLCRCM5  
OT, 1968. Student, Candler, 1968. Merritt Island, Grace, 12-15-70. Highlands,  
1972.
- MITCHELL, THOMAS G.**—[EF] \*1808 Van Buren St., Hollywood 33020 First  
Florida OT1943 FC1945 D1943 E1943 Yrs.Serv.M.C.30 FLCRCM30  
OT, 1943. Chaplain, 1943. Inverness, 1946. Starke, 1950. Lake Shore, Jackson-  
ville, 1954. College Hts., Lakeland, 1956. First, Bradenton, 1960. First, Gaines-  
ville, 1963. First, Tampa, 1967. St. Paul's, Eau Gallie, 1969. Hollywood, First  
1973.
- MIZELL, H. DONALD**—[EF] \*148 N. Palmetto Ave., Daytona Bch. 32014 First  
Florida OT1955 FC1957 D1955 E1957 Yrs.Serv.M.C.18 FLCRCM18  
OT, 1955. Student, Candler, 1955. Newberry, 1967. Crescent City, 1960. St.  
Mark's, Ocala, 1964. Union St., Dunedin, 1967. Jacksonville, Lakeshore, 1970.  
Daytona Bch., First, 1972.
- MOELLER, GEORGE W., JR.**—[EF] \*3723 Bay to Bay, Tampa 33609  
Palma Ceia Asso.  
Florida PM1971 FC D1971 E Yrs.Serv.M.C.2 FLCRCM2  
PM, 1971. Student, Perkins, 1971. Asso. Winter Pk., First, 1-1-73. Palma Ceia  
Asso., 1973.
- MOFFETT, J. W.**—[R] Box 357, Newberry 32669 Retired  
Florida OT1948 FC1950 D E Yrs.Serv.M.C.20.5 FLCRCM20.5  
OT, 1948. Retired, 1969.
- MOJZES, PAUL B.**—[EF] 102 Spring Rd., Malvern, Pa. 19355 Rosemont College  
Florida OT1961 FC1965 D1961 E1965 Yrs.Serv.M.C.12 FLCRCM12  
OT, 1961. Student, Boston, 1961. Prof., Lycoming College, 1964. Prof., Rosemont  
College, 1970.
- MONROE, HENRY R.**—[R] 434 N. 8 St., Fort Pierce 33450 Retired  
S. Florida RO1939 FC1940 D1911 E1914 Yrs.Serv.M.C.14.75 FLCRCM14.75  
RO, 1939. Retired, 1954.
- MONTFORT, EDWIN**—[EF] 8264 Lone Star Rd., Jacksonville 32211 St. Paul  
Erie OT1952 FC1954 D1953 E1954 Yrs.Serv.M.C.21 FLCRCM19  
T, 1954. Asso., Riverside Pk., Jacksonville, 1954. Asso., First, St. Pete., 1955.  
Garden City, 1956. Tavares, 1959. Central, Ft. Myers, 1963. First, Largo, 1966.  
Grace, Merritt Island, 1969. Jacksonville, St. Paul, 1972.
- MOORE, ALLEN W.**—[R] 235 Bandera Way, NE, St. Petersburg 33704 Retired  
So. Calif. OT1923 FC1926 D1926 E1928 Yrs.Serv.M.C.41 FLCRCM41  
T, 1938. First, St. Pete, 1938. T to N. Texas, 1944. T, 1956. Conf. Evangelist, 1956.  
Retired 1964.
- MOORE, JAMES ALAN**—[Stu] Sch. of Theo. Emory U. Atlanta, Ga. 30322 Candler  
Florida PM1972 FC D1972 E Yrs.Serv.M.C.1 FLCRCM1  
PM, 1972. Student, Candler, 1972.
- MOORE, JAMES H.**—[EF] \*1151 Leffingwell, Ellenton 33532 Ellenton  
Tennessee OT1950 FC1952 D1951 E1953 Yrs.Serv.M.C.22 FLCRCM22  
T, 1965. MacClenny, 1965. Madison Co. Par., 1970. Ellenton, 1973.
- MORALES, JOSE**—[EF] \*133 Ponce De Leon, Miami 33135 Wesley-Lakeview  
CUBA OT1944 FC1946 D1946 E1948 Yrs.Serv.M.C.27 FLCRCM27  
T, 1966. First, Miami, Tarboux FMSM, 1966. Miami, Asso., Grace, 1970. Miami,  
Wesley-Lakeview, 1972.
- MORGAN, JEROME H.**—[Stu] 1618 Salem Ct., Richardson, Tx. 75080 Perkins  
Fla. PM1971 D1971 Discontinued 1972 Readmitted 1973  
Student, Perkins, 1973.
- MORRIS, D. CARMACK**—[EF] \*Box 36, Moore Haven 33471 Moore Haven  
Holston OT1941 FC1944 D1939 E1941 Yrs.Serv.M.C.30 AS 1.25 FLCRCM7 AS 1.25  
T, 1966. Micanopy, 1966. Faith, Tampa, 1967. Mayo, 1-1-69. Jacksonville, Dins-  
more, 1970. Moore Haven, 1972.
- MORRIS, DANNY E.**—[EF] \*Rt. 4, Saundersville Ferry Rd., Mt. Juliet, Tenn. 33122  
Gen. Bd. Disc.  
N. Georgia OT1956 FC1959 D1956 E1959 Yrs.Serv.M.C.17 AS 2 FLCRCM15 AS 2

- T, 1958. Asso., Trinity, Tallahassee, 1958. Wesley, Tallahassee, 1960. First, Orange Pk., 1966. Hialeah, First, 1971. Gen. Bd. Disc., 1973.
- MORRIS, PAUL E.**—(EF) \*9761 Ivey Rd., Jacksonville 32216 Southside Est.  
Florida OT1967 FC1969 D1969 E1970 Yrs.Serv.M.C.6 AS 3 FLCRCM6 AS 3  
OT, 1967. Mayo, 1967. Southside Est., Jacksonville, 1-1-69.
- MOSLEY, T. ARTHUR**—(R) \*1809 Highland Ave., Eau Gallie 32935 Retired  
Canadian OT1909 FC1913 D E1913 Yrs.Serv.M.C.22.25 FLCRCM5  
Edgewood, Ft. Myers, 1947. Eau Gallie, 1948. Delray Beach, 1951. Retired, 1952.
- MOYER, NELSON P.**—(EF) \*301 SW 2 St., Boynton Bch. 33435 First  
Florida OT1952 FC1954 D1953 E1954 Yrs.Serv.M.C.21 AS 1.75 FLCRCM15 AS 1.75  
OT, 1952. Callahan, 1952. Missionary to Alaska, 1953. Trinity, Jacksonville, 1959.  
Fernandina Bch., 1963. First, Boynton Bch., 1967.
- MUDD, E. RONALD**—(EF) \*1640 Jefferson Ave., Jacksonville 32209 Meth. Hospital  
Oklahoma OT1961 FC1964 D1961 E1964 Yrs.Serv.M.C.12 FLCRCM2  
T, 1969. Chaplain Meth. Hosp., Jacksonville, 1969.
- MULLEN, WILLIAM D.**—(EF) \*5900 Ricker Rd., Jacksonville 32210 Oakcrest  
Florida PM1969 FC1973 D1969 E1973 Yrs.Serv.M.C.4 FLCRCM4  
PM, 1969. Student, Duke, 1969. Sarasota, First, Asso., 1971. Oakcrest, 1973.
- MULLEN, W. M.**—(R) 3435 14 St., Vero Beach 32960 Retired  
Tennessee OT1907 FC1909 D1909 E1911 Yrs.Serv.M.C.31.5 FLCRCM26.5  
Latin Dist., 1920. Live Oak, 1928. College Hts., 1930. Haines City, 1932. Cross  
City, 1934. Supt., Orphan's Home, 1937. Punta Gorda, 1941. Avon. Pk., 1945.  
Ft. Meade, 1946. Supernumerary, 1947. Retired, 1951.
- MULLINAX, WILLIAM G.**—(EF) \*476 Crescent Dr., Melbourne 32901 Hope  
S. Car. OT1966 FC1970 D1966 E1970 Yrs.Serv.M.C.6 AS 3.75 FLCRCM4 AS .25  
T, 6-9-69. Hutto Chapel, 1969. Melbourne, Hope, 1971.
- MULLIS, LLOYD W.**—(R) 1777 Overbrook Ave., Clearwater 33515 Retired  
Nebraska OT1942 FC1945 D1944 E1945 Yrs.Serv.M.C.28.75 FLCRCM12  
T, 1959 Friendship, Clearwater, 1959. Mims, 1962. Ellenton, 1964. Sylvan Abby,  
1967. Apalachicola, 1968. Sabbatical, 1970. Retired, 1971.
- MURFIN, C. E., JR.**—(EF) \*Box 554, Plant City 33566 Trinity  
Florida OT1958 FC1960 D1958 E1960 Yrs.Serv.M.C.15 FLCRCM15  
OT, 1958. Student, Candler, 1958. Meadowbrook, Orlando, 1960. Seminole, Asso.,  
St. Pete., 1962. Oakhurst, Largo, 1964. Asso., Jacksonville Bch., 1966. Dinsmore,  
1968. Florida City, 1970. Plant City, Trinity, 1972.
- MURPHY, H. E.**—(EF) \*3359 Riveria Dr., Key West 33040 Fleming St.  
W. N. Carolina OT1943 FC1945 D1944 E1945 Yrs.Serv.M.C.24 AS 1 FLCRCM21 AS  
1  
RA, 1952. Ft. White Ct., 1952. Garden City, 1953. Englewood, 1956. Sellers Mem.,  
Miami, 1958. Holleman Pk., Miami, 1962. Grace Perry, 1964. Ft. Ogdan, 1965.  
Springhead, 1969. Key West, Fleming St., 1971.
- MURPHY, WALTER Y.**—(EF) \*1225 Duncan Ave., Lakeland 33801 FSC  
N. Georgia OT1952 FC1954 D1952 E1954 Yrs.Serv.M.C.21 FLCRCM3  
T, 1968. FSC., 1968.
- MURRAY, JAMES C.**—(R) Box 725, Pomona Park 32081 Retired  
S. Florida OT1945 FC1947 D1943 E1945 Yrs.Serv.M.C.24.25 AS FLCRCM24.25 AS  
OT, 1945. Retired, 1969.
- MURRAY, J. D.**—(R) 1906 Vine St., Orlando 32806 Retired  
Florida OT1912 FC1916 D1914 E1916 Yrs.Serv.M.C.41.5 FLCRCM41.5  
Waukeenah, 1912. Hinson, 1914. Kathleen, 1917. Marvin, Jacksonville, 1918.  
Micanopy, 1922. Clermont, 1925. Homestead, 1927. Boynton, 1928. Sebastian,  
1929. Tavares, 1930. Dunnellon, 1932. Sebastian, 1933. Concord Pk., 1938.  
Crescent City, 1939. Brandon, 1940. Largo, 1941. Titusville, 1944. Walker Mem.,  
Orlando, 1947. Cross City, 1948. Floral Park, 1950. Retired, 1953.
- MYER, M. E.**—(RS) \*Box 13, Melrose 32666 Citra-Lockloosa  
Florida OT1921 FC1924 D1924 E1929 Yrs.Serv.M.C.38 AS 1.5 FLCRCM38 AS 1.5  
Spring Lake, Dec., 1919. Elfers, Dec., 1920. Boynton Beach, Dec., 1921. Buena  
Vista (Tarboux-Highland Park), Dec., 1923. Sebastian, Dec., 1924. Edgewood,  
Fort Myers, Dec., 1925. Pahokee, 1928. Phoenix Park (Main St.), Jacksonville,  
Oct., 1928. Edgewood-Hillsboro, Tampa, 1929. Seville-Pierson, 1930. Kathleen-  
Knights, Dec., 1932. Lake Placid-DeSoto City, Dec., 1933. Homeland-Alturas, 1935.  
Okeechobee, 1939. Silver Palm, 1942. Avon Park, 1944. Punta Gorda, 1945. Wau-

- chula, 1948. Wesley Mem., Lakeland, 1950. Nebraska Ave., 1952. Havana, 1953. Cross City, 1957. Retired, 1959.
- NAVAS, HECTOR**—(EF) \*3305 15 St., Tampa 33605 Dir. Meth. Centers  
Illinois OT1961 FC1965 DEUB E1965 Yrs.Serv.M.C.11 FLCRCM5  
T, 2-28-68. Tampa, St. Paul, 1965. Dir. Meth. Centers, 1973.
- NEAL, RICHARD W.**—(EF) \*469 Danbury St., Spring Hill 33512 Spring Hill  
Florida OT1965 FC1973 D1965 E1973 Yrs.Serv.M.C.6 FLCRCM6  
OT, 1965. Student, Candler, 1965. Asso., Allendale, St. Pete., 1966. Student,  
Candler, 1968. Discontinued, 1969. Readmitted, 1970. Student, Candler, 1970.  
St. Pete., Spring Hill, 1972.
- NEELD, J. A., JR.**—(EF) \*1313 Griffin Rd., Leesburg 32748 Christ  
Florida OT1965 FC1968 D1965 E1968 Yrs.Serv.M.C.8 AS 1 FLCRCM8 AS 1  
OT, 1965. Student, Candler, 1965. Asso., First, Miami, 1967. Christ, Leesburg,  
1970.
- NELSON, ORVILLE N.**—(EF) \*2828 Dixie Freeway N., New Smyrna Bch. 32069  
Sabbatical  
Gen. No. West OT1936 FC1938 D1936 E1938 Yrs.Serv.M.C.36.75 FLCRCM23  
T, 1950. Asso., White Temple, 1950. Fulford, 1954. Miami Springs, 1960. Winter  
Pk., 1963. Trinity, Pompano, 1967. Jacksonville, Swaim Mem., 1971. Sabbatical,  
1973.
- NEWMAN, E. W.**—(EF) \*Box 250, Melbourne 32901 Dist. Supt.  
S. Carolina OT1946 FC1950 D1949 E1956 Yrs.Serv.M.C.26.5 FLCRCM20.25  
T, 1955. St. Joseph, 1955. Ocala, 1957. Ocala-Fairfield, 1958. Ocala, 1959.  
Jacksonville, Ebenezer, 1964. Ebenezer-Mt. Moriah, 1969. D. S., Melbourne, 2-1-72.
- NICHOLS, BRYCE**—(EF) 1500 SW 66 Ave., Boca Raton 33432 Sandalfoot Cove  
Ohio OT1943 FC1950 D1943 E1950 Yrs.Serv.M.C.30 FLCRCM  
T, 1971. Orlando, Goodwill Ind., 1971. Sandalfoot Cove, 1973.
- NICHOLS, DONALD E.**—(EF) \*1751 Vickers Dr., Decatur, Ga. 30030 Candler  
Florida OT1956 FC1960 D1958 E1960 Yrs.Serv.M.C.17 FLCRCM7  
OT, 1956. Student, Candler, 1956. Asso., First, Jacksonville, 1958. Orange Pk.,  
1960. Prof., Candler, 1963.
- NORMAN, ED. W.**—(EF) \*Box 1086, Tallahassee 32302 Trinity  
Florida OT1950 FC1955 D1953 E1955 Yrs.Serv.M.C.23 AS 2 FLCRCM23 AS 2  
OT, 1950. Student, Garrett, 1950. Bowling Green, 1954. Tarpon Springs, 1956.  
First, Titusville, 1963. Bradenton, Trinity, 1968. Tallahassee, Trinity, 1972.
- NORMAN, HOMER H.**—(Stu) Rt. 3, Irvine, Ky. 40336 Asbury  
Florida PM1971 FC D1971 E Yrs.Serv.M.C.2 FLCRCM2  
PM, 1971. Student, Asbury, 1971.
- NORMAN, J. PHILIP**—(EF) \*Box 1156 West Palm Beach 33420 First Asso.  
Florida OT1964 FC1969 D1964 E1969 Yrs.Serv.M.C.9 FLCRCM9  
OT, 1964. Student, Duke, 1964. Student, Candler, 1966. Asso., Morrison Mem.,  
Leesburg, 1967. Gainesville, Southwest, 1968. N. Pt. Charlotte, 1970. Orlando,  
Concord Pk., 1971. WPB First Asso., 1973.
- NORRIS, C. GAIL**—(R) Rt. 2, Box 3779-75, Fort Pierce 33450 Retired  
Gen. Pa. OT1925 FC1927 D1927 E1929 Yrs.Serv.M.C.40.25 FLCRCM6.50  
Marathon, 1959. West, Hollywood, 1962. Retired, 1965.
- NORSWORTHY, GEORGE**—(EF) Box 1841, Craig AFB A1. 36701 Chaplain USAF  
Florida OT1954 FC1958 D1954 E1956 Yrs.Serv.M.C.19 FLCRCM2  
OT, 1954. Student, Candler, 1954. Chaplain, AF., 1956.
- NORTH, ELVIS L.**—(EF) \*100 NE 44 St., Pompano Beach 33064 Parkway  
Indiana OT1959 FC1962 D1959 E1962 Yrs.Serv.M.C.14 FLCRCM8  
T, 1965. Asso., First, Tampa, 1965. Aldersgate, Seminole, 1967. Pompano Bch.,  
Parkway, 1971.
- NORTON, EDWARD F.**—(R) \*429 Duchess Ct., Apt. C, Lakeland 33803 Retired  
Florida OT1930 FC1933 D1933 E1935 Yrs.Serv.M.C.38 AS 1 FLCRCM25 AS 1  
Orlando City Mission, 1929. Oakland Pk., 1931. Crescent City, 1934. Vero Beach,  
1936. Grace, Miami, 1940. Snyder Mem., 1944. College Hts., 1946. New Smyrna,  
1950. T to Louisville, 1952. T 6/1/65. Canal Point, 1965. Apopka, 1967. Retired,  
1968.
- NORTON, T. HOWREN**—(EF) \*4511 S. Manhattan, Tampa 33611 Manhattan Ave.  
Florida OT1938 FC1940 D1940 E1941 Yrs.Serv.M.C.35 FLCRCM35 AS 1  
OT, 1938. Oviedo, 1938. Candler, 1939. Ortega, Jacksonville, 1942. Lake Shore,

- Jacksonville, 1945. Palatka, 1954. Calvary, Lake Worth, 1959. D. S., Orlando, 1964. First, Hollywood, 1969. Manhattan Ave., 1973.
- NORTON, T. H., JR.**—(EF) \*Rt. 1, Box 510, Palm Harbor 33563 Curlew  
Florida OT1968 FC1973 D1968 E1973 Yrs.Serv.M.C.5 FLCRCM5  
OT, 1968. Student, Candler, 1968. Leesburg, Morrison Mem., Asso., 1971. Curlew, 1973.
- OBENAUER, T. W.**—(EF) \*2015 Peninsula Ave., N. Smyrna Bch. 32069 Coronado  
Florida OT1961 FC1965 D1961 E1965 Yrs.Serv.M.C.12 FLCRCM12  
OT, 1961. Student, Wesley, 1961. Fleming St., Key West, 1964. Carol City, 1966. Lakeland, Kathleen-Lk. Gibson, 1970. New Smyrna Bch., Coronado, 1972.
- OESCHGER, HAROLD D.**—(R) 5885 71 Ave. N., Pinellas Park 33565 Retired  
Michigan LI1931 FC1936 D1931 E1936 Yrs.Serv.M.C.35 FLCRCM17.75  
T, 1948. Retired, 1966.
- OGG, C. N.**—(EF) \*3300 Nebraska, Tampa 33603 Otterbein  
Kentucky OT1941 FC1943 D1943 E1945 Yrs.Serv.M.C.31.75 FLCRCM14  
T, 1959. Holly Hill, 1959. Debarry, 1963. Oviedo, 1968. Tampa, Otterbein, 1971.
- OLIVENT, JAMES H.**—(EF) \*Box 735, Mims 32754 Mims  
Florida OT1967 FC1970 D1967 E1970 Yrs.Serv.M.C.6 AS 1 FLCRCM6 AS 1  
OT, 1967. Student, Candler, 1967. E. Naples, 1969. Mims, 1973.
- OSTEEN, LARRY C.**—(EF) \*142 E. Jackson St., Orlando 32801 Asso., First  
Florida OT1957 FC1959 D1957 E1959 Yrs.Serv.M.C.16 FLCRCM14  
OT, 1957. Student, Candler, 1957. Wesconnett, 1959. Pinecastle, 1964. Student, Candler, 1967. Orlando, Asso., First, 1970.
- OSTEEN, THOMAS C.**—(R) \*614 Magnolia Ave., Sanford 32771 Retired  
Florida OT1927 FC1929 D1929 E1932 Yrs.Serv.M.C.41 FLCRCM41  
Tarboux Mem., 1927. Delray Beach, 1931. Alachua, 1933. Stuart, 1937. Grace, St. Augustine, 1940. First, Daytona Bch., 1944. Hollywood, 1947. Live Oak, 1949. Madison, 1950. College Pk., Orlando, 1953. Murray Hill, 1956. Sanford, 1958. Pahokee, 1960. St. Cloud, 1963. Central, Ft. Myers, 1966. Retired, 1968.
- OWENS, R. WAYNE**—(R) \*2019 Pleasant Acres Dr., Plant City 33566 Retired  
Florida OT1944 FC1946 D1943 E1945 Yrs.Serv.M.C.28 AS 4 FLCRCM28 AS 4  
OT, 1944. Mulberry, 1944. Titusville, 1947. Ft. Meade, 1951. Naples, 1955. Pakokee, 1956. Springfield, Jacksonville, 1958. Sellers, Miami, 1962. Umatilla, 1965. Holden Hts., Orlando, 1967. St. John's, Tampa, 1969. Retired, 1972.
- PADGETT, DONALD F.**—(EF) \*2613 NE 24 St., Pompano Beach 33064 Lighthouse Pt.  
Florida OT1954 FC1958 D1956 E1958 Yrs.Serv.M.C.19 FLCRCM19  
OT, 1954. Student, Candler, 1954. Chiefland, 1956. Chattahoochee, 1960. Jacksonville, Spring Glen, 1966. Lighthouse Pt. 1973.
- PADGETT, J. ARTHUR**—(EF) \*Box 596, Melbourne 32901 First  
Florida OT1953 FC1955 D1948 E1950 Yrs.Serv.M.C.20 AS 7 FLCRCM20 AS 7  
OT, 1953. Northeast, Tampa, 1953. Murray Hill, Jacksonville, 1961. Melbourne, First, 1970.
- PALMER, B. WILLIAM**—(R) 15 S. 2 St., Haines City 33844 Retired  
Florida OT1927 FC1932 D1932 E1934 Yrs.Serv.M.C.32.75 FLCRCM32.75  
Pt. Tampa City-Interbay, 1927. Stud. Univ. of Chicago, 1929. Stud. Boston, 1930. Dinsmore-Hilliard, 1931. Venice-Nokomis, 1932. Mayo, 1933. Highland Pk.-Holleman Pk., 1934. Naples-Bonita Springs, 1937. Stu., Iliff, 1938. Coronado Bch., 1941. New Port Richey, 1942. Reeves Mem., 1945. Wesley and Centenary, Gainesville, 1949. Cross City, 1950. Canal Point, 1953. Glen Myra, Jacksonville, 1956. Edgewood, Ft. Myers, 1957. Labelle, 1959. Retired, 1960.
- PARK, MARVIN, JR.**—(EF) \*4905 W. Prospect Rd., Ft. Lauderdale 33309 Aldersgate  
N. Alabama OT1947 FC1950 D1950 E1952 Yrs.Serv.M.C.25.75 FLCRCM22  
T, 1951. Epworth, Jacksonville, 1951. Hendricks Mem., Jacksonville, 1955. Live Oak, 1956. Brooksville, 1960. Fulford, 1965. Ft. Lauderdale, Aldersgate, 1970.
- PARKER, A. T., JR.**—(EF) \*3712 Robert Scott Dr., Jacksonville 32207 352.7  
Florida OT1965 FC1969 D1965 E1969 Yrs.Serv.M.C.8 FLCRCM4.75  
OT, 1965. Student, Candler, 1965. Christ, Tampa, 1967. Jacksonville, 3-1-1970, 352.7, 1973.
- PARKER, H. W.**—(EF) \*Cypress Gdns.-Lk. Roy, Winter Haven 33880 St. John  
Mississippi OT1962 FC1964 D1962 E1964 Yrs.Serv.M.C.11 FLCRCM11  
T, 1963. Asso., Winter Garden, 1963. Asso., First, Melbourne, 1964. Emmanuel, Eau Gallie, 1965. St. John's Winter Haven, 1969.



- PARKER, WILBUR D.**—(EF) \*202 William St., Coopers Cove, Ft. Hood, Texas 76522  
Chaplain USA  
Florida OT1961 FC1965 D1961 E1965 Yrs.Serv.M.C.12 FLCRCM12  
OT, 1961. Student, Asbury, 1961. Orange Hts., Lakeland, 1964. Asso., Christ, Ft. Lauderdale, 1966. Jupiter-Tequesta, 1967, Chaplain USA 1973.
- PARKS, A. GENE**—(EF) 226 Laura St., Jacksonville 32202 Urban Min. Dev.  
Tennessee OT1951 FC1953 D1953 E1954 Yrs.Serv.M.C.21.75 FLCRCM14  
T, 1960. Lockhart, 1960. St. John's on the Lake, Miami Bch., 1961. Lakewood, Jacksonville, 1966. Urban Min. Dev., Jacksonville, 1969.
- PARSONS, RANDALL**—(EF) \*401 SW 1 Street, Belle Glade 33430 Belle Glade  
W. Virginia OT1955 FC1958 D1956 E1958 Yrs.Serv.M.C.18 AS 2 FLCRCM11 AS  
T, Sebastian-Fellsmere, 1962. Tavares, 1967. Belle Glade, 1972.
- PARSONS, W. T., JR.**—(EF) \*1801 12 Ave. S., Lake Worth 33460 Lakeside  
S. Carolina OT1955 FC1959 D1957 E1959 Yrs.Serv.M.C.17.75 FLCRCM17  
T, 1956. Student, Duke, 1956. Asso., Community, Daytona Bch., 1957. Grace, Sanford, 1958. Anona, 1962. Lakeside, Lake Worth, 1969.
- PATMORE, LOUIS E.**—(EF) \*50 Willow Dr., Orlando 32807 Azalea Pk.  
Florida OT1963 FC1965 D1961 E1965 Yrs.Serv.M.C.10 AS 2 FLCRCM10 AS 2  
OT, 1963. Carrabelle, 1963. Bayshore, Tampa, 1964. Jacksonville, Hendricks, 1968. Trinity, St. Pete., 1969. Allapattah, 1971, Azalea Park 1973.
- PEARSON, LEE**—(EF) \*3803 Haines Rd., St. Pete. 33703 Allendale  
Florida OT1953 FC1957 D1953 E1957 Yrs.Serv.M.C.20 FLCRCM20  
OT, 1953. Student, Candler, 1953. Asso., First, Gainesville, 1955. Asso., Dir., Conf. Youth Work, 1957. Asso., Palma Ceia, 1959. Carol City, Opa Locka, 1963. Wesley, Tallahassee, 1966. Meth. Temple, Lakeland, 2-1-69, Allendale 1973.
- PECK, CHARLES L.**—(Stu) \*Rt. 2, Box 250, Chatsworth, Ga. 30705 Candler  
Florida PM1972 FC D1972 E Yrs.Serv.M.C.1 FLCRCM1  
PM, 1972. Student, Candler, 1972.
- PEDIGO, RICHARD C.**—(EF) \*3511 Amanda St., Punta Gorda 33950 Friendship  
Florida PM1970 FC D1970 E Yrs.Serv.M.C.3 FLCRCM3  
PM, 1970. Student, Candler, 1970. Punta Gorda, Friendship, 1972.
- PENDERGRASS, E. J.**—(R) \*15 Lake Hollingsworth Dr., Lakeland 33802 Bishop (Retired)  
Ft. White, 1930. High Springs, 1931. Cross City, 1932. Ft. Pierce, 1934. College Hts., Lakeland, 1938. Seminole Hts., Tampa, 1939. D. S., Tallahassee, 1943. First, Tampa, 1946. First, Orlando, 1952. Elected a Bishop of the Meth. Church, 7-10-64. Retired, July 16, 1972.
- PENNEY, CHARLES A.**—(EF) \*Box 70, Lakeland 33802 Asso. Coun. Dir.  
Florida OT1959 FC1962 D1959 E1962 Yrs.Serv.M.C.14 FLCRCM14  
OT, 1959. Student, Perkins, 1959. Asso., White Temple, 1961. Margate-Cokesbury, 1963. Fruitland Pk., 1968. Asso. Pro. Dir., 1970.
- PENNINGTON, JOHN T.**—(EF) \*311 Columbus Pkwy., Hollywood 33021 W. Hollywood  
Florida OT1957 FC1959 D1955 E1957 Yrs.Serv.M.C.16 AS 5 FLCRCM16 AS 5  
OT, 1957. Hawthorne, 1957. Belleview, 1960. Wesley Community, Gainesville, 1965. W. Hollywood, 10-28-71.
- PERKINS, JOHN A.**—(EF) \*19611 Old Kings Rd., Jacksonville 32219 Dinsmore  
Florida AM1970 FC D1968 E Yrs.Serv.M.C.3 AS 5 FLCRCM3 AS 5  
LIC., 1963. AM, 1970. Spring Lake, 1968. Jacksonville, Dinsmore, 1972.
- PERKINS, LEE J.**—(R) 312 NW 4 Pl., Gainesville 32601 Retired  
Florida OT1941 FC1943 D1938 E1941 Yrs.Serv.M.C.24.50 FLCRCM24.50  
OT, 1941. Lowell, 1948. Reddick, 1951. N. Lakeland, 1955. Supernumerary, 1956. Bartow, 1957. Newberry, 1958. Rochelle, 1959. High Springs, 1960. Reddick, 1961. Starke Par., 1969; Retired 1973. Deceased 7-73.
- PETRY, RICHARD**—(EF) \*226 Laura St., Jacksonville 32202 Snyder  
Florida OT1954 FC1958 D1956 E1958 Yrs.Serv.M.C.19 FLCRCM12.25  
OT, 1954. Trans. to Peru, 1959. T, 1966. Asso., First., Orlando, 1966. Jacksonville, Snyder Mem., 1968.
- PHERIGO, LINDSEY P.**—(EF) 5123 Truman Rd., Kansas City., Mo. 64127 St. Paul Sem.  
Florida OT1948 FC1950 D1948 E1950 Yrs.Serv.M.C.25 FLCRCM3  
OT, 1948. Student, Boston, 1950. Instr. in Rel., Syracuse U., 1950. Asso. Prof., Scarritt, 1951. Prof., Scarritt, 1954. Academic Dean, Scarritt, 1957. Prof., St. Paul, Seminary, 1959.

- PHILBECK, JOSEPH S.**—(EF) \*14500 Harris Pl., Hialeah 33014 Miami Lakes  
 Florida OT1963 FC1965 D1963 E1965 Yrs.Serv.M.C.10 FLCRCM10  
 OT, 1963. Student, Candler, 1963. Asso., Jacksonville Bch., 1964. Normandy Vil-  
 lage, 1966. Mims, 1969. Miami Lakes, 1972.
- PHILPOT, E. NASH**—(R) \*640 N. Amelia Ave., Deland 32720 Retired  
 Florida OT1925 FC1928 D1928 E1930 Yrs.Serv.M.C.44.50 FLCRCM44.50  
 OT, 1925. Oneco-Venice-Nokomis, 1925. Boca Grande, 1926. Lake Placid and De  
 Soto City, 1926. Edgewood, Ft. Myers, 1930. Tarpon Springs, 1933. Monticello,  
 1939. Trinity, Deland, 1943. Live Oak, 1950. Winter Garden, 1954. First, St.  
 Augustine, 1956. Centenary, Quincy, 1963. Lake Shore, Jacksonville, 1966. Re-  
 tired, 1970.
- PICKERING, O. BRUCE**—(EF) \*2415 Grand Ave., Fort Myers 33901 Central  
 Florida OT1950 FC1954 D1952 E1956 Yrs.Serv.M.C.23 AS 1 FLCRCM23 AS 1  
 OT, 1950. Melrose, 1950. Hawthorne, 1951. Florida City-Redland, 1952. Mac-  
 Clenny, 1956. Main St., Jacksonville, 1961. Eustis, 1966. Ft. Myers, Central, 1968.
- PICKETT, WILLIAM A.**—(EF) \*Box 545, Casselberry 32707 Casselberry  
 Holston OT1959 FC1961 D1959 E1961 Yrs.Serv.M.C.14 FLCRCM10  
 T, 1963. Oak Crest, Jacksonville, 1963. Casselberry, 1970.
- PIERCE, ALEXANDER L.**—(EF) \*Rt. 2, Box 118, Palatka 32077 Palatka Parish  
 Florida OT1939 FC1941 D1940 E1942 Yrs.Serv.M.C.33.75 FLCRCM33.75  
 OT, 1939. Pleasant Grove, 1939. High Springs, 1941. Fernandina, 1947. Alachua,  
 1949. Ocala, 1950. Wrightsville, 1951. Clearwater, 1954. Lake City, 1958. Ft.  
 Lauderdale, 1964. WPB., Trinity, 1967. Palatka Parish, 1972.
- PITTARD, T. EARL**—(EF) \*Drawer MM, Cross City 32628 Cross City  
 Florida AM1970 FC D1968 E Yrs.Serv.M.C.3 AS 4 FLCRCM3 AS 4  
 LIC., 1964. AM, 1970. Bradenton, Somerset, 1970. Alva, 1971. Cross City, 1972.
- PLANK, CHESTER W.**—(EF) \*104 S. Pineapple Ave., Sarasota 33577 First Asso.  
 Florida RO1973 PM1973 FC D E Yrs.Serv.M.C. FLCRCM  
 PM, 1973. Sarasota, First Asso. 1973.
- PORTER, L. KIM**—(S) \*4901 Biltmore Dr., Coral Gables 33146 Supernumerary  
 Florida OT1964 FC1968 D1964 E1968 Yrs.Serv.M.C.9 FLCRCM8  
 OT, 1964. Student, Candler, 1964. Asso., Wesley Mem., Lakeland, 1967. Student,  
 Glasgow, 1969. Asso., Kendall, 1970, Supernumerary 1973.
- PORTEUS ALEX**—(EF) \*1200 Davis St., Evanston, Ill. 60201 Staff Div. Inter.  
 New England SO OT1944 FC1949 D1944 E1948 Yrs.Serv.M.C.29 FLCRCM  
 T, 1969. Staff, Div., of Interpretation, 1969.
- POWELL, C. F., III**—(EF) 1580 Church St., Decatur, Ga. 30033 Ecum. Inst.  
 Florida PM1969 FC D1969 E Yrs.Serv.M.C.4 FLCRCM3  
 PM, 1969. Student, Candler, 1969. Chicago, Staff Ecum. Inst., 1972.
- POWELL, JAMES W., JR.**—(EF) \*601 Atlantic Ave., Fernandina B. 32034 Fernandina Bch.  
 Florida OT1953 FC1955 D1953 E1958 Yrs.Serv.M.C.20 FLCRCM20  
 OT, 1953. Trinity, Sarasota, 1953. Jacksonville, Inman, 1957. Safety Harbor, 1968.  
 Wabasso, 1963. Havana, 1964. Dania, 1969. Fernandina Bch., 1971.
- POWELL, JOSEPH C.**—(EF) \*3315 S. Bryan Rd., Brandon 33511 St. Andrew  
 Florida OT1965 FC1968 D1965 E1968 Yrs.Serv.M.C.8 FLCRCM8  
 OT, 1965. Student, Candler, 1965. St. Andrews, Brandon, 1967.
- POWER, JOSEPH G.**—(EF) 2859 Hyman Pl., N. Orleans, La. 70114 Retired  
 Florida OT1947 FC1950 D1947 E1948 Yrs.Serv.M.C.26 FLCRCM1  
 OT, 1947. Oakland Pk., 1947. Chaplain, Navy, 1948. (Sabbatical 9-1-72); Retired  
 1973.
- PRICE, IRVIN HOWARD**—(EF) \*Box 145, Davenport 33837 Davenport  
 Florida PM1971 FC D1971 E Yrs.Serv.M.C.2 FLCRCM2  
 PM, 1971. Evan. Theol. Sem., 1971. Davenport, 1972.
- PRICE, T. J., JR.**—(EF) \*Fla. So. Coll., Lakeland 33802 FSC  
 Florida OT1955 FC1959 D1957 E1959 Yrs.Serv.M.C.18 FLCRCM18  
 OT, 1955. Student, Candler, 1955. Micanopy, 1957. Crystal River, 1960. Monti-  
 cello, 1965. Chaplain, FSC., 1967.
- PRICE, WESLEY S.**—(EF) \*Box 158, Gibsonton 33534 Gibsonton  
 Ala.-W. Fla. OT1962 FC1964 D1960 E1964 Yrs.Serv.M.C.11 AS 3 FLCRCM7  
 T, 1966. Webster, 1966. Bronson, 1967. Forest Hills, Quincy, 1969. Gibsonton,  
 1971.

- PROCTOR, LAVERNE**—(S) 6350 Kearce, Orlando 32807 Supernumerary  
 ERIE OT1953 FC1957 D1955 E1957 Yrs.Serv.M.C.18 AS FLCRCM4  
 T, 1967. Asso., Grace-Venice, 1967. Asso., Kendall, 1968. Union Pk., Orlando,  
 1969. Supernumerary, 1971.
- PSZYK, MICHAEL M., JR.**—(EF) \*1960 NE 164 St., Miami 33162 Fulford Asso.  
 Holston OT1956 FC1958 D1957 E1958 Yrs.Serv.M.C.17 FLCRCM  
 T, 1973. Fulford Asso. 1973.
- PURVIANCE, A. E.**—(R) Box 626, Cheyenne Wy. 82001 Retired  
 Florida OT1943 F1945 D1943 E1945 Yrs.Serv.M.C.29 FLCRCM19.75  
 OT, 1943. Childs Park-Gulfport, 1943. Miss., Alaska, 1948. Trinity, Tampa, 1951.  
 Miss., Alaska, 1952. Palm Springs, Hialeah, 1958. Sabbatical, 1963. Grace, St.  
 Augustine, 1964. Children's Ministry, 1969. Retired, 1972.
- QUEEN, VERNON E.**—(EF) \*1024 Josephine St., Lakeland 33801 Trinity  
 Florida OT1963 FC1965 D1964 E1966 Yrs.Serv.M.C.10 AS 3 FLCRCM10 AS 3  
 OT, 1963. Greenville, 1963. Wildwood, 1964. Lakeland, Trinity, 1968.
- RABB, LESLIE E.**—(EF) \*301 1 Ave. S., Lake Worth 33460 Calvary  
 Florida OT1952 FC1954 D1953 E1954 Yrs.Serv.M.C.21 FLCRCM21  
 OT, 1952. Student, Candler, 1952. Wesley Mem., St. Pete., 1965. Aloma-Winter  
 Pk., 1967. Lake Worth, Calvary, 1971.
- RABB, R. EARLE**—(EF) \*5675 1 St. NE, St. Petersburg 33703 Riviera  
 Florida OT1962 FC1965 D1962 E1965 Yrs.Serv.M.C.11 FLCRCM11  
 OT, 1962. Student, Drew, 1962. Hutto Chapel, Jacksonville, 1964. St. Pete.,  
 Riviera, 1968.
- RAGSDALE, PAUL W.**—(EF) \*3900 N. State Rd. 7, Ft. Lauderdale 33313 Merrell  
 S. Illinois OT1943 FC1945 D1943 E1945 Yrs.Serv.M.C.29.75 FLCRCM7  
 T, 1966. Merrell, Ft. Lauderdale, 1966.
- RAGSDALE, V. J.**—(EF) \*6801 38 Av. N., St. Pete 33710 St. Marks  
 Florida OT1948 FC1956 D1955 E1957 Yrs.Serv.M.C.25 FLCRCM25  
 OT, 1948. Webster, 1948. Cross City, 1953. Okeechobee, 1957. Matecumbe, 1965.  
 Starke, 1966. Debarry, 1968. St. Pete., St. Marks 1973.
- RALLS, J. GORDON**—(EF) \*9625 N. Military Tr., Palm Bch. Grdn. 33403 Palm Bch. Garden  
 Florida OT1963 FC1966 D1963 E1966 Yrs.Serv.M.C.10 FLCRCM10  
 OT, 1963. Student, Asbury, 1963. Newberry, 1965. Asso., First, WPB., 1967. W.  
 Hollywood, 1968. Palm Bch. Gardens, Trinity, 10-28-71.
- RANKIN, LARRY**—(EF) \*Box 1138, St. Pete. 33731 First Asso.  
 Florida PM1972 FC D1972 E Yrs.Serv.M.C.1 FLCRCM1  
 PM, 1972. Student, Candler, 1972, St. Pete, First Asso. 1973.
- RANKIN, VICTOR L.**—(EF) \*Box 266, Cocoa 32922 Cocoa  
 N. E. Ohio OT1942 FC1945 D1942 E1945 Yrs.Serv.M.C.31 FLCRCM5.50  
 T, Dec., 1948. Orlando, First, Asso., 1948. T. to Cuba, 1950. T, from Argentina,  
 1969. Ft. Lauderdale, St. Andrews 1969. Cocoa, First, 1971.
- RASMUSSEN, C. HAROLD**—(EF) \*2850 SW 27 Ave., Miami 33133 Christ  
 Kentucky OT1948 FC1950 D1949 E1950 Yrs.Serv.M.C.24.75 FLCRCM23  
 T, 1950 Reddick, 1950. Perrine-Peters, 1951. Davie, 1952. Prof., Central Florida  
 Bible Institute, 1953. Dinsmore, 1954. Fairfield, Jacksonville, 1956. Highland  
 Ave., Tampa, 1961. Hastings-Riverdale, 1964. Sebastian-Fellsmere, 1967. Red-  
 land, 1968. Miami, Christ, 1971.
- RATCLIFF, JAMES M.**—(EF) \*6920 Pearl St., Jacksonville 32208 North Shore  
 Indiana OT1945 FC1947 E1948 Yrs.Serv.M.C.22 AS 1 FLCRCM5 AS 1  
 T 5-27-62, Orlando First Asso. 1962. Sabbatical 1965. Vol. Loc. 1966. Readmitted  
 1972. Jacksonville North Shore 1972.
- REDDICK, JOSHUA**—(EF) \*Box 5064, Orlando 32805 Ebenezer  
 Georgia OT1944 FC1945 D1944 E1948 Yrs.Serv.M.C.28.50 AS 2 FLCRCM11.50  
 T, 1961. Jacksonville, Simpson, 1961. Gainesville, Mt. Pleasant, 1967. Orlando,  
 Ebenezer, 2-1-72.
- REED, CLARK S.**—(EF) 3723 Bay-to-Bay Blvd., Tampa 33609 352.7  
 Florida OT1957 FC1961 D1957 E1961 Yrs.Serv.M.C.16 FLCRCM15 AS  
 OT, 1957. Student, Duke, 1957. Univ. of Edinburgh, 1958. Juno Bch., 1959. Boca  
 Raton, 1965. Sabbatical, 1971. Par. 352.7.

- REEVES, J. P.**—(R) \*2201 Ave. G., Fort Pierce 33450 Retired  
Florida RO1951 FC1951 D E Yrs.Serv.M.C.18 FLCRCM18  
RO, 1951. Retired, 1969.
- REICHENBACH, JAY M.**—(RS) \*2021 2nd Ave. E., Bradenton 33505 Terra Ceia  
Erie LI1939 FC1943 DEUB E1943 Yrs.Serv.M.C.32.75 AS 1 FLCRCM3  
T, 1968. Melbourne, Hope, 1968. Retired, 1971.
- REINKING, HAROLD C.**—(R) 2702 Linden Road, Iowa City, Ia. 52240 Retired  
Minnesota LI1925 FC1932 DEUB E1934 Yrs.Serv.M.C.23.25 FLCRCM  
T, 1954. Retired, 1954.
- RENNER, ARVILLE L.**—(EF) \*Box 3371, Vero Beach 32960 Christ  
N. Indiana OT1966 FC1969 D1966 E1970 Yrs.Serv.M.C.7 FLCRCM7  
T, 1967. Student, Candler, 1967. Asso., Grace, Merritt Island, 1968. Christ, Vero  
Bch., 1969.
- REPPENHAGEN, A. A., JR.**—(EF) \*1322 Thompson St., Key West 33040 Ley Mem.  
Florida OT1955 FC1959 D1955 E1959 Yrs.Serv.M.C.18 FLCRCM18  
OT, 1955. Student, Candler, 1955. Highlands, Jacksonville, 1957. Asso., First,  
New Smyrna, 1961. High Springs, 1963. Williston, 11-1-65. Ley Mem., Key West,  
1967.
- RHOADS, WILLIAM L.**—(EF) 86 CMBT SPT GP, Bx. 1646 APO NY 09860  
Chaplain, USAF  
Ala.-W. Fla. OT1959 FC1962 D1960 E1962 Yrs.Serv.M.C.14 FLCRCM2  
T, 1962. Marietta-Normandy Village, Jacksonville, 1962. Chaplain, A.F., 1964.
- RICE, JOHN E.**—(R) 2704 Harrington Dr., Decatur, Ga. 30033 Retired  
Florida OT1943 FC1945 D1943 E1945 Yrs.Serv.M.C.26 FLCRCM26  
OT, 1943. Brandon, 1943. Seminole, 1944. Chaplain, 1945. Dania 1948. Green  
Cove Spgs., 1949. Chaplain, 1952. Tarpon Spgs., 1959. Eustis, 1956. Silver Palm,  
1958. Epperson Mem., Jacksonville, 1961. Naples, 1964. First, Punta Gorda, 1967.  
Retired, 1969.
- RICHARDSON, DON**—(EF) \*130 Bolivar, Chattahoochee 32324 First  
Florida OT1954 FC1958 D1955 E1958 Yrs.Serv.M.C.19 FLCRCM19  
OT, 1954. Student, Duke, 1954. McIntosh, 1956. Normandy Blvd., Jacksonville,  
1958. Good Shepherd-Marietta, Jacksonville, 1959. Lakeland Dist. Par., 1962.  
Trinity, Tampa, 1963. Live Oak, 1967. Chattahoochee, 1970.
- RICHARDSON, P. A., SR.**—(EF) \*Box 537, Lake Butler 32054 Lake Butler  
Florida OT1964 FC1967 D1963 E1967 Yrs.Serv.M.C.8 AS 1 FLCRCM8 AS 1  
OT, 1964. Branford, 1964. Seffner, 1965. Tamiami Temple, 1967. Supernumerary,  
1968. Asso., First, Melbourne, 1969. Pt. St. John, 1970. Lake Butler, 1971.
- RICHARDSON, RUSSELL**—(R) Rt. 3, Box 74 C, Waynesville, N.C. 28786 Retired  
Missouri OT1934 FC1936 D1936 E1939 Yrs.Serv.M.C.35.75 FLCRCM21  
T, 1949. Belleview, 1949. Hastings, 1953. College Park, Orlando, 1956. Com-  
munity, Daytona Beach, 1963. Miami, Riverside, 1968. Retired, 1970.
- RIDDLE, JAMES A.**—(EF) \*3162 7 Ave. N., St. Petersburg 33713 Chap., Pinellas Co.  
N. Georgia OT1952 FC1954 D1954 E1955 Yrs.Serv.M.C.21 FLCRCM  
T, 1964. Chaplain, Pinellas County Jail, 1964.
- RIDER, BEN**—(EF) \*Box 306, Miami 33165 Olympia Hts.  
Florida OT1954 FC1956 D1956 E1958 Yrs.Serv.M.C.19 FLCRCM19  
OT, 1954. Asso., Pk. Temple. Ft. Lauderdale, 1954. Clewiston, 1955. Riviera Bch.,  
1957. First, Bartow, 1962. First, Daytona Bch., 1964. Meth. Child. Home, 1968.,  
St. Pete., Gulfport, 1971, Olympia Hts. 1973.
- RIDGWAY, JAMES E.**—(EF) \*2164 NE 25 St., Ft. Lauderdale 33305 Conf. Evan.  
Pittsburgh OT1955 FC1957 D1955 E1957 Yrs.Serv.M.C.18 FLCRCM10.50  
T, 1959. Asso., Southside, Jacksonville, 1959. Lockhart, 1961. St. Andrews, Ft.  
Lauderdale, 1967. Conf. Evan., 1969.
- RIDLEY, ROY BEN**—(EF) \*795 Ontario, Jacksonville 32205 Woodstock Pk.  
Florida OT1944 FC1947 D1944 E1945 Yrs.Serv.M.C.29 AS .75 FLCRCM29 AS .75  
OT, 1944. Reddick, 1944. Chaplain, 1946. Chiefland, 1947. Crescent City, 1949.  
Arcadia, 1952. Winter Garden, 1957. Seminole Hts., Tampa, 1964. St. Paul,  
Jacksonville, 1969. Woodstock Pk., 1972.
- RIPLEY, ORVILLE H.**—(EF) \*Box 3338, Lakeland 33802 Wesley Mem.  
Florida OT1958 FC1960 D1958 E1960 Yrs.Serv.M.C.15 AS 1 FLCRCM15 AS 1  
OT, 1958. Student, Duke, 1958. Holleman Pk., Miami, 1960. Matecumbe, 1962.  
Grace, Miami, 1965. Lakeland, Wesley Mem., 1971.

- RIVAS, MICHAEL GERMINAL**—(EF) 745 Commonwealth Av., Boston, Mass. 02115  
Boston-Theo  
Cuba OT1958 FC1960 D1958 E1960 Yrs.Serv.M.C.15 FLCRCM  
T, 1970. Student, Candler, 1970. Faculty, Boston, 1971.
- RIVERS, E. J., JR.**—(EF) \*503 E. Park Ave., Tampa 33602 Tyer Temple  
Florida OT1950 FC1952 D1950 E1952 Yrs.Serv.M.C.22.50 FLCRCM22.50  
OT, 1950. Student, 1950. Arcadia, 1952. Daytona Bch., 1955. Jacksonville, Eben-  
ezer, 1961. Supt. Sarah Hunt Child. Home, 1964. Tampa, Asso., St. Paul-St. Joe.,  
1970. Tampa, Tyer Temple, 1971.
- RIVERS, RALPH**—(EF) \*9520 N. Tampa St., Tampa 33612 Calvary  
Florida OT1944 FC1948 D1941 E1943 Yrs.Serv.M.C.29 AS 5 FLCRCM29 AS 5  
OT, 1944. Melrose, 1944. Waldo, 1945. Fruitland Pk., 1948. Ellenton-Terra Ceia,  
1950. Christ, Miami, 1954. Opa Locka, 1959. Concord Pk., Orlando, 1961. Epper-  
son Mem., Jacksonville, 1964. Tampa, Sarah Spencer, 1968. (Renamed, Calvary,  
1969).
- ROA, ETHEL**—(R) 2708 1 St. N., Indian Rks. Bch. 33535 Retired  
Florida RO1944 FC1944 D RO E1944 Yrs.Serv.M.C.20 FLCRCM20  
RO, 1944. Retired, 1964.
- ROA, PLUTARCO**—(R) 2708 1 St. N., Indian Rks. Bch. 33535 Retired  
Florida RO1944 FC1944 D RO E1944 Yrs.Serv.M.C.20 FLCRCM20  
RO, 1944. Retired, 1964.
- ROBINSON, FRANK, JR.**—(R) \*6960 20 Ave. N., Apt. 503-B, St. Petersburg 33710  
Retired  
Florida OT1932 FC1934 D1934 E1936 Yrs.Serv.M.C.31.50 FLCRCM31.50  
Wimauma, 1932. Montverde-Ocoee, 1933. Leon C., 1934. Edgewood-Hillsboro,  
1935. Childs Park, St. Pete., 1936. Starke, 1938. Arcadia, 1940. Chaplain, 1942.  
Asso., First, St. Pete., 1946. (Six Months). Tarboux Mem., 1946. Umatilla, 1949.  
Grace, St. Pete., 1953. Concord Park, 1954. Manatee, 1959. Bayshore, Tampa,  
1963. Retired, 1964.
- ROBINSON, MORRELL S.**—(EF) \*1800 SW 15 St., Miami 33145 Urban Min.  
Florida OT1950 FC1952 D1951 E1952 Yrs.Serv.M.C.23 FLCRCM18  
OT, 1950. Student, Candler, 1950. Asso., First Clearwater, 1951. Student, 1952.  
Asso., First, St. Pete., 1954. T. to Cuba, 1955. T., 1960. Asso., First, WPB., 1960.  
Tampa Hts., 1962. Allapattah, 1967. Largo, St. Paul, 1971. Cocoa Bch., 1972;  
Miami Urban Min. 1973.
- ROBINSON, S. S., JR.**—(EF) \*1114 Cleveland St., Jacksonville 32209 Simpson Parish  
Florida OT1941 FC1944 D1943 E1945 Yrs.Serv.M.C.31.50 FLCRCM27.50  
OT, 1941. T. to Ga., 1941. T. from Ga., 1945. Lake City, 1945. Jacksonville,  
Simpson, 1948. Gainesville, Dist. Supt., 1957. Tampa, Tyer Temple, 1963. Jack-  
sonville, Simpson, 1967. Simpson Par., 1969.
- ROGERS, CHARLES W., SR.**—(EF) \*Box 938, Cedar Key 32625 Cedar Key-Ellzey  
Florida AM1969 FC D1965 E Yrs.Serv.M.C.4 AS 7 FLCRCM4 AS 7  
LIC., 1955. AM, 1969 Jennings-Hanson, 1962. Lake City, Columbia Par., 1970.  
Pleasant Grove, 1972, Cedar Key-Ellzey 1973.
- ROGERS, KENNETH G.**—(R) \*Varsity Villa Pk. #106, 39 NW 39 Ave., Gainesville  
32601. Retired  
Indiana OT1929 FC1932 D1931 E1934 Yrs.Serv.M.C.42.75 FLCRCM35.25  
T, 1938. Mount Dora, 1938. First, Deland, 1942. Winter Pk., 1945. Gainesville,  
First, 1953. Rader, 1959. First, Sarasota, 1962. Hyde Pk., Tampa, 1969; Retired  
1973.
- ROHRER, RICHARD W.**—(EF) \*1100 N. Andrews Ave., Ft. Lauderdale 33311  
St. Andrew  
Louisville OT1963 FC1965 D1963 E1965 Yrs.Serv.M.C.10 AS 1 FLCRCM7  
T, 1966. Asso., First, Ft. Lauderdale, 1966. Juno Bch., 1967; Ft. Lauderdale: St.  
Andrew, 1971.
- ROOKS, JOHN J.**—(EF) \*Box 819, Winter Park 32789 First  
Florida OT1939 FC1941 D1941 E1942 Yrs.Serv.M.C.34 AS 1 FLCRCM34  
OT, 1939. Trinity, St. Pete, 1939. College Hts., Lakeland, 1950. First, Ft. Myers,  
1954. D. S., Lakeland, 1961. Con. Council Program Supt., 1967. Program Dir.,  
1969. Winter Pk., First, 1971.
- ROSS, RICHARD C.**—(S) \*101 Via Amalfi, New Smyrna Bh. 32069 Supernumerary

- Florida OT1963 FC1966 D1963 E1966 Yrs.Serv.M.C.9 FLCRCM9  
 OT, 1963. Student, Candler, 1963. Asso., First, Coral Gables, 1965. Coronado,  
 1969. Supernumerary, 1972.
- ROUGHTON, KEN**—(EF) \*1126 E. Silver Sp. Blvd., Ocala 32670 Asso., First  
 Florida PM1971 FC D1971 E Yrs.Serv.M.C.2 FLCRCM2  
 PM, 1971. Student, Asbury, 1971. Ocala, First Asso., 1972.
- ROUGHTON, PHIL**—(Stu) 204A E. Linden St., Wilmore, Ky. 40390 Asbury  
 Florida PM1972 FC D1972 E Yrs.Serv.M.C.1 FLCRCM1  
 PM, 1972. Student, Asbury, 1972.
- ROUGHTON, W. W.**—(EF) \*Box 579, Delray Beach 33444 Delray Bch.  
 Florida OT1948 FC1950 D1948 E1950 Yrs.Serv.M.C.25 FLCRCM25  
 OT, 1948. Ft. Pierce, Community, 1948. Goss Mem., Orlando, 1954. First, Ft.  
 Lauderdale, 1961. D. S. Tallahassee, 1966. D. S., Gainesville, 1969. Delray  
 Beach, 1972.
- ROUNTREE, WILLIAM A.**—(EF) \*28940 SW 152 Ave., Leisure City 33030 Trinity  
 Florida AM1971 FC D1968 E Yrs.Serv.M.C.2 AS 5 FLCRCM2 AS 5  
 LIC., 1965. AM, 1971. Newberry-SpringHill, 1971. Miami, Trinity, 1972.
- ROWAN, JAMES C.**—(EF) \*700 N. Lk. Howard Dr., Winter Haven 33880  
 Beymer Mem.  
 Florida OT1952 FC1954 D1953 E1954 Yrs.Serv.M.C.21 FLCRCM21  
 OT, 1952. Student, Candler, 1952. Asso., Southside, Jacksonville, 1953. Kendall,  
 1955. Fulford, 1960. Trinity, Deland, 1965. Beymer Mem., Winter Haven, 1969.
- ROWELL, ALBERT J.**—(EF) Chaplain, Lackland AFB, Tx. 78236 Chaplain, USAF  
 Florida OT1959 FC1962 D1961 E1962 Yrs.Serv.M.C.14 FLCRCM9.50  
 OT, 1959. Student, Candler, 1959. Pt. Orange, 1961. Epworth, Orlando, 1966.  
 Pinellas Pk., 1967. Chaplain, AF., 1-1-69.
- ROWELL, W. E.**—(EF) \*Box 66, Alturas 33820 Alturas  
 Florida OT1941 FC1943 D1943 E1944 Yrs.Serv.M.C.32 AS .75 FLCRCM32 AS .75  
 OT, 1941. Redland-Florida City, 1941. Oakland Pk., 1942. Holleman Pk., Miami,  
 1943. Student, Candler, 1945. Silver Palm, 1946. Stuart, 1948. Delray Bch., 1952.  
 Clermont, 1954. Main St., Jacksonville, 1959. MacClenny, 1961. Manatee, Braden-  
 ton, 1963. Canal Point, 1967. Alturas-Wahneta, 2-1-71; Alturas, 1972.
- ROY, JAMES R.**—(EF) \*Box 87, Webster 33597 Ridge Manor-Webster  
 Florida RO1952 FC1952 D E1952 Yrs.Serv.M.C.21 FLCRCM21  
 RO, 1952. Canal Point, 1952. Floral Pk., Miami, 1953. Boynton Bch., 1956. Grace,  
 Miami, 1962. Azalea Pk., Orlando, 1965. Asso., Homestead, First, 1968. Ridge  
 Manor-Webster, 1970.
- RUNYON, T. H., JR.**—(EF) \*Emory University, Atlanta, Ga. 30322 Candler  
 E. Wisconsin. OT1953 FC1955 D1953 E1955 Yrs.Serv.M.C.20 FLCRCM  
 T, 1967. Prof., Candler, 1967.
- RUSSELL, EDISON L.**—(EF) \*819 Park St., Jacksonville 32204 Riverside Pk.  
 Florida OT1956 FC1960 D1956 E1960 Yrs.Serv.M.C.17 FLCRCM17  
 OT, 1956. Student, Candler, 1956. Perrine, 1957. First, Dunedin, 1964. Jack-  
 sonville, Riverside Pk., 1972.
- RUSSELL, RONALD L.**—(Stu) 1993 N. Oak Lane, State Coll., Pa. 16801 Penn. State  
 Florida OT1952 FC1957 D1952 E1957 Yrs.Serv.M.C.21 FLCRCM6  
 OT, 1952. Trans to Rock River, 1956. T, 1967. Dr. Campus Min., USF, 1967.  
 Student, Penn. State, 9-1-69.
- RUSSELL, S. HARRY**—(EF) \*900 NE 132 St. Miami 33161 St. Paul's  
 Florida OT1950 FC1954 D1951 E1954 Yrs.Serv.M.C.23 FLCRCM23  
 OT, 1950. Student, Asbury, 1950. W. Hollywood, January 1, 1952. Belmont  
 Pk., Clearwater, 1957. Fleming St., Key West, 1960. North Shore, Jacksonville,  
 1962. Ft. Meade, 1966, Miami, St. Paul's 1973.
- RUSTIN, LEE D.**—(EF) \*Box 167, Quincy 32351 Centenary  
 Arizona OT1936 FC1938 D1939 E1941 Yrs.Serv.M.C.36.50 FLCRCM29  
 T, 1944. Delray Bch., 1944. Radar Mem., 1947. Jacksonville Bch., 1950. Grace,  
 St. Augustine, 1952. Ortega, Jacksonville, 1955. Belle Glade, 1959. First, Riviera  
 Bch., 1962. Winter Garden, 1966. Hialeah, First, 1968. Quincy, Centenary, 1971.
- RUTLAND, WALLIS, MARTHA**—(Stu) 5751 S. Woodlawn #207, Chicago, Ill. 60637  
 Chicago Theol.  
 Florida PM1972 FC D1972 E Yrs.Serv.M.C.1 FLCRCM1  
 PM, 1972. Student, Chicago Theol. Sem., 1972.

- RUTLAND, R. E., JR.**—(EF) \*2045 Drew St., Clearwater 33515 Skycrest  
Florida OT1949 FC1951 D1949 E1951 Yrs.Serv.M.C.24 FLCRCM24  
OT, 1949. Ruskin, 1949. Groveland, 1953. Tampa Hts., 1956. College Hts., Lake-  
land, 1960. St. Paul's, Tallahassee, 1963. Leesburg, Morrison Mem., 1968. Clear-  
water, Skycrest, 1970.
- RUTLAND, WALTER B.**—(EF) \*Box 315, Deland 32720 Dist. Supt.  
Florida OT1949 FC1951 D1950 E1951 Yrs.Serv.M.C.24 FLCRCM24  
OT, 1949. Student Candler, 1949. Belmont Pk., Clearwater, 1951. Asso., Pasa-  
dena, 1953. First, Lakeland, 1967. Deland, D. S., 1971.
- RYAN, T. D., JR.**—(EF) 262 Lake Asbury Dr., Grn. Cove Sp. 32043 352.7  
Florida OT1949 FC1955 D1953 E1955 Yrs.Serv.M.C.23 AS 2 FLCRCM23 AS 2  
OT, 1949. Orange Pk., 1949. Asso., Orange Pk., 1951 Candler, 1953. Inman  
Mem., Jacksonville, 1955. Lake Shore, Jacksonville, 1956. Admin., Jacksonville  
Meth. Home, 1959. Sabbatical, 1967. Ex. Dir., City Missions, Jacksonville, 1968.  
Coor. Urban Min., Jacksonville, 1969; 352.7, 1973.
- SABIN, DAVID C., SR.**—(Stu) \*1548 Emory Rd., NE, Atlanta, Ga. 30306 Candler  
Florida PM1973 FC D1973 E Yrs.Serv.M.C. FLCRCM  
PM, 1973. Student Candler 1973.
- SAMPLEY, J. PAUL**—(EF) LeGate Hill Rd., Charlemont, Mass. 01339 Ind. Univ.  
Florida OT1957 FC1965 D1957 E1965 Yrs.Serv.M.C.16 FLCRCM  
OT, 1957. Student, Perkins, 1957. Student, Yale, 1961. Prof., Drew., 1965. Fac.,  
Ind. Univ., 1970.
- SANDERS, FRED E.**—(RS) Box 963 F. Sun N. Lks., Lake Placid 33852 Venus  
Kentucky OT1936 FC1938 D1936 E1938 Yrs.Serv.M.C.32.75 AS 4 FLCRCM16.75  
T, 1952. St. Paul's, Tallahassee, 1952. Epperson Mem., Jacksonville, 1955. St.  
Paul, Miami, 1961. Northside, St. Pete., 1965. Northeast, Tampa, 1967. Retired,  
1969.
- SANDERSON, JOHN R.**—(EF) \*112 70 St. S., St. Pete 33707 Asso., Pasadena  
Cen. Pa. OT1938 FC1940 D1940 E1941 Yrs.Serv.M.C.35 AS 2.50 FLCRCM18.75  
T, 10-1-54. Asso., First, Bradenton, 1955. Venice-Nokomis, 1957. Haines City,  
1963. Northwood, WPB., 1965. St. Pete., Pasadena, Asso., 1971.
- SAPPINGTON, C. M.**—(RS) \*Box 104, Parrish 33564 Parrish  
Florida OT1946 FC1948 D1930 E1949 Yrs.Serv.M.C.25 AS 2 FLCRCM25 AS 2  
OT, 1946. Columbia Mission, 1946. Wellborn Ct., 1949. Ft. White Ct., 1953.  
Sopchoppy Ct., Jan. 1, 1955 to June, 1955. Jennings, 1955. Hawthorne, 1960.  
Fairfield, Jacksonville, 1964. Greensboro, 1967. Lake Butler, 1969. Parrish, 1971.  
Retired (12-1-71).
- SAUERWINE, DEAN H.**—(EF) \*Box 47, Floral City 32636 Floral City  
N. E. Ohio OT1960 FC1961 D1953 E1961 Yrs.Serv.M.C.13 FLCRCM7  
T, 1966. Grace, Orlando, 1966. Seville, 8-15-66. Springhead, 1968. Floral City,  
1969.
- SAUTER, TED L.**—(EF) \*616 Harvey Ave., Daytona Bch. 32018 Asso., Community  
Florida PM1970 FC D1970 E Yrs.Serv.M.C.3 FLCRCM3  
PM, 1970. Student, Union, 1970. Daytona Bch., Comm. Asso., 1972.
- SCHMIDT, HENRY M.**—(EF) \*Box 1256, Dade City 33525 First  
Florida OT1952 FC1957 D1953 E1957 Yrs.Serv.M.C.21 FLCRCM21  
OT, 1952. Student, Candler, 1952. Asso., First, Jacksonville, 1955. Pinecastle,  
1958. Clearview, St. Pete., 1964. Ft. Lauderdale, First, 1968; Dade City 1973.
- SCHMIDT, RICHARD C.**—(Stu) \*Emory Univ. Sc. Theol., Atlanta, Ga. 30322 Candler  
Florida PM1972 FC D1972 E Yrs.Serv.M.C.1 FLCRCM1  
PM, 1972. Student, Candler, 1972.
- SCHOEPE, BURTON H., JR.**—(EF) \*411 N. Pevetty Dr., Plant City 33566 Sunset Hts.  
Florida PM1971 FC D1971 E Yrs.Serv.M.C.2 FLCRCM2  
PM, 1971. Student, Asbury, 1971; Sunset Hts. 1973.
- SCOATES, DAVID T.**—(EF) \*Box 1699, Coral Gables 33134 First  
Florida OT1958 FC1960 D1958 E1960 Yrs.Serv.M.C.15 FLCRCM15  
OT, 1958. Student, Candler, 1958. Christ, Jacksonville Bch., 1960. Lakeside, Lake  
Woth, 1964. First, Coral Gables, 1969.
- SCOTT, DAMON S.**—(EF) \*1140 S. McDuff Ave., Jacksonville 32205 Wesley  
Florida OT1962 FC1964 D1962 E1964 Yrs.Serv.M.C.11 AS 8 FLCRCM11 AS 8  
OT, 1962. Debarry, 1962. Trinity, Palatka, 1963. Monticello, 1967. Wesley, Jack-  
sonville, 1949.

- SCOTT, LESLIE H.**—(EF) 3867 Boone Pk. Ave., Jacksonville 32205 352.7  
Florida PM1970 FC D1970 E Yrs.Serv.M.C.3 FLCRCM3  
PM, 1970. Student, Candler, 1970, 352.7, 1973.
- SEGHERS, F. B., JR.**—(EF) \*Box 4519, Jacksonville 32201 Conf. Evan.  
Florida OT1962 FC1966 D1962 E1966 Yrs.Serv.M.C.11 FLCRCM8  
OT, 1962. Student, Candler, 1962. Student, Asbury, 1964. Calvary, Orange Pk.,  
1965. High Springs, 11-1-65. Conf. Evan., 1970.
- SEIBERT, F. D., JR.**—(EF) \*702 Pt. Malabar Blvd., Palm Bay 32905 Palm Bay  
Florida OT1962 FC1965 D1962 E1965 Yrs.Serv.M.C.11 FLCRCM11  
OT, 1962. Student, Candler, 1962. Asso., Morrison Mem., Leesburg, 1964. Asso.,  
Southside, Jacksonville, 1966. Palm Bay, 1970.
- SELPH, STACY**—(EF) \*125 N. Lakeview Ave., Winter Garden 32787 Winter Garden  
Florida OT1957 FC1959 D1957 E1959 Yrs.Serv.M.C.16 FLCRCM16  
OT, 1957. Student, Duke, 1957. Asso., First, Orlando, 1959. Glynlea, Jacksonville,  
1961. Tarpon Springs, 1965. Winter Garden, 1971.
- SEVRE, LEIF**—(R) Lindeberglia 7, Grorud Oslo, Norway Retired  
Norway OT1930 FC1932 D1931 E1933 Yrs.Serv.M.C.40 FLCRCM  
T, 1966. Bd. of Evan., The Upper Room, 1966. Retired, 1-1-1970.
- SHAFER, CARL D.**—(EF) \*Box 307, Monticello 32344 Monticello  
Indiana OT1949 FC1953 D1949 E1953 Yrs.Serv.M.C.24 FLCRCM9.75  
T, 1962. Asso., First, WPB., 1962. North, Sarasota, 3-1-64. Miami Bch., 1966.  
Missionary to Uruguay, 1969. Monticello, 11-15-70.
- SHANNON, K. C., SR.**—(EF) \*1152 Cherry Rd., West Palm Beach 33401 Grace  
Florida PM1970 FC1972 D1968 E1972 Yrs.Serv.M.C.3 AS 4 FLCRCM 3 AS 4  
PM, 1970. Coleman-Oxford, 1970, WPB., Grace 1973.
- SHARP, R. J.**—(EF) \*Box 36124, Jacksonville 32218 Garden City-Hutto  
Florida OT1953 FC1956 D1953 E1956 Yrs.Serv.M.C.20 AS 3.25 FLCRCM20  
OT, 1953. Student, Duke, 1953. Livingston, Daytona Bch., 1956. San Marcos and  
Wesley, Tampa, 1958. Sebastian, 1960. Oakland Pk., 1962. Dunnellon, 1966.  
Fruitland Pk.-Lady Lk., 1970; Garden City-Hutto Chapel 1973.
- SHARPTON, PAT**—(Stu) \*S.P.O. Asbury Sem., Wilmore, Ky. 40390 Asbury  
Florida PM1973 FC D1973 E Yrs.Serv.M.C. FLCRCM  
PM, 1973. Student Asbury 1973.
- SHAVER, DAVID H.**—(EF) \*Box 809, Ft. Myers 33902 Asso., First  
Florida OT1962 FC1965 D1962 E1965 Yrs.Serv.M.C.11 FLCRCM111  
OT, 1962. Student, Candler, 1962. Davenport, 1964. Woodstock Pk., Jackson-  
ville, 1969. Ft. Myers, First, Asso., 1971.
- SHAW, LOWELL W.**—(EF) \*212 Audubon, Tampa 33609 Trinity  
Florida OT1966 FC1969 D1966 E1969 Yrs.Serv.M.C.7 AS 1 FLCRCM7 AS 1  
OT, 1966. Student, Candler, 8-15-66. Asso., Trinity, Deland, 1967. Sanford,  
Grace, 1968. Ellenton, 1970; Tampa, Trinity 1973.
- SHELLEY, ROBERT A.**—(EF) \*3909 S. Macdill Ave., Tampa 33611 Bayshore  
Holston OT1953 FC1956 D1955 E1957 Yrs.Serv.M.C.20 FLCRCM15  
T, 1958. Canal Point, 1958. Alachua, 1964. Tampa, Bayshore, 1968.
- SHEPPARD, E. J., SR.**—(EF) \*10055 W. Indigo, Miami 33157 Kerr Mem.  
S. Florida OT1944 FC1947 D E Yrs.Serv.M.C.27.50 AS 1 FLCRCM27.50 AS 1  
OT, 1945. Cocoa, 1945. Winter Pk., 1947. Hallandale-Perrine, 1948. Perrine-  
Deerfield-Pompano, 1952. Dist. Supt. Atlantic, 1961. Dist. Supt. S. Fla., 1964. Ft.  
Lauderdale, St. John's, 1967, Kerr Mem., 1973.
- SHERMAN, W. GODDARD**—(EF) \*6111 Central Ave., Tampa 33604 Seminole Hts.  
Florida OT1953 FC1954 D RO E1952 Yrs.Serv.M.C.20 FLCRCM18  
OT, 1953. Riviera Bch., 1953. Stuart, 1956. Melrose Pk., Ft. Lauderdale, 1959.  
Trans. to Northwest Indiana, 1962. Trans. from Northwest Indiana, 1964. Christ,  
Jacksonville Bch., 1964. Snyder Mem., Jacksonville, 1965. Winter Haven, St.  
John's, 1968. Seminole Hts., Tampa, 1969.
- SHERMAN, WILLIAM E.**—(EF) \*Box 7777 Orlando 32804 College Park Asso.  
Oregon-Idaho PM1972 FC D1972 E Yrs.Serv.M.C. FLCRCM  
T1973, College Park Asso., 1973
- SHIELDS, H. MORRIS**—(EF) \*118 SE 1 Ave., Dania 33004 Dania  
Pittsburgh OT1948 FC1952 D1949 E1952 Yrs.Serv.M.C.24.75 FLCRCM9  
T, 1964. Holden Hts., Orlando, 1964. Trinity, Tampa, 1967. Dania, 1971.



- SHIRLEY, LESLIE O.**—(EF) \*1224 26th St., Orlando 32805 Holden Hts.  
Virginia OT1937 FC1937 DEUB E1940 Yrs.Serv.M.C.36 FLCRCM4.50  
T, 1969. Leesburg, Christ, 1969. Apalachicola-E. Pt., 1970. Holden Hts., 1972.
- SHIRLEY, MICHAEL T.**—(EF) \*819 Park St., Jacksonville 32204 Riverside Pk. Asso.  
Ala.-W. Fla. PM1968 FC1970 D1968 E1970 Yrs.Serv.M.C.5 FLCRCM2  
T, 6-1-69. Titusville, First, Asso., 1969. T, SW Tex., 3-1-70. T, 6-1-72. Student,  
1972; Riverside Pk. Asso., 1973.
- SHORT, BOOKER C., JR.**—(EF) \*8407 N. Habana Ave., Tampa 33614 Oak Grove  
S. Carolina OT1953 FC1955 D1954 E1957 Yrs.Serv.M.C.19.50 FLCRCM16  
T, 1957. Trinity, Pompano Bch., 1957. Lealman, St. Pete., 1960. Conway, Orlando,  
1965. Garden City, 1969, Tampa, Oak Grove, 1973.
- SHORT, RILEY P.**—(EF) \*467 1 Ave. N., St. Petersburg 33701 Asso., Christ  
Tennessee OT1958 FC1960 D1958 E1960 Yrs.Serv.M.C.15 FLCRCM4  
T, 1969. Asso., Christ, St. Pete., 1969.
- IEGFRIED, GRANT**—(EF) \*Box 307, Labelle 33935 Labelle  
Florida OT1968 FC1970 D1968 E1970 Yrs.Serv.M.C.5 FLCRCM5  
OT, 1968. Tampa, Good Shepherd, 1968. Labelle, 1970.
- SIMMONS, ELDON**—(EF) \*42 E. Jackson St., Orlando 32806 Dist. Supt.  
Florida OT1946 FC1948 D1947 E1948 Yrs.Serv.M.C.27 AS 4 FLCRCM27 AS 4  
OT, 1946. Brandon, 1946. Dunnellon, 1948. Ley Mem., Key West, 1950. Tar-  
boux Mem., Miami, 1955. Trinity, Tampa, 1956. First, Homestead, 1960. Broad-  
way, Orlando, 1964. Lakeland, College Hts., 1968. Orlando Dist. Supt., 8-15-72.
- SIMON, JOHN P.**—(EF) \*942 S. Boulevard, Lakeland 33803 College Hts.  
Wisconsin OT1951 FC1953 D1952 E1953 Yrs.Serv.M.C.22 FLCRCM11.25  
T, 1962. Asso., First, Tampa, 1962. Juno Bch., Jupiter, 1965. First, Deland, 1967.  
College Hts., 8-15-72.
- SIMS, WILLIAM**—(EF) \*1900 NE 164 St., Miami 33162 Fulford  
S. Illinois OT1941 FC1943 D1943 E1944 Yrs.Serv.M.C.31.75 FLCRCM13  
T, 1960. Olympia Hts., Miami, 1960. Bartow, First, 1968. Miami, Fulford, 1970.
- SINGLETON, DANIEL**—(EF) \*4103 Santee Rd., Jacksonville 32209 Fernandina Parish  
Florida OT1949 FC1951 D1951 E1953 Yrs.Serv.M.C.23.50 FLCRCM23.50  
OT, 1949. Greater Bell, 1949. Lone Star, 1950. Mt. Moriah, 1953. Lone Star  
1956. Fernandina, 1963. Wrightsville, 1965. Fernandina Par., 1969.
- SLIGER, MARION E.**—(EF) \*Box 157, Callahan 32011 Callahan  
Florida OT1968 FC1970 D1968 E1970 Yrs.Serv.M.C.5 FLCRCM5  
OT, 1968. Asso., St. Pete., Allendale, 1968. Westwood, Miami, 4-1-1970. Calla-  
han, 1972.
- SMART, ZACK**—(R) General Del., Gainesville 32601 Retired  
S. Florida RA1939 FC1942 D E1940 Yrs.Serv.M.C.38.50 FLCRCM38.50  
OT, 1927. Retired, 1966.
- SMELT, FRANCIS C.**—(DIS) Box 403, White Springs 32096 Disability  
Florida AM1969 FC D1956 E1958 Yrs.Serv.M.C.4 AS 19.75 FLCRCM4 AS 19.75  
LIC., 1949. AM, 1969. Aldersgate, Jacksonville, 1968. Normandy Village, Jack-  
sonville, 1970. Lee-Hickory Gr., 1971. Disability, 1973.
- SMITH, FRANKLIN P.**—(EF) 5800 SW 58 Terr., Miami 33143 Mig. Min.  
Florida OT1951 FC1955 D1952 E1955 Yrs.Serv.M.C.22 FLCRCM14  
OT, 1951. Student, Boston, 1951. Asso., First, Clearwater, 1953. Anona, 1955.  
Miss., 1957. T. to Taiwan, 1959. T., 1964. Satellite Bch., 1964. Miami, Coral  
Way, 1968. Sabbatical, 1971. Mig. Min., 1972.
- SMITH, JAMES M.**—(EF) \*6007 Beach Blvd., Jacksonville 32216 Spring Glen  
Florida OT1949 FC1951 D1950 E1951 Yrs.Serv.M.C.24 FLCRCM24  
OT, 1949. Student, Boston, 1949. Belmont Hts., Tampa, 1950. Livingston, Day-  
tona Bch., 1952. Pine Hills, Orlando, 1956. Mulberry, 1960. Gulfport, 1963. Pt.  
Charlotte, 1971. Spring Glen, 1973.
- SMITH, JOE H.**—(EF) \*230 N. 5 St., Lake Wales 33853 First  
S. Georgia OT1960 FC1962 D1960 E1962 Yrs.Serv.M.C.13 FLCRCM11.50  
T, 1962. Redland, 1962. Fruitland Pk., 10-15-65. Keystone, 1968. Lake Wales, First,  
1973.
- SMITH, JOSEPH D., JR.**—(Stu) 146 Cottage, Apt. 3A, New Haven, Cn. 06511 Yale  
Florida OT1963 FC1968 D1963 E1968 Yrs.Serv.M.C.10 FLCRCM3

- OT, 1963. Student, Yale, 1963. Student, Oxford Univ., 1965. Student, Yale, 1966.
- SNOW, E. E.**—(R) 6 Casia Ln., Debarry 32713 Retired  
W. N. Carolina OT1924 FC1926 D1926 E1929 Yrs.Serv.M.C.36.75 FLCRCM18  
Tarpon Springs, 1943. Snyder Mem., 1946. Trinity, Deland, 1949. College Park,  
Orlando, 1952. Madison, 1953. First, Key West, 1957. Tarboux Mem., 1960.  
Retired, 1961.
- SOFGE, J. T., JR.**—(EF) \*1005 W. Main, Leesburg 32748 Morrison Mem.  
Florida OT1950 FC1952 D1950 E1952 Yrs.Serv.M.C.23 FLCRCM23  
OT, 1950. Livingston, Daytona Bch., 1950. Student, Vanderbilt, 1952. Zellwood,  
1953. Ruskin, 1956. Wildwood, 1960. Perrine-Peters, 1964. Leesburg, Morrison  
Mem., 1970.
- SOFGE, R. P.**—(EF) \*Box 412 FSH., Chattahoochee 32324 Fla. St. Hosp.  
Florida OT1957 FC1959 D1957 E1959 Yrs.Serv.M.C.16 AS 2 FLCRCM5 AS 2  
OT, 1957. Student, Temple, 1957. Druid Hills, Ocala, 1959. Chaplain, Fla. State  
Hospital, Chattahoochee, 1962.
- SOKA, ROBERT**—(EF) \*400 Penman Rd., Neptune Beach 32250 Christ  
Florida OT1956 FC1958 D1956 E1958 Yrs.Serv.M.C.17 FLCRCM17  
OT, 1956. Student, Garrett, 1956. Grace, WPB., 1957. St. Paul, Ft. Lauderdale,  
1961. Oviedo, 1962. Coral Gables, Asso., 2-1-64. Englewood, 1966. Jacksonville  
Bch., Christ, 1970.
- SOMMER, ROBERT D.**—(EF) \*4015 Spruce Ave., West P. Beach 33407 Northwood  
Florida OT1949 FC1951 D RO1950 E1950 Yrs.Serv.M.C.24 FLCRCM24  
OT, 1949. Citra, 1949. Crystal River-Homosassa, 1950. Asso., First Church, St.  
Pete., 1952. Starke, 1954. St. Mark's, Ocala, 1956. Conway, Orlando, 1960. St.  
Paul's, Miami, 1965. WPB., Northwood, 1971.
- SPAN, RICHARD**—(R) 2609 Arch St., Tampa 33607 Retired  
Florida OT1964 FC1966 D1956 E1958 Yrs.Serv.M.C.6.75 AS 7.50 FLCRCM6.75 AS  
7.50  
OT, 1964. Haines City-Eustis, 1964. Plant City Ct., 1965. Tampa, Keeney, 1967.  
Arcadia Par., 1969. Retired, 1971.
- SPEAKMAN, E. WAYNE**—(EF) \*19429 Gulf Stream Dr., Jupiter 33458 Jupiter-Tequesta  
Florida OT1967 FC1969 D RO E 1969 Yrs.Serv.M.C.6 AS 1 FLCRCM6 AS 1  
OT, 1967. Livingston, Daytona Bch., 1967. Asso., Pk. Temple, 1970. Jupiter-  
Tequesta, 1973.
- SPENCER, H. FRED**—(EF) \*2327 N. A-1-A, Indialantic 32903 St. Mark's  
Florida OT1966 FC1970 D1966 E1970 Yrs.Serv.M.C.7 FLCRCM7  
OT, 1966. Student, Meth. Theol. Sem., 1966. Student, Candler, 1968. Epworth,  
Orlando, 1969. Jacksonville, Asso., Southside, 1970, Melbourne. St. Mark's, 1973.
- SPIVEY, BEN F.**—(EF) \*Box 646, Havana 32333 Salem  
N. Georgia OT1959 FC1962 D1959 E1962 Yrs.Serv.M.C.14 AS 1 FLCRCM11  
T, 1962. Lena Vista, Auburndale, 1962. Liberty Ct., 1964. Calvary, Tallahassee,  
1966. St. Pete., Childs Pk., 1970. Havana (Salem), 2-1-73.
- SPOTTSWOOD, C. L.**—(EF) San Jose Mindoro, Philippines Missionary  
N. Mexico OT1941 FC1943 D1943 E1944 Yrs.Serv.M.C.32 FLCRCM5  
T, 1942. Montverde-Zellwood, 1942. Bayshore, Tampa, 1943. Dir., Wes. Fnd.,  
Gainesville, 1945. Miss., Philippines, 1946.
- SPRAGUE, RICHARD M.**—(EF) \*Box 1125, Tavares 32778 Tavares  
Florida OT1959 FC1961 D1959 E1961 Yrs.Serv.M.C.14 AS 1 FLCRCM14 AS 1  
OT, 1959. Pierson, 1959. Holden Hts., Orlando, 1961. Sopchoppy-Crawfordville,  
1963. Tallahassee Hts., 1964. Albright, St. Pete., 1969. Tavares, 1972.
- SPRINGER, JOHN**—(EF) \*5410 Banyan Lane, Ft. Lauderdale 33313 Woodlands  
W. Virginia OT1949 FC1955 D E1955 Yrs.Serv.M.C.24 FLCRCM2  
T, 1971. Ft. Lauderdale, Woodlands 1971.
- STANDIFER, ROBERT T.**—(EF) \*Box 2205, Lakeland 33803 Meth. Temple  
Florida OT1967 FC1970 D1967 E1970 Yrs.Serv.M.C.6 FLCRCM6  
OT, 1967. Student, Candler, 1967. Cleveland, 1969. Lakeland, Meth. Temple, 1973.
- STANDISH, R. M.**—(R) Aldersgate Rest Home #6, Kissimmee 32741 Retired  
N. England OT1928 FC1930 D1927 E1929 Yrs.Serv.M.C.31.75 FLCRCM17.50  
Grace, St. Pete., 1942. St. Cloud, 1945. Arlington-Gilmore, 1947. Arlington, 1948.  
Palm Harbor, 1951. Safety Harbor, 1952. Edgewood, Ft. Myers, 1954. Gibsonton,  
1955. Seville, 1956. Belmont Hts., Tampa, 1957. Cork, 1959. Retired, 1960.

- STANDLEY, MEREDITH R.**—(EF) 108 Austin Loop, Ft. Benning, Ga. 31905  
Chaplain, USA  
Florida OT1959 FC1962 D1959 E1962 Yrs.Serv.M.C.14 FLCRCM4  
OT, 1959. Student, Candler, 1959. Asso., Hyde Pk., 1961. Chaplain, Army, 1963.
- STANFIELD, CLAUDE E.**—(EF) \*1620 Naldo Ave., Jacksonville 32207 Swaim Mem.  
Florida OT1946 FC1948 D1946 E1948 Yrs.Serv.M.C.27 AS .25 FLCRCM27 AS .25  
OT, 1946. Northside-Clearview, St. Pete., 1946. Epperson, 1947. Wesley-Com-  
munity, Gainesville, 1950. Dunnellon, 1952. Trinity, Lakeland, 1956. Ft. Meade,  
1958. Wauchula, 1963. Miami, Olympia Hts., 1968. Swaim Mem., 1973.
- STAPLES, CARROLL W.**—(EF) \*Box 3003, Florida City 33030 Florida City  
Florida AM1970 FC D1966 E Yrs.Serv.M.C.3 AS 6 FLCRCM3 AS 6  
LIC., 1961. AM, 1970. Mt. Pleasant, Glen Julia Ct., 1970. Florida City, 1972.
- STARLING, IRA C., JR.**—(EF) Naval Academy, Annapolis, Md. 21402 Chaplain, USN  
Florida OT1963 FC1966 D1963 E1966 Yrs.Serv.M.C.10 FLCRCM3  
OT, 1963. Student, Drew, 1963. Chaplain, Navy, 1967.
- STATHAM, JAMES ED.**—(R) 789 W. Palmetto Pk., R. Boca Raton 33432 Retired  
N. Georgia OT1920 FC1922 D1922 E1924 Yrs.Serv.M.C.42.50 FLCRCM30  
Bayshore, Tampa, 1933. Delray Beach, 1937. Pahokee, 1941. Chaplain, 1942.  
Chaplain, VA Hospital, Lake City, 1946 Fleming St., Key West, 1952. Floral Pk.,  
1956. Christ, Miami, 1959. Retired, 1963.
- STAUFFER, EDGAR E.**—(EF) \*115 E. Howry, DeLand 32720 First  
Florida OT1953 FC1954 D1943 E1944 Yrs.Serv.M.C.20 AS 1 FLCRCM20 AS 1  
RO, 1953. Englewood, 1953. Melrose Pk., Ft. Lauderdale, 1956. Stuart, 1959.  
First, Boynton Bch., 1962. Zephyrhills, 1966. St. Mark's, Jacksonville, 1967. First,  
DeLand, 8-15-72.
- STEGER, C. DON**—(EF) Box 10249, St. Petersburg 33733 McCabe  
Florida OT1966 FC1968 D1966 E1967 Yrs.Serv.M.C.7 AS 4 FLCRCM7 AS 4  
OT, 1966. Student, 1966. Tampa, Inner City, 1968. Dir., Rosa Valdez Center,  
1969. Student U.S.F., 1-1-1970. McCabe, St. Pete., 9-1-70.
- STERNER, ROBERT L.**—(EF) \*Box 38, Tice 33905 Tice  
Florida PM1971 FC1973 D1971 E1973 Yrs.Serv.M.C.2 AS 1 FLCRCM2 AS 1  
PM, 1971. Deleon Spgs.-Lk. Helen, 1971. Tice, 1972.
- STEVENS, ROBERT E.**—(EF) \*Box 549, Cape Coral 33904 Cape Coral  
Florida OT1964 FC1966 D1964 E1966 Yrs.Serv.M.C.9 FLCRCM9  
OT, 1964. Asso., St. Paul's Eau Gallie, 1964. Northside, St. Pete., 1967. Cape  
Coral, 10-22-70.
- STEVENSON, LINWOOD J.**—(EF) \*Box 23056, Oakland Park 33307 Oakland Park  
Virginia OT1943 FC1945 D1943 E1945 Yrs.Serv.M.C.30 FLCRCM4  
T, 1969. Oakland Pk., 1969.
- STEWART, PAUL M.**—(EF) \*1150 NE 103 St., Miami 33138 Rader Mem.  
Kentucky OT1940 FC1943 D1943 E1946 Yrs.Serv.M.C.31.75 FLCRCM21  
T, 1951. Safety Harbor, 1951. Tavares, 1952. Reeves Mem., 1957. Sabbatical,  
1961. Located, 1962. Readmitted, 1963. First, Perry, 1963. Swaim Mem., Jack-  
sonville, 1967. Rader Mem., 1971.
- STINSON, FRED E.**—(EF) \*240 Sabal Ave., Merritt Is. 32952 Grace  
Florida OT1949 FC1951 D1951 E1952 Yrs.Serv.M.C.24 FLCRCM24  
OT, 1949. Student, Candler, 1949. Christ, Orlando, 1951. Punta Gorda, 1955.  
Eau Gallie, 1958. Kendall, 1960. Palm Springs, Hialeah, 1963. Belle Glade, 1969.  
Merritt Is., Grace, 1972.
- STOCUM, DONALD E.**—(R) 501 Country Park, Clearwater 33515 Retired  
Florida AM1970 FC D1960 E1962 Yrs.Serv.M.C.1 AS 6 FLCRCM1 AS 1  
LIC., 1937. AM, 1970. Skycrest, Clearwater, 1968. Retired, 1971.
- STOFF, FRANK T., JR.**—(EF) \*1729 W. King, Quincy 32351 Forest Hills  
Texas OT1952 FC1956 D1952 E1956 Yrs.Serv.M.C.21 FLCRCM19.75  
T, 1953. Hilliard, 1954. Asso., Southside, Jacksonville, 1955. Seffner, 1957.  
Friendship, Clearwater, 1958. Oklawaha, 1959. Lake Butler, 1962. Zellwood, 1964.  
Key West, Fleming St., 1968. Quincy, Forest Hills, 1971.
- STOKES, LUTHER R.**—(EF) \*Box 40, Williston 32696 Williston  
Florida OT1956 FC1958 D1954 E1958 Yrs.Serv.M.C.17 AS 1 FLCRCM15 AS 1  
OT, 1956. Sopchoppy Ct., 1956. First, Monticello, 1963. Asbury College Alumni  
Sec., 1965. Williston, 1967.

- STOPFORD, CHARLES S.**—(Stu) \*1994 Stephenson Rd., Lithonia, Ga. 30058 Candler  
Florida PM1973 FC D1973 E Yrs.Serv.MC FLCRCM  
PM1973, Student Candler, 1973.
- STOVER, RAY C.**—(EF) \*Box 1227, Lake Alfred 33850 Lake Alfred  
Florida OT1967 FC1969 D1967 E1969 Yrs.Serv.M.C.6 FLCRCM6  
OT, 1967. Student, Candler, 1967. Lake Worth, St. Luke's, 1968. Lake Alfred,  
1972.
- STRANG, CLIFFORD B.**—(R) \*414 E. Pine Apt. 709, Orlando 32801 Retired  
Baltimore RO1960 FC1960 D RO E1960 Yrs.Serv.M.C.7 FLCRCM2.25  
T from Baltimore, 2/1/65, Christ, Vero Beach, 2/1/65, Retired, 1967.
- STRICKLAND, GORDON H.**—(EF) \*885 NW 195 St., Miami 33169 Norland  
Florida OT1949 FC1951 D1949 E1951 Yrs.Serv.M.C.24 FLCRCM24  
OT, 1949. Miami Springs, 1949. Woodstock Pk., Jacksonville, 1952. Sebring, 1956.  
Riverside, Miami, 1961. Morrison Mem., 1964. Miami, Norland, 1968.
- STROMAN, JOHN A.**—(EF) \*411 W. Turner St., Clearwater 33516 Asso., First  
S. New Jersey OT1959 FC1961 D1959 E1961 Yrs.Serv.M.C.14 FLCRCM4  
T, 1969. Clearwater, First Asso., 1969.
- STROTHER, LEE E.**—(EF) \*6429 Atlantic Blvd., Jacksonville 32211 Glynlea  
Florida OT1957 FC1959 D1957 E1959 Yrs.Serv.M.C.16 FLCRCM16  
OT, 1957. Student, Boston, 1957. Orange Hts., Lakeland, 1959. Asso., Pompano  
Bch., 1961. Lutz, 1963. Friendship, Clearwater, 1966. Glynlea, 1971.
- STUART, ALLAN R.**—(EF) \*Box E, Dunedin 33528 First  
Florida OT1951 FC1955 D1952 E1955 Yrs.Serv.M.C.22 FLCRCM22  
OT, 1951. Student, Candler, 1951. Newberry, 1953. Tice, 1956. Avon Pk., 1959.  
Alachua, 1960. Stuart, 1964. Dunedin First, 1972.
- STULL, HOWARD L.**—(EF) \*6522 43rd St., Tampa 33610 Branscomb Mem.  
Erie OT1942 FC1944 D1942 E1944 Yrs.Serv.M.C.31 FLCRCM4  
T, 1969. Clearwater, First, Asso., 1969. Highlands, Jacksonville, 11-15-70.  
Branscomb Mem., 1972.
- STUNTZ, HUGH C.**—(R) Apt. 49, 2515 1 St., Fort Myers 33901 Retired  
Rock River OT1916 FC1917 D1917 E1917 Yrs.Serv.M.C.44 FLCRCM  
T, 1969. Retired, 1961.
- SUMMERS, GEORGE E.**—(R) 2916 Remington St., Jacksonville 32205 Retired  
Florida OT1914 FC1919 D1914 E1919 Yrs.Serv.M.C.43.5 AS2 FLCRCM42.5  
MacClenny, 1918. Webster-Center Hill, 1920. Montverde-Pinecastle, 1925. Mims-  
Geneva, 1927. Micanopy Circuit, 1928. Student Pastor, U. of F, 1929, Kissimmee,  
1930. First, Key West, 1933. Wesley Mem., Jacksonville, 1935. Perry, 1939.  
Anderson Mem., Jacksonville, 1941. Wesley Mem., Jacksonville, 1945. Appala-  
chicola, 1949. Punta Gorda, 1951. Epworth, Jacksonville, 1955. Retired, 1956.
- SUMPTER, RONALD K.**—(EF) 10 Hercules Dr., Pope AFB, N.C. 28307 Chaplain USAF  
Florida OT1966 FC1968 D1966 E1968 Yrs.Serv.M.C.7 FLCRCM2.5  
OT, 1966. Student, Candler, 1966. Asso., First, S. Miami, 1967. Chaplain, AF.,  
11-1-68.
- SWEAT, J. M., JR.**—(EF) \*Box 1138, St. Pete 33731 First  
Florida OT1950 FC1952 D1950 E1952 Yrs.Serv.M.C.22.75 FLCRCM22.75  
OT, 1950. Baldwin-Bryceville, 1951. Peeler Mem., Jacksonville, 1952. Wesley  
Mem., Lakeland, 1958. Cason Mem., Delray Bch., 1963. St. Pete., First, 1972.
- SWISHER, PAUL D.**—(EF) \*Rt. 3, Box 234, Brooksville 33512 Spring Lake  
Florida OT1968 FC1970 D1963 E1965 Yrs.Serv.M.C.5 AS 6 FLCRCM5 AS 6  
OT, 1968. Newberry, 1968. Normandy Village, Jacksonville, 1969. Mayo-N. Har-  
mony, 1970. Spring Lake, 1972.
- SWYGERT, W. C.**—(EF) \*Box 116, Wauchula 33873 Wauchula  
Florida OT1952 FC1955 D1952 E1955 Yrs.Serv.M.C.21 FLCRCM21  
OT, 1952. Student, Candler, 1952. N. Hialeah, 1953. Asso., Trinity, Tallahassee,  
1956. Ojus, 1958. First, Auburndale, 1961. Reeves Mem., 1965. Palm Springs,  
1969. Wauchula, 1973.
- SYMONS, W. S.**—(EF) \*Box 1138, St. Petersburg 33731 Asso., First  
Florida OT1958 FC1961 D1959 E1961 Yrs.Serv.M.C.15 FLCRCM15  
OT, 1958. Student, Candler, 1958. Asso., First, WPB., 1959. Asso., First, Jack-  
sonville, 1961. Asso., First, Pompano Bch., 1963. Asso., Riviera Bch., 1966. Asso.,  
Pasadena, 1967. St. Pete., First, Asso., 1971.

- TALLEY, DAVID H.**—(EF) \*8510 Ft. Caroline Rd., Jacksonville 32211 Ft. Caroline Rd.  
Florida OT1966 FC1968 D1966 E1968 Yrs.Serv.M.C.7 FLCRCM7  
RO, 1966. Asso., Palma Ceia, 1966. Jacksonville, Gilmore, 1968. (Renamed, Ft.  
Caroline Rd., 1969).
- TALLMAN, LESTER**—(EF) \*7601 SW 94 Ave., Miami 33143 Killian Pines  
Florida OT1961 FC1973 D1961 E1973 Yrs.Serv.M.C.5 FLCRCM3  
T, 1971. Miami, Killian Pines Ch., 1971.
- TALTON, J. F.**—(R) 7002 Manchester Dr., Holiday 33589 Retired  
Florida OT1940 FC1942 D1942 E1944 Yrs.Serv.M.C.28 FLCRCM28  
Northwood, WPB., 1940. High Springs, 1944. Dunedin, 1948. Trinity, St. Pete.,  
1953. Eustis, 1958. New Port Richey, 1962. North, Sarasota, 1966. Retired, 1968.
- TATUM, HOYT**—(EF) \*Box 1809, Plant City 33566 First  
Florida OT1936 FC1938 D1938 E1940 Yrs.Serv.M.C.37 AS 2 FLCRCM37 AS 2  
OT, 1936. Naples-Bonita Springs, 1934. Boca Grande, 1937. Palmetto, 1941.  
Avon Pk., 1942. First, Ft. Lauderdale, 1944. Palatka, 1948. Leesburg, 1952.  
D. S., St. Pete., 1957. First, Bradenton, 1963. D. S., Miami, 1967. Orlando, Goss  
Mem., 1971. Plant City, First, 1972.
- TAYLOR, KENDALL M.**—(EF) \*7811 Cardinal Rd., Coral Springs 33065 Coral Springs  
Florida PM1970 FC1973 D1970 E1973 Yrs.Serv.M.C.3 FLCRCM3  
PM, 1970. Student, Candler, 1970. WPB, First, Asso., 1971, Coral Springs, 1973.
- TAYLOR, OLIVER F.**—(EF) \*133 Ponce De Leon, Miami 33135 Wesley  
Florida OT1963 FC1967 D1963 E1967 Yrs.Serv.M.C.10 AS 1 FLCRCM10 AS 1  
OT, 1963. Student, Duke, 1963. Bunnell, 2-1-66. Emmanuel, Eau Gallie, 1969.  
Miami, Wesley, 1972.
- TAYLOR, R. JACK, SR.**—(EF) \*Box 566, Tarpon Springs 33589 Tarpon Springs  
Ala.-W. Fla. OT1963 FC1966 D1963 E1966 Yrs.Serv.M.C.10 FLCRCM5  
T, 1968. Asso., Orlando, First, 1968. Tarpon Springs, First, 1971.
- TEMPLE, R. M., JR.**—(EF) \*4515 38 Ave. N., St. Pete. 33713 Clearview  
Florida OT1958 FC1962 D1960 E1962 Yrs.Serv.M.C.15 FLCRCM15  
OT, 1958. Student, Candler, 1958. Branford, 1960. Trinity, Gainesville, 1962.  
Grace, Sanford, 1966. Bartow, Asbury, 1968. Clearview, 1973.
- THOMAS, HAROLD I.**—(EF) \*3112 Okeechobee Rd., Ft. Pierce 33450 Community  
Florida OT1950 FC1953 D1951 E1953 Yrs.Serv.M.C.23 FLCRCM23  
OT, 1950. Student, Candler, 1950. Wesley Com., Gainesville, 1952. Chattahoochee,  
1955. Pine Hill, Orlando, 1960. Rudy Mem., Miami, 1965. Ft. Pierce, Com., 1968.
- THOMAS, WAYNE E.**—(EF) \*Box 466, Big Pine Key 33043 Big Pine  
Florida OT1961 FC1963 D1961 E1963 Yrs.Serv.M.C.12 FLCRCM12  
OT, 1961. Bonita Springs, 1961. Charlotte Harbor, 1964. Calvary, Orange PK.,  
1966. Sopchoppy, 10-15-66. Sanford, Christ, 1968. Edgewood, Ft. Myers, 1969.  
Hastings, Christ-Riverdale, 9-15-70. Big Pine Key, 1973.
- THOMPSON, C. A.**—(R) \*Box 1653, Bradenton 33505 Retired  
Florida OT 1942 FC1944 D1944 E1946 Yrs.Serv.M.C.25 AS 3.5 FLCRCM25 AS  
3.5  
Ellenton-Terra Ceia, 1942. Perry, 1945. Supt., Children's Home, 1947. Palatka,  
1953. Supt. Sunny Shores Villas, 1954. Winter Haven, 1955. First, Pompano  
Beach, 1961. Allapattah, 1963. Retired, 1967.
- THOMPSON, D. CLARK**—(EF) \*142 E. Jackson, Orlando 32801 First Asso.  
Florida OT1966 FC1969 D1966 E1969 Yrs.Serv.M.C.7 FLCRCM7  
OT, 1966. Student, Duke 1966. Asso., Quincy, Centenary, 1968. Emmanuel,  
Bradenton, 1-15-1970, Orlando First Asso., 1973.
- THOMPSON, TERRY LEE**—(Stu) \*Box 21474, Emory U., Atlanta, Ga. 30322 Candler  
Florida PM1973 FC D1973 E Yrs.Serv.MC FLCRCM  
PM 1973. Student, Candler, 1973.
- THORN, FRED E.**—(EF) \*380 NE 14 St., Homestead 33030 Redland  
W. Virginia, OT1961 FC1963 D1961 E1963 Yrs.Serv.M.C.12 FLCRCM6  
T, 1967. Asso., St. Paul's, Eau Gallie, 1967. Wabasso, 1968. Redland, 1973.
- THRIFT, C. T., JR.**—(EF) \*48 L. Hollingsworth, Lakeland 33803 Pres., FSC  
N. Carolina OT1934 FC1938 D1938 E1942 Yrs.Serv.M.C.38.75 FLCRCM29  
T, 1944. Prof., FSC., 1944. Vice-President, 1948. Acting President, 1957. President,  
1958.

- THROGMORTON, ROBERT**—(EF) \*Box 68, Coleman 33521 Coleman-Oxford  
 W. Ohio OT1968 FC D1968 E Yrs.Serv.M.C.5 FLCRCM2  
 T, 1971. Dundee, 1971. Coleman-Oxford, 1973.
- THURSTON, BRANSON**—(EF) \*FSC Box 587, Lakeland 33802 FSC  
 Kansas OT1958 F1962 D1958 E1962 Yrs.Serv.M.C.15 FLCRCM  
 T, 1968. FSC., 1968.
- TIFFIN, WILLIAM D.**—(EF) \*3536 NW 8 Ave., Gainesville 32601 Trinity  
 N. Alabama OT1957 FC1960 D1957 E1960 Yrs.Serv.M.C.15.75 FLCRCM14  
 T, 1959. Lutz, 1959. St. John's, Winter Haven, 1962. Dania, 1968. Trinity,  
 Gainesville, 1969.
- TINDELL, JOHN**—(EF) 7526 E 17 Ave., Anchorage, Ak. 99504 Missionary  
 Florida OT1959 FC1963 D1959 E1963 Yrs.Serv.M.C.14 FLCRCM6  
 OT, 1959. Student, Candler, 1959. Miramar, 1961. Student, Univ. of Edinburgh,  
 1964. Miss. to Alaska, 1965.
- TITLEY, RICHARD K.**—(EF) \*USS Francis Marion (LPA-249) FPO N.Y. 09501  
 Chaplain, USN  
 Cen. Pa. OT1948 FC1950 D1947 E1949 Yrs.Serv.M.C.25 AS 3 FLCRCM3  
 T, 1949. Ocean Roads, Jacksonville, 1949. Chaplain, Navy, 1952.
- TITUS, ROBERT E.**—(EF) \*111 Magnolia St., Ocoee 32761 Ocoee  
 Florida PM1971 FC D1971 E Yrs.Serv.M.C.2 FLCRCM2  
 PM, 1971. Student, Candler, 1971. Ocoee, 1973.
- TODD, RALPH W.**—(R) \*Rt. 1, Box 274, Sorrento 32776 Retired  
 N. Jersey OT1929 FC1931 D1929 E1931 Yrs.Serv.M.C.37.25 AS 2.75 FLCRCM  
 24.75  
 Sebring, 1941. Chaplain, 1943. Eustis, 1946. Pahokee, 1949. Swaim Mem., 1952.  
 First, Daytona Bch., 1955. St. James, Palatka, 1960. First, New Syrna, 1963.  
 Sabbatical, 1965. Retired, 1966.
- TOLEDO, REINALDO**—(EF) \*1000 Virginia St., Key West 33040 El Salvador  
 Cuba OT1954 FC1956 D1954 E1956 Yrs.Serv.M.C.19 FLCRCM5.5  
 T, 1968. Tamiami Temple, 1968. El Salvador, 1970.
- TOLLE, CORNING F.**—(R) FSC Lakeland 33802 Retired  
 OT, 1927 FC1930 D1930 E1930 Yrs.Serv.M.C.41 FLCRCM41  
 Oneco, 1927. Reeves Mem., 1930. Hastings, 1931. Trinity, Tampa, 1935. Alumni  
 Sec., Southern College, 1936. Dean of Men, 1939. Chaplain, 1943. Bus. Mgr.,  
 FSC., 1946. Retired, 1968.
- TOLLE, JOE A.**—(R) \*14523 Lk. Magdalene Blvd., Tampa 33618 Retired  
 Florida OT1928 FC1930 D1930 E1932 Yrs.Serv.M.C.43 FLCRCM43  
 OT, 1928. Oakland Park-Progress, 1928. Pahokee, 1930. First, Key West, 1936.  
 Ft. Pierce, 1939. Sanford, 1942. Bradenton, 1945. D. S., Tallahassee, 1950. Trin-  
 ity, Miami, 1956. D. S., Deland, 1961. First, Sebring, 1967. Retired, 1971.
- TOMPKINS, J. T.**—(EF) \*Box 37, Raiford 32083 Chaplain, Fla. St. Prison  
 Florida OT1952 FC1955 D1955 E1957 Yrs.Serv.M.C.21 FLCRCM11  
 OT, 1952. Hillsboro, Tampa, 1952. Lake Butler, 1955. Chaplain, State Prison,  
 1956. Supervisor of Chaplains, Florida Prisons, 1959. Monticello, 1961. Chief of  
 Florida Chaplains, 1963.
- TORRANCE, C. PHILIP**—(EF) \*Box 819, Winter Park 32789 Asso., First  
 C. New York OT1932 FC1934 D1933 E1934 Yrs.Serv.M.C.41 FLCRCM4  
 T, 1969. Winter Pk., First Asso., 1969.
- TOUGHTON, J. PAUL**—(R) \*5127 Attleboro, Jacksonville 32205 Retired  
 S. Georgia OT1931 FC1933 D1931 E1935 Yrs.Serv.M.C.36.5 FLCRCM24.5  
 San Marcos, Tampa, 1943. High Springs, 1949. First, Key West, 1951. Silver  
 Palm, 1955. Madison, 1958. Springfield, Jacksonville, 1962. Aldersgate, Jackson-  
 ville, 1966. Retired, 1968.
- TOY, STANLEY F.**—(EF) \*2001 N. Crystal Lake, Lakeland 33801 Crystal Lake  
 N. E. Ohio OT1968 FC1972 D1968 E1972 Yrs.Serv.M.C.5 FLCRCM5  
 T, 1969. Student, Meth. Theol. Sch., Delaware, Ohio, 1969. Asso., Jacksonville  
 Bch., 1970. Lakeland, Crystal Lake, 1971.
- TRACY, ALFRED H.**—(EF) \*4000 Spring Pk. Rd., Jacksonville 32207 Hendricks  
 New England SO OT1956 FC1958 D1956 E1958 Yrs.Serv.M.C.17 FLCRCM6  
 T, 1967. Asso., First, Dunedin, 1967. Jacksonville, Hendricks, 1972.

- TREMBLY, CHARLES C.**—(EF) \*Box 6077, Ft. Myers, Bch. 33931 Ft. Myers, Beach  
Florida OT1959 FC1962 D1959 E1962 Yrs.Serv.M.C.14 FLCRCM14  
OT, 1959. Student, Candler, 1959. Union Pk., Orlando, 1960. Asso., First, Ft.  
Myers, 1963. Holly Hill, 1966. Ft. Myers Bch., 1970.
- TRIPP, JAMES F.**—(EF) \*Box 518, Riverview 33569 Riverview  
Ala.-W. Fla OT1967 FC1970 D1967 E1970 Yrs.Serv.M.C.6 FLCRCM6  
T, 1969. WPB., Northwood Asso., 1969. Riverview, 3-7-71.
- TROBAUGH, WILLIAM P.**—(EF) Val. Forge Gen. Hosp. Phoenixvl, Pa. 19460  
Chaplain, USA  
Florida OT1953 FC1956 D1954 E1956 Yrs.Serv.M.C.20 FLCRCM4  
OT, 1953. Alturas, 1953. Student, Candler, 1954. Alturas, 1956. Chaplain, Army,  
1957.
- TUCKER, GLEN B.**—(EF) \*Box 9155, Orlando 32807 Union Pk.  
Florida AM1969 FC D1957 E1959 Yrs.Serv.M.C.4 AS 17.75 FLCRCM4 AS 7  
LIC., 1948. AM, 1969. Pierson, 1967. Orange Pk., Asbury, 1970. Orlando, Union  
PK., 1972.
- ULMER, JAMES E.**—(EF) \*406 E. Amelia, Orlando 32803 Broadway-Concord Pk.  
Florida OT1955 FC1958 D1956 E1958 Yrs.Serv.M.C.18 AS 4 FLCRCM18 AS 4  
OT, 1955. Student, Garrett, 1955. Asst., First, Sarasota, 1958. Tice, 1959. First,  
Tarpon Springs, 1-15-62. Brooksville, 1965. Sanford, First, 1968. Sabbatical, 1969.  
Wauchula, 1970. Broadway-Concord Pk., 1973.
- UNDERWOOD, DAVID E.**—(S) c/o 1920 Duncan Rd., Punta Gorda 33950  
Supernumerary  
Florida OT1967 FC1969 D1967 E1969 Yrs.Serv.M.C.6 FLCRCM6  
OT, 1967. Micanopy, 1967. Bronson, 1969. Ocoee, 1971. Supernumerary, 1973.
- VANDERWATER, LEONARD**—(R) \*1202 Vanderbilt Ln., Cocoa 32922 Retired  
St. John's River RO1936 FC1936 D1936 E1937 Yrs.Serv.M.C.35 AS 1 FLCRCM35  
AS 1  
RO, 1936. Davenport, 1936. Eustis, 1940. Melbourne, 1942. Murray Hill, 1946.  
Belle Glade, 1947. Grace, St. Augustine, 1951. Cocoa, 1962. Haines City, 1956.  
New Port Richey, 1959. Roseland, 1963. Retired, 1971.
- VANDINE, PAUL E.**—(EF) \*310 Herbert St., Port Orange 32019 Port Orange  
Florida OT1961 FC1965 D1961 E1965 Yrs.Serv.M.C.12 FLCRCM12  
OT, 1961. Student, Drew, 1961. Sylvan Abbey, Clearwater, 1964. Union Pk.,  
Orlando, 1967. Pt. Orange, 1969.
- VANSICKLE, LEE R.**—(EF) \*Box 167, Bartow 33830 First  
W. Virginia OT1940 FC1944 D1943 E1945 Yrs.Serv.M.C.29.75 FLCRCM16  
T, 1957. Asso., Pk. Temple, 1957. Christ, Ft. Lauderdale, 1958. Goss Mem.,  
Orlando, 1961. Bryan Mem., Miami, 1963. Bartow, First, 1970.
- VANZANT, ROLAND D.**—(EF) \*3200 Manatee Ave. W., Bradenton 33505 Trinity  
Florida OT1954 FC1958 D1954 E1958 Yrs.Serv.M.C.19 FLCRCM19  
OT, 1954. Student, Candler, 1954. Norland, Miami, 1956. Titusville, First, 1968.  
Bradenton, Trinity, 1972.
- VAUGHAN, HOLLAND R.**—(EF) \*Box 536, Nokomis 33555 Nokomis  
Ala.-W. Fla. OT1956 FC1959 D1957 E1957 Yrs.Serv.M.C.17 FLCRCM13  
T, 1960. Riverview, 1961. Nebraska Ave., Tampa, 1962. Springfield, Jacksonville,  
1966. Nokomis, 1970.
- VAUGHAN, JAMES WAYNE**—(EF) \*600 S. Grove St., Eustis 32726 Asso., First  
Mississippi OT1970 FC1972 D1970 E1972 MC3 FLCRCM1  
T., 1972. Eustis, Asso., First, 1972.
- VAUGHN, HAROLD C.**—(EF) \*5120 Mendenhall Dr., Tampa 33603 St. John's  
N. Mississippi OT1955 FC1960 D1957 E1960 Yrs.Serv.M.C.18 FLCRCM8  
T, 1965. St. James's, St. Pete., 1965. Jacksonville, Forestview, 1968. Reeves Mem.,  
1969. Juno Beach, 1971. Tampa, St. John's, 1972.
- VAUGHT, ALFRED B.**—(EF) \*419 NE 1st St., Gainesville 32601 First  
Florida OT1950 FC1953 D1951 E1953 Yrs.Serv.M.C.23 FLCRCM23  
OT, 1950. Student, Candler, 1950. Ormond Bch., 1952. Trinity, Deland, 1960.  
Seminole, St. Pete., 1965. Gainesville, First, 1971.
- VAZQUEZ, I. VAZQUEZ**—(EF) 127 NE 4 St. Miami 33132 First-Grace Hispanic  
Cuba OT1953 FC1955 D1953 E1955 Yrs.Serv.M.C.20 FLCRCM  
T, 1973. Miami First-Grace Hispanic, 1973.

- VIERA, MANUEL**—(EF) \*Box 366, Miami 33142 Allapattah Hispanic  
Cuba OT1958 FC1960 D1950 E1960 Yrs.Serv.M.C.15 FLCRCM7  
T, 1966. Tampa Hts. Spanish Work, 1966. Allapattah, Hispanic, 1972.
- VIRELLES, MOISE**—(EF) \*531 Iris St., W. P. B. 33401 Spanish Min.  
Cuba OT1962 FC1964 D1962 E1967 Yrs.Serv.M.C.11 FLCRCM5  
T, 1968. Polk Co. Spanish Min., 1968. WPB. Spanish Min., 1971.
- VOSS, CHARLES H.**—(R) \*1110 12 St. N., St. Petersburg 33705 Retired  
Florida OT1925 FC1928 D1928 E1930 Yrs.Serv.M.C.38.5 AS .75 FLCRCM38.5  
AS .75  
Highland Pk., Miami and Kendall, 1925. Jupiter, 1926. Bronson, and Cedar Keys,  
1929. White Springs, 1930. Apalachicola, 1932. Brooksville, 1936. Cocoa,  
1939. Wauchula, 1944. Groveland, 1948. Anderson Mem., Jacksonville, 1951.  
Wagg Mem., 1956. Conf. Treas., 1959. Dinsmore, 1961. Retired, 1964.
- WADDELL, ROBERT M.**—(EF) \*1510 Furman Rd., Jacksonville 32217 Lakewood  
Mississippi OT1961 FC1964 D1961 E1964 Yrs.Serv.M.C.12 FLCRCM12  
T, 1963. Indian River City, 1963. Lakewood, Jacksonville, 1969.
- WALKER, R. RUSSELL**—(EF) \*Box 458, Hawthorne 32640 Hawthorne  
Florida PM1973 FC D1973 E Yrs.Serv.M.C. FLCRCM  
PM, 1973. Hawthorne, 1973.
- WALKER, RICHARD K., II**—(EF) \*149 Tahiti, Marco Island 33937 Marco  
Florida OT1968 FC1973 D1968 E1973 Yrs.Serv.M.C.5 FLCRCM5  
OT, 1968. Student, Duke, 1968. Dept. of Correction, Central Prison, Raleigh, 1970.  
Tallahassee, Bethel, 1971. Marco 8-15-72.
- WALLER, DAVID T.**—(Stu) \*Box 755, Stone Mt., Ga. 30083 Candler  
Florida PM1973, FC D1973 E Yrs.Serv.M.C. FLCRCM  
PM1973. Student, Candler, 1973.
- WALLER, HARRY H.**—(R) \*2601 Southern Pkwy., Bradenton 33505 Retired  
S. Georgia OT1926 FC1928 D1928 E1930 Yrs.Serv.M.C.41.75 AS .25 FLCRCM  
41.75 AS .25  
Concord Park, 1926. First, Key West, 1930. Fin. Agent Orphanage, 1930. Coral  
Gables, 1935. Hyde Park, 1940. D. S., Tampa, 1945. First, West Palm Beach,  
1951. D. S., Sarasota, 1957. Ortega, 1963. Adm., Asbury Towers, 1966. Retired,  
1968.
- WALLER, JESSE E.**—(EF) \*104 S. Pineapple Ave., Sarasota 33577 First  
Florida OT1938 FC1940 D1940 E1941 Yrs.Serv.M.C.35 FLCRCM35  
OT, 1938. Silver Palm, 1938. Kissimmee, 1942. Winter Garden, 1946. Bartow,  
1951. D. S., Orlando, 1955. First, Clearwater, 1959. Jacksonville D. S., 1964.  
Sarasota, First, 1970.
- WALTHER, JAMES G.**—(EF) 310 Steppe Ave., Hendersonville, N.C. 28739 352.7  
Ala.-W. OT1967 FC1969 D1967 E1969 Yrs.Serv.M.C.6 FLCRCM3  
T, 1968. Asso., Sanford, First, 1968. First, Asso., Ormond Bch., 1969. Miss. to  
Virgin Island, 1970, 352.7, 1973.
- WARE, H. MELTON**—(EF) \*Box 70, Lakeland 33802 Conf. Coun. Dir.  
Florida OT1938 FC1940 D1940 E1941 Yrs.Serv.M.C.35 FLCRCM35  
OT, 1938. Hastings, 1938. Boynton, 1939. Chaplain, 1942. Vero Bch., 1946.  
First, Jacksonville, 1955. D. S., Tampa, 1960. Trinity, Tallahassee, 1962. First,  
Coral Gables, 1965. Asso. Program Dir., 1969. Program Dir., 1971, Conf. Coun.  
Dir. 1973.
- WASSON, R. WARREN**—(EF) \*4344 21 St. N., St. Petersburg 33714 Northside  
N. Mississippi OT1956 FC1960 D1956 E. 1960 Yrs.Serv.M.C.17 FLCRCM15  
T, 1958. Glen Julia Ct., 1958. Grace, Perry, 1961. Good Shepherd, Jacksonville,  
1963. Asso., First, Clearwater, 1965. Green Cove Springs, 1967. Northside, St.  
Pete., 11-15-70.
- WATKINS, L. E.**—(EF) \*Box 120, Umatilla 32784 Umatilla  
Florida OT1949 FC1954 D1950 E1954 Yrs.Serv.M.C.24 FLCRCM24  
OT, 1949. Student, Candler, 1949. San Marcos, Tampa, 1950. Hawthorne, 1952.  
Bunnell, 1953. Fleming St., Key West, 1958. Oak Grove, Tampa, 1960. Mac-  
Clenny, 1963. Okeechobee, 1965. Ruskin, 1968. Umatilla, 1973.
- WATSON, G. C., JR.**—(EF) \*1825 Diamond Dr., Orlando 32807 E. Orlando  
Florida AM1969 FC D1958 E1960 Yrs.Serv.M.C.4 AS 14 FLCRCM4 AS 1  
LIC, 1955. AM, 1969. Samoset, 1969. E. Orlando, 1970.



- WATTS, PAUL H.**—(EF) \*1140 N. Combee Rd., Lakeland 33801 Lakewood Pk.  
Cent. Penn. OT1952 FC1954 D1952 E1954 Yrs.Serv.M.C.21 FLCRCM12  
T, 1961. Jenson Bch., White City, 1961. Aldersgate-Wesley, Ft. Lauderdale, 1963.  
McLose, 1964. Lutz, Patterson Mem., 1966. MacClenny, 1970, Lakeland, Lake-  
wood Pk. 1973.
- WEAVER, CHARLES E.**—(EF) \*Box 807 Deleon Spgs., 32028 Deleon Spg.-Lk. Helen  
Mississippi OT1969 FC D1969 E Yrs.Serv.M.C.4 FLCRCM4  
T, 1972. Deleon Springs-Lake Helen, 1972.
- WEAVER, ROBERT W.**—(EF) \*1839 NE 8th Rd., Ocala 32670 St. Mark's  
N. Indiana OT1941 FC1944 D1942 E1944 Yrs.Serv.M.C.32 FLCRCM29  
T, 1944. Edgewood. Ft. Myers, 1944. Ley Mem., Key West, 1947. Feaster Mem.,  
Miami, 1949. Palmetto, 1954. Trinity, St. Pete., 1958. Frostproof, 1964. Coral  
Way, 1965. Nokomis, 1968. Jacksonville, Highlands, 1970. Green Cove Springs,  
11-15-70. Ocala, St. Mark's, 1972.
- WEBB, LARRY E.**—(EF) \*5135 Sand Lk. Rd., Orlando 32809 Epworth Proj.  
Florida OT1963 FC1967 D1963 E1967 Yrs.Serv.M.C.10 FLCRCM9  
OT, 1963. Student, So. Cal. Seminary, 1963. Asso., Morrison, Leesburg, 1966.  
Pt. St. John, 1968. Student, Claremont, 1970. Orlando, First, Asso., 1971, Ep-  
worth Proj. 1973.
- WEBB, S. ARTHUR**—(Stu) \*1007 Norwood Ave., Durham, N.C. 27707 Duke  
Florida PM1973 FC D1973 E Yrs.Serv.M.C. FLCRCM  
PM, 1973. Student, Duke 1973.
- WEBSTER, DWIGHT E.**—(EF) \*8521 Vamo Rd., Sarasota 33581 Vamo  
Iowa OT1941 FC1943 D1941 E1943 Yrs.Serv.M.C.32 FLCRCM4  
T, 1969. Sarasota, Vamo-Miakka, 1969.
- WEEKS, CLARENCE**—(EF) \*Box 486, Immokalee 33934 Immokalee  
Florida OT1960 FC1962 D1960 E1962 Yrs.Serv.M.C.13 AS 1 FLCRCM13  
OT, 1960. Citra, 1960. Baldwin-Bryceville, 1963. Ocoee, 1966. Immokalee, 1971.
- WEINRICH, ED.**—(Stu) Emory Uni. Sch. Theol., Atlanta, Ga. 30322 Candler  
Florida PM1972 FC D1972 E Yrs.Serv.M.C.1 FLCRCM1  
PM, 1972. Student, Candler, 1972.
- WELCH, MOSES**—(R) 3031 N. 23 St., Phila., Pa. 19132 Retired  
Florida OT1949 FC1951 D E Yrs.Serv.M.C.13.5 FLCRCM13.5  
OT, 1949. Retired, 1963.
- WENNER, ROBERT W.**—(EF) \*4195 57 Ave. N., St. Petersburg 33714 Lealman  
Florida OT1956 FC1958 D1957 E1958 Yrs.Serv.M.C.15 FLCRCM15  
OT, 1956. Marathon, 1956. Asso., Hollywood Temple, 1959. Supernumerary, 1960.  
Friendship, Clearwater, 1962. Lehigh Acres, 1966. St. Pete, Lealman, 1970.
- WEST, C. EUGENE**—(EF) \*7600 SW 104 St., Miami 33156 Kencall  
Florida OT1948 FC1950 D1948 E1950 Yrs.Serv.M.C.25 FLCRCM25  
OT, 1948. Trenton, Newberry, 1948. Asso., First, St. Pete., 1950. Childs Pk., St.  
Pete., 1952. Quincy, 1957. D. S., St. Pete., 1963. Jacksonville, Arlington, 1968,  
Kendall 1973.
- WESTBROOK, HUGH A.**—(EF) \*Box 655, Ojus 33163 Ojus  
Florida OT1968 FC1971 D1968 E1971 Yrs.Serv.M.C.5 FLCRCM5  
OT, 1968. Student, Duke, 1968. Jacksonville, Asso., Arlington, 1970, Ojus 1973.
- WETHERBEE, GEORGE B.**—(R) 122 Debvell Rd., Lutz 33549 Retired  
Ga.-Fla. RO 1912 FC D RO E1910 Yrs.Serv.M.C.45 FLCRCM10  
Retired, 1957.
- WETHERELL, GENE W.**—(R) 2162 E. Berkeley, Springfield, Mo. 65804 Retired  
Missouri OT1929 FC1938 D1935 E1938 Yrs.Serv.M.C.37 FLCRCM2  
T, 1965. FSC., 1965. Retired, 1971.
- WHALEN, LOGAN D.**—(EF) \*Box 96-D, Pinetta 32350 Cherry Lake-Greenville  
Kentucky OT1961 FC1963 D1961 E1963 Yrs.Serv.M.C.12 FLCRCM7  
T, 1966. Vamo, 1966. Reddick, 1968. Grace, Tampa, 1969. Cherry Lake-Pinetta,  
1971.
- WHEATLEY, REGINALD**—(EF) \*Box 2173, Bradenton 33505 Manatee  
Panama Provis OT1954 FC1956 D1956 E1956 Yrs.Serv.M.C.19 FLCRCM8  
T, 1965. Tamiami Temple, 1965. Manatee, 1967.
- WHITE, JOHN A.**—(EF) \*559 Palm Ave., Hialeah 33012 N. Hialeah  
Florida OT1951 FC1954 D1952 E1954 Yrs.Serv.M.C.22 FLCRCM22  
OT, 1951. Student, Candler, 1951. Glen Myra, Jacksonville, 1952. Lakewood,

- Jacksonville, 1956. Forest Hills, Tampa, 1961. First, Vero Bch., 1965. Jacksonville, Ortega, 1970. N. Hialeah, 1972.
- WHITE, SYDNEY H., JR.**—(DIS) 876 13 Ave. S., St. Pete 33701      Disability  
 Florida OT1941 FC1945 D1942 E1944 Yrs.Serv.M.C.32 FLCRCM32 AS 3  
 OT, 1941. Zolfo Springs-Friendship, 1941. Lake Placid, 1942. Trilby-Lacoochee,  
 1944. Davenport-Dundee, 1945. Lealman, St. Pete., 1947. Edgewood, Ft. Myers,  
 1949. Apalachicola, 1951. Brandon, 1956. Woodstock Pk., Jacksonville, 1958.  
 Livingston Mem., Jacksonville, 1960. Fleming St., Key West, 1962. Tamiami Tem-  
 ple, 1964. Grace, St. Pete., 1965; Disability 1973.
- WHITE, WILLIAM C.**—(R) \*1817 N. 10 St., Zephyrhills 33599      Retired  
 St. John's River OT1932 FC1934 D1934 E1936 Yrs.Serv.M.C.29.25 AS 2 FLCRCM  
 29.75 AS 2  
 Arlington-Gilmore, 1932. Hastings, 1935. Fairfield-Glen Myra, Jacksonville, 1939.  
 Trinity, Jacksonville, 1941. Grace, St. Pete., 1945. Palmetto, 1948. Okeechobee,  
 1949. Eau Gallie, 1952. Fairfield, 1954. Epworth, Jacksonville, 1956. Oklawaha-  
 Lady Lake, 1958. Boca Grande, 1959. Webster, 1960. Retired. 1961.
- WHITEHEAD, JOHN V.**—(EF) \*Box 582, Englewood 33533      Englewood  
 Florida OT1955 FC1957 D1955 E1957 Yrs.Serv.M.C.18 FLCRCM18  
 OT, 1955. Student, Candler, 1955. Asso., Riverside, Miami, 1957. W. Vero  
 Mission, (Asbury, Vero Bch), 1958. Asso., First, Ft. Pierce, 1960. Moore Haven,  
 1962. Grace, WPB., 1966. Englewood, 1970.
- WHITLEY, CLARENCE W.**—(EF) \*1414 Magnolia St., New Smyrna Be. 32069      First  
 N. Georgia OT1952 FC1954 D1952 E1954 Yrs.Serv.M.C.21 FLCRCM14  
 T, 1959. Floral Pk., Miami, 1959. Clearview, St. Pete., 1961. First, Key West,  
 1964. New Smyrna Bch., First, 1968.
- WHITTAKER, MARK A.**—(EF) \*1005 W. Main St., Leesburg 32748      Morrison Asso.  
 Florida PM1971 FC D1971 E Yrs.Serv.M.C.2 FLCRCM2  
 PM, 1971. Student, Candler, 1971; Morrison Mem. Asso. 1973.
- WHITTIER, PETER C.**—(EF) \*5115 44 Ave. W. Bradenton 33507      Emmanuel  
 Fla. OT1965 FC D1965 E Yrs.Serv.M.C.8 FLCRCM  
 T to Mo. W 5-30-67. T from Mo. W 5-31-73. Bradenton Emmanuel 1973.
- WICKER, WILLIAM A.**—(EF) \*314 W. Oak St., Arcadia 33821      Trinity  
 Florida OT1949 FC1951 D1950 E1951 Yrs.Serv.M.C.24 FLCRCM24  
 OT, 1949. Student, Candler, 1949. Riviera Bch., 1951. Oakland Pk., 1953. Fort  
 Meade, 1955. Ley Mem., Key West, 1958. Brandon, 1960. Childs Pk., St. Pete.,  
 1961. Wesley Mem., Ft. Myers, 1964. St. Cloud, 1966. Perrine-Peters, 1970. Ar-  
 cadia Trinity, 1972.
- WIGGINS, H. L.**—(R) \*6801 Wall St., Tampa 33616      Retired  
 Florida OT1928 FC1930 D1930 E1932 Yrs.Serv.M.C.29 FLCRCM29  
 St. Matthews, 1928, Myakka, 1929. Seffner, 1930. Edgewood, Ft. Myers, 1933.  
 Lake Placid, 1938. Leon, 1938. Callahan, 1940. Ridgewood Ave., Daytona Beach,  
 1945. Homeland-Alturas, 1948. Mims, 1953. Hutto Chapel-Oceanway, 1955. Re-  
 tired, 1957.
- WILDER, EARLE A.**—(Stu)\*      Candler  
 Florida OT1964 FC1967 D1966 E1968 Yrs.Serv.M.C.9 AS 2 FLCRCM9 AS 2  
 OT, 1964. W. Madison Ct., 1964. Redland, 10-15-65. Port St. Lucie, 1968.  
 Bunnell, 1969, Student, Candler 1973.
- WILFONG, L. HOWARD**—(R) 1720 W. Comanche Ave., Tampa 33603      Retired  
 Florida RO1962 FC1964 D. RO E1964 Yrs.Serv.M.C.7 AS 1 FLCRCM7 AS 1  
 RO, 1962. Riverview, 1962. Sabbatical, 1968. Supernumerary, 1969. Retired,  
 1971.
- WILLARD, EMORY D.**—(EF) 1665 E. 9 St., Jacksonville 32206 Aldersgate-Fairfield  
 So. Georgia OT1940 FC1942 D1942 E1944 Yrs.Serv.M.C.33 FLCRCM5.5  
 T, 1968. Asso., Riverside Pk., Jacksonville. 1968. Forestview, 1969. Orange Pk.,  
 Calvary, 1970. Aldersgate-Fairfield, 1972.
- WILLIAMS, B. B.**—(R) Box 3685, Greenville, S. C. 29608      Retired  
 Oklahoma OT1952 FC1954 D1953 E1955 Yrs.Serv.M.C.20 FLCRCM14  
 T, 1958. Forest Hills, Tampa, 1958. Riverview, Jacksonville, 1959. Kissimmee,  
 1963. Jacksonville, St. Paul, 1968. Community, Daytona Bch., 1969. Sabbatical,  
 1971. Retired, 1972.

- WILLIAMS, IRA E.**—(R) 234 Pine Ridge Dr., Waveland, Miss. 39576 Retired  
Florida OT1924 FC1929 D1927 E1931 Yrs.Serv.M.C.40.75 FLCRCM2.25  
T, 1964. Retired, 1966.
- WILLIAMS, JAMES J.**—(EF) 248 Arlington St., Elmhurst, Ill. 60126 Elmhurst  
Florida OT1951 FC1954 D1952 E1954 Yrs.Serv.M.C.22 FLCRCM12  
OT, 1951. Student, Garrett, 1951. Melrose Pk., Ft. Lauderdale, 1954. Student,  
Garrett, 1956. Univ. of Chicago, 1960. Prof., Elmhurst, 1963.
- WILLIAMS, T. GERALD**—(EF) \*3820 Nebraska Ave., Tampa 33603 Nebraska Ave.  
Florida OT1953 FC1955 D1953 E1955 Yrs.Serv.M.C.20 FLCRCM20  
OT, 1953. Student, Candler, 1953. Lee Ct., 1955. Tallahassee Hts., 1958. Lutz,  
1962. Newberry-Trenton, 1963. Apalachicola, 1965. Wildwood, 1968. Tampa,  
Nebraska Ave., 1971.
- WILLIAMS, W. RAY**—(EF) \*6818 Thomas Circle, Tampa 33619 Good Shepherd-Grace  
W. Virginia AM1969 FC D1964 E1966 Yrs.Serv.M.C.3 FLCRCM1  
T, 1972. Tampa, Grace, 1972, Good Shepherd-Grace 1973.
- WILLIAMSON, W. ELLIS**—(EF) 1008 Lucy Ln., Atlantic Bch. 32233 Fla. Jr. Coll.  
Mississippi OT1943 FC1947 D1944 E1944 Yrs.Serv.M.C.29.5 FLCRCM13.25  
T, 1957. Seminole, St. Pete., 1957. Christ, Ft. Lauderdale, 1961. Prof., FSC.,  
1965. Fla. Jr. Coll., Jacksonville, 1970.
- WILLIAMSTON, B. A.**—(EF) \*Box 487, Avon Park 33825 Avon Park  
Florida OT1961 FC1963 D1961 E1963 Yrs.Serv.M.C.12 FLCRCM12  
OT, 1961. Student, Asbury, 1961. Callahan, 1962. Asso., First, St. Peter., 1965.  
Pt. Orange, 1967. Alachua, 1969, Avon Park 1973.
- WILLIS, JOHN G., JR.**—(Stu) \*Emory Uni. Sch. Theol., Atlanta, Ga. 30322 Candler  
Florida PM1972 FC D1972 E Yrs.Serv.M.C.1 FLCRCM1  
PM, 1972. Student Candler, 1972.
- WILLIS, WARREN W.**—(EF) \*Box 70, Lakeland 33802 Asso., Coun. Dir.  
Florida OT1943 FC1945 D1943 E1945 Yrs.Serv.M.C.30 FLCRCM30  
OT, 1943. Dunedin, 1943. Conf. Dir., Youth Work, 1946. Dir. of Camps and  
Conferences, 1967. Asso. Program Dir., 1969.
- WILLS, R. J., JR.**—(EF) Box 23236, Jacksonville 32217 Mandarin  
Florida OT1965 FC1969 D1965 E1969 Yrs.Serv.M.C.8 FLCRCM8  
OT, 1965. Student, Candler, 1965. Crystal Lake, 1967. Mandarin, 1971.
- WILSON, BALLARD**—(EF) \*491 E. Main St., Pahokee 33476 Pahokee  
Florida OT1953 FC1955 D1955 E1960 Yrs.Serv.M.C.20 AS 5 FLCRCM20 AS 5  
OT, 1953. St. Mark's, Ocala, 1953. Student, Hliff, 1956. Asso., First, Tampa, 1959.  
Grace, St. Pete., 1961. Riverview, Jacksonville, 1963. Umatilla, 1967. Pahokee  
1973.
- WILSON, S. A.**—(R) Wesley Manor, Apt. D7, Jacksonville 32223 Retired  
Florida OT1909 FC1917 D1912 E1917 Yrs.Serv.M.C.46.5 AS 1 FLCRCM46.5  
Kathleen Ct., 1909. Student, Southern College, 1911. Nebraska Ave., 1914. Pal-  
metto, 1918. Hendricks Mem., 1919. Riverside, Miami, 1921. First, Key West,  
1922. Cocoa, 1925. Lake Wales, 1928. Williston, 1931. Trinity, Tampa, 1932.  
Madison, 1932. First, St. Augustine, 1936. Quincy, 1941. Springfield, Jack-  
sonville, 1945. First, Plant City, 1952. Live Oak, 1954. Retired, 1956.
- WINTERS, JOHN E.**—(EF) \*2246 Blanding Blvd., Jacksonville 32210 Lakeshore  
Illinois LI1958 FC1959 DEUB E1959 Yrs.Serv.M.C.14 FLCRCM9  
T, 1964. Sarasota, Calvary, 1964. Tampa, Lake Magdalene, 1968. Jacksonville,  
Lakeshore, 1972.
- WISE, T. NEWTON**—(EF) \*622 N. Krome Ave., Homestead 33030 First  
N. Georgia OT1940 FC1942 D1942 E1944 Yrs.Serv.M.C.32.5 FLCRCM26  
T, 1942. Assist., First, WPB., 1942. Fairfield, Jacksonville, 1944. Green Cove  
Springs, 1947. Reeves Mem., 1949. Tampa Hts., 1954. Exec. Secy., American Bible  
Society, Southeastern States, 1956. First, Plant City, 1961. First, St. Augustine,  
1965. Homestead, First, 1970.
- WISEMAN, GEORGE W.**—(R) 827 8 Ave., New Smyrna Be. 32069 Retired  
New England S OT1927 FC1929 D1927 E1929 Yrs.Serv.M.C.40.25 FLCRCM13.75  
Alturas, Oct. 1, 1953. St. Andrews, Ft. Lauderdale, 1955. Lake Shore, Jacksonville,  
1959. First, Deland, 1962. Retired, 1967.

- WITT, JASPER, O.**—(EF) \*Box 1227, Haines City 33844 First  
Florida OT1960 FC1962 D1960 E1962 Yrs.Serv.M.C.13 FLCRCM13  
OT, 1960. Student, Candler, 1960. Mandarin, 1962. Groveland, 1966. First,  
Haines City, 4-1-1970.
- WITTON, WILLIAM D.**—(EF) \*381 Celestial Way, N. Palm Beach 33408 Juno Beach  
Florida OT1961 FC1964 D1961 E1964 Yrs.Serv.M.C.12 FLCRCM12  
OT, 1961. Student, Meth. Theo. Sch. of Ohio, 1961. Lake Gibson, 1963. Alturas-  
W. Lake Wales, 1966. Belleview, 1968. Juno Beach, 1972.
- WOERNER, J. DAVID**—(EF) \*Box 567, Clewiston 33440 Clewiston  
Florida OT1962 FC1964 D1962 E1964 Yrs.Serv.M.C.11 FLCRCM11  
OT, 1962. Student, Asbury, 1962. Asso., Trinity, Bradenton, 1963. Branscomb  
Mem., Tampa, 1965. Clewiston, 2-1-71.
- WOLFE, JOHN L.**—(Stu) Rt. 1, Box 231, Palmetto, Ga. 30268 Candler  
Florida PM1972 FC D1972 E Yrs.Serv.M.C.1 FLCRCM1  
PM, 1972. Student, Candler, 1972.
- WOLFE, WILLIAM H.**—(EF) \*Box 5568, Clearwater 33518 Friendship  
N. Alabama OT1965 FC1968 D1965 E1968 Yrs.Serv.M.C.8 FLCRCM6  
T, 1967. Asso., First, Winter Pk., 1967. Crystal River, 1969. Clearwater, Friend-  
ship, 1971.
- WOMACK, M. K., JR.**—(Stu) 1416 Nyllic St., Apt. 9, Tallahassee 32306 FSU  
Florida OT1966 FC1968 D1966 E1968 Yrs.Serv.M.C.7 FLCRCM6  
OT, 1966. Asso., First, Seminole, 1966. First, Asso., Ocala, 1969. Student, FSU,  
1972.
- WOOD, GREGORY L.**—(EF) \*Box 6053, Daytona Beach 32022 Livingston  
Florida OT1963 FC1967 D1963 E1967 Yrs.Serv.M.C.10 FLCRCM10  
OT, 1963. Student, Asbury, 1963. Webster, 1965. Lena Vista, 1966. Seville, 1968.  
Daytona Bch., Livingston, 1970.
- WOODS, JAMES H.**—(R) \*842 20 Ave. S., St. Petersburg 33705 Retired  
Little Rock OT1945 FC1947 D1945 E1953 Yrs.Serv.M.C.23.5 FLCRCM23.5  
T, 1954. Retired, 1969.
- WRAGG, PAUL H., JR.**—(EF) PSC #1, Box 4206, APO San Francisco, Ca. 96286  
Chaplain, USAF  
N. Carolina OT1955 FC1959 D1956 E1959 Yrs.Serv.M.C.18 AS 3 FLCRCM.75 AS 3  
T, 1958. Chaplain, AF., 1959.
- WYATT, MILTON H.**—(R) \*5001 3 Ave. W., Bradenton 33505 Retired  
Florida OT1927 FC1929 D1929 E1931 Yrs.Serv.M.C.42 FLCRCM42  
OT, 1927. Wimauma-Ruskin, 1927. Greensboro Ct., 1929. Havana, 1930. Main  
St., Jacksonville, 1932. Haines City, 1934. Arcadia, 1937. Avondale, 1939.  
Winter Pk., 1940. Arcadia, 1942. Quincy, 1945. Riverside, Miami, 1949. Sanford,  
1953. Leesburg, 1957, Exec. Sec. Bd. of Educ., 1961. Fernandina Bch., 1967. Re-  
tired, 1969.
- YATES, C. M.**—(EF) \*400 N. 35 Ave., Hollywood 33201 Hollywood Hills  
Kentucky OT1942 FC1946 D1944 E1946 Yrs.Serv.M.C.30.75 FLCRCM14.5  
OT, 1959. Miami Spgs., 1959. Sabbatical, 1960. Sebring, 1961. Trinity, Miami,  
1965. First, Miami, 1966. First, WPB., 1967, Hollywood Hills 1973.
- ZIMMERMAN, GENE**—(EF) \*142 E. Jackson St., Orlando 32801 First  
Florida OT1952 FC1956 D1953 E1956 Yrs.Serv.M.C.21 FLCRCM21  
OT, 1952. Student, Candler, 1952. Chiefland, 1954. Wesley Community, Gaines-  
ville, 1956. Green Cove Springs, 1960. Kendall, 1963. D. S., Orlando, 1969;  
First, Orlando, 8-15-72.
- ZIPPERER, DOUGLAS H.**—(Stu) \*1020-B Riverside Dr., Gainesville, Ga. 30501 Candler  
Florida PM1973 FC D1973 E Yrs.Serv.M.C. FLCRCM  
PM, 1973. Student, Candler 1973.
- ZOLLER, DUANE R.**—(EF) \*Box 488, Clermont 32711 Clermont  
Florida OT1959 FC1961 D1959 E1961 Yrs.Serv.M.C.14 AS 1 FLCRCM14 AS 1  
OT, 1959. Charlotte Harbor, Cleveland, 1959. Labelle, 1960. Edgewood, Ft.  
Myers, 1964. Asso., First, Lakeland, 1965. Key West, First, 1968. Avon Pk., 1969.  
Clermont 1973.

## LAY PASTORS

LP—LAY PASTOR  
 PLP—PART TIME LP  
 R—RETIRED  
 RLP—RETIRED LP

RS—RETIRED SUPPLY  
 (Member Another Conference)  
 S—SUPPLY  
 SS—STUDENT SUPPLY  
 PS—PART TIME SUPPLY

\* Present, 1973 Session

Allman, V. H. (RS)*	Box 11, Bradenton 33505	Rogers Mem.
Amoss, Howard M. (RS)*	Box 145, Cape Coral 33904	Ft. Myers-Trinity
Athern, R. H. (R)	Box 207, Madison, Va. 22727	Retired
Bixby, Ben J. (PLP)	6514 Lundeen Way, Orlando 32810	Taft
Blanding, W. E. (RS)	921 10 Ave. N., St. Pete. 33705	Euclid
Bookman, Irvin S. (LP)*	961 Macco Rd., Cocoa 32922	Pt. St. John
Bransford, W. H. (RS)	1349 Alcazar, Ft. Myers 33901	Estero
Brazzell, James (PLP)*	1210 McDonald St., Eustis 32726	Bartley-Grant
Broadstreet, Cecil J. (LP)*	6511 Hwy. 19 N., Holiday 33589	Asco., Community
Brooks, Carl (LP)*	1518 Muriel, Orlando 32806	Christ-Curryford Rd.
Brown, James (PLP)*	84 Bridge St., St. Augustine 32084	Trinity-St. Stephens
Bruland, G. S. (RS)*	Box 126, Boca Grande 33921	Boca Grande
Burkett, J. H. (R)	Box 126, LaCrosse 32658	Retired
Butler, Ted (LP)*	1106 Line St., Melbourne 32935	Melbourne Parish
Butler, William H., Sr. (LP)*	1450 NW 74 St., Miami 33147	Kelly's Chpl.
Campbell, Richard H. (LP)*	2515 Bonneville Dr., Orlando 32807	Bonneville
Carlson, John S. (S)*	Box 96, Alva 33920	Alva
Chenault, Howard (PLP)	Box 247, Trenton 32693	Trenton-McCalls Cha.
Christian, Sandra (PLP)	Rt. 1, Box 108, Micanopy 32667	St. John's
Clarke, W. E. (PLP)	1534 NW 53 St., Miami 33142	Newman
Cole, Floyd (LP)	Box 126, Zolfo Springs 33890	Zolfo Springs
Coleman, Victor (RS)	125 SE Sinclair, Pt. Charlotte 33952	Ft. Ogden-Nocatee
Cook, Clifford J. (LP)*	Box 273, Micanopy 32667	Micanopy
Cooper, Edgar (RS)	316 Normandy Dr., Pt. Charlotte 33950	Myakka City
Covey, Charles (PLP)*	Box 9, Ave. "G," Big Coppitt 33040	Big Coppitt
Cribb, Henry (PLP)*	Rt. 1, Box 171-B, Branford 32008	Ft. White
Cusick, William (LP)*	Rt. 7, Box 480, Fort Myers 33905	Olga-Ft. M. Shores
Davis, Elsie (R)	115 18 Ave. NE, St. Petersburg 33704	Retired
Davis, Roy J. (PLP)*	2100 Park Ave., Sanford 32771	Osteen
Davis, Dr. Wilma E. (R)	60 Lighthouse Ave., St. Augustine 32084	Retired
Dell, Roosevelt Sr. (RLP)*	Rt. 2, Box 134B, Starke 32091	Waldo Parish
Denton, Don (LP)*	Box 226, Lawtey 32058	Lawtey
De Wald, Allen G. (LP)*	1897 Carlton Dr., Clearwater 33515	Sylvan Abbey
Dickman, Charles T. (LP)*	Rt. 1, Box 31-A, Hosford 32334	Liberty Ct.
Dowman, Ronald (PLP)	Box 127, Yulee 32297	Yulee
Dufford, Paul (LP)*	Box 114, Altoona 32702	Altoona-Paisley
Ellis, A. Lynn (LP)*	Box 475, Newberry 32669	Newberry-Spg. Hill
Ellis, Joseph (LP)	Box 56, Pinetta 32350	Pinetta
Feijoo, Norka (LP)*	17901 NW 37 Ave., Carol City 33054	Carol City-Hispanic
Field, Thomas M. (S)*	1102 Bracewell Dr., Plant City 33566	Grace
Finch, Robert (LP)*	8407 N. Habana Ave., Tampa 33614	Asso. Oak Grove
Foxworthy, Robert (LP)*	Box 55, Reddick 32686	Reddick
Frazier, W. L. (PLP)	Box 402, Alachua 32615	High Spgs.-Mt. Carmel
Godfrey, W. S. (LP)*	Rt. 8, Box 135A, Ft. Myers 33901	Pine Island
Goff, Thomas M. (R)*	4530 39 Ave. N., St. Pete. 33714	Retired
Hagmeier, Clarence (LP)*	Box 326, Canal Point 33438	Canal Point
Hamic, Joseph (PLP)*	401 2 St. N., Safety Harbor 33572	Safety Harbor
Hamilton, George (PLP)*	Rt. 1, Box 631, Ocala 32670	Citra Parish
Hampton, Lloyd (PLP)	Box 515, Geneva 32732	Geneva
Hancock, W. S. (PLP)*	Rt. 3, Box 330 Dade City 33525	Blanton-San Antonio
Haralson, James E. (SS)	Rt. 2, Box 60, Crawfordville 32327	Wakulla

Harper, Mrs. E. (R)	1663 Dot St., Jacksonville 32209	Retired
Harbin, A. V. (RS)*	1901 Evergreen Dr., Tallahassee 32303	Miccosukee
Heslop, William (LP)*	Box 162, Tavernier 33070	Matecumbe
Heyne, Philip D., Jr. (PLP)*	400 Oakridge Blvd., Daytona Beach 32018	
	N. Smyrna Bch.-St. Paul	
Hicks, William D. (R)*	214 Swannanoa, Lakeland 33801	Retired
Hill, Marguerite A. (LP)*	3227 Biscayne Blvd., Miami 33137	Biscayne Home
Holton, Edwin (PLP)*	Rt. 2, Box 621, Plant City 33566	Cork
Host, Warren D. (PLP)*	917 NE Starlite Ln., Pt. Charlotte 33950	Harbor Hts.
Hotchkiss, Larry (LP)*	Box 513, Madison 32340	Hanson-Rocky Spgs.
Hurley, Wallis (LP)*	Star Rt., Steinhatchee 32359	Steinhatchee
Hurst, H. S. (R)*	Box 422, Fruitland Pk. 32731	Retired
Isner, Gary (PLP)	Sanford	Christ
Jameson, Arthur A. (RLP)*	6737 SW 39 St., Miami 33155	Southwest
Johnson, Mrs. Inez (R)	1548 Johnson St., Jacksonville 32209	Retired
Johnson, James D. (PLP)	Box 751, Alachua 32615	Mikesville-Col. City
Kessler, Emil E., Jr. (LP)*	Box 130, Oldsmar 33557	Oldsmar
Klein, C. H. (PLP)*	424 Revere Road, W P Beach 33405	Indiantown
Laite, Myric (SS)	Box 67, Montverde 32756	Montverde
Larrison, Wm. Glen (LP)*	Rt. 5, Box 244, Lake City 32055	Pleasant Grove
Lawrence, Fred (SS)	3143 SW 41 Pl., Gainesville 32601	Southwest
Legra Eleazar (PLP)*	7151 W. 19 Ct., Hialeah 33014	Hispanic Lakeview
Lewis, H. W. (LP)*	426 NW 9 Ave., Ft. Lauderdale 33311	
	Simpson Mem.-Harris	
Limbaugh, T. N. (PLP)*	109 Colonial Dr., Auburndale 33823	Trilby Lacoochee
Limbric, Willie (PLP)*	2008 McQuade St., Jacksonville 32209	
	W. Jacksonville Par.	
Lovett, Dean M. (LP)*	3606 Lina Lane, Apopka 32703	Bear Lake
McBroom, Everel B., Sr. (RS)	Box 57, Enterprise 32763	Enterprise
McClellan, Marion (PLP)*	402 SE 15 St., Gainesville 32601	Arrendonda-Wesley
McPeak, Kenneth L. (PLP)*	Box 218, Hilliard 32046	Hilliard
McPherson, T. B. (PLP)		
Mays, Toney (LP)*	3050 SF 62 St., Ocala 32670	W. Gai. Parish
Mayton, E. Farris (R)	1116 NW 21 Ave., Gainesville 32601	Retired
Miller, W. B. (R)	2005 N. Gordon St., Plant City 33566	Retired
Myers, Edward T. (LP)*	4763 Pinetree Dr., Miami Bch. 33140	Miami Beach
Norton, Curtis W. (LP)*	8425 Blanding Blvd., Orange Park 32073	
	Asbury-Calvary	
Otis, William J. (PS)	Box 204, Welaka 32093	Welaka-Georgetown
Penrose, Garith (PLP)*	320 Edson Dr., Orange Park 32073	Marietta
Pierce, Eugene (RLP)*	Box 821, Chiefland 32626	Chiefland Parish
Radillo, Rebeca (PLP)*	401 SW 1 St., Belle Glade 33430	Belle Glade Sp. Min.
Reckart, Leonard L. (RS)	Box 17, Hastings 32045	Hastings-Riverdale
Reeher, James (SS)*	3304 E. Columbus, Tampa 33605	Christ
Reynolds, Don E. (PLP)*	872 Marlow Ave., Orlando 32809	Trinity
Rock, Donald F. (PLP)	Box 26, Lake Harbor 33459	Lk. Harbor
Rolison, Roger W. (SS)*	Box 13, Jennings 32053	Jennings
Ross, Harvey, (PLP)	8026 NW 12 Ct., Miami 33147	Mt. Pleasant-Miami
Round, Robert S. (RS)*	2128 30 Ave. E., Bradenton 33505	Samoset
Rowland, James K. (SS)*	Rt. 6, Box 106, Plant City 33566	Springhead
Sampson, Fred (LP)*	Box 433, Mayo 32066	Mayo-New Harmony
Sawyer, Robert (LP)*	Box 507, Oklawaha 32679	Oklawaha
Shields, Louis L. (LP)*	3196 Orange St., Boynton Beach 33435	St. John
Shindoll, Harold (PLP)*	5756 Citadel Dr., Orlando 32809	Shingle Creek
Shively, Roger F. (LP)*	6111 Central Ave., Tampa 33604	Seminole Hts. Asso.
Sides, Joseph C. (RS)	3420 Virginia Ct., Tampa 33609	Thonotosassa
Smith, Golden (PLP)*	1715 Campus St., Jacksonville 32209	St. Joseph
Smith, R. Wesley (RS)	301 Lk. Sebring Dr., Sebring 33870	St. John
Spears, Joshua (LP)*	Box 391, Monticello 32344	Sardis
Spriggs, Guy H. (R)	6688 9 Ave. N., St. Petersburg 33710	Retired
Startup, Wendell (LP)*	Box 85, Sopchoppy 32358	Sopchoppy-Panacea
Steitz, John D. (LP,	1426 NW 83 Terr., Miami 33147	Sellers Mem.

Stevens, F. J. (LP)*	Box 155, McIntosh 32664	McIntosh
Stewart, Carl (RS)*	10747 NE 2 Ct., Miami 33151	Asso. Tamiami
Stewart, W. H. C. (R)	Box 176, Reddick 32686	Retired
Stitt, Willie K. (PLP)*	Box 74, Hawthorne 32640	Rochelle
Taylor, Gerald S. (PLP)	Box 134, Nocatee 33864	Pine Level
Toole, H. T. (R)*	502 West Mahoney, Plant City 33566	Retired
Turner, Robert K. (LP)	Box 37, Crawfordville 32327	Crawfordville
Tynan, James Sr. (SS)*	301 Granada Rd., Auburndale 33823	Lena Vista-Eloise
Vause, Neil (DIS)	Rt. 3, Box 38A, Monticello 32344	Disability
Vincett, Thomas (LP)*	Box 248, Middleburg 32068	Middleburg
Webb, Duane (SS)*	Box 156, Archer 32618	Archer
Weimert, Robert (LP)*	Rt. 2, Box 622, Tallahassee 32301	Chaires
West, Marcus, Jr. (SS)	2125 Jackson Bluff Rd., Tallahassee 32304	Woodville
Williams, Bruce G. (LP)*	Box 515, Branford 32008	Branford
Williams, Harold (PLP)*	Box 294, Citra 32627	Fairfield Parish
Wilson, Sherman G. (PLP)*	Box 5, Webster 33597	Linden
Windsor, W. L. (R)	Rt. 1, Box 141, Lamont 32336	Retired
Wyrick, J. W. (R)	4265 57 Ave. N., St. Pete. 33714	Retired
Zuern, Gerald D. (LP)*	Box 116, Greensboro 32330	Greensboro

### SERVICE RECORD OF FULL TIME LAY PASTORS RETIRED

NAME	Year		Ordained		Years of Fla. Service	Ann. Credit
	Ret'd.	Licensed	Deacon	Elder		
Athearn, Robert H.	1969	1950			8	5
Burkett, J. H.						
Davies, Mrs. Elsie						
Davis, Wilma E.						
Dell, Roosevelt, Sr.						
Goff, Thomas M.	1968	1944	1953	1955	10	9
Harper, Mrs. Ellesworth						
Hicks, William D.	1970	1942	1953	1955	27	14
Hurst, H. S.	1961	1949			11 1/2	11 1/2
Jameson, Arthur A.	1964	1929	1948 RO	1948 RO	21	12
Johnson, Mrs. Inez B.						
Mayton, E. F.	1968	1936	1953	1955	27	27
Miller, W. B.	1962	1946			11	11
Pierce, Eugene						
Spriggs, Guy H.	1966	1925		1928 RO	20 3/4	10
Stewart, W. H. C.	1963	1944	1951	1953	16	16
Toole, H. T.	1953	1922			18	18
Vause, N. W.	1967	1938	1953	1956	27	27
Windsor, W. L.	1960	1935	1935	1951	23	23
Wyrick, J. W.	1966	1923	1935	1951	39	39

### UNDER CURRENT APPOINTMENT

Bookman, Irvin S.	1969	1971			3	3
Broadstreet, Cecil J.	1969	1971			4	4
Brooks, Carl	1970	1972			3	3
Butler, Theophalus	1964	1971			2	2
Butler, William H., Sr.	1959	1967			4	4
Campbell, Richard H.	1967	1972			1	1
Cole, Floyd						
Cook, Clifford	1967	1970			5	4
Cusick, William R.			1938	1940	4 3/4	4 3/4
Denton, Don	1967				1	1
De Wald, Allen G.						

Dickman, Charles T.					
Dufford, Paul	1958	1960	1962	13	2
Feijoo, Norka	1970	1972		3	3
Ellis, A. Lynn					
Ellis, Joseph					
Finch, Robert	1971	1972		2	2
Foxworthy, Robert E.	1964	1971		8	8
Godfrey, W. S.					
Hagmeier, Clarence	1969	1971		4	4
Heslop, William	1958	1963	1965	1	1
Hill, Marguerite A.	1954	1961	1965	1	1
Hotchkiss, Larry W.					
Hurley, Wallis	1967	1969		1	1
Kessler, Emil E., Jr.	1969	1972		2	2
Larrison, William Glen					
Lewis, Horace W.					
Lovett, Dean M.	1970	1972		3	3
Mays, Toney					
Myers, Edward T.					
Norton, Curtis	1968	1972		5	5
Sampson, Fred	1966	1971		5	5
Sawyer, Robert				1	1
Shields, Louis L.	1966	1971		5	5
Shively, Roger F.	1960	1971		1 ½	1 ½
Spears, Joshua				1	1
Startup, Wendell		1972		1	1
Steitz, John D.					
Stevens, F. J.					
Turner, Robert K.					
Vincett, Thomas					
Weimert, Robert	1966	1971		2	2
Williams, Bruce	1971			1	1
Zuern, Gerald	1969	1972		2	2



**ROLL OF CERTIFIED LAY WORKERS 1972-73****Directors of Christian Education**

Miss Mary Calhoun, Box 871, Nashville, Tenn. 37202. Gen. Bd. Educ.  
 Lawrence A. Drake, Box 819, Winter Park 32789, First  
 Mrs. Helen L. Graff, 6263 Lenczyk Dr., Jacksonville 32211, St. Paul  
 Thomas W. Hamilton, 2105 N.E. 63 St., Ft. Lauderdale 33308, Christ  
 Mrs. E. C. Keboch, 467 First Ave., N., St. Pete 33701, Christ  
 Miss Mamie Ledbetter, 42 E. Jackson St., Orlando 32801, First  
 Mrs. Mary Elizabeth Lowry, 3723 Bay-to-Bay Blvd., Tampa 33609, Palma Ceia  
 Miss Carole Rooks, 1219 Dancy St., Jacksonville 32205, First  
 Miss Jane Stentz, 1100 S.W. 7 St., Boca Raton 33432, Fla. Atl. Univ.  
 Mrs. Dorothy Unversaw, 3716 AIA, Vero Beach 32960, Christ  
 Mrs. Suzanne Yeatts, 7322 S.W. 80 St., Plaza Apt. 293, Miami 33143, S. Miami, First  
 Miss Ellen Rice, 1750 S. Ocean Ln., #215B, Ft. Lauderdale 33316

**Associates in Christian Education**

Miss Edith Goodwin, Box 248, White Springs 32096  
 Miss Doris Manning, 225 E. Duval St., Jacksonville 32202, First

**Directors of Music**

James C. Cripps, 225 E. Duval St., Jacksonville 32202  
 Frederick C. Harrison, 5933 6 Ave. S., St. Pete, Pasadena  
 Mrs. Mary Elizabeth Lowry, 3723 Bay-to-Bay Blvd., Tampa 33609, Palma Ceia  
 Grant Pulen, 3560 Coquina Key Dr., St. Pete 33705, First  
 Grat L. Rosazza, 1915 S.E. 11 St., Ocala 32670, First  
 Norman R. Gregory, 1939 39 Ave., Vero Beach 32960  
 Theodore E. Wheeler, 820 N. Figtree Ln., Ft. Lauderdale 33313

**DIRECTORS OR MINISTERS OF CHRISTIAN EDUCATION  
1973****CERTIFIED THIS YEAR**

Miss Betty Jane Dietz, 3205-15 St., Tampa 33605  
 Miss Ellen F. Rice, 1750 S. Ocean Ln., #215 B, Ft. Lauderdale 33316  
 Miss Rebecca Tantri, 31 Olive St., Brooksville 33512

**RENEWED****Ministers:**

E. Lebron Free, O.C.U. Box 55, 2501 Blackwelder, Okla. City, Okla. 73106  
 John Hayward Green, Box 1522, Tallahassee  
 John Sanderson, 112—70 St., S. St. Petersburg 33707

**Directors:**

Jose Bove, Box 1699, Coral Gables 33134  
 Miss Edith C. Buffett, 1897 S. Fern Creek, Orlando 32806  
 Miss Mary Calhoun, Box 840, Nashville, Tenn. 37202  
 Mrs. Miguel Corazao (Lynn Northrup) Ave., El Parque del Palomar 146, San Isidro,  
 Lima, Peru  
 Miss Edith Goodwin, Box 248, White Springs 32955  
 Thomas Webb Hamilton, 2105 N E 63 St., Ft. Lauderdale 33308  
 Mrs. E. C. Keboch, 467 First Ave., N., St. Petersburg 33701  
 Miss Mamie Ledbetter, 42 E. Jackson St., Orlando 32801  
 Mrs. Mary Elizabeth Lowry, 3723 Bay-to-Bay, Tampa 33609  
 Miss Eva G. McClamroch, 5507 Playa Way, Jacksonville 32211  
 Miss Carole Ann Rooks, 1700 N. Meridian Rd., Tallahassee 32303  
 Mrs. Dorothy A. Unversaw, 825 Tenth Ave., Vero Beach 32960  
 Mrs. Suzanne Lynch Yeatts, 7400 S.W. 104 St., Miami 33156

**Associate:**

Mrs. Helen L. Graff, 6263 Lenczyk Dr., Jacksonville 32211  
 Miss Doris Virginia Manning, 225 E. Duval, Jacksonville 32202

**INACTIVE**

Richard Huston Davy, 3650 Ashford, Dunwoody Rd., N E Apt. 8-B, Atlanta, Ga. 30319  
 Mrs. Ona B. Epler, 5810-21 St., N, Apt. 1-14, St. Petersburg 33714  
 Mrs. Barbara Mosley Mitchell  
 Mrs. Elmer S. Wilson, 102 Oleander Rd., Lehigh Acres 33936

**TRANSFERRED IN**

Miss Jane Stentz, 499 NE 44 St., Boca Raton 33432

**TRANSFERRED OUT**

Ben W. Curry, Myers Park United Methodist Church, Charlotte, NC  
 Lawrence A. Drake, N. Ga. Conference  
 Richard Hunter, N. Ala. Conference  
 Miss Jonell Robinson, First United Methodist Church, Columbus, In.

**DIRECTORS OR MINISTERS OF MUSIC  
 1973**

**CERTIFIED THIS YEAR**

Norman Ralph Gregory, 1939-39 Ave., Vero Beach 32960  
 Miss Rebecca Rodenberg, 1832-39 Ave., Vero Beach 32960  
 Enrique A. Romero, Asbury College, Wilmore, Ky. 40390  
 Donald L. Wood, 302 W. Bunker St., Melbourne 32901  
 Robert M. Woodham, Rt. 6, Box 347C, Jacksonville 32223  
 Theodore Edward Wheeler, 820 N. Fig Tree Ln., Ft. Lauderdale 33313

**RENEWED**

**Minister:**

Grant K. Pulen, 10614 Av., St. Petersburg Beach 33706  
 Barnes E. Sale, 901-17 Ave., No. Jacksonville 32250

**Director:**

Robert T. Bedle, 2955 Lolissa Ln., Maitland 32751  
 Mrs. Jean Cameron Bennett, 11051 SW 200 St., Apt. 314, Miami 33157  
 James C. Cripps, 225 E. Duval St., Jacksonville 32202  
 Franz Engle, 1900 Benjamin Franklin Dr., Apt. 303B, Sarasota 33577  
 C. Frederick Harrison, 5033-6 Ave. S., St. Petersburg 33707  
 Robert O. Hoffelt, 926 Downey Dr., Nashville, Tenn. 37205  
 V. Lionel King, Rt. 2, Box 202A, Inverness 32650  
 Mrs. E. J. Langdale, 6336 Graves St., Jacksonville 32202  
 Mrs. Mary Elizabeth Lowry, 3723 Bay-to-Bay, Tampa 33609  
 Mrs. Diana Halloway Penney, 1702 Lowry Ave., Lakeland 33801  
 Grat L. Rosazza, 1915 S.E. 11 St., Ocala 32670  
 James A. Vines, 12025 Bolivar Pl., Seminole 33542  
 Mrs. Helen Jeannette Whitman, 4040 Swift Rd., Sarasota 33581

## PART III

## APPOINTMENTS

## DELAND DISTRICT

WALTER B. RUTLAND, DISTRICT SUPERINTENDENT—3

BOX 315, DELAND 32720

41 Charges—49 Churches

Charge	Appointee	Year	Charge	Appointee	Year
Altoona-Paisley	(Paul Dufford) (LP)	3	New Smyrna Beach:		
Bunnell	John A. Briley	1	Coronado	T. W. Obenauer	2
Crescent City:			First	C. W. Whitley	6
Howe Memorial	Robert E. Clark	1	St. Paul	(Philip Heyne, Jr.) (PLP)	2
Daytona Beach:			Orange City	L. T. Cunningham	5
Community	A. Bruce Galloway	3	Ormond Beach:		
Associate	Ted L. Sauter	2	First	W. L. Brackman	2
First	H. Don Mizell	2	Associate	David L. Landers	1
Livingston	Gregory L. Wood	4	Riverview	Rodney F. Johnson	3
St. Andrew	Robert A. Hahn	4	Osteen	(Roy J. Davis) (PLP)	2
Stewart Memorial	Rogers P. Fair (S)	3	Palatka:		
DeBary	A. J. Coefield	1	Emmanuel-Hawthorne	Alexander Pierce	2
Deland:			St. James	George H. Carlton	5
First	Ed E. Stauffer	2	Associate	Kenneth L. Jennings	2
St. Joseph Parish	(Arthur J. Mack) (RS)	5	Trinity	G. Archie, III	1
Trinity	Robert L. Jenkins	5	Pierson	Dana L. Hamrick (AM)	2
Associate	James A. Harnish	2	Port Orange	Paul E. VanDine	5
DeLeon Springs-Lake Helen	Charles E. Weaver	2	St. Augustine:		
Deltona	H. Wight Kirtley	9	First	Osborn C. Belyeu	4
Edgewater	Harvey M. Harden	12	Grace	D. G. Dieffenwierth	5
Enterprise	(E. B. McBroom) (RS)	3	Trinity-Hastings-		
Flagler Beach	George J. Lynch, Jr.	1	St. Stephen	(James E. Brown) (PLP)	5
Geneva	(Lloyd Hampton) (PLP)	3	Sanford:		
Hastings-Riverdale	(Leonard L. Reckart) (RS)	1	Christ	(Gary Isner) (PLP)	2
Holly Hill	Roscoe W. McCloud	1	First	Leo F. King	1
Lake Como	TBS		Grace	D. Ross Denslow	4
			Seville	Fred A. Bowers	1
			Welaka-Georgetown	(William J. Otis) (PS)	3

## GAINESVILLE DISTRICT

C. DURWARD McDONELL, DISTRICT SUPERINTENDENT—2

2226 N.W. 2nd AVENUE, GAINESVILLE 32601

60 Charges—106 Churches

Alachua First	Herman O. Boyette	1	Citra DeBose-		
Anthony-Fort McCoy-Sparr	Denman A. Jones	3	New Hope	(George Hamilton) (PLP)	4
Archer	(E. Duane Webb) (SS)	1	Cross City-Old Town	T. Earl Pittard (AM)	2
Arredondo-Wesley-Rochelle	(Marion McClellan) (PLP)	2	Dunnellon-Rainbow Lakes	Morris G. Hanley	2
Bellevue	Donald N. Dial	2	Fairfield-Lowell-Micanopy		
Branford-Siloam	(Bruce Williams) (LP)	2	Paradise	(Harold Williams) (PLP)	4
Bronson	Guy S. Athearn	3	Fort White-Tustenugee	(Henry Cribb, Sr.) (PLP)	3
Cedar Key-Ellzey	Charles W. Rogers (AM)	1	Gainesville:		
Chieftand	G. Robert McCormick	4	Centenary-Windsor	Terry Markins	4
Chieftand Parish	(Eugene Pierce) (RS)	2	Faith	Robert H. Hines	6
Citra-Lochloosa	(M. E. Myer) (RS)	2	First	Alfred B. Vaught	3

Charge	Appointee	Year	Charge	Appointee	Year
Gainesville Group Ministry:			Micanopy Circuit	(Clifford Cook) (LP)	5
Bartley Temple- Mt.			Mikesville-		
Pleasant William M. Ferguson, Director	5		Columbia City	(James Johnson) (PLP)	2
High Springs-Mt.			Newberry-Spring Hill	(A. Lynn Ellis) (LP)	1
Carmel (William L. Frazier) (PLP)	2		Ocala:		
LaCrosse-			Druid Hills	W. Joe Clark	6
Liberty Hill (James W. Moffett) (RS)	4		First	Robert D. Bledsoe	5
Waldo Freedom (T. B. McPherson) (PLP)	2		Associate	Ken M. Roughton	2
Southwest (Fred Lawrence) (SS)	4		Ocala Parish	Ernest Johnson	4
Trinity William D. Tiffin	5		St. Mark's	Robert W. Weaver	2
University Robert E. Fannin	2		Oklawaha (Robert Sawyer) (LP)	2	
Wesley James B. Gayler	3		Orange Lake Parish (Robert James) (RS)	4	
West Gainesville Parish (Toney Mays) (LP)	1		Reddick-Kendrick (Robert Foxworthy) (LP)	5	
Hawthorne R. Russell Walker	1		Reddick-Mt. Zion-Santos (C. H. Clifton) (RS)	2	
High Springs Joe O. Johnson	4		St. John's (Sandra Christian) (PLP)	3	
Interlachen-Florahome C. B. Davis (AM)	5		Starke George L. Harper	2	
Lake Butler-Raiford Peter Richardson	3		Starke Parish (Willie Stitt) (PLP)	1	
Lake City:			Trenton-		
Bethel			McCall's Chapel (Howard Chenault) (PLP)	1	
First William S. Echols	3		Waldo-		
Associate Budd R. Johnson	1		Orange Creek (Gordon L. Bowman) (PLP)	1	
Lake City Parish William H. Higgins (S)	2		Waldo Parish (Roosevelt Dell, Sr.) (RLP)	6	
Pleasant Grove (William Glen Larrison) (LP)	1		Wellborn-Pine Grove Walter Matthews (AM)	6	
Wesley Memorial-Mt. Tabor Marvin Buckner	6		White Springs- Corinth-		
Lawley (Don Denton) (LP)	6		Falling Creek (Henry Cribb, Jr.) (SS)	2	
McIntosh (F. J. Stevens) (LP)	1		Williston Luther Stokes	7	
Melrose Robert H. Carr (RS)	1		Worthington-St. John's James T. Tompkins (S)	3	

## JACKSONVILLE DISTRICT

M. McCOY GIBBS, DISTRICT SUPERINTENDENT—4

225 E. Duval Street, Jacksonville 32202

54 Charges—66 Churches

Baldwin-Bryceville	Frank L. Daniel	1	First	Grant Hinshaw	2
Callahan	Marion E. Sliger	2	Associate	James H. Hankins	1
Fernandina Beach	J. W. Powell, Jr.	3	Fort Carolina Road	David H. Talley	6
Fernandina Parish	Dan Singleton	6	Garden City-Hutto		
Green Cove Springs	James H. Luther (AM)	2	Chapel	Raymond J. Sharp	1
Hilliard (Kenneth L. McPeak) (PLP)	1		Glynlea	Lee A. Strother	3
Jacksonville Group Ministry			Hendricks Memorial	Al H. Tracy	2
—Director	Luther V. Laite	2	Inman Memorial	Harold K. Bowen (AM)	6
Asbury-Calvary (Curtis W. Norton) (LP)	2		Jose Vedra	Gordon N. Craig	1
Good Shepherd-Normandy			Lake Shore	John Winters	2
Village	Luther Laite	2	Lakewood	Robert M. Waddell	5
Highlands	Joe A. Mills	2	Associate	James N. Broomall, Jr.	2
Riverview	William A. Compton	2	Main Street	William E. Brooks	1
Southside Estates	Paul Morris	6	Mandarin	Richard J. Wills, Jr.	3
Woodstock Park	Roy Ben Ridley	2	Marietta (Garith Penrose) (SS)	1	
Jacksonville:			Murray Hill	Robert M. Jenkins	2
Aldersgate-Fairfield	Emory D. Willard	2	North Shore	James Ratcliff	3
Arlington	R. Caxton Doggett	1	Oak Crest	William D. Mullen	1
Associate	Fred R. Gardner	1	Ortega	Donald W. Jones	2
Avondale	O. H. Hudgins	6	Peeler Memorial	Harry C. Baas, Jr.	4
Dinsmore	John A. Perkins (AM)	2	Riverside Park	Edison L. Russell	2
Ebenezer	Cubell A. Johnson	3	Associate	Michael T. Shirley	1
Epperson	Warren E. Huntington	2	St. Joseph	(Golden Smith) (PLP)	10

Charge	Appointee	Year	Charge	Appointee	Year
St. Marks	George Dettman	2	Wesley Memorial	Damon S. Scott	5
St. Paul	Edwin Montfort	2	West Jacksonville Parish	(Willie Limbrick) (PLP)	5
Simpson Parish	S. S. Robinson, Jr.	7	Jacksonville Beach:		
Snyder Memorial	Richary Petry	6	Beach Church	A. Waldo Farabee	3
Southside	Robert C. Boggs	1	Christ	Robert Soka	4
Associate	Roger C. Dean	1	Macclenny	Sanford C. Mayo	1
Springfield	Louis H. Leigh	4	Middleburg	(Tom Vincett) (LP)	4
Spring Glen	James M. Smith	1	Orange Park	Ralph R. Johnson	3
Swaim Memorial	Claude E. Stanfield	1	Yulee	(Ronald Dowman) (PLP)	1
Trinity	R. C. Joyner	6			
Wesconnett	Norman F. Keaton, II	3			

### LAKELAND DISTRICT

M. C. CLEVELAND, DISTRICT SUPERINTENDENT—1

BOX 2625, LAKELAND 33803

45-Charges—58 Churches

Alturas	W. E. Rowell	4	Good Shepherd	William Covert (AM)	4
Auburndale:			Lakewood Park	Paul H. Watts	1
First	Mario J. Alfonso	1	Methodist Temple	Robert T. Standifer	1
Lena Vista-Eloise	(James Tynan) (SS)	3	St. Mark	George E. Harper	6
Bartow:			Trinity	Vernon Queen	6
Asbury	Raymond Gregory, Jr.	1	Wesley Memorial	Orville Ripley, Jr.	3
First	Lee Van Sickle	4	Associate	Dan Casselberry	2
Blanton-San Antonio	(W. S. Hancock) (PLP)	7	Lake Alfred	Ray C. Stover	2
Bushnell-Center Hill	Robert Hornback	4	Lake Panasoffkee- St.		
Clermont	Duane R. Zoller	1	Catherine-Sumterville	John W. Finkell, Jr.	6
Coleman-Oxford	Robert M. Throgmorton	1	Lake Wales: First	Joe H. Smith	1
Dade City	Henry M. Schmidt	1	Associate	William S. McCloud	2
Davenport	Irvin H. Price	2	Leesburg:		
Dundee	Fred G. Hinett	1	Christ	Jennings A. Neeld, Jr.	4
Ft. Meade	David G. Kelley	1	Morrison	J. Tom Sofge, Jr.	4
Frostproof	J. Milton Ivey	6	Associate	Mark A. Whittaker	1
Fruitland Park-Lady Lake	E. Jay Halter	1	Linden	(Sherman G. Wilson) (PLP)	2
Groveland-Mascotte	David J. Love	4	Mulberry	W. E. Kircher	5
Haines City	Jasper O. Witt	4	Ridge Manor-Webster	James R. Roy	4
Highland City	E. Pierce Hendry	2	Trilby-Lacoochee	(Tom N. Limbaugh) (PLP)	2
Indian Lake-Sun Ray	Basil Kustodowicz	1	Wildwood	F. Gene Carter	3
Kathleen-Lake Gibson	L. E. Herndon	2	Winter Haven:		
Lakeland:			Beymer	James C. Rowan	5
Cleveland Heights	Frank L. Johnson, III	1	St. Johns	H. W. Parker	5
College Heights	John Simon	2	Trinity	Roy V. Harris	2
Crystal Lake	Stanley Toy	3	Zephyrhills	Roy A. Fiske	4
First	David Hortin	3	Spanish Ministry	Ovidio Amaro	3
Associate	Harold B. Busey	1			

### MELBOURNE DISTRICT

ERNEST W. NEWMAN, DISTRICT SUPERINTENDENT—3

BOX 250, MELBOURNE 32901

31 Charges—33 Churches

Cocoa	Victor L. Rankin	3	White City	E. B. McGahee	6
Cocoa Beach	Leo S. Lacy	1	Lakewood Park	Perry B. James (RS)	2
Ft. Pierce:			Melbourne:		
Community	Harold I. Thomas	6	Emmanuel	Elwyn W. Burke	2
First	Robert J. Gisler	7	First	J. Arthur Padgett	4

Charge	Appointee	Year	Charge	Appointee	Year
Associate	Barron K. Brown	1	Rockledge	William A. Fisackerly, III	2
Hope	W. Gordon Mullinax	3	Roseland	Donald M. Brown	3
Melbourne Parish	(Theophilus Butler) (LP)	3	Satellite Beach	John H. Hires, Jr.	6
St. Mark's	H. Fred Spencer	1	Sebastian-Fellsmere	Robert M. Bailey	3
St. Paul's	Floyd R. Fisher	1	Titusville:		
Wesley	Robert C. Brown	2	First	Lee W. Davidson	2
Merritt Island:			Indian River City	Paul G. Cochran	5
Georgiana	Ned T. Kellar (S)	4	St. Andrew	W. Ernest Dorrell	2
Grace	Fred E. Stinson	2	Vero Beach:		
Mims	James H. Olivent	1	Asbury	Gerald E. Martell	3
Okeechobee	Donald F. Keyes	6	Christ	Arville L. Renner	5
Palm Bay	Frank D. Seibert	4	First	Pat W. McBride, Jr.	4
Port St. John	(Irvin S. Bookman) (LP)	1	Wabasso	Charles D. Hutchins	1
Port St. Lucie	P. Dean Brown	5			

MIAMI DISTRICT

HAROLD E. BUELL, DISTRICT SUPERINTENDENT—3

BOX 2097, MIAMI BEACH 33140

51 Charges—53 Churches

Homestead:		Hialeah First	Jack C. Kelley	1
First Church	T. N. Wise	Hispanic	Ornan Iglesias	1
Florida City	Carroll W. Staples (AM)	Kelly's Chapel	(William Butler) (LP)	6
Redland	Fred E. Thorn	Kendall	C. Eugene West	1
Silver Palm	Ralph Jones	Associate	Montfort C. Duncan	1
Key West:		Kerr Memorial	Eugene J. Sheppard, Sr.	1
El Salvador	Reinaldo Toledo	Killian Pines	Lester E. Tallman	3
Big Coppitt	(Charles Covey) (PLP)	Lakeview	J. U. Guerry	4
First Church	H. Theo Gee	Hispanic	(Eleazar Legra) (PLP)	1
Fleming Street	Hugh E. Murphy	Leisure City-Trinity	William A. Rountree (AM)	2
Ley Memorial	A. A. Reppenhagen	Miami Beach	(Edward T. Myers) (LP)	1
Newman	(W. E. Clarke) (PLP)	Miami Lakes	Joseph S. Philbeck	2
The Keys:		Miami Springs	Glenn E. Boye	3
Big Pine	Wayne E. Thomas	Mt. Pleasant	(Harvey Ross) (PLP)	1
Marathon	D. L. Floyd	Norland	Gordon Strickland	6
Matecumbe	(William Heslop) (LP)	Associate	David L. Adams	1
Tavernier	Robert R. Lewis	North Hialeah	John A. White	2
Greater Miami:		Ojus	Hugh A. Westbrook	1
Allapattah	William A. Jones	Olympia Heights	Ben E. Rider	1
Hispanic	Manuel Viera	Opa Locka	Allen W. Farabee	2
Bryan Memorial	George F. Bourn	Palm Springs	Brice C. Harris	1
Carol City	Raymond W. Boegen	Peace	Robert E. May	2
Hispanic	(Norka Feijoo) (LP)	Perrine-Peters	Robert E. Gorday	1
Christ	C. H. Rasmussen	Rader Memorial	Paul M. Stewart	3
Coral Gables First	David T. Scoates	Associate	W. Victor Maloy	3
Associate	J. Barclay Jackson	Riverside	O. Dean Martin	4
Associate	Paul J. Erb	St. Paul's	S. Harry Russell	1
Coral Way	Hubert Floyd	Seller's Memorial	(John D. Steitz) (LP)	1
Hispanic	C. M. Benitez (AM)	South Miami	John F. Few	1
Cutler Ridge	Walter D. Edwards	Associate	James W. Martin	1
Ebenezer	Aaron D. Hall, Sr.	Southwest	(A. A. Jameson) (RS)	10
First-Miami	Rudolph McKinley	Tamiami-Hispanic	Luis Diaz deArce	4
Associate	Douglas Kirk	Anglo	(Carl D. Stewart) (RS)	4
First Grace-Hispanic	Razziel Vasquez	Wesley	Oliver F. Taylor	2
Fulford	William Sims	Hispanic	Jose Morales	2
Associate	Michael M. Pszyk, Jr.	Westwood	Allen L. Barrett	2
Grace	John R. Brabham			

## ORLANDO DISTRICT

ELDON SIMMONS, DISTRICT SUPERINTENDENT—2

42 E. JACKSON STREET, ORLANDO 32801

44 Charges—45 Churches

Charge	Appointee	Year	Charge	Appointee	Year
Apopka:			Associate	James Blitch	3
Bear Lake	(Dean Lovett) (LP)	2	Associate	D. Clark Thompson	1
First	Frank E. Edwards	6	Goss Memorial	Dan M. Gill	2
Casselberry	William Pickett	4	Grace	William G. Cofield	2
Associate	Kenneth Miller	2	Holden Heights	Leslie O. Shirley	2
Eustis	John Brackman	6	Kirkman Road	John J. P. Kincaid	2
Associate	Wayne Vaughn	2	Lockhart	Joe Ed McGahey	1
Bartley Temple-			Pine Castle	Gary W. Buhl	7
Grant Chapel	(James Brazzell) (S)	2	Pine Hills	Billy Dean Case	4
Kissimmee:			Reeves Memorial	Charles R. Bruce	3
First	Alonzo Davis	2	Sanlando	Lyman H. Kirkwood	3
Shingle Creek	(Harold Shindoll) (PLP)	2	Saint Paul's	Carl Hanks	6
Maitland	B. Hugh Lake, Jr.	5	Taft	(Ben J. Bixby) (S)	1
Monteverde	(Myric W. Laite) (SS)	4	Trinity	(Don Reynolds) (PLP)	2
Mount Dora	Rupert N. Caviness	2	Union Park	Glen B. Tucker (AM)	2
Ocoee	Robert A. Titus	1	Oviedo	A. Brad Dinsmore, Jr.	3
Orlando:			Saint Cloud	Clare S. Hall	4
Azalea Park	Louis E. Patmore	1	Tavares	Richard M. Sprague	2
Bonneville	(Richard Campbell) (LP)	4	Umatilla	L. E. Watkins	1
Broadway-Concord Park	James E. Ulmer	1	Winter Garden	Stacy Selph	3
Christ-Curry Ford Road	(Carl Brooks) (LP)	4	Winter Park:		
College Park	O. Victor Hitchcock	4	Aloma	Robert L. Case	3
Associate	William E. Sherman	1	Associate	Terry T. Cowan	1
Conway	Harold Hendren	5	First	John J. Rooks	3
East Orlando	George Watson (AM)	4	Associate	C. Philip Torrence	5
Ebenezer	Joshua Reddick	3	Saint Andrews	Albert F. Donovan	3
First	Gene Zimmerman	2	Zellwood	TBS	
Associate	Larry O'Steen	4			

## ST. PETERSBURG DISTRICT

GAYLON L. HOWE, DISTRICT SUPERINTENDENT—6

BOX 7307, ST. PETERSBURG 33734

48 Charges—49 Churches

Anona	W. L. Joyner	5	Holiday:		
Associate	Raymond F. Grossman	2	Asbury	James V. Harvester	3
Clearwater:			Community	Wayne M. Johnson	7
Belmont Park	Duane Meier	7	Associate	(Cecil J. Broadstreet) (LP)	2
First	W. S. Bozeman	6	Homosassa	Joe B. Hughes (AM)	1
Associate	John A. Stroman	5	Hudson	Hillard R. Howard	5
Associate	Alan L. Beaver	1	Largo:		
Friendship	William H. Wolfe	3	First	Robert M. Brittain	5
Mt. Zion	Laurence E. Hall	3	St. Paul	John S. Gatewood	2
Skycrest	R. Eugene Rutland, Jr.	4	New Port Richey	Walter T. Cross	2
Crystal River	Paul Lanier	3	Oldsmar	(Emil E. Kessler, Jr.) (LP)	3
Curlew	Thomas H. Norton, Jr.	1	Palm Harbor	Richard E. Gantz	2
Dunedin:			Pinellas Park	Charles E. Kinder	6
First	Allan R. Stuart	2	Safety Harbor	(Joseph Hamic) (PLP)	1
Union Street	Delmas M. Copeland	4	Sylvan Abbey	(Allen G. DeWald) (LP)	1
High Point	William B. Farley	1	St. Petersburg:		
			Albright	Gulmar J. Blair	2

Charge	Appointee	Year	Charge	Appointee	Year
Allendale	Lee H. Pearson	1	Associate	Paul F. Andrus	3
Childs Park	G. Richard Albury	2	Associate	John R. Sanderson	3
Christ	Paul R. Hortin	40	Riviera	R. Earle Rabb	6
Associate	James R. Burton	2	St. James	Donald E. Logue	6
Associate	Riley P. Short	5	St. Luke's	Alva H. Brock	4
Clearview	Robert M. Temple	1	Associate	Charles C. Hayes, Jr.	3
Euclid	(William A. Blanding) (RS)	3	St. Mark's	V. J. Ragsdale	1
First	J. Marvin Sweat, Jr.	2	Trinity	Donald R. Comer	3
Associate	W. S. Symons	3	Wesley Memorial	Robert R. Barber	6
Associate	Larry A. Rankin	1	Seminole:		
Gulfport	John Louis Jones	1	Aldersgate	John E. Daniel	2
Lakewood	John M. Fletcher	3	Calvary	Henry K. Carl	9
Associate	Robert T. Bridges	2	First	Donald M. Mackay	3
Lealman	Robert W. Wenner	4	Associate	Russell T. McClanahan, III	1
McCabe	C. Donald Steger	4	Oakhurst	Richard A. Black	7
Northside	R. Warren Wasson	4	Spring Hill	Richard W. Neal	2
Pasadena	Thomas C. Kelsey	5	Tarpon Springs	R. Jack Taylor, Sr.	3

SARASOTA DISTRICT

CHARLES P. HAMILTON, DISTRICT SUPERINTENDENT—6

BOX 38, SARASOTA 33578

65 Charges—67 Churches

Alva	(John S. Carlson, Jr.) (S)	1	Harbor Heights	(Warren Host) (PLP)	10
Arcadia:			Immokalee	Clarence Weeks	3
Pleasant Hill	(A. J. Anderson) (RS)	3	LaBelle	Grant D. Siegfried	4
Trinity	William A. Wicker	2	Lake Placid	Richard E. Haley	3
Avon Park	B. A. Williamston	1	Lehigh Acres	Richard D. Bingham	4
Boca Grande	(G. S. Bruland) (RS)	3	Marco Island	Richard K. Walker, II	2
Bonita Springs	Wilbur P. Crowder (AM)	7	Miakka	(B. Elmo Kelley) (RS)	4
Bowling Green	Paul J. Dickinson	1	Myakka City	(Edgar Cooper) (RS)	1
Bradenton:			Naples:		
Christ	John S. Bird	2	East	Gary L. Conner	1
Associate	N. Rex Crawford	1	First	James R. Crook, Jr.	2
Emmanuel	Peter C. Whittier	1	North	Morris E. Hintzman	4
First	Jiles E. Kirkland	5	North Fort Myers	James S. Farr, Jr.	3
Manatee	R. H. Wheatley	7	North Port Charlotte	James W. Baugher	3
Rogers Memorial	(V. H. Allman) (RS)	3	Olga-Ft. Myers Shores	(W. R. Cusick) (LP)	6
Trinity	Roland D. VanZant	2	Oneco	Lawrence W. George	5
Associate	David A. Denslow	4	Palmetto	Larry E. Cook	2
Associate	J. Walter Cross	4	Parrish	(Chesley Sappington) (RS)	3
Cape Coral	Robert E. Stevens	4	Pine Island	(W. S. Godfrey) (LP)	3
Charlotte Harbor	Larry J. Loveday	4	Pine Level	(Gerald Taylor) (PLP)	11
Cleveland	E. Keith Ewing	1	Port Charlotte	Robert F. Hays	1
Ellenton	James H. Moore	1	Punta Gorda:		
Englewood	John V. Whitehead	4	First	Robert E. Brown	1
Estero	(W. H. Bransford) (RS)	5	Friendship	Richard C. Pedigo	2
Fort Myers:			Samoset	(Robert S. Round) (RS)	3
Beach	Charles Trembly	4	Sarasota:		
Central	O. B. Pickering	6	Calvary	Robert W. Milby	4
Edgewood	Emerson C. Iles	1	First	Jesse E. Waller	4
First	James S. Jones	4	Associate	Chester W. Plank	1
Associate	David Shaver	3	North	Dewitt T. Farabee	2
Associate	David S. Lindsay	1	St. Johns	Larry E. Evans	7
Trinity	(Howard Amoss) (RS)	2	Trinity	Norman T. Allers	1
Wesley	Donald F. Kokomoor	3	Vamo	Dwight E. Webster	5
Ft. Ogden-Nocatee	(Victor Coleman) (RS)	1	Sebring:		
Golden Gate	Alfred P. Jodie	1	First	G. Odell Miley	3



Charge	Appointee	Year	Charge	Appointee	Year
St. John	(R. Wesley Smith) (RS)	1	Nokomis	Holland R. Vaughan	4
Terra Ceia	(J. M. Reichenbach) (RS)	2	Venus	(Fred E. Sanders) (RS)	3
Tice	Robert L. Sterner	2	Wauchula	William C. Swygert	1
Venice:			Zolfo Springs	(Floyd Cole) (LP)	1
Grace	Kline F. Dickerson	4	Hardee Co. Mission	Saul Espino	2

### TALLAHASSEE DISTRICT

ROBERT B. CHAPMAN, JR., DISTRICT SUPERINTENDENT—5

1537 LEE AVENUE, TALLAHASSEE 32303

43 Charges—57 Churches

Apalachicola-East Point	David A. Day	2	Pisgah	(Norman E. Booth) (SS)	3
Carrabelle	Howard Almand (AM)	2	Quincy:		
Chaires Circuit	(Robert Weimert) (LP)	2	Centenary	Lee D. Rustin	3
Chattahoochee	Don Richardson	4	Forrest Hill	Frank T. Stoff, Jr.	3
Crawfordville	(Robert K. Turner) (LP)	1	Sardis	(Joshua Spears) (LP)	2
Glen Julia Circuit	O. C. Driskell	2	Shady Grove Circuit	Joe A. Hoover	1
Greensboro	(Gerald Zuern) (LP)	2	Sopchoppy-Panacea	(Wendell H. Startup) (LP)	1
Havana	Ben F. Spivey	2	Steinhatchee	(Wallis Hurley) (LP)	2
Jasper	Jesse L. Baker	3	Tallahassee:		
Jennings	(Roger W. Rolison) (PLP)	2	Bethel	Richard B. Fife	1
Liberty Circuit	(Charles T. Dickman) (LP)	1	Calvary	Albert L. Leggett, Jr.	2
Live Oak	W. T. Blair	4	Gray Memorial	Edwin R. Hartz	4
Madison	Addison G. Hardee	1	John Wesley	Thomas E. Farmer	2
Madison County Parish:			Killearn	David L. Brazelton	5
Cherry Lake-Greenville	Logan D. Whalen	3	Lake Jackson	Harris C. Jones, II	3
Hanson-Rock Springs	(Larry W. Hitchkiss) (LP)	1	St. Pauls	W. Ray Finklea	4
Pinetta	(Joseph Ellis) (LP)	1	Associate	Ronald E. Daniels	2
Lee-Hickory Grove	Thomas E. Gensel	1	Southside	Frank M. Mason, II	5
Mayo-New Harmony	(Fred B. Sampson) (LP)	2	Tallahassee Heights	E. Dale Harward	3
Miccosukee	(A. V. Harbin) (RS)	2	Trinity	Ed W. Norman	2
Monticello	Carl D. Shafer	4	Associate	Harold B. Brown	2
Perry:			Wakulla	(James Haralson) (SS)	1
First	W. B. Caldwell	2	Waukeenah Circuit	Richard Johnston	2
Grace	Samuel D. Lewis	2	Woodville	(Marcus West) (SS)	1

### TAMPA DISTRICT

MONROE C. HATCH, DISTRICT SUPERINTENDENT—1

2502 MORRISON AVENUE, TAMPA 33609

53 Charges—56 Churches

Brandon:			Plant City:		
First	Ray Harrison	8	First	Hoyt Tatum	2
St. Andrews	J. C. Powell	7	Grace	(Thomas M. Fields) (S)	2
Village Chapel	Ross M. Geiger	8	St. Lukes	William O. Lipp (S)	2
Brooksville	Robert H. Fox, Jr.	3	Sunset Heights-Dover	Burton H. Schoepf, Jr.	1
Cork	(Edwin L. Holton) (PLP)	2	Trinity	C. Ed Murfin, Jr.	2
Floral City	Dean H. Sauerwine	5	Riverview	James F. Tripp	4
Gibsonton	Wesley S. Price	3	Ruskin	R. Craig Ford	1
Hernando	Joseph L. Martin (AM)	1	Seffner	Lloyd C. McClelland	2
Inverness	Raymond Hayes	4	Springhead	(James K. Rowland) (SS)	2
Keystone	John T. Adams, Jr.	1	Spring Lake	Paul D. Swisher	2
Lake Lindsey-New Hope	Morris C. Gaskins (S)	3	Tampa:		
Land O Lakes	O. Douglas Clewis	4	Bayshore	Robert A. Shelley	6
Lutz First	Mitchell G. Florence	2	Branscomb Memorial	Howard L. Stull	2

Charge	Appointee	Year	Charge	Appointee	Year
Calvary	Ralph Rivers	6	Oak Grove	Booker C. Short	1
Christ	(James I. Reeher) (SS)	2	Associate	(Robert Finch) (LP)	3
Faith	Duncan L. Gray (AM)	6	Offterbein	C. N. Ogg	3
First	Paul L. Hartsfield	5	Palma Ceia	Walter N. Kalaf	4
Forest Hills	R. E. Ackenhusen	3	Associate	George W. Moeller, Jr.	1
Good Shepherd-Grace	W. Ray Williams	2	Port Tampa-Interbay	James W. Knorr	1
Harris Temple	Thomas A. Harris (S)	2	St. John's	Harold C. Vaughn	2
Highland	James C. Charnley	1	St. Paul's	Emilio Chaviano	1
Hillsborough	Fred Foster (AM)	7	Seminole Heights	W. Goddard Sherman	5
Hyde Park	J. Lloyd Knox	1	Associate	(Roger Shively) (LP)	3
Keeney Chapel	Roosevelt Dell, Jr. (S)	5	Temple Terrace	Dennis DeLacure	3
Lake Magdalene	Clinton E. Logan, Jr.	2	Trinity	Lowell W. Shaw	1
Manhattan Avenue	T. Howren Norton	1	Tyer Temple	Eddie J. Rivers	3
Nebraska Avenue	T. Gerald Williams	3	Associate	Thomas A. Harris	2
Spanish Ministry	Benito Acebo	2	Wesley Memorial	Kenneth Blitch	4
Northeast	J. Crozier Inman	5	Thonotosassa	(Joseph L. Sides) (RS)	4

**WEST PALM BEACH DISTRICT**

A. A. HEDBERG, DISTRICT SUPERINTENDENT—2

2935 WASHINGTON ROAD, WEST PALM BEACH 33405

57 Charges

Belle Glade	Randall Parsons	2	Lake Harbor	(Donald F. Rock) (PLP)	5
Boca Raton	Joseph W. Howell	3	Lake Worth:		
Sandalfoot Cove	Bryce Nichols	1	Calvary	Leslie E. Rabb	3
Boynton Beach:			Lakeside	W. T. Parsons, Jr.	5
First	Nelson P. Moyer	7	St. Lukes	John N. Bennion	2
St. Johns	(Louis Shields) (LP)	6	Lighthouse Point	Donald F. Padgett	1
Canal Point	(Clarence Hagmeier) (LP)	4	Margate	David B. McGaffic	3
Clewiston	J. David Woerner	4	Miramar	Philip Eichling, Jr.	2
Coral Springs	Kendall M. Taylor	1	Moore Haven	D. Carmack Morris	2
Dania	H. Morris Shields	3	Village	Jerry Brummett (AM)	3
Davie	John B. Gill, Jr.	1	Oakland Park	L. J. Stevenson	5
Deerfie'd: St. Paul-Mt. Sinai (Leroy Dell)			Pahokee	Ballard Wilson	1
(RLP)		5	Palm Beach Gardens	J. Gordon Ralls	3
Delray Beach	William W. Roughton	2	Plantation	Ed L. Dinkins	4
Ft. Lauderdale:			Pompano Beach:		
Aldersgate	Marvin R. Park, Jr.	4	First	H. E. Garrett	4
Christ	Harold L. Brooks	9	Associate	Harry A. Goddard	2
Associate	David M. Fuller	1	Parkway	Elvis L. North	3
First	H. Maurice Felton	1	Riviera Beach:		
Melrose Park	Julius C. Byers	1	First	Richard E. Blanchar	2
Merrell	Paul W. Ragsdale	8	Simpson- Harris Chapel	(Horace W. Lewis) (LP)	6
Park Temple	Ralph B. Huston	1	Stuart	H. J. Downye, Jr.	2
Associate	W. Gordon Lowden	1	West Palm Beach:		
St. Andrews	Richard W. Rohrer	3	First	J. Milburn McLeod	1
St. Johns	Robert Dell	1	Associate	J. Philip Norman	1
Wesley Chapel	Buell W. Dalton	1	Good Shepherd	Robert F. Blackburn	6
Woodlands	John F. Springer	4	Grace	Kenneth C. Shannon	1
Hallandale	Donald L. Botten	1	Northwood	Robert D. Sommer	3
Hollywood:			Trinity	Arthur R. Crowell	2
Epworth	H. T. Heitzenrater	3	Wagg	David T. Brewer	4
First	Thomas G. Mitchell	1	Spanish Ministry:		
Hollywood Hills	Clarence M. Yates	1	Belle Glade	(Rebeca Radillo) (PLP)	3
West Hollywood	John Pennington	3	Ft. Lauderdale	Ornan Iglesias	2
Indiantown	(C. H. Klein) (PLP)	7	West Palm Beach	Moises Vierles	3
Jensen Beach	Neil M. Gunsalus	11			
Juno Beach	W. Dean Witten	2			
Jupiter-Tequesta	E. Wayne Speakman	1			

## SPECIAL APPOINTMENTS

( ) Indicates District to which Related

## I. With Annuity Claim:

## A. Upon this Conference:

## 1. As Employees of the Conference:

Raymond A. Alley (L)	Associate Council Director
J. P. Floyd (L)	Associate Council Director
Austin Hollady (TI)	Wesley Foundation, FSU/FAMU
William O. Lipp (T)	University Chapel Fellowship USF
Charles A. Penney (L)	Associate Council Director
Melton Ware (L)	Conference Council Director
Warren W. Willis (L)	Associate Council Director

## 2. As employees of Institutions:

C. W. A. Bredemeier (SP)	Faith Mission Foundation
Bascom W. Carlton (D)	Methodist Children's Home
Jerry D. Chapman (TI)	Director, Parish Development, Tallahassee
Arthur R. Charlesworth (D)	Bethune Cookman College
Charles W. Courtoy (J)	General Board of Discipleship
Kenneth C. Crossman (WPB)	Specialized Urban Ministries, Ft. Lauderdale
Roosevelt Dell, Jr. (T)	Tampa United Methodist Centers
Rogers P. Fair (D)	Bethune-Cookman College
Lewis N. Head (WPB)	WPB District Church Extension
George A. Hill, Jr. (M)	Biscayne Methodist Home
Thornton Lewis (M)	Biscayne Methodist Home
Francis L. Luce (L)	Florida Southern College
Walter Y. Murphy (L)	Florida Southern College
Hector Navas (T)	Director, Tampa United Methodist Centers
A. Gene Parks (J)	Urban Ministries Development, Jacksonville
T. J. Price, Jr. (L)	Chaplain, Florida Southern College
Morrell S. Robinson (M)	Urban Ministries, Miami District
Frank P. Smith (M)	Migrant Ministry
Charles T. Thrift, Jr. (L)	President, Florida Southern College
John Tindell (WPB)	Missionary to Alaska
Larry Webb (O)	Eworth Project

## B. Upon a General Board, Institution or Agency:

E. Clayton Calhoun (M)	General Board of Discipleship
Frank L. Countryman (WPB)	Field Service, National Division
George G. Hunter, III (L)	Perkins School of Theology
Danny E. Morris (M)	General Board of Discipleship
Don Nichola (J)	Candler School of Theology
Lindsey P. Pherigo (L)	St. Paul School of Theology
Alex Porteus (WPB)	Division of Interpretation
M. Germinal Rivas (M)	Boston School of Theology
Theodore H. Runyan, Jr. (O)	Candler School of Theology

## C. Upon Board of Missions as Missionaries:

Cyrus B. Dawsey, Jr. (O)	Missionary to Brazil
Raymond K. DeHainaut (T)	Missionary to Columbia
Gerardo Martinez (M)	Alfalit, Central America
C. L. Spottswood (G)	Missionary to the Philippines

## D. Sabbatical Leave:

Orville Nelson (J)

## E. Disability Leave:

Spivey Brabham (WPB)  
 Keith Kelly (D)  
 Francis C. Smelt (TI) (to 2-19-74)  
 Sidney White (SP)

II. Without Annuity Claim:

A. Supernumerary:

Wayne Bantz (WPB)	Supernumerary (1)
John B. Bass	Supernumerary (1)
Curtis A. Bonner (SP)	Supernumerary (5)
William W. Cleveland (M)	Supernumerary (2)
Henry G. Galloway (D)	Supernumerary (1)
Morris C. Gaskins (T)	Supernumerary (3)
John Gebhart (J)	Supernumerary (2)
Thomas C. Geyer (AM)	Supernumerary (1)
H. Julian Keating (G)	Supernumerary (1)
Richard O. Knight (J)	Supernumerary (2)
L. Kim Porter (M)	Supernumerary (1)
Laverne Proctor (O)	Supernumerary (3)
Richard C. Ross (D)	Supernumerary (2)
David E. Underwood (O)	Supernumerary (1)

B. Conference Evangelists:

- Herbert L. Bowdoin (O)
- Whitney Dough (O)
- James E. Ridgway (WPB)
- Frank B. Seghers, Jr. (J)

C. To Methodist Related Agencies and The Armed Services:

Wilton Carter (WPB)	Chaplain, U. S. Air Force
Zack Colson (G)	Chaplain, U. S. Air Force
Jerald T. Cooney (S)	Chaplain, U. S. Air Force
Edwin S. Davis (T)	Chaplain, U. S. Air Force
Joel W. Embry (O)	Chaplain, U. S. Army
Alfred W. Eustis (G)	Chaplain, U. S. Air Force
Ezra Everett (ME)	Chaplain, U. S. Army
Gordon E. Garthe (WPB)	Chaplain, U. S. Navy
J. Bierny Gross (L)	Texas Wesleyan College
(Marguerite A. Hill) (LP) (M)	Biscayne Methodist Home
Douglas Holden (WPB)	Andrew College
Arthur Holmes (T)	West Virginia Wesleyan
Morris J. Holtzclaw (G)	Chaplain, U. S. Air Force
Leroy T. Howe (L)	Perkins School of Theology
C. T. Howes, Jr. (M)	Chaplain, U. S. Air Force
Don J. Hughes (O)	Goodwill, Orlando
Frederick O. Hunt, Jr. (M)	Chaplain, U. S. Army
G. Stephen Ingram (J)	Chaplain, U. S. Air Force
James T. Jackson (J)	Chaplain, U. S. Army
Dennis C. Kinlaw (J)	Chaplain, U. S. Navy
William F. Kopelke, Jr. (M)	Chaplain, U. S. Air Force
James H. LaFon (J)	Texas Wesleyan College
J. C. Martinson (O)	Andrew College
Harry M. Middlebrooks (TI)	Florida Methodist Foundation
E. Ronal Mudd (J)	Chaplain, Methodist Hospital, Jacksonville
George Norsworthy (T)	Chaplain, U. S. Air Force
Wilbur D. Parker (WPB)	Chaplain, U. S. Army
William L. Rhoads (J)	Chaplain, U. S. Air Force
Albert J. Rowell (SP)	Chaplain, U. S. Air Force
Meredith R. Standley (T)	Chaplain, U. S. Army
Ira Carroll Starling, Jr. (O)	Chaplain, U. S. Navy
Ronald K. Sumpter (M)	Chaplain, U. S. Air Force
Branson Thurston (L)	Florida Southern College
Richard K. Tittley (J)	Chaplain, U. S. Navy
William P. Trobaugh (L)	Chaplain, U. S. Army
Paul H. Wragg (S)	Chaplain, U. S. Air Force

## D. To non-Methodist Related Institutions, (p. 391.6)

Harold E. Albert (L)	Clemson University
Sam A. Banks, Jr. (G)	University of Florida
Laurence Coles (D)	Human Relations Dept., Nashville
James P. Dale (D)	Tri County Mental Health
John P. Davenport (WPB)	Chaplain, Florida State Prison
Miles J. DePagter (WPB)	YMCA, Ft. Lauderdale
Robert W. Fisher (S)	Waterloo Lutheran Univer., Waterloo, Ontario
C. E. Folsom (G)	Florida School for Girls, Ocala
Paul W. Haines (T)	Missionary, OMS
William H. Higgins (G)	Chaplain, Florida State Prison
John R. Hunt (O)	Angie Nall Hospital, Beaumont, Texas
Theodore W. Jennings, Jr. (M)	Chicago Theological Seminary
Ned. T. Kellar (ME)	McClarty Health Center
K. Henry Koestline (M)	Miami-Dade Junior College
J. Robert Miller (L)	Chaplain, Howey-in-the-Hills Academy
Paul B. Mojzes (L)	Rosemont College
C. Frank Powell, III (L)	Ecumenical Institute, Chicago
James A. Riddle (SP)	Chaplain, Pinellas County Jail
J. Paul Sampley (ME)	Indiana University
Robert P. Sofge (TI)	Chaplain, Florida State Hospital
James T. Tompkins (G)	Chaplain, Florida State Prison
James J. Williams (WPB)	Elmhurst College
W. Ellis Williamson (J)	Florida Junior College, Jacksonville

## E. As Minister in and to Society (p. 352.7)

Kenneth Griffith (SP)
Lawrence E. Henize (M)
Andrew T. Parker (J)
Clark Reed (T)
Thomas D. Ryan, Jr. (J)
Leslie H. Scott (J)
James G. Walther (D)

## STUDENT APPOINTMENTS

\* Indicates no annuity credit

## DeLand District

Bernard L. Harkey	Candler School of Theology
Earle Wilder	Candler School of Theology

## Gainesville District

*Donald Bain	University of Florida
Robert W. Breuer	Union Theological Seminary
Joseph E. Fulford	Asbury Theological Seminary
*Robert G. McBride	University of Florida
*Stuart I. McRae	University of Florida
Phillip H. Roughton	Asbury Theological Seminary
David C. Sabin, Jr.	Candler School of Theology
*Miles K. Womack	Florida State University

## Jacksonville District

Lawrence E. Dixon	Candler School of Theology
John W. Harrington, Jr.	Candler School of Theology
Barry W. Lane	Duke Divinity School
Terry Lee Thompson	Candler School of Theology
Douglas H. Zipperer	Candler School of Theology

**Lakeland District**

Robert W. Atchley  
Wallace B. Draper  
Jerome H. Morgan

Methodist Seminary, Ohio  
Candler School of Theology  
Perkins School of Theology

**Melbourne District**

James R. Hall, Jr.  
H. Edwin Maier, Jr.  
Charles L. Peck

Asbury Theological Seminary  
Candler School of Theology  
Candler School of Theology

**Miami District**

Albert G. Blomquist  
E. Wayne Curry  
John E. Denmark  
\*John H. Giles, Jr.  
Larry W. Green  
Douglas F. Hallman  
G. Lea Harper, Jr.  
John C. Johnson, III

Duke Divinity School  
Candler School of Theology  
Candler School of Theology  
Florida State University  
Asbury Theological Seminary  
Candler School of Theology  
Duke Divinity School  
Boston School of Theology

**Orlando District**

Charles W. Alley  
Marvin G. McClain, Jr.  
Richard C. Schmidt  
Charles S. Stopford  
S. Arthur Webb

Candler School of Theology  
Asbury Theological Seminary  
Candler School of Theology  
Candler School of Theology  
Duke Divinity

**St. Petersburg District**

\*LeBron Free  
Martha Rutland-Wallis

Oklahoma City  
Chicago Theological Seminary

**Sarasota District**

David T. Waller

Candler School of Theology

**Tallahassee District**

\*Norman E. Booth  
\*Jack Dale Durbin  
George C. McAulay  
John H. Green  
David W. Herman  
Homer H. Norman  
Joseph Daniel Smith, Jr.

Florida State University  
Florida State University  
Candler School of Theology  
Florida State University  
Candler School of Theology  
Asbury Theological Seminary  
Yale Divinity School

**Tampa District**

V. Wayne Leaver  
Neil C. McMullen, Jr.  
\*Ronald L. Russell  
W. Patrick Sharpton  
Edward O. Weinrich

Wesley Theological Seminary  
Candler School of Theology  
Penn State University  
Asbury Theological Seminary  
Candler School of Theology

**West Palm Beach District**

W. Tim Baughn  
James A. Moore  
John G. Willis, Jr.  
John L. Wolfe

Asbury Theological Seminary  
Candler School of Theology  
Candler School of Theology  
Candler School of Theology

## SALARIES OF MINISTERS IN SPECIAL APPOINTMENTS

(1972 Discipline, paragraph 8896)

(Blank spaces indicate information was not received or denied)

Name	Annual Salary	Housing Allowance	Name	Annual Salary	Housing Allowance
Harold E. Albert	\$11,500		Dennis Kinlaw	16,211	2,800
Ashton A. Almand	15,225	\$2,000	Richard O. Knight		
Sam A. Banks, Jr.	21,500		J. Lloyd Knox	12,000	2,400
Curtis A. Bonner			K. Henry Koestline	15,000	
Herbert L. Bowdoin	12,000	3,600	William F. Kopelke, Jr.		
C. W. A. Bredemeier	6,573	1,200	James H. Lafon	11,300	
E. Clayton Calhoun	21,500		Thornton Lewis	8,500	4,000
Bascom W. Carlton	14,250	2,850	William O. Lipp	10,900	Provided
Wilton C. Carter			Francis Luce		
Arthur R. Charlesworth	11,294		Gerardo Martinez	6,180	920
Jerry Donald Chapman	7,000	Provided	J. C. Martinson		
William W. Cleveland			Harry Middlebrooks		
Laurence W. Coles			Paul B. Majzes	13,872	
Zack Colson	15,829		E. Ronal Mudd	10,000	4,200
Jerald Cooney			Walter Y. Murphy	14,000	Provided
Frank L. Countryman	14,773	3,600	Bryce Nichols		
Charles W. Courtoy	14,100	4,000	Don Nichols	12,817	4,272
Kenneth Crossman	13,000	3,750	George C. Norsworthy	19,602	
James P. Dale	15,000	3,600	Andrew T. Parker	18,000	
John P. Davenport	10,500	Furnished	A. Gene Parks	12,000	Provided
Edwin S. Davis	16,268	2,580	Charles Penney	10,000	2,000
Cyrus B. Dawsey, Jr.	9,779		Lindsey P. Pherigo		
Raymond DeHainaut	9,372	2,656	Alex Porteus	16,507	
Roosevelt, Dell, Jr.	8,800	2,400	C. Frank Powell, III		
Miles J. DePagter	19,000		T. J. Price, Jr.		
Joel W. Embry	15,828	Provided	Laverne Proctor		
Alfred W. Eustes, Jr.			Clark Reed	Not Reported	
Harry L. Evans			William L. Rhoads	14,252	Provided
Ezra Everett	19,467	2,580	Michael Germanal Rivas	12,000	3,950
Rogers P. Fair			James Riddle	11,648	
Robert W. Fisher	24,498		James Ridgway		
J. P. Floyd	10,600	Provided	Richard C. Ross		
Eugene Folsom	11,004		Albert J. Rowell	12,810	2,347
Free Lebron	3,660		Theodore H. Runyan, Jr.	12,750	4,250
Gordon Garthe	18,666		Thomas D. Ryan, Jr.	30,000+	
Morris Gaskins			J. Paul Sampley		
John Gebhart	8,220		Frank B. Seghers	8,048	1,740
Birney Gross	22,500	3,600	Frank Smith	6,500	
Paul Haines	8,500		Robert P. Sofge	12,996	420
James R. Hamilton			C. L. Spottswood	9,300	
Lewis N. Head	13,000	3,000	Meredith R. Standley	13,500	Provided
William H. Higgins	6,600		I. C. Starling, Jr.	16,966	
Douglas T. Holden	Not Reported		Ronald K. Sumpter	12,000	Provided
Austin E. Hollady	14,150	900	Branson Thurston	10,500	
Arthur Holmes	11,600		Charles T. Thrift, Jr.	20,000	Provided
Morris Holtzclaw	13,356		John R. Tindell	8,240	Provided
Leroy T. Howe	Not Reported		Richard K. Titley		
C. Thomas Howes, Jr.	15,512	2,145	James T. Tompkins		
Don J. Hughes	8,100		William P. Trobaugh	22,362	2,850
Frederick O. Hunt, Jr.			Donald Walling		
John R. Hunt	14,000		James Walther		
George G. Hunter, III	14,500		H. Melton Ware	16,110	2,000
G. Stephen Ingram	17,254		James Williams		
James T. Jackson	14,636		Warren W. Willis		
Theodore Jennings	11,500		W. Ellis Williamson	11,900	
Ned Keller	12,800	Furnished	Paul Wragg	19,739	

## LAY PASTOR MINISTRY

## DELAND DISTRICT

*Deacons*

Clarence Arthur Beatty, Osteen; James Edward Brown, St. Augustine, Trinity; Lloyd A. Hampton, Geneva; Bernard Luther Harkey, Sanford, Christ; R. L. Holtz, Palatka, Emmanuel; John B. Young, Palatka.

*Elders*

Dr. Wilma Davis, St. Augustine, Grace; A. S. Dodrill, Welaka; Paul Dufford, Altoona, Paisley; Jasper Lee Jones, Daytona Community; Chester A. Webb, Deland, Trinity.

*Non-Appointed Lay Pastors*

James C. Coston, Deland, First; E. Joe Schmidt, Georgetown; John D. Steitz, Ormond Beach, Riverview; Mrs. William E. Timms, Sanford, First.

## GAINESVILLE DISTRICT

*Deacons*

Sandra F. Christian, Micanopy, Clifford J. Cook, Micanopy; Henry D. Cribb, Fort White; Charles T. Dickman, Archer; A. Lynn Ellis, Island Grove; Robert Foxworthy, Reddick; Joseph E. Fulford, Asbury; David Jeffares, Asbury; Marion McClellan, Arredondo Wesley, Walter R. Matthews, Welborn; Ray O'Ferrell, Branford; Roy Gary Perkins, McIntosh; Philip H. Roughton, Asbury; Robert Sterling, Gainesville, University; Harold Nathan Williams, Ocala; Gerald Zuern, White Springs.

*Elders*

George Hamilton, Citra Parish; Frances Wesley Kokomoor, Gainesville, University; Gayle McHenry, Ocala, St. Johns; Edwin Farris Mayton, Gainesville, First; Toney Mays, Micanopy Parish; Delron L. Scudder, Gainesville, University; Willie K. Stitt, Rochelle-Liberty Hill.

*Non-Appointed Lay Pastors*

Mrs. C. W. Gilbert, Bronson; Charles O. Harrison, Ocala, First; Francis W. Kokomoor, Gainesville, University; Edwin Farris Mayton, Gainesville, First; Gayle G. McHenry, St. Johns; Delton L. Scudder, Gainesville, University; Robert Sterling, Gainesville, University.

## JACKSONVILLE DISTRICT

*Deacons*

Willie DeVaughn Limbric, Bowden; Kenneth L. McPeak, Marietta; Curtis Wayne Norton, Orange Park, Calvary; Golden Smith, St. Josephs.

*Elders*

H. B. Hodgkins, Jacksonville, Murray Hill; Z. V. Mason, Jacksonville, Avondale; Colvin Parker, Jacksonville, Wesconnett; Frank Thompson, Jacksonville, First.

*Non-Appointed Lay Pastors*

Ruthie Lee Brown, Jacksonville, Simpson; Benjamin Graham, Jacksonville, Simpson; Ernest Grose, Jacksonville, Arlington; J. Weigal Jones, Jacksonville, Riverside Park; Ralph A. Jones, Jr., Green Cove Springs; William Little, Jacksonville, Simpson; J. P. McRay, Jacksonville, Wesley Memorial; James G. Morgan, Jr., Jacksonville, Simpson; Marvin W. Olin, Middleburg; Julian Palmer, Hilliard; Earle L. Prevatt, Jacksonville, Woodstock Park; Pearl Richards, Orange Park; Alvin J. Smith, Jacksonville, Lakeshore; Golden Smith, Jacksonville, St. Josephs; Phil Smith, Jacksonville, Murray Hill; L. B. Suther, Jacksonville, Arlington; S. M. Violet, Jacksonville, Simpson; Freddie L. Williams, Jacksonville, Simpson; E. P. Whitworth, Callahan.



## LAKELAND DISTRICT

*Deacons*

Troy Hatmaker, Bartow, Eloise; Lyman W. Higgs, Lakeland, Wesley Memorial; Charles Peck, Emory University; Mrs. Chas. C. Townsend, Zephyrhills; Sherman G. Wilson, Linden.

*Elders*

George Costello, Winter Haven, Beymer; Harold L. Davis, Winter Haven, Beymer.

*Non-Appointed Lay Pastors*

Wallace R. Brandon, Lakeland, First; David H. Knight, Methodist Temple; Martin L. Marsh, Panasoffkee; Homer E. Owen, Morrison; Calvin Edward Reames, Lakeland, First; Alford G. Roberts, Zephyrhills; James T. Tice, Bartow, First; Garland Wynn, Panasoffkee.

## MELBOURNE DISTRICT

*Deacons*

Theophilus Butler, Scott Chapel-St. John; James R. Hall, Melbourne, First; Sterling Logel.

*Elders*

Don A. Walsh, Rockledge.

*Non-Appointed Lay Pastors*

Elmer F. Dean, Ft. Pierce, First; William Hook, Melbourne, First; Donald J. Merritt, Merritt Island, Grace; Paul W. Myers, Vero Beach, First; Dwight R. Roadman, St. Pierce, First; Dr. Hampton L. Schofield, Jr., Vero Beach, First; O. W. Stapleton, Ft. Pierce, First.

## MIAMI DISTRICT

*Deacons*

R. H. Athearn, Miami, Grace; William H. Butler, Miami, Kelly's Chapel; Norka Feijoo, Miami, First; K. P. Fuller, Marathon; Adah M. Hagler, Hialeah, Palm Springs; Milton Kelly, Miami, Southwest; Mrs. Lavetta S. Stewart, Miami, Rader Memorial.

*Elders*

W. E. Clarke, Key West, Newman; Manuel Figueroa, Miami, Allapattah; Mrs. Marguerita Hill, Miami Beach; Mrs. C. H. Rasmussen, Miami, Christ; Oscar Rodriques; Mrs. H. Harold Sloan, Homestead; Lawrence M. Winebrenner, Miami, First; Eleazar Legra, Hialeah, First.

*Non-Appointed Lay Pastors*

Jimmie L. Brown, Kerr Memorial; Gerald E. Brubaker, Hialeah, First; E. W. Carlock, St. Paul's; Ralph F. Cox, Ojus; Kenneth I. Kendrick, Bryan Memorial; William G. Larrison, Miami, First; Harvey W. Ross, Ebenezer; Robert Theodore Stanhardt, South Miami; J. Morgan Wright, Rader Memorial.

## ORLANDO DISTRICT

*Deacons*

Irvin S. Bookman, Zellwood; Carl L. Brooks, Orlando; Richard H. Campbell, Orlando; Dan M. Lovett; Donald E. Reynolds, Orlando.

*Elders*

Walter Baily, Orlando, Reeves Memorial; Elton P. Richards, Orlando, Casselberry; Fred Rumsey, Orlando, T. I. Smith, Apopka.

*Non-Appointed Lay Pastors*

Mrs. E. Gerald Blake, St. Cloud; Raymond Butler, Kissimmee; William L. Dias, Orlando.

## ST. PETERSBURG DISTRICT

*Deacons*

B. W. Berryman, Homosassa; Cecil J. Broadstreet, Holiday, Community; W. Joseph Hamic, Trinity; Emil E. Kessler, Jr., Oldsmar; Charles W. Stanz, Largo, St. Paul's.

*Elders*

James E. Compton, St. Petersburg, First; Harry S. Davidson, Largo, St. Paul's; Elsie Thomas Davies, St. Petersburg, Christ; Mrs. S. H. Epler, St. Petersburg, Riviera; O'Neal Jacobs, Clearwater, First; Mrs. Fred R. Royce, St. Petersburg, Allendale; Fern E. Schribner, St. Petersburg; Guy H. Spriggs, St. Petersburg, Albright.

*Non-Appointed Lay Pastors*

G. T. Bergman, Anona; Joseph H. Borden, Trinity; Harry S. Davidson, St. Paul; Elsie Thomas Davies, Christ; Mrs. S. H. Elper, Riviera; Mrs. E. C. Keboch, Christ; O'Neal Jacobs, Clearwater, First; Vincent Malkinski, Calvary; J. Vincent McCluhan; James Guy Owen, Tarpon Springs; Mrs. Fred R. Royce, Allendale; Fern E. Schribner; Guy N. Spriggs, Albright; James T. Steed, Riviera; Raymond H. VanNote, Seminole, First; J. W. Wyrick, Lealman.

## SARASOTA DISTRICT

*Deacons*

W. R. Cusick, St. Myers Shores, Olga; Wilson Stuart Godfrey, Pine Island; Warren Host, Harbor Heights.

*Elders*

Walter Jessup, Naples, North; Harry Nesmith, Arcadia, Trinity.

*Non-Appointed Lay Pastors*

Mrs. Irene Avers, Bradenton, First; Avery Brace, Arcadia, Trinity; Jerry L. Haralson, Sarasota, Trinity; Robert Johnson, Sarasota, First; Richard L. Payne, Sarasota, Trinity; Raymond Saunders, Bradenton, First; Roy Duane Small, Ft. Myers, Wesley; Roger Gustave Ward, Englewood.

## TALLAHASSEE DISTRICT

*Deacons*

Charles Covey, Perry, Boyd Newlife; Robert G. Garrigues, Tallahassee, Trinity; Richard Johnston; James H. McCall, Perry, First; W. L. Prater, Tallahassee, Lake Jackson; William L. Rub, Waukeena Ct.; Fred S. Sampson, Mayo; William B. Smith, Woodville; Mrs. Lucerne Williams Sims, Tallahassee, Trinity; Robert A. Weimert, Chaires Cir.; Gerald Duane Zuern, Greensboro.

*Elders*

Mr. Leslie O. Shirley, Apalachicola; Neil Vause, Monticello, Waukeenna; W. L. Windsor, Lamont, Sardis.

*Non-Appointed Lay Pastors*

Mrs. Jack Durbin, Trinity; Wallace R. Holmes, Madison; Carolle A. Rooks, St. Pauls; Mrs. Lucene Sims, Trinity; John Paul Smelt, St. Pauls.

## TAMPA DISTRICT

*Deacons*

B. W. Berryman, Brooksville, Lake Lindsey; Evelio Delgado, Tampa, Nebraska Avenue; Ted Fielland, Tampa, First; Robert H. Finch, Oak Grove; N. F. Harper, Jr., Plant City, First; W. B. Miller, Plant City, First; Walter Pearson, Tampa, Hyde Park; Roger F. Schively, Tampa, Seminole Heights.

*Elders*

F. A. Barnaby, Hernando; Allen DeWald, Tampa, Manhattan; Thomas M. Field, Plant City, Grace; Edwin Holton, Cork; Bernard Jones, Tampa, Tyler Temple.

*Non-Appointed Lay Pastors*

John Marvin Bartha, Oak Grove; Bertrill W. Berryman; Brooksville, First; Chester Bobier, Patterson Mem.; Evelio Delgado, Nebraska Ave. (Span.); Allen DeWald, Manhattan Ave.; Mrs. Lucille Edwards, Christ; Ted Fielland, Tampa, First; Mrs. Louise Haisten, Highland Ave.; N. F. Harper, Plant City, First; Mrs. Mildred Higgins, Riverview; Norman T. Hill, Brooksville, First; Ben Johnson, Tyler Temple; James W. Lowery, Hernando; F. L. McEwen, Sr., Seffner; James M. McLeod, Manhattan Ave.; W. B. Miller, Plant City, First; Walter Pearson, Hyde Park; Willis Rigsby, Northeast; Edgar Sails, Christ; H. T. Toole, Plant City, First; R. Ernest Veley, Riverview; Walter D. Wilder, Hillsborough; Mrs. Ferne H. Wolfe, Sr., Highland Ave.

## WEST PALM BEACH DISTRICT

*Deacons*

Clarence H. Hagmeir, Canal Point; Horace W. Lewis, River Beach; Louis L. Shields, Boynton Beach, St. John; Wendell H. Startup, Ft. Lauderdale, Wesley Chapel.

*Elders*

Thomas S. Goddard, West Palm Beach, Northwood; C. H. Klein, Indian-town; Miss Rebecca Moddellmog, Delray Beach, Cason Memorial; Donald Francis Rock, Lake Harbor.

*Non-Appointed Lay Pastors*

Mrs. John Dulaney, Belle Glade; Mrs. E. S. Doherty, Stuart; John W. Hawken, Boynton Beach, First; Willie C. Hutchins, Deerfield, Mt. Sinai; George Cato, III, Dania.

## LAY MEMBERS ATTENDING THE CONFERENCE

Richard V. Moore, Conference Lay Leader; Mrs. Allen Watson, President Conference United Methodist Women; Miss Kathy Zimmerman, President Conference Youth Department.

**DELAND DISTRICT—Youth Members (At Large):** Linda Davis; Altoona-Paisley, Mrs. Genevieve Baumgardner; Bunnell, Ray Mercer; Crescent City: Howe, Mrs. Don Coward; Daytona Beach Community, Mrs. Robert McLeod, Mrs. Frank Latford; First, C. A. Rogers; Livingston; St. Andrew's, J. R. Hansford; Stewart Memorial, Richard V. Moore, Harrison Shields; DeBary, Mrs. James Bain; Deland: First, Jerome Newman; St. Joseph Parish; Trinity, Robert T. Northridge, William F. Warden; Deleon Springs-Lake Helen, Mrs. Lillian Moir; Deltona; Edgewater, Raymond B. Thomas, Mrs. C. C. Shaeffer; Enterprise; Flagler Beach, H. J. McCormick, John R. Galbraith; Geneva, Mrs. W. B. Heath, W. B. Heath; Hastings-Riverdale, Mrs. Joel Padgett, Mrs. A. N. Willys; Holly Hill, Fred Phillips; Lake Como; New Smyrna Beach; Coronado; First; St. Paul; Orange City, P. C. Wellmaker; Ormond Beach: First, A. P. Henderson, Mrs. A. P. Henderson; Riverview; Osteen, Mrs. Ray Davis; Palatka; Emmanuel-Hawthorne, Mrs. Sallie Deere; St. James, P. B. Revels; Trinity, Mrs. Charles Alford; Pierson, Edward L. Jennings, Charles Young; Port Orange, J. Leroy Smith; St. Augustine: First; Grace; St. Augustine; Trinity-Hastings-St. Stephen; Sanford, Christ; First, Mrs. Roger Harris; Grace, Mrs. Wm. Paulson; Seville, Frederick Cade; Welaka-Georgetown.

**GAINESVILLE DISTRICT—Youth Members (At Large):** Johnny Williams; Alachua, Paul F. O'Dea; Alachua-Mt. Nebo, Eugene H. Clark; Anthony-Fort McCoy; Archer, Mrs. Charles T. Dickman; Archer-Pineville, George W. Miller; Arredondo; Belleview; Branford-Siloam, Mrs. W. S. Ware; Bronson, William Stokes; Cedar Key-Ellzey; Chiefland, Cecil Smith; Chiefland Parish, Carrie Daniels; Citra Circuit, Theodore Brelsford; Citra Parish; Columbia Charge; Cross City-Old Town; Dunnellon-Rainbow Lakes; Fairfield-Lowell; Fort White-Tustenuggee; Gainesville; Centenary-Windsor, T. J. Price; Gainesville; Group Ministry, Sarah McKnight; Faith, Edna Applegate; First, Mrs. John Wilson; Southwest, Mrs. R. J. Hayes; Trinity, Howard Miller; University; Wesley, George E. Davis, Jr.; Hawthorne, Raymond Jones; High Springs, Drayton Malphurs; Interlachen-Florahome, Vivian Sytk, Mrs. Walter Usina; Island Grove-Sparr; Lake Butler-Raiford, Mrs. Gertrude Hart; Lake City: First, Mrs. Connie McKinzie, Catherine Leslie; Lake City Parish; Wesley Memorial, Mrs. Richard Guy; Lawtey, Mae Wells; McIntosh, Mrs. R. E. Rutland; Melrose, Mrs. D. M. Tillman; Mikesville Parish, Rosia Lee Hodge; Micanopy Circuit, Mark M. Richardson; Micanopy Paradise-Jonesville, Pleasant Plains; Newberry-Spring Hill, Albert Saarinen, Mrs. Albert Saarinen; Ocala: Druid Hills; First, J. J. Milner, C. C. Leiby; Ocala Parish, Herbert S. Coleman; St. Marks, Frank Ziegler; Oklawaha, Chuch Bawtinheimer; Orange Lake Parish, Mary McFadden; Reddick-Kendrick, Nolan J. Stroup; Reddick-Mt. Zion-Santos, Morris Tyson; Rochelle-Liberty Hill; St. Johns; Starke.

J. W. Ritch, Mrs. Tom W. Hall; Starke Parish; Trenton-McCall's Chapel; Waldo, Mrs. M. S. Beville; Waldo Parish, Mable McCaulye; Wellborn-Pine Grove, Joseph Matthews; White Springs; Williston, John Yancey, Mrs. Norma G. Yancey; Worthington-St. Johns, Mrs. James T. Thompkins.

**JACKSONVILLE DISTRICT**—Arlington, Howell W. McLanahan, Helen B. McLanahan; Baldwin-Bryceville; Callahan, Mrs. T. B. Wells, Jr.; Fernandina Beach; Fernandina Parish, Lee L. Haynes; Green Cove Springs; Hilliard; Asbury; Calvary-Good Shepherd, Michael F. Ziemann, Ramon Mena; Normandy Village; Highlands, Mrs. Nell Lewis; Riverview; Southside Estates-Woodstock Park, Robert E. Wood, Jack Silver; Aldersgate-Fairfield-Arlington; Avondale, H. B. Stewart; Dinsmore, Mrs. John Schultz; Ebenezer, Thomas J. Walker; Epperson, Arthur P. Small, Jr., Hazel K. Small; First, P. W. Fisher, H. R. Boland, Elizabeth Outlaw; Fort Carolina Rd., Mrs. Lewis R. Gilmore; Garden City, Carl McAllister; Hutto Chapel; Glynlea, Mrs. Charles Groth; Hendricks, Perry Davis; Inman, Mrs. W. E. Devereaux; Lake Shore, Robert E. Forster; Lakewood, Herbert Oatman, Charles M. Bumstead; Main Street, E. L. Whitfield; Mandarin, Mrs. Dorothy B. Hill; Marietta; Murray Hill, H. C. Belisario; Henry W. Moore; North Shore, Mrs. Inez Tisdale; Oak Crest, Stuart Quarterman; Ortega, Irby S. Exley; Peeler, Mrs. Naomi Baas; Riverside Park, Mrs. Carl Stone, Mrs. Hugh McIlwain; St. Joseph-St. Marks, Mrs. Doris M. Green, Herb Moulton; St. Paul, Mrs. John Hawthorne; Simpson Parish-Snyder, Johnny Bartley, Wm. A. Rodehaver; Southside, Mrs. Hugh B. Wilcox; Springfield-Spring Glen, Edmund R. Harmon; Swaim, Tom Wall; Trinity-Wesconnett, E. R. Pemberton, John Wright; Wesley West Jax. Parish; Beach Church, Richard Pittman; Christ, Luke R. Fleming, Mrs. Luke Fleming; Macclenny, Claude S. Allen; Middleburg, Alan Jefferson, Mrs. J. S. Fisher, Mrs. Mary Frisbee; Orange Park, Louis L. Huntly; Yulee; Youth; Randy Vincent, Peggy Zink.

**LAKELAND DISTRICT**—Youth Members (At Large): June Pinner; Alturas, Mrs. Stanton Lander; Auburndale: First, S. A. Cooper; Lena Vista, Mrs. J. F. Tynan, Sr.; Eloise; Bartow; Asbury, W. O. E. Henry, William C. Gill; First, Mrs. W. S. Bergdoll; Blanton; San Antonio, Mrs. Charles Carey; Bushnell; Center Hill, Mrs. P. B. Howell; Clermont, Veryl Blystone; Coleman, Oxford; Dade City, E. V. Folkes; Davenport, John Tanksley; Dundee, Ray Hamilton; Ft. Meade, Mrs. P. M. Childers, P. J. Watts; Frost-proof, Mrs. James Nutt; Fruitland Park; Lady Lake; Groveland, E. W. McCalley; Mascotte, Garland Wynn; Haines City, Revon Johnson; Highland City, Mrs. Gilroy Walton; Indian Lake, Alvin R. Perkins; Sun Ray; Kathleen; Lake Gibson, E. H. Hughes; Lakeland: Cleveland Heights, Fred Shepherd; College Heights, C. Edward Campbell; Crystal Lake, Retha Blanton; First, O. B. Fanning, A. O. Meier; Good Shepherd, Mrs. Norbert Lavigne; Lakewood Park, Everett Fulton, Fran Porter; Methodist Temple, Edward R. Scharar; St. Mark, John W. Sullivan; Trinity, R. N. Harris; Wesley Memorial, Jack Welch, Mrs. L. H. Wheeler; Lake Alfred, Mrs. Richard Brumbaugh, Andrea E. Cox; Lake Panasoffkee-St. Catherine-Sunterville, Mrs. W. M. Knight; Lake Wales, William Howell, Henry G. McClendon, Chrystelle C. Allen; Leesburg; Christ, M. C. Holt; Morrison, V. T. Brown; Linden; Mulberry, Ernest H. Croft, Edith C. Matthes; Ridge Manor, George H. Schroeder, Webster; Trilby-Lacoochee, Frances Peacock, Mrs. Mary Hicks; Wildwood, Allen Watson, Mrs. Gene Carter; Winter Haven: Beymer Mem., Mrs. D. W. Moreland; St. John's, James Haley; Trinity; Zephyrhills.

**MELBOURNE DISTRICT**—Youth Members (At Large): Rollen Thomas, Jimmy Mitchell; Cocoa, Dr. W. S. Hughlett; Cocoa Beach, Robert Ramsey; Ft. Pierce; Community, Mrs. Dale R. Cannon; Lakewood Park, Kenneth Newton, Edna Newton; First; White City, Harvey Williams, Erma Williams; Melbourne; Emmanuel, Richard Griffe; First, Beryl M. Kay; Hope, Mrs. Harriett Hartsock; St. Mark's, Mrs. Lola Cross; St. Paul's, John Ameigh; Scott Chapel; St. John, Ft. Pierce, Raymond Watson; Wesley, Melbourne, Mrs. George Kerr, George Kerr; Georgianna, C. K. Hall; Grace, Merritt Island, Don Merritt; Mims, Mrs. Mayme Roberts, Mrs. John Buley; Okeechobee, C. R. Boyles; Palm Bay, George Wiggins; Port St. Lucie, Vaughn Lewis; Port St. John; Rockledge, Gordon Sproles, Charlene Sproles; Roseland, Mr. and Mrs. Frederic Baker; Sebastian, Harry D. Norris; Satellite Beach; Mrs. Mary Rogers; Titusville, Mrs. Jody Moxley, Joe E. Moxley; Indian River City, Mrs. L. M. Busse; St. Andrew, Mrs. Shirley R. Gibbons; Vero Beach, Asbury, Mrs. George Martin; First, Ralph Sedgwick; Christ, Mrs. Dorothy Unversaw; Grace, Wabasso.

**MIAMI DISTRICT**—Homestead: First, Charles Dodd; Florida City, Jack McDonald; Redland, Charles Pearce; Silver Palm; Key West; El Salvador-Big Coppitt; First, Allan Hampton, Harold Russell; Fleming St.; Ley Memorial, Mrs. Jeanette Sawyer; Newman; The Keys: Big Pine, Guy Norton, Margaret S. Martin; Marathon, Joseph Burdett; Matecumbe, Tom Fouts; Tavernier, Stephen Lanphear; Greater Miami: Allapattah, Hispanic, Justo Nunez, Mrs. Linton F. Smith; Bryan Memorial, Karl G. Frese, Mrs. Karl E. Frese; Coral City; Christ, Robert O'Kane; Coral Gables 1st, R. Eugene Caldwell; Coral Way, Miss Vivian Sanborn; Cutler Ridge, Charles B. Monson; Ebenezer, W. H. Fuller; First-Miami, Mrs. C. Sidney Curry, Eldora Shaw; Fulford, Mrs. Charles Koehl; Grace, C. Dade Pearson, Mrs. C. Dade Pearson; Hialeah-First, Mrs. Herman Roudenbush, Darrylyn Dandurano; Kelly's Chapel, Mrs. Selena Bagwell; Kendall, Mrs. Ed Bamber, Lee Hatch; Killian Pines, Ernestine Moore; Lakeview; Leisure City-Trinity, L. J. Beamer; Miami Beach; Miami Lakes, James Durr; Miami Springs, Mrs. C. E. Finnicum; Mt. Pleasant-Kerr Memorial, Edmond Rogers, Mrs. Janie S. Grice; Norland; North Hialeah, Mrs. Lester Strong; Ojus; Olympia Heights, David Redish, J. Chris Barber; Opa Locka, Jim Voran, Joseph M. Elych; Palm Springs; Peace; Perrine-Peters, Gordon Williams, Mrs. Gordon Williams;

Rader, Mrs. D. D. Richardson; Riverside, Norris McElya, Jr.; St. Paul's, Byrd V. Duke, Jr.; Sellers, Mrs. Helen Briggs; South Miami, Whitley Andrews, Lt. Col. Wm. H. Hoover, USAFR; Southwest, Allen Jameson; Tamiami, Jane Diaz deArce; Wesley, P. B. Daniels, Jacinte Puentes; Westwood; Youth Delegates: Steve Allen, Robin Blake.

**ORLANDO DISTRICT—Youth Members (At Large):** Karen Blackburn, Dean Christianson; Apopka; Bear Lake; Casselberry, Marvin McClain, Henry Basinger; Eustis, Henry Bayless; Bartley Temple; Kissimmee, Robert Eby; Shingle Creek, Raymond Butler; Maitland, Col. William Hale, Mrs. Don Jones; Montverde, L. Smith; Mount Dora, Mrs. Paul H. Johnson; Ocoee, John T. Minor; Azalea Park, Mrs. Keith Hanson; Bonnevill; Broadway; Christ; Curry Ford Road; College Park, Donald T. Hawley; Concord Park, Francis Bushman; Conway, Betty A. Walden; East Orlando; Ebenezer, Mrs. G. E. Stewart; First, William G. Mitchell, Mrs. John Krst, Duane Bergstrom, Kathy Zimmerman, Mrs. S. F. Richer, Mrs. Frank Manuel, Jack Inman; Goss Mem., L. T. Sapp; Grace, Fred Williams; Holden Hts., R. W. Pennington; Kirkman Rd., Mrs. Joy Tapley; Lockhart, Mrs. John Milanich; Pine Castle, Keith Taylor, R. W. Curry; Pine Hills, Russell Ayres; Reeves Mem., Mrs. John Bishop, Mrs. L. S. Vanderford; Sanlando, Ralph M. Hickok, Warren L. Mewes; St. Paul's, John Berry; Taft, Loraine Smith; Trinity; Union Park, Mrs. Martha Witt; Oviedo, Jack Bratton; St. Cloud, Ben Fleming; Tavares, Russell Dockum; Umatilla, Henry Kinard; Winter Garden, J. R. Gracey, Sr., Charles McMillan; Aloma, Mrs. Dorothy Zirk; First Winter Park, Hunt Cunningham, Lester M. Swingle, Raymond Holton, Marilyn Jahn; Grant Chapel; St. Andrews, Elmer J. Brown; Zellwood, Leon Osborn; Sanford, Thomas H. McDonald.

**SARASOTA DISTRICT—Alva, Colman Minor, J. M. Syfrett; Arcadia: Pleasant Hill; Trinity, Mrs. J. T. Cassels; Avon Park, George A. Kelsey; Boca Grande; Bonita Springs, Fred Manuel, Mrs. Fred Manuel; Bowling Green, Joseph Smith, B. J. Johnson; Bradenton: Christ, Charles D. Davis; Emmanuel; First, Alvin L. Kipp; Manatee; Rogers; Trinity, Joe Lively, Jr., Mrs. Robert Murray, Mrs. Fred Hemby, Mrs. John Arnold; Cape Coral, Lawrence Huffman, Cleo F. Snead; Charlotte Harbor, Arba Snow; Cleveland, Alba F. Wert; Ellenton, Mrs. Stella Spencer; Englewood, Paul Lascell; Estero; Fort Myers: Beach, Harold Gressman; Central, Joe Burns; Edgewood, Mrs. C. A. Clutz; First, Tom Smoot, Jr., Lewis B. Barber, Mrs. H. Q. Jones; Trinity, Wintson Williams; Wesley, W. T. Clayton, Mrs. W. T. Clayton; Fort Ogdén-Nocatee, Mrs. Norman Edwards; Golden Gate, Edgar T. Landrum; Harbor Heights, Mrs. Ralph Abbot; Immokalee, Robert Milliren; LaBelle, Mrs. Orville Spencer; Lake Placid, Lester Dean; Lehigh Acres, Mrs. Rose Reinheimer; Marco Island, Phyllis Turley; Miakka, Mrs. Myrtle Day; Myakka City; Naples: East, Norwood B. Boles, Jr.; First, Lloyd Peters; North, William Menser, Howard Forrester; North Fort Myers, Mrs. Doris Hornick; North Port Charlotte, Nina Brigham; Olga-Fort Myers Shores; Oneco, Homer Frink; Palmetto, Homer Hood; Parrish; Pine Island, Mrs. E. J. Dunn; Pine Level; Port Charlotte, Emerson Johnson; Punta Gorda; First, Dr. Franklin S. Chance, Alba F. Wert; Friendship; Samoset, Leeroy Whitehurst; Sarasota: Calvary, William S. Houck; First, Earl Kelso, Hardy Lowry; North, Mrs. Glendon R. Long; St. Johns, Mrs. James J. Russo, James J. Russo; Trinity, Ralph Alexander; Vamo, Don Dover; Sebring; First, Mrs. H. V. Weems; St. John; Terra Ceia; Trice, Ed Sunley; Venice; Grace, Mrs. Ben Stevens; Nokomis, W. L. Arnold; Venus; Wauchula, Mrs. F. K. Sessions, James Goss; Zolfo Springs-Hardee County Mission; Youth Members (At Large): Bruce Virgin, Russ Ansley.**

**ST. PETERSBURG DISTRICT—Youth Delegates (At Large):** Miss Cindy Hayes, Kim Joyner; Anona, Gerald W. Dominick, Ernest N. Brown, Sr., Wm. M. Sloan, William A. Stephens; Belmont Park, Mrs. Levi Bailey, Mrs. Edith Green; Clearwater First, E. O. Callander, Mrs. E. O. Callander; Friendship, Orin Summy; Mt. Zion, Mrs. Rosalie Robinson; Skycrest; Crystal River, Guy Camp, Norman Evans; Curlew, Mrs. Carlos Holley, Mrs. Alfred Jones; Dunedin: First, Lee Wagner, Mr. C. E. Renfroe; Union Street, Mrs. Pauline Works; High Point, Fred Gebhard; Holiday; Asbury, Mrs. John M. Konsler, John Konsler; Community, Paul Hultgren, Dr. J. Everett McCluhan, Steve Polkington; Homosassa, Albert Morton; Hudson, R. J. McCallian; Largo; First, Irvine Thompson, Mrs. Irvine Thompson; St. Paul, Mrs. Belle Pedrick, Miss Irene Elliott, Mrs. Fredrick E. Wolfe; New Port Richey, Ivan Hall, Mrs. Ivan Hall; Oldsmar, Mrs. Roy Lamb; Palm Harbor, Mrs. Bill Waller; Pinellas Park; Safety Harbor-Sylvan Abbey, Mrs. Glenn Washburn; Albright, Mrs. Clem Voorhis, Mrs. Nola Loose; Allendale, J. Dowling Cherry, Lewis E. Green; Childs Park, Mrs. W. T. Brown, Mrs. Wilson; Christ, Harry J. Elsenbroek, Harry Gilbert; Clearview, Marian M. Lucciola; Euclid; St. Petersburg; First, Mrs. Leroy E. Macomber, J. H. Underwood, Roy L. Starkey, Mrs. Roy L. Starkey; Grace; Gulfport, Carl Collins, John Noa; Lakewood; Lealman, M. C. Jenkins; McCabe, James B. Sanderlin; Northside, Mrs. Elizabeth Cooper; Pasadena, Richard L. Jones, Fred Harrison, M. Vincent Wills; Riviera, Wallace Vaughn; St. James, Fred Shaw; St. Luke's, Caryl A. Hose, Mrs. Caryl A. Hose; St. Mark's, Mrs. Russell Hart; Trinity, Daniel T. Winter; Wesley Memorial, Mrs. Ethyl L. Truell, Elmer Tuell; Aldersgate, Mrs. Cosmo Smith, Mrs. Byron Hall; Calvary, Leo R. Kallinger; Seminole, First, William F. Buchholz, Joseph Jacobs, Jesse W. Johnson; Oakhurst; Spring Hill, H. P. Compton; Tarpon Springs, Mrs. John Strickland, Ralph Baum.

**TALLAHASSEE DISTRICT—Apalachicola, Fred Richards; East Point; Carrabelle, Mrs. Mamie Robinson; Chaires Circuit; Chattahoochee; Crawfordville; Glen Julia Circuit; H. G. Avera; Greensboro, Mrs. Lyon B. Crosby; Greenville, Mrs. Eloise Reams; Havana (Salem); Jasper, Dr. Fred Mickler, Jr., W. W. Pennington; Jennings;**

Liberty Circuit, Mrs. Allie Roberts; Live Oak, Jack White; Madison, Madison Parish; Hanson-Rocky Springs, P. K. Rowell; Pinetta-Cherry Lake; Lee-Hickory Grove; Mayo-New Harmony, Charles Williamson; Miccosukee; Monticello, Mrs. L. A. Delp; Perry, First, E. L. Cox; Grace; Pisgah, James Barfield, Phillip Roberts; Quincy, Centenary, M. B. Bates; Quincy, Forrest Hills, Mary Morris; Sardis, Mrs. C. M. McClellan; Shady Grove Circuit; Sopchoppy, Kathleen Hughes; Steinhatchee; Tallahassee: Bethel, W. M. Bennett; Calvary, Mrs. Claude Duval, Claude Duval; Gray Memorial, Mrs. Darris Morris; John Wesley, Herbert Blackburn; Killlearn, Wayne Swinney; Lake Jackson, Mrs. Troy Moore; St. Paul's, Mrs. Guy Thomas, Carl Dunning; Southside, Alma Knowles; Tallahassee Heights, Billy Mimms; Trinity, Mrs. D. L. Hood; Wakulla; Waukeena Circuit, Clark Edwards; Woodville, Mrs. William B. Smith; Youth: Walter Lamb.

**TAMPA DISTRICT—Youth Members, Mr. Reginald Black; Brandon: First, Mrs. Ralph Wasdon; St. Andrew's, Mrs. Betty Stewart, Mrs. Joseph Hughes; Village Chapel, Joseph Wenger; Brooksville: First, Charles Brewer; Cork, Mrs. Vela Sensenbrenner; Floral City, Mrs. Ivan Morris; Gibsonton; Hernando; Inverness, August Margl; Keystone, Guy Kingery; Lake Lindsey; New Hope; Lutz: First, Mrs. H. E. Davenport; Patterson; Plant City: First, Roy E. Thacker, Mrs. James R. Everidge; Grace, Mrs. Mary Salter; St. Luke's, William Norris, Marzella Sloan; Sunset Heights; Dover, Mrs. Marion Wilson; Trinity, W. T. Clark, Mrs. W. T. Clark; Riverview, Dale Brook; Ruskin, Dr. E. H. Marquardt; Seffner, Mrs. Leslie McEwen; Springhead, Mrs. Grace Wood; Spring Lake, Miss Lois Lee, Mrs. Elmore Wernicke; Tampa: Bayshore, B. F. Eure, J. Ed Smith; Branscomb, Mrs. Janet Stall; Calvary, Earl Mansfield; Christ, Mrs. Electra Harbison; Faith; First, Ralph E. Robinson, Mrs. C. C. Lovejoy; Forest Hills, Robert J. Todd, Morris Love; Good Shepherd; Grace, Mrs. Ben Reddick, Mrs. Ruth Gill; Harris Temple, Norman Saphrey; Highland, Robert Ivey, Mrs. Robert Ivey; Hillsborough, Mrs. L. E. McGuire; Hyde Park, Mrs. Maynard Ramsey, G. E. Lamb, Mrs. Frank McMichael; Keeney Mem.; Lake Magdalene, Mrs. Ruth Bexley; Manhattan; Nebraska, James Camp; Northeast, Cleo Barber; Oak Grove, Mrs. Carol Hickman, A. A. VanFleet; Otterbein, Mrs. Lloyd Abbott; Palma Ceia, George W. Erickson, Edward F. Boardman, Sr.; Port Tampa, Mrs. Jack Oman; Interbay, Mrs. Russell Savage; St. John's, Mrs. John H. Childs; St. Paul's, Mrs. David Smith; Seminole Heights, Dorthea Robinson; Spanish Congregation, Rosa Curras; Temple Terrace, Lillian Rittgers; Trinity, Mrs. C. M. Hammond; Tyer Temple, Kathryn Willis, Ruby Young; Wesley Memorial, Mrs. C. R. Daniels; Thonotosassa, Mrs. S. M. Girand.**

**WEST PALM BEACH—Youth Members (At Large): Sue Holshouser; Belle Glade, Mrs. Ruth Wedgworth; Boca Raton; Boynton Beach: First, Howard Austin; St. Johns, Floyd Van Dousen; Canal Point, A. R. Harrington; Clewiston, James Miller, Fred Sikes; Coral Springs, Bowen A. Gritta; Dania, Alice Bommer; Davie, Carol Wolf; Deerfield: St. Paul, Sylvia Pottier; Mt. Sinai (Hallandale); Delray Beach, Leland Walker; Ft. Lauderdale: Aldersgate; Christ, Wm. I. Webb; First, Robert Howard, Leroy Hunter; Melrose Park, Mrs. Herbert Glenn; Merrell, Marjorie Green, Dorotha Parrish; Park Temple, Jo Anne Goad, John Morris; St. Andrew's; St. Johns, Mrs. Ruby Johnson, Mrs. Lubirda Sullivan; Wesley Chapel, Barbara Startup; Woodland, Edward Boyce; Hallandale, Mrs. J. G. Youngblood; Hollywood; Epworth, Barbara Heitzenrater; First, Peter Broome; Hollywood Hills; West Hollywood, Russell VanScyoc; Indiantown, Dan Coon; Jensen Beach, J. Ernest Baker; Juno Beach, George Johnson; Jupiter-Tequesta, Harry Baxter; Kimberly Village; Lake Harbor; Lake Worth: Calvary, A. F. Funkhouser; Lakeside, Tom Sims, Geo. Page; St. Luke's, William Hawkins; Lighthouse Point, Richard B. Jordan; Margate, James T. Voorhees; Miramar, Florence Sapp; Moore Haven, Mildred Cox; Oakland Park, Elmer Jones, Jack W. Colquitt; Pahokee, Brooks Henderson, Lloyd Hundley; Palm Beach Gardens, Mrs. C. R. Willits; Plantation, Charles R. Marrs; Pompano Beach: First, Frank H. Furman, Jr., Hugh E. Root; Parkway, Mrs. Cora McNeill; Riviera Beach, First, Donald Bedford, Victor Rosa; Simpson Mem.; Harris Chapel (Ft. L'dle), Mrs. Eula Schley; Stuart, George E. Bozone; West Palm Beach: First, James Clemens, Mrs. S. S. Doherty, Howard Austin; Good Shepherd; Grace, Ken Rousseau; Grace Northwood, Mrs. R. L. Ferrell; Trinity, Mrs. Marion Hicks; Wagg, R. H. Palmer, Sr., Wm. H. Minor, Jr.**

PART IV  
JOURNAL  
SPECIAL SESSION  
The Florida Annual Conference

THURSDAY, 9 NOVEMBER 1972

**Opening:** The Fourth Special Session of the Florida Annual Conference of the United Methodist Church convened in the John W. Branscomb Auditorium on the campus of Florida Southern College, Lakeland, Florida, 9 November 1972 at 1:00 p. m., with Bishop Joel D. McDavid, presiding. "O For A Thousand Tongues to Sing" was sung, Bishop Edward J. Pendergrass led in prayer, and Bishop McDavid brought the devotional message.

**Purpose:** The purpose for the Special Session was printed in the program of the Conference, as follows: "The purpose of the Special Session is to receive reports from the Structure Committee and the Camp Advisory Committee in accord with the request of the One Hundred and Thirtieth Session of the Florida Annual Conference, meeting in regular session, June 6—9, 1972. Also included in the agenda will be certain property matters and other business not completed at the regular session of the Annual Conference."

**Privilege:** John Booth, representing the Bethel United Methodist Church in the Tallahassee District, presented a gavel to Bishop McDavid.

**Privilege:** W. B. Caldwell, representing the First United Methodist Church, Perry, presented a gavel to Bishop McDavid. This gavel was made from pine wood which originally was a part of a pew taken from the Pisgah Methodist Church.

**Organization:** Bishop McDavid called on the Conference Secretary, H. Maurice Felton, to assist with the organization.

**Roll Call:** Registration cards, having been distributed in advance and signed, the Conference Secretary moved and the Conference approved the motion that the registration cards be the official record of attendance of the Conference. Present: Clerical, 555; Lay, 334; Visitors, undetermined.

**Nominations:** The Secretary nominated and the Conference elected the following Secretarial Assistants: Walter T. Cross, John Whitehead, Clarence Whitley, Herschel Hudgins, William S. Echols, Brice C. Harris.

**Tellers:** The Secretary nominated and the Conference elected the following tellers: **Clerical:** Ray Gregory, Terry Markins, Harry Baas, Al Jodie, Brice Harris, George A. Hill, Jr., Charles Bruce, Emerson Iles, Lawrence Loveday, Paul Swisher, Wayne Speakman, **Lay:** Ray Mercer, Royce Powell, Henry McClendon, Donald J. Merritt, Dr. C. Dade Pearson, Mrs. Robert Caruthers, Ernest Brown, Sr., Earl Kelso, Norman James, Sr., A. A. Van Fleet, Arthur Hawley.

**Committee on Journal:** The Secretary nominated and the Conference elected Robert J. Gisler, Thomas Sofge, and Walter Edwards the Committee on the Journal.

**Motion:** The Secretary moved and the Conference approved the motion that the minutes of this Special Session, after having been approved by the Committee on Journal, be accepted for the Conference and printed in the 1973 Conference Journal.

**Bar of the Conference:** H. Maurice Felton moved that the Bar of the Conference be the ground floor of the Auditorium, including the stage, but excluding the seats in the center section at the rear of the auditorium (beyond the cross aisle); and, also excluded, the front section on the east side of the auditorium, to be reserved for Certified Lay Workers, Deaconesses and Missionaries under appointment, the Conference Staff, and the press. The Conference approved.

**Program:** The Secretary moved that the printed program be adopted as the program of the Conference, with the Bishop being given the privilege of making necessary changes. It was adopted.

**Welcome:** Bishop McDavid presented Dr. Charles T. Thrift, Jr., President of Florida Southern College, who gave an address of welcome.

**Courtesies:** Ralph B. Huston, Chairman of the Committee on Courtesies, officially presented Bishop McDavid to the Conference, and the Conference to Bishop McDavid. The Chairman requested Mrs. Ralph Huston to escort Mrs. Joel D. McDavid to the platform. Ralph Huston introduced Mrs. McDavid to the Conference, and she spoke briefly. Mrs. Huston presented an orchid to Mrs. McDavid. The Chairman requested Durward McDonell to escort Mrs. Edward J. Pendergrass to the platform and Ralph Huston presented her to the Conference. She spoke briefly and Mrs. Huston presented an orchid to her. Robert C. Boggs was requested by the Chairman to escort Mrs. John W. Branscomb to the platform. Ralph Huston presented her to the Conference, and Mrs. Huston presented her with an orchid.

**Presentation:** Bishop McDavid presented Bishop Edward J. Pendergrass and Bishop Thomas M. Pryor to the Conference. Ralph Huston requested Pat W. McBride, Chairman of the Conference Counselling Committee, to present the Conference Counsellor. Pat McBride presented Dr. James Melvin Britt to the Conference, who spoke briefly.

**Camp Advisory Committee:** Robert C. Boggs, Chairman, presented the report of the Camp Advisory Committee, which was adopted as follows:

**Role of the Camp Advisory Committee:** This committee was established in June, 1969, by action of the Conference Program Council. The committee serves only in an advisory capacity and is amenable to the Executive Committee of the Conference Program Council. The Camp Advisory Committee furnishes advisory service to the camp director of the program council staff as requested by him in consultation with the program director. In 1971 upon recommendation of the Executive Committee of the Program Council the Camp Advisory Committee entered into a contingency contract with an architect for preliminary planning of a Conference Retreat Center.

At the June, 1972, session of the Annual Conference the Camp Advisory Committee was given authorization to secure working drawings and specifications to build the Conference Retreat Center at the Leesburg Camp facility subject to financing. (1972 Conference Journal, pp. 196-197)

The conference also directed the establishing of a Special Gifts Committee to proceed with plans of financing.

The Committee reports to this called session of the Florida Annual Conference meeting in Lakeland, Florida, on November 9, 1972, as directed by the action of the Conference in its June, 1972, meeting.

This committee recognizes the prior claims upon the financial resources of this Annual Conference of the Partners in Education Campaign and the anticipated Pension Study Committee report to the 1973 session of the Annual Conference and does not intend in its efforts to usurp these established priorities.

Therefore, we present the following report concerning our procedures as of this date:

- (1) The Camp Advisory Committee has undertaken to secure feedback from Conference Agencies and Boards, local churches, and individual ministers concerning the possible use(s) of a Conference Retreat Center. This was done with a Conference-wide survey. The results are being tabulated.
- (2) The Camp Advisory Committee has also surveyed the possibilities of upgrading the present facilities at the United Methodist Youth Camp, Leesburg, to comparable deluxe accommodations to those in the proposed Conference Retreat Center.
- (3) The Camp Advisory Committee has attempted to survey the possible use of a Family Camping Area on present property at the Leesburg facility as an interim possibility for some types of meetings and has received estimates for the construction of such a facility.
- (4) The Camp Advisory Committee is in the process of studying the



probable costs of operations of a Conference Retreat Center through surveys of comparable costs of operation of motel units and other Annual Conference Retreat Centers.

- (5) The Special Gifts Committee is organizing to solicit funds for the Conference Retreat Center/Family Camping Facility.

We conclude that no further action is requested at this session of the Annual Conference. These studies will continue until the 1973 session of the Annual Conference, at which time a full report will be made, and a decision reached on timing of any major campaign for funds. Meanwhile, the Finance Committee is asked to complete its organization, make arrangements for an account in the Florida Methodist Foundation, and set up procedures to safeguard and account for any gifts that may be directed to Camp Development, or the Conference Retreat Center, by individuals or churches.

ROBERT C. BOGGS, *Chairman*

**Housing Allowance:** A. Waldo Farabee, Chairman of the Board of Pensions, presented the following resolution, which was adopted:

WHEREAS, Since 1908 The Discipline of The Methodist Church has recognized and stated its responsibility to its ministers, effective and retired, for their comfortable support—and to meet this obligation a Conference Claimants Fund was established by annual assessments on the local churches; and

Whereas, The United States Government has recognized in its income tax regulations monies designated as "allowance for the rental value of a parsonage or home" for a minister as exempt from taxation; and

Whereas, The United States Government has also recognized in its income tax regulations monies paid by a minister for the utilities of such a "parsonage or home" for a minister to be exempt from taxation;

Therefore Be It Resolved, that Florida Annual Conference of The United Methodist Church, in session duly called, November 9, 1972, Bishop Joel D. McDavid, Presiding, that fifteen hundred dollars (\$1,500.00) of the total annuity paid to each retired minister shall constitute a rental allowance paid as a part of the retired minister's compensation for past services;

And Be It Further Resolved, that an additional allowance of five hundred dollars (\$500.00) shall constitute a utility allowance for the minister's said "parsonage or home."

This is in accord with paragraph 860, code section 107, regulation paragraph 1:107, IRS.

A. WALDO FARABEE, *Chairman*

**Abandoned Property:** Robert C. Boggs, Tampa District Superintendent, presented the following resolution, which was adopted:

Whereas, services at the Wimauma United Methodist have been discontinued with the concurrence of the cabinet, and

Whereas it seems unlikely that a successful Methodist Congregation can function at the present location for the foreseeable future, therefore:

Be it resolved that the Wimauma United Methodist Church be declared discontinued, and its' physical assets be declared abandoned property and the Trustees of the Florida Annual Conference of the United Methodist Church be authorized to dispose of the property and assets at the direction of the Board of Missions of the Tampa District, in such way as will best benefit the cause of Church Extension in South Hillsborough County.

ROBERT C. BOGGS

**Motion:** Ralph B. Huston, Chairman of the Committee on Standing Rules, moved that Standing Rule, Section X, Paragraph 2, be suspended so that the Structure Committee Chairman could present this report directly to the Conference. It was seconded and passed.

**Conference Structure Committee:** W. Scott Bozeman, Chairman, introduced the members of the committee, and expressed appreciation for their work.

**Motion:** W. Scott Bozeman moved, and the Conference approved the

motion, that the report of the committee be presented in its entirety, first; then, be considered section by section, and adopted; and finally, the entire report be adopted.

**Section I: Amendment:** Robert Bledsoe moved to amend Section I, paragraph 4. After considerable discussion, the motion was defeated. V. J. Ragsdale moved the adoption of Section I. It was seconded and carried.

**Section II:** On motion, duly seconded, Section II was adopted.

**Section III: Amendment:** Mrs. Hugh Wilcox moved to amend Section III, Paragraph "i" by adding the sentence: "The dean(s) for the school will be nominated by the School Committee and elected by the Council." The motion was adopted.

**Amendment:** Arthur Crowell moved to amend Section III, paragraph 2. It was seconded and defeated.

**Substitute:** Judge P. B. Revels moved to substitute a statement for the concluding portion of Section III Paragraph 12. After considerable discussion, the motion was defeated.

**Amendment:** Clarence Whitley moved an amendment for Section III, Paragraph "c." It was seconded and defeated.

**Amendment:** Kathy Zimmerman proposed an amendment to Section III, Paragraph "i," to insert: "2 youth, selected by the Conference Council on Youth Ministry" following the word, "Cabinet." This was accepted by the Committee.

**Amendment:** W. L. Joyner moved to amend Section III, paragraphs 6 and 7. It was seconded and defeated. Section III was adopted.

**Section IV: Amendment:** Paul Hartsfield moved to amend Section IV, paragraph 1(A) by deleting the concluding statement. It was seconded and passed.

**Amendment:** Paul Hartsfield moved to amend Section IV, paragraph 1(A) by changing the number "13 to "17" in the first sentence. It was seconded and adopted.

**Amendment:** R. C. Boggs moved to amend Section IV, paragraph 1(A). It was seconded and defeated.

**Amendment:** Jean Guerry moved to amend Section IV 1(C) by deleting the words: "at the time of his election." It was accepted by the Committee.

**Amendment:** Jesse E. Waller moved to amend Section IV, paragraph 1(A). It was seconded and defeated.

**Amendment:** Waldo Farabee moved to amend Section IV, Paragraph 1. It was seconded and defeated. Section IV was adopted.

**Section V:** Section V was adopted.

**Section VI:** Section VI was adopted.

**Section VII: Amendment:** William H. Higgins moved to amend Section VII, paragraph 9, by adding: "and, in turn, shall be notified as to which responsibility shall be resigned" to the paragraph. It was accepted by the Committee.

**Substitution:** Trall Heitzenrater moved to substitute the word "shall" for "may" in the first clause of Section VII, paragraph 12. It was seconded and defeated. Section VII was adopted.

**Section VIII: Amendment:** H. J. Herrman moved to amend Section VIII by deleting paragraphs 1, 3, 4, 5, and 7. It was seconded and defeated. Section VIII was adopted.

**Section IX:** Section IX was adopted.

**Section X:** Section X was adopted.

**Section XI:** Section XI was adopted.

The Report of the Committee on Conference Structure was adopted (See Standing Rules).

**Motion:** Ralph B. Huston moved that the Committee on Standing Rules, in consultation with the members of the Committee on Conference Structure, be given the authority to review, edit, and make necessary changes to prepare the new Standing Rules for publication in the 1973 Journal. It was seconded and passed.

**Resolutions:** Dr. Richard V. Moore, Chairman of the Committee on Resolutions, presented the following report, which was adopted:

As we begin a new quadrennium, the Committee on Resolutions expresses its sincere gratitude to the Committee on the Episcopacy of the Southeastern Jurisdictional Conference for the assignment of Bishop Joel D. McDavid to the Florida area for Presidential and Residential supervision.

We firmly believe that under his leadership, patience, graciousness and fairness as a presiding officer, every aspect of Methodism in Florida and the Church-at-large will be greatly enhanced.

WHEREAS, Florida Southern College has extended through its President, Dr. Charles T. Thrift, Jr., the hospitality of the campus, and the Program Committee led by Dr. Ralph Huston has thoughtfully prepared a comprehensive and all encompassing program for this called session of the Florida Conference, and

Whereas, Bishop Joel D. McDavid has guided us with dignity and profound understanding.

*Be it Therefore Resolved*, That both clerical and lay delegates to this called session of the Florida Annual Conference go on record as extending our sincere appreciation to each person, who has made this called session a success, and that we give thanks to Almighty God for His guidance in the past and the assurance of His continuing love.

RICHARD V. MOORE, *Chairman*  
MRS. BRUCE GRAY  
MRS. W. L. PINESETT  
WILLIAM A. MEADOWS, JR.

**Appreciation:** Bishop McDavid expressed appreciation, for the Conference, to the Committee on Conference Structure and congratulated them on successfully completing so difficult an assignment. Also, for the attendance upon this special session of the Conference, Bishop McDavid voiced his personal appreciation.

**Adjournment:** Following the singing of the hymn: "All Hail the Power of Jesus' Name" Bishop Thomas M. Pryor offered the closing prayer and benediction.

## JOURNAL

### The Florida Annual Conference

TUESDAY, JUNE 5, 1973

**Opening:** The 131st session of Florida Annual Conference of the United Methodist Church convened in the John W. Branscomb Auditorium on the campus of Florida Southern College, Lakeland Florida, June 5, 1973 at 10:00 A.M. with Bishop Joel D. McDavid presiding. The hymn, "O For A Thousand Tongues To Sing," was sung as the ministerial candidates processed. Bishop McDavid led the Conference in the Apostles' Creed, a responsive reading and prayer. The Conference then sang, "And Are We Yet Alive."

**Organization:** Bishop McDavid called on H. Maurice Felton, Conference Secretary, for the organization.

**Roll Call:** The Conference Secretary gave the necessary instructions and moved that the Registration Cards, having been distributed and signed by the members be the official record of attendance upon this session of the Conference. It was approved.

**Nominations:** H. Maurice Felton nominated and the Conference elected the following **Secretarial Staff:** Brice Harris, William S. Echols, Herschel Hudgins, Robert Fox, Walter Cross, John Whitehead, Clarence Whitley, Roosevelt Dell.

**Tellers:** One Lay and one Clerical member from each District: **Head Teller:** John Whitehead. **Clerical:** Ray Gregory, Ernest Johnson, Booker T. Short, George E. Harper, Dean Brown, Emilio Chaviano, George Watson, Lawrence E. Hall, Lawrence J. Loveday, Thomas E. Farmer, Thomas A. Harris, Elvis North. **Lay:** Harry Burney, Mrs. W. S. Ware, Mrs. Loretta Crawford, A. O. Meier, John Ameigh, Dr. C. Dade Pearson, Jack Bratton, Richard McCallian, Earl Kelso, P. K. Rowell, Miss Cleo Barber, Harry Baxter.

**Ushers: Head Usher:** Clarence Whitley. (From those admitted into Full Connection last year and others): James N. Broomall, Jr., Harold B. Brown, Jerry Donald Chapman, Frank L. Countryman, Jay Cross, Hubert Floyd, Edwin Hartz, William H. Higgins, Joe O. Johnson, James Wilson Knorr, George B. Lynch, Jr., Kenneth C. Shannon, Michael T. Shirley, Stanley F. Toy, James M. Ratcliff, James Wayne Vaughn, Charles Elton Weaver, W. Ray Williams.

**Committee on the Journal:** Robert J. Gisler, Walter Edwards, John Few.

**Bar of the Conference:** H. Maurice Felton moved that the Bar of the Conference be the ground floor, and the stage, excluding the last five rows of seats in the center section at the rear of the Auditorium; that the front section on the east side of the Auditorium be reserved for the Certified Lay Members, Deaconesses and Missionaries under appointment, Conference Staff Members, and the Press. It was adopted.

**Conference Program Committee:** Ralph B. Huston made the report of the Conference Program Committee. He moved that the Standing Rules be the procedure by which the Conference expedites its business. The motion was approved. He moved that the printed program become the agenda for this Annual Conference, with such alterations as may become necessary in the opinion of the Presiding Officer, the Conference Secretary, and the Chairman of this committee. The motion was approved.

**Introduction:** Bishop McDavid presented Duane Bergstrom, of the Legal Advisory Committee, as the Conference Parliamentarian of the day.

**Welcome:** Charles T. Thrift Jr., President of Florida Southern College was recognized by Bishop McDavid as host of the Conference, and he greeted and welcomed the Conference.

**Memorial Roll Call:** H. Maurice Felton, Secretary, read the roll of the deceased of the past year as the Conference stood in silent tribute and memoriam.

**Holy Communion:** The Conference sang "Let Us Break Bread Together"

then celebrated Holy Communion. Following Communion a brief recess was called.

**Orientation of Lay Members:** Lay members of the Florida Annual Conference of the United Methodist Church convened in the Annie Pfeiffer Chapel on the campus of Florida Southern College, Lakeland, Florida on Tuesday, June 5, 1973, at 11:30 A.M. with Dr. Richard V. Moore, Conference Lay Leader, presiding. After opening remarks by Dr. Moore, the printed program-agenda was adopted. The adopted program-agenda included: The report of the executive committee of the Board of Laity; The report of the Treasurer of the Board of Laity by John Sargeant. The report of the Committee on Nominations was given by Mrs. Allen Watson and Dr. Richard V. Moore was unanimously re-elected as Conference Lay Leader. O. B. Fanning gave the report on the Proposed Constitutional Amendments. The report of the Leesburg retreats was given by John Grant, Jr. Dr. Moore gave a report concerning the Conference Laity's Prayer Breakfast and Seminar to be held in The Jenkins' Field House at Florida Southern College Saturday morning, 8:30 A.M., June 9, 1973. The Conference Lay Leader reported that he had travelled with Bishop McDavid to 11 of the 12 districts in Florida Conference and that the laity had well received our new bishop. Clarence Whitley was introduced to the meeting as representing the Secretarial Staff of the Conference and he was asked to give the Benediction. A committee of Nine was appointed to study the laity in the conference and to report at the 1974 annual conference. This committee to be composed by 3 women, 3 men and 3 youth. Appointed to serve were: Mrs. Allen Watson, Mrs. Dan Pettis, Mrs. Willie Pinesett, Ray Redstone, Harry L Birney, Ted Goff, Kathy Zimmerman, Randy Vincett, and Evette Simmons. The 5th week-end at Leesburg for 1973 was announced for the week-end September 28-29-30. Reservations for Leesburg will be accepted for 1974 beginning November 1, 1973. The meeting was adjourned by prayer by Clarence Whitley.

**Executive Session of Ministers:** The Ministerial members of the Florida Annual Conference of the United Methodist Church convened in the John W. Branscomb Memorial Auditorium, Lakeland, Florida on June 5, 1973 with Bishop Joel D. McDavid presiding.

**Board of the Ministry:** W. S. Bozeman, chairman of the Conference Board of the Ministry, assisted by Pat McBride, Registrar, presented Report No. 1 which was adopted, answering the following Disciplinary questions:

**Question 20:** "Who are eligible to be appointed as: a) Full-time and what progress has each made in the course of study? (See Condensed Minutes). b) Part-time lay pastors and what progress has each made in the course of study? (See Condensed Minutes). c) Student lay pastors and in what schools are they enrolled?" (See Condensed Minutes).

**Question 21:** "What ministers in good standing in other Christian churches have been approved under the provision of Par. 376.5 for service as pastors of charges?" (See Condensed Minutes)

**Question 22:** a) "What lay pastors are granted pension credit on account of approved full-time service during the past year?" (See Condensed Minutes) b) "What ministers of other Christian churches, qualifying under the provision of Par. 376, are granted pension credit on account of approved fulltime service during the past year?" (See Condensed Minutes)

**Question 23:** "What preachers, coming from other Christian churches, have had their orders recognized?" a) As deacons? b) As elders?" (See Condensed Minutes)

**Question 24:** "Who have been admitted from other Christian churches? a) As Associate Members? b) As Probationary Members? c) As Members in Full Connection?" (See Condensed Minutes)

**Question 25:** "Who have been admitted as Associate Members?" (See Condensed Minutes)

**Question 26:** "Who are admitted as Probationary Members?" (See Condensed Minutes)

**Question 27:** "Who are continued as Probationary Members and what

progress have they made in their ministerial studies?" (See Condensed Minutes)

**Question 28:** "Who are discontinued as Probationary Members?" (See Condensed Minutes)

**Question 29:** "Who are admitted into full connection?" (See Condensed Minutes)

**Special Case:** Upon the recommendation of the Conference Board of the Ministry Pat McBride made a motion that the standing rules of the Conference be suspended so that the special case of Theodore Wesley Jennings, Jr., could be considered. The motion was seconded by several persons. A vote was taken and the rules were suspended. After discussion, a motion was made by Pat McBride that Theodore W. Jennings, Jr., be voted into the conference in full connection and elected as an elder. The motion was seconded and passed.

**Question 30:** "Who have been elected deacons?" (See Condensed Minutes)

**Question 31:** "Who have been ordained deacons?" (See Condensed Minutes)

**Question 32:** "Who have been elected elders?" (See Condensed Minutes)

**Question 33:** "Who have been ordained elders?" (See Condensed Minutes)

**Question 34:** "Who have been admitted or ordained to accommodate other conferences?" (See Condensed Minutes)

**Question 35:** "Who are readmitted?" (See Condensed Minutes)

**Question 39:** "Who have had their conference membership terminated?" (See Condensed Minutes)

**Conference Relations:** The report of the Committee on Conference Relations was presented by J. Milburn McLeod, chairman, assisted by S. Harry Russell, secretary.

**Question 36:** "What retired members have been made effective?" (See Condensed Minutes)

**Question 41:** "Who are the supernumerary ministers, and for what number of years consecutively has each held this relation?" (See Condensed Minutes)

**Question 42:** "Who are granted Sabbatical Leave?" (See Condensed Minutes)

**Question 45:** "What members in Full Connection have been retired?" (See Condensed Minutes)

**Question 46:** "What Associate Members have been retired?" (See Condensed Minutes)

**Question 47:** "What Lay Pastors have been retired?" (See Condensed Minutes)

**Question 44:** "What actions have been taken concerning disabled ministers and lay pastors?" (See Condensed Minutes)

**Greetings:** The secretary was requested to send greetings to Mitchell Florence, ministerial member, who is in the hospital in Tampa.

**Adjournment:** After appropriate announcements, and the benediction by W. L. Joyner, Bishop McDavid adjourned the morning session.

## AFTERNOON SESSION

TUESDAY, JUNE 5, 1973

**Memorial Service:** With George Carlton presiding, the Conference Memorial Service opened with the singing of the hymn, "Now Praise We Great and Famous Men." Gary Buhl led in prayer. The report of the committee was made by George Carlton. The Roll Call of the Honored Dead was presented by Lee E. Strother. The Conference choir then sang "Come, Ye Disconsolate." William Ferguson read the Scriptures after which Thomas G. Mitchell delivered the Memorial Address. Walter T. Cross closed the service with the benediction.

**Recess:** Bishop McDavid declared a five minute recess of the Confer-

ence, after which he called the Conference to order with the singing of "Blow Ye the Trumpet Blow."

**Personal Privilege:** Ralph B. Huston was recognized who then called Mrs. Joel McDavid and Karen Ann McDavid and presented them with orchids. Bishop McDavid called Mrs. John Branscomb, Mrs. Hilda Fuster, Mrs. James Henley and Mrs. Edward Pendergrass and honored them with orchids. He then recognized Bishop James Henley and Bishop Edward Pendergrass.

**Reception of Associate Member:** Bishop McDavid received Walter Matthews as an Associate Member.

**Reception of Probationers:** The Conference Secretary called the names of those to be received as Probationers. Bishop McDavid presented them to the Conference and they were received.

**Reception into Full Connection:** The Conference Secretary called the names of those to be received into Full Connection. Bishop McDavid, after propounding the disciplinary questions presented the class to the Conference and they were received. Donald Richardson, Chairman of Archives and History, presented each member a copy of the book, *From Saddlebags to Satellites*. A book was also presented to Bishop McDavid.

**Question 37:** Who have been received by transfer? (See condensed minutes).

**Question 38:** Who are those who have been transferred out? (See condensed minutes).

**Question 18:** "Are all the ministers blameless in life and official administration?" Bishop McDavid called the names of the District Superintendents and the character of each Superintendent and each of the ministers of his District was passed.

**Service of Recognition for Retiring Ministers:** Bishop McDavid invited the retirees and their wives to the platform and addressed them appropriately on behalf of the Conference. Each retiree spoke briefly, after which Bishop McDavid presented a pin and certificate to each retiree and an orchid to each wife.

**Credit Union:** Eldon Simmons presented the Credit Union Report (see Reports) and it was approved.

**Conference Brotherhood:** William W. Roughton presented the Brotherhood report (see Reports) and it was approved.

**Resolutions Input:** Opportunity was given for various resolutions to be considered by the Conference for at least twenty-four hours.

**Greetings:** H. Maurice Felton, Conference Secretary, read the names of the S. E. J. Annual Conferences meeting this week. McCoy Gibbs moved that greetings be sent to each of them. The Conference approved. The Conference also voted to extend greetings to the Henry Blackburns on the occasion of their 50th wedding anniversary and Rev. Blackburn's 50th anniversary of entering the ministry. Ralph B. Huston moved that the Conference send greetings to Dr. Richard W. Pearce and Methodist College.

**Adjournment:** H. Maurice Felton closed the meeting with prayer at 4:45 P.M.

## TUESDAY EVENING

JUNE 5, 1973

**Opening:** The Conference convened at 7:50 p.m. with Bishop Joel D. McDavid presiding.

**Ordination of Deacons:** The following, having been duly elected, were called to the Chancel by W. S. Bozeman, Chairman of the Board of the Ministry and ordained Deacons by Bishop McDavid assisted by Bishop James W. Henley and Bishop Edward J. Pendergrass: Robert Wilk Breuer, Everett Wayne Curry, Joseph Edward Fulford, Larry Wayne Green, John Wesley Harrington, Jr., Barry William Lane, George Clements McAulay, Marvin George McClain, Jr., Neil Campbell McMullen, Jr., William Patrick Sharpton, Charles Stanley Stopford, Terry Lee Thompson, Reddick Russell Walker, David Thomas Waller, Stanley Arthur Webb, and Douglas Herman Zipperer.

**Ordination of Elders:** The following, having been duly elected, were called

to the Altar by W. S. Bozeman, Chairman of the Board of the Ministry, and were ordained Elders by Bishop McDavid assisted by Bishop Henley and Bishop Pendergrass, the District Superintendents, and other Elders: Paul Frederick Andrus, Alan Lorenzo Beaver, George Archibald Buie, III, J. Ralph Burton, Jr., John Elmer Daniel, Albert Francis Donovan, William Burke Farley, Fred Russell Gardner, Charles Curtis Hayes, Jr., Kenneth Lee Jennings, Theodore Wesley Jennings, Jr., David Gerald Kelley, William Victor Maloy, James Wesley Martin, Joe A. Mills, William Doverspike Mullen, Richard Wentworth Neal, Thomas Howren Norton, Jr., Robert Leon Sterner, Lester Earl Tallman, Kenneth Moore Taylor, Richard Keith Walker, II.

**Adjournment:** Eldon Simmons pronounced the Benediction.

## SECOND DAY

### WEDNESDAY MORNING

JUNE 6, 1973

**Opening:** Under the leadership of Wayne Johnson the Conference sang, "Holy Holy Holy" after which Dean O. Martin led in prayer. Bishop McDavid introduced George Foster who led the Bible study using the theme, "The Word We Proclaim."

**Announcements:** H. Mauriece Felton, Conference Secretary, reminded the Conference of the correct procedure for resolutions to be processed and spoke on other matters.

**Journal:** Robert Gisler reported that the committee had examined the minutes and found them to be correct.

**Introduction:** Bishop McDavid introduced Judge Robert Mann as the parliamentarian for the morning.

**Statistician's Report:** D. G. Dieffenwierth, Conference Statistician, presented the 12 months (Jan. 1—Dec. 31, 1972) statistical report of the Conference which was distributed and approved (See reports).

**Recognition:** Bishop McDavid recognized the youth delegates to the Conference.

**United Methodist Publishing House:** William Gosey of the United Methodist Publishing House spoke briefly, introducing Wayne Dedman, manager of the Cokesbury store in Jacksonville. Mr. Gosey commented that the Florida Conference is the largest purchaser of books through the Publishing House. He spoke about the new curriculum materials and other publications before presenting to Bishop McDavid a check for \$8,660.71 for retired ministers and widows. He spoke briefly about the project of identifying local churches with road signs.

**Road Signs:** Bishop McDavid called upon William S. Echols, Chairman of the Public Relations and United Methodist Information, who spoke concerning the sale of road signs identifying United Methodist churches.

**Standing Rules:** Ralph B. Huston, Chairman, presented the report of the Standing Rules Committee. After noting the additions and corrections the report was adopted.

**Introduction:** Bishop McDavid introduced Dr. Edgar Nease, representing the Southeastern Jurisdictional Council and the Southeastern Jurisdictional Assembly. He spoke about the program of the Council and Assembly.

**Recess:** A brief recess was announced by Bishop McDavid.

**Conference Council 1974 Program:** Gene Zimmerman, Vice-Chairman of the Conference Council on Ministries presented Dr. Melton Ware, Conference Program Director, who introduced the Conference Council staff. Gene Zimmerman presented the recommendations for the Dept. of Children's Ministries, Dept. of Youth Min., Dept. of Adult Min., Dept. of Family Min.; the Work Areas of: Church and Society, Ecumenical Affairs, Education, Evangelism (the following were recommended by the Conference Board of Evangelism for Conference Evangelism relationship—Herbert Bowdoin, Frank Seghers, James Ridgeway and Whitney Dough), Health and Welfare and Missions.



**Florida Christian Migrant Ministry:** Due to intense concern about the Florida Christian Migrant Ministry report, Bishop McDavid opened the floor for debate on the inclusion of the report. The Conference debated and approved the inclusion of the report.

**Conference Council 1974 Program:** Returning to the Conference Council Program for 1974, Gene Zimmerman continued with the Work Areas of Stewardship and Worship; then the Council on Ministries Committees which are; Christian Enlistment, Communication, Leader Development, School of Christian Mission, Division of Ministry and Division of Lay Life and Work; also the Administrative Budgets from Other Committees not Submitting Program Recommendations, The Council on Ministries Proposed 1974 COM Budget, the Budget Worksheet 1974 and Camp Expenses. After discussion and clarification the 1974 Conference Council Program was adopted.

**Reports:** Reports of last year's activities were given for the Work Areas on Missions by Victor Rankin who recognized the following missionaries—Ms. Judy Butler, Ms. Thelma Crosby, Ms. Masheeta Lindsey and Ms. Edith Goodwin. For Evangelism Donald Mackay recognized George Erickson of the Conference Lay Renewal.

**Chaplains:** Dr. Purnell Bailey, Director of Commission on Chaplains, spoke briefly and asked the following chaplains to introduce themselves: John R. Hunt, William H. Higgins, Morris J. Holtzclaw, Jim Tompkins, John P. Davenport, James A. Reddie, Richard K. Titley, John H. Gebhart, Robert P. Sofge, Edwin S. Davis, Wilbur D. Parker, Ezra Everett, Jack Kirby Sides, and C. T. Howes.

**Adjournment:** Dr. Bailey closed the session with prayer and benediction.

## AFTERNOON SESSION

WEDNESDAY, JUNE 6, 1973

**Opening:** Bishop McDavid called the Conference to order at 2:30 p.m. After the singing of the hymn, "Spirit of Faith, Come Down," Dr. Fleming of the General Board of Pensions led in prayer.

**Personal Privilege:** Bishop McDavid recognized Reinaldo Toledo and other Hispanic ministers who presented a special plaque of appreciation to Lloyd Knox upon the completion of eight years as Coordinator of the Florida Spanish Ministry.

**Courtesy:** Bishop McDavid, assisted by the District Superintendents, recognized Mrs. Charles Thrift, Mrs. Robert Nailing, and Mrs. Allen Watson and called them to the stage where he presented each with an orchid corsage. He was also assisted by Mrs. McDavid.

**Parliamentarian:** Mr. A. B. Blackburn, an attorney of Jacksonville, was introduced as the parliamentarian for the afternoon session.

**Conference Committee on Nominations:** H. Maurice Felton, secretary of the committee, presented the nominations as printed on forms distributed earlier. Certain additions and corrections were noted. No nominations were offered from the floor and the report was adopted unanimously, as presented. (See Official Roll and Directory)

**Motion:** Robert C. Boggs made a motion that was seconded and passed giving the Cabinet authority to make necessary adjustments in the slate of nominations, where authority is not vested in some other group or persons.

**Motion:** Ralph Huston made a motion to add the following words in Par. H, Section VII of the Standing Rules so that the sentence in question would read, "Membership shall not be held in more than one of the quadrennial organizations, provided, this rule does not apply to . . . District Boundaries Committee, etc. . . ." This was approved.

**Proposed Conference Program for 1974 (Continued):** Bishop McDavid invited chairpersons and other representatives of the various program areas to make whatever statements of elaboration and explanation deemed necessary. James S. Jones and John Fletcher spoke for the work Area on Church & Society; Bill Wicker spoke for Work Area on Health and Welfare Ministries. He then presented Bascom Carlton, Superintendent of the Chil-

ren's Home for a report. The 65th anniversary of the Children's Home was noted and special plans were announced for September 16, 1973 which include the dedication of the Fox-Wright Cottage and the breaking of ground for a \$350,000.00 gymnasium. C. Durward McDonell, chairman of the Board of the Methodist Children's Home, was presented for certain nominations for the Board of Trustees. (See Official Roll and Directory). He made a motion that the report of the Methodist Children's Home be accepted. This was done. A motion to elect those nominated as trustees was made and passed. Kathy Zimmerman, president of youth for the Conference spoke concerning youth activities and announced youth involvements during the conference session.

**Conference Agency Recommendations: Pension Study Committee:** Eldon Simmons, chairperson of the study committee, gave a detailed report of the background of the work of the committee and called attention to the recommendations and resolution from the committee carried in the delegates handbook. A full explanation of the "Full Transition Program" bringing the Florida Annual Conference into the "Ministers' Reserve Pension Fund" was given by Chairperson Simmons. Discussion, including questions and answers, and some debate followed.

**Motion:** A motion was made by Harry Burney calling for the previous question on all that was before the Conference. The motion was seconded and passed.

**Motion:** Eldon Simmons moved that the program and resolution as presented by the study committee be adopted. The motion was seconded and passed. (See Reports)

**Commendation:** Bishop McDavid commended the committee for its work and dismissed the study committee, with gratitude for its work.

**Board of Pensions:** Waldo Farabee, chairperson, called attention to the report of The Board of Pensions and gave a completed listing of matters relative to ministerial pensions, years of service, new claimants, etc. (See Reports) Certain additions and corrections of the printed report were noted. The report was adopted by the conference with authority given to the Board of make certain corrections and additions related to recent deaths of ministers and/or widows.

**Greetings:** Bishop McDavid noted that Mrs. Harry Evans had recently undergone surgery. The secretary of the conference was asked to convey greetings to Mrs. Evans from the conference.

**Group Insurance Committee:** Rupert Caviness, Chairperson, gave the report of this committee (See Reports). He noted that as of May 1, 1973, 564 ministers, both active and retired, are participating in the health insurance program. As of the same date, 563 ministers are enrolled in the life insurance plan. He announced that premium rates will remain the same for next year by both insurance carriers. A motion was made, seconded and passed to continue for another year with both insurance companies. It was stated that a new entrant into the conference (except by transfer) has six months in which to enroll in either plan without having to provide a statement of insurability. A transfer is limited to 90 days. The report of the insurance committee was adopted by vote.

**Preachers' Relief Board:** R. E. Ackenhsen, Chairperson, presented the report. (See Reports) Special appreciation was expressed to Bruce Gannaway for his efforts in behalf of the Board. The report was accepted by vote of the conference.

**Commission on Minimum Salary:** Gene Zimmerman, Chairperson, presented this report. (See Reports)

**Amendment:** Grant Siegfried offered the following amendment, "I move that the minimum salary amount would be increased at each annual conference by an amount equal to the national cost of living increase for the previous calendar year."

**Motion:** Pat McBride made a motion that the time of the conference be extended to 5:30 p.m. The motion passed.

**Amendment:** The Siegfried amendment was discussed at length with speakers both for and against.

**Motion:** V. J. Ragsdale moved the previous question on all before the conference. The motion passed.

**Amendment:** Bishop McDavid called for a vote of the Siegfried amendment. The amendment was voted down.

**Vote on Report:** Bishop McDavid called for a vote on the report of the Commission on Minimum Salary. The report was adopted. Bishop McDavid expressed appreciation to the members of the Commission and granted the request that the Commission be retired.

**Property Insurance Committee:** Dr. Robert Holmes presented Mr. Roy Perry of Miami, Chairperson of the Property Insurance Committee, who in turn presented Mr. O. B. Fickle of Frank B. Hall and Company, of Coral Gables who spoke very briefly about the potential property insurance plans being developed for the churches and agencies of the Florida Conference. It is anticipated that details of the plan will be presented at a later session of the conference.

**Benediction:** At the request of Bishop McDavid, Ken Crossman presented the Rev. Thomas O. Russell, Director of Change through Involvement, Division of Homeland Ministries, of the Disciples of Christ Church in Ft. Lauderdale who gave the benediction.

**Adjournment:** Bishop McDavid adjourned the afternoon session.

### WEDNESDAY EVENING

JUNE 6, 1973

**Conference Worship Service:** The Conference convened at 7:45 P.M. with a call to worship by Paul F. Andrus, followed by the singing of "Sing Praise To God Who Reigns Above." The Conference joined the Circuit Riders, a youth choir from Pasadena Community Church, in singing, "We Join to Rejoice." The Confession and Prayer begun with special music by the choir was followed with a litany led by Paul Andrus. The Rejoicing in Forgiveness and the Sharing with Thanksgiving were sung by the choir. Following the congregational singing of "Amazing Grace," Thomas C. Kelsey read the Scripture. Bishop McDavid introduced Dr. Harvey Potthoff who delivered the sermon.

**Adjournment:** After the singing of "Thanks to God Whose Word Was Spoken," Bishop McDavid reminded the Conference of a slide presentation by Ms. Judy Butler and then adjourned the session with the benediction at 9:10 P.M.

### THIRD DAY

MORNING SESSION—THURSDAY JUNE 7, 1973

**Opening:** The Conference convened at 8:45 A.M. with Wayne Johnson leading the singing of "When Morning Gilds the Skies." Walter D. Edwards led in prayer after which Dr. George Foster presented the second in a series of Bible Studies.

**Journal:** Walter Edwards reported that the committee had examined the journal and found it to be accurate.

**Motion:** H. Maurice Felton, Secretary, moved that 12:00 Noon be set as the deadline for the submission of resolutions, thus allowing the Committee on Resolutions to complete its work.

**Announcement:** William S. Echols reminded the ministers about the necessity of getting their pictures taken as soon as possible.

**Introduction:** Bishop McDavid introduced Mr. Robert S. Trinkle of the Conference Legal Advisory Committee, as parliamentarian for the morning session.

**Board of Ministry:** W. S. Bozeman presented Thomas Sofge who concluded the report of the Board of Ministry (See Reports).

**Property Insurance:** Mr. Roy Perry presented the report of the Property Insurance Committee. He recommended the plan suggested by the General Committee on Finance and Administration of the United Methodist Church for local church insurance and that the committee be continued for another year. The Conference adopted the recommendations.

**Presentation:** Bishop McDavid presented Dr. Raymond Alley as the Associate Council Director for Ministerial Affairs.

**Camp Advisory Committee:** R. C. Boggs presented the report of the Camp Advisory Committee, including the results of a questionnaire completed during the year. The Conference adopted the report. (See Reports)

**Presentation:** R. C. Boggs presented Warren Willis, Camp Director, who spoke briefly about the summer camping program.

**Board of Publication:** Clarence W. Whitley presented the members of the Board of Publication and Mr. William C. Strickland, Business Administrator of the United Methodist Reporter, who spoke briefly. Rev. Whitley presented the report of the Board and it was adopted.

**Conference Counseling Committee:** Pat McBride presented the report of the Conference Counseling Committee. He spoke briefly concerning the need of the program and presented Dr. James Melvin Britt, Conference Counselor. The report was approved.

**Constitutional Amendments:** H. Maurice Felton, Secretary, instructed the Conference on the procedure for the business of the constitutional amendments. Bishop McDavid further clarified the procedures for voting.

**Motion:** Since the time was 10:20 A.M. instead of 10:30 A.M., the scheduled time for voting, Gaylon L. Howe moved that the Conference begin immediately the voting. The motion passed.

**Amendment No. 1:** H. Maurice Felton presented Proposed Amendment No. 1. The Conference voted: 919 For; 19 Against; 7 Abstaining.

**Amendment No. 2:** H. Maurice Felton presented Proposed Amendment No. 2. The Conference voted: 129 For; 795 Against; 9 Abstaining.

**Amendment No. 3:** H. Maurice Felton presented Proposed Amendment No. 3. The Conference voted: 812 For; 14 Against; 10 Abstaining.

**Amendment No. 4:** H. Maurice Felton presented Proposed Amendment No. 4. After considerable debate the Conference voted: 411 For; 473 Against; 12 Abstaining.

**Motion:** R. C. Boggs moved that the order of the day set the continuation of the voting on constitutional amendments at 2:30 P.M. today. The motion passed.

**Florida Methodist Foundation, Inc.** Mr. Carlisle Rogers, President, called the Florida Methodist Foundation Inc. to order at 11:15 A.M. By vote the roll call was dispensed. By vote the reading of the minutes was dispensed. The Treasurer's Report given by Leroy Northrup was adopted (See Reports).

**Presentation:** Carlisle Rogers presented R. C. Holmes who spoke about the Foundation. Charles Hamilton spoke concerning the organizing of Wills and Legacies committees in local churches. He moved that the directors of the Florida Methodist Foundation, Inc., a charitable corporation, not for profit, Lakeland Florida, be hereby authorized to transact all matters of business pertaining to this corporation until the next meeting of the membership of the corporation. The motion passed.

**Presentation:** After presenting the Board of Directors and recognizing a few other persons R. C. Holmes and Bishop McDavid presented Carlisle Rogers a plaque.

**Adjournment:** A motion for adjournment was entertained and the Foundation meeting was adjourned at 11:40 A.M.

**Appreciation:** Bishop McDavid expressed appreciation to Trall Heitzenrater, Conference organist.

**Announcement:** Bishop McDavid announced a meeting of the cabinet for 2:00 P.M. on the stage.

**Worship:** After the singing of the hymn, "Soldiers of Christ, Arise," S. S. Robinson led the conference in prayer. Ballard Wilson introduced Dr. Harvey Potthoff who preached on "Our Protestant Heritage—Some Basic Beliefs About the Church." Following the sermon the ministers' choir sang a hymn. Bishop McDavid gave the benediction and the session was adjourned.

## AFTERNOON SESSION

JUNE 7, 1973

**Opening:** With the singing of "I Want a Principle Within," Bishop McDavid called the conference to order, at 2:30 P.M. Bishop Pendergrass led the Conference in prayer.

**Introduction:** Bishop McDavid introduced Mrs. A. B. Blackburn, of the Conference Legal Advisory Committee as the parliamentarian for the afternoon session.

**Constitutional Amendments:** Bishop McDavid called for the continuation of the voting on the constitutional amendments.

**Voting Results:** H. Maurice Felton announced the results of the first four ballots (See preceding minutes).

**Amendment No. 5:** H. Maurice Felton presented Proposed Amendment No. 5. After debate the conference voted 665 For; 74 Against; 10 Abstaining.

**Amendment No. 6:** H. Maurice Felton presented Proposed Amendment No. 6. The Conference voted 726 For; 48 Against; 3 Abstaining.

**Amendment No. 7:** H. Maurice Felton presented Proposed Amendment No. 7. The Conference voted 708 For; 45 Against; 3 Abstaining.

**Amendment No. 8:** H. Maurice Felton presented Proposed Amendment No. 8. The Conference voted 770 For; 0 Against; 1 Abstaining.

**Personal Privilege:** Lee Pearson called the ministers and laity from the Lakeland District who then honored Ralph Huston, their outgoing District Superintendent.

**Partners in Education:** Earl Powers, chairperson of the Steering Committee for the "Partners in Education" campaign, gave the final report. (See Reports) Fletcher Rush, chairperson of the campaign, was presented and recounted the history of the endeavor. He announced that as of May 15 gifts and pledges amounted to \$3,408,262. Words of appreciation were expressed to the leadership team with special recognition given to the late Hon. Spessard L. Holland, Bishop James W. Henley, Bishop Joel D. McDavid, Bishop E. J. Pendergrass, George A. Foster, and Mead F. Rodgers. The campaign was officially announced as closed but contributions and pledges will continue to be received. Flo Sapp of Florida Southern College was presented who spoke for the students of both colleges. Plaques were presented to "area chairmen" and to members of the Steering Committee. Plaques were likewise presented to Dr. Thrift and Dr. Moore.

**Florida Southern College:** Dr. Charles T. Thrift spoke to the report in the handbook. The report was adopted. (See Reports)

**Bethune-Cookman College:** Dr. R. V. Moore presented the report and it was adopted. (See Reports) Dr. C. Clayton Calhoun was presented and he spoke on the Black Colleges Fund of the United Methodist Church.

**Wesleyan College:** Dr. W. Earl Strickland, president, brought greetings from Wesleyan College. He told of a \$3½ million campaign under way; the campaign is now at the \$2½ million point. He presented Ralph Huston as a new member of the Wesleyan Board of Trustees.

**Florida Council of Churches:** Bishop McDavid presented Mrs. Bruce Gray, president of the Fla. Council of Churches. Bob Temple presented the Rev. William Belk, Executive Secretary of the Council who spoke concerning his work. The report was adopted. (See Reports)

**Candler School of Theology:** Theodore Runyan spoke representing Candler, Duke and Gammon seminaries. Special emphasis was given to the importance of the Ministerial Education Fund. He announced "Ministers' Week" at Emory for Jan. 21-23, 1974 with the theme "What is the Holy Spirit Saying to the Church?"

**Greetings:** H. Maurice Felton read greetings from Bishop Edward Tullis and the South Carolina Conference, currently in session.

**Announcements:** H. Maurice Felton made necessary announcements including meeting places for the purpose of organization of certain quadrennial boards and agencies.

**Benediction:** W. Goddard Sherman pronounced the benediction.

**Adjournment:** Bishop McDavid adjourned the conference session.

## THURSDAY EVENING

JUNE 7, 1973

**Conference Worship Service:** The Conference worship service under the direction of Dewitt Farabee leading the call to worship with prayer and the singing of "Come, and Let Us Sweetly Join." The Conference then sang "Love Divine All Loves Excelling," after which Jiles Kirkland led in prayer. The Conference choir sang "O for a Heart to Praise My God." Frank Smith read the Scripture followed by the evening offering. The offertory solo, "I Know That My Redeemer Lives," was sung by Allen Farabee. Bishop McDavid announced a filmstrip presentation concerning the Social Principles, recognized the Reverend A. M. Scott, Superintendent, Presiding Elder, Eastern Jacksonville District, A. M. E. Church. Bishop McDavid then introduced Dr. Harvey Potthoff who preached the evening sermon, "Our Wesleyan Heritage—Some Basic Beliefs About the Christian Life." The service closed with the singing of "Rejoice, The Lord is King" and the benediction by Bishop McDavid.

## FOURTH DAY

## FRIDAY MORNING

JUNE 8, 1973

**Opening:** The Conference convened at 8:45 A.M. with the singing of the hymn, "O For A Thousand Tongues to Sing," under the direction of Walter Edwards. Charles Kinder led in prayer. Dr. George A. Foster was presented for his third of the Bible Study series.

**Appreciation:** Bishop McDavid expressed appreciation to Dr. Foster for his very fine Bible Study. The Conference responded with a standing ovation. Bill Higgins added words of gratitude for Dr. Foster's contribution to the life and work of Florida United Methodism.

**Courtesy:** Bishop McDavid made note of the death of a brother of Eldon Simmons and expressed the sympathy of the Conference.

**Journal:** John Few reported for the Committee on Journal that the committee had examined the minutes and found them to be correct. The report was adopted.

**Privilege:** Bill Hancock, pastor, presented gavels to Bishop McDavid, Bishop Henley, and Dr. John Rooks made from wood from the San Antonio Church in the Lakeland District.

**Greetings:** H. Maurice Felton conveyed greetings received from the South Georgia and Kentucky Annual Conferences now in session.

**Parliamentarian:** Quillian Yancey, an attorney from Lakeland, was presented by Bishop McDavid as Parliamentarian for the day.

**Committee on Lay Workers:** M. C. Cleveland, Chairperson, presented the report which was adopted. (See Reports).

**Consecration:** Bishop McDavid, assisted by M. C. Cleveland led in a service of consecration as lay workers the following: Director of Christian Education—Ellen Rice; Directors of Music—Norman C. Gregory and Theodore C. Wheeler; Church Administrators—Louis C. Candedo and Mildred W. Edenfield.

**Council on Ministries Resolutions:** Gene Zimmerman, vice-chairperson, presented James S. Jones who in turn presented resolutions from the work area on Church and Society. (See Resolutions).

**Resolution No. 1:** Adopted (See Resolutions)

**Resolution No. 2:** "United Christian Action"—Adopted with amendment suggested by Don Mackay and accepted by the Board. (See Resolutions)

**Resolution No. 3:** "Abortion" Adopted (See Resolutions)

**Resolution No. 4:** "Task Forces" Adopted (See Resolutions)

**Resolution No. 5:** "Vietnam—Cease-fire Agreement, Amnesty, etc." (See Resolutions)

**Amendment:** Robert Chapman offered the following amendment to (Reso-

lution No. 5). "Page 87 (handbook) next to last paragraph of resolution be amended to read: 'We believe that a necessary step toward reconciliation and the healing of this nation's spirit is that those persons and institutions of our national government who have responsibility for the legal processing of those individuals seeking and desiring amnesty consider each such person and application for amnesty with utmost Christian and humanitarian concern. We are aware that this is a highly complex issue and also one that is further complicated by the emotional feelings involved on both sides of the issue. Therefore, we recommend that each case involving the granting of amnesty be considered on its particular individual conditions and merits. We urge all persons of these United States to pray for God's wisdom and guidance constantly to assist, enlighten, and strengthen those whose difficult task is to apply the legal procedures of our nation to each person seeking amnesty'"

**Discussion:** After much discussion both for and against the amendment, a motion was made calling for the previous question by V. J. Ragsdale. The motion prevailed.

**Vote on Amendment:** The Chapman amendment was upheld by vote.

**Vote on Resolution No. 5:** The resolution passed as amended.

**Resolution:** A resolution originally proposed by Morrell Robinson to the Work Area on Church and Society in early February was presented to the Conference. The resolution reads: "Be it resolved that the United Methodists of Florida be aware of the threat to constitutional law and individual freedoms inherent in the trend over the last 20 years to augment the power of the executive branch of the federal government." A motion to adopt the resolution was made by James S. Jones. An amendment was offered by Dr. Franklin Chance, lay delegate from Punta Gorda, calling for the deletion of the words "the executive branch" from the resolution. The amendment was challenged by Don Mackay as being out of order. Bishop McDavid ruled the amendment was in order. A vote on the Chance amendment was taken and the amendment was defeated.

**Motion:** Gaylon Howe moved that the entire Robinson resolution be referred back to the work area of Church and Society for further study and to be reported back to the annual conference of 1974 for further consideration at that time. By vote of the conference the resolution was referred.

**The Bishops' Call for Peace and Self-Development of Peoples:** James S. Jones referred to the "Bishops' Call" and the brochure distributed to all delegates. The report was adopted. Bishop McDavid added words of support.

**Social Concerns:** Report No. 1, first page, presented by James S. Jones and was adopted. Page 2 dealing with the Div. of General Welfare was presented and adopted. (See Reports) The report concerning "Project Equality" was adopted. (See Reports) Gordon Strickland called special attention to the "Conclusions" section of the report.

**Reconsider:** Robert Chapman moved to reconsider item No. 7 in the report of Christian Social Concerns, Div. of General Welfare, be reconsidered. A vote was taken but permission for reconsideration failed due to lack of two-thirds vote.

**Social Concerns Report:** The entire report was adopted. (See Reports)

**Resolution:** Whitney Dough made a motion that the standing rules be suspended so that a resolution commending state officials could be presented. By vote the rules were suspended. The following resolution was presented by Whitney Dough and was adopted. "Be it resolved that the Florida Annual Conference go on record as commending the Governor of Florida and the Florida Legislature for their positive attempt to stop the degrading, exploitative flood of hardcore pornography which has engulfed our state, and that we urge our law enforcement agencies to vigorously carry out the requirements of the new law." The resolution was passed. Its implementation was directed to the work area on Church and Society.

**Minimum Salaries:** Gene Zimmerman gave a statement of clarification

indicating the increases in Minimum Salaries for ministers qualifying for the additional \$500.00 voted earlier by the Conference would be effective January 1, 1974.

**Conference Legal Advisory Council:** Bob Trinkle presented the report and it was adopted. (See Reports)

**Housing for the Aged:** Karl Frese presented the report and it was adopted. (See Reports) Bishop Henley was presented and spoke of the church's responsibilities for the senior citizens, particularly housing. Charles Hamilton reported for Asbury Towers, Thorton Lewis spoke for Biscayne Manor. The report was adopted. (See Reports)

**Conference Trustees:** Hoyt Tatum, Chairperson, presented the report and it was adopted. (See Reports) He presented the following resolution that was adopted.

*A RESOLUTION*  
RE: THE BOARD OF EDUCATION OF THE FLORIDA CONFERENCE  
OF  
THE UNITED METHODIST CHURCH

WHEREAS, the Board of Education of the Florida Conference of the United Methodist Church in the discharge of its responsibilities of service to the Florida Conference has held title to a number of properties in Florida, and

Whereas, the restructuring of the Florida Conference provides for the title for all properties formerly held by the Board of Education of the Florida Conference of the United Methodist Church through the Trustees of that Board to be transferred to and to be held by the Trustees of the Florida Conference of the United Methodist Church, and

Whereas, it has not been possible as of this date to complete the transfer of all properties to the Trustees of the Florida Conference of the United Methodist Church by the Trustees of the Board of Education of the Florida Conference of the United Methodist Church, and to complete certain other responsibilities, and

Whereas, the Chairman of the Board of Education of the Florida Conference of the United Methodist Church, Daniel T. Winter, did appear in person before the Trustees of the Florida Conference of the United Methodist Church in session on this fourth day of June, 1973, and request the assistance of the Trustees of the Florida Conference to seek with him a solution to this dilemma, now therefore be it,

Resolved, by the Trustees of the Florida Conference of the United Methodist Church, that the Florida Annual Conference be requested, and hereby is requested, to extend the corporate existence of the Board of Education of the Florida Conference and the Trustees of the said Board, as of this date, until the 1974 annual session of the Florida Conference in order that they may be able to complete their several responsibilities of service to the Florida Conference.

HOYT TATUM, *Chairman*

WALTER B. RUTLAND, *Secretary*

**Council on Finance and Administration:** C. Eugene West, Chairperson, presented the reports for discussion and perfecting. (See Reports)

**Amendment:** John Briley moved that the Conference allocate \$3,009.61 to the Committee on Archives and History to pay the balance of financial obligations incurred in the publication of the book, "From Saddlebags to Satellites." The Council on Finance and Administration accepted this request without vote of the Conference and indicated it would be paid out of contingencies.

**Report Adopted:** The Council on Finance and Administration Report was adopted. (See Reports).

**Appreciation:** Special appreciation was expressed by the Bishop and the Conference for the work of the Council on Finance and Administration Committee.

**Episcopal Residence Furnishings Committee:** Gaylon Howe gave the



report and it was adopted. (See Reports)

**Religion and Race Committee:** W. W. Roughton, Chairperson, presented the following report and it was adopted.

**Courtesy:** Lloyd Knox who presented the Rev. Gerardo Martinez and his family of Managua, Nicaragua to the Conference.

**Preachers' Relief Board of Trustees:** Waldo Farabee presented nominations and they were elected. (See Official Roll)

**Resolution:** Donald Mackay presented the following resolution relative to a proposed new organizational structure of the Annual Conference. It was adopted.

#### RESOLUTION

**WHEREAS**, the program planning responsibility of the Annual Conference is vital to the ongoing life of United Methodism, and

*Whereas*, this responsibility involves the necessity of careful study and preparation on the part of many Boards, Committees and Agencies of the Conference, and

*Whereas*, it is becoming increasingly difficult for ministers and lay delegates to the Conference to adequately familiarize themselves with the wide range of issues upon which they are required to take responsible action, and

*Whereas* the time required to bring all program proposals before the Conference is becoming so great as to create a reluctance on the part of delegates to ask questions and debate issues, and

*Whereas*, the division of the Conference into six or eight or ten Legislative Committees, to meet on the first full day of the Conference session, would allow the delegates to concentrate their attention upon assigned segments of the proposed program as printed in the *Recommendations, Reports and Resolutions Booklet*, and

*Whereas*, this booklet along with Legislative Committee assignments would have been in the hands of the delegates for several weeks prior to the Conference session, and

*Whereas*, this procedure would more directly involve each minister and lay delegate within the Conference in the process of shaping and perfecting Conference Program before action is taken by the Annual Conference, and

*Whereas*, adequate meeting places for Legislative Committees are available on the campus of Florida Southern College within walking distance of Branscomb Memorial Auditorium, and

*Whereas*, other Conferences of United Methodism have been making use of this form of organization for a number of years,

*Now, therefore, be it resolved*, that, the Annual Conference by the adoption of this Resolution commend to its Program Committee the possibility that the 1974 Annual Conference be organized on this basis, provided other considerations do not make it inadvisable at this time.

**Question No. 52:** "Where will the next session of the Annual Conference be held?" Dr. Charles Thrift invited the Conference to return to Florida Southern College for its next session and the Conference accepted.

**Announcements:** H. Maurice Felton made necessary announcements.

**Benediction:** Dr. Joe Tolle gave the Benediction.

**Adjournment:** Bishop McDavid adjourned the Conference at 12:35 p.m.

#### FRIDAY AFTERNOON—JUNE 8, 1973

**Opening:** Bishop McDavid convened the afternoon session of the Conference with the singing of "Ye Servants of God." Paul Hartsfield led in prayer.

**Personal Privilege:** Ray Harrison of The Tampa District led the conference in a celebration honoring R. C. Boggs, District Superintendent, on the occasion of his being transferred.

**Journal:** Robert Gisler moved that the Committee on Journal be given permission to read and approve, after the close of the Conference, this

day's minutes of the morning, afternoon and evening sessions. The motion passed.

**Committee on Reference:** Donald Mackay from the Committee on Reference brought the recommendations for the following Resolutions: A resolution from Eldora Shaw and Elinor Curry regarding the Watergate affair in the National Government was referred to the work area on Church and Society.

A Resolution from Thomas McDonald regarding the Conference's support to the Senate Investigating Committee was recommended to be referred to the work area on Church and Society. The Resolution was not referred. The resolution was brought before the Conference.

**Amendment:** Robert Chapman moved that the Resolution be sent also to the Special Prosecutor, Archibald Cox. The amendment passed. By common consent the Conference momentarily tabled the Resolution so the Committee on Resolutions could make the necessary editing.

**Motion:** Larry Webb moved to suspend the Standing Rules so the Conference could consider a motion relative to the report of the Hospitals and Homes Committee. The motion passed.

**Motion:** Larry Webb moved that "we establish a task group on aging to be constituted of two members from the work area on Health and Welfare; two from the work Area on Church and Society; representatives of Housing for the Aged, Specialized Urban Ministries, Town and Country and any other members deemed appropriate by the Conference Council Nominating Committee. This task group is charged with the task of developing a comprehensive survey in Florida, and suggesting possible ministries and resources for enabling those ministries within the Florida Conference. This report is to be presented to the Conference Council on Ministries as soon as available for action and to the Annual Conference at its next session. Implementation will be by the Conference Council on Ministries. The funding for this task group, up to \$500 from the budgets of the work areas on Church and Society and Health and Welfare, and the Conference Council on Ministries, will come as available." After some perfecting the resolution passed.

**Women's Society of Christian Service:** Mrs. Allen Watson, President, presented the report of the Women's Society of Christian Service and the Wesleyan Guild. The report was adopted.

**Archives and History:** Don Richardson presented the report of the Archives and History Committee. He moved that copies of the book from "Saddlebags to Satellites" be given to ministers transferring into our Conference. The motion passed. He and Bishop McDavid presented certificates to churches celebrating anniversaries: Trinity, Tampa, 50 years; Trinity, Charlotte Harbor, 100 years; Oviedo, 100 years; First, Jacksonville, 150 years. Certificates were also presented to ministers serving for twenty-five years.

**Acknowledgement:** Bishop McDavid read a letter from Mallory E. Horne, President of the Florida Senate, congratulating Dr. Richard V. Moore upon his inspiring commencement address at Florida A and M.

**Board of the Laity:** Dr. Richard V. Moore, the Conference Lay Leader, presented the report of the Board of Laity. He reminded the Conference of the Prayer Breakfast and Seminar tomorrow morning. The report was adopted.

**Motion:** Mr. Ted Goff moved the election of Dr. Richard V. Moore as the Conference Lay Leader for 1973-74. He was unanimously elected. The Board members were presented to the Conference.

**Committee on Reference:** Donald Mackay presented the reworded resolution previously tabled. After further considerations the Resolution passed as follows:

**WHEREAS**, the church is called to stand for truth in the name of Jesus Christ, and

*Whereas*, in the Watergate affair we are faced with issues of truth and falsehood in massive proportion which have powerful influences on our national well-being; and

Whereas, the Senate Watergate Committee and the Special Prosecutor assigned to the case have as their primary concern the search for truth;

Now therefore *Let It Be Resolved*, that this session of the Florida Annual conference of The United Methodist Church expresses its wholehearted support of their search for truth; and

*Let It Be Further Resolved*, that the Secretary of the Florida Annual Conference be instructed to send copies of this resolution to Senator Sam Ervin, Chairman of the Senate Watergate Committee, to Special Prosecutor Archibald Cox, and to the President of the United States.

**Resolution Concerning Abandoned Property:** Robert B. Chapman submitted the following resolution which was adopted:

WHEREAS, there has been no organized Methodist congregation at the Maypop church site for many years;

and whereas the church building has been removed from the site for more than three years;

and whereas under the laws and usages of the Discipline of The United Methodist Church title and ownership of this church site has reverted to the Trustees of the Florida Annual Conference of The United Methodist Church;

Now, *Therefore Be It Resolved*, that the Florida Annual Conference of the United Methodist Church assembled in Lakeland, Florida, June 5-8, 1973, authorize and empower the Trustees of the Florida Annual Conference of The United Methodist Church to transfer title and ownership of the former Maypop Methodist Church site to the Tallahassee District Board of Missions and Church Extension, Inc.

The legal description of the Maypop Methodist Church is as follows:

The deed is recorded in Deed Book E, page 231.

"Seven acres lying and being in the NE corner of the NE quarter of Section 10 Township 6 South, Range 13 East, being in the NE corner of the above described tract, running south along the East Range line 910 feet then west 315, then north 910 feet, then east 315 feet to the point of beginning"

This property lying and being situated in Lafayette County, Florida. The deed contains the proper trust clause.

**Resolution Concerning Abandoned Property:** Ralph B. Huston submitted the following Resolution which was adopted:

WHEREAS, the following described property was conveyed to J. W. Carson, F. L. McLeod and C. T. Daves, as Trustees of the Babson Park Methodist Episcopal Church, South of Babson Park, Florida, said property being located in Polk County, Florida, and described as follows:

Lots 9, 10 and 11, Block 40B, according to a subdivision survey and plat (designated as Stephenson's Addition to Babson Park and Re-subdivision of City of Crooked Lake) of certain lands in Section 33, Township 30 South, Range 28 East, which Plat is of record in the office of the Clerk of the Circuit Court in and for Polk County, Florida, in Record of Plats Book 4, pages 53 and 54,

and

Whereas, a church has never been established or organized in Babson Park, and

Whereas, said property has never been used and now stands vacant.

*Be It Therefore Resolved*, that, said property be declared abandoned property;

*Be It Further Resolved*, that, The Florida Annual Conference of The United Methodist Church, assembled in Lakeland, Florida, June 5-8, 1973, instruct, authorize and empower, according to the provisions of Paragraph 1550 of *The Book of Discipline United Methodist Church, 1968*, C. T. Daves and F. L. McLeod, as the surviving trustees of the Babson Park Methodist Episcopal Church, South, of Babson Park, Polk County, Florida, to convey said property to the United Methodist Church District Board of Missions and Church Extension of Lakeland District, Inc.

**Resolution Concerning Abandoned Property:** Gaylon L. Howe submitted the following Resolution which was adopted:

The Methodist Church District Board of Missions and Church Extension of St. Petersburg District, at a meeting duly and regularly called and held on May 10, 1973, at the offices of the District Superintendent, 945—40th Avenue North, St. Petersburg, Florida, noted that Grace United Methodist Church has discontinued its operations, and pursuant to Paragraph 1441.1, *The Book of Discipline of The United Methodist Church (1972)*, proposes the following Resolution to The Florida Annual Conference of The United Methodist Church:

*“Be It Resolved* that The Florida Annual Conference of The United Methodist Church does hereby declare Grace United Methodist Church of St. Petersburg, Florida, discontinued. It is further

*Resolved* that the Board of Trustees of Grace United Methodist Church are hereby directed to convey its properties as follows:

Lot Eighty-two (82) of Royal Poinciana Sub-Division, according to the map or plat thereof, on file and of record in the office of the Clerk of the Circuit Court, Hillsborough County, Florida, of which Pinellas County was formerly a part, in Plat Book 7, pages 8 and 9, being the parsonage of said church, to Trustees of the Preachers' Relief Fund of the Florida Conference of The United Methodist Church, Inc.

Lots Sixty-eight (68) and Sixty-nine (69) of Royal Poinciana Subdivision, according to the map or plat thereof, on file and of record in the office of the Clerk of the Circuit Court, Hillsborough County, Florida, of which Pinellas County was formerly a part, in Plat Book 7, pages 8 and 9, to The Methodist Church District Board of Missions and Church Extension of St. Petersburg District.

Dated at Lakeland, Florida, this 8th day of June, A. D. 1973.”

**Resolution Concerning Abandoned Property:** Eldon Simmons submitted the following Resolution which was adopted:

WHEREAS, the Epworth United Methodist Church Conference voted to discontinue as an organized Church as of November 7, 1971,

*And whereas*, No Charge Conference exists to administer the affairs of Epworth Church and Parsonage,

*And whereas*, the Orlando District Board of Missions and Church Extension assumed the financial responsibilities when the congregation disbanded, including mortgage payments on both Church and Parsonage property,

*And whereas*, the property of said Epworth Church and Parsonage, respectively, is situated in Orange County, Florida at:

Commence at the SW corner of the SE  $\frac{1}{4}$  of Section 30, Township 23 South, Range 29 East, thence N. 0° 21' 49" West a distance of 640.59 feet to a point on the S. line of Steyr Street, thence N. 89° 30' 08" East along S. boundary line of Steyr Street a distance of 296 feet to a point, thence S. 0° 31' 49" East a distance of 638.9 feet plus or minus to a point on the S. line of the said SE  $\frac{1}{4}$ , thence go S. 89° 31' 50" West a distance of 296 feet more or less to a point of beginning less the West 35 feet thereof and less State Road Right-of-Way, containing 3004 acres more or less.

LOT 2, BLOCK F, SKYLAKE SUBDIVISION, UNIT NO. 1 according to the plat thereof as recorded in Plat Book "X", Page 22, Public Records of Orange County, Florida.

*Now Therefore Be It Resolved*, that, Epworth Church be declared abandoned and that the Trustees of Epworth Church be, and are hereby, authorized by the Florida Annual Conference of The United Methodist Church in session at Lakeland, Florida, June 5-8, 1973, to deed the Church and Parsonage property of Said Epworth Church to the Orlando District Board of Missions and Church Extension, Incorporated.

**Resolution Concerning Abandoned Property:** Ralph B. Huston submitted the following Resolution which was adopted:

WHEREAS, there has been no organized membership or active church or church building on the property described herein and owned by Davis Memorial Methodist Episcopal Church,

*Be It Therefore Resolved*, that, the Davis Memorial Methodist Episcopal Church, Bartow, Florida, be discontinued and abandoned;

*Be It Further Resolved*, that, the Florida Annual Conference of the United Methodist Church assembled in Lakeland, Florida, June 5-8, 1973, according to the provisions of Paragraph 1550 of *The Book of Discipline United Methodist Church, 1968*, instruct, authorize and empower the Trustees of The Florida Annual Conference of The United Methodist Church, Incorporated, to assume title and ownership of the property of the former Davis Memorial Methodist Episcopal Church;

*Be It Further Resolved*, that, The Trustees of The said Annual Conference be authorized and empowered to transfer title of the property of Davis Memorial Methodist Episcopal Church to The United Methodist Church District Board of Missions and Church Extension of Lakeland District, Inc., said property being located in Bartow, Polk County, Florida, and described as:

Lot 1, Block 2 of Orange Heights Subdivision, Bartow, Florida, according to plat thereof recorded in Plat Book 1, page 81, public records of Polk County, Florida.

**Resolution Concerning Abandoned Property:** C. Durward McDonell submitted the following Resolution which was adopted:

WHEREAS, The United Methodist Church of Island Grove, located in the Gainesville District of The Florida Annual Conference of The United Methodist Church, has diminished in membership to the point that continuation of regular worship services seems impractical; and

Whereas, the remaining members of The United Methodist Church of Island Grove voted unanimously in Charge Conference Session on May 8, 1973, to be discontinued as a pastoral charge; and,

Whereas, the Bishop and the Cabinet of The Florida Annual Conference of The United Methodist Church, and the Gainesville District Board of Church Location and Building have consented to the discontinuance of The United Methodist Church of Island Grove;

Now Therefore *Be It Resolved*, that, the Florida Annual Conference of The United Methodist Church, at its regular session of June 8th, 1973, declare The United Methodist Church of Island Grove discontinued.

*Be It Further Resolved*, that, the Trustees of The Florida Annual Conference of The United Methodist Church be instructed, authorized, and empowered to assume title and ownership of The United Methodist Church of Island Grove, Florida, said property being more particularly described as follows:

Commencing at the Southwest corner of Calvin Miles lot and running North one hundred and forty-eight and a half feet, thence East one hundred and forty-eight and a half feet, thence South one hundred and forty-eight and a half feet to Grove Street, thence West one hundred and forty-eight and a half feet to point of beginning; said lot lying and being in the Northwest quarter of the Northwest quarter of Section Fifteen (15) in Township Twelve (12) South of Range Twenty-two (22) East, North of Grove Street.

**Resolutions Concerning Abandoned Property:** C. Durward McDonell submitted the following Resolution which was adopted:

Whereas, The Methodist Episcopal Church of Cedar Key, Florida, of the former Central Jurisdiction of The Florida Annual Conference, has heretofore been discontinued and abandoned as a regular place of worship, and has been so declared by proper action of The Florida Annual Conference; and,

Whereas, there is little or no likelihood that this property shall ever be needed in the future for purposes of worship and Christian education by The United Methodist Church; and,

Whereas, the spiritual needs of people of The United Methodist faith and belief in Cedar Key are presently being met by the First United Methodist Church of Cedar Key;

Now, Therefore, *Be It Resolved* by The Florida Annual Conference of The United Methodist Church at its regular session of June 8th, 1973, that the Trustees of The Florida Annual Conference of The United Methodist Church be instructed and authorized to assume title and ownership of

The Methodist Episcopal Church property of Cedar Key, Florida; and, *Be It Further Resolved*, that, the Trustees of The Florida Annual Conference of The United Methodist Church be instructed, authorized, and empowered to transfer title and ownership of The Methodist Episcopal Church of Cedar Key, Florida, for the purpose of sale, to the Board of Missions and Church Extension of the Gainesville District of The United Methodist Church, within whose bounds said property is located, and more particularly described in Deed Book 2, Page 394, of the Clerk of the Circuit Court of Levy County, Florida as:

Lots numbered three (3) and four (4) of Block number thirty-nine (39).

**Resolution Concerning Abandoned Property:** C. Durwood McDonell submitted the following Resolution which was adopted:

WHEREAS, the Florida Annual Conference of the Methodist Church, on June 6, 1950, did authorize the conveyance of title to Methodist Church property located in Rochelle, Alachua County Florida, to Mabel K. Zetrouer, Hazel Zetrouer, and Horace F. Zetrouer, as Trustees of the Rochelle Community Church, and their successors in office; and

Whereas, the said property, more particularly described as

Lots one (1) and two (2), Block seven (7), Rochelle, Alachua County, Florida, recorded in Alachua County, Florida, to wit: Deed Book 31, pages 620-621 and Deed Book 33, pages 574-575.

was properly conveyed in accordance with the instructions of the 1950 Florida Annual Conference of the Methodist Church; and

Whereas, certain property in the same parcel of land, more particularly described as

Lot three (3), Block seven (7), Rochelle, Alachua County, Florida, and now recorded in Alachua County, Florida: Deed Book 292, pages 179-180. was inadvertently omitted from the original resolution authorizing conveyance of said property and subsequent transfer of title to same;

Now Therefore *Be It Resolved* by the Florida Annual Conference of The United Methodist Church at its regular session of June 5-8, 1973, instruct and authorize the Trustees of the Florida Annual Conference to transfer title of the aforementioned property,

Lot three (3), Block seven (7), Rochelle, Alachua County, Florida recorded in Alachua County, Florida; Deed book 292, pages 179-180. to the Trustees of the Rochelle Community Church, Rochelle, Alachua County, Florida.

Passed and Adopted in open session this 8 day of June, 1973, at Lakeland, Florida.

**Motion:** R. C. Boggs, on behalf of the cabinet moved that "moving day" be set as Thursday, June 14, 1973. Leaving pastors are to be out of a clean parsonage before 12 noon. Arriving pastors are not to be on the site prior to 12 noon. The motion passed.

**Motion:** R. C. Boggs moved that we reaffirm the Conference policy that each minister will receive total June salary from the church to which he is being assigned and that a pastor accept no June salary from the church he is leaving. The motion passed.

**Announcement:** Bishop McDavid announced that the addresses and sermons delivered during the Conference will be available on cassette tapes sometime in the future; that David L. Adam is transferring into our Conference from Bolivia; that the prayer breakfast is tomorrow and that tonight will be a worship service.

**Appreciation:** Bishop McDavid expressed appreciation to the Conference for its cooperation and the Secretarial staff for their work. The Conference expressed its appreciation to Bishop McDavid for his fine leadership by a standing ovation.

**Committee on Resolutions:** Ms. Kathy Zimmerman presented a Resolution on behalf of Richard V. Moore, Clarence Whitley, Mrs. Allen Watson and Ornan Iglesias pronouncing a blessing upon the Conference for its fine leadership in so many of its presentations. It was adopted.

**Adjournment:** Trall Heitzenrater closed the session with prayer at 4:40 P.M.

### FRIDAY EVENING

JUNE 8, 1973

**Opening:** Bishop McDavid convened the final session of the 1973 Annual Conference by reciting a "Litany for Annual Conference" written by Bishop Gerald Kennedy.

**Announcements:** Dr. R. V. Moore stated a change had been made in the place for the Board of the Laity Prayer Breakfast on Saturday morning to the Ordway Building on campus. H. Maurice Felton instructed the Tellers and Ushers in their duties of the evening.

**Presentation:** Bishop McDavid asked Mrs. R. V. Moore to come to the stage. With the assistance of Mrs. McDavid he presented Mrs. Moore a corsage by way of special recognition.

**Service of Worship:** Bishop McDavid announced the hymn, "Rejoice, The Lord is King." After the evening prayer by Melton Ware, Bishop McDavid led the congregation in the responsive lesson entitled, "Sing to the Lord A New Song". The offering was received. Special Music was presented by the Ministers' Chorus led by Whitney Dough.

**Appointments:** H. Maurice Felton called for the ushers and tellers to distribute the appointment booklets. After the instructions were given, the appointment booklets were distributed.

**Recognition:** Bishop McDavid recognized the ministers' wives.

**Appreciation:** After expressing appreciation for the District Superintendents, particularly the Superintendents being Transferred, Ralph Huston and R. C. Boggs, Bishop McDavid presented the two new Superintendents, Monroe Hatch and M. C. Cleveland.

**Corrections:** Bishop McDavid inquired as to the corrections of appointments for each district; these being made the Appointments were confirmed.

**Charge to the Ministers:** Bishop McDavid after asking the ministers to stand delivered the following charge:

As your bishop and cabinet we have recognized our frailties and have asked constantly for God's direction. We believe that the Holy Spirit has directed, as we have earnestly endeavored to be workmen acceptable to our Heavenly Father in fulfilling the responsibilities in making these appointments.

In remembrance of the promise and vows you made at your ordination and in your conference relationship as an act of the renewal of the same, will you reverently accept the appointment given to you with a glad mind and will and pray that you shall be worthy of your call to the ministry? Will you labor as a minister of Jesus Christ in the field to which you have been appointed?

**Charge to the Laity:** Bishop McDavid after asking the laity to stand delivered to them the following charge:

Dear Friends of the Laity, we rejoice and give thanks for you who represent the pastoral charges and individual members of our Conference. We are grateful for your presence at this Conference, for your dedicated leadership in the church.

Recognizing our need of the guidance and care of those who are called of God and trained to preach the Gospel, to administer the Sacraments, to be pastors and to give administrative leadership in our churches and to equip you for ministry in the world, will you accept the pastors and district superintendents and conference staff and wherever we are related to them in those special appointments, and will you pledge to them your cooperation, love and support as together all of us strive to fulfill the mission of God in His Church?

**Episcopal Address:** After singing the hymn, "The Church's One Foundation," Bishop McDavid delivered the Episcopal Address.

**Adjournment:** Following the singing of "Blest Be the Tie That Binds," Bishop McDavid adjourned the Conference with prayer.

**CERTIFICATE OF ORDINATION**

This is to certify that I, Joel D. McDavid, one of the Bishops of The United Methodist Church, at the Graham-Sapp Chapel, Youth Camp, Leesburg, Florida, on October 5, 1972, did ordain as DEACONS the following: Kenneth L. McPeak, Willis M. Rigsby, Gerald Duane Zuern.

\*\*\*\*\*

This is to certify that I, Joel D. McDavid, one of the Bishops of The United Methodist Church, assisted by Bishop James W. Henley and Bishop Edward J. Pendergrass, at the John W. Branscomb Memorial Auditorium, Florida Southern College, Lakeland Florida, on June 8, 1973, did ordain as DEACONS the following:

Robert Wilk Breuer  
 Everett Wayne Curry  
 Joseph Edward Fulford  
 Larry Wayne Green  
 John Wesley Harrington, Jr.  
 Barry William Lane  
 George Clements McAulay  
 Marvin George McClain, Jr.

Neil Campbell McMullen, Jr.  
 William Patrick Sharpton  
 Charles Stanley Stopford  
 Terry Lee Thompson  
 Reddick Russell Walker  
 David Thomas Waller  
 Stanley Arthur Webb  
 Douglas Herman Zipperer

On June 8, 1973, and at the same place, assisted by Bishop James W. Henley, Bishop Edward J. Pendergrass, the District Superintendents and other Elders as indicated, I did ordain as ELDERS the following:

Paul Frederick Andrus  
 Assisted by  
 Robert H. Fox  
 R. Warren Wasson  
 Alan Lorenzo Beaver  
 Assisted by  
 W. L. Joyner  
 W. S. Bozeman  
 George Archibald Buie III  
 Assisted by  
 M. C. Cleveland  
 David G. Hortin  
 J. Ralph Burton, Jr.  
 Assisted by  
 Paul R. Hortin  
 Bruce F. Gannaway  
 John Elmer Daniel  
 Assisted by  
 Raymond A. Alley  
 Pat W. McBride, Jr.  
 Albert Francis Donovan  
 Assisted by  
 A. A. Koestline  
 William Burke Farley  
 Assisted by  
 Harry C. Baas, Jr.  
 David T. Brewer  
 Fred Russell Gardner  
 Assisted by  
 Duane Meier  
 Wilbur P. Crowder  
 Charles Curtis Hayes, Jr.  
 Assisted by  
 Norman T. Allers  
 Alva H. Brock  
 Kenneth Lee Jennings  
 Assisted by  
 George H. Carleton  
 Vernon E. Queen  
 Theodore Wesley Jennings, Jr.  
 Assisted by  
 Theodore H. Runyan, Jr.  
 C. Durward McDonell  
 David Gerald Kelley  
 Assisted by  
 James F. Tripp  
 Paul L. Hartsfield

William Victor Maloy  
 Assisted by  
 Theodore H. Runyan, Jr.  
 Paul M. Stewart  
 James Wesley Marti  
 Assisted by  
 L. Kim Porter  
 Reinaldo Toledo  
 Joe A. Mills  
 Assisted by  
 Donald E. Nichols  
 W. L. Joyner  
 William Doverspike Mullen  
 Assisted by  
 Jesse E. Waller  
 Jack C. Kelley  
 Richard Wentworth Neal  
 Assisted by  
 Walter B. Rutland  
 C. Eugene West  
 Thomas Howren Norton, Jr.  
 Assisted by  
 T. Howren Norton  
 J. Tom Sofge  
 Robert Leon Sterner  
 Assisted by  
 James S. Jones  
 Robert L. Jenkins  
 Lester Earl Tallman  
 Assisted by  
 Thomas W. Obenauer  
 Henry G. Galloway  
 Kendall Moore Taylor  
 Assisted by  
 Clarence M. Yates  
 Robert F. Hornback  
 Richard Keith Walker II  
 Assisted by  
 George A. Foster  
 Walter D. Edwards

*Joel D. McDavid*



## PART V

## CONDENSED MINUTES

THE MINUTES OF THE FLORIDA ANNUAL CONFERENCE  
HELD IN THE BRANSCOMB MEMORIAL AUDITORIUM  
LAKELAND, FLORIDA

FROM JUNE 5, 1973 THROUGH JUNE 8, 1973

BISHOP JOEL D. McDAVID, *Presiding*

Date When Organized 1845. Number of This Session, 131.

**Part I. Organization and General Business**

**1. Who are elected for the quadrennium:** (§ 661.6, 877) **Secretary?** H. Maurice Felton, Box 277, Ft. Lauderdale, Florida 33302. **Statistician?** D. G. Dieffenwierth, Box 115, St. Augustine, Florida 32084. **Treasurer:** Leroy Northrup, Box 70, Lakeland, Florida 33802.

**2. Is the Annual Conference incorporated?** (§ 661.1) Yes.

**3. Bonding and auditing:** (a) **What officers handling funds of the conference have been bonded, and in what amounts?** (§ 881, 1408) All Treasurers have been properly bonded. (b) **Have the books of said officers or persons been audited?** (§ 877, 881, 1408) Audits are printed in the Journal or are on file with the Council on Finance and Administration.

**4. What conference councils, boards, commissions, and committees have been appointed or elected?** All Boards, Commissions, and Committees have been properly organized. (a) **Councils:** Council on Ministries: Yes. (b) **Boards and Work Areas:** Church and Society: Yes. Missions: Yes. Board of the Ministry: Yes. Board of Trustees of the Annual Conference: Yes. Ecumenical Affairs: Yes. Education: Yes. Evangelism: Yes. Health & Welfare Ministries: Yes. Council on Finance and Administration: Yes. Missions: Yes. Stewardship: Yes. Higher Education and Campus Ministry: Yes. Worship: Yes. Board of Pensions: Yes. Other: Committee on Lay Ministries. Yes. (c) **Commissions & Committees:** Christian Enlistment for Church Occupations: Yes. Commission on Religion and Race: Yes. (d) **Committees:** Conference Legal Advisory Council: Yes. (e) **Conference United Methodist Women:** Yes. Commission on Archives and History: Yes. Commission on Equitable Salaries: Yes. Other conference commissions: District Boundaries: Yes. Conference Counseling Center: Yes. Committee on Investigation: Yes. Division of Lay Life & Work: Yes. (f) **District Boards of Church Location and Building:** Yes. (g) **District Committee on the Ministry:** Yes.

**5. Have the secretaries, treasurers, and statisticians kept their respective records according to the forms prescribed by The United Methodist Church** (§ 664.6): Yes.

**6. What is the report of the statistician?** See Statistical Tables.

**7. What is the report of the treasurer?** See Audits and Reports.

**8. What are the reports of the district superintendents as to the status of the work within their districts?** See Reports.

**9. What is the schedule of equitable salaries for pastors?** (§ 892) For 1974: With BD or equivalent (FC) \$7,000. With BD or

equivalent (PM) \$6,800. With BD or equivalent (FC) \$6,500. Associate Members \$6,100. Lay Pastors \$5,700.

10. What amount has been apportioned to the pastoral charges within the conference to be raised for the support of the district superintendents for the ensuing year? (§ 876) Salary \$16,110; based on a formula listed in the Council on Finance and Administration Report No. 2, paragraph No. 2.

11. What amount has been apportioned to the pastoral charges within the conference to be raised for the support of the pension and benefit programs of the Conference? (§ 1260.4, 6) \$1,380,329.

12. What are the apportionments to this conference? (a) For the World Service Fund? \$538,658. (b) For the Episcopal Fund? \$74,822. (c) For the General Administration Fund? \$34,383. (d) For the Interdenominational Cooperation Fund? \$22,922. (e) For the Ministerial Education Fund? \$278,553. (f) For the Black College Fund? \$137,329. (g) For the Temporary General Aid Fund? \$16,603.

13. What is the percentage division between world service and conference benevolences for the current year: (§ 870) World Service? 28.25% Conference benevolences 71.75%.

14. What United Methodist institutions or organizations are approved by the conference for pension responsibility? (§ 1259.4f) See Board of Pensions Report.

15. Conference and District lay leaders (§ 1050) (a) Conference lay leader: Name: Richard V. Moore, Address: Bethune-Cookman College, Daytona Beach, 32015. (b) Associate conference lay leaders: (c) Who are district and associate district lay leaders? (§ 1057) *DeLand*: Lay Leader, Ray Mercer; Associates: Ray Jones, Charles Ely, Frank Robshaw, Harry Burney, Jr. *Gainesville*: Lay Leader, George Holston, Sr.; Associates: Robert H. Anderson, John Burgess, Herbert Coleman, T. B. McPherson, Aubrey Reece, Robert P. Sandlin, Cecil R. Smith, Allen Surrency, Wallace Jopling, Mose Johnson, Robert A. Driggers. *Jacksonville*: Lay Leader, Hardin A. Goff; Associates: Clyde E. Sharpe, E. Ervin Wood, William S. Moore, Ben Robertson, Stanley Murphy, David C. Hastings, Frank M. Wilson, H. C. Belisario, Howren Boland, Carl C. McAllister. *Lakeland*: Lay Leader, James Goff; Associates: E. R. Cantwell, C. M. Harden, Jr., Tom Hardman, W. O. E. Henry, Gordon Herlong, Art Roberts, Dan Stowe. *Melbourne*: Lay Leader, John Favor; Associates: William A. Johnson, Dr. William S. Hughlett, Kelly Nickell, Charles Satterwhite, Mrs. Jody Moxley, Raymond Watson, Cliff Boyles, Mrs. Olive Leonard. *Miami*: Lay Leader, Charles Pearce; Associates: Kenneth E. Goodwin, Jack McDonald, Dr. C. Dade Pearson, Alan Hampton, Carlos N. Law, Oswald Sands, James E. Martin, Orlando Valentini, George C. Gibbons, H. L. Cavanaugh, Betsey Belle Hamlin, Sam L. Ready, James H. Durr. *Orlando*: Lay Leader, Charles H. Row, Jr.; Associates: John Rapalje, Oscar McDaniel, Newell Clarke, Marvin McClain, Louis Roberson, Joe VanCamp, L. T. Sapp, T. Merritt Staley. *St. Petersburg*: Lay Leader, Ray Sirmons; Associates: James Crumb, Horace M. Erwin, Jr., Wilmer A. James, Fred J. Kingery, R. J. McCallian, Hiram Prouty, Fred Nichols. *Sarasota*: Lay Leader, Sheldon Coons; Associates: Joe Lively, Jr., Clifford C. Smith, Hardy R. Lowry, James Russ, H. S. Roberts, Gordon A. Berndt, Buford Davidson, John R. Wood, William E. Robertson, Francis Forde. *Tallahassee*: Lay Leader, Thomas Drawdy; Associates: Mrs. Pam Hammock, Ted Steinmeyer, Elton Parker, Wayne Swinney, Norman James, Sr., Joe Worden, Paul Cooley, Gary Lan-

ham, Donna Stiles, Dan Miller, John Bethea, Joe Hughes. *Tampa*: Lay Leader, J. Ed Smith; Associates: Solon Ducker, Earl Smith, Homer Patrick, Al A. VanFleet, Joe Marley, Luther Brown, Roy Thacker, Bruce Carlton, Ralph E. Robison, George Adams. *West Palm Beach*: Lay Leader, Frank H. Furman, Jr.; Associates: M. D. Arnold, S. B. Morton, John Cowart, Rodney I. Baker.

**16. What local churches have been: (a) Organized? (§142) None. (b) Merged? (§1428) None. (c) Discontinued or abandoned? (§130, 351.2, 1441) Gainesville District: Island Grove; St. Petersburg District: Grace; Tampa District: Knights, Plant City. (d) Relocated and to what address? Tampa District: Patterson Memorial, Lutz to Land O'Lakes U.M.C. (Patterson Memorial), U.S. 41, Land O'Lakes. (e) Changed name of church? Ex: "First" to "Trinity" Former Name, Archer: Pineville UMC; New Name, Archer: Banks UMC; Address, Archer, Florida. (f) Transferred into this conference from other United Methodist conference(s) and with what membership? (§668) (1) This year? None.**

**17. What changes have been made in district and charge lines?** *Gainesville*: Remove Micanopy Paradise from the Micanopy Parish and place it with the Fairfield Parish, to form a three-point work consisting of Fairfield Mt. Hermon, Lowell Scott Memorial, and Micanopy Paradise. Create a three-point circuit, to be known as the West Gainesville Parish, by combining Alachua Mt. Nebo, Archer-Banks, and Jonesville Pleasant Plain. Separate Rochelle Hall's Chapel from Liberty Hill and place it with Arredondo Wesley Chapel, to form a new two-point work. Form a two-point work by adding La-Crosse, which is being reactivated, to Liberty Hill, and add this new charge to the Gainesville Group Ministry. Disband the Island Grove-Sparr Charge, discontinue Island Grove, and form a three-point circuit by adding Sparr to the Anthony-Fort McCoy Charge. Remove Bethel from the Wesley Memorial Charge and establish it as a station work, leaving Wesley Memorial and Mt. Tabor as a two-point work. Remove Orange Creek-Campville from the Melrose Charge and form a two-point work by adding it to Waldo First Church, and leaving Melrose as a station appointment. *Lakeland*: St. Mark—St. Luke Charge are separated to become St. Mark (Lakeland Dist.), and St. Luke. (Tampa Dist.). *Orlando*: Put Broadway and Concord together to make one Charge: Broadway—Concord. *St. Pete*: Safety Harbor—Sylvan Abbey are separated, each becoming a station. *Sarasota*: Zolfo Springs—Hardee County Spanish Mission are separated, each becoming a station. *Tampa*: Good Shepherd and Grace are combined to form the Good Shepherd—Grace Charge.

## Part II. Pertaining to Ministerial Relations

**18. Are all the ministerial members of the conference blameless in their life and official administration?**

**19. Who constitute the Conference Committee on Investigation? (§1540.1)** M. C. Cleveland, Convenor; John J. Rooks, James C. Rowan, E. W. Newman, Pat McBride, Reserves: George E. Harper, Durward McDonell, E. Eugene West, David Scoates.

**20. Who are eligible to be appointed as: (a) Full-time lay pastors? (§348.1) and what progress has each made in the course of study? Enrolled in First Year:** Donald A. Denton, Thomas Field, F. J. Stevens, Thomas Edward Vincent. *Enrolled Second Year:* Joshua C. Spears. *Enrolled in Third Year:* Robert H. Finch (D), Gerald Duane

Zuern (D). *Enrolled in Fourth Year*: Richard H. Campbell (D), Norka D. Feijoo (D), Emil Kessler (D), Dean M. Lovett (D), Wendall H. Startup (D). *Enrolled in Fifth Year*: Cecil J. Broadstreet (D), Irvin Stanley Bookman (D), Carl Lee Brooks (D), William R. Cusick (D), A. Lynn Ellis (D), Clarence H. Hagmeir (D), Curtis W. Norton (D), Roger F. Shively (D), Robert A. Weimert (D). *Graduates*: Theophalus Butler (D), William H. Butler, Sr. (D), Clifford James Cook (D), Allen G. DeWald (E), Paul L. Dufford, Sr. (E), Robert E. Foxworthy (D), Wilson Stuart Godfrey (D), Marguerite Hill (E), Larry Hotchkiss (D), Horace W. Lewis (D), Toney Mays (E), Willie Stitt (E), Walter R. Matthews, Jr. (D), Louis L. Shields (D), Frederick S. Sampson (D). *Seminary Graduates*: William Heslop (E), William Larrison, Edward T. Myers (E), John Doverspike Steitz (D), Robert Turner (E). (b) **Part-time lay pastors? (§ 348.2) and what progress has each made in the course of study?** *Enrolled in First Year*: Phillip D. Heyne, Jr., Willie C. Hutchins, Roger W. Rolison, Jr., Harvey W. Ross. *Enrolled in Second Year*: None. *Enrolled in Third Year*: Henry D. Cribb (D), W. Joseph Hamic (D), Marion McClellan (D), Kenneth L. McPeak (D), Paul William Myers (D), Willis M. Rigsby (D). *Enrolled in Fourth Year*: Sherman G. Wilson (D). *Enrolled in Fifth Year*: Mrs. Sandra Jean Christian (D). *Graduates*: James Edward Brown (D), Charles H. Covey (D), Roy J. Davis, Evelio Delgado (D), George Hamilton (E), Warren D. Host (D), Gary Isner, C. H. Klein (E), Horace Wetzel Lewis (D), Willie Limbric (D), Gayle G. McHenry (E), Donald E. Reynolds (D), Golden Smith (D), Harold Williams (D). *Seminary Graduates*: Howard Chenault, Morris C. Gaskins (E), Edwin Holton (E), Eleazer Legra (E), Donald Francis Rock (E). *Discipline, Paragraph 347, 375*: Fred Lawrence. *Grandparent Clause—Lay Pastors*: W. E. Clark (E), James Clarence Coston, William S. Hancock, Homer E. Owen, E. Joe Schmidt, Mrs. Wm. E. Timms. (c) **Student lay pastors? (§ 348.3) and in what schools are they enrolled?** Frank G. Billker, Drew Theol. Sem.; Myrick Laite, FSC; Gareth M. Penrose, UN Fla.; James I. Reeher, U TPA; Rogers Wm. Rolison, Jr., Valdosta S; James K. Rowland, FSC; James F. Tynan, Sr., FSC; Edgar Duane Webb, Santa Fe JC.

**21. What ministers in good standing in other Christian churches have been approved under the provisions of Par. 376.5 for service as pastors of charges?** Robert Sawyer.

**22. (a) What lay pastors are granted pension credit on account of approved full-time service during the past year? (§ 1259.3b)** John E. Booth, Irvin Bookman, Cecil J. Broadstreet, Carl Brooks, Theophalus Butler, William Butler, \*Richard Campbell, Clifford Cook, C. H. Covey, W. R. Cusick, \*Don Denton, Paul Dufford, Norka Feijoo, \*Tom A. Field, Robert H. Finch, Robert Foxworthy, \*W. S. Godfrey, Clarence Hagmeier, \*Wallis Hurley, \*Richard Johnston, Emil Kessler, Jr., Dean Lovett, Walter Matthews, Curtis Norton, \*Ray O'Ferrell, Fred Sampson, Robert Sawyer, Louis Shields, Roger F. Shively, \*Joshua Spears, Robert Weimert, Bruce Williams, Gerald Zuern. (\*) **Granted Annuity (special)**, though not listed in Question 22 the previous year. (b) **What ministers of other Christian churches, qualifying under the provisions of Par. 376, are granted pension credit on account of approved fulltime service during the past year?** None.

**23. What preachers, coming from other Christian churches, have had their orders recognized? (a) As deacons?** Chester William Plank, Robert Durwood Sawyer. (b) **As elders?** None.

**24. Who have been admitted from other Christian churches? (§ 376-376.3) (a) As Associate Members? None. (b) As Probationary Members? Chester William Plank. (c) As Members in Full Connection? None.**

**25. Who have been admitted as Associate Members? (§ 323) Walter Roy Matthews, Jr.**

**26. Who are admitted as Probationary Members? (s) With degrees from accredited or approved colleges and credits from accredited or approved school of theology? (§ 327) Robert Wilk Breuer, Everett Wayne Curry, Joseph Edward Fulford, Larry Wayne Green, Bernard Luther Harkey, John Wesley Harrington, Jr., Barry William Lane, George Clements McAulay, Marvin George McClain, Jr., Neil Campbell McMullen, Jr., David Charles Sabin, Jr., William Patrick Sharpton, Charles Stanley Stopford, Terry Lee Thompson, Reddick Russell Walker, David Thomas Waller, Stanley Arthur Webb, Douglas Herman Zipperer. (b) With degrees from colleges not accredited by the University Senate and credits from accredited or approved school of theology? (§ 328.1) None. (c) With degrees from accredited or approved college or university, 2 years advanced study beyond requirement for Associate Membership and 2 years of service as an Associate Member. (§ 328.2) None.**

**27. Who are continued as Probationary Members and what progress have they made in their ministerial studies? (§ 329) (a) As students in approved schools of theology? Robert Wayne Atchley, Willard Timothy Baughn, Albert George Blomquist, John Edward Denmark, Wallace Brode Draper, James Rigby Hall, Jr., Douglas Frank Hallman, Budd Ralph Johnson, John Calvin Johnson, III, Vincent Wayne Leaver, H. Edwin Maier, Jr., James Alan Moore, Homer Howard Norman, Charles Lawrence Peck, Phillip Hugh Roughton, Martha Rutland-Wallis, Richard Charles Schmidt, Edward Otto Weinrich, John Gaston Willis, Jr., John Lewis Wolfe. (b) As graduates of approved schools of theology? Donald LeRoy Botten, Robert Tyler Bridges, Barron Kirkpatrick Brown, Robert Clifford Brown, Harold Bain Busey, Daniel Leonard Casselberry, Jerry Donald Chapman, Robert Ellsworth Clark, Ronald Eugene Daniels, Roger Corbin Dean, Robert Dell, Montford Cleckley Duncan, Jack Dale Durban, Saul Jesus Espino, Alan Farabee, David McMullan Fuller, James A. Harnish, George Lea Harper, Jr., Joe Albert Hoover, Douglas Ray Kirk, Gerald Edward Martell, Lloyd Clyde McClelland, William Seymour McCloud, Kenneth Henry Miller, George Walton Moeller, Richard Carson Pedigo, Charles Frank Powell, III, Irvin H. Howard Price, Lawrence Allen Rankin, Kenneth Marshall Roughton, Ted Lynn Sauter, Burton Harrison Schoepf, Leslie Herbert Scott, Robert William Throgmorton, Robert Earl Titus, Charles Elton Weaver, Mark Alan Whittaker. (c) In the advanced ministerial course of study? None.**

**28. Who are discontinued as Probationary Members? (§ 369) Charles Willard Alley, William James Boyer, James Raleigh Hamilton.**

**29. Who are admitted into full connection? (§ 333) Paul Fredrick Andrus, Alan Lorenzo Beaver, George Archibald Buie III, J. Ralph Burton, Jr., John Elmer Daniel, Albert Francis Donovan, William Burke Farley, Fred Russell Gardner, Charles Curtis Hayes, Jr., Kenneth Lee Jennings, Theodore Wesley Jennings, Jr., David Gerald Kelley, William Victor Maloy, James Wesley Martin, Joe A. Mills, William Doverspike Mullen, Richard Wentworth Neal, Thomas**

Howren Norton, Jr., Robert Leon Sterner, Lester Earl Tallman, Kendall Moore Taylor, Richard Keith Walker II.

**30. Who have been elected deacons?** (§ 311, 312) (a) **As lay pastors?** (Par. 311, 312.1) None. (b) **As Associate Members?** (Par. 311) None. (c) **As Probationary Members?** (Par. 311, 312.2) Robert Wilk Breuer, Everett Wayne Curry, Joseph Edward Fulford, Larry Wayne Green, Bernard Luther Harkey, John Wesley Harrington, Jr., Barry William Lane, George Clements McAulay, Marvin George McClain, Jr., Neil Campbell McMullen, Jr., William Patrick Sharpton, Charles Stanley Stopford, Terry Lee Thompson, Reddick Russell Walker, David Thomas Waller, Stanley Arthur Webb, Douglas Herman Zipperer.

**31. Who have been ordained deacons?** (10-5-1972: Kenneth L. McPeak, Willis M. Rigsby, Gerald Duane Zuern.) Robert Wilk Breuer, Everett Wayne Curry, Joseph Edward Fulford, Larry Wayne Green, John Wesley Harrington, Jr., Barry William Lane, George Clements McAulay, Marvin George McClain, Jr., Neil Campbell McMullen, Jr., William Patrick Sharpton, Charles Stanley Stopford, Terry Lee Thompson, Reddick Russell Walker, David Thomas Waller, Stanley Arthur Webb, Douglas Herman Zipperer.

**32. Who have been elected elders:** (§ 314) (a) **Theological graduates** (§ 314.1) Paul Frederick Andrus, Alan Lorenzo Beaver, George Archibald Buie, III, J. Ralph Burton, Jr., John Elmer Daniel, Albert Francis Donovan, William Burke Farley, Fred Russell Gardner, Charles Curtis Hayes, Jr., Kenneth Lee Jennings, Theodore Wesley Jennings, Jr., David Gerald Kelley, William Victor Maloy, James Wesley Martin, Joe A. Mills, William Doverspike Mullen, Richard Wentworth Neal, Thomas Howren Norton, Jr., Robert Leon Sterner, Lester Earl Tallman, Kendall Moore Taylor, Richard Keith Walker, II. (b) **Probationary Members previously Associate Members?** (314.2) None.

**33. Who have been ordained elders?** Paul Frederick Andrus, Alan Lorenzo Beaver, George Archibald Buie, III, J. Ralph Burton, Jr., John Elmer Daniel, Albert Francis Donovan, William Burke Farley, Fred Russell Gardner, Charles Curtis Hayes, Jr., Kenneth Lee Jennings, Theodore Wesley Jennings, Jr., David Gerald Kelley, William Victor Maloy, James Wesley Martin, Joe A. Mills, William Doverspike Mullen, Richard Wentworth Neal, Thomas Howren Norton, Jr., Robert Leon Sterner, Lester Earl Tallman, Kendall Moore Taylor, Richard Keith Walker, II.

**34. Who have been admitted or ordained to accommodate other conferences:** (a) **Admitted?** None. (b) **Ordained after election by this conference:** None. (c) **Ordained after election by other conferences:** None.

**35. Who are readmitted?** (Par. 372-374) (a) **As Associate Members?** None. (b) **As Probationary Members?** Lawrence Edwy Dixon, Richard Walter Johnston, Jerome H. Morgan. (c) **As Members in Full Connection?** Chester L. Davis (for Transfer.)

**36. What retired members have been made effective:** (a) **As Associate Members?** None. (b) **As Members in Full Connection?** None.

**37. Who have been received by transfer?**

Name	Conference	Date
David L. Adams (E) FC	Bolivia	8-15-73
Terry Thomas Cowan, Deacon (PM)	Ala.-W. Fla.	6-5-73
Norwood Rex Crawford, Deacon (PM)	N. Carolina	6-5-73

Name	Conference	Date
Paul J. Erb, Elder (FC)	Virginia	6-5-73
Thomas Edward Gensel, Elder (FC)	W. Virginia	6-5-73
James H. Hankins, Elder (FC)	Liberia	6-1-73
David William Herman, Deacon (PM)	Western Pa.	6-5-73
Frederick G. Hinett, Elder (FC)	Northern N. J.	6-5-73
William Arthur Jones, Elder (FC)	Peru	6-5-73
Basil Kustodowicz, Elder (FC)	W. Va.	6-5-73
David L. Landers, Deacon (PM)	Iowa	6-5-73
David S. Lindsay, Elder (FC)	S. Indiana	6-1-73
W. Gordon Lowden, Elder (FC)	Northern N. J.	6-5-73
Russell T. McClanahan, III, Deacon (PM)	Northern Ill.	6-5-73
Michael M. Pszyk, Jr., Elder (FC)	Northern Ill.	6-5-73
William Edward Sherman, Deacon (PM)	Oregon-Idaho	6-5-73
Razziel Isidro Vazquez, Elder (FC)	New York	6-5-73
Peter C. Whittier, Elder (FC)	Mo. West	5-31-73

### 38. Who have been transferred out?

Roy O. Burgess, Elder (FC)	N. Carolina	6-5-73
Chester L. Davis, Elder	Iowa	6-5-73
William R. Obaugh (E), Retired	Rocky Mt.	6-5-73
Marie Palmer Williams, Deacon (PM)	Louisiana	6-5-73

### 39. Who have had their conference membership terminated?

(a) **By voluntary location?** (Par. 367.1) Claude Carrol Cox, Warner F. Davis, Donald J. Walling, Thomas Edwin Harper. (b) **By involuntary location?** (Par. 367.2) None. (c) **By Annual Conference action?** (Par. 368) None. (d) **By surrender of ministerial office?** (Par. 370.1) None. (e) **By withdrawal to unite with another church?** (Par. 370.2) Manual F. Salabarría. (f) **By withdrawal under complaints or charges?** (Par. 370.3) None. (g) **By judicial procedure (expelled)?** (Par. 1540) None.

### 40. Deceased (a) What Associate members have died during the year?

Effective:			Date received
Name	Date of Birth	Date of Death	into Associate Membership
Otis Christy Aleshire	6-10-08	3-20-73	1969

### (c) What Members in Full Connection have died during the year?

Effective:			Date received
Name	Date of Birth	Date of Death	into Full Connection
Burton B. Bosworth	10-21-14	4-5-73	1957

Retired:			Date received
Name	Date of Birth	Date of Death	into Full Connection
William Ray Boland	4-9-1903	8-13-72	1933
Walter G. Gray		7-29-72	1916
Carlock Hawk	5-30-1884	2-26-73	1913
D. M. Maynard	5-18-1900	5- 8-73	1926
Shuler Peele	9-11-1904	6-22-72	1932
L. G. Scott	4-22-1902	5-18-73	1941
Murdock A. Shaw	9-20-1904	3- -73	1940

**(d) What lay pastors have died during the year?**

<b>Name</b>	<b>Date of Birth</b>	<b>Date of Death</b>
Frank Albert Barnaby (Ret.)	10-29-1889	12-30-72
J. A. Cullifer (Ret.)		
Mrs. Emma J. McCullars (Ret.)		

**41. Who are the supernumerary ministers and for what number of years consecutively has each held this relation?** (§ 358) Wayne Bantz (1), John B. Bass (1), Curtis A. Bonner (5), William Cleveland (2), Morris C. Gaskins (3), Henry G. Galloway (1), John Gebhart (2), Thomas C. Geyer (1), H. Julian Keating (1), Richard O. Knight (2), L. Kim Porter (1), Laverne Proctor (1), Richard C. Ross (2), David E. Underwood (1).

**42. Who are granted sabbatical leave?** (§ 356) Orville Nelson.

**43. Ministry in non-church related special appointments (without pension credit).** (§ 352.7, 392) (a) **Who have been approved this year for appointment to ministry in non-church related special appointments by action of the Annual Conference?** Kenneth Griffith, Lawrence E. Henize, Andrew T. Parker, Clark Reed, Leslie H. Scott, James G. Walther, Thomas D. Ryan, Jr. (b) **Who have previously been approved for appointment to ministry in non-church related special appointments by action of the Annual Conference?** Clark Reed. (c) **Who have been returned to the itineracy from non-church related special appointments by action of the bishop and cabinet?** (§ 392) None.

**44. What actions have been taken concerning disabled ministers and lay pastors?** (a) **Who were granted disability leave since the last Annual Conference session?** (§ 357.2) None. (b) **Who have had their disability leave terminated since the last conference session?** (§ 357.5) None. (c) **Who are granted disability leave at this session?** Spivey M. Brabham, Keith Kimble Kelly, Francis C. Smelt (AM), (to 2-19-74), Sidney H. White, Jr. (d) **What lay pastors have been recommended by the Joint Committee on Disability for disability benefits during the ensuing year?** Neil W. Vause.

**45. What members in Full Connection have been retired?** (a) **This year?** Ashton Aubra Almand (20 yrs.), Amos L. Boren, Arthur Calvin Davis, Harris McCannal DeWese, C. Reed Doverspike, Harry L. Evans, William M. Mack, Lee Johnson Perkins, Joseph Glenn Power (20 yrs.) Kenneth Gerald Rogers. (b) **Previously?** Robert C. Adair, W. G. Aldredge, Robert L. Allen, Amos J. Anderson, Jack E. Anderson, William J. Ashworth, H. Stewart Austin, Allen E. Bartlett, James E. Bartlett, S. Paris Bell, Henry W. Blackburn, Louie B. Blackwell, J. W. Blake, Russell C. Boaz, P. M. Boyd, Percy Lovelace Blow, Troy Robert Brady, Richard L. Brill, William E. Bryant, Charles Brooks Callaway, G. S. Cameron, Robert Hayes Carr, Edwin Franklin Carwithen, David J. Cathcart, W. J. Churchwell, E. D. Conway, Don A. Cooke, Floyd Wilmer Cooper, Arthur G. Cox, J. H. Daniel, S. H. Davies, Jack Alexander Davis, Leroy Dell, J. T. Dingley, Lawrence Ernest Denslow, Uel S. Dixon, Edgar D. Farris, Robert L. Foreman, George Adair Foster, Clyde C. Frazier, Bruce Franklin Gannaway, J. W. Gaines, J. W. Gardner, John C. Glenn, A. A. Godfrey, George E. Graden, David Clayton Groves, Albert Dale Hagler, J. W. Hartsaw, William G. Hawk, W. S. Henderson, C. B. Higgs, James Roy Hill, John R. Hoch, Paul T. Hogue, E. L.



Hollady, K. Hollister, R. C. Holmes, A. D. Houghlin, O. C. Howell, W. R. Howell, C. T. Howes, W. L. Huggins, H. H. Hummel, J. D. Hurt, W. M. Irwin, Perry B. James, Robert James, J. O. Jameson, Joseph Allen Keiper, Byron Elmo Kelley, A. A. Koestline, W. W. Laite, Russell A. Lennox, J. P. Lilly, Clayton S. Luce, W. O. Luttrell, Howard M. MacAllister, Arthur James Mack, Oscar Krikor Magarian, August George Martin, M. S. McCastlain, Johnson Edward McKinley, L. H. McLendon, W. O. McMullen, William V. Meredith, James W. Moffett, H. R. Monroe, Allen W. Moore, T. Arthur Mosley, W. M. Mullen, Lloyd Wilson Mullis, J. C. Murray, J. D. Murray, M. E. Myer, C. Gail Norris, Harold O. Oeschger, T. C. O'Steen, R. Wayne Owens, B. W. Palmer, Edward Nash Philpot, Albert Edwin Purviance, J. R. Reeves, Jay M. Reichenbach, Harold C. Reinking, John E. Rice, Russell Thomas Richardson, Ethel Roa, Plutarco Roa, Frank Robinson, Jr., Fred E. Sanders, C. W. Sappington, Leif Sevre, Zack, Smart, E. E. Snow, R. M. Standish, Clifford B. Strang, James E. Statham, H. C. Stuntz, G. E. Summers, J. F. Talton, Charles A. Thompson, Ralph W. Todd, Corning Tolle, Joseph Augustus Tolle, Paul Touchton, J. J. Truell, Leonard Frederick Vanderwater, C. H. Voss, Harry Waller, M. Welch, George B. Weatherbee, Gene W. Wetherell, W. C. White, H. L. Wiggins, L. Howard Wilfong, B. B. Williams, Ira E. Williams, Sr., Shelby Wilson, George W. Wiseman, J. H. Woods, Milton H. Wyatt.

**46. What Associate Members have been retired: (a) This Year?** None. **(b) Previously?** L. E. Denslow, Lovick James Green, Arthur F. Koons, Donald Eugene Stocum.

**47. Who have been recognized as retired lay pastors? (a) This year?** None. **(b) Previously?** Robert H. Athearn, J. H. Burkett, Mrs. Elsie Davies, Dr. Wilma E. Davis, Roosevelt Dell, Sr., T. M. Goff, Mrs. Ellesworth C. Harper, W. D. Hicks, H. S. Hurst, Arthur A. Jameson, Mrs. Inez B. Johnson, N. W. Jordan, E. F. Mayton, W. B. Miller, Eugene Pierce, W. L. Prather, Guy H. Spriggs, W. H. C. Stewart, H. T. Toole, W. L. Windsor, J. W. Wyrick.

**48. Who are appointed to attend school? (§ 352.8) (a) Associate Members?** None. **(b) Probationary Members?** See Appointments. **(c) Members in Full Connection?** See Appointments.

**49. What is the number of: Pastoral charges?** 592. **Local churches?** 694.

**50. (a) What is the number of lay pastors?** 84. **(b) Changes in ministerial membership. What is the number of ministers: Received as Associate Members?** 1. **Received as Probationary Members?** 21. **Received into Full Connection?** 22. **Transferred In?** 18. **Transferred Out?** 4. **Received from other Christian churches?** 1. **Readmitted?** 4. **Retired made effective?** 0. **Discontinued?** 3. **Located?** 4. **Terminated?** 0. **Withdrawn** 1. **Expelled?** 0. **Deceased?** 8.

**51. What is the number of ministerial members of the Annual Conference?**

Categories	Members in Full Connection	Probationary Members	Associate Members
Pastors and District Superintendents	478	44	22
Special Appointments	101	1	1
Appointed to Ministries in Non-Church			
Related Special Appointments	6	1	0
Appointed to Attend School	11	41	0
On Sabbatical Leave	1	0	0

Disability Leave .....	3	0	1
Supernumerary .....	12	0	1
Retired .....	154	0	4
	766	87	29
Grand Total, All Conference Ministerial			
Members .....	878		

**52. What other personal notation should be made?** Roger Shively (LP) 1.50 years granted to date. Raymond Hayes record corrected (22) years. Gerardo Martinez record corrected (8) years. Jose Morales record corrected (7) years. Benite Acebo record corrected (5) years. Sidney White record corrected (add 3 yrs., see 1965 Journal, p. 227).

**Part III. Concluding Business**

**53. Where shall the next Conference Session be held?** Florida Southern College, Lakeland, Florida.

**54. What changes have been made in appointments since last Annual Conference Session?**

**55. Where are the preachers stationed for the ensuing year?**  
See Appointments.

## PART VI

### REPORTS

#### EPISCOPAL MESSAGE

#### THE MISSION OF THE CHURCH

BISHOP JOEL D. McDAVID

A back-alley waif stood on the streets of New York City one Thanksgiving Day. He said to himself, "This is a good city and folks here love me or I wouldn't have clothes to wear or food to eat." Milah and I have found that this is a strong Conference of United Methodism and the folk here have a great capacity to love. We came among you in late July of last year, not as tourists whose presence is so welcome because they help the economy, but we came as new residents and you brought us into the family with all the affection, support and encouragement that this family relationship connotes.

Jim and Margaret Henley, for the official records you can use the title Bishop and Mrs. James W. Henley, had opened the way so magnificently that their gracious Christian spirit is reflected in every door we enter. As the pastor in the United Methodist itinerant system, I have followed strong pastors and lesser ones. If the choice were mine, which it is not in our system, I would choose the strong ones like Jim Henley who leave you no great wounds to heal, and no dismantled structures to rebuild. This Conference will always love this family, and rightly you should, for how can you help but love those who are lovable and cheer the effectiveness of a great leader. Our friendship of many years has become something of special appreciation now that we are co-laborers in this vineyard. I want him to stay within shouting distance for I expect to continue to cry out in his direction.

Our heritage takes us far back, no one knows when except as Genesis has stated it, "In the beginning God . . ." The story has many chapters of prophets, lawmakers, priests. The true revelation of it all came to us through the unexpected village of Nazareth and in the unknown carpenter of that village who has become the Bright and Morning Star. The pages turn fast as if the book of history were in a mighty wind. We find pioneer missionaries coming to North Florida in the name of the Methodist Church. They were unwanted and perhaps their presence in this Spanish colony was illegal. But they stayed and gained a foothold for the United Methodist Church.

Recently we celebrated with one of our fine congregations the 150th anniversary of the founding of their church. As we walked about the church and the adjoining cemetery, a setting like the one that produced Gray's "Ellegy in a Country Churchyard," I felt like reverently removing my shoes for we were upon holy ground. The real heritage of this which belongs to us is not places but people, lay and clergy alike, who have mapped the strategy, faced obstacles, discovered inner resources, and have issued the orders, "Onward, Christian Soldiers." Their names could be recalled by the people here and each one would be honored in a special way. But this is not our purpose, as important an exercise as that might be. We are here to catch the step of those pioneer saints and less than saints, carry forth their heritage "like a mighty army moves the church of God. Brothers, we are treading where the saints have trod." Their footprints are deeply imbedded in the soil of Florida's United Methodism. We honor this heritage by capturing their spirit of commitment and adventure and carrying it into the future.

Since the band of people from many parts of the known world met at Pentecost and a new power came into their midst, binding them into a fellowship of people of the Way, the church has been a mystery. Even those

who have sought to understand its power by diligent search from within have not been able to fully appraise it nor understand it. Those who stand without to criticize or to observe have not failed to see the wonder of it all. When a church steeple graces the skyline or a city or the countryside, a new upward thrust of life has appeared.

We are therefore a part of something so magnificently different, so mysteriously needed, that Paul's word to the Ephesian Christians takes on life and relevance. "Through the church the manifold wisdom of God might now be made known to the principalities and powers in the heavenly places." (Ephesians 3:10) Our thoughts tonight are not of the usual and routine but of God's special empowerment of life through the church. Let no one say the church is an elective in life unless he or she would cut themselves loose from the deeper message of God. We can not contain the church in our structures and programs, but when its procedures are touched by the Divine finger they take on the power of Pentecost.

How desperately the church is needed in our world today. When the decline in ethical behavior brings scandal to our government at local and national levels the church must set anew that plumb line in the midst of a society to measure honesty and right. Not only does the church provide a ritual for prayer and worship, but it provides a reminder that the wages of sin is death. With a renewed call to freedom, which in reality is often a justification for permissiveness, the church preaches with greater fervor the "Sermon on the Mount," which is in essence a call to discipline, to travel along the narrow way which leads to life's broadest and finest experiences. As we live in our world of conflict, wars and rumors of wars, hate and hostility, the church bears a message of reconciliation and peace. Many things need to be changed in our world so that people can develop to their highest potential and every person will feel a sense of belonging. We know what needs to be done but how do you "pull it off" as one said to me. Again, the church enters the scene with its mystery and wonder. It empowers us to do what we felt to be impossible and it will do the same for the world, for it is of God. There is no reason for us to be discouraged or hopeless. The Call is to a new commitment to Jesus Christ through His church.

The Florida Conference is a part of world Methodism. This fellowship, 20 million strong, encompasses every nook and cranny of the globe. The Methodist Council is preparing now for a great world-wide evangelistic thrust. This is an expansion of Key 73 which related itself primarily to this continent. Prayer vigils will be called for the closing of 1973 and the beginning of 1974. This will be followed by Bible study and innovative plans for evangelism. However, evangelism can never be reduced to a plan. It is an attitude, an experience, a faith. The Florida segment of this world church must be a full participant.

The United Methodist Church, of which we are a structured part, numbers over 40 thousand churches and almost 11 million members. We are a connectional church in that we identify with local congregations but are members of the larger fellowship. We stand in support of one another; our tears and celebrations are shared. The larger world sphere of operation puts us in direct touch with world needs and world opportunities for service. Our benevolent dollars have high ministry value because the church we claim as our own operates with a minimum of overhead. As United Methodist people our mission giving should be channeled through our own denomination because of our loyalty and because of the general church skills in meeting needs directly.

The United Methodist fellowship is somewhat pluralistic. We are not narrow in conformity nor exclusive in dogma. We are a part of the ecumenical movement and honor all who are in the Christian church. As United Methodists we will not agree on all matters. The Christian faith has infinite dimensions and we bring only our finite beings to this altar. Thus we have room for intellectual differences and varieties in techniques and procedures. We are bound together in a community of love centered in Jesus Christ as Lord.

Our Conference offers excitement and hope in rich opportunities for great service. The institutional ministry includes two of the finest church colleges in America—Bethune-Cookman and Florida Southern. The ministry to needy children through our children's home at Enterprise is appreciated by us all. The Methodist Hospital in Jacksonville stands against disease and suffering and stands for health and hope. The four homes for senior citizens is a growing ministry of love which must be expanded, for opportunities are pounding heavily upon our doors.

In each of our large cities we have in operation, or under development, an urban ministry program. It is designed to deal with changing urban situations, to help the church in a full ministry to human need. The ugly hurts of injustice and the infected sores of poverty, the degradation of loneliness cries out for a Good Samaritan. We have passed by on the other side long enough. The personal gospel of salvation must become an experience of surrender to the Christ who said, "Inasmuch as you did it unto one of the least of these my brethren, you did it unto me."

The camping program of our conference stands with distinction. Our basic problem is one of inadequate facilities. It is a dream implemented by the developing stages of plans for us to take a careful look at each of our campsites. They are some of the most beautiful spots in Florida. After careful study of camping needs we ought to utilize these campsites, each in its own way, to be most beneficial to the program by which we offer largest opportunity to serve people in a camping ministry. When the study is completed and other programs engaging us are past, the conference must set its mind and heart to raise a sizeable sum of money to provide the best camping facilities and the strongest camping program possible, as a part of our total ministry of retreat, recreation and renewal.

The ethnic minority groups among us provide a great opportunity to enlarge and strengthen the true brotherhood we claim for the church. Continued effort must be made to strengthen our ministry to both Hispanics and blacks. More and more they must become self-supporting and their leadership must be honored in our conference. An annual offering for the Hispanic mission work must take on personal meaning and call for greater generosity. The plan for the four Hispanic ministers to be coordinators for this great work is a move in the direction of self-determination and new freedom. Our black churches are a meaningful part of this conference and we are pleased at their progress. The urgent call is for us to make our gifts on Black Church Extension Sunday an expression of true stewardship. We must build new parsonages and restore some churches. It is our goal to continue to recruit the finest black leadership we can find both clerical and lay, to empower these fine congregations to a greater ministry.

Add to this the other local congregations of the conference, a total of over 700, and you have a sketchy picture of what we are about in this business session of the Annual Conference. This represents almost 319,000 lay people and 850 members of the clergy. I am pleased to report to you that your church in Florida increased by 1420 members during 1972. Let us hope this trend takes on a momentum of a real concern for people and their relationship to Christ and the church. Your record of stewardship of means reached the 30 million dollar mark in 1972, almost 2½ million more than the previous year.

We quote these statistics not as numbers on a chart but as persons, the supreme of God's creation; and the collar marks are heartbeats of generosity and the response to the discipline of stewardship. Florida is a state of growth and development. Tourists come among us for a short stay and make it their permanent abode. We are grateful to God for the challenge this offers the church, a challenge for an enlarged ministry at every level. Somewhere we must find the dollars to match the need in church extension and the zeal to match the hour of need in evangelism, education, stewardship and mission. The business world glories in the economic opportunity of the moment. Let us, as churchmen, be no less glorious in our desire for the church to be the growing institution in numbers and influence that it can be.

The parts must fit together in total churchmanship. Without hesitation we should be seeking to bring people to an experience of conversion. It is not an archaic concept. All of us struggle for what it offers. Rita Snowden describes the change in her life. "The very grass beneath my feet looks greener, the air came fresher to my lungs, the sky overhead seemed bluer, common ordinary tasks took on a new significance, words used in prayer or sung in the congregation suddenly walked up and down in my mind calling for a deeper, livelier consideration, reaching out to wider horizons. I was converted." (*On the Tip of My Tongue*, pp. 31-32) This conversion sent her out to blaze new trails of hope and health as a missionary in New Zealand. "My first impulse," she said, "was to put my arms around the world and share it with everybody." "If any man be in Christ, old things are passed away. Behold, all things are become new." (II Corinthians 5:17) Persons, both singular and plural, clamor for this experience of reality.

Christian education is not the sterile tedium we have sometimes allowed it to become. It can be the exciting business of letting this mind be in us which was also in Christ Jesus. What a teacher he was—master teacher—and how we need to learn. It is tragic in our day when church school attendance dwindles and we face it without alarm. We don't teach the Bible in church school, I am afraid, because we don't know the Bible and are uninformed about the basic beliefs of our church because no one has informed us. How can we be inspired workmen in the vineyard unless someone inspires us, puts tools in our hands?

Ours is a day of affluence—affluence of time, talent and money. These are gifts of God. They hold in store for the world blessing or curses, good or evil. That is also what they hold in store for us. Real discipleship calls us to a new sense of investment of ourselves, and all that we own. No crucial need should go unmet for we have skills and money adequate and in abundance. This conversion experience that makes the sky bluer overhead also makes the earth to become the Lord's and the fullness thereof.

No church does its work well unless it spends time, energy and money beyond its own needs. I speak now of missions. Beyond the Christian Service Fund which ought to be paid in full by every church, there should be an Advance Special. This is the lifeline of our faith. Unless our concern for missions increases and our giving made larger we will have to bring home some of these ambassadors of Christ on the front line in mission fields all over the world. Equally as tragic our faith in a Christ who gave all will be lulled into endless sleep. The healthy church is the sharing church. I would ask that each church, large or small, put some amount in the budget or take a special offering this year for a missional need. We find our lives by losing them.

The church is neither obsolete nor irrelevant. There is no substitute for corporate worship and a community of believers who hear the word of God proclaimed and then act upon it. The church gathers in the temple built for that purpose and scatters to be the church in mission wherever church men and church women touch life.

Lest we mistakenly think of the church as buildings, programs, campaigns, I would remind you that the church is people. When the sanctuary doors are closed and the choir robes are in the closet and the candles on the altar are not burning, the church is not out of business. The church pilots planes non-stop everywhere: it sells merchandise over the counter: presides in court and classrooms: grows the food for the table of the world and lives in family units—the church is people—God's people who acknowledge Christ as the Way, the Truth and the Life. It is a frightening but fruitful thought to know that we are the church and wherever we go we bear witness to our churchmanship.

It is exciting business to be a part of the clergy, called of God for a special commission to be His spokesmen and servants. Florida is a pleasant and fulfilling place to express that ministry. Over 200 clergy from other conferences request a transfer every year. We need some of them but can't find places for all. We are a part of the church, along with those lay

workers on our staffs who direct activities, lead in music, handle finances, clean and make ready the house of the Lord. What a joy to be a part of such a team of special servants of the Master.

My counsel to you is to be a good minister of Jesus Christ. Be diligent in prayer and work. Proclaim the word in power and relevance. Major in preaching for the spiritually hungry come to be fed. Make your ministry person centered. The pastoral opportunity enables you to touch lives with healing and compassion in ways offered to no other. Be a good leader. This is not authoritarian in mood, but it is taking the initiative in giving a cup of cold water in the Master's name. Keep your life attuned to Christ and your own spiritual resources in full restoration that you might be an inspiration in word and deed. Paul's counsel to Timothy is mightily relevant, "Preach the word, be urgent in season and out of season, convince, rebuke and exhort, be unfailing in teaching and in patience."

The other part of that team of the ministry is the laity—devoted, dedicated, divinely inspired persons who sit in the pews, chair the committees, teach in the classrooms, and bear witness to their faith in Christ in the mill and market place, on the street and in the statehouse. You who bear the honored title of laity make the church strong. You not only pay the bills but you strengthen the preacher and build the church.

What can we do to release your power and utilize your skills for Christ? The Leesburg Laymen's Retreats are so effective that a fifth weekend has been added this year. We are working on a plan for another type of lay retreat to include lay women and youth. Your real strength lies, however, at the local church level and in the community where you live and work. You are never off duty in your witness for Christ and His church. You are where the action is and where life becomes very real. The spirit of Christ is channeled through you to those hard, harsh, and needy spots. May your witness be empowered from on high.

This is a new day for United Methodist Women. The revised organization promises not to be old wine in old wineskins, but the real "taste of new wine" as Keith Miller coins a phrase. A more vital spot of influence and leadership is being sought and found for women in the life of the church. This means a new dimension of strength and a broader ministry not only for women but for the total church.

Youth are finding the church to be relevant to their needs and a place to express their ideals and involvement. The church must seek out youth with understanding and appreciation. Their role in the church must be made larger and more significant. This will not be done with cookies and punch but with the full challenge of the Gospel of Jesus Christ that they must be his disciples.

On any given Sunday when congregations assemble for worship, study, and fellowship, one sees faces of people whose minds carry the great thoughts of the day, whose skill turns the wheels of the world, whose devotion touch life with rich compassion and concern. These are the resources at the disposal of the church. Our needs are great, but our skills and abilities are also great. How can we bring the two together and add the ingredient of motivation, desire and the will to do it? We go back to the mystery of God at work in us all. It is at work in Florida United Methodism and will cause it to happen.

John Wesley lay upon his deathbed, after a life of amazing service to God and man. He raised up from his pillow and with immortal strength and vision said, "Let us sing a hymn, the best of all God is with us." That is best of all. May we leave this conference with that clear assurance.

**BOARD OF THE MINISTRY****REPORT NO. 1**

The work of the Board of the Ministry is done through its subcommittees which are:

- I. Psychological Guidance, Dr. Kenneth Rogers, Chairman
- II. Pastor's School and Continuing Education, Dr. Walter Kalaf, Chm.
- III. Conference Relations, Dr. J. Milburn McLeod, Chairman
- IV. Ministerial Education, Rev. Tom Sofge, Chairman
- V. Local and Lay Ministry, Rev. Edison Russell, Chairman
- VI. Recruitment and Christian Vocation, Rev. H. J. Downey, Chairman
- VII. Committee on Doctrine, Rev. James Crook, Chairman

It is well known that the Registrar, Rev. Pat McBride, carries a very heavy load. We are deeply grateful to Mr. McBride and all these committees for their many hours of work.

We would lift up only a few phases of the Board's work:

**A. Continuing Education:**

The Pastor's School is the major continuing education program of the Florida Annual Conference. In a time when many other schools of this nature have experienced declining enrollment and a reduced schedule the Florida Conference Pastor's School attracts large numbers of our Conference members and claim their full participation.

We are grateful for the Conference's approval of our recommendations concerning continuing education last June, and for the Bishop's and the Cabinet's implementation of them. With the appointment this year of a Conference staff member who will give special attention to continuing education, we look forward to the establishment of many new programs in the Districts and communities of the state. We anticipate that these programs will involve many of our Conference members in short-term learning experiences.

We commend the seminaries of the Jurisdiction for the excellent on-campus seminars they have designed especially for parish ministers who wish to extend their knowledge and sharpen their professional skills. The Leave of Absence program, jointly designed by the Board of Ministry and the Bishop and Cabinet, and the guidelines established for MEF financial assistance for continuing education, should enable many of our Conference members to pursue education seriously with the full cooperation and assistance of their congregations. Please note these guidelines:

1. Upon approval of a leave of absence by the Conference Committee on Leave of Absence, application may be made to the MEF (2%) Committee of the Conference Board of Ministry for financial assistance.
2. Application for financial assistance for continuing education programs of short enough duration not to require leave of absence may be made to the MEF Committee without the prior approval of the Conference Committee on Leave of Absence.
3. Financial Assistance shall be granted only for continuing education programs which meet the following qualifications:\*

(\*Provisional guidelines recommended by the Division of Ordained Ministry of the Board of Higher Education and Ministry.)

- a. The educational experience should take place in an organized event, course or group. This would be in contrast to individual study programs.
- b. The event, course or group meetings should include at least three days (or equivalent) work on a given subject(s) and should involve some defined measure of serious study by the participants. This would be in contrast to a one or two-day conference, briefing or orientation on a given subject.
- c. The subject or focus for study should be directly related to the development of personal qualities, knowledge or skills required for professional ministry.



*B. Ministerial Education Fund:*

You will be delighted to know that during the last school year your Board was able to assist 81 students with a total of \$53,175. Most of these could not have remained in school without this additional help. In all cases the committees worked closely with the Seminaries in determining needs.

*C. Campus Visitation:*

Your Board has tried to keep up with all Florida men who are enrolled in Seminaries. In most cases actual campus visits have been made.

*D. Conference Relations:*

Any change in status of full members of the conference is handled by the subcommittee or Conference Relations. Increasingly this work is important because of the greater number of options open to the minister.

*E. Division of the Ministry:*

The Board of the Ministry is delighted to be a part of a Division where all the concerns of the ministry is grouped. We believe that this is a forward step.

*F. Recommendations:*

1. That the apportionment for the Ministerial Education Fund be paid in full. As the General World Service apportionment for Ministerial training of ministers, a principal source of financial support for the Education is decreased, this will be the only source of funds for the United Methodist Seminaries. All local churches are urged to give special attention to this item.
2. That all local churches immediately forward to the Registrar of the Board of the Ministry all names of Ministerial students who are enrolled either in college or seminary.

W. SCOTT BOZEMAN, *Chairman*  
J. T. SOFGE, JR., *Secretary*

**Question 26. Who are admitted as Probationary Members? (a) With degrees from accredited or approved colleges and credits from accredited or approved school of theology?**

**ROBERT WILK BREUER**

Age 24; married, one child; Colgate; Union; District: Gainesville; Candidate for Deacon's Orders.



**JOHN WESLEY HARRINGTON, JR.**

Age 23; married; F.S.U.; Candler; District: Jacksonville; Candidate for Deacon's Orders

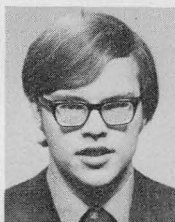

**EVERETT WAYNE CURRY**

Age 23; married; Fla. Atlantic Univ.; Candler; District: Miami; Candidate for Deacon's Orders.

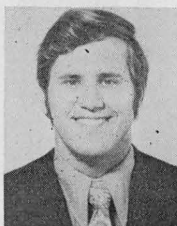

**BARRY WILLIAM LANE**

Age 23; married; F.S.C.; Duke; District: Jacksonville; Candidate for Deacon's Orders.

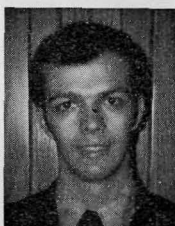

**JOSEPH EDWARD FULFORD**

Age 46; married; U. of Fla.; Asbury; District: Gainesville.



**GEORGE CLEMENTS MCAULAY**

Age 51; married, three children; F.S.C.; Candler; District: Tallahassee; Candidate for Deacon's Orders.



**LARRY WAYNE GREEN**

Age 23; married; Asbury; Asbury; District: Miami; Candidate for Deacon's Orders.



**MARVIN GEORGE MCCLAIN, JR.**

Age 22; married; Asbury; Asbury; District: Orlando; Candidate for Deacon's Orders.

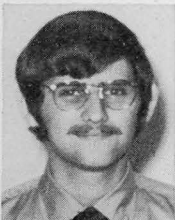

**BERNARD LUTHER HARKEY**

Age 49; married, two children; F.T.U.; Candler; District: DeLand



**NEIL CAMPBELL MCMULLEN, JR.**

Age 23; single; F.S.U.; Candler; District: Tampa; Candidate for Deacon's Orders.

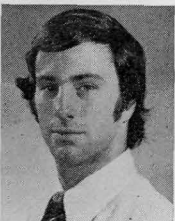

**DAVID CHARLES SABIN, JR.**

Age 34; married, three children; U. So. Fla.; Candler; District: Gainesville.

**REDDICK RUSSELL WALKER**

Age 31; married, two children; Stetson; Wesley; District: DeLand; Candidate for Deacon's Orders.

**WILLIAM PATRICK SHARPTON**

Age 22; single; Asbury; Asbury; District: Tampa; Candidate for Deacon's Orders.

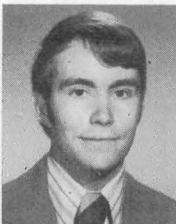
**DAVID THOMAS WALLER**

Age 23; single; Pfeiffer; Candler; District: Sarasota; Candidate for Deacon's Orders.

**CHARLES STANLEY STOPFORD**

Age 32; married, six children; Rollins; Candler; Candidate for Deacon's Orders. District: Orlando.

**STANLEY ARTHUR WEBB**

Age 25; married; Furman; Duke; District: Orlando; Candidate for Deacon's Orders.

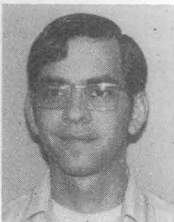
**TERRY LEE THOMPSON**

Age 24; single; F.S.U.; Candler; District: Jacksonville; Candidate for Deacon's Orders.

**DOUGLAS HERMAN ZIPPERER**

Age 22; married; Jax U.; Candler; District: Jacksonville; Candidate for Deacon's Orders.

**Question 23. What preachers, coming from other Christian churches, have had their orders recognized?**

a) As deacons?

**CHESTER WILLIAM PLANK:** Age 53; married, one child; Stetson; So. Bapt. Theol. Sem.; District: St. Pete.

**ROBERT DURWOOD SAWYER:** Age 41; married, five children; Houghton; No. Bapt.; District: Gainesville.

**Question 24. Who have been admitted from other Christian churches?**

b) As Probationary Members?

**CHESTER WILLIAM PLANK:** Age 53; married, one child; Stetson; So. Bapt. Theol. Sem.; District: St. Pete.

**Question 25. Who have been admitted as Associate Members?**

**WALTER ROY MATTHEWS, JR.:** Age 46; married, six children; 60 hrs.; District: Gainesville.

**Question 35. Who are readmitted?**

b) As Probationary Members

**LAWRENCE EDWY DIXON:** Age 30; divorced; Jax U.; Candler; District: Jacksonville.

**RICHARD WALTER JOHNSTON:** Age 39; married; Tampa U.; Candler; District: Tallahassee.

**JEROME H. MORGAN:** Age 38; married; SMU; District: Lakeland.

**Question 29. Who are admitted into full connection?**

**PAUL FREDERICK ANDRUS:** Age 41; married, four children; Bucknell U.; Candler; District: St. Pete; Candidate for Elder's Orders.

**ALAN LORENZO BEAVER:** Age 24; married, one child; F.S.U.; Candler; District: St. Pete; Candidate for Elder's Orders.

**GEORGE ARCHIBALD BUIE III:** Age 28; married; F.S.C.; Candler; District: Lakeland; Candidate for Elder's Orders.

**J. RALPH BURTON, JR.:** Age 43; married, one child; U. of Fla.; Candler; District: St. Pete; Candidate for Elder's Orders.

**JOHN ELMER DANIEL:** Age 28; married, one child; F.S.C.; Candler; District: St. Pete; Candidate for Elder's Orders.

**ALBERT FRANCIS DONOVAN:** Age 45; married, four children; 62-hrs. Bethune-Cookman; C/Study; District: Orlando; Candidate for Elder's Orders.

**WILLIAM BURKE FARLEY:** Age 28; married; F.A.U.; Candler; District: St. Pete; Candidate for Elder's Orders.

**FRED RUSSELL GARDNER:** Age 27; married, one child; Asbury; Asbury; District: Orlando; Candidate for Elder's Orders.

- CHARLES CURTIS HAYES, JR.:** Age 42; married, two children; F.S.C.; Candler; District: St. Pete; Candidate for Elder's Orders.
- KENNETH LEE JENNINGS:** Age 26; single; U. of Fla.; Candler; District: DeLand; Candidate for Elder's Orders.
- THEODORE WESLEY JENNINGS, JR.:** Age 30; single; Duke; Candler; District: Miami; Candidate for Elder's Orders.
- DAVID GERALD KELLEY:** Age 26; married; U. of Tenn.; Duke; District: Tampa; Candidate for Elder's Orders.
- WILLIAM VICTOR MALOY:** Age 28; married, one child; F.S.U.; Candler; District: Miami; Candidate for Elder's Orders.
- JAMES WESLEY MARTIN:** Age 30; married, two children; Scarritt; Candler; District: Miami; Candidate for Elder's Orders.
- JOE A. MILLS:** Age 27; married; F.S.C.; Candler; District: Jacksonville; Candidate for Elder's Orders.
- WILLIAM DOVERSPIKE MULLEN:** Age 47; married, two children; U. of N.C.; Duke; District: Sarasota; Candidate for Elder's Orders.
- RICHARD WENTWORTH NEAL:** Age 31; married, two children; Pfeiffer; Candler; District: St. Pete; Candidate for Elder's Orders.
- THOMAS HOWREN NORTON, JR.:** Age 28; married, one child; F.S.C.; Candler; District: Lakeland; Candidate for Elder's Orders.
- ROBERT LEON STERNER:** Age 29; married, one child; Asbury; District: Sarasota; Candidate for Elder's Orders.
- LESTER EARL TALLMAN:** Age 39; married, one child; Houghton; Wesley; District: Miami; Candidate for Elder's Orders.
- KENDALL MOORE TAYLOR:** Age 32; married, two children; Ga. Tech; Candler; District: W.P.B.; Candidate for Elder's Orders.
- RICHARD KEITH WALKER II:** Age 26; married; F.S.U.; Duke; District: Sarasota; Candidate for Elder's Orders.

### CONFERENCE PROGRAM COMMITTEE

The Annual Conference Program Committee has attempted to encourage a full participation of the members in conducting the business of the Annual Conference Session by keeping a clear outline of procedure from day to day. To this end your Program and Program Books are valuable tools.

On the first day while ministerial members tend to the matters of the Board of the Ministry, the Laity will be in executive session for orientation to Conference matters and procedures.

Resolutions to be considered by the Conference are in the Program Book and are properly before the Conference. On Tuesday afternoon additional resolutions and input to the Conference will be made so that they may be under consideration for 24 hours before being acted upon. Ordination will be Tuesday evening.

Wednesday and Thursday are given to adopting the Conference Program for 1974. Special Conference Committee reports will be heard and acted upon as well as the recommendations of the Council of Ministries. All recommendations carry with them the financial cost and name the implementing person or agency.

Friday the Conference Budget is presented and acted upon. Emphasis upon the Laity is stressed on Friday and Saturday including Lay Reports, Board of the Laity Dinner and, new this year, laity prayer breakfast and workshop on Saturday morning.

This year, instead of a state of the church address at the beginning of the Conference, Bishop McDavid will address the Conference on the Mission of the Church in the year ahead. Pastoral assignments will be confirmed Friday night.

Time for devotions, study and worship are provided throughout the week. Dr. George Foster will lead the Bible Study three mornings at 8:45. Dr. Harvey Pothoff will preach on three occasions. Bishop McDavid will preach twice, celebrate Holy Communion, and conduct the service of ordination. The Chapel is open continuously for prayer.

Mimeographed reports needing to be distributed are to be made available in the lobby of the auditorium prior to the session at which the appropriate report is to be considered, and removed immediately following the session.

The Standing Rules of the Conference shall be the procedure by which the Conference shall expedite its business.

Your Program Committee recommends that the printed program become the agenda for this Annual Conference, with such alterations as may become necessary in the opinion of the Presiding Officer, the Conference Secretary, and the Chairman of this committee.

RALPH B. HUSTON, *Chairman*

---

### CONFERENCE COUNCIL ON MINISTRIES RECOMMENDATIONS AND BUDGET DEPARTMENTS

#### CHILDREN'S DEPARTMENT

**Program:** Camp for Rising 5's and 6's: An ongoing program six one week camps for 100 children each week.

**Date and Place:** July 8-August 17—Camp Florida, Brandon.

**Implementation:** Conference coordinator, district coordinators will help recruit adult leaders.

**Priority:** Concern for Human Culture; Concern for Quality of Life; Commitment, Renewal and Nurture; A Relevant Living Theology.

**Funding:** Program Budget

Camp registration and camp budget.

**Program: Workshop for Workers with Children:** An ongoing program to help local church teachers gain skills in working with children. This workshop will emphasize using the Bible with children.

*Date and Place:* September, 1974—Camp Florida, Brandon.

*Implementation:* Department task force and the Conference Coordinator.

*Priority:* Concern for Persons; Concern for Quality of Life; Commitment, Renewal and Nurture; A Relevant Living Theology.

*Funding:* Program Budget \$200.

Registration fees.

**Program: Children's Art Project for the One Great Hour of Sharing:** An opportunity for children to study and express their understanding and feelings about the projects of the One Great Hour of Sharing. This focuses the children on mission work of the church. This program would be for children through the sixth grade and would include all art forms except photography. Art would be developed during January, February, and early March, then displayed in the local churches for the remainder of March until the Sunday for the One Great Hour of Sharing. The best art selections from each church would be sent to the conference office for judging by a selected committee. Winners, would receive a small prize and the three best would be sent to the national committee for possible selection for use in promotional material of the denomination. The national program has been in existence for the past two years.

*Date and Place:* January—March, local churches cooperating.

*Implementation:* Children's Department, Conference Coordinator, local church coordinators, and work area on missions.

*Priority:* Concern for Persons; Concern for Justice and Self-development; Concern for Quality of Life; A Relevant Living Theology.

*Funding:* Program Budget \$50.

Program Budget \$250.

Administrative Budget Department meetings 500.

Grand Total 750.

#### YOUTH DEPARTMENT

**Program: Planning for Ministries:** Key youth and adults in some Florida churches are becoming excited about process planning, see it as relevant to their needs, and are developing skills to use it effectively. To facilitate this objective it is proposed that one young adult consultant be recruited and trained to provide these opportunities to local churches in a co-operating district. The district will share \$1,000 of the person's sustenance and provide housing, minimum transportation. The consultant will be available to the Conference Youth Department on a schedule to be agreed on with the district. Housing and travel will be the responsibility of the Conference Council. The person will be employed by the Conference Council on joint recommendation of the Youth Department and the District involved.

*Date and Place:* Entire year of 1974; area of the Florida Annual Conference.

*Implementation:* Youth Department in cooperation with district councils and young adult caucus.

*Priority:* Concern for Persons; New Ways of Operating in the Church.

*Funding:* Program Budget

Production of film \$150.

One young adult consultant \$3,500.

District Funding \$1,000.

**Program: Youth Research Survey:** A research survey to enable a local church, district or conference understand and interpret the feelings and concerns of youth and to measure these ratings against a national cross-section survey. Individual profiles are also available for the youth partici-

pating. This survey provides a start toward a better informed church and provides a basis for planning.

Two resource persons from the Florida Conference have been trained in administering this survey (The Reverend Joe Mills and Larry Jacobs). The cost is for materials and transportation in five selected areas of the Conference. Some contacts have already been made.

*Date and Place:* Throughout 1974, within the Florida Conference.

*Implementation:* Youth Department and local churches.

*Priority:* Concern for Persons; New Ways of Operating in the Church.

*Funding:* Program Budget \$750.

**Program: Group Dynamics and the Informal Setting:** (a) The objective of this program is to enable churches to get training for adult workers with youth and youth in the local church to understand the informal group setting to gain skills and understanding on the total range of group dynamics. There will be a conference training event for adults and selective youth from each district (Youth Department members and others to total 36 persons) on group dynamics. The adults who attend this training will then serve as informal group leaders in another event to be held at the Youth Camp in November which will be open to youth and adults from the local churches in the conference.

(b) The youth and adults who participate in this training event will also be available to assist districts and local churches design their own events closer to home. It is hoped that such an experience can be held in six districts in 1974. The cost does not include the six district events, but only local church consultation and the training event.

*Date and Place:* (a) September 27-29, Youth Camp, Leesburg.

(b) Throughout 1974 within the Conference.

*Implementation:* Youth Department.

*Priority:* Concern for Persons; New Ways of Operating in the Church.

*Funding:* Program Budget \$600.

**Program: Informal Group Training and Consultation:** To communicate to people at the local church level a process understanding of personal growth involving the concepts of relationship (encounter) with Christ and with others, self-understanding, and commitment. This program begins with an experience for youth and adults together at the Youth Camp and continues with district experiences throughout the year.

The Leesburg program will be financed by registration fees and the district level workshops to be held in at least six districts during 1974. A bibliography of process and personal growth will be prepared and made available to local churches to assist them in follow-up in the informal setting.

*Date and Place:* (a) November 1-3, Youth Camp, Leesburg.

(b) 1974 in six districts within the Florida Conference.

*Implementation:* Youth Department and district councils.

*Priority:* Concern for Persons; New Ways of Operating in the Church.

*Funding:* Program Budget \$1,100.

**Program: Summer Camping Opportunities:** To help elementary boys and girls, youth, adults and families grow in their relationship to God and to Jesus Christ, to a better understanding of themselves and toward a better understanding of their relationship to others through experiences in outdoor living and learning. To provide a setting during the summer for deepening the quality of youth and adult life. This asking is to provide additional resources in leadership and materials to enrich the summer program.

*Date and Place:* June-August, Florida United Methodist Camps and other sites.



*Implementation:* Youth Department and Camp Committee, Children and Adult Departments.

*Priority:* Concern for Quality of Life; Commitment, Renewal and Nurture.

*Funding:* Program Budget \$1,000.

Registration fees.

**Program: Youth Coordinator Guidelines:** By December 1974, guidelines for local church youth coordinators will be set up to enable them to motivate and organize groups for more effective ministries. This would include a list of films, books and pamphlets to assist.

*Date and Place:* 1974 through the Conference.

*Implementation:* Youth Department and district youth councils.

*Priority:* Concern for Persons; New Ways of Operating in the Church.

*Funding:* Program Budget \$250.

**Program: UN-Washington Seminar on Peace and World Order:** An educational and community experience of relating Christian faith and love to the world's problems of peace and order.

*Date and Place:* New York and Washington, D.C.—January 25-February 2.

*Implementation:* Youth Department.

*Priority:* Concern for Justice and Self-development; Concern for Human Culture; A Relevant Living Theology.

*Funding:* Program Budget

Registration fee \$275 per person.

**Program: Legislative Affairs Consultation:** By May 1974 participants in the UN-Washington Seminar will provide leadership along with other invited resource persons to be used as consultants in district consultations held to sensitize local church youth to the various lifestyles, cultures, and people to make them more knowledgeable about the system they need to work through on the local level in order to bring social justice to persons. City Commissions, County Commissions, Family Services and other agencies will be explored and communication channels experienced. This program seeks to make a Christian response of awareness to opportunities available to youth throughout the conference.

Participants in the UN-Washington Seminar will provide leadership along with other invited resource persons.

*Date and Place:* 1974, within the districts.

*Implementation:* Youth Department and District Councils.

*Priority:* Concern for Justice and Self-development; A Relevant Living Theology.

*Funding:* Program Budget \$100.

Registration fees.

**Program: Christians and the Meaning of Human Sexuality for Youth:** Three weekend experiences are planned for the following age groupings: Jr. High, Middle High, and Senior High. To assist youth in understanding themselves, relating more meaningfully to each other and understanding these relationships in light of the Christian faith.

*Date and Place:* March 15-17 Youth Camp, Leesburg (Jr. High); March 22-24 Youth Camp, Leesburg (Middle High); March 29-April 1 Youth Camp, Leesburg (Sr. High).

*Implementation:* Youth Department and Committee on Sex Education.

*Priority:* Concern for Quality of Life; A Relevant Living Theology.

*Funding:* Program Budget \$600.

Registration fees.

**Program: Human Sexuality Seminar for Adult workers with Youth:** The two adult seminars proposed are for orientation and updating in the area of the Christian faith and human sexuality. The orientation seminar is to prepare adults to teach in the youth weekends and start them toward

Conference certification in this course. The updating seminar is for those persons who have already taught in this program and are moving toward certification. It is an advanced seminar to keep abreast of the changing times.

*Date and Place:* (a) September 7-9, Lakeland, United Methodist Building-Advanced Seminar; (b) February 22-24, Lakeland, United Methodist Building, Orientation Seminar.

*Implementation:* Youth Department with Sex Education Committee.

*Priority:* Concern for Quality of Life; Renewal and Nurture.

*Funding:* Program Budget \$1,200.

**Program: Christians and the Meaning of Human Sexuality for Districts and Local Churches:** Training persons, certified by our Conference Committee on Sex Education are available to assist districts and local churches in planning and executing their own programs on the above topic. It has been found that when these programs can involve the parents, its success is extended to include improved communication channels with parents concerning the fact of sex in human life. It is hoped that districts and local churches will avail themselves of this opportunity to use trained personnel in this task.

Funds are needed to assist districts in this planning and to provide promotion through our communication channels with tapes and audiovisual material.

*Date and Place:* 1974, through the Conference.

*Implementation:* Youth Department and District Councils and local church Councils on Youth Ministry.

*Priority:* Concern for Quality of Life; A Relevant Living Theology.

*Funding:* Program Budget \$1,300.

**Program: Planning Conference on Human Sexuality and Young Adults and Young Married:** This conference with the adults and family departments is to create a possible course to be used with young adults and young marrieds. At the present time the conference does not have a program to meet needs for this group.

*Date and Place:* 1974, to be determined; In Lakeland at the United Methodist Building.

*Implementation:* Youth Department, Family Department, Adult Department, Young Adult Caucus.

*Priority:* Concern for Quality of Life; A Relevant Living Theology.

*Funding:* Program Budget

Program Budget \$11,050.

Administrative Budget

Annual Conference Coffee House; Youth Department meetings (3 per year, 45 persons); Printing and Postage; Youth Resources; Training in Youth Experiences; Sex Education Committee \$3,200

Grand Total \$14,250

#### ADULT DEPARTMENT

**Program: Middle Adult Conference:** An experimental program to explore and attempt to meet the needs of adults in the age group of 35 to 60. A pilot project, it would be held in one district only. Based on the evaluation it would then be determined if such a conference should be offered to the whole Annual Conference.

*Date and Place:* To be determined by the district that chooses to hold the pilot conference.

*Implementation:* Adult Department, conference coordinator, district coordinator.

*Priority:* Concern for Persons; Concern for Quality of Life; Commitment, Renewal and Nurture; A Relevant Living Theology.

*Funding:* Program Budget \$600.

Registration fees.

**Program: Walden III:** A rustic camp for young adults of college age. This is part of the summer camping program.

*Date and Place:* Summer 1974, LaBelle.

*Implementation:* Adult Coordinator.

*Priority:* Concern for Quality of Life; Commitment, Renewal and Nurture; A Relevant Living Theology.

*Funding:* Program Budget

Registration fees and camp budget.

**Program: Young Adult Conference:** Opportunity for young adults to study, share concerns, establish fellowship and friendship.

*Date and Place:* August 31-September 2, Leesburg.

*Implementation:* Ongoing program planned annually by young adult committee.

*Priority:* Concern for Persons; New Ways of Operating in the Church; A Relevant Living Theology.

*Funding:* Program Budget \$400.

Registration fees.

**Program: Mature Years Conference:** Fellowship, Bible study, exchange of program ideas, inspiration for mature adults.

*Date and Place:* April 22-25, Leesburg.

*Implementation:* Ongoing program planned by task group of adults.

*Priority:* Concern for Persons; Concern for Quality of Life; Commitment, Renewal and Nurture.

*Funding:* Program Budget \$400.

Registration fees.

**Program: UN-Washington Seminar:** To provide adults an opportunity to learn about the UN and our national government and their policies.

*Date and Place:* January 25-February 2, Washington, New York.

*Implementation:* Board of Church and Society, Adult Department

*Priority:* Concern for Justice and Self-development; Concern for Quality of Life; A Relevant Living Theology.

*Funding:* Program Budget \$250.

Registration fees.

Program Budget \$1,650

Administrative Budget

Annual meetings, printing, meeting costs for task groups \$300

Grand Total \$1,950

#### FAMILY LIFE DEPARTMENT

**Program: Training for the District Coordinators of Family Life:** The 12 district coordinators will be brought to Lakeland for a 24 hour period of training under the National Family Life Secretary, Leon Smith. The purpose of the training is to help coordinators understand their roles and to explore the needs of local churches and how these needs might be met by district planning and programming.

*Date and Place:* United Methodist Building between January and June, 1974.

*Implementation:* Conference Coordinator.

*Priority:* New Ways of Operating in the Church.

*Funding:* Program Budget

**Program: Marriage Communications Cruise:** A weekend cruise to Nassau at which time a marriage enrichment experience will be offered under a trained couple. This cruise is for all age married couples, but registration will definitely be limited to twenty couples. It should be emphasized that

this is a positive experience and not for problem marriages that need counseling. Communication skills will be emphasized to promote better understanding between husband and wife.

*Date and Place:* Ship to be secured—will sail from Miami. Date open—probably October.

*Implementation:* Family Life task group.

*Priority:* Concern for Quality of Life; Commitment, Renewal and Nurture.

*Funding:* Program Budget \$200.

**Program: National Family Life Conference:** Held every four years on the general church level. Special training is provided for the Conference chairmen and district level coordinators. The Family Life Department wishes to pay the costs for the chairman to attend, and to provide partial scholarships to any district coordinators who may be able to attend.

*Date and Place:* Washington, D.C., August.

*Implementation:* Conference Coordinator of Family Life.

*Priority:* Concern for Human Culture; New Ways of Operating in the Church.

*Funding:* Program Budget \$850.

(\$250 Chairperson; \$50 per district coordinator)

**Program: Film Preview Sessions for Local Church Leader, in three areas of Concern:** The areas are communications, human relations and family life. The sessions would last between six and eight hours and provide time for evaluation. The best films would be purchased by the Conference for further use. A complete list of the films shown would be printed and available at the sessions. This would provide a resource list for those who attended.

*Date and Place:* May 9, 10, 11 at three regional locations in south, central and north Florida.

*Implementation:* A task force of the Family Life Department in cooperation with the conference coordinator of family life, and the audio-visual committee of the Conference Council.

*Priority:* Concern for Persons; A Relevant Living Theology.

*Funding:* Program Budget \$150.

**Program: Ministers and Wives Day Away:** A time for ministers and their wives to get away from the heavy duties of the parish and to relax and renew friendships with fellow pastors. The emphasis will be on fellowship and not on program. This opportunity is for emotional renewal.

*Date and Place:* May 2-3, in the Cocoa Beach area.

*Implementation:* Task force of the Family Life Department, working with the district family life coordinator.

*Priority:* Concern for Quality of Life; Commitment, Renewal and Nurture.

*Funding:* Program Budget \$150.

Registration fees.

**Program: Weekend Family Camping Workshop:** To provide opportunity for program skills in leading local churches in camping programs. This is a workshop where people learn by doing. People may participate without having to agree to lead back in the local church.

*Date and Place:* August 31-September 2 at the Leesburg Conference camp site if developed, otherwise at some alternate site.

*Implementation:* Family Life Department and conference coordinator of family life.

*Priority:* Concern for Quality of Life; Commitment, Renewal and Nurture.

*Funding:* Program Budget \$100.

Program Budget \$1,450.

Administrative Budget (printing, meetings, etc.)

\$550.

Grand Total \$2,000

## WORK AREAS

### CHURCH AND SOCIETY

**Program: United Christian Action or a Program of Similar Purpose:** Inter-church action and education program especially concerned with damaging effect of alcohol, and other such influences.

*Date and Place:* Florida Conference—United Methodist Church.

*Implementation:* The Florida Conference work area on church and society, or such agencies designated by it.

*Priority:* Concern for Persons.

*Funding:* Program Budget \$5,000.

**Program: Springfield Alcoholic Rehabilitation Center:** A rehabilitation program for alcoholics developed as an outreach of Springfield United Methodist Church.

*Date and Place:* Year round—Jacksonville.

*Implementation:* The Reverend Louis Leigh and conference work area on Church and Society.

*Priority:* Concern for Persons.

*Funding:* Program Budget \$1,800.

Jacksonville District and local churches.

**Program: Orlando Drug Abuse Program:** A pilot project in Orlando school system seeking to enable youth to develop attitudes favorable to the choice of values and styles of life free of drug abuse. Joint sponsorship with other agencies and organizations to provide model for wide spread use throughout state.

*Date and Place:* Continuing through 1974 in Orlando.

*Implementation:* Robert Curry, M.D., a member of the Church and Society work area

*Priority:* Concern for Persons.

*Funding:* Program Budget \$1,800.

Locally.

**Program: Observance of Special Days and Projects:** United Nations Week, UNICEF, World Day of Prayer, World Order Sunday. Opportunities for study, information and action.

*Date and Place:* Local Church.

*Implementation:* Local Church.

*Priority:*

*Funding:*

**Program: Workshop or Seminar on Peace and Self-Development of People:** A General church program designed to implement the Bishop's call to peace and self development of peoples.

*Date and Place:* To be announced.

*Implementation:* The Reverend Jimmy S. Jones and Mrs. Hugh Wilcox, Florida members of the committee headed by Bishop John Wesley Lord, will coordinate the program in our conference.

*Priority:* Concern for Justice and Self-development.

*Funding:* Fees and Registration.

**Program: Study Action Group:** Designed for personal enrichment and a broadening horizon which may lead to specific courses of action as needs are determined. Suggested themes for study: United Nations, World Development, Foreign Policy, Food and Population, Arms Race, etc.

*Date and Place:* October-November, 1974, local churches.

*Implementation:* Conference Council work area on Church and Society,

district director of work area on Church and Society.

*Priority:* Concern for Justice and Self-development.

*Funding:* Fees and Registration.

**Program: Laboratory in Values and Attitudes:** Designed to train district and local church personnel in the use and technique of "Simulation Gaming." This approach offers persons participating an opportunity to look at personal attitudes with honesty.

*Date and Place:* February-March, places to be announced, one in northern, central and southern part of conference.

*Implementation:* Chairman of Division on Peace and World Order of Conference work area on Church and Society.

*Priority:* Concern for Justice and Self-development; New Ways of Operating in the Church.

*Funding:* Program Budget \$200.

**Program: Vietnam Rehabilitation Report:** A plan to report through the pages of the Florida United Methodist newspaper and the COM/line the use of that portion of the Fund for Reconciliation monies designated for rehabilitation in Vietnam.

*Implementation:* Chairman of Division of Peace and World Order of Conference work area on Church and Society.

*Funding:*

**Program: Training seminars on Drug and Alcohol, conference or district:** The work area on Church and Society prepared to conduct seminars on request. Seminars are designed to help people understand the dangers, and to train members of district and local church on best method to combat the problem.

*Date and Place:* 1974, throughout the conference when requested.

*Implementation:* Conference work area on Church and Society in cooperation with district councils on ministries, district superintendents.

*Funding:* Program Budget \$200.

Program Budget \$9,000

Administrative Budget \$3,500

Grand Total \$12,500

#### ECUMENICAL AFFAIRS

**Program: Training Workshop:** A training workshop for the Commission members and ecumenical counterparts in cooperation with the Commission on Christian Unity of the Florida Council of Churches.

*Date and Place:* Noon to noon, August 23-24, 1974, United Methodist Building, Lakeland.

*Implementation:* Conference Commission on Ecumenical Affairs.

*Priority:* New Ways of Operating in the Church.

*Funding:* Program Budget \$330.

**Program: Distribution of Ecumenical Booklet:** The distribution of the booklet *Instant Aid for Pastors and Work Area on Ecumenical Affairs*, in revised ecumenical format, to be executed by conference staff liaison to ecumenical affairs.

*Date and Place:* January 1974, Conference wide.

*Implementation:* Conference Commission on Ecumenical Affairs.

*Priority:* New Ways of Operating in the Church.

*Funding:* Program Budget \$50.

**Program: Annual Conference Fraternal Delegate Recognition:** In consultation with the Bishop and the Annual Conference Program Committee, the inviting of fraternal delegates from other denominations (especially those of the Wesleyan tradition and of COCU affiliation) to attend Annual

Conference on a special day, honoring them with a luncheon.  
*Date and Place:* June, 1974, Florida Southern College, Lakeland.  
*Implementation:* Conference Commission on Ecumenical Affairs.  
*Priority:* Concern for Persons; Commitment, Renewal and Nurture.  
*Funding:* Program Budget.  
 Commission members.

**Program: Florida Council of Churches commitment and support:** We, the Florida Annual Conference, reaffirm our ecumenical commitment through support of the Florida Council of Churches and ministries we implement through its agencies. While acknowledging our "fair share" support to be \$19,799 (1% of the judicatory's operating budget), we propose that our acceptance for 1974 be increased from \$10,500 (1973) to \$12,000—an increase of \$1,500.

*Date and Place:* 1974 (in monthly installments), Florida Conference Treasurer's office, Lakeland.  
*Implementation:* Florida Conference Treasurer.  
*Priority:* Concern for Human Culture.  
*Funding:* Program Budget \$12,000.

**Program: United Methodist Lay Ecumenical Opportunities:** The provision of additional ecumenical opportunities and experiences for United Methodist lay persons.

*Date and Place:* 1974, place or places to be determined.  
*Implementation:* Task force or work area on Ecumenical Affairs.  
*Priority:* Concern for Quality of Life; Commitment, Renewal and Nurture.  
*Funding:* Program Budget.  
 Administrative Budget.

**Program: Ecumenical Interpretation:** The provision of more effective ecumenical interpretation to undergird awareness of the Consultation on Church Union, the Florida Council of Churches, and other ecumenical and conciliar bodies and agencies.

*Date and Place:* Through office of ecumenical liaison, United Methodist Building, Lakeland.  
*Implementation:* Task force of work area on Ecumenical Affairs.  
*Priority:* Concern for Justice and Self-development.  
*Funding:* Program Budget.

Program Budget \$12,380  
 Administrative Budget \$400  
 Grand Total \$12,780

#### EDUCATION

**Program: Jurisdictional Leadership Development:** Florida has a share in covering the expenses for this enterprise. This learning center offers a variety of experiences which no single conference can hope to offer. Florida wishes to continue supporting quality education at the Jurisdictional level.  
*Date and Place:* First two weeks in August, Assembly grounds, Lake Junaluska, N. C.

*Implementation:* Jurisdictional task force, conference director of education.  
*Priority:* Concern for Human Culture; Commitment, Renewal and Nurture;  
 New Ways of Operating in the Church; A Relevant Living Theology.  
*Funding:* Program Budget \$400.

**Program: Workshops to Train Church School Teachers:** Two projects to be held in different parts of the state. The workshops will run one day a week for five or six weeks. Teachers will work with their curriculum and plan for the next week, teach the material on Sunday, and then evaluate the Sunday class at the next session of the workshop.

*Date and Place:* Dates to be selected by areas that agree to hold workshops. Host churches will be selected after districts agree to hold projects.

*Implementation:* Conference work area on education, district councils involved, local churches participating-church school teachers.

*Priority:* Concern for Quality of Life; Commitment, Renewal and Nurture.

*Funding:* Program Budget \$1,000.

**Program: Fund for special education Ministries:** Continue the maintenance of a \$1,000 fund for special educational ministries so that funds are available to take advantage of unique opportunities that cannot afford the delay of waiting for a conference work area meeting (and subsequently projecting plans for one year later). The spending of money from this fund would require the approval of the chairperson of the work area on education, the cabinet representative, the appropriate sub-committee chairman, and staff member assigned to the work area.

*Implementation:* Conference work area on education.

*Priority:* Concern for Persons; Commitment, Renewal and Nurture; New Ways of Operating in the Church.

*Funding:* Program Budget \$1,000.

**Program: Multiple Staff Workshops:** These workshops are for ministers, associates, directors of education and of music, business administrators, group ministry personnel and other professional church staff members. The purpose is to help staffs improve communication and to work better as a team. The workshops will run from noon to noon (24 hours) and will provide experiences for improving skills in the above areas.

*Date and Place:* To be set for 1974, at three locations to be selected.

*Implementation:* Work area on education, conference council staff.

*Priority:* Concern for Persons; Concern for Quality of Life; New Ways of Operating in the Church.

*Funding:* Program Budget \$600.

**Program: Laboratory and Seminars for Age Level Study Settings:** To continue our Conference leadership training by providing laboratory experiences for teachers and potential teachers to work in their chosen age level with a group and with other leaders in training with opportunities for evaluation of their work in planning, teaching and working with the age level. It provides a teaching-learning situation in which the main focus of the laboratory method is to discover principles upon which to build and test the teaching ministry.

Along with the lab will be seminars in the three age level groups for persons seeking certification as a lab leader.

*Date and Place:* June 23-28, 1974, place to be determined.

*Implementation:* Work area on education—program responsibility to go to newly formed Council Committee on Leader Development.

*Priority:* Concern for Quality of Life; Commitment, Renewal and Nurture.

*Funding:* Program Budget \$2,000.

Registration fees.

[Note: This program to be transferred to Leader Development in new structure.]

**Program: Rally Day:** Christian Education Sunday emphasis—time to bring families together in church in celebration. Offering taken for district council work.

*Date and Place:* September 29, local church.

*Implementation:* Local church.

*Priority:* Concern for Persons; Commitment, Renewal and Nurture.

*Funding:* Program Budget.

Program Budget \$5,000

Administrative Budget \$1,500

Sub-Total \$6,500



## HIGHER EDUCATION AND CAMPUS MINISTRIES

**Program: Higher Education—Colleges:**

Bethune-Cookman, Program	\$ 80,000
Student Financial Aid	
Florida Southern College, Program-	
Salary increases, student financial aid	500,000
Toward debt retirement of new library	70,000
Otterbein, Capital Improvement	3,400
Wesleyan College, Program	5,000

*Implementation:* Trustees and Administrative staff of each institution.

*Priority:* Concern for Persons; Concern for Justice and Self-development; Concern for Human Culture; Concern for Quality of Life; Commitment, Renewal and Nurture; New Ways of Operating in the Church; A Relevant Living Theology.

*Funding:* Program Budget Sub-Total \$658,400  
Major budget of each of these United Methodist institutions are raised from other sources; Florida Southern being more dependent upon the Florida Annual Conference.

**Program: Campus Ministry:**

Florida Atlantic	\$ 10,800
Metropolitan Miami:	
Fla. Ind. U; Fla. Memorial; Miami-Dade Jr. (3 campuses)	7,500
Florida State University	50,000
Stetson University	12,000
University of Florida	27,000
University of Miami	22,000
University of South Florida	22,000
	Sub Total \$151,300

**Other Units:**

Florida A&M	\$ 300
Florida Presbyterian (Eckerd)	200
Florida Tech., Orlando	200
Greater Jacksonville (5 colleges)	600
University of Tampa	
Florida Tech. Inst., Melbourne	600
Junior Colleges	700
State MSM Conferences, Workshops	400
Continuing Study Seminars, Ecumenical	400
UMHE COMM. Expense	800
Emergencies	1,000
	Sub-Total \$5,200

Program Budget \$817,800

Higher Education and Campus Ministry Administrative Budget \$1,500

Grand Total \$816,400

## EVANGELISM

**Program: District Retreats for Pastors:** Eight one-day retreats across the Conference in September and October 1974, to be under the leadership of George Morris of the Board of Discipleship, designed to bring insight from across the church to stimulate local planning.

*Date and Place:* September 16-20, October 14-28, at eight strategic locations throughout the conference.

*Implementation:* Conference work area on Evangelism.

*Priority:* Concern for Human Culture; New Ways of Operating in the Church.

*Funding:* Program Budget \$550

**Program: Christian Ashrams:** Encourage holding such programs as developed by E. Stanley Jones in local churches and districts throughout Florida.  
*Date and Place:* To be set by local churches or districts.  
*Implementation:* Local committee, in cooperation with committee of Conference Work Area.  
*Priority:* Concern for Quality of Life; New Ways of Operating in the Church.  
*Funding:* Program Budget

**Program: Florida Congress on Evangelism, for laity, pastors and youth:** to provide an opportunity for spiritual renewal and growth under outstanding leadership, to stimulate and train for a more effective evangelistic ministry in local churches and communities.  
*Date and Place:* April 25, 26, 27, 28, Lake Yale Assembly.  
*Implementation:* Board of Evangelism, Board of Laity, and Conference Advisory committee on lay renewal.  
*Priority:* Commitment, Renewal and Nurture.  
*Funding:* Program Budget \$500  
Fees.

**Program: Seminar for Pastors in their first and second years of pastoral appointment as members of the Florida Annual Conference:** To create an awareness of the brotherhood of the ministry, to cultivate leadership in local church evangelism, to provide opportunities for sharing problems and achievements of newly appointed men, and to share some skills in effective church leadership.  
*Date and Place:* January 31-February 1, United Methodist Building and Annex, Lakeland; alternative, January 24-25.  
*Implementation:* Conference work area on evangelism.  
*Priority:* Concern for Persons; Commitment, Renewal and Nurture; A Relevant Living Theology.  
*Funding:* Program Budget \$400  
Travel to be paid by men attending.

**Program: Annual Conference Bible Hour:** Designed to set the tone of the Conference sessions, to emphasize the biblical roots of our faith, to encourage the disciplines of Bible study and to demonstrate a sound biblical exegesis under outstanding leadership.  
*Date and Place:* Annual Conference, 1974, Lakeland.  
*Implementation:* Work area on Evangelism in consultation with the bishop and Annual Conference, Program Committee.  
*Priority:* A Relevant Living Theology.  
*Funding:* Program Budget \$450

**Program: Training of district directors of Evangelism and conference work area officers:** at the southeastern jurisdictional school of evangelism at Lake Junaluska, to serve as resource persons in local church and district evangelistic programs.  
*Date and Place:* August, Lake Junaluska, North Carolina.  
*Implementation:* Conference Work Area on Evangelism.  
*Priority:* New Ways of Operating in the Church.  
*Funding:* Program Budget \$1,000

**Program: New Life Mission:** To encourage local churches to conduct New Life Missions making use of Florida pastors who have received training. This thoroughly tested program when faithfully carried out has proved itself capable of enabling a local congregation to experience spiritual renewal and clarify its mission to its community and beyond.  
*Date and Place:* The Local Church at the time of its own choosing.  
*Implementation:* Local church task group in cooperation with the Conference Work Area on Evangelism.

*Priority:* Concern for Persons; Concern for Justice and Self-development; Commitment, Renewal and Nurture.

*Funding:* Program Budget \$200

**Program: Bishop's Convocation for Confirmation Classes:** Designed for children and youth enrolled in confirmation classes in local churches. This is an opportunity to meet with the Bishop and several hundred other youth from across the State on our Florida Southern Campus.

*Date and Place:* March 30, Florida Southern College, Lakeland.

*Implementation:* Work Area on Evangelism, and Children's and Youth Departments of Conference Council on Ministries.

*Priority:* Concern for Persons; Commitment, Renewal and Nurture.

*Funding:* Program Budget

Program Budget	\$3,100
Administrative Budget	
Board Chairman	\$150
Executive Committee Expenses	\$150
Secretarial Help	\$50
Postage, printing & materials	\$200
Board meetings	\$500
Delegates to Council on Evangelism	\$200
Support of Council on Evangelism	\$125
Miscellaneous	\$25
	\$1,400
Grand Total	\$4,500

#### HEALTH AND WELFARE

**Program: District Workshops:** To bring together the local church work area chairpersons in each district for a training session in the field of health and welfare.

*Date and Place:* January, 1974.

*Implementation:* Conference Work Area and district directors.

*Priority:* Concern for Persons; New Ways of Operating in the Church.

*Funding:* Program Budget \$300

**Program: District Directors Workshop:** To bring together the District Directors from each district for a training session in the field of health and welfare.

*Date and Place:* October, 1974.

*Implementation:* Conference Board.

*Priority:* Concern for Persons; New Ways of Operating in the Church.

*Funding:* Program Budget \$300

Conference Board Budget.

Program Budget	
Administrative Budget	
General meetings & conferences	\$300
District director	\$200
Miscellaneous	\$200
Office expense	\$100
	\$1,400
Grand Total	\$1,400

#### MISSIONS

**Advisory Committee on Church and Community Work:** The Advisory Committee for Church and Community Work is responsible for supervising and evaluating the ministry of church and community workers assigned within the bounds of the Florida Conference. The committee also directs the Summer Worker program. The administrative budget covers travel to meetings for committee members, postage and materials.

**Committee on Church Extension**

**Program: Church Extension:** The committee on church extension requests \$80,000 for the church extension donation funds to the districts. The first priority for the use of these funds shall be to secure new church sites or assist in relocating old churches and the second priority shall be first new building help for the new congregation.

**Date and Place:** Conference year 1974.

**Implementation:** Sub-committee of the Conference Work Area on Missions: "Committee on Church Extension."

**Priority:**

**Funding:** Program Budget \$80,000

Sub-Total \$80,000

**Committee on Cultivation and Education**

**Program: Weekend Seminar for Adults:** Purpose of this would be to acquaint adults from churches throughout the Conference with the mission involvement of the United Methodist Church and to present the opportunities open for personal involvement.

**Date and Place:** Location to be determined by Task Force Group. Time would be winter or fall of 1974.

**Implementation:** Task force group to be appointed to work with Conference program director, Conference missionary secretary, conference adult coordinator; and United Methodist Women's conference coordinator of Christian Global Concerns.

**Priority:** Concern for Persons; Commitment, Renewal and Nurture.

**Funding:** Program Budget \$500

Registration fees.

**Program: Itineration of Mission Interpreters:** District mission rallies will be held in each District in 1974 to allow mission interpreters to inform and inspire United Methodists in the realm of mission.

**Date and Place:** To be determined by each district, in cooperation with the Bishop and Cabinet.

**Implementation:** Conference program director and conference missionary secretary will confer with the Bishop and the Cabinet.

**Priority:** Concern for Persons; Commitment, Renewal and Nurture.

**Funding:** Program Budget \$600

**Program: Update of Mission Brochure:** An update of the mission brochure to be produced in 1973 will be made in 1974, providing current information concerning the mission program of the conference.

**Date and Place:** By September 15th.

**Implementation:** Conference missionary secretary and committee on Cultivation and Education.

**Priority:** Concern for Persons; Commitment, Renewal and Nurture.

**Funding:** Program Budget \$250

**Program: Audio-Visual on Mission:** A slide and cassette audio-visual aid will be developed giving a panoramic view of mission involvement in the Florida Annual Conference. It will be made available to each district for widespread use among the churches of the district.

**Date and Place:** To be available in 1974.

**Implementation:** A task force group appointed to work with the conference missionary secretary.

**Priority:** Concern for Persons; Concern for Quality of Life.

**Funding:** Program Budget \$500

**Program: Mission Saturation Week:** We encourage districts to arrange district mission saturation weeks within the district in 1974 to provide a maximum exposure of mission interpreters among Florida United Methodists. It is also requested that the chairman of the conference mission work area appoint a task force group to study the feasibility of conducting a

Conference-wide mission saturation week during 1975. This group would be asked to report to the January, 1974, meeting of the Conference mission work area.

*Date and Place:* To be determined by the districts.

*Implementation:* District directors of missions. Task forces.

*Priority:* Concern for Persons; Commitment, Renewal and Nurture.

*Funding:* Program Budget

Free-will offering.

**Program: District Survey of Human Need:** Each district is requested to conduct a survey of human need in that district, list these needs in that district, in terms of priority, and plan for a response.

*Date and Place:* To be determined by the districts.

*Implementation:* The district directors of missions are to initiate plans and procedures for this survey.

*Priority:* Concern for Persons; Concern for Justice and Self-development; Concern for Human Culture; Concern for Quality of Life.

*Funding:* Program Budget

Sub-Total \$1,850

#### **Committee on Town and Country Work**

**Program: Pilot Project in Parish Development, Tallahassee District:** The district director of parish development to work in developing cooperative parish ministries in the Tallahassee District and develop models that can be studied and reproduced elsewhere in the conference.

*Date and Place:* Conference calendar year 1974, Tallahassee District.

*Implementation:* District superintendent and Town and Country Committee.

*Priority:* Concern for Persons; New Ways of operating in the Church.

*Funding:* Program Budget \$5,000

District work area on missions; local churches \$5,000 plus parsonage.

**Program: Director of Group Activities for the Leon-Wakulla Area:** The goal is to create a deeper sense of christian fellowship, draw the parish together in ministry, and bring Christ-centered opportunities to the entire community.

*Date and Place:* Conference calendar year 1974, Leon-Wakulla Area.

*Implementation:* District superintendent and Town and Country Committee.

*Priority:* Concern for Persons; Commitment, Renewal and Nurture.

*Funding:* Program Budget \$2,000

Local Funding \$3,000

**Program: Church and Community Worker for the Suwanee Valley Larger Ministry:** To provide a church and community worker to cooperate in developing a more adequate church program, assist the church in seeing its role in mission to the total community, in the areas of education, economics, the spiritual, social action, leisure-recreation, and other emerging needs. The church and community worker will work cooperatively with the minister and lay persons involved in the Suwanee Valley Larger Ministry.

*Date and Place:* January 1, 1974-December 31, 1974.

*Implementation:* Ms. Edith Goodwin, Conference Advisory Committee for Church and Community Work, church and community ministry, National Division of the Board of Global Ministries.

*Priority:* Concern for Persons; Commitment, Renewal and Nurture.

*Funding:* Program Budget \$2,500

National Division, Board of Global Ministries \$5,850

District \$650

**Program: Church and Community Worker for the Leon-Wakulla Area:**

This program includes an active ministry in the community with the worker establishing ecumenical study groups, working with the State Department of Family Services, with programs for the aging, for children and youth, plus many community action programs taking place in the area, such as a weekly clinic, tutorial program, clothes closet, etc. Within the local churches the worker assists in teacher training and recruitment, working cooperatively with the minister. The church and community worker also assists with day camping, youth activities and initiates programs to enrich the lives of families in the area.

*Date and Place:* January 1-December 31, Leon and Wakulla Counties in the Tallahassee District.

*Implementation:* Ms. Thelma Crosby, Conference Advisory Committee for Church and Community Work, Church and Community Ministry, National Division of the Board of Global Ministries.

*Priority:* Concern for Justice and Self-development, Commitment; Renewal and Nurture.

*Funding:* Program Budget \$2,500

National Division of the Board of Global Ministries \$5,580.  
District \$650.

**Program: Church and Community Worker for Alachua County Group**

**Ministry:** To provide assistance for 21 small churches in the Gainesville District, to establish and implement education and training programs in the local church including work in the church school, with United Methodist Women, family enrichment programs, youth activities, and to continue work already established in the community with a day care center.

*Date and Place:* January 1-December 31, Alachua County, Gainesville District.

*Implementation:* Ms. Masheetta Lindsey, Conference Advisory Committee for Church and Community Work, Church and Community Ministry, National Division, Board of Global Ministries.

*Priority:* Concern for Persons; Commitment, Renewal and Nurture.

*Funding:* Program Budget \$2,500.

National Division, Board of Global Ministries \$5,580.  
District \$650.

**Program: Gainesville Group Ministry:** Made up of 12 former C. J. Churches, the ministry serves within the limits of Gainesville, or mainly in Alachua County. The main purpose of this ministry is to provide needed help for area Black churches which have never had guidance or support in the use of materials and implementing programs in the church. This ministry serves about 750 members who now have found strength in unity and service as a group.

*Date and Place:* This request is for the year 1974. The location is the Gainesville District and the city of Gainesville, with the main office of operation at Bartley Temple.

*Implementation:* Town and Country Committee and Gainesville District superintendent.

*Priority:* Concern for Persons; Commitment, Renewal and Nurture.

*Funding:* Program Budget \$3,000.

Parish churches supplying other materials and money as needed within the project.

**Program: Suwannee Valley Parish Ministry:** The name has been changed from the Gainesville Larger Parish so as not to conflict with the Larger Parish which has been established for the former C. J. Churches in the city of Gainesville.

The Suwannee Valley Parish Ministry consists of 21 churches covering a large area from White Springs to Branford, Fort White to Wellborn and Pine Grove. The area covers about 40 x 20 miles. Included in this Parish Ministry are five former C. J. Churches and two black pastors, 16 white

churches and 6 pastors. It serves approximately 1350 members. The main purpose of the Parish Ministry is to strengthen the small church by helping provide program resources and office help, as well as supplying needed materials which many of the small churches have not been able to secure for themselves. This also includes a person close to the situation who can provide information or guidance to both pastors and churches in the field. This helps relieve the district superintendent of many hours and miles of travel in the Gainesville district.

*Date and Place:* This request is for the year 1974, and will be in the northern part of the Gainesville District. The center of operation is Wesley Memorial United Methodist Church, Lake City, where the parish office is established.

*Implementation:* Town and Country Committee, district superintendent of the Gainesville District.

*Priority:* Concern for Persons; Commitment, Renewal and Nurture.

*Funding:* Program Budget \$4,580.

Parish churches support for supplies and other materials.

**Program: Seminar on Cooperative Ministries:** This program is one through which we envision guidance and knowledge. It is designed to help the small church gain information and resources which can be put to practical work in the local situation.

It is our desire to bring resource people into the seminar situation who can impart ways and means of helping the small church carry out a full church program.

*Date and Place:* The date and location will have to be announced later.

*Implementation:* The Town and Country Committee of the Work area on missions will be responsible for the planning and implementation of the program. Of course guidance will be accepted from the Bishop and Cabinet.

*Priority:* Concern for Persons; Commitment, Renewal and Nurture.

*Funding:* Program Budget \$1,000.

Registration fees.

\$23,080

Administrative Budget \$700

Sub-Total \$23,780

#### Urban Work Committee

**Program: Greater Miami Urban Ministry:** To provide leadership skills for a growing number of churches in transitional neighborhoods in this tri-cultural metropolitan area.

To help all churches to develop a variety of week-day ministries to their primary parish areas such as: day care, after school programs, programs for older adults, alcohol and probationer rehabilitation programs, training for job skills, bridge-building between and among ethnic groups, tutorial programs, and other creative ministries.

To cooperate with community development and organizational programs on an ecumenical basis. Work with public and semi-public community programs, including Junior College, University of Miami and Florida International University programs and geared to involve college training with the needs of the city.

*Date and Place:* 1974, Greater Miami.

*Implementation:* The district superintendent, the urban minister, the district work area on missions and church extension, and the conference urban work committee and staff.

*Priority:* Concern for Justice and Self-development; New Ways of Operating in the Church.

*Funding:* Program Budget \$7,500.

National Division, Board of Global Ministries, \$8,000; Miami District, \$4,500.

**Program: Tallahassee Urban Ministries Council:** This is a program of cooperative ministries being started in 1972-73 for nine United Methodist

Churches in the City of Tallahassee. The "Council", made up of the pastor and two lay persons from each church, is determining programs. The plan will include ministry to the poor, ethnic groups, needy children, housing, health, literacy, etc.

Churches participating in the Tallahassee Urban Ministries Council are: Trinity, Saint Pauls, Killearn, John Wesley, Gray Memorial, Calvary, Southside, Lake Jackson, and Tallahassee Heights.

*Date and Place:* City of Tallahassee, Continuing for several years.

*Implementation:* District committee on urban work, the council, the district superintendent, and the district council on ministries.

*Priority:* Concern for Persons; New Ways of Operating in the Church.

*Funding:* Program Budget \$2,000.

Local churches \$2,500; District work area on missions \$500.

**Program: Jacksonville Urban Mission Developer:** This is a ministry that seeks to link the resources of the church and a larger community in an effort to respond to the needs of people, with a special emphasis upon humanizing of the systems of our society. Some illustrations of projects initiated through this ministry include the following:

Service Project for Young Parents—A comprehensive care program for pregnant school age girls.

Volunteer School Aides—A program that placed 750 adult volunteers in the public schools in Duval County last year and 11 this year.

Probationers Residence—A community based residential treatment center as a new alternative to prison. The program accommodates 32 men and has a federal grant of \$100,000 for its present year.

Jacksonville Housing Opportunities Center, Inc.—This is a new project that will address itself to a broad range of housing issues including open housing, discrimination in the building trades, upward mobility for minorities in the real estate industry and counseling for purchasers of low income housing. This project has a federal grant of \$80,000.

Two New Emphases: Assistance to churches in transitional communities; organizing assistance to domestic workers.

*Date and Place:* Jacksonville District.

*Implementation:* Urban mission developer under the supervision of the district superintendent and Jacksonville United Methodist Metropolitan Mission Board.

*Priority:* Concern for Justice and Self-development; New Ways of Operating in the Church.

*Funding:* Program Budget \$10,000.

Jacksonville District \$5,000; National Division \$5,000.

**Program: Specialized Urban Ministries of Ft. Lauderdale and West Palm Beach:** To assist and enable local churches and concerned persons to take joint action in community life aimed at providing for unmet human needs and effecting constructive community change through personal involvement. A Christian witness is demonstrated through programs and activities focusing on housing needs and mother to mother ministry; racism and the church; youth services, especially to those in detention; help for elderly; urban internship experience; strategies for churches in changing neighborhoods; tutorial services; drug programs and economic self development. The above includes enabling local churches to develop their own special ministries in these and other areas.

The projected increase required for the total specialized urban ministry budget in 1974 will be \$6,000. Part of this amount will be directed toward the area of new ministries, i.e., senior citizens, urban internship, and churches in transition. Some "start up" monies may be needed toward efforts to launch a new urban ministry in the greater West Palm Beach area by June of 1974. The balance will go for bare minimal additional office



and staff expenses essential to this expansion of the total specialized urban ministry program.

*Date and Place:* 1974, Greater Ft. Lauderdale area.

*Implementation:* District superintendent, urban work committee, specialized urban ministry board.

*Priority:* Concern for Justice and Self-development; A Relevant Living Theology.

*Funding:* Program Budget \$10,000.

\$22,000 West Palm District churches; \$23,000 other denominations and individuals; \$2,000 National Division.

**Program: Association for Christian Training and Service:** Development of urban ministry through consultation, training, analysis and planning. The specific objectives for calendar year 1974 are similar to those of 1973. *Date and Place:* The process will cover the calendar year 1974, focusing on the principal cities of Florida.

*Implementation:* The urban work committee of the work area on missions and the ACTS staff.

*Priority:* New Ways of Operating in the Church.

*Funding:* Program Budget \$6,500.

ACTS contracts with several denominations in several southern states for services rendered.

**Program: Christian Service Center of Greater Orlando:** To provide a broad ministry on an ecumenical basis, jointly funded by United Methodist, Roman Catholics, Episcopalians, and Presbyterians. Purpose is to minister to economically deprived persons in greater Orlando, transients and run-away youths, and to provide in-training programs and retreats for laymen and clergymen.

*Date and Place:* 1974, Greater Orlando.

*Implementation:*

*Priority:* Concern for Human Culture.

*Funding:* Program Budget \$5,000.

\$41,000  
Administrative Budget \$400  
Sub-Total \$41,400

#### Florida Christian Migrant Ministry

**Program: Florida Christian Migrant Ministry:** To help provide a Christian ministry among seasonally employed agricultural workers who do not usually participate in the mainstream of community life and all of its benefits. This ministry seeks to enhance the dignity and affirm the personal worth of individuals, families and communities. It helps to provide religious, educational, recreational, and child-care services.

*Date and Place:* Florida Conference, 1974.

*Implementation:* Work area on missions, Migrant Work Committee.

*Priority:* Concern for Persons; Concern for Quality of Life; A Relevant Living Theology.

*Funding:* Program Budget \$500.

Sub-Total \$500

#### Operating Budget—Work Area on Missions:

1. Support for Junaluska Conference on Christian Mission . . . . .	\$ 225
2. Pastor's School—Mission pastors . . . . .	500
3. Board Meetings . . . . .	2,000
4. Executive Committee Meetings . . . . .	500
5. District Secretaries, Executive Committee to Missionary Conference . . . . .	2,000
6. District Secretaries Work Fund . . . . .	600
7. Conference Secretary Work Fund . . . . .	500
8. Secretarial and Miscellaneous Expense . . . . .	150
	Sub-Total \$6,475
	Grand Total \$154,405

**STEWARDSHIP**

**Program:** Conference Level: Early 1974 meeting of conference committee plus all district Stewardship coordinators, laity and/or pastors. Purpose to implement plans for district and local emphasis on stewardship. **Local Church Level:** Observe Stewardship Emphasis Month with: (a) Every member visitation; (b) Church School emphasis on Stewardship; (c) Stewardship sermons by pastor; (d) Stewardship witnessing; (e) Stewardship goals to be set by and for local church membership to deal with all aspects of Christian living.

**Date and Place:** To be determined.

**Implementation:** Conference, district, and local church stewardship persons.

**Priority:** Survival!

**Funding:**

Administrative Budget \$500

Grand Total \$500

**WORSHIP**

**Program: Wonderful World of Worship:** A workshop designed to bring together existing resource groups from local churches in a "Celebration of Worship." These groups then being available to share their talents with local churches or groups with a minimal cost.

**Date and Place:** February of 1974.

**Implementation:** Commission on Worship Adult Department and local key persons. (request support of Youth Coordinator in this project.)

**Priority:** Concern for Persons; Concern for Quality of Life; Commitment, Renewal and Nurture.

**Funding:** Program Budget \$600

Sharing costs with those present, local churches or groups sharing some costs.

Administrative Budget \$500.

Grand Total \$1,100.

**Council On Ministries**

**COMMITTEES**

**CHRISTIAN ENLISTMENT**

**Program: Year Round Enlistment and Guidance** of persons for full-time church related vocations, and nurturing them through the years of preparation for service, District and/or Conference career clinics.

**Implementation:** Conference Committee on Enlistment, District and local church persons.

**Priority:** Commitment, Renewal and Nurture.

**Funding:** Program Budget \$400.

Grand Total \$400.

**COMMUNICATION**

**Interpretation,** Administrative Budget \$300.

**Methodist Information and Public Relations**

**Program: Publication of the Florida United Methodist:** Since the re-establishment of a conference newspaper came about as the result of a study committee that was recommended by the Public Relations and United Methodist Information Commission, we would like to encourage the continuation of this publication that has been well received by the conference.

**Date and Place:** Continuing.

**Implementation:** Committee on Communications.

**Priority:** Concern for Persons; New Ways of Operating in the Church.

**Funding:** As requested by the Council on Ministries of the Conference.

**Program: Identification and Directional Signs:** For local churches, a continuation of this project begun in 1973.

*Implementation:* Committee on Communications of the Conference Council on Ministries; local churches.

*Priority:*

*Funding:* Program Budget  
Additional Funding, Local church.

**Program: Communications Workshop:** Workshops covering various aspects of the broad spectrum under the umbrella of Communications.

*Date and Place:* To be determined by requests and needs of district Council on Ministries where districts and multidistricts are involved. Conference-wide workshop to be determined.

*Implementation:* Committee on Communications of Conference Council on Ministries. District Secretaries of Communications.

*Priority:* New Ways of Operating in the Church.

*Funding:* Program Budget \$500.

**Program: Welcome to Florida Brochures:** Continuation of the "Welcome to Florida" brochures distribution through the several official State of Florida Welcome Stations. It is reported that more than 2 million people stop at the stations annually. The brochure is to be updated and revised on an annual basis. The first edition cost \$1,600 for 100,000 copies, but this did not include shipping charges. We anticipate the distribution of a like number in 1974.

*Date and Place:* Conference Council on Ministries to ship brochures on a requisition basis to the Welcome Stations as per agreement with the State of Florida Commerce Department.

*Implementation:* Committee on Communications and staff, Conference Council on Ministries.

*Priority:* New Ways of Operating in the Church.

*Funding:* Program Budget \$2,000.

Program Budget \$2,500.

Administrative Budget \$500.

Sub-Total \$3,000

#### **Board of Publication**

52 weeks @ \$513.00

(13,000 mailing list)

(Circulation or Mechanical) \$27,100.

(\$10,944 Editorial Expense

Presently included

in CCOM Budget)

Administrative Expense \$750.

Sub-Total \$27,850.

(Note: Paid subscription money is used for extra circulation costs and office expenses and these expenses are *not* included in above requested monies.)

**Publishing Interests, Administrative Expense \$300.**

**TRAFCO, Administrative Expense \$300.**

Grand Total \$32,250.

#### **LEADER DEVELOPMENT**

**Program: Seminar for Church Secretaries:** An all day or weekend seminar to enable church secretaries to share in the concerns of their job: church newsletters, bulletins, telephone techniques, records, mailing procedures, audio-visual, communications, etc.

*Date and Location:* 1974, Lakeland, Florida, United Methodist Building.

*Implementation:* Leader Development and Lay Worker Committee.

*Priority:* Concern for Quality of Life; Commitment, Renewal and Nurture.

*Funding:* Program Budget

SCHOOL OF CHRISTIAN MISSION

**Program: School of Christian Mission:** Designed for adults and youth (grades 11-12) to provide opportunities for study and training in the mission of the church with particular emphasis on the current mission study themes and spiritual enrichment as they relate to the task of the several program areas in the local church.

There will be two sessions of the school; weekend and week.

**Date and Place:** July 19-21 (weekend) Florida Southern College, Lakeland.  
July 22-26 (week) Florida Southern College, Lakeland.

**Implementation:** Conference Council, school committee, United Methodist Women.

**Priority:** Concern for Persons; Commitment, Renewal and Nurture.

**Funding:** Program Budget \$2,500.

United Methodist Women \$2,500; registration fees.

Grand Total \$2,500.

DIVISION OF MINISTRY

**Program: Pastor's School:** To provide opportunities for the pastors of the Florida Annual Conference to engage in continuing education through study and fellowship and worship.

**Date and Place:** October 1-4, Youth Camp, Leesburg.

**Implementation:** Board of Ministry and Higher Education.

**Priority:** Concern for Persons; Commitment, Renewal and Nurture.

**Funding:** Program Budget

**Program: Regional Guided Reading Program:** Regional guide/Reading Programs.

**Date and Place:** To be determined by districts.

**Implementation:** Board of Ministry and Associate Council Director assigned for the task.

**Priority:**

**Funding:** Program Budget

\$1,500 requested in Budget of the Board of Ministry for Pastors' school and 2% Ministerial Education Fund.

**Operating Budget:**

1. Board Travel
2. Campus Visitation
3. Psychological Guidance
4. Psychological Consultant
5. Conference Dinner
6. Pastor's School
7. Contingency

Sub-Total \$11,300

Division of the Ministry \$1,000

Grand Total \$12,300

DIVISION OF LAY LIFE AND WORK

**Program: Laymen's Spiritual Retreats:** Five week-end retreats, held each October, at the Conference Youth Camp by the Board of Laity, for 2,000 to 2,500 Florida Laymen. Purpose: Fellowship, spiritual renewal, meditation, prayer, Witnessing and personal commitment, under the leadership of outstanding leaders from across the nation.

**Date and Place:** October—five week-ends.

**Implementation:** United Methodist Men.

**Priority:**

**Funding:** Registration fees.

Administrative Budget:

1. Office of Conference Lay Leader

(Travel expenses, secretarial help, supplies, postage, etc.) \$ 3,000

2. Board Secretary ..... 150

3. Board Treasurer .....	150
4. Board and Executive Committee Meetings .....	2,000
5. Southeastern Jurisdictional Association of Conference Lay Leaders .....	150
6. District Lay Work .....	1,800
7. Stewardship and Finance .....	1,000
8. Methodist Men .....	500
9. Lay Leadership .....	500
10. Leesburg Retreat (self-financing) .....	
11. Contingency .....	750
	Grand Total \$10,000

### ADMINISTRATIVE BUDGETS FROM OTHER COMMITTEES NOT SUBMITTING PROGRAM RECOMMENDATIONS

**Archives and History** \$400.

**Conference Counseling Center Committee**

1. That the Counseling Center Committee be allotted \$1000 for committee expenses during 1974.

2. That the Counseling Center be allotted \$11,550 for 1974.

Grand Total \$12,550

**Lay Worker, Committee of** \$300.

**District Council on Ministries Work Fund** \$24,000

### SUPPLEMENT

**Additional Programs and Dates for 1973 Calendar:**

**Program: Everything You've Always Wanted to Know About Youth Ministry**

*Date and Place:* April 27-29, 1973, Camp Florida

**Program: Family Life Film Previews**

*Date and Place:* May 10-12, 1973, three locations in Florida

### LEADER DEVELOPMENT

**Program: Media Production Workshop:** This workshop will enable participants to be engaged in producing media through the following areas: Video tape, motion pictures, filmstrips and slides, inexpensive media, radio, and simulation games. Participants will sign up for one of the above workshops with opportunity for sharing together as a total group.

*Date and Place:* June 18-22, 1973, Florida Southern College

*Implementation:* Special Media Production Committee, Conference Council and TRAFECO.

*Priority:* Concern for human culture and new ways of operating in the church.

*Funding:* Council on Ministries budget and TRAFECO (\$2,000) and registration fees.

### WORSHIP

**Program: Worship Workshops:** in Orlando and St. Petersburg, to give opportunity to pastors and work area chairmen on worship the opportunity to explore the use of music, both contemporary and traditional, in the worship experience. The leaders of this two-day worship will be Avery and Marsh, pastor and choir director of one of our large New England churches. Participants will have an opportunity to discuss and work on the use of contemporary carols and hymns within the worship experience.

*Date and Place:* August 3-4, 1973, Orlando and St. Petersburg.

*Implementation:* Conference Commission on Worship.

*Priority:* New ways of operating in the church and concern for quality of human life.

*Funding:* Council on Ministries budget (\$200) and registration fees.

**Program: Contemporary Worship Workshops:** This program will give an opportunity for pastors and laity to experience forms of worship that can be used in local church settings. There will be four or five different workshops in various sections of the state providing 8 hours of workshop time for the participants. An outside resource person will lead the experience. There will be a separate section for pastors in the afternoon and a together session with laity in the evening. The objective of this workshop is to provide opportunities to explore new ways of creating worship.  
**Date and Place:** September, 1973, various locations around State.  
**Implementation:** Conference Commission on Worship.  
**Priority:** Concern for persons and new ways of operating in the church.  
**Funding:** Council on Ministries Budget and registration fees.

**Program: Ashram:** One-day E. Stanley Jones type Ashram for up to 50 pastors and their wives. The purpose is to introduce the Ashram experience to the pastors of the Florida Conference.  
**Date and Place:** September 17-18, 1973, Lakeland.  
**Implementation:** The Board of Evangelism, Charles Kinder Director.  
**Priority:** Commitment, Renewal and Nurture.  
**Funding:** Registration fees.

Florida Council of Churches, Miami Beach, October 23-24, 1973.

**COUNCIL ON MINISTRIES  
 PROPOSED 1974 COM BUDGET**

<i>INCOME</i>	<b>Budget 1973</b>	<b>Budget 1974 Recom- mended</b>
<i>Fees:</i>		
Annex Use .....	\$ 2,500	\$ 2,700
Audio Visuals .....	3,400	3,500
Printing Dept. ....	3,000	4,000
<i>Fla. United Methodist:</i>		
Subscriptions, etc. ....	500	500
<i>Reimbursements:</i>		
Spanish Ministry .....	9,150	9,500
Camps & Conferences .....	1,000	0
Board of Ministry .....	2,200	0
Board of Pensions .....	1,050	0
Partners in Education .....	0	0
<i>Other Fees:</i>		
Rentals .....	900	900
Honorariums .....	0	0
Postcards Sales, etc. ....	0	0
<i>Conference Allocations:</i>		
COM Budget .....	277,781*	285,067
Fla. United Methodist .....		0
Contingencies .....	2,000	0
<b>TOTALS .....</b>	<b><u>\$303,481</u></b>	<b><u>\$306,167</u></b>

\*(Includes \$14,750 additional allocation to provide weekly issues of the Florida United Methodist, plus \$2,000 from Youth Work allocation for Larry Jacob's support.)

**COUNCIL ON MINISTRIES  
BUDGET WORKSHEET**

1974

DISBURSEMENTS FOR ADMINISTRATION BUDGET	Budget 1973	Budget 1974 Recommended
<b>BUILDING and GROUNDS:</b>		
<i>Maintenance Staff:</i>		
Salaries .....	\$ 9,085	\$ 9,085
Payroll Expense .....	1,077	1,077
Truck Operation .....	600	600
Bldg & Equip. Maint. ....	2,000	2,000
<b>TOTAL</b> .....	<u>\$ 12,762</u>	<u>\$ 12,762</u>
<b>FOR BENEVOLENCE BUDGET</b>		
<b>SERVICE DEPARTMENT:</b>		
<i>Staff:</i>		
Salaries .....	\$ 13,955	\$ 13,955
Payroll Expense .....	2,097	2,097
<i>Departments:</i>		
Audio-Visual .....	2,500	3,000
Print Shop & Supplies .....	8,000	8,000
*(See excess income on previous page)		
<b>PROGRAM IMPLEMENTATION:</b>		
<i>Salaries:</i>		
COM Director .....	\$ 16,110	\$ 16,110
Associates .....	80,855	84,980
Secretaries .....	41,133	43,220
Cost of Living and Merit Salary Increases .....		15,000
<i>P/R Expense, Lay:</i>		
Pension Funding .....	\$ 13,564	\$ 13,650
Workman's Compensation .....	800	850
Housing .....	5,167	6,000
Travel .....	13,265	14,255
Liaison with Boards and Agencies .....	9,490	9,490
<b>OVERHEAD, UM BUILDING:</b>		
Office Supplies .....	\$ 5,000	\$ 5,000
Addressing .....	2,000	2,000
Maint. Office Equipment .....	3,700	3,700
Telephone .....	9,000	10,000
Power and Water .....	14,100	14,100
Postage .....	6,000	6,000
Other Operating Expense .....	1,200	1,200
<b>OVERHEAD, ANNEX:</b>		
Supplies .....	400	400
Power and Water .....	1,600	1,600
<b>COMMITTEES:</b>		
Personnel & Staff .....	0	3,000
Planning & Research .....	0	0
Structure Study .....	0	0

	Budget 1973	Budget 1974 Recommended
<b>OTHER EXPENSES:</b>		
Hardin Pension .....	798	798
Miscellaneous .....	0	0
CONTINGENCIES .....	12,885	15,000
TOTAL .....	<u>\$290,719</u>	<u>\$320,505</u>
GRAND TOTAL .....	<u>\$303,481</u>	<u>\$306,167</u>

NOTE: Salaries shown for 1974 do not include any increases from 1973 for present staff members. Such increases approved at year-end 1973 will be covered by the 1974 Contingency Fund allocation.

CAMP EXPENSES

PROPERTY MAINTENANCE, CAMPS

REC. CAMP PROPERTY MAINT. ....	26,200	
DISB. CAMP PROPERTY MAINT.		
<b>LEESBURG MAINTENANCE</b>		
Camp Maintenance .....	12,000	
Kitchen Upgrading .....	1,000	
Folding Chairs .....	1,750	
Paint .....		
Program Equipment .....	2,500	
Total Leesburg Maint. ....		<u>17,250</u>
<b>CAMP FLORIDA MAINTENANCE</b>		
Camp Maintenance .....	2,000	
Pickup Truck .....	2,500	
Program Equipment .....	500	
Craft Building .....	500	
Chapel .....	800	
Total Camp Fla. Maint. ....		<u>6,300</u>
<b>SOUTH FLORIDA CAMP MAINTENANCE</b>		
Total So. Fla. Camp Maint. ....		<u>1,600</u>
<b>NORTH FLORIDA CAMP MAINTENANCE</b>		
Fence .....	300	
Mobil Home .....	500	
Maintenance .....	250	
Total No. Fla. Camp Maint. ....		<u>1,050</u>
TOTAL PROPERTY MAINTENANCE, ALL CAMPS		<u><u>26,200</u></u>



## REPORT OF THE CABINET ON PRIVATE SCHOOLS IN FLORIDA UNITED METHODISM

In accordance with the mandate of the June, 1972 Annual Conference, the Bishop and Cabinet have reviewed each private school housed in United Methodist Churches in the Florida Conference. This study has revealed some deficiencies, notably in the area of academic quality, accreditation, and equipment. It is unmistakably clear, however, that each school desires to comply fully with the spirit of racial inclusiveness implied by the action of the General Conference of The United Methodist Church. The four schools involved are either complying now, or making positive plans to comply at an early date, with the guidelines established by the General Conference. We urge these schools to meet completely the standards of inclusiveness set by The United Methodist Church.

It should be noted further that no study of private schools at this time can be properly conducted apart from consideration of the contemporary crisis in American public school education. To this end, the Cabinet urges Florida United Methodism to give wholehearted support to our public schools as they struggle to maintain the strategic role they have played in American life. Private schools should be viewed, therefore, as supplements to public schools rather than as substitutes. It is felt that the energy and resources now being invested in the small number of private schools in the Florida Conference could do a great deal to strengthen our public school system if they were so redirected.

### *Recommendation from the Cabinet*

We recommend that the Conference Committee on District Boundaries shall be a quadrennial committee which shall engage in a continuous study of district boundaries and recommend to the annual conference such changes as shall seem appropriate to even the work load of the district superintendents and provide for effective administration of the churches of the conference. It shall be composed of the following: Presiding bishop, two district superintendents, two pastors, two lay men, two lay women, and one youth or young adult. Vacancies shall be filled by the cabinet in the interim of annual conference sessions.

---

## SPECIAL APPOINTMENTS

### *Introductory Statement:*

The cabinet feels a strong obligation in making an effort to interpret the category of "Special Appointments" in our church. The following paper has been adopted by the cabinet and will be used as guidelines.

Par. 352 of the 1968 *Discipline* says:

"A Conference Member may be appointed by his Bishop after consultation with the district superintendents, to a position in a school, college, university, seminary, hospital, home or agency or other ministry or institutional chaplaincy or similar specialized appointment."

Par. 302 says that:

"There are persons within the ministry of the baptised who are called by God and set apart by the church for the special Ministry-Word, Sacrament and Order." How is this interpreted: Does it pertain only to pastors of local churches? Does it allow for any of the people who are under special appointment?

Par. 308.3 says:

"The itinerant system is the accepted method of the United Methodist Church which ministers are appointed by the bishop to fields of labor." This should be seen together with Par. 316 which reads:

"Every ministerial member who is in good standing in an Annual Conference is to receive an annual appointment by the bishop unless he is

granted a sabbatical." This says to us that each minister is guaranteed an appointment. We will look at an exception to this brought about by action of 1972 General Conference.

Par. 331 says:

Each minister "offers himself without reserve to be appointed and serve as his superiors in office may direct." With the above questions we also ask these questions: Are ministers under special appointment that free to have their appointment changed? Should Minister-Workers make their own appointments? These questions and many others of similar nature confront us as we look at special appointments.

#### *Categories of Special Appointments*

Special appointments come under three headings: 1. Methodist related, 2. Non-Methodist related and 3. Appointment to minister in secular world. There are several statements under Par. 352 at which we should look.

"The institution or agency desiring to employ a conference member shall first, through its appropriate official, consult the member's bishop and secure his approval before completing any agreement to employ the member. If the institution or agency is located in another area the bishop of that area shall also be consulted."

Par. 391.6 says:

"On the request in each case of an appropriate official, agency, or institution, and on the recommendation of the district superintendents, confirmed by a two-thirds vote of the Annual Conference, he may make appointments annually to positions in non-United Methodist agencies; provided that in no such case shall the United Methodist Church incur any financial responsibility."

The important point here seems to be that the minister does not accept employment without the approval of his bishop. Also, it seems that we are dealing with the importance of the relationship of the minister to the mission of the church. Another area of concern is the problem of episcopal oversight and the relationship of the minister to his or her Annual Conference. It is very difficult for a bishop to exercise pastoral oversight to ministers working outside the area. It is also difficult for a member who is working outside of his own Annual Conference to maintain a good working relationship with his own Conference. The action of the last General Conference has given us a new area of special appointment. It is covered in Par. 352.7 and says:

"At his or her request, a conference member on recommendation of the Cabinet, confirmed by a two-thirds vote of the Annual Conference may be appointed for ministry in and to society beyond the ministries usually extended through the local church and other institutions of, or directly related to the church, provided that in no such case shall The United Methodist Church incur any financial responsibility."

#### *Handling Special Appointments*

As the Cabinet of the Florida Annual Conference, where do we go from here? It is obvious that we will each year have to make appointments in this category. We recommend the following:

1. Get as clear an understanding as possible of the disciplinary actions concerning special appointments. The major factor seems to be that neither the Cabinet nor Annual Conference can change the conference status of a person seeking a special appointment. Two judicial council decisions interpret this for us. "An Annual Conference has no authority to make any changes in the provisions of the Discipline concerning the ministry. A procedure which would compel a conference member seeking special appointment to a Non-United Methodist agency to change his conference status to sabbatical leave or voluntary location or discontinuance for a year of evaluation does make such changes and is, therefore, unconstitutional." (Decision No. 325)

Decision No. 329 states:

"In the appointment to specialized ministerial positions in Non-United Methodist agencies, Paragraphs 352.1 and 391.6 must be construed, interpreted and applied together, and the appointing bishop must strictly apply these provisions for protection of the ministry in relation to the appointive system."

2. Our second recommendation is that each minister on special appointment be required to submit an annual evaluation report to the proper person (see reports). This report will accompany the letter requesting the next year's appointment. It seems that Decisions 325 and 329 make it clear that as a cabinet we have to be guided in making special appointments by Par. 352.1 and 391.6.

3. Our third recommendation is that those seeking the "Worker-Minister" relation as special appointment realize that they must request this appointment each year. Also, in addition to Par. 352.7 there is Par. 391.11 which says: "An appointee to such appointment as is referred to in this new paragraph 352.7, may neither be required to accept nor guaranteed an appointment, and may be returned to a regular appointment only by agreement of bishop and cabinet.

4. That the bishop be requested to name a "Committee on Special Appointments," made up of cabinet members to carry out the work of this committee and report to the Annual Conference each year.

M. McCOY GIBBS, *Chairman*

---

#### LEAVE OF ABSENCE

Upon recommendation of the Conference Board of Ministry, the Annual Conference of 1972 asked that "a program be established by the Bishop and Cabinet whereby a pastor could take a short leave from his church on partial salary to be used for continuing education, with a retired man or other available help serving his church in his absence." It was further recommended "that 15% of the Ministerial Education funds available for use by the Annual Conference be used for scholarship assistance to members of the Conference for short-term study on a university or seminary campus." (Page 170, 1972 *Journal*)

The following guidelines are submitted by the Bishop and Cabinet to implement the above recommendations:

1. A Conference Leave of Absence Committee will be appointed to coordinate and supervise the Leave of Absence program. It will be composed of three District Superintendents and three representatives of the Conference Board of the Ministry.
2. The pastor shall obtain the approval of the local church Pastor-Parish Relations Committee, the District Superintendent, and the Conference Committee on Leave of Absence for study or educational travel for a short leave of absence, preferably up to three months, and not to exceed six months' duration.
3. It is recommended that the local church will pay full salary for the leave of absence period. The pastor, with the approval of the Pastor-Parish Relations Committee and the District Superintendent, shall arrange for an interim pastor to carry on the pastoral work. Remuneration for the supply pastor shall be paid by the local church.
4. Upon approval of a leave of absence by the Conference Committee on Leave of Absence, application may be made to the Ministerial Education (2%) Committee of the Conference Board of Ministry if financial assistance is required.
5. Each District Superintendent will compile and make available a list of retired, lay, or other pastors who may substitute for the pastor during his leave of absence.

6. Following the Leave of Absence a written report shall be filed with the Conference Leave of Absence Committee, the District Superintendent, and the local church Pastor-Parish Relations Committee.

HAROLD E. BUELL  
GAYLON L. HOWE

**MINIMUM SALARY COMMISSION**

The following is the recommendation of the Minimum Salary Commission to the Annual Conference for the year 1974:

Ministers in full connection with B.D. or equivalent .....	\$7,000
Probationary member with B.D. or equivalent .....	6,800
Ministers in full connection without B.D. ....	6,500
Associate members .....	6,100
Lay pastors .....	5,700

A minister who has served eight years or more in full time service, four of which have been in the Florida Conference shall receive an additional supplement to insure that his present salary be \$500. above the minimum salary base in his category as shown above. Each minister must notify his District Superintendent and the Superintendent make application to the Committee on Minimum and Missional Salaries. The years of service as listed in the Journal will be used to determine eligibility. Before a church is granted salary support, they must conduct, or agree to conduct, an every member visitation for support of their church.

GENE ZIMMERMAN, *Chairman*

**CREDIT UNION**

A short list of observations of unusual progress of the Florida Conference United Methodist Credit Union reported to the Annual meeting of the members and prospective members June 5, 1973 in the Colligiate Room, Florida Southern on the first day of Annual Conference.

An extraordinary rate of development has taken place since the Credit Union opened for business January 1, 1970, with 47 members and \$1,800 in assets.

The first loan was to a young minister in the amount of \$100 to buy tires.

At the end of March, 1973, there are 826 members and over \$325,000 in assets. This kind of improvement didn't just happen. It was made to happen. One thousand members and \$500,000 in assets represents the next goals to be reached. Confidence has been earned by the management team in cooperation with all of the members.

The Board of Directors, headed by Dr. Richard Pearce, Vice-President of Florida Southern, holds responsibility for the proper operation of the Credit Union. The members of the Board of Directors are elected at the annual meeting. The Board employs the manager and bookkeeper. The president reports to the annual conference.

A real step forward came when the Credit Union was large enough to budget funds sufficient to repay the conference for the full support of the bookkeeper and assistant treasurer, Mrs. Joan Mixon. In addition, the major portion of the supplies are also in the budget. This is a giant step for a new credit union that started as a service project supported entirely from conference funds. It is reasonable to believe that in another year, complete self-support will be possible.

The friendliness and efficiency of Mrs. Mixon has deepened confidence. It is a rare occasion when a complaint comes because of an error and any that have been found are corrected courteously, quickly and efficiently.

It has been found that direct mailings from the manager to the list of members and prospective members have accounted for the fast growth. Personal appearances of the manager at district meetings and conference groups have been exceedingly helpful in acquaintance and exposure. This avenue of promotion has been made possible by the Bishop and the District Superintendents. Bishop Joel McDavid, in his new role, has really spent time to acquaint himself with an understanding of the function and purpose of the Credit Union.

The Education Committee, under the direction of Mrs. Doris Buhrman, has given real assistance as news has been given space in COM/Line and the *Florida Methodist*.

The committee members have given time generously to make the Credit Union function. The Credit Committee reviews loan applications. The Supervisory Committee provides internal audits, and the Delinquent Loan Committee begins functioning if any member misses two payments.

State Banking Commission conducts the surprise audit annually which provides real assurance to the members.

The opportunities for future development are almost unlimited—more members, increased share deposits, plans for quicker processing of loan applications, a stronger membership education program and a willingness to join and turn to the Credit Union for service will increase effectiveness. Service is still the strongest reason for a Credit Union can provide an opportunity for members to save together, earn a good dividend and loan to each other at the lowest dollar cost possible. Inquiries are always welcome.

CLIFFORD M. FRITZ, *Manager*

---

**GLENN STEPHENS**

**Accountant**

**218 North Fourth Street, Palatka, Florida**

February 5, 1973

The Florida Conference Brotherhood, Inc.

George H. Carlton

Secretary and Treasurer

Palatka, Florida 32077

Dear Sir:

Pursuant to instructions I have audited the books of account of the Florida Conference Brotherhood, Inc. In accordance with accepted audit procedures I have tested the bank accounts and verified funds on hand as of December 31, 1972. I find no evidence of manipulation or defalcation and that the following report represents the financial condition of the conference.

Yours very truly,

GLENN STEPHENS, *Accountant*

**THE FLORIDA CONFERENCE BROTHERHOOD, INC.  
PALATKA, FLORIDA**

**STATEMENT OF INCOME AND DISBURSEMENTS**

**April 1, 1971 to December 31, 1971**

CASH ON DEPOSIT—APRIL 1, 1971

PALATKA ATLANTIC NATIONAL BANK

Checking Account .....	\$ 802.79
Savings Account .....	6,796.97
Certificates of Deposit .....	10,000.00
The Florida Methodist Foundation, Inc. ....	1,000.00

Total Cash on Deposit April 1, 1971 .....\$18,599.76

**CASH RECEIPTS**

Mortuary Fees and Other .....	\$5,124.05		
Less Refund .....	2.00	\$ 5,122.05	
Interest Earned—Palatka Atlantic Bank .....		233.08	
Interest Earned—Florida Methodist Foundation .....		54.12	5,409.25
Total Cash Available .....			<u>\$24,009.01</u>

**CASH DISBURSEMENTS**

**PAYMENTS TO BENEFICIARIES**

Mrs. Harold Miller .....	\$1,000.00		
Mrs. J. B. F. Williams .....	1,000.00		
Mrs. E. T. Standifer .....	1,000.00		
Mrs. J. G. Stradley .....	1,000.00	\$ 4,000.00	
Postage and Supplies .....		181.95	
Secretarial Help .....		60.00	
Honorarium .....		200.00	
Audit Fees .....		135.00	
Total Disbursements .....			<u>\$ 4,576.95</u>

CASH BALANCE DECEMBER 31, 1971 .....

\$19,432.06

**CASH ON DEPOSIT DECEMBER 31, 1971**

**PALATKA ATLANTIC NATIONAL BANK**

Checking Account .....	\$ 1,347.89		
Certificates of Deposit .....	10,000.00		
Savings Account .....	7,030.05		
Florida Methodist Foundation, Inc. ....	1,054.12		<u>\$19,432.06</u>

**THE FLORIDA CONFERENCE BROTHERHOOD, INC.**

**PALATKA, FLORIDA**

**STATEMENT OF INCOME AND DISBURSEMENTS**

**January 1, 1972 to December 31, 1972**

**CASH ON DEPOSIT—JANUARY 1, 1972**

**PALATKA ATLANTIC NATIONAL BANK**

Checking Account .....	\$ 1,347.89		
Savings Account .....	7,030.05		
Certificates of Deposit .....	10,000.00		
Florida Methodist Foundation, Inc. ....	1,054.12		
Total Cash on Deposit .....			<u>\$19,432.06</u>

**CASH RECEIPTS**

Mortuary Fees and Other .....	\$ 8,795.56		
Interest—Palatka Atlantic Bank .....	1,428.06		
Interest—Florida Methodist Foundation .....	196.32		
Total Cash Receipts .....			<u>10,419.94</u>
Total Cash Available .....			<u>\$29,852.00</u>

**CASH DISBURSEMENTS****PAYMENTS TO BENEFICIARIES**

Mrs. Dan E. Harrison .....	\$1,000.00	
Mrs. R. J. Broyles .....	1,000.00	
Mrs. R. E. Rutland .....	1,000.00	
Mrs. Shuler Peele .....	1,000.00	
Mrs. Walter Gray .....	1,000.00	
Mrs. Gomer Cullifer .....	1,000.00	
Mrs. W. R. Boland .....	1,000.00	\$ 7,000.00
Secretarial Help .....		105.00
Honorarium .....		200.00
Postage and Supplies .....		389.90
Total Cash Disbursements .....		<u>\$ 7,694.90</u>

CASH BALANCE DECEMBER 31, 1972 ..... \$22,157.10

**CASH ON DEPOSIT—DECEMBER 31, 1972****PALATKA ATLANTIC NATIONAL BANK**

Checking account .....	\$ 1,410.00	
Savings Account .....	5,496.66	
Certificates of Deposit .....	10,000.00	
Florida Methodist Foundation .....	5,250.44	<u>\$22,157.10</u>

**THE FLORIDA CONFERENCE BROTHERHOOD, INC.****CASH FUNDS ON HAND****As at December 31, 1972**

Palatka Atlantic National Bank—Checking .....	\$ 1,410.00
Palatka Atlantic National Bank—Savings .....	5,496.66
Certificates of Deposit .....	10,000.00
Florida Methodist Foundation, Inc. ....	5,250.44
Total Funds on Hand—December 31, 1972 .....	<u>\$22,157.10</u>

**MEMBERSHIP STATUS**

Total membership beginning April 1, 1971 .....	375
Additions .....	74
	<u>449</u>
Less members dropped by reason of death .....	11
Total membership as of December 31, 1972 .....	<u>438</u>

Prepared By: GLENN STEPHENS

Enrolled to practice before the Treasury Department  
Treasury Card Number 02-334

—•••—

**REPORT OF THE EPISCOPAL RESIDENCE  
FURNISHINGS COMMITTEE**

The Episcopal Residence Furnishings Committee (1972 *Journal*, p. 149) was requested by the Annual Conference to furnish the residence for the Bishop at 127 Lake Hollingsworth Drive, Lakeland. This beautiful house, owned by Florida Southern College and leased to the Florida Conference as the home and office of our Bishop, had been furnished previously by

Bishop and Mrs. Henley who owned the furniture. Upon their removal to their own home in Lakeland last June, it became necessary to furnish the Episcopal Residence to accommodate the needs of our newly assigned Bishop and his family.

The Committee has worked in close touch with Bishop and Mrs. McDavid and the Conference Trustees who were always most cooperative and helpful. We also appreciate the valuable assistance provided by Florida Southern College. The need for professional consultation became apparent at the first meeting of our Committee, and Imperial Studios, Inc., of Lakeland was engaged to assist in the selection and purchase of the furniture. This service was most helpful to the Committee.

Funds for the purchase of the furnishings and the work entailed was provided through the Trustees from the Episcopal Residence reserve fund. (1972 *Journal*, p. 143). We have expended, to date a total of \$17,715.00. A complete inventory of all items in the residence belonging to the Conference has been prepared and copies will be provided for the Trustees and the Bishop's office.

The experience has been a happy one for the Committee and we trust that our work has been satisfactory. We recommend that our Committee be terminated and that the responsibility for the care of the Episcopal Residence furnishings be vested in the Conference Trustees.

GAYLON L. HOWE, *Chairman*  
M. McCOY GIBBS, *Secretary*

---

### PROPOSED CONSTITUTIONAL AMENDMENTS

*Proposed Amendment No. 1: Concerning substituting "persons" for "men" in the Preamble to the Constitution.*  
No. 1972-7

That the first paragraph of The Preamble of the Constitution be amended by deleting the word "men" in the second sentence and by substituting in its place the word "persons" so that the first paragraph of The Preamble of the Constitution as amended will read:

"The Church is a community of all true believers under the Lordship of Christ. It is the redeemed and redeeming fellowship in which the Word of God is preached by persons divinely called, and the Sacraments are duly administered according to Christ's own appointment. Under the discipline of the Holy Spirit the Church seeks to provide for the maintenance of worship, the edification of believers, and the redemption of the world."

*Proposed Amendment No. 2: Concerning the General Conference, making it possible to hold regular sessions more often than each four years.*  
No. 1972-8

That the first paragraph of Section II, Article I (Paragraph 13) be amended to read:

"The General Conference shall meet at such times and place as shall be determined by the General Conference or its duly authorized committees, but not more often than once in two consecutive years. Each Annual Conference shall determine whether to elect delegates each two years or each four years."

*Proposed Amendment No. 3: To permit an Annual Conference to elect as many additional lay members as necessary to equalize lay and ministerial membership.*

No. 1972-9

That Section VII, Article I (Paragraph 36) be amended by adding a paragraph at the end thereof as follows:

"If the lay membership should number less than the ministerial members of the Annual Conference, the Annual Conference shall, by its own formula,



provide for the election of additional lay members to equalize lay and ministerial membership of the Annual Conference."

*Proposed Amendment No. 4:* To give a vote to lay members of Annual Conferences on such matters as ordination, character and Conference Relations of ministers.

*No. 1972-10*

That Section VII, Article II (Paragraph 37) be amended by deleting the words "with the exception that the lay members may not vote on matters of ordination, character and conference relations of ministers" so that the paragraph as amended will read:

"The Annual Conference is the basic body in the church and as such shall have reserved to it the right to vote on all Constitutional Amendments, on the election of ministerial and lay delegates to the General and Jurisdictional or Central Conferences, on all matters relating to the character and conference relations of the ministerial members, and on the ordination of ministers and such other rights as have not been delegated to the General Conference under the Constitution. It shall discharge such duties and exercise such powers as the General Conference under the Constitution may determine."

*Proposed Amendment No. 5:* To remove a 21 year minimum age qualification for delegates to the General Conference, Jurisdictional and Central Conferences.

*No. 1972-11*

That Section VII, Article V (Paragraph 40) be amended by deleting the words "provided that such delegates be at least twenty-one (21) years of age and" and substituting, therefore, the words "without regard to age, provided such delegates" so that the paragraph as amended will read:

"The lay delegates to the General Conference and to the Jurisdictional or Central Conferences shall be elected by the lay members of the Annual Conference or Provisional Annual Conference, without regard to age, provided such delegates shall have been members of one of the constituent churches forming this union or of the United Methodist Church for at least four years next preceding their election, and are members thereof within the Annual Conference electing them at the time of holding the General and Jurisdictional or Central Conferences.

*Proposed Amendment No. 6:* Deals with deleting of masculine references in the Constitution specifically with Bishops.

*No. 1972-12*

That Division III, Article V (Paragraph 54) be amended by deleting in subunit (2) of the first paragraph thereof the words "he shall have given his specific consent" and substituting in their place the words "that bishop shall have specifically consented" and

by deleting in subunit (3) of the first paragraph thereof the words "he" and "him" and substituting in their place the words "the bishop" and

by deleting in the second paragraph thereof the word "him" and substituting in its place the words "the bishop"

so that the paragraph as amended will read:

"The bishops shall have residential and presidential supervision in the Jurisdictional Conferences in which they are elected or to which they are transferred. Bishops may be transferred from one jurisdiction to another jurisdiction for residential and residential supervision under the following conditions: (1) The transfer of bishops may be on either of two bases: (a) jurisdiction which receives a bishop by transfer from another jurisdiction may transfer to that jurisdiction or to a third jurisdiction one of its own bishops eligible for transfer, so that the number transferred in by each jurisdiction shall be balanced by the number transferred out, or (b) a jurisdiction may receive a bishop from another jurisdiction and not transfer out a member of its own College of Bishops. (2) No bishop shall be transferred unless that bishop shall have specifically consented. (3) No bishop shall be eligible for transfer unless the bishop shall have served one quadrennium in the jurisdiction which elected the bishop to the episcopacy.

(4) All such transfers shall require the approval by a majority vote of the members, present and voting, of the Jurisdictional Conferences which are involved after consideration by the Committees on Episcopacy. After the above procedures have been followed, the transferring bishop shall become a member of the receiving College of Bishops and shall be subject to residential assignment by that Jurisdictional Conference.

"A bishop may be assigned by the Council of Bishops for presidential service or other temporary service in another jurisdiction than that which elected the bishop, provided request is made by a majority of the bishops in the jurisdiction of the proposed services.

"In the case of an emergency in any jurisdiction or Central Conference through the death or disability of a bishop or other cause, the Council of Bishops may assign a bishop from another jurisdiction or Central Conference to the work of the said jurisdiction or Central Conference with the consent of a majority of the bishops of that jurisdiction or Central Conference."

*Proposed Amendment No. 7:* Deals with deleting of masculine references in the Constitution, specifically with Bishops.  
No. 1972-13

That Division III, Article VII (Paragraph 56) be amended by deleting in the first paragraph thereof the words "him" and "his" and substituting in their place respectively the words "the bishop" and "the" and by deleting in the second sentence of the second paragraph the words "Each bishop shall report in writing annually all his decisions of law" and substituting in their place the words "All decisions of law made by each bishop shall be reported in writing annually" so that the paragraph as amended will read:

"A bishop presiding over an Annual, Central, or Jurisdictional Conference shall decide all questions of law coming before the bishop in the regular business of a session; provided that such questions be presented in writing and that the decisions be recorded in the journal of the conference.

"Such an episcopal decision shall not be authoritative except for the pending case until it shall have been passed upon by the Judicial Council. All decisions of law made by each bishop shall be reported in writing annually, with a syllabus of the same, to the Judicial Council, which shall affirm, modify, or reverse them."

*Proposed Amendment No. 8:* Concerning changes in the Northeastern Jurisdiction boundaries which would be necessary if Puerto Rico Conference votes either to become autonomous or to affiliate with a united church.  
No. 1972-14 (Contingent upon the Puerto Rico Annual Conference deciding to become an affiliated autonomous church or an affiliated united church)

That Section VIII, Article I (Paragraph 42) be amended by deleting therefrom the words "Puerto Rico" so that the boundaries of the Northeastern Jurisdictional Conference will read:

"Northeastern—Maine, New Hampshire, Vermont, Massachusetts, Rhode Island, New York, Connecticut, Pennsylvania, New Jersey, Maryland, West Virginia, Delaware, District of Columbia."

---

## REPORT OF THE CAMP ADVISORY COMMITTEE

Your Committee was requested to make an overall evaluation of our Conference Campsites as to the role of each, the potentiality for programing, and the development of additional facilities which may be needed.

The oldest campsite, Leesburg, presently has complete facilities for organizational type camping, facilities for Conferences and retreats for larger groups, and an area dedicated to rustic camping. It has an adequate water supply and a sewer system capable of handling all current and future

development. Maintenance has progressed on essentials, the kitchen having been completely renovated at great expense over the last two years to keep pace with health codes. At present a cabin for the physically handicapped is being added, paid for by gifts raised in memory of Miss Sylvia Rucker and the Reverend George Warren. The master plan for the development of Leesburg envisions a future Family Camping area and a future Retreat Center on land owned by the Conference adjacent to the present site. Sewer facilities are already installed on this property. With these additions Leesburg would be able to entertain a wide variety of programs, from a group of several families on retreat together to conferences of up to 600 persons or more.

Changes in the life-style of youth and in local church youth situations, coupled with our inability to find a camp style and program that will appeal more to youth on the one hand and pastors and church leaders on the other, have resulted in attendance losses at Leesburg, with consequent financial decreases in operating the total camp related program. In part this attendance loss has been made up by the development of new programs not related to a site—trail hikes, canoe trips, bicycle hikes, etc. These latter are unfortunately by nature small group experiences, which are tremendously effective with persons but expensive to operate.

Nationally there is a trend back to organizational type camping, not replacing but rather complementing the development of new styles and programs in group experiences. Your committee feels that with diligent work and adjustments in facilities to meet the new needs, Leesburg will again be able to carry program losses in other areas. Adjustments have been made in fees for this year, though current inflation may make those adjustments ineffective.

In view of the facilities already available at Leesburg, and in view of its central location for the entire Conference, your committee recommends that the Leesburg facilities have first priority on any capital funds available.

Camp Florida in Brandon is a small camp which came to us through the merger of the former Evangelical United Brethren and the former Methodist Conferences. Located in the center of the Tampa Bay urban area, within 1½ hours of 50% of the United Methodist members in Florida, it has heavy bookings, and normally a waiting list for dates. It is capable of handling up to 125 persons on limited acreage. This camp faces a complete revamping of shower facilities in all toilets, the eventual complete replacement of the dining hall, and should acquire any more land that may become available. It is most usable as a retreat center for many types of programing and though small is nearing self-support. Our recommendation is that the local area be challenged to contribute the amount necessary to update the showers before this summer's program begins, and that the opportunity for a memorial gift of the dining hall be publicized. No capital funds would be requested for this campsite in next year's budget.

The South Florida Camp near LaBelle includes a lovely pavillion and rustic camp facilities, including some rustic cabins. Development is hindered by lack of portable water. Engineers have been working on the problem for a number of years, and we are informed a promising new breakthrough may soon solve this problem. Any large development of this site would also involve an expensive sewage treatment facility. The Camp is located on the eastern fringe of an area of fantastic growth, and excellent roads make it readily available to the East Coast area as well. Your committee feels that this site has great potential for the future, but that for the present it should be maintained for rustic camp programs only. We further recommend that plans be developed for a Family Camping area in the future and gifts from interested individuals be invited for this future project. No amounts are recommended in capital funds budget for next year, pending some further report by engineers on the water problem.

The North Florida Camp, located on beautiful acreage on the Suwanee River near Mayo, has some rustic cabins, other facilities for rustic camping, and a recently added mobile home for a caretaker. The future of this camp is clouded by the fact that the Jacksonville District has been given 100 acres

on Lake Asbury, 25 miles from downtown Jacksonville, for a District Campsite. Should the Jacksonville District aggressively develop that site, it would drain resources of money and persons potentially available for North Florida Camp development. We face the very real question as to whether United Methodists can develop and adequately use two campsites in the more sparsely populated North Florida area. In any event, we recommend that only rustic camping be held on the Mayo site for the immediate future.

#### Recommendations:

1) That plans for the actual construction of the proposed Retreat Center at Leesburg be held in abeyance but that the Committee to Finance the Center be empowered to publicize our desire to erect such a facility in the future and to hold all funds contributed in an account now open in the Florida Methodist Foundation.

2) That we proceed as rapidly as possible with the development of the Family Camp area at Leesburg, and give this first priority on capital funds that may be earmarked for Camp development. Our continued failure to exploit for our Christ this popular and growing movement would be tragic.

a) We propose the installation of roadways, needed water and electric lines, and sewer taps (mains are already installed in the area) together with other facilities for three U shaped areas (as per master plan) with 110 trailer or tent sites. We propose the building of the central shower facility for one circle at this time, with the solicitation of gifts for the other two facilities from persons expressing an interest in the Family Camp area.

b) To finance the above, estimated to cost between \$110,000 and \$120,000, we propose that the Conference Trustees be authorized to negotiate a loan from the Florida Methodist Foundation to absorb balances on the three current notes for Camp related developments and provide the additional money, repayment schedule not to increase the current budgeted amount for Camps in the Conference Capital Funds Budget.

At the present the Conference appropriates \$34,000 per year for three loans, which terminate at various date in the next three years. At the end of 1973 the principal on these notes will be down to \$78,286.07, which with the \$120,000 would create a new note of \$198,286.07. With annual payments of \$34,000 principal and interest, this would be paid off in a little less than eight years.

In closing, we would remind the Council and the Conference that our faith expressed 25 years ago in the creation of facilities at Leesburg has already blessed and enriched the lives of countless thousands of all ages in the Florida of today. We need to move resolutely forward in providing the tools for blessing life in the future!

---

### ARCHIVES AND HISTORY

We are grateful to God that He gives the churches of the Florida Conference a chance to continue to be a part of "The Endless Line of Splendor." Under the leadership of our new Bishop, Joel D. McDavid, we look forward to going from strength to strength.

The First United Methodist Church of Jacksonville is celebrating its 150th Anniversary in 1973. Charlotte Harbor, Friendship, Clearwater, and Sun Ray have submitted historical materials for the Archives. We continue to be grateful to Dr. Charles T. Thrift, Jr. and to Florida Southern College for space in the Library for the Conference Archives. We thank Mrs. Otye Bly for her fine service in organizing our Archives.

We will continue to present Certificates of Recognition to those churches who celebrate anniversaries at 25 year intervals and who submit up-to-date

histories for the Archives. Ministers who have served 25 years will be given a certificate.

Ministers entering the conference in full connection will be presented copies of our Conference History, "From Saddlebags to Satellites." We urge every Pastor to make sure that a copy is available in each church. The book would make a fine gift of appreciation to lay members of the church who have given outstanding and faithful service in the church.

As we face the future, let us give thanks for our heritage and press on to the mark of the high calling in Jesus, our Lord.

DON RICHARDSON, *President*  
NELSON MOYER, *Secretary*

**TREASURER'S REPORT**  
**COMMISSION ON ARCHIVES AND HISTORY**  
**FLORIDA ANNUAL CONFERENCE**  
**THE UNITED METHODIST CHURCH**

January 1, 1972-December 31, 1972

RECEIPTS

Balance on Hand, 1/1/72 .....	\$192.17
Apportionment .....	300.00
Cash—1-copy—"From Saddlebags To Satellites" .....	4.00

\$496.17

DISBURSEMENTS

Miss Owen Sumner—Archives .....	\$100.00
Dues:	
The Florida Historical Society .....	7.50
SEJ Historical Society .....	25.00
Methodist History—6-subscriptions @ \$4.00 each .....	24.00
The Chattahoochee Publishing Co. ....	12.00
Leroy Northrup, Conf. Treas.:	
1-copy—"From Saddlebags To Satellites" .....	4.00
Application on note with Methodist Foundation (books—"From Saddlebags To Satellites") .....	315.00

487.50

Balance on hand, 12/31/72.....\$ 8.67

FRANK T. STOFF, JR., *Treas.*

**CONFERENCE LEGAL ADVISORY COMMITTEE**

The Resolution of the Annual Conference providing for creation of The Florida Annual Conference Legal Committee:

"RESOLVED, that the Bishop appoint a Florida Annual Conference Legal Committee consisting of the chairman of the Conference Board of Trustees, who shall convene the committee, one Methodist attorney-at-law from each district, and one attorney for each of the several boards and institutions of the United Methodist Church to come together and discuss the problems of tax exemption of United Methodist Church properties; application for tax exemption; the possibility of uniformity of deeds, corporation forms; and such other and further legal problems as are district-wide or Conference-wide which might be solved through cooperative effort. They are directed to report back such recommendations to the Florida Annual Conference meeting in 1973."

Pursuant to this Resolution, Bishop Henley appointed the following attorneys at law as members:

Mr. Charles Smith, 2205-14 Ave., Vero Beach  
Mr. Quillian S. Yancey, Marable Arcade, Lakeland  
Mrs. A. B. Blackburn, Jr., 6858 LaLoma Dr., Jacksonville 32217  
Mr. Samuel P. Bell, III, 44 N. Beach St., Daytona Beach 32015  
Mr. Sam T. Dell, Jr., 203 N.E. First St., Gainesville  
Mr. Madison Pacetti, Box 2775, Palm Beach 33480  
Mr. Robert S. Trinkle, Drawer TT, Plant City 33566  
Mr. Jackson D. Miller, 701-11 St. W., Bradenton 33505  
Mr. Hugh Reams, West Coast Title Building, St. Petersburg  
Mr. A. Duane Bergstrom, Box 3146, Orlando 32802  
Mr. James H. Peck, Suite 441 Plaza Building, Miami  
Mr. J. Lewis Hall, Box 1228, Tallahassee

The committee has been inspired by the encouragement and cooperation of Bishop Henley, Bishop McDavid, the Cabinet, and in the process of deliberations and conferences we seem to have assumed, or there has been conferred upon us, the more dignified appellation of Florida Conference Legal Advisory Council.

In accordance with the purposes of the committee as expressed in the Conference resolution, your committee has undertaken and has in process of preparation a handbook or manual that will afford legal advice and guidance to district superintendents, pastors, conference and church officers and lawyers involved in the temporal affairs of the church in regard to church and civil law relating to taxes and tax exemption, civil liability, sale, purchase and mortgaging of church property, incorporation of churches and conference and church agencies, wills and gifts, trusts and the status generally of church property under the civil law of Florida.

In an appendix to the handbook or manual, we plan to provide suggested forms for compliance with church and civil law in respect to the various topics mentioned above, including forms for claim for tax exemption, deeds, mortgages, notices, resolutions, incorporation and other forms for documents necessary or proper for carrying on the business affairs of the Conference, its agencies and churches.

The committee is acutely aware of the increasing need for legal aid and assistance for every agency and official of the local churches, the several districts and of this Conference and its agencies, boards and commissions, particularly in regard to tax and property matters.

We propose and recommend to the Conference a plan of organization, substantially as follows:

1. That the committee be continued as an agency of this Conference under the name Florida Annual Conference Legal Advisory Council and that its members serve at the pleasure of the presiding Bishop.
2. That the committee be composed of one lawyer from each of the twelve Conference districts, and act generally as a legal advisory body rendering such services to the Bishop, the agencies of this Conference, the district superintendents, and the local churches as may be requested of it and to carry out such other assignments as may be given it by this Conference or by the presiding Bishop.
3. That the members of the committee from each district act in cooperation with the district superintendent and local church ministry and Methodist lawyers to provide and afford legal aid and assistance to every local church and to the several district boards and commissions.
4. In accordance with the directive of this Conference, the committee has considered the present and future needs for legal advice to this Conference and its several boards, agencies and institutions. It is the opinion of the members of the Legal Advisory Committee that the increasing complexities of handling the business affairs of the church will, in the foreseeable future, require the services of a full-time paid legal staff with the Advisory Committee acting in an advisory capacity in relation to such

paid staff, and that plans should be made accordingly as that need becomes fully apparent.

In the meantime, the committee recognizes that Florida Southern College, Florida Methodist Foundation, the Florida Methodist Children's Home and possibly other Conference boards, agencies and institutions are presently in need of legal counsel and that some of these agencies have separate counsel at the present time, and that the above named agencies and institutions of the Conference, together with such other agencies and institutions as may be designated by this Conference or the presiding Bishop, be authorized to have independent legal counsel.

5. That necessary funds be appropriated for expenses of the committee.

J. LEWIS HALL, *Chairman*  
JUNE C. BLACKBURN, *Secretary*

---

### THE COMMITTEE ON THE LAY WORKER

Those persons attaining the Lay Worker relationship in the Annual Conference are professional in training and position. We believe the matter of their employment should involve a commitment on the part of both the Lay Worker and the employing church for at least one full year. Termination of service on the part of either in less than a year may prove to be traumatic, and it will almost certainly militate against the highest level of proficiency and a good relationship. We urge both employer and employee to consider employment a contractual agreement for at least one full year.

We would further urge both the employing church and the Lay Worker to give 90 days notice of the termination of employment whenever this is at all possible. We believe 30 day notice is almost mandatory for either party involved.

We remind those churches employing Lay Workers of the disciplinary provision which states that pensions shall be provided for persons in such a relationship. If we are to retain the services of the best persons in the fields represented and maintain a position of fairness on the part of the church, this committee believes some provision for pension deserves careful consideration. We urge all our churches to provide pensions for Lay Workers. The Methodist Church, through its Board of Pensions, offers "A Pension Plan for Lay Workers." This committee would also encourage local churches to consider health insurance programs under a group plan for the Lay Workers in their employ.

We commend the secretary of the Annual Conference for publishing in the Conference Journal a roll of those who are Lay Workers and members thereby of the Annual Conference.

Realizing that several lay members must be elected to the Annual Conference on a district basis in order to provide the required ratio of laity to clergy, we recommend that district nominating committees consider the possibility of including in their nominations those Lay Worker members of the Annual Conference, who are persons to be seated with the privilege of voice, in order that they may also have the privilege of vote.

The committee has met and interviewed those persons requesting consecration as Lay Workers by the Florida Annual Conference and will continue to interview those seeking this relationship. It will be our privilege to present the candidates to the Florida Annual Conference for their election to membership and to Bishop McDavid for consecration when the Conference meets in June.

These persons have been certified by their respective professional organizations responsible for their certification, have been interviewed and recommended by the Conference Committee on the Lay Worker for election as Lay Worker members of the Florida Annual Conference and are com-

mended to Bishop McDavid for consecration at this session of the Annual Conference:

**Church Administrators:**

Louis C. Candedo  
Mildred W. Edenfield

**Director of Christian Education:**

Ellen Rice

**Director of Music:**

Norman R. Gregory  
Theodore C. Wheeler.

These persons by their own requests or by change of employment that has removed them from relationship to the United Methodist Church are recommended for removal from the list of Lay Worker members of the Conference:

Charles Biggs  
Moody L. Chisholm  
James E. Compton

Mrs. John C. Crotty  
Mrs. Geraldine Curphey  
Robert Deniston.

M. C. CLEVELAND, *Chairman*

---

**TRUSTEES OF THE FLORIDA CONFERENCE OF  
THE UNITED METHODIST CHURCH**

The Trustees have found it a privilege to cooperate with the Episcopal Residence Furnishings Committee which was elected by the Annual Conference last June. This able Committee is faithfully carrying out their assignment, but as of this date the work is not yet complete. Upon completion of the work the Trustees will give a complete accounting of funds expended. There will also be on file an inventory of all furnishings belonging to the Florida Conference. Bishop and Mrs. Joel D. McDavid have been most understanding and cooperative in handling all matters relating to this responsibility.

The information which the Trustees have indicates that there is insurance on all properties belonging to the Florida Conference. Some increases in coverage have been made, and as values continue to appreciate it will be necessary to make other increases in coverage.

Transfers of properties held by other boards and agencies of the Florida Conference are now in process. The up-dating of abstracts will be necessary. Since no funds are budgeted to cover necessary expenses related to these transfers to the Conference Trustees, we recommend that the interest earnings, as necessary, be available to the Trustees from the sale last year of the Maxwell Street residence. As of January 1, 1973 the total in this account was \$34,643.26. This is on deposit with The Methodist Foundation.

An additional clergy staff member is expected to be added to the Conference Program Council in June. It will be necessary to provide housing for this staff person. The Trustees recommend concurrence by the Conference with a suggestion from the Cabinet, namely, that "in view of the exploratory nature of the job" a housing allowance be granted in lieu of the purchase of a parsonage at this time. This is an exception to the Conference policy of providing a parsonage.

Indebtedness on all property obligations are paid to date. Attached hereto is a schedule indicating annual payments due, unpaid balances as of January 1, 1973, and the dates on which the final payments are due.

HOYT TATUM, *President*

WALTER B. RUTLAND, *Secretary*



**INDEBTEDNESS ON PROPERTY BELONGING TO THE FLORIDA  
CONFERENCE AND PAYMENT SCHEDULE**

PROPERTY	Obligation 4/69 or at time acquired	Rate of Interest	Annual Payments Including Interest	Unpaid Balance 12/31/72	Final Payment Due
United Methodist Building 1140 East McDonald .....	\$325,000.00	6.0%	\$ 60,000.00	\$194,762.45	1976
Annex 1120 East McDonald .....	12,500.00	6.5%	2,814.00	7,958.47	1976
Paving Parking Lot .....	9,000.00	6.5%	2,166.00	6,905.89	1976
<b>PARSONAGES—LAKELAND</b>					
515 East Beacon .....	9,824.65	5.5%	1,177.00	6,535.96	1981
1917 Camphor Lane .....	8,142.16	5.5%	849.00	6,394.29	1983
<b>CAMP PROPERTIES</b>					
Pool, Leesburg .....	18,011.52	6.0%	4,222.00	7,432.87	1974
Sewage Plant, Leesburg ..	100,000.00	6.5%	24,064.00	80,191.24	1976
Mills Acreage, Leesburg ..	30,000.00	6.5%	5,937.00*	18,418.74	1976
Camp Florida, Brandon ..	27,560.00	6.0%	5,862.00	24,809.96	1977
			\$107,091.00		

\*The Annual payment on this property is made by the Conference Board of The Laity.

**EVANS & OTTINGER**

Certified Public Accountants  
800 Arcade Building, Lakeland, Florida 33801

Board of Directors  
The Florida Methodist Foundation, Inc.  
Lakeland, Florida

We have examined the balance sheet of The Florida Methodist Foundation, Inc., as of December 31, 1972 and the related statements of income and expenses, changes in surplus, and changes in financial position for the year then ended. Our examination was made in accordance with generally accepted auditing standards, and accordingly included such tests of the accounting records and such other auditing procedures as we considered necessary in the circumstances.

In our opinion, the aforementioned financial statements present fairly the financial position of The Florida Methodist Foundation, Inc., at December 31, 1972, and the results of its operations and the changes in its financial position for the year then ended, in conformity with generally accepted accounting principles applied on a basis consistent with that of the preceding year.

Respectfully submitted,  
EVANS & OTTINGER  
Certified Public Accountants

Lakeland, Florida,  
March 2, 1973

EXHIBIT A

**THE FLORIDA METHODIST FOUNDATION, INC.  
BALANCE SHEET**

December 31, 1972 and 1971

ASSETS

CASH:

Central Treasurer, Florida Annual Conference,

	1972	1971
Note 1 .....	\$ —	\$ 218,860

INVESTMENTS:

Certificates of deposit, savings accounts and bankers acceptances, short term .....	\$ 306,286	\$ 288,943
United Methodist Development Fund, 6½% certificates payable on demand .....	310,000	350,000
Industrial bonds (market value \$1,301,567, December 31, 1972; \$576,965, December 31, 1971) .....	1,321,628	592,493
Common stocks (market value \$734,530, December 31, 1972; \$203,279, December 31, 1971) .....	682,428	191,836
Total investments .....	<u>\$2,620,342</u>	<u>\$1,423,272</u>

RECEIVABLES AND ACCRUALS:

Loans receivable and accrued interest thereon, Note 2 .....	\$1,204,401	\$1,450,869
Interest receivable on investments .....	23,091	10,444
Accounts receivable, Note 3 .....	521	3,399
Total receivables and accruals .....	<u>\$1,228,013</u>	<u>\$1,464,712</u>

FIXED ASSETS .....	3,886	2,933
REAL ESTATE .....	1	41,000
OTHER ASSETS, Note 4 .....	4,010	5,347
TRUST FUNDS .....	997,419	888,521
TOTAL .....	<u>\$4,853,671</u>	<u>\$4,044,645</u>

LIABILITIES AND EQUITIES

LIABILITIES:

Advances from Commission on Finance and Administration, Florida Annual Conference, Note 1 ..	\$ 437,132	\$ —
Uninvested Trust Fund cash .....	—	500,478
Accounts payable, Note 3 .....	9,618	480
Loans payable and accrued interest, Note 5 .....	100,000	106,391
Annuities payable .....	34,922	36,076
Total liabilities .....	<u>581,722</u>	<u>643,425</u>

TRUST FUNDS .....	997,419	888,521
-------------------	---------	---------

EQUITIES OF INVESTORS WITH ALLOCATED

INCOME .....	3,146,683	2,377,946
--------------	-----------	-----------

ACCUMULATED SURPLUS AND UNAPPORTIONED INCOME:

Undesignated gifts .....	56	20,380
Surplus from annuities, Note 4 .....	22,178	19,024
Conference reserve and income accumulated .....	105,613	95,349
Total accumulated surplus and unapportioned income .....	<u>127,847</u>	<u>134,753</u>
TOTAL .....	<u>\$4,853,671</u>	<u>\$4,044,645</u>

The accompanying notes are an integral part of these financial statements.

## EXHIBIT B

**THE FLORIDA METHODIST FOUNDATION, INC.**  
**STATEMENT OF INCOME AND EXPENSES**  
**Years Ended December 31, 1972 and 1971**

	<u>Year Ended December</u>	<u>31,</u>
	<u>1972</u>	<u>1971</u>
INCOME RECEIVED AND ACCRUED .....	\$220,081	\$154,027
Less apportioned or designated income paid to or credited to investors .....	182,835	132,850
Balance .....	37,246	21,177
<b>EXPENSES:</b>		
Salaries and expenses .....	8,386	7,716
Promotional materials .....	525	439
Office expenses .....	1,090	714
Interest expense .....	4,711	4,300
Audit and accounting .....	1,500	1,500
Meetings and board members travel .....	533	326
Annuity expense, Note 4 .....	4,842	4,365
Amortization of bond premiums .....	1,861	784
Taxes .....	—	55
Depreciation .....	1,072	1,012
Total expenses .....	24,520	21,211
NET OPERATING INCOME (LOSS) .....	12,726	(34)
<b>OTHER INCOME:</b>		
Capital gains on securities .....	234	11,605
NET INCOME .....	\$ 12,960	\$ 11,571

The accompanying notes are an integral part of these financial statements.

**THE FLORIDA METHODIST FOUNDATION, INC.**  
**NOTES TO FINANCIAL STATEMENTS**

**December 31, 1972**

1. All receipts and disbursements are made through the Central Treasurer of The Florida Annual Conference of the United Methodist Church.
2. Loans receivable are from various boards and agencies within the Florida Annual Conference of the United Methodist Church and are not collateralized.
3. Accounts receivable consist of prepayments of Trust Fund Income and accounts payable is made up of Trust Fund income due beneficiaries, deferred dividends and deferred investments.
4. Other assets consist of prior years reduction of annuity liability. The Board of Directors authorized the Treasurer to reclassify this amount in order that the beneficiaries of the annuities at the death of an annuitant will receive the full amount of the original annuity. They authorized all annuity payments to be charged to expense and further authorized the reduction of the annuity liability in prior years to be credited to the annuity surplus and to be expensed over a period of five years. The amount included in annuity expense during the current year applicable to prior years was \$1,336.
5. Loans payable consist of one loan from the Peoples Bank of Lakeand for \$100,050.00 including accrued interest.
6. Since November, 1971 the Florida Methodist Foundation has acted as receiving and disbursing agent for the Partners in Education (P.I.E.) fund raising campaign. During the current year \$373,284.68 in cash and

securities were received and disbursed, 60% to Florida Southern College and 40% to Bethune-Cookman College. As the agent for P.I.E., the Foundation sells all securities received and disburses only cash through the Conference Treasurer. It receives no income for services rendered.

---

## REPORTS OF ECUMENICAL AFFAIRS

### I.

#### REPORT OF CONFERENCE COMMISSION ON ECUMENICAL AFFAIRS

The work of the Commission during the year 1972 may be seen through several highlights, the first of which was the receiving, assimilating, and reporting of the Response and Evaluation Forms resulting from studies done by Florida United Methodist groups and individuals on the Consultation on Church Union "Plan of Union" document. The report, presented to the Florida Annual Conference in June, 1972, indicated a low interest as it stood at that time. The "Plan" is presently being revised in the light of criticism received in the 1972 response forms and a revised edition is anticipated to be ready in 1974 or 1975.

A second highlight was the Commission's participation in the formulating of a written state-wide response to the "Plan of Union" involving representatives from all eight COCU participating denominations.

A third highlight was the division of the Conference Commission on Ecumenical Affairs and the Florida United Methodist Delegation to the Florida Council of Churches into two separate agencies.

A highlight for all of Florida's churches was the installation of our own Mrs. Bruce Gray to the office of President of the Florida Council of Churches, the first woman to hold that office in the twenty-five years of the Council.

Still another highlight was the continued assistance which the Commission rendered to the local churches in setting up work areas on Ecumenical Affairs, conducting programs on ecumenism, providing literature, films, and promotional aids, and representing Florida United Methodism at various occasions of ecumenical significance.

ROBERT M. TEMPLE, JR., *Chairman*  
MRS. ALLEN WATSON, *Secretary*

### II.

#### REPORT OF UNITED METHODIST DELEGATION TO THE FLORIDA COUNCIL OF CHURCHES

The Florida Council of Churches provides an opportunity and a facility for the Christian churches of our state to express their oneness in Christ. The Florida Conference of the United Methodist Church is proud to be a part of this unified Christian witness. Through the cooperation with our Commission on Ecumenical Affairs delegates are named to represent us in the life and work of the Florida Council of Churches. We share in the operating and program budget along with other Christian churches.

The United Methodist Church is especially pleased that Mrs. Bruce Gray, very active in her local church, the United Methodist Women, and the Florida Conference now serves as President of the Florida Council of Churches.

As we think of our united Christian witness we think of Key 73 and the evangelistic thrust it offers to us just now. Joint services and community studies prove beneficial to all churches. There are community needs and challenges too great for any single denomination to attempt alone, but unitedly we find strength and acceptance. Many of our public service media will open the doors for Christian worship and witness only to ecumenical groups. As we prepare certain materials for use in our churches we can prepare them jointly, utilizing the full expertise of all the churches.

The United Methodist Church, through its heritage and practice, has been eager to cooperate with other groups, especially other Christian denominations. Our doctrine of the church not only makes it possible but encourages this. If we did not have the Florida Council of Churches we would be seeking to develop another structure to do its work, for joint effort is imperative. Thus, we fulfill our heritage in the doctrine of the church and practical needs as we share in the ministry through the Florida Council of Churches.

BISHOP JOEL D. McDAVID, *Chairman*

---

## BOARD OF CHRISTIAN SOCIAL CONCERNS

### REPORT NO. 1

The Board of Christian Social Concerns held its annual meeting February 2-3, 1973 at the United Methodist Building in Lakeland. This Board has been very busy during this quadrennium in promotion of the program and work of Christian Social Concerns.

1. **THE CONFERENCE SCHOOL OF CHRISTIAN MISSION:** We have contributed personnel and substantial time and effort in the work of the school and feel that it has tremendous potential for good and for spiritual growth in the Florida Conference. Its purpose is: "to provide an opportunity for study and training in the mission of the church with particular emphasis on the current mission study themes and spiritual enrichment as they relate to the task of the several program areas in the local church both separately and as a whole." The weekend and week session commence July 20 and conclude on July 27, 1973 at Florida Southern College. We strongly urge every church to send one or more of its members to the school.
2. **ALCOHOL AND DRUG ABUSE FILM LIBRARY:** The Board has established a film library at the United Methodist Building in Lakeland. These filmstrips and films can be used at no rental cost but a service charge of \$1 per film will be assessed. They are available to local churches, church schools, and local church groups. Users are responsible for the proper care and safety and must return the films at the designated time.
3. **ALCOHOL AND DRUG SEMINARS:** The Board has the personnel and the resource material to aid the districts in cooperation with the District Superintendents, district officers, and the local churches, to promote such seminars, as time and circumstance will permit. The desire and motivation for such a program must be generated by a local sponsoring group.
4. **SEMINARS AND WORKSHOPS ON RECONCILIATION:** We strongly urge that every church make a survey, become conscious and concerned with the problems of Social Concerns within their own church and community. There are so many problems literally begging for Christian concern in your own local community that it would be impossible to properly handle all of them in this generation. It is the duty of the church to answer the call and cry of the needy, the distressed, the aged, and the many problems of inequality and discrimination that exist within our localities.
5. **LOCAL CHURCHES AND THE LOCAL COMMUNITIES:** The Board and its members stand ready to render whatever assistance, material and resources the local churches desire, and to perform it in a way that will fit into local program and local needs. It is not the purpose of this Board to go into any local community or into the local church and attempt to develop a program unless and until it is requested by a local group. The willingness and desire to do most of the work must be developed within the local organization.

Report of Division of General Welfare by John Fletcher, Chairman:

1. We believe the Conference may find genuine satisfaction in its sponsorship of the pilot drug abuse project in Orlando. Dr. Robert Curry, who has sparked this project from its inception in January 1969, reports that our program continues to be a vital and dynamic approach in combating drug abuse. The philosophy now prevailing emphasizes attitude change as a basic objective with the idea that life's goodness and pleasure is found in other ways than drugs.

Because of the wide favor given the program we have been requested by the Orange County school system to prepare a written guideline for use in all Orange County secondary schools. When this is done, in mid-1974, we believe our participation should discontinue as primary objectives will have been accomplished. We recommend continued support for this period.

2. United Christian Action has continued its work as a resource for Florida Methodists seeking to control the excesses of the powerful liquor and gambling industries in Florida. Its director has alerted us to issues before the Florida Legislature that deal with the welfare of all citizens. We believe that an increased effectiveness of this organization in its service to Methodist Churches and the people of Florida will become apparent in the near future. United Christian Action is an interdenominational agency, supported by the Florida Conference, which seeks to inform Floridians of the dangers involved in the use of alcohol, drugs, and certain other social concerns. We recommend continued support of this organization or a program of similar purpose.
3. We call attention to the fact that the official position of our church is that of the 1972 General Conference statement as follows: "We affirm our conviction that the choice to abstain from the use of alcoholic beverages is sound and is a wise witness to God's liberating and redeeming love for mankind."

This is in no way altered by recent discussion in which it has been suggested that we have a duty to Methodists who choose to drink "to begin to discuss the guidelines to responsible drinking." Study and dialogue in local churches dealing with this problem is encouraged. The observance of Drug and Alcohol Concerns Sunday is commended.

4. We are supporting the work of the Springfield Alcoholic and Rehabilitation Center in Jacksonville, where an affective work with alcoholic rehabilitation is under way. There are four areas of treatment used at the center: (1) physical, (2) social, (3) emotional, (4) spiritual. We recommend continued support. It is funded by JUMMBO (Jacksonville), Springfield United Methodist Church, and the Conference Board of Church and Society.
5. Two excellent new 16 mm films, *Health in Balance* and *Churches in Society*, have been added to the Conference Library and will be found effective in alcohol and drug education. A number of others purchased in recent years also are available.
6. We encourage continued support of the Community Service Volunteer Program whereby qualified laymen become volunteer counselors for parolees and aid in their rehabilitation, under the supervision of the Florida Parole and Probation Commission.
7. Human life is sacred; therefore, it is a crime against God for man's law to inflict death. We call for the prohibition of the death penalty by our state.

From 1970 Conference Journal: "Motion to amend by Don Hughes that the Florida Annual Conference of the United Methodist Church, local churches of the Florida Annual Conference, institutions, boards and agencies of the Florida Annual Conference become participating members of Project Equality." (page 95)

#### PROJECT EQUALITY

The following report contains a resume of the effort of the Board of

Church and Society, alias Christian Social Concerns, to implement the above mandate of the Florida Annual Conference in session in June, 1970:

#### SUMMARY:

Don Hughes moved to amend the report of the Board of Christian Social Concerns to the effect that the Florida Annual Conference and all of its institutions actively participate in Project Equality. Dr. Rooks, the Director of Program Council of the Florida Annual Conference, initiated the first contact of Project Equality followed by contacts initiated by various Board members, including chairman Revels. Information received from Project Equality office was vague and limited. Later it was discovered that Project Equality was in a period of transition in being liberated from its original sponsoring agency. Efforts were continued from year to year to date.

#### FINDINGS:

First we learned that there were no offices which could service our area. Later Project Equality suggested an alternative in that we service ourselves through existing Conference personnel, which they estimated would cost no more than \$25,000 a year for training, materials, and time allocated. Following this the United Presbyterians, U.S.A. expressed interest in Project Equality, and the Rev. Thomas Johnston contacted me suggesting that together we might service ourselves for as little as \$2,500 a year, which would be the cost of materials and training program.

It seemed advisable to use the Florida Council of Churches as the agency to implement Project Equality, thus making it possible for all denominations to participate. A meeting was called June 5, 1972 of the Commission on Christian Social Relations of the Florida Council of Churches, to which our chairman, Judge P. B. Revels and other board members were invited to meet with the Rev. Robert A. Hoppe and the Rev. Arthur L. Waidmann, Executive Director and Representative of Project Equality. They gave us the following counsel and information:

There are no offices near enough to service Florida, therefore, it will be necessary to establish such an office within the boundaries of the State of Florida. Minimum cost annually would be \$50,000 to \$55,000. This being an impossible amount at this time, it was considered best to conduct a Feasibility Study, which would cost between \$2,000 and \$2,500. The United Presbyterian Church, U.S.A. had available \$1,000 and the United Methodist Church, Florida Annual Conference, through the Board of Christian Social Concerns budget, made a contribution to the study in the amount of \$500. The rest of the funds are to be obtained from other interested denominations and the Feasibility Study is to be conducted under the direction of the Florida Council of Churches. The Florida Council of Churches' Commission on Christian Social Relations met October 2, 1972 and established purpose, procedure, and possible personnel.

#### CONCLUSIONS:

In the light of the foregoing facts, there is no further action which this board may take and should therefore report this to the Annual Conference convening in June 1973. I therefore offer the following recommendations:

1. That the Florida Annual Conference, all of its institutions and agencies, and all of its churches, be sensitive to the goals and purposes of equal opportunity in our land, and conscientiously support and implement them.
2. That the Florida Annual Conference defer its action relative Project Equality to the Florida Council of Churches, and that further consideration of Project Equality be suspended until facts support a clear opportunity to implement the program.

GORDON H. STRICKLAND

Peace and World Order—Rev. Jimmy Jones, Chairman. The following recommendations were approved:

1. Program: Study Action Groups: Designed for personal enrichment and a broadening horizon which may lead to specific courses of action as needs are determined. Suggested themes for study: United Nations, World Development, Foreign Policy, Food and Population, Arms Race, etc. October-November 1974, Local Churches. Funding: None.
2. Program: "Laboratory in attitudes" to be held in three geographical areas of the conference, with attention focused on training in the use and technique of "Simulation Gaming in The Church." February-March 1974. Funding \$200.
3. Program: Conference-wide Workshop or Seminar on Peace and Self-Development of Peoples under the leadership of Bishop John Wesley Lord. Reverend Jimmy S. Jones and Mrs. Hugh Wilcox have been named by Bishop McDavid and the cabinet to coordinate this program. Date to be determined by the cabinet. Date and funding to be determined later.
4. Program: Observance of Special Days and Projects: United Nations Week, UNICEF, World Day of Prayer, World Order Sunday. Opportunities for study, information and action. Date and Place: Local Church, 1974. Implementation: Local Church. Funding: None.
5. Program: Distribution of information concerning the portion of the "Fund for Reconciliation" money used in the rehabilitation of Vietnam—through *The Florida Methodist* and the Coordinated Mailing. Funding: None.

Human Relations and Economic Affairs: The following report was given by the Chairman, Mr. Cashus Richardson and approved:

1. Because of the injustices suffered by minorities, we encourage Florida Methodists to be aware of the need for compliance with Civil Rights Legislation. (Florida leads the south in charges filed with the Equal Employment Opportunity Commission in 1972.)
2. In light of an established Conference priority to work toward alleviation of economic exploitation, poverty and racism, and in the interest of implementing this goal; we urge that the United Methodist Council on Ministries, and every local church work to provide equal employment, with not less than minimum wage, and without regard to race, color, sex, age, or national origin.
3. We are concerned about the welfare and living conditions of farm workers, and we realize the gross injustices in the migrant communities; therefore, we support the right of farm workers to organize in the necessary efforts to bargain for better wages, better working and living conditions.

#### CONCLUSION

The Conference Board of Christian Concerns for the quadrennium ending in June 1972, and for the year ending with this conference as the Conference Board of Church and Society has tried faithfully to fulfill its responsibilities, and to do it in a mature and responsible fashion.

We have assisted in the experimentation to find new techniques in dealing with alcohol and drug abuse and misuse. We have supported the Orlando Drug Pilot Program to seek new avenues in the field of drug education. Likewise, we became involved with the Springfield Alcohol Rehabilitation Center, at the Springfield United Methodist Church in Jacksonville seeking new methods and testing old procedures in rehabilitation of alcoholics. We recognize as a Board we do not have sufficient personnel or funds to launch these experimentations, but we united with local groups who were dedicated workers willing to give time and support to these projects with substantial results. We believe both are blazing new trails in combatting these grave problems.



We have alerted local congregations to many serious social problems, and have encouraged many of them to become involved with some of our more pressing needs.

We have promoted reconciliation and many other social issues. We have bridged the gap between this board and the local churches and have strengthened our relationship with the local churches.

We have reduced the number of resolutions. Many times resolutions are frightening, and divisive, and accomplish ill rather than good. We have tried to heal and reconcile, and help the church grow in these uncertain and changing times.

P. B. REVELS, *Chairman*

---

### BOARD OF PENSIONS

We take this opportunity to express appreciation to the people of the Florida Conference for their cooperation and support as we attempt to meet in full all obligations to the pensioners at the established rate for the year 1972-73, and to the Minister's Reserve Pension Fund for the same period.

Eleven congregations failed to pay in full for the fiscal year, 1972, their share of the Ministerial Support that was required for pensions. Careful consideration and follow-thru by the District Superintendents will lead to a reduction in this number. Your Conference Board of Pensions finds it necessary to call attention to paragraph 1260.6 of the 1972 *Discipline*. We do not want to see any minister and his family suffer a deduction in pension due to a default.

The prospects of having a full-time staff member of the Program Council to work with the Division of Ministry and its Board of Pensions delights us. We need this expertise—knowledgeable counsel and responsible service in furnishing to the General Board of Pensions necessary information, reports and other records as may be required from time to time.

#### I. Question 11

1. That the amount required to meet the needs of both the Current Income claimants and the requirements of the Minister's Reserve Pension Fund for 1974 be approved as requested in the budget report of the council on Finance & Administration.

2. That the annuity rate for fiscal 1974 be fixed at \$90.00 per service year for all accredited service rendered by retired ministers and lay pastors of the Conference; 75% of that amount for widows and 25% for each dependent child.

3. That the following resolution be approved for "Housing Allowance for Retired Ministers:"

WHEREAS, Since 1908 *The Discipline* of The United Methodist Church has recognized and stated its responsibility to its ministers, effective and retired, for their comfortable support—and to meet this obligation a Conference Claimants Fund was established by annual assessments on the local churches; and

Whereas, The United States Government has recognized in its income tax regulations monies designated as "allowance for the rental value of a parsonage or home" for a minister as exempt from taxation; and

Whereas, The United States Government has recognized also in its income tax regulations monies paid by a minister for the utilities of such a "parsonage or home" for a minister to be exempt from taxation;

Therefore Be It Resolved, that Florida Annual Conference of The United Methodist Church, in session duly called, June 5, 1973, Bishop Joel D. McDavid, Presiding, that fifteen hundred dollars (\$1,500.00) of the total annuity paid to each retired minister shall constitute a rental allowance paid as a part of the retired minister's compensation for past services;

*And Be It Further Resolved*, that an additional allowance of five hundred dollars (\$500.00) shall constitute a utility allowance for the minister's said "parsonage or home."

This is in accord with paragraph 860, code section 107, regulation paragraph 1:107, IRS.

## II. Question 15

1. That annuity claimants working under a general board, institution, or agency of the church who have been approved for annuity credit, shall pay, or the respective board, institution, or agency shall pay, \$1,188 for the appointment year beginning June 1, 1973.

2. That the following institutions or organizations be approved for annuity responsibility: Florida Southern College, Bethune-Cookman College, Florida Methodist Children's Homes, conference evangelists, Crystal Beach Community Church, Biscayne Manor, Jacksonville Urban Ministries, Miami Coordinator of Urban Ministries, Tallahassee Parish Development, Tampa United Methodist Centers, Fort Lauderdale Specialized Ministries, Florida Spanish Ministry, Goodwill Industries at Orlando, General Board of Missions, General Board of Education, Florida Christian Migrant Ministry, West Palm Beach District Board of Church Extension, Alaska Missionary Conference, St. Petersburg Urban Ministries, Epicenters of Orlando.

## III. Other Recommendations

1. New Claimants and their Florida years
  - A. Retiring this year, Par. 362.1 (age 65 or 40 years of service)
    - 1) Amos L. Boren (13)
    - 2) Arthur Calvin David (22)
    - 3) Harris M. DeWese, Sr. (29)
    - 4) Clifford Reed Doverspike (4)
    - 5) Harry L. Evans (4)
    - 6) William M. Mack (28.25)
    - 7) Lee Johnson Perkins (24.50)
    - 8) Kenneth Gerald Rogers (35.25)
  - B. Twenty Year Rule, Par. 362.2
    - 1) Ashton A. Almand (12)
    - 2) Joseph Glenn Power (1)
  - C. Retirement under age 65 or 40 yrs. service, with benefits or special grant Par. 363
    - 1) Neil Wesley Vause, Jr. (27), L.P., age 60 (since '67)
  - D. Widows of Active Members who died during the year
    - 1) Mrs. Otis Christy Aleshire (17)
    - 2) Mrs. Burton B. Bosworth (5)
    - 3) Mrs. L. G. Scott (32.75)
    - 4) Mrs. Leo Chamberlain (1)
  - E. Disability Leave, Par. 357.1
    - 1) Spivey M. Brabham (22), Age 55
    - 2) Keith Kimble Kelly (7), age 61 (new)
    - 3) Sidney H. White (32), Age 61
    - 4) Francis Cornelius Smelt (23.75), Age 64, A.M. Retirement effective 2/19/74
  - F. Additional Years
 

None
  - G. Record Corrections
    - 1) Roger Shively, L.P. (1.50)
    - 2) Raymond Hayes (23)
    - 3) Gerardo Martinez (8)
    - 4) Jose Morales (7)
    - 5) Benito Acebo (5)
    - 6) Sidney White (3)

A. WALDO FARABEE, *Chairman*

**REPORT OF THE TRUSTEES OF THE PREACHER'S RELIEF BOARD**

While the Preacher's Relief Board cannot provide housing for all conference claimants in their retirement, it has been able to provide for 50 retired ministers and wives, and/or widows, and children. In addition, we have some few properties that are not of a quality that there is any demand for them. Eventually, those not worth the cost of repairs will be sold, the amount thus secured to be used to upgrade present property, or to purchase new. Our property manager has been operating under a policy of flexible, shared responsibility, wherein the occupants often share in the cost of maintenance, taxes, and improvements, as they may be able to do so. Traditionally, the property manager has devoted much time to visiting these people and properties to express concern and interest in their welfare, and to arrange for maintenance and repair.

Of late years, our parsonages throughout the Conference have become more livable and quite comfortable. It stands to reason that the quality of our houses provided these claimants should be upgraded as the situation permits. Some are not very attractive nor livable at present. The Board contemplates using some of its reserve funds for building an occasional duplex of modern design to replace inadequate dwellings, or to make more dwellings available for those reaching retirement, but unable to purchase a house. This can be accomplished with the cooperative generosity of people donating their own houses, (after life tenure), by a minister willing to bear a portion of the cost of a new duplex, and by the sale of unused property owned by the Board.

In one church, a lovely lady in consultation with her pastor, has left our Board three buildings (two duplexes and a single family dwelling.) These will be in our hands shortly, and we hope to have living facilities for three couples in that lovely city of Lake Wales.

We are very much dependent upon the income from our reserve funds for maintenance. Also, the conference has been directing six thousand dollars from the Conference Budget, annually. However, in cooperation with the large priority given to other conference plans, just now, we have felt that we could operate for the present without asking for any allocation from the Conference Budget. We trust that the difference will be made up in gifts of property given by people in every district of Florida. Arrangements can be made for such donors to occupy their gift house as long as they live, the property then to be used for these retired parsonage couples needing them.

We especially commend Dr. Bruce F. Gannaway for his excellent administration of our properties during this Conference year, for the attractive promotion he has given our cause, and his good suggestions for future growth. It is a very time consuming responsibility. In cooperation with the Conference directive, these heavy responsibilities will now be served by the Program Staff member who works in the other areas of Ministry.

R. E. ACKENHUSEN, *Chairman*

---

**PROPERTIES OF THE TRUSTEES OF THE PREACHER'S  
RELIEF BOARD AND ASSIGNMENTS FOR THE YEAR**

1973-74

Apopka: 465 S. Highland Ave.	Rev. W. E. Bryant	
Bradenton: 1004 26th St., W.	Mrs. E. T. Standifer	Apt. 1
	Rev. W. G. Aldridge	Apt. 2
Eustis: 307 E. Badger Ave.	Mrs. C. B. Clayton	Apt. 1
	(Vacant)	Apt. 2
Gainesville: 1116 N. W. 21st Ave.	Rev. and Mrs. E. F. Mayton	
Hollywood: 1820 Funston Street	Mrs. E. C. Willson	Apt. 1
	Rev. and Mrs. H. S. Austin	Apt. 2
Jacksonville: 4521 Post St.	Rev. and Mrs. E. D. Conway	

Lakeland: 1112 S. Mississippi Ave.	Rev. and Mrs. A. G. Cox
3115 Cleveland Heights Blvd.	Mrs. Hilda Fuster (rented)
1026 E. Walnut Street	Mrs. Henry Kinnard and daughters
720 E. Park Street	Mrs. John W. Branscomb
304 Kerneywood Drive	Mrs. A. R. Buhrman
822 E. Osceola St.	Rev. and Mrs. Spivey Brabham
Lake Worth: 301-303 South L	Mrs. O. A. Murphy and son Apt. 1
	Mrs. J. E. Skipper Apt. 2
	Mrs. S. V. Cofield
Mayo: Willis Heights	Rev. and Mrs. M. E. Myer
Melrose: Lot 70	Rev. and Mrs. Don A. Cooke
Miami Beach: 750 W. 50th St.	Rev. and Mrs. K. Hollister
New Smyrna Beach: 216 Live Oak St.	Mrs. Paul A. Fletcher
Plant City: 1103 N. Johnson St.	Rev. Wilma A. Davis Apt. 1
St. Augustine: 60 Lighthouse Ave.	(Vacant) Apt. 2
	(Vacant) Apt. 3
	Mrs. E. J. Rees Apt. 4
	Mrs. H. T. Foley Apt. 5
	Mrs. Grace Bailey Apt. 6 (rented)
St. Petersburg: 840 20th Ave.	Mrs. R. E. Hiller Apt. 1
	Rev. and Mrs. J. H. Woods Apt. 2
	Mrs. J. J. Richards
Stuart: 324 Dyer Drive	Mrs. E. S. Dougherty and daughter
309 Winnechee	Mrs. W. G. Strickland
Tampa: 511 Paris Street	Rev. and Mrs. J. E. Anderson
Tallahassee: 1017 San Luis Rd.	Mr. and Mrs. Wm. Bruce Roberts
1238 N. Duval	(rented)

### COMMITTEE ON RELIGION AND RACE

Race relationships within the Florida Annual Conference have improved significantly during the four years since our Conference merger in 1969. The problems involved have been greatly over-shadowed by the many advantages and benefits resulting from the merger. We have been enriched by our growing understanding of each other as we have worked together in the service of Christ.

Significant steps have been taken this year to improve church facilities in many of our former Central Jurisdiction churches. There is still much that remains to be done to make possible a more effective ministry in many of these communities. Many black churches or charges do not own a parsonage, and some existing parsonages are greatly in need of improvement. We commend the Board of Missions for their efforts to help with these needs through Black Church Extension.

As more and more black pastors retire there is a growing need for young men to take their place in our Conference. The black youth of our Conference need to be encouraged to prayerfully consider this need. In this connection, we believe it would be helpful if our Conference program included a speaker from Gammon Theological Seminary in Atlanta, Georgia.

We encourage continued deliberate efforts to be a truly inclusive church, with representative leadership at all levels of our district and conference organizations. We recognize the very insignificant leadership potential among many of the black members of our conference. It is our prayer that progress shall continue as we face the year ahead.

WILLIAM W. ROUGHTON, *Chairman*

### REPORT OF THE CONFERENCE INSURANCE COMMITTEE

This Committee was appointed two years ago by the Annual Conference, upon recommendation of The Florida Methodist Foundation, Inc. to study the field of Property Insurance for churches and institutions of the Annual

Conference and ascertain information as to the feasibility of a program of self-insurance.

District Superintendents and Pastors have been most cooperative in this study furnishing descriptions of property.

Just recently you have received information that the General Council on Finance and Administration is offering an attractive "Nation-wide general insurance and workmen's compensation program open to local churches, annual conferences, church related institutions and general boards and agencies"—with large savings on premiums.

With the inauguration of this church-wide program, this committee recommends that the Florida Annual Conference not plan its own self-insurance program, but that the Conference, its institutions, and its churches give consideration to this national program.

As a liaison will be needed between the Annual Conference and the General Board for this program, we recommend the continuance of an Annual Conference Property Insurance Committee.

ROY A. PERRY, *Chairman*  
WADE FREEMAN  
FRANK H. FURMAN  
JACK C. INMAN  
RALPH W. SEDGWICK  
MRS. H. V. WEEMS  
QUILLIAN S. YANCEY

---

#### REPORT OF THE BOARD OF PUBLICATION

The Board of Publication of the Florida Annual United Methodist Conference wishes to report that the Florida United Methodist newspaper is alive and well. We are grateful to you for your continued support. A special word of gratitude is extended to our editor, Mrs. Doris J. Burhman, for the excellent job she has done and is doing for our Conference newspaper. The budget asking for this board for the publication of our newspaper in the year 1974 is \$27,850. This includes 52 weeks at \$513. per week (13,000 mailing list) and an administrative expense of \$750. (There is an editorial expense of \$10,944. which is presently included in the Conference Council on Ministries).

We request your continued support of our newspaper.

CLARENCE W. WHITLEY, *Chairman*

---

#### THE FLORIDA ANNUAL CONFERENCE RESOLUTION FOR CURRENT & PRIOR SERVICE PARTICIPATION (Full Transition Program)

##### OF THE MINISTERS RESERVE PENSION FUND

WHEREAS, the Florida Annual Conference in 1964 adopted the plan of the Ministers Reserve Pension Fund for enrolling new entrants as participating members in the Ministers Reserve Pension Fund administered by the General Board of Pensions of The United Methodist Church; and

Whereas, two hundred forty one (241) ministers of the Florida Annual Conference are enrolled as members of the Ministers Reserve Pension Fund for whom the Annual Conference is now providing the funds necessary for the annual allocation for credit to each member's service annuity account, in addition to the allocation to provide Disability Income Benefits and Minimum Benefits for surviving spouses and Dependent Children of deceased members of the Fund; and

Whereas, current and prior service participation (Full Transition Program) in the Ministers Reserve Fund by the Conference has as advantages:

1. Current funding of approved service
2. Establishment of reserve funds

3. Financial productivity of compound interest on reserves
4. Disability benefits for members
5. Pension benefits to surviving spouses and dependent children of deceased members; and

Whereas, the services of the General Board of Pensions in providing facilities for banking, accounting, bookkeeping, investment and actuarial counsel, and the making of payments to Claimants are available through participation in the Ministers Reserve Pension Fund; and

Whereas, The Conference Board of Pensions and the Pension Study Committee have given careful consideration to the possibility of adoption of the plan for current and prior service participation in the Ministers Reserve Pension Fund; and

Whereas, The General Board of Pensions has provided an actuarial study to determine the annual deposits that will be required as of January 1, 1974 to make possible the participation in the Fund for all eligible persons with annuity claim on the Annual Conference and the funding of all credited service prior to January 1, 1974 at a \$90.00 service annuity rate; and

Whereas, the schedule of amount of annual deposits, based on a 5% interest assumption, that will be required and related data is set forth as follows:

Estimated Present Value of Accrued Liability .....	\$10,820,158
Less Initial Deposit to Reduce Accrued Liability .....	1,654,322
Remaining Present Value of Unfunded Accrued Liability .....	9,165,836
30 Year Level Deposit in Conference Account (1) .....	596,249
Estimated Number to be Funded .....	660
Estimated Average Salary .....	9,900
Estimated Current Service Funding Amount (2) .....	784,080
Total Estimated Cost, for 1974, \$90 Service Annuity Rate ..	\$ 1,380,329

Whereas, meetings have been held in each district where the Ministers Reserve Pension Fund was presented in detail, giving opportunity for ministers and laymen to participate in a question and answer period to further clarify the plan as it applies to the Annual Conference as well as to the individual minister:

Therefore Be It Resolved:

1. That the Florida Annual Conference of The United Methodist Church hereafter referred to as "the conference," in session at Lakeland, Florida this \_\_\_\_\_ of June, 1973, does agree to enter the Ministers Reserve Pension Fund, hereafter referred to as "the fund," on a current and prior service Basis of Participation, to accept the conditions as set forth in Paragraphs \_\_\_\_\_ of the 1972 BOOK OF DISCIPLINE of The United Methodist Church, and the RULES AND REGULATIONS of the Ministers Reserve Pension Fund as set forth in the PENSION MANUAL of The United Methodist Church, to participate in the Fund as hereafter set forth in this resolution.
2. That all ministerial members of the Florida Annual Conference, while serving under appointment with pension credit on the Conference on or after January 1, 1974 shall be participating members of the Ministers Reserve Pension Fund, and full-time lay pastors serving with pension credit shall be participating members of the Lay Pastors Reserve Pension Fund as such participation in each case is authorized by the Board of Pensions of the Florida Conference.
3. That the Florida Annual Conference make provision for the funding of a service annuity equivalent to an annuity rate of \$90.00 per year of approved service rendered to the Florida Conference with 75% continued to the surviving spouse of a member. Such provision shall include the recognition of an accrued service obligation the present value of which, using a 5% interest credit assumption, is estimated to be \$10,820,158 as of January 1, 1974; and
4. The service annuity on account of approved service rendered on and

after January 1, 1974 shall be determined according to the tables of annuity rates for such purpose in use by the General Board of Pensions at the time of entering into the annuity and the amount in the Service Annuity Account at that time, provided that the Florida Annual Conference will provide through the Conference Account and the Annual Reserve Requirement, any additional amounts which may be necessary to provide a service annuity for such service at a rate equivalent to \$90.00 per year of approved service with 75% continued to the surviving spouse, if any, or at such rate as the Conference may from time to time approve;

5. That the Conference, in accordance with the Disciplinary provisions and the Rules and Regulations of the Fund, shall contribute annually to the Fund an amount equivalent to twelve (12%) of the conference average salary on behalf of each member of the Fund, for whom, and to the extent that, the Florida Annual Conference assumed pension responsibility; and
6. That the Florida Annual Conference members of the Fund may in accordance with the Disciplinary provisions of The United Methodist Church and the Rules and Regulations of the Fund contribute annually to the Fund, in monthly installments payable in advance, an amount equivalent to 3% of the average salary of the Conference; and
7. That in accordance with the Disciplinary provisions of The United Methodist Church and the Rules and Regulations of the Fund, at the time that a member of the Fund is granted a Service Annuity, he may receive a Personal Contributions Annuity of a type identical with his Service Annuity, the amount thereof to be the actuarial equivalent of his personal contributions accumulations in the Ministers Reserve Pension Fund, or if he so desires, he may elect to take all or any part of the personal contributions accumulation in a lump sum at the time of retirement or within the twelve-month period preceding or subsequent to retirement; and
8. That the Conference shall remit to the General Board the initial deposit of \$1,654,322 due as of January 1, 1974 to apply to the credit of the Florida Conference Account to reduce the accrued liability of \$10,820,158 by the amount of this payment; and
9. That the Conference shall deposit \$596,249 each December 31 for 30 years the first deposit due as of December 31, 1974; or until such time as the actual cost of funding the accrued prior service obligation shall have been met. Future actuarial studies shall be provided by the General Board of Pensions for the consideration of the conference in making possible adjustments in the funding of the service annuity rate, annual prior service funding requirements and the number of years during which annual prior service funding deposits will be required; and
10. (a) That the General Board of Pensions is authorized to establish a Florida Conference Account to which the annual reserve requirements of the Conference shall be credited and to which shall be charged (A) the transfers made to the Annuity Reserve Account of the Ministers Reserve Pension Fund for service annuities not otherwise provided for (B) Accrued Service Obligation at a service annuity rate equivalent to \$90.00 per year of approved service or at such higher rate as the Conference may from time to time approve; and  
(b) The Conference may deposit with the Board at any time or from time to time, during any fiscal year, all or any part of the annual reserve requirement becoming due on the following December 31 and all or any part of the amount for current funding of the 12% contributions which will become due the following December 31, such amounts so deposited with the General Board of Pensions shall be placed in the account known as the Florida Conference Deposit Account; and  
(c) The General Board of Pensions is authorized to transfer from the Deposit Account to the Conference Account such amounts as may be necessary as payments may become due on the annual reserve require-

ment, for the individual Service Annuity, the Disability and Survivor Benefit Fund, and the amounts required for the funding of current service; provided, however, that the Conference Board will retain the right to request adjustments in the amounts charged for current funding on the basis of the extent to which the Conference may have assumed annuity responsibility during the years for a member of the Fund; and

(d) When a member of the Fund, not retired as of January 1, 1974 or the surviving spouse or child of such member, becomes eligible for pension after January 1, 1974 or when additional amounts are required from the Conference to provide a service annuity as indicated in number 2 above, the General Board is authorized to charge the Conference Account and transfer into the Annuity Reserve Account, on the basis of the annuity tables then in use by the Board, the sum required to pay a pension to such person in accordance with the provisions of the Fund at an annuity rate equivalent to \$90.00 per year of approved service for which the Conference assumes pension responsibility. The General Board of Pensions shall assume the Conference obligations only to the extent to which the funding of the conference obligations have actually been consummated; and

11. That effective as of January 1, 1974 the service annuity rate for the Conference shall be set at \$90.00 with 75% to qualified surviving spouses, and that all pension payments shall be made by the General Board in accordance with the provisions of the Rules and Regulations of the Fund; and
12. That the Board of Pensions of the Florida Annual Conference be and is hereby authorized, empowered and instructed to effect all arrangements with the General Board of Pensions of The United Methodist Church and to do all things necessary to give full force and effect to the intent and purpose of this resolution.

ELDON SIMMONS, *Chairman*  
*Pension Study Committee*

A. WALDO FARABEE, *Chairman*  
*Board of Pensions*

---

### COMMITTEE ON INSURANCE, BOARD OF PENSIONS

#### 1. *Group Health Insurance Program*

A major health insurance program for the ministers of the Florida Conference has been in effect for the past seven years through a policy with Time Insurance Company, Milwaukee. At the time of initial enrollment in 1966 all active ministers were eligible to enroll without furnishing evidence of their insurability. All ministers were given ample opportunity and encouraged to enroll in this program at that time.

All new members in the conference, under age 65, are eligible to enroll in this health insurance program, during their first 90 days in the conference, without furnishing evidence of their insurability. Other members of the conference, except those 65 or older, who are not enrolled can make application at any time for enrollment. These applicants are required to furnish a statement of health history and possibly a physical exam in order for the insurance carrier to determine eligibility or ineligibility. No one age 65 or older is eligible to enroll in this plan.

The Committee on Insurance expresses appreciation to the Florida Conference for approving the recommendation made by our committee at the 1972 session that the conference share in the payment of the quarterly health insurance premiums, beginning in 1973, to the extent of 25% of the premiums paid by all members enrolled in the plan. The conference began sharing with the Feb. 1 premium and it is a big help to everyone enrolled in this plan.



For the necessary application forms, please contact Mr. R. A. Cumming, P.O. Box 5687, Jacksonville, Florida, 32207—phone 904-398-4459.

#### 2. *Group Life Insurance Program*

A life insurance program for the ministers of our Florida Conference has been in effect for the past three years through a policy with Ministers Life and Casualty Union, Minneapolis. At the time of initial enrollment in 1970 all active ministers under age 72 and all ministers enrolled in the former group plan were eligible to enroll without furnishing evidence of their insurability. All ministers were given ample opportunity and encouraged to enroll in this program. An open enrollment was held during the month of June, 1972, to allow the enrollment of active members of the Florida Conference, under age 65, who were not presently enrolled, without furnishing evidence of their insurability.

All new members in the conference, under age 65, are eligible to enroll in this life insurance program, during their first 90 days in the conference, without furnishing evidence of their insurability.

Premiums are \$10.00 a quarter for each member enrolled, with the balance of the quarterly premium being paid from the Committee on Insurance reserve fund, on deposit with the Florida Methodist Foundation, Inc., that accumulated under the former group life insurance program of the conference.

For the necessary application forms, please contact Mr. David C. Groves, 267 Kilmer Lane, S.E., Winter Haven, Florida 33880—phone 813-293-0719; or Mr. Jim DeHayes, 1041 N.W. 74th Terrace, Hollywood, Florida 33000, phone, 305-989-1830.

#### 3. *Special Word to New Ministers in the Florida Conference:*

All new ministers are asked to give serious consideration to enrolling in the group health and life insurance programs of the conference. These plans offer extremely good coverage at a comparably low cost. Don't let this opportunity pass by and regret it later! Representatives from each insurance company will have enrollment forms and information about these programs at a table in the Fine Arts Center adjacent to Branscomb Auditorium.

#### 4. Committee on Insurance Account with Florida Methodist Foundation, Inc.

as of 12-31-72: (Account used for life insurance program)

Amount on investment 6-30-72 .....	\$64,603.07
Withdrawals 7-1-72 to 12-31-72 .....	4,331.26
(for premium participation)	
Total .....	\$60,271.81
Earnings credited 7-1-72 to 12-31-72 .....	2,002.52
Balance 12-31-72 .....	\$62,274.33

#### 5. *Recommendation:*

The Committee on Insurance recommends the Florida Conference continue the group health insurance program with Time Insurance Company, Milwaukee, and the group life insurance program with Ministers Life and Casualty Union, Minneapolis. Premium rates for the next policy year for both plans are not able to be determined by the March 15 deadline for this report. Any proposed rate change will be presented to the Annual Conference with the report of the Committee on Insurance.

RUPERT N. CAVINESS, JR., *Chairman*  
Committee on Insurance

### REPORT OF BETHUNE-COOKMAN COLLEGE

It is with a great sense of personal pride and inward satisfaction that I report to you on my stewardship as President of Bethune-Cookman College. Many of you are already quite familiar with the Bethune-Cookman College story, for it has been with the help of the Florida Conference of

the United Methodist Church that we have attained our present level of achievement. With your continued support and assistance, and with that of all members of the college community, we approach the next quarter century at Bethune-Cookman College with strength of purpose and confidence in direction.

#### ACADEMICS

We at Bethune-Cookman College consider idealism a virtuous attribute, for attempts at perfection often lead to great accomplishments and zealous ambition. However, we too, are realistic in facing the inevitability of change in cultural and educational values. We do not simply resign ourselves to change. We seek to aggressively bring it about when expressly for the benefit of the College.

Bethune-Cookman College has sought and made those revisions in its instructional program which would prepare students to relate to the challenges and the problems not only of today, but tomorrow. To achieve this farsighted purpose, we have committed ourselves to: (a) to provide education with a Christian emphasis; (b) to provide education with quality; (c) to provide education free of political restrictions; (d) to provide education emphasizing the individual personality; and (e) to act as a service institution to the Church.

The College confers Bachelor of Arts and Bachelor of Science degrees in 16 major areas of study. Opportunities are also available for students receiving pre-professional instruction. Courses are offered in pre-medicine, dentistry, nursing, pharmacy, law, ministry, social work and college teaching, optometry, engineering, and medical technology.

#### STUDENT BODY

Over the years, the students at Bethune-Cookman College have, to a great extent, played a significant role in the development of the institution through their enthusiasm for and support of many of our programs, both in an academic and a social context. With an increased enrollment came stronger support . . . support which enhanced the general welfare and security of the institution. Enrollment for the first semester, 1972-73 is 1,216 (560 men, 656 women).

Results of a recent religious preference survey reveal that out of 22 faiths indicated, those five which predominate among Bethune-Cookman College students are: Baptist, Methodist, Catholic, Holiness and Pentecostal.

#### FACULTY

The educational level of instructors is one of the most significant advances made in the area of instruction over the past 25 years. At the present time, out of a total of 66 members, 44 percent (or 28 members) hold the earned Doctorate degree, while the remaining 56 percent (or 36 teachers) hold the Master's degree and above. Their expertise and knowledge are more readily passed on to the individual student, as there is a very favorable faculty-student ratio of 1 to 19.

#### PHYSICAL FACILITIES

Since its inception, Bethune-Cookman College has maintained both a naturally attractive and functionally designed campus. Today, it consists of 37 acres and 20 buildings, with a book value of approximately \$9,000,000.

#### FINANCIAL AFFAIRS '72

The single most significant achievement for Bethune-Cookman College in 1972 occurred in the area of financial affairs. In this year, we eliminated the deficit of previous years and finished the year with a surplus of \$15,000. We felt this accomplishment to be of particular importance at a time when many other institutions are, out of necessity, taking from their endowment fund to support the annual operating budget of the school, and at a time when the American economy is under the pressure of inflation.

The latest audit report on the physical facilities, grounds and equipment of Bethune-Cookman College yields a value of \$9,000,000. To operate the College in 1972, the total appropriated budget was \$3,294,137.

A financial statement of the school in 1972 shows a total income of \$3,317,293. While all expenses for that year amounted to \$3,143,028. This leaves an excess of income over expenses of \$174,265. To support operating expenses of the institution was an endowment fund of \$1,333,039 (at book value). Gift income for 1972 reached a total of \$446,257, of which \$35,620 was the receipts of an alumni giving program (55% alumni participation).

Our needs at Bethune-Cookman College are great and we have come a long way, but the challenge is the distance we have to go. With the continued support of the Florida Conference of the United Methodist Church, we face the future unafraid.

RICHARD V. MOORE, *President*

### FLORIDA SOUTHERN COLLEGE

Florida Southern College opened its 88th academic year on Thursday, August 31, 1972. Bishop Joel D. McDavid was the preacher for the opening worship service which was held in Branscomb Memorial Auditorium on Sunday, September 3. The academic year concluded on Sunday, May 6, 1973 with the Commencement Service.

The College family was saddened by the death of A. Jack Houts, Florida Southern College Concert Choir Director and member of the faculty. Mr. Houts joined the faculty in 1962.

#### CONFERENCE SUPPORT:

Continued financial support for Florida Southern College at current levels is essential if the present high standard of its educational program is to be maintained.

It takes in excess of \$150,000 additional income for the College to make a faculty salary increase of ten percent. The College does not publish individual salaries, but even with substantial increases in the past few years, the College continues to rank among the lowest third of Methodist colleges in faculty salaries. The average salary (with no house provided) is slightly under \$11,000 for those faculty members with the doctorate, and for the others, it is little above \$10,000.

The following table indicates the projected expenditures and the expected sources of income for the next two years:

EXPENDITURES			
	1972-73	1973-74	1974-75
Educational and general .....	\$3,439,365	\$3,580,000	\$3,640,000
Student Aid .....	513,467	525,000	550,000
Total Expenditures .....	<u>\$3,952,832</u>	<u>\$4,100,000</u>	<u>\$4,190,000</u>
INCOME			
Student Fees .....	\$2,339,955	\$2,400,000	\$2,475,000
Difference provided by the College, the Conference and Friends .....	1,612,877	1,700,000	1,715,000
Total Income .....	<u>\$3,952,832</u>	<u>\$4,100,000</u>	<u>\$4,190,000</u>
SOURCE OF TOTAL INCOME OTHER THAN STUDENT FEES			
Regular Endowment .....	\$ 395,000	\$ 400,000	\$ 400,000
Florida Conference .....	460,000	460,000	460,000
Additional Gifts and Grants .....	757,877	840,000	855,000
Total .....	<u>\$1,612,877</u>	<u>\$1,700,000</u>	<u>\$1,715,000</u>

If the Conference asking is paid in full and *Partners in Education* income begins to become available as anticipated, then the College will be enabled to alter its projections for 1973-74 and 1974-75 with additions as follows:

EXPENDITURES		
	1973-74	1974-75
Increased faculty salaries .....	\$ 50,000	\$ 130,000
Increased Student Financial Aid .....	50,000	60,000
<b>Total .....</b>	<b>\$ 100,000</b>	<b>\$ 190,000</b>

INCOME		
Additional if Florida Conference asking is paid in full .....	\$ 40,000	\$ 40,000
<i>Partners in Education</i> .....	\$ 60,000	\$ 150,000
<b>Total .....</b>	<b>\$ 100,000</b>	<b>\$ 190,000</b>

**PARTNERS IN EDUCATION**

The Florida Annual Conference in June, 1971 authorized a special gifts crusade in behalf of Florida Southern College and Bethune-Cookman College and directed the Steering Committee it constituted to establish a goal for the undertaking of "between \$2,000,000 and \$4,000,000." *Partners in Education* was adopted as the theme of the campaign.

The Colleges listed needs totaling nearly twenty million dollars but designated needs totaling \$4,000,000 as urgent. Based upon the response to the initial portion of the campaign among members of the Boards of Trustees and the Faculties of the two colleges, the professional counsel for the crusade recommended that the goal be established at \$2,000,000. The presidents of the two colleges urged that the needs were so great that it would be far wiser to use a higher goal and push toward its achievement than to settle for an amount quite inadequate for current requirements. The Steering Committee established the goal at \$4,000,000. On March 12, 1973 gifts and pledges totaled \$3,031,741.71.

A complete report of the *Partners in Education* campaign will be made at the Annual Conference in June and printed copies of the report will be made available to all delegates at that time. This interim report will, therefore, be brief and will include figures only through March 12, 1973.

Nineteen separate campaigns have been conducted across the state since February, 1972 and the twentieth and final campaign will be launched in the Jacksonville District on March 27, 1973. Campaign gifts and pledges on March 12, totaled \$3,031,741.71 from 1,527 donors. A total of 427 lay volunteers were recruited and 5,506 Methodist prospects were informed about the campaign and the colleges through a series of mailings, a case-book, dinner meetings and a personal visit or a letter soliciting their pledge. The Alumni and the local communities of the two colleges were also contacted through volunteer organizations which would substantially increase the number of campaign workers and the total number of prospects.

**THE ENROLLMENT 1972-73**

1,373 full-time students (1,388 last year) and 90 part-time students (92 last year) were enrolled for the 1972-1973 academic year. The opening full-time enrollment decreased by 15 from the opening enrollment of 1971-1972. The number of day students decreased by six, and the number of dormitory students decreased by nine. Of the 1,373 students enrolled this year, 22 were studying abroad—an increase of 19 from 1971-1972. A total of 344 students were graduated during the year; 39 received degrees on August 4, 1972 and 305 received degrees on May 6, 1973. (The figures a year ago were 326: 31 in August and 295 in May.)

Enrollment by states revealed that Florida continued to have the largest number of students attending the College. Over 75% of the Florida students

resided in nine counties. Based on full-time enrollment of Florida students in the fall of 1970 (809), 1971 (836) and 1972 (811), the following table gives the number and percentage of students enrolled in these nine counties:

County	1970		1971		1972	
Brevard	29	3.6%	20	3.6%	25	3.1%
Broward	78	9.6%	83	9.9%	74	9.1%
Dade	57	7.0%	60	7.2%	61	7.5%
Duval	36	4.4%	34	4.1%	28	3.5%
Hillsborough	54	6.7%	55	6.6%	57	7.0%
Orange	60	7.4%	69	8.3%	72	8.9%
Palm Beach	42	5.2%	44	5.3%	49	6.0%
Pinellas	67	8.3%	78	9.3%	73	9.0%
Polk	182	22.5%	184	22.0%	172	21.2%
Total	605	74.7%	637	76.3%	611	75.3%

Students enrolled from Florida, Georgia, Illinois, New Jersey, New York, Ohio, Pennsylvania and Virginia numbered 28 or more. The student body last fall came from 36 states and 18 foreign countries and territories representing Argentina, the Bahamas, Bermuda, Brazil, Columbia, Ecuador, England, Germany, Greece, India, Iran, Italy, Japan, Jamaica, Libya, Puerto Rico, Uruguay and the Virgin Islands.

Our policy of granting credit by examination through the College Level Examination Program and Modern Language Association examinations has served us well in attracting students who are well qualified academically. In the freshman class 151 earned 12 or more hours of credit, and 46 earned 30 hours or more. Last year when this credit was first granted, only 92 earned 12 or more hours of credit with 21 earning 30 hours or more.

The College continues to actively recruit the youth of the United Methodist Church in Florida. The Admissions Office has endeavored to interest students who have demonstrated academic excellence in high school. This year 176 were accepted from the 194 who completed applications. Approximately 65% of the new students in 1972-1973 ranked in the top 40% of their high school graduating class.

#### THE ENROLLMENT 1973-1974

If the same percentage of students return this year as last year, we will have 787 returning students. At this time we now expect 409 new students to enroll. At the same time last year we expected 425.

The number of applications received showed no appreciable change from a year ago. Total fall enrollment should be at least 1,350.

#### Budget for 1972-1973

<i>Income</i>		<i>Expense</i>	
Student Fees	\$2,339,955	Educational and General	\$3,439,365
Florida Conference (Estimated)	450,000	Auxiliary Enterprises	1,511,438
Endowment Income	395,000	Student Financial Aid	513,467
Miscellaneous Income	654,045	Capital and Other	114,410
Auxiliary Enterprises	1,739,680		
			\$5,578,680
	\$5,578,680		

#### Student Financial Aid:

The following is a comparison of the financial aid awarded for the 1971-1972 and the 1972-1973 academic years:

	1971-1972		1972-1973	
	Students	Amount	Students	Amount
Scholarships and Grants	390	\$294,302	402	\$297,170
Supplemental Education				
Opportunity Grants	121	93,852	90	87,920

	1971-1972		1972-1973	
	Students	Amount	Students	Amount
National Direct Student Loans	299	214,039	305	235,000
Work Scholarships	141	89,000	101	69,621
Work Study Program	129	60,033	101	60,600
Florida Ministerial Discounts	33	43,780	42	50,400
Pre-Ministerial Discounts	7	1,400	6	1,200
Other Ministerial Discounts	19	2,800	22	3,300
Florida Teacher Scholarships	29	16,500	20	12,000
Florida Student Loans	30	25,175	14	13,875
Florida Board of Regents Scholarships	20	20,053	12	13,690
Florida Assistance Grants		—	38	44,484*
Family Discounts	50	3,420	44	3,300
Faculty Discounts	55	26,405	44	30,172
Cuban Loans	5	4,000	4	4,000
Total Number of Students on Aid				
Including Discounts	643		609	

\* This year a vigorous effort was made to get as many students as possible, especially freshmen and junior college transfers, to apply for the newly enacted state program of assistance grants. We were able to get well over 200 students to apply. 38 students, all freshmen, were awarded a total of \$44,484. A determined effort is being made to get large numbers of our students to apply for these Florida Assistance Grants for 1973-1974.

#### BETHUNE-COOKMAN EXCHANGE PROGRAM

Strong student exchange program is in operation involving a federal grant for the Education Department. This program allowed our students to have several days and nights on the Bethune-Cookman campus to experience a Black situation in an effort to better understand some of the Black problems. However, a problem is developing in that the federal government grant has declined each year, and if we continue the program much farther, we will have to underwrite it through our own budget.

Our students have been quite eager to operate a semester exchange between Bethune-Cookman and Florida Southern College. This possibility already exists through the Associated Mid-Florida Colleges for any students who may apply.

The faculty exchange program has not been a strong one due to the 180 mile round trip problem, and both colleges experienced considerable difficulty in recruiting professors for this type of exchange program.

#### RESERVE OFFICERS TRAINING CORPS

Enrollment in the ROTC course of instruction, reflecting the national trend, was lower than last year but sufficient to insure a viable and effective program. Last summer the performance at the Summer Camp at Fort Bragg by our seniors was the highest of any class from Florida Southern College. Additional evidence of the quality of our students who are commissioned was provided by the selection of Cadet Mark S. Flenner as the outstanding junior in the Third Army area for 1971-1972.

#### CHANGES ON CAMPUS

Until this year, Florida Southern had operated its own food service plan under the direction of Mrs. Edna Ewerts, dietician. Due to the retirement of Mrs. Ewerts, a change was necessitated and the Shamrock Food Service, Atlanta, Georgia was engaged. To date, their service has been excellent, and the students seem pleased.

Many renovations and improvements have taken place this year in the area of residence units and parking facilities. However, bathroom facilities need to be modernized, painting (interior and exterior) is needed, and special attention should be given to the Danforth Chapel, the Science Building, Allan Spivey and Joseph Reynolds Residence Halls and other buildings as funds become available.

The Student Personnel-Women offices were relocated this year and are now in the north end of Allan Spivey Residence Hall. Many of the classrooms and offices in Edge Hall received major maintenance and are now complete as are office area adjustments in several other locations.

#### FESTIVAL OF FINE ARTS

The Festival of Fine Arts for 1972-1973 featured 25 programs composed of student and faculty productions, as well as internationally and nationally famous performers. The Festival of Fine Arts makes a definite contribution to the cultural life of Lakeland through its programs of dance, song, instrumental groups and drama and continues to meet with public enthusiasm as evidenced by the fact that there were 1,191 season subscribers this year . . . an increase of 191 over 1971-1972.

#### EXTRACURRICULAR USE OF FACILITIES

When groups in our community, Conference or State make requests to use our facilities, every effort is made by the Office of Community Affairs to pave the way for successful meetings. The availability of the buildings requested, as well as the parking and eating possibilities, are carefully checked prior to granting permission for the use of our buildings.

It is very important that those desiring to use our facilities make their reservations with the College in advance as so many dates on our reservation book are already filled.

#### RELIGIOUS LIFE

*Community Service Projects:* In 1972-1973 over 80 students tutored in the public schools under the supervision of Dr. Marian Calway. At least 60 more worked in the program of Youth Opportunities Unlimited. (This represented more than one-tenth of the student body engaged in tutoring alone.) In addition, others worked in the Cerebral Palsy Clinic, Boy Scouting, and gave service through special one-time projects such as visiting in a local nursing home, etc. The College cooperated with the Matchmaker Program of the local schools and distributed application forms for students and faculty to sign up as resource persons to be called upon in time of need.

*Florida Annual Conference:* Twelve students worked as paid youth workers in Methodist churches in Florida last summer. Nine students worked in churches in Lakeland and five or six others in churches in the Greater Lakeland area during the school year. A witness team made up of about 30 students, divided into three groups, made itself available to nearby churches for Sunday evening MYF programs and evening services. One or more of these groups was active each Sunday, and the program met with enthusiasm.

*Campus Worship Opportunities:* Attendance averaged about three hundred at the Sunday Campus Worship services conducted by the College Chaplain. A choir of 25 voices participated in these services. In addition, the pre-ministerial students conducted an evening service each Sunday evening in Danforth Chapel and a brief morning worship service is also conducted by students.

#### FSC PERFORMING GROUPS AND SPEAKERS' BUREAU

During the past year the Handbell Choir was involved in 31 performances, of which the majority were in United Methodist churches in Florida. The Concert Choir gave 12 off-campus performances as did the Concert Band. When the Choir and Band are on the road, they endeavor to make the most of their time as they usually perform in a high school during the day and a church in the evening.

The Vagabonds gave "Christ in the Concrete City" for eight churches, and I am happy to report that they now have two complete casts for this production. The Speakers' Bureau fulfilled 26 engagements—this does not include the many engagements of our faculty and staff who frequently receive requests directly rather than through the Bureau.

Florida Southern College is happy to fulfill requests for speakers and the various performing groups (Handbell Choir, Concert Band, Concert Choir and Vagabonds' Drama Group) whenever possible and only asks that requests be made far enough in advance that they may be met. For further information, contact the Reverend Jack C. Phillips, Associate Director of Development, Florida Southern College, Lakeland, Florida 33802.

—•••—

**CAMPUS MINISTRY STAFF**  
1973-74

Conference Campus Ministry Director: Miss Eulalie Ginn  
 Bethune-Cookman College: The Rev. Rogers P. Fair  
 Eckerd College: The Rev. Dr. Keith Irwin  
 Florida A & M University: The Rev. Dr. R. L. Wilson  
 Florida Atlantic University: Miss Jane Stentz  
 Florida Southern College: The Rev. J. Thomas Price, Chaplain  
 Florida State University: The Rev. Austin Hollady, Minister-Director  
 Mrs. Joy Griffin, Mrs. Sally Brown, Assistant Directors  
 Stetson University: The Rev. L. Tom Cunningham, The Rev. A. Rand Sutherland  
 University of Florida: The Rev. Dr. Robert E. Fannin, Minister-Director  
 University of South Florida: The Rev. William O. Lipp, Minister-Director  
 University of Tampa: The Rev. Lloyd Knox, The Rev. George Moeller

**FLORIDA ATLANTIC UNIVERSITY, BOCA RATON**  
1973-74

Chairman—Mr. Hogeland Barcalow, 711 N.E. 36 St., Boca Raton 33432.  
 Vice-Chairman—The Rev. Joseph Howell, 625 N.E. Second Ave., Boca Raton 33432.  
 Treasurer—Mr. Bill Ross, 400D N.E. 20 St., Apt. 301, Boca Raton 33432.  
 Staff: Miss Jane Stentz, 499 N.E. 44 St. Boca Raton 33432.  
 Joyce Markus, 2251 Park Pl., Boca Raton 33432.  
 Wayne Hill, 716 N.W. 6 Dr., Boca Raton 33432.  
 Mrs. Carolyn Robertson, 251 N.W. 44 St., Boca Raton 33432.  
 Dianna J. D'Louhy, Box 171, Fla. Atlantic, Boca Raton 33432.  
 Keith McGee, 3779 N.W. 4 Ct., Boca Raton 33432.  
 Ex-Officio—The Bishop, District Superintendent, Chairman of Conference Campus Ministry Committee and Staff for Campus Ministry.

**FLORIDA STATE UNIVERSITY**  
**FLORIDA A & M UNIVERSITY**  
**TALLAHASSEE COMMUNITY COLLEGE**  
1973-74

Co-Chairpersons—Mrs. Elizabeth Smith, 1210 Domingo, Tallahassee 32304;  
 Mrs. Allyn Hammel (student), 165-13 Crenshaw Dr., Tallahassee 32304  
 Co-Secretaries—Mrs. Dolores Waldby, 2303 Don Andres, Tallahassee 32304;  
 Miss Jane Huggins (student), F.S.U., U 1126, Tallahassee 32306  
 Co-Treasurers—Mrs. Robert Binger, 1601 Raa Ave., Tallahassee 32303; Mr.  
 Chuck Ray (student) 1636 Jackson Bluff Rd., Tallahassee 32304  
 Staff—Professional: Austin Hollady, 705 W. Jefferson, Tallahassee 32304;  
 Others: Mrs. Sallie Brown, 705 W. Jefferson, Tallahassee 32304; Mrs. Joy  
 Griffin, 705 W. Jefferson, Tallahassee 32304; Mrs. Chloe Raymond, 705 W.  
 Jefferson, Tallahassee 32304; Custodian—TBA, 705 W. Jefferson, Tallahassee 32304. FAMU staff representative: R. L. Wilson, Box 2392, Tallahassee 32307  
 Clerical—Ministers of all local United Methodist churches  
 Faculty—Mrs. Jackie Beck, Mrs. Robert Binger, Mrs. Louise Fields, Dr.  
 Freddie Groomes, Mr. Robert Pierce, Dr. Benjamin L. Perry, Jr., Dr. H.  
 Odell Waldby, Dr. David Wingate



Students—Miss Jane Arrington, Scott Gillis, Mrs. Allyn Hammel, Miss Jane Huggins, Bobby Lane, Chuck Ray, Stephen Redd

Other students: for equal representation, seventeen additional students will be elected in the fall of 1973.

Community-at-Large—Mrs. Mary Blackburn, Dr. Myron Blee, Mrs. Jennie Bryant, John Bryant, Mrs. R. Spencer Burress, John Crotty, Mrs. Jane Donaldson, Rod Dugger, Mrs. Ginny Lane, Mrs. Josephine Newton, Joseph Plant, Mrs. Sue Scull, Mrs. Elizabeth Smith, Pleas Strickland, Gil Tougas, Mrs. Dolores Waldby

Ex-Officio—The Bishop, District Superintendent, Chairman of Conference Committee, Representative of The Florida Methodist Foundation, and Staff for Campus Ministry

### STETSON UNIVERSITY—DELAND 1973-74

Chairman—Dr. Elizabeth Magarian, Box 1364, Stetson Univ., Deland 32720

Vice-Chairman—Mr. Otto Stewart, 427 S. Woodward Ave., DeLand 32720

Secretary—Mrs. J. D. Moore, 435 E. Pennsylvania, DeLand 32720

Treasurer—Dr. Bradford Crain, Box 1340, Stetson Univ., DeLand 32720

Staff: Rev. L. Thomas Cunningham, 458 E. University Ave., Orange City 32763; Mr. A. Rand Sutherland

Clerical—Rev. Robert L. Jenkins, Rev. John DeSousa, The Rev. Edgar E. Stauffer

Faculty—Dr. C. Carter Colwell, Dr. Bradford Crain, Dr. Elizabeth Magarian

Community-at-Large—Mrs. Charles Fuller, Mr. Earl Hunt, Mrs. Dan Moore, Mr. John Smiley, Mr. & Mrs. Robert Smithwick, Mr. & Mrs. Carl Crandall, Mrs. Robert Fox, Mr. Harry L. Burney, Mr. C. Allen Watts

Ex-Officio—The Bishop, District Superintendent, Chairman of Conference Committee, Staff for Campus Ministry and United Church of Christ Executive for Christian Education.

### UNIVERSITY OF FLORIDA 1973

Chairperson—Charles M. Kivler, Jr., 915 N.W. 20th Terrace, Gainesville

Secretary—Mrs. Pat Samuel, 304 N.W. 35th Street, Gainesville

Treasurer—William E. Rion, 1414 N.W. 35th Terrace, Gainesville

Chairperson Council on Ministries—John Samuel, 304 N.W. 35th Street, Gainesville

Staff: Dr. Robert E. Fannin, 1320 W. University Avenue, Gainesville

United Methodist Women—Mrs. Arthur G. Ivey, 112 S.W. 23rd Terrace, Gainesville

Faculty: Dr. Phillip Achey, Dr. Ned E. Bingham, Dr. Joyce Cooper, Mr. Charles W. Fristoe, Dr. C. M. Kaufman, Dr. Arnold Matthews, Mr. James C. Northrop, Dr. William L. Pritchett, Dr. Frank D. Vickers, Dr. Joan Yorton

Community-at-Large: Mrs. Valerie Aldrich, Dr. F. Emory Bell, Mr. W. G. Ebersole, Mrs. Mary Ruth Elfe, Mr. Tom B. Elfe, Jr., Mrs. Wilma Genczy, Mr. Barry Graves, Mrs. Janice Graves, Mr. Don Goodhart, Mrs. Elaine Goodhart, Mrs. Helen Howard, Mrs. Jeanne King, Mrs. Mary Alice Kivler, Mr. Charles Matthews, Mrs. Ann Morris, Mrs. E. M. Rooks, Mrs. Molly Springfield, Mrs. Seleen Teaford, Mrs. Nona Vickers, Mr. Mark Vietzke, Mr. Morris K. Storter

Students: Mr. Lynn DuBose, Mr. Michael McKenzie—10 Upper Room Students—representative students used for consultation

### WESLEY FOUNDATION University of Miami

Officers and Board members for 1973-74:

Chairman: William Sheeder, P. O. Box 9116, University of Miami, Coral Gables, Fla. 33124.

Vice-Chairman: Ms. Lee Hatch, 17500 S.W. 84th Court, Miami 33157.  
 Secretary:  
 Treasurer: Ms. Lillian Parks, 5797 La Luneta, Miami 33155.  
 Board of Directors, 1973-74:  
 Clerical: Raymond Boegen, Victor Maloy, L. Kim Porter.  
 Faculty/Administration: Ms. Betty Baderman, Ms. Olive Horton, Ms. Mary Gene Knopf, Dr. Eveleen Lorton, Ms. Louise Mills, Samuel Rogers, William Sheeder, Ms. Barbara Smith, Dr. J. Ben Stalvey, Dr. Dale Willoughby, Lawrence Winebrenner, Robert L. Ferrell.  
 Community-at-Large: Ms. Lee Hatch, Ms. Carolyn Jenkins, Ms. Inez Johns, Ms. Lillian Parks, Dr. C. Dade Pearson.  
 Ex Officio: The Bishop, District Superintendent, District Secretary of Higher Education, Chairman for Conference Committee and Staff for Campus Ministry.

**1973-1974**  
**UNIVERSITY OF SOUTH FLORIDA**  
**UNIVERSITY OF TAMPA**  
**HILLSBOROUGH COMMUNITY COLLEGES**

Chairman—The Rev. Dennis R. DeLacure, 5030 E. Busch Blvd., Tampa 33617  
 Staff: USF—The Rev. William O. Lipp, UC 2551, Univ. of South Florida, Tampa 33620; U. of Tampa—The Rev. Lloyd Knox, Box 1247, Tampa 33601  
 Clerical—The Rev. Paul Hartsfield, The Rev. Walter N. Kalaf  
 Faculty—Dr. Russell M. Cooper, Dr. Robert W. Long, Dr. Edgar G. Nesman, Frank E. Spear, Miss Elizabeth A. Wrancher  
 Alumni—David L. Saulter  
 WSCS—Mrs. Perry O. Keene  
 Community-at-Large—Harold Reddick, Stephen Sessums  
 Students—Debra Griffin, William Grimes, Robert Henderson, Lucinda Hodges  
 Ex-Officio—The Bishop, District Superintendent, Chairman of Conference Committee and Staff for Campus Ministry

**1973-1974**  
**CAMPUS MINISTRY, FLORIDA ATLANTIC UNIVERSITY, BOCA RATON**

Property .....	None
Total enrollment .....	5,500
Number of Methodist Students at University (United & AME) ....	600
Number served in counseling & campus/community involvements ..	1,500
Number of professional staff, 1 full-time on campus and local pastor.	

**CAMPUS MINISTRY, FLORIDA STATE UNIVERSITY, TALLAHASSEE**

Number of buildings—2; Parsonage—1	
Value of buildings, parsonage and furnishings .....	\$687,000
Old W. F. buildings and furnishings .....	220,000
New Chapel .....	431,000
Parsonages & furnishings .....	36,000
Insurance carried (multi-peril policy total coverage) .....	603,000
Indebtedness .....	18,376
Paid on indebtedness .....	8,694
Paid on repairs and maintenance .....	10,761
Total enrollment .....	19,160
Students from other countries .....	545
Number of Methodist students enrolled at the university .....	2,394
Number served in counseling & campus/community involvements ..	2,000
Number of professional staff: 1 full-time; others: 2 full-time, 2 part-time.	

**1973-1974  
CAMPUS MINISTRY, STETSON UNIVERSITY, DELAND**

Number of buildings—2; Parsonages—None	
Value of buildings and furnishings	\$ 42,770
Insurance carried (Fire, windstorm, property, casualty)	44,570
Indebtedness	None
Paid on repairs, building, maintenance	3,000
Total enrollment	2,000
Students from other countries	150
Number of Methodist students at University	290
Number served in counseling & campus/community involvements	2,000
Number of professional staff—2 part-time.	

**CAMPUS MINISTRY, UNIVERSITY OF FLORIDA, GAINESVILLE**

Number of buildings—5; Parsonages—1.	
Value of buildings, parsonages and furnishings	\$417,850
1) Buildings and furnishings	\$362,850
2) Parsonage and furnishings	55,000
Insurance carried	415,350
Indebtedness	11,500
Paid on indebtedness in 1972 (includes \$700 interest)	2,200
Paid on repairs, maintenance, furnishings of W. F. buildings	6,132
Paid on repairs, maintenance, furnishings of parsonage	353
Income from students and other participants	26,079
Total enrollment	22,500
Students from other countries	600
Number of students served in counseling & campus/community involvements	2,248
Number of professional staff—1 full-time; 2 part-time; Others—1 full-time, 2 part-time.	

**1973-1974  
CAMPUS MINISTRY, UNIVERSITY OF MIAMI, CORAL GABLES**

Number of buildings—1; Parsonage—1.	
Value of buildings, parsonage and furnishings	\$329,120
Wesley Foundation Building/furnishing	\$269,120
Parsonage and furnishings	60,000
Insurance carried:	
Fire	110,000
Windstorm	110,000
Property	110,000
Medical	1,000/ 10,000
Casualty	100,000/300,000
Paid on indebtedness	13,302
Paid on repairs, maintenance, furniture Wesley Foundation and Parsonage	2,500
Income from students & other participants	1,000
Total enrollment	17,500
Students from other countries	1,585
Number of Methodists	1,000
Number served in counseling and campus/community involvements —(building usage)	1,400
Number of professional staff—2; Part-time—2.	

**1973-1974  
CAMPUS MINISTRY, UNIVERSITY OF SOUTH FLORIDA, TAMPA**

Number of buildings—1; Parsonage—1.	
Value of buildings, parsonage and furnishings	\$200,000
W. F. buildings, furnishings	\$150,000

Parsonage and furnishings .....	50,000
Insurance carried:	
Fire, windstorm, property .....	163,000
Medical .....	10,000
Casualty .....	100,000
Indebtedness .....	None
Indebtedness on Parsonage .....	3,252
Paid on indebtedness, parsonage .....	3,252
Total enrollment .....	17,000
Students from other countries .....	350
Number of Methodist students enrolled at University .....	1,850
Number served in counseling and campus/community involvements	1,500
Number of professional staff—2; Others, 1 full-time, 2 part-time.	

**UNITED METHODIST FACILITIES FOR THE AGING**

This board has met twice during the 1972-73 conference year and during this time have discussed many important items which relate to this particular body.

One of the important functions of this group is to hear annual reports from the various retirement facilities within our conference. We have asked several of these homes to make a written report to the conference this year and next year we will include several others that we may all understand something of the work which these homes are doing.

Bishop James W. Henley has been making an extensive study of the needs of aging as related to the church in the Florida Conference. He gave an interesting and inspiring report to our committee. We are requesting time be given at the Annual Conference to hear from Bishop Henley concerning this report.

During the next year our committee will continue to work on the report given by Bishop Henley and we will consider the recommendations which he has made.

The Charter for our group appears on page 188, 1971 Journal.

Report of Asbury Towers

Report of Biscayne Methodist Home

ROBERT R. BARBER, *Secretary*  
MR. KARL FRESE, *Vice-Chairman*

**ASBURY TOWERS**

Asbury Towers has survived a trying era, but things are leveling off! Last year was a great one for us! Thanks to the financial assistance from the churches of the Sarasota District and the residents of Asbury Towers, we are operating in the black!

Since early 1970, the churches of the district have contributed more than \$150,000 to keep Asbury Towers operating as a ministry of the United Methodist Church. Additionally, the residents of Asbury Towers have contributed more than \$50,000 over and above their contract rates.

It is important to note that last year the Sarasota District not only paid the Christian Service Fund in full, but in addition, the churches contributed a substantial sum to the operation of Asbury Towers.

The churches and residents are continuing to sustain us, and through this help we expect to continue to operate in the black during the transitional period until all residents are under the new open-end contracts. At that time, the full financial responsibility will again rest on the residents.

This year we have added a Chaplain to our staff which will enhance the Christian ministry of the home. We have also added an Activities Director to provide leadership and stimulus in the social and recreational activities of our residents.

We invite you to come to see us. You will be proud of what we are doing in the name of our Lord and United Methodism!

#### THE BISCAYNE METHODIST HOME, INC.

Our twenty-five year old Home went through a progress experience in 1972.

##### *Financial Progress*

1. Our Annual Audit for 1972 by Lybrand, Ross Bros. & Montgomery will not be completed in time to meet the publishing deadlines of the Journal but (the preliminary work papers reveal) copies of our complete audit will be available at Annual Conference.

2. We continued in 1972 to reduce the askings from the Miami District Churches. We asked for \$21,000.00 and received 12% more (\$23,893.00) from the churches than we asked. Six churches gave more than they had accepted. Benevolences to individuals at the Home, where part of their cost was paid by others, was more than \$40,000.00 for 1972. Individuals helped close the gap by giving us about \$16,000.00 for the year. Five of our residents are on State Aid for we care *for all* and open to all regardless of their financial status, race or creed. We have no Admission or Founders Fees, and no one is asked to leave should their funds run out. Thus we are redemptive financially to persons.

3. The Development Department to raise funds for voluntary individual benevolences is expected to replace the 1973 asking (\$19,000.00) in 1974. This Department under the Administrator should be staffed by September of 1973. It is being guided into existence by a Committee of the Board of Directors headed by Dr. Don Cooke. Many churches have expressed the desire to continue to contribute to the Home voluntarily thru 1974. Many individuals have and will be making gifts to the Home not only for benevolences but for other enrichment and development programs as well. We already have some Building Program Funds in Lakeland in our Methodist Foundation.

##### *Expansion and Replacement*

After permission by the Annual Conference in June 1972 to replace our present facilities was given, we moved ahead with our architects and our developer to define the tri-levels of care and to have specified a two phase program of building thru FHA 236 (or perhaps other financing to start with).

1. In phase one, a 25 bed health care unit or infirmary expandable to 50 beds.

2. A 25 room institutional type Home for the Aged, to be expanded in the second phase.

3. In phase one, for independent living, 100 or more rooms, apartments—plus another 150 rooms in phase 2, both phases with sufficient non-revenue producing space for congenial grouping, congregate dining facilities, library, recreation, etc., including space for the non-resident older adult center.

4. The two phases are to be financed 100% at 1% interest with no residual District legal liability, under the FHA 236 Program.

In 1972 November we acquired a new apartment house with 5 apartments under conventional financing and it is operating in connection with the existing Home to produce a net income gain and add 12 to our census, making a total of 113 persons in residence in November and December of 1972. We have stayed at 100% capacity the entire year and continue to carry a long waiting list.

##### *Progress in Goal Setting*

In 1972 the Board of Directors, through the eyes of the Administrator, began to see more clearly the goals of Biscayne Home in terms of function and mission as we shall continue to be person oriented. Three basic goals were formalized.

1. The Home itself for residents is a tri-level redemptive care community, i.e. (1) independent living with congregate dining for the older adult; (2) partial care in a Home for the Aged; and (3) a Health Care Center for the sick older adult, both of these last two categories under licensure by the Division of Health, Dept. of Health & Rehabilitation Services of the State of Florida.

2. A Senior Citizens Center for the older adult in the outside community in the immediate vicinity of the Home.

3. An enabling center to take programs to other organizations (churches and others) so that they may minister to the older adult more effectively.

#### *Progress in Ministering to Persons*

Significant steps were made in more effectively ministering to staff and residents alike in 1972. A volunteer counselor was added to the three (one other volunteer) during 1972. We also expanded our spiritual enrichment by going to a daily morning worship together with other services bringing our worship to three and one-half hours per week.

The Dade County School System gave successive courses to our residents in both literature appreciation and in oil painting and this is continuing in 1973. A full arts and crafts program supports a gift shop with an annual income of between \$2,000 and \$3,000 and goes to support many outside charities including the Children's Home at Enterprise. The contributing residents decide where their benevolences go. We added an effective residents' choir to the services and programs in the Home. The Home became even more person oriented through weekly Department Head Staff Meetings to consider, plan and carry out means to help certain of our residents in distresses of various kinds.

1972 saw God lead us in Four Areas of progress: Financial, Expansion & Replacement, Goal Setting, and in Ministering to persons.

---

### ADVISORY COMMITTEE FOR CHURCH AND COMMUNITY WORK

Church and Community Work is a total church program designed to make the church visible in the community. This work is guided by the representatives of groups within the church who form the Advisory Committee for Church and Community Work. Guidelines for the committee are provided by Church and Community Ministry, National Division of the Board of Global Ministries.

The Church and Community Worker is a professionally qualified person, employed by the National Division, Board of Global Ministries. The worker is assigned annually in response to requests from annual conferences or districts.

Three Church and Community Workers are appointed within the bounds of the Florida Conference. Ms. Thelma Crosby, Leon-Wakulla Area in the Tallahassee District, and Ms. Masheetta Lindsey, Gainesville Group Ministry in the Gainesville District, were reassigned for the program year 1972-1973. Ms. Edith Goodwin was assigned January, 1973 to the Suwanee Valley Parish Ministry in the Gainesville District.

We are required by the National Division to share in the salary/support of each worker serving in our Conference. For the year 1973 the Conference Women's Society of Christian Service has designated \$4,500 from their Love Offering for our support responsibility for two workers. \$2,500 in the Conference Program Budget is designated for one worker.

Another responsibility of this committee is the Summer Worker in Town and Country Program which gives young adults an opportunity to serve in rural and small town churches. In 1972 ten young adults participated in the program, serving in the Gainesville, Lakeland and Tallahassee Districts.

The Conference Staff provides a week of concentrated training in the use of vacation church school materials, day camping skills, youth activities and recreation. An honorarium of \$400 is given to each participant. Funding for the 1973 program is provided from the Conference Program Budget, \$2,500, and Women's Society of Christian Service, \$2,500.

The Advisory Committee for Church and Community Work recommends:

1. that we continue to support the Church and Community Workers assigned within our Conference.
2. that the Summer Worker in Town and Country Program continue.

MRS. SARA THOMAS, *Chairperson*

---

### WORSHIP

The Commission wishes to report that several districts have had Worship Programs as a part of the total program.

Several planning sessions have been held to improve the program of worship by sharing with other agencies of our conference, i.e., The School of Mission, and we have been responsible for the worship part of the conference.

We hope that pastors and music directors and other lay women and laymen will take advantage of the workshops, on August 3-4, 1973 Orlando and St. Petersburg, Florida, and the workshop on Contemporary Worship in Various location around the state September 1973.

ROOSEVELT DELL, JR.

---

### HEALTH AND WELFARE MINISTRIES

The Conference Board of Health and Welfare has worked hard to be faithful servants of the dual role it must fulfill: serving the "down and outs" as well as the "up and outs." Through the institutions related to the conference we have served people in these areas.

Services rendered to children and youth in the Methodist Children's Homes (Enterprise and Daytona) have changed across the years. We no longer serve "orphans"; now our services more and more minister to the hurt, lost, lonely, and disturbed child. We minister to children who are in trouble or whose family is in trouble. We are discovering that our homes offer what so many other homes do not . . . Christian concern. We are grateful to all our Methodist people who have helped to increase giving to our work. We are up over 20%. We urge continued support of the fifth Sunday offering and special days to promote our work with children.

The Methodist Hospital in Jacksonville has continued to serve an increasing number of people. Many of these receive services far beyond their ability of pay. Truly we are in the masters service here. This becomes a real ministry to people who are in need—a ministry in the name of people called Methodist.

Then in our retirement homes and apartments, we blend service to the "up and outs" and the "down and outs." In several of our institutions we have people who can not pay the entire fee; there are also persons in our homes who are paying the full amount, and more. These make it possible for us to help the less fortunate. The districts of the conference have worked hard to make these services meet the needs of people. So often we assume that people who have great material resources can take care of themselves. In many instances this is so; however, there are many who need the care, love, concern and service which only the church can provide. People

who are lonely need more than food; people who are lost need more than just a roof. The church offers to these people, the love of Christ in a very special way.

One such way service is rendered in through the auxiliary. Several of our institutions have developed strong auxiliary services. We commend the work of the Biscayne Auxiliary, Miami. We would urge all our homes to develop such programs wherein the people of the local people may be of service to the home.

We urge continued support of our institutions. These specialized ministries meet specialized needs. We are your servants; our hands are your hands; we strive to serve in your name, and in the spirit of Christ.

WILLIAM WICKER, *Secretary*

---

**CONFERENCE COUNSELING CENTER COMMITTEE**

The Conference Counseling Center is now in operation. It is located on the campus of Florida Southern College. Dr. James Melvin Britt, a member of the North Alabama Conference, is our Counselor and has been making an effort to get into every district to make known the services available through his office.

At the present time the counselor is working half-time for the Conference Counseling Center and half-time on the faculty at Florida Southern College. In both areas we are delighted to report a fine reception to his work.

We wish to express deep appreciation to Florida Southern College for the very fine cooperation in helping the Conference procure a Center by utilizing the counselor on a half-time basis as professor thus allowing the Conference to build its program of services to be offered. We appreciate the college furnishing space and secretarial help to implement this vital program.

For 1974 we intend to try to have out-reach type opportunities wherein the counselor will travel to the distant (from Lakeland) areas of the Conference in order that persons desiring his service will not have to travel long distances. For this reason we are recommending a modest increase in travel expenses to cover this extension.

PAT W. McBRIDE, *Chairman*  
 JOHN P. SIMON, *Secretary*  
 CLARENCE N. CHILDS  
 GAYLON L. HOWE  
 RALPH B. HUSTON  
 RICHARD W. PEARCE  
 KENNETH G. ROGERS

---

**THE FLORIDA UNITED METHODIST CHILDREN'S HOME, INC.**

**Report of The Board of Trustees to The Florida Annual Conference  
 of The United Methodist Church**

**"65 AND STILL COUNTING"**

Serving as your hands, using resources you have provided, The Florida United Methodist Children's Home has directly served 205 children and youth in the official program. This includes 48 new children admitted, but does not include hundreds of inquiries, assistance in finding appropriate and available services, and countless hours spent in planning and counseling services to many families. There were 147 new official requests for service. Six adoptions were finalized and five new children placed on a preadoptive basis.



Services provided by your Children's Home include group care, foster home care, adoptive placement, supervision in ones own home, referral service and family planning and counseling. In the group care program we have family style cottages for boys and girls, keeping families intact, peer pressure cottages for boys and for girls, and a levels system program.

By the time you read this report the Fox-Wright Memorial Cottage for children with minimal brain dysfunction will be well under construction. It is our hope, also, to be able at the time this building is dedicated in September by Bishop Joel McDavid, to announce the gift of a large, multi-purpose Gymnasium given as a memorial gift.

We are pleased to announce the employment of Bruce A. Graebner, M.S.W., A.C.S.W., as Director of Casework Services. His rich experience in Public Welfare in Illinois, plus experience in private and United Methodist Agencies for Children should continue to upgrade quality and variety of services provided children and families in need. Under his direction the full-time office in St. Petersburg will continue to serve well, and a part-time office will be opened in Jacksonville.

The Camp Enterprise property at Lake Junaluska was sold and search is underway for an appropriate property in Florida which can be reached in a few hours drive and used year round. It is not possible to develop a cooperative camp site with our conference camp program as we need it at exactly the same time.

The insurance coverage for the agency was upgraded and brought into line with present day values. The Special Study Committee brought the hopes and plans for the years ahead up-to-date.

After careful study of community needs, resources and problems, The Sarah Hunt Campus was leased to "Youth Alternatives, Inc.," a non-profit organization tied closely to Volusia County and the Court System for use in housing run-away youth, and nondelinquent dependent and neglected youth. The average stay is 3 days to two weeks and literally hundreds of youth will be served each year. The lease is on an annual basis and can be cancelled with no problems.

We continue to use annual consultation services of The Group Child Care Consultant Services of The School of Social Work of The University of North Carolina at Chapel Hill. We are requesting this year a study by The Child Welfare League of America which is our initial step toward certification by The Certification Council of The Division of Health and Welfare Ministries.

The conference has responded well to our financial needs this year. Total church support came to \$539,354.00, and Memorial gifts rose to \$37,539.00. During 1972 six districts reached or exceeded the goal of \$1.50 per member. Two hundred and thirty six churches reached or exceeded this goal in 1972. A new goal of \$2.00 per member per year is now placed before the conference for 1973.

The trustees respectfully request of Bishop Joel McDavid and his Cabinet the return of Bascom W. Carlton as Superintendent for his 21st year.

We request of the Conference that the present plan of financing be continued, whereby each church would remit to The Children's Home to Church School Offering, and the loose (undesignated) offering from morning worship each Fifth Sunday and at Christmas.

It would be our plan in 1974 to continue these aspects of the present program:

1. Group Care on the campus with a variety of services as noted in the report above.
2. Foster Home care, using some free foster homes, and making regular agency board payments to others, with continuing use of subsidized agency foster homes where possible.
3. Adoptive services, when possible, specializing in older children, particularly those who become adoptable while already under care.
4. Home care, or aftercare, for children and their families who need our services for planning and counseling while children remain at home.

5. A full-time regional office, located in St. Petersburg, offering access to all agency services, specializing in counseling to prevent family breakdown, and providing appropriate referral service.

Financial support for this entire program would be provided in the regular budget of the agency and we would depend on the Fifth Sunday and Christmas offerings from the churches of the conference to underwrite the budget. It is anticipated that such a program would cost \$673,883.00 using as a guideline at 5% increase over the 1973 budget,

It would be our plan in 1974 to work toward:

1. The operation of a full-time regional office in Jacksonville at an approximate cost of \$20,000.00, with a challenge to our churches to increase Fifth Sunday and Christmas offerings. It should be pointed out that  $\frac{1}{2}$  this amount is already carried in the 1973 budget.

2. To open the Home for High School Girls in DeLand, this already carried in the budget, and approved by the conference in 1972, but with housing still needed.

3. To open a Group Home for High School Boys in DeLand, with an approximate operating budget of \$20,000.00, such a budget to be underwritten by the regular conference budget, supplemented by funds from bequests.

A special appropriation or fund raising campaign is not anticipated as a request to the annual conference during 1974.

C. DURWARD McDONELL, *President*

---

**W. O. DALEY & COMPANY**

**Certified Public Accountants**

**419 North Magnolia Avenue**

**Orlando, Florida**

**March 2, 1973**

To the Board of Trustees  
The Florida United Methodist Children's Home, Inc.  
Enterprise, Florida

We have examined the combined balance sheet of the various funds of The Florida United Methodist Children's Home, Inc. as of December 31, 1972 and the related income statement and reconciliation of fund balances and statements of cash receipts and disbursements for the year then ended. Our examination was made in accordance with generally accepted auditing standards, and accordingly included such tests of the accounting records and such other auditing procedures as we considered necessary in the circumstances. We made a similar examination for the year ended December 31, 1971.

The accounts and financial records are maintained on the cash basis of accounting; therefore, the accompanying financial statements do not reflect accounts payable for current obligations nor has any provision been made for the depreciation of fixed assets.

In our opinion, the accompanying financial statements present fairly the financial position of the various funds of The Florida United Methodist Children's Home, Inc. at December 31, 1972 and the cash receipts and disbursements of the various funds for the year then ended, in conformity with generally accepted accounting principles for non profit corporations applied on a consistent basis.

**W. O. DALEY & COMPANY**  
*Certified Public Accountants*

**THE FLORIDA UNITED METHODIST CHILDREN'S HOME, INC.  
GENERAL FUND**

**STATEMENT OF CASH RECEIPTS AND DISBURSEMENTS**

Year Ended December 31, 1972

Particulars	Amount
CASH ON HAND AND IN BANKS, DECEMBER 31, 1971 .....	\$ 83,440.59
Add:	
<b>CASH RECEIPTS:</b>	
Contributions:	
Churches and church schools .....	\$294,567.96
Individuals and small groups .....	244,786.12
Estates, trusts and foundations .....	105,529.12
Memorials .....	37,539.43
Support payments—Parents, relatives and government agencies .....	37,120.23
Trading and stamp companies .....	12,364.62
Miscellaneous .....	2,718.06
	\$734,625.54
Proceeds from sale of fixed assets:	
Land and buildings—Lake Junaluska, N.C. ....	21,942.00
Three automobiles .....	1,225.00
	23,167.00
Transfers from the Endowment Fund .....	15,000.00
Interest and dividends:	
Florida Methodist Foundation, Inc. . . .	12,422.02
Ormond Beach Federal Savings and Loan Association .....	146.93
Puritan Fund, Inc. ....	301.18
Consolidated Edison Company of New York, Inc. ....	252.00
New England Electric .....	40.95
Chesapeake and Ohio Railway .....	37.50
Celanese Corporation .....	28.13
International Harvester .....	14.00
Massachusetts Fund .....	3.50
Lewis Business Forms, Inc. ....	2.00
	13,248.21
Bond interest collected for other funds—New Jersey Bell Telephone Company .....	4,207.50
Rummage sales .....	1,361.79
Application for adoption .....	675.00
Collection on mortgage note—O. W. Danner:	
Interest .....	299.64
Principal .....	250.36
	550.00
Fink travel .....	126.00
Mortgage payment received for the Endowment Fund .....	80.00
	793,041.04
Total cash receipts .....	793,041.04
Total available .....	876,481.63
<b>CASH DISBURSEMENTS:</b>	
Operating expense (Pages 8, 9, 10) .....	491,358.58
Invested in Florida Methodist Foundation, Inc. ....	141,806.09

Particulars	Amount	
<b>Transferred to Endowment Fund:</b>		
Undirected bequests from trusts and estates .....	65,493.24	
Other .....	190.74	65,683.98
<hr/>		
<b>Investment in fixed assets:</b>		
Repairs to Hardin Hall .....	15,364.00	
1972 Dodge D-500 truck with power gate .....	5,487.50	
1972 Dodge Sportsman wagon .....	5,131.79	
1972 Ford Chateau 12 passenger wagon .....	4,706.00	
School bus and improvements .....	2,443.80	
Deposit on school bus .....	1,726.12	
Furniture and equipment—Tampa office .....	1,176.27	
Architects' fee—New cottage .....	1,000.00	37,035.48
<hr/>		
Stocks purchased for the Endowment Fund .....		9,037.50
Scholarships paid for the Scholarship and Aid to Education Funds .....		5,061.40
<b>Payments on loan from Endowment Fund:</b>		
Principal .....	959.53	
Interest .....	1,440.47	2,400.00
<hr/>		
College expenses—Sandra Caswell—Reimbursed by designated funds .....		666.75
Loan to J. Robinson .....		36.86
<hr/>		
Total cash disbursements .....		753,086.64
<hr/>		
CASH ON HAND AND IN BANKS, DECEMBER 31, 1972 .....		\$123,394.99

Note: A comprehensive Audit is filed with the Conference Secretary.

### BOARD OF THE LAITY

I am deeply grateful for the privilege of serving as Conference Lay Leader since June 1972. I take this method in reporting to you my stewardship of the past year.

I accompanied Bishop Joel D. McDavid to eleven of the twelve Districts in the "MEET THE LAITY PROGRAM." We touched the lives of approximately 5,000 Lay persons on these visits, which were most meaningful, informative and inspirational. I spoke at the Morning Worship during the past year at twenty churches in eight Districts. Moreover, I was the guest speaker at ten District Methodist Men dinners.

The Executive Committee of the Board of the Laity met three times during the year, and the Executive Committee and District Lay Leaders had three meetings. At each of these meetings, considerable time was spent discussing and developing the new plan of action for the Board of the Laity under the new structure affecting the Board of the Laity, adopted by the General Conference, convening in Atlanta, Georgia 1972.

The 1972 Week-end Leesburg Retreats were well attended and highly successful. Judge William A. Meadows planned the program for the 1972 Retreats and Mr. John Grant, Associate Conference Lay Leader in charge of Leesburg, translated the plans into action.

This has been an exciting year for me to serve as Conference Lay Leader. The "Trust" factor and cooperation of Lay persons of the Florida

area have been greatly improved. Plans are underway to develop increased participation of Lay persons on the District and Sub-district levels. It is our hope that in each District and Sub-district a deeper commitment to Christ will be developed in making the "Kingdom of God" on Earth, a reality.

Mr. John Grant and I represented the Florida Conference Board of the Laity at the meeting of the Southeastern Jurisdiction Association of Conference Lay Leaders meeting in Atlanta, Georgia. Much encouragement was received in developing an improved program for the Laity.

I express deep appreciation to the Executive Committee of the Board of the Laity and the District Lay Leaders for their patience and untiring support; to Bishop Joel D. McDavid, the District Superintendents, the Ministers and Lay persons of the Florida area for their concern and leadership. With faith in God and your continued support, the Board of the Laity will be successful in its endeavors.

RICHARD V. MOORE  
*Conference Lay Leader*

---

● ● ●

### THE WOMEN'S SOCIETY OF CHRISTIAN SERVICE AND WESLEYAN SERVICE GUILD

The year 1972 has been a great year not only for the members of the Society/Guild but for all women of the Methodist Church, changes have come rapidly, but true to our heritage, most of the women have accepted them as a challenge, to break out of the old structures to become new. It has been like living in two worlds at the same time; working in the old structure while we search out the way to become renewed.

For the year 1972 we accepted the seven priorities of the Annual Conference to be our priorities, we have endeavored to meet them through the following program.

- 1) Ecumenical and Evangelistic Emphasis—
  - a) Ecumenical Enrichment Experience with Church Women United
  - b) May Fellowship Day
  - c) World Day of Prayer
  - d) Legislative Seminar with Florida Council of Churches
  - e) Many district-wide and local retreats, days-a-part, prayer groups, and Bible study groups.
- 2) Education Ministry and 3) Continuing Education for Laity and Clergy—
  - a) Leadership Development Workshop followed with similar workshops in the districts.
  - b) Participation on the Conference School of Christian Mission
  - c) Program planning sessions with the District Chairwomen of Missionary Education and Service and District Secretaries of Missions.
  - d) The Society/Guild Scholarship Program.
  - e) Sponsoring of thirteen delegates to the Regional School of Christian Mission.
  - f) The Society and Guild Annual Meetings.
  - g) Conference Workshop for the Committees on Nominations.
  - h) All members of the Society and Guild Executive Committees attending Women's Division meeting on the New Organization.
  - i) Itineration of the District Annual Meetings to explain the United Methodist Women.
  - j) Workshops on United Methodist Women on new organization followed by similar workshops in each district.
- 4) Alleviation of Economic Exploitation, Poverty, and Racism—
  - a) All districts promoting "The Reading Program" recommended by Women's Division.

- b) Increased giving to Women's Division which in turn helps to support World and National Missions.
  - c) Financial Promotion Workshops held in the districts.
  - d) Many district and local projects with migrants, low income groups, the elderly, etc.
  - e) Financial support of the Summer Worker Program in Town and Country.
- 5) Peace and World Order—
- a) World Understanding Workshop sponsored cooperatively with the Board of Christian Social Concerns.
  - b) Letters, pamphlets, cassette tapes, and other media to district and local officers.
- 6) Conservation and Ecology—
- a) Action in this area has been in the local arena only.
- 7) Alcohol and Drugs—
- a) Each district is actively involved through the local members in community action sponsored by ecumenical groups and through their local church.
  - b) Constant flow of information from the Conference Officers to the district and local officers.

The membership of the United Methodist Women as of December 31, 1973 is:

Number of Units 599  
 Membership 43,853

In spite of the time and effort given to preparation for making the transition into the new organization we went over our anticipated giving. We pledged to missions \$332,000, we paid \$368,391, received through Call to Prayer \$24,538, through Supplementary Giving we gave \$42,056. Making a total of \$434,985 sent to Women's Division. The figure represents a total increase in giving of \$12,731 over 1971. The annual Love Gift Offering was \$23,116. This amount is not included in the above figure, nor does this represent monies raised for local church needs.

By General Conference action in July 1972 the women of the church officially became ONE, NEW, INCLUSIVE organization for women called United Methodist Women. In the Florida Conference the Executive Committees of the Society and Guild voted to make the transformation in the local church first with a target date for their completion into units of United Methodist Women of January 31, 1973; the district and conference to remain as Society/Guild operating as a joint Executive Committee until December 31, 1973.

The district and the conference have "Steering Committees" functioning to find ways to help meet new challenges in today's church and society. A part of our heritage we bring into the new is: that we will remain in a missional organization and we will continue to support the General Board of Global Ministries through pledge to missions.

At this point we have no program to project for 1974, the joint executive committees will make this decision as they act upon recommendations from the steering committee, May 18-19, 1973.

We look forward to the new organization of United Methodist Women with enthusiasm and joy as we work for an organization that respects, enriches, but never suppresses or suffocates the local.

MRS. ALLEN WATSON, *President*

---

### RESOLUTIONS SUBMITTED BY CONFERENCE BOARD OF CHURCH AND SOCIETY

#### 1. Resolution by Mr. Tom Smoot:

*Be it resolved* that the divisions of the Board of Church and Society meet far enough in advance of the annual meeting to permit a synopsis of their recommendations to be filed with the secretary of the board, and that this

synopsis be circularized to all members of said board at least two weeks in advance of the annual meeting. Failure to comply with this provision without good cause, the late matters will be deferred until the next meeting.

2. Resolution submitted by Rev. John Fletcher:

WHEREAS, substantial problems have been encountered over a period of several years regarding the operation of United Christian Action, to which the Conference has been contributing \$5,000 annually to combat alcohol and drug abuse, and

Whereas, it appears that the only way to improve the effectiveness of United Christian Action is to authorize the Conference Board of Church and Society to exercise discretion in the distribution of said appropriation for 1974.

Therefore, be it resolved, that the Board of Church and Society be authorized to reallocate the 1974 budget item earmarked for United Christian Action if the promised improvements are not accomplished by January 1, 1974, . . . provided, however, that the Conference Work Area on Church and Society has provided some suitable statewide resource for the promotion and cultivation of the United Methodist position of personal abstinence from the use of alcoholic beverages.

3. WHEREAS, many legal restraints against abortion have been removed by a recent Supreme Court ruling, and

Whereas, many persons will face this moral question now under the restraint only of conscience and community mores;

Therefore, be it resolved, that we encourage positive educational efforts by local churches in presenting religious, ethical, and human values that will assist many persons in arriving at personal decisions about this. We commend the statement of the Social Principles as helpful at this point.

4. Rev. John Fletcher presented a Resolution to create fast response Task Groups. It was passed as follows:

Be it resolved that authority be granted that will empower the Board of Church and Society to establish task groups at various places throughout the Conference. The purpose of these groups shall be to provide the conference with rapid response capacity to fast developing public events, thereby enabling current information to be made available for local church action. Each committee would be made up of persons living in close proximity and with expertise and/or interest, and high motivation regarding the concern to which they are assigned. Members would include lay and clergy. Their purpose would be to inform and alert local churches and leaders of significant and timely events to which response would be appropriate. No power to act or speak with conference authority is granted except as noted above. Authority over these groups would reside for the conference in the Board of Church and Society.

- a. Since *RAPID RESPONSE WITH INTELLIGENT CHRISTIAN REFLECTION* is a key objective each Task Group is challenged to invest adequate time to serious consideration of such issues as considered and recommendations which are to be made.
- b. Task Group personnel will include both clergy and laity with a majority of U. M. to be maintained. Small groups—6 to 8 persons—are encouraged.
- c. Each Task Group will agree to educate itself through disciplined group study and discussion when an assignment is accepted—6 meetings within 3 months is suggested.
- d. Communication through conference mailings and the *Florida Methodist* will be considered 1st as normal channels for reporting to local church leaders, but other channels may be used when authorized by the Church and Society Board Chairman.
- e. All Task Group assignments, and committee personnel selection, will be made by Board chairperson in consultation with Division chairpersons.
- f. No Task Group will speak publicly in the name of the Conference or Church and Society Board and great caution will be exercised to avoid an inference by others that such authority resides in any task group member.

- g. Written reports to the Church and Society Board will be made to each annual meeting.
- h. Expenses incurred by Task Groups would be reimbursed by Church and Society Board's budget when authorized.
5. Resolution submitted by Rev. Jimmy Jones:

WHEREAS, on January 27, 1973, an agreement to end the war in Vietnam was signed, and

Whereas, the war in Vietnam and Southeast Asia cost multiplied thousands of lives and many billions of dollars over a dozen years, and whereas a grievous toll has been paid in a wound to the spirit of American Society and that of Indo-China, we are called to the works of repentance and reconciliation,

Be it therefore resolved, that the Florida Annual Conference of the United Methodist Church express thanks to God for a cease-fire agreement and to pray for a healing of society to the end that peace will be an enduring reality, and

Be it further resolved, that the Florida Conference of the United Methodist Church urgently call upon our churches and the leaders of government to find ways toward reconciliation.

Of special importance is our responsibility to persons who have fought the war, to the families of those who were killed, and those missing in action, and to the plight of many Vietnam era veterans. These persons deserve every assistance that a compassionate government and church can provide. The church has an immediate ministry to provide pastoral care for such persons.

We believe that a necessary step toward reconciliation and the healing of this nation's spirit is that those persons and institutions of our national government who have responsibility for the legal processing of the individuals seeking and desiring amnesty consider each such persons and applications for amnesty with utmost Christian and humanitarian concern.

We are aware that this is a highly complex legal issue and also one that is further complicated by the emotional feelings involved on both sides of this issue. Therefore, we recommend that each case involving the granting of amnesty be considered on its particular individual conditions and merits. We urge all persons of these United States to pray for God's wisdom and guidance constantly to assist, enlighten and strengthen those whose difficult task it is to apply the legal procedures of our nation to each person seeking amnesty.

---

### STANDING RULES COMMITTEE

The Special Session of the Annual Conference, after having restructured the Annual Conference, assigned to the Standing Rules Committee the task of rewriting the Standing Rules to conform to the newly adopted Conference structure, where necessary for clarity to edit, and to bring our rules into conformity with the language and requirements of the *Discipline*.

In the editing and relocating of paragraphs we sought to clarify, simplify, and codify, while maintaining the integrity of the original document. Errors and omissions were called to our attention by appropriate boards and agencies. Where substantive changes or additions have been made we have indicated such with a symbol and these will need to be confirmed by this body as amendments.

We submit this rewriting of the Standing Rules, noting the proposed amendments and additions for your action, and stand ready to receive additional recommendations to perfect this instrument.

RALPH B. HUSTON, *Chairman*



**COUNCIL ON FINANCE AND ADMINISTRATION**  
**REPORT NO. 1**  
**1974 BUDGETS**  
**CHRISTIAN SERVICE FUND**

	Budget 1973	Budget 1974
<b>I. A. MINISTERIAL SUPPORT:</b>		
1. Episcopal Fund .....	\$ 68,888	\$ 74,822
2. District Superintendents Fund .....	185,000	275,000 (a)
3. Equitable Salary Fund .....	200,776	200,776
4. Pension and Benefit Funding:		
a. Conference Claimants .....	559,500	0 (b)
b. Ministers Reserve Pension Fund .....	170,000	0 (b)
c. Necessitous Cases .....	750	750
d. Time Insurance Co. Premiums .....	63,000	65,000
5. Temporary General Aid Fund:		
a. General Board of Pensions .....	16,603	16,603
b. Conference Board of Pensions .....	36,368	0 (c)
6. Preachers Relief Fund .....	6,000	0 (c)
7. Missionary Appropriation .....	28,000	0 (d)
<b>TOTAL MINISTERIAL SUPPORT .....</b>	<b>\$1,334,885</b>	<b>\$ 632,951</b>
<b>NOTES:</b>		
(a) Includes \$72,000 for new Pension Fund.		
(b) These Pension Fund items to be separately apportioned.		
(c) These allocations not needed in 1974.		
(d) Budgeted under Benevolences for 1974.		
<b>B. ADMINISTRATIVE BUDGET:</b>		
8. GENERAL CONFERENCE .....	34,383	34,383
9. JURISDICTIONAL CONFERENCE .....	25,000	41,786
<b>AREA ADMINISTRATION:</b>		
10. Episcopal Residence .....	1,200	1,200
11. Discretionary Fund .....	2,000	2,000
<b>ANNUAL CONFERENCE:</b>		
12. Conference Meeting Expense .....	4,500	4,500
13. Board of Trustees .....	150	300
14. Conference Attorney .....	880	1,000
15. Conference Secretary .....	2,550	2,550
16. Conference Statistician .....	1,300	1,000
17. Journal Publication .....	12,500	13,000
<b>Council on Finance and Administration:</b>		
18. Salary, Conference Treasurer .....	13,600	14,500
19. Travel Allowance .....	200	200
20. Auditing and Bonding, CFA/COM .....	2,082	2,300
21. Data Processing, CFA, COM & Boards .....	9,000	10,000
22. Business Office Expenses, Net .....	23,310	27,847
23. CFA Meetings .....	650	650
<b>Council on Ministries:</b>		
24. Equipment Purchases .....	4,628	2,600
25. Non-Program Overhead Expense .....	12,762	12,762
26. Division of the Ministry: .....	0	1,000
27. Equitable Salary Commission .....	200	200
28. Ministry Board .....	14,100	11,300
29. Pension Board .....	1,800	1,050
30. Lay Workers .....	300	300
<b>Committees:</b>		
31. Archives and History .....	400	3,410
32. Counseling Center .....	1,000	1,000
33. District Boundaries .....	225	225
34. Credit Union .....	400	0
35. Legal Advisory Council .....	1,000	6,000
36. Nominations .....	0	300
37. Religion and Race .....	0	300
38. Memoirs, Ordination Certificates .....	0	300

	Budget 1973	Budget 1974
<b>Fixed Charges:</b>		
39. Insurance on Properties .....	1,353	1,458
<b>Property Maintenance:</b>		
40. Headquarters and Annex .....	4,323	4,323
41. 2 Parsonages .....	2,200	2,200
42. 4 Camps .....	26,200	26,200
43. Contingencies .....	124	19
44. Administrative Contingencies .....	20,700	23,137
<b>TOTAL ADMINISTRATIVE BUDGET .....</b>	<b>225,020</b>	<b>255,300</b>
<b>C. CAPITAL FUNDING:</b>		
45. Parsonages for COM Staff .....	2,026	2,026
46. Headquarters and Annex .....	64,980	64,980
47. Camps .....	34,148	34,148
<b>College Libraries:</b>		
48. Florida Southern .....	70,000	70,000
49. Otterbein .....	6,300	3,400
50. Wesley Foundations .....	25,000	0
<b>TOTAL CAPITAL FUNDING .....</b>	<b>\$ 202,454</b>	<b>\$ 174,554</b>
<b>WORLD SERVICE:</b>		
51. General Conference Apportionment .....	\$ 538,658	\$ 538,658
<b>CONFERENCE BENEVOLENCES:</b>		
<b>DEPARTMENTS:</b>		
52. Children .....	900	750
53. Youth .....	4,200	14,250
54. Adult .....	1,900	1,950
55. Family Life .....	1,500	2,000
<b>WORK AREAS:</b>		
56. Church and Society .....	11,600	12,500
57. Ecumenical Affairs .....	10,900	13,180
58. .....		
59. Education .....	7,600	6,500
60. Higher Education, 3 Colleges .....	575,000	585,000
<b>Campus Ministries:</b>		
61. Program, 21 Campuses .....	140,000	156,500
62. Administration .....	0	1,500
63. MRPF for Clergy Staff .....	0	11,344
64. Evangelism .....	5,250	4,500
65. Health and Welfare .....	1,450	1,400
<b>Missions:</b>		
66. Church Extension .....	80,000	80,000
67. Action Ministries .....	24,380	67,930*
68. Administration .....	8,190	6,475
69. Stewardship .....	300	1,500
70. Worship .....	850	1,100
* (Includes missionary appropriation formerly budgeted under Ministerial Support)		
<b>COUNCIL ON MINISTRIES:</b>		
71. Programs .....	237,919	269,305
72. Council Meetings .....	2,500	2,500
73. MRPF for Clergy Staff .....	0	25,516
<b>COMMITTEES OF THE CCOM:</b>		
<b>Communication:</b>		
74. Florida United Methodist .....	27,100	27,100
75. Communications Workshop .....	500	500
76. "Welcome to Florida" Brochures .....	2,000	2,000
77. Methodist Information Committee .....	500	500
78. School of Christian Mission .....	2,500	2,500
79. Others (to be appointed) .....	3,050	3,000
<b>DISTRICTS:</b>		
80. District Promotion .....	3,600	0
81. Council on Ministry .....	0	24,000

	Budget 1973	Budget 1974
DIVISIONS:		
82. Lay Life and Work .....	9,000	9,000
ANNUAL CONFERENCE COMMITTEES:		
83. Facilities for the Aging .....	300	300
OTHER MINISTRIES:		
84. Counseling Center .....	10,000	11,550
85. Golden Cross .....	5,000	5,000
86. Methodist Student Loan Fund .....	5,000	5,000
87. Florida Methodist Spanish Ministry .....	5,000	0
CONTINGENCIES:		
88. Benevolence Reserve Fund .....	12,000	12,000
TOTAL TO BE APPORTIONED, WORLD SERVICE and CONFERENCE BENEVOLENCES		
	\$1,738,647	\$1,906,808
GRAND TOTAL .....		\$2,969,613
II. Ministers Reserve Pension Fund:		
A. Council on Ministries .....	\$ 25,516	
B. Wesley Foundation .....	11,344	
C. District Superintendents .....	72,000	
D. Ministers in Special Appointments .....	21,600	
E. Local Churches .....	1,249,869	
		\$1,380,329
III. Other Connectional Funds:		
A. Ministerial Education .....	\$ 278,553	
B. Interdenominational Coop. Fund .....	22,922	
C. Black Colleges (137,329 less \$80,000 in CSF for Bethune-Cookman College) .....	57,329	
		358,804
Total Conference Budget .....		\$4,708,746

### APPORTIONMENTS TO DISTRICTS

1973

District	Decimal	CSF	Minis. Support	Minis. Educa.	I.C.F.	Black Colleges
Deland .....	4.66938	\$ 101,141	\$ 62,330	\$ 13,008	\$ 1,070	\$ 3,142
Gainesville .....	4.98727	108,031	66,570	13,895	1,147	3,358
Jacksonville .....	10.50335	227,517	140,206	29,262	2,407	7,072
Lakeland .....	7.14064	154,676	95,320	19,893	1,638	4,806
Melbourne .....	5.65206	122,429	75,448	15,744	1,296	3,805
Miami .....	11.20188	242,644	149,532	31,202	2,565	7,546
Orlando .....	8.96797	194,258	119,712	24,981	2,055	6,037
St. Petersburg .....	13.15555	284,965	175,609	36,645	3,014	8,856
Sarasota .....	8.59346	186,145	114,715	23,938	1,971	5,787
Tallahassee .....	4.03174	87,333	53,821	11,231	921	2,715
Tampa .....	8.44699	182,973	112,759	23,531	1,942	5,687
West Palm Beach .....	12.64973	274,010	168,858	35,237	2,899	8,519
TOTALS .....	<u>100.00002</u>	<u>\$2,166,122</u>	<u>\$1,334,880</u>	<u>\$278,567</u>	<u>\$22,925</u>	<u>\$67,330</u>

### REPORT NO. 2

We concur with the recommendation of the Commission on Minimum Salary for Minimum Support for 1974: Lay Pastors \$5,700; Associate Members \$6,100; Ministers in Full Connection without B.D. or equivalent

\$6,500; Probationary Member with B.D. or equivalent \$6,800; Ministers in Full Connection with B.D. or equivalent \$7,000; also we concur with the proposal for longevity benefits.

1. The salaries are to become effective January 1974. Minimum Support Fund shall be administered by the Commission on Minimum Salary, and disbursed by the Cabinet. Payments shall be made quarterly, providing funds are available.

A. The Council on Finance and Administration calls the attention of each minister to the Disciplinary requirements concerning ministerial support, pensions and benefit programs as outlined in the 1972 *Discipline* with special reference to proportional payment and the effect of default in these areas upon pension benefits.

2. After study and review of salaries of District Superintendents we recommend that the formula adopted in 1970 be continued. It is based, first on the top two salaries plus expenses in each of the twelve districts. Then, from the Conference at large the top four salaries and expenses not previously used. The average of these twenty-eight salaries and expenses makes up the formula. We further recommend for 1974 in addition to the formula, \$1,000 travel expenses plus expenses for Pre-Conference Cabinet Meetings. District Superintendents salaries for 1973 were \$16,110.18 calculated by the above formula.

3. In compliance with paragraph 885 and approval of the General Conference, the Episcopal Fund shall be 1¼% of the Ministers' salaries.

4. We recommend that the Ministers Reserve Pension Fund be a separate budget item in compliance with disciplinary requirements, to be remitted by the treasurer of the local church to the Conference Treasurer. Since pension benefits by Disciplinary requirement (Par. 921) shall be exactly proportional to the amount paid on ministerial salary, we recommend that this fund be apportioned to each church using a percentage formula based on the pastor's salary. The amount of M.R.P.F. for 1974 is \$1,380,-329.00.

5. We recommend that the Interdenominational Cooperation Fund, Ministerial Education Fund and Black College Fund be apportioned to each District, using the same formula as used in the Christian Service Fund. The Apportionment to the local Church shall be made by the District Superintendent over and above the Christian Service Fund.

6. We recommend that for 1974 the Christian Service Fund be separated into two categories and apportioned as follows:

I. Christian Service Fund:	
A. World Service and Conference Benevolences .....	\$1,905,258
B. Ministerial Support (not including MRPF) .....	636,948
Administration .....	249,953
Capital Funding and Debt Retirement .....	177,454
	1,064,355
Total Christian Service Fund .....	\$2,969,613

REPORT NO. 3  
Contingency Fund

We recommend setting up the following Contingency Fund from the Conference Reserve Fund:

1. The Conference Contingency Reserve Fund of \$21,700 to be used by the Council on Finance and Administration for emergency needs of the Conference Boards and Agencies during the year 1974.

REPORT NO. 4  
Travel Allowance

We recommend that the car allowance for members of Boards, Commissions, and Committees where allowed, to be set at 5¢ per mile for each

member, an additional 3¢ for one passenger and an additional 2¢ for two passengers or more, with top mileage of 10¢ per car plus tolls for roads and bridges. Members who choose to travel to Conference Meetings by other than automobile will be reimbursed at the above highway mileage rate. In addition, meals and lodging for Board members shall be paid at the rate of \$6.85 per diem. We further recommend that the Conference facilities at Lakeland and Leesburg be used by the Boards and Agencies.

#### REPORT NO. 5

##### Conference Boards

1. We appreciate the use of the Conference Treasurer's office by all Conference Boards and agencies and urge them to make full use of this office for both the collection and disbursement of their funds.

2. We call attention to paragraph 2 of the Standing Rule III which requires all Agencies receiving funds through the Council on Finance and Administration to give an Annual Report or an audit on all monies received and disbursed; and urge more faithful compliance with this rule. This statement shall include all monies held in reserve accounts. We suggest that the reports in question be in the hands of the Council Chairman within 60 days after the end of the fiscal year. Unless there is compliance with Standing Rule #3, the Council on Finance and Administration cannot consider requests for funds for the following year.

#### REPORT NO. 6

##### Christian Education Sunday Offering

We recommend that the Conference Council be authorized to use the Christian Education Sunday Offering for the work of the twelve District Councils and that the District Superintendent administer the funds received from the offering within their districts.

#### REPORT NO. 7

We recommend that the Junaluska Advancement Fund which will provide capital improvement to the Lake Junaluska Assembly ground be an Advance Special. The goal for this fund is \$1 per member for the quadrennium or 25¢ per member per year.

#### REPORT NO. 8

We recommend that the process to determine the Christian Service Fund apportionment, be changed to read, "the average total giving and the local church membership strength for past two years" rather than using the formula based on three years. This decimal will reflect more rapidly the change in local church strength.

#### REPORT NO. 9

1. We recommend the Florida Methodist Foundation for its outstanding work and encourage all Agencies of the Conference to make full use of its advantages and to help the Foundation attain its maximum potential for the Conference.

2. We recommend, with the concurrence of the Cabinet, that one half of the surplus earnings, current and future of the Florida Methodist Foundation be retained as a Conference Reserve Fund, up to and including the amount of \$200,000. The Conference Reserve Fund shall be used to meet Conference emergencies including emergency of the Florida Methodist Foundation, at the discretion of the Council on Finance and Administration. As the Conference Reserve is less than \$200,000, earnings shall be further retained to bring it up to that amount. At any time the Conference Reserve Fund exceeds \$200,000, the excess shall be available to the Conference.

REPORT NO. 10

We recommend support of the following non-budgeted items:

1. Special Offerings:
  - a. Christian Education Day
  - b. One Great Hour of Sharing
  - c. Florida Methodist Children's Home
  - d. Florida Methodist Black Church Extension
  - e. World Communion Offering
  - f. Human Relations Day
2. General Advance Specials:
  - a. World Division
  - b. National Division
  - c. Overseas Relief
3. World Service Specials
4. Conference Advance Specials
5. Other "Second-Mile" Projects

C. EUGENE WEST, *Chairman*

  
**EVANS & OTTINGER**  
 Certified Public Accountants  
 800 Arcade Building, Lakeland, Florida 33801

Florida Annual Conference of the  
 United Methodist Church  
 Lakeland, Florida

We have examined the balance sheet of the Central Treasury of the Florida Annual Conference of the United Methodist Church as of December 31, 1972, and the related statements of receipts, disbursements and fund balances for the year then ended. Our examination was made in accordance with generally accepted auditing standards and accordingly included such tests of the accounting records and such other auditing procedures as we considered necessary in the circumstances.

We did not ascertain the values nor did we verify clear title to the other fixed assets stated on the balance sheet. These assets are explained in detail in Note 3 of the Notes to Financial Statements.

In our opinion, subject to the preceding paragraph, the accompanying balance sheet and statements of receipts, disbursements and fund balances present fairly the financial position of the Central Treasury as of December 31, 1972, and the recorded receipts and disbursements for the year then ended, in accordance with generally accepted accounting principles applied on a basis consistent with that of the preceding year.

**EVANS & OTTINGER**  
*Certified Public Accountants*

Lakeland, Florida.  
 May 10, 1973.

**EXHIBIT A**

**FLORIDA ANNUAL CONFERENCE OF  
 THE UNITED METHODIST CHURCH  
 CENTRAL TREASURY  
 BALANCE SHEET  
 December 31, 1972**

**ASSETS**

**CASH AND INVESTMENTS:**

Conference funds invested with the Florida Methodist Foundation, Inc. ....	437,132
--	---------

Designated funds invested with the Florida Methodist Foundation, Inc. ....	79,232	
Total cash and investments .....		\$ 516,364
PREPAYMENTS, Note 2 .....		16,768
<b>OFFICE FACILITIES, METHODIST CENTER:</b>		
Building, main .....	427,464	
Building, annex .....	12,500	
Furniture and fixtures .....	42,031	
Land .....	66,830	
Total office facilities .....		548,825
<b>OTHER FIXED ASSETS:</b>		
Camp properties, Note 3 .....	1,380,682	
Lakeland parsonages, Note 3 .....	52,242	
Total other fixed assets .....		1,432,924
<b>TOTAL</b> .....		<u>\$2,514,881</u>
<b>LIABILITIES AND EQUITIES</b>		
<b>LIABILITIES:</b>		
Checks drawn and not cleared, Note 1 .....	\$ 238,755	
Accrued payroll deductions .....	1,362	
Notes payable, Note 4 .....	353,800	
Total liabilities .....		\$ 593,917
<b>FUNDS HELD FOR BOARDS, AGENCIES AND OTHER FUNDS</b> .....		136,821
<b>SURPLUS AND RESERVES</b> .....		1,784,143
<b>TOTAL</b> .....		<u>\$2,514,881</u>

The accompanying notes are an integral part of these financial statements.

EXHIBIT B

FLORIDA ANNUAL CONFERENCE OF THE UNITED METHODIST CHURCH  
 CENTRAL TREASURY  
 ANALYSIS OF CHANGES IN SURPLUS AND RESERVES  
 Year Ended December 31, 1972

	Total Surplus and Reserves	Conference Camp Expansion	Youth Camps Reserve	Conference Reserve	New Parsonage Reserve	Episcopal Residence Surplus	Program Surplus	Property Surplus
BALANCE, January 1, 1972 .....	\$1,658,078	\$ 25,129	\$ 11,062	\$ 58,636	\$ 33,617	\$ 18,265	\$ 931	\$1,510,438
Add:								
Excess Conference Receipts over Disbursements	31,881			31,881				
Reduction of notes payable .....	98,594							98,594
Additional Investments .....	13,467		11,969				1,498	
Interest Income .....	5,327		2,058		2,162	1,020	87	
Prior Year Reclassifications, Note 5 .....	1,911			1,111				800
Total .....	<u>1,809,285</u>	<u>25,129</u>	<u>25,089</u>	<u>91,628</u>	<u>35,779</u>	<u>19,285</u>	<u>2,516</u>	<u>\$1,609,832</u>
Less:								
Disbursements not charged to current year budget .....	21,824		9,488		336	12,000		
Equity Crowell Parsonage Sale .....	2,101							2,101
Prior Year Reclassification, Note 5 .....	1,190				800			390
Total .....	<u>25,115</u>		<u>9,488</u>		<u>1,136</u>	<u>12,000</u>		<u>2,491</u>
BALANCE, December 31, 1972 .....	<u>\$1,784,143</u>	<u>\$ 25,129</u>	<u>\$ 15,601</u>	<u>\$ 91,628</u>	<u>\$ 34,643</u>	<u>\$ 7,285</u>	<u>\$ 2,516</u>	<u>\$1,607,341</u>

The accompanying notes are an integral part of these financial statements.



## EXHIBIT C

**FLORIDA ANNUAL CONFERENCE OF  
THE UNITED METHODIST CHURCH  
CENTRAL TREASURY  
STATEMENT OF RECEIPTS, ESTIMATED AND ACTUAL  
Year Ended December 31, 1972**

	Estimated Receipts	Actual Receipts	Actual Over(Under) Estimated
From churches for Christian service .....	\$3,396,288	\$3,213,599	\$ (182,689)
Fees and services, Conference camps .....	161,751	158,065	(3,686)
Interest and miscellaneous .....	6,653	21,519	14,866
<b>Total .....</b>	<b><u>\$3,564,692</u></b>	<b><u>\$3,393,183</u></b>	<b><u>\$ (171,509)</u></b>

The accompanying notes are an integral part of these financial statements.

## EXHIBIT D

**FLORIDA ANNUAL CONFERENCE OF  
THE UNITED METHODIST CHURCH  
CENTRAL TREASURY  
STATEMENT OF DISBURSEMENTS COMPARED WITH BUDGET  
Year Ended December 31, 1972**

	Budget	Disbursements From Current Year's Budget	(Under) Over Budget
<b>MINISTERIAL SUPPORT:</b>			
Episcopal Fund .....	\$ 67,214	\$ 67,214	\$
District Superintendents .....	185,000	184,632	(368)
Minimum Support .....	200,776	172,428	(28,348)
Conference Claimants .....	406,350	406,350	
Ministers Reserve Pension Fund .....	155,000	155,000	
Temporary General Aid Fund .....	12,691	12,691	
Preachers Relief .....	6,000	6,000	
Church and Mission Ministries .....	26,205	26,205	
Health Insurance Supple. ....	2,500	1,356	(1,144)
<b>Total .....</b>	<b><u>1,061,736</u></b>	<b><u>1,031,876</u></b>	<b><u>(29,860)</u></b>
<b>WORLD SERVICE AND CONFERENCE BENEVOLENCE</b>			
General World Services .....	732,899	673,145	(59,754)
Christian Social Services .....	7,300	5,650	(1,650)
Bethune-Cookman College .....	60,000	55,991	(4,009)
Florida Southern College .....	500,000	466,594	(33,406)
Wesleyan College .....	5,000	4,666	(334)
Wesley Foundations .....	140,000	130,646	(9,354)
Education Board .....	900	840	(60)
Evangelism Board .....	2,640	2,195	(445)
Conference Church Extension .....	80,000	74,655	(5,345)
Town and Country Ministries .....	1,120	1,045	(75)
Other Mission Projects .....	9,900	9,239	(661)
Golden Cross .....	5,000	4,592	(408)
District Promotions .....	3,600	3,456	(144)
Fla. Methodist Spanish Min. ....	20,000	18,664	(1,336)
Methodist Student Loan Fund .....	5,000	4,592	(408)
Board of Laity .....	9,000	8,399	(601)
Reserves .....	12,000	—	(12,000)
<b>Total .....</b>	<b><u>1,594,359</u></b>	<b><u>1,464,369</u></b>	<b><u>(129,990)</u></b>
<b>ADMINISTRATIVE:</b>			
General Conference .....	44,979	44,979	
Jurisdiction Apportionment .....	35,000	35,000	

	Budget	Disbursements From Current Year's Budget	(Under) Over Budget
Bishops Contingency Reserve .....	2,000	1,336	(664)
Council on Ministries Admin. ....	259,410	252,207	(7,203)
Property Upkeep and Insurance .....	8,655	7,216	(1,439)
Equipment Purchases COM .....	4,829	5,215	386
Episcopal Residence .....	1,200	1,200	
Conference Sessions .....	4,500	4,500	
Conference Secretary's Expense .....	1,940	918	(1,022)
Conference Statistician .....	1,300	1,358	58
Conference Journal .....	13,500	12,481	(1,019)
Council on Finance and Admin. ....	46,900	45,010	(1,890)
Conference Attorney .....	1,050	867	(183)
Public Relations and Information .....	4,100	3,502	(598)
Conference Boards and Agencies, Meeting & Exp. ....	55,350	48,241	(7,109)
Contingency Reserve Fund .....	21,700	12,155	(9,545)
Conference Camps .....	187,951	183,436	(4,515)
<b>Total .....</b>	<b>694,364</b>	<b>659,621</b>	<b>(34,743)</b>
<b>CAPITAL FUNDING AND DEBT PAYMENTS:</b>			
Office facilities UM BLDG. ....	62,561	62,561	
Parsonage Annex .....	2,814	2,814	
Conference Camps .....	47,558	47,558	
Florida Southern Library .....	70,000	63,921	(6,079)
Otterbein Library .....	6,300	5,753	(547)
Wesley Foundation Chapel .....	25,000	22,829	(2,171)
<b>Total .....</b>	<b>214,233</b>	<b>205,436</b>	<b>(8,797)</b>
<b>Total .....</b>	<b>\$3,564,692</b>	<b>\$3,361,302</b>	<b>\$ (203,390)</b>

The accompanying notes are an integral part of these financial statements.

**EXHIBIT E**

**FLORIDA ANNUAL CONFERENCE OF  
THE UNITED METHODIST CHURCH  
CENTRAL TREASURY  
RECEIPTS, DISBURSEMENTS AND FUND BALANCES—  
FUNDS HELD FOR OTHER BOARDS, AGENCIES AND OTHER FUNDS  
Year Ended December 31, 1972**

	Fund Balances January 1, 1972	Receipts	Disbursements	Fund Balances December 31, 1972
<b>BOARDS:</b>				
Board of Education .....	\$ 124,301	\$ 107,419	\$ 240,111	\$ (8,391)
Board of Missions .....	99,195	303,611	388,580	14,226
Board of Pensions .....	156,192	135,918	405,996	(113,886)
Trustees, Preachers Relief Fund .....	7,475	17,149	24,630	(6)
<b>Total Boards .....</b>	<b>\$ 387,163</b>	<b>\$ 564,097</b>	<b>\$1,059,317</b>	<b>\$ (108,057)</b>
<b>AGENCIES AND OTHER FUNDS:</b>				
District Superintendents Fund .....	49,160	186,530	186,391	49,299
Interdenominational Co-op Fund .....		14,433	14,433	
Childrens Fund Christian Missions ..		587	587	
District Work Fund .....		123,031	123,031	
District Church Extension .....		324,030	324,030	
Inner-City-Jacksonville .....		436	436	
Inner-City-Tampa .....		4,934	4,934	
World Advance Missions .....		202,821	202,821	
National Advance Missions .....		36,379	36,379	

## AGENCIES AND OTHER FUNDS (Continued):

	Fund Balances		Fund Balances	
	January 1, 1972	Receipts	Disbursements	December 31, 1972
Florida Spanish Ministry		43,948	43,948	
U.M.C.O.R.		116,921	116,921	
World Communion		30,728	30,728	
Ministerial Education	45,730	192,843	188,319	50,254
American Bible Society		1,085	1,085	
Fund for Reconciliation	29,027	12,926	41,953	
One Great Hour of Sharing		7,545	7,545	
Race Relations		7,429	7,429	
Bethune-Cookman, Special		4,744	4,744	
Florida Southern College, Special		7,989	7,989	
Wesley Foundation, Special		679	679	
Alphalit, Martinez	50	14,597	14,647	
Biscayne Manor		23,682	23,682	
Eloise Day Care Center		4,794	4,794	
Migrant Ministry		12,279	12,279	
Gordonville		1,342	1,342	
Goodwill Industries		3,155	3,155	
Tallahassee Larger Parish		2,105	2,105	
Methodist Hospital, Jacksonville		6,995	6,995	
Methodist Settlement, Tampa		382	382	
Wesley Manor, Jacksonville		11,795	11,795	
Other Advance Specials		1,325	1,325	
Christian Education Day	(23)	8,126	8,103	
Black Church Extension		20,889	20,889	
Conference Camps, Special		1,289	1,282	7
National Council of Churches				
Jacksonville Half-Way House		1,052	1,052	
Youth Service Fund	(100)	5,502	5,402	
Student Day, Special		999	999	
Other Specials, Not Advance	1,785	6,074	6,074	1,785
Lay Renewal	3,168	762	701	3,229
Asbury Towers		30,904	30,904	
Fort Lauderdale Urban Ministry		18,120	18,120	
Golden Cross		2,393	2,393	
Concerned United Methodists		7,299	7,299	
Redlands Migrant Ministry		1,030	1,030	
United Methodists for Improved Living		4,737	4,737	
Builders Club		29,807	29,807	
LARC		6,252	6,252	
Lee County Migrant Ministry		1,206	1,206	
Music Fees		2,604	1,872	732
Rising Sevenths	2,503			2,503
Youth Summer Camps	2,371	781	2,201	951
Weekends for Singles	186			186
Worship Workshop	45			45
Summer Worker Program	578	2,631	3,208	1
Group Training Youth	37			37
Area Bishops Fund	3,608	8,581	8,497	3,692
Episcopal Residence Fund	1,872	5,574	6,047	1,399
Saddlebags and Satellites	4	162	116	50
Sex Morals Weekends	745		42	703
Youth Bible Weekend		1,915	1,929	(14)
Conference Camps Maintenance	3,818			3,818
Young Married-Day Away		1,038	902	136
Mature Years Conference		1,430	1,430	
Youth School of Missions	10			10
Council on Youth Ministries	5,278	1,907	3,030	4,155
Lay Renewal Conference	638		(144)	782
Confirmation Convocation	69			69
Misc. Income, Fla. Council of Churches	10			10
Temporary General Aid, Districts		2,282	2,282	
Children's Workers	268	100	73	295
Conference Lab School	(860)	3,214	3,243	(889)
Pastors School		3,766	4,906	(1,140)

	Fund Balances January 1, 1972	Receipts	Disbursements	Fund Balances December 31, 1972
Camp Donations .....	1,690			1,690
Minimum Salary Commission .....		292,446	172,428	120,018
New Life Missions .....	60	396	174	282
Partners in Education .....		373,286	373,286	
Lakeland District Minimum Salary ..	1,167	7,992	8,376	783
Total Agencies and other Funds... \$	152,894	\$2,259,015	\$2,167,031	\$ 244,878
Total Funds held for other Boards, Agencies and Other Funds .....	<u>\$ 540,057</u>	<u>\$2,823,112</u>	<u>\$3,226,348</u>	<u>\$ 136,821</u>

The accompanying notes are an integral part of these financial statements.

**FLORIDA ANNUAL CONFERENCE OF  
THE UNITED METHODIST CHURCH  
CENTRAL TREASURY  
NOTES TO FINANCIAL STATEMENTS**

**DECEMBER 31, 1972**

- The checks drawn and not cleared reflect numerous outstanding checks written at the close of the business year in excess of cash on deposit.
- Prepayments include: Bookstore inventory, print shop supplies, accounts receivable and other various prepaid items.
- Properties and values of other fixed assets as recorded are summarized as follows:

<i>Property</i>	<i>Value</i>
Lakeland parsonage .....	\$ 52,242
Leesburg, pool .....	23,280
Leesburg, camp .....	995,000
North Florida camp .....	85,740
South Florida camp .....	84,000
Camp Florida .....	187,000
Other camp costs capitalized .....	5,662
<b>Total .....</b>	<b><u>\$1,432,924</u></b>

Values were determined by officials of the Florida Annual Conference of the United Methodist Church.

- Notes payable are summarized as follows:

<i>Creditor</i>	<i>Security</i>	<i>Amount</i>
Pilot Life Insurance Co.	Lakeland parsonage .....	\$ 6,536
Prudential Life Insurance Co.	Executive Sec. parsonage .....	6,394
Fla. Meth. Foundation, Inc.	Leesburg camp pool .....	7,433
Fla. Meth. Foundation, Inc.	Camp Florida .....	24,810
Fla. Meth. Foundation, Inc.	United Methodist Building .....	194,763
Fla. Meth. Foundation, Inc.	Land and building annex .....	7,958
Fla. Meth. Foundation, Inc.	Paving annex lot .....	7,296
Fla. Meth. Foundation, Inc.	Mills property .....	18,419
Fla. Meth. Foundation, Inc.	Leesburg Camp sewage disposal .....	80,191
<b>Total .....</b>		<b><u>\$353,800</u></b>

- Prior year reclassifications consist of adjustments in 1971 income and expense accounts.

**EVANS & OTTINGER**

**Certified Public Accountants**  
**800 Arcade Building, Lakeland, Florida 33801**

Board of Education  
 Florida Annual Conference of the  
 United Methodist Church  
 Lakeland, Florida

We have examined the balance sheet of the Board of Education, Florida Annual Conference of the United Methodist Church as of December 31, 1972, and the related statement of receipts, disbursements and fund balances for the year then ended. Our examination was made in accordance with generally accepted auditing standards and accordingly included such tests of the accounting records and such other auditing procedures as we considered necessary in the circumstances.

We did not ascertain the values nor did we verify clear title to real estate stated on the balance sheet. These assets are explained in detail in Schedule 1 and Notes to Financial Statements.

In our opinion, subject to the preceding paragraph, the accompanying balance sheet and statement of receipts, disbursements and fund balances, present fairly the financial position of the Board of Education, Florida Annual Conference of the United Methodist Church as of December 31, 1972, and the recorded receipts, disbursements and fund balances for the year then ended, in accordance with generally accepted accounting principles applied on a basis consistent with that of the preceding year.

**EVANS & OTTINGER**  
*Certified Public Accountants*

Lakeland, Florida,  
 May 21, 1973.

**EXHIBIT A**

**BOARD OF EDUCATION**  
**FLORIDA ANNUAL CONFERENCE OF**  
**THE UNITED METHODIST CHURCH**

**BALANCE SHEET**

**December 31, 1972**

**ASSETS****FUNDS INVESTED WITH THE FLORIDA METHODIST FOUNDATION, INC.:**

Georgia Seagle Trust Operating Fund .....	\$ 7,818
Georgia Seagle Trust Capital Fund .....	31,661
Investment unrestricted .....	159,236
<b>Total .....</b>	<b>\$ 198,715</b>
<b>FIXED ASSETS, Schedule 1, Note 2 .....</b>	<b>1,232,957</b>
<b>TOTAL .....</b>	<b><u>\$1,431,672</u></b>

**LIABILITIES AND SURPLUS****LIABILITIES:**

Funds due Central Treasury, Note 1 .....	\$ 8,391
Notes payable, Schedule 2 .....	38,694
<b>Total .....</b>	<b>\$ 47,085</b>

**SURPLUS:**

Surplus arising from recording of real estate and reduction of mortgages payable, Note 2	1,194,263
Board of Education, surplus	193,324
<b>Total surplus</b>	<b>1,384,587</b>
<b>TOTAL</b>	<b>\$1,431,672</b>

The accompanying notes are an integral part of these financial statements.

**EXHIBIT B**

**BOARD OF EDUCATION  
FLORIDA ANNUAL CONFERENCE OF  
THE UNITED METHODIST CHURCH  
STATEMENT OF RECEIPTS, DISBURSEMENTS AND FUND BALANCES  
YEAR ENDED DECEMBER 31, 1972**

	Balance January 1, 1972	Receipts	Disburse- ments	Balance December 31, 1972
<b>HIGHER EDUCATION:</b>				
Florida Southern College	\$ 92,405	\$466,594	\$558,999	\$ —
Bethune-Cookman College	9,241	55,991	65,232	
Wesleyan College	924	4,666	5,590	
<b>Total Higher Education</b>	<b>102,570</b>	<b>527,251</b>	<b>629,821</b>	<b>—</b>
<b>LIBRARY CAPITAL:</b>				
Florida Southern College	13,226	63,921	77,147	—
Otterbein College	1,190	5,753	6,943	
<b>Total Library Capital</b>	<b>14,416</b>	<b>69,674</b>	<b>84,090</b>	
<b>WESLEY FOUNDATION:</b>				
Programs and operations	(2,228)	130,652	141,033	(12,609)
Capital	(1,477)	22,829	25,243	(3,891)
Wesley Foundation Special	595	679		1,274
<b>Total Wesley Foundation</b>	<b>(3,110)</b>	<b>154,160</b>	<b>166,276</b>	<b>(15,226)</b>
<b>OTHER:</b>				
General budget	10,425	6,640	5,230	11,835
Georgia Seagle Trust Operating Fund	7,334	484		7,818
Georgia Seagle Trust Capital Fund	29,699	1,962		31,661
Florida Methodist Foundation unrestricted	—	198,215	43,979	154,236
<b>Total other</b>	<b>47,458</b>	<b>207,301</b>	<b>49,209</b>	<b>205,550</b>
<b>Total</b>	<b>\$161,334</b>	<b>\$958,386</b>	<b>\$929,396</b>	<b>\$190,324</b>

The accompanying notes are an integral part of these financial statements.

## EXHIBIT C

**BOARD OF EDUCATION  
FLORIDA ANNUAL CONFERENCE OF  
THE UNITED METHODIST CHURCH  
ANALYSIS OF PROPERTY SURPLUS**

Year Ended December 31, 1972

## PROPERTY SURPLUS:

Balance, January 1, 1972 .....	\$1,252,665
Add: Increases due to payment of principal on the mortgages .....	17,698
Deduct: Cost of property sold .....	76,100
	<u>1,194,263</u>
Balance, December 31, 1972 .....	<u>\$1,194,263</u>

The accompanying notes are an integral part of these financial statements.

## SCHEDULE 1

**BOARD OF EDUCATION  
FLORIDA ANNUAL CONFERENCE OF  
THE UNITED METHODIST CHURCH  
SCHEDULE OF FIXED ASSETS**

December 31, 1972

## FIXED ASSETS:

Wesley Foundation, buildings and parsonages:	
Florida State University .....	\$ 415,462
University of Florida .....	346,725
University of Miami .....	275,000
University of South Florida .....	153,000
Stetson University .....	42,770
	<u>1,232,957</u>
Total fixed assets .....	<u>\$1,232,957</u>

The accompanying notes are an integral part of these financial statements.

## SCHEDULE 2

**BOARD OF EDUCATION  
FLORIDA ANNUAL CONFERENCE OF  
THE UNITED METHODIST CHURCH  
NOTES PAYABLE**

December 31, 1972

	Currently Due	Balance	Interest Rate	Collateral
NOTES PAYABLE:				
Keyes Penn Mortgage Co. ....	\$ 600	\$13,471	6%	Wesley Foundation property, Coral Gables
First Federal Savings and Loan, Tampa, Florida .....	1,100	1,752	5¾%	Parsonage, Tampa
National Division, United Methodist Church .....	1,000	1,500	5½%	Wesley Foundation property, Tampa
Florida Methodist Foundation, Inc., FSU .....	7,124	21,971	6½%	Unsecured
		<u>\$38,694</u>		
Total mortgages payable .....		<u>\$38,694</u>		

The accompanying notes are an integral part of these financial statements.

**BOARD OF EDUCATION  
FLORIDA ANNUAL CONFERENCE OF  
THE UNITED METHODIST CHURCH  
NOTES TO FINANCIAL STATEMENTS**

**December 31, 1972**

1. All monies are collected and disbursed by the Central Treasury, Florida Annual Conference of The United Methodist Church.
2. Real estate values were determined by officials of the Florida Annual Conference of The United Methodist Church. This procedure is a variance from generally acceptable accounting principles. The excess of estimated values over notes payable was credited to surplus.



**EVANS & OTTINGER**  
Certified Public Accountants

**800 Arcade Building, Lakeland, Florida 33801**

Board of Missions and Church Extension  
Florida Annual Conference of the  
United Methodist Church  
Lakeland, Florida

We have examined the balance sheet of the Board of Missions and Church Extension, Florida Annual Conference of the United Methodist Church as of December 31, 1972, and the related statement of receipts, disbursements and fund balances for the year then ended. Our examination was made in accordance with generally accepted auditing standards and accordingly included such tests of the accounting records and such other auditing procedures as we considered necessary in the circumstances.

In our opinion, the accompanying balance sheet and statement of receipts, disbursements and fund balances present fairly the financial position of the Board of Missions and Church Extension, Florida Annual Conference of the United Methodist Church as of December 31, 1972, and the recorded receipts, disbursements and fund balances for the year then ended on a cash basis, in accordance with generally accepted accounting principles applied on a basis consistent with that of the preceding year.

**EVANS & OTTINGER**  
**CERTIFIED PUBLIC ACCOUNTANTS**

Lakeland, Florida,  
April 27, 1973.

**EXHIBIT A**

**BOARD OF MISSIONS AND CHURCH EXTENSION  
FLORIDA ANNUAL CONFERENCE OF  
THE UNITED METHODIST CHURCH  
BALANCE SHEET**

**December 31, 1972**

**ASSETS**

**FUNDS ON DEPOSIT:**

Conference Central Treasury .....	\$ 14,225
Administrative Fund .....	368

Total funds on deposit .....	\$ 14,593
------------------------------	-----------

**INVESTMENTS:**

Florida Methodist Foundation, Inc. ....	27,926
Division of National Missions Loan Fund .....	1,524,346



Loans receivable:		
Tampa district .....	1,000	
Ebenezer United Methodist Church, Jacksonville .....	1,000	
Total investments .....		1,554,272
<b>TOTAL .....</b>		<b><u>\$1,568,865</u></b>

## FUND BALANCES

FUND BALANCES .....	<b><u>\$1,568,865</u></b>
---------------------	---------------------------

The accompanying notes are an integral part of these financial statements.

## EXHIBIT B

**BOARD OF MISSIONS AND CHURCH EXTENSION  
FLORIDA ANNUAL CONFERENCE OF  
THE UNITED METHODIST CHURCH  
STATEMENT OF RECEIPTS, DISBURSEMENTS AND FUND BALANCES**

Year Ended December 31, 1972

	Fund Balances January 1, 1972	Receipts	Disburse- ments	Fund Balances December 31, 1972
Administrative Fund .....	\$ 513	\$ 4,426	\$ 4,571	\$ 368
Missionary Appropriations Fund .....	34,578	26,205	32,846	27,937
Minimum Salary Fund .....	119,914	—	119,914	—
Church Extension Fund .....	19,930	74,655	78,500	16,085
Annuity Contract Reserve Fund .....	179,155	550	4,527	175,178
Emergency Mission Loan Fund .....	1,078	—	—	1,078
Hurricane Relief Fund .....	15,710	—	—	15,710
Spanish Language Pastors Fund .....	39,564	65,717	64,483	40,798
Conference Loan Fund Reserve .....	1,069,011	—	—	1,069,011
Dist. Maint. Appropriations .....	50	40,500	40,550	—
Black Church Extension Fund .....	19,773	5,688	3,000	22,461
Undesignated Reserve Fund .....	119,625	129,146	48,532	200,239
Total .....	<u>\$1,618,901</u>	<u>\$ 346,887</u>	<u>\$ 396,923</u>	<u>\$1,568,865</u>

The accompanying notes are an integral part of these financial statements.

**BOARD OF MISSIONS AND CHURCH EXTENSION  
FLORIDA ANNUAL CONFERENCE OF  
THE UNITED METHODIST CHURCH  
NOTES TO FINANCIAL STATEMENTS**

December 31, 1972

- All monies are collected and disbursed by the Central Treasury, Florida Annual Conference of the United Methodist Church except for the Administrative Fund.
- Investments with the Florida Methodist Foundation, Inc. and the Division of National Missions Loan Fund earn interest on a fluctuating rate based on the earnings of these entities.
- The disbursement in the Annuity Contract Reserve Fund is a reduction of the actuarial liability and was transferred to the Undesignated Reserve Fund as of December 31, 1972.

**EVANS & OTTINGER**

**Certified Public Accountants  
800 Arcade Building, Lakeland, Florida 33801**

**Board of Pensions  
Florida Annual Conference of the  
United Methodist Church  
Lakeland, Florida**

We have examined the balance sheet of the Board of Pensions of the Florida Annual Conference of the United Methodist Church as of December 31, 1972, and the related statement of receipts, disbursements and fund balances for the year then ended. Our examination was made in accordance with generally accepted auditing standards and accordingly included such tests of the accounting records and such other auditing procedures as we considered necessary in the circumstances.

The General Board of Pensions of the United Methodist Church collects and disburses monies for the Superannuate Endowment Fund, Stabilization Fund, Initial Reserve Fund, Conference Endowment Fund, and Conference Claimants Distribution Fund. We did not independently verify the receipts and disbursements of these funds. The balances of these funds were confirmed directly to us by the General Board of Pensions of the United Methodist Church.

In our opinion subject to the preceding paragraph, the accompanying balance sheet and statement of receipts, disbursements and fund balances present fairly the financial position of the Board of Pensions of the Florida Annual Conference of the United Methodist Church and the recorded receipts and disbursements for the year then ended, in accordance with generally accepted accounting principles applied on a basis consistent with that of the preceding year.

**EVANS & OTTINGER  
CERTIFIED PUBLIC ACCOUNTANTS**

Lakeland, Florida,  
April 27, 1973.

**EXHIBIT A**

**BOARD OF PENSIONS  
FLORIDA ANNUAL CONFERENCE OF  
THE UNITED METHODIST CHURCH  
BALANCE SHEET**

**December 31, 1972**

**ASSETS**

**FUNDS INVESTED WITH OR HELD BY OTHERS:**

Florida Methodist Foundation, Inc. ....	\$ 788,875
General Board of Pensions of the United Methodist Church:	
Superannuate Endowment Fund .....	159,951
Stabilization Fund .....	274,064
Initial Reserve Fund .....	531,241
Conference Endowment Fund .....	54,236
Conference Claimant Distribution Fund .....	47,275

**TOTAL** ..... \$1,855,642

**LIABILITIES AND FUND BALANCES**

**LIABILITIES:**

Funds due to the Central Treasury, Florida Annual Conference of the United Methodist Church, Note 1 .....	\$ 113,886
--	------------

**FUND BALANCES, BOARD OF PENSIONS, FLORIDA ANNUAL  
CONFERENCE OF THE UNITED METHODIST CHURCH** ..... 1,741,756

**TOTAL** ..... \$1,855,642

The accompanying notes are an integral part of these financial statements.

## EXHIBIT B

**BOARD OF PENSIONS  
FLORIDA ANNUAL CONFERENCE OF  
THE UNITED METHODIST CHURCH  
STATEMENT OF RECEIPTS, DISBURSEMENTS AND FUND BALANCES**

Year Ended December 31, 1972

	Fund Balances January 1, 1972	Receipts	Disburse- ments	Fund Balances December 31, 1972
General Fund .....	\$ 334,708	\$ 213,838	\$ 234,978	\$ 313,568
Reserve Fund .....	485,140	455,571	579,290	361,421
Superannuate Fund .....	150,188	9,763	—	159,951
Stabilization Fund .....	257,337	16,727	—	274,064
Initial Reserve Fund .....	476,674	254,187	199,620	531,241
Conference Endowment Fund ..	50,926	3,310	—	54,236
Conference Claimants Distribution Fund .....	34,420	657,292	644,437	47,275
Total .....	<u>\$1,789,393</u>	<u>\$1,610,688</u>	<u>\$1,658,325</u>	<u>\$1,741,756</u>

The accompanying notes are an integral part of these financial statements.

**BOARD OF PENSIONS  
FLORIDA ANNUAL CONFERENCE OF  
THE UNITED METHODIST CHURCH  
NOTES TO FINANCIAL STATEMENTS**

December 31, 1972

1. The receipts and disbursements of the General Fund are maintained by the Central Treasury of the Florida Annual Conference of the United Methodist Church.
2. Funds invested with the Florida Methodist Foundation, Inc. earn interest semi-annually. The interest rate fluctuates with the earnings of the Foundation.
3. The General Board of Pensions of the United Methodist Church collects and disburses monies for the Stabilization Fund, Superannuate Endowment Fund, Initial Reserve Fund, Conference Endowment Fund and Conference Claimants Distribution Fund.
4. An actuarial study has been made by the General Board of Pensions of the United Methodist Church. This study estimates that beginning in 1974 if the present program continues, total cost for the next 30 years will be \$45,868,790.

**EVANS & OTTINGER**

Certified Public Accountants  
800 Arcade Building, Lakeland, Florida 33801

Trustees, Preachers Relief Fund  
Florida Annual Conference of the  
United Methodist Church  
Lakeland, Florida

We have examined the balance sheet of the Trustees, Preachers Relief Fund, Florida Annual Conference of the United Methodist Church as of December 31, 1972, and the related statement of income and expenses for the year then ended. Our examination was made in accordance with generally accepted auditing standards and accordingly included such tests of

the accounting records and such other auditing procedures as we considered necessary in the circumstances.

We did not ascertain the values nor did we verify clear title to real estate stated on the balance sheet. These assets are explained in detail in Notes to Financial Statements.

In our opinion, subject to the preceding paragraph, the accompanying balance sheet and statements of income and expenses and changes in financial position present fairly the financial position of the Trustees, Preachers Relief Fund, Florida Annual Conference of the United Methodist Church as of December 31, 1972, and the recorded income and expenses for the year then ended, in accordance with generally accepted accounting principles applied on a basis consistent with that of the preceding year.

EVANS & OTTINGER  
CERTIFIED PUBLIC ACCOUNTANTS

Lakeland, Florida,  
May 10, 1973

EXHIBIT A

TRUSTEES, PREACHERS RELIEF FUND  
FLORIDA ANNUAL CONFERENCE OF  
THE UNITED METHODIST CHURCH  
BALANCE SHEET

December 31, 1972

ASSETS

FUNDS IN ESCROW, BARNETT-WINSTON MORTGAGE CO. . . . .	\$ 62
INVESTMENT:	
Florida Methodist Foundation, Inc., Note 2 . . . . .	146,445
NOTES RECEIVABLE, Schedule 1 . . . . .	116,800
REAL ESTATE, Schedule 2 . . . . .	426,930
FURNITURE AND FIXTURES . . . . .	6,813
TOTAL . . . . .	<u>\$697,050</u>

LIABILITIES, RESERVES AND SURPLUS

LIABILITIES:

Due to Central Treasury, Florida Methodist Conference, Note 1 . . . . .	\$ 6
Notes payable, Note 3 . . . . .	11,364
Total . . . . .	\$ 11,370

RESERVES:

Retained from operations:	
Balance, January 1, 1972 . . . . .	56,357
Net income, Exhibit B . . . . .	47,270
Balance, December 31, 1972 . . . . .	103,627

SURPLUS:

Balance, January 1, 1972 . . . . .	568,124
Acquisition of 306 West 24th Street, Jacksonville . . . . .	429
Acquisition of 3825 Copper Circle, West, Jacksonville . . . . .	13,500
Balance, December 31, 1972 . . . . .	582,053
TOTAL . . . . .	<u>\$697,050</u>

The accompanying notes are an integral part of these financial statements.

## EXHIBIT B

**TRUSTEES, PREACHERS RELIEF FUND  
FLORIDA ANNUAL CONFERENCE OF  
THE UNITED METHODIST CHURCH  
STATEMENT OF INCOME AND EXPENSES**

Year Ended December 31, 1972

## OPERATING INCOME:

Rentals collected .....	\$ 2,865
Interest on mortgages .....	1,675
Interest, Florida Methodist Foundation, Inc. ....	8,200
From real estate sales, net of carrying value .....	38,782
Other income, donations .....	200
	\$ 51,722

## OPERATING EXPENSES:

Legal Expense .....	641
Barnett-Winston Mortgage Co., escrow .....	40
Stockton, Whatley, Davin & Co., escrow .....	28
Interest paid, Barnett-Winston Mortgage Co. ....	363
Interest paid, Stockton, Whatley, Davin & Co. ....	262
Insurance expense .....	1,149
Taxes, real estate .....	3,080
Utilities, maintenance and repairs .....	4,672
Office expense .....	212
Travel .....	5
	10,452

NET OPERATING INCOME ..... 41,270

## INCOME FROM CONFERENCE:

World Service and Conference Benevolences .....	6,000
---	-------

NET INCOME ..... \$ 47,270

The accompanying notes are an integral part of these financial statements.

## EXHIBIT C

**TRUSTEES, PREACHERS RELIEF FUND  
FLORIDA ANNUAL CONFERENCE OF  
THE UNITED METHODIST CHURCH  
STATEMENT OF CHANGES IN FINANCIAL POSITION**

Year Ended December 31, 1972

## SOURCES OF FUNDS:

Net income .....	\$ 47,270
Reduction of notes receivable .....	5,855
Carrying value of real estate sold .....	70,750
Decrease in funds on deposit with the Central Treasury .....	7,481
Decrease in escrow balance .....	69
	\$131,425

## APPLICATION OF FUNDS:

Additional investments with the Florida Meth. Foundation, Inc. ....	\$ 36,200
Additional loans .....	89,500

Reduction of liability .....	1,354
Reacquisition of property .....	4,371
<b>Total .....</b>	<b><u>\$131,425</u></b>

The accompanying notes are an integral part of these financial statements.

**SCHEDULE 1**

**TRUSTEES, PREACHERS RELIEF FUND  
FLORIDA ANNUAL CONFERENCE OF  
THE UNITED METHODIST CHURCH  
NOTES RECEIVABLE**

**December 31, 1972**

	Interest Rate	Current Portion	Amount
Aurora H. Austin .....	5½%	\$ 360	\$ 3,334
J. W. and Ineta Davis .....	6%	960	3,742
William E. and Sue P. Flanagan .....	6%	720	5,303
John Robert Weaver .....	6%	1,080	9,239
B. Frank O'Steen .....	8%	1,019	6,052
John W. Faulf .....	7¾%	11,800	82,600
Juan Gomez .....	6%	808	6,530
<b>Total .....</b>		<b><u>\$ 16,747</u></b>	<b><u>\$116,800</u></b>

The accompanying notes are an integral part of these financial statements.

**SCHEDULE 2**

**TRUSTEES, PREACHERS RELIEF FUND  
FLORIDA ANNUAL CONFERENCE OF  
THE UNITED METHODIST CHURCH  
REAL ESTATE—BUILDING AND LAND**

**December 31, 1972**

City	Location	Value
Apopka	465 South Highland Avenue .....	\$ 10,188
Bradenton	1004—26th Street .....	9,500
Eustis	307 Badger Avenue .....	8,000
Gainesville	1116 N. W. 21st Street .....	13,750
Hollywood	824—826 Funston Street .....	23,500
Jacksonville	4521 Post Street .....	7,500
Jacksonville	306 West 24th Street .....	4,800
Jacksonville	3825 Copper Circle, West .....	11,500
Lakeland	720 E. Park Street .....	20,000
Lakeland	Vacant lot, Park Street .....	2,753
Lakeland	822 E. Osceola Street .....	7,500
Lakeland	304 Kerneywood .....	18,000
Lakeland	3115 Cleveland Heights Boulevard .....	12,500
Lakeland	1026 Walnut Street .....	18,000
Lakeland	1017 South Boulevard .....	7,120
Lakeland	1112 South Mississippi Ave. ....	14,198
Lake Worth	301 and 303 South L Street .....	18,000
Mayo	Willis Heights House .....	12,000
Melrose	Craig House .....	13,500
Miami Beach	750 W. 50th Street .....	42,500
New Smyrna Beach	216 Live Oak Street .....	15,000
Plant City	1103 North Johnson Street .....	11,500

City	Location	Value
St. Augustine	60 Lighthouse Avenue	32,000
St. Petersburg	840-842 South 20th Avenue	9,700
Stuart	309 Winnachee Drive	9,500
Stuart	324 Dyer Drive	12,500
Tampa	511 Paris Street	11,000
Tallahassee	1238 E. Duval Street	11,421
Tallahassee	San Luis Road	27,500
Vero Beach	2129-19th Avenue	12,000
<b>Total</b>		<b>\$426,930</b>

The accompanying notes are an integral part of these financial statements.

**TRUSTEES, PREACHERS RELIEF FUND  
FLORIDA ANNUAL CONFERENCE OF  
THE UNITED METHODIST CHURCH  
NOTES TO FINANCIAL STATEMENTS**

**December 31, 1972**

- Funds are collected and disbursed by the Central Treasury of the Florida Annual Conference of the United Methodist Church.
- Investment with the Florida Methodist Foundation, Inc., consists of monies transferred to the Foundation plus earned income on Foundation investments.
- Notes payable consist of the following:
  - Due Barnett-Winston Mortgage Co.  
5¾% interest; collateralized by a mortgage on real estate at 1026 Walnut Street, Lakeland, Florida \$ 5,839
  - Due Stockton, Whatley, Davin & Co.  
4½% interest; collateralized by a mortgage on real estate at 1112 South Mississippi Avenue, Lakeland, Florida 5,525

**Total notes payable \$ 11,364**
- Real estate values were determined by officials of the Florida Annual Conference of the United Methodist Church. The excess of estimated values over notes payable was credited to surplus. This method of handling real estate is not in accordance with generally accepted accounting principles.

**APPROPRIATIONS PAID FOR  
TWELVE MONTHS ENDING DECEMBER 31, 1972  
SUPERANNUATES (Including Approved Supplies)**

**SCHEDULE A**

Adair, Robert C.	\$ 1,239.84	Brady, Troy Robert	1,227.36
Aldridge, Wilfred G.	891.84	Brill, R. L.	466.84
Allen, Robert L.	3,632.28	Broyles, Richard J.	565.52
Anderson, Amos J.	1,783.56	Bryant, William E.	2,914.56
Anderson, Jack E.	1,500.84	Burkett, James H.	1,653.00
Ashworth, Wm. J.	2,479.56	Callaway, Charles Brooks	2,088.00
Athearn, Robert H.	485.00	Cameron, Gibbs S.	2,588.28
Austin, Hugh Stewart	3,306.00	Carr, Robert Hayes	1,827.00
Barnaby, Frank A.	1,131.00	Carwithen, E. Franklin	2,534.63
Bartlett, Allen E.	1,870.56	Cathcart, David J.	3,588.84
Bartlett, Jr., James E.	1,740.00	Churchwell, W. J.	2,740.56
Bell, Jr., Samuel Paris	1,631.28	Clifton, Charles H.	1,535.24
Blackburn, Henry W.	3,784.56	Conway, E. D.	2,523.00
Blake, John W.	3,610.56	Cooke, Don A.	3,171.48
Boaz, Russell C.	522.00	Cooper, Floyd Wilmer	2,979.84
Roland, William R.	2,320.06	Cox, Arthur G.	3,349.56
Boyd, P. M.	2,784.00	Cullifer, James A.	1,450.00

Daniel, Joseph H.	3,697.56	McLendon, Loyal H.	2,078.64
Davis, Sidney H.	2,153.28	McMullen, William O.	2,392.56
Davis, Jack Alexander	2,784.00	Meredith, William V.	2,762.28
Davis, Elsie E.	435.00	Miller, Willie B.	761.28
Davis, Wilma E.	783.00	Moffett, James Wm.	1,783.56
Dell, Leroy	2,283.84	Monroe, Henry R.	1,283.28
Dell, Sr., Roosevelt	1,696.56	Moore, Allen W.	609.00
Denslow, Lawrence E.	2,044.56	Mo'ley, T. Arthur	435.00
Dingley, John T.	2,849.28	Mullen, William	2,305.56
Dixon, Uel S.	1,566.00	Murray, James C.	2,283.84
Farris, Edgar D.	326.28	Murray, James D.	3,610.56
Poster, George Adair	2,004.66	Myer, Marshall E.	3,436.56
Frazier, Clyde C.	3,436.56	Norris, C. Gail	565.56
Gaines, John P.	3,175.56	Norton, Edward F.	2,262.00
Gannaway, Bruce F.	2,131.50	Oeschger, Harold D.	1,905.84
Gardner, James W.	1,326.84	Osteen, Thomas C.	3,567.00
Glenn, John C.	565.56	Owens, Roy Wayne	1,624.00
Godfrey, Adrian A.	2,392.56	Palmer, Bennett W.	2,849.28
Goff, Thomas M.	783.00	Peele, Shuler	319.00
Graden, George E.	1,566.00	Philpott, Edward Nash	3,871.56
Gray, Walter G.	1,015.00	Pierce, Eugene	2,262.00
Green, Lovick James	710.50	Reeves, Joseph P.	1,566.00
Hagler, Albert Dale	3,066.84	Reichenbach, Jay M.	249.84
Harper, Elsworth L.	957.00	Richardson, Russell T.	174.00
Hawk, Carlock	1,392.00	Roa, Ethel Brintle	1,621.32
Hawk, William G.	1,189.92	Roa, Plutarco	1,827.00
Henderson, Wesley S.	1,109.28	Robinson, Jr., Frank	2,740.56
Hicks, Wm. Dawson	1,218.00	Rutland, R. E.	888.15
Higgs, Charles B.	3,101.88	Sanders, Fred E.	1,457.28
Hill, James Roy	2,697.00	Sappington, Chesley M.	2,392.56
Hoch, John R.	1,218.00	Scott, Louis George	1,662.08
Hollady, Everett L.	2,472.25	Shaw, Murdock Angress	2,784.00
Hollister, Kinner	3,175.56	Smart, Zack	3,175.56
Holmes, Robert C.	3,654.00	Snow, Edward E.	1,566.00
Houglin, Aaron D.	1,435.56	Spann, Richard	1,261.56
Howell, Otterbein C.	3,306.00	Spriggs, Guy H.	870.00
Howell, Willie R.	3,262.56	Standish, Revilo	1,522.56
Howes, Sr., C-rson T.	3,523.56	Statham, James E.	2,653.56
Huggins, William L.	783.00	Stewart, William H. C.	1,392.00
Hummel, Heber H.	480.84	Stocum, Donald Eugene	217.56
Hurst, Horace S.	1,009.56	Strang, Clifford B.	195.84
Hurt, James D.	1,696.56	Summers, George E.	3,697.56
Irwin, William M.	3,153.84	Talton, John F.	2,436.00
James, Jr., Perry B.	1,674.84	Thompson, Charles A.	2,479.56
James, Robert Ben	2,691.36	Todd, Ralph W.	2,153.28
Jameson, Arthur A.	1,044.00	Tolle, Corning F.	3,567.00
Jameson, Jacob O.	2,544.84	Tolle, Joseph A.	3,741.00
Johnson, Inez B.	2,349.00	Toole, Henry T.	1,566.00
Keiper, Joseph Allen	326.28	Touchton, Joseph P.	2,131.56
Kelley, Byron Elmo	247.56	Vanderwater, Leonard F.	3,132.00
Koestline, Albert A.	3,393.00	Vause, Jr., Neil W.	2,349.00
Koons, Arthur Ferris	696.00	Voss, Charles H.	3,414.84
Laité, William W.	2,610.00	Waller, Harry H.	3,632.28
Lenox, Russell Alfred	957.00	Welch, Moses	1,174.56
Lilly, James P.	1,827.00	Wetherbee, George B.	870.00
Luce, Clayton S.	174.00	Wetherell, Eugene W.	174.00
Luttrell, Wilmer O.	1,370.28	White, Wm. C.	2,265.70
MacAllister, N. H.	1,827.00	Wiggins, Henry L.	2,523.00
Magarian, Oscar K.	3,262.56	Williams, Sr., Ira E.	804.84
Martin, August G.	285.11	Wilson, Shelby A.	4,132.56
Maynard, Donald M.	1,479.00	Windsor, William L.	2,001.00
Mavton, Jr., Edwin Fariss	2,175.00	Wiseman, George W.	1,174.56
McCastlain, Morris S.	696.00	Woods, James H.	1,261.56
McCullors, Emma J.	1,044.00	Wyrick, James W.	3,393.00
McKinley, Johnson E.	3,436.56	Wyatt, Milton H.	3,654.00

APPROPRIATIONS PAID FOR  
TWELVE MONTHS ENDING DECEMBER 31, 1972  
WIDOWS

SCHEDULE B

Alexander, Mazie G., 1431 Evergreen Ave., Jacksonville 32206	.....
Auginbaugh, Ethel, 430 Bay St., N.E., Apt. 510, St. Petersburg 33701	.....
Bailes, Rubye J., 701 E. Lee St., Dawson, Ga. 31742	.....
Bain, Lelia D., 433 E. Waldo St., Groveland 32736	.....
Bankston, Bertha C., 2316 16th Ave., S., St. Petersburg 33712	.....



- Barnett, Beulah W., 117 W. Beacon Rd., Lakeland 33802  
 Bartley, Mabel J., 445 W. 17th St., Jacksonville 32206  
 Barton, Lillie, Box 1195, Lake Placid 33852  
 Bell, Nellie L., 520 Palencia Pl., Lakeland 33803  
 Bennett, Iva C., 14900 Avocado Dr., Leisure City 33030  
 Blackburn, Mary D., 1407 Roosevelt Ave., Orlando 32804  
 Blunt, Louise, 1967 W. 11th St., Jacksonville 32209  
 Bourn, Williford B., Box 282, Umatilla 32784  
 Brantly, Venia, 3355 Beech Dr., Decatur, Ga. 30032  
 Brown, Melissa C., 1510 Jackson St., NE, Washington, D.C. 20017  
 Buhrman, Doris J., 822 Osceola St., Lakeland 33801  
 Burch, Alice E., 2144 NE Third Way, Boca Raton 33432  
 Burns, Willie L., 3521 Japonica Rd., Jacksonville 32209  
 Burris, Vestia, Apt. 17, 820-30 E. Bella Vista, Lakeland 33801  
 Bustamante, Annie G., 1582 W. 26th St., Jacksonville 32209  
 Cadwell, Mildred F., 710 Rio Vista Dr., Miami Springs 33166  
 Caldwell, Vica T., 114 S. New Hampshire, Tavares 32778  
 Calhoun, Gussie B., 1408 Burton Valley Rd., Nashville, Tenn. 37215  
 Cambridge, Julia C., 1739-22 St., Sarasota 33580  
 Carlton, Ora P., Box 8, Enterprise 32763  
 Clark, Anna L., Rt. 1, Box 62, Fort Meade 33841  
 Clayton, Maude F., 307 E. Badger Ave., Apt. 2, Eustis 32726  
 Coffee, Lucy M., Rt. 2, Butler, Ga. 31006  
 Cole, Ethel B., 8471 141st St., Seminole 33542  
 Cook, Alverta P., 2137 College Cir. N., Jacksonville 32209  
 Cooper, Lottie, 436 Maplewood Ave., Rochester, N. Y. 14613  
 Cotton, Allys N., 424 W. Belvedere, Lakeland 33803  
 Cowan, Irma J., 70 E. 55th St., Hialeah 33012  
 Cox, Nellie W., Box 107, Coleman 33521  
 Cramer, Sarah W., 7 Cramer Ave., Isle of Hope, Savannah, Ga. 31406  
 Crocker, Geraldine F., 1st UMC, 4832 Tujungua Ave., N. Hollywood, Cal. 91601  
 Culpepper, Martha Ann, 40 Saragossa St., St. Augustine 32084  
 Davis, Emma Jane, 117 E. Buckingham Cr., Charlottesville, Va. 22901  
 Dickens, Sallie T., Box 26, Fort Myers 33902  
 Dieffenwierth, Julia, Monticello 32344  
 Doherty, Mrs. Edward, Box 1143, Stuart 33494  
 Driggers, Nina E., 802 Fairmont Ave., Cleveland, Tenn. 37311  
 Dukes, Rosa Lee, Rt. 1, Box 232, Reddick 32686  
 Ellis, Lois C., 2624 S. Osprey Ave., Sarasota 33579 (Deceased)  
 Ellis, Sarah B., 331 W. Doyle St., Toccoa, Ga. 30577  
 Emanuel, Beatrice C., 3406 Stuart St., Jacksonville 32209 (Deceased)  
 Fletcher, Nora M., 1103 N. Johnson, Plant City 33566  
 Fountain, Julia M., 335 Thyme St., Satellite Beach 32937  
 Gilchrist, Emily H., 1419 E. Clifton St., Tampa 33604  
 Glazier, Minnie W., Apt. 708 DeSoto Towers, Bradenton 33505  
 Greene, Lula, Rt. 3, Box 205, Gainesville 32601  
 Hagler, Adah, 5764 E. 5th Ave., Hialeah 33013  
 Hamilton, Florence N., 2208 Horan Way S., St. Petersburg 33707  
 Hansen, Martha D., 1926 19th Ave., Vero Beach 32960  
 Harper, Elsworth L., 1663 Dot St., Jacksonville 32209  
 Hartsfield, Annie S., 1605 Friar Rd., Jacksonville 32211  
 Hill, Edith L., Apt. 143, 3434 Blanding Blvd., Jacksonville 32210  
 Hiller, Eunice L., 842 20th Ave., S., St. Petersburg 33705  
 Huger, Rosetta M., 1043 Kettles Ave., Lakeland 33801  
 Hunter, Mabel H., Box 41, Monticello 32344  
 Hurley, Eleanor, 440 W. 17th St., Jacksonville 32206  
 James, Gladys, 1212 Piedmont Dr., Tallahassee 32303  
 Jenkins, Helen C., 2126 19th Ave., Vero Beach 32960  
 Johnson, Juanita G., Rt. 3, Box 224, Gainesville 32601  
 Jones, Ethel Lee, 3911 Carmichaels, Jacksonville 32207  
 Jones, Vassie C., Rt. 4, Box 1430, Lakeland 33803  
 Jones, Verona J., 1020 N. NW Hampshire, Tavares 32778  
 Keboch, Mabel J., Lk. Overlook, Apt 245, 4540 Overlook Dr., N.E.  
     St. Petersburg 33703  
 Kinnard, Sarah T., 1026 E. Walnut, Lakeland 33801  
 Langford, Floy C., 411 Robles St., Tampa 33602  
 Lewis, Alice, 810 Garden St., Daytona Beach 32014  
 Lewis, Edith B., 6647 105th Lane N., Seminole 33542  
 Lowe, Bessie L., 1740 Adams Dr., Maitland 32751  
 Major, Eliza G., 716 Mississippi Ave., Lakeland 33801  
 Marlin, Helen, 85 NE 49th St., Miami 33137  
 Martin, Fannie T., Rt. 3, Box 38A, Monticello 32344 (Deceased)  
 Martin, Frieda P., Box 3122, Columbia, S. C. 29203  
 McGarity, Dola J., Rt. 1, Bowdon, Ga. 30108  
 McPherson, Eloise A., 646 Court H, Jacksonville 32209  
 Miller, Muriel J., Box 198, Plant City 33566  
 Montgomery, Evelyn A., 1875 Lake Spier Dr., Winter Park 32789  
 Mundy, Julia S., Box 1145, Bartow 33830  
 Murkett, Esther, Box 7, Orange City 32763  
 Murphy, Mary T., 301 S. "L" St., Lake Worth 33460  
 Nelson, Ruth R., Box 161, Davenport 33837  
 Page, Mary A. P., Box 1948, Fort Myers 33902  
 Parker, Maud, Box 273, Sebring 33870

Peirce, Gladys A., 2946 SW First St., Miami 33135 .....  
 Phillips, Laura, Box 18465, Tampa 33609 .....  
 Ponder, Selena A., Apt. 6, 750 70th St., NW, Miami 33150 .....  
 Porter, Vivian, Box 692, Ormond Beach 32074 .....  
 Powell, Martha, 4225 Polk St., Hollywood 33021 .....  
 Ray, Jane A., 3203 Rehoboth Dr., Decatur, Ga. 30033 .....  
 Rees, Ellanor W., 60 Lighthouse St., St. Augustine 32084 .....  
 Reid, Lollie M., 621 N. Iowa Ave., Lakeland 33801 .....  
 Reid, Vera H., 203 N. Tampania Ave., Tampa 33609 .....  
 Richards, Mary E., c/o 1st Natl. Bank, #92-006-1, Stuart 33494 .....  
 Ritch, Lyda H., 617 N. Howell Ave., Brooksville 33512 .....  
 Riviere, Minnie W., 521 Highland Ave., Dunedin 33528 .....  
 Roberts, Louise B., 1523 S. Gadsden St., Tallahassee 32301 .....  
 Rooks, Beatrice W., 1618 NW 4th Ave., Gainesville 32601 .....  
 Ross, Nell E., Box 31, Melrose 32666 .....  
 Rudy, Jewel J., 127 Allen Lane, Galax, Va. 24333 .....  
 Rutland, Mrs. R. E., Box 56, McIntosh 32664 .....  
 Shipley, Ellen, 1808 30th Ave., N., St. Petersburg 33713 .....  
 Sikes, Florence V., 2255 Ephriam Ave., Fort Myers 33901 .....  
 Simpson, Pearl, 150 W. 50th St., Hialeah 33012 .....  
 Skipper, Deborah H., 303 S. "L" St., Lake Worth 33460 .....  
 Smith, Orrilla W., 64 N. St. Andrews Dr., Ormond Beach 32074 .....  
 Smith, Rose E., 5941 Long Meadow, Nashville, Tenn. 37205 .....  
 Smith, Ruby C., Rt. 2, Trenton, S. C. 29847 .....  
 Spivey, Clara Louise, Apt. 98, 1501 S. Flagler Dr., W. Palm Beach 33401 .....  
 Springfield, Molly R., 6 N.W. 32nd St., Gainesville 32601 .....  
 Staats, Louise D. (Deceased) .....  
 Standifer, Victoria, 1004 26th St., Apt. 1, Bradenton 33505 .....  
 Stephens, Berta C., 821 Manatee Ave., E., Bradenton 33505 .....  
 Steverson, Cannie A., 247 Lipena Rd., Tallahassee 32304 .....  
 Stone, Julia, Box 831, Ft. Pierce 33450 .....  
 Stone, Hattie M., 225 Indiana Ave., St. Cloud 20705 .....  
 Strickland, Bessie G., 511 E. Paris St., Tampa 33604 .....  
 Sturdivant, Agnes H., 7401 S.W., 63rd Ave., South Miami 33148 .....  
 Sturm, Ada, 101 Radio Ct., Eustis 32726 .....  
 Suter, Edith, 111 S. Grandview Ave., Daytona Beach 32018 .....  
 Stradley, Annie M., 980 8th St., N.W., Winter Haven 33380 .....  
 Thompson, Sue L., 1307 Harvard Rd., N.E., Atlanta, Ga. 30306 .....  
 Truell, Lila W., Rt. 1, Box 272, Hawthorne 32640 .....  
 Tyler, Elizabeth C., 307 E. Badger Ave., Eustis 32736 .....  
 Usleman, Bertha E., 3111 Pearl St., Jacksonville 32206 .....  
 Vincent, Mabel Allen, 135 E. Granada St., Lakeland 33801 .....  
 Walker, Lillie, 246 19th Ave., S.E., St. Petersburg 33705 .....  
 Warner, Emma, Box 174, Alachua 32615 .....  
 Warren, Emily T., 910 E. Concord, Orlando 32803 .....  
 Watts, Phoeba A., 409 N.W. Seventh Ave., Gainesville 32601 .....  
 Weeks, Ida B., 1997 Verbena St., N.W., Atlanta, Ga. 30314 .....  
 Welch, Elizabeth C. (Deceased) .....  
 Williams, Essie Mae, 436 W. 17th St., Jacksonville 32206 .....  
 Williams, Nellie B., Box 75, E. Palatka 32031 .....  
 Willson, Blanche D., 1820 Funston St., Hollywood 33020 .....  
 Wilson, Mary E., 725 W. Carter St., Orlando 32805 .....  
 Woodward, Helen P., 1712 Judy Lane, DeKalb, Ill. 60115 .....  
 Wooten, Sarah, 616 S. Myrtle St., New Smyrna Beach 32069 .....  
 Zanders, Ever Lee, 600 N. Tenth St., Palatka 32077 .....  
 Zimmerman, Earselene, 1917 S.E., 13th Pl., Gainesville 32601 .....

**APPROPRIATIONS PAID FOR  
 TWELVE MONTHS ENDING DECEMBER 31, 1972  
 WIDOWS (Including Approved Supplies)**

**SCHEDULE B**

Bartley, Mabel J. ....	\$ 652.56	Broyles, Mary J. ....	848.32
Alexander, Mazie G. ....	660.69	Buhrman, Doris J. ....	1,533.48
Auginbausch, Ethel ....	195.84	Burch, Alice E. ....	1,223.52
Balles, Rubye J. ....	652.56	Burns, Willie L. ....	674.76
Bain, Lella D. ....	1,647.60	Bustamante, Annie G. ....	375.24
Bankston, Bertha C. ....	1,320.88	Cadwell, Mildred F. ....	326.28
Barnett, Beulah W. ....	2,707.92	Caldwell, Viva T. ....	2,414.28
Barton, Lillie ....	2,251.20	Calhoun, Gusstie B. ....	652.56
Bell, Nellie L. ....	1,696.56	Cambridge, Julia C. ....	1,680.24
Bennett, Iva C. ....	652.56	Carlton, Ora P. ....	2,251.20
Blackburn, Mary D. ....	1,027.68	Clark, Anna L. ....	2,446.92
Blunt, Louise ....	2,349.00	Clayton, Maude F. ....	799.32
Boland, Sally H. ....	370.00	Coffee, Lucy M. ....	652.56
Bourn, Willford B. ....	2,414.28	Cohen, Deola ....	652.56
Boyd, Mary L. ....	2,055.48	Cole, Ethel B. ....	668.58
Brantly, Venia ....	522.00	Cook, Alveta P. ....	1,566.00
Brown, Melissa C. ....	293.64	Cooper, Lottie ....	407.88

Cotton, Allys E. N. ....	2,691.60	Page, Mary A. P. ....	1,859.64
Cowan, Irma J. ....	1,827.00	Parker, Maud .....	848.28
Cox, Nellie W. ....	1,012.56	Peele, Christine .....	1,435.50
Cramer, Sarah W. ....	717.84	Peirce, Gladys A. ....	652.56
Crocker, Geraldine F. ....	30.96	Phillips, Laura .....	978.84
Culpepper, Martha Ann .....	1,141.92	Ponder, Selena A. ....	2,006.52
Davis, Emma Jane .....	1,631.28	Porter, Vivian .....	1,272.48
Davis, Georgia R. ....	783.00	Powell, Martha .....	2,153.28
Dickens, Sallie T. ....	929.88	Ray, Jane A. ....	2,185.92
Dieffenwerth, Julia .....	3,034.20	Rees, Ellanor W. ....	522.00
Doherty, Mrs. Edward .....	391.56	Reid, Lollie M. ....	2,202.24
Driggers, Nina E. ....	456.84	Reid, Vera H. ....	750.48
Dukes, Rosa Lee .....	2,136.96	Richards, Mary E. ....	880.92
Ellis, Lois C. ....	58.46	Ritch, Lyda H. ....	1,517.16
Ellis, Sarah B. ....	652.56	Riviere, Minnie W. ....	1,859.64
Fletcher, Nora M. ....	2,577.48	Roberts, Louise B. ....	2,903.64
Foley, Mrs. H. T. ....	1,370.28	Robinson, Thelma A. ....	179.52
Fountain, Julia M. ....	2,446.92	Rooks, Beatrice W. ....	815.64
Garris, Gertrude .....	1,044.00	Ross, Nell E. ....	1,435.56
Gass, Nora R. ....	783.00	Rudy, Jewel J. ....	522.00
Gilchrist, Emily H. ....	646.44	Rutland, Lella C. ....	932.54
Glazier, Minnie W. ....	1,402.92	Sensenbrenner, Vela G. ....	783.00
Gray, Alice M. ....	271.90	Shipley, Ellen .....	1,190.88
Greene, Lula .....	2,528.52	Sikes, Florence V. ....	1,908.67
Hagler, Adah .....	261.00	Simpson, Pearl .....	619.92
Hamilton, Florence N. ....	2,691.00	Skipper, Deborah H. ....	652.56
Hansen, Martha D. ....	461.16	Slayton, Gladys W. ....	1,130.64
Harper, Elsworth L. ....	652.56	Smith, Orrilla W. ....	685.20
Harrison, Gertrude V. ....	692.35	Smith, Rose E. ....	1,419.24
Hartsfield, Annie S. ....	2,316.48	Smith, Ruby C. ....	1,207.20
Hill, Edith L. ....	554.64	Spivey, Clara Louise .....	2,120.64
Hiller, Eunice L. ....	195.84	Springfield, Molly R. ....	1,827.00
Hitchcock, Edna B. ....	538.32	Standifer, Victoria .....	2,153.28
Hubert, Atlanta J. ....	652.56	Stephens, Berta O. ....	750.48
Huger, Rosetta M. ....	2,528.52	Steverson, Cannie A. ....	130.56
Hunter, Mabel H. ....	2,316.48	Stone, Julia .....	2,136.96
Hurley, Eleanor .....	1,284.24	Stone, Hattie M. ....	195.84
James, Gladys .....	2,218.56	Strickland, Bessie G. ....	2,414.28
Jenkins, Helen C. ....	1,468.20	Stripling, Irene .....	658.02
Johnson, Juanita G. ....	1,402.92	Sturdivant, Agnes H. ....	244.68
Jones, Ethel Lee .....	435.04	Sturm, Ada .....	685.20
Jones, Vassie C. ....	1,892.28	Suter, Edith .....	195.75
Jones, Verona J. ....	2,414.28	Stradley, Laura M. ....	2,675.28
Keboch, Mabel J. ....	326.28	Truell, Lila W. ....	1,875.96
Kinnard, Sarah T. ....	1,060.32	Tyler, Elizabeth C. ....	1,272.48
Langford, Floyd C. ....	652.56	Usleman, Bertha E. ....	652.56
Lewis, Alice .....	652.56	Vincent, Mabel Allen .....	130.56
Lewis, Edith B. ....	1,076.64	Walker, Lillie .....	2,006.52
Lowe, Bessie L. ....	2,773.20	Warner, Emma .....	652.56
Major, Eliza G. ....	1,239.84	Warren, Emily T. ....	783.00
Marlin, Helen .....	783.00	Watts, Phoebe A. ....	989.66
Martin, Frieda P. ....	2,773.20	Weeks, Ida B. ....	701.52
McCarthy, Dola .....	1,272.48	Wheeler, Caroline G. ....	1,239.84
McPherson, Eloise A. ....	864.60	Williams, Essie Mae .....	750.48
Miller, Muriel J. ....	1,190.88	Williams, John L. ....	967.44
Montgomery, Evelyn A. ....	2,153.28	Williams, Nellie B. ....	1,761.84
Mundy, Julia S. ....	2,329.82	Wilson, Blanche D. ....	717.84
Murkett, Esther .....	489.48	Wilson, Mary E. ....	717.84
Murphy, Mary T. ....	2,120.64	Woodward, Helen P. ....	2,724.24
Nelson, Ruth R. ....	435.04	Wooten, Sarah .....	652.56
Owen, Pearl I. ....	1,196.95	Zanders, Ever Lee .....	1,370.28
		Zimmerman, Earselene .....	652.56

### APPROPRIATIONS PAID FOR TWELVE MONTHS ENDING DECEMBER 31, 1972 CHILDREN

Blackburn, Jr., Benjamin .....	\$ 342.60	Porter, Paul H. ....	380.64
Blackburn, Carol J. ....	342.60	Sikes, John L. ....	636.24
Blackburn, Kathryn A. ....	342.60	Sikes, Virginia R. ....	636.24
Blackburn, Nancy K. ....	342.60	Sikes, Walter M. ....	636.24
Coffee, Daniel B. ....	239.28	Slayton, Joanne .....	874.80
Coffee, Deborah .....	239.28	Slayton, Robert .....	437.80
Hansen, Luann M. ....	473.52	Springfield, James T. ....	609.00
Hansen, Peter W. ....	838.02	Springfield, Emory F. ....	609.00
Kinnard, Linda Fay .....	353.52	Warren, Sarah E. ....	261.00
Kinnard, Patricia Ann .....	353.52	Williams, Cynthia F. ....	320.88
McNeely, Andrew M. ....	217.56	Williams, Geraldine .....	160.44
McNeely, Homer .....	217.56	Williams, Thomas W. ....	320.88
Miller, Charlotte Ruth .....	396.96	Wright, Marilyn .....	217.56
Miller, Martha Louise .....	396.96		

**BY-LAWS**  
**FLORIDA CONFERENCE UNITED METHODIST CREDIT UNION**  
**LAKELAND, FLORIDA**

**ARTICLE I**

**Name and Object**

Section 1. This Credit Union shall be known as the Florida Conference United Methodist Credit Union.

Section 2. The object of this Credit Union is wholly cooperative, being organized solely for the purpose of promoting thrift among its members and creating a source of credit for them at legitimate rates of interest for provident purposes. Its powers shall be as set forth in Section 657.04 Florida Statutes.

**ARTICLE II**

**Membership and Sphere of Operation**

Section 1. Membership in this credit union is limited to those who are employees of the Florida Conference United Methodist, their families, local district & Conference organizations listed in the journal, of the Florida Conference Ministers (retired & active), probationary & associate members of the Conference, lay pastors & student pastors. Lay clerical members of local church staffs—ministers & directors of education, all employees of the Florida Conference Program Council, Florida Southern College, Bethune-Cookman College, Wesley College and Florida Methodist Children's Homes and district staff members. Employees of the Credit Union and their families.

Section 2. Application for membership must be made in writing and each must be approved by the Board of Directors or by an executive committee or membership officer appointed by the Board. No director shall present the name of a person whom he cannot recommend as being honest, industrious and of good habits.

Section 3. A person admitted to membership by the Board of Directors shall not become a member until he has qualified by paying an entrance fee of twenty-five cents and subscribing and paying in full for at least one share of the capital.

Section 4. No member may resign while a borrower, an endorser or a guarantor on any loan due the Credit Union.

Section 5. A member who leaves the sphere of operation of the Credit Union may, with the approval of the Board of Directors, continue as a member but may not borrow any sum in excess of the shares and deposits of such member.

**NO OTHER RESTRICTIONS**

Section 6. The officers and directors shall hold all transactions with the members of the Credit Union in strict confidence.

**ARTICLE III**

**Capital and Liability**

Section 1. The number of shares which may be issued by this Credit Union shall be unlimited.

Section 2. The par value of the shares shall be five dollars (\$5.00) per share.

Section 3. Shares may be paid for in full at the time of subscription or may be paid for in fixed weekly, semi-monthly, or monthly installments of not less than fifty cents (50¢) per share.

Section 4. The capital of this Credit Union shall consist of the payments which have been made to it by the several members thereof on shares. On

any day when installments on shares are due any number of such installments may be paid in by the subscriber.

Section 5. A member failing to pay the installments on shares when due, unless excused therefrom for cause by the Board of Directors, shall pay a fine of waived.

Section 6. Shares may be transferred from one member to another, subject to approval by the Board of Directors and upon payment of a transfer fee of twenty-five cents.

Section 7. A member may withdraw his money paid in on shares on any day when payments for shares may be received, provided, however, that the Board of Directors may require a sixty-day notice from the withdrawing member. Such withdrawing member shall receive the amount paid in by him on account of shares, together with such dividends as have been accredited thereto, less any lawful fines or other obligations due to the Credit Union. Withdrawals shall be met in order of filing and as funds therefor become available. No member who has filed a notice of his intention to withdraw shall exercise any of the privileges of membership.

Section 8. Shares may be issued in the name of a minor and in trust in such way and manner as the Board of Directors shall determine.

Section 9. The Credit Union shall have a lien on the shares of any member and upon the dividend and interest payable thereon for any amount to the extent of any direct or indirect liability of said member to the Credit Union.

#### ARTICLE IV

##### Expulsion

Section 1. The Board of Directors may expel any member who has not carried out his obligations to the Credit Union or who has been convicted of a criminal offense or who neglects or refuses to comply with the provisions of the Credit Union Law or of these by-laws, or habitually neglects to pay his debts or who becomes insolvent or bankrupt. The members, at any meeting, may expel a member who has become intemperate or irresponsible; but no member shall be expelled until he has been informed in writing of the charges against him and has been given opportunity to be heard. In the event of the expulsion of a member for any cause, such expelled member shall be deemed a withdrawing member as regards the conditions hereinabove provided for the withdrawal of shares. Any member who withdraws or is expelled shall not be relieved thereby of any remaining liability to the Credit Union.

#### ARTICLE V

##### Receipting for Money—Pass Books

Section 1. Money paid in on account of shares, installments of shares, repayments of loans, interest or fines, shall be evidenced by a pass book which shall permit in separate columns successive payments on any of these accounts, loans made, or withdrawals of shares to be entered therein. Every entry in the pass book shall be initialed by the Treasurer or properly authorized person receiving or paying out the money represented thereby. No money shall be received from or paid to a member unless the pass book is presented for the proper entry to be made therein.

Section 2. If a pass book is lost or stolen, immediate notice must be given to the Treasurer or Board of Directors, and written application made for the payment of the amount represented by said book, or for the issuance of a duplicate book, for which said duplicate pass book a fee of 25¢ may be charged. In all cases a payment by the Treasurer, upon presentation of the pass book, shall be a discharge to the Credit Union for the amount so paid.

Section 3. In lieu of pass books the Board of Directors may elect to use any system of receipting for payments that will provide adequate protection to the Credit Union and to the members thereof.

## ARTICLE VI

## Loans

Section 1. Loans shall be made only to adult members and must be for a provident or productive purpose.

Section 2. A member may not borrow from the Credit Union when not in good standing, nor if he has failed to repay any previous loan, nor if he is in arrears in the payment of any current loan or installments thereon, unless reviewed and authorized by the Credit Committee.

Section 3. No loan shall be made except on written application which contains all the information required by the statutes and is signed by the person desiring the loan. All applications for loans shall be filed among the records of the Credit Union and retained therein for at least ten years from their respective dates.

Section 4. A member failing to pay an installment on a loan when due shall (unless excused therefrom for cause by the Board of Directors) pay a fine of waived. If installments, interest or fines remain unpaid for any one month, the Board of Directors may take such steps towards terminating his membership and making collection as may in its judgment be advisable.

Section 5. A borrower may repay his loan in whole or in part any day the office of the Credit Union is open for business. No director, officer, or member of committee may borrow from the Credit Union beyond the amount of his holdings in shares and deposits construed to be any unencumbered and unpledged shares of any member pledged as security for any such obligation, nor may he endorse for borrowers.

Section 6. Security must be taken for any loan in excess of \$500.00 dollars; endorsement of a note or assignment of shares in the Credit Union may be deemed security within the meaning of this section. The amount of the loan, the time for which it is granted, the terms of its repayment and the form and value of the security, if any, shall be determined by the Credit Committee, but shall not be contrary to Section 657.16, Florida Statutes. Other conditions being equal, preference shall always be given to the smaller loan, within the policies set by the Board of Directors.

Section 7. All applications for loans shall be on a printed form, prepared by the Credit Committee, and all applications shall be filed with the records of the Credit Union. If the facts stated in the application are found to be misrepresented, or the money is used for some other purpose than that for which it was borrowed, the loan shall become immediately due and payable. In the event the Board of Directors, for good cause, deem any loan unsafe, additional security may be demanded and required.

## ARTICLE VII

## Board of Directors

Section 1. The Board of Directors shall consist of nine members elected as follows (annually): for the purposes of these by-laws, the first meeting of the subscribers to the Certificate of Organization, after permission has been granted to them to operate a Credit Union, shall be called the first annual meeting; the next annual meeting thereafter, the second annual meeting and the next annual meeting thereafter, the third annual meeting, etc. At the first annual meeting there shall be elected nine interim directors to serve the second annual meeting. At the second annual meeting there shall be elected three directors to serve until the third annual meeting; three to serve until the fourth annual meeting and three to serve until the fifth annual meeting; thereafter all elections, except elections to fill vacancies (in which event the election shall be for the unexpired term) shall be for three years. No member of the Board of Directors shall serve on the Supervisory Committee or the Credit Committee.

Section 2. At the first meeting of the Board of Directors, which shall be not later than seven days after each annual meeting, said Board shall elect from their own number a President, a Vice-President, a Secretary and/or

Clerk and a Treasurer. The officers of Secretary and Treasurer may be held by the same person. The Board of Directors shall meet at least once a month and as often as the business of the Credit Union may require upon notification by the Secretary. A majority of directors shall constitute a quorum.

Section 3. The Board of Directors shall have general management of the affairs, funds and records of the Credit Union. It shall be the special duty of said Board:

(a) To act on all applications for membership as provided by Article II, Section 2, of these by-laws, and on the exclusion of members.

(b) To determine from time to time interest rates on loans.

(c) To fix the amount of the surety bond which shall be required of all officers and employees handling or having access to money. Such bond shall be in a sum not less than that required by Section 657.09(3) of Florida Statutes.

(d) To determine the maximum individual share holdings and the maximum individual loan which can be made with and without security, within limits prescribed in Article VI, Section 6.

(e) To declare dividends and to transmit to the members recommended amendments to the by-laws.

(f) To fill vacancies in the board and the Credit Committee until successors are chosen and qualified.

(g) To have charge of investments other than loans to members.

(h) To determine the bank or banks of deposit to be utilized by the Credit Union.

(i) To perform such other duties as the members may from time to time authorize.

Section 4. No member of the Board of Directors or of the Credit Committee or of the Supervisory Committee, shall, as such, be compensated. No salary shall be paid to any officer except with prior approval of the members of the Board of Directors voted at a special meeting legally called and held for the purpose.

Section 5. If a member of the Board of Directors fails to attend its regular meetings and to perform any of the duties devolving upon him as a director for three consecutive meetings, his office may be declared vacant by the Board, and the vacancy filled as herein provided.

Section 6. During the absence or disability of any officer, the Board of Directors may appoint another member to act temporarily in his stead.

## ARTICLE VIII

### Credit Committee

Section 1. The Credit Committee shall consist of five members (elected annually by the members) elected in the following manner: at the first annual meeting one member(s) of said committee shall be elected to serve until the second annual meeting; one member(s) to serve until the third annual meeting, and one member(s) to serve until the fourth annual meeting. All elections thereafter shall be for terms of three years unless election is to fill a vacancy, in which latter event election shall be for the period of the unexpired term.

Section 2. The Credit Committee shall have the general supervision of all loans to members. All applications for loans shall set forth the purpose for which the loan is desired, the security, if any, offered and such other data as may be required. At least a majority of all members of the Credit Committee shall pass on all loans and approval must be unanimous. The Credit Committee shall meet as often as may be necessary after due notice to each member. The Credit Committee shall keep a record of its proceedings. A quorum shall consist of not less than a majority of members.

Section 3. The Credit Committee shall inquire carefully into the personal habits and financial condition of borrowers and their sureties to ascertain their ability to repay fully and promptly the obligations assumed by them and whether the loan promises to be of benefit to the borrower, shall de-

termine the security or guarantors which shall be required for each loan and the terms upon which it shall be repaid.

Section 4. Appoint one or more loan officers in accordance with Section 657.10, Florida Statutes.

Section 5. The Credit Committee shall hold such meetings as the business of this credit union may require, and not less frequently than once a month.

## ARTICLE IX

### Supervisory Committee

Section 1. The Supervisory Committee shall consist of three members, who shall be elected annually by the members.

Section 2. The Supervisory Committee shall:

(a) Make or cause to be made by competent persons an examination of the affairs of the Credit Union at least quarterly, including an audit of its books and, in the event said Committee feels such action to be necessary, it shall call the members together thereafter and submit to them its report. Funds for an audit by professional auditors and for clerical assistance to the Supervisory Committee may be requested by said Committee, subject to approval by the Board of Directors.

(b) Make an annual audit and report and submit the same at the annual meeting of the members; such audits shall include verification of accounts of members from time to time and not less than every two years. (Section 657.11, Subsection (2), Florida Statutes.)

(c) By unanimous vote, if it deem such action to be necessary to the proper conduct of the Credit Union, suspend any officers, director or member of the committees and, in that event, it shall call within seven days a special meeting of the members to act on such suspension at which special meeting the members may sustain such suspension and remove such officer permanently or may re-instate such officer.

(d) By a majority vote call a meeting of the members to consider any matter submitted by the Committee, the subject matter of the meeting to be described in the call.

The said committee shall fill vacancies in its own membership.

Section 3. At least one member of the Supervisory Committee shall attest the balance sheet which the Treasurer is required by the by-laws to prepare each month.

## ARTICLE X

### Officers and Their Duties

Section 1. The officers of this Credit Union shall be as defined in Article VII, Section 2, of these by-laws.

Section 2. President—The duties of the President shall be to preside at meetings of the members of the Board of Directors and of the members; to countersign all drafts, (checks) and notes drawn by the Credit Union and to perform all other usual duties connected with that office.

Section 3. Vice-President—The Vice-President shall, in the event of the absence or disability of the President, perform the duties of President and such other duties as the Board of Directors may from time to time prescribe.

Section 4. Secretary or Clerk—The Secretary or Clerk shall keep a correct record of all meetings of members and of the Board of Directors. He shall give notice of all meetings of the members in the way and manner herein provided and shall perform all other duties incident to his office.

Section 5. Treasurer—The Treasurer shall be the general manager of the Credit Union and shall be custodian of the funds, securities, books of account and all other valuable papers of the Credit Union. He shall sign all checks, notes and drafts drawn by the Credit Union. The Treasurer shall furnish a bond for the faithful performance of his duties, in such amount as the Board of Directors shall from time to time determine, the expense of which bond shall be borne by the Credit Union. In the event of the disability of the



Treasurer, his duties shall be performed, during such period of disability, by some person duly appointed for the purpose by the Board of Directors. The books of account of the Credit Union shall be at all times open to the inspection of the Board of Directors and the Supervisory Committee. Within seven days after the close of each month, the Treasury shall prepare a balance sheet showing the condition of the Credit Union, which statement shall be posted in a conspicuous place in the office of the Credit Union, where it shall remain until replaced by the statement of the succeeding month. He shall within forty-eight hours after receipt deposit all funds in his possession in the bank or banks of deposit prescribed by the Board of Directors. All payments or withdrawals of money for any purpose shall be made by check.

## ARTICLE XI

### Meetings of Members

Section 1. The annual meeting of the members shall be held to coincide with the Florida United Methodist Annual Conference.

Section 2. At all meetings a member shall have but a single vote whatever his share holdings. There shall be no voting by proxy, a member other than a natural person casting a single vote through a delegated agent.

Section 3. Notice of the annual or any special meetings of the members shall be posted in a conspicuous place in the office of the Credit Union and a copy thereof mailed to or handed in person to each member at least seven days before the date thereof.

Section 4. Fifteen members shall constitute a quorum. If a quorum is not present at the date first appointed for a regular or special meeting of the Credit Union, the meeting shall be adjourned for ten days and a second notice shall be mailed to all members, containing the date of the adjourned meeting. Those then present shall constitute a quorum for the transaction of business.

Section 5. The Board of Directors of the Credit Union or the Supervisory Committee may call special meetings of the members and special meetings shall be called on request in writing of fifteen members. All notices for special meetings shall state clearly the purpose of the call for the meeting and at said meeting no other business shall be transacted except as set forth in the call.

Section 6. The order of business at the annual meeting shall be as follows:

- (a) Roll Call.
- (b) Reading of the minutes of the last meeting.
- (c) Report of Directors.
- (d) Report of Treasurer.
- (e) Report of the Credit Committee.
- (f) Report of the Supervisory Committee.
- (g) Unfinished Business.
- (h) New Business (including elections).
- (i) Adjournment.

Section 7. At any meeting the members may decide on any matter of interest to the Credit Union, provided (in case of special meetings) the notice of the meeting shall have stated the question to be considered. The fiscal year of the Credit Union shall end December 31st of each year.

Section 8. All elections shall be by ballot.

## ARTICLE XII

### Reserve Fund

Section 1. All entrance fees, (which may be provided by the by-laws), and each year before the declaration of a dividend, 20% of the net earnings shall be set aside as a regular reserve fund, which reservation of earnings shall continue until the Reserve Fund equals twenty per cent of the capital of the Credit Union. The Reserve Fund herein provided for shall be held by

the corporation as a reserve against bad debts of any nature owing to it, and said fund shall not be distributed or reduced except in case of liquidation of the Credit Union or for the charging out of bad debts, and any such charge to this account must be first approved by the Board of Directors.

Section 2. Uncollectible loans shall be charged to the Reserve Fund. No loan shall be charged off without the approval of the Board of Directors and after careful investigation. Any sum recovered on items previously charged off against the Reserve Fund shall be credited to that fund.

Section 3. In addition to the regular Reserve Fund, special reserves to protect the interests of the members may be established by the Board of Directors at any time deemed necessary. Sums recovered on items previously charged off against the reserves shall be credited to the regular Reserve Fund.

### ARTICLE XIII

#### Power to Borrow

Section 1. The Credit Union may borrow from any source in total sum which shall not exceed 50% of its unimpaired capital if authority to borrow has been vested in the Board of Directors by the members at any regular meeting or at a special meeting called for the purpose, except that, in case of extreme emergency, the Board of Directors may borrow to the limit herein indicated by vote of two-thirds of the entire membership of the Board.

### ARTICLE XIV

#### Investment of Funds

Section 1. The capital and other funds of the Credit Union may be invested only as provided under Section 657.161, Florida Statutes.

### ARTICLE XV

#### Dividends and Interest Refunds

Section 1. The Directors, after provision has been made for transfers to the reserve fund in accordance with the provisions of Section 657.17 of Florida Statutes, may declare a dividend either "annually" or "semi-annually" from net earnings not to exceed 6% if annual and 3% if semi-annual, which dividend shall be paid on all shares outstanding at the end of the period covered by such dividend; shares which become fully paid up during the period covered by such dividend shall be entitled to a proportional part of such dividend calculated from the first day of the month following such payments in full, or, from the first day of the month during which they are paid in full on or before the tenth of such month.

Section 2. In determining dividends or interest refunds, undivided profits or net earnings are to be arrived at by crediting to the profit and loss account earnings from all sources and charging against such account all expenses paid or incurred, interest paid or accrued and unpaid on debts owing by the Credit Union, and all losses sustained by it in excess of its Reserve Fund. The credit balance of the profit and loss account as thus determined shall constitute the undivided profits at the close of such period. No dividends or interest refunds shall be paid until the Credit Union has made good any existing impairment of its capital and carried to its reserve fund such part of the net earnings as required by Article XII, of these by-laws. Interest refunds may only be paid out of current earnings of the period in which the interest was earned.

### ARTICLE XVI

#### Amendments

Section 1. These by-laws may be amended by a three-fourths vote of the members of the Board of Directors present (which number must constitute

a quorum) at any duly held meeting thereof provided that at least 7 days notice of said meeting shall have been given and the notice for said meeting shall contain a true copy of the proposed amendment or amendments. No amendment shall become operative until approved by the Comptroller. Amendments shall be filed when approved in the same way and manner as original by-laws.

## ARTICLE XVII

### Dissolution

Section 1. This Credit Union may be dissolved in the way and manner provided in Section 657.20 Florida Statutes.

### ACKNOWLEDGMENT

In witness whereof, we, the incorporators of the Florida Conference United Methodist Credit Union have hereunto set our hands this 1st day of July, 1969.

John J. Rooks  
Donald F. Kokomoor  
James C. Rowan  
Robert C. Holmes  
O. B. Fanning

Robert E. Fannin  
Virginia Lee Saari  
Muriel D. Warner  
James W. Henley

STATE OF FLORIDA  
County of Polk

} SS.

On this 1st day of July, 1969, personally appeared before me, a Notary Public in and for the State of Florida at Large John J. Rooks, Donald F. Kokomoor, James C. Rowan, Robert C. Holmes, O. B. Fanning, Robert E. Fannin, Virginia Lee Saari, and Muriel D. Warner, and James W. Henley who severally acknowledged the execution of the foregoing by-laws of the Florida Conference United Methodist Credit Union to be their free act and deed for the purposes herein expressed.

Witness my hand and notarial seal this day and year aforesaid.

Approved

Fred O. Dickinson, Jr., Comptroller

Carl J. Anderson, Jr., Notary Public

Honorable Fred O. Dickinson, Jr.  
State Comptroller  
Tallahassee, Florida

Dear Sir:

This is to certify that on December 17, 1970, at a meeting of the Board of Directors of the Florida Conference United Methodist Credit Union, Lakeland, Florida, called and held in accordance with the provisions of Article XVI, of the Credit Union By-Laws, at which meeting a quorum was present said members voted by a three-fourths vote of the members present to amend the By-Laws of said credit union so that in lieu of the present language:

## ARTICLE X

### Officers and Their Duties

Section 1. The officers of this Credit Union shall be defined in Article VII, Section 2, of these by-laws.

Section 2. President—The duties of the President shall be to preside at meetings of the members of the Board of Directors and of the members;

to countersign all drafts and notes drawn by the Credit Union and to perform all other usual duties connected with that office.

Section 3. Shall remain the same

Section 4. Shall remain the same

Section 5. Shall remain the same

ARTICLE XI and following shall remain the same.

ATTEST:

Robert E. Fannin  
Secretary

Richard W. Pearce  
President

Tallahassee, Florida

The foregoing amendment is hereby approved this 29th day of January, 1971.

Fred O. Dickinson, Jr.  
Comptroller, State of Florida

OFFICE OF COMPTROLLER  
STATE OF FLORIDA  
TALLAHASSEE  
32304

January 29, 1971

Mr. Clifford M. Fritz, Manager  
Florida Conference United Methodist Credit Union  
P. O. Box 70  
Lakeland, Florida 33802

Dear Mr. Fritz:

The amendment of the by-laws of your credit union has been approved as of this date and a copy is returned herewith for your files. If this office can be of further service to you, please call on us.

Yours truly,  
Daniel T. Burnette  
Credit Union Department

DTB:ds  
Enclosure  
cc: Examiner—Division of Finance

OFFICE OF COMPTROLLER  
STATE OF FLORIDA  
TALLAHASSEE  
32304

June 21, 1972

Mr. Clifford M. Fritz, Manager  
Florida Conference United Methodist  
Credit Union  
P. O. Box 70  
Lakeland, Florida 33802

The amendment of the by-laws of your credit union has been approved as of this date and a copy is returned herewith for your files. If this office can be of further service to you, please call on us.

Yours truly,  
Daniel T. Burnette  
Regional Director  
Division of Finance

DTB:ds  
Enclosure  
cc: Area Supervisor

Honorable Fred O. Dickinson, Jr.  
 State Comptroller  
 Tallahassee, Florida

Dear Sir:

This is to certify that on June 6, 1972, at a meeting of the Board of Directors of the Fla. Conference United Methodist Credit Union, Lakeland, Florida, called and held in accordance with the provisions of Article XVI, of the Credit Union ByLaws, at which meeting a quorum was present said members voted by a three-fourths vote of the members present to amend the By-Laws of said credit union so that in lieu of the present language:  
**ARTICLE VIII—Credit Committee**

**Section 1.** The Credit Committee shall consist of five (5) members appointed by the Board of Directors. All appointments shall be for terms of three years unless appointment is to fill a vacancy, in which event appointment shall be for the period of the unexpired term. Sections 2,3,4 and 5 to remain the same.

**ATTEST:**

Secretary, Virginia Saari

President, Richard W. Pearce

Tallahassee, Florida

The foregoing amendment is hereby approved this 21st day of June, 1972.  
 FRED O. DICKINSON, JR.  
 Comptroller, State of Florida

RECEIVED June 16, 1972 Division of Finance Comptroller's Office

### COMMITTEE ON RESOLUTIONS

WHEREAS, our hearts have been warmed by the great preaching of our beloved Dr. George A. Foster and our minds intrigued by the scholarly preaching of Dr. Harvey H. Potthoff, and the glowing spirit of love and brotherhood through the program of the 131st session of the Florida Annual Conference of the United Methodist Church which has been so thoughtfully prepared by Dr. Ralph B. Huston and the members of the Program Committee, reflecting the rich traditions and fellowship of our United Methodist heritage; and

Whereas, we have been brought to a sense of understanding and reconciliation as we have witnessed the meaningful presentations of our church of all ages and by the reports of the various organizations of the conference; and  
 Whereas, we have also been enriched by the special music and guest speakers to our conference; and,

Whereas, the great and good pastoral leadership of Bishop Joel D. McDavid has brought us to new and meaningful relationships of love and brotherhood, and,

Whereas, Dr. Charles T. Thrift, president of Florida Southern College, his staff and fellow workers have all been so kind and gracious to us in providing for our care and comfort, and,

Whereas, the communications media has so diligently handled their appointed duties with dignity and care, and,

Whereas, ALMIGHTY GOD has blessed us in HIS providential care, we therefore pray the blessing of ALMIGHTY GOD upon you now and forever more. AMEN.

Respectfully submitted,  
 DR. RICHARD V. MOORE, CHAIRMAN  
 Ms. KATHY ZIMMERMAN, SECRETARY  
 REV. CLARENCE W. WHITLEY, SCRIBE  
 MRS. ALLEN WATSON  
 REV. ORNAN A. IGLESIAS

PART VII

**Memoirs**

**IN MEMORIAM**

**Ministerial Members of the Florida Annual Conference**

**Effective**

Otis Christy Aleshire

Burton B. Bosworth

**Retired**

Shuler Peele  
Walter G. Gray  
William Ray Boland  
Carlock Hawk

Murdock A. Shaw  
Donald M. Maynard  
L. G. Scott

**Approved Supply Pastors**

Frank Albert Barnaby

J. A. Cullifer

**Wives and Widows**

Mrs. J. A. Cullifer  
Mrs. Murdock A. Shaw  
Mrs. W. E. Bryant  
Mrs. Paul Wesley Ellis  
Mrs. Daniel J. Watts  
Mrs. James P. Lilly  
Mrs. Chester G. Nelson  
Mrs. Henry Suter

Mrs. Carson T. Howes  
Mrs. George W. Alexander  
Mrs. Emma J. McCullars  
Mrs. Lawrence E. Denslow  
Mrs. Rosetta Huger  
Mrs. R. M. Standish  
Mrs. R. L. Brill

1973  
 Memorial Service  
 of the  
 Florida Annual Conference  
 Rev. George H. Carlton, Presiding

Organ Prelude . . . . . REV. H. TRALL HEITZENRATER  
 Hymn No. 532—"Now Praise We Great And Famous Men"  
 Prayer . . . . . REV. GARY W. BUHL  
 Report of Committee on Memoirs . . . . . REV. GEORGE H. CARLTON  
 Roll Call of the Deceased . . . . . REV. LEE E. STROTHER  
 Anthem . . . . . CONFERENCE CHOIR

REV. WHITNEY J. DOUGH, *Director*

Scripture . . . . . REV. WILLIAM FERGUSON  
 Memorial Address . . . . . REV. THOMAS G. MITCHELL  
 Benediction . . . . . REV. WALTER T. CROSS

COMMITTEE ON MEMOIRS

George H. Carlton, Chairman; L. E. Herndon, Harold I. Thomas, Gary W. Buhl, Lee E. Strother, Sanford C. Mayo, John R. Brabham, William Ferguson, Walter T. Cross, Harold C. Rasmussen, Paul D. Swisher, Robert A. Hahn.

Branscomb Memorial Auditorium  
 Lakeland, Florida  
 Tuesday, June 5, 1973, 1:30 P.M.

### OTIS CHRISTY ALESHIRE

Otis Christy Aleshire was born in Colorado Springs, Colorado, June 10, 1908 and baptized in the Asbury M.E. Church in Colorado Springs, March 7, 1909. While on vacation in Colorado Springs he met Marie Carr—they were married June 12, 1930.

Their first son, Otis Carr, was born on his father's birthday, June 10th, 1931, in the same town of Colorado Springs.

A second son, Donald Edwin, born Aug. 5, 1936, in Glendale, California. A daughter Rose Marie, born March 19, 1940, in Glendale.

Otis was called to the Lord's service and received his licence to preach in June, 1942. He attended Life Bible College in California, in 1942. He was accredited in the Missouri Conference by Bishop Ivan Lee Holt, and was ordained elder in Missouri Conference by Bishop Holt in Sept. 1955, after attending S.M.U. 3 years.

Otis pastored in the Missouri Conference from 1952 to 1956, at which time he transferred to the Florida Conference. In Florida he pastored Port Orange, Columbia City Circuit, Interlachen, Cedar Key, and was serving Fort Ogden Nocatee at his death.

With what few words we describe the life of a dedicated servant of God! He was a trusted and faithful friend,—yet more than this,—he was a builder, participating in building programs in California, and in Florida at Port Orange, Columbia City, and Nocatee. Even than this, he was a man of faith, one who trusted the Lord Jesus for all things in his life.

He preached faith, and he lived faith. In the final days of his illness, he made preparations for his journey with a confidence that inspired all who knew him.

Preaching three sermons on Sunday, he was called home Tuesday, Mar. 20 in the darkness of the night, as he was going to the hospital. He saw the lights of heaven, and said "How bright the lights are."

Final services were at Ft. Ogden U.M.C with Charles P. Hamilton, District Supt. in charge, with Drs. Norman Edwards and Fred Foster Assisting. Burial was Sunday, March 25, at the Palatka Memorial Gardens, Palatka, Florida. Otis is mourned by his wife Marie, the children, and their families, and a host of friends. We can only say "We are glad you passed this way."

His name is written, not in marble temples, but in the hearts of friends.  
 FRED W. FOSTER

### BURTON B. BOSWORTH

Burton B. Bosworth was born October 21, 1914 at Zion City, Illinois. His father, B. B. Bosworth was an evangelist and from his early childhood, Burton helped his father on the week-ends. So from the beginning, Burton Bosworth was an evangelist.

His preparation for the ministry was at Asbury College and Nyack Missionary College of Nyack, N. Y. He was originally a member of the Christian Missionary Alliance Church.

Burton's early ministry was in New England where he served churches in Maine and New Hampshire. In 1956, he became a pastor of the Evangelical United Brethren Church and served pastorates in Pennsylvania and New Jersey. While serving in New Jersey, he was Chaplain of the New Jersey State Legislature.

Evangelism was his first love in the ministry and he never wavered in this concern. To the very end, he kept a strong passion for the souls of men to be led to Christ.

On August 11, 1941, Burton married Ruth who shared his ministry through the years. They had a home that was pervaded with the love of Christ. All the family shared in a joyful acceptance of music. It was not unusual to have Burton leading a choir or to have members of the family singing special music in church.

Burton had completed nearly three years as pastor of Grace United



Methodist Church in West Palm Beach, Florida when he was stricken with a heart attack. He had served Calvary United Methodist Church in Sarasota before coming to West Palm Beach.

He leaves his wife, Ruth; one son, Burton; four daughters, Mrs. Richard Moyer, Mrs. Gary Brown, Beverly and Susan; his sister, Mrs. Merrill Dunlop and one grandson.

Services were held at the Grace United Methodist Church in West Palm Beach on Sunday, April 8, 1973. Dr. A. A. Hedberg, District Superintendent, officiated. Also participating in the service were his son, a son-in-law and a brother-in-law. His body now rests in the Lauderdale Memorial Park, Ft. Lauderdale, Florida.

Burton Bosworth's love of his Lord, his family and his church present something of an ideal for all of us. His was a quiet strength. We are grateful to God that He saw fit to have Burton pass our way.

A. A. HEDBERG

### SHULER PEELE

Shuler Peele joined the Heavenly Host June 21, 1972, from the home of his son, Shuler Austin Peele, in Lake City, Florida. He was en route to Lake Junaluska, North Carolina, to spend some time with the family group when the Eternal Father suddenly changed Shuler's route from the Beautiful mountains of North Carolina to Zion's Hill. He was fully prepared, however, to accept the re-routing.

Shuler Peele was born in North Carolina on September 11, 1904. He graduated from Asbury College in 1927 with the Bachelor of Arts degree. His Alma Mater conferred upon him in 1946 the Doctor of Divinity degree in recognition of his outstanding ministry. He was admitted On Trial into the Florida Conference in 1930, and into Full Connection in 1932.

He and Christine Austin married in Orlando, Florida, March 17, 1937. For more than thirty-five years Christine graced the parsonage and greatly enhanced Shuler's ministry. She was, and is, loved by a host of friends who have undergirded her with their prayers and concern.

As pastor, administrator and board member, Dr. Peele's wisdom and forthrightness made him a real force in the Conference. He was chairman of the Board of the Children's Home for many years, and served at different times on the Board of World Service and Finance; Pensions; Preachers' Relief, as well as various commissions and committees.

His pastoral appointments were: Walker Memorial, Orlando; Trilby; Trinity, St. Petersburg; Fleming Street, Key West; Winter Garden; Bradenton, First; Seminole Heights, Tampa; Arlington, Jacksonville; Clearwater, First; and Daytona Beach, First. He was district superintendent of the Gainesville District 1945 until 1951, and of the Tallahassee District from 1956 to 1962. He retired June 6, 1972, just fifteen days prior to his final and eternal appointment in the Celestial City.

Our friendship began on the campus of Asbury College in 1924 and continued without disruption for forty-eight years. In the class, in the home, serving churches in the same city, and eleven years together in the cabinet, flood my mind with many cherished memories. His phenomenal ability to call names and to recognize people was a priceless gift from God. Perhaps the true measure of an individual's worth while on this earth can best be found in the esteem with which he is held by those with whom he has been most closely associated. Shuler Peele was privileged during his ministry to be associated with many younger ministers while serving as a district superintendent on two occasions. His loyalty and devotion to these men while serving with him and in later years is a clear indication of his steadfastness in the path which he chose. One man perhaps expressed most aptly these characteristics when he commented, "He was to me what Paul was to Timothy." What better legacy can any man leave. His pleasant smile and radiant disposition brought sunshine into many lives that would have otherwise been sunless. Bishop Arthur J. Moore said, "We are all better because he walked with us."

Guests of Lambuth Inn, Lake Junaluska, will recall the congenial fellowship that he inspired in the dining room, lobby and on the spacious front porch when he served as "Host" at the hotel during many conferences and convocations. We also remember how proudly he would parade around with one of his three grandchildren in his arms or clasping one by the hand. No grandfather was ever more devoted to his grandchildren than he; no parent more proud of his son than Dr. Peele was of Austin.

The Memorial Service was conducted in First United Methodist Church, Lake City, Florida, on June 24, 1972, at 11:00 A.M. The Pastor, William S. Echols, presided, and words of tribute, comfort and reassurance were given by Shuler's long-time friend, Dr. P. M. Boyd. It was a service emphasizing the *triumph* of a faithful Minister of the Gospel. The tone of the service was beautifully set forth by the printed statement in the memorial bulletin as appears below:

We come together this day as Christian friends to share in this service of memory, to reaffirm our common and oft-tested faith, to be reminded of God's providential care, and to be assured once again of the sufficiency of Christ. We honor the precious memory of this man of God, a faithful servant, who for more than two score years shared a saving and sustaining faith to countless families in times quite similar to these. We seek to uphold with our prayers, our presence, and our proclamation, these who suddenly have been called upon to respond to the event of death. Thanks be to God who gives us the victory.

Dr. Shuler Peele's body was laid to rest in Memorial Cemetery in Lake City. The world is better because Shuler lived, labored, and loved.

HARRY H. WALLER

#### WALTER G. GRAY

"The devotion, compassion, kindness, and concern of a fine minister are never forgotten by those whose lives he has touched. In the case of the Reverend Walter G. Gray, who died July 29, 1972, there are many as far away as India who will always remember his good works." These words written by a layperson express the love and affection felt by all who knew him.

Walter Gray was born in Brighton, Sussex, England. Following his college and seminary training in London, he took a one year extension course in medicine and surgery. He also had special courses in tropical diseases. "My big year," he wrote, "was 1907. In late November I sailed from Southampton, England on the S. S. Buelow as a missionary to India."

Along with his responsibilities as a missionary pastor he also devoted a great deal of time ministering to the medical needs of the people. The pathetic plea of lepers was so insistent that he secured an isolated tract of land, dug a well, and put up a leper hospital. "I personally treated them using the best known methods, including the indispensable Chaulmoogra oil." A medical clinic he established drew an average of fifty patients daily, traveling on foot or in bullock carts seeking the help of this compassionate servant of Christ. Indian pastors often participated in the worship service which was held each morning at the clinic.

In 1950 he left the South India Annual Conference of The Methodist Church and came to Florida. After Furlough, Bishop F. T. Keeney appointed him to Hollywood Temple, Florida, then a part of the St. John's River Annual Conference. He also served churches in Eustis and Allendale, St. Petersburg. In 1943 he was appointed associate minister to Pasadena Community Church in St. Petersburg. Following his retirement in 1953 he remained on the staff at Pasadena as Minister of Membership for an additional seven years. The Reverend Mr. Gray and his wife, Alice Marie, were living in St. Petersburg at the time of his death, July 29, 1972. The funeral service was conducted August 1 in Pasadena Community Church.

The opening sentence in his book *Prayers for the Pulpit* reads, "Kind Father, we are not strangers to the fact that in Christ Jesus Thou doest

freely give us all things . . ." God in Christ Jesus indeed blessed him with a warm, compassionate, understanding spirit. He was no stranger to the Father's love and indeed no stranger to human need. He spent a lifetime bringing the two together.

THOMAS C. KELSEY

### WILLIAM RAY BOLAND

William Ray Boland was born with his twin brother, the late Willard Roy Boland, on April 9, 1903 in Altona, Illinois, the son of William Oscar and Nettie Scott Boland.

Bill came to Winter Haven in 1919 with his family, 3 brothers and 2 sisters, when he was 16 years old. About one year later the Reverend J. B. Culpepper came to hold a revival in the Methodist Church there and Bill was wonderfully converted.

After his conversion his life was completely changed. He began to teach a church school class and take leadership in the young people's meetings, being elected president of the local and state Epworth League.

While at Florida Southern College, on hearing a stirring missionary message, Bill felt he should offer himself for some mission field—something that was hard for him to do. He did volunteer to go wherever they would send him but at that time there were no funds to send new missionaries so Bill rededicated himself to the tasks here at home with new zeal.

On June 5, 1935 he was married to the former Sally Higgins at Pleasant Ridge Church, Guilford College, North Carolina. She will continue to live at Belle Glade where Bill retired and was minister of visitation at the Community United Methodist Church. There are also a daughter, Mrs. George Garcia (Sally Ann) of Nashville, Tenn.; an adopted daughter and son, Mrs. Ray Jones (Diane) and George William Boland, both of Ft. Lauderdale, niece and nephew of Sally, who lost their parents when small children; two grandchildren, Alisa Story and William Ray Jones; one sister, Mrs. J. C. Dyson; and one brother, John S. Boland, both of Winter Haven, Florida.

Bill graduated from Winter Haven High School in 1922, entered Florida Southern College during the depression, and had to work his way through college. During the next nine years he took all sorts of jobs to get his education. He graduated from Florida Southern College in 1931 and entered Duke University School of Religion that same year.

He served the following appointments in the Florida Conference: Trilby-Lacoochee 1935, Lake Alfred and Auburndale 1937, Dade City 1941, Highland Avenue Tampa 1944; Umatilla 1946; Fernandina Beach 1949, Lake City 1957, Belle Glade 1962, Arcadia 1967, and retired in 1968.

As a member of the Florida Conference he served on the Statistical Board, the Board of Ministerial Training, (twelve years of which he served as Registrar), Treasurer for the Board of Evangelism, and Treasurer for the Board of Hospitals and Homes for many years.

Bill was always interested in music, a trait he no doubt inherited from his musical mother. He began to play the ukelele while still in high school and played it the rest of his life. He even won his Sally's love by playing and singing to her which lasted for more than 38 years.

Wherever Bill went, his ukelele went with him, and crowds of young people gathered around him to sing. He entertained church and youth groups, school children, kindergartens, cheered the shut-in and the sick in hospitals. One mother said she owed her success as a teacher in kindergarten to him because he taught her how to play the ukelele. At the Pastor's School and Florida Annual Conference he would get a group of ministers together to play and sing for fun and recreation, and to perform. Several times they played for the Town and Country Commission banquet of the Florida Annual Conference. They were tagged the "Barefoot Boys" by the Lakeland Ledger. Perhaps because of his intense interest in music, most of the churches he served bought new organs.

Bill was active in civic affairs. While pastor at Dade City he was an

active member of the Kiwanis and of Knights of Pythias, a Boy Scout Leader, and Red Cross Instructor in First Aid. At Fernandina Beach he continued his Kiwanis membership and while at Lake City, he was sent as a delegate to the Kiwanis International Convention at Dallas, Texas. At Belle Glade he was active in Rotary, Ministerial Association, and troop committee Boy Scouts of America.

At Fernandina Beach Bill directed the building of the Educational Building, completion of the balcony, and retirement of the debt before leaving. At Lake City a beautiful Children's Building was erected. The sanctuary at Umatilla was completely remodeled, and at Belle Glade he directed a campaign to pay off the debt on the Educational Building, which Bishop Henley dedicated.

He loved his work and served with much love and understanding for those within his parish and those outside, whoever they might be—Methodist, Baptist or Presbyterian. The joy and happiness within him radiated to every one—to the young and old, the rich and poor, the educated and uneducated, the farmer, the truck driver, the business man, the alcoholic, those in high or lowly places. They all loved him and sought his guidance and wisdom. He knew no stranger and made a host of friends.

Bill was a man of few words, and this enabled him to be especially helpful to those who needed pastoral counseling. He had great faith in what God could do and in what people he served could do; because of this he was able to lead his people to give freely to missions, Children's Home, building funds, and other projects.

Reverend Boland died August 13, 1973 at St. Mary's Hospital, West Palm Beach. Burial service was conducted by the Reverend Francis L. Luce, a life-long friend of Brother Bill's, at 11:00 A.M. August 16 in the Oaklawn Cemetery, Winter Haven, Florida, near his mother and father.

A memorial service was conducted at 8:00 P.M. the same day at the Community United Methodist Church in Belle Glade, Florida by Dr. A. A. Hedberg, District Superintendent. The choir sang "How Great Thou Art" and "Ready to Go", a song Bill sang most during the last days he lived. A group of young college girls Bill had taught played guitars and sang "Worthy Is the Lamb" and "Praise God."

Bill's life influenced many young people to full time ministry. He was a great and humble servant of God who has left an imprint for good on the lives of many people, both inside and outside of His Church. One wonders if Brother Bill hasn't already traded in his harp for a guitar and has begun a band of stringed instruments to play to the Glory of God.

A. A. HEDBERG

#### CARLOCK HAWK

Carlock Hawk was born in Blountville, Tennessee, on May 30, 1884, the son of William Ingle and Martha Morrell Hawk. He was educated at Holston Institute, Emory and Henry College, and Vanderbilt University. He joined the Holston Methodist Conference in 1910. On August 20, 1912, he married Miss Ruth Hendricks at her home in Asheville, N. C. He served churches at Erwin, Harriman, and La Follette, Tennessee. In 1917, he went to Rio de Janeiro, Brazil, to the People's Central Institute where he was superintendent. On returning to the U. S. he joined the Western North Carolina Conference in 1920. He served churches in Asheville, Lenoir, Canton, and Wadesboro. He was also an agent for the Superannuate Fund 1927-28. He transferred to the Florida Methodist Conference in 1935, and served the following churches: Hyde Park Tampa, First Church Coral Gables, and First Church in Ft. Lauderdale. He was trustee of the Florida Children's Home, and district missionary secretary of the Bradenton District. Rev. Hawk retired in 1951 after 41 years of service. Mr. and Mrs. Hawk returned to their home at Lake Junaluska and later sold it and moved to Asheville. In 1972, Mr. Hawk became ill and the couple went to live with their daughter in Chapel Hill, N. C. On August 20, 1972, they celebrated their 60th anniversary. Mr. Hawk died Feb. 26 and was buried in

Chapel Hill. The funeral was conducted by Rev. W. M. Howard. He is survived by his widow and two daughters, Mrs. J. L. Seng, and Miss Miriam Hawk of Winston Salem, and three grandsons.

MRS. CARLOCK HAWK

#### MURDOCH A. SHAW

Murdoch A. Shaw was born in the state of Georgia, September 20th, 1904. As a small child, his family moved to Alabama and stayed for a short time and then moved to Florida.

Murdoch did part of his early schooling in Ocoee. As a young man, he went to work for the State Welfare and it was here he met his lovely wife, Thelma. At that time, she worked as his secretary. It was in the year 1938 that he entered the ministry of the Florida Conference.

He pastored Grand Avenue, Ft. Myers 1938, Ft. Ogden—Nocatee, 1939, Sellers Memorial, 1942, Fulford—Ojus 1943, Southside, Tallahassee—1946, Glen Myra, Jacksonville—1948, Fairfield, Jacksonville—1951, Mulberry—1954, Live Oak—1960, Eustis—1962, Main Street, Jacksonville, 1966, Wauchula—1969. He retired in 1970 and moved back to Eustis, with failing health. Not only was his health poor, but his beloved wife was dying with cancer. The last years of his life were a struggle in many ways with mounting medical expenses for he and his wife, but faith was steadfast. All who knew him observed that he was a gentle and kind man, always thinking of others and their needs before his own. In my many visits to their home, with all the problems they faced, never once, did he complain or gripe about the circumstances of life. Usually he would ask about some other sick person in the church or community and express a word of concern and love for their needs. He was just as faithful in his ministry to the needs and burdens of his people. It was just about six months after his wife passed away, that the summons came for him to go to the Father's house. Again, death came as a friend and a blessing for his body was worn out and tired. He will be remembered as a good and upright man, one who loved God and served him.

Funeral services were held in Eustis, Florida with John Brackman officiating and burial was at Greenwood Cemetery in Eustis.

JOHN M. BRACKMAN

#### FRANK ALBERT BARNABY

The Methodist Church in Hernando was filled to overflowing on Saturday afternoon, December 30, 1972 as the whole town paused to honor the memory of Frank Albert Barnaby. It had been a long and noble pilgrimage from Carpineto, Roma Italy, where Brother Barnaby was born October 29, 1889, to his death in Hernando, Florida, December 28, 1972. His was also a pilgrimage from membership in the Church of Rome to a ministry in the Church of God and finally in 1945 into the Lay Ministry of the United Methodist Church.

Married to Angelina Fiocco in 1910, a son, Alfred P. Barnaby survives, though his daughter, Mary, died in 1945. On May 8, 1940, Brother Frank and Rudy VanLienen Evans were married. Mrs. Barnaby and a stepson, Lucian Evans, survive. Brother Frank found in Ruby the inspiration to continue his studies toward the Methodist ministry, becoming a Local Deacon in 1949, and an Elder in 1951. He served as Pastor in Gibsonton five years, Kathleen four years, and San Marcos, Tampa, four years, retiring in 1959.

Frank Barnaby could not stay retired, however, and accepted appointment in Alabama to a two-point circuit near Gunter'sville. He served one of these churches, Warrenton, for seven years, leading the congregation in building a beautiful Sanctuary and Education building. Returning to Florida in 1969, he was appointed to the Hernando Church, and served with distinction to the very hour of his death. Renewed interest, soaring attendance, the purchase of additional property, and discussion of plans to enlarge the Sanctuary were the physical statistics that but dimly reveal the spiritual depths of Brother Frank's ministry in Hernando.

The key Scripture read in the lovely memorial service with which the Hernando Church and community honored Brother Barnaby expressed the foundation of his long and fruitful life:

"Thou dost keep him in perfect peace, whose mind is stayed on thee, because He trusts in thee." (Isaiah 26:3)

The body of Frank A. Barnaby was laid to rest in Marion, Illinois, but through his great trust in God, Brother Frank is more alive than ever!

ROBERT C. BOGGS

### THE REVEREND AND MRS. J. A. CULLIFER

Biographical details of The Reverend and Mrs. J. A. Cullifer were unavailable to those persons concerned with the preparation of memoirs. It seems appropriate, however, to consider their life and ministry together in one article. Without exception, impression given by friends who were associated with them across the years were always described in terms of "Brother and Mrs. Cullifer."

J. A. Cullifer, a native of Alabama, was licensed to preach in 1924, ordained a deacon in 1929, and an elder in 1938. He and Mrs. Cullifer came to Florida, where he was appointed to the Sopchoppy Charge in 1930. Brother Cullifer served a number of Florida Methodism's rural charges with great effectiveness until his retirement from the active ministry in 1956. His pastorates included Sopchoppy, The Fenholloway and West Madison Circuits, Wellborn, Branford and Coleman. Even after his retirement, Brother Cullifer continued to serve at Coleman.

Many people still living in the communities that were touched by the ministry of J. A. Cullifer speak of him and Mrs. Cullifer with affection and appreciation. He has been described as "a good and humble man, whose wonderful outlook on life was helpful in transforming the lives of other people." He was a faithful and effective preacher of the Gospel, the main thrust of his preaching being evangelistic. Indeed, his evangelistic ministry proved so meaningful that he was often invited to hold revival meetings by other pastors.

In all that he did for the Kingdom of God, Brother Cullifer received strength and support from his good wife, Leila. Their witness to the adequacy of the Christian faith was, in turn, strengthened as they shared it together. Mrs. Cullifer was a splendid homemaker whose sweet and winsome spirit endeared her to the parishioners she and her husband served.

J. A. Cullifer died on August 10, 1972. Mrs. Cullifer joined her husband in the Father's House only a short time afterwards. The impact of a Christian's witness is an eternal thing. Thus the thirty years given by this devoted couple to the Methodist ministry shall continue to bear fruit for the Kingdom of God.

THE REV. AND MRS. E. F. MAYTON  
THE REV. W. L. WINDSOR

### MRS. THELMA MARIE WOLFE SHAW

Thelma Shaw was born in Ericsville, Ohio on December 27, 1917 and died on September 20, 1972. She was a legal secretary before moving to Florida in the early 30's. Having had secretarial experience, she became a secretary for the State Welfare Board in 1931. It was here that she met and married Murdoch A. Shaw while working as his secretary, in April 1932.

It was in the year 1938 that Murdoch answered the call to the ministry and for 32 years, Thelma served as a faithful and devoted minister's wife and mother of two children, M. A. Shaw, Jr., who resides in Leesburg and Maria Brooks who resides in Kingsland, Ga.

During the last ten years of Thelma's life, she was plagued with cancer and had many visits in and out of hospitals for treatment and surgery. It was in 1970 that they moved back to Eustis, having retired from the

active ministry. Thelma was so sick at this time, she was never able to attend the services at the church, but what a faith she had! She was an inspiration to all who came to visit with her and her faith was contagious. She constantly talked about the goodness of God and his love while her body was wracked with pain. When death came, it came as a friend and blessing, for Christ was her constant companion and Saviour. She died as she lived, victorious in her faith.

Funeral services were held in Eustis, Florida, with John Brackman officiating. Burial was in Greenwood Cemetery, Eustis, Florida.

JOHN M. BRACKMAN

### MRS. WILLIAM E. BRYANT

Kate Teat Bryant was born in Brantley, Alabama, in 1892. She received her education in Opp, Alabama. She was married to The Reverend William E. Bryant in 1909. Brother and Mrs. Bryant were transferred to The Florida Annual Conference in 1922.

To this union were born two children—William Clay Bryant now of Islamorada, Florida, and Mrs. Walter (Mary) Strain of Woodridge, Virginia. There are seven grandchildren: they are Emily, Billy and Sally Bryant and Deborah Anne, Catherine, William Leroy, and Mary Frances Strain.

Mrs. Bryant went home to heaven on July 7, 1972, from the Mercy Hospital, Orlando, Florida. Funeral services were conducted at The First United Methodist Church, Apopka, July 10 and interment was in the Winter Garden Cemetery. The Bryants had lived in Apopka since his retirement.

Mrs. Bryant was one of the most gracious persons I have ever known. She met everyone with a smile and a modulated voice which caused one to feel that he was in the presence of one who possessed a reservoir of kindness, gentleness, and joy. Upon leaving her presence one always felt inspired to live a better life. She possessed all the graces of a Southern queen.

Mrs. Bryant gave her first love and care to her family; as a result her husband and children have memories of a happy, lovable home.

She always found time to participate in the activities of the church. She helped and inspired all ages but majored on work with children and young people; always teaching a Sunday School class and giving assistance where and when it was needed.

Brother Bryant led his people during his ministry in the building of twenty-two churches and seven parsonages, which is quite a record. However, this could have not been accomplished without the loving support and assistance of his faithful wife.

Of course, Mrs. Bryant had anxious hours and disappointments, toil and suffering but she never complained; instead, she would vibrate with joy as she enumerated her many blessings. When her husband, children and other loved ones and friends reach their heavenly home she will, without doubt, greet them with that ever present sweet smile and in her gentle, tender voice say, "Welcome my dear ones; I have been working with Jesus to prepare a home for you here."

"But the grandest thing, next to the radiance that flows from the Almighty Throne, is the light of a noble and beautiful life, wrapping itself in benediction round the destinies of men, and finding its home in the bosom of the everlasting God."

We give thanks to God for Mrs. Bryant. We loved her for what she was, for what she did and for what she hoped to be.

R. C. HOLMES

### MRS. PAUL WESLEY ELLIS

Lois Cotten was born October 28, 1882, in Whitesville, Georgia. She graduated from LaGrange College for Women in LaGrange, Georgia. Her Christian training and her devotion to Christ and His church was exemplified from early childhood. So impressive was her Christian influence that

she was urged by Bishop Warren A. Candler to go to Cuba and be a missionary teacher in Candler College in Havana where she served for several years.

So attractive was her personality that she was urged by a young Methodist preacher in the South Georgia Conference, Paul Wesley Ellis, to return to the United States and become his wife. For him she became a wonderful helpmate in the ministry in 1904. As a gifted and trained musician, she made many lasting friends to whom she had taught music. Always, she made valuable contribution to the effective ministry of her distinguished husband by sharing her musical talent with the local church.

In 1926 she and her husband came to Florida from South Georgia where they had served several prominent appointments in that Conference including the Macon District. In Florida they served the First Methodist Church, Jacksonville; First Church, Clearwater, the Deland District, the Sarasota District, and First Methodist Church, Ocala. It was while serving the church in Ocala that her husband died and was buried there.

After her husband's death, she attended Florida Southern College and brought her teaching degree up to date. Then she taught school for approximately 20 years, first, in Bradenton, where she also directed the choir of the First Methodist Church, and later she served as principal of Fruitville Elementary School in Sarasota. She also taught music in the Junior and Senior High School of Sarasota.

Mrs. Ellis later moved to Sarasota, Florida, where her daughter and grandchildren lived. Although in frail health, she loved to attend the church services and took great care in her personal appearance, so that she would always look her very best as she went to the House of the Lord to worship God her Heavenly Father.

On January 11, 1972, she passed away from her earthly home to her heavenly home where she longed to be reunited with her husband and a daughter, Louise, who had preceded her to the place of many mansions. Many friends gathered in the beautiful sanctuary of the First United Methodist Church of Sarasota, which she loved so much, and praised God for the victory that had come to her through Jesus Christ. The service was led by her pastor, Jesse E. Waller, and the committal service was in the Woodlawn Cemetery in Ocala in the family burial plot where her body rests alongside those of her husband and daughter. Many friends from Ocala were present for the committal service including the pastor of First Methodist Church of Ocala, Rev. Robert Bledsoe.

She is survived by two fine Christian lay persons, Candler Wesley Ellis, Asheville, North Carolina, and Mrs. Clyde H. (Pauline) Wilson, Sr., of Sarasota; four grandchildren and five great-grandchildren.

A favorite hymn of both Mrs. Ellis and her husband was sung by the congregation at her funeral, and as one who knew and appreciated her, I believe her life was evidence that the words of the hymn, "Walk in the Light" was the way she sought to live.

Walk in the light! so shalt thou know That fellowship of love  
His spirit only can bestow, Who reigns in light above.

Walk in the light! and thou shalt find Thy heart made truly his,  
Who dwells in cloudless light enshrined, In whom no darkness is.

Walk in the light! and thou shalt own Thy darkness passes away.  
Because that light hath on thee shone, In which is perfect day.

Walk in the light! and thine shall be a path, though thorny bright;  
For God, by grace, shall dwell in thee, And God himself is light.

*Bernard Barton*  
JESSE E. WALLER



**MRS. PHOEBE A. WATTS**

Mrs. Phoebe A. Watts, died July 23, 1972, at the Roberts Nursing Home, after a lengthy illness. She was 99.

A native of Alachua County, Mrs. Watts was a longtime member of the Wesley Chapel Methodist Church, where she served as a member and officer of the W.S.C.S. and the Stewardess Board.

She was married to the late Rev. Daniel J. Watts and served as a devoted wife and mother until his death in 1940. A few years after his death, she moved to Titusville, Florida, with her sister whom she helped to care for until 1954, when she came back to Gainesville, Florida, to live with her daughter. She joined Mt. Pleasant United Methodist Church where her membership remained until her death.

She is survived by a daughter, Mrs. B. Carolyn Belle, of Gainesville, Florida; two sons, Leon Watts of Titusville, Florida, and William Watts, of New York City; a host of grandchildren, great-grandchildren, nieces, nephews, and other devoted relatives and friends.

Her funeral service was conducted in the Mount Pleasant United Methodist Church by The Rev. William M. Ferguson. Her body was laid to rest in the Mount Pleasant Cemetery, Gainesville, Florida.

WILLIAM M. FERGUSON

**MRS. JAMES P. LILLY**

Ella Bruton Lilly was born in Montgomery County, North Carolina, November 7, 1895. She went to her heavenly home from Lakeland, Florida, August 26, 1972. She is survived by her husband, the Reverend J. P. Lilly and two sons by a former marriage; Mr. Harold McCranie, Valdosta, Georgia, and Mr. Foster McCranie, Macon, Georgia, and four grandchildren.

Funeral services were conducted by the Reverend John P. Simon and the Reverend Robert C. Holmes at the College Heights United Methodist Church, Lakeland, Florida, August 28, 1973. Interment was made at Oak Hill Burial Park, Lakeland.

Mrs. Lilly was the happiest when doing something for others. She was devoted to her family and was a faithful member of her church. She had an interest in community, civic and social activities but her first loyalty was to her church. During her active years she was always willing to serve wherever needed—teaching a class, leading a circle, working in the WSCS, serving on various committees and assisting in the preparation of meals for church meetings.

Mrs. Lilly was a leader in her community. She loved the beautiful and enduring things of life. She did what she could in recognition of those who had labored so well before her.

People loved her and enjoyed working with her because she was so gentle and considerate of everyone. She was always praising others. Mrs. Lilly was an inspiration to all those who knew her and helped those whom she came in contact with to lead a better life.

R. C. HOLMES

**MRS. RUTH R. NELSON**

Ruth (Rehme) Nelson was born on March 19th, 1896 at Brookville, Indiana. She was married to the late Chester G. Nelson—a member of the Florida Conference of the Methodist Church, on April 24th, 1938 at Summitville, Indiana. She came directly to Florida with her husband, where she was happy to serve as mistress of the Parsonage for ten years—until his retirement in 1948. The last church they served was the Methodist Church in Davenport. It was here that they purchased the lot next to the church, where they built for themselves a home for their remaining years.

Ruth died on August 4, 1972 at the Hall Mark Nursing Home in Haines

City. Funeral services were conducted on August 7 at the Dave Lane Funeral Home in Haines City, by the Rev. Irwin Price, of Davenport. Rev. Raymond Grossman was also present, since he had served the church previously—and had helped her on so many occasions. In fact, it was he and his wife who had taken her to the Heart of Florida Hospital in Haines City—after she had fallen and broken her right wrist. On Aug. 4, God came to relieve her of her suffering and took her home. She was laid to rest in the Forest Hill Cemetery in Haines City—by the side of her husband.

She had two sisters: the late Helen Rehme, and Blanche Kleinhen of Mantua, Ohio; two brothers—Harold Rehme of Summitville, Indiana, and Arthur C. Rehme, a retired Methodist minister from the western New York Conference, now living in Lakeland.

Ruth was always of a very optimistic and cheerful disposition—having a smile for everyone. She was very sympathetic, and many times, became greatly disturbed when she was not able to help those she loved. She enjoyed her position as mistress of the Parsonage—and graced it with dignity and friendliness. She was proud of her “little home” as she called it. She loved her church and was always happy to give of her services. She appreciated the gifts and kindness of her friends. Conscious almost to the very end—she was quite ready to go—and even wanting to go. She could very well say with Charles Wesley—

“O let this feeble body fail—  
And let it droop and die,  
My soul shall quit this mournful vale  
And soar to worlds on high.

O what are all my sufferings here,  
If, Lord, thou count me meet,  
With that enraptured host to appear—  
And worship at thy feet.

Give joy or grief, give ease or pain,  
Take life or friends away,  
But let me find them all again—  
In that Eternal day”

ARTHUR C. REHME

### MRS. EDITH E. SUTER

Edith Ewing Suter was born near Huntington, Quebec, the youngest of three daughters in a family of five whose parents were Mr. and Mrs. O. N. Ewing—her father was a prosperous dairy farmer, a strict Methodist who forbade dancing or card playing in his home.

During those pleasant years before World War I, Edith graduated from high school, attended Teacher's College, taught school and became immersed in church work where she taught Sunday School and played the church organ.

One evening the family was asked to give shelter to Dr. Henry Suter, a brilliant young minister-writer from London, England and Edith met her future husband. In later years Edith was heard to remark “God gave me everything but children.”

The Suters, Henry and Edith, moved to Alberta, Canada where for a few years Henry was a familiar figure driving his Ford over the great spaces of the prairies, preaching in more than a few churches of his circuit.

Henry, with delicate health determined upon warmer climes so the couple came East to Fort Fairfield, Maine, next to Marion, Massachusetts on Cape Cod, thence to Westerly, Rhode Island.

A man who loved life and a keen traveler, Dr. Suter had always been curious about Florida, so when opportunity beckoned, Edith and husband came South in 1930. The great depression had become the worst in a century so the Suters had their share of “hard times.”

After moving to Daytona Beach, Dr. Suter continued writing poetry and entertaining audiences with his impressions of Shakespeare's characters. Mrs. Suter provided background piano music and helped him with costuming, much of which she had made. Dr. Suter died in 1965.

Mrs. Suter, to the very end of her life, continued to reflect a vigorous spirit. She was pianist for her Sunday School class for over twenty years, active until a few Sundays before she died.

One of her last delights was to attend the church family camp in May, 1972 during which she enjoyed a motorboat ride and watched a softball game in a light rain.

*"Many daughters have done excellently, but thou excellest them all."*  
(Proverbs 31:29)

A. BRUCE GALLOWAY

### MRS. CORA LYDIA PHILLIPS HOWES

Mrs. Lydia P. Howes, wife of retired minister Carson T. Howes, died October 2, 1972, in San Carlos Convalescent Center in Fernandina Beach, after an illness of 15 months.

Born in Handley, Texas on July 29, 1904 to Daniel E. and Cora McEwan Phillips, she moved as a small child with her parents to Tampa. There her father was very active in real estate and church work for a number of years, helping in the building program for Nebraska Avenue Methodist Church and others, including building and donating the then Odessa church and school building. In 1916 he transferred his interests to Georgia and Mrs. Howes graduated from Georgia State College for Women in 1923.

Returning to Tampa she taught in the local schools and in 1924 married Carson T. Howes in Nebraska Avenue Methodist Church, where at the age of 10 she had joined the church. Together they served 17 charges in the Florida Conference for the next 37 years, until Rev. Howes' retirement in 1961. They then served the mission church at Hudson for 18 months before moving back to Tampa for a five year stay. There Rev. Howes served as minister of visitation for Seminole Heights Church until his health made this impossible. That area, strangely enough, had been named, subdivided and originally developed many years before by Mrs. Howes' father.

Due to various illnesses and their resulting physical condition, in 1968 they moved to Clermont, a former pastorate, to be near a daughter and her family. There they were enjoying renewing old friendships, their nearby relatives, other family visits and "settling in" as minister's families learn to do, when Mrs. Howes broke her left hip in four places. She never fully recovered, suffering several strokes and requiring either full-time home help or stays in hospitals/nursing homes until her death. Rev. Howes was able to share many of her nursing home times and their devotion was an inspiration to all. He is now back at San Carlos Convalescent Center after a month as a patient at St. Vincent's Hospital, Jacksonville in January-February.

The yard of every parsonage in which Mrs. Howes had lived was more beautiful at the end of their assignment than at the beginning for she did indeed have a "green thumb" and her favorite activity was to work with her flowers and plants, many times planting something that would be enjoyed by others after they had moved on. She also sang in the choir, played the piano for church activities and helped with church dramatic programs. Perhaps it reminded her of when she met Rev. Howes as he was then a singer-evangelist and she was a substitute pianist at a revival meeting.

Every parsonage through the years became a true home for her husband, six children and her mother, who made her home with the Howes' for 33 years. An "open house" policy prevailed toward their children's friends, extending through their college years. Three of the daughters became

teachers and the oldest son is an Air Force chaplain but she was equally proud of the others and was, perhaps, happiest when relating even minor accomplishments of her family.

During the World War II years their parsonage home became "a home away from home" for, according to a guest book of that period, literally hundreds of servicemen were their guests. It seemed that even with war rationing and a large family there was always room for one extra—or even more—at their table and in their home. They even shared their home with several servicemen's families as housing grew scarce, making them part of their family too. Many lasting friendships developed as they became a second family for their "service boys." A number entered the ministry and are serving churches from Florida to New England and the Mid-West.

At the time of her death Mrs. Howes was a member of the Clermont Methodist Church, the Clermont Recreation Club and had become a WSCS life member while at Pahokee 1946-49.

In addition to her husband, she is survived by four daughters: Mrs. Elizabeth Konsler, Clermont, Mrs. Nell Johnson, Jacksonville, Mrs. Helen Swails, Yulee, Mrs. Mary Ann Stokes, Pensacola; two sons, Chaplain (Major) C. T. Howes Jr., Daniel P. Howes, Winter Park, and 13 grandchildren.

Funeral services were held in Jacksonville with Rev. Roy Ben Ridley, and Rev. W. G. Aldridge, officiating. Interment followed at Restlawn Cemetery, Jacksonville.

MRS. CHARLES E. KONSLER

#### MRS. MAZIE GILBERT ALEXANDER

Mrs. Mazie Gilbert Alexander was born December 8, 1898 in St. Augustine, Florida, the daughter of Johnnie and Nancy Baldwin Gilbert. She met and married the Reverend George W. Alexander, Sr., a Methodist minister who was a member of the Florida Conference of the former Central Jurisdiction. The Reverend Alexander was called to his rest in 1941.

After the death of her husband, Mrs. Alexander continued pursuing her profession as a Registered Nurse, and she moved to Jacksonville where she joined the Ebenezer Methodist Church and remained there until her death. Her activities in Ebenezer included serving as a member of the Ida M. Rivers Circle, the Women's Society of Christian Service, and as Chairperson of the Hospital and Homes Commission of the Florida Conference of the Methodist Church, Central Jurisdiction, and as a Trustee of the Sarah Hunt Methodist Children's Home.

Mrs. Alexander was an alumna of Florida Memorial College. She was a member of the Brewster Alumnae Association and held membership in a number of professional organizations. She was a former Basileus of Sigma Chapter of Chi Eta Phi Sorority. She retired from active duty as a Registered Nurse several years ago.

Mrs. Alexander departed this life, September 25, 1972 in Fort Worth, Texas. Her body was returned to Jacksonville, and she was funeralized September 30, 1972 in The Ebenezer United Methodist Church. The Reverend Cubell A. Johnson gave the eulogy, assisted by the Reverend S. S. Robinson of Simpson United Methodist Church.

CULBELL A. JOHNSON

#### MRS. EMMA JONES MACK McCULLARS

Mrs. "Mack" was born in Orangeburg, S. C. in 1890. Her father was an active layman in the Methodist church and led her into a strong relationship with the church at an early age. While quite young she joined the Pleasant Branch United Methodist Church of Orangeburg. When the family moved to Arcadia, Fla. in 1902, they united with the AME Zion Church, because there was no Central Jurisdiction Church in the area. Her family was one of the leaders in establishing the Pleasant Hill Church of Arcadia.

Late in life she was ordained as an Accepted Supply and served several appointments during her 12 active years. She was forced to retire in 1957

because of ill health. Her greatest contributions to the work of the church were in the fields of her missionary zeal, her leadership in matters pertaining to women, and her sacrificial giving to the total work of the church.

She moved back to Arcadia for retirement and became a strong and guiding light in the work of the local church. Despite ill health, she remained active into her last year.

WILLIAM A. WICKER

### MRS. FLORENCE LILLIAN DENSLOW

On June 3, 1904, to Lawrence O. and Esther Ross Russell of Anniston, Alabama, was born a baby girl. She was named Florence Lillian, and was the joy of her parents' hearts.

When it came time for Florence to enter high school she went to live with her maternal grandparents in Chattanooga, Tennessee. She attended and was graduated from that city's Central High where among the students she knew a Jimmy Henley, who was later to become Resident Bishop of the Florida Area of the United Methodist Church. They were, of course, just students going their own way then, but what a thrill in later years to meet again in the ministry of Florida Methodism!

Upon graduation Florence re-joined her parents and baby brother who had moved to Jacksonville, Florida. It was there that a young man from Ashtabula, Ohio, named Lawrence Ernest Denslow came into her life, and the wedding bells rang for the young couple in the Ortega Methodist Church on July 23, 1926.

The ensuing years found Lawrence and Florence and their growing family (finally four boys and two girls) living in West Palm Beach, Jacksonville, Clermont, Mineola, and Tampa. Those early years were depression years and Mother learned well the art of caring for her family on the meager means of a hard-working husband who spent his days delivering kerosene, hoeing orange trees, delivering ice and sweeping city streets on a Saturday night. Her dedication to the needs of her family and husband, and her wisdom in child-rearing have taught all of us a deep respect and love for home. And, all the while there was that steady love for God and the church, and that has not left us either.

Circumstances were to improve when the family moved to Tampa in 1942. But there grew ever more persistent the call of the ministry, and so, in Tampa in the year 1947, Florence became a minister's wife. On the request of a close working associate at MacDill Air Force Base, Dad began supplying the pulpit of Orient Park Community Church. Having received his "Local Preacher's License" some years earlier in the Methodist Church, Dad and Mother were soon to bring the little congregation of Orient Park into the family of Florida Methodism. That congregation has since merged with the Uceta congregation to form the Grace congregation of Tampa. To become a preacher's wife and make all us kids PKs was, I am sure, not an easy assignment! But in her beautiful and capable way Mother did it.

The years since have witnessed a warm, insightful, personable woman serving quite unselfishly as first lady in many Florida parishes: Keystone, Edgewood and Drew Park of Tampa; Seffner; Orange Heights of Lakeland; Alturas; Lee-Hickory Grove; Enterprise-Stafford.

During her last five or six years she found time to enjoy her violin and to share in bringing the joy of music to many through her membership in the DeBary Concert Orchestra.

In June of 1971, Mother and Dad retired from the active ministry to live in their DeLand home. On March 17, 1973, God called Florence to her eternal home. The funeral service was conducted in the Lang Funeral Chapel, DeBary, with the Rev. E. E. Stauffer officiating. Interment was in Oakhill Cemetery, Clermont, Florida. Family members surviving in addition to her husband are four sons: Norman E. Denslow of Valdosta, Ga.; the Rev. D. Ross Denslow of Sanford; Lawrence E. Denslow of Miami;

James A. Denslow of DeLand; and two daughters: Mrs. Robert G. Cole of Cocoa; Mrs. C. F. Hamlin, III of Memphis, Tenn.

D. ROSS DENSLow

### MRS. ROSETTA W. HUGER

Mrs. Rosetta W. Huger, widow of the late Reverend Thomas A. Huger, was born in Key West, Florida, and for many years maintained a home in Lakeland, Florida. She died at Daytona Beach, Florida on January 25, 1973.

Mrs. Huger was prominent in women's affairs in the old Florida Conference of the Central Jurisdiction, and served as Conference President of the Ministers' Wives and Daughters Alliance for several years. This organization had as its basic purpose the increase of the Pension Fund of the Conference. Her husband served as pastor of many congregations across Florida, and as District Superintendent under two appointments.

Mrs. Huger is survived by two sons: Dr. James E. Huger, Business Manager of Bethune-Cookman College, and Volusia County Councilman; and Mr. Theodore Huger of New York City.

ROGERS P. FAIR

### DONALD M. MAYNARD

Donald M. Maynard was born in Emmittsville, Iowa, May 18, 1900, the son of Orville Knowles and Metta Moore Maynard. He was graduated from Ohio Wesleyan University in 1923 and received his B.D. degree from Garrett Biblical Institute in 1926. While in Garrett he met Hester Isabel Douglas whom he married June 28, 1927. To this union were born Donald Moore, Jr. (deceased) and Wesley Douglas now residing in Nashville, Tennessee. His wife died in 1964 in Boston, Massachusetts.

Dr. Maynard entered the Colorado Conference on trial in 1924 and two years later was admitted in full connection and ordained a deacon. While a student at Garrett he served Fransville, Ives Grove, Wisconsin, 1924-25 and Footville, Wisconsin, 1925-26. In 1927, he transferred to the Florida Conference and served Silver Bluff Church in Miami, 1927-28 and Avon Park, Florida, 1928-29. He was ordained elder in 1929.

For two years, 1929-31, he was professor of Religious Education at Florida Southern College. During the period 1931-48 he was professor of Religious Education at Scarritt College, Nashville, Tennessee. Under his leadership Scarritt College developed an outstanding department of Religious Education and his students were in demand all over Methodism as directors of Christian Education. Likewise, his students from foreign countries have effectively made Christian Education a recognized part of the ministry of the church overseas. During his time at Scarritt College he studied at Yale University where he received the Ph.D. degree in 1936.

In 1948, Dr. Maynard went to Boston University where he built another outstanding department of Religious Education. He remained there until his retirement in 1965. He was then elected Professor Emeritus.

Since his retirement he made his home in Nashville, Tennessee. After a short illness, death came on May 7, 1973. The funeral service was conducted in Belmont United Methodist Church, Nashville, on May 10, with the Reverends Stuart J. Nunnally, Earl C. Parker and Horace W. Williams officiating. Interment was in Woodlawn Cemetery.

Dr. Maynard rendered distinguished service to the church, both Methodist and ecumenical; he was an author of note, particularly in the field of Christian home. He was a constant writer of Church School materials and special study units. When the Methodist Church in cooperation with other major Protestant denominations worked out a new approach to curriculum Dr. Maynard had a large part in adapting to the needs of adults through Methodist curriculum materials.

His work was recognized by the World Council on Christian Education and the Methodist Board of Missions. In 1957-58 he was sent to Taiwan to

teach for a year in a newly founded college and to assist in the development of the institution. Later he was sent to Ghana for a year of teaching and consultation in a new seminary there. The Chief of Chaplains of the United States Air Force invited and sent Dr. Maynard for a special conference and consultation with chaplains and their congregations in Germany and later in Japan. In 1958 he was a delegate to the World Convention on Christian Education in Tokyo, Japan. In the early 1960's he was a participant in a world Methodist Conference on the Christian Family held in Ireland.

In the local church, Dr. Maynard served faithfully and effectively on commissions on Education, Christian Family Life, and Children's Ministries. He taught from time to time in the Church School, both as a regular teacher and special classes. He and his family were affiliated with Belmont Church for a total of 24 years.

In every aspect of his ministry he was thorough, dedicated, and productive. He was a Christian gentleman in every aspect of the word. His students rise up in testimony that to know him was to love him.

EARL C. PARKER  
HORACE W. WILLIAMS

### LEWIS GEORGE SCOTT

To the happy union of Mr. and Mrs. George Scott, a son, Lewis George was born April 22, 1902, in Branford, Florida.

He attended the public school in Branford, and continued his education through the conference course of study at Clafin College, Orangeburg, South Carolina.

At an early age he was converted and became an active member of the Methodist Church in Cedar Key. Here he heard the call to the Christian ministry and became a Local Preacher.

He was united in Holy Wedlock to Miss Sophie Mae Jordan. To this happy union, a son, Stanley Lewis was born.

He was received a full member of the Florida Annual Conference in 1941, and served with honor and distinction in the following churches: Oldtown, Winfield-New Hope, High Springs-Mikesville, Ocala, Liberty Hills, St. Joseph's, Jacksonville, and Mount Nebo-Jonesville. He retired in 1972, and continued his ministry at Mount Nebo until the close of his work. His outstanding contributions are remembered as the builder of the Mikesville Church, purchase of a parsonage at St. Petersburg, and for laying the ground work to the Bartley Temple Church in Gainesville.

To God and the church he served faithfully, answering every call and need for service. This faithful and beloved servant was transferred to his eternal rest, Wednesday, May 16, 1973.

His funeral service was conducted at Mount Nebo United Methodist Church on Saturday, May 26, 1973 at 1 p.m. The eulogy was given by the Reverend F. S. Robinson, Jr. His body was laid to rest in the Bethlehem Cemetery.

Survivors include a devoted wife, Mrs. Sophie Mae Scott, one son, PFC Stanley Lewis Scott, U.S. Army, Fort Knox, Kentucky, one aunt, Mrs. Allen Williams, one uncle Jeff Williams, Gainesville, one grandchild and other relatives and sorrowing friends.

WILLIAM M. FERGUSON

### MRS. R. L. BRILL

Grace Brill was a radiant person whose optimism and laughter brought warmth and inspiration to those around her. To a remarkable degree she expressed the fruits of the Spirit that are enumerated in Scripture. To her husband, R. L. Brill, she was an ideal minister's wife. She accepted graciously whatever limitations were hers to endure in the ministry and she brought capable leadership abilities to her role. She was president of the Florida

Conference Woman's Missionary Association for several years and had served in executive positions in Virginia and elsewhere.

Best of all, friends report, she was an outstanding Bible Class Teacher. "She was one of the best I have ever heard," reported the Reverend William G. Hawk in a beautiful tribute at her funeral, held November 3, 1972, in St. Petersburg.

I knew her largely when limited by serious illness, yet the same lovely manner and warmth prevailed. She communicated a genuine Christian faith and love which many of us will continue to miss.

Grace Brill was born January 18, 1898 in Des Moines, Iowa, and in 1915 married R. L. Brill, a beautiful union destined to last nearly 57 years! Together they served Evangelical United Brethren Churches in Nebraska, Colorado, New Mexico, Virginia, and Florida, retiring to St. Petersburg in 1959. She died October 31, 1972 in St. Petersburg. There were four children: Mrs. Kenneth Kennard, Mrs. Vernon O. Rogers, Richard O. Brill, all of St. Petersburg; and Raymond Brill of Tampa. The Reverend R. L. Brill now lives in St. Petersburg.

JOHN M. FLETCHER

### MRS. EVA K. STANDISH

Mrs. Eva K. Standish was born in DeLand, Florida, on February 18, 1895, the second of four daughters. Both her older and her younger sister died in early childhood, leaving only the one sister. Blanche Klicker, who now resides in Tampa, Florida. Her father, Henry William Klicker, was born in London, England, of native-born German parents, and he immigrated to America as a young man to establish himself in the tailoring business. Her mother was Emma Martin of a pioneer family in Illinois.

Eva attended the Stetson Academy, from which she graduated in 1912, and then continued her education at Stetson University, where she received her A.B. degree in 1916. After teaching for a short time in Ft. Lauderdale, she went to Washington, D. C., as a government secretary. At the close of World War I she returned to DeLand to be with her parents, and especially her ailing mother. She took a position with the firm of Landis, Fish, and Hull, and was their chief legal secretary for almost seven years. During this time her mother died of a stroke.

The Klickers were active in the First Methodist Church of DeLand, and soon after her return from Washington Eva became the church organist. It was in the church that she met the man who she was to marry. Revile M. Standish was a native of western New York, where he had received normal school training and had taught in a one-room country school for four years. When he enrolled at Stetson University in 1921 he became a member of the Methodist church and its choir. Three years later they were married in the church there on May 28, 1924.

When Revile Standish received his A.B. degree from Stetson in 1925, they moved to Cambridge, Massachusetts, where Revile enrolled at the Boston University School of Theology, while Eva again worked as an executive legal secretary. Eva's father died in DeLand soon after their move to Massachusetts. Their three daughters were all born in Massachusetts during their seventeen years in the New England conference.

In 1942 Revile Standish was transferred to the Florida Conference, and had pastorates in a number of communities here before his retirement in 1960. All of their daughters graduated from Florida State University in Tallahassee. Evelyn Standish and Phyllis Montelaro have lived in Gainesville for many years, while Jocelyn Jackson has been in New York state ever since her marriage.

Visits of the grandchildren Stan and Steve Montelaro, and Elizabeth and Susan Jackson, have been highlights of their retirement years. Also, they have especially enjoyed a close relationship with other members of the Seminole Heights Methodist Church in Tampa. The Fellowship Class there, of which they were members, lived up to its name in every way.



When Reville Standish suffered a mild stroke in August, 1972, they moved to a remarkable non-profit and non-denominational retirement community in Kissimmee that provides total health care. It was in the Community Hospital of Kissimmee that Eva Standish died very suddenly of pulmonary embolism. Although perhaps coincidental, it is also in keeping with her religion-centered life that Eva Standish should die on Passover, April 17, and be buried on Good Friday, April 20, 1973.

ALFRED B. VAUGHT

**PART VIII**  
**HISTORICAL**  
**ROLL OF THE HONORED DEAD**  
**FLORIDA CONFERENCE OF THE METHODIST EPISCOPAL**  
**CHURCH, SOUTH**

NAME	Entered Itinerancy		Date of Death		Place of Death or Burial
	When	Conference			
R. A. Griffin	1845	Georgia	December	19, 1846	Hamilton Co., Fla.
Alex Martin	1841	Florida	October	7, 1850	Tampa, Fla.
James R. Conner	1850	Alabama	December	16, 1850	Hillboro Co., Fla.
William C. Brady	1850	Florida	May	20, 1853	Anderson, S. C.
Franklin Stewart	1840	Florida	July	8, 1855	Jacksonville, Fla.
William Choice	1832	Georgia	August	18, 1855	Tallahassee, Fla.
J. W. Rhodes	1855	Kentucky	September	6, 1856	Cleveland, Tenn.
Thomas Gardner	1819	South Carolina	May	4, 1858	Georgia
John L. Jerry	1818	South Carolina	July	11, 1859	Swift Creek Ch., Fla.
Thomas W. Cooper	1839	Georgia	February	24, 1860	Micanopy, Fla.
William Edwards	1850	Florida	March	15, 1860	Micanopy, Fla.
D. D. Henry	1859	Georgia	September	1861	Suwanee Co., Fla.
S. E. Randolph	1856	Tennessee	August	29, 1861	Camp Allegheny, Pa.
Jasper K. Glover	1856	Florida	November	22, 1862	Waukeenh, Fla.
J. W. Timberlake	1857	Tennessee	March	3, 1862	West Point, Va.
James L. Carruth	1859	Florida	January	9, 1862	Fernandina, Fla.
Jesse M. Valentine	1850	Tennessee	April	23, 1862	Gainesville, Fla.
Peyton P. Smith	1831	Georgia	May	21, 1863	Fulton Co., Ga.
John J. Richards	1839	Georgia	September	4, 1863	Madison Co., Ga.
Jos. A. W. Johnson	1856	Florida	July	1863	.....
Amos Davis	1854	Florida	March	16, 1864	.....
Henry F. Smith	1856	Florida	June	12, 1864	Ocala, Fla.
Leroy B. Giles	1856	Florida	.....	1864	Marion Co., Fla.
Robt. W. Burgess	1859	Florida	.....	1864	Hernando Co., Fla.
David L. Kennedy	1855	Florida	.....	1864	Madison Co., Fla.
John F. Urquhart	1860	Florida	August	19, 1864	Albany, Ga.
Wm. L. Murphy	1846	Baltimore	October	1, 1865	Sumpter Springs, Ga.
Mahlon Bedell	.....	South Carolina	November	28, 1865	.....
Thos. H. Capers	1864	Florida	October	15, 1866	Monticello, Fla.
Francis M. Wilson	1854	Florida	June	9, 1866	.....
James B. Jackson	1838	Georgia	February	8, 1868	Lake City, Fla.
William McKay	1867	Florida	.....	1869	Aucilla, Fla.
James O. A. Sparks	1864	Florida	May	15, 1869	Key West, Fla.
Robt. I. McCook	1854	Florida	November	22, 1870	Key West, Fla.
A. J. Woolridge	1855	.....	October	3, 1871	Quincy, Fla.
Thomas Taylor	1843	Florida	October	10, 1871	Jefferson County, Fla.
George Bright	1841	Georgia	September	20, 1874	Key West, Fla.
James B. Stokes	1859	Georgia	April	19, 1875	Live Oak, Fla.
Samuel A. McCook	1852	Florida	July	7, 1875	Sumpter Co., Fla.
J.E.A. VanDuser	1873	Florida	June	6, 1875	Key West, Fla.
Oliver Eady	1859	South Carolina	September	5, 1877	Coleman, Fla.
George W. Fagg	1828	Kentucky	May	22, 1878	Gadsden Co., Fla.
E. W. Woodbury	1877	Florida	June	24, 1878	Tallahassee, Fla.
Samuel B. Smittlee	1874	Holston	June	22, 1878	Virginia
Erastus B. Duncan	1834	Tennessee	September	29, 1878	Lawtey, Fla.
Isaac Munden	1857	Florida	October	8, 1879	Marion Co., Fla.
George C. Leavel	1868	Florida	February	4, 1879	Sumpter Co., Fla.
W. G. Boyster	1879	Florida	September	5, 1881	Camp Mooney, Fla.
Selwyn L. Smith	1876	South Georgia	October	23, 1882	Micanopy, Fla.
Thos. R. Barnett	1855	Florida	March	23, 1882	Lake City, Fla.
Elias J. Knight	1867	Florida	June	7, 1882	Hernando Co., Fla.
James A. Wiggins	1868	Florida	July	1882	Live Oak, Fla.
Henry B. Avery	1860	Memphis	November	1, 1882	Jacksonville, Fla.
John Penny	1843	Georgia	January	19, 1883	Jacksonville, Fla.
O. W. Ransom	1874	Tennessee	March	26, 1883	Apopka, Fla.
W. O. Hampton	1877	Florida	November	1883	Sandusky, Ga.
Edwin I. Smith	1884	North Georgia	October	1, 1884	Madison Co., Fla.
Joseph J. Seally	1846	Florida	January	31, 1884	Indian Springs, Ala.
William Davies	1854	Georgia	April	21, 1885	Sumpter Co., Fla.
Robert Martin	1874	Florida	November	14, 1885	Key West, Fla.
William Williams	1857	Florida	.....	1885	.....
James Atkins	1879	Holston	May	17, 1886	Monticello, Fla.
U. Sinclair Bird	1869	Florida	July	3, 1886	Peru, Fla.
William F. Collier	1838	South Carolina	October	6, 1886	Ft. Myers, Fla.
Sterling Gardner	1859	Florida	.....	1886	.....
David W. Core	1871	Florida	April	28, 1887	Apalachicola, Fla.
J. R. Crowder	1884	South Georgia	November	1, 1887	Manatee, Fla.
Joseph L. M. Spain	1884	Montana	June	28, 1888	Missouri
John R. Sharpe	1872	North Alabama	September	9, 1888	Jacksonville, Fla.
Alexander S. Gibbon	1886	Florida	August	4, 1888	Gainesville, Fla.
Robt. H. Howren	1839	Georgia	September	22, 1889	Jasper, Fla.
William J. Morris	1886	Florida	October	12, 1889	Waldo, Fla.
Charles E. Pelot	1877	Florida	July	21, 1890	Tallahassee, Fla.

## Roll of the Honored Dead—Continued

NAME	Entered Itinerancy		Date of Death	Place of Death or Burial
	When	Conference		
R. M. L. Tydings	1844	Louisville	December 27, 1890	Anthony, Fla.
Edw. G. Chandler	1883	Virginia	August 7, 1891	Virginia
William Scott	1889	Florida	February 9, 1892	Starke, Fla.
Adam A. Robinson	1871	South Georgia	October 29, 1892	Manatee, Fla.
M. J. Perez	1892	Florida	December 17, 1892	Havana, Cuba
Andrew A. Barnett	1874	Florida	January 20, 1893	Apalachicola, Fla.
Anderson Peeler	1874	Florida	March 26, 1893	Lake City, Fla.
Carmine S. Bird	1886	Holston	September 14, 1893	Miami, Fla.
Robert Stork	1884	Florida	March 28, 1894	Asheville, Fla.
W. H. Johnson	1862	Louisville	January 14, 1894	Jacksonville, Fla.
Samuel Woodberry	1847	Florida	October 20, 1894	Quincy, Fla.
Joseph E. Neal	1885	Florida	December 23, 1894	Pleasant Grove, Fla.
Gricefield Taylor	1888	Holston	January 9, 1895	Orlando, Fla.
John E. Penny	1888	Florida	March 8, 1896	Waukeelah, Fla.
J. M. Sweat	1886	Florida	July 1, 1896	
C. F. Mellor	1894	South Georgia	December 15, 1896	Weatherford, Tex.
W. G. Booth	1869	Florida	February 7, 1896	Juniper, Ga.
Edwin L. T. Blake	1843	Georgia	February 9, 1897	Ocala, Fla.
James T. Nolan	1896	Florida	November 27, 1897	Leesburg, Fla.
William C. Jordan	1858	Florida	June 20, 1898	Bartow, Fla.
W. S. Richardson	1878	Florida	September 14, 1898	Key West, Fla.
Joseph C. Sale	1889	Florida	November 18, 1898	Bronson, Fla.
Thurlow Bishop	1887	Florida	October 23, 1900	Reddick, Fla.
William C. Collins	1887	East Texas	November 8, 1900	Gadsden Co., Fla.
Archibald Johnson	1856	Florida	January 2, 1900	Live Oak, Fla.
Eldio Diaz	1896	Florida	April 7, 1903	Key West, Fla.
James A. Howland	1889	Florida	December 12, 1904	Madison Co., Fla.
Fayette E. Shipp	1880	Florida	March 6, 1905	Columbia Co., Fla.
James S. Barnett	1886	Florida	May 17, 1905	Fenholloway, Fla.
Chas. A. Fulwood	1846	Georgia	December 7, 1905	Tallahassee, Fla.
Wm. H. Parker	1878	South Georgia	February 7, 1906	Largo, Fla.
Thos. M. White	1884	Florida	July 27, 1906	Jacksonville, Fla.
Wilbur F. Norton	1869	Alabama	September 4, 1906	Bronson, Fla.
James D. DePass	1860	Florida	January 29, 1907	Wacahoota, Fla.
John C. Ley	1845	South Carolina	January 1, 1907	Micanopy, Fla.
T. W. Moore	1845	North Carolina	December 30, 1907	Miami, Fla.
Charles D. Ward	1889	Kentucky	February 7, 1908	Miami, Fla.
Joseph Norwood	1877	Texas	January 3, 1908	Lake City, Fla.
John S. Crandall	1881	Louisville	January 31, 1908	Pidcock, Fla.
Emory J. Holmes	1882	Florida	September 3, 1908	Orlando, Fla.
Enoch H. Giles	1858	Florida	October 24, 1908	St. Petersburg, Fla.
W. P. Alexander	1882	Louisville	January 14, 1908	Pensacola, Fla.
Edward Wilson	1889	Florida	February 1, 1908	Jacksonville, Fla.
Geo. J. Kennelly	1885	Florida	June 14, 1909	Live Oak, Fla.
Thos. J. Phillips	1874	Florida	September 7, 1909	Jacksonville, Fla.
Geo. W. Mitchell	1876	Florida	November 5, 1911	Green Springs, Fla.
J. H. D. McRae	1885	Florida	February 1, 1910	Jacksonville, Fla.
Wm. H. F. Roberts	1874	Florida	November 16, 1911	Sutherland, Fla.
Manuel Deulofeu	1911	Cuba	November 22, 1911	San Juan de los Yeras, Cuba
Francis A. Taylor	1876	S. W. Missouri	March 21, 1911	Leesburg, Fla.
Julius D. Rogers	1873	Florida	June 30, 1912	Clearwater, Fla.
Kenneth F. Jonz	1911	Florida	August 29, 1912	Jacksonville, Fla.
Josephus Anderson	1848	Virginia	August 11, 1913	Leesburg, Fla.
Isaac A. Vernon	1878	White River	April 18, 1914	Hawthorne, Fla.
William A. Weir	1894	Florida	August 1, 1914	Lemon City, Fla.
James W. Bigham	1903	Louisville	January 1, 1915	Gainesville, Fla.
Thos. C. Bradford	1876	Mississippi	September 4, 1915	Live Oak, Fla.
E. C. Hudson	1907	Florida	February 7, 1915	Green Cove Springs, Fla.
Henry Hice	1890	Florida	September 1, 1915	Coleman, Fla.
Thomas Barone	1913	Florida	September 1, 1915	
A. L. Woodward	1905	Florida	December 22, 1916	Tallahassee, Fla.
J. R. Taylor	1858	Missouri	May 15, 1916	Jacksonville, Fla.
John T. Waters	1867	Louisville	December 23, 1916	Clinton, Tenn.
J. S. Collier	1873	Florida	March 26, 1917	Tampa, Fla.
T. H. Sistrunk	1890	Florida	December 17, 1917	White Springs, Fla.
B. F. Mason	1889	Florida	September 25, 1917	Gainesville, Fla.
M. Dominguez				San Juan de los Yeras, Cuba
R. L. Honiker	1870	South Georgia	October 16, 1917	Atlanta, Ga.
D. L. Switzer	1898	Florida	December 5, 1917	Quincy, Fla.
John B. Ley	1877	Florida	December 9, 1917	Orlando, Fla.
M. H. Outland	1892	Florida	February 3, 1919	Columbia, Fla.
J. Lawton Moon	1904	Florida	February 22, 1919	Fort Meade, Fla.
W. H. Steinmeyer	1882	Florida	July 20, 1919	Lakeland, Fla.
F. A. Harrison	1897	Florida	October 5, 1919	Key West, Fla.
F. Pasco	1871	Florida	October 31, 1919	Jacksonville, Fla.
H. B. Frazee	1865	Louisiana	December 2, 1920	Starke, Fla.
G. S. Henderson	1907	Florida	August 22, 1920	Seffner, Fla.
C. W. Inman	1885	Florida	February 6, 1920	Jacksonville, Fla.

Roll of the Honored Dead—Continued

NAME	Entered Itinerancy		Date of Death	Place of Death or Burial
	When	Conference		
Edward F. Ley	1882	Florida	February 1920	Jacksonville, Fla.
R. J. Wells	1889	Illinois	August 10, 1920	Tampa, Fla.
J. T. Coleman	1879	No. Alabama	June 9, 1921	Tampa, Fla.
T. W. Tompkins	1869	Florida	November 25, 1921	Tampa, Fla.
Seymour Grady	1898	Baltimore	October 16, 1922	Tallahassee, Fla.
T. S. Armstead	1866	Florida	November 10, 1922	Bartow, Fla.
B. K. Thrower	1872	No. Georgia	March 21, 1923	Tampa, Fla.
T. F. Roland	1889	Louisville	June 18, 1923	Quincy, Fla.
E. F. Gates	1856	Florida	July 26, 1923	Manatee, Fla.
C. C. Cecil	1893	Holston	November 6, 1923	Tampa, Fla.
R. M. Williams	1874	Baltimore	May 21, 1924	Quitman, Ga.
S. W. Lawler	1891	Florida	March 6, 1924	Lakeland, Fla.
E. J. Hardee	1895	Florida	January 11, 1925	Lakeland, Fla.
L. D. Haynes	1903	Florida	June 14, 1925	Hawthorne, Fla.
John A. Hendry	1892	Florida	July 30, 1925	Fort Pierce, Fla.
L. W. Moore	1880	Florida	August 9, 1925	Yalaha, Fla.
E. S. Brooke	1880	White River	November 17, 1925	W. Palm Beach, Fla.
J. C. Calhoun	1915	Florida	July 12, 1926	Lake City, Fla.
F. B. Langford	1913	Florida	June 22, 1926	Jacksonville, Fla.
G. W. Stubbs	1914	Florida	May 26, 1927	Perry, Fla.
Francisco Sanz	1917	Florida	December 24, 1926	Tampa, Fla.
Hiram Glass Davis	1887	No. Alabama	October 23, 1927	MacClenny, Fla.
W. F. Shoemaker	1876	Illinois	March 13, 1928	Demorest, Ga.
C. C. Tyler	1904	No. Georgia	August 25, 1927	Dunnellon, Fla.
F. R. Bridges	1878	Florida	September 14, 1928	Quincy, Fla.
John C. West	1924	Florida	December 9, 1928	Archer, Fla.
Henry F. Harris	1894	Florida	December 3, 1928	St. Petersburg, Fla.
T. J. Nixon	1878	Florida	November 5, 1929	Madison, Fla.
J. P. Durrance	1892	Florida	August 23, 1929	Palm Harbor, Fla.
J. W. Jackson	1899	Kentucky	February 26, 1930	W. Irvine, Ky.
B. F. Lawhern	1900	Louisville	January 3, 1930	Lakeland, Fla.
John Beers	1892	Florida	September 11, 1929	Tampa, Fla.
W. M. Cooper	1923	New Mexico	July 23, 1930	St. Petersburg, Fla.
D. M. McCauley	1924	Florida	September 24, 1931	Jacksonville, Fla.
W. H. Funk	1901	Florida	December 20, 1930	Orlando, Fla.
W. J. Gray	1886	Florida	October 15, 1930	Hinson, Fla.
Paul Kendall	1906	So. Georgia	August 5, 1930	Atlanta, Ga.
M. F. Dukes	1893	Florida	March 20, 1931	Turbeville, S. C.
J. D. Sibert	1893	White River	July 27, 1931	Miami, Fla.
W. T. Rencher	1881	Alabama	October 10, 1931	Apopka, Fla.
W. B. Tresca	1892	Florida	November 30, 1931	Palmetto, Fla.
D. A. Cole	1886	Florida	February 18, 1932	Cocoa, Fla.
G. A. Davis	1903	So. Georgia	June 8, 1932	W. Palm Beach, Fla.
G. C. Herndon	1920	Florida	May 24, 1932	Sebastian, Fla.
E. L. Ley	1916	Florida	January 16, 1932	Micanopy, Fla.
H. S. Miller	1879	Florida	October 12, 1932	Thomaston, Ga.
F. M. C. Eads	1891	Florida	April 22, 1933	Lakeland, Fla.
R. A. Sowell	1901	So. Georgia	January 17, 1933	Lakeland, Fla.
W. C. Staats	1924	Florida	May 20, 1933	St. Augustine, Fla.
D. B. Sweat	1904	Florida	November 30, 1933	Lakeland, Fla.
W. O. Troutman	1904	Louisiana	June 17, 1934	Palm Harbor, Fla.
O. A. Thrower	1875	No. Georgia	February 13, 1935	Fort Myers, Fla.
A. M. Daiger	1887	Florida	March 28, 1935	Jacksonville, Fla.
W. M. Driggers	1930	No. Georgia	June 1, 1935	Fort Myers, Fla.
R. E. Carlson	1926	Florida	September 2, 1935	Matecumbe, Fla.
P. W. Ellis	1902	So. Georgia	February 17, 1935	Ocala, Fla.
J. R. Cason	1874	Little Rock	December 30, 1935	Delray Beach, Fla.
L. B. Simpson	1914	Illinois	February 20, 1936	Hawthorne, Fla.
R. H. Barnett	1860	Florida	February 21, 1936	Lakeland, Fla.
H. E. Partridge	1872	Florida	December 22, 1936	Monticello, Fla.
B. T. Rape	1887	So. Georgia	January 2, 1937	Gainesville, Fla.
G. R. Stephens	1910	So. Georgia	January 24, 1937	Auburndale, Fla.
Fred Pixton	1886	Florida	July 14, 1937	Tampa, Fla.
J. P. Hilburn	1880	White River	August 7, 1937	Tampa, Fla.
Holmes Logan	1911	Florida	September 24, 1937	Orlando, Fla.
H. B. Boyd	1921	Florida	November 15, 1937	Myakka, Fla.
G. W. Rosenberry	1920	Florida	January 2, 1938	Jacksonville, Fla.
J. B. Rooney	1909	Florida	January 13, 1938	Umatilla, Fla.
A. H. Hancock	1916	Florida	February 23, 1938	Clermont, Fla.
Allan MacFarlan	1888	So. Carolina	April 6, 1938	Miami, Fla.
E. M. Rooks	1907	Alabama	May 17, 1938	Alachua, Fla.
T. L. Z. Barr	1901	Florida	June 10, 1938	Jacksonville, Fla.
A. M. Mann	1890	Florida	August 29, 1938	Palm Harbor, Fla.
W. A. Cooper	1889	Kentucky	January 26, 1939	Orlando, Fla.
Samuel Scott	1887	Florida	June 5, 1939	Brooksville, Fla.

**THE ST. JOHNS RIVER CONFERENCE OF THE  
METHODIST CHURCH**

Name	Place and Date of Death	Place of Burial	Admitted	Years Service	Relation at Death	Age
Charles L. Hanlon	Ohio.....1885	.....	.....	1	Ff. E.	..
Clark C. Polley	.....1890	.....	.....	.....	Ret.	..
Henry J. Walker	.....1891	.....	.....	.....	Ff. E.	..
Norman Webster	Jacksonville, Fla., June 5.....1892	.....	1845	.....	Sn.	68
Holmes A. Pattison	Jacksonville, Fla.....1893	Jacksonville, Fla.....	.....	.....	Ret.	65
Edward B. Snyder	Okahumpka, Fla., June 28.....1895	.....	.....	.....	.....	.....
Alfred A. Presby	Cedar Keys, Fla., Oct. 20.....1895	.....	1856	39	Ret.	68
Napoleon B. Fowles	Jacksonville, Fla., Feb. 25.....1896	Jacksonville, Fla.....	1894	2	Ff. E.	32
Silas P. Smith	Hess Road, N. Y., June 10.....1896	Hess Road, N. Y.....	1890	6	Sn.	45
Floyd U. Fuller	Chicago, Ill., July 23.....1899	Chicago, Ill.....	1894	4	Sn.	27
A. E. Drew	Andover, Mass., Oct. 11.....1907	Andover, Mass.....	1867	40	Ff. E.	66
A. C. Sirdenfield	St. Petersburg, Fla., Mar. 3.....1911	Okahumpka, Fla.....	1886	23	Ff. E.	55
J. C. Sullivan	Okahumpka, Fla., Oct. 4.....1909	Barnesville, Ohio.....	1849	57	Ret.	83
James T. Lewton	Portland, Ore., May.....1912	Portland, Ore.....	1868	29	Ret.	..
John D. Hitchcock	Wallingford, Vt., July 23.....1913	Wallingford, Vt.....	1881	32	Ff. E.	53
Clark Crawford	Jacksonville, Fla., Mar. 14.....1914	Jacksonville, Fla.....	1874	38	Ff. E.	59
William J Harkness	Elizabeth, W. Va., July 13.....1916	Philadelphia, Pa.....	1886	29	Ff. E.	59
W. L. Barze	Winter Park, Fla., June 26.....1918	Winter Park, Fla.....	1897	19	Ret.	54
Stewart O. Smith	Winter Park, Fla., July 18.....1919	Wellsburg, W. Va.....	1897	22	Ff. E.	47
John H. Martin	Jacksonville, Fla., Dec. 4.....1919	Jacksonville, Fla.....	1893	26	Ff. E.	51
Geo. W. Butler	South Jacksonville, Fla., Apr. 12.....1920	Jacksonville, Fla.....	1869	36	Ret.	77
Earl D. Holts	Tarpon Springs, Fla., Mar. 9.....1922	Wheeling, W. Va.....	1870	50	Ff. E.	78
Luther S. Rader	Miami, Fla., April 19.....1924	Miami, Fla.....	1882	39	Ret.	64
Nelson H. Kendall	Ocala, Fla., Feb. 3.....1926	West Palm Beach, Fla.....	1898	32	Ff. E.	61
Philip S. Merrill	Rochester, N. Y., July 28.....1927	Miami, Fla.....	1876	43	Ret.	76
Walter S. Gray	New Smyrna, Fla., Sept. 9.....1929	New Smyrna, Fla.....	1890	40	Ff. E.	66
E. E. Reynolds	St. Petersburg, Fla.....1930	St. Petersburg, Fla.....	1888	43	Ret.	68
Otha T. Uselman	Jacksonville, Fla., Oct. 9.....1930	Jacksonville, Fla.....	1904	26	Ff. E.	52
James B. Crippen	Jacksonville, Fla., Jan. 2.....1931	Coldwater, Mich.....	1896	34	Ff. E.	62
S. E. Idleman	Miami, Fla., Sept. 20.....1931	Miami, Fla.....	1889	42	Ret.	..
M. Stahl	Rock Island, Ill., Aug. 11.....1932	Rock Island, Ill.....	1876	45	Ret.	..
R. A. Carmine	Miami, Fla., April 25.....1932	Miami, Fla.....	1873	51	Ret.	83
I. Frank Roach	Miami, Fla., Oct. 30.....1932	Miami, Fla.....	1896	37	Ff. E.	65
W. I. Powell	Winter Haven, Fla., May 16.....1932	Birmingham, Ala.....	1879	41	Ret.	76
Harry Farmer	Lake Worth, Fla., Sept. 27.....1932	Washington Grove, Md.....	1901	31	Ff. E.	60
O. M. Freeman	Fulton, Mich., July 10.....1933	Fulton, Mich.....	1908	25	Ff. E.	63
Arthur J. Price	Daytona Beach, Fla., Dec. 26.....1933	Detroit, Mich.....	1903	30	Ff. E.	56
L. H. Shumate	Tampa Shores, Fla., Sept. 25.....1933	St. Petersburg, Fla.....	.....	48-6	Ret.	83
G. H. Northrop	Tarpon Springs, Fla., June 21.....1934	Fruitland Park, Fla.....	1892	30	Ret.	70
E. I. Getman	Florida City, Fla., July 24.....1935	Franklyn, N. Y.....	1888	41	Ret.	75
J. W. Johnson	Zephyrhills, Fla., Feb. 27.....1936	Zephyrhills, Fla.....	1916	18	Ret.	62
Willis J. Layton	Sebring, Fla., June 2.....1937	Sebring, Fla.....	1915	23	Ff. E.	58
William T. Evans	Bellevue, Fla., Dec. 3.....1938	Bellevue, Fla.....	1892	31	Ret.	90

**THE FLORIDA ANNUAL MISSION CONFERENCE  
THE METHODIST PROTESTANT CHURCH**

	Entered Conference	Died
James M. Hendry	1889	1938
Albert McLeod	1920	1933
W. R. Goss	1927	1938
W. G. Allaben	1929	.....
H. M. Harrison	1929	1936

**Roll of Triumphant Members**  
*Our Comrades "Robed and Crowned," They*  
*Rest From Their Labor*

**THE FLORIDA ANNUAL CONFERENCE**  
 (Formerly Central Jurisdiction)

NAME	Entered the Ministry	Joined Conference	Died	Place of Death
George Roberts.....	1877	Florida.....	1879	Jacksonville
Daniel Wade.....	1868	South Carolina.....	1883	Lake City
Robert Mitchell.....	1871	South Carolina.....	1883	Reddick
C. C. Manigault.....	1868	South Carolina.....	1892	Jacksonville
Richard Smalls.....	1868	South Carolina.....	1893	Levyville
Jos. G. Howard.....	1879	South Carolina.....	1893	Jacksonville
Jos. R. Howard.....	1892	Florida.....	1895	Jacksonville
Peter McCray.....	1871	South Carolina.....	1896	Gainesville
Pristal Johnson.....	1877	Florida.....	1895	Gainesville
Samuel J. McCray.....	1892	Florida.....	1895	Labree
Israele Moody.....	1892	Florida.....	1898	Citra
Robert Pickkney.....	1888	Florida.....	1900	Reddick
Benjamin Dilworth.....	1873	Florida.....	1900	Jacksonville
James Jenkins.....	1875	Florida.....	1901	Rocheville
Issac J. Johnson.....	1876	Florida.....	1901	Green Cove Springs
Jackson Welch.....	1886	South Carolina.....	1902	Wauchula
London Roper.....	1870	South Carolina.....	1904	Santos
A. S. J. Allen.....	1890	Florida.....	1904	Sanpulaski
Benj. J. Shannon.....	1899	South Carolina.....	1906	Daytona Beach
William J. Salmon.....	1866	South Carolina.....	1907	High Springs
John B. Wilson.....	1872	Florida.....	1905	Gainesville
James S. Debose.....	1893	Florida.....	1907	Jacksonville
David E. Jacobs.....	1887	Florida.....	1907	Reddick
Jeter C. Jackson.....	1883	Florida.....	1907	Gainesville
Alex Debose.....	1869	South Carolina.....	1907	Gainesville
N. A. Grimes.....	1906	Florida.....	1908	Gainesville
Robert Drake.....	1890	Savannah.....	1908	Gainesville
L. J. Little.....	1888	Florida.....	1909	New Smyrna
Jeffrey Grant.....	1877	Florida.....	1911	Jacksonville
Turner Austin.....	1876	Florida.....	1911	Gainesville
Cesar Clore.....	1908	Florida.....	1911	Jacksonville
James B. Wilson.....	1906	Florida.....	1911	Gainesville
John Bristo.....	1906	Florida.....	1912	Jacksonville
Thomas Holsendorf.....	1868	South Carolina.....	1914	Gainesville
J. L. Middleton.....	1880	South Carolina.....	1913	Santos
E. H. Ferguson.....	1868	Florida.....	1914	Gainesville
S. J. Christopher.....	1912	Florida.....	1914	Jacksonville
M. C. B. Mason.....	1883	Louisiana.....	1915	Baltimore
Oscar F. Niblack.....	1883	Florida.....	1918	Mikesville
J. H. Williams.....	1886	Florida.....	1918	Gainesville
Pearl Daniels.....	1890	Florida.....	1917	Tampa
J. F. Ferguson.....	.....	Florida.....	1918	Hackettstown
S. B. Darnell.....	.....	Florida.....	1918	Alachua
J. H. Hubbard.....	.....	Florida.....	1919	Atlanta, Ga.
E. M. Spicer.....	.....	Florida.....	1920	Palatka
Stephen H. Huger.....	1885	Florida.....	1920	Jacksonville
M. Hawkins.....	1919	.....	.....	.....
R. E. Robinson.....	1873	Florida.....	1920	Orlando
J. F. Elliott.....	1884	Florida.....	1922	Fernandina
Marion De Grate.....	1876	Florida.....	1921	Jacksonville
Peter Swearingen.....	1872	Florida.....	1921	Macclenny
A. B. Young.....	1893	Florida.....	1922	Jacksonville
C. R. Howard.....	1906	Florida.....	1922	.....
E. A. Williams.....	.....	Florida.....	1925	Lake City
Simon Welch.....	1870	South Carolina.....	1925	.....
Mm. J. Samond.....	1870	South Carolina.....	1925	Jonesville
B. J. Gorman.....	1908	Florida.....	1906	Jacksonville
E. D. Wideman.....	1911	Florida.....	1924	Gainesville
J. J. Debose.....	1893	Florida.....	1924	Green Cove Springs
G. W. Lenon.....	.....	.....	1925	Alachua
Grant B. Wilson.....	1907	Florida.....	1926	Ocala
J. J. Keller.....	1875	Florida.....	1925	Brooker
J. M. Deas.....	1889	Florida.....	1927	Starke
E. L. J. Banks.....	1903	Florida.....	1929	Philadelphia
M. P. Pleyer.....	1895	Florida.....	1929	Cedar Keys
L. C. Foster.....	1908	Florida.....	1930	Alachua
Geo. W. Debose.....	1926	Florida.....	1931	Liberty Hill
Dosier Joyner.....	1919	Florida.....	1932	Citra
Dennis Johnson.....	1893	Florida.....	1931	Jacksonville

NAME	Entered the Ministry	Joined Conference	Died	Place of Death
Edward Martin	1905	Florida	1932	
Samuel Browne	1905	Florida	1931	
David L. Rivers	1907	Florida	1934	Lake City
O. C. Collins	1900	Savannah	1934	Jacksonville
Scipio Green	1907	Florida	1934	Alachua
J. P. Patterson	1876	Florida	1934	Jacksonville
G. M. Hearst	1903	Florida		
Benjamin F. Haile		Florida		
Lemuel Johnson	1903	Florida	1935	
Edward J. Young		Florida	1935	Gainesville
Albert Emanuel	1899	Florida	1937	Jacksonville
Scotty Bartley	1891	Florida	1936	Jacksonville
Neger Armstrong	1903	Florida	1936	Jacksonville
Rufus B. Gover	1906	Florida	1938	Jacksonville
Alexander Lee	1918	Florida	1938	Palatka
S. P. Pratt	1895	Florida	1939	Jacksonville
Geo. L. Russ	1906	Florida	1939	Jacksonville
Squire Jackson	1873	Florida	1939	Jacksonville
Fierman E. Welch	1912	Florida	1941	Gainesville
Geo. A. Hall	1913	Florida	1945	Alachua
J. E. Keeler	1886	Florida	1945	Ocala
Isaac P. Mann	1910	Florida	1939	Palatka
Arthur Miles	1902	Florida	1941	Jonesville
Edward Williams	1908	Florida	1943	Gainesville
William McLeod	1917	Florida	1943	Starke
Abram Williams	1897	Florida	1941	Citra
J. B. L. Williams	1876	Florida	1945	Jacksonville
J. R. Rutledge	1911	Savannah	1944	Gainesville
James Sanchez	1928	Florida	1944	Ocala
Robert K. Sherrod	1909	Florida	1941	Gainesville
Charles H. Thomas	1927	Florida	1945	Reddick
J. W. Warner	1928	Florida	1943	Alachua
John W. Wesley	1912	Florida	1944	Jacksonville
John W. Wesley	1898	Florida	1945	Jacksonville
Charles K. Brown	1918	South Carolina	1946	Jacksonville
A. O. Bustamente	1903	Santiago	1946	Gainesville
Levi C. Haile	1877	Florida		Lake City
H. H. Hawkins	1887	Florida	1944	Alachua
D. J. Watts	1909	Florida	1945	Palatka
J. W. Zanders		S. Florida	1945	Palatka
T. H. B. Walker	1894	Florida	1948	Jacksonville
S. P. Rutledge	1918	Florida	1948	St. Augustine
Kelly W. Moses	1924	Florida	1948	Gainesville
John Boyd Cook	1925	Florida	1949	Jacksonville
J. C. Certain	1923	Florida	1949	Plant City
Henry C. Greene	1910	Florida	1949	Alachua
James S. Todd	1881	Central Ala.	1949	Jacksonville
Z. D. Limbrick	1894	Central Ala.	1949	Jacksonville
G. R. Niblack	1912	Florida	1951	Gainesville
T. W. Williams	1901	Florida	1951	Palatka
Priestly R. Dukes	1914	Florida	1951	Reddick

## SOUTH FLORIDA CONFERENCE

NAME	Entered	Died
Smith, Israel S.	1902	1921
Bartley, Joseph S.	1906	1922
Meeks, Krokester K.	1886	1924
Taylor, Jessie E.	1909	1927
Stephen, William R.	1909	1928
Jackson, Arthur L.	1918	1932
William, Anthony W.	1902	1933
Collier, William T.	1896	1935
Johnson, Jacob J.	1909	1935
Rutledge, Allen R.	1901	1937
Alexander, George W.	1926	1941
Pickens, W. P.	1909	1942
Currington, N. J.	1922	1945
Garrison, E. W.	1906	1945
Habison, Tobias B.	1912	1948
Morgan, William A.	1902	1949
Wilson, Sandy B.	1914	1949
Bannerman, O. W.	1942	1951
McLendon, Littleton	1940	1952

FLORIDA CONFERENCE MERGED IN 1952

NAME	Entered the Ministry	Joined Conference	Died	Place of Death
W. O. Bartley	1898	Florida	1953	Jacksonville
R. H. DeRose	1893	Florida	1953	Jacksonville
Joseph Bell	1924	Florida	1953	Reddick
W. P. Holmes		Florida	1953	Miami
L. R. Coles	1959	Florida	1953	Jacksonville
J. H. Jones		Florida	1954	Jacksonville
H. W. Bartley	1904	Florida	1955	Jacksonville
J. S. Cameron	1919	Florida	1957	Lakeland
Felix Goodwine	1921	Florida	1957	Plant City
J. A. Mitchell	1919	Florida	1958	Lake City
Frank Harper		Florida	1958	Jacksonville
D. W. Demps	1908	Florida	1959	Key West
James W. Robinson		Florida	1959	Jacksonville
S. Marion Weeks	1944	Florida	1959	Atlanta
Horace J. Blunt	1925	Florida	1960	Starke
William Franklin	1926	Florida	1960	Alachua
D. S. Selmore	1911	Florida	1960	Georgia
Evan M. Hurley	1920	Savannah	1961	Jacksonville
D. C. McCoy	1912	Florida	1961	St. Augustine
George F. Ponder	1929	Florida	1961	Miami
H. M. Trapp	1920	Florida	1961	Gainesville
George T. Tyer	1922	Florida	1961	Tampa
Handy G. William		Florida	1961	Palatka
J. J. William		Florida	1962	Alachua
W. N. Brown	1906	Florida	1963	Ft. Myers
Lewis Limbric		Florida	1965	Citra
Otis A. Burns	1926	Florida	1965	Ft. Myers
Samuel D. Bankston	1918	Savannah	1966	St. Petersburg
Robert Dickens	1950	Florida	1966	Ft. Pierce
William Murray, Sr.			1966	
A. R. Smith	1948	Georgia	1966	Jacksonville
John A. Simpson	1893	Southwest	1968	West Palm Beach
Damon Dell	1932	Florida	1967	Gainesville
Isaiah McPherson	1954	Florida	1968	Jacksonville
Albert T. Stone	1927	Florida	1967	Ft. Pierce
W. L. Hubert				
Lonnie Zimmerman	1942	Florida	1969	Gainesville
James Banks	1939	Florida	1969	Alachua



## ROLL OF THE HONORED DEAD

### THE FLORIDA CONFERENCE, SOUTHEASTERN JURISDICTION

NAME	Entered Itinerancy		Date of Death		Place of Death or Burial
	When	Conference			
J. L. Bourn	1911	So. Georgia	September	24, 1939	Bowling Green, Fla.
C. K. Gutteridge	1915	Florida	November	7, 1939	Tampa, Fla.
F. H. Champion	1908	Florida	December	4, 1939	Callahan, Fla.
W. R. Wedderspoon	1890	New Jersey	December	13, 1939	Miami, Fla.
Addyman Smith	1902	St. Johns River	January	4, 1940	St. Petersburg, Fla.
J. L. Yeats	1893	Texas	January	23, 1940	Tampa, Fla.
J. Edgar Wilson	1881	Baltimore	January	29, 1940	Lakeland, Fla.
J. M. Gross	1877	Holston	April	1, 1940	Miami, Fla.
C. W. Mathison	1903	No. Alabama	May	3, 1940	Fernandina, Fla.
H. J. Haeflinger	1903	Florida	May	16, 1940	High Point, N. C.
J. W. Taylor	1891	No. Georgia	May	23, 1940	Ocala, Fla.
A. E. Householder	1878	Holston	August	11, 1940	Knoxville, Tenn.
W. E. Sewell	1890	Memphis	February	12, 1941	Tampa, Fla.
J. T. Guy	1897	Holston	February	17, 1941	Hampton, Fla.
D. Carrera	1909	Florida	December	7, 1941	Tampa, Fla.
J. T. Mitchell	1898	Florida	September	16, 1941	Homeland, Fla.
J. C. Jones	1890	No. Carolina	April	13, 1942	Jacksonville, Fla.
W. M. Poage	1876	S. W. Missouri	April	22, 1942	Tampa, Fla.
S. E. Lawhon	1906	Kansas	October	23, 1942	Ft. Lauderdale, Fla.
G. P. Penney	1906	So. Carolina	April	29, 1943	Miami, Fla.
W. K. Piner	1881	No. Texas	March	7, 1943	Lakeland, Fla.
C. A. Saunders	1877	Florida	January	21, 1943	Lakeland, Fla.
C. W. Sullivan	1896	Central Ohio	November	10, 1942	Degraff, Ohio
M. E. Thompson	1907	No. Indiana	October	22, 1942	Ellenton, Fla.
R. E. L. Folsom	1909	Florida	December	23, 1943	Lakeland, Fla.
A. M. Hughlett	1905	Memphis	February	24, 1944	Clearwater, Fla.
W. F. Jones	1897	No. Carolina	March	21, 1944	Jacksonville, Fla.
I. S. Patterson	1887	Florida	December	31, 1943	Tallahassee, Fla.
F. J. Patterson	1906	Florida	April	7, 1944	Lake Wales, Fla.
Thos. Williams	1896	So. Georgia	November	6, 1943	Williston, Fla.
Alfred Evendon	1918	St. Johns River	June	24, 1944	Jacksonville, Fla.
C. Fred Blackburn	1891	Florida	July	11, 1944	Arcadia, Fla.
Walter J. Nease	1895	So. Georgia	December	5, 1944	Stringfield, Ga.
C. R. Mingledorff	1922	Florida	January	13, 1945	Lockloosa, Fla.
Howard Dutil	1895	Florida	January	17, 1945	Umatilla, Fla.
William A. Fisher	1912	Florida	February	19, 1945	Perry, Fla.
Robert F. Kersey	1922	Florida	May	13, 1945	Wellborn, Fla.
C. H. Summers	1900	Florida	June	25, 1945	Coronado Beach, Fla.
M. H. Norton	1903	Florida	August	3, 1945	New Smyrna, Fla.
F. N. Lapham	1898	Colorado	August	26, 1945	Los Angeles, Calif.
J. E. Shepherd	1911	Florida	November	7, 1945	Groveland, Fla.
W. J. Carpenter	1881	S. W. Missouri	December	14, 1945	Tampa, Fla.
J. S. Chapman	1879	Indian Mission	January	14, 1946	Orlando, Fla.
J. D. Major	1891	E. Columbia	February	8, 1946	Lakeland, Fla.
M. T. Bell	1896	Florida	May	22, 1946	Lakeland, Fla.
L. M. Reid	1922	Florida	July	9, 1946	Bowling Green, Fla.
E. Watt Smith	1907	Louisville	September	2, 1946	Tampa, Fla.
W. J. Palmer	1901	No. Texas	September	15, 1946	Haines City, Fla.
H. T. Gaines	1883	No. Mississippi	December	1, 1946	Jacksonville, Fla.
F. E. Steinmeyer	1898	Florida	April	3, 1947	Tampa, Fla.
C. K. Vliet	1928	Florida	April	6, 1947	Nashville, Tenn.
J. J. Jones	1907	No. Alabama	September	18, 1947	Citra, Fla.
F. W. Cramer	1921	Florida	November	27, 1947	Savannah, Ga.
J. A. Boyd	1926	M. P. Church	December	17, 1947	Quincy, Fla.
J. B. Culppepper, Jr.	1930	Florida	December	30, 1947	Fort Myers, Fla.
J. H. Elder	1906	Illinois	February	22, 1948	Miami, Fla.
C. E. Cook	1903	So. Georgia	May	5, 1948	Micanopy, Fla.
J. J. Treadwell	1910	St. Johns River	July	13, 1948	St. Augustine, Fla.
C. W. White	1894	Florida	August	22, 1948	Ocala, Fla.
J. F. Pickard	1895	No. Minnesota	November	13, 1948	Minneapolis, Minn.
Wm. Landiss	1893	Illinois	January	20, 1949	Mandarin, Fla.
Geo. F. Scott	1908	Florida	January	28, 1949	Lakeland, Fla.
F. Irving Bond	1929	M. P. Church	April	26, 1949	Bradenton, Fla.
J. T. Stretton	1893	Wisconsin	May	7, 1949	Lake Worth, Fla.
Edward Doherty	1921	W. Wisconsin	August	10, 1949	Miami, Fla.
W. F. Dunkle	1899	Indian Mission	October	28, 1949	Tallahassee, Fla.
I. C. Jenkins	1899	No. Alabama	December	21, 1949	Orlando, Fla.
W. G. Clinton	1892	Indiana	January	21, 1950	Carthage, Mo.
R. L. Sumner	1895	Florida	January	25, 1950	Clearwater, Fla.
Felix R. Hill, Jr.	1889	St. Louis	March	19, 1950	Jacksonville, Fla.
R. Z. Tyler	1918	No. Georgia	March	21, 1950	New York City
L. M. Broyles	1892	No. Mississippi	April	22, 1950	Orlando, Fla.
J. B. Reid	1916	Florida	August	23, 1950	Bowling Green, Fla.
J. E. Woodward	1907	Florida	September	16, 1950	Monticello, Fla.
M. A. Soper	1900	Cent. N. Y.	October	1, 1950	St. Petersburg, Fla.
T. S. Brock	1896	New Jersey	October	12, 1950	Lake Worth, Fla.

Roll of the Honored Dead—Continued

NAME	Entered Itinerancy		Date of Death		Place of Death or Burial
	When	Conference			
E. J. Gates	1891	Florida	December	2, 1950	Manatee, Fla.
G. W. Carlin	1908	Des Moines	December	7, 1950	Lake Worth, Fla.
M. B. Cox	1913	No. Carolina	June	8, 1951	Lakeland, Fla.
J. I. Wean	1839	Central Ohio	July	13, 1951	Eustis, Fla.
W. J. Jones	1912	Michigan	September	9, 1951	Miami, Fla.
J. H. Macy	1950	Florida	November	27, 1951	Anthony, Fla.
L. Oser	1904	Florida	December	13, 1951	Avon Park, Fla.
J. A. Partridge	1910	No. Georgia	January	31, 1952	Eustis, Fla.
W. F. Ernsberger	1893	Central Ohio	February	6, 1952	DeLand, Fla.
M. A. Oldt	1899	Michigan	March	6, 1952	Leesburg, Fla.
O. S. Palmer	1924	Florida	April	30, 1952	Fort Myers, Fla.
C. G. Nelson	1905	E. Indiana	May	6, 1952	Lakeland, Fla.
Olin Boggess	1884	St. Louis	May	24, 1952	Ocala, Fla.
A. R. Buhman	1926	Florida	November	12, 1952	DeLand, Fla.
G. W. Sellers	1887	Florida	November	25, 1952	Brandon, Fla.
A. P. Smith	1917	Tennessee	August	30, 1953	Largo, Fla.
J. W. Rogers	1904	No. Mississippi	March	20, 1954	Alachua, Fla.
J. W. Pearson	1909	Tennessee	June	3, 1954	St. Petersburg, Fla.
G. E. Bennett	1907	Indiana	July	15, 1954	Eau Gallie, Fla.
W. C. Norton	1892	Florida	July	17, 1954	Tampa, Fla.
E. L. Pierce	1904	Pittsburgh	November	7, 1954	Miami, Fla.
C. S. Gardner	1919	Florida	November	22, 1954	Tampa, Fla.
G. S. Roberts	1901	Florida	November	28, 1954	Tallahassee, Fla.
O. E. Rice	1915	Florida	December	5, 1954	Orlando, Fla.
D. Lee Jones	1927	Florida	January	2, 1955	Lakeland, Fla.
J. F. Phillips	1909	New England	May	19, 1955	Kissimmee, Fla.
L. Munro	1909	N. W. Kansas	June	30, 1955	Miami, Fla.
H. F. Tolle	1901	Mississippi	August	17, 1955	Tampa, Fla.
C. W. Marlin	1914	Kansas	October	5, 1955	Miami, Fla.
Lawrence Radcliffe	1907	No. Minnesota	December	29, 1955	Daytona Beach, Fla.
A. Fred Turner	1924	Florida	September	26, 1956	Tampa, Fla.
J. E. Lewis	1919	Florida	October	23, 1956	Largo, Fla.
C. W. Crooke	1889	Indiana	December	8, 1956	Jacksonville, Fla.
W. H. Newkirk	1898	W. Texas	March	24, 1957	Tampa, Fla.
S. I. Hendrix	1906	Florida	April	21, 1957	Safety Harbor, Fla.
B. D. Bourne	1907	So. Georgia	April	29, 1957	Umatilla, Fla.
W. H. Herndon	1920	Florida	May	29, 1957	Miami, Fla.
Hugh C. Embry	1938	Florida	August	18, 1957	Norfolk, Va.
D. S. Scadeng	1905	No. Dakota	October	7, 1957	Miami, Fla.
A. V. Rudy	1924	Holston	November	2, 1957	Jacksonville, Fla.
D. D. Dieffenwerth	1908	Florida	December	11, 1957	Monticello, Fla.
S. W. Walker	1893	Florida	March	17, 1958	St. Petersburg, Fla.
W. C. Rogers	1915	Florida	April	13, 1958	Sebastian, Fla.
G. H. York	1896	Florida	May	23, 1958	Tampa, Fla.
R. T. Caldwell	1921	Florida	June	19, 1958	Tavares, Fla.
A. H. Cole	1899	Florida	August	3, 1958	Leesburg, Fla.
O. A. Murphy	1926	Florida	November	8, 1958	Daytona Beach, Fla.
H. E. Murkett	1896	New England, S.	November	30, 1958	Orange City, Fla.
John W. Branscomb	1928	Florida	January	16, 1959	Orlando, Fla.
John E. Mickler	1893	Florida	February	2, 1959	DeLand, Fla.
Rembert A. Guy	1913	Florida	February	14, 1959	Delray Beach, Fla.
J. T. Coulliette	1908	Alabama	March	18, 1959	Lakeland, Fla.
J. E. Hartsfield	1914	Florida	March	26, 1959	Jacksonville, Fla.
R. F. Hodnett	1905	N. Georgia	April	10, 1959	Palm Harbor, Fla.
J. L. Hunter	1914	Florida	April	25, 1959	Monticello, Fla.
F. W. Sessions	1896	Central N. Y.	June	1, 1959	Jacksonville, Fla.
John T. Bellar	1859	Florida	July	1, 1959	Tampa, Fla.
J. D. Lewis	1900	Cuba	December	30, 1959	Largo, Fla.
Smith Hardin	1895	Florida	January	11, 1960	Bradenton
L. E. Wright	1915	North Georgia	May	31, 1960	Atlanta, Ga.
James E. Jenkins	1911	N. Ala.	Jan.	17, 1961	Vero Beach, Fla.
G. W. Hutchinson	1900	S. Ga.	Feb.	12, 1961	Lakeland, Fla.
J. W. Austin	1903	Florida	July	9, 1961	Kissimmee, Fla.
H. A. Spencer	1903	W. Virginia	July	12, 1961	Sarasota, Fla.
W. T. Brantley	1908	Florida	August	24, 1961	Jacksonville, Fla.
Elliott S. Ritch	1938	Florida	August	30, 1961	Brooksville, Fla.
G. Leon Wells	1907	Vermont	September	15, 1961	St. Cloud, Fla.
Homer A. Bain, Sr.	1936	Florida	October	3, 1961	Linden, Fla.
Jesse E. Jones	1922	Florida	November	22, 1961	Citra, Fla.
Wayne W. Patch	1947	Pittsburgh	December	9, 1961	Eustis, Fla.
George B. Warren	1949	N. Carolina	January	11, 1962	Orlando, Fla.
Oliver Hatfield	1925	W. Virginia	January	20, 1962	Canal Point, Fla.
Glenn C. James	1922	Kansas	February	25, 1962	Tallahassee, Fla.
W. H. Cadwell	1914	Wyoming	March	13, 1962	Daytona Beach, Fla.
J. J. Richards	1911	Alabama	April	26, 1962	Stuart, Fla.
B. M. Montgomery	1926	North Georgia	May	26, 1962	Orlando, Fla.
A. A. Hagler	1921	S. Illinois	May	30, 1962	Hialeah, Fla.
Homer A. McNeely, Jr.	1957	Florida	June	2, 1962	Ruskin, Fla.

## Roll of the Honored Dead—Continued

NAME	Entered Itinerancy		Date of Death	Place of Death or Burial
	When	Conference		
Edwin C. Willson . . . . .	1933	Florida . . . . .	July	12, 1962 Homestead, Fla.
Collye W. Alford . . . . .	1923	Florida . . . . .	September	23, 1962 St. Petersburg, Fla.
Ferdinand A. Shipley . . . . .	1911	North Indiana . . . . .	November	28, 1962 St. Petersburg, Fla.
T. Wright Carlton . . . . .	1921	Florida . . . . .	December	18, 1962 Miakka, Fla.
Ludd M. Spivey . . . . .	1912	St. Louis . . . . .	December	27, 1962 Lakeland, Fla.
Thomas R. Adams . . . . .	1907	Florida . . . . .	December	30, 1962 Madison, Fla.
C. C. Martin . . . . .	1928	Alabama . . . . .	January	16, 1963 Tallahassee, Fla.
Dorsey H. Rutter . . . . .	1901	West Virginia . . . . .	February	18, 1963 Daytona Beach, Fla.
John E. Ellis . . . . .	1912	North Georgia . . . . .	April	10, 1963 Toocoo, Ga.
W. G. Strickland . . . . .	1910	Florida . . . . .	April	16, 1963 Tampa, Fla.
Albert G. Stone . . . . .	1923	Kentucky . . . . .	April	30, 1963 St. Cloud, Fla.
Guillermo Perez . . . . .	1909	Florida . . . . .	May	5, 1963 Key West, Fla.
Martin R. Davis . . . . .	1923	N. Dakota . . . . .	June	5, 1963 Hollywood, Fla.
Laurie G. Ray . . . . .	1930	Florida . . . . .	December	23, 1963 Tampa, Fla.
J. F. Clark . . . . .	1907	Florida . . . . .	October	3, 1963 Bowling Green, Fla.
George C. Powell . . . . .	1930	Florida . . . . .	February	3, 1964 Ft. Lauderdale, Fla.
G. P. Hendry . . . . .	1906	S. Georgia . . . . .	April	7, 1964 Marven, Ga.
Henry C. Suter . . . . .	1920	Maine . . . . .	May	23, 1964 Daytona Beach, Fla.
Amos C. McCall . . . . .	1914	Florida . . . . .	July	25, 1964 St. Petersburg, Fla.
John E. Skipper . . . . .	1920	Florida . . . . .	August	3, 1964 Garden City, Fla.
W. L. Nelson . . . . .	1914	Tennessee . . . . .	September	27, 1964 Tampa, Fla.
Rolla E. Hiller . . . . .	1925	St. Johns River . . . . .	November	4, 1964 Jacksonville, Fla.
J. L. Kilgore . . . . .	1897	Louisville . . . . .	December	15, 1964 Stone Mt., Ga.
C. B. Clayton . . . . .	1914	Memphis . . . . .	February	11, 1965 Eustis, Fla.
John H. Hanger . . . . .	1927	Indiana . . . . .	April	11, 1965 Atlanta, Ga.
Charles M. Samford . . . . .	1924	New Mexico . . . . .	May	9, 1965 Daytona Beach, Fla.
Ernest B. Coffee . . . . .	1957	Florida . . . . .	June	21, 1965 Valdosta, Ga.
Royal A. Rice . . . . .	1927	Baltimore . . . . .	October	19, 1965 Ft. Lauderdale, Fla.
W. A. Myres . . . . .	1903	Florida . . . . .	December	30, 1965 Lakeland, Fla.
Orvis J. Stevenson . . . . .	1932	C. New York . . . . .	April	27, 1966 Tallahassee, Fla.
Marvin L. Smith . . . . .	1921	Florida . . . . .	October	20, 1966 Trenton, S. C.
E. C. Keboch . . . . .	1905	Central Pa. . . . .	December	3, 1966 Sarasota, Fla.
W. J. Bennett . . . . .	1955	Florida . . . . .	December	10, 1966 Madison, Fla.
W. J. Martin . . . . .	1925	Florida . . . . .	January	23, 1967 Tampa, Fla.
H. W. Tyler . . . . .	1924	Florida . . . . .	February	18, 1967 Eustis, Fla.
Ben R. Blackburn . . . . .	1951	Florida . . . . .	March	15, 1967 Orlando, Fla.
Joseph Barton . . . . .	1922	Florida . . . . .	April	17, 1967 Lake Placid, Fla.
W. C. McGarity . . . . .	1921	Georgia . . . . .	May	6, 1967 Bowdon, Ga.
L. P. Driskell . . . . .	1917	Georgia . . . . .	May	11, 1967 Plant City, Fla.
H. Grady Cowan . . . . .	1914	Alabama . . . . .	May	15, 1967 Miami, Fla.
L. D. Lowe . . . . .	1898	N. Georgia . . . . .	May	27, 1967 Clermont, Fla.
W. P. Buhrman . . . . .	1898	Holston . . . . .	January	4, 1968 Miami, Fla.
Henry J. Hansen . . . . .	1947	Central Texas . . . . .	March	22, 1968 Vero Beach, Fla.
O. B. Cole . . . . .	1922	W. Ohio . . . . .	April	27, 1968 St. Petersburg, Fla.
Louis Straub . . . . .	1934	Pennsylvania . . . . .	June	12, 1968 Winter Park, Fla.
Clare M. Cotton . . . . .	1927	Florida . . . . .	September	15, 1968 Lakeland, Fla.
H. C. Hardin . . . . .	1911	Florida . . . . .	September	22, 1968 Plant City, Fla.
George Glazier . . . . .	1921	Florida . . . . .	September	24, 1968 Oneco, Fla.
J. Wallace Hamilton . . . . .	1927	Florida . . . . .	October	7, 1968 St. Petersburg, Fla.
Henry Kinnard . . . . .	1952	Florida . . . . .	October	11, 1968 Tullahoma, Tenn.
J. F. Bell . . . . .	1887	Florida . . . . .	December	20, 1968 Gainesville, Fla.
Fred L. Martin, Jr. . . . .	1926	Florida . . . . .	April	6, 1969 Colorado Springs, Colo.
Donald R. Crocker . . . . .	1936	Rock River . . . . .	April	16, 1969 Ft. Lauderdale, Fla.
Paul A. Fletcher . . . . .	1915	Florida . . . . .	May	24, 1969 Plant City, Fla.
W. C. Fountain . . . . .	1914	Florida . . . . .	June	4, 1969 Boynton Beach, Fla.
R. A. Selby . . . . .	1909	Kentucky . . . . .	January	12, 1970 Daytona Beach, Fla.
T. A. Huger . . . . .	1921	S. Florida . . . . .	January	13, 1970 Lakeland, Fla.
Royal Page . . . . .	1929	S. Georgia . . . . .	January	18, 1970 Ft. Myers, Fla.
Clinton Burris . . . . .	1918	Ohio . . . . .	January	18, 1970 Lakeland, Fla.
W. A. Burch . . . . .	1917	New Jersey . . . . .	January	25, 1970 Ft. Lauderdale, Fla.
Alfred L. Williams . . . . .	1928	Savannah . . . . .	February	5, 1970 Jacksonville, Fla.
James A. Hendry . . . . .	1913	Florida . . . . .	May	14, 1970 Perry, Fla.
Jessie J. Truell . . . . .	1939	Florida . . . . .	May	18, 1970 Hawthorne, Fla.
Edward J. Rees . . . . .	1918	Kentucky . . . . .	June	2, 1970 St. Augustine, Fla.
Martin J. Johnson . . . . .	1939	Florida . . . . .	July	4, 1970
Thaxton Springfield . . . . .	1940	Florida . . . . .	July	22, 1970 Gainesville, Fla.
R. Ira Barnett . . . . .	1903	Florida . . . . .	September	23, 1970 Lakeland, Fla.
John M. Sikes . . . . .	1941	Florida . . . . .	October	12, 1970 Ft. Myers, Fla.
A. C. Riviere . . . . .	1923	Florida . . . . .	October	26, 1970 St. Petersburg, Fla.
Howard R. Porter . . . . .	1857	Florida . . . . .	December	28, 1970 Daytona Beach, Fla.
C. E. Brantley . . . . .	1834	Georgia MP . . . . .	January	28, 1971 Decatur, Ga.
W. Harold Miller . . . . .	1950	Florida . . . . .	June	1, 1971 Plant City, Fla.
John B. F. Williams . . . . .	1937	Florida . . . . .	September	8, 1971 Melbourne, Fla.
Edgar T. Standifer . . . . .	1924	Northwest . . . . .	September	26, 1971 Ellenton, Fla.
J. G. Sturdivant . . . . .	1910	N. Alabama . . . . .	October	11, 1971 Miami, Fla.
Claude H. Thompson . . . . .	1933	Baltimore . . . . .	October	16, 1971 Atlanta, Ga.

Roll of the Honored Dead—Continued

NAME	Entered Itinerancy		Date of Death		Place of Death or Burial
	When	Conference			
Thomas A. Ferguson	1913	Mississippi	October	18, 1971	Tallahassee, Fla.
C. R. A. Banks	1925	C. Missouri	October	23, 1971	Ft. Lauderdale, Fla.
William B. Mundy	1935	Baltimore	November	8, 1971	Lakeland, Fla.
John G. Stradley	1923	Florida	November	20, 1971	Winter Haven, Fla.
Daniel E. Harrison	1963	Florida	March	3, 1972	Daytona Beach, Fla.
Richard J. Broyles	1922	N. Georgia	April	19, 1972	Norcross, Georgia
R. Eugene Rutland, Sr.	1914	N. Georgia	May	19, 1972	McIntosh, Fla.
Shuler Peele	1930	Florida	June	22, 1972	Lake City, Fla.
Walter G. Gray	1914	S. India	July	29, 1972	St. Petersburg, Fla.
William Ray Boland	1930	Florida	August	13, 1972	Belle Glade, Fla.
Carlock Hawk	1911	Holston	February	26, 1973	Asheville, N. C.
Murdock A. Shaw	1938	Florida	March	1973	Eustis, Fla.
Burton B. Bosworth	1957	E. Penn.	March	5, 1973	West Palm Beach, Fla.
Donald M. Maynard	1924	Colorado	May	8, 1973	Nashville, Tenn.
Louis G. Scott	1939	Florida	May	18, 1973	Ft. White, Fla.
Otis Christy Aleshire	1969	Florida	March	20, 1973	Palatka, Fla.

SESSIONS OF THE ST. JOHNS RIVER CONFERENCE OF THE METHODIST CHURCH

No.	Date	Place	Bishop	Secretary
1	1887	Jacksonville	Foss	H. J. Walker
2	1888	St. Augustine	Mallalieu	W. S. Fitch
3	1889	Eustis	Newman	W. S. Fitch
4	1890	Orange City	Bowman	W. S. Fitch
5	1891	Lawtey	Warren	G. E. Shiras
6	1892	Jacksonville	Ninde	G. E. Shiras
7	1893	DeLand	Foster	G. E. Shiras
8	1894	Eustis	Joyce	G. E. Shiras
9	1895	Dayton	Fowler	J. G. Bonnell
10	1896	Lawtey	Foss	J. G. Bonnell
11	1897	Tarpon Springs	Hurst	J. J. Edwards
12	1898	DeLand	Andrews	J. J. Edwards
13	1899	Eustis	Ninde	R. O. Payne
14	1900	Jacksonville	Walden	J. B. Hawk
15	1901	St. Augustine	Mallalieu	J. B. Hawk
16	1902	Daytona	Fitzgerald	J. B. Hawk
17	1903	DeLand	Foss	J. B. Hawk
18	1904	Tarpon Springs	Goodsell	Addyman Smith
19	1905	Seabreeze	McCabe	Addyman Smith
20	1906	St. Augustine	Fowler	Addyman Smith
21	1907	St. Petersburg	McDonald	G. F. Scott
22	1908	Jacksonville	Spellmeyer	Addyman Smith
23	1909	Miami	Cranston	D. H. Rutter
24	1910	Eustis	Berry	Addyman Smith
25	1911	St. Petersburg	Hamilton	Addyman Smith
26	1912	South Jacksonville	Warren	J. H. Elder
27	1913	Daytona	Leete	J. H. Elder
28	1914	Miami	Leete	J. H. Elder
29	1915	Tarpon Springs	Wilson	J. H. Elder
30	1916	St. Augustine	Leete	W. J. Harkness
31	1917	St. Cloud	Quayle	O. T. Uslleman
32	1918	Sebring	Leete	John Treadwell
33	1919	Eustis	Burt	D. H. Rutter
34	1920	Jacksonville	Leete	D. H. Rutter
35	1921	DeLand	Leete	D. H. Rutter
36	1922	St. Cloud	Richardson	D. H. Rutter
37	1923	Lake Worth	Richardson	D. H. Rutter
38	1924	Winter Park	Richardson	D. H. Rutter
39	1925	Miami	McConnell	D. H. Rutter
40	1926	St. Petersburg	Nicholson	Harry Ingham
41	1927	Daytona Beach	Hughes	Harry Ingham
42	1928	Jacksonville	Richardson	Harry Ingham
43	1929	Lake Worth	Keeney	Jesse L. Murrell
44	1930	St. Cloud	Smith	Jesse L. Murrell
45	1931	Tarpon Springs	Leonard	Jesse L. Murrell
46	1932	Melbourne	Keeney	Jesse L. Murrell
47	1933	Ft. Lauderdale	Keeney	W. V. Meredith
48	1934	St. Augustine	Keeney	W. V. Meredith
49	1935	Miami	Keeney	James W. Marlin
50	1936	DeLand	Wade	James W. Marlin
51	1937	St. Petersburg	Flint	James W. Marlin
52	1938	Eustis	Magee	James W. Marlin
53	1939	Melbourne	Flint	James W. Marlin

### SESSIONS OF THE SOUTH FLORIDA MISSION AND THE SOUTH FLORIDA CONFERENCE

Where Convened	Bishop Presiding	Secretary	Date
St. Petersburg	E. G. Richardson	L. Calvin Foster	1921
Key West	E. G. Richardson	L. Calvin Foster	1922
Orlando	E. L. Waldorf	L. Calvin Foster	1923
Bradenton	E. G. Richardson	L. Calvin Foster	1925
Miami	William Wilson	L. Calvin Foster	1926
Clearwater	W. P. Berry	L. Calvin Foster	1927
Daytona Beach	E. G. Richardson	W. P. Pickens	1928
St. Petersburg	F. T. Keeney	W. P. Pickens	1929
Ft. Lauderdale	C. A. Drown	W. P. Pickens	1930
West Palm Beach	F. T. Keeney	S. P. Rutledge	1931
Ft. Myers	G. B. Mead	S. P. Rutledge	1932
Lakeland	F. T. Keeney	C. R. A. Banks	1933
Sanford	F. T. Keeney	C. R. A. Banks	1934
Daytona Beach	R. E. Jones	C. R. A. Banks	1935
Miami	F. T. Keeney	C. R. A. Banks	1936
Orlando	Charles W. Flint	C. R. A. Banks	1937
Clearwater	G. B. Oxnam	C. R. A. Banks	1938
Daytona Beach	Edgar Blake	C. R. A. Banks	1939
Tampa	A. F. Shaw	C. R. A. Banks	1940
Lakeland	L. H. King	C. R. A. Banks	1941
West Palm Beach	L. H. King	C. R. A. Banks	January 1942
Orlando	L. H. King	C. R. A. Banks	December 1942
Bradenton	L. H. King	C. R. A. Banks	1944
St. Petersburg	L. H. King	C. R. A. Banks	1945
Orlando	R. N. Brooks	C. R. A. Banks	1946
West Palm Beach	E. W. Kelley	T. A. Huger	1947
Tampa	E. W. Kelley	T. A. Huger	1948

### SESSIONS OF THE FLORIDA CONFERENCE OF THE METHODIST EPISCOPAL CHURCH

No.	Yr.	Date	Place	Bishop	Secretary
1	1873	Jan. 29	Jacksonville	Ames, F. R.	Darnell, S. B.
2	1874	Jan. 29	Gainesville	Haven, G.	Darnell, S. B.
3	1875	Jan. 28	Monticello	Wiley, I. W.	Darnell, S. B.
4	1876	Jan. 27	Fernandina	Foster, R. S.	Darnell, S. B.
5	1877	Jan. 21	Jacksonville	Harris, W. L.	Darnell, S. B.
6	1878	Jan. 9	Gainesville	Scott, Levi	Darnell, S. B.
7	1879	Jan. 8	Monticello	Peck, W. O.	Darnell, S. B.
8	1880	Jan. 7	Fernandina	Simpson, W.	Darnell, S. B.
9	1881	Jan. 10	Jacksonville	Warren, H. W.	Darnell, S. B.
10	1882	Jan. 5	Gainesville	Foster, R. S.	Darnell, S. B.
11	1883	Jan. 13	Jacksonville	Merrill, S. M.	Darnell, S. B.
12	1884	Jan. 19	Fernandina	Bowman, T.	Darnell, S. B.
13	1885	Jan. 22	Jacksonville	Walden, J. M.	Darnell, S. B.
14	1886	Jan. 21	Jacksonville	Andrews, E. G.	Grant, J.
15	1887	Jan. 13	Ocala	Foss, C. D.	Grant, J.
16	1888	Jan. 18	Fernandina	Ninde, W. X.	Grant, J.
17	1889	Jan. 24	Cedar Key	Newman, J. P.	Grant, J.
18	1890	Jan. 23	Jacksonville	Bowman, T.	Grant, J.
19	1891	Jan. 22	Gainesville	Warren, H. W.	Grant, J.
20	1892	Jan. 21	Fernandina	Ninde, W. X.	Grant, J.
21	1893	Jan. 21	Palatka	Foster, R. S.	Patterson, J. P.
22	1894	Jan. 24	St. Augustine	Joyce, I. W.	Deas, J. M.
23	1895	Jan. 24	Jacksonville	Fowler, C. H.	Patterson, J. P.
24	1896	Jan. 22	Gainesville	Foss, C. D.	Patterson, J. P.
25	1897	Jan. 14	Tampa	Hurst, J. F.	Deas, J. M.
26	1898	Jan. 13	Jacksonville	Andrews, E. G.	Deas, J. M.
27	1899	Jan. 12	Fernandina	Ninde, W. X.	Deas, J. M.
28	1900	Jan. 17	Gainesville	Walden, J. M.	Deas, J. M.
29	1901	Jan. 17	Tampa	Mallatien, W. E.	Deas, J. M.
30	1902	Jan. 22	St. Augustine	Fitzgerald, J. N.	Deas, J. M.
31	1903	Jan. 29	Jacksonville	Foss, C. D.	Deas, J. M.
32	1904	Feb. 4	Gainesville	Godsell, D. A.	Deas, J. M.
33	1905	Feb. 2	Ocala	McCabe, C. C.	Deas, J. M.
34	1906	Jan. 31	Fernandina	Fowler, C. H.	Bartley, S.
35	1907	Jan. 17	Palatka	McDowell, W. F.	Bartley, S.
36	1908	Jan. 28	Jacksonville	Snellmyer, H.	Huger, S. A.
37	1909	Jan. 28	Fernandina	McIntyre, R.	Huger, S. A.
38	1910	Jan. 20	Ocala	Berry, W. F.	Huger, S. A.
39	1911	Feb. 1	Starke	Hamilton, J. W.	Williams, J. B. L.
40	1912	Feb. 1	Gainesville	Warren, H. W.	Williams, J. B. L.
41	1913	Jan. 23	Palatka	Lette, F. D.	Williams, J. B. L.

No.	Yr.	Date	Place	Bishop	Secretary
42	1914	Jan. 28	Lake City	Lette, F. D.	Williams, J. B. L.
43	1915	Jan. 27	Newberry	Wilson, L. B.	Deas, J. M.
44	1916	Jan. 27	Jacksonville	Lette, F. D.	Deas, J. M.
45	1917	Jan. 26	Ocala	Quayle, W. A.	Deas, J. M.
46	1918	Feb. 7	Palatka	Lette, F. D.	Deas, J. M.
47	1919	Feb. 5	Gainesville	Burt William	Huger, S. A.
48	1920	Feb. 5	Jacksonville	Lette, F. D.	Williams, J. B. L.
49	1921	Feb. 6	Ocala	Richardson, E. G.	Williams, J. B. L.
50	1922	Jan. 18	Lake City	Richardson, E. G.	Williams, J. B. L.
51	1923	Feb. 1	St. Augustine	Waldorf, E. L.	Williams, J. B. L.
52	1924	Jan. 30	Gainesville	Stuntz, H. C.	Williams, J. B. L.
53	1925	Jan. 29	Jacksonville	Richardson, E. G.	Williams, J. B. L.
54	1926	Jan. 21-24	Fernandina	Wilson, Luther B.	Williams, J. B. L.
55	1928	Jan. 27-30	Jacksonville	Berry, Jos. F.	Williams, J. B. L.
56	1928	Jan. 19-23	Gainesville	Keeney, F. T.	Williams, J. B. L.
57	1929	Jan. 31-Feb. 3	Jacksonville	Brown, Wallace E.	Williams, J. B. L.
58	1930	Jan. 16-20	Ocala	Meade, Chas. M.	Williams, J. B. L.
59	1931	Feb. 5-8	Lake City	Keeney, F. T.	Williams, J. B. L.
60	1932	Jan. 27-31	Jacksonville	Keeney, F. T.	Williams, J. B. L.
61	1933	Jan. 26-29	Palatka	Keeney, F. T.	Williams, J. B. L.
62	1934	Feb. 1-4	Gainesville	Jones, R. E.	Williams, J. B. L.
63	1935	Jan. 31-Feb. 3	Jacksonville	Keeney, F. T.	Williams, J. B. L.
64	1936	Feb. 13-16	Jacksonville	Flint, Chas. W.	Williams, J. B. L.
65	1937	Feb. 4-7	Lake City	Flint, Chas. W.	Williams, J. B. L.
66	1938	Jan. 20-23	High Springs	McConnell, E. J.	Hurley, E. M.
67	1939	Feb. 2-5	Jacksonville	Clair, M. W.	Hurley, E. M.
68	1940	Jan. 25-28	Gainesville	King, L. H.	Hurley, E. M.
69	1941	Jan. 29-Feb. 1	Jacksonville	King, L. H.	Hurley, E. M.
70	1941	Dec. 18-21	Jacksonville	King, L. H.	Ward, T. P.
71	1942	Dec. 24	Palatka	King, L. H.	Ward, T. P.
72	1943	Dec. 8-12	High Springs	King, L. H.	Ward, T. P.
73	1944	Dec. 14-17	Hastings	Shaw, A. P.	Ward, T. P.
74	1945	Dec. 13-15	Jacksonville	Shaw, A. P.	Rutledge, S. P.
75	1946	Dec. 5-8	Gainesville	Shaw, A. P.	Rutledge, S. P.
76	1947	Nov. 20-23	St. Augustine	Bowen, J. W. E.	Robinson, S. S., Jr.
77	1948	Nov. 11-14	Ocala	Bowen, J. W. E.	Robinson, S. S., Jr.
78	1949	Nov. 10-13	Starke	Bowen, J. W. E.	Robinson, S. S., Jr.
79	1950	Nov. 9-12	Jacksonville	Bowen, J. W. E.	Robinson, S. S., Jr.
80	1951	Nov. 15-18	Jacksonville	Bowen, J. W. E.	Robinson, S. S., Jr.
81	1952	Nov. 6-9	High Springs	Bowen, J. W. E.	Robinson, S. S., Jr.

SESSIONS OF THE FLORIDA CONFERENCE (CJ)

82	1952	Nov. 10	Daytona Beach	Bowen, J. W. E.	Robinson, S. S., Jr.
83	1953	Nov. 18-22	Orlando	Bowen, J. W. E.	Robinson, S. S., Jr.
84	1954	Nov. 10-14	Jacksonville	Bowen, J. W. E.	Robinson, S. S., Jr.
85	1955	Nov. —	West Palm Beach	Bowen, J. W. E.	Robinson, S. S., Jr.
86	1956	Nov. 14-18	St. Petersburg	Bowen, J. W. E.	Fair, Rogers P.
87	1957	Nov. 6-10	Gainesville	Bowen, J. W. E.	Fair, Rogers P.
88	1958	Nov. 19-23	Tampa	Bowen, J. W. E.	Fair, Rogers P.
89	1959	Nov. 4-8	Daytona	Bowen, J. W. E.	Fair, Rogers P.
90	1960	Nov. 9-13	Miami	Harris, M. L.	Fair, Rogers P.
91	1961	Nov. 1-5	Ocala	Harris, M. L.	Fair, Rogers P.
92	1962	June 13-17	Daytona Beach	Harris, M. L.	Fair, Rogers P.
93	1963	June 12-16	Gainesville	Harris, M. L.	Fair, Rogers P.
94	1964	June 3-7	Daytona Beach	Harris, M. L.	Fair, Rogers P.
95	1965	June 10-13	Daytona Beach	Harris, M. L.	Fair, Rogers P.
96	1966	June 9-12	Daytona Beach	Henley, J. W.	Fair, Rogers P.
97	1967	June 8-11	Daytona Beach	Edgar A. Love	Fair, Rogers P.
98	1968	June 13-16	Daytona Beach	L. Scott Allen	Fair, Rogers P.
99	1968	Sept. 21	Daytona Beach	James W. Henley	Fair, Rogers P.
100	1969	June 2	Lakeland	James W. Henley	Fair, Rogers P.

**SESSIONS OF THE FLORIDA CONFERENCE OF THE  
METHODIST EPISCOPAL CHURCH, SOUTH**

	Place	Convended	President	Secretary
1	Tallahassee, Fla.	Feb. 6, 1845	Bishop J. Soule	T. C. Benning
2	Monticello, Fla.	Feb. 9, 1846	Bishop J. O. Andrew	P. P. Smith
3	Quincy, Fla.	Feb. 10, 1847	Bishop W. Capers	P. P. Smith
4	Waynesville, Ga.	Feb. 9, 1848	Bishop J. O. Andrew	P. P. Smith
5	Albany, Ga.	Jan. 31, 1849	Bishop W. Capers	P. P. Smith
6	Madison, Fla.	Feb. 6, 1850	Ira L. Potter	P. P. Smith
7	Thomasville, Ga.	Jan. 9, 1851	Bishop R. Paine	P. P. Smith
8	Tallahassee, Fla.	Jan. 28, 1852	Bishop Andrew W. Griffith	P. P. Smith
9	Quincy, Fla.	Jan. 26, 1853	Bishop W. Capers	P. P. Smith
10	Monticello, Fla.	Jan. 3, 1854	R. H. Howren	P. P. Smith
11	Madison, Fla.	Dec. 2, 1854	Bishop W. Capers	P. P. Smith
12	Bainbridge, Ga.	Dec. 16, 1855	Bishop J. O. Andrew	T. N. Gardner
13	Alligator, Fla.	Dec. 24, 1856	Bishop Andrew S. Richardson	P. P. Smith
14	Thomasville, Ga.	Dec. 16, 1857	Bishop J. Early	P. P. Smith
15	Jacksonville, Fla.	Dec. 15, 1858	Bishop J. O. Andrew	J. C. Ley
16	Micanopy, Fla.	Dec. 28, 1859	Bishop H. H. Kavanaugh	P. P. Smith
17	Monticello, Fla.	Dec. 12, 1860	Bishop G. F. Pierce	P. P. Smith
18	Quincy, Fla.	Dec. 12, 1861	Bishop G. F. Pierce	P. P. Smith
19	Tallahassee, Fla.	Dec. 11, 1862	Bishop J. O. Andrew	P. P. Smith
20	Thomasville, Ga.	Dec. 16, 1863	Bishop J. O. Andrew	F. A. Branch
21	Monticello, Fla.	Dec. 14, 1864	S. P. Richardson	F. A. Branch
22	Madison, Fla.	Nov. 29, 1865	Bishop G. F. Pierce	F. A. Branch
23	Quincy, Fla.	Dec. 13, 1866	Bishop H. N. McTyeire	F. A. Branch
24	Monticello, Fla.	Dec. 6, 1867	Bishop G. F. Pierce	F. A. Branch
25	Jacksonville, Fla.	Jan. 13, 1869	Bishop W. M. Wightman	F. A. Branch
26	Lake City, Fla.	Dec. 20, 1869	Bishop D. S. Doggett	J. P. DePass
27	Tallahassee, Fla.	Jan. 4, 1871	Bishop W. M. Wightman	U. S. Bird
28	Madison, Fla.	Jan. 3, 1872	Bishop W. M. Wightman	U. S. Bird
29	Fernandina, Fla.	Jan. 8, 1873	Bishop E. M. Marvin	U. S. Bird
30	Jacksonville, Fla.	Jan. 7, 1874	Bishop G. F. Pierce	U. S. Bird
31	Live Oak, Fla.	Dec. 16, 1874	Bishop W. M. Wightman	Frederick Pasco
32	Quincy, Fla.	Jan. 5, 1876	Bishop W. M. Wightman	Frederick Pasco
33	Monticello, Fla.	Jan. 11, 1877	Bishop G. F. Pierce	Frederick Pasco
34	Tampa, Fla.	Nov. 15, 1877	Bishop G. F. Pierce	Frederick Pasco
35	Gainesville, Fla.	Nov. 18, 1878	Bishop H. H. Kavanaugh	Frederick Pasco
36	Tallahassee, Fla.	Dec. 17, 1879	Bishop D. S. Doggett	Frederick Pasco
37	Ocala, Fla.	Dec. 16, 1880	Bishop G. F. Pierce	Frederick Pasco
38	Monticello, Fla.	Jan. 18, 1882	Bishop H. N. McTyeire	Frederick Pasco
39	Jacksonville, Fla.	Jan. 3, 1883	Bishop H. H. Kavanaugh	Frederick Pasco
40	Madison, Fla.	Jan. 9, 1884	Bishop J. C. Keener	Frederick Pasco
41	Gainesville, Fla.	Jan. 7, 1885	Bishop Linus Parker	Frederick Pasco
42	Orlando, Fla.	Jan. 6, 1886	Bishop R. K. Hargrove	Frederick Pasco
43	Tallahassee, Fla.	Dec. 16, 1886	Bishop E. R. Hendrix	Frederick Pasco
44	Leesburg, Fla.	Dec. 14, 1887	Bishop J. S. Key	Frederick Pasco
45	Bartow, Fla.	Jan. 9, 1889	Bishop C. B. Galloway	Frederick Pasco
46	Gainesville, Fla.	Jan. 8, 1890	Bishop J. C. Keener	Frederick Pasco
47	Monticello, Fla.	Jan. 7, 1891	Bishop W. W. Duncan	Frederick Pasco
48	Tampa, Fla.	Jan. 6, 1892	Bishop J. C. Granbery	Frederick Pasco
49	Ocala, Fla.	Jan. 4, 1893	Bishop O. P. Fitzgerald	Frederick Pasco
50	Palatka, Fla.	Jan. 3, 1894	Bishop A. G. Haygood	Frederick Pasco
51	Jacksonville, Fla.	Jan. 9, 1895	Bishop W. W. Duncan	Frederick Pasco
52	Orlando, Fla.	Dec. 18, 1895	Bishop J. C. Granbery	Frederick Pasco
53	Tallahassee, Ala.	Dec. 6, 1896	Bishop C. B. Galloway	Frederick Pasco
54	Tampa, Fla.	Dec. 17, 1897	Bishop W. W. Duncan	Frederick Pasco
55	Gainesville, Fla.	Dec. 14, 1898	Bishop W. A. Candler	Frederick Pasco
56	Monticello, Fla.	Dec. 13, 1899	Bishop W. A. Candler	Frederick Pasco
57	Bartow, Fla.	Dec. 13, 1900	Bishop W. A. Candler	Frederick Pasco
58	Live Oak, Fla.	Dec. 12, 1901	Bishop J. C. Granbery	Frederick Pasco
59	Quincy, Fla.	Jan. 8, 1903	Bishop A. Coke Smith	Frederick Pasco
60	Lake City, Fla.	Dec. 10, 1903	Bishop A. W. Wilson	Frederick Pasco
61	Orlando, Fla.	Dec. 8, 1904	Bishop W. A. Candler	Frederick Pasco
62	Ocala, Fla.	Dec. 7, 1905	Bishop W. A. Candler	Frederick Pasco
63	Palatka, Fla.	Dec. 12, 1906	Bishop H. C. Morrison	Frederick Pasco
64	Tampa, Fla.	Dec. 12, 1907	Bishop C. B. Galloway	Frederick Pasco
65	Miami, Fla.	Dec. 16, 1908	Bishop C. B. Galloway	Frederick Pasco
66	Lakeland, Fla.	Dec. 15, 1909	Bishop James Atkins	Frederick Pasco
67	Jacksonville, Fla.	Dec. 14, 1910	Bishop J. C. Kilgo	Frederick Pasco
68	Gainesville, Fla.	Dec. 12, 1911	Bishop E. E. Foss	Frederick Pasco
69	Tampa, Fla.	Dec. 18, 1913	Bishop H. C. Morrison	Frederick Pasco
70	Tallahassee, Fla.	Dec. 10, 1913	Bishop H. C. Morrison	Frederick Pasco
71	Arcadia, Fla.	Dec. 9, 1914	Bishop H. C. Morrison	Frederick Pasco
72	Tampa, Fla.	Dec. 15, 1915	Bishop H. C. Morrison	Frederick Pasco
73	Ocala, Fla.	Dec. 6, 1916	Bishop Collins Denny	Frederick Pasco
74	Miami, Fla.	Dec. 6, 1917	Bishop Collins Denny	Frederick Pasco
75	Bartow, Fla.	Dec. 6, 1918	Bishop W. A. Candler	J. F. Mickler
76	Lakeland, Fla.	Dec. 10, 1919	Bishop W. A. Candler	J. F. Mickler

**SESSIONS OF THE FLORIDA CONFERENCE OF THE  
METHODIST EPISCOPAL CHURCH, SOUTH**

	Place	Convended	President	Secretary
77	Tallahassee, Fla.	Dec. 8, 1920	Bishop W. A. Candler	I. C. Jenkins
78	Orlando, Fla.	Dec. 7, 1921	Bishop W. A. Candler	I. C. Jenkins
79	Tampa, Fla.	Dec. 18, 1922	Bishop W. N. Ainsworth	I. C. Jenkins
80	Bradenton, Fla.	Dec. 6, 1923	Bishop W. N. Ainsworth	I. C. Jenkins
81	Jacksonville, Fla.	Dec. 3, 1924	Bishop W. N. Ainsworth	I. C. Jenkins
82	Orlando, Fla.	Dec. 3, 1925	Bishop W. N. Ainsworth	I. C. Jenkins
83	St. Petersburg, Fla.	June 16, 1926	Bishop Hoyt M. Dobbs	I. C. Jenkins
84	Jacksonville, Fla.	June 15, 1927	Bishop Hoyt M. Dobbs	I. C. Jenkins
85	Tampa, Fla.	June 13, 1928	Bishop Hoyt M. Dobbs	I. C. Jenkins
86	Miami, Fla.	June 12, 1929	Bishop Hoyt M. Dobbs	I. C. Jenkins
87	West Palm Beach, Fla.	June 18, 1930	Bishop John M. Moore	I. C. Jenkins
88	Tampa, Fla.	Dec. 9, 1931	Bishop John M. Moore	I. C. Jenkins
89	Jacksonville, Fla.	Dec. 8, 1932	Bishop John M. Moore	I. C. Jenkins
90	Ocala, Fla.	Dec. 6, 1933	Bishop John M. Moore	I. C. Jenkins
91	Gainesville, Fla.	Dec. 5, 1934	Bishop S. R. Hay	I. C. Jenkins
92	Orlando, Fla.	June 12, 1935	Bishop S. R. Hay	Don A. Cooke
93	Miami, Fla.	June 17, 1936	Bishop S. R. Hay	Don A. Cooke
94	St. Petersburg, Fla.	June 10, 1937	Bishop S. R. Hay	Don A. Cooke
95	Lakeland, Fla.	June 9, 1938	Bishop Paul B. Kern	Don A. Cooke
96	Tampa, Fla.	June 8, 1939	Bishop Paul B. Kern	Don A. Cooke

**SESSIONS OF THE FLORIDA CONFERENCE OF  
THE METHODIST CHURCH (SEJ)**

	Place	Convended	President	Secretary
97	Tampa, Fla.	June 9, 1939	Bishop Paul B. Kern	Don A. Cooke
	Lakeland, Fla. (Adj. Session)	Nov. 9, 1939	Bishop Paul B. Kern	Don A. Cooke
98	Sanford, Fla.	June 12, 1940	Bishop Arthur J. Moore	Don A. Cooke
99	Daytona Beach, Fla.	June 18, 1941	Bishop Arthur J. Moore	Don A. Cooke
100	Lakeland, Fla.	June 10, 1942	Bishop Arthur J. Moore	Don A. Cooke
101	Lakeland, Fla.	June 9, 1943	Bishop Arthur J. Moore	Don A. Cooke
102	Tallahassee, Fla.	June 7, 1944	Bishop Arthur J. Moore	Don A. Cooke
103	Lakeland, Fla.	May 30, 1945	Bishop Arthur J. Moore	Don A. Cooke
104	Daytona Beach, Fla.	June 5, 1946	Bishop Arthur J. Moore	Don A. Cooke
105	St. Petersburg, Fla.	June 4, 1947	Bishop Arthur J. Moore	Don A. Cooke
106	Miami, Fla.	June 2, 1948	Bishop Arthur J. Moore	Don A. Cooke
107	Lakeland, Fla.	June 3, 1949	Bishop Roy H. Short	Don A. Cooke
108	Lakeland, Fla.	June 2, 1950	Bishop Roy H. Short	Don A. Cooke
109	Lakeland, Fla.	June 8, 1951	Bishop Roy H. Short	Don A. Cooke
110	Lakeland, Fla.	June 4, 1952	Bishop Roy H. Short	Don A. Cooke
111	Lakeland, Fla.	June 10, 1953	Bishop John W. Branscomb	Don A. Cooke
112	Lakeland, Fla.	June 9, 1954	Bishop John W. Branscomb	Don A. Cooke
113	Lakeland, Fla.	June 8, 1955	Bishop John W. Branscomb	Don A. Cooke
114	Lakeland, Fla.	June 6, 1956	Bishop John W. Branscomb	Don A. Cooke
115	Lakeland, Fla.	June 5, 1957	Bishop John W. Branscomb	Don A. Cooke
116	Lakeland, Fla.	June 4, 1958	Bishop John W. Branscomb	Don A. Cooke
117	Lakeland, Fla.	June 2, 1959	Bishop Arthur J. Moore	Don A. Cooke
118	Lakeland, Fla.	June 6, 1960	Bishop Arthur J. Moore	Don A. Cooke
119	Lakeland, Fla.	June 5, 1961	Bishop James W. Henley	R. C. Boggs
120	Lakeland, Fla.	June 4, 1962	Bishop James W. Henley	R. C. Boggs
121	Lakeland, Fla.	June 4, 1963	Bishop James W. Henley	R. C. Boggs
122	Lakeland, Fla.	June 3, 1964	Bishop James W. Henley	R. C. Boggs
123	Lakeland, Fla.	June 8, 1965	Bishop James W. Henley	R. C. Boggs
124	Lakeland, Fla.	May 31, 1966	Bishop James W. Henley	R. C. Boggs
125	Lakeland, Fla.	May 30, 1967	Bishop James W. Henley	R. C. Boggs

**SESSIONS OF THE FLORIDA CONFERENCE  
OF THE UNITED METHODIST CHURCH**

	Place	Convended	President	Secretary
126	Lakeland, Fla.	June 5, 1967	Bishop James W. Henley	R. C. Boggs
127	Lakeland, Fla.	June 3, 1968	Bishop James W. Henley	H. Maurice Felton
128	Lakeland, Fla.	June 2, 1977	Bishop James W. Henley	H. Maurice Felton
129	Lakeland, Fla.	June 1, 1971	Bishop James W. Henley	H. Maurice Felton
130	Lakeland, Fla.	June 6, 1972	Bishop James W. Henley	H. Maurice Felton
131	Lakeland, Fla.	June 5, 1973	Bishop Joel D. McDavid	H. Maurice Felton



## PART IX

### STANDING RULES OF THE FLORIDA ANNUAL CONFERENCE

#### I. ORGANIZATION OF THE CONFERENCE

- A. The following rules of procedure shall be observed to expedite the business of the Conference:
1. All reports and resolutions shall be typed for submission to the Annual Conference, and shall be submitted to the Secretary in duplicate. All matters requiring action of the Annual Conference should reach delegates 30 days prior to the opening day of Annual Conference.
  2. No report, resolution, or recommendation shall be acted upon until it has been before the Conference 24 hours, and a copy has been furnished the Conference Secretary, except a resolution extending a vote of thanks. Publication in the Conference Report Book shall be deemed to have fulfilled this requirement.
  3. Any resolution not coming from an established organization of the Conference, shall be referred to the Committee on Reference before discussion on the floor of the Conference.
  4. Any report or resolution presented by a regular organization of the Conference, in accordance with the provisions above, shall be properly before the body of the Conference, when it is presented without a motion or a second.
  5. Every resolution requiring implementation shall carry the cost to the Conference, and shall include in the resolution in the name of the implementing organization or person. All resolutions for communication shall designate the person or persons responsible for the communication. (See also Section VII, Article 5)
  6. A member of the Conference who wishes to be recognized by the Chair for a question, point of order, or discussion of a motion, shall address the Chair and wait for recognition. When recognized by the Chair, the member will give name, whether lay or clerical member; and if a lay member, will give the name of local church represented.
  7. Debate and discussion of motions will be limited to three minutes per speech, and the speeches will alternate between those for and those against.
  8. A member of the Conference will be permitted to speak only one time in behalf of, or in opposition to, any motion before the Conference with the following exception: if no one wishes to speak opposite to the preceding speech, a member who has spoken on the motion may speak one more time. It is understood that this rule shall not be construed to debar the maker of the motion from concluding the debate.
  9. A motion to call for the previous question may be made at any time, if no one desires to speak. However, as long as there are those desiring to speak, a motion for the call of the previous question may not be made until there have been two speeches for and two speeches against the pending motion.
- B. The Conference Secretary shall be elected quadrennially at the first session of the Annual Conference following the General Conference, assuming office on September 1, and shall be eligible to serve no more than two consecutive quadrennia. In event of a vacancy, the Cabinet shall have authority to appoint a successor, subject to confirmation by the next session of the Annual Conference.
1. Secretarial Assistants shall be nominated by the Secretary and elected by the Conference, annually, as needed.

2. The Secretary shall edit and publish the Conference Journal.
  3. The Secretary shall be the custodian of the books and archives of the Conference and shall annually report where they are kept; and shall cooperate with the Committee on Archives and History in the discharge of this responsibility, and shall be an ex officio member of that Committee.
  4. The Secretary shall be an ex officio member of the Board of Pensions, and of the Service Years Committee of that Board.
  5. A Committee on Journal shall be elected at the beginning of each annual session upon nomination of the Secretary, and shall consist of three members of the conference session. Such committee shall examine the daily minutes, make any needed corrections, and report back to the next meeting, and the adoption of their report shall be the approval of the minutes.
- C. The Conference Statistician shall be elected quadrennially at the first session of the Annual Conference following the General Conference, assuming office on September 1, and shall be eligible to serve no more than two consecutive quadrennia. In event of a vacancy, the Cabinet shall have authority to appoint a successor, subject to confirmation by the next session of the Annual Conference.
1. The Statistician shall collect the statistics of the Conference, and shall edit the Statistical Tables in the annual Journal.
  2. The Statistician shall employ necessary help—any expense to be paid from the Secretary's apportioned funds.
  3. The Cabinet shall determine the date each year after which the Statistician shall accept no reports.
  4. Fractions shall not be used in making statistical reports.
  5. The Statistician shall see that every report made by a church agrees with the record of the Conference Treasurer.
- D. The number of Lay Members of the Annual Conference shall equal at least the number of Ministerial Members. To achieve this goal, the District Lay Leaders and District Presidents of United Methodist Women shall be members, in addition to the Lay Members from Pastoral Charges, the Conference Lay Leader, the Conference President of United Methodist Women, the President of the Conference Department of Youth Ministries, and the two youth representatives from each district. The Conference Secretary shall compute annually the number of additional Lay Members needed to equal the Ministerial Members, and shall distribute the number to be elected by each district on the basis of the percentage of Pastoral Charges in that district. The District Conference shall determine the manner of election. Lay Pastors, Certified and Accredited Lay Workers may be seated in the Annual Conference with voice but without vote.
- E. The Conference Committee on Nominations shall be composed of the Bishop, who shall be Chairperson, the District Superintendents, the Conference Council Director, the Conference Secretary, the Conference Lay Leader, the Conference President of United Methodist Women, the Chairperson of the Conference Department of Youth Ministries, one lay member elected Annually by each District Conference. Up to three persons may be named at large by the Cabinet to provide for adequate representation. Nominations for all known vacancies shall be published each year in the issue of the *Florida United Methodist* nearest to May 1. All officers and members of Annual Conference boards and agencies (those elected by the Annual Conference and those elected by the Districts) assume their responsibilities at the close of Annual Conference.
- F. On nomination of the Nominating Committee the Annual Conference shall elect such Conference Committees as may be needed for its work. The Conference Standing Committees shall include (quadrennial): Archives and History, Conference Counselling Center, District Boundaries, Conference Legal Advisory Council, and Religion and Race.

(Annual): The Committee on Investigation (nominated by the Bishop), Nominations (Article 1:5), Annual Conference Program, Reference, Publication of the Conference Journal, Memoirs, Standing Rules, and such others as the Conference may, from time to time, direct.

- G. Legal and financial agencies of the Conference are:
1. The Trustees of the Florida Annual Conference. (See charter page 162, 1948 Journal; Standing Rule VII:4)
  2. The Florida Methodist Foundation. (See charter page 246, 1966 Journal; page 123, 1967 Journal; page 141, 1972 Journal.)
  3. The Florida Conference Credit Union.
  4. Other Conference corporations not otherwise represented in the Conference Council.
- H. It is intended that at every level of the Conference Structure the membership will be inclusive in terms of minority groups, race, sex, lay and clergy. Therefore, nominating committees, at ever level of structure, are directed to strive for equitable numbers of laymen, lay women, minority persons, clergy, and all groups.
- I. The Annual Conference shall meet upon invitation at such places as may be selected by the Conference, or by the Bishop and Cabinet.
1. Entertainment for retired pastors of the Florida Annual Conference and pastors applying for Probationary Membership shall be provided or supplemented, as may, from time to time, be determined by the Council on Finance and Administration, the Cabinet, and the host Church or institution.
  2. All other preachers and lay members shall provide for their own entertainment, but it is recommended to all churches, where possible, that they make provision for such expenses, at least, in part.

## II. DISTRICT SUPERINTENDENTS

- A. An appointment to the District Superintendency shall vacate membership on any Quadrennial Board, Commission or Committee of the Conference, except Trustees, unless the General or Annual Conference provides otherwise.
- B. Each District Superintendent shall at the earliest possible date, file with the Chairperson of the Council on Finance and Administration, with the Conference Treasurer, and with the Statistician, a statement of the amounts of apportionments accepted by the various Charge Conferences within the district.

## III. CONFERENCE COUNCIL ON MINISTRIES

- A. There shall be a Conference Council on Ministries. The purpose of the Council shall be 1. to support local churches and districts in planning and implementing an effective ministry; 2. to receive program requests or recommendations from individuals, local churches, district agencies, annual conference agencies, jurisdictional and general church agencies; 3. to evaluate and develop these recommendations into a coordinated program to be recommended to the Annual Conference for consideration, amendment, and adoption as the Annual Conference program; and, 4. to provide implementation for and administration of the coordinated program as adopted by the Conference.
- B. Council membership shall be composed of the Bishop, the District Superintendents, the chairperson of the Conference Council on Ministries, the chairperson of each Conference Department, the chairperson of each Conference Work Area, the chairperson of the Division of the Ministry, the chairperson of the Division of Lay Life and Work, the chairperson of the Council on Finance and Administration, with voice, without vote, the Conference Lay Leader, the Conference President of United Methodist Women, two members elected by the Conference Department of Youth Ministries one of whom shall be a youth between 13 and 18 years of age and one of whom shall be a District Youth Coordinator, the Conference

- Secretary, the Council Director, a Lay and a Clerical member elected by each District Conference and members of General or Jurisdictional Councils who reside within the bounds of the Annual Conference. The Council may elect up to six members at large to provide for minority and age level representation, and needed expertise. Ex officio members shall be the Associate Council Directors, the chairperson of the Council on Finance and Administration with voice, but without vote.
- C. Officers of the Council shall include a Chairperson elected quadrennially by the Annual Conference and a Vice-chairperson and a Secretary elected quadrennially by the Council. The Chairpersons of the Council, of the Departments (except youth) and of the Work Areas shall be elected quadrennially by the Annual Conference on nomination of the Conference Committee on Nominations. Vacancies in the interim of Annual Conference sessions shall be filled by the Executive Committee of the Conference Council.
- D. The Council may appoint such committees or Task Forces as may be needed in order to fulfill the functions of the Council. The Council Director shall be an ex officio member of all committees with voice but without vote. The Chairpersons and members, except as otherwise specified, shall be elected by the Council for a quadrennial term. Chairpersons of Council Committees shall be members of the Conference Council or included in those who are elected at large. Standing Committees of the Council shall include:
1. *THE COMMITTEE ON NOMINATIONS* shall consist of the Bishop, who will serve as Chairperson, a representative of the Cabinet, the President of United Methodist Women, the Conference Lay Leader, one Lay Person and one Clerical Member to be selected by other members of the Committee and the Council Director.
  2. *THE EXECUTIVE COMMITTEE* shall be composed of the officers, the Bishop, one District Superintendent selected by the Cabinet, the Director of the Council, and four other persons selected by the Council. At least four members of the Executive Committee shall be lay persons. The Chairperson of the Council shall be Chairperson of the Executive Committee.
  3. *THE COMMITTEE ON CHRISTIAN ENLISTMENT* shall include a Chairperson elected by the Council, a Secretary of Enlistment elected by each District Conference, a member elected by the Division of the Ministry, two members elected by the Committee on Lay Ministers, two members elected by the Division of Lay Life and Work, two members elected by the Conference Department of Youth Ministries, and members-at-large elected by the Council. The Committee shall give guidance in enlisting persons for full-time church related vocations, and nurturing them through the years for preparation for ministry.
  4. *THE COMMITTEE ON COMMUNICATION* shall care for the work of the former Boards of Publication, Public Relations and United Methodist Information, Publishing Interests, TRAFCO and the Committee on Interpretation. The Chairperson of the Committee shall be elected by the Conference Council. Each District Conference shall elect a Secretary of Communication, who shall be a member of the Committee on Communication. The Committee may nominate for election by the Conference Council additional members-at-large to provide for representation and for needed expertise.
  5. *THE COMMITTEE ON COORDINATION, PLANNING AND RESEARCH* shall evaluate and coordinate program recommendations and report them to the Council for action; serve as an advisory group in planning; provide for such research as is necessary for good planning; and cooperate in relating the Annual Conference to the planning process of the General Church.
  6. *THE FINANCE COMMITTEE* shall develop and recommend an Administrative Budget to the Council, determine the manner in which

- the budget is to be administered, and supervise the day-to-day operation of the council budget.
7. *THE COMMITTEE ON LEADER DEVELOPMENT* shall study and evaluate the leadership needs and potential of the entire conference, including church education and continuing education, and plan for and recommend training opportunities to Council, Conference and District agencies as well as the local church.
  8. *THE COMMITTEE ON PERSONNEL* shall recommend personnel policies and standards to the Council, guide in the application of the policies and standards that are adopted, make recommendations concerning salaries to the Finance Committee, and make recommendations concerning staff to the Executive Committee.
  9. *THE COMMITTEE ON THE SCHOOL OF CHRISTIAN MISSION* shall plan for and supervise a school jointly sponsored by the Council and the Conference United Methodist Women. Membership of the committee shall include from the Conference United Methodist Women, the president, vice-president; mission coordinators (4); one member elected by each of the Work Areas; the Conference Board of the Laity and the Division of Lay Life and Work; the Conference Missionary Secretary; a representative from the Cabinet; two youths selected by the Conference Department of Youth Ministries; and such other members as may be elected by the Council. The Dean(s) shall be nominated by the School Committee and elected by the Conference Council.
  10. *THE COMMITTEE ON CAMPS AND CONFERENCES*, composed of representatives of the Bishop's Cabinet, local clergy and laity, was set up several years ago as a temporary committee to deal with camp properties and possible expansion of camp facilities. It now deals with camp development and, as a creature of the Conference Council on Ministries, it reports to the Executive Committee of the Council on Ministries.
- E. There Shall be Departments of Children's Ministries, Youth Ministries, Adult Ministries and Family Life Ministries. The Departments, except youth, shall be composed of the District Coordinators and one other person elected annually by each District Council so that there be one minister and one lay person from each District on each Department. The Department may nominate for election by the Conference Council additional persons to provide for representation and needed expertise. The Department of Youth Ministries shall be composed of the District Youth Coordinators, two youths, between 13 and 18 years of age elected by each District Youth Department or by the Conference Youth Department Assembly, the Conference Youth Coordinator, the Conference Director of Camps and Conferences, one representative from the Board of Laity, one representative from United Methodist Women, and members of the corresponding General or Jurisdictional agency who reside within the bounds of the Conference. The Chairperson shall be a youth (13-18 years of age) elected by the Department, annually.
- F. There shall be Conference Work Areas of Church and Society, Ecumenical Affairs, Education, Evangelism, Health and Welfare Ministries, Higher Education and Campus Ministries, Missions, Stewardship, and Worship. The Work Areas shall be composed of the District Directors of each area and one other person for each area elected annually by the District Council on Ministries so that there be one minister and one lay person from each District on each Work Area. The Work Area may nominate for election by the Conference Council additional persons to provide for representation or needed expertise. The Work Area of Health and Welfare may include representatives of the Trustees of the Florida Methodist Children's Home, Retirement Homes and such other institutions as it may desire in a manner to be determined in consultation with the Council Executive Committee. The Work Area of Higher Edu-

cation and Campus Ministry may include representatives of colleges and campus institutions (from students, faculty and administration, and Campus Ministry Staff) as determined in consultation with the Executive Committee. Members of General or Jurisdictional Agencies residing within the Conference shall be members of the corresponding Conference and District Work Areas.

- G. The Executive Officer of the Conference Council shall be the Conference Council Director. When a vacancy occurs, the Personnel Committee shall seek nominations from the Cabinet and other sources. Should a nominee be a minister, the nominee shall be appointed by the Bishop and the Cabinet upon concurrence of the Council and the Cabinet. If the nominee be a lay person, the Conference Council shall elect. The Director shall function in a consultative relationship to the Cabinet on matters relating to coordination, implementation and administration of the Conference program. The Director shall be the supervisor of the Conference Council Staff. In consultation with the Conference Trustees, the Director shall be the administrator of the United Methodist Building. The appointment limitations and the salary shall be considered the same as that of a District Superintendent.
- H. Council Staff shall be employed by the Council on the recommendation of the Director and the Personnel Committee. The Personnel Committee shall seek nominations from the Cabinet as well as other sources. Should the nominee be a minister, the nominee shall be appointed by the Bishop and the Cabinet, upon concurrence of the Council and the Cabinet. Staff assignments to areas of work shall be reviewed annually by the Director and the Personnel Committee and confirmed by the Council. The Personnel Committee shall recommend uniform personnel policies.
- I. There shall be a Division of the Ministry (Article IV), a Division of Lay Life and Work (Article V), and a Council on Finance and Administration (Article VI).

#### IV. DIVISION OF THE MINISTRY

- A. There shall be a Division of the Ministry, whose chairperson nominated by the Conference Nominating Committee and elected by the Annual Conference, quadrennially, shall be a member of the Conference Council on Ministries and of each Board and Committee of the Division of the Ministry. The Division shall be composed of the members of the Board of the Ministry, the Board of Pensions, and the Committee on Lay Ministries. The Division shall be related to the Conference Council in matters of staff, administration and program, but shall report directly to the Annual Conference and be amenable to it. The Division shall work in the following boards and committees and shall elect the chairperson of each:
1. **THE BOARD OF THE MINISTRY** shall be composed of Elders in Full Connection, 17 of whom shall be nominated quadrennially by the Nominating Committee and elected by the Annual Conference. One member of each District Committee on Ministry shall be elected by it and the name confirmed by the Annual Conference. Should the reappointment of Pastors during the quadrennium leave any District Committee without representation on the Board, such District Committee may elect one of its number to serve for the remainder of the quadrennium. Vacancies in members-at-large shall be filled by the Cabinet in the interim of Annual Conference sessions.
  2. **THE BOARD OF PENSIONS**, Insurance and Retirement Housing shall have the organization and function of the predecessor Board of Pensions. It shall nominate from its members for election by the Annual Conference the Trustees of the Preacher's Relief Board or its successor corporation. The Board shall consist of 12 clerical and 13 lay members nominated by the Conference Nominating Committee and elected quadrennially by the Annual Conference.

3. *THE COMMITTEE ON MINIMUM AND MISSIONAL SALARIES* shall be composed of the chairperson of the Division of the Ministry, a member of the Board of the Ministry, two District Superintendents, one minister serving a church assisted by Minimum Salary Funds, two representatives of the Work Area on Missions, a representative of the Committee on the Conference Budget, and two lay persons. The persons above shall be elected annually by the division with the exception of those from the Mission Work Area and the Committee on the Conference Budget and they may or may not be members of the Division.
  4. *THE JOINT COMMITTEE ON DISABILITY* shall be selected by the Board of the Ministry and the Board of Pensions as described in the current Discipline. The chairperson of the Division of the Ministry shall be a member.
  5. *THE COMMITTEE ON LAY MINISTRIES* dealing with the certification, consecration and concerns of professional lay workers shall be composed of a chairperson elected by the Division of the Ministry and eight lay and four clerical members nominated by the Conference Nominating Committee and elected quadrennially by the Annual Conference. Vacancies in membership shall be filled by the Executive Committee of the Conference Council.
- B. The following rules shall assist the Board of the Ministry in its work:
1. The Board of the Ministry shall present to the Conference to be filed among its papers a complete biographical sketch of all persons admitted into full connection and of all persons received by transfer; and of the latter, a sketch of the ministry up to the date when received by transfer.
  2. The Board of Ministry shall require each applicant, including those being admitted from other churches, to present a certificate of good health from a practicing physician and an itemized statement of his financial obligations.
  3. Any graduate of a seminary not approved by the University Senate desiring to enter the Florida Conference on probation under the Seminary Rule, must have completed one additional full academic year of study in a Seminary approved by the University Senate.
  4. All candidates for Probationary Membership, Associate Membership, and Full Connection status shall appear in person before the Board for interviewing.
  5. All Candidates for Full Connection shall serve for a minimum of twenty-one months in the Florida Annual Conference under the supervision of a District Superintendent, except that faculty or staff in United Methodist Colleges, Universities, or Seminaries may be permitted to render this service outside the bounds of the Florida Annual Conference.
  6. All Candidates for Full Connection who have contingencies will meet with the Board of the Ministry annually in the spring meeting after academics until the contingency is satisfied.
  7. Candidates from other denominations shall remain on Probation not less than two years.
  8. Candidates under thirty years of age are required to complete the Master of Divinity, or an equivalent degree, before admission into Full Connection.
  9. Candidates for Admission on Probation from other conferences shall also be recommended by a District Committee on Ministry of the Florida Conference.
  10. Candidates for Admission on Probation shall have satisfactorily completed the Psychological Guidance Program of the Conference; candidates transferred in on Probation shall comply with the Standing Rules of the Florida Conference for candidates for Admission on Probation, including the Psychological Guidance Program. All Candi-

- dates for Probationary membership from other areas are to comply with this requirement of vocational and aptitude tests prior to appearing before a District Committee on the Ministry.
11. Candidates for readmission from location, except those being readmitted for purpose of retirement or transfer, shall have completed satisfactorily, immediately prior to being readmitted, the Psychological Guidance Program of the Conference.
  12. Candidates for License to Preach under the Course of Study shall do so under supervision of the Department of Ministerial Education, Box 871, Nashville, Tennessee 37202. All recommendations for License to Preach shall be valid for one year only from date of initial recommendation. The District Committee on the Ministry shall include in its examination for License to Preach, vocational and aptitude tests as authorized by the *Discipline*, Paragraph 310.5: "A Candidate will make himself available for any psychological and aptitude tests required and provided by the District Committee on the Ministry."
  13. All ministerial candidates for Conference membership or full-time Lay Pastors, who are beyond the Introductory Studies, shall attend a Summer School for Courses of Study; and that work by correspondence shall be permitted only "in a case of emergency or unusual circumstance" in which the District Superintendent has certified in writing to the nature of the health problem or the financial hardship and his recommendation has been approved by the Board in each case.
  14. Target Dates listed herein are requisite to the Board's fulfilling its responsibilities to the candidates and to the Conference. Requested adjustments may be made in exceptional cases if they fall under the Board's jurisdiction.
    - a. Feb. 1: Completion of Psychological Guidance Program (Manual p. 28)
    - b. March 1: Master Report of the District Superintendent (Manual p. 189)
    - c. March 1: Application for Probationary and Associate Membership, and any other Conference relationships. (Manual p. 26)
    - d. May 1: Departmental Deadline for Accepting Correspondence Work (Manual p. 73)
    - e. March 15: Lay Pastor's Annual Progress Report (Manual p. 32)
    - f. May 15: Application for Enrollment in Course of Study Summer School (Manual p. 118)
    - g. May 15: Target Date for Application for Service Loan from Ministerial Education Fund (Manual p. 23)

#### V. DIVISION OF LAY LIFE AND WORK

- A. There shall be a Conference Division of Lay Life and Work composed of the Chairperson elected quadrennially by the Annual Conference, the Conference Lay Leader, the Conference President of United Methodist Women, the Conference President of United Methodist Men and the Chairpersons of the Children, Youth, Adult, and Family Life Departments.

#### VI. COUNCIL ON FINANCE AND ADMINISTRATION

- A. There shall be a Conference Council on Finance and Administration, as provided in paragraphs 866—886, 1972 *Discipline*, which shall work cooperatively with the Conference Council on Ministries in matters of staff, administration and program. There shall be uniform personnel policies of the Conference Council on Ministries and the Conference Council on Finance and Administration. This is to be implemented by a joint personnel committee composed of the Chairperson and one representative of each of these Councils. The Chairperson of the Council on Finance and Administration shall be the convener of the Committee.



The Chairperson shall be an ex officio member of the Conference Council on Ministries with voice but without vote. The Conference fiscal year shall be the calendar year.

#### VII. MISCELLANEOUS RULES REGARDING CONFERENCE ORGANIZATIONS

- A. Each organization of the Conference shall give advance notice of its regular meeting place and time, through the Conference publications, and shall welcome any person(s) who may desire to visit or to discuss and/or offer program suggestions related to the work of such organization.
- B. Each organization of the Conference shall cause to be printed in the Conference Journal an exact statement of the salaries and expenses paid on account of any person employed by the said organization.
- C. Each organization of the Conference shall make an exact annual report to the Conference of monies it has received and what disposition has been made of them, and each shall file annually with the Bishop and Cabinet and the Chairperson of the Committee on the Conference Budget a complete statement of its financial condition, showing all assets and liabilities. This statement shall include all monies held in reserve accounts.
- D. The Conference Trustees shall hold title to Conference-owned properties, exclusive of institutions given separate identity by action of the Annual Conference. They shall have authority to organize as they determine, to maintain all properties and parsonages under their responsibility, and may set up proper committees for this work. The Trustees are not limited to their own membership for persons to serve on such committees. The Trustees shall have no authority to interfere with the use or programming for such properties by the Conference Council or other authorized agencies.
- E. When an organization or individual member recommends to the Conference that a Committee be appointed, or that a task be performed by an existing organization or individual, that they either have the financial cost of such project covered in an existing budget asking or present to the Conference the estimated cost, before final action is taken.
- F. No organization of the Conference shall be allowed to obligate itself beyond its anticipated annual income, except by  $\frac{3}{4}$  vote of the Committee on the Conference Budget, the Council Executive Committee, and the Cabinet; provided this restriction does not apply to Florida Southern College and the Florida Methodist Children's Home.
- G. No person shall be a member of any Conference organization, if in private business there is conflict of interest with the purposes or business of such organization, or does or proposes to do business with the same.
- H. Membership on a Quadrennial Organization shall be limited to eight (8) consecutive years for both clerical and lay members. Membership on Boards of Trustees of Conference institutions shall be limited to nine (9) consecutive years for clerical members. Members rotating off any organization under these provisions shall become eligible for re-election to such organization after a period of two (2) years. Membership shall not be held in more than one of the quadrennial organizations, provided, however, that this rule does not apply to trustees, to members of the Conference Committee on Investigation, Conference Counseling Center Committee, District Boundaries Committee, or ex officio members, or to others established by the *Discipline* or the Standing Rules of the Conference. Beginning in 1970 no person shall serve longer than four (4) years as a chairperson of the same quadrennial organization.
- I. All elections must be reported immediately to the Conference Secretary by the Secretary of the electing group; and, should it appear any person

- has been elected to two responsibilities, the Conference Secretary shall notify the person and groups involved; and, in turn, shall be notified as to which responsibility shall be accepted.
- J. Offices in the Annual Conference and membership on its organizations shall be held only by effective clerical members of the Conference, and by lay persons who have not reached their 72nd birthday, except ex officio members. It is recommended that these provisions also apply to the election of delegates to General and Jurisdictional Conferences.
  - K. Persons serving on General Boards or agencies of the United Methodist Church who are members of the Florida Conference or are members of any church in the Florida Conference may be full members of the comparable Conference Board or Agency; and, of any comparable District Work Area. The rotation rule will not apply for such term of service; but the rule regarding service on two boards shall apply.
  - L. District Lay Leaders and Associate District Lay Leaders may be elected by the District Conference, or the District Conference may direct election by the District Board of the Laity, where such board is organized.
  - M. It shall be the duty of every organization holding property to provide the District Superintendent with a complete list of its holdings within the district. The list shall include the title under which the property is held, a description of the land, and whether or not the property is exempt from taxes. The secretary of the organization shall report any changes in the list promptly.
  - N. The Charter and By-Laws of each incorporated Conference Board or Institution shall be filed with the Conference Secretary, who shall print each year in the Conference Journal a notation of where said charter may be found in prior Journals: The Conference Secretary shall be notified immediately of any proposed changes in said charter or by-laws.

### VIII. DISTRICT STRUCTURE

- A. There shall be in each district a District Conference or some other District-wide annual meeting representative of all the churches. It shall be the unit responsible for the election of the District Council on Ministries and for representatives to the Conference agencies as detailed in Articles III and IV. The membership shall consist of the following: The District Superintendent, who shall be chairperson; from each local church: the Pastor(s), the Church Lay Leader, the Lay Member of the Annual Conference, the Council on Ministries chairperson, the President of United Methodist Women, the President of United Methodist Men, the President of United Methodist Youth, the Administrative Board Chairperson, and such other representatives as the district may direct. From the District at large shall be the District Lay Leader and Associates, the District President of United Methodist Women, the President of the District Department of Youth Ministries, the chairperson of the District Trustees, the President of the District Board of Missions or is equivalent, and such other District officers as the district may direct.
- B. Each district shall have a District Committee on Nominations and Personnel, of which the District Superintendent shall be chairperson. Nine persons, at least five of whom shall be lay persons, shall be elected in classes of three for three year terms. Terms of membership and officers of the District Committee shall begin at the close of the Annual Conference.
- C. There shall be in each district a District Council on Ministries. The purpose of the District Council shall be:
  1. To provide leadership training experiences for local church workers.
  2. To support the local church in planning and implementing an effective ministry.
  3. To serve as a channel of communication between local churches, the Annual Conference and the general agencies of the Church.

4. To plan for such activities as may be done better on a district level than on a local church or Conference level.
- D. Membership of the District Council shall be: The District Superintendent, who shall be the chairperson, the Coordinators of Children, Youth, Adult and Family Ministries; the Work Area Directors, the District Secretary of Communication; the District Secretary of Enlistment, the District Lay Leader, and the District President of United Methodist Women, the District President of United Methodist Men, the President and one other member of the District Department of Youth Ministries; the President of the District Board of Missions, and such other persons as the District Conference may direct. Persons holding membership on the Conference Council on Ministries and members of General Church agencies residing in the district shall be members of the District Council. The Council should meet at least quarterly.
- E. Coordinators, Work Area Directors and Secretaries, shall be elected annually by the District Conference on Nomination of the District Committee on Nomination and Personnel. Persons shall serve in an office no more than four consecutive years. Vacancies in the interim of District Conference Sessions shall be filled by the District Committee on Nomination and Personnel. Careful consideration should be given before electing more than one member from the same church. Chairpersons of Task Forces or other special committees may be voting members while that group exists.
- F. Each District may organize Work Areas, Task Groups, and Committees as it shall deem advisable to carry out its purposes. There shall be a District Committee on Ministry as provided in the *Discipline*, which shall be related to the Board of the Ministry as described in Article IV:1.

#### IX. FINANCIAL APPEALS

- A. No financial appeal or fund-raising effort whatsoever shall be made beyond the local charge unless first authorized by action of the Annual Conference, or if in a District by the District Conference.
- B. Authorization of the Conference shall be secured by presenting, prior to the Annual Conference session, the purpose and plan of the appeal to the organization involved, to the Committee on the Conference Budget, and to the Cabinet.
- C. Upon authorization of the Annual Conference, the Cabinet or Council shall assign the appeal to a place on the calendar of the Conference.
- D. Emergency appeals between sessions of the Conference may be authorized in clearly unusual circumstances of great emergency, only after the combined approval of the Bishop and Cabinet, the organizations involved, and the Committee on the Conference Budget.
- E. In the interim of Annual Conference sessions, the Trustees of the Annual Conference may be authorized to make emergency sale or purchase of property with valuations under \$200,000 and execute necessary mortgages with that limitation by a 4/5th vote each of the Cabinet, of the Trustees, of the Committee on the Conference Budget, and of the Conference Council on Ministries.

#### X. YEARS OF SERVICE FOR ANNUITY CREDIT

- A. Ministers on Special Appointment
  1. Special Appointments shall be made in the following classifications:
    - a. With Annuity Claim:
      - (1) Upon this Annual Conference:
        - (a) As full-time employees of the Conference, the Conference assuming annuity responsibility:
        - (b) As an employee of a Conference approved agency or in-

stitution, the individual or institution assuming annuity responsibility:

- (2) Upon a General Board, an Institution, or an Agency of The United Methodist Church.
- b. Without Annuity Claim Upon this Annual Conference:
- (1) Upon this Annual Conference:  
The Conference Treasurer shall keep a record of each special appointee, showing the individual or institution shall complete payment to the Conference Treasurer by April 15 each year, and the Conference Treasurer shall make a report to the Chairperson of the Conference Board of Pensions by April 25 each year.
  - (2) The Conference Board of Pensions shall review annually the status of each special appointee and a record of the amount remitted for annuity responsibility during each year shall be submitted to the Secretary of the Annual Conference for publication in the Conference Journal and such information shall be forwarded to the General Board of Pensions.
  - (3) Beginning with the Conference year 1967-68, all members of the Conference under special appointment in Section I a. 2) shall be required to pay, or the institution they represent required to pay, an amount to be fixed annually by the Annual Conference for annuity responsibility.
  - (4) Beginning with the Conference year 1968-69, conference annuity responsibility shall be assumed for all members of the Annual Conference in special appointments in Section I a. 1), and those on sabbatical leave. The Committee on the Conference Budget shall be requested to provide from the Conference budget the apportionment for ministerial members of the Conference Staff.
  - (5) The primary appointment controls liability for annuity payments, with part-time employment disregarded in assuming annuity responsibility.

B. Ministers as Approved Supply Pastors or Lay Pastors

1. In determining eligibility for annuity credit for years of service as an approved supply pastor prior to 1952, applicant must prove full-time service in accordance with disciplinary requirements.
2. No approved supply credit shall be given for years in which the applicant is appointed as a student supply, while preparing for admission on Probation.
3. To be eligible for annuity credit as an approved supply, or Lay Pastor, one must be receiving minimum salary support or the equivalent.
4. A Conference committee on service years shall investigate all cases in which the Cabinet, Conference Secretary, Board of Pensions, or other authority questions the eligibility of the applicant for claimed years of service. Said committee shall be composed of one member of the Cabinet appointed by the District Superintendents, one member of the Board of Pensions appointed by said board, and the Conference Secretary. All applicants shall have the right of appeal to the floor of the Annual Conference from the decision of said committee, but lacking such appeal, the decision of the committee is considered final.
5. Nothing in this article shall be construed to interfere in any way with the full supervision over the granting of pension claims by the Board of Pensions when a person has entered the retired relationship. Nor shall this article prevent the Cabinet in clearly unusual cases granting a year of annuity credit under the proper disciplinary question.

6. It shall be the responsibility of each approved supply pastor to ascertain that the Secretary's record of his annuity years is properly carried in the Conference Journal, and that he has been given annuity credit year by year under the proper disciplinary question.

#### XI. AMENDMENTS AND SUSPENSIONS

- A. Proposed amendments or changes to the Standing Rules shall be referred to the Committee on Standing Rules for consideration and presentation to the Conference for action.
- B. The Standing Rules may be suspended at any time by a majority (counted) of the members present and voting.
- C. A two-thirds vote of the members present and voting is necessary to amend or change the Standing Rules.

**PART X**

**STATISTICAL TABLES**  
**January 1-December 31, 1972**

*Compiled by*  
**D. G. Dieffenwierth**  
*Statistician*

STATISTICAL TABLE NO. 1—DELAND DISTRICT

CHURCH AND CHARGE	NAME OF PASTOR	CHURCH MEMBERSHIP											
		Total Members Reported at Close of Last Year	Received This Year on Confession of Faith or Restored	Received from Other United Methodist Churches	Received from Other Denominations	Removed by Charge Conference Action or Withdrawn	Removed by Transfer to Other United Methodist Churches	Removed by Transfer to Other Denominations	Removed by Death	Total Members at Close of This Year	Average Attendance at the Principal Weekly Worship Service(s)	Number of Persons Baptized This Year (all ages)	Prep., Mbr's Now on Roll (all baptized children under 16)
		1	2	3	4	5	6	7	8	9	10	11	12
Altoona	Paul Dufford, Sr.	62	1	1	13					51	30		
Paisley		88	3	2	2	6	1	2	1	85	75	20	
Bunnell	Earle A. Wilder	300	2	3	2		1	1	1	306	90	36	
Crescent City: Howe Mem.	Keith Kelly	255	2	7			1		20	262	72	41	
Daytona Beach: Community	A. Bruce Galloway	1217	15	27	3		19		1223	355	12	70	
	Ted L. Sauter, Asso.												
First	H. Donald Mizell	972	12	11	2	1	22	5	14	955	242	1	
Livingston	Gregory L. Wood	224	3	2			3	2	3	219	85	29	
St. Andrew's	Robert A. Hahn	159	3	24			7		3	176	62	6	
Stewart Memorial	Rogers P. Fair	230	3	4				5	5	236	160	8	
DeBary	V. J. Ragsdale	386	4	27	18	21	3	1	16	394	173	4	
DeLand: First	Edgar E. Stauffer	606	15	38	9	37	15	4	10	602	283	12	
St. Joseph Par.: St. Joseph	Arthur J. Mack	28	3		1				2	30	19	4	
St. John (Crescent City)		40								40	12	2	
Trinity (Sanford)		30	1							31	17	2	
Trinity	Robert L. Jenkins	1259	27	54	26	31	36	6	19	1274	516	22	
	J. A. Harnish, Asso.												
DeLeon Springs	Charles E. Weaver	101	1	9	2	5	4	1	3	100	49	2	
Lake Helen		180				31	4	2	8	135	60	29	
Deltona	H. Wight Kirtley	652	14	64	18		4	6	17	721	400	11	
Edgewater	Harvey M. Hardin	200	7	3	8	3	2	1	2	210	73	5	
Enterprise	E. B. McBroom, Sr.	85		2						87	50	9	
Flagler Beach	William L. Peterson	120	1	11	3					135	110	3	
Geneva	Lloyd Hampton	113		5	4		3		2	117	75	3	
Hastings	Wayne E. Thomas	294				10	6	1	2	275	64	5	
Riverdale		64							2	62	30	4	
Holly Hill	Sanford C. Mayo	316		5		11	9		1	301	66	4	
Lake Como	J. P. Lilly	61		2	4		1		1	65	63	6	
New Smyrna Bch: Coronada	T. W. Obenauer	397	16	32	8		9	1	4	439	266	2	
First	Clarence W. Whitley	785	18	18	10		8	8	10	805	301	25	
St. Paul's	P. D. Heyne, Jr.	20				5	1			14	7		
Orange City	L. T. Cunningham	249	8	3			1		6	253	109	4	
Ormond Beach: First	Wm. L. Brackman, Jr.	1343	33	62	23	88	32	21	18	1302	452	18	
	J. R. Burton, Jr., Asso.												
Riverview	Rodney F. Johnson	322	10	16	17	4	7	3	6	345	140	4	
Osteen	Roy Davis	37							1	36	47	16	
Palatka: Emmanuel	Alexander L. Pierce	71	9							80	60	8	
New Hope (Hawthorne)				73					1	72	70	2	
St. James	George H. Carlton	903	6	9	8	1	18	8	4	895	184	6	
	K. L. Jennings, Asso.												
Trinity	Raymond R. Gregory, Jr.	559	7	6	6	1	4	2	4	567	163	15	
Pierson	Dana L. Hamrick	190		3			10	5	6	172	70	1	
Port Orange	Paul E. VanDine	385	15	20	3	18	2	5	9	389	176	6	
St. Augustine: First	Osborn C. Belyeu	1231	3	9	10	492	7		15	739	175	8	
Grace	D. G. Dieffenwerth	557	3	14	2	13	6	3	6	548	173	1	
Trinity	James E. Brown	72		2	1	1	4	3	2	65	27	3	
St. Stephens (Hastings)		57			2				1	58	32	2	
Sanford: Christ	Gary R. Isner	86	1			25	3			59	40	1	
First	Julius C. Byers	1182	14	12	6	1	16	8	14	1175	216	7	
Grace	D. Ross Denslow	425	7	17	6	35	17		5	398	131	7	
Seville	Roscoe W. McCloud	119	1							120	65	2	
Welaka	William J. Otis	76					1		2	73	18	7	
Georgetown		56	1					1		56	38	12	
District At Large													
Total		17164	266	597	210	853	287	100	245	16752	6171	242	
Total Last Year		17164	279	573	204	366	360	119	264	17164	5964	257	
Increase				24	6	487					207		
Decrease			13				73	19	19	412		15	

CHURCH SCHOOL													W.S.C.S.		PROPERTY AND OTHER ASSETS					
Number of Leaders	Children (birth through sixth grade) in All Classes and Groups	Youth	Adults	Total Church School Membership	Average Attendance	Number of Ongoing Classes and Groups for Learning	Number of Short-term Classes and Groups for Learning	Membership of Society (including Wesleyan Service Guild)	Amount Paid for Local Church and Community Work	United Methodist Men Group	Value of Church, Land, Buildings and Equipment	Value of Church Owned Parsonages and Furniture	Value of Other Assets (cash, bonds, other property, etc.)	Unpaid Balance on Indebtedness on Items 24, 25, 26	Balance of Other Indebtedness (current expenses, etc.)					
13	14	15	16	17	18	19	20	21	22	23	24	25	26	27	28					
3	5	2	15	25	20	1	1	23	22	1	15000		495	210						
11	48	18	25	102	75	1	1	30000	12000	1	30000	12000		5500						
10	52	31	20	113	105	13	3	37	291	1	150000	30000		27400						
10	12	14	38	74	34	11	11	52	750	1	95000	11000	10000							
52	68	72	180	372	254	21	5	190	1136	1	440000	52000	29152							
22	51	25	186	284	190	13	4	130	320	1	381500	29000	15000							
22	20	21	10	63	27	8	8	41	936	1	101000	25900	3745	12410						
6	20	20	16	42	27	27	27	20	772	1	27835	25500	45000	13139						
19	21	12	16	68	15	7	4	44	200	1	190000	17000		125000						
13	27	12	30	82	49	9	5	102	789	1	180802	21284	10000	39500						
36	141	42	59	278	178	15	15	149	1447	1	340000	35000	6558	46799						
4	2	3	6	15	15	15	15	7		1	4600	3000								
											24900		334	9500						
3			3	12	12			12			27000	4130								
70	150	180	275	675	400	33	16	192	620	1	400000	44800	8117	89834						
7	11	6	7	31	34	7		16	197		32100	13000	912							
6	15	7	16	44	36	6	1	21	454		35000	9000	1817							
18	50	106	150	324	230	18	2	150	1200	1	300000	40000	25147	140345						
3	15			18	12	2	1	35	1829		72500			12000						
6	20	18	12	56	35	2	3	1	280		43000	17000	700							
6	12	7	15	40	25	8	8	56	801		100000	16000	4000							
13	25	18	12	68	55	7	4	20	225		35400	3927	8500							
15	28	20	63	126	62	14	4	32	60		121500	12500	3000							
5	14	4	7	30	25	5					2200									
8	30	8	19	65	36	7	7	16	163		57500	27000	1533	5095						
3	6	13		22	11			35	105		22000	11500	3885							
25	70	30	80	205	121	18	13	90	1221		162000		34414	26000						
32	145	67	185	429	281	24	2	220	4816	1	460000	75000	5000							
6	5	5	8	24	12			3			5000									
11	29	17	71	128	39	6	3	43	636	1	62000	16200	44250							
45	146	90	102	383	211	20	7	266	925	1	502700	90000	37336	35073						
10	18	14	18	60	32	5	5	72	1873		180000	30000	16350	15121						
7	15	4	16	42	32						16500									
7	26	30	16	79	45			65			55000	12500		4500						
8	17	15	20	60	45			14	130		35000		4500							
29	92	56	115	292	144	24	8	134	790	1	280000	30000	3508	11982						
40	101	98	85	324	305	28	10	34	1626	1	120000	19500	1139	35527	150					
10	35	5	17	67	47	7	4	22	1473		36000	18000	20000							
23	48	18	39	128	121	14	7	62	569	1	125000	32000	8366	46501						
28	63	48	95	234	114	20	1	105	3238	1	260000	34350	2480	18559						
14	33	24	65	136	78	11	5	69	196	1	350000	40000	36375	3060						
5	14	12	6	37	25	1		13			60000	14000		500						
3	17	15	5	40	25	5		13	10		21500	6000		6365						
5	15	20	10	50	35	5		12			38000	17000		11000						
44	55	50	180	329	175	21	5	176	1390		508000	29000	11895	75786						
30	87	50	70	237	82	18	8	50	801		114600	24300		16800	4977					
11	29	12	30	82	62	8	1	14	200	1	25000	7000								
								19	245		18700	12500	3500							
4	6	4	12	26	22			20	227		26000									
											40000			12000						
758	1909	1323	2422	6412	4015	429	162	2897	32963	16	6689837	1007891	407008	845596	5127					
711	2001	1284	2498	6494	4053	462	249	2938	31228	17	6034642	958436	384655	742175	5300					
47		39							1735		655195	49455	22353	103421						
	92		76	82	38	33	87	41		1					173					



STATISTICAL TABLE NO. 2—DELAND DISTRICT

CHURCH AND CHARGE	LOCAL CHURCH EXPENDITURES						MINISTERIAL SUPPORT				
	Principal and Interest on Indebtedness, Loans, Mortgages, etc.	Buildings and Improvements (not including funds borrowed)	Church School: Lesson Materials, Supplies, Administration, etc.	Other Current Expenses, etc.	W.S.C.S.	Miscellaneous Benevolences	LOCAL CHURCH			OTHER THAN LOCAL CHURCH	
							Salaries Paid Pastors and Associates	Travel Allowance Paid Pastors and Associates	Utilities Paid to Pastors and Associates	Apportioned	Paid
Altoona.....	840	150	221	1270	458	.....	2300	.....	A	137	137
Paisley.....	1085	6930	593	1163	.....	.....	2400	.....	A	287	287
Bunnell.....	3292	600	995	.....	191	100	7252	600	750	854	854
Crescent City: Howe Memorial.....	900	384	210	540	120	6600	600	780	999	999	999
Daytona Beach: Community Associate.....	4586	1335	53570	2442	150	10100	600	A	3720	3720	3720
First.....	6000	2128	15855	25706	2324	172	9600	600	400	3282	3282
Livingston.....	1478	7288	218	3772	348	.....	6400	.....	.....	750	750
St. Andrew's.....	1563	162	473	912	121	99	6000	.....	.....	649	649
Stewart Memorial.....	.....	27000	75	1600	350	250	7200	400	600	528	528
DeBary.....	4594	450	282	16778	619	1024	7350	750	70	1380	1380
DeLand: First.....	26097	9241	2829	19760	2596	406	9284	633	A	2220	2220
St. Joseph Parish: St. Joseph.....	.....	301	54	37	16	15	1200	50	.....	80	80
St. Johns (Crescent City).....	1600	44	29	325	.....	.....	.....	.....	.....	97	31
Trinity (Sanford).....	5222	.....	52	1092	.....	7367	1800	40	300	134	134
Trinity Associate.....	20362	.....	4251	56112	2543	3062	9800	1200	780	3491	3491
DeLeon Springs.....	.....	1175	244	831	68	63	2520	.....	68	308	308
Lake Helen.....	679	635	212	1094	74	93	3100	.....	360	322	322
Deltona.....	15633	2695	631	14790	638	.....	9583	1250	A	1319	1319
Edgewater.....	4500	1322	209	1843	273	.....	5400	600	.....	611	611
Enterprise.....	.....	2552	190	1193	.....	.....	3000	.....	A	315	315
Flagler Beach.....	630	814	407	4011	236	70	2600	800	.....	269	269
Geneva.....	.....	143	150	1857	123	.....	1200	400	.....	239	239
Hastings.....	.....	590	500	2804	416	.....	5800	550	600	1028	1028
Riverdale.....	.....	379	75	223	.....	.....	700	100	.....	102	102
Holly Hill.....	948	317	264	4202	163	104	7028	.....	.....	936	936
Lake Como.....	.....	88	102	852	175	292	665	200	120	140	140
New Smyrna Beach: Coronada.....	4000	702	894	23418	1303	1099	8400	900	2847	1091	1091
First.....	3000	4960	2821	21563	2689	2981	10000	600	A	2373	2373
St. Paul's.....	.....	64	.....	108	.....	.....	259	.....	.....	58	58
Orange City.....	.....	1472	969	9707	643	.....	6000	400	639	719	719
Ormond Beach: First.....	15601	26258	3384	27293	3349	1475	10700	600	720	4361	4361
Associate.....	.....	.....	.....	.....	.....	.....	2666	250	125	.....	.....
Riverview.....	1541	740	395	24618	294	.....	6600	600	600	1047	1047
Osteen.....	.....	116	.....	.....	.....	.....	900	600	120	131	131
Palatka: Emmanuel.....	.....	650	60	45	65	.....	2000	.....	300	148	148
New Hope (Hawthorne).....	4500	250	130	650	250	.....	1002	.....	250	128	128
St. James.....	3000	9435	2414	20276	1547	912	9600	900	A	2934	2934
Associate.....	.....	.....	.....	.....	.....	.....	4200	114	A	.....	.....
Trinity.....	7023	8976	955	9343	350	48	6600	1000	A	1225	1094
Pierson.....	.....	1296	390	2433	132	143	5500	600	A	614	614
Port Orange.....	5889	25812	648	5608	357	.....	6900	600	500	979	979
St. Augustine: First.....	2884	12672	1344	27197	648	345	10300	600	A	2563	2563
Grace.....	3587	6492	598	14875	812	.....	7500	1200	A	1872	1872
Trinity.....	.....	734	135	649	60	47	2340	.....	237	188	188
St. Stephens (Hastings).....	1786	.....	.....	319	50	48	1000	.....	237	144	144
Sanford: Christ.....	539	283	215	539	.....	.....	1800	600	.....	220	92
First.....	26400	2235	1960	27311	1332	.....	10000	1500	A	2950	2950
Grace.....	3019	670	1405	6930	504	.....	7200	1300	600	1058	1058
Seville.....	.....	4268	656	1966	179	150	5500	600	A	548	548
Welaka.....	.....	178	.....	960	108	.....	1000	500	A	156	98
Georgetown.....	.....	737	151	846	71	.....	1000	500	A	212	212
District at Large.....	.....	.....	.....	.....	.....	.....	.....	.....	.....	.....	.....
Total.....	177292	179374	50270	442326	29459	20635	271074	24537	.....	49916	49533
Total Last Year.....	160703	170153	37490	354032	27088	8808	247431	23872	.....	.....	.....
Increase.....	16589	9221	12780	88294	2371	11827	23643	665	.....	.....	.....
Decrease.....	.....	.....	.....	.....	.....	.....	.....	.....	.....	.....	.....

BENEVOLENCES

C. S. F. Apportioned 50a	C. S. F. Accepted 50b	C. S. F. Paid 50c	Ministerial Education Fund 51b	General Advance Specials 53	Youth Service Fund 57	OTHER CONFERENCE BENEVOLENCES						Grand Total Paid (lines 30-68) 69
						Christian Education Sunday 60	Confere- nce Advance S, pecials 62	Homes for Children, Youth and Aged 64	District Work 65	Kindergartens, Week-Day Schools, etc. 66	All Other Benevolences 68	
437	437	437	32				50	103	69			5930
617	917	918					10	94	5			13798
2733	2733	2733	195	25			100	215	210		18	16526
3197	3197	3197	216	208			100	230	125			13430
11900	11900	11900	500	755				1573	288	6500	176	101375
10500	10500	10500	723	585			1800	1986	298		279	78606
2400	2400	2000		34			17	126				21681
2076	1600	1035		17				169		1800	42	12393
1690	1690	1690	123				300	29	216		154	39887
4414	4414	4414	321	954			254	804	220		748	39602
7102	7102	7102	571	329	25	40	1050	621	278		364	81236
255	255	255	19	17			27	50	30		12	2083
311	225	100									4	2102
428	428	428	31	40			25	115	54		37	16303
11168	11168	11168	687	4449	74		1500	1562	486		107	124363
986	986	986	72				50	75	54		19	6157
1031	1031	1031	75				50	100	66		33	7242
4220	4220	4220	307	105			200	636	270	2786	30	53774
1956	1956	1956	100	48			50	135	162		23	16621
1007	1007	1007	73	145			90	126	84		40	8500
860	860	860	63	94			50	134	102		168	11039
766	766	766	56				50	197	36		5	4985
3288	2200	1143		73	30	15		790			132	12843
325	325	325	24	40		5	50	81	21		22	2645
2994	2994	952										13978
448	448	448	33	31			100	454	29		23	3492
3490	3490	3490	254	993			200	922	258	2175	65	49073
7590	6646	6647	27	758	25	33	50	1973	282	3000	247	61656
184	184	184	5				28	19	15		11	693
2300	2300	2300	177	64			150	189	180		45	22296
13951	13951	13951	976	6390			1250	1410	513	1548	646	118260
3350	3350	3350	280	365			125	751	198	1650	189	41696
418	418	418	30	17	2	2	31	53	27		16	2212
474	474	474	34				50		45		37	3460
408	408	408	30				74		30		3	7827
9385	9385	9385	613	938		43	500	1530	414		212	66033
3919	3919	2619	82	280			109	178	48		65	37676
1965	1965	1965	143	71			100	400	183		65	13441
3133	3133	3133	228	297		10	200	561	207		161	50611
8200	8200	8200	589	399		40	1000	894	350		138	67770
5987	5987	5987	436	799			575	655	225		70	43811
600	600	600	46	16			50	99	70		34	4880
480	460	480	33	17			50	17	30		3	3813
705	705	294	21	10			21	27	22		7	4378
9438	8000	7001		462	50		334	463	300		56	79404
3386	3386	3386	288	402			300	248	198		160	26010
1754	1754	1754	126	93		15	100	294	165		48	15914
500	500	314	32	18			73	114	33		23	3353
678	678	678	31	46		15	65	154	45		10	4349
				23				1478				1501
159384	155652	148629	8702	20407	206	268	11358	22834	6931	20059	4747	1439108
153971	152388	147390	8727	17095	313	551	14022	21938	6913	28019	2788	1279514
5413	3264	1239		3312				896	18		1959	159594
			25		107	283	2664			7980		

STATISTICAL TABLE NO. 1—GAINESVILLE DISTRICT

CHURCH AND CHARGE	NAME OF PASTOR	CHURCH MEMBERSHIP											
		Total Members Reported at Close of Last Year	Received This Year on Confession of Faith or Restored	Received from Other United Methodist Churches	Received from Other Denominations	Removed by Charge Conference Action or Withdrawn	Removed by Transfer to Other United Methodist Churches	Removed by Transfer to Other Denominations	Removed by Death	Total Members at Close of This Year	Average Attendance at the Principal Weekly Worship Service(s)	Number of Persons Baptized This Year (all ages)	Prep. Mbr's Now on Roll (all baptized children under 16)
		1	2	3	4	5	6	7	8	9	10	11	12
Alachua: First	Bentley A. Williamston	280	4	10						288	135	5	51
Mt. Nebo	L. G. Scott	78	14						1	91	14	30	
Anthony	Denman A. Jones	144	4	1	1	3	3		5	139	55	1	
Ft. McCoy		42	2	2	6				1	51	34	4	
Archer	Charles T. Dickman	85							1	84	40	1	
Archer-Pineville	Gibbs S. Cameron	55	2				1		1	55	25	2	
Arredondo-Wesley	Marion McClellan	86	1							87	75	2	
Bellevue	Donald N. Dial	316	10	16	10	4	1	2	9	336	120	2	
Branford	Bruce G. Williams	78	4							81	60	5	
Silam		28	1						1	28	24	2	
Bronson	Guy S. Athearn	109		7			2	4		110	65	3	
Cedar Key	E. Duane Webb	79		4						83	40		
Ellzey		90				11			10	69	6		
Chiefland	G. Robert McCormick	338	4	8	4		6	1	2	345	98	3	
Chiefland Parish: Adamsville	Eugene Pierce	29			2				1	30			
Old Town: Pickens Tmpl.		36			2					38	19		
Citra	M. E. Myer	114	5	2	1	10	4		3	105	42	2	
Lochloosa		67				2				65	12		
Citra Parish: DeBose	George Hamilton	51	5						1	55	75	11	
New Hope		49								49	40		
Columbia Charge: Plmt. Gr.	Charles W. Rogers, Sr.	121	5	3	3			1		131	75	9	
Cross City	T. Earl Pittard	192	2	4	5					203	65	3	
Old Town		91	1		1				1	92	65	1	
Dunnellon	Morris G. Hanley	258	3	26	2		6		4	279	110	3	
Rainbow Lakes		148						3		148	85	7	
Fairfield: Mt. Hermon	Harold N. Williams	21	1	3						22	2	15	
Lowell: Scott Memorial		29								29	15	12	
Fort White	Henry Cribb, Sr.	34		5					2	37	32		
Tustenuggee		61					1	5		55	58	2	
Gainesville: Centenary	Terry M. Markins	175	2	12		1	3		3	182	65	2	
Windsor		89	1				1		1	88	14	1	
Grp. Min.: Alachua Pds.	William M. Ferguson	53	3			15			5	36	44	3	
Bartley Temple		232	10				2	2	5	233	125	20	
Mt. Pleasant		385	7	1				2	10	381	125	15	
High Spgs.: Mt. Carmel	Wm. Louis Frazier	39	3		1				1	42	25	3	
Waldo: Freedom	T. B. McPherson	21	2					1	1	21	25	14	
Faith	Robert H. Hines	204	1	9		21	1		3	189	68	5	
First	Alfred B. Vaught	2144	32	48	9	2	79	16	28	2108	426	15	
Southwest	Frederic S. Lawrence	111	7	7	9	13	4	13		104	59	7	
Trinity	William D. Tiffin	707	29	54	17	9	27	10	3	758	314	25	
University	Robert E. Fannin	395	2	15	1	89	17	3	1	303	150	7	
Wesley	James B. Gayler	540	16	16	9	4	11	6	4	556	234	13	
Hawthorne	Donald L. Bain	225	4	6	5		6			234	75	3	
High Springs	Joe O. Johnson	301		3					1	303	143	2	
Interlachen	C. B. Davis	104	1	11	7		2	2	2	117	56	4	
Florahome		35	3	1						38	18	4	
Island Grove	A. Lynn Ellis	32					1		1	30	15	1	
Sparr		81	1							82		1	
Lake Butler	Peter A. Richardson, Sr.	131	8	10	4	13	7	1	1	131	64	7	
Raiford		3								3	6		
Lake City: First	William S. Echols	851	15	17	3	1	36	2	7	840	284	6	
	W. F. Davis, Jr., Asso.												
Lake City Par.: Huntsvle.	William H. Higgins	21	2							23		11	
Trinity		118	3		1					122	78	54	
Winfield: New Hope		8								8		12	
Wesley Memorial	Marvin G. Buckner	262	14	22	6	4	8	1	2	289	155	11	
Bethel		64				5	1			58	25	39	
Mount Tabor		9								9			
Lawley	Don Denton	117	11	2	5				2	133	65	12	
McIntosh	Roy O. Burgess	136	1			24		1	1	111	60	1	
Melrose	Thomas C. Geyer	145	1			1	2		2	141	40		
Orange Creek-Campville		54							1	53	22		

CHURCH SCHOOL										W.S.C.S.			PROPERTY AND OTHER ASSETS				
13	14	15	16	17	18	19	20	21	22	23	24	25	26	27	28		
Number of Leaders	Children (birth through sixth grade) in All Classes and Groups	Youth	Adults	Total Church School Membership	Average Attendance	Number of Ongoing Classes and Groups for Learning	Number of Short-Term Classes and Groups for Learning	Membership of Society (including Wesleyan Service Guild)	Amount Paid for Local Church and Community Work	United Methodist Men Group	Value of Church, Land, Buildings and Equipment	Value of Church Owned Parsonages and Furniture	Value of Other Assets (cash, bonds, other property, etc.)	Unpaid Balance on Indebtedness on Items 24, 25, 26	Balance of Other Indebtedness (current expenses, etc.)		
19	75	56	75	225	82	1	6	45			200000	23000	25000	3000			
7	16	10	8	41	26			12			28000						
12	27	17	30	86	38	8	4	21	100		30600	9000	3000				
4	22	6	13	45	30	4	6				12400						
11	17	18	22	68	45	5		15			12000	18000		5000			
5	10	4	12	31	17						2000						
6	30	10	20	66	45	6	3	12			40000						
13	37	23	40	113	93	12	7	20	823		87500	28000	16000	5884			
12	15	30	35	92	45	8	2	12			45000	29000	1500				
8	3	3	22	36	24						13000		2500				
15	25	15	35	90	60	9	5	24	373	1	61000	17000	1800				
10	10			12	10			16	200		25000	10000					
2	4			6	6						10000						
10	30	16	29	85	61	10	4	26	103		80000	34000	500	200			
3		5		7				9			6000	1000					
2	11	7		21							5000						
8	20	6	18	52	48	7	8	15	17		35000	11900					
3	8	4	10	25	15	3					7000		725				
4	23	15	10	52	39	4					10000		3477				
4	15	10		29	30						20000		5000				
9	24	15	22	70				12	50		13000	6500					
8	16	5	18	47	31	9	3	30	167	1	83900	15000		4700			
6	18	12	11	47	30	4	2	34	150		6500						
17	33	12	70	132	92	14	6	54	802		52000	19500	1000	2000			
4	6	4	22	36	25	4	2	30	67	1	30000		6000				
2	20	19	29	70	20	2	2	6	10	1	400	100					
2	16	29	29	76	20	2	2	4	10	1	600	100	500				
6	8	11	20	45	40			14			15000	3500					
11	35	9	28	83	17	2	8	20	70	1	20000			34000			
											75500	17300					
5	13	12	10	40				8			8800						
9	77	58	20	164	83	8					50000						
16	60	35	30	141				60	500		90000			22000			
10	12	5	10	37	14	4	1	7			82000	18000					
3	21	10	16	50				2	7		15000						
33	188	57	25	303	224	15	7	25	207	1	19000				248		
177	236	281	514	1208	544	36	24	334	1732	1	98850	21616	753	50430			
14	28	10	10	62	29	7		12	55		699000	74000	6940	19443			
106	267	90	155	618		21	6	80	551	1	43000	35000	4010	15130			
											289000	37500	13150	182619			
16	23	12	72	123	95	5	2	25	131		362850	55000	19953	10000			
36	80	62	106	284	213	21	17	64	825		240000	45000	22000	120728			
35	31	56	49	171	98	14	7	31	115	1	48000	17120	2020				
21	55	50	65	191	97	15	1	44	123		67000	40000	7000				
8	17	6	15	46	29	5	4	17	240		36200	12000					
4	3	4	6	17	12	3					25000						
4	1		8	13		1					5000						
5	6	7	11	29	22	4		13	37	1	15500		2000				
9	26	9	35	79	31		3	25	401		34000	26000	350	7900	435		
											3000						
25	90	48	175	338	260	30	6	124	779	1	718500	48000	5000	355000			
2				2													
5				5						1	125000	15000		7800			
1				1													
10	43	27	45	125	67	1	49	39	168	1	145000	18500		20000			
											25000						
9	30	23	20	82	45	8	2	18	383	1	2000						
11	26	9	30	76	41			16	100		25000	12000					
											38000	15000					
3	1	3	18	25	18			25			22000	21000					
3	3		12	18	12	2					20800		900				

STATISTICAL TABLE NO. 2—GAINESVILLE DISTRICT

CHURCH AND CHARGE	LOCAL CHURCH EXPENDITURES						MINISTERIAL SUPPORT				
	Principal and Interest on Indebtedness, Loans, Mortgages, etc.	Buildings and Improvements (not including funds borrowed)	Church School, Lesson Materials, Supplies, Administration, etc.	Other Current Expenses, etc.	W.S.C.S.	Miscellaneous Benevolences	LOCAL CHURCH			OTHER THAN LOCAL CHURCH	
							Salaries Paid Pastors and Associates	Travel Allowance Paid Pastors and Associates	Utilities Paid to Pastors and Associates	Apportioned	Paid
Alachua: First			822		378		7080	600	530	1114	1115
Mt. Nebo		464	75	300			850			126	126
Anthony		714	142	1057	81	56	4300		A	516	516
Ft. McCoy	400	98	192	789			1200			131	131
Archer	1380	1500	115	425	175		3400			319	231
Archer-Pineville			18							58	58
Arredondo-Wesley		3500	42	200		25	1100			107	74
Bellevue	1620	837	688	15618	141	50	6900	600	A	1006	1006
Branford							4100		200	356	356
Siloam							1400		300	122	122
Bronson	1461	666	658	1928	318	46	7200			554	554
Cedar Key		959	61	263			2000	600	300	235	235
Filzey			56	149			1170			132	132
Chiefland	4995	165	305	2687	191		6500	600	500	810	810
Chiefland Parish: Adamsville			38	36			250			41	41
Oldtown: Pickens Temple			31							54	54
Citra		656	207	1196	136	72	1800			253	253
Lochloosa		17	114	185			375	375		86	86
Citra Parish: DeBose		900	60	876			1050	150		86	86
New Hope		500	60			200	800			81	81
Columbia Charge: Pleasant Grove		510	123	7886	150		3708		300	263	263
Cross City	1760	109	418	2546	147	35	4980	300	420	786	786
Old Town			158	1651	82	30	1500	300		224	224
Dunnellon	3000	3406	544	3868	714		6000			902	902
Rainbow Lakes	3540	832	41	1301	102		2100			307	307
Fairfield: Mt. Hermon		350	12	15			250	75		30	30
Lowell: Scott Memorial		350	12	15			250	35		34	34
Fort White							1104	50		173	78
Tustunuggee		3255					1241			129	129
Gainesville: Centenary	40930	580	600	2054	147		4100		600	434	434
Windsor				290			600			92	92
Group Min.: Alachua Paradise	5000	300	135	147			1000	200		170	165
Bartley Temple	5000	200	225	1700			3600	400	200	387	387
Mt. Pleasant	1500	500	235	1200	90		5200	600	200	821	821
High Springs: Mt. Carmel		2700	20	2566	383	499	1500			118	118
Waldo: Freedom										34	34
Faith	5052	5011	513	5720	197	682	6400	600	A	610	610
First	8279	10751	11411	70421	5330	27750	15420		A	7796	7796
Southwest	1200	932	643	1742		145	3007	600	782	448	448
Trinity	24150	936	12374	28501	574	1501	10528		A	1954	1954
University	700		331	7758			9942	600	948	1834	1834
Wesley	29755	3436	1416	16388	1705	446	7200	600	900	1848	1848
Hawthorne	1642	1015	889	2309	221		4300	600	700	758	758
High Springs	1284	625	965	2416	438		6000	1000		887	887
Interlachen		566	265	1262	94		2520	600	185	336	336
Florahome		150	117	195			500	380	180	92	92
Island Grove			113	79			660	880		64	64
Sparr	474	135	307	145			1150	300		125	125
Lake Butler	1560	196	191	1632	241		5460	600	96	407	407
Raiford							600			64	64
Lake City: First	41741	2100	1257	33397	1913	1000	10000	1000	1000	3521	3521
Associate							6200	600			
Lake City Parish: Huntsville							210			34	34
Trinity							1275		350	244	246
Winfield: New Hope							75			14	14
Wesley Memorial	7159	2043	636	5653	244	43	6700	600	A	659	659
Bethel		1275		413			1250	50	96	146	146
Mount Tabor							144			21	21
Lawtey		1694	904	815	122		4000			372	372
McIntosh							4450	500		504	504
Melrose		546	170	432			3800	504	300	616	616
Orange Creek-Campville		50					700	200		134	118

BENEVOLENCES

C. S. F. Apportioned 50a	C. S. F. Accepted 50b	C. S. F. Paid 50c	Ministerial Education Fund 51b	General Advance Specials 53	Youth Service Fund 57	OTHER CONFERENCE BENEVOLENCES						Grand Total Paid (lines 30-48) 69
						Christian Education Sunday 60	Conference Advance Specials 62	Homes for Children, Youth and Aged 64	District Work 65	Kindergartens, Week-Day Schools, etc. 66	All Other Benevolences 68	
3563	3563	3564	252	107								13553
401	401	401	29								3	2237
1652	1652	1652	120								33	8619
419	419	419	29								3	3301
1020	1020	740	21								2	8008
186	186	186	14	15							1	251
341	341	235	12								1	5147
3217	3217	3217	218	75							66	31067
1139	957	957	32	45							3	5663
392	392	392	29								3	2335
1771	1771	1771	129	45		15	120	252	105		29	14743
753	753	753	52				60		30		5	4783
423	423	423	26				80	60	15		2	1981
2591	2591	2591	189				408	125	143			18899
131	131	131	8				20		10		5	498
173	173	173	13				10		9		1	237
810	810	810	52	12			120	247	30		33	5371
274	274	274	18				65	15	9		2	1449
276	276	276	20				36		14		2	3384
260	260	260	18				48		14		2	1902
840	840	840	52	69		7	90	168	43		4	13650
2516	2516	2516		67				565	120		60	13623
717	717	717	46	100			60	192	35		10	4881
2885	2885	2885	194	259		19	285	405	138		28	21745
982	982	982	71	121			107	189	45		62	9483
97	97	97	7				5		15		1	832
108	108	108	8				14		13	5	1	820
552	552	250					60	76			2	1404
412	412	412	26						18		2	5090
1389	1389	1389	106	63			230	143	73		10	50425
294	294	294	21				65	23	8		2	1303
544	544	525					50		25			7385
1239	1239	1239	90				116		63		9	14442
2627	2627	2627	239				320		175		23	12709
379	379	379	28				52		37		3	8167
108	108	108	8				2		10		1	129
1950	1950	1950		48			120	1152	150		37	27632
24940	24940	24940	1817	1242	75	100	5116	1874	490		521	185507
1434	1434	1434	104	103		14	171	593	48		71	10807
6250	6250	6327	455	2114			410	739	185		273	89067
5867	4390	4390	671				505		255	27100	64	52316
5910	5910	5910		1066		25	475	616	176		86	69240
2423	2423	2423	177	20			210	370	111		51	14338
2837	2837	2837	210	55			270	559	140			16799
1074	1074	1074	78	45		11	80	333	50		23	7001
293	293	293	21	40			40	84	10		16	1846
206	203	203		227		5					100	2267
400	400	400	29				65	50	15	16	3	3088
1303	1303	1303	95				50	50	85			11413
206	206	206	15				20		15		1	857
11264	11264	11264	755	531			700	996	225	7400	35	121114
110	110	110	8				26		13		1	368
780	780	782	49				132		60		5	2303
45	45	45	3				5		5			133
2109	2109	2109	149				160	20	98		40	25654
468	468	468	33	18			60	15	24			3606
66	66	66	5				20		3			238
1190	1190	1190	87				80	325	66		36	9319
1612	1612	1058	99	64		6	80	5	95		14	6371
1969	1969	1969	138	28			160	140	110		51	8048
428	428	379	32	15			95	77	18		94	1660

STATISTICAL TABLE NO. 1—GAINESVILLE DISTRICT (Continued)

CHURCH AND CHARGE	NAME OF PASTOR	CHURCH MEMBERSHIP											
		Total Members Reported at Close of Last Year	Received This Year on Confession of Faith or Restored	Received from Other United Methodist Churches	Received from Other Denominations	Removed by Church Conference Action or Withdrawn	Removed by Transfer to Other United Methodist Churches	Removed by Transfer to Other Denominations	Removed by Death	Total Members at Close of This Year	Average Attendance at the Principal Weekly Worship Service(s)	Number of Persons Baptized This Year (all ages)	Prep. Mbr's Now on Roll (all baptized children under 16)
		1	2	3	4	5	6	7	8	9	10	11	12
Mikesville Parish: Bethlehem Col. Cty.: New Mt. Zion	James D. Johnson	123	2							125	60	5	69
Micanopy Circuit: Evinston	Clifford J. Cook	23							1	23	12		9
Micanopy		15								44	30		15
Shiloh		85	1		2	2			2	84	20	1	5
Wacahoota		63	5	2						70	45	2	5
Micanopy Parish: Paradise Plsnt. Plain: Jonesville	Toney Mays	23							1	22	20		
		26			1					27	15		
		95	1							96	75	1	9
Newberry	Frank L. Daniel	135		4					5	134	42		6
Spring Hill		64			1			2		63	35		
Ocala: Druid Hills	Wm. Joe Clark	312	4	15	2	9	6		4	314	121	4	77
First	Robert D. Bledsoe	2232	37	83	39	1	37	13	22	2318	627	22	125
	K. M. Roughton, Asso												
Ocala Parish: Wesley	Ernest H. Johnson	96	4	2						102	15	2	20
Zion		159	6	2					2	165	18	6	17
St. Marks	Robert W. Weaver	520	3	9		9	18	2	3	500	173	4	15
Oklawaha	Robert D. Sawyer	231	2					2		231	105	4	14
Org. Lk. Par.: Solomons Ch.	Robert James	48	25	1	1				1	74	10	22	18
Williston: Ebenezer		19							2	16	7		1
Reddick	Robert Foxworthy	181	3	10	3			3	2	189	90	5	21
Kendrick		49	2						1	50		2	
Reddick Parish: Mt. Zion	C. H. Clifton	125	26	1	1					153	143	34	125
Santos: Little Chapel		93	23							116	78	26	
Rochelle: Hall Chapel	Willie Stitt	47							1	45			19
Liberty Hill		54							1	53			11
St. John's	Sandra Christian	72							1	71	24		
Starke: First	George L. Harper	459	8	13	1	17	5	10	8	441	121	10	59
Starke Parish: Mt. Moriah	Lee J. Perkins	56	1						1	56	35		36
Mt. Vernon: Brooker		9								9	7		
Pleasant Grove: Starke		75	3		3				3	78	48	16	55
Greater Bell: Brooker		124	2		3					127	75	3	18
Trenton	David D. Raulerson	80					2			78	45		
McCall's Chapel		51							1	50	40		3
Waldo	Frank G. Billker	116				2	2		2	110	38	1	3
Waldo Par.: Free Canaan	Roosevelt Dell, Sr.	29								29			5
Mt. Carmel		10								10			
Wellborn	Walter R. Matthews, Jr.	81			1				8	77	45	1	8
Pine Grove		97	2	2				4	2	95	32		6
White Springs	Henry D. Cribb, Jr.	85								85	53		
Corinth		32								32	9		
Falling Creek		11								11	17	1	
Williston	Luther B. Stokes	488	2	10	4		2	2	3	497	225	3	
Worthington	James T. Tompkins	37		3					1	39	18		2
St. John's		21								21	14		1
Swift Creek		18						18					
Lacrosse		15								15			
Hawthorne New Hope		73						73					
District At Large													
Total		17791	409	485	176	272	408	129	205	17856	6848	418	2602
Total Last Year		17791	406	515	149	331	309	125	184	17791	6523	465	2554
Increase			3		30	62	99		21	65	325		48
Decrease				30								47	

CHURCH SCHOOL						W.S.C.S.			PROPERTY AND OTHER ASSETS						
13	14	15	16	17	18	19	20	21	22	23	24	25	26	27	28
Number of Leaders	Children (birth through sixth grade) in All Classes and Groups	Youth	Adults	Total Church School Membership	Average Attendance	Number of Ongoing Classes and Groups for Learning	Number of Short-term Classes and Groups for Learning	Membership of Society (including Wesleyan Service Guild)	Amount Paid for Local Church and Community Work	United Methodist Men Group	Value of Church, Land, Buildings and Equipment	Value of Church Owned Parsonages and Furniture	Value of Other Assets (cash, bonds, other property, etc.)	Unpaid Balance on Indebtedness on Items 24, 25, 26	Balance of Other Indebtedness (current expenses, etc.)
15	30	10	20	75					150		25125				
7	5	4	9	25	7				50		10000				
5	19	4	10	38	25	4		7	12		8200		500		
4	4	3	12	23	10	4					24000	18000	1600		
11	15	7	22	55	38	4					20500		1500		
											6000				
											1000				
5	5	7	15	32	25	3	3				8000				
5	9	8	20	42	24	4		27	758		47000	18200	5751	10750	
6	14	8	10	38	17	3					18000				
27	68	38	37	170	127	15	12	29	184	1	225000	13000	3450	44215	
108	280	217	390	995	469	36	13	330	724	1	915000	99000	34786	21613	
4	14	11	10	39	16	8					64550				
8	18	22	12	60	32	8		18		1	75000	8000			
10	25	18	54	107				52	860	1	171000	30000			38952
11	18	15	31	75	38	8	2	44	3188	1	50300	14700	17000	36600	
5	20	15	20	60	25				30		1500				
2	7		2	11	9						2000		100		
10	33	22	35	100		10		18	423	1	35000	26000	13314		
3	7	5	10	25	10	3					23000	7500		2000	
								18	105		40				
	8	6		14							55000				
5			15	20											
											40				
2	5	2	6	15	7	2					23000				
37	89	85	94	305	173	22	13	85	792		120000	27500	19836	5986	
3	14	10	12	39	20			14	20		18000				
											8500				
6	20	25	55	106	40			25	15		18000				
3	15	25		43	30	3									
6	11	8	12	37	25	2					23500	8000	4300	750	296
3	15	4	15	37	32	1					18000	50	300		
3	6	4	10	23	12	3		10	150		15000	7000	666	3400	
2			12	14							6000				
											5100				
6	2	8	11	27	21	6		18	123		19000	8500	3500		450
7	6	9	22	44	22	4					34900		1200	3600	
6	16	12	4	38	29	5		15	370		28000	8100			
											6200				
											2000				
23	65	137	145	370	170			80	1000	1	269500	22500			619
											11500		3500		
											5000				
												35000			
1153	2774	1994	3217	9138	4376	472	244	2195	18343	22	6795355	1104686	262381	994748	41000
1279	2989	2335	3883	10486	5300	529	179	2245	19577	28	6458687	1071297	309459	1134578	23410
							65								
								50	1234	6	336668	33389			17590
126	215	341	666	1348	924	57							47078	139830	



STATISTICAL TABLE NO. 2—GAINESVILLE DISTRICT (Continued)

CHURCH AND CHARGE	LOCAL CHURCH EXPENDITURES					MINISTERIAL SUPPORT					
	Principal and Interest on Indebtedness, Loans, Mortgages, etc.	Buildings and Improvements (not including funds borrowed)	Church School: Lesson Materials, Supplies, Administration, etc.	Other Current Expenses, etc.	W.S.C.S.	Miscellaneous Benevolences	LOCAL CHURCH			OTHER THAN LOCAL CHURCH	
							Salaries Paid Pastors and Associates	Travel Allowance Paid Pastors and Associates	Utilities Paid to Pastors and Associates	Apportioned	Paid
30	31	32	33	34	35	37c	38c	39c	44a	44b	
Mikesville Parish: Bethlehem		1200	150	1630			2200			244	244
Columbia City: New Mt. Zion		150	50	50			390			29	29
Micanopy Circuit: Evinston		150	175	95	138		1244	256		158	158
Micanopy		155	144	765			2115	320	100	282	282
Shiloh		100	215	350			1200	200	100	157	157
Wachoota							276	168		100	100
Micanopy Parish: Paradise							233			30	30
Pleasant Plain: Jonesville			50	370			900	200		144	144
Newberry	2374	902	290	1774	123		2900	400	200	430	430
Spring Hill		51	93	441			1000	300	150	177	177
Ocala: Druid Hills	5820	1566	811	6048		10	6700	600		965	965
First	9038	13734	3980	68719	4186		15000			7767	7767
Associate							7300				
Ocala Parish: Wesley		997	64		40		1500			77	77
Zion		300	140		72		5169			383	383
St. Marks	5109	5238	954	7891	437		7175			1566	1566
Oklawaha	1440	4630	226	220	150		4600	600	300	560	560
Orange Lake Parish: Solomons Cpl.		3500	30	50			800	100		62	62
Williston: Ebenezer										25	25
Reddick	5336		376	3670	132		4400		A	510	510
Kendrick	2211		169	743			1300			170	170
Reddick Parish: Mt. Zion							800			115	115
Santos: Little Chapel			65				700			166	166
Rochelle: Hall Chapel			56					100		71	71
Liberty Hill			100							90	90
St. John's			33	235			800	400		132	132
Starke: First	864	3695	1074	12186	905	1410	7080	600	920	1998	1998
Starke Parish: Mt. Moriah		1489	43	456	232		1000	100		164	164
Mt. Vernon: Brooker				32			143			41	41
Pleasant Grove: Starke			70	119	15		1000	100		164	164
Greater Bell: Brooker		441	64				1650			177	177
Trenton	750	730	108	422		45	300			236	236
McCall's Chapel		2000	30	200			100			104	109
Waldo	1076	43	196	1036	57	50	2000		400	345	345
Waldo Parish: Free Canaan		250	15				600	100		75	75
Mt. Carmel	532	80					400	124		26	26
Wellborn		1190	193	1124	104		2500		A	229	229
Pine Grove	932	40	403	752			1200	296	A	177	177
White Springs			252	1009	75	76	2400	600	357	338	338
Corinth							120	60		29	29
Falling Creek							100	20		21	21
Williston	619	3252	1900	7882			7850	600	770	1340	1340
Worthington		300		235			900			122	122
St. John's		850		107			300			42	42
Swift Creek											
Lacrosse											
Hawthorne New Hope											
District at Large											
Total	229693	104332	51228	348807	21527	34171	299435	21343		54615	54401
Total Last Year	189056	121887	47740	293677	20152	34135	290540	22947			
Increase	40627		3488	55130	1375	36	8895				
Decrease		17555						1604			



STATISTICAL TABLE NO. 1—JACKSONVILLE DISTRICT

CHURCH AND CHARGE	NAME OF PASTOR	CHURCH MEMBERSHIP											
		Total Members Reported at Close of Last Year	Received This Year on Confession of Faith or Restored	Received from Other United Methodist Churches	Received from Other Denominations	Removed by Charge Conference Action or Withdrawn	Removed by Transfer to Other United Methodist Churches	Removed by Transfer to Other Denominations	Removed by Death	Total Members at Close of This Year	Average Attendance at the Principal Weekly Worship Service(s)	Number of Persons Baptized This Year (all ages)	Prep. Mbr's Now on Roll (all baptized children under 16)
		1	2	3	4	5	6	7	8	9	10	11	12
Baldwin	A. J. Coefield	125	8		6	7		2	2	128	60	8	11
Bryceville		25	1							26	15		4
Callahan	Marion E. Slinger	254	7	5				5	5	254	123		
Fernandina Beach	James W. Powell, Jr.	547	13	5	2			3	5	559	185	25	62
Fernandina Par.: Trinity	Dan Singleton	77	5							82	30	1	15
Franklinton		15								15	15		
Mt. Moriah (Jacksonville)		81	1	1	1				2	82	50		14
Wrightsville (Jacksonville)		30	1						1	30	52		12
Green Cove Springs	James H. Luther	436	9	5				6	1	440	120	1	22
Hilliard	Gareth Penrose	78	1	2					1	80	60		
Jacksonville Group Ministry	Luther V. Laite, Dir.												
Asbury (Orange Park)	Curtis Norton	182	5	14	6			3	1	203	125	8	8
Calvary (Orange Park)		142	15	21				2	1	174	135	27	49
Good Shepherd	Luther V. Laite	176	1	1				3		175	80	2	31
Normandy Village		115	4	8	3			7		123	50		44
Highlands	Joe A. Mills	429	12	13		85	7	7	1	361	110	3	74
Riverview	William H. Compton	445	5	2		29	11	19	5	388	150	5	98
Southside Estates	Paul Morris	451	8	12	1	93	13	5	2	359	131	11	38
Woodstock Park	Roy Ben Ridley	291	3	7		2	9	7	5	278	75	8	39
Jacksonville: Aldersgate	Emory D. Willard	137		2			4		4	131	35		2
Fairfield		158			2	10	2			148	25		10
Arlington	C. Eugene West	1876	60	117	35	33	98	16	7	1934	555	52	424
	H. A. Westbrook, Asso.												
Avondale	O. H. Hudgins	632	13	14	3		10	4	11	637	193	7	71
Dinsmore	John A. Perkins	103		1	6				3	107	81	9	44
Ebenezer	Cubell A. Johnson	300	6	4	2		1	1	14	296	175	3	
Epperson Memorial	Warren Huntington	623	4	1	1		21	2	4	602	148	5	55
First	Grant Hinchaw	1395	11	25	2	6	31	9	18	1369	389	13	121
Fort Caroline Road	David H. Talley	350	25	20	1		27	2	2	365	166	20	96
Garden City	Booker C. Short	379	6	6	1	46		6	6	334	85	5	25
Hutto Chapel		197	9	7		17		5	1	190	50	4	24
Glynlea	Lee A. Strother	579	6	4	10		31	1	2	565	139	3	106
Hendricks Memorial	Al H. Tracy	679	6	8	4	15	13	3	7	659	173	14	61
Inman Memorial	Harold K. Bowen	197	3	1	1			5	2	195	70	3	38
Lake Shore	John E. Winters	1212	10	31	8	11	21	19	9	1201	266	5	75
Lakewood	Robert M. Waddell	1043	36	43	12	26	32	7	2	1067	338	5	209
	J. N. Broomall, Asso.												
Main Street	Gordon N. Craig	509	5	9			11	1	6	505	150	1	77
Mandarin	Richard J. Wills	444	4	47	19	34	16	24	8	432	183	14	52
Marietta	Kenneth McPeak	67				4			1	62	18		1
Murray Hill	Robert M. Jenkins	1269	49	26	14		10	9	11	1328	387	28	56
North Shore	James Ratcliff	377	3	8	5	1	13	1	3	375	127	6	97
Oak Crest	Norman T. Allers	776	33	31	15		30	7	3	815	230	26	64
Ortega	Donald W. Jones	1125	35	26	13	2	20	8	2	1167	254	14	134
Peeler Memorial	Harry C. Baas, Jr.	621	8	30	13		22	15	5	630	195	7	101
Riverside Park	Edison L. Russell	1650	22	18	11		24	8	14	1655	407	17	101
	William Boyer, Asso.												
St. Joseph	Golden Smith	110	5	1	1		1		3	113	60	15	
St. Marks	George Dettman	521	12	3	2		10	3	10	515	150	6	26
St. Paul	Edwin Montfort	1181	40	75	19	11	68	40	4	1192	355	25	293

CHURCH SCHOOL										W.S.C.S.			PROPERTY AND OTHER ASSETS				
Number of Leaders	Children (birth through sixth grade) in All Classes and Groups	Youth	Adults	Total Church School Membership	Average Attendance	Number of Ongoing Classes and Groups for Learning	Number of Short-term Classes and Groups for Learning	Membership of Society (including Wesleyan Service Guild)	Amount Paid for Local Church and Community Work	United Methodist Men Group	Value of Church, Land, Buildings and Equipment	Value of Church Owned Parsonages and Furniture	Value of Other Assets (cash, bonds, other property, etc.)	Unpaid Balance on Indebtedness on Items 24, 25, 26	Balance of Other Indebtedness (current expenses, etc.)		
13	14	15	16	17	18	19	20	21	22	23	24	25	26	27	28		
14	21	30	43	108	45			35	234		19500	23500		5100			
20	52	26	35	133	75	10		36	350	1	5000						
29	62	98	150	339	150	27		105		1	104000	10000	14500				
5	8	5	5	25	34			14			310000	55000		21990			
4	8	5	17	34	8	1	18				45000	10000	700				
4	10	9	31	54	24			15	35		10000						
4	12	8	33	64	24			16	40		69000						
15	31	23	56	125	71	10		40	411	1	69000						
8	33	15	20	76	40	7		40	120		121000	25000					
								5			56000	15300	900				
15	40	30	20	105	70	10	4	17	600	1	70000		2500		2000		
16	85	30	30	161	100	10	4	16	600	1	115000	20000	1771	48750	1806		
17	39	21	28	105	40	7		31	2058	1	42000		1208	24000			
8	16	22	15	61	30	6		11	150	1	110000	12520	1002	23770			
17	84	35	50	186	111	17		1	36	729	1	96600	27000	2350	32706	636	
13	43	20	73	149	58	12	6	43	680		137000	16000		23000			
16	95	26	25	162	112	13	10	30	225	1	96000	32000	13500	30000			
14	23	26	54	117	95	13	5	21	390	1	185000	15000	15000	11500			
8	10	6	30	54	35	5		26	240		34500	14000					
8	10	12	25	55	30	5		12	1051		60000	12000					
90	365	203	369	1027	775	40	18	158	1588	1	1007000	90000	45276	230579			
31	75	40	150	296	190	21	8	128	668	1	392500	50000	6461	16000	880		
22	37	16	40	115	53	10	4	26	1210	1	47000	8650	18000				
								72		1	217000	19500		35000			
19	21	19	75	134	95	13	3	69	450	1	292600	27868	12000	61588			
59	76	67	453	655	463	29	4	200	3469		1006190	65400	41662	51595	260		
89	330	145	60	624	104	25	11	43	745	1	143500	18000		19000			
16	37	54	51	158	105	11	1	35	220		90000	30000					
11	29	17	23	80	56	8	1	25	137	1	34000		10000	3200			
17	58	39	51	165	89	5	5	67	520	1	236500	19200	5100	69584			
31	63	42	101	237	167	23	5	78	803		363340	35500	2500	88600			
13	20	15	46	94	91	16	3	12	440	1	64500	14000					
38	92	69	193	392	208	18	4	129	2110	1	390000	20000		56766			
37	154	135	191	517	360	22	2	79	833	1	484000	29000		139721			
16	22	28	99	165	87	10		73	986		140000	22500	5991	21900			
18	51	29	40	138	80	29	12	94	1865	1	240000	28500	4645	75471			
6	6	2	21	35	15			7	113		45000						
57	146	252	342	797	553	31	15	160	1465	1	190000	47500	67100	6174			
22	50	17	109	198	123	10	3	70	835	1	140000	19400	1415				
38	187	107	112	444	279	28	6	38	502		413000	40000		119000			
43	115	99	186	443	204	17	3	111	1632		756000	38000	10027	150242			
20	80	40	170	310	169	21	6	66	4394	1	450000	35000		115000			
54	85	55	445	639	329	64	9	282	1076	1	790352	64000	232969	17295			
7	16	15	10	48	30			34	250	1	50000			5000	280		
19	29	20	145	213	155	3	2	92	396		241200	27000	35000	82000			
135	304	239	243	921	327	36	24	95	988	1	275000	40000	37600	15518			

STATISTICAL TABLE NO. 2—JACKSONVILLE DISTRICT

CHURCH AND CHARGE	LOCAL CHURCH EXPENDITURES						MINISTERIAL SUPPORT					
	Principal and Interest on Indebtedness, Loans, Mortgages, etc.	Buildings and Improvements (not including funds borrowed)	Church School, Lesson Materials, Supplies, Administration, etc.	Other Current Expenses, etc.	W.S.C.S.	Miscellaneous Benevolences	LOCAL CHURCH			OTHER THAN LOCAL CHURCH		
							Salaries Paid Pastors and Associates	Travel Allowance Paid Pastors and Associates	Utilities Paid to Pastors and Associates	Apportioned	Paid	
												30
Baldwin.....	1230	480	154	553	246	.....	6000	600	.....	A	617	617
Bryceville.....	200	.....	.....	43	.....	.....	400	.....	.....	.....	50	50
Callahan.....	.....	1200	1400	4000	350	100	6800	450	.....	A	1000	1000
Fernandina Beach.....	19194	.....	1436	13095	1390	609	8300	1000	.....	A	2329	2329
Fernandina Parish: Trinity.....	.....	900	60	140	120	14	800	.....	.....	.....	328	328
Franklin.....	.....	950	12	.....	.....	.....	180	.....	.....	.....	110	110
Mt. Moriah (Jacksonville).....	.....	16	24	45	.....	.....	840	.....	.....	.....	235	235
Wrightsville (Jacksonville).....	.....	980	24	40	.....	.....	840	.....	.....	.....	338	338
Green Cove Springs.....	.....	3041	675	6074	200	411	8000	.....	.....	.....	1219	1219
Hilliard.....	.....	.....	586	.....	.....	.....	3750	.....	250	.....	453	453
Jacksonville Group Ministry.....	.....	.....	.....	.....	.....	.....	.....	.....	.....	.....	.....	.....
Asbury (Orange Park).....	15516	3147	578	3725	.....	.....	6560	250	.....	A	469	469
Calvary (Orange Park).....	3827	451	539	3622	652	.....	3326	254	.....	A	451	451
Good Shepherd.....	3293	3415	976	8631	493	146	11600	600	.....	A	907	907
Normandy Village.....	3851	94	694	2011	120	.....	.....	.....	.....	A	313	313
Highlands.....	1321	400	1100	5800	392	50	7000	260	.....	A	1000	1000
Riverview.....	3942	1306	673	3909	774	47	6800	.....	.....	A	1250	1250
Southside Estates.....	4263	1725	395	8064	275	151	7500	600	.....	A	750	750
Woodstock Park.....	1444	250	600	5484	216	.....	7293	725	.....	A	835	835
Jacksonville: Aldersgate.....	.....	1300	280	845	237	258	3825	.....	.....	.....	504	504
Fairfield.....	.....	644	184	1994	83	108	3300	.....	.....	.....	469	469
Arlington.....	51030	5186	12010	66882	2708	2024	13600	600	.....	A	7346	7346
Associate.....	.....	.....	.....	.....	.....	.....	7000	600	.....	A	.....	.....
Avondale.....	28547	7026	1944	32207	2388	169	10800	1200	.....	A	3282	3282
Dinsmore.....	2192	526	312	.....	45	.....	7200	.....	.....	A	805	805
Ebenezer.....	2587	882	700	.....	700	.....	8750	475	.....	A	1238	1238
Epperson Memorial.....	7622	1106	914	14725	696	.....	9000	1000	.....	A	1731	1731
First.....	35627	37950	1703	80964	3257	3632	13200	600	.....	A	7895	7895
Fort Caroline Road.....	2886	300	900	390	745	116	7760	1200	.....	A	1125	1125
Garden City.....	800	2434	713	3519	483	.....	6175	.....	.....	A	1250	1250
Hutto Chapel.....	9488	154	235	1581	110	.....	3325	.....	.....	.....	500	500
Glyndea.....	10416	1795	1223	9802	477	.....	9250	.....	.....	A	1846	1846
Hendricks Memorial.....	10737	1250	1215	12308	511	543	8125	625	.....	A	1500	1500
Inman Memorial.....	3428	394	378	3199	172	15	5600	600	.....	A	782	782
Lake Shore.....	10980	914	1313	24887	2205	500	10036	.....	.....	A	3742	3742
Lakewood.....	26077	17524	2057	51453	684	.....	9900	800	.....	A	3439	3439
Associate.....	.....	.....	.....	.....	.....	.....	6600	600	.....	.....	.....	.....
Main Street.....	2204	12237	1350	17109	890	.....	9100	600	.....	A	2188	2188
Mandarin.....	8488	736	1400	24817	706	.....	6800	1000	.....	A	1600	1600
Marietta.....	.....	290	.....	871	86	126	1380	720	.....	.....	250	250
Murray Hill.....	11314	7526	3219	40723	2412	.....	11000	600	.....	A	5002	5002
North Shore.....	5596	5223	2584	9173	782	646	7700	650	300	.....	1442	1442
Oak Crest.....	66729	2742	2430	17715	505	86	8400	600	.....	A	2227	2227
Ortega.....	26642	13258	4946	32880	860	50	11400	600	.....	A	4562	4562
Peeler Memorial.....	16900	1506	1500	18254	980	.....	8500	600	.....	A	1836	1836
Riverside Park.....	7814	9070	36989	43424	6014	2736	14600	600	.....	A	8049	8049
Associate.....	.....	.....	.....	.....	.....	.....	7000	600	.....	.....	.....	.....
St. Joseph.....	1950	820	254	970	.....	.....	2000	200	200	.....	223	223
St. Marks.....	13796	1017	1500	13685	1063	948	9000	600	.....	A	1719	1719
St. Paul.....	18130	.....	7050	38267	1226	988	10085	750	.....	A	4064	4411

BENEVOLENCES

OTHER CONFERENCE BENEVOLENCES											Grand Total Paid (lines 50-68)		
C. S. F. Apportioned 50a	C. S. F. Accepted 50b	C. S. F. Paid 50c	Ministerial Education Fund 51b	General Advance Specials 53	Youth Service Fund 57	Christian Education Sunday 60	Conference Advance Specials 62	Homes for Children, Youth and Aged 64	District Work 65	Kindergartens, Week-Day Schools, etc. 66		All Other Benevolences 68	
													60
1975	1975	1975	136			11	75	233	177			23	11893
160	160	160	11				10	10	15			1	840
3200	3200	3200	184	45			135	306	199			17	18386
7450	7450	7450	557	343			450	886	208			291	55209
1050	800	800	38				60		51			4	2987
350	350	264											1406
750	750	750											1075
1080	1080	1080	39				60		56			4	3123
3900	3900	3900	269	158			275	1246	240				24489
1450	1450	1450					50	25	100				5961
1500	1500	1500	171				65		195				31707
1444	1444	1444	105	5			20	149	105			10	14509
2900	2900	2900	186	331	20		235	100	174			56	33156
1000	1000	553		13			56	23	72				7487
3200	2350	1180		30	25			161				49	17768
4000	4000	1271		10			30	601					19363
2400	1000	810	48	36			120	405	210				24602
2670	2670	2670	176	120			85	50	183			17	19313
1613	1613	1580					88	59	102				8374
1500	1500	975					25						7313
23500	23500	23500	1671	2380	125		1470	1769	408			2017	194980
10500	10500	10500	820	315	4	25	787	1478	324			1390	99924
2575	2000	2000	100	75		20	125	116	216	125		14	13066
3959	3959	3959	287	4			400		258			27	19029
5536	5536	5536	403	40		10	250	1108	270				42680
25256	25256	25256	850	2064	600	125	1495	2023	396	40000		690	250432
3600	3600	3600	255	106	49		75	456	233			114	19185
4000	4000	4000	264	1142			693	788	185			96	21290
1600	1600	1600		70				145	100				16808
5907	5907	1846		88			133	365				118	35513
4800	3820	2286	100	112			246	117	234			68	38477
2500	2200	2200	159				65	50	186			50	18496
11969	11969	11969	50	577	344		950	1083	301			499	66608
11000	11000	11000		375			81	81	495			406	128133
7000	6690	6690		199	10		443	1244	273	76		89	52514
5118	5118	5118	372	134			125	332	204	4750		58	55040
800	800	800	55	48			78	362	42			21	4879
16000	16000	16000	963	2703	63		1008	3610	330	12733		742	114946
4614	4614	4614	336	842			320	719	231	197		430	40043
7124	5750	5750		1283	133		396	239	168			19	107195
14592	13500	13500	475	207			884	850	342	15824		60	122778
5873	5873	5873	397	6			603	217	258				55594
25750	25750	25750	1829	2216			2043	2045	426	5133		270	168559
712	712	714	52				55		72			5	7092
5500	5500	3606		246			255	491	270			76	46553
13000	13000	13000	791	151			615	477	300			209	92039

STATISTICAL TABLE NO. 1—JACKSONVILLE DISTRICT (Continued)

CHURCH AND CHARGE	NAME OF PASTOR	CHURCH MEMBERSHIP											
		Total Members Reported at Close of Last Year	Received This Year on Confession of Faith or Restored	Received from Other United Methodist Churches	Received from Other Denominations	Removed by Charge Conference Action or Withdrawn	Removed by Transfer to Other United Methodist Churches	Removed by Transfer to Other Denominations	Removed by Death	Total Members at Close of This Year	Average Attendance at the Principal Weekly Worship Service(s)	Number of Persons Baptized This Year (all ages)	Prep., Mbr's Now on Roll (all baptized children under 16)
		1	2	3	4	5	6	7	8	9	10	11	12
Simpson Parish; Simpson Mt. Zion	S. S. Robinson, Jr.	419	26	2	11	11	1	17	440	260	19	37	
Alexander Memorial		123							113	105	12	17	
Snyder Memorial	Richard Petry	22	9	16	6		1	1	20	35	2	16	
Southside	Monroe C. Hatch	250	30	40	11	4	30	6	264	188	2	40	
	H. Fred Spencer, Asso.	1665						8	1689	378	2	347	
Springfield	Louis H. Leigh	378	29	5	9	4	8	8	394	161		55	
Spring Glen	Donald F. Padgett	1112	36	68	39	2	23	6	1216	415	51	262	
Swaim Memorial	Orville N. Nelson	567	8	11	8	106	9	6	460	165	9	44	
Trinity	R. C. Joyner	275	16	6	4	2	4	2	289	131	12	56	
Wesconnett	Norman F. Keaton, II	554	3	7	7	205	6	5	351	134	8	94	
Wesley Memorial	Damon S. Scott	488	3	8	5		2		496	161	9	41	
W. Jville. Par.: Asbury Bowden	Willie Limbric	88	10					2	96	72	14	30	
St. Paul (MacClenny)		25		1				1	25	22			
Beach Church	A. Waldo Farabee	15							15	14			
Christ	Robert Soka	1135	11	20	8	10	27	17	1109	191	16	174	
MacClenny, First	Paul Watts	769	23	15	2	1	9	8	794	235	10	50	
Middleburg	Tom Vincett	292	4	5	3	6	2		293	80	4	41	
Orange Park, First	Ralph R. Johnson	119	4	10	3	5		2	129	48	9	20	
		664	24	66	11	5	21	10	726	251	21	230	
Yulee District At Large	W. G. Aldridge	59	2					1	60	45	2	11	
Total		31358	748	934	355	793	732	316	299	31255	10015	634	4449
Total Last Year		31358	705	982	336	1143	853	269	281	31358	9771	579	4555
Increase			43		19			47	17		244	55	
Decrease				48		350	121			103			106

CHURCH SCHOOL										W.S.C.S.			PROPERTY AND OTHER ASSETS				
13	14	15	16	17	18	19	20	21	22	23	24	25	26	27	28		
Number of Leaders	Children (birth through sixth grade) in All Classes and Groups	Youth	Adults	Total Church School Membership	Average Attendance	Number of Ongoing Classes and Groups for Learning	Number of Short-term Classes and Groups for Learning	Membership of Society (including Wesleyan Service Guild)	Amount Paid for Local Church and Community Work	United Methodist Men Group	Value of Church, Land, Buildings and Equipment	Value of Church Owned Parsonages and Furniture	Value of Other Assets (cash, bonds, other property, etc.)	Unpaid Balance on Indebtedness on Items 24, 25, 26	Balance of Other Indebtedness (current expenses, etc.)		
20	73	62	33	188	98	49	96	97	1250	1	150000	500	20000	2000			
7	36	28	22	93	49			33			121000						
5	13	14	5	37	24			15			40000			2000			
11	39	7	100	157	61	8	5	37	835		414100	13600	482332				
111	498	346	477	1432	646	43	12	267	3145	1	1370000	70776	11116	24286			
40		55	100	195	125	20	5	75	1100		164000	12000	25000		63000		
36	132	68	115	351	287	26	5	83	274	1	360000	45000		106949			
39	49	43	202	333	193	17	14	115	1490	1	446836	49000	33554	9000			
18	38	21	73	150	95	30	5	67	474	1	99000	35100	2700	11709			
31	88	32	72	223	309	25	1	65	592	1	206465	28300	6478	51115			
30	62	29	173	294	142	82	2	76	1683	1	230000	42000	133000	115786			
5	15	11	10	41	75						16000						
3			10	13	9			3									
30			10	13	10			3									
3	140	99	120	389	209	30	5	121	871	1	437500	55000	5960	18743	1161		
21	72	202	42	337	331	18	3	75	3363	1	206000	20000	1935	38135			
15	46	20	37	118	104	13	7	16	79	1	104000	19000	8478	33255			
11	23	32	42	108	48	1	2	19	300	1	25000	20000		2200			
34	139	78	97	348	198	16	10	51	981	1	220000	20000	6500	30700			
7	12	15	12	46					10		24000	2000					
												62000		23000			
1620	4605	3374	6171	15770	9214	1021	429	3932	52131	40	14887183	1570614	1326230	2068933	70023		
1601	4959	3349	6054	15963	10068	1026	312	3989	38280	34	13934323	1522489	947931	2230211	4976		
19		25	117				117		13851	6	952860	48125	378299		65047		
	354			193	854	5		57						161278			



STATISTICAL TABLE NO. 2—JACKSONVILLE DISTRICT (Continued)

CHURCH AND CHARGE	LOCAL CHURCH EXPENDITURES						MINISTERIAL SUPPORT				
	Principal and Interest on Indebtedness, Loans, Mortgages, etc.	Buildings and Improvements (not including funds borrowed)	Church School, Lesson Materials, Supplies, Administration, etc.	Other Current Expenses, etc.	W.S.C.S.	Miscellaneous Benevolences	LOCAL CHURCH			OTHER THAN LOCAL CHURCH	
							Salaries Paid Pastors and Associates	Travel Allowance Paid Pastors and Associates	Utilities Paid to Pastors and Associates	Appportioned	Paid
Simpson Parish: Simpson.....	10500	3000	525	13000	575	150	6600	300	600	1250	1250
Mt. Zion.....	.....	700	270	1700	.....	50	3000	100	150	422	422
Alexander Memorial.....	770	1200	170	800	.....	25	600	.....	.....	102	102
Snyder Memorial.....	1491	6112	798	26929	366	734	9000	1000	829	2188	2188
Southside.....	37009	21690	8273	60770	3850	.....	14500	1200	A	7971	7971
Associate.....	.....	.....	.....	.....	.....	.....	7350	1200	A	.....	.....
Springfield.....	.....	4000	600	8523	539	.....	6900	450	450	938	938
Spring Glen.....	21440	3300	1800	18200	680	.....	9600	1200	A	2657	2657
Swaim Memorial.....	11928	.....	5125	28406	1245	3102	10600	800	A	3745	3745
Trinity.....	1591	6254	882	11642	790	.....	7200	900	.....	1125	1125
Wesconnett.....	9271	3191	732	20705	582	53	6900	400	400	1632	1632
Wesley Memorial.....	8139	28655	2346	15821	1543	2399	7920	600	600	1407	1407
West Jacksonville Parish: Asbury.....	.....	1100	30	50	.....	.....	1250	.....	.....	187	155
Bowden.....	.....	75	6	.....	.....	.....	700	.....	.....	117	103
St. Paul (Macclenny).....	.....	.....	6	.....	.....	.....	185	.....	.....	78	78
Beach Church.....	5825	5958	2481	43283	1445	135	10500	600	A	3595	3595
Christ.....	10255	983	1278	30299	837	.....	8700	600	A	2032	2032
Macclenny, First.....	6434	1302	825	7002	63	83	7000	.....	A	903	903
Middleburg.....	1560	450	324	3762	135	412	2800	300	420	530	530
Orange Park, First.....	16460	1955	827	14749	518	963	9250	800	A	1719	1719
Yulee.....	.....	.....	535	778	.....	.....	3120	600	400	375	375
District at Large.....	.....	.....	.....	.....	.....	.....	.....	.....	.....	.....	.....
Total.....	582734	241784	127344	934238	49506	22579	470105	32209	.....	116243	116544
Total Last Year.....	560987	130542	135511	794364	45393	17840	440741	34478	.....	.....	.....
Increase.....	21747	111242	.....	139874	4113	4739	29364	.....	.....	.....	.....
Decrease.....	.....	.....	8167	.....	.....	.....	.....	2269	.....	.....	.....

**BENEVOLENCES**

50a	50b	50c	51b	53	57	OTHER CONFERENCE BENEVOLENCES						69
						60	62	64	65	66	68	
4000	3800	3800	249				80	50	198		23	39050
1350	1350	1350	78	2			60	32	90		7	7439
325	300	300	15				15	25	9		1	3930
7000	7000	7000	627	363			710	909	278		625	56942
25500	25500	25500	1756	5062	21	50	5141	1126	435		4050	198983
3000	3000	3000		60			89	416			31	24608
8500	8500	8502	300	243	56	35	860	872	291		210	67589
11980	11980	11980	871	1359	80	35	1316	12365	318		260	89790
3600	3600	3600	200	204			228	271	216		69	34047
5221	5221	3600	375		60		175	298	201	3343	81	49967
4500	4500	4500		276			455	212	238	170	52	73326
600	600	496	20	5			38		36		20	3045
375	375	293	13	10			18		21		5	1141
250	150	126	4		4		16		6		15	362
11500	11500	11500	840	226		75	690	1160	315	12374	556	97963
6500	6500	6500		14			240	594	170		147	60617
2887	2000	2000		12				325	100		14	25160
1697	1697	1697		128			40	257	51		21	11937
5500	5500	5500		361			295	204	278		126	52316
1200	1200		70				35	135	94		108	6675
								585				585
371862	363519	349023	17567	24799	1594	386	25935	44243	11954	94725	14361	3045086
368221	346138	322141	15477	24895	1089	756	27526	32994	9588	33807	8818	2641958
3641	17381	26882	2090		505			11249	2366	60918	5543	403128
				96			370	1591				

STATISTICAL TABLE NO. 1—LAKELAND DISTRICT

CHURCH AND CHARGE	NAME OF PASTOR	CHURCH MEMBERSHIP											
		Total Members Reported at Close of Last Year	Received This Year on Confession of Faith or Restored	Received from Other United Methodist Churches	Received from Other Denominations	Removed by Charge Conference Action or Withdrawn	Removed by Transfer to Other United Methodist Churches	Removed by Transfer to Other Denominations	Removed by Death	Total Members at Close of This Year	Average Attendance at the Principal Weekly Worship Service(s)	Number of Persons Baptized This Year (all ages)	Prep. Mbr's Now on Roll (all baptized children under 16)
		1	2	3	4	5	6	7	8	9	10	11	12
Alturas	W. F. Powell	120	2	3	1	3	1	1	120	33	7	21	
Auburndale: First	George F. Bourn	375	16	25	8	3	5	3	409	228	7	55	
Lena Vista	James F. Tynan, Sr.	93	1	1	1	1	2	1	94	34	4	11	
Eloise		51	1						52	18		6	
Bartow: Asbury	Robert M. Temple, Jr.	304	10	15	1	4	6	5	314	99	3	31	
First	Lee R. Van Sickle	654	8	5	6	1	10	2	645	177	4	58	
Blanton	William S. Hancock	52			1	1			53	30			
San Antonio		55						1	53	20	1		
Bushnell: First	R. F. Hornback	183	6	9	6	1	3	1	198	81	4	35	
Center Hill		43							43	16			
Clermont	John Louis Jones	690	8	22	5	1	6	5	703	233	5	86	
Coleman	Kenneth C. Shannon	135	4				2	1	130	64	8	10	
Oxford		126		2	1		2	2	127	45		12	
Dade City	John F. Few	805	24	28	17	5	2	7	836	209	18	103	
Davenport	Irvin H. Price	191	2	6	5		4	4	192	100	4	23	
Dundee	Robert Throgmorton	102	1	4		2	4	3	102	82	2	14	
Ft. Meade	S. Harry Russell	488	2	8	2		6	1	487	137	6	61	
Frostproof	J. Milton Ivey	464	2	2	4		5	2	465	206	4	38	
Fruitland Park: Community	R. J. Sharp	273	8	9		1	4	1	280	112	6	36	
Lady Lake		87	15	8	2	2	4	3	103	58	1	4	
Groveland	David J. Love	430	1	7	3		10	2	418	119	4	41	
Mascotte		35						1	34	18			
Haines City	Jasper O. Witt	604	9	34	15	1	3	7	640	170	18	47	
Highland City	F. Pierce Hendry	136	1	4		5	3	1	132	66		22	
Indian Lake	Frank L. Johnson	80			4		3	2	79	51		6	
Sun Ray		76	8	7	5	1	1	1	93	74	4		
Kathleen	L. E. Herndon	156		3		11	2	1	145	58	1	6	
Lake Gibson		148	2	11		4	6	7	140	58	5	44	
Lakeland: Cleveland Hgts.	Alfred P. Jodic	162	8	13	1		2	2	180	157	6	34	
College Heights	John P. Simon	1069	23	26	6	129	21	6	946	324	4	119	
Crystal Lake	Stanley P. Toy	304	25	25	10		28	5	328	153	8	151	
First	David G. Horton	2811	29	107	25	2	22	18	27	2903	824	18	
Good Shepherd	William H. Covert	113	3	14	4	11	2	4	117	67	5	16	
Lakewood Park	E. Keith Ewing	275	6	7	8	22	7	3	4	260	122	3	35
Methodist Temple	Lee Pearson	780	21	38	4	1	23	4	5	813	273	5	202
St. Mark	George E. Harper	113	17			18	1	1	110	50	7	33	
St. Luke (Plant City)		24				1		1	22	17	1	15	
Trinity	Vernon E. Queen	400	16	10	7		6	1	3	423	231	15	42
Wesley Memorial	Orville H. Ripley, Jr.	922	10	17	11	3	5	7	926	325	23	98	
Lake Alfred	D. Casselberry, Asso.	235	8	6	6		7	2	1	245	144	11	55
Lake Panasoffkee	Ray C. Stover	112	1	2	2		1	1	2	113	56		
St. Catherine	J. W. Finkell, Jr.	36								36	23	1	1
Sumpterville		37						2		35	13		1
Lake Wales	H. Maurice Felton	1086	10	36	15	4	24	8	13	1098	380	9	161
Leesburg: Christ	Richard Albury, Asso.	206	1	22	8		4		3	230	122	1	13
Morrison	Jennings A. Neeld, Jr.	1202	24	19	3	1	23	10	17	1197	303	5	109
	T. Norton, Jr., Asso.												
Linden	Sherman G. Wilson	38	5	6					1	48	25	4	3
Mulberry	W. E. Kircher	275	3	6		6	1	6	4	267	82	2	34
Ridge Manor	James R. Roy	97		3	2		2		1	99	75		
Webster		118	2				7		2	111	30		16
Trilby	Tom Norton Limbaugh	41							4	37	15		
Lacooche		28	2	3					1	32	12		
Wildwood	F. Gene Carter	336	6	9	6		5	2	9	341	114	6	19
Winter Haven: Beymer	James C. Rowan	1575	25	46	15		35	10	14	1602	473	17	164
	Richard Hunter, Asso.												
St. John's	H. W. Parker	686	2	37	11	8	5	10	3	710	339	3	207
Trinity	Roy V. I. Harris	281	1	11	11	8	3	4	4	285	127	3	52
Zephyrhills	Roy A. Fiske	948	8	35	18	1	4	13	9	982	694	16	45
District At Large		36											
Homeland		25					25						
Wahnetta		25					36						
Total		21327	390	711	259	258	403	166	276	21584	8175	282	2398
Total Last Year		21237	409	710	219	423	395	170	288	21327	8037	280	2583
Increase				1	40		8			257	138	2	
Decrease			19			165		4	12				185

CHURCH SCHOOL										W.S.C.S.			PROPERTY AND OTHER ASSETS					
Number of Leaders	Children (birth through sixth grade) in All Classes and Groups	Youth	Adults	Total Church School Membership	Average Attendance	Number of Ongoing Classes and Groups for Learning	Number of Short-term Classes and Groups for Learning	Membership of Society (including Wesleyan Service Guild)	Amount Paid for Local Church and Community Work	United Methodist Men Group	Value of Church, Land, Buildings and Equipment	Value of Church Owned Parsonages and Furniture	Value of Other Assets (cash, bonds, other property, etc.)	Unpaid Balance on Indebtedness on Items 24, 25, 26	Balance of Other Indebtedness (current expenses, etc.)			
13	14	15	16	17	18	19	20	21	22	23	24	25	26	27	28			
8	23	10	38	79	38	5	6	16	80		41000	17000	536					
25	60	43	95	223	132	12	2	85	2059	1	241000	29000	1600	122000				
7	14	36	17	74	41	13	1	8	191		50000	17000	1636	4824	236			
3	6	7	12	28	15	3	1				43000		3200					
29	59	50	64	202	155	18	10	20	379		237850	30012	3000	95398				
27	64	35	119	245	108	8	6	122	373	1	750000	26500		111720				
9		2	12	23	10	3			11		11000							
8	4	2	8	22	10	3												
11	53	57	42	163	130	14	2	37			85000	17000		7000				
4	5	6	14	29	16	3					22700							
37	81	99	45	262	177	19	9	81	276		335399	17500	47322					
10	8	8	45	71	50	13	14	16	219	1	27000	20000		3638				
9	30	12	36	87	40	9		20	672		30000	9000						
36	84	58	114	292	225	25	10	118	677	1	250000	54000	17000	29310				
7	20	20	21	68	40	6	4	45	500		108500	32000	6000	20578				
	44	27	31	102	70	10	4	31	1745		47750	15000						
21	68	27	75	191	152	18	2	63	162		232000	45000	3986	14000				
22	35	31	58	146	150	18	4	78	409		324000	30000						
18	55	16	56	145	70	10	3	40	743		133000	18000	28336					
3	2	2	6	13	12	3		24	920		48500	7100						
19	34	30	80	163	121	15	4	61	369	1	237000	29000	9077					
2	4	1	5	12	5	2					14500		2450					
29	53	50	64	196	90	16	6	88	861		174000	27000	4592	9600				
9	26	8	21	64	41	7		23	724	1	70000	15000						
9	11	9	35	64	92	7					63000	28500	19022					
2			34	36	21	2					41191		3542					
8	20	14	28	70	42	6	4	12	186		74000	9500	12981	24245				
6	23	11	16	56	32	8	4	9	80		45000	23000	7060	17611				
22	23	12	70	127	106	18	6	30	723	1	96000	19000	1500					
59	102	59	225	445	376	22	4	218	735		424000	42000	110845					
24	91	61	86	262	130	21	19	28	138		96000	13000	3800	24680				
114	220	180	686	1200	1091	39	21	405	1836	1	1080000	70000	151405	23000				
9	28	7	30	74	61	8	1	17	63		100000	26000	1622	28142				
17	34	48	84	183	87	13	11	28	655		116000	16500		51163				
32	127	50	58	267	227	27	8	87	583	1	392422	23286	3079	109200				
7	16	15	10	48	36	5	1	15	100	1	58480	22000	8000	300	70			
3	17	10	11	41	30	3	1				22000	1200						
14	21	14	77	126	74	8	3	84	195	1	164000	13000	5000	12300				
21	48	32	195	296	195	20	11	115	780	1	278000	35800		48000	500			
15	59	30	40	144	77	11	4	24	275		151000	30000	1000	7977				
5	7	2	17	31	20	4		30	762		18000	13500						
2	2	2	13	19	13	2					17000							
											11000							
42	184	142	464	832	496	37	7	216	2087	1	677666	62000	93097	16605				
14	14	10	37	75	47	11	8	24	726		95432	16677	13407	24647	90			
36	75	70	86	267	248	20	10	188	2774	1	507000	65000	2500	44500	4400			
7	8	4	15	34	26	3	1				8500			431				
14	28	21	23	86	40	10	3	45	58	1	154200	25000	2500	19188				
								47	200		50000		6889					
3	5	9	5	22	15	2	2	1	25	104	12700	6000	1831					
2	5	1	3	11	8	2	1				5600	2000	891					
2	10			12	10	3					7600		600					
19	35	27	43	124	82	15	10	32	35	1	160000	25000	3500	26365				
56	185	162	552	955	432	36	9	256	1783	1	765466	73400	1000	93833				
34	149	47	138	368	338	25	2	76	3510	1	253000	32000	44568	111995				
21	58	27	64	170	235	21	7	54	757		150000	28000		55952				
22	62	51	193	328	396	23	6	207	537	1	502000	28000	8343	47000				
												45000		9235				
994	2499	1764	4416	9673	6992	673	249	3260	31065	21	10118456	1249975	637137	1214006	5296			
1029	2629	1769	4240	9667	6806	662	243	3276	26965	23	9944346	1210418	425664	1445426	8289			
			176	6	186	11	6		4100		174110	39557	211473					
35	130	5						16		2				231420	2993			

STATISTICAL TABLE NO. 2—LAKELAND DISTRICT

CHURCH AND CHARGE	LOCAL CHURCH EXPENDITURES						MINISTERIAL SUPPORT					
	Principal and Interest on Indebtedness, Loans, Mortgages, etc.	Buildings and Improvements (not including funds borrowed)	Church School, Lesson Materials, Supplies, Administration, etc.	Other Current Expenses, etc.	W.S.C.S.	Miscellaneous Benevolences	LOCAL CHURCH			OTHER THAN LOCAL CHURCH		
							Salaries Paid Pastors and Associates	Travel Allowance Paid Pastors and Associates	Utilities Paid to Pastors and Associates	Appportioned	Paid	
												30
Alturas		173	388	2239	315	55	5000	6.30	A		625	625
Auburndale First	12258	179	1150	5147	657		9000		125		1231	1231
Lena Vista	4800	408	132	1243	82		2000	300	300		250	275
Eloise				140			900	300	300		62	62
Bartow: Asbury	7005	1088	836	4929	304	12	8100	600	500		953	953
First	49435	6900	1720	800	1512	1320	9720	900	600		3140	3140
Blanton			45	26	123		800	200			106	106
San Antonio			47				700	300			109	109
Bushnell: First	5622	394	456	2630	283		6080		620		790	790
Center Hill		1848	81	1318			1230				135	135
Clermont		22169	2752	26228	1150		8400	600	361		2470	2470
Coleman		56	142	520	93		2487	400			391	391
Oxford			355	694	176	223	2887	600			379	379
Dade City	6730		1415	23224	1363	1487	10500	1200	820		2876	2876
Davenport	8662		278	4509	674	120	6500		A		849	849
Dundee	5156	200	623	9576	344	91	3800	600	357		399	399
Ft. Meade	8531	1817	496	11901	925	211	8100	600	586		1708	1708
Frost Proof		1422	1258	13515	731	350	8400	700	A		1759	1759
Fruitland Park: Community	10271	657	495	6339	297		6300	300	720		1084	1084
Lady Lake		709	122	4640	143		1700	600			273	273
Groveland		4071	1322	10052	434	100	7500	600	A		1669	1669
Mascotte		96	60	222		100	1400				150	150
Haines City	1762	1540	1236	12933	1200	530	9000		A		2188	2188
Highland City	4958	626	299	2441	238		5600	600	520		542	542
Indian Lake		981	45	3546			3500			250	512	512
Sun Ray	1541			1450			3500		250		297	297
Kathleen	5755		255	3491	66		3200	200			411	411
Lake Gibson	4500	635	312	3450	54		3900	600	A		576	576
Lakeland: Cleveland Heights		1157	590	7369	280		7000	600	A		941	941
College Heights	32055	2769	4539	32450	2712	120	11400	1200	A		3911	3911
Crystal Lake	6279	1302	610	5230	182	800	6630	400	A		913	913
First	33400	482	20509	80595	6006	1414	14000	500	A	10316	10316	
Associate							6800	500	A			
Good Shepherd	2018	41170	193	1480	123		4700		300		438	438
Lakewood Park	10260	922	439	3538	302	35	6900	600	300		605	605
Methodist Temple	13138	1814	1805	18990	664		9135	600	A		2687	2687
St. Mark		1250	195	1273	35	23	4050				343	343
St. Luke (Plant City)			60	146			480				45	45
Trinity	8189	150	385	7671	694	390	7000	600	400		1112	1112
Wesley Memorial	4399	205	996	19218	713	306	8500	1000	A		3327	3327
Associate							6400	600	A			
Lake Alfred	3048	820	250	4567	260		7200	600	A		830	830
Lake Panasoffkee	967	995	111	1056	111		3600	600	A		407	407
St. Catherine		585	154	363			800				92	92
Sumpterville			148	82	38		700				81	81
Lake Wales	8010	6253	2417	63579	2495	3320	10000	1000	A		4845	4845
Associate							6300	900	A			
Leesburg: Christ	869	12814	455	5838	130	484	7000	800	A		680	680
Morrison	15309	24717	2347	33648	2037	194	11100	600	A		5158	5158
Associate							6200	600	A			
Linden			177	416			1105				116	116
Mulberry	16545		230	5392	350		6600	600	A		931	931
Ridge Manor	1035	419		3892	351	16	3650	600			586	586
Webster			46	825	147		2150			300	291	291
Trilby			67	494			652	200	A		102	102
Lacooche			10	285			300	600	A		31	31
Wildwood	7768	1220	1444	2997	522	490	6600	600			895	895
Winter Haven: Beymer	23698	10466	3607	98085	2925		12500	800	A		5627	5627
Associate							4900	300	300			
St. John's	18487	3717	2548	23344			8750	600	600		2409	2409
Trinity	8382	665	855	7696	479	247	8194	600	120		1213	1213
Zephyrhills	6293	9925	2264	21179			10284	1700	A		2563	2563
Homeland												
Wahnetta												
District at Large												
Total	357135	169786	63771	608901	32720	22083	351754	28900			77429	77455
Total Last Year	357579	138620	91461	561899	32510	16184	325321	29899				
Increase		31166		47002	210	5899	26433					
Decrease	444		27690						999			

BENEVOLENCES

C. S. F. Apportioned 50a	C. S. F. Accepted 50b	C. S. F. Paid 50c	Ministerial Education Fund 51b	General Advance Specials 53	Youth Service Fund 57	OTHER CONFERENCE BENEVOLENCES						Grand Total Paid (lines 30-68) 69
						Christian Education Sunday 60	Conference Advance Specials 62	Homes for Children, Youth and Aged 64	District Work 65	Kindergartens, Week-Day Schools, etc. 66	All Other Benevolences 68	
2000	2000	2000	166	170		35	135	476	168		82	12002
3938	3938	3938	317	388		75	435	443	270		361	34618
800	800	800	86	15		20	95	138	69		8	10196
200	200	200	24			5			36			1605
3049	3049	3049	222	133		90	594	110	261	212	182	27727
10046	10046	10046	321	557		150	1550	1338	319		101	86689
339	339	339	25	115		10	75	244	30		22	2054
349	349	349	25	84		5	65	139	30		17	1761
2529	2529	2529	184	100		35	330	141	182		17	18983
431	431	431	31	30		10	20		24			5023
7900	7900	7900	562	1050	144	125	850	1143	234		30	73337
1250	1250	1250	85	58		17	90	135	84		8	5425
1214	1214	1214	86	10	30	20	100	120	72	80	58	6725
9200	9200	9200	469	558		75	1130	1244	351	4349	241	63566
2715	2715	2715	198	86		60	158	136	195		54	24345
1275	1275	1275	100	47		20	87	463	132		71	22585
5466	5466	5466	398	678		75	579	1462	261		117	41617
5625	5625	5625	409	416		75	645	1185	273		50	35054
3467	3467	3467	252	242		45	289	883	198			30055
873	873	873	64	317		15	90	279	69		12	9633
5338	5338	5338	388	171		75	820	855	243	1023	37	33029
479	479	479	35	65		10	28	210	27		3	2735
7000	6618	6621	453	1041		95	1081	985	270	525	112	39384
1732	1732	1732	55	58		9	56	138	130		26	16966
1638	1638	1638	129	294		5	170	330	105		221	10964
949	949	949	74	195		15	35	143	105		92	8099
1315	1315	1315	96	58		15	45	312	102		9	14019
1841	1841	1841	148	211		5	87	141	135		6	16025
3010	3010	3010	219	130		20	120	566	210	628	210	22109
12513	12513	12513	500	724		150	2754	2120	378		140	106524
2919	2919	2087	51	688			135	320	210		21	24915
33000	33000	33000	2179	6104		300	8017	1763	654		859	217082
1400	1400	1400	137	35		15	90	85	141		13	51600
1934	1934	1934	183	192	62	25	277	140	225		44	26078
8596	8596	8596	625	885		75	1050	336	292		103	58108
1098	1098	1098	80	25		5	25	124	25		8	8191
144	144	144	10	4			15		10			869
3557	3557	3558	259	933		45	502	290	228		192	31086
10644	10644	10644	774	225		100	1130	316	501		273	56300
2654	2654	2654	193	75		5	100	95	234		90	20191
1300	1300	1300	100	36		20	101	242	126		19	9384
294	294	294	21	5		5	37	49	21		11	2345
260	260	260	19	15			30	40	21		7	1360
15500	15500	15500	1069	2719		200	4240	2934	546	9969	102	141553
2175	2175	2175	170	191		20	290	1238	114		35	32623
16500	16500	16500	1141	713		200	3285	1753	555		107	121006
370	370	370	27	10		5	31	5	28		3	2177
2977	2977	2977	224	156		50	226	358	216		42	33966
1874	1874	1874	155	119			85	312	125	1264	125	14022
931	931	931	11	11				88			7	4205
326	326	326	24	105		5	123	103	25		7	2131
100	100	100	15	10		5	24	193	18		1	1566
2864	2864	2864	208	468	2	75	310	273	216		83	26140
18000	18000	18000	1244	2377		200	7070	3121	584		212	189859
7706	7706	7706	561	729		75	745	2126	298		121	79452
3881	3881	2931		150			110	341	58	5000		35708
8200	8200	8200	578	641	148	75	775	1036	354		176	63628
				1226	25		1543	1940				4734
247685	247303	245525	16168	28848	411	2866	42880	35381	10857	23050	4948	2043983
248063	248063	242353	13584	16202	478	2832	40943	28889	10202	21830	5492	1943275
		3172	2584	10646		34	1937	6492	655	1220		100708
378	760				67						644	

STATISTICAL TABLE NO. 1—MELBOURNE DISTRICT

CHURCH AND CHARGE	NAME OF PASTOR	CHURCH MEMBERSHIP											
		Total Members Reported at Close of Last Year	Received This Year on Confession of Faith or Restored	Received from Other United Methodist Churches	Received from Other Denominations	Removed by Charge Conference Action or Withdrawn	Removed by Transfer to Other United Methodist Churches	Removed by Transfer to Other Denominations	Removed by Death	Total Members at Close of This Year	Average Attendance at the Principal Weekly Worship Services	Number of Persons Baptized This Year (all ages)	Prep., Mbrs Now on Roll (all baptized children under 16)
		1	2	3	4	5	6	7	8	9	10	11	12
Cocoa	Victor L. Rankin	1296	27	44	9	5	42	5	10	1314	307	22	295
Cocoa Beach	Morrell S. Robinson	959	19	43	14	13	37	13	3	969	267	12	361
Ft. Pierce: Community	Harold I. Thomas	651	3	5	8	4	7	5	9	642	164	7	33
First	Robert John Gisler	1267	21	22	24	11	34	6	15	1268	408	25	281
Lakewood Park	Perry B. James	144		15	1				1	157	95	4	15
White City	E. B. McGahee	152	3	12	4					170	114	5	20
Melbourne: Emmanuel	Elwyn R. Burke	425	10	15	3	190	18	4	1	240	130	7	61
First	J. A. Padgett	1540	42	52	34	7	45	3	21	1592	495	38	182
Hope	W. G. Mullinax	161	14	9	3	7	3	8		169	138	6	25
St. Mark's	Brice C. Harris	485	7	16	3	16	27	8	3	457	115	6	285
St. Paul's	Thomas G. Mitchell	1663	45	70	16	3	56	21	14	1700	609	28	347
A. L. Barrett, Asso.													
Wesley	Roy V. Harris	251	8	12	4	7	5		4	259	120	7	90
Melbourne Par.: Scott Chpl.	Theophilus Butler	78		1	3				6	76	35	12	
St. John		109			2				2	109			5
Merritt Island: Georgiana	Ned T. Kellar	104		5	1			2	3	105	45	1	22
Grace	Fred E. Stinson	1199	25	27	17	49	69	30	3	1126	292	16	340
J. A. Mills, Asso.													
Mims	John A. Briley	294	4	12	11	48	10	3	2	258	100	7	34
Okeechobee	Donald F. Keyes	492	25	17	6		4	2	6	528	528	37	135
Palm Bay	Frank D. Seibert, Jr.	437	13	30	2		15	1	4	462	155	3	64
Port St. John	Russell L. Hubbard	172	1	2	1	75			1	100	50		
Port St. Lucie	P. Dean Brown	351	20	27	21	3	4	1	4	407	209	10	37
Rockledge	James P. Dale	612	26	18	8	3	23	4	1	633	179	17	203
Roseland	Donald M. Brown	182	4	8	8	3		2		197	108	3	48
Satellite Beach	John H. Hires, Jr.	835	37	83	29	3	33	5	4	939	380	23	225
Sebastian	Robert M. Bailey	225	7	1	10		2		2	239	122	7	33
Fellsmere		35		1		1	1		1	33	12		3
Titusville, First	Lee W. Davidson, Jr.	1332	89	55	13	9	51	5	6	1415	466	54	349
J. H. Giles, Jr., Asso.													
Indian River City	Paul G. Cochran	498	11	21		3	11	7	2	507	225	14	130
St. Andrew	W. Ernest Dorrell	261	19	19		2	12			285	178	16	136
Vero Beach: Asbury	Gerald E. Martell	240	5	3	1	63	3	1	4	178	95	3	36
Christ	Arville L. Renner	379	28	26	17	11	5	2	3	429	215	15	27
First	Pat W. McBride	1360	23	38	4	6	18	11	16	1383	236	18	118
J. E. Daniel, Asso.													
Wabasso	Fred E. Thorn	149		2	1		1	5	2	144	96		27
District At Large													
Total		18347	536	711	278	542	535	155	150	18490	6688	429	3967
Total Last Year		18347	478	733	263	196	691	176	139	18347	6611	393	4783
Increase			58		15	346				143	77	36	
Decrease				22		156		21					816

CHURCH SCHOOL										W.S.C.S.			PROPERTY AND OTHER ASSETS					
Number of Leaders	Children (birth through sixth grade) in All Classes and Groups	Youth	Adults	Total Church School Membership	Average Attendance	Number of Ongoing Classes and Groups for Learning	Number of Short-term Classes and Groups for Learning	Membership of Society (including Wesleyan Service Guild)	Amount Paid for Local Church and Community Work	United Methodist Men Group	Value of Church, Land, Buildings and Equipment	Value of Church Owned Parsonages and Furniture	Value of Other Assets (cash, bonds, other property, etc.)	Unpaid Balance on Indebtedness on Items 24, 25, 26	Balance of Other Indebtedness (current expenses, etc.)			
13	14	15	16	17	18	19	20	21	22	23	24	25	26	27	28			
45	170	96	194	505	389	43	48	136	875	1	60000	46000	14478	146000	.....			
59	221	79	55	414	290	31	12	72	1480	1	498500	34100	5348	229499	1560			
24	37	22	101	185	99	15	3	68	269	.....	232500	20500	9068	32552	.....			
34	131	81	191	437	296	25	5	198	2300	1	527400	60000	7400	.....	.....			
5	23	.....	.....	28	25	.....	.....	31	539	.....	90000	34000	10120	43779	.....			
15	57	20	45	137	99	10	6	24	190	.....	100000	19500	1560	8500	.....			
25	117	34	30	206	181	13	9	33	790	1	125000	28000	.....	62900	.....			
78	464	222	367	1131	724	41	16	218	1081	1	581616	37000	75000	64213	.....			
14	24	20	44	102	67	8	.....	36	235	1	90000	18000	4000	3869	.....			
31	90	42	40	203	135	16	15	21	887	1	194450	25800	.....	60583	.....			
87	285	250	320	942	560	30	12	99	672	1	563000	47000	.....	80015	.....			
27	85	25	60	197	155	16	7	28	167	1	83000	25500	.....	24000	.....			
4	9	7	20	40	.....	.....	.....	9	148	.....	48000	5000	.....	.....	.....			
3	15	12	4	34	.....	.....	.....	15	122	1	31500	.....	.....	.....	.....			
5	8	5	10	28	20	.....	.....	8	217	.....	30000	25000	5000	.....	.....			
40	200	100	100	440	182	23	25	71	710	1	218100	28200	22474	3810	.....			
25	75	116	60	276	12	15	15	33	359	1	63500	22500	14000	.....	.....			
25	49	20	62	156	131	25	6	68	440	1	267500	41000	.....	14640	.....			
25	160	97	115	397	223	17	5	50	158	.....	99000	24000	.....	7032	4600			
14	63	19	16	112	48	9	12	34	445	1	62300	25000	4530	28240	.....			
14	28	24	28	94	73	12	6	60	315	1	96000	19000	40000	80900	.....			
27	120	46	49	242	179	16	8	30	285	.....	158500	28000	.....	86000	.....			
14	45	21	40	120	60	13	3	41	3407	.....	72500	36500	5000	.....	.....			
35	200	111	92	438	420	25	22	54	466	.....	235360	38767	54396	88577	.....			
13	28	19	38	98	90	14	6	40	542	.....	120300	27900	2211	6505	.....			
4	4	5	9	22	18	5	.....	.....	.....	.....	19200	.....	4436	.....	.....			
49	314	98	83	544	408	25	13	75	368	.....	454000	63712	54740	191633	.....			
62	320	112	88	582	190	30	2	80	320	1	200000	60000	.....	100000	.....			
16	95	45	55	211	121	16	7	40	375	1	103000	22000	8000	48742	.....			
20	85	54	33	192	110	16	4	21	345	.....	83400	18000	2800	9510	179			
28	59	29	58	174	140	12	10	55	316	.....	195000	37500	4000	78367	.....			
39	168	87	233	527	482	42	14	125	985	1	582360	78400	136357	.....	.....			
10	30	7	25	72	65	7	6	35	368	1	66000	22500	2000	.....	.....			
.....	.....	.....	.....	.....	.....	.....	.....	.....	.....	.....	30000	.....	.....	3387	.....			
917	3779	1925	2665	9286	5992	570	297	1908	20176	19	6890986	1048379	486918	1503253	6339			
988	4180	2021	2956	10145	6387	535	326	2000	20385	20	6405421	894479	284661	1430122	3270			
.....	.....	.....	.....	.....	.....	35	.....	.....	.....	.....	485565	153900	202257	73131	3069			
71	401	96	291	859	395	.....	29	92	209	1	.....	.....	.....	.....	.....			



**STATISTICAL TABLE NO. 2—MELBOURNE DISTRICT**

CHURCH AND CHARGE	LOCAL CHURCH EXPENDITURES						MINISTERIAL SUPPORT				
	Principal and Interest on Indebtedness, Loans, Mortgages, etc.	Buildings and Improvements (not including funds borrowed)	Church School: Lesson Materials, Supplies, Administration, etc.	Other Current Expenses, etc.	W.S.C.S.	Miscellaneous Benevolences	LOCAL CHURCH			OTHER THAN LOCAL CHURCH	
							Salaries Paid Pastors and Associates	Travel Allowance Paid Pastors and Associates	Utilities Paid to Pastors and Associates	Appportioned	Paid
30	31	32	33	34	35	37c	38c	39c	44a	44b	
Cocoa	30250	2100	1836	42240	1840		9900	600	A	3751	3751
Cocoa Beach	32755	4680	2203	29270	1011	279	10400	1200	A	3439	3439
Ft. Pierce: Community	10764	1766	611	16072	776	640	8350	700	A	1753	1753
First		16405	3700	60569	1695		12000	600	A	5492	5492
Lakewood Park	4944	1200	1251		253		4600			456	456
White City	2474	1305	842	4039	306		7400	600	300	611	611
Melbourne: Emmanuel	6235		731	4399	295		6900	600	A	1102	1000
First	11288	8700	6507	37956	3247	3665	12000	600	A	5222	5222
Hope	5330		438	7442	510		6600		400	686	686
St. Mark's	9115	5939	1092	4090	487		7500	1000	A	1651	1651
St. Paul's	21381	500	2660	32684	1208	22	11000	600	600	4307	4307
Associate							2533	250	250		
Wesley	7912	2585	646	4218	365		4900		560	706	472
Melbourne Parish: Scott Chapel		350	60				2100		902	197	197
St. John		250	80				2400		240	250	250
Merritt Island: Georgiana	720	915	133	1907	160	152	1345		702	346	346
Grace	14773	3207	2217	23298	1049	557	10792	600	A	4144	4144
Associate							2667	250	A		
Mims	250	1100	1228	8939	511	459	6900	1500	810	1212	1212
Okeechobee	4453	1608	10618	6670	1050		7450	700	720	2017	2017
Palm Bay	3904	3525	1862	11682	464		8712	600	A	1151	1151
Port St. John	3307	144	590	2858	328	25	4200	600	A	384	384
Port St. Lucie	14171	7583	428	9485	399		7400	1200	A	975	975
Rockledge	13506			10774	433		8800	600	A	1657	86
Roseland			616	1250	862	185	6200	600	400	823	823
Satellite Beach	21544	1532	1545	17389	774		9420	600	A	2128	2128
Sebastian	4543	1356	356	6679	319	164	5200	800		1071	1071
Fellsmere			184	200		10	900	200	100	146	146
Titusville: First	29214	6436	5815	43861	2453		12200	1200		4066	4066
Associate							2750	416			
Indian River City	12000	1800	1600	2800	410	200	8600	1000	A	2445	2446
St. Andrew	8939	1227	1290	7015	286		8000	800	A	813	813
Vero Beach: Asbury	1602	833	400	5267	193		6600	600	A	802	802
Christ	14908	2400	1780	19000	101	215	7000	1400	570	1200	1200
First	28116	1983	5583	55395	1708	660	11300	850	A	5195	5195
Associate							2875		A		
Wabasso		4879	516	4657	316	59	6100	900		810	810
District at Large											
Total	318398	86308	59418	482108	23809	7292	254044	22166		60948	59042
Total Last Year	301984	84567	60711	481858	20406	4194	243985	21750			
Increase	16414	1741		247	3403	3098	10059	416			
Decrease			1293								

BENEVOLENCES

C. S. F. Apportioned 50a	C. S. F. Accepted 50b	C. S. F. Paid 50c	Ministerial Education Fund 51b	General Advance Specials 53	Youth Service Fund 57	OTHER CONFERENCE BENEVOLENCES						Grand Total Paid (lines 30-63) 69
						Christian Education Sunday 60	Conference Advance Specials 62	Homes for Children, Youth and Aged 64	District Work 65	Kindergartens, Week-Day Schools, etc. 68	All Other Benevolences 68	
12000	12000	9717	60	1878		105	366	582	250	5500	394	107596
11000	5437	5477		885			35	733	312		281	89321
5809	5609	5609		408	102		335	1582	250		298	49482
17571	17571	17571	1060	1353	3		494	5958	342	9920	2070	133840
1459	1459	1457	106	146			25	150	92		70	14432
1811	1954	1954	132	152			25	100	144	108	162	19743
3526	3526	1000		10				129				20299
16704	16704	16704		9609	52		1000	2102	360	15455	500	129745
2196	2196	2196	129	54			115	78	210		25	23127
5280	5280	3000		36				255			30	32544
13778	10000	7976	500	298			220	1653	480		87	84102
2260	1874	1245	68	69			68	563	96		27	22765
630	630	630	52	10			10	15	63		5	3295
800	800	800	51	18			10		72		5	3686
1107	900	900	81	1			100		40		8	6482
13257	7100	7100	965	70	20	50	844	7730	507	126	329	77151
3876	3400	3400	282	310		50	217	407	209		83	25845
6452	6452	6452	352	534			240	975	190		161	41453
3683	3683	3683	91	46			86	444	261		25	35385
1227	1227	539		40				98	126		51	12906
3120	3120	3120	192	252			102	631	222		216	45401
5300	3600	275		90				48				34526
2632	2632	2632	192	71	25	16	213	576	192		177	13807
6809	6809	6809	495	2279	141	36	520	496	282	25615	545	90012
3425	2996	2996	249	451			110	558	156		152	24089
465	465	465	33	12			22	65	27		15	2133
12815	8500	8500	500	611		48	800	453	564	488	230	116539
7821	7821	7824	576	356			514	539	264		60	38543
2600	2600	2600	222	38			122	133	240		38	30950
2566	2566	1907	187	15			40	300	125		108	18177
3839	3839	3839	279	846		15		365	252		182	52582
16620	16620	16620	1209	2039			1000	1673	546		307	131864
2592	2000	2000	100	59		5	100	112	183		65	20051
								349				349
194830	171370	157000	8571	23655	343	475	7933	29808	7067	57104	6706	1552202
186167	168204	148538	6948	22711	323	799	7931	21000	5351	54624	2615	1493890
8663	3166	8462	1623	944	20		2	8808	1716	2480	4001	58312
						324						

STATISTICAL TABLE NO. 1—MIAMI DISTRICT

CHURCH AND CHARGE	NAME OF PASTOR	CHURCH MEMBERSHIP											
		Total Members Reported at Close of Last Year	Received This Year on Confession of Faith or Restored	Received from Other United Methodist Churches	Received from Other Denominations	Removed by Charge Conference Action or Withdrawn	Removed by Transfer to Other United Methodist Churches	Removed by Transfer to Other Denominations	Removed by Death	Total Members at Close of This Year	Average Attendance at the Principal Weekly Worship Service(s)	Number of Persons Baptized This Year (all ages)	Prep., Mbr's Now on Roll (all baptized children under 16)
		1	2	3	4	5	6	7	8	9	10	11	12
Homestead: First	T. Newton Wise	1083	34	22	8	6	9	3	10	1119	297	13	54
Florida City	Carroll W. Staples	166	3	4	1	6	11	2	161	86	1	43	
Redland	John H. Giles, Jr.	266	6	4	1	6	3	1	213	74	1	37	
Silver Palm	Ralph Jones	674	6	12	7	38	9	5	638	150	3	10	
Key West: El Salvador	Reinaldo Toledo	151	1	1	1	1	1	1	150	65	2	10	
Big Coppitt		69							69	16			
First	H. Theo Gee	799	15	20	5	133	28	11	663	205	7	92	
Fleming Street	Hugh E. Murphy	223		2					221	75	1	38	
Ley Memorial	A. A. Reppenhagen	581	1			155	15		408	115	14	60	
Newman	W. E. Clarke	23	2						23	18	4	6	
The Keys: Big Pine	James W. Martin	148	4	10	2	6	3	1	149	118		27	
Marathon	D. L. Floyd	190	1	5	3		6		193		5	25	
Matecumbe	William Hlesop	212		2					214		3	36	
Tavernier	Robert R. Lewis	187	15	8	2		7		203	150	7	33	
Greater Miami: Allapattah	Louis E. Patmore	718	18	19			35	7	701	250	9	12	
	Manuel Viera Asso.												
Bryan Memorial	Leo S. Lacy	566	20	2	2	14	1	8	505	154	14	55	
Carol City	Raymond W. Boegen	370	44	15	6	51	34	1	347	83	26	88	
Christ	C. H. Rasmussen	292	3	8	3		9	2	292	96	2	24	
Coral Gables: First	David T. Scoates	3885	50	48	27	9	52	21	3884	842	38		
Coral Way	J. B. Jackson, Asso. Wm. Cleveland, Asso. Hubert E. Floyd	672	35	43	12		12	1	747	332	16	32	
	M. F. Salabarría, Asso.												
Cutler Ridge	L. E. Henize	710	24	15	1		21	6	722	189	7	120	
Ebenezer	Aaron D. Hall, Sr.	893	5	1	18			7	894	290	38	104	
First, Miami	Rudolph McKinley Douglas Kirk, Asso. Norka Feijoo, Asso.	1845	17	9	3	59	30	13	1719	475	5	95	
Fulford	William Sims	1057	22	12	9	90	19	8	976	304	21	118	
Grace	John R. Brabham C. M. Benitez, Asso.	760	49	11	6	32	33	5	744	225	9	76	
Hialeah: First	Danny E. Morris Eleazar Legra, Asso.	1018	30	12	3	30	20	29	970	340	18	103	
Kelly's Chapel	William Butler	84	1	1	5				91	75	6	31	
Kendall	Henry G. Galloway L. Kim Porter, Asso.	1703	34	106	29	14	47	32	1764	787	23		
Killian Pines	Lester E. Tallman	92	8	21	10	3	3		125	115	7	59	
Lakeview	J. U. Guerry Jose R. Morales, Asso.	469	10	5	1		11		467	134	8	56	
Leisure City-Trinity	Wm. A. Roundtree	62		13	1	8			68	37	1	4	
Miami Beach	George A. Hill, Jr.	146	3	1		1	6	5	137	60	1	19	
Miami Lakes	Joseph S. Philbeck	308		32	4	3	12	1	326	138	4	150	
Miami Springs	Glenn E. Boye	894	10	14	1	2	24	7	882	147	4	76	
Mt. Pleasant	William Mack	51	1						52	35		19	
Kerr Memorial		55		1					55	35	2	40	
Norland	Gordon H. Strickland	1422	23	21	7	2	32	14	1419	278	20	334	
North Hialeah	John A. White	1502	11	17	1	188	40	3	1287	310	11	206	
Ojus-York Memorial	R. Craig Ford	308	7	7	6	9	7		311	140	8	28	
Olympia Heights	Claude E. Stanfield	934	28	7	9	26	6	4	940	197	17	256	
OPA Locka	Allen W. Farabee	486	2	3			6	3	482	75	1	70	
Palm Springs	Wm C. Swygart	508	17	11		1	12	4	516	172	9	81	
Peace	Robert E. May	198	39	29	18		6	2	276	170	17	62	
Perrine-Peters	Robert E. Gorday	749	13	25	2	2	39	3	743	215	6	203	
Rader Memorial	Paul M. Stewart W. Victor Maloy, Asso.	1216	9	12	3	112	32	10	1064	320	9	251	
Riverside	O. Dean Martin	601	5	13	5	13	10	4	587	175	5	56	
St. Paul's	John B. Bass	604	28	9	4	73	5	4	558	227	7	76	
Sellers Memorial	Emilio Chaviano	180	14	1	3		7	1	190	76	8	16	
South Miami	Leo F. King	1780	18	24	9	6	49	7	1762	365	16	608	
Southwest	P. J. Dickinson, Asso.	225	7					1	231	80		4	
Tamiami	A. A. Jameson Luis Diaz deArce Carl D. Stewart, Asso.	342	10	9	4	1	13	1	347	192	5	5	
Wesley	Oliver F. Taylor J. Morales, Asso.	913	9	30	3	3	29	5	906	257	16	127	
Westwood	Allen L. Barrett	178	8	5		19	4	2	166	56	3	13	
District At Large													
Total		33448	719	701	243	1097	770	230	32677	9817	477	4147	
Total Last Year		33448	690	913	250	2168	809	277	33448	10401	713	3878	
Increase			29		212	7	1071	39		584	236	269	
Decrease								47	771				

CHURCH SCHOOL										W.S.C.S.			PROPERTY AND OTHER ASSETS				
13	14	15	16	17	18	19	20	21	22	23	24	25	26	27	28		
Number of Leaders	Children (birth through sixth grade) in All Classes and Groups	Youth	Adults	Total Church School Membership	Average Attendance	Number of Ongoing Classes and Groups for Learning	Number of Short-term Classes and Groups for Learning	Membership of Society (including Wesleyan Service Guild)	Amount Paid for Local Church and Community Work	United Methodist Men Group	Value of Church, Land, Buildings and Equipment	Value of Church Owned Parsonages and Furniture	Value of Other Assets (cash, bonds, other property, etc.)	Unpaid Balance on Indebtedness on Items 24, 25, 26	Balance of Other Indebtedness (current expenses, etc.)		
45	124	64	118	351	178	22	4	150	1051	1	336000	28800	60000				
22	45	30	34	131	115	16	1	36	463	1	78760	9700	1198	15425			
12	42	41	30	125	78	8	7	39	298		39000	18500	6100				
26	52	47	61	186	100	16		65	1193		193700	22500	10663	2000			
4	50	21	29	112	58	10	6	32	1010	1	85000	22000	11000	4800			
12	5			9	4						30000						
33	90	35	70	228	197	17	7	54	511	1	415000	27000	5000	14489			
30	112	40	68	250	75	12	5	35	273	1	100000	30000		10997			
30	89	34	67	220	159	16	4	29	332		169800	22000	502	31200			
3	10		6	19													
6	31	51	58	146	81	12	8	50	3080		36100	16586	3100				
22	78	29	45	174	82	8	11	19	589		145000	25000	2000	14352			
16	55	19	25	115	70	11	1	19	618		109500	23500	32000	16100			
12	53	15	15	95	70	8	8	35	700		148000	14100	1000	10000			
24	22	34	72	152	115	14	12	117	406		415000	38500	24500				
35	40	36	123	234	89	10	4	83	373	1	265000	90000		12933	1849		
12	73	36	9	130	76	10	6	43	932	1	115500	28000		29983			
11	11	10	71	103	70	10		44	358	1	205000	29000	7048	2596			
106	391	228	523	1248	874	47	40	492	1195		1701474	177552	31000	205000			
28	106	66	78	278	331	9	6	84	739	2	200000	55000	2785	54775			
26	285	170	87	568	290	22	10	85	760		164000	17500	15000	16194			
26	86	60	45	217	52	43	14	117	350	1	136000	30000	3516		950		
63	31	30	446	570	544	27	8	368	1648	1	1535000	74250	484246				
38	116	77	128	359	173	26	7	108	1546	1	421500	91000		33000			
33	125	40	136	334	250	18	11	140	1700	1	432533	51390	63738	21824			
59	100	115	210	484	242	41	12	145	623	1	449268	46000	41842	659	2768		
10	15	10	10	45	55	50	5	25	800	1	35000						
80	375	175	275	905	465	25	24	171	1316		625000	110000	10600	243967			
18	45	50	30	143	100		13						11886				
19	52	31	45	147	78	16	6	67	650	1	279000	21800	2884	38574	598		
5	10	1	14	30	16	4		23	256	1	35600	13000	602	1127			
5	10	2	8	25	21	3		19	1043		360000	60000	28017				
28	112	33	15	188	123	16	5	29	132	1	285000	1000	78500				
42	61	94	151	348	212	20	14	90	783		275000	30000	8000	6238			
3	15	8	3	29	14	3		8			19000						
4	16	27	1	48	35	4		7	82		30000				1000		
36	195	147	99	477	145	27	13	110	584	1	533087	66000	14263	196517	723		
25	168	72	137	402	281	20	3	138	1559	1	321600	52500		30094			
16	28	15	30	89	52	6	4	47		1	90000	22000		5000			
44	110	86	70	310	206	26	2	68	530	1	308000	29000	1500	80456	1230		
18	40	30	42	130	50	15	3	40			245000	20000	17000	10623	5000		
24	85	48	58	215	123	21	6	65	551	1	252500	27500	14649	8941			
18	45	50	40	153	130	12	7	26		1	160000	33800		80000			
34	119	92	107	352	228	17	8	54	511		260000	32000	58000	9827			
29	131	80	240	480	167	41	19	202	2714	1	415200	60000		40000			
20	45	15	100	180	146	15	7	134	519		470000	35000	15000				
33	110	70	90	303	159	16	6	91	3006		349000	46300	27600				
10	60	20	15	105	65	8	2		434	1	83500	16500	22500	1337			
42	150	75	273	540	274	26	10	140	2446	1	867620	90000	102720	216768			
16	42	9	62	129	56			42	540	1	80000	25000	1354	5143			
5	10	9	30	54	38	3	4	74	1394	1	210000	30000		19765			
17	30	50	90	187	85	12		144	294	1	244000	47000	22250	14555			
21	59	19	16	115	87	15	4	16	844	1	90000	21000		14047			
												55000					
1356	4360	2646	4605	12967	7784	854	357	4219	41736	32	14849242	1932278	1243563	1519306	14118		
1400	4532	2746	4604	13282	8152	765	474	4299	44272	33	14579692	1774562	955371	1711424	15129		
			1				89				269550	157716	288192				
44	172	100		315	368		117	80	2536	1				192118	1011		

STATISTICAL TABLE NO. 2—MIAMI DISTRICT

CHURCH AND CHARGE	LOCAL CHURCH EXPENDITURES						MINISTERIAL SUPPORT				
	Principal and Interest on Indebtedness, Loans, Mortgages, etc.	Buildings and Improvements (not including funds borrowed)	Church School: Lesson Materials, Supplies, Administration, etc.	Other Current Expenses, etc.	W.S.C.S.	Miscellaneous Benevolences	LOCAL CHURCH			OTHER THAN LOCAL CHURCH	
							Salaries Paid Pastors and Associates	Travel Allowance Paid Pastors and Associates	Utilities Paid to Pastors and Associates	Apportioned	Paid
30	31	32	33	34	35	37c	38c	39c	44a	44b	
Homestead: First.....			6137	25380	2216	203	10800	800	A	3564	3564
Florida City.....	1250	412	952	5565	118	20	6200	800	A	648	378
Redland.....	1413	267	454	2147	408	116	5106	450	A	817	817
Silver Palm.....		5294	1200	12044	602	161	7500	1260	667	1689	1689
Key West: El Salvador.....	236	707	613	1852	208	865	3600		522	401	401
Big Coppitt.....										135	
First.....	8400	3788	1542	13658	471	1108	7700	802	300	1840	1840
Fleming Street.....	1104	300	850	4050	453		7000			905	905
Ley Memorial.....	5220		653	7669	374	302	6519	600	500	1123	1123
Newman.....		1200		84				700		53	53
The Keys: Big Pine.....		1726	477	2813	370	80	7000	600	A	572	572
Marathon.....	3517	3553	992	2739	425		6500	1200	A	861	861
Matecumbe.....	2985	1800	2590	3050	150	25	7200		384	900	900
Tavernier.....	2000	3000	600	6000	300	200	6300	600	100	814	814
Greater Miami: Allapattah.....		4547	500	27969	172	395	9500	1025	651	3412	3412
Hispanic Pastor.....							5800	600		240	
Bryan Memorial.....	2773	10188	1452	24440	1545		10000	600	A	2966	2966
Carol City.....	7371	1437	715	4960	390		6400	600	600	430	430
Christ.....	4460	3314	458	9953	894	294	6400	600	442	1670	1670
Coral Gables: First.....	18615	52826	40591	149611	10467	850	16320	600	A	14567	14567
Associate.....							10445	600	A		
Associate.....							2768	600	A		
Coral Way.....	11837	1077	992	15323	1125	179	7500	600	A	2774	2774
Hispanic Pastor.....							2940				
Cutter Ridge.....	7324		1227	13919	1597	1532	11070			2185	2185
Ebenezer.....		585	273	12287	888	350	7500			2028	2028
First, Miami.....	7769	6638	3545	73627	6387	1526	14750	600	A	9853	9853
Associate.....							7050	600	A		
Hispanic Pastor.....											
Fulford.....	6292	12509	1628	32508	277	258	10000	2000	A	3137	3137
Grace.....	9112	3538	8252	33767	1508	1248	9000	800		2524	2524
Hispanic Pastor.....							1800				
Hialeah, First.....	875	3193	5719	62865	1559	1235	10950	600		3587	3587
Hispanic Pastor.....							4200	480			
Kelly's Chapel.....	3000	1178	680	2064		830	2755		294	289	309
Kendall.....	47360		5820	83125	1801	1050	13000		A	4533	4533
Associate.....							9000		A		
Killian Pines.....			715	4365			1400			94	94
Lakeview.....	14633	1063	559	11459	961	192	7000	600	A	1380	1380
Hispanic Pastor.....											
Leisure City-Trinity.....	1063	963	349	117	160	82	3475	100	245	373	373
Miami Beach.....		9103	114	13038	380		7200	600		1150	1150
Miami Lakes.....	10670	1225	935	8349	315	512	8000	600	A	814	814
Miami Springs.....	8865	1628	2538	27708	1678	2560	10600	600		3500	3500
Mt. Pleasant.....		435	68	731	25		2400			197	197
Kerr Memorial.....		1000	103	219	82		1800	150		207	207
Norland.....	27563	864	1188	38066	945	381	12050	600	A	3188	3188
North Hialeah.....	13938	18484	2569	21010	1930		10583	1200	300	4347	4347
Ojus-York Memorial.....	2172	996	584	3657			6750	600	258	949	949
Olympia Heights.....	16084	1560	1356	34711	942	658	9000	1000	A	2614	2614
Opa Locka.....	5148	730	347	4330			7400			1102	1102
Palm Springs.....	643	3313	1079	15742	1035	940	9525	400		1645	1645
Peace.....	9500	448	717	6185	109		8000		A	768	350
Perrine-Peters.....	3840	905	1479	16704	782	77	11000		52	2329	2329
Rader Memorial.....	3066	3500	2776	57352	3522	326	10600	600	500	5220	5220
Associate.....							6200	600			
Riverside.....		3192	2769	38694	2865	1537	10000	600	780	3381	3381
St. Paul's.....			2720	38810	902	66	10000			2947	2947
Sellers Memorial.....	728		557	6773			4300	600	A	637	637
South Miami.....	216768		35006				11000	600		6444	6444
Associate.....							8000	600			
Southwest.....	1890	1556	920	1942	320	241	4000	600	A	616	616
Tamiami.....		3041	42	7623	443	613	7000		A	911	911
Associate.....							1680	720			
Wesley.....	4051	1038	1335	31938	1243	783	8340	660	A	2853	2853
Hispanic Pastor.....							6800				
Westwood.....	953	398	537	3693	145		5000	50	A	384	384
District at Large.....											
Total.....	494488	178519	150274	1028685	54894	21795	472952	31397		116827	116151
Total Last Year.....	390524	153050	93736	1132249	52127	58635	437825	34216			
Increase.....	103964	25469	56538		2767		35127				
Decrease.....				103564		36840		2819			

BENEVOLENCES

C. S. F. Apportioned 50a	C. S. F. Accepted 50b	C. S. F. Paid 50c	Ministerial Education Fund 51b	General Advance Specials 53	Youth Service Fund 57	OTHER CONFERENCE BENEVOLENCES						Grand Total Paid (lines 30-68) 69
						Christian Education Sunday 60	Conference Advance Specials 62	Homes for Children, Youth and Aged 64	District Work 65	Kindergartens, Week-Day Schools, etc. 66	All Other Benevolences 68	
11400	11400	11400	829	623		65	1022	2496	318		226	62515
2072	2072	927	101	69			144	172	198		44	16972
2614	2614	2541	187	66			100	301	180		18	13754
5404	5404	5404	393	572	106	43	644	1396	255		221	37095
1283	1283	1283	93	50		27	40	60	81		9	9724
432	432							7				7
5887	5887	5887	428	955		25	480	1736	231		40	47251
2896	2896	2638		67				287	198			16952
3593	3593	1123						216	198		20	22894
171	171	171	12				10		36		1	2214
1830	840	960	135	86		15	60	283	198	2868	108	17779
2755	2755	2755	200	290			105	237	216		55	22784
2878	2878	2878	209	200			100	127	216		20	21550
2605	2605	2605	190	210			75	501	216		43	23140
10916	6500	6500	266	1118			590	1321	288		409	62400
9489	9489	9489	690	179			680	1296	303		249	65884
2976	2976	2976	100	175		10	150	151	98		10	25543
5341	2938	3000	270	296			115	556	198		219	31027
46599	46599	34850	3391	8947			7995	11782	1011	5195	1836	379300
8874	6000	6000	300	262	30	25	465	597	243		433	49928
6989	5341	6406	563	243			751	838	320		142	45932
6488	5270	5270	312				100		204		29	27798
31519	24200	24200	1000	5500	131	200	5032	7641	606		768	167570
10035	10035	10035	730	776			900	2475	317		74	80779
8074	6000	6000	300	969	100	40	478	1407	288		350	78957
11474	11474	11474	500	431			1260	2753	330	3016	91	111631
925	925	990	87				90		72		55	11771
14501	14501	14501	1055	1604			2025	1100	600		563	182604
300	300	300	36	24			30	30	25		8	6943
4415	4415	2581	110	223		21	15	380	200	900	50	40947
1193	1193	1193	87	45			15	40	90		18	7797
3679	3679	3679	298	45		15	85	73	228	45	117	35020
2605	2605	2605	190	23		21	60	439	254	7822	18	42038
11195	11195	11195	815	383	60	33	800	1585	321	1789	286	73444
629	629	629	46	33	10		22	55	72		78	4604
663	663	663	58	12			10	100	64		105	4366
10198	10198	10198	732	1310	60	18	665	1178	369	3500	365	100050
13907	13907	11131	615	1376			278	2187	534			89411
3037	3037	3037	230	68		5	85	130	210		31	18555
8362	8362	8362	350	107			280	388	170		35	75003
3526	3526	2419	132	68			90	173	108		12	20957
5261	5261	5261	353	293	48	35	360	340	267	1750	83	41467
2456	2456	349	9	26			20	36	53		17	25469
7450	5200	5200	542				400	1077	300	13452	51	55809
16700	16700	16700	500	1790			1000	2240	534		317	111623
10814	10814	9308	350	626	10	45	2442	1002	282		142	73864
9365	9429	9429	681	3873			617	3659	288		341	71386
2039	2039	2039	148	31			30		135	4297	79	19717
20614	20614	11214	1000	910		85	1820	12856	546		457	300862
1972	1972	1972	144				80	53	144		23	13885
2915	1970	2170	120	390			110	177	59			24188
9127	9127	9127	664	1024			615	1494	258		202	69572
1230	1230	416					25	107	108		8	11440
				231			2000	922				3153
373672	347599	313440	20521	36609	555	728	35365	70455	13038	44634	8876	2977225
347667	347667	310066	20102	27757	569	908	41226	58229	10494	84705	4313	2917560
26005		3384	419	8852				12226	2544		4563	59665
	68				14	180	5881			40071		

STATISTICAL TABLE NO. 1—ORLANDO DISTRICT

CHURCH AND CHARGE	NAME OF PASTOR	CHURCH MEMBERSHIP												
		Total Members Reported at Close of Last Year	Received This Year on Confession of Faith or Restored	Received from Other United Methodist Churches	Received from Other Denominations	Removed by Charge Conference Action or Withdrawn	Removed by Transfer to Other United Methodist Churches	Removed by Transfer to Other Denominations	Removed by Death	Total Members at Close of This Year	Average Attendance at the Principal Weekly Worship Service(s)	Number of Persons Baptized This Year (all ages)	Prep., Mbr's Now on Roll (all baptized children under 16)	
		1	2	3	4	5	6	7	8	9	10	11	12	
Apoka	Frank E. Edwards	585	36	24	15		8		5	647	262	18	124	
Bear Lake	Dean Lovett	139	3		3		3	1	141	65	1	10		
Casselberry	William A. Pickett Ken H. Miller, Asso.	1162	44	128	37		71	7	1283	640	26	253		
Eustis: Bartley Temple	James Brazzell	9			3		1	2	8	28				
First	John M. Brackman J. W. Vaughn, Asso.	957	21	42	16		33	19	965	417	19	75		
Kissimmee	Alonzo R. Davis	1173	21	78	30		8	24	1241	458	11	114		
Maitland	B. Hugh Lake, Jr.	828	64	130	37		36	33	974	443	33	82		
Montverde	Myrie W. Laite	102						1	100	52		10		
Mount Dora	R. N. Caviness, Jr.	852	11	15	3		7	12	836	301	13	82		
Ocoee	David E. Underwood	260	9	1	4		16	4	248	81	4	56		
Orlando: Azalea Park	Robert Brown	796	8	42	12		68	14	762	300	22	183		
Bonneville	Richard H. Campbell	67	6		5			13	65	62	10	17		
Broadway	M. J. Alfonso	744	1	8	6		186	16	551					
Christ	Carl L. Brooks	173	3		3			7	169	65	2	37		
Curry Ford		96	1	10	7			2	110	63	1	31		
College Park	O. V. Hitchcock	2031	31	20	11		192	40	1821	451	26	420		
Concord Park	J. Phillip Norman	227		3	1			4	222	89	3	66		
Conway	Harold M. Hendren, Jr.	736	14	35	3		36	28	714	207	10	82		
East Orlando	George C. Watson, Jr.	112	12	12			1		134	78	16	61		
Ebenezer	Joshua Reddick	313	11	6	7				330	100	9	39		
First	Eugene Zimmermann L. C. O'Steen, Asso. Larry E. Webb, Asso. J. W. Blitch, Asso.	4687	66	128	24		10	79	45	4720	904	65	277	
Goss Memorial	Dan M. Gill Fred R. Gardner, Asso.	1142	24	27	11		12	45	10	1125	287	18	132	
Grace	William G. Cofield	593	6	18	3		4	7	2	604	218	12	191	
Holden Heights	Leslie O. Shirley	381	1	4	4		74	8	10	296	113	2	33	
Kirkman Road	John J. P. Kincaid	213	1	5				1		218	85		34	
Lockhart	John B. Gill, Jr.	750	20	13	1			16	6	754	153	8	100	
Pine Castle	Gary Wayne Buhl F. R. Gardner, Asso.	1252	51	68	19		9	30	7	1329	540	37	437	
Pine Hills	B. D. Case	949	42	47	20		5	16	9	1022	390	65	288	
Reeves Memorial	Charles R. Bruce	680	16	16	10		84	19	18	500	221	14	94	
St. Paul's	Carl Hanks	287	18	4	1			3	3	303	150	7	62	
Sanlando	Lynman H. Kirkwood		3	97	5			4	1	100	97	4	41	
Taft	Kenneth Harold	109							2	103	25	6	18	
Trinity	Donald E. Reynolds	96		3				3	2	94	40	1	8	
Union Park	Glen B. Tucker	242		3				3		242		2	12	
Oviedo	A. Bradford Dinsmore	423	9	22	15			7	4	457	168	4	99	
St. Cloud	Clare S. Hall	745	10	31	2		3	3	7	758	313	8	70	
Shingle Creek	Harold L. Shindoll	108						2		106	50	3	12	
Tavares	Richard Sprague	799	13	31	14			10	7	824	450	11	104	
Umatilla	W. Ballard Wilson	323	14	16	1			9	6	330	123	5	37	
Winter Garden	Stacy Selph	649	6	1	7			9	2	645	202	10	19	
Winter Park: Aloma	Robert L. Case	1328	41	110	14		9	83	11	6	1303	470	31	318
First	John J. Rooks C. P. Torrance, Asso.	1794	38	44	15		54	89	16	1713		13	226	
Grant Chapel	P. L. Blow	19							1	18	13			
St. Andrews	A. F. Donovan	115	33	15	3		10	9	1	146	146	9	30	
Zellwood	Irvin S. Bookman	219		1				2	1	217	82	3	32	
Epworth		205						205						
District At Large														
Total		29470	708	1267	372		861	951	259	318	29428	9432	562	4419
Total Last Year		29470	759	1192	393		478	721	261	294	29470	9526	653	4340
Increase				75			383	230		24				79
Decrease			51		21				2	42		94	91	

CHURCH SCHOOL										W.S.C.S.			PROPERTY AND OTHER ASSETS				
Number of Leaders	Children (birth through sixth grade) in All Classes and Groups	Youth	Adults	Total Church School Membership	Average Attendance	Number of Ongoing Classes and Groups for Learning	Number of Short-term Classes and Groups for Learning	Membership of Society (including Wesleyan Service Guild)	Amount Paid for Local Church and Community Work	United Methodist Men Group	Value of Church, Land, Buildings and Equipment	Value of Church Owned Parsonages and Furniture	Value of Other Assets (cash, bonds, other property, etc.)	Unpaid Balance on Indebtedness on Items 24, 25, 26	Balance of Other Indebtedness (current expenses, etc.)		
13	14	15	16	17	18	19	20	21	22	23	24	25	26	27	28		
22	179	89	135	425	176	15	4				246800	42000	3000	11900	7000		
7	19	16	14	56	42	7	2	9	35	1	50000	22000		24715			
51	222	150	210	633	540	34	5	128	1089	1	500000	27500	15050	187635			
35	81	54	162	332	223	20	6	229	1143	1	725000	100000	176	56281			
41	183	91	286	601	333	28	11	185	1350		443500	58350	24921	5000			
68	235	169	220	692	715	41	20	85	428	1	765000	58000	2000	390325			
6	8	1	38	53	42	5	1	22	57		44000	19000					
25	72	33	136	266	214	16	5	158	497		335000	33000		3000			
13	51	22	45	131	110	12	5	20	96	1	115000	23500	6656	6500			
40	126	98	62	326	248	20	10	89	2298	1	330805	26945	2500	153781	2500		
8	24	23	11	66	59	9	2				34000	13500		6000			
28	52	20	150	250	110	17	5	100	1348		344000	35000	10000				
11	23	4	31	69	40	10	4	10	165		125000	25000		13700	120		
10	19	25	8	62	40	8	5	14	250		80000			3000	100		
47	126	68	359	600	301	29	11	222	3266	1	720500	30000	53090	173000			
10	28	16	49	103	61	8	1	35	105		218751	31170	16848				
32	69	96	143	340	235	17	1	58	878	1	618000	50000	25000	336000			
13	30	15	9	67	56	12	2	19	206	1	94000	21000		22723			
10	43	20	16	89	15	8	1	48	253	1	149000	30000	30000	103040			
108	479	412	1279	2278	1106	41	22	575	341	1	4002400	76000	148165	1000383	3000		
33	100	55	205	393	248	21	9	96	559	1	411000	32000	34926	84139			
20	95	46	74	235	118	17	3	38	372	1	183800	26500	2890	91361	387		
12	23	20	39	94	58	6	15	30	1244	1	198900	25300	16000	15429			
13	27	17	53	110	65	10	1	24	826		167000	22000	12000	41821			
24	60	44	56	193	115	17	6	90	1898		317000	15700	18452	21915			
58	321	150	119	648	370	20	25	141	5085	1	633000	50000	13485	345193	7755		
32	180	125	92	429	215	32	14	80	1350	1	290000	37750	3800	144443			
38	72	32	133	275	180	18	2	75	303	1	537000	62000	13000		6000		
20	55	30	70	175	115	15		77	2174		175500	20000	6655	7000			
9	40	5	25	79	58	6		20				42200		34400			
4	9	8	13	34	25	3		19	28		50000	11000		10985			
8	15	7	9	39	21	6	1	20	129		67200			1500			
13	39	28	35	115	55			23	100	1	90000	14500	8754		1441		
24	64	41	67	196	157	16	4	77	821	1	304000	31000	30000				
18	56	37	157	268	157	12	5	148	868	1	228500	27300	46748	1444			
5	7	10	20	42	28	4		12	600		75000		3100				
25	84	40	156	305	136	18	3	144	2503	1	281820	23000	15800	94954			
19	51	41	63	174	96	12	5	39	126	1	192000	20000	231393				
36	91	50	125	302	154	30	13	140	286	1	410000	57500	31678	24630			
60	360	105	198	723	550	25	2	128	2095	1	675000	40000	4200	193647			
52	260	175	440	927	400	29	14	309	995	1	677000	56000	147383				
4	6	5	2	17				10			20000	13000		900			
17	55	36	46	154	242	15	3	22	170		125000	28000	4600	13942			
14	43	41	58	156	91	2	4	35	375		57000	18000	1500				
1143	4191	2570	5618	13522	8320	676	252	3803	36712	25	16106476	1449715	980770	3627878	28303		
1202	4654	2799	5496	14151	8777	668	294	3910	36033	27	14439558	1253869	636014	2636923	42573		
59	463	229	122	629	457	8	42	107	1679	2	1666918	195846	344756	991955	14270		



STATISTICAL TABLE NO. 2—ORLANDO DISTRICT

CHURCH AND CHARGE	LOCAL CHURCH EXPENDITURES						MINISTERIAL SUPPORT						
	Principal and Interest on Indebtedness, Loans, Mortgages, etc.	Buildings and Improvements (not including funds borrowed)	Church School: Lesson Materials, Supplies, Administration, etc.	Other Current Expenses, etc.	W.S.C.S.	Miscellaneous Benevolences	LOCAL CHURCH			OTHER THAN LOCAL CHURCH			
							Salaries Paid Pastors and Associates	Travel Allowance Paid Pastors and Associates	Utilities Paid to Pastors and Associates	Apportioned	Paid		
												30	31
Apopka	6100	1199				26000	9000	600				1782	1782
Bear Lake	2675	157	289	1690	31	20	3240	600	A		156	155	
Casselberry	31310	5864	4793	31971	796		11400	600	A		2907	2907	
Associate							6400	600	A				
Eustis: Bartley Temple							120					47	47
First	14540	1320	2812	28816	2330	1697	10500	600	A		3183	3183	
Associate							4083			350			
Kissimmee	13200	17972	1892	43004	1919		11233	600	A		3181	3181	
Maitland	61028	23617	5901	18659	320		9500	1200	A		2105	2105	
Montverde	210		205	300			2700	300	A		450	450	
Mount Dora	9104	2456	927	21659	2152	475	8800	717		380	2813	2813	
Ocoee	3040	205	1778	5196		116	6400	600			946	946	
Orlando: Azalea Park	17565	4595	3061	19429	541		10000	800		900	1801	1801	
Bonnaville	890		634	1427			2150				151	151	
Broadway	15890	3460	1200	19000	1275		9800	600	A		2876	2876	
Christ	4411	811	529	1934	201		3048	1200			375	375	
Curry Ford	2172	117	662	1270			2812				170	170	
College Park	43009	5724	1887	51221	2186	2728	13000	1000	A		5392	5392	
Concord Park		1482	454	8165	393		6400	600	A		810	810	
Conway	15959	27094	1376	11667	526	100	8559	600	A		1797	1797	
East Orlando	3298	1300	608	3749	107		3800		A		235	235	
Ebenezer		274	200	2000	249		6900	1300	A		686	686	
First	167873	48613	22322	180327			15717	575	A		18443	18443	
Associate							9800	600	A				
Associate							8000	600	A				
Associate							9272	1200	A				
Goss Memorial	22386	716	3002	39031	1147		10200	1200	A		4439	4439	
Associate							2750	250	A		1589	1589	
Grace	12586	443	958	14450	245	110	7400	1000	A				
Holden Heights	7410	2219	591	9855	250	135	6900	700	A		1456	1456	
Kirkman Road	5675	196	615	5849	188		6400	600			701	701	
Lockhart	14226	3122	983	11630	517	177	8500	1000	A		1626	1626	
Pine Castle	35298	1350	8927	60346	1012		16000			86	3571	3571	
Associate							4083	350	A				
Pine Hills	21274	9145	1575	20658	363	48	9345	800	A		2225	2225	
Reeves Memorial	515	3775	2081	21377	1315	1299	8325	423	A		2421	2421	
St. Paul's	3523	3361	610	10497	1436		7900	1000	A		1524	1524	
Sanlando	950	8143	300	4189			1867		A				
Taft	1699	84	224	1367	229		3500	300			399	399	
Trinity	1000	593	80	948	43		750	900	600		125	125	
Union Park	2239	2492	600	1406	145		5858	1200			719	719	
Oviedo		9745	2071	9112	624		7800	800	A		1493	1493	
St. Cloud	1200	14514	1168	21779	1393	403	8990	600	A		2601	2601	
Shingle Creek		500	180	1600	50	620	1800	600			313	313	
Tavares	28990	10000	15000	24278			10000		A		2152	2152	
Umatilla		614	989	10327	583	1500	8000	600	A		1546	1546	
Winter Garden		7736	1318	30654	1200		9600	600	A		2765	2765	
Winter Park: Aloma	32120	4677	2935	33627	1007		10200	1500	A		3322	3322	
First		4617	11032	19257	3138	2523	13670	800	A		8783	8783	
Associate							7800	800			31	31	
Grant Chapel			50	84		111	600	360					
St. Andrews	4027	600	1342	5925	165	920	7500		A		666	666	
Zellwood		1220	546	3879	155	424	5700			446	789	789	
Epworth													
District At Large													
Total	607892	236125	108737	813609	28231	49256	383802	31675			95562	95561	
Total Last Year	476784	134482	81054	801609	26213	22399	343046	29385					
Increase	131108	101643	27683	12000	2018	26857	40756	2290					
Decrease													

BENEVOLENCES

C. S. F. Apportioned 50a	C. S. F. Accepted 50b	C. S. F. Paid 50c	Ministerial Education Fund 51b	General Advance Specials 53	Youth Service Fund 57	OTHER CONFERENCE BENEVOLENCES						Grand Total Paid (lines 30-68) 69
						Christian Education Sunday 60	Conference Advance Specials 62	Homes for Children, Youth and Aged 64	District Work 65	Kindergartens, Week-Day Schools, etc. 66	All Other Benevolences 68	
5700	5700	5700	366	405			500	561	270		199	50900
500	500	292		27				61			51	9133
9299	9299	9299	677	1359			1000	1886	342	10590	25	118912
150	150	150	25				25		22		2	344
10183	10183	10183	741	527			1950	1261	315		135	81810
10175	10175	10175	740	849		25	1310	3090	376		235	106620
6733	6733	6733	490	475			650	1154	290		340	130357
1439	1439	1439	105				350	351	81		36	6077
9000	9000	9000	628	890			1625	1391	264	2367	183	62638
3027	3027	3027	220	387			400	197	192		69	21827
5761	5761	5761	235	762	8		390	401	300			63848
483	483	483	28	41			25	25	36			5714
9200	9200	9200	631	143			500	1297	294	800	165	64255
1200	1200	919	115				160	332	100		20	13780
545	545	545	57				10	23	90		25	7763
22126	17250	17250	1221	3534	76		3373	1265	390	70873	115	218562
2590	2590	2590	283	37			150	135	192		45	20926
5750	5750	5750	140	163			100	278	258	12986	41	85597
750	750	750	70	59			10	99	124		7	13981
2195	2195	2195	160	30			200		234		100	13842
59000	59000	59000	1425	22881	320		3125	6534	1200		1000	570534
14200	14200	14200	1010	1771		33	2198	2025	389		681	103489
5085	5085	1623		114		8	5	748			53	39743
4659	4659	4659	354	371			480	405	207	230	88	34849
2243	2243	2243	163	205			300	186	210		76	22936
5200	5200	5200	70	120	21	25	175	1084	285		119	47224
11424	11424	11424	831	85		52	1200	1328	480	900	153	143819
7117	7117	4426		866				1179				69079
9310	7745	7745	564	854	50		774	1978	247		214	51536
4875	4875	4875	103	247			115	765	237		10	34682
1275	1275	1275	93	75			100	165	105		35	15449
400	400	400	58				50	60	23		6	9251
2300	2300	2300	167				221	128	150		35	16048
4775	4775	4775	336	680		25	400	309	234			36891
8320	8320	8320	614	1102	20	48	1191	2521	270	1490	414	66037
1000	1000	1000	61				200	715	54		6	7386
6885	6885	6885	501	350		117	700	1174	300		155	98450
4946	4946	4946	360	228			1058	806	258		84	30151
8846	8846	8846	644	630		30	2000	743	288		100	64389
10626	10626	10626	736	229			900	1318	306		313	100494
28096	28096	28096	2243	4909	75	100	5931	4166	642		3447	112976
100	100	100	10				40		29		1	1385
2644	2129	2129	155	162			150	301	210	2592	66	26244
2524	2524	2524	160	695			150	298	171		45	15967
				136				1630				1766
312656	305700	299058	17590	46376	570	463	34191	44446	10444	102828	8889	282182
312456	312456	294085	19467	47340	398	613	48763	42786	9728	80204	3265	2469625
200		4973			172			1660	716	22624	5624	354557
	6756		1877	964		150	14572					

STATISTICAL TABLE NO. 1—ST. PETERSBURG DISTRICT

CHURCH AND CHARGE	NAME OF PASTOR	CHURCH MEMBERSHIP											
		Total Members Reported at Close of Last Year	Received This Year on Confession of Faith or Restored	Received from Other United Methodist Churches	Received from Other Denominations	Removed by Charge Conference Action or Withdrawn	Removed by Transfer to Other United Methodist Churches	Removed by Transfer to Other Denominations	Removed by Death	Total Members at Close of This Year	Average Attendance at the Principal Weekly Worship Service(s)	Number of Persons Baptized This Year (all ages)	Prep. Mbr's Now on Roll (all baptized children under 16)
		1	2	3	4	5	6	7	8	9	10	11	12
Anona	W. L. Joyner	1121	32	58	30	35	31	8	18	1149	480	15	229
	R. F. Grossman, Assn.												
Clearwater: Belmont Park	Duane Meier	253	7	6	4	7	8		6	249	121	6	18
First	W. S. Bozeman	3052	20	72	33	32	39	5	49	3052	1031	16	248
	J. A. Stroman, Assn.												
Friendship	William H. Wolfe	357	13	26	24	20	8		10	382	209	6	50
Mt. Zion	Laurence E. Hall	135	6	4	5	6	3	5	2	134	55	10	29
Skycrest	R. E. Rutland, Jr.	1457	35	86	29	12	54	6	26	1509	634	18	266
Crystal River	W. Paul Lanier	386	11	11	6	3	1	3	4	403	113	7	67
Curlew	Alan L. Beaver	165	7	29	2		8		5	190	121	8	32
Dunedin: First	Allan R. Stuart	1486	29	77	31	2	29	1	34	1557	690	18	160
Union Street	Delmas M. Copland	815	19	61	24	14	18	9	10	868	373	9	149
High Point	Emerson Iles	296	5	11	3	9	1	3	9	293	222		47
Holiday: Asbury	James V. Harvester		16	58	26		1			99	74	4	4
Community	Wayne Johnson	1058	49	115	39	2	31	10	27	1191	1010	8	53
	C. J. Broadstreet, Assn.												
Homosassa	Bertill W. Berryman	40		5		2	2		2	39	41	3	4
Hudson	Hillard R. Howard	188	34	58	27	2	6		6	293	201	10	12
Largo: First	Robert M. Brittain	1025	24	36	6	40	24	4	16	1007	439	10	173
St. Paul	John S. Gatewood	1274	35	132	32	1	23	10	14	1425	728	12	275
New Port Richey	Walter T. Cross	958	22	48	11		17	11	22	989	545	22	60
Oldsmar	Emil E. Kessler	232	8	11	1		1	2	1	248	120	4	46
Palm Harbor	Richard Gantz	341	11	13			13	2	1	349	174	8	43
Piellas Park	Charles E. Kinder	1017	48	64	38	3	21	6	11	1126	610	15	225
Safety Harbor	Gary L. Conner	188	6	17	1	21	4	2	6	179	82	3	21
Sylvan Abbey		159	8	24	9	12	5		4	179	81	3	39
St. Petersburg: Albright	Guldimar J. Blair	602	7	20	3	9	21	9	21	572	301	3	40
Allendale	Raymond A. Alley	1300	21	31	7	12	34	15	35	1263	465	19	180
	G. J. Lynch, Jr., Assn.												
Childs Park	Ben F. Spivey	539	3	1	4	2	20	11	8	506	155	8	74
Christ	Paul R. Hortin	4366	130	63	42		48	21	126	4406	1825	34	266
	J. R. Burton, Assn.												
	Riley P. Short, Assn.												
Clearview	Harris DeWese	968	21	20	9	135	23	3	29	828	283	21	31
Euclid	W. A. Blanding	130	1	4	7	2	1	3	3	136	86	1	1
First	J. Marvin Sweat, Jr.	2782	23	39	6	258	41	13	47	2491	704	18	157
	J. C. Charney, Assn.												
	W. S. Symons, Assn.												
Grace	Sidney H. White, Jr.	303		2			2		6	297	43		
Gulfport	Ben Rider	515	3	12	6	17	17	8	8	486	157	7	64
Lakewood	John M. Fletcher	1504	6	46	20	12	27	9	12	1516	405	12	574
	R. T. Bridges, Assn.												
Lealman	Robert Wenner	446	2	2	3		6	3	4	440	130	4	51
McCabe	C. Donald Steger	246	5		17		2		4	262	180	11	76
Northside	R. Warren Wasson	590	14	23	6	47	8	4	15	559	247	16	56
Pasadena	Thomas C. Kelsey	3579	57	77	75	59	33	17	77	3602	2165	33	
	Paul F. Andrus, Assn.												
	J. R. Sanderson, Assn.												
Riviera	R. Earle Rabb	513	47	62	27	18	5	3	5	618	404	15	143
St. James	Donald E. Logue	527	21	28	33	98	8	5	7	491	331	13	54
St. Luke's	Alva H. Brock	1630	31	82	11	71	42	14	31	1596	742	29	378
	C. C. Hayes, Jr., Assn.												
St. Mark's	A. G. Hardee	569	20	30	12	39	13	19	5	555	249	17	121
Trinity	Donald R. Comer	419	15	10	2	9	3	5	10	419	189	4	29
Wesley Memorial	Robert R. Barber	771	20	18	4		23	7	18	765	290	14	170
Seminole: Aldersgate	John E. Daniel	450	6	8	2	18	3	4	6	435	111	9	138
Calvary	H. K. Carl	569	16	30	14		9	6	14	600	385	8	36
First	Donald M. Mackay	1995	36	68	26	37	50	8	39	1991	790	29	267
	W. B. Farley, Assn.												
Oakhurst	Richard A. Black	276	24	59	18	2	3	2	2	368	218	12	55
Spring Hill	Richard W. Neal	122	7	15	17		1			160	97	3	8
Tarpon Springs	R. Jack Taylor, Sr.	784	18	27	7		4	1	17	814	11	62	
District At Large													
Total		42498	999	1799	759	1068	795	274	832	43086	19077	617	5219
Total Last Year		42498	971	1761	659	784	855	267	757	42498	18986	626	5257
Increase			28	38	100	284		7	75	588	91		
Decrease							60					9	38

CHURCH SCHOOL										W.S.C.S.			PROPERTY AND OTHER ASSETS					
Number of Leaders	Children (birth through sixth grade) in All Classes and Groups	Youth	Adults	Total Church School Membership	Average Attendance	Number of Ongoing Classes and Groups for Learning	Number of Short-term Classes and Groups for Learning	Membership of Society (including Wesleyan Service Guild)	Amount Paid for Local Church and Community Work	United Methodist Men Group	Value of Church, Land Buildings and Equipment	Value of Church Owned Parsonages and Furniture	Value of Other Assets (cash, bonds, other property, etc.)	Unpaid Balances on Indebtedness on Items 24, 25, 26	Balance of Other Indebtedness (current expenses, etc.)			
13	14	15	16	17	18	19	20	21	22	23	24	25	26	27	28			
38	200	135	235	608	520	34	16	128	1078	1	750000	65500	23858	387648	.....			
14	28	6	75	123	103	17	7	54	2374	1	120600	14500	.....	4351	.....			
125	322	233	311	991	676	41	77	530	.....	1	1785000	128200	68887	304834	.....			
29	40	25	39	133	90	12	5	55	608	.....	125000	26000	8000	18500	5400			
6	15	10	12	43	13	2	1	25	265	1	28254	25100	.....	16750	500			
30	128	86	212	456	270	28	13	298	3523	1	627500	21500	5870	249049	.....			
17	58	37	61	173	125	14	4	52	298	1	80000	35000	18975	10145	4789			
12	13	18	34	77	46	11	53	35	62	.....	92500	10500	2500	.....	.....			
43	151	100	188	482	354	26	9	264	1038	1	611995	67430	58692	109793	.....			
14	60	34	140	248	172	9	8	140	2689	1	360500	36500	.....	210670	1200			
18	33	25	74	150	193	6	1	32	110	1	220000	13300	.....	73469	.....			
2	.....	6	24	32	17	2	1	37	.....	.....	46500	10438	23945	.....	.....			
26	66	25	48	165	104	11	2	251	5775	1	365000	48000	5500	118000	.....			
10	5	.....	16	31	11	3	4	20	85	.....	13300	.....	4986	.....	.....			
12	77	22	20	131	65	.....	.....	55	550	1	156000	.....	7500	42000	.....			
27	120	125	153	425	184	25	3	150	815	1	474000	24500	.....	283683	.....			
54	229	103	200	586	265	17	.....	120	1000	.....	754375	34200	4300	264853	.....			
30	138	65	201	434	193	18	6	215	741	1	464500	35200	6045	.....	.....			
15	52	27	41	135	78	14	6	48	332	.....	70000	25000	3464	31415	.....			
22	55	29	72	178	141	14	4	25	83	1	200000	17000	1000	37579	4500			
60	150	140	45	395	220	24	15	115	639	.....	385000	73000	6956	140000	.....			
9	28	9	25	71	33	.....	.....	40	421	.....	51500	14000	900	9797	600			
7	18	6	28	59	43	7	.....	40	113	.....	60000	18000	21500	20947	.....			
16	35	12	117	180	144	2	.....	149	.....	.....	286000	37500	48500	18480	.....			
26	87	39	158	310	170	50	98	180	1191	1	633630	57650	23802	48972	.....			
16	28	31	55	130	78	9	.....	80	3182	1	245760	20300	.....	.....	.....			
112	160	131	1315	1718	550	35	20	495	2479	1	2028000	120500	139037	.....	.....			
18	67	40	131	256	150	15	.....	160	5511	1	291500	56300	5000	30487	.....			
6	4	2	30	42	24	.....	.....	56	185	.....	80000	28000	.....	.....	.....			
67	27	159	311	564	465	25	5	300	2495	.....	1725284	68339	84575	240000	.....			
3	.....	23	26	19	2	.....	.....	28	335	.....	55000	15000	5016	.....	.....			
12	58	7	61	138	74	6	5	101	1117	.....	216200	20500	4579	23081	.....			
38	285	88	28	439	160	20	16	150	1088	.....	413000	33500	62107	55870	.....			
11	36	8	70	125	76	10	4	75	1816	1	100239	15000	7750	9997	.....			
10	30	10	20	70	46	6	1	45	200	1	156380	10000	86734	17671	.....			
14	99	57	70	240	121	13	5	95	693	.....	148700	29200	3123	8368	.....			
101	203	205	482	1081	887	45	12	510	5310	1	194885	89000	150000	8935	.....			
22	98	58	79	257	248	20	10	64	424	1	396000	27000	1000	.....	.....			
17	71	34	32	154	153	14	7	70	1798	1	185000	33000	18800	32000	.....			
49	181	76	141	447	517	38	15	379	5327	1	627285	52400	16315	14334	.....			
17	46	23	43	129	133	13	6	70	433	1	109000	22000	.....	93317	.....			
18	41	32	69	160	105	19	4	75	310	.....	292000	35000	4876	17671	89			
14	39	28	57	138	96	12	5	100	1400	1	255000	24500	3000	59000	.....			
17	40	13	13	83	185	17	2	35	660	1	145000	27000	.....	23266	400			
15	67	42	67	181	136	13	2	114	3277	1	19000	18000	825	.....	.....			
77	144	63	358	642	475	27	14	413	754	1	589777	76521	.....	16758	.....			
23	72	35	21	151	74	9	2	52	965	1	273000	34500	5000	75000	.....			
6	12	4	15	37	20	6	.....	44	452	.....	143000	29800	.....	.....	.....			
21	58	36	68	183	123	14	2	128	1105	1	185500	22000	.....	1000	.....			
.....	.....	.....	.....	.....	.....	.....	.....	.....	.....	.....	5000	.....	.....	.....	.....			
1366	4064	2499	6078	14007	9145	775	470	6747	65106	31	17568364	1831440	928960	3133921	17478			
1256	4214	2484	6234	14188	8900	875	309	6705	57083	27	17529406	1575140	854561	3553007	906			
110	.....	15	.....	.....	245	.....	161	42	8023	4	38958	256300	74399	.....	16572			
.....	150	.....	156	181	.....	100	.....	.....	.....	.....	.....	.....	419086	.....	.....			

STATISTICAL TABLE NO. 2—ST. PETERSBURG DISTRICT

CHURCH AND CHARGE	LOCAL CHURCH EXPENDITURES						MINISTERIAL SUPPORT				
	Principal and Interest on Indebtedness, Loans, Mortgages, etc.	Buildings and Improvements not including funds borrowed)	Church School: Lesson Materials, Supplies, Administration, etc.	Other Current Expenses, etc.	W. S. C. S.	Miscellaneous Benevolences	LOCAL CHURCH			OTHER THAN LOCAL CHURCH	
							Salaries Paid Pastors and Associates	Travel Allowance Paid Pastors and Associates	Utilities Paid to Pastors and Associates	Appropriated	Paid
Anona	48321	12741	6851	47976	2034	970	10750	1000	A	3676	3676
Associate							4507	250	A		
Clearwater: Belmont Park	19656	838	1114	7997	871	950	6000	1000	A	1211	1211
First	130741	30091	20679	88305		4187	15800	1000	A	10100	10101
Associate							9000	1000	A		
Friendship	3228	2933	1255	12858		570	985	7700	600	A	1214
Mt. Zion	1351	1459	90	3784		200		5400		A	214
Skycrest	50741	7786	2561	44939		2501	2710	11400	600	A	4182
Crystal River	3818	3404	1153	7144		468	195	6857	900	840	1028
Curlew		2740	690	45		227		4603	600		463
Dunedin: First	41217	8037	2881	48328	2735	2942	13300	1200	A	5393	5393
Union Street	27487	3736	1381	7427	1713	297	9304	900	A	1904	1904
High Point	7625	4920	920	5027	251	112	6760	600	A	883	883
Holiday: Asbury		1476	30	4534		62	3317		A		500
Associate	21600	3200	1200	40000	1472	1149	9700	1200	A	2476	2476
Homosassa		375	60	125	50	55	600	600			113
Hudson	2000		500	3000	175	300	4200	600	A	417	417
Largo: First	33408		1067	58621	1845	1562	9266	600	311	3282	3282
St. Paul	29669	6555	1374	53330	1292	4261	10200	800	A	3126	3126
New Port Richey	11618	10137	1525	32056	3147	3850	10200	800	A	3474	3474
Oldsmar	3612	719	657	3073	140	496	5100	600	A	733	733
Palm Harbor	500	16336	1106	4963	286		7000	600	A	1087	1087
Pinellas Park	29874	14472	7260	20266	1606		9433	600	977	2813	2813
Safety Harbor	3349	2286	328	3077	602	373	3409	300	600	605	605
Sylvan Abbey	2497	864	135	2411	338	290	3072	300		544	544
St. Petersburg: Albright	2216	2340	912				9000	1060	A	2682	2682
Allendale	14936	3553	1413	39749	2444	414	12000	A	A	4685	4685
Associate							4083		A		
Childs Park		1585	512	13572	682		8000			1411	1411
Christ			6838	157774	8060	10000	14700	600	500	14598	14598
Associate							11550	600	500		
Clearview	13773	1036	567	10063	1820	950	10000	600	A	3076	3076
Euclid		1568	96	4936	821	453	3600		A	857	857
First	40070	14450	7702	91308	5052	1999	14151	1050	450	9222	9222
Associate							6510	1100	450		
Associate							7875	240			
Grace		20	310	3261	541		6400	600	A	656	656
Gulfport	17494	11183	438	9309	907	312	8750	1000	A	1863	1863
Lakewood	23710	4817	5288	43397	1758	2125	13020	600	900	4962	4962
Associate							5513	350			
Lealman	3000	984	671	6525	1173		6800	1000	A	1186	1186
McCabe	814	70076	268	4980			6240	120		735	735
Northside	3407	4710	822	28272	807	1002	7800	1200		2036	2036
Pasadena	8935	16000	11931	138076	6384	4500	15000	600	A	13266	13266
Associate							8500	600	A		
Associate							9500	500	A		
Riviera	10360	2284	992	18816	416		7900	1500	A	924	924
St. James	6796	5127	940	16952	1102	4217	8400	1000	A	1464	1464
St. Lukes	11900	9144	11702	79721	5997	8418	12000	1000	800	6461	6461
Associate							7000	1000	716		
St. Mark's	12406	1500	1307	12285	468	150	8200	1000	A	1781	1781
Trinity	1643	12549	1124	19739	592	425	8327	900	600	2305	2305
Wesley Memorial	15150	3271	628	13905	999		8700	1000	600	2086	2086
Seminole: Aldersgate	3631	956	980	8206	225		6950		A	1133	1133
Calvary	21912	2019	1699	11856	843		7600	1000	A	1382	1382
First	9281	3031		65634		200	12800	600	A	5646	5646
Associate							6356	600	A		
Oakhurst	53126	9219	432	8137	474	32	7000	600	A	818	818
Spring Hill			262	8061	95		3087		A	72	72
Tarpon Springs	677	11170	1820	25865	1737	342	9500	600	A	2342	2342
District at Large											
Total	747549	328597	114471	1339685	65920	61265	504929	30870		136587	137088
Total Last Year	603077	357475	133042	1250797	66458	37504	460183	37541			
Increase	144472			88888		23701	44746	2329			
Decrease		28878	18571		538						

BENEVOLENCES

C. S. F. Apportioned 50a	C. S. F. Accepted 50b	C. S. F. Paid 50c	Ministerial Education Fund 51b	General Advance Specials 53	Youth Service Fund 57	OTHER CONFERENCE BENEVOLENCES						Grand Total Paid (lines 50-68) 69
						Christian Education Sunday 60	Conference Advance Specials 62	Homes for Children, Youth and Aged 64	District Work 65	Kindergartens, Week-Day Schools, etc. 66	All Other Benevolences 68	
11760	11760	11760	850	1885	24	75	585	1760	339		333	153071
3873	3873	3873	280	628		20	185	948	120		216	44676
32309	32309	32310	2400	5066		91	5285	4321	500		2039	352815
3884	3884	3884	276	1101		26	355	1279	148		220	37418
684	684	684	58	10			45	45	88		74	13243
13379	13379	13379	1045	840			674	1634	228		294	141332
3290	3290	3290	241	576			175	767	134	181	33	29336
1480	1480	1480	107	14			50	202	92		24	10871
17253	17253	17253	1255	2850	70	35	1070	2526	416	20086	652	167753
6092	6092	6092	447	620			243	397	186	1000	447	61677
2824	2824	2824	205	36			128	539	135		132	30214
			600	38				175			97	10329
7922	7922	7922	576	960			1350	2267	330	4700	390	104716
361	361	361	24	155			28	70	12		12	2527
1332	1332	1332	104	104				146	96		111	12590
10500	10500	10500	825	2208			1218	3545	180		76	124921
10000	10000	10000	846	3750	39		1515	779	204		1105	125719
11112	11112	11112	809	1916	25	47	455	1808	204		406	90115
2344	2344	2344	171	39			51	221	102		27	17352
3475	3475	3475	253	1390			135	513	140		280	36977
9000	9000	9000	625	1528			376	840	180		158	96218
1936	1936	1936	146	46			60	202	67		39	16220
1741	1741	1741	139	41			50	124	61		30	12063
8579	8579	8579	6000	101			370	1031	180			23210
14987	14987	14987	1121	455			1260	1708	240	16494	1103	115960
4513	4513	4513	368	411			225	207	160		50	30285
46699	46699	46699	1700	18056	57		10343	4685	736		1344	302824
9841	9841	9841	724	283	78		910	1677	200	350	317	53189
2741	2741	2741	205	50			100	2119	48		137	16874
29500	29500	29500	748	5650	61		6909	7790	565	2400	1184	246314
2100	2100	2100		135			40	136	128			13670
5959	5959	5959	420	650	25	25	360	581	175		236	57824
15873	15873	15873	1171	1417	224		5863	294	392	8729	797	135338
3793	3793	3793	135	152			171	276	136		45	24881
2350	2350	2350	150				25		100		10	85133
6513	6513	6513	420	342			235	1124	156		46	56856
42438	42438	42438	3131	3355	159		8000	2972	660	39219	1180	321640
2957	2957	2957	215	191			220	377	158	3000	130	49516
4682	4682	4682	310	492			339	727	158			51242
20668	20668	20668	1422	1663		61	3100	1800	340		599	177535
5697	5697	5697	395	227		23	275	476	164		102	44675
7374	7374	6846	20	116			294	742	112	18060	231	71720
6672	6672	6672	250	458	25	15	500	452	174		399	52590
3625	3625	3625	254	15			60	136	120		135	25283
4421	4421	4421	322	522		20	614	125	152		131	53236
18062	18062	18062	1314	3933	12		2516	3478	387		801	129055
2617	2617	2617	190	274	20	12	143	99	140		332	82847
232	232	232	25	16			25	138	40		5	11986
7494	7494	7494	557	1891			410	665	190	420	501	63339
				14			751	1031			150	1946
436938	434359	434432	27249	66616	819	450	58117	59909	9973	114639	17150	3991639
419450	419450	409435	25493	64582	1015	821	36362	59798	8721	84771	17214	3669248
17488	14909	24997	1756	2034			21755	111	1252	29868		322391
					196	371					64	

STATISTICAL TABLE NO. 1—SARASOTA DISTRICT

CHURCH AND CHARGE	NAME OF PASTOR	CHURCH MEMBERSHIP										Total Members at Close of Last Year	Received This Year on Confession of Faith or Restored	Received from Other United Methodist Churches	Received from Other Denominations	Removed by Charge Conference Action or Withdrawn	Removed by Transfer to Other United Methodist Churches	Removed by Transfer to Other Denominations	Removed by Death	Total Members at Close of This Year	Average Attendance at the Principal Weekly Worship Service(s)	Number of Persons Baptized This Year (all ages)	Prep. Mbr's Now on Roll (all baptized children under 16)		
		1	2	3	4	5	6	7	8	9	10													11	12
Alva	Joseph L. Martin	100	13		1					1	113	95	7	41											
Arcadia: Pleasant Hill	A. J. Anderson	83									83		3	53											
Trinity	William Wicker	689	17	21	4			16	10	13	692	178	11	50											
Avon Park	Duane R. Zoller	636		15	6	12	21	5	8		611	180	3	28											
Boca Grande	Godfrey S. Bruland	95	2	1							98	45													
Bonita Springs	Wilbur P. Crowder	249	13	16	4			4		4	274	174	12	35											
Bowling Green	Herman O. Boyette	303	5	2							309	138	4	8											
Bradenton: Christ	John S. Bird	975	26	58	31			13	10	25	1042	756	12	69											
Emmanuel	D. Clark Thompson	251	6	18	6	8	6	1	5		261	236	12	41											
First	Jiles E. Kirkland	1235	21	53	12	9	14	6	25		1267	623	23	160											
Manatee	Reginal H. Wheatley	388	8	15	7			5	2	8	403	233	5	29											
Rogers Memorial	V. H. Allman	100	15	2	1			1		2	115	61	11	13											
Trinity	Roland D. Vanzant. David Denslow, Asso. J. Walter Cross, Asso.	1446	25	62	33	3	34	27	28		1474	628	31	226											
Cape Coral	Robert E. Stevens	960	31	115	34			27	16	10	1087	573	12	140											
Charlotte Harbor	Lawrence J. Loveday	115		2	2	24		2	1	2	90	83	4	18											
Cleveland	Robert T. Standifer	167	16	15	12	7	6	3		3	187	292	9	13											
Ellenton	Lowell W. Shaw	263	3	7	3		4	1	8		263	235	3	22											
Englewood	John V. Whitehead	684	15	61	16	1	3		13		750	425	6	22											
Estero	Wesley H. Bransford	141	10	16	6	9	3		3		158	102	3	12											
Fort Myers: Beach	Charles C. Trembly	282	2	25	2		2				307	283	2	36											
Central	O. Bruce Pickering	563	10	19	4	21	10	6	6		553	194	9	33											
Edgewood	Reed Doverspike	257	14	4			9	1	4		261	107	15	46											
First	Jimmy S. Jones. David Shaver, Asso.	1629	28	73	16	21	23	18	24		1660	595	22	186											
Trinity	George Compton	109	24						2		131	50	10												
Wesley Memorial	Donald F. Kokomoor	1014	27	55	6	11	17	15	15		1044	306	8	225											
Ft. Ogden	Otis C. Aleshire	78						2	1		75	50	3												
Nocatee		54									54	20													
Golden Gate	James W. Knorr	209	15	7	4	3	8		4		220	110	3	36											
Harbour Heights	Warren D. Host	92		2	2		2		1		93	71	2	6											
Immokalee	Clarence Weeks	148	7	4	2			2			150	60	6	39											
LaBelle	Grant D. Siegfried	198	2	4	3		7	1			199	109	6	23											
Lake Placid	E. Richard Haley	388	11	17	2	2	4	1	4		407	234	3	41											
Lehigh Acres	Richard D. Bingham	600	10	62	10	2	11	3	18		648	425	5	75											
Marco Island	Richard K. Walter II	52	2	7			2		1		58	50	5												
Miakka	B. Elmo Kelley	50	5		2				3		54	41	5	11											
Myakka City	Lavern Merritt	50	11	2	1		5				59	45	12	70											
Naples: East	James H. Olivent	156	7	15	3	1	2	1	3		174	88	6	42											
First	James R. Crook, Jr.	878	17	58	4	8	14	5	10		920	519	13	185											
North	Morris E. Hintzman	261	13	26	10	1	17	2	5		285	230	2	81											
North Fort Myers	James S. Farr	477	15	47	22	5	9	4	10		533	343	9	60											
North Port Charlotte	James W. Baugher	305	10	20	2	8	4	3	9		313	159		2											
Olga-Ft. Myers Shores	William R. Cusick	121	1	10					2		130	129		19											
Oneca	L. W. George	398	5	6			2	2	7		398	161	12	43											
Palmetto	Larry E. Cook	590	24	33	13	1	5	1	9		644	390	15	75											
Parrish	Chesley M. Sappington	68		1							69	30		9											
Pine Island	W. S. Godfrey	70	5	11	3		5	2	1		81	98		5											
Pine Level	Gerald C. Taylor	40									41	55		8											
Port Charlotte	James Marshall Smith	1005	19	55	16	10	22	2	34		1027	542	14	76											
Punta Gorda: First	John T. Adams, Jr.	640	4	20	17	9	9	5	13		645		5	74											
Friendship	Richard C. Pedigo	154	6	5	1	5			3		150	133	3	20											
Samoset	Robert S. Round	57					2				55	49		27											

CHURCH SCHOOL										W.S.C.S.			PROPERTY AND OTHER ASSETS					
Number of Leaders	Children (birth through sixth grade) in All Classes and Groups	Youth	Adults	Total Church School Membership	Average Attendance	Number of Ongoing Classes and Groups for Learning	Number of Short-term Classes and Groups for Learning	Membership of Society (including Wesleyan Service Guild)	Amount Paid for Local Church and Community Work	United Methodist Men Group	Value of Church, Land, Buildings and Equipment	Value of Church Owned Parsonages and Furniture	Value of Other Assets (cash, bonds, other property, etc.)	Unpaid Balance on Indebtedness on Items 24, 25, 26	Balance of Other Indebtedness (current expenses, etc.)			
13	14	15	16	17	18	19	20	21	22	23	24	25	26	27	28			
11	59	16	27	113	75	11	4	10	902	1	40000	20000	3050	9255				
8	25	10	6	49	40	0	0	10	902	1	31000	2500		12000				
22	83	29	77	211	106	0	0	120	902	1	238000	2800	18000					
18	40	20	125	203	138	13	4	126	600	1	180000	2000	10000	12478				
11	35	13	11	70	25	10	0	12	557	1	35000	1800	1000					
9	28	9	130	176	110	8	1	57	557	1	160362	20109	14950	79747				
24	42	35	112	213	108	10	5	44	200	1	23800	21000		62500				
35	100	35	90	260	138	17	3	300	3879	1	523700	29000	8126	174654				
16	25	12	125	178	98	12	8	31	311	1	175000	28200	38968	45000				
60	147	66	450	723	559	32	30	258	852	1	755000	125000	79456	72005				
17	30	36	95	178	141	17	13	72	592	1	150000	30000	75470	20000				
28	42	18	22	110	59	37	73	247	1856	1	150000	4000	25000	110787				
89	228	103	302	722	465	32	36	247	1856	1	625000	42000	7654					
22	185	39	71	317	261	18	6	269	1325	1	474000	30000	12000	243012				
7	13	5	32	57	37	8	5	25	273	1	25000	17500		1300				
10	23	12	31	76	64	9	0	15	173	1	87000	25000	9676	57544				
19	82	28	66	195	210	16	6	60	1367	1	117000	21500		13482				
16	67	25	88	196	92	15	15	329	3289	1	185000	26100	45307					
10	18	6	15	49	25	30	5	29	400	1	48500		14500					
10	63	30	66	30	169	150	12	5	712	1	107000	45000	7327	23507				
24	61	71	103	259	285	19	7	65	1085	1	281900	28000	8582	12747				
10	25	14	41	90	61	9	0	50	896	1	77500	26000		24407				
72	222	173	310	777	571	32	5	220	405	1	1193550	72975		148600				
8	49	25	13	95	50	1	6	15	193	1	31000	2500	3500	6466	32			
50	218	109	55	432	335	26	28	80	464	1	235000	37000	34000	20000				
6	19	9	26	60	35	5	0	14	74	1	34900	8700		350				
4	13	0	8	25	20	0	0	0	0	1	20000							
9	50	5	15	79	36	5	1	45	600	1	78000			15000				
3	6	0	18	27	17	0	0	30	1325	1	72000		10000	4326				
16	36	23	41	116	70	11	12	25	654	1	88000	17000	2106					
16	41	33	53	143	65	11	8	36	175	1	104500	25000	4500	44797				
26	45	51	112	234	124	13	3	79	490	1	220000	42600		72600				
12	60	40	30	142	50	10	12	180	2100	1	550000	46000	33000	264000				
1	0	0	10	11	10	1	0	17	96	1		30000	3500	9900				
5	5	9	8	27	11	0	0	0	0	1	13125	17218						
7	15	12	9	43	29	0	0	0	0	1	32800	4000	256	4500				
13	45	13	42	113	64	12	6	30	277	1	170000	25000	10000	101000				
76	185	57	76	394	248	20	7	150	786	1	296000	25000	22289	23596				
22	76	30	85	213	20	5	8	51	418	1	180000	45500	3000	58000				
22	84	27	91	224	121	3	9	87	226	1	215000	53500		56890				
3	4	3	18	28	14	4	2	68	902	1	130000	23700	2768	41442	100			
9	30	18	37	94	46	10	2	23	1075	1	36900	22700		1186				
14	52	18	81	165	98	13	13	55	1115	1	140300	16000	14430	36616				
18	57	39	53	167	190	11	9	155	1623	1	225000	42000	12310	54619				
5	25	11	11	52	25	0	2	0	0	1	16500	14500	8500					
6	8	3	15	32	22	7	0	25	1058	1	32311	20982	1610	7100				
0	0	0	0	0	0	0	0	0	405	1	16000							
46	88	80	121	335	215	17	4	240	1505	1	345000	47500	8520	172632				
23	117	39	113	292	142	18	7	111	2807	1	273000	14000	4500	15000				
0	0	0	0	0	0	0	0	0	0	1	78500	30000	1200	28500				
6	22	7	14	49	36	6	1	13	0	1	38000	18750		11250				



STATISTICAL TABLE NO. 2—SARASOTA DISTRICT

CHURCH AND CHARGE	LOCAL CHURCH EXPENDITURES						MINISTERIAL SUPPORT				
	Principal and Interest on Indebtedness, Loans, Mortgages, etc.	Buildings and Improvements (not including funds borrowed)	Church School: Lesson Materials, Supplies, Administration, etc.	Other Current Expenses, etc.	W. S. C. S.	Miscellaneous Benevolences	LOCAL CHURCH			OTHER THAN LOCAL CHURCH	
							Salaries Paid Pastors and Associates	Travel Allowance Paid Pastors and Associates	Utilities Paid to Pastors and Associates	Appportioned	Paid
30	31	32	33	34	35	37c	38c	39c	44a	44b	
Alva	570	651	800	1313			6100		A	491	495
Arcadia: Pleasant Hill	1800	7200	180	1800			2080		A	179	179
Trinity	5050	1567	16815	950			10400	70	A	2283	2283
Avon Park	4500	9900	659	6824	1430	530	8100	600	A	1866	1866
Boca Grande	15165	2572	620	1372	212	275	1800	600	A	338	338
Bonita Springs	62555	3751	1482	3682	567		6690	800	A	789	789
Bowling Green	16459	43195	4716	39118	1553	1078	6400	600	A	927	927
Bradenton: Christ	8464		710	21250			10000	1208	A	1886	1886
Emmanuel	4330	24619	1805	62114	3624	1316	7000	300	A	1220	1220
First							15000	600	A	5467	5467
Manatee	1200	9920	1469	16266	727	119	7690	1000	A	1458	1458
Rogers Memorial	8124	7798	3982	41073	2705	8069	3900	600	A	271	271
Trinity							14400	690	A	6660	6660
Associate							8000	600	500		
Associate							8000	600	500		
Cape Coral	18540	995	1261	43642	750	416	8875	1200	A	2187	2187
Charlotte Harbor	720	2121	610	2866	140	585	4700		A	274	274
Cleveland	6899	1779	399	10351	181		6794	600	A	729	729
Ellenton	4741	880	881	6240	471	87	6690	600	A	942	942
Englewood			1007	44922	2232	1500	9000	1000	A	1373	1373
Estero		177	361	1388	182	400	1200	600	A	237	238
Fort Myers: Beach		2681	771	24518	468	209	8000	800	A	1150	1150
Central	4708	7177	1202	20465	1022	1066	7690	900	A	1568	1568
Edgewood	4094	1002	375	7922	10	335	7020	345	A	800	800
First	52184		2218	66244	2497		13700	1200	A	6136	6136
Associate							7300	1200	A		
Trinity	1851	183	300	3995	85		3000		A	173	173
Wesley Memorial	2938	21661	8408	10920	654	473	9858	600	A	2488	2488
Ft. Ogden	3616	158	972	87			2950		A	274	274
Nocatee		648	77	374			2250		A	173	173
Golden Gate	6376	2694	695	3827		14	4030		1047	277	277
Harbour Heights	2645	494	37	2569	302		1500	770	440	411	411
Immokalee	2675	888	1183	4086	233	240	6808	600	A	951	951
LaBelle	6687	2584	963	7472	421	253	7000		A	802	802
Lake Placid	18533	1256	250	15400	404	490	7800	1200	A	1332	1332
Lehigh Acres	5824	85610	1230	19038	1120	1600	8640	1500	A	1355	1355
Marco Island		20165		4200	146		2209		A	46	46
Miakka		1015	119	407		270	1080	600	A	118	118
Miakka City	4770		290	412			1446		A	173	173
Naples: East	3119		1097	2905	292		7000	600	A	500	500
First	10600	5510	2549	43757	2690		12500	900	A	3504	3504
North	18118		1450	20109	593	350	8000	905	A	390	390
North Fort Myers	6917	3050	1616	16110	728		7900	600	A	1478	1478
North Port Charlotte	3826	3208	110	3749	295	243	6400	600	A	774	774
Olga-Ft. Myers Shores	3786	305	561		311		5100	600	A	420	420
Onea	6715	9291	1079	9569	465	695	7000	1200	A	1277	1277
Palmetto	6908	7411	2168	16582	1061	3149	8500	1501	A	2135	2135
Parrish		670	327	943			1200	600	A	252	252
Pine Island	5188	1255	114	1582	39	12	4594		A	126	126
Pine Level		337					240	240	A	70	70
Port Charlotte	17400	4800	2815	9625	2284	376	10000	1500	A	1733	1734
Punta Gorda: First	10600	2044	1029	21852	1022	130	9200	690	A	1994	1994
Friendship	415	1604		4750			3903		A	552	552
Samoset	1662	268	350	1478	80		2300		A	310	310

BENEVOLENCES

C. S. F. Apportioned 50a	C. S. F. Accepted 50b	C. S. F. Paid 50c	Ministerial Education Fund 51b	General Advance Specials 53	Youth Service Fund 57	OTHER CONFERENCE BENEVOLENCES						Grand Total Paid (lines 30-68) 69
						Christian Education Sunday 60	Conference Advance Specials 62	Homes for Children, Youth and Aged 64	District Work 65	Kindergartens, Week-Day Schools, etc. 66	All Other Benevolences 68	
1580	1580	1584	122				150	290	183		21	11784
571	571	571	20				180	40	63		4	14008
7302	7302	7302	526	373		80	1540	2867	276	750	149	48645
5970	5970	5970	488	360			1165	1204	243		208	42172
1080	1080	1080	84	25			200	184	54		8	9086
2525	2525	2525	159	57			510	667	198		62	36528
2965	2965	2965	241	193			360	738	192		35	78666
6032	6032	6036	407	770		15	4212	2053	301		113	131525
3902	3902	3902	331	172		50	800	210	210		406	44230
17488	17488	17488	1351	1750		105	8215	2752	450	19622	312	165453
4665	4665	4665	329	128	100	36	688	845	210	2434	96	47832
866	866	866	50				210	164	114		47	29722
21304	21304	21304	1116	13773		35	8895	2076	912		239	152301
6995	6995	6995	338	2466			950	1394	266		438	88526
876	876	876	66	93			152	528	105		51	13922
2331	2331	2331	196	487		11	345	604	171		41	31189
3013	3013	3013	235	50			410	676	216	2376	22	27501
4392	4392	4392	220	2131			1040	2416	270		794	70924
758	758	760	60	33			272	286	36		70	5825
3679	3679	3679	251	100		30	560	1114	240		156	43571
5015	5015	5015	471	1216		22	710	853	228	1322	257	54234
2558	2558	2558	220	284	25		300	406	210	5243	76	30425
19630	19630	19630		1100			3410	2321	630	12800	440	186874
553	553	553	30				100	60	72		13	10242
7958	7958	7958	509	728			930	852	293		370	66555
878	878	759	30				170	25	71		16	8854
552	552	552		57			200	20	50		22	4250
886	886	886	74				100	93	120		15	18834
1315	1315	1315	88	186		5	215	378	45	53	89	10682
3043	3043	3043	194	39			440	340	204		30	21003
2564	2564	2564	193	51			300	1180	210		156	30034
4261	4261	4261	287	275			580	1405			88	52229
4333	4333	4333	417	1426			640	963	304		338	132983
148	148	148	20				100	67	18		5	27378
376	376	376	26	94		15	190	470	33		58	4753
554	554	554	37				110	139	51		8	7817
1598	1598	1598	74	38		25	150	375	210		39	17552
11209	11209	11209	754	532			3818	2308	389		1191	98617
1248	1248	1248	36	735		48	360	1016	216		590	53774
4729	4729	4729	328	1048			400	691	237		287	43741
2476	2476	2476	147	84			330	193	210		16	21877
1343	1343	1343	86	41		13	175	295	153	1466	36	14271
4086	4086	4086	183	402			275	1031	204	6604		48799
6830	6830	6830	420	625			630	1285	255		239	57564
807	807	807	66	9		15	171	220	36		46	5110
401	401	401	13	332			140	214	138		142	14164
224	224	224	11	45			65	197	8		22	1389
5543	5543	5544	348	1632		25	2190	1579	300		470	60888
6377	6377	6377	462	619			565	3280	276		69	58131
1764	1764	1764	103	52			170	167	178		47	13113
993	993	993	44	53		10	100	26	69		16	7449

STATISTICAL TABLE NO. 1—SARASOTA DISTRICT (Continued)

CHURCH AND CHARGE	NAME OF PASTOR	CHURCH MEMBERSHIP											
		Total Members Reported at Close of Last Year	Received This Year on Confession of Faith or Restored	Received from Other United Methodist Churches	Received from Other Denominations	Removed by Charge Conference Action or Withdrawn	Removed by Transfer to Other United Methodist Churches	Removed by Transfer to Other Denominations	Removed by Death	Total Members at Close of This Year	Average Attendance at the Principal Weekly Worship Service(s)	Number of Persons Baptized This Year (all ages)	Prep. Mbr's Now on Roll (all baptized children under 16)
		1	2	3	4	5	6	7	8	9	10	11	12
Sarasota: Calvary.....	Robert W. Milby.....	215	4	20	5	13	10	4	217	145	2	16	
First.....	Jesse E. Waller.....	2085	22	87	17	3	27	13	35	2133	640	19	275
	Wm. D. Mullen, Asso.												
North.....	DeWitt, T. Farabee, Jr.	395	4	20		1	18	7	7	386	191	2	31
St. Johns.....	Larry E. Evans.....	318	15	22		15		4		336	150	13	66
Trinity.....	Robert F. Hays.....	849	12	41	4	2	24	6	16	858	360	14	148
Vamo.....	Dwight E. Webster.....	154		7	4					165	102	4	
Sebring: First.....	G. Odell Miley.....	1319	24	36	16		20		15	1389	510	10	112
St. John.....	H. Carston Heinlein	67	2	9			3		1	74	78		
Terra Ceia.....	J. M. Reichenbach.....	38	1	2						41	23	1	4
Tice.....	Robert L. Sterner.....	495	3	7	3	3	3	4	4	495	141	8	82
Venice: Grace.....	Kline F. Dickerson.....	930	38	116	67	4	28	17	21	1081	624	17	22
Nokomis.....	Holland R. Vaughan.....	681	15	52	36	10	8	2	9	755	431	15	28
Venus.....	Fred Sanders.....	54		1					1	54	38		2
Wauchula.....	James E. Ulmer.....	500	6	12			7		11	500	170	4	58
Zolfo Springs.....	Saul J. Espino.....	103		3			3	2		101	40		11
Hardee County Mission District At Large.....		31	1	4		1	3			32	40		20
Total.....		28100	667	1507	475	205	530	215	478	29321	14416	475	3408
Total Last Year.....		28100	769	1523	477	386	452	212	411	28100	13842	584	3298
Increase.....							78	3		1221	574		110
Decrease.....			102	16	2	181			67			109	

CHURCH SCHOOL										W.S.C.S.			PROPERTY AND OTHER ASSETS				
Number of Leaders	Children (birth through sixth grade) in All Classes and Groups	Youth	Adults	Total Church School Membership	Average Attendance	Number of Ongoing Classes and Groups for Learning	Number of Short-term Classes and Groups for Learning	Membership of Society (including Wesleyan Service Guild)	Amount Paid for Local Church and Community Work	United Methodist Men Group	Value of Church, Land, Buildings and Equipment	Value of Church Owned Parsonage and Furniture	Value of Other Assets (cash, bonds, other property, etc.)	Unpaid Balance on Indebtedness on Items 24, 25, 26	Balance of Other Indebtedness (current expenses, etc.)		
13	14	15	16	17	18	19	20	21	22	23	24	25	26	27	28		
14	15	6	55	90	42	1	1	48	235	1	100000	25000					
74	176	123	357	730	267	110	46				1370375	64500	16925	315093	1361		
16	26	20	65	127	118	11	8	91	3147	1	217960	32500	15107	16933			
11	33	35	60	139	94	3	3	54	305	1	101987	28000		47700			
16	90	29	71	206	120	14	12	121	770		237800	38500	4500	22000			
5	11	3	24	43	31	5	2				43200	19900					
35	95	80	345	555	337	28	10	201	50	1	801000	58000		63700			
2			14	16	12						27000						
2			13	15	9	1		24			21000						
18	74	21	63	176	84	11	4	49	1654	1	114890	20000	24041	9000			
33	75	36	71	215	140	13		190	3078	1	960000	80000	26132	278700			
28	92	46	84	250	154	15	6	173	3444	1	420000	45000	10000	18500			
6	15	9	8	38	25	5					8500	5000					
32	82	65	185	364	220	27	6	75	985	1	170000	30000	7500				
8	17	8	12	45	38	13		22	295		19700	7000		400			
4	40			44	25	3		15	20		19700	7000					
											65000			10800			
1278	3834	1983	4941	12036	7625	836	476	4995	51825	31	13896049	1834434	663260	2955611	1493		
1248	3944	2135	4796	12123	8227	827	464	5399	63478	26	11521192	1532400	662567	2030749	32009		
30			145			9	12			5	2374857	302034	703	924862			
	110	152		87	602			404	11653					30516			

**STATISTICAL TABLE NO. 2—SARASOTA DISTRICT (Continued)**

CHURCH AND CHARGE	LOCAL CHURCH EXPENDITURES						MINISTERIAL SUPPORT					
	Principal and Interest on Indebtedness, Loans, Mortgages, etc.	Buildings and Improvements (not including funds borrowed)	Church School: Lesson Materials, Supplies, Administration, etc.	Other Current Expenses, etc.	W.S.C.S.	Miscellaneous Benevolences	LOCAL CHURCH			OTHER THAN LOCAL CHURCH		
							Salaries Paid Pastors and Associates	Travel Allowance Paid Pastors and Associates	Utilities Paid to Pastors and Associates	Appportioned	Paid	
												37c
30	31	32	33	34	35							
Sarasota: Calvary.....	5340	4153	6883		415		7200		600		821	821
First.....	66318	10838	13689		68654		13500	1200	A		7154	7154
Associate.....							7400	1200	A			
North.....	12812		694	15848		755	241	8000	600	A	1220	1220
St. John's.....	7129	1087	863	9799		261		7870	600		967	967
Trinity.....	10740	4487	5250	25602		1200	2234	9600	600	A	2443	2443
Vamo.....	4083	1677	228	2700		650		6775	600	A	483	483
Sebring: First.....	13800		1962	36354	2118	1615		12000	600	A	4227	4227
St. John.....		2974	39	678				1400	300	86	175	175
Terra Ceia.....			24	925	115			1680	420		186	186
Tice.....	1600	350	638	3873	828	120		6500	500	A	1218	1218
Venice: Grace.....	2850		1698	36811	1341	250		11400	1800	A	3644	3644
Nokomis.....	11792	2148	1415	37838	1806			10200	1500	A	1792	1792
Venus.....		293	252	539				1300			163	163
Wauchula.....		19309	2575	10682	841			8500	1200	1000	2107	2107
Zolfo Springs.....		665	156	812	56	75		1800	600	A	257	257
Hardee County Mission.....		250		350				600			24	24
District at Large.....												
Total.....	597157	377744	108946	904297	42655	31673		464302	42919		90203	90206
Total Last Year.....	396500	275708	83418	765101	46344	45754		417780	38488			
Increase.....	110657	102036	25528	139196				46522	4431			
Decrease.....					3689	14081						

**BENEVOLENCES**

C. S. F. Apportioned <b>50a</b>	C. S. F. Accepted <b>50b</b>	C. S. F. Paid <b>50c</b>	Ministerial Education Fund <b>51b</b>	General Advance Specials <b>53</b>	Youth Service Fund <b>57</b>	OTHER CONFERENCE BENEVOLENCES						Grand Total Paid (Lines 30-68) <b>69</b>
						Christian Education Sunday <b>60</b>	Conferences Advance Specials <b>62</b>	Homes for Children, Youth and Aged <b>64</b>	District Work <b>65</b>	Kindergartens, Week-Day Schools, etc. <b>66</b>	All Other Benevolences <b>68</b>	
2628	2628	2628	191	159			200	4239	216		98	31722
22885	22885	22885	1807	7286		73	6215	4112	627		173	227569
3901	3901	3901	268	705	10		420	1428	240		202	46124
3093	3093	3093	227	26			300	302	236		47	31843
7816	7816	7816	602	325			820	1791	288		352	71707
1545	1545	1545	107	90			170	254	198		43	19120
13520	13520	13520	997	9493		87	6095	4402	360		204	103607
561	561	561	30	37			50	88	42		53	6252
596	596	596	43	11			120	140	50		4	4128
3896	3896	3896		41			50	240			27	18663
11659	11659	11659	958	4252			2500	3671	324		699	80183
5734	5734	5734	456	1284		79	1061	2010	306	100	424	78153
520	520	520					50	159	39		69	3221
6739	6739	6739	368	280		40	680	1633	255		1158	54280
822	822	822	67			10	100	35	54		25	5277
77	77	77	10	20			20	20	18		5	1370
				439				15216				15655
288538	288538	288430	18392	50112	135	829	67799	83303	13341	52770	12046	3075850
279567	279567	237413	16381	42863	407	1016	69457	117328	12141	40889	5962	2622084
8971	8971	51017	2011	16249		272		1658	1200	11881	6084	453766

STATISTICAL TABLE NO. 1—TALLAHASSEE DISTRICT

CHURCH AND CHARGE	NAME OF PASTOR	CHURCH MEMBERSHIP											
		Total Members Reported at Close of Last Year	Received This Year on Confession of Faith or Restored	Received from Other United Methodist Churches	Received from Other Denominations	Removed by Charge Conference Action or Withdrawn	Removed by Transfer to Other United Methodist Churches	Removed by Transfer to Other Denominations	Removed by Death	Total Members at Close of This Year	Average Attendance at the Principal Weekly Worship Service(s)	Number of Persons Baptized This Year (all ages)	Prep., Mbr's Now on Roll (all baptized children under 16)
		1	2	3	4	5	6	7	8	9	10	11	12
Appalachicola	David A. Day	217	6	5	7	7	7	4	210	65	3	21	
East Point		30		1	5				26	16			
Carrabelle	Howard W. Almand	241	4	2	4	7	1	3	240	80	8	51	
Chaires	R. A. Weimert	120				1		2	117	45	1		
Lloyd		43						1	42	30			
Springfield		15						5	10				
Chattahoochee	Don Richardson	460	5	6	4	1	5	3	466	126	5	59	
Glen Julia	Owen C. Driskell	93		3			2	1	93	55		7	
Mt. Pleasant		44							44	14		4	
Sycamore		91			2			1	92	45			
Greensboro	Gerald D. Zuern	165		11		4		4	165	62		14	
Greenville	Austin W. Guild	79					2		77	36			
Havana: Salem	W. A. Fisackerly, III	357	5	3		1	3	2	354	99	8	30	
Jasper	Jesse L. Baker	316	5	3	5		7	7	320	95	4	29	
Jennings	Roger W. Rolison, Jr.	96	4					2	99	65	4	12	
Lake Jackson	Harris Jones	53	6	7				2	72	63	6	11	
Leon-Wakulla Larger Parish													
Woodville	William B. Smith	65	4	2		9	2		60	33	2	11	
Wakulla	Marcus F. West, Jr.	48	1	4	1			1	51	40	4	13	
Zion Hill		23					23						
Sopchoppy	Joe B. Hughes	101	1	2	1		1	1	103	40		10	
Crawfordville	Lewis Ray O'Ferrell	130	7	10	1		13	3	132	68	3	15	
Liberty Circuit: Bristol	Chas. H. Covey	53						1	52	26			
Hostford		99						4	94	35		9	
Live Oak	William T. Blair	467	11	17	2		9	1	482	165	5	48	
Madison	Walter Edwards	526	2	2	5		13	4	511	153	6	91	
Madison Co. Larger Parish													
Cherry Lake	Logan D. Whalen	76							76	45		3	
Pinetta		162	3					1	164	61	3	8	
Hanson	James H. Moore	90		3					93	100	2	13	
Rocky Springs		60			1			2	59	30		10	
Lee	Francis C. Smelt	168	2				3	3	164	90	2	22	
Hickory Grove		105		2			2	1	104	60	1	12	
Mayo	Fred S. Sampson	126	4	4				3	128	56	1	12	
New Harmony		26							26	17		1	
Micoosukee	A. V. Harbin	66		6		3		2	66	20		16	
Monticello	Carl D. Shafer	380	13	10	4	2	17	2	381	118	15	12	
Pisgah	Norman Edward Booth	20	6	3	8				37	39	6	5	
Perry: First	William B. Caldwell	507	17	7	8		8	1	524	200	13	85	
Grace	Samuel D. Lewis	173	7	10	2		7	4	180	78	9	22	
Quincy: Centenary	Lee D. Rustin	867	7	12	2		5	4	871	205	5	93	
Forest Hills	Frank T. Stoff, Jr.	143	6						147	55	3	10	
Sardis	Joshua Spears	97	1	1	10	2	3		102	65	3	12	
Shady Grove Circuit													
Boyd-New Life	David L. Taunton	18							18		1	1	
Hendry Memorial		27							27				
Lake Bird		36						1	35				
Steinhatchee	Wallis M. Hurley	34	1	2	1		4	3	31	30	1	5	
Tallahassee: Bethel	John E. Booth	123	12	4			13	2	122	60	2	12	
Calvary	Albert L. Leggett	447	5	16	3	18	28	3	417	135	5	82	
Gray Memorial	Edwin R. Hartz	228	17	27	3	8	30	2	235	105	8	45	
John Wesley	Thomas E. Farmer, Jr.	404	10	19			10	2	420	147	10	104	
Killearn	David L. Brazelton	148	19	37	9		4		209	225	5	92	
Saint Paul's	W. Ray Finklea	1403	35	83	16	63	46	6	1413	433	18	210	
	Ronald Daniels, Asso.												
Southside	Frank M. Mason	213	2	16	3		2	2	229	108	6	31	
Tallahassee Heights	E. Dale Harward	245	19	3	1	2	14	5	245	132	8	43	
Trinity	Ed W. Norman	2631	31	69	10	19	49	8	2645	575	34	10	
	H. B. Brown, Jr., Asso.												
Waukennah Circuit: Lamont	Richard W. Johnston	33		2					35	40			
Wacissa		46							46	28		5	
Waukennah		79	2	1					82	50		6	
District At Large													
Total		13113	280	425	106	144	335	65	137	13243	4763	220	1417
Total Last Year		13113	250	348	124	225	285	94	150	13113	4852	216	1640
Increase			30	77			50		130		4		
Decrease					18	81		29	13		89		223

CHURCH SCHOOL										W.S.C.S.			PROPERTY AND OTHER ASSETS				
Number of Leaders	Children (birth through sixth grade) in All Classes and Groups	Youth	Adults	Total Church School Membership	Average Attendance	Number of Ongoing Classes and Groups for Learning	Number of Short-term Classes and Groups for Learning	Membership of Society (including Wesleyan Service Guild)	Amount Paid for Local Church and Community Work	United Methodist Men Group	Value of Church, Land, Buildings and Equipment	Value of Church Owned Parsonages and Furniture	Value of Other Assets (cash, bonds, other property, etc.)	Unpaid Balance on Indebtedness on Items 24, 25, 26	Balance of Other Indebtedness (current expenses, etc.)		
13	14	15	16	17	18	19	20	21	22	23	24	25	26	27	28		
9	15	7	15	46	34	8	8	32	729	.....	119500	16000	6376	.....	.....		
5	25	10	10	50	27	5	5	25	205	.....	4250	.....	73	.....	.....		
13	59	21	96	189	92	15	15	15	13	.....	53900	11300	7500	2548	.....		
10	12	36	23	81	49	3	3	.....	.....	.....	60000	14000	.....	.....	.....		
4	8	4	10	26	14	.....	.....	.....	.....	.....	11500	.....	.....	.....	.....		
.....	.....	.....	.....	.....	.....	.....	.....	.....	.....	.....	8000	.....	.....	.....	.....		
30	95	63	111	299	184	20	10	83	480	1	130000	40000	.....	.....	.....		
10	15	13	36	74	52	9	.....	20	550	.....	22400	12000	2000	.....	.....		
3	.....	5	10	18	13	.....	.....	.....	.....	.....	22400	.....	2600	.....	.....		
7	12	7	33	59	33	4	.....	.....	.....	.....	30000	.....	420	.....	.....		
.....	.....	.....	.....	.....	.....	.....	.....	.....	.....	.....	.....	.....	.....	.....	.....		
18	25	15	20	78	49	7	1	.....	.....	.....	62000	12700	.....	.....	.....		
6	7	5	15	33	15	1	.....	11	31	.....	8000	9000	1400	.....	.....		
29	36	27	76	168	167	18	10	60	380	1	184000	29500	9600	5000	.....		
11	19	30	45	103	72	20	.....	53	764	1	117000	36000	.....	1500	.....		
7	17	5	24	53	30	4	.....	1	10	.....	33000	7500	.....	.....	.....		
7	27	23	18	75	42	6	2	.....	.....	.....	21000	38000	2000	.....	.....		
.....	.....	.....	.....	.....	.....	.....	.....	.....	.....	.....	.....	.....	.....	.....	.....		
6	10	12	8	36	25	.....	.....	8	7	.....	32000	.....	.....	1400	.....		
4	25	1	12	42	25	5	.....	5	64	.....	12000	6000	.....	.....	.....		
.....	.....	.....	.....	.....	.....	.....	.....	.....	.....	.....	.....	.....	.....	.....	.....		
.....	.....	.....	.....	.....	.....	.....	.....	.....	.....	.....	.....	.....	.....	.....	.....		
13	11	14	26	64	44	8	3	26	315	.....	35000	15000	.....	.....	.....		
10	35	18	20	83	75	10	8	15	201	.....	27000	.....	.....	.....	.....		
2	8	3	10	23	12	2	1	.....	.....	.....	29300	.....	.....	.....	.....		
5	18	15	12	50	30	5	.....	12	25	1	43000	20000	.....	.....	.....		
24	72	40	66	202	170	16	8	93	570	1	200000	25000	19280	.....	.....		
25	90	35	100	250	114	17	15	116	423	1	385000	25000	2500	.....	.....		
.....	.....	.....	.....	.....	.....	.....	.....	.....	.....	.....	.....	.....	.....	.....	.....		
10	10	6	43	69	40	7	1	23	157	.....	16500	20000	3400	1500	.....		
10	24	10	19	63	76	9	3	16	45	.....	53150	11000	450	1200	.....		
9	20	32	47	108	80	1	.....	.....	.....	.....	28400	500	.....	.....	.....		
.....	.....	.....	.....	.....	.....	.....	.....	.....	.....	.....	.....	.....	.....	.....	.....		
7	9	10	18	44	28	1	1	16	289	1	23000	10000	.....	.....	.....		
15	40	15	60	130	96	6	4	39	829	.....	40000	12000	.....	.....	.....		
10	27	11	48	96	80	7	4	.....	.....	.....	10000	.....	.....	.....	.....		
10	22	3	29	64	37	.....	4	25	260	1	20000	21000	.....	.....	.....		
2	2	1	12	17	10	.....	.....	.....	.....	.....	7500	.....	.....	.....	.....		
6	13	8	12	39	20	4	.....	.....	.....	.....	30000	.....	.....	.....	.....		
25	34	30	128	217	107	10	6	71	607	1	166000	45000	15950	.....	.....		
6	21	9	2	38	20	4	3	6	200	.....	48225	.....	2410	.....	.....		
24	92	40	124	280	123	35	5	92	1785	1	176000	63500	818	9500	.....		
15	27	13	39	94	46	12	2	22	99	.....	105000	40000	22500	.....	.....		
.....	.....	.....	.....	.....	.....	.....	.....	.....	.....	.....	.....	.....	.....	.....	.....		
50	70	75	80	275	160	20	12	155	2325	.....	539500	100000	128200	35168	.....		
13	26	20	37	96	51	8	.....	11	152	.....	94200	22000	.....	22528	.....		
10	19	8	43	80	32	7	10	8	.....	.....	42000	6000	12000	.....	.....		
.....	.....	.....	.....	.....	.....	.....	.....	.....	.....	.....	.....	.....	.....	.....	.....		
.....	.....	.....	.....	.....	.....	.....	.....	.....	.....	.....	4360	6200	.....	.....	.....		
.....	.....	.....	.....	.....	.....	.....	.....	.....	.....	.....	20600	.....	.....	.....	.....		
.....	.....	.....	.....	.....	.....	.....	.....	.....	.....	.....	8500	.....	.....	.....	.....		
6	32	7	15	60	23	6	2	11	280	1	53500	3710	.....	26000	.....		
5	29	14	12	60	15	5	.....	14	340	.....	35000	24000	.....	2200	.....		
17	66	16	32	131	90	12	5	34	55	1	247000	33500	17500	63365	.....		
.....	.....	.....	.....	.....	.....	.....	.....	.....	.....	.....	.....	.....	.....	.....	.....		
12	29	25	12	78	46	13	4	18	158	.....	79500	24000	15505	13700	.....		
25	75	47	50	197	150	19	5	60	1200	1	128000	35500	5000	28000	5000		
27	90	36	62	215	161	18	13	27	630	1	55000	45000	4900	50000	.....		
119	143	68	235	565	442	33	11	130	933	1	603000	56500	13250	291090	.....		
.....	.....	.....	.....	.....	.....	.....	.....	.....	.....	.....	.....	.....	.....	.....	.....		
15	46	24	57	142	128	17	6	22	426	.....	146000	15000	2644	37560	.....		
23	62	37	68	190	150	14	6	35	226	1	177800	26500	7000	28000	.....		
55	249	211	262	777	342	33	17	400	890	1	1850000	85000	37500	237625	.....		
.....	.....	.....	.....	.....	.....	.....	.....	.....	.....	.....	.....	.....	.....	.....	.....		
7	18	19	13	57	35	6	1	4	.....	.....	15000	.....	4000	.....	.....		
.....	.....	.....	.....	.....	.....	.....	.....	.....	.....	.....	.....	.....	.....	.....	.....		
5	8	8	14	35	24	6	1	4	.....	.....	21800	.....	4000	.....	.....		
6	18	12	14	50	38	6	1	4	.....	.....	25000	11000	4000	.....	.....		
.....	.....	.....	.....	.....	.....	.....	.....	.....	.....	.....	70000	.....	.....	19711	.....		
.....	.....	.....	.....	.....	.....	.....	.....	.....	.....	.....	.....	.....	.....	.....	.....		
802	1962	1224	2383	6371	4019	511	200	1831	16874	17	6519785	1103910	331376	900095	5000		
710	1848	1142	2331	6031	4087	495	206	1857	15940	17	6390485	1001000	222796	947889	7638		
.....	.....	.....	.....	.....	.....	.....	.....	.....	.....	.....	.....	.....	.....	.....	.....		
92	114	82	52	340	.....	16	.....	.....	734	.....	129300	102910	108580	47794	2638		



STATISTICAL TABLE NO. 2—TAMPA DISTRICT

CHURCH AND CHARGE	LOCAL CHURCH EXPENDITURES						MINISTERIAL SUPPORT				
	Principal and Interest on Indebtedness, Loans, Mortgages, etc.	Buildings and Improvements (not including funds borrowed)	Church School: Lesson Materials, Supplies, Administration, etc.	Other Current Expenses, etc.	W.S.C.S.	Miscellaneous Pledgements	LOCAL CHURCH			OTHER THAN LOCAL CHURCH	
							Salaries Paid Pastors and Associates	Travel Allowance Paid Pastors and Associates	Utilities Paid to Pastors and Associates	Appportioned	Paid
Brandon: First.....	22037	5000	15000	18000			12000	1667	A	4877	4877
St. Andrew's.....	12780	5000	1200	5975	416	50	8100	600	A	542	542
Village Chapel.....	6639	6100	1150	8400	401	1340	8540	1200	A	1188	1188
Brooksville.....	2452	13874	10335	24137	1398	304	10200	600	A	2626	2626
Cork.....		900	190	100			2667	732	A	266	266
Floral City.....			212	883	227	80	5200	600	A	581	581
Gibsonton.....		100	100	420	73	59	4900		A	581	581
Hernando.....	1750	2100	325	600	150	209	2700	600	A	359	359
Inverness.....		2055	975	14255	374	577	8500	600	A	1219	1219
Keystone.....	12887	1132	975	11512	833	649	8164	1000	A	1688	1688
Lake Lindsey.....	3220	209	400	875	63		1350	525	A	250	250
New Hope.....		75	25	350			250	75	A	64	64
Lutz: First.....	11172	6621	1000	20533	280		7800	1000	A	1437	1437
Patterson Memorial.....	3571		149	3652	321		5500	600	A	813	813
Plant City: First.....		42256	9588	33388	1893	1433	10110	900	A	4001	4001
Grace.....	8637		520	630		51	3050		A	250	250
Knights.....							900		A	202	101
Sunset Heights.....		300	150	1500		150	3600		A	250	250
Dover.....	1350	500	125	1000		250	3000		A	203	203
Trinity.....	3576	439	277	4486	277	207	6000	1000	A	938	938
Riverview.....	4792	2851	1093	5937	518	725	7000	600	A	1313	1313
Ruskin.....	5615	5059	886	12907	518	200	6850	1400	600	1626	1626
Seffner.....	1140		318	3678	450	1543	6200	800	A	592	592
Springhead.....		229	431	2146	207		4600	600	A	547	547
Springlake.....	2912	450	764	1583	157		7000		A	563	563
Tampa: Bayshore.....	11463	12416	3172	62299	641	5467	10600	1850	A	2001	2001
Branscomb Memorial.....	6248	1431	2064	1794	151	25	7200	600	600	957	957
Calvary.....	118	1489	712	6550	514	165	6800	1200	200	1000	1000
Christ.....		400	200		100		3850		A	250	250
Faith.....	9082	600	537	3416	200		3100	600	A	281	281
First.....	53049	1018	1792	54389			13200	600	A	5627	5627
Forest Hills.....	26026		1240	33445	976	300	10000	1300	A	3032	3032
Good Shepherd.....	816	888	231	852		5	2000	1000	271	156	156
Grace.....		1479	376	3443	440	28	5000	600	A	688	688
Harris Temple.....			175	1224			925		A	94	94
Highland Avenue.....		833	1354	13666	780	631	7350	1200	A	1969	1969
Hillsborough.....			1240	3430	271		5600	900	A	894	894
Hyde Park.....		14971	3360	40764	3070	2096	11400	600	A	6252	6252
Associate.....							6900	600	A		
Keeney Chapel.....							200	600	A	94	47
Lake Magdalene.....	16275	7293	1369	25682	916		9480	1185	600	2813	2813
Manhattan.....	25104	4625	1816	42753		437	12600	1200	A	4564	4564
Nebraska Avenue.....	3000	4904	981	10544	736	844	7000	1000	600	1532	1524
Spanish Congregation.....							3300	600			
Northeast.....		3601	691	15000	695		7380	600	A	1876	1876
Oak Grove.....	9980		4763	34837	828	803	9528	600	A	3126	3126
Associate.....							5700	600	A		
Otterbein.....		3748	790	16411	391	1481	7200	600	A	1563	1563
Palma Ceia.....	45683	7231	18621	71259	3177	401	15600	1000	1259	8753	8753
Associate.....							6600	750			
Port Tampa.....	2862	730	502	1524	114	35	4050		300	375	72
Interbay.....	3036	248	360	2956	109		2400		300	313	313
St. John's.....	9101	786	1510	8653	552	10	8000	800	A	875	875
St. Paul.....					100		7200		A	563	563
Seminole Heights.....	440	225	3755	42641	3162	388	10000	1000	A	5158	5158
Associate.....							7200	600	A		
Temple Terrace.....	30459	3232	4610	28371	623	500	10375	1479	A	2688	2688
Trinity.....		4257	1389	12533	1276	300	7800	600	A	1813	1813
Tyer Temple.....			300	1000			8000	1200	A	769	769
Wesley Memorial.....	25220	6228	3270	24459	299	275	9400	900	A	1938	1938
Thonotosassa.....		3240	283	1630	48		1200	750		213	232
District at Large.....											
Total.....	382492	181135	107651	742472	28745	21999	398719	41213		89033	88763
Total Last Year.....	339546	233745	90395	729704	31438	21932	370459	42985			
Increase.....	42946		17256	12768		67	28260				
Decrease.....		52610			2693			1772			

BENEVOLENCES

C. S. F. Apportioned 50a	C. S. F. Accepted 50b	C. S. F. Paid 50c	Ministerial Education Fund 51b	General Advance Specials 53	Youth Service Fund 57	OTHER CONFERENCE BENEVOLENCES						Grand Total Paid (lines 80-88) 89
						Christian Education Sunday 80	Conferences Advance Specials 82	Homes for Children, Youth and Aged 84	District Work 85	Kindergartens, Week-Day Schools, etc. 86	All Other Benevolences 88	
15600	15600	15600		350			1110	4746	288		141	95939
1732	1732	1732	126	319			156	374	173		37	37038
3800	3800	3800	301	548			197	260	213		63	39152
8400	8400	8400	591	859			611	1416	255		215	75646
850	850	824	72				56	45	65		7	5658
1860	1860	1860	123	113			198	142	130			9768
1860	1098	581						64				6297
1150	1150	1150	72	47			70	131	59			9954
3900	3900	3900	276	760	15		290	1433	213			34253
5400	5400	4433		274			423	527	204			43024
800	800	800	70				62	100	34		8	7707
204	204	204	8				7	20	6			1020
4596	4596	4596	334	102			226	94	195		32	53985
2600	2600	1230		26				112			57	15218
12800	12800	12800	941	2116	22	65	2100	1496	255		410	119773
800	500	500	40	26			57	139	48		5	13703
650	550	276	33				33	70	26		14	1352
800	473	287						137				6124
650	378	239						72				6536
3000	2178	1457	10	173		16	119	238	80		26	18381
4200	4200	4200	291	39			535	613	160		80	29434
5200	5200	5200	376	639			515	733	171		359	45497
1900	1200	1200	144	10			44	53	145	4069		15725
1750	1200	1200	127	200			113	368	115		12	10348
1800	1800	1800	126	70			155	221	137		27	15402
6400	6400	6400	463	200			927	6965	265	64474		187602
3060	3060	2354	10	147			85	441	180	25242	51	48023
3200	3200	3200	228	88			315	466	170		67	22073
800	600	600	84				37	77	75		8	5431
900	900	351		83			73	37	25			18104
18000	18000	18000	225	2095			2161	2312	330		123	149294
9700	9700	9700	685	421			1579	474	250		72	86468
500	500	156					40	26				6014
2200	1000	1000	168				220	84	125		30	12993
300	300	300	23				24	9	20		2	3702
6300	6300	5800	478	547	44	50	555	1125	184		50	34603
2860	2860	2860	204	144		15	377	214	140		66	15505
20000	20000	20000	1355	1576	100	20	5553	1245	457		190	114257
300	300	150					24		12			386
9000	9000	5543	589	133			260	662	250		61	70298
14600	10000	7202		279	100		361	804	315	14215	194	112005
4600	4600	4150		413	7		287	328	55	2710	10	40569
300	300	300										
6000	4000	4000	404				810	300	200		38	34319
10000	10000	10000		855			927	898	362		129	80210
5000	5000	5000	396	822			652	336	180		35	38042
28000	28000	28000	1885	1099			2172	535	555	9536	851	214955
1200	1200	230						47			16	10110
1000	1000	1000	15	50			100	87	45	100	24	10530
2800	2800	2800	234		50		152	740	200		99	33687
1800	1800	1800					126		150			9376
16500	16500	16500	1138	2166	52		4035	2974	250	4726	732	101984
8600	8600	8600	625	1606	15	35	1689	579	250		348	93486
5800	5200	1913		192			90	443	100	1367	55	32315
2460	2460	2460	177				122		200		117	13576
6200	6200	6200	451	95	10		525	710	235		159	78436
680	680	743	48				48	282	30		25	8327
		10		1000				425				1435
285362	272929	255591	13946	20772	415	201	31403	37229	8582	126439	5045	2404049
278494	259623	233914	12373	16149	619	454	28154	33300	8457	152105	3285	2352958
6868	13306	21677	1573	4623	204	253	3249	3929	125	25666	1760	51091

STATISTICAL TABLE NO. 1—TAMPA DISTRICT

CHURCH AND CHARGE	NAME OF PASTOR	CHURCH MEMBERSHIP											
		Total Members Reported at Close of Last Year	Received This Year on Confession of Faith or Restored	Received from Other United Methodist Churches	Received from Other Denominations	Removed by Charge Conference Action or Withdrawn	Removed by Transfer to Other United Methodist Churches	Removed by Transfer to Other Denominations	Removed by Death	Total Members at Close of This Year	Average Attendance at the Principal Weekly Worship Service(s)	Number of Persons Baptized This Year (all ages)	Prep., Mbr's Now on Roll (all baptized children under 16)
		1	2	3	4	5	6	7	8	9	10	11	12
Brandon: First	Iway Harrison	1300	50	82	2	112	10	13	5	1430	623	24	222
St. Andrew's	J. C. Powell	222	21	34	6	4	1	6	1	271	163	11	62
Village Chapel	Ross M. Geiger	308	24	41	8	32	22	8	8	311	223	17	64
Brooksville	Robert H. Fox, Jr.	809	13	31	13	103	14	6	25	718	295	7	95
Cork	Edwin L. Holton	113	1	1	1	1	1	1	1	113	40	3	3
Floral City	Dean H. Sauerwine	179	8	8	8	1	1	2	2	200	115	4	16
Gibsonton	Wesley S. Price	136	1	1	1	36	10	1	1	90	30	2	27
Hernando	Frank A. Barnaby	133	7	2	1	1	1	1	6	136	90	7	9
Inverness	Raymod Hayes	539	14	22	7	1	9	4	16	552	267	10	52
Keystone	Joe H. Smith	489	18	17	7	1	15	2	4	509	227	19	90
Lake Lindsey	Morris C. Gaskins	94	1	1	1	1	1	2	2	93	39	1	2
New Hope		34	1	1	1	1	1	1	1	33	13	1	1
Lutz: First	Mitchell G. Florence	423	15	20	13	24	5	9	9	433	184	4	41
Patterson Memorial	D. Douglas Clewis	162	2	2	2	2	3	1	1	162	61	1	15
Plant City: First	Hoyt Tatum	817	16	30	6	1	8	7	16	837	280	8	110
Grace	Thomas M. Field	96	1	1	3	1	7	1	1	91	45	1	1
Knights		26	1	1	1	1	26	1	1	26	1	1	1
Sunset Heights	Charles D. Hutchins	110	2	11	1	1	1	1	1	123	70	2	22
Dover		69	1	1	1	1	1	3	1	65	25	1	10
Trinity	C. Ed. Murfin, Jr.	330	9	16	2	35	9	19	12	282	110	7	36
Riverview	James F. Tripp	581	19	25	8	179	4	5	5	440	198	19	27
Ruskin	L. E. Watkins	512	2	29	2	4	23	1	4	513	154	3	73
Seffner	Lloyd C. McClelland	135	9	7	2	1	1	3	2	147	70	1	17
Springhead	James K. Rowland	227	5	5	19	5	1	4	4	203	65	3	17
Springlake	Paul D. Swisher	204	9	1	1	1	1	1	1	211	75	9	28
Tampa: Bayshore	Robert A. Shelley	736	41	38	37	18	7	3	3	827	454	92	72
Branscomb Memorial	Howard L. Stull	312	6	5	1	1	17	6	3	297	87	15	58
Calvary	Ralph Rivers	321	3	1	2	2	2	4	4	321	191	5	19
Christ	James I. Reeher	86	1	1	4	1	1	3	3	76	53	1	10
Faith	Duncan L. Gray	134	10	8	7	7	7	2	2	150	104	7	77
First	Paul L. Hartsfield	1112	24	15	55	18	21	7	31	1129	335	8	141
Forest Hills	R. E. Ackenhusen	1094	40	54	7	280	25	11	8	871	316	20	115
Good Shepherd	Arthur Calvin Davis	90	1	2	1	1	1	1	1	93	30	1	7
Grace	W. Ray Williams	232	13	1	1	1	8	1	1	236	48	1	45
Harris Temple	Thomas A. Harris	43	1	1	1	10	1	1	1	33	30	5	13
Highland Avenue	Joe Ed McGahey	576	6	4	3	63	3	8	5	515	168	12	74
Hillsborough	Fred W. Foster	319	6	3	9	2	1	2	2	332	150	10	34
Hyde Park	Kenneth G. Rogers	917	6	4	1	13	6	11	898	275	7	114	
Keeney Chapel	Richard B. Fife, Asso. Roosevelt Dell, Jr.	34	2	1	1	1	1	3	3	33	27	3	1
Lake Magdalene	Clinton E. Logan, Jr.	732	4	20	4	41	13	25	3	678	240	13	50
Manhattan	J. Milburn McLeod	1335	96	45	10	19	39	5	7	1416	320	42	274
Nebraska Avenue	T. Gerald Williams	547	11	13	5	97	17	2	6	454	120	12	51
Spanish Congregation	Benito Acebo									90			
Northeast	J. Crozier Inman	451	17	11	1	1	3	5	5	470	152	10	17
Oak Grove	Jack C. Kelley	1119	38	27	10	23	10	10	1161	400	51	102	
Otterbein	Robert Finch, Asso.	375	8	4	1	5	2	3	7	371	129	12	24
Palma Ceia	C. N. Ogg Walter N. Kalaf	2262	34	48	20	24	50	36	18	2236	443	19	225
Port Tampa	D. G. Kelley, Asso. Fred A. Bowers	145	3	5	4	1	7	1	1	149	62	9	40
Interbay		145	5	1	1	1	5	1	1	144	51	4	33
St. John's	Harold C. Vaughn	426	2	14	1	1	1	5	5	433	146	4	5
St. Paul	Hector M. Navas	105	3	1	1	1	1	1	1	108	60	4	4
Seminole Heights	W. Goddard Sherman	1793	14	18	8	260	21	15	27	1510	300	17	102
Temple Terrace	Roger Shively, Asso. Dennis R. DeLacure	806	23	38	17	12	25	14	1	832	295	27	298
Trinity	E. Jay Halter	474	2	3	4	50	15	8	8	398	105	6	52
Tyler Temple	E. J. Rivers, Jr.	569	10	1	1	1	1	8	574	250	4	68	
Wesley Memorial	Kenneth C. Blitch	860	46	94	33	56	44	2	3	928	415	39	330
Thonotosassa	Joseph C. Sides	79	2	2	2	21	1	1	1	61	37	1	10
District At Large													
Total		26382	748	861	361	1506	593	242	314	25697	9345	618	3498
Total Last Year		26382	716	929	311	951	675	272	257	26382	9162	513	3623
Increase			32	68	50	555	82	30	57	685	183	105	125
Decrease													

CHURCH SCHOOL													W.S.C.S.			PROPERTY AND OTHER ASSETS					
Number of Leaders	Children (birth through sixth grade) in All Classes and Groups	Youth	Adults	Total Church School Membership	Average Attendance	Number of Ongoing Classes and Groups for Learning	Number of Short-term Classes and Groups for Learning	Membership of Society (including Wesleyan Service Guild)	Amount Paid for Local Church and Community Work	United Methodist Men Group	Value of Church, Land, Buildings and Equipment	Value of Church Owned Parsonages and Furniture	Value of Other Assets (cash, bonds, other property, etc.)	Unpaid Balance on Indebtedness on Items 24, 25, 26	Balance of Other Indebtedness (current expenses, etc.)						
																13	14	15	16	17	18
145	560	284	229	1208	845	55	15	146	2855	1	415000	30000		165833	350						
15	88	43	57	203	109	10	5	44	436		131000	17300		86000							
26	61	58	81	226	181	19	3	66	417	1	277500	35000	4200	28000							
40	186	107	95	428	211	22	17	144	1271	1	360000	25000	9600	17336							
8	24	12	35	79	35	6		10			31000	5000	46								
10	8	14	53	85	51	5	3	45	150		18500	15000									
1			5	6	5	1		11	103		47250	16000	1320								
8	21	11	15	55	48	7		30	1050		49500	20000	15000	6000							
25	90	55	75	245	175	13	1	75	334		210000	41500	15000								
45	128	170	190	533	334	22	9	44	534		231000	24500	12000	78900							
10	8	8	9	35	40	7		10	123		9500	8000	370	3100							
2	3		6	11	6	1					6500		4000								
20	70	50	80	220	210	13	2	31	10		355000	25000	1000	34000							
8	15	6	25	54	32	6	3	32	370	1	73000	15000	808	17402							
39	116	91	205	451	243	21	8	132	1257		480000	32500	1371								
8	13	4	36	61	33	5		11		1	65000	15000	1800	8637							
											18000										
4	8	5	10	27	20			15	300		65000	15000	1000								
3	9	4	12	28	10			10	800		36500	12500	10000	3000							
20	31	30	35	116	73	16	11	37	256		112000	21000	375	20572	341						
15	59	19	81	174	101	14	7	75	21		130000	34000		14656							
16	68	27	41	152	76	9	4	72	1172	1	290000	23000	12236	26515							
8	12	16	32	68	40	7	5	39	909		48000	6000		7000							
14	29	11	29	83	60	12	2	14	594		82000	26000	6000								
10	26	12	35	83	60			22	134		43500	33500	8100	15911							
26	92	75	90	283	423	18	3	130	160		206000	45200	13015	73600							
12	56	25	81	174	101	3	1	23	770	1	191000	19000	2605	34165							
17	32	34	61	144	81	1	14	48	466		236000	14000	50500	11100							
6	15	9	16	46	35	5	1				68000	9000									
14	42	15	47	118	72	11	5	25	235		150000	14500		62223							
30	44	32	206	312	190	22	5	174	4412	1	1298110	70000	9433	420047							
41	124	75	178	418	260	20	5	87	311		477870	30800	16634	147800							
4	14	9	7	34	26						65000	20000		92							
11	27	10	20	68	55	12	2	44	1200		65000	20000									
6	28	7	2	43	20	6	1	8			39700	6000		97							
26	128	58	203	415	315	23	9	97	273		144000	22500	85000								
13	55	45	60	173	190	15	5	51	422	1	79000	10000	9000								
48	136	40	238	462	357	20	4	227	834	1	800000	72500	20000								
2				2				10			8000	2500									
34	110	42	95	281	206	22	10	88	1046	1	409000	32000	26507	167402	800						
89	533	231	210	1063	638	38	6	98	287		552500	47226	4311	148905	438						
21	45	30	133	229	123	30	26	71	664		200000	43500		31011							
16	21	10	63	110	70	15	12	63	1430	1	170000	30000									
56	220	113	220	609	448	34	15	90	410	1	274000	43850	13155	41373							
20	18	26	88	152	115	2	2	54	348		240000	26000	3770								
74	155	120	159	539	328	38	45	190	1535	1	1209800	55000	136521	350000							
6	34	16	11	67	50	6	3	18	296		76500			7166							
8	36	14	15	73	37	7	3	22	691		70000	22000		23500							
18	12	32	33	95	80	20	10	60	240		125000	21000		15354							
4	17	10	10	41	20	5	1	15	75		100000	17300									
32	80	50	335	497	258	24	1	261	1015	1	573200	47200	4738								
49	160	130	102	441	210	26	12	70	731	1	762900	29000	3100	216446							
28	55	31	72	186	100	17	11	82	767	1	219000	28000	8809								
32	66	37	90	225	122	100	11	40	200		392109	29000	3077	177151							
47	218	91	121	477	386	26	10	56	1368	1	543725	29000		324357							
5	34	8		47				14	248		22950	41000	3897								
													2528								
1295	4230	2532	4398	12455	8314	837	328	3331	33530	19	13353114	1392876	520526	2783562	2118						
1333	4392	2629	4766	13120	8896	856	460	3390	27523	25	12209734	1273767	517560	2373493	6253						
											6007		2966	410069							
38	162	97	368	665	582	19	141			6	1143380	119109			4135						

STATISTICAL TABLE NO. 2—TALLAHASSEE DISTRICT

CHURCH AND CHARGE	LOCAL CHURCH EXPENDITURES						MINISTERIAL SUPPORT				
	Principal and Interest on Indebtedness, Loans, Mortgages, etc.	Buildings and Improvements (not including funds borrowed)	Church School: Lesson Materials, Supplies, Administration, etc.	Other Current Expenses, etc.	W.S.C.S.	Miscellaneous Benevolences	LOCAL CHURCH			OTHER THAN LOCAL CHURCH	
							Salaries Paid Pastors and Associates	Travel Allowance Paid Pastors and Associates	Utilities Paid to Pastors and Associates	Appportioned	Paid
30	31	32	33	34	35	37c	38c	39c	44a	44b	
Appalachicola		2948	947	2948	340		6792	1200		810	810
East Point			106	607		10	617	400		84	84
Carrabelle	852	743	846	1080	79	10	6100	600		750	750
Chaires		450	275	417	43		4120			389	391
Lloyd		92	200	208			1600			176	176
Springfield			50				150			23	23
Chattahoochee		2153	1411	9283	1116	164	8100	900		1688	1688
Glen Julia		1921	267	862	215		2858		12	235	235
Mt. Pleasant		68	25	161			958		12	95	95
Sycamore		3259	146	463			1958		12	180	180
Greensboro		957	559	1932	320		5800		60	626	626
Greenville			166	467	31		1600	300		219	219
Havana: Salem	629	1705	1399	8704	747		8100	1000	300	1313	1313
Jasper	4238	379	483	7664	764		6600	900	A	1094	1094
Jennings		525	375	70		357	2000	A		250	250
Lake Jackson		3400	240	1100			1100	A		156	156
Leon-Wakula Larger Parish											
Woodville	1543		271	612	7	78	720	300	480	219	219
Wakulla	100	809	272	636	64	30	1235		193	156	156
Zion Hill											
Sopchoppy		3108	108	969	153	350	2400	800	150	313	313
Crawfordville	400	400	350	655	50	85	4456			340	340
Liberty Circuit: Bristol		416	86	197		60	1500	420		187	187
Hosford		400	450	1024	25		3000	900		384	384
Live Oak		505	920	15025	1302	124	8100	900		1782	1782
Madison		1996	670	9362	1430	125	9900			1563	1563
Madison County Larger Parish											
Cherry Lake		800	1400	229	297	350	2170		A	206	206
Pinetta	2357	90	353	386		1200	3700	250	A	422	419
Hanson	400		702	509			2170		123	266	266
Rocky Springs	400	3000	240	646	75		2170		120	258	258
Lee		3900	710	2496	429		3400		100	443	443
Hickory Grove		1162	333	1175			2700			301	301
Mayo			370	789	54	51	4700	400	A	484	484
New Harmony		439	41	725			740	40		88	88
Micosukee		2529	248	419			2580	120		248	248
Monticello			827	10666	909	2030	8400	750	750	1574	1574
Pisgah		2020	200	1162			600			62	63
Perry: First	406	2297	1512	18678	1154		8750	750	A	2438	2438
Grace	3146	1008	609	3213	117	72	4408	600	900	514	514
Quincy: Centenary	7020	4363	6508	39153			11550	600		4845	4845
Forest Hills	4557		767	2212			4700	900	221	588	588
Sardis		766	937		80	1338	2830			301	301
Shady Grove Circuit											
Boyd-New Life				337			780	80		81	81
Hendry Memorial				250			600	80		62	62
Lake Bird				312			780	80		92	92
Steinhatchee	4900	461	552	1196	46	415	2825	310	254	87	87
Tallahassee: Bethel	1970		348	1788		50	5580	900	369	410	410
Calvary	8840	2380	969	7757	361	288	6800	1200	328	782	782
Gray Memorial	4226	1160	282	3179	167		7000	600	500	500	500
John Wesley	10500	500	1200	13000	200	500	7600	800		1407	1407
Killearn	7400	1290	1512	6700		813	3500	500	A	125	125
Saint Paul's	30696	6132	1312	42150	1220	475	12080	200	800	3165	3165
Associate							3975		235		
Southside	4693	2782	447	6888	166		4400	400	A	484	484
Tallahassee Heights	4250	1288	580	9422	407	1037	8500	900	600	1160	1160
Trinity	31150	21200	2500	76000	6086	2000	15600	900		9378	9378
Associate							9812	900			
Waukennah Circuit: Lamont							800		60	121	121
Wacissa							1000		60	136	136
Waukennah											
District At Large											
Total	134673	85822	36931	315033	18454	12012	217744	19980		44172	44172
Total Last Year	147218	94373	37835	275503	19923	5536	227033	18496			
Increase				40430		6476	20711	1484			
Decrease	12545	8551	1804		1469						

BENEVOLENCES

C. S. F. Apportioned 50a	C. S. F. Accepted 50b	C. S. F. Paid 50c	Ministerial Education Fund 51b	General Advance Specials 53	Youth Service Fund 57	OTHER CONFERENCE BENEVOLENCES						Grand Total Paid (lines 50-68) 69
						Christian Education Sunday 60	Conference Advance Specials 62	Homes for Children, Youth and Aged 64	District Work 65	Kindergartens, Week-Day Schools, etc. 66	All Other Benevolences 68	
2592	2592	2592	184	45		11	200	744	272		95	19318
270	270	270	18	24			40	111	18		19	2240
2400	2400	2400	172	15			120	63	232			13312
1245	1245	1247	91	20			47	38	165			6913
564	564	564	41				47	35	64		4	2855
75	75	75	5				20		6		2	308
5400	5400	5400	387	240			520	715	324		113	30826
752	752	752	55				60	101	107	1535		8733
303	303	303	22				20	31	36		6	1630
576	576	576	43	26			48	156	66		4	6775
2004	1940	1940	146	29			75	126	232		14	12130
702	702	702	51	8			60	502	64			3951
4200	4200	4200	261	825		20	450	1119	324		25	29508
3500	3500	3500	250	125			325	632	264		60	26184
800	800	800	58				40	18	80		5	4328
500	500	500	20	50			40	109	44		2	6605
699	699	699	51	15			30	230	28		5	4589
500	420	420	37				26	52	62		3	3746
1000	1000	1000	72	10			80	5213	96		20	14379
1089	1089	1089	80	75			80	143	120		8	7991
598	543	543	44	20			75	12	72		9	3454
1218	984	984	89				110	261	120			7363
5700	5700	5700	383	504			700	770	324		38	35295
5000	5000	5000	357	1119			800	1443	396	1670	40	34308
659	659	659	55	8			50	88	87		5	6198
1350	1350	1350	93	96			75	192	148		9	10299
851	851	851	62				50	111	80		6	4941
825	825	825	58				58	98	87		5	7662
1417	1417	1417	103	91			50	1150	113		76	13935
963	963	963	70	48			40	355	108		55	7009
1550	1550	1550	113	60			70	127	188		11	8483
280	280	280	20	10			30		31		2	2358
794	794	794	58				30	70	103		5	6967
5035	5035	5189	367	578			600	1139	336		86	31877
200	200	200	10	15		3	15	43	24		11	4303
7800	7800	7800	559	150		37	1275	1135	380			44883
1643	1643	1643	145	5			50	287	176		11	15490
15500	15500	15500	1130	396			1443	480	462		186	88791
1880	1880	1880	149				60	418	188		14	15845
962	962	962	70	50			75	406	48		47	7609
258	258	258	19				40	25	36		12	1587
200	200	200	19	10			10	10	24		2	1205
296	296	296	21	10			40		36		4	1579
277	277	277	20	28			40	67	28		2	11182
1311	1311	1311	109	9		15	46	72	222		10	12395
2500	2500	2500	225				75	204	272		21	31892
1600	1600	1600	139				50	265	280		13	18961
4500	4500	4500	300	155			150	226	300		40	39971
400	400	400	49				75	35	120		5	22399
10125	10125	10125	738	1323	40		400	2919	585		163	114333
1550	1550	1550	130	15			62	119	176		13	21841
3711	3711	3711	270	394			169	1388	340		92	31848
30000	30000	30000	2050	5567			6700	4716	1152		1255	217588
360	360	364	25				30	78	32		2	1331
387	387	387	26	10			40	49	40		2	1354
433	433	433	30				40	102	40		3	1648
				227	111			517				855
141304	140871	141031	10149	12425	151	86	15951	29515	9758	3205	2640	1095560
140553	136044	136358	9853	10212	478	155	14881	20062	8993	47101	1431	1077975
751	4827	4673	296	2213			1070	9453	865		1209	17585
					327	69				43896		

STATISTICAL TABLE NO. 1—WEST PALM BEACH DISTRICT

CHURCH AND CHARGE	NAME OF PASTOR	CHURCH MEMBERSHIP											
		Total Members Reported at Close of Last Year	Received This Year on Confession of Faith or Restored	Received from Other United Methodist Churches	Received from Other Denominations	Removed by Charge Conference Action or Withdrawn	Removed by Transfer to Other United Methodist Churches	Removed by Transfer to Other Denominations	Removed by Death	Total Members at Close of This Year	Average Attendance at the Principal Weekly Worship Service(s)	Number of Persons Baptized This Year (all ages)	Prep. Mbr's Now on Roll (all baptized children under 16)
		1	2	3	4	5	6	7	8	9	10	11	12
Belle Glade	Randall L. Parsons	652	22	18	4	1	23	3	4	665	181	13	83
Boca Raton	Joseph W. Howell	1024	23	53	6	157	21	11	5	912	400	6	140
Boynton Beach: First	Nelson P. Moyer	765	21	25	4	6	8		9	792	300	13	32
St. John's	Louis L. Shields	160	8	5	2	7		2		166	95	3	23
Canal Point	Clarence H. Hagmeier	173	1				1	1		174	97	5	15
Clewiston	David Woerner	341	3	4	2			4		345	160	8	33
Coral Springs	Wayne Bantz	100	21	44	19	12		2		170	100	5	48
Dania	H. Morris Shields	544	13	24	9	2	10	1	5	572	183	8	65
Davie	William E. Brooks	714	8	28	9		7	23	2	727	253		
Deerfield: St. Paul	Leroy Dell	94	4	2	2					102	20	6	3
Mt. Sinai		13								13	6		16
Delray Beach	Wm. W. Roughton	1110	18	40	16	7	12	13	10	1142	407	1	122
Ft. Lauderdale: Aldersgate	Marvin R. Park, Jr.	526	4	18	13		16	2	6	537	211	4	41
Christ	Harold L. Brooks	2572	111	108	118	19	62	17	19	2792	1104	41	422
First	Henry M. Schmidt	1201	28	18	4	88	22	11	12	1118	281	14	40
Melrose Park	Caxton Doggett	1590	36	32	15	15	30	9	11	1608	350	26	246
Merrell	Paul W. Raggsdale	890	67	98	37	56	26	8	5	997	523	32	94
Park Temple	M. C. Cleveland	2569	65	51	26	10	45	12	36	2608	766	35	321
St. Andrews	E. W. Speakman, Asso. Richard W. Rohrer	914	34	35	12		24	5	7	959	332	6	221
St. John	E. J. Sheppard, Sr.	196	12					3	5	200	165	6	65
Wesley Chapel	Wendell H. Startup	167	6	2	7	36			2	144	51	4	12
Woodlands	John F. Springer	70	14	34	22		2	1	1	136	112	8	58
Hallandale	Buell W. Dalton	218	9	8	3		9	1	2	226	100	8	22
Hollywood: Epworth	H. T. Heitzenrater	894	15	14	11	20	44	16	4	850	294	19	246
First	T. Howen Norton	1108	19	21	6	86	18	16	20	1014	343	10	66
Hollywood Hills	Amos L. Boren	2006	49	63	31	14	96	8	17	2014	858	35	457
West Hollywood	John T. Pennington	392	20	39	8	7	7		11	434	180	16	115
Indiantown	C. H. Klein	114	6	5	1		1	1	3	121	90	9	37
Jensen Beach	Neil M. Gunsalus	159	7	6		4	2	1	2	160	182	1	18
Juno Beach	W. Dean Witten	389	15	10	1	36	18	4	2	355	127	18	40
Jupiter-Tequesta	Wilbur D. Parker	202	3	30	13		9	4	1	234	214	14	39
Kimberly Village	Jerry W. Brummett	46	51	5						102	88	29	36
Lake Harbor	D. F. Rock, Sr.	69				9	2		1	57			
Lake Worth: Calvary	Leslie E. Rabb	1185	22	32	2	7	20		24	1190	466	3	143
Lakeside	Robert E. Clark, Asso.												
St. Luke	W. Thomas Parsons, Jr.	756	44	64	28	2	12	2	12	864	435	17	107
Lighthouse Point	J. N. Bennion	243		12	2	36	9	4	2	206	90	1	7
Margate	Floyd R. Fisher	851	17	68	17	3	23	7	11	909	508	12	96
	David B. McGaffie	393	7	20	1		9	2	3	407	158	3	88
Miramar	Philip H. Eichling	629	36	44	20	13	19	1	4	692	130	5	111
Moore Haven	D. Carmack Morris	136	1	1	5	1	1		1	141		2	2
Oakland Park	L. J. Stevenson	305	11	6	2	71	6	3	4	240	106	3	43
Pahokee	Spivey M. Brabham	554	8	2	7	10	7		9	545	188	13	37
Palm Beach Gardens	J. Gordon Ralls	880	33	59	39	15	24	5	2	965	377	35	359
Plantation	E. L. Dinkins, Jr.	1276	67	83	41	31	44	25	5	1362	478	26	191
Pompano Beach: First	H. E. Garrett	1995	45	95	36	39	45	21	29	2037	810	29	298
Parkway	H. A. Godard, Asso.												
Riviera Beach: First	Elvis L. North	336	16	14	18	2	6	1	3	372	169	9	89
	Richard E. Blanchard	873	9	30	7	20	27	4	6	862	317	17	196
Simpson Memorial	Horrace W. Lewis	84	6	1	9		5	1	1	93	43	2	23
Harris Chapel		46	17	2	3		1		2	65	55	6	14
Stuart	H. Jackson Downey, Jr.	1208	15	66	21		17	8	18	1267	704	40	215
West Palm Beach: First	Clarence M. Yates	2044	52	63	8	13	44	7	19	2084	715	24	370
	K. M. Taylor, Asso.												
Good Shepherd	Robert F. Blackburn	596	30	55	10		23	4		664	329	40	151
Grace	Burton B. Bosworth	291	2	14	1		9	1	3	295	133	6	83
Northwood	Robert D. Sommer	660	10	10	1	59	27	11	12	572	216	5	
Trinity	Arthur Renfro Crowell	287	9	2	8					306	101	1	19
Wagg Memorial	David T. Brewer	905	24	8	5	1	19		8	914	245	24	75
District At Large													
Total		38469	1189	1637	701	914	915	285	384	39498	15348	744	5898
Total Last Year		38469	1209	1630	606	1120	917	316	393	38469	14837	803	6273
Increase				7	95					1029	511		
Decrease			20			206	2	31	9			59	375

CHURCH SCHOOL										W.S.C.S.			PROPERTY AND OTHER ASSETS				
13	14	15	16	17	18	19	20	21	22	23	24	25	26	27	28		
Number of Leaders	Children (birth through sixth grade) in All Classes and Groups	Youth	Adults	Total Church School Membership	Average Attendance	Number of Ongoing Classes and Groups for Learning	Number of Short-term Classes and Groups for Learning	Membership of Society (including Wesleyan Service Guild)	Amount Paid for Local Church and Community Work	United Methodist Men Group	Value of Church, Land, Buildings and Equipment	Value of Church Owned Parsonages and Furniture	Value of Other Assets (cash, bonds, other property, etc.)	Unpaid Balance on Indebtedness on Items 24, 25, 26	Balance of Other Indebtedness (current expenses, etc.)		
28	61	30	72	191	135	37	9	101	1734	1	438000	51750	88750	33030	.....		
82	172	89	70	413	292	16	.....	150	1200	1	560000	50000	.....	125000	.....		
21	83	70	155	329	303	24	.....	3	5754	.....	250000	42500	20000	.....	.....		
25	43	30	49	147	150	.....	35	25	450	.....	64000	29000	.....	5000	.....		
12	29	13	47	101	80	13	6	24	224	.....	85000	25000	4500	.....	.....		
29	125	40	35	229	125	16	10	59	250	.....	202000	15700	4000	47000	.....		
12	52	25	14	103	.....	.....	.....	38	.....	1	400000	45000	18000	144351	.....		
20	48	10	65	143	84	4	6	100	2154	1	347000	30000	.....	52739	.....		
20	129	36	20	205	114	14	.....	85	1498	.....	310000	40000	30000	71288	.....		
6	3	74	3	86	58	.....	.....	12	.....	.....	.....	3000	18000	.....	.....		
2	.....	.....	2	.....	.....	.....	.....	.....	5	.....	9000	.....	.....	.....	.....		
30	88	30	89	237	125	13	7	136	969	1	525000	35000	37401	6809	.....		
14	21	18	32	85	51	9	2	93	4148	.....	180500	40000	238325	218000	.....		
68	394	182	345	989	609	40	12	381	5220	1	1360000	176000	190000	210000	.....		
30	95	75	88	288	134	20	4	190	3160	1	488250	53000	3753	37567	.....		
59	330	102	125	616	457	34	14	135	4088	1	400000	30000	7448	46853	.....		
37	175	66	87	365	68	203	15	222	3880	1	450000	32000	.....	195000	.....		
70	161	172	261	664	669	38	28	370	4566	1	1115000	97000	22260	42160	.....		
41	72	75	131	319	244	23	4	141	1458	1	450000	45000	19170	39285	.....		
14	57	43	21	135	6	3	2	33	400	1	85000	60000	6000	15000	5000		
4	12	10	15	41	28	4	.....	18	778	.....	86000	22000	.....	18487	.....		
10	27	8	63	108	38	12	5	17	.....	.....	256000	36500	.....	160000	960		
12	50	10	50	122	62	8	5	26	1000	1	253000	28500	2000	10000	.....		
59	182	69	85	395	357	28	14	78	831	1	210000	38000	7867	89523	.....		
23	51	23	109	206	136	.....	.....	168	2235	1	994000	33000	50000	232000	.....		
54	200	67	201	522	408	23	2	278	3064	1	910000	40000	58039	257762	.....		
20	65	34	60	179	118	15	8	70	598	1	132000	37000	6000	.....	9890		
15	34	26	21	96	80	12	4	18	600	.....	52500	.....	.....	4500	.....		
6	25	6	35	72	62	.....	3	50	1131	.....	60000	24000	.....	7899	.....		
13	31	24	19	87	69	2	5	52	529	.....	290000	25500	2300	29610	.....		
15	45	21	35	116	76	12	7	37	1877	.....	376000	42000	12320	150052	.....		
12	51	16	17	96	64	8	1	18	105	.....	114249	40429	.....	.....	.....		
7	16	3	13	39	6	1	.....	8	255	.....	24000	12000	.....	.....	.....		
31	66	57	247	401	177	19	7	165	738	1	731000	48500	52650	156310	.....		
45	129	50	70	294	351	25	8	161	5313	1	607000	33680	7505	335752	.....		
8	33	11	23	75	65	9	6	25	1110	1	123000	20000	.....	8000	.....		
36	149	62	60	307	183	18	4	162	2015	1	890000	45000	23491	259852	.....		
60	344	73	83	560	318	27	1	83	1825	.....	171500	25500	.....	61000	.....		
14	70	15	20	119	120	7	1	32	423	1	145000	27315	172315	9179	.....		
10	46	23	24	103	50	.....	.....	13	1698	.....	90300	13800	.....	.....	.....		
12	42	8	31	93	52	10	2	58	3516	.....	160000	35000	3358	17260	.....		
32	151	31	104	318	223	24	6	87	1051	1	375000	62000	5562	142577	.....		
49	239	85	49	422	350	28	15	60	1071	1	293826	41106	83119	.....	.....		
62	352	191	160	765	513	34	44	137	2714	1	314285	30867	42342	77249	4275		
74	86	47	152	359	230	10	11	371	8084	1	800500	55000	93460	13922	.....		
21	85	22	22	150	70	6	11	30	1584	.....	240000	34000	.....	29722	.....		
41	95	41	42	219	128	17	2	106	1417	1	314648	61000	10338	41521	9673		
3	14	5	.....	22	12	3	.....	17	.....	.....	25000	.....	866	231	.....		
3	10	17	.....	30	25	3	.....	11	.....	.....	31000	.....	510	1183	.....		
34	93	120	290	537	390	28	.....	166	2501	1	600000	30000	35000	206893	19668		
115	283	406	508	1312	633	37	30	273	647	1	1115000	59000	123018	93114	1772		
34	148	104	64	350	198	24	15	45	1728	.....	193000	37500	.....	61118	.....		
26	145	60	55	286	126	22	1	32	400	1	105630	12390	.....	75000	.....		
20	37	25	117	199	101	50	75	100	1947	1	437113	59290	.....	39643	1508		
8	36	15	10	69	55	12	6	34	365	.....	190000	38000	.....	70000	.....		
37	67	60	78	242	150	24	9	88	964	.....	160000	50000	10000	20000	.....		
.....	.....	.....	.....	.....	.....	.....	.....	.....	.....	.....	.....	60000	.....	22500	.....		
1645	5647	3025	4641	14958	9728	1069	465	5587	94970	32	19587301	2157827	1507670	3909741	52746		
1671	6746	3387	5157	16961	10892	1277	444	5616	70004	35	17411114	1783595	1042080	4021483	18373		
.....	.....	.....	.....	.....	.....	.....	21	.....	24966	.....	2176187	374232	465590	.....	34373		
26	1099	362	516	2003	1164	208	.....	29	.....	3	.....	.....	.....	30742	.....		



STATISTICAL TABLE NO. 2—WEST PALM BEACH DISTRICT

CHURCH AND CHARGE	LOCAL CHURCH EXPENDITURES						MINISTERIAL SUPPORT				
	Principal and Interest on Indebtedness, Loans, Mortgages, etc.	Buildings and Improvements (not including funds borrowed)	Church School: Lesson Materials, Supplies, Administration, etc.	Other Current Expenses, etc.	W.S.C.S.	Miscellaneous Benevolences	LOCAL CHURCH			OTHER THAN LOCAL CHURCH	
							Salaries Paid Pastors and Associates	Travel Allowance Paid Pastors and Associates	Utilities Paid to Pastors and Associates	Appointed	Paid
Belle Glade	3768	12200	1933	27786	1106	947	11300		A	3276	3276
Boca Raton	35311	2353	5000		729			1000	A	4382	4982
Boynton Beach: First		3675	1752	20144	2195	689	11093	1200		2371	2371
St. John's	1702	1108	759	2278	185		5400	600	A	367	367
Canal Point		5339	700	3368		25	6603	20	400	903	903
Clewiston	275	10800	500	11800	702		8500	1200	A	1281	1281
Coral Springs	5356	41486	601	4323	163		3600		A	184	184
Dania	17211	3477	550	16795	903	115	8500	700	A	1872	1872
Davie	13789	45000	2435	18247	544		9450		A	1872	1872
Deerfield: St. Paul	385		300	3200			2100	150	150	285	285
Mt. Sinai		25	15	7			360	20		44	44
Delray Beach Cason	25680	7623	1084	39356	1747		14400	600	A	4056	4056
Ft. Lauderdale: Aldersgate	1140	38507	207	16118	788		10003	1000	300	1899	1899
Christ	49000	34000	13200	102680	5000	2100	18000	900	A	7176	7176
First	7716	4779	2927	30280	2340		1600	11021	600	A	4056
Melrose Park	15252	7817	6112	38054	1954	331	12600	600	A	5304	5304
Merrell	46600	3800	3760	23900	1390	380	12000	600	A	1988	1988
Park Temple	39017	25021	13082	96801	5032	10074	16600	600	A	11856	11856
Associate							8300	600	A		
St. Andrews	42407	3202	2149	29670	1288	2037	9380	900	A	3120	3120
St. John		3000	1200	650	700	500	7000	609	A	624	624
Wesley Chapel	2760		372				1200	450		343	343
Woodlands	6861	11894	1169	6449	25	23	3500		A	62	62
Hallendale	996	45843	556	7608	194	251	6800	600	A	624	624
Hollywood: Epworth	13425	407	1423	22830	632		11800	700	A	2250	2250
First	33946	2433	1690	36661	1966		14417		A	4992	4992
Hollywood Hills	51461	4380	2100	72993	3201	317	15200	900	A	7176	7176
West Hollywood	1116	2126	1300	15200	743		8400	600	720	1560	1563
Indiantown	1838	610	1036	1189	113	30	2700	600		287	287
Jensen Beach	1397		500	4269	389		9700	600		858	858
Juno Beach	11489		829	14246	651		8400	600	A	1257	1257
Jupiter-Tequesta	11653	1675	1583	7290	329		7800	600	600	637	637
Kimberly Village		1900	190	2878							
Lake Harbor		195	492	524	162	20	1400	600	850	187	187
Lake Worth: Calvary	33749	8046	1555	51455	3358	300	12400	600	A	4368	4368
Associate							4030		A		
Lakeside	53526	8000	1589	63545	890	220	12800	1000	A	3744	3744
St. Luke	2461	1000	330	4832	261		6600	600	480	733	733
Lighthouse Point	35074	620	2134	50097	949	374	11000	1200	A	4368	4368
Margate	845	4758	1200	11203		2286	6400	600	A	936	936
Miramar	7114	5226	946	11992	3050		7116	825		1546	1546
Moore Haven		605	1701	184			6500			686	686
Oakland Park	2618	1982	1530	5798	975		7000		600	936	936
Pahokee	24165	2905	992	21918	802		9080	600	600	1872	1872
Palm Beach Gardens	19775	155	3070	27646	406	262	9100	900	A	1947	1947
Plantation	64713	4298	3016	38802	972	4744	12500	800	A	3432	3432
Pompano Beach: First	9520	81635	14605	125054		8084	16000		A	7261	7261
Associate							7600		A		
Parkway	6837		555	16560	199	312	7000	1200	A	1092	1092
Riviera Beach: First	14311	11017	1125	24594	1174	224	10400		A	2964	2964
Simpson Memorial	545	111	282	606	237		2700		346	234	234
Harris Chapel	319	346	177	1090	85		1675		300	176	176
Stuart	26808	5558	1230	68813	1459	1144	13250	900	A	4212	4212
West Palm Beach: First	23633	374	18112	91886	4514	4305	14000	750	750	8424	8424
Associate							7200	750	750		
Good Shepherd		20302	2035	15775	292		8100	600	A	1248	1248
Grace	12240	450	5000	5000	225		6500	600	A	998	938
Northwood	8515	1604	713	23995	1712	141	9400		A	3198	3198
Trinity	13000	1943	848	2941	591		6743	600	661	664	664
Wagg Memorial	3250	2194	3470	12391	1379	236	10200	800	A	2796	2796
District at Large											
Total	798569	487199	132125	1355288	58891	42091	502722	31465		13556	135528
Total Last Year	951051	333810	123765	1212733	53790	28056	471221	28185			
Increase		153389	8360	142555	5101	14035	31501	3280			
Decrease	152482										

BENEVOLENCES

C. S. F. Apportioned 50a	C. S. F. Accepted 50b	C. S. F. Paid 50c	Ministerial Education Fund 51b	General Advance Specials 53	Youth Service Fund 57	OTHER CONFERENCE BENEVOLENCES						Grand Total Paid (lines 30-68) 69
						Christian Education Sunday 60	Conference Advance Specials 62	Homes for Children, Youth and Aged 64	District Work 65	Kindergartens, Week-Day Schools, etc. 66	All Other Benevolences 68	
10637	10237	10237	756	297		26	500	2166	339		1520	74881
15965	15209	15209		1191			500	1368	360		631	63652
7600	7600	7600	545	1029			400	2287	330		1066	53912
1175	1175	1175	81	106	10		75	375	162		8	14024
2900	2900	2900	208	109		18	48	563	198		75	20171
4106	4106	4106	250	247			550	513	257		395	40095
588	588	588	43	161		6	50	156	108		81	56722
6000	6000	6000	432	770			300	1829	255		211	58054
6000	6000	5984	200	327			200	209	283		67	96735
912	912	912	66				15		72		26	7226
141	141	141	10				10		10		1	599
13000	13000	13000	834	4968	100	50	1400	1261	432		1780	114315
6086	5485	5485	75	2	25		160	82	272		30	73851
23000	23000	23000	1329	4005		100	9393	3519	540	16670	2299	279731
13000	13000	13000	928	1298	50		3015	1168	351		1143	82231
17000	12000	12000	254	1244		39	1108	777	378	16856	434	115870
6373	6373	6373	404	250			1425	629	315		774	102660
38000	38000	38000	2361	5835			25089	5114	747	13274	8587	314134
10000	7000	7000	125	91		25	475	765	281		295	100110
2000	2000	2000	138	3			50		210		78	16129
1100	1100	1100	71	125			40	218	36		57	6429
200	200	198	25	82		23	125	25	70		47	30516
2000	2000	2000	218	381		25	200	446	204		88	68397
7211	7211	5425	521	195			200	268	354	6626	329	65135
16000	12000	12000		1828			1015	220	420		752	107348
23000	23000	23000	1638	3233			430	8953	683	15500	1818	209952
5000	5000	5004	364	361		20	330	428	252		516	36760
921	921	921	67				100		81		66	9351
2750	2750	2750	200	6			200		291		89	20391
4030	4030	4030	321	95			160	576	252		315	41964
2041	2041	2041	148	100			200	328	284	760	275	35016
600	600	410		44				150			21	5183
14000	14000	13999	400	917	15		2750	1542	372		1239	136770
12000	12000	12000	804	631		125	1939	607	384		830	158890
2350	2350	2350	28	48			62	294	198		279	19343
14000	14000	14000	300	460		50	850	1295	330		968	119701
3000	3000	3000	222	129	8		442	182	192		399	31866
4954	4954	2700		334				469			166	39938
2200	2200	2200	165	4			50	117	195		65	11786
3000	3000	3000	259	122		41	275	381	210		184	24375
6000	5000	5000		415			550	954	273		252	67906
6242	6242	6242	454	1278		35	400	243	273		468	70707
11000	11000	11000	800	105			1686	866	375	8742	580	153999
23271	23271	23271	800	1033			1340	79321	475		3035	371773
3500	3500	3500	69	187		27	234	245	210		366	37501
9500	9500	9500	661	328			830	1610	312	493	287	76866
750	750	750	54	11			74		72		65	5507
564	564	564	41	3		5	45	5	45		44	4444
13500	13500	13500	943	1859		60	1300	3605	398		1116	141943
27000	27000	27000	2039	2699		89	2600	4513	636	11887	3939	220896
4000	4000	3667	283	90			367	192	240		470	52413
3200	3200	1487	248				100	55			160	27565
10251	10251	10251	746	236		33	609	866	282		412	59515
2129	2129	2045	155	16			80	59	183		155	29359
8963	8963	8963	652	1326	16	39	580	1732	306		566	48100
							13000	5440			470	18910
434710	419953	413578	22795	40624	224	929	82138	139183	14740	90778	40415	4253754
412605	407414	389327	20279	36176	864	1713	84337	52087	13686	72060	7749	3894059
22105	12539	24251	2516	4448				87096	1054	18718	32666	359695
					640	784	2199					

## STATISTICAL TABLE NO. 1—RECAPITULATION

DISTRICT	SUPERINTENDENT	CHURCH MEMBERSHIP											
		Total Members Reported at Close of Last Year	Received This Year on Confirmation of Faith or Restored	Received from Other United Methodist Churches	Received from Other Denominations	Removed by Charge Conference Action or Withdrawn	Removed by Transfer to Other United Methodist Churches	Removed by Transfer to Other Denominations	Removed by Death	Total Members at Close of This Year	Average Attendance at the Principal Weekly Worship Service(s)	Number of Persons Baptized This Year (all ages)	Prep. Mbr's Now on Roll (all baptized children under 16)
		1	2	3	4	5	6	7	8	9	10	11	12
DeLand	Walter B. Rutland	17164	266	597	210	853	287	100	245	16752	6171	242	2005
Gainesville	C. Durward McDonell	17791	409	485	176	272	408	120	205	17856	6848	418	2602
Jacksonville	M. McCoy Gibbs	31358	748	934	355	793	732	316	299	31255	10015	634	4449
Lakeland	Ralph B. Huston	21327	390	711	259	258	403	166	276	21584	8175	282	2398
Melbourne	Ernest W. Newman	18347	536	711	278	542	535	155	150	18490	6688	429	3967
Miami	Harold E. Buell	33448	719	701	243	1097	770	230	337	32677	9817	477	4147
Orlando	Eldon Simmons	29470	708	1267	372	861	951	259	318	29428	9432	562	4419
St. Petersburg	Gaylon L. Howe	42498	999	1799	759	1068	795	274	832	43086	19077	617	5219
Sarasota	Charles P. Hamilton	28100	667	1507	475	205	530	215	478	29321	14116	475	3408
Tallahassee	Robert B. Chapman, Jr.	13113	280	425	106	144	335	65	137	13243	4763	220	1417
Tampa	Robert C. Boggs	26382	748	861	361	1506	593	242	314	25697	9345	618	3498
West Palm Beach	A. A. Hedberg	38469	1189	1637	701	914	915	285	384	39498	15348	744	5498
Total		317467	7659	11635	4295	8513	7254	2427	3975	318887	120095	5718	43427
Total Last Year		317467	7641	11809	3991	8574	7322	2558	3730	317467	118512	6082	44910
Increase			18		304		61	68	245		1583		
Decrease				174								364	1483

## STATISTICAL TABLE NO. 2—RECAPITULATION

DISTRICT	LOCAL CHURCH EXPENDITURES						MINISTERIAL SUPPORT				
	Principal and Interest on Indebtedness, Loans, Mortgages, etc.	Buildings and Improvements (not including funds borrowed)	Church School, Lesson Materials, Supplies, Administration, etc.	Other Current Expenses, etc.	W.S.C.S.	Miscellaneous Benevolences	LOCAL CHURCH			OTHER THAN LOCAL CHURCH	
							Salaries Paid Pastors and Associates	Travel Allowance Paid Pastors and Associates	Utilities Paid to Pastors and Associates	Apportioned	Paid
30	31	32	33	34	35	37c	38c	39c	44a	44b	
DeLand	177292	179374	50270	442326	29459	20635	271074	24537		49916	49533
Gainesville	229683	104332	51228	348807	21527	34171	299435	21343		54615	54401
Jacksonville	582734	241784	127344	934238	49506	22579	470105	32209		116243	116544
Lakeland	357135	169786	63771	608901	32720	22083	351754	28900		77429	77455
Melbourne	318398	86308	59418	482105	23809	7292	254044	22166		60948	59042
Miami	494488	178519	150274	1028635	54894	21795	472952	31397		116827	116151
Orlando	607892	236125	108737	813609	28231	49256	383802	31675		95562	95561
St. Petersburg	747549	328597	114471	1339685	65920	61265	504929	39870		136587	137088
Sarasota	507157	377744	108946	904297	42655	31673	464302	42919		90203	90206
Tallahassee	134673	85822	36031	315933	18454	12012	247744	19980		44172	44172
Tampa	382492	181135	107651	742472	28745	21999	398719	41213		89033	88763
West Palm Beach	798569	487199	132125	1355288	58891	42001	502722	31465		135586	135528
Total	5338062	2656725	1110266	9316346	454811	346851	4621582	367674		1067121	1064444
Total Last Year	4875009	2228412	1016158	8653526	441842	301037	4275565	362242			
Increase	463053	428313	94108	662820	12969	45814	346017	5432			
Decrease											

CHURCH SCHOOL										W.S.C.S.			PROPERTY AND OTHER ASSETS					
13	14	15	16	17	18	19	20	21	22	23	24	25	26	27	28			
																Number of Leaders	Children (birth through sixth grade) in All Classes and Groups	Youth
758	1909	1323	2422	6412	4015	429	162	2897	32963	16	6689837	1007891	407008	845596	5127			
1153	2774	1994	3217	9138	4376	472	244	2195	18343	22	6795355	1104686	262381	994748	41000			
1620	4605	3374	6171	15770	9214	1021	429	3932	52131	40	14887183	1570614	1326230	2068933	70023			
994	2499	1764	4416	9673	6992	673	249	3260	31065	21	10118456	1249975	637137	1214006	5296			
917	3779	1925	2665	9286	5992	570	297	1908	20176	19	6890986	1048379	486918	1503253	6339			
1356	4360	2646	4605	12967	7784	854	357	4219	41736	32	14849242	1932278	1243563	1519306	14118			
1143	4191	2570	5618	13522	8320	676	252	3803	36712	25	16106476	1449715	980770	3627878	28303			
1366	4064	2499	6078	14007	9145	775	470	6747	65106	31	17568364	1831440	928960	3133921	17478			
1278	3834	1983	4941	12036	7625	836	476	4995	51825	31	13896049	1834474	663260	2955611	1493			
802	1962	1224	2383	6371	4019	511	200	1831	16674	17	6519785	1103910	331376	900095	5000			
1295	4230	2532	4398	12455	8314	837	328	3331	33530	19	13353114	1392876	520526	2783562	2118			
1645	5647	3025	4641	14958	9728	1069	1069	5587	94970	32	19587301	1507670	1507670	3990741	52746			
14327	43854	26859	51555	136595	85524	8723	3929	44715	495321	305	147262148	17684025	9295799	25537650	249041			
14428	47088	28080	53015	142611	90547	8977	3969	45624	449768	312	136858600	15851452	7243309	24256480	168126			
101	3234	1221	1460	6016	5023	254	40	909	45553	7	10403548	1832573	2052490	1281170	80915			

**BENEVOLENCES**

50a	50b	50c	51b	53	57	OTHER CONFERENCE BENEVOLENCES								69
						60	62	64	65	66	68	69		
C. S. F. Apportioned	C. S. F. Accepted	C. S. F. Paid	Ministerial Education Fund	General Advance Specials	Youth Service Fund	Christian Education Sunday	Conference Advance Specials	Homes for Children, Youth and Aged	District Work	Kindergartens, Week-Day Schools, etc.	All Other Benevolences	Grand Total Paid (lines 30-68)		
159384	155652	148629	8702	20407	206	268	11358	22834	6931	20059	4747	1439108		
174711	173049	168877	11191	23587	78	444	21150	25247	6345	48393	6194	1422032		
371862	363519	349023	17567	24799	1594	386	25935	44243	11954	94725	14361	3045086		
247655	247303	245525	16168	26848	411	2866	42880	35381	10857	23050	4948	2043983		
194830	171370	157000	8571	23655	343	475	7933	29808	7067	57104	6706	1552202		
373672	347599	313440	20521	36609	555	728	35365	70455	13038	44634	8876	2977225		
312656	305700	299058	17590	46376	570	463	34191	44446	10444	102828	8889	2824182		
436938	434359	434432	27249	66616	819	480	58117	59909	9973	114639	17150	3991639		
286558	285838	288430	18392	59112	135	829	67799	83303	13341	52770	12046	3075850		
141304	140871	141031	10149	12425	151	86	15951	29515	9758	3205	2640	1095560		
285862	272929	255591	13946	20772	415	201	31403	37229	8582	126439	5045	2404049		
434710	419953	413578	22795	40624	224	929	82138	139183	14740	90778	40415	4253754		
3421652	3320842	3214614	192841	401830	5501	8125	434220	621553	123030	778624	132017	30124670		
3315324	3244400	3035930	179243	345620	6653	10971	430396	509664	110484	752164	67473	27680900		
106328	76442	178684	13598	56210	1152	2846	3824	111889	12546	26400	64544	2443770		

**REPORT NO. 3**  
**SPANISH MINISTRY STATISTICS**  
 (included in American congregation statistics)

CHURCH	PASTOR	W.C.S.C.										FINANCES					
		Mems. 1/72	Rec'v. P. F.	Rec'v. Transf.	Total Losses	Mems. 1/73	Aver. Attend. Worship	S.S. Enrol.	S.S. Attend.	MYF	Mems.	Attend.	Pd. on Pledge	Total Offerings	Paid Pastor	Local Expense	Special Offerings
Belle Glade.....	R. Radillo.....	13	4	...	1	16	57	35	30	...	...	...	3491	969	3234	390	
Ft. Lauderdale.....	O. Iglesias.....	4	16	5	...	25	46	28	22	14	...	...	1900	700	1120	23	
Hardee County.....	S. Espino.....	31	...	4	3	32	45	40	25	10	15	12	1300	600	600	100	
Key West.....	R. Toledo.....	151	2	...	1	152	90	110	55	...	31	18	9721	3600	4036	8520	
Miami:																	
Allapattah.....	M. Viera.....	180	6	17	20	183	123	54	37	18	31	20	14208	7059	4304	2845	
Coral Way.....	M. Salabarría.....	47	15	35	...	97	139	82	61	6	31	22	13443	2940	8552	1313	
First-Miami.....	N. Feijoo.....	130	9	3	2	140	92	35	20	18	25	20	10007	6000	1439	2162	
Grace.....	C. Benitez.....	73	...	4	9	68	51	31	19	...	22	16	5987	1800	3965	...	
Carol City.....	C. Benitez.....	...	3	21	...	24	39	22	16	...	...	...	1717	313	698	...	
Hialeah-First.....	E. Legra.....	201	5	5	...	211	90	55	50	8	20	12	8000	4200	3300	500	
Tamiami.....	L. Diaz deArce.....	223	10	10	10	233	157	53	38	...	45	26	18099	7000	10134	...	
Mia. Bch.....	L. Diaz deArce.....	...	...	...	...	...	18	...	...	...	...	...	292	...	117	...	
Wesley.....	J. Morales.....	106	7	17	5	125	85	56	35	14	26	15	11014	6792	1140	1263	
Lakeview.....	J. Morales.....	19	1	2	2	20	22	...	...	...	...	...	930	420	480	...	
Tampa.....	B. Acebo.....	89	6	4	4	95	100	45	35	12	20	14	7300	3300	4000	300	
Orlando.....	B. Acebo.....	...	...	...	...	...	20	...	...	...	...	...	150	...	100	...	
Polk County.....	O. Amaro.....	17	2	...	...	19	160	265	150	...	...	...	698	250	75	50	
W. Palm Beach.....	M. Virelles.....	79	10	2	2	89	85	25	16	10	27	14	6175	3300	4032	639	
		1363	96	129	59	1529	1419	936	609	117	293	189	975	\$114432	\$49243	\$51326	\$18105

# PART XI

## INDEX

Abandoned Property	134, 152 f
Advisory Committee, Church and Community	251
Adult Department	13, 183 f
Alphabetical Roll	46 f
Annual Committees	25
Annuity Rates	230
Appointments	112 ff, 156
Appropriations to Districts	264
Archives and History	24, 151, 202, 217
Asbury Towers	249
Audits, Conference Treasurer	267 ff
Bethune-Cookman College	146, 238
Biscayne Manor	250
Boards, Commissions and Committees	19 f
Business of the Annual Conference, The	158
Budgets, Conference, Council	203 f
Cabinet Statements	206 f
Calendar of Special Days and Events	Inside Covers
Camps, Advisory Committee	133, 145, 215
Campus Ministry, Staff, Directors	245 ff
Certificate of Ordination	157
Chaplains' Fellowship	23, 142
Children's Department	12, 179 f
Children's Home, Board of Trustees, Audit	23, 253
Church and Society	14, 148, 186 f, 226 ff, 259 ff
Commissioned Workers, Appointments of	43 f
Communication	11, 199
Condensed Minutes	158
Conference Council on Ministries	9
Conference Brotherhood	211
Conference Relations, Committee on	19
Conference Treasurer	267 ff
Contents	5
Constitutional Amendments	145, 146, 213 f
Counseling Center	25, 145, 202, 253
Credit Union—Charter	22, 289, 209
Delegates, General and Jurisdictional Conference	45
Directors of Education, Music	110
Disability, Joint Committee on	20
District Boards of Location and Building	32 f
District Boundaries	25
District Committees on the Ministry	34 f
District Councils on Ministry	35 f, 202
District Lay Leaders and Associates	28 f
District Superintendents	8
Ecumenical Affairs	15, 187 f, 225
Education	15, 188 f
Enlistment	10, 199
Episcopal Message	168 ff
Episcopal Residence Furnishings Committee	149, 212
Evangelism	16, 190 f
Facilities for Aging, Charter	17, 149, 249
Family Department	14, 184 f
Finance and Administration, Council on	21, 149, 262
Florida Conference Brotherhood	140, 211 f
Florida Council of Churches	27, 225
Florida Conference Foundation	22, 145, 146
Florida Southern College	24, 146, 224, 240

General Conference, Delegates to	45
Group Insurance	12, 143, 233 f, 237
Health and Welfare Ministries	16, 192, 252
Higher Education and Campus Ministries	17, 190
Historical, Section on	319
Insurance, Insurance Trust Fund	25, 144
Investigation, Committee on	26
Journal	132 ff
Jurisdictional Conference, Delegates to	45
Laitry, Board of	28, 151, 257
Lay Life and Work, Division on	21, 201
Lay Members, Annual Conference	128 f
Lay Pastors	125 f
Lay Worker—Committee on	20, 110, 147, 202, 220
Leader Development	11, 200, 202
Leave of Absence	208
Legal Advisory Council	25, 218
Memoirs, Committee on	26, 139, 299 ff
Migrant Ministry	142
Minimum Salary	20, 143, 209
Minister's Reserve Pension Fund	234 f
Ministry, Board of, Division of	19, 138, 173, 201
Missions	17, 192 f
Missionaries	44 f
Nominations, Conference Committee on	25, 142
Officers of the Conference	7
Partners in Education	146
Pastoral Records	46 f
Pension Study Committee	143, 234 f
Pensions, Board of	19, 134, 143, 230 f
Preachers' Relief Board	20, 150, 232
Private Schools	206
Program Committee, Conference	26, 137, 179
Public Relations and Methodist Information	199 f
Publication, Board of	145, 234
Reference, Committee on	26, 151
Religion and Race, Committee on	25, 150
Roll of the Honored Dead	319
Roll of the Retired Ministers	165 f
Salaries of Special Appointments	124
School of Christian Mission	201
Sessions of the Annual Conference	329 f
Spanish Ministry	410
Special Appointments	206
Staff Assignments, Council on Ministries	12
Standing Rules, Conference	26, 134, 141, 142, 261, 334
Statistical Tables	348 ff
Stewardship	18
Trustees, Florida Conference	21, 149, 221
Wesleyan College	24, 146
Women's Society of Christian Service	31, 151, 258
Worship	18, 202, 252
Youth Department	13, 180 f

May 9—Film Preview Sessions (4d), Northern, Central, Southern

May 10—Film Preview Sessions (4d), same as above

May 11—same as above

May Fellowship Day

June 9—United Methodist Student Day

June 23-28—Lab School for Study Settings w/Seminars (7f)

June-August—Summer Camping (2f)

Christianity and Arts Seminar for Adults (3e)

Annual Conference, FSC, Lakeland

July 8-August 17—Rising 5's & 6's Camp

July 19-21—Weekend Conference School of Christian Mission, FSC, Lakeland

July 22-26—Week Conference School of Christian Mission, FSC, Lakeland

August 4-17—Jurisdictional Leader Development, Lake Junaluska, N. C.

August 23-24—Training Workshop for Work Area on Ecumenical Affairs (6a), UMB, Lakeland

August 31-September 2—Young Adult Conference (Single) (3c), Leesburg

August 31-September 2—Family Camping Workshop (4f)

National Family Life Conference (4c), Washington, D.C.

Walden III Rustic for Young Adults (3b), LaBelle

September 1—Labor Sunday

September 7-9—Sex Education Seminary for Adults (advanced) (2j), UMB, Lakeland

September 15—Ministry Sunday

September 27-29—Group Dynamics and Informal Setting (2c), Leesburg

September 29—Rally Day: Christian Education Emphasis Sunday

Training of District Secy. of Evangelism and Conference Board

Officers, Lake Junaluska, N. C.

Workshop for Workers with Children

October 1-4—Pastors' School

October 4-6—Laymen's Retreat No. 1, Leesburg

October 6—World Communion Sunday

October 11-13—Laymen's Retreat No. 2, Leesburg

October 13—Laity Day

October 14-18—District Retreats for Pastors

October 18-20—Laymen's Retreat No. 3, Leesburg

October 20-26—World Order Sunday and United Nations Week

October 25-27—Laymen's Retreat No. 4, Leesburg

October 27—Reformation Sunday

October 31—UNICEF

October-November—Study Action Groups

Florida Council of Churches Annual Meeting

District Directors of Health and Welfare Workshop (9b)

Marriage Communications Cruise (3b)

November 1—All Saints' Day

November 1-3—Informal Group Training and Consultation (2g), Leesburg

November 10—Drug and Alcohol Concerns Sunday

November 24—National Bible Sunday

November 24—Black Church Extension Offering

November 28—Thanksgiving Day

November 29—United Methodist Building closed

December 1—First Sunday in Advent

December 24—United Methodist Building Closed

December 25—Christmas Day

December 29—Student Recognition Sunday

December 31—United Methodist Building Closed

December 31—Watch Night



