

Journal

Florida Annual Conference

Florida Southern College

Lakeland, Florida

May 28-31, 1974

COVER DESIGN

Credit for and appreciation is expressed to Mr. Don Heishman for the 1974 Journal Cover Design.

—H. M. FELTON, *Editor*

1975 CALENDAR 1975

- January 3-5—Family Life Department—UMB, Lakeland
January 5—Covenant Sunday
January 7-9—National Congress on Evangelism
January 10-11—Work Area on Church and Society—UMB, Lakeland
January 17-18—Work Area on Health and Welfare—UMB, Lakeland
January 24-25—Work Area on Missions—UMB, Lakeland
January 24—Feb. 1—UN-Washington Seminar on National and International Affairs
New York, Washington
January 26—Human Relations Day
- February 11—Program Proposal Deadline
February 12—Ash Wednesday
February 15-18—Regional Seminars on Bishops' Call to Peace and World Order
February 16—Spanish Ministry Sunday
February 19-20—Coordinating Planning and Research Committee—UMB, Lakeland
February 20—Executive Committee—CCOM—UMB Lakeland
Human Sexuality Seminar for Adults
- March 7—World Day of Prayer
March 9—One Great Hour of Sharing
March 7-9—Senior High Christian Faith and Human Sexuality Weekend
March 9-14—Rustic Camp Leadership Training—South Florida Camp, LaBelle
March 13-14—CCOM Annual Meeting, UMB, Lakeland
March 14-16—Junior High Christian Faith and Human Sexuality Weekend
March 15—Bishop's Convocation for Confirmation Classes, FSC, Lakeland
March 16—First Sunday in Lent
March 17-21—Board of the Ministry
March 21-23—Mid-High Christian Faith and Human Sexuality Weekend
March 28—United Methodist Building Closed
March 30—Easter
March 30—Children's Home Sunday
- April 3-5—Ministers and Wives Day Apart
April 8-10—Crisis Years Seminar—UMB, Lakeland
April 13—Camps and Conferences Emphasis Sunday
April 18-20—Florida Congress of Evangelism for Laity, Pastors and Youth
April 21-24—Mature Years Conference
Florida Conference on Evangelism—Lake Yale
Children's Coordinators Clinic—Scarritt College
- May 11—Festival of the Christian Home (Mother's Day) Golden Cross Sunday
May 18—Pentecost-Heritage Sunday
Annual Conference, FSC, Lakeland
- June 8—United Methodist Student Day
June 9-14—Consulting Skills in Youth Ministry
Bible Study Cruise
June 16—Summer Opportunities for Youth—June through August

Journal

of the

One Hundred Thirty-Second Session

of the

FLORIDA ANNUAL CONFERENCE

of

The United Methodist Church

From the Library of
CHARLES T. THRIFT
Pres. Fla. So. College

JOEL D. McDAVID, *Presiding Bishop*
WALTER T. CROSS, *Secretary*

Edited for the Conference by
H. MAURIECE FELTON
Box 277

Ft. Lauderdale, Florida 33302
Statistical Tables edited by

D. G. DIEFFENWIERTH
PRICE \$2.50

Sessions Held at
THE BRANSCOMB MEMORIAL AUDITORIUM
FLORIDA SOUTHERN COLLEGE
LAKELAND, FLORIDA
May 28-31, 1974

PRINTED BY
THE UNITED METHODIST PUBLISHING HOUSE
NASHVILLE, TENN.



THE CABINET 1974-75

Seated, left to right: C. Durward McDonell, Bishop Joel D. McDavid, Robert B. Chapman, Jr. Standing, left to right: A. A. Hedberg, Harold E. Buell, Eldon Simmons, W. S. Bozeman, Walter B. Rutland, Paul L. Hartsfield, Ernest W. Newman, Monroe C. Hatch, M. C. Cleveland, M. McCoy Gibbs.



BISHOP JOEL D. McDAVID

TABLE OF CONTENTS

| | Page |
|-------------------------------------------------------------------------------------------------------------|------|
| I. Officers of the Conference, Conference Councils, Divisions, Boards, Commissions, and Committees | 7 |
| II. Rolls of Conference Members Alphabetical, Pastoral Record | 45 |
| III. Appointments, Lay Ministers, Lay Members | 116 |
| IV. Journal | 137 |
| V. Condensed Minutes | 156 |
| VI. Reports | 166 |
| VII. Memoirs | 274 |
| VIII. Historical | 288 |
| IX. Standing Rules | 304 |
| X. Statistical Tables | 319 |
| XI. Index | 383 |

PART I

FLORIDA CONFERENCE OFFICERS

Presiding Bishop

Bishop Joel D. McDavid

Box 1747

Lakeland, Florida 33802

Residence: 127 Lake Hollingsworth Drive

Telephone: 813-688-4427

Secretary

Walter T. Cross

Box 596

New Port Richey, Florida 33552

Telephone: 813-842-7674

Journal Secretaries: Walter T. Cross, William S. Echols

Reports Secretaries: Herschel Hudgins, Robert Fox

Roll Registration Secretaries: Brice Harris, John Whitehead

Visual Aid Secretary: Clarence Whitley

Program Secretary: Roosevelt Dell

Head Teller: John Whitehead

Head Usher: Herschel Hudgins

Statistician

D. G. Dieffenwierth

Box 115

St. Augustine, Florida 32084

Telephone 904-829-8272

Conference Treasurer: Leroy E. Northrup, Box 3767, Lakeland 33802
Telephone: 813-688-5563.

Conference Program Director: H. Melton Ware, Box 3767, Lakeland
33802. Telephone: 813-688-5563.

Conference Lay Leader: Dr. Richard V. Moore, Bethune-Cookman
College, Daytona Beach 32015.

Conference President, United Methodist Women: Mrs. Dollie Crist, 100
Concourse Dr., Tequesta 33458.

DISTRICT SUPERINTENDENTS

- DeLand*—Walter B. Rutland, Box 315, DeLand 32720. Residence: 898 N. Boston Ave. Telephone 904-734-1057.
- Gainesville*—C. Durward McDonell, 509 NE 1 St., Box 12144, University Sta., Gainesville 32604. Telephone 904-376-6353; Residence: 1501 NW 50 Terr., 904-373-9495.
- Jacksonville*—M. McCoy Gibbs, 225 E. Duval St., Jacksonville 32202. Residence: 7515 Holiday Rd. S., Jacksonville 32216. Telephone 904-355-4718; Residence: 904-724-1861.
- Lakeland*—M. C. Cleveland, Box 2625, Lakeland 33803. Residence: 404 Hibriten Way. Telephone 813-686-1233; Residence: 682-6671.
- Melbourne*—Ernest W. Newman, Box 250, Melbourne 32901. Residence: 400 Seabreeze. Telephone 305-727-0407; Office: 773-2815.
- Miami*—Harold E. Buell, Residence: 3114 N. Bay Rd., Box 402097, Miami Beach 33140. Telephone 305-532-7885; Office: 531-5311.
- Orlando*—Eldon Simmons, 42 E. Jackson St., Orlando 32801. Residence: 1400 Lancaster Dr. Telephone 305-841-9247; Residence: 305-898-3890.
- St. Petersburg*—W. S. Bozeman, Box 7307, St. Petersburg 33734. Residence: 945 40 Ave. N. Telephone 813-526-1258.
- Sarasota*—Paul L. Hartsfield, Box 38, Sarasota 33578. Residence: 3342 Pine Valley Drive. Telephone 813-924-3044.
- Tallahassee*—Robert B. Chapman, Jr., Box 3545, Tallahassee 32203. Residence: 1537 Lee Ave. Telephone 904-222-0588.
- Tampa*—Monroe C. Hatch, Box 3092, Tampa 33601. Telephone 813-253-3641; Office: 229-6513.
- West Palm Beach*—A. A. Hedberg, 2935 Washington Rd., West Palm Beach 33405. Telephone 305-832-1882.

Officers of the Cabinet

President: Robert Chapman. Secretary: M. McCoy Gibbs

Cabinet Liaison to Departments, Work Areas, Boards, etc.

- | | |
|----------------------------------------------------------------------------------------------------------------------------------------------------------------------------------------------------------------------------------------------------------------------------------------------------------------------------------------------------------------------------------------------------------------------------------------------------------------------------------------------------------------------------------------------------------------------------------------------------------------------------------------------------------------------------------------------------|------------------------------------------------------------------------------------------------------------------------------------------------------------------------------------------------------------------------------------------------------------------------------------------------------------------------------------------------------------------------------------------------------------------------------------------------------------------------------------------------------------------------------------------------------------------------------------------------------------------------------------------------------|
| <p>Children: Harold E. Buell Youth: W. S. Bozeman Adult: A. A. Hedberg Family Life: Monroe C. Hatch Church and Society: Harold E. Buell Ecumenical Affairs: Robert B. Chapman, Jr. Education: Monroe C. Hatch Evangelism: A. A. Hedberg Health and Welfare: Millard C. Cleveland Higher Education: C. Durward McDonell Stewardship: Paul Hartsfield Missions: Walter B. Rutland Worship: Ernest W. Newman Board of Ministry: M. McCoy Gibbs Board of Pensions: Eldon Simmons</p> | <p>Committee on Equitable Salaries: Millard C. Cleveland, Paul Hartsfield Committee on Disability Leave: C. Durward McDonell Council Executive Committee: W. S. Bozeman Council Nominating Committee: Robert B. Chapman, Jr. Council on Finance and Administration: M. McCoy Gibbs Division of Lay Life and Work: Eldon Simmons Florida Council of Churches: Ernest W. Newman, W. S. Bozeman, Paul Hartsfield, Walter B. Rutland Camps & Conferences: M. McCoy Gibbs School of Christian Mission: Paul L. Hartsfield</p> |
|----------------------------------------------------------------------------------------------------------------------------------------------------------------------------------------------------------------------------------------------------------------------------------------------------------------------------------------------------------------------------------------------------------------------------------------------------------------------------------------------------------------------------------------------------------------------------------------------------------------------------------------------------------------------------------------------------|------------------------------------------------------------------------------------------------------------------------------------------------------------------------------------------------------------------------------------------------------------------------------------------------------------------------------------------------------------------------------------------------------------------------------------------------------------------------------------------------------------------------------------------------------------------------------------------------------------------------------------------------------|

CONFERENCE COUNCIL ON MINISTRIES

Bishop: Joel D. McDavid

Officers:

Chairperson: Ed W. Norman, Box 1086, Tallahassee 32302

Vice Chairperson: R. Hudson Burr, Jr.

Secretary: Robert D. Bledsoe

Executive Committee—(Add to the above persons, the following):

District Superintendent: W. S. Bozeman; Director, CCOM: H. Melton Ware

At Large: Mrs. Dollie Crist, Dr. Richard V. Moore, Miss Beth Fogle, John A. Turner

District Superintendents: Walter B. Rutland, C. Durward McDonell, M. McCoy Gibbs, M. C. Cleveland, Ernest W. Newman, Harold E. Buell, Eldon Simmons, W. S. Bozeman, Paul L. Hartsfield, Robert B. Chapman, Jr., A. A. Hedberg, Monroe C. Hatch

Director, Conference Council on Ministries: H. Melton Ware

Conference Secretary: Walter T. Cross

Department Chairpersons:

Children's Ministries: Mrs. Carole Apfel, 445 Indian Creek Dr., Cocoa Beach 32931

Youth Ministries: Miss Beth Fogle, 215 W. Minnesota Ave., DeLand 32720

Youth Coordinator: James Harnish

Adult Ministries: Jose Bove, Box 1699, Coral Gables 33134

Family Life Ministries: Brice C. Harris

Work Area Chairpersons:

Church and Society: Mrs. Hugh Wilcox, 3355 Bowers Ln., Jacksonville 32217

Ecumenical Affairs: Ornan Iglesias

Education: James C. Rowan

Evangelism: Lloyd Knox

Health and Welfare Ministries: James E. Huger, Bethune-Cookman College, Daytona Beach 32015

Higher Education and Campus Ministries: Dr. T. Winston Cole, Sr., 124 SW 23 St., Gainesville 32601

Missions: J. Marvin Sweat, Jr.

Stewardship: Jiles Kirkland

Worship: Thomas C. Kelsey

Council on Finance and Administration Chairperson: Arnold Howell, 33 E. Robinson St., Orlando 32801

Division Chairpersons:

Ministry: Gene Zimmerman

Lay Activities: Dr. Richard V. Moore, Bethune-Cookman College, Daytona Beach 32015

Conference Lay Leader: Dr. Richard V. Moore, Bethune-Cookman College, Daytona Beach 32015

Conference President United Methodist Women: Mrs. Dollie Crist, 100 Concourse Dr., Tequesta 33458

District Representatives: (DeL): Bruce Galloway; Mrs. Vance Anderson, 104 N. Myrtle Ave., New Smyrna Beach 32069. (Gai): Robert Bledsoe; Mrs. Sarah McKnight, 2 SW 43 Terr., Gainesville 32601. (Jac): James Smith; Mrs. James Shelley, 987 Townsend Blvd.,

Jacksonville 32211. (*Lak*): H. W. Parker; R. Hudson Burr, Jr., 922 Pembroke Pl., Lake Wales 33853. (*Mel*): Fred Stinson, Don J. Merritt, 315 Kenzel Ct., Merritt Island 32952. (*Mia*): Morrell Robinson, Mrs. M. G. Hatch, 17500 SW 84 Ct., Miami 33157. (*Orl*): Clarence Yates, Gary F. Sowers, 1590 Druid Rd., Maitland 32751. (*St.P*): Riley P. Short; Mrs. Robert Green, 950 56 Ave., S., St. Pete 33705. (*Sar*): Don Kokomoor; Gordon Berndt, 4131 SE 3 Ave., Cape Coral 33904. (*Tal*): Ed Norman; John B. Mowell, 414 N. Ride, Tallahassee 32303. (*Tam*): Dennis DeLacure; J. Ed Smith, Box 1110, Tampa 33601. (*WPB*): W. T. Parson, Jr.; Cashus Richardson, 1439 Cross Way, West Palm Beach 33401.

General or Jurisdiction Members: (*GCOM*): Dr. Richard V. Moore, Mrs. Hilda Fuster, Box 3767, Lakeland 33802, Ornan Iglesias. (*SEJ-COM*): Mrs. Sara B. Thomas, 1306 Piedmont Dr., Tallahassee 32303.

Members: Mrs. E. W. Hurley, 440 W. 17 St., Jacksonville 32206; S. S. Robinson.

Ex-Officio: Associate Council Directors.

CONFERENCE COUNCIL ON MINISTRIES COMMITTEES

(Note: Addresses for Clerical persons are omitted)

NOMINATIONS AND PERSONNEL

Chairperson: Bishop Joel D. McDavid; *DS*: Robert B. Chapman, Jr., Dr. Richard V. Moore, Bethune-Cookman College, Daytona Beach 32015; Mrs. Barbara Wilcox, 3355 Bowers Ln., Jacksonville 32217; Ed Norman; H. Melton Ware.

CHRISTIAN ENLISTMENT

Chairperson: Dennis DeLacure, 5030 Busch Blvd., Tampa 33617

Vice Chairperson: Miss Edith Goodwin

Secretary: William B. Caldwell

District Secretaries: (*DeL*): Robert Hahn; (*Gai*): Mrs. Doris Ware, Box 448, Branford 32008; (*Jac*): Harry C. Baas, Jr.; (*Lak*): Roy V. Harris; (*Mel*): Ernest Dorrell; (*Mia*): Tom Price, Jr.; (*Orl*): William Pickett; (*St.P*): R. Warren Wasson; (*Sar*): William A. Wicker; (*Tal*): Wm. B. Caldwell; (*Tam*): William O. Lipp; (*WPB*): Kendall M. Taylor; *Ministry*: ; *Lay Life and Work*: ; *Youth*: ; *Committee on Lay Ministries*: Miss Maureen Carr, Roosevelt Dell

COMMUNICATION

Chairperson: Dr. John Detweiler, 234 Stadium Bldg., Gainesville 32601

Vice Chairperson:

Secretary: Donald F. Kokomoor

District Secretaries: (*DeL*): Clarence Whitley; (*Gai*): James Broomall; (*Jac*): Robert Soka; (*Lak*): Robert Cromer, Box 474, Haines City 33844; (*Mel*): Barron K. Brown; (*Mia*): Joseph Philbeck; (*Orl*): Charles Bruce; (*St.P*): Paul F. Andrus; (*Sar*): Dewitt T. Farabee; (*Tal*): Frank Mason; (*Tam*): William P. Henry, Jr.,

4123 Granada, Tampa 33609; (WPB): Miss Eunice Sluyter, One Las Olas Cir., Apt. 1109, Ft. Lauderdale 33316.
Members-at-Large: Don Kokomoor; Mrs. John Wilson, 2 SW 43 Terr., Gainesville 32601.
Ex-Officio: (Joint Comm. on Communication, COM): Dr. John A. Detweiler, 3715 SW Pl., Gainesville.

COORDINATION, PLANNING, AND RESEARCH

Chairperson: Mrs. Olive Watson, Box 96, Wildwood 32785
 Vice Chairperson: Ed Smith
 Secretary:
 Members: J. Ed Smith, Box 1110, Tampa 33601; Mrs. E. W. Hurley, 440 W. 17 St., Jacksonville 32206; Harold E. Buell.

SCHOOL OF CHRISTIAN MISSION

Chairperson: W. L. Joyner, 3936 Harbor Hts., Largo 33540

FINANCE

Chairperson: John A. Turner, 601 Hawthorne Tr., Lakeland 33803
 Members: Monroe C. Hatch; Mrs. William (Jewell) Tillis, FSC, Lakeland 33802; Frank Trovillion, Box R, Lakeland 33802

LEADER DEVELOPMENT

Chairperson: Ronald Lynch, 3536 NW 8 Ave., Gainesville 32601
 Members: Robert R. Barber, C. Don Steger, Larry E. Webb, Clark Thompson, Mrs. Carolyn Jenkins, 14720 NE 7 Ct., N. Miami 33161; Dr. Rex Toothman, 501 Rob Roy, Lakeland 33803; Miss Doris Manning, 225 E. Duval St., Jacksonville 32202

CONFERENCE COUNCIL STAFF

Conference Office: 1140 E. McDonald St., Lakeland
 Mailing Address: Box 3767, Lakeland 33802
 Phone: Area Code 813-688-5563

CAMPS AND CONFERENCES

Chairperson: Keith Ewing
 Vice Chairperson:
 Secretary: Grant Siegfried

COUNCIL STAFF LIAISON ASSIGNMENTS

For 1974-1975

| | |
|-------------------|----------------------------------------------------------------------------------------------------------------------------------------|
| Raymond A. Alley | Evangelism; Board of Ministry; Board of Pensions, Committee on Equitable Salary |
| Doris Buhrman | Florida United Methodist Newspaper, United Methodist Women, Division of Lay Activities; Committee, Task Force for Facilities for Aging |
| O. B. Fanning | Division of Lay Activities; United Methodist Men; Committee on Planned Giving, Committee on Communication |
| J. P. Floyd | Youth Ministries; Worship; Leader Development |
| Clifford M. Fritz | Florida United Methodist Credit Union |

| | |
|-----------------------|-----------------------------------------------------------------------------------------------------------------------------------------------------------------------------------------------------------------------------------------------------|
| Eulalie Ginn | Church and Society; Ecumenical Affairs; Higher Education and Campus Ministries; Enlistment and Vocations |
| Robert C. Holmes | Florida Methodist Foundation, Inc.; Committee on Planned Giving |
| Charles Penney | Children's Ministries; Adult and Family Ministries; Education, (CEF and FUMM) |
| Robert Randall | Youth Ministry Associate |
| Victor L. Rankin | Missions; Stewardship; School of Christian Mission; Committee on Equitable Salary |
| F. J. (Steve) Stevens | Evangelism, Committee on Lay Renewal |
| H. Melton Ware | Council Director; Executive Committee, Conference Council on Ministries; Cabinet; Council on Finance and Administration; Conference Council on Ministries; Nominations and Personnel; Coordination, Planning and Research; Finance Committee, CCOM. |
| Warren W. Willis | Health and Welfare, Lay Worker, United Methodist Men; Camps and Conferences; Task Force for Facilities for Aging |

INSURANCE INFORMATION:

R. A. Cumming, Jr., 1601 Atlantic Blvd., Box 5687, Jacksonville 32207, Phone 904/398-4459

DEPARTMENTS

(Note: Addresses for clerical persons are omitted)

CHILDREN'S MINISTRIES

Chairperson: Mrs. Carole Apfel, 445 Indian Creek Dr., Cocoa Beach 32931

Vice Chairperson: Stanley Toy

Secretary: Mrs. Opal Wolff

District Coordinators and Members (in that order): (DeL): Mrs. W. L. Kennedy, 114 Walts, DeLand 32720; Fred Bowers; (Gai): Mrs. Paul Buckner, 1207 SE 15 St., Ocala 32670; Terry M. Markins; (Jac): Mrs. Willis S. Tossy, 2734 Rainbow Cir., Jacksonville 32217; Gordon Craig; (Lak): Stanley Toy; Mrs. Virginia Saari, 72 Lake Morton Dr., Lakeland 33801; (Mel): Mrs. Opal Wolff, Rt. 4, Box 175, Okeechobee, 33472; Robert C. Brown. (Mia): Mrs. Russell Seal, Jr., 6850 Cartee Rd., Miami 33158; Robert E. Gorday. (Orl): Mrs. Opal Calhoun, 906 Alhambra Ct., Orlando 32804; Stacy Selph. (St.P): Mrs. June Bastien, 5925 18 St. N., St. Pete 33714; Jack Taylor. (Sar): David Lindsay; Mrs. John Sanderson, 388 1 Ave. S., Naples 33940. (Tal): Miss Carole Rooks, 1700 N. Meridian Rd., Tallahassee 32303; Thomas Farmer. (Tam): Mrs. Mitchell Florence, Box 217, Lutz 33549; Kenneth Blitch. (WPB): Elvis North.

Members-at-large:

YOUTH MINISTRIES

Chairperson: Miss Beth Fogle, 215 W. Minnesota Ave., DeLand 32720.

Vice Chairperson: James Harnish

Secretary: Miss Linda Willis, 180 Flamingo Dr., Satellite Beach 32937

District Coordinators and Members (In that order) (DeL): James Harnish; Beth Fogle, 215 W. Minnesota Ave., DeLand 32720; Dawn Clark, 801 Lemon Ave., Crescent City 32012. (Gai): Miss Masheeta Lindsey, Box 310, Gainesville 32601; Miss Evelyn Kirby, 1905 NW 7 Ln., Gainesville 32601; Miss Karen Sapp, 929 NW 7 Ave., Gainesville 32601. (Jac): Douglas Hallman; Dean Mitchell, 1836 Edgewood Ave., S. Jacksonville 32205; Evette Simmons, Box 396, Fernandino Beach 32034. (Lak): Frank Johnson; Bob Wingard, 410 S. Woodlawn Ave., Bartow 33830; George Anderson III, 2021 S. Crystal Lake Dr., Lakeland 33801. (Mel): Gene Cross, 3 Oliphant Cir., Indialantic 32903; Miss Linda Willis, 180 Flamingo Dr., Satellite Beach 32937; Miss Marta Burke, 1400 Breeze Ln., Melbourne 32935. (Mia): James Martin; Miss Lynn Carey, 2825 Flagler, Key West 33040; Miss Mary McClean, 14201 SW 83 Ave., Miami 33156. (Orl): Brad Dinsmore; Miss Julia Frances Bruce, 1906 Merritt Pk. Dr., Orlando 32806; Miss Diane Simmons, Orlando 32803. (St. P): Stanley Toy; Renee Trufant, 225 E. Wyoming, N. Port Richey 33552; Leslie Watson, 2000 Caesar Way S., St. Pete 33012. (Sar): Larry Cook; Jody Harlow, 705 Alcab Ave., Lehigh Acres 33936; Karen Miller, 2002 5 St. W., Palmetto 33561. (Tal): Ron Daniels; Bob Cash, 1518 Belleau Wood, Tallahassee 32303; Mike Williams, 1804 Croydon Dr., Tallahassee 32303. (Tam): Elizabeth Hatch, 2502 Morrison Ave., Tampa 33609; Nancy Wise, Rt. 4, Box 232-W, Zephyrhills 33589; Cheryl Philips, 115 Fla. Ave., WPB 33405. (WPB): David McGaffic; Gwendlyn Wright, 1320 11 St., West Palm Beach 33401

Conference Youth Coordinator: James Harnish
 Conference Director Camps and Conferences: Warren Willis
 Board of Laity:
 United Methodist Women:
 Members General or Jurisdictional Agency:

ADULT MINISTRIES

Chairperson: Jose Bove, Box 1699, Coral Gables 33134
 Vice Chairperson: Ed Smyth
 Secretary: Richard Johnston

District Coordinators and Members (In that order): (DeL): Don Mizell; David Brownlee, 336 S. Halifax, Ormond Beach 32074; (Gai): George L. Harper; Mrs. Russell Stein, 2930 SE Weir Rd., Ocala 32670. (Jac): Mrs. Glenna Scott, 3135 Edgewood Ave., Jacksonville 32209; George Dettman. (Lak): James Roy; Miss Alvazine Young, 119 W. Maxwell, Lakeland 33803. (Mel): William Fisackerly III; John Cowart, 2920 Nicholson St., Titusville 32780. (Mia): Lester Tallman; Mrs. Florida Murray, 1905 W. 5 Pl., Hialeah 33012. (Orl): James K. Rush, 2675 Lakeshore Orlando 32803; Harold Hendren. (St.P): Wilford S. Symons; Mrs. John Sanderson, 660 Capri Blvd., Treasure Island 33706. (Sar): Peter Whittier; Mitchel E. Hope, Box 553, Wauchula 33873. (Tal): Richard Johnston; Dr. Richard V. Plant, 808 Piedmont, Tallahassee 32303. (Tam): J. Crozier Inman; George Mann, 7015 N 56 St., Apt. C., Tampa 33617. (WPB): Wayne Speakman; Mrs. Emma Taylor, 9201 W. Broward Blvd., Apt. 201, Plantation 33313.

Member-at-Large: Mrs. Reinaldo Toledo, 1000 Virginia St., Key West 33040

FAMILY LIFE MINISTRIES

Chairperson: Brice C. Harris, 5700 W 12th Ave., Hialeah 33012

Vice Chairperson: Tom Obenaeur

Secretary: Mrs. David (Ann) Hutchens, Jr., 12073 Ridge Rd., Largo 33540

District Coordinators and Members (In that order): (DeL): Tom Obenaeur; Mrs Tom Cunningham, 458 E. University, Orange City 32764. (Gai): Mrs. Taylor Kirby, 1905 NW 7 Ln., Gainesville 32603; Robert D. Sawyer. (Jac): Mrs. John Winters, 4208 DeVore Pl., Jacksonville 32210; John Winters. (Lak): Mr. and Mrs. John Roddenberry, 734 Venetian Ave., Lakeland 33801; Jack Witt. (Mel): Paul Cochran; Marshall Hyatt, 3267 Lester Ave., Mims 32754. (Mia): Jean U. Guerry; Harvey Ross, 8026 NW 12 Ct., Miami 33145. (Orl): Mrs. Dan Gill, 3001 Lake Arnold Pl., Orlando 32806; Dan Gill. (St.P): Mrs. M. David Hutchens, Jr., 12073 Ridge Rd., Largo 33540; John S. Gatewood. (Sar): Paul Dickinson; Mrs. J. D. Macbeth, Box 591, Sebring 33870. (Tal): Jesse Baker; Paul Cooley. (Tam): Booker C. Short, Dr. Harold D. Brewer, 1903 W. Oak St., Plant City 33566. (WPB): Joseph W. Howell; Mrs. Thomas McCray, 1131 3 St., Riviera Beach 33404.

Members-at-Large:

WORK AREAS

(Note: Addresses for clerical persons are omitted)

CHURCH AND SOCIETY

Chairperson: Mrs. Hugh Wilcox, 3355 Bowers Ln., Jacksonville 32217

Vice Chairperson: John M. Fletcher

Secretary: Mrs. Dale Jenkins

Treasurer: George E. Harper

District Directors and Members (In that order): (DeL): Robert Quam, 308 E. Volusia Ave., DeLand 32720; Robert L. Jenkins. (Gai): Don Dial; Mrs. John Howze, 528 NW 36 Dr., Gainesville 32601. (Jac): Richard Petry; Mrs. Dale Jenkins, 1162 Nightingale Rd., Jacksonville 32216. (Lak): Robert Mann, 1405 Crystal Lake Dr., Lakeland 33803; George E. Harper. (Mel): Ed McGahee; Raymond Watson, 1508 Ave., E., Ft. Pierce 33450. (Mia): Franklin P. Smith; Mrs. Durbin Tabb, 9850 Bahama Dr., Miami 33157. (Orl): Larry Webb; Mrs. Charles Wells, 616 Buckwood Dr., Orlando 32806. (St.P): John M. Fletcher; Lee Mills, 1164 Palmbluff St., Clearwater 33516. (Sar): Robert E. Stevens; Mrs. John T. Arnold, Box 1734, Bradenton 33506. (Tal): Harold Brown; Mrs. Mat Rigoni, Rt. 3, Box 172, Perry 32347. (Tam): Mrs. Harold Moore, 3107 Samonds, Plant City 33566. (WPB): Arthur Hawley, 7969 Normandy Dr., Miramar 33923; Kenneth C. Crossman.

Members-at-Large: Miss Beth Fogle, 215 W. Minnesota Ave., DeLand 32720; Mrs. Reginald Leonard, 205 Wilson, Satellite Beach 32935; Tom McDonald, 400 W. Crystal, Sanford 32771; Manuel Viera; Morrell Robinson.

General or Jurisdictional Members: (Gen. Bd. Ch. & Soc.): Judge P. B. Revels, Box 250, Palatka 32077.

ECUMENICAL AFFAIRS

Chairperson: Ornan Iglesias, Box 8, Hialeah 33011

Vice Chairperson: William Compton.

Secretary: Mrs. H. E. Zink, 52 W 35 St., Jacksonville 32206.

District Directors and Members (In that order): (DeL): Mrs. William J. McClure, 27 Milton St., St. Augustine 32084; William Brackman. (Gai): Herman D. Boyette; Ray Oleshak, 1959 NE 7 Pl., Ocala 32670. (Jac): William Compton; Mrs. H. E. Zink, 52 W 35 St., Jacksonville 32208. (Lak): Paul Watts; Mrs. Addie Webb, 304 W. Memorial Blvd., Lakeland 33801. (Mel): Dean Brown; Mrs. June Borowski, 500 W. Free Ave., Melbourne 32901. (Mia): Harold Rasmussen; Mrs. Charles Shaw, 6342 SW 2 St., Miami 33144. (Orl): Harry A. Goddard, Fred Ward, 2919 Westchester Ave., Orlando 32803. (St.P): R. M. Temple, Jr.; Mrs. Robert Culpepper, 761 54 Ave. S., St. Pete 33705. (Sar): R. H. Wheatley; Mrs. Carl Reilly, 3333 Wisteria Pl., Punta Gorda 33950. (Tal): Mrs. Pam Hammock, 2517 Williamette Rd., Tallahassee 32303. Dale Harward; (Tam): John T. Adams, Jr.; Mrs. Kenneth S. Perdue, 8208 Mays Dr., Riverview 33569. (WPB): Donald F. Padgett.

Members-at-Large:

EDUCATION

Chairperson: James C. Rowan, 700 N. Lake Howard Dr., Winter Haven 33880

Vice Chairperson: Ray Harrison

Secretary: Mrs. Jerry (Diane) Chapman

District Directors and Members (In that order): (DeL): Mrs. Bruce Gray, Box 36, Hastings 32045; Ed Stauffer. (Gai): Harold I. Thomas; Robert Weaver. (Jac): Robert Barber; Richard Covey, 1860 Sunnymead Dr., Jacksonville 32211. (Lak): Mrs. A. T. Anderson, 540 Ave. "F", SE, Winter Haven 33880; Roy Harris. (Mel): Mrs. Dorothy Unversaw, 825 10 Ave., Vero Beach 32960; Elwyn Burke. (Mia): Mrs. Susie Yeats, 7600 SW 104 St., Miami 33156; Luis Diaz deArce. (Orl): John Flynn; Mrs. Kenneth H. Miller, 302 Georgetown Rd., Casselberry 32707. (St.P): Mrs. E. C. Keboch, 467 1 Ave. N., St. Pete 33701; John R. Sanderson. (Sar): Charles Trembly; Mrs. Jean Burke, 5078 Westminster Dr., Ft. Myers 33901. (Tal): Lee Rustin; Mrs. Jerry Chapman, Box 430, Woodville 32362. (Tam): Ray Harrison; Mrs. James Hunt, 7802 Felice, Tampa 33614. (WPB): Mrs. Julian Renfroe, 816 Ponce de Leon, Ft. Lauderdale 33316.

Members-at-Large: Cubell A. Johnson

General or Jurisdictional Members:

EVANGELISM

Chairperson: Lloyd Knox, Box 1247, Tampa 33601

Vice Chairperson: Charles Kinder

Secretary: Marvin Park

Treasurer: H. Wight Kirtley

District Directors and Members (In that order): (DeL): Wight Kirtley; Ralph Cowan, 214 E 1 St., Sanford 32771. (Gai): Kenneth L. Roughton; Mrs. Wilma Hamilton, 903 NE 24 Terr., Gainesville 32601. (Jac): Michael T. Shirley; Mrs. Lois Smiley, 1519 Azalea Terr., Jacksonville 32205. (Lak): Robert Standifer; Edward

Scharar, 528 Carole, Lakeland 33803. (Mel): Frank Seibert; Dr. William Hughlett, 809 Indian River Dr., Melbourne 32922. (Mia): T. Newton Wise; Jack McDonald, 355 NW 3 St., Florida City 33030. (Orl): John Brackman; Richard Green, 3014 Orange Center Blvd., #72, Orlando 32805. (St.P): Charles E. Kinder; Carl Shultz, 480 Palm Island NE, Clearwater 33515. (Sar): Kline Dickerson; Howard Potter, 372 Tihiani, Venice 33595. (Tal): Richard Fife; Dr. C. Wolschleger, 3411 Woodley Rd., Tallahassee 32303. (Tam): J. C. Powell; George W. Ericksen, 3005 Fair Oaks, Tampa 33611. (WPB): Marvin R. Park.

Members-at-Large: L. E. Hall, Fred J. Stevens, William Ferguson.
General or Jurisdictional Members:

HEALTH AND WELFARE MINISTRIES

Chairperson: James E. Huger, Bethune-Cookman College, Daytona Beach 32015

Vice Chairperson:

Secretary:

District Directors and Members (In that order): (DeL): Mrs. Julia Vinson, 15 Sandusky Rd., South Daytona 32019; George J. Lynch, Jr. (Gai): William Higgins; Mrs. Thaxton Springfield, 6 NW 32 St., Gainesville 32607. (Jac): Edwin Montfort; Marcus Drewa, 1640 Jefferson St., Jacksonville 32209. (Lak): Henry Schmidt; Douglas Harwell, 1046 Lakeshore Ave., Lakeland 33801. (Mel): John Hires; Mrs. Virginia Bronson, 911 Espanola Way, Melbourne 32901. (Mia): Don March, 7515 SW 31 St., Miami 33155; Paul Stewart. (Orl): George Watson; John Gibson, 1728 Diamond Dr., Orlando 32807. (St.P): Laurence E. Hall; William E. Neet, 5651 6 Way S., St. Pete 33705. (Sar): Robert F. Hays; Mrs. Mack Deal, 806 E. Jersey Lehigh Acres 33936. (Tal): David Day; Dr. Fred Mickler, Drawer C. Jasper 32052. (Tam): D. D. Clewis; Jack Evans, 2603 Watrous, Tampa 33609. (WPB): W. Goddard Sherman

Members-at-Large:

General or Jurisdictional Members:

HIGHER EDUCATION AND CAMPUS MINISTRIES

Chairperson: Dr. T. Winston Cole, Sr., 124 SW 23 St., Gainesville 32601

Vice Chairperson for Colleges: Sam A. Banks, Jr.

Vice Chairperson for Campus Ministry: Walter Kalaf.

Secretary: Robert Fannin

District Directors and Members (In that order): (DeL): Tom Cunningham; William Kornegay, 1657 Lawrence Cir., Daytona Beach 32017. (Gai): Robert Fannin; Mrs. S. Doyle Webb, 3806 SW 5 Pl., Gainesville 32601. (Jac): Caxton Doggett; Miss Betty Dietz, 311 W. Ashley, #1512, Jacksonville 32202. (Lak): Miss Hazel Haley, 813 E. Vistabula, Lakeland 33801; Tom Price. (Mel): Fred Stinson; Mrs. Ann Price, 525 S. Wildwood Ln., Melbourne 32901. (Mia): Mrs. Frances Koestline, 9950 SW 84 St., Miami 33143. (Orl): Phil Goree, 535 Whipoorwill, Oviedo 32765; Robert Case. (St.P): Earle Rabb; Daniel T. Winter, 2732 69 Ave., S., St. Pete 33712. (Sar): John Whitehead; Preston Adkins, 2480 Manasota Beach Rd., Englewood 33533. (Tal): Edwin Hartz; Allan Hart, Perry 32347. (Tam): Walter Kalaf; James Yost, 12021 Orange Grove Dr.,

Tampa 33618. (WPB): Mrs. Wayne Hill, 716 NW 6 Dr., Boca Raton 33432; Dean Witten.
 College and Campus Representatives: Dr. Richard V. Moore, BCC, Daytona Beach 32015; Charles T. Thrift, Jr., A. D. Hall, Sr., Sam A. Banks, Jr., Mrs. Carolyn Jenkins, 14720 NE 7 Ct., N. Miami 33161; Shelley S. Boone, Department of Education, Tallahassee 32304; Mrs. Lillian Parks, 5797 La Luneta, Miami 33155.
 General or Jurisdictional Members: (Gen. Bd. Hi. Ed. & Cam. Min.): Walter N. Kalaf; Emilio Chaviano

MISSIONS

Chairperson: J. Marvin Sweat, Jr., Box 1138, St. Pete 33731
 Vice Chairperson: Austin Peele
 Secretary: Paul Van Dine
 Conference Missionary Secretary: Victor Rankin
District Directors and Members (In that order): (DeL): Paul Van Dine; Mrs. Linda Martin, Box 172, Osteen 32764. (Gai): James Gayler; Austin Peele, 1 Inglewood Terr., Lake City 32055. (Jac): Donald Jones; Ervin Wood, 1404 Magnolia Cir., Jacksonville 32211. (Lak): Vernon Queen; Mrs. Irma DeLeon, 1643 Tangerine, Lakeland 33803. (Mel): Harold Thomas; Mrs. Mona Clark, Rt. 1, Box 844, Melbourne 32935. (Mia): Hubert Floyd; Mrs. Lawrence Winebrenner, 5413 NW 167 St., Opa Locka 33054. (Orl): Frank Edwards; Charles Moses, 800 N. Edgewater Dr, Orlando 32804. (St.P): John A. Stroman; Russell Buckham, 2949 Englewood Dr., Largo 33540. (Sar): Richard Bingham; C. W. Bendigo, 4342 S. Pacific Cir., N., Ft. Myers 33903. (Tal): David Brazelton; J. Ray Spencer, 529 E. 7 Ave., Tallahassee 32303. (Tam): Robert Fox; Miss Kathleen Gerald, 312 S. Willow, Tampa 33606. (WPB): William W. Roughton; Mrs. Clayton Harless, 1500 Lucerne Ave., #1109, Lake Worth 33440.
 Members-at-Large: Allan Bly, 648 Sevilla Ave., Coral Gables 33134; Jerry D. Chapman.
 General or Jurisdictional Member: Mrs. Donald Crist, 100 Concourse Dr., Tequesta 33458

STEWARDSHIP

Chairperson: Jiles Kirkland, Box 1317, Bradenton 33506
 Vice Chairperson: O. H. Hudgins
 Secretary: Mrs. Dora Rodgers
District Directors and Members (In that order): (DeL): George Carlton; Mrs. Dora Rodgers, 2849 Oak Lea Dr., S. Daytona 32019. (Gai): Joe O. Johnson; Charles Johns, Rt. 1, Box 33, Starke 32091. (Jac): O. H. Hudgins; Roger McDonell, 2629 Iroquois Ave., Jacksonville 32210. (Lak): Hoyt Barnett, 2721 Derbyshire, Lakeland 33803; Orville Ripley, (Mel): Lee Davidson; John T. Cannon, 1284 St. Andrew Dr., Rockledge 32955. (Mia): William Sims; Oswald Sands, 849 NW 77 St., Miami 33150. (Orl): L. T. Sapp, 5027 Grammont, Orlando 32809; O. V. Hitchcock. (St.P): Allan Stuart; Richard McCallian, 30 Gulf Breeze, Port Richey 33568. (Sar): Odell Miley; Earl Houseberg, 2100 Doud St., Sarasota 33581. (Tal): Harris Jones; Norman James, Sr., 2026 Skyland Dr., Tallahassee 32303; (Tam): Lamar King, 3014 Euclid, Tampa 33609; Clinton E. Logan, Jr. (WPB): E. O. McAlister, 3637 Merrill Ave., West Palm Beach 33405; Charles P. Hamilton.

Members-at-Large:

General or Jurisdictional Members:

WORSHIP

Chairperson: Thomas C. Kelsey, 112 70 St. S., St. Pete 33707

Vice Chairperson: Grant Hinshaw

Secretary: Larry Loveday

District Directors and Members (In that order): (DeL): Ross Denslow; William Smith, 123 De Motte Ave., Daytona Beach 32019. (Gai): Robert Hines; Eugene Clark, Rt. 1, Box 189, Alachua 32615. (Jac): Grant Hinshaw; Mrs. Ron Mudd, 9480 Pickwick Dr., Jacksonville 32217. (Lak): Mrs. Bruce Lindquist, 72 Lake Morton Dr., Lakeland 33802; Jennings Neeld. (Mel): Robert Gisler; Mrs. Marjorie Hershey, 989 S. Atlantic Blvd., Cocoa Beach 32931. (Mia): David Scoates; Miss Betsey Hamlin, 1400 NW 10 Ave., Apt. 16A, Miami 33136. (Orl): Hugh Lake; Mrs. Joshua Reddick, Box 5064, Orlando 32805. (St.P): William H. Wolfe; Mrs. Charles Barnes, 16 NE 2 St., Crystal River 32629. (Sar): Lawrence J. Loveday; Mrs. John Harvey, 236 8 Ave., Dr., W., Bradenton 33505. (Tal): Austin Hollady; Mrs. John C. Crotty, 1725 Sharon Rd., Tallahassee 32303. (Tam): Mrs. B. M. Neuberger, 575 Marmora, Tampa 33606; W. Goddard Sherman. (WPB): Ted Wheeler, 820 N. Fig Tree Ln., Ft. Lauderdale 33313; Gordon Ralls.

Members-at-Large:

General or Jurisdictional Members:

DIVISIONS

Number in () refers to year of first election to present office.

DIVISION OF THE MINISTRY

Chairperson: Gene Zimmerman, 142 E. Jackson St., Orlando 32801

BOARD OF THE MINISTRY

Chairperson: J. Milburn McLeod, Box 1156, West Palm Beach 33402

Vice Chairperson: Ralph B. Huston

Secretary: Thomas G. Mitchell

Registrar: Raymond Alley

Treasurer: Lee Van Sickle

Assistant Registrar for Lay Ministry: R. A. Alley

Psychological Guidance: Alfred B. Vaught

Assistant Registrar for Local Ministry: R. A. Alley

Ministerial Education: Lee Van Sickle

Chairperson of Conference Relations: Thomas G. Mitchell

Continuing Education: Ralph Huston

Committee on Doctrine:

Representatives of District Boards: (DeL): Tom Obenauer; (Gai):

Luther Stokes; (Jac): Robert M. Jenkins; (Lak): Henry Schmidt;

(Mel): Floyd Fisher; (Mia): John R. Brabham; (Orl): William

A. Pickett; (St.P): Robert M. Brittain; (Sar): John Bird. (Tal):

Ray Finklea; (Tam): James F. Tripp; (WPB): Trall Heitzenrater.

Members-at-Large: Guldmar Blair (68), Harold Brooks (68), James

Crook (68), Rogers P. Fair (69), Ross Geiger (73), Thomas Har-

ris (73), David Hortin (68), Ralph B. Huston (73), Leo Lacy

(74), J. Milburn McLeod (71), Thomas G. Mitchell (73), Tom Price (74), Lee Van Sickle (68), John Simon (68), Reinaldo Toledo (73), Alfred B. Vaught (68).

Representatives to Joint Committee on Disability: Trall Heitzenrater, Rogers Fair.

Representative on Commission on Equitable Salaries: David Hortin.

BOARD OF PENSIONS, INSURANCE, AND RETIREMENT HOUSING

Chairperson: A. Waldo Farabee, 3 St. & 7 Ave. N., Jacksonville Beach 32250

Vice Chairperson: Morris Love

Secretary: Frank Furman, Jr.

Treasurer: Leroy Northrup

Clerical: R. E. Ackenhusen (68), David Brewer (69), Rupert Caviness (68), A. Waldo Farabee (68), William Ferguson (72), Emerson Iles (68), Leslie Rabb (73), Joshua Reddick (73), John J. Rooks (71), J. T. Sofge, Jr. (73), Roland Van Zant (71), J. E. Waller (70).

Lay: Hugh Evans (73), 321 Lynn Ave., Melbourne 32901; Ralph Fordham (73), 1191 55 Ave., Seminole 33540; Frank H. Furman, Jr. (70), 900 NE 3 St., Pompano Beach 33060; David C. Hastings (69), 4605 Argonne Ln., Jacksonville 32210; Jack Inman (71), 520 Virginia Dr., Winter Park 32789; Mrs. Cubell Johnson (69), 9114 Norfolk Blvd., Jacksonville 32208; Henry Jones (72), 3019 Donna Dr., Jacksonville 32208; Earl Kelso (68), 2714 Valencia Dr., Sarasota 33577; Morris Love (68), Box 1743, Tampa 33612; Charles Monson (73), 8901 SW 198 Terr., Miami 33157; James Montague (73), 1930 NW 12 Rd., Gainesville 32601; Horace Smith (71), 509 First National Bank Bldg., Tampa 33602; Herman Wattwood (71), Box 396, Titusville 32780.

Representatives on Joint Committee on Disability: A. Waldo Farabee, Morris Love.

Ex-Officio: Harry Burney (69), Bethune-Cookman College, Daytona Beach 32015 (Gen. Bd. Member). Walter T. Cross (Conf. Sec.)

TRUSTEES OF THE PREACHERS RELIEF FUND

(Charter appears on page 222 of the 1968 Journal)

Chairperson: R. E. Ackenhusen, 904 W. Linebaugh, Tampa 33612

Vice Chairperson: Frank Furman, Jr.

Secretary: Leslie Rabb

Treasurer:

Clerical: A. Waldo Farabee (72), R. E. Ackenhusen (68), Leslie Rabb (73), J. E. Waller (71), John Rooks (71), Tom Sofge (73), William Ferguson (73).

Lay: Frank Furman, Jr. (71), 900 NE 3 St., Pompano Beach 33060; Jack Inman (73), 520 Virginia Dr., Winter Park 32789; Harry Burney (73), Bethune Cookman College, Daytona Beach 32015; Herman Wattwood (71), Box 396, Titusville 32780; Ralph Fordham (73), 1191 55 Ave. N., Seminole 33540; Earl Kelso (73), 2714 Valencia Dr., Sarasota 33577.

Ex-Officio: Gene Zimmerman, C. P. Division of the Ministry.

COMMISSION ON EQUITABLE SALARIES

Chairperson:

Vice Chairperson:

Secretary: Vernon E. Queen

Chairperson, Division of the Ministry: Gene Zimmerman

Board of Ministry Representative: David Hortin

District Superintendents: M. C. Cleveland, Paul Hartsfield

Minister serving related church: L. Thomas Cunningham

Missions Work Area Representatives: Ervin Wood, Mrs. Mona Clark

Lay Person: Marvin Henderson

JOINT COMMITTEE ON DISABILITY

Chairperson: A. Waldo Farabee

Secretary:

Cabinet Rep.: C. Durward McDonell

Board of Pensions Reps.: A. Waldo Farabee, Morris Love

Cabinet Rep.: C. Durwood McDonell

Chairperson, Div. of the Ministry: Gene Zimmerman

COMMITTEE ON LAY MINISTRIES

Chairperson: Miss Jane Stentz, 499 NE 44 St., Boca Raton 33432

Vice Chairperson: Sanford Mayo

Secretary:

Clerical: Roosevelt Dell, Jr. (73); Sanford C. Mayo (73); John A. White (73); R. J. Wills, Jr. (73).

Lay: (Youth): Doug Gregory (73), 306 W. Wisconsin Ave., DeLand 32720; Miss Betty Bullock (73), 5816 Moncrief Rd., Jacksonville 32209; Lou Candedo (73), 142 E. Jackson St., Orlando 32801; Miss Maureen Carr (73), 4836 Atlantic Blvd., Apt. 13, Jacksonville 32207; James Cripps (73), 225 E. Duval St., Jacksonville 32202; Miss Edith Goodwin (73), Box 871, Nashville, Tenn. 37202; Fred Harrison (73), 112 70 St., S., St. Pete 33707; Miss Jane Stentz (73), 1100 SW 7 St., Boca Raton 33432; Mrs. Marie Bowden (74), Leesburg Gen. Hosp., Leesburg 37248; Don Futch, Cypresswood Dr., Mandarin 32217.

Representatives to Committee on Enlistment: Miss Maureen Carr, Roosevelt Dell.

DIVISION OF LAY ACTIVITIES

Chairperson: Dr. Richard V. Moore

Vice-Chairperson:

Secretary:

Conference Lay Leader: Dr. Richard V. Moore, Bethune Cookman College, Daytona Beach 32015

Conference President United Methodist Women: Mrs. Dollie Crist, 100 Concourse Dr., Tequesta 33458

Chairperson:

Department of Youth Ministries: Miss Beth Fogle, 215 W. Minnesota Ave., DeLand 32720

COUNCIL ON FINANCE AND ADMINISTRATION

Chairperson: Arnold Howell (72), 33 E. Robinson St., Orlando 32801
 Vice Chairperson:

Secretary: Robert C. Boggs

Clerical: R. C. Boggs (73), Jimmy Jones (74), Pat McBride (73), Don Mackay (73), C. Eugene West (68).

Lay: J. Wesley Fly (73), 2050 Fawsett Rd., Winter Park 32789; Arnold Howell (72), 33 E. Robinson St., Orlando 32801; Madison Pacetti (68), 220 Miramar Way, West Palm Beach 33450; Earl Powers (68), Box 1047, Gainesville 32601; Dan Stowe (68), Box 392, Bushnell 33513; Mrs. W. P. Tisdale (73), 501 N. Ocean St., Apt. 1501, Jacksonville 32202.

Ex-Officio: (GCF&A): A. B. Blackburn, Jr., 912 Am. Heritage Life Bldg., Jacksonville 32202.

TRUSTEES OF THE FLORIDA METHODIST CONFERENCE

(Charter appears on pages 162f., 1948 Journal)

President—Hoyt Tatum

Vice-President—John Grant, Jr., 10025 Orange Grove Blvd., Tampa 33618.

Secretary—Walter Rutland

Terms Expiring 1975—

Richard D. Clewis, 3401 San Nicholas, Tampa 33609; Jesse W. Johnson, 7821 Lake Vista Dr., Seminole 33540; Walter Rutland, Harold Buell.

Terms Expiring 1976—

Fletcher Rush, 508 Lakeview Av., Orlando 32804; John Grant, Jr., 10025 Orange Grove Blvd., Tampa 33618; Fred Burney, 2303 16 Ave., S., St. Petersburg 33712; Hoyt Tatum.

Terms Expiring 1977—

M. McCoy Gibbs, Gaylon L. Howe, Wendell Holmes, 2719 W. Edgewood Ave., Jacksonville 32209; Mrs. Chrystelle Allen, 346 E. North Ave., Lake Wales 33853.

**DIRECTORS OF
THE FLORIDA METHODIST FOUNDATION, INC.**

(Charter appears on page 246 of the 1966 Journal,
 amendment page 123, 1967 Journal; page 141, 1972 Journal)

President—J. Carlisle Rogers.

Vice-President—Roy A. Perry.

Secretary—Quillian S. Yancey.

Treasurer—Leroy E. Northrup, Box 3767, Lakeland 33802.

Executive Director—Robert C. Holmes, Box 70, Lakeland 33802.

Associate Executive Director—Don A. Cooke, 750 W. 50 St., Miami Beach 33140.

Associate Executive Director—Harry Middlebrooks, 526 E. 7 Ave., Tallahassee 32303.

Associate Executive Director—E. Nash Philpot, 640 N. Amelia Ave., DeLand 32720.

Terms Expiring 1975—

Roy A. Perry (66), City National Bank, Miami 33101; Quillian S. Yancey (66), Marble Arcade, Lakeland 33801; Rev. M. C. Cleveland (66); Ralph W. Sedgewick (69), Box 125, Vero Beach 32960; Rev. Charles P. Hamilton (69).

Terms Expiring 1976—

J. Carlisle Rogers (66), First National Bank, Leesburg 32748; E. B. Woodbery (66), Quincy State Bank, Quincy 32351; Rev. Jesse E. Waller (66); Robert Trinkle (69), 306 W. Reynolds St., Plant City 33566; J. Lewis Hall (69), Midyette-Moor Building, Tallahassee 32302.

Terms Expiring 1977—

A. B. Blackburn, Jr. (66), American Heritage Building, Jacksonville 32202; Hobart D. Pelhank (66), 4610 Gray St., Tampa 33609; Mrs. H. V. Weems (69), 507 Lakeview Dr., SE., Sebring 33870; John A. Turner (72), 601 Hawthorne Tr., Lakeland 33803; Evans Crary (74), Drawer 24, Stuart 33494; Mrs. Alice Lockmiller (74), Box 6279, Ft. Myers 33901.

FLORIDA CONFERENCE CREDIT UNION

(Charter and By-Laws appear on pages 289 ff, 1973 Journal)

OFFICERS:

Chairperson: Eldon Simmons
 Vice Chairperson: James Huger
 Secretary: Mrs. Virginia A. Saari
 Treasurer: Leroy Northrup

DIRECTORS: Claude M. Harden, Jr. (71), Leroy Northrup (71), Mrs. Virginia Saari (71), Robert Fannin (72), James Huger (72), R. A. Alley (73), Keith Ewing (73), Eldon Simmons (73), Lee Van Sickle (73).

CONFERENCE CHAPLAINS FELLOWSHIP

Chairperson: James V. Harvester
 Vice-Chairperson:
 Secretary-Treasurer: John T. Sofge

TRUSTEES**TRUSTEES, FLORIDA METHODIST CHILDREN'S HOME
INCLUDING SARAH HUNT DIVISION**

(Charter appears on page 216, 1961 Journal, and page 197, 1963 Journal; Amendments page 99, 1965 Journal; page 235, 1967 Journal; page 223 f., 1969 Journal; page 241, 1971 Journal.)

President—C. Durward McDonell

Vice-President—

Secretary—William Ferguson

Treasurer—J. Graham Harris

Assistant Treasurer—John T. Adams, Jr.

Superintendent—Bascom W. Carlton, Box 8, Enterprise 32763.

Terms Expiring in 1975—

Clerical—John T. Adams, Jr.; C. Eugene West; A. A. Hedberg (67)

Lay—James B. Kelley (66); Claude J. Yates (66); F. Kenneth Walker (67)

Terms Expiring 1976—

Clerical—C. Durward McDonell (69); Gene Zimmerman (74); William Ferguson (73)

Lay—Jesse W. Johnson (67), J. Graham Harris (69), Samuel P. Bell III (70)

Terms Expiring in 1977—

Clerical—J. Milburn McLeod (71), Ernest W. Newman (73), John E. Winters (68).

Lay—Mrs. Leroy E. Macomber (70), Mrs. Madison Pacetti (74), Donald Adams (67), Harry Burney (73).

Ex-Officio—Walter B. Rutland, James Huger

TRUSTEES WESLEY COLLEGE

From the Florida Conference

Term Expiring 1974—

Dr. Warren W. Quillian, Mrs. Julia M. Woodward, Ralph B. Huston

Term Expiring 1976—

Mr. Robert McK. Foster, Mr. B. G. Smith, H. Melton Ware

TRUSTEES, FLORIDA SOUTHERN COLLEGE

(Charter appears on page 212, 1959 Journal, Amendment page 121, 1967 Journal)

Chairman—J. Carlisle Rogers

Vice Chairman—Fred Millsaps

Corporate Secretary—Myrl L. Spivey

Assistant Corporate Secretary—Lanier Upshaw

Recording Secretary—David L. Readdick

Treasurer—Ernest C. McClurg

Honorary Chairman—Herbert E. Wolfe

Trustees Emeriti

J. F. Alexander, R. L. Allen, P. M. Boyd, Harold Carpenter, J. H. Daniel, George A. Foster, R. C. Holmes, Herbert E. Wolfe

Advisory Trustees

Bishop Robert M. Blackburn, Bishop E. J. Pendergrass, Mrs. David R. Thurman, Mrs. Allen Watson

Ex-Officio Trustees

Resident Bishop, Florida Annual Conference; President, Florida United Methodist Women; Lay Leader, Florida Conference; President, Student Government Association; President, Alumni Association

Term Expiring 1975

Sam T. Dell, Jr., Charles P. Hamilton, A. A. Hedberg, O. P. Hewitt, Mrs. Kathleen Macomber, Ernest C. McClurg, Dwight E. McCormick, Fred Millsaps, Dr. Richard V. Moore, Mrs. Ted Van Antwerp, Elliot Whitehurst, G. Floyd Zimmermann

Term Expiring 1976

W. J. Barritt, Farris Bryant, Edward L. Dinkins, A. L. Ellis, J. R. Graves, Charles H. Jenkins, J. Carlisle Rogers, James C. Rowan, Warren Tingdale, Lanier Upshaw

Term Expiring 1977

Lawton M. Chiles, John A. Grant, Jr., Edna P. Lockett, Patrick W. McBride, Jr., Russell McCaughan, Cushman S. Radebaugh, Myrl L. Spivey, Ruth S. Wedgworth, Joel Wells, Jr., James H. Williams, Walter Woolfolk

QUADRENNIAL COMMITTEES**COMMISSION ON ARCHIVES AND HISTORY**

Chairperson: Dr. Florence Roane (73), Box 1124, Daytona Beach 32015

Vice-Chairperson: Mrs. Robert Nailling

Secretary:

Treasurer: Eddie J. Rivers

Curator: Mrs. Otye Bly

Lay: Dr. Florence Roane (73); Miss Susie Holshouser (73) (*Youth*), 581 S. Fig Tree Ln., Plantation 33314; Mrs. Otye Bly, Florida Southern College, Lakeland 33802; Mrs. Leroy Leland (74), Brandon; O. C. Lytton (68), 2633 First St., Melbourne 32901; Mrs. Robert Nailling (73), 802 Channing Rd., Lakeland 33802;

Ex-Officio: Miss Oween Sumner, Librarian, Florida Southern College, Lakeland 33802; Secretary, Conference UMW; Ada Ruth Southwell, Rt. 3, Box 590, Arcadia 33821; Conference Secretary; Walter Cross.

Clerical: Philip Eichling, Jr. (74); Don Richardson (68); Eddie J. Rivers (69).

COMMITTEE ON PLANNED GIVING

Charles P. Hamilton, Chairperson; O. B. Fanning, Secretary, 1015 S. Mississippi Ave., Lakeland 33808; R. C. Holmes, Mead F. Rogers, Florida Southern College, Lakeland 33802; Harry L. Burney, Jr., Bethune-Cookman College, Daytona Beach 32015; Henry G. Galloway, Hoyt Tatum, Marvin Sweat, William E. Clarkson, 8608 Beach Blvd., Jacksonville 32216; Leslie E. Rabb, Roland D. Vanzant, George A. Hill, Jr., Miss Eulalie Ginn, Box 3767, Lakeland 33802; J. H. Underwood, 125 56 Ave., N., St. Petersburg 33705; Marcus E. Drewa, 1640 Jefferson St., Jacksonville 32209. District members: (DeLand) Judge Horace Reigle, 726 Riverside Dr., Ormond Beach 32074; (Gainesville) Robert D. Bledsoe, (Jacksonville) Mrs. June Blackburn, 6858 LaLoma Dr., Jacksonville 32217; (Lakeland) Quillian S. Yancey, Marble Arcade, Lakeland 33801; (Melbourne) Ralph Sedgwick, Box 125, Vero Beach 32960; (Miami) Rudolph McKinley, (Orlando) Jack Inman, Box 1845; Orlando 32802; (St. Petersburg) William W. Gay, Suite 512, Hall Bldg. St. Petersburg 33701; (Sarasota) Jiles E. Kirkland; (Tallahassee) Robert K. Turner; (Tampa) Tom Aitken, 525 Riviera, Tampa 33606; (West Palm Beach) John H. Adams, Box 510, Delray Beach 33444; Lee Pearson.

BOARD OF DIRECTORS OF THE UNITED METHODIST FACILITIES FOR THE AGING

(Charter appears on page 188, 1971 Journal)

Chairperson: Mrs. Ramona Edwards, 1325 Mapleton Rd., Jacksonville 32207

Lay: Jesse Johnson, 7821 Lake Vista Dr., Seminole 33540; Kenneth Murrah Box 1328, Winter Park 32789; Terrell Sessums, 1113 Dunbar, Tampa 33609; Lanier Upshaw, 4193 E. Maxwell, Lakeland 33802; James Stewart,

Earl Ware,

Mrs. Vera Amsden,

Mrs. Vivian DeShields, 706 Flanders, Daytona Beach 32014.

Clerical: Robert R. Barber, Robert Sprinkle, Paul Hartsfield, Mrs. Marguerite Hill, Larry Webb, Ken Crossman.

CONFERENCE COUNSELING CENTER COMMITTEE

Chairperson: John Simon (72); M. McCoy Gibbs (73); Gaylon L. Howe (72); Ralph B. Huston (72); Clarence N. Childs (72); Bethune-Cookman College, Daytona Beach 32015; Luis Diaz DeArce (73); Academic Dean, Florida Southern College; M. McCoy Gibbs (74), M. C. Cleveland (74).

CONFERENCE LEGAL ADVISORY COUNCIL

Samuel F. Bell, III, 444 N. Beach St., Daytona Beach 32015; Sam T. Dell, 203 NE First St., Gainesville 32601; Mrs. June Blackburn, 6858 Laloma Dr., Jacksonville 32217; Quillian S. Yancey, Marble Arcade, Lakeland 33801; Charles Smith, 2205 14 Ave., Vero Beach 32960; James H. Peck, Plaza Bldg., Miami 33131; A. Duane Bergstrom, Box 3146, Orlando 32802; Hugh Reams, West Coast Title Bldg., St. Pete 33701; Jackson D. Miller, 701 11 St. W., Bradenton 33505; J. Lewis Hall, Drawer 840, Tallahassee 32302; Robert S. Trinkle, Drawer TT, Plant City 33566; Daniel H. James, Law Bldg., Suite 101, 315 Third St., West Palm Beach 33401.

DISTRICT BOUNDARIES COMMITTEE

Chairperson: J. Milburn McLeod. *Mrs. Allen Watson, Secretary,* Box 96, Wildwood 32785; Ernest W. Newman; Harold E. Buell; Ralph B. Huston; *Mrs. Roger Harris,* 2107 S. Oak Ave., Sanford 32771; William H. Maness, 603 Florida Theater Bldg., Jacksonville 32202; Truman Perry, 915 50 St. Ct. W., Bradenton 33505; Rollin Thomas, 3112 Okeechobee Rd., Ft. Pierce 33450.

COMMITTEE ON RELIGION AND RACE

Chairperson: Rodell Roberts, Box 1783, Jax 32201

Vice Chairperson: Kim Joyner

Secretary: Mrs. Bertha Bankston

Rodell Roberts; Mrs. Bertha Bankston, 2316 16th Ave., S. St. Petersburg 33712; Mrs. Antonio Curras, 4609 N. Blvd., Tampa 33603; Saul Espino; Miss Rebeca Radillo, 401 SW 1 St., Belle Glade 33430; Aaron D. Hall; Kim Joyner, 3936 Harbor Hts. Dr., Largo 33540; C. Durward McDonell, Mrs. Charles Monson, 8901 SW 198th Terrace, Miami 33157; Ernest W. Newman; Mike Ross, 503 E. Park Ave., Tampa 33602; V. J. Ragsdale; James H. Williams, 824 E. Silver Springs Blvd., Ocala 32607.

ANNUAL COMMITTEES

PROPERTY INSURANCE TRUST COMMITTEE

Roy A. Perry (72), City National Bank, Miami 33101; Ralph B. Sedgwick (72), Box 125, Vero Beach 32960; Quillian S. Yancey, Marble Arcade, Lakeland 33801; John A. Turner (72), 601 Hawthorne Tr., Lakeland 33803; Frank H. Furman, Jr. (72), 900 NE 3 St., Pompano Beach 33060; Jack C. Inman (72), 520 Virginia Ave., Winter Park 32789; Charles P. Hamilton; Emeritus: Mrs. H. V. Weems (72), 507 Lakeview Dr., SE Sebring 33870.

CONFERENCE COMMITTEE ON NOMINATIONS

Bishop Joel D. McDavid, Chairperson; Walter T. Cross, Walter Rutland, Durward McDonell, M. McCoy Gibbs, M. C. Cleveland, Ernest W. Newman, Harold E. Buell, Eldon Simmons, W. S. Bozeman, Paul Hartsfield, Robert B. Chapman, Jr., M. C. Hatch, A. A. Hedberg, H. Melton Ware, Dr. Richard V. Moore, Mrs. Dollie Crist, Mrs. John Wilson, Mrs. Hugh Wilcox, O. B. Fanning, Mrs. Charles Monson, Mrs. M. O. Aldrich, Mrs. John Ressler, Ralph E. Robison, Mrs. James C. Clemens, Mrs. Eleanor Hurley, Kim Joyner, Luis Diaz deArce, Mrs. James S. Farr, Hardy Lowry, Thomas Drawdy, Sr., Miss Beth Fogle, Mrs. Roger Harris, 2107 S. Oak Ave., Sanford 32771.

COMMITTEE ON RESOLUTIONS

Dr. Richard V. Moore, Clarence Whitley, Mrs. Dollie Crist, Miss Beth Fogle, Ornan Iglesias.

COMMITTEE ON INVESTIGATION

(Nominated by the Bishop). M. C. Cleveland, Convenor; John J. Rooks, James C. Rowan, E. W. Newman, Pat W. McBride. Reserves: George E. Harper, Durward McDonell, C. Eugene West, David Scoates.

COMMITTEE ON PUBLICATION OF THE CONFERENCE JOURNAL

H. Mauriece Felton, Brice C. Harris, Walter T. Cross, William S. Echols.

COMMITTEE ON REFERENCE

Don Mackay, Chairperson; Roland Van Zant; Ed. Norman; Raymond Alley; Cubell Johnson; Mrs. James Nutt, Frostproof 33843; George Erickson, 3005 Fair Oaks Ave., Tampa 33611.

COMMITTEE ON MEMOIRS

Chairperson: Clarence Whitley; Richard E. Blanchard; John Brabham; Dean Brown; Gary Buhl; William S. Echols; Addison Hardee; Robert Hahn; Jiles Kirkland; David Love; Richard Petry; J. C. Powell.

COMMITTEE ON CONFERENCE PROGRAM

M. C. Cleveland; David Hortin; John Simon; George E. Harper; Mrs. Harold Moore, 3107 Samonds, Plant City 33566; Mrs. Harold

Grizzard, 119 E. Allamanda, Lakeland 33802; O. B. Fanning, 1015 S. Miss. Ave., Lakeland 33802; Dwight Goleman, 520 Palencia Pl., Lakeland 33802; H. Melton Ware; Charles T. Thrift, Jr., Dave Readdick, Florida Southern College, Lakeland 33802; Walter T. Cross; Frank Sanfiel; Robert Standifer; Orville Ripley.

COMMITTEE ON STANDING RULES

M. C. Cleveland; M. M. Gibbs; Walter T. Cross, Harrison DeShields, 706 Flanders St., Daytona Beach 32014; Mrs. John Wilson, 2 SW 43 Terr., Gainesville 32601; Mrs. Dollie Crist, 100 Concourse Dr., Tequesta 33485.

BI-CENTENNIAL CELEBRATION TASK FORCE

M. C. Cleveland, Convenor; Mrs. Doris Buhrman, Mrs. Robert Nail-ling, Dr. Florence Roane, Mrs. Otye Bly, Mrs. Olive Leonard, George Linville, Lanier Upshaw, Nelson P. Moyer, Charles T. Thrift, Jr., Fred Harrison, James Harnish, Lee Pearson, Osborne Belyeu, Eddie Rivers, Norman Booth, Al Vaught, Ronald Van Zant, William Brooks.

**FLORIDA CONFERENCE REPRESENTATIVES
TO THE FLORIDA COUNCIL OF CHURCHES**

36 Delegates; 18 Alternates

Bishop Joel D. McDavid; *CCOM Director*: H. Melton Ware; *District Superintendents*: Ernest Newman, W. S. Bozeman, Paul Hartsfield, Walter Rutland; *Officers, Ecumenical Affairs*: Ornan Iglesias, William Compton, Mrs. H. E. Zink; *District Directors, Ecumenical Affairs*: Mrs. W. J. McClure, Al Vaught, William Compton, Paul Watts, Dean Brown, Harold Rasmussen, Clare Hall, R. M. Temple, Reginald Wheatley, David Brazelton, John T. Adams, Jr., H. Trall Heitzenrater; *One Representative from each of the following*:
 Church & Society: Mrs. Anne Tabb; Education: ;
 Evangelism: ; Health & Welfare: ;
 ; Higher Education & Campus Ministries:
 ; Missions: ; Worship:
 ; Division of the Ministry:
 ; Division of Lay Activities: Dr. Richard V. Moore;
 UMW: Mrs. Donald Crist; Department Youth Ministry: Suzanne Yeatts; Communications:
 ; CCOM Staff: Eulalie Ginn; At Large: Mrs. Bruce Gray, President, Florida Council of Churches. Ex-Officio: Mrs. W. L. Pinesett (NCC Board). *ALTERNATES*: *District Superintendents*: ; Four Clerical and Four Lay Members of E.A. Work Area. Six Mem-bers-at-Large (including CCOM Staff).

BOARD OF THE LAITY

Conference Lay Leader—Dr. Richard V. Moore, Bethune Cookman College, Daytona Beach 32015
 Associate Conference Lay Leader—Leesburg Retreats: John Grant, Jr., 10025 Orange Grove Blvd., Tampa 33618
 Associate Conference Lay Leaders—Lay Life and Work: Ray Red-stone, 2148 33 Ave., Vero Beach 32960

Stewardship and Finance: James I. Jones, 90 N.W. 107 St., Miami 33168

Secretary—Robert Anderson

Treasurer—John Sargeant, Box 17, Lakeland 33802

DISTRICT AND ASSOCIATE DISTRICT LAY LEADERS

DeLand

District Lay Leader: Ray Mercer, Box 23, Bunnell 32010

Associates:

Ray Jones, 111 N. Grandview, Daytona Beach 32018

Charles Ely, 106 Shannon Dr., Sanford 32771

Frank Robshaw, Box 56, Palatka 32077

Harry Burney, Jr., Bethune-Cookman College, Daytona Beach 32015

Gainesville

District Lay Leader: George Holston, Sr., 4609 NE 20 Ave., Ocala 32670

Associates:

John Burgess, W. Jefferson St., Lake City 32055

Herbert Coleman, Box 1466, Ocala 32670

T. B. McPherson, 714 N.E. 25 St., Gainesville 32601

Aubrey Reece, 1730 N.W. 11 Rd., Gainesville 32605

Robert P. Sandlin, Williston 32696

Cecil R. Smith, Chiefland 32606

Allen Surrency, Box 177, Hawthorne 32640

Wallace Jopling, 2569 Inglewood Dr., Lake City 32055

Mose Johnson, 1215 N.W. 2 Ave., High Springs 32643

Robert A. Driggers, Box 298, Lake Butler 32054

Amos Smith, Box 754, Alachua 32615

Jacksonville

District Lay Leader: Hardin A. Goff, 8549 Santalia Ave., Jacksonville 32211

Associates:

** Clyde E. Sharpe, 1244 Glen Laura Rd., Jacksonville 32205

Mrs. Lois M. Smiley, 1519 Azalea Terr., Jacksonville 32205

*** William S. Moore, 8856 San Jose Blvd., Jacksonville 32217

E. Ervin Wood, 1404 Magnolia, Jacksonville 32211

* Stanley Murphy, 2431 Castellon Dr., N., Jacksonville 32217

Carl C. McAllister, 11322 Garden Blvd., Jacksonville 32218

*** H. C. Belisario, 1141 Brierfield Dr., Jacksonville 32205

Frank M. Wilson, 846 Brookmont Ave., E., Jacksonville 32211

Howren Boland, 1421 Tiber Ave., Jacksonville 32207

William McKnight, 6234 Alexon Dr., Jacksonville 32210

Lakeland

District Lay Leader: James Goff, 2407 E. Lake Hartridge, Winter Haven 33880

* Director of Stewardship.

** Director of Lay Witness Program.

*** Director of Methodist Men.

**** Director of Lay Speaking.

Associates:

Gordon L. Herlong, 1001 Lee St., Leesburg 32748
 E. R. Cantwell, Box 67, Clermont 32711
 Tom Hardman, 1410 S. Lake Roy Dr., Winter Haven 33880
 Claude M. Harden, Jr., 725 Laurel Ln., Lakeland 33803
 Arthur Roberts, Box 57, Groveland 32736
 Dan Stowe, Bushnell 33513
 W. O. E. Henry, 985 Helen Cir., Bartow 33830

Melbourne

District Lay Leader: ****John Favor, 375 Serwood Ave., Satellite Beach 32937

Associates:

William A. Johnson, 3930 Trinidad Ave., Titusville 32780
 ***Kelley Nickell, Rt. 2, Box 347, Melbourne 32935
 *John Cannon, 1284 St. Andrews Dr., Rockledge 32955
 Mrs. Joan Cottrell, 108 River Heights Dr., Cocoa 32922
 Mrs. Jody Moxley, Box 1445, Titusville 32780
 C. R. Boyles, 416 Riverside Dr., Okeechobee 33472

Miami

District Lay Leader: Charles Pearce, 18345 SW 256 St., Homestead 33030

Associates:

*Kenneth E. Goodwin, 3811 SW 95 Ave., Miami 33165
 **Jack McDonald, 355 NW 3 St., Florida City 33030
 James H. Durr, 17920 NW 80 Ave., Hialeah 33015
 Alan Hampton, Box 192, Key West 33041
 Carlos N. Law, 271 N.W. 100 St., Miami 33150
 Oswald B. Sands, 849 N.W. 77 St., Miami 33150
 George C. Gibbons, 7420 SW 64 Ct., Miami 33143
 Orlando Valentini, 1920 N.W. 28 St., Miami 33142
 H. L. Cavanaugh, c/o Cavanaugh TV Sales, Marathon 33050
 Miss Betsy Bell Hamlin, 1400 N.W. 10 Ave., Apt. 16A, Miami 33136

Orlando

District Lay Leader: Charles H. Row, Jr., 2350 Derbyshire Rd., Maitland 32751

Associates:

Harris G. Daniel, 14 E. Carroll St., Kissimmee 32741
 ****Oscar McDaniel, 107 Quintard Ave., Orlando 32811
 ***Newell Clarke, 1025 Santa Anita, Orlando 32808
 Charles M. Elliot, 390 Water Fall Ln., Winter Park 52789
 Sidney Everatt, 1509 E. Orange Ave., Eustis 32726
 Raymond L. Seigworth, 3201 Debbie Dr., Orlando 32806
 *L. T. Sapp, 5027 Gramont Ave., Orlando 32809

St. Petersburg

District Lay Leader: Fred Nichols, 2869 138 St. N., Seminole 33542

-
- * Associate for Stewardship and Finance.
 - ** Associate of Lay Life and Work.
 - *** Director of Methodist Men.
 - **** Director of Lay Speaking.

Associates:

- James Crumb, 333 Mt. Richmond Ave., St. Pete 33702
 Horace M. Erwin, Jr., 5181 97 Terr., N. Pinellas Pk. 33565
 Wilmer A. James, 526 Highland Ave., Dunedin 33518
 **Fred J. Kingery, Rt. 1, Box 1266, Palm Harbor 33563
 R. J. McCallian, 30 Gulf Breeze Dr., Port Richey 33568
 ***Hiram Prouty, 2095 Temple Terrace, Clearwater 33516

Sarasota

District Lay Leader: Sheldon Coons, 621 NE Gardner Dr., Port Charlotte 33950

Associates:

- *Joe Lively, Jr., 1105 51 St. W., Bradenton 33505
 Clifford C. Smith, 1432 The Manors, Avon Park 33825
 Hardy R. Lowry, 2319 Juniper Place, Sarasota 33577
 James Russo, 2345 Floyd St., Sarasota 33579
 ***H. S. Roberts, 3230 Palm Beach Blvd., Fort Myers 33901
 Gordon A. Berndt, 4131 SW 3 Ave., Cape Coral 33904
 Buford Davidson, Box 401, La Belle 33935
 Walter R. McCracken, Box 346A, Miakka, Rt. 2, Sarasota 33577
 **William E. Robertson, 2155 Main St., Suite 302, Sarasota 33577
 ****Francis Forde, Box 5182, Sarasota 33579
 Donald B. Stillson, 210 9 Ave., S., Naples 33940
 Harry C. Hulbert, 500 S. Park Blvd., Apt. B-5, Venice 33595
 Lowell McElroy, Rt. 4, Box 835, Arcadia 33821

Tallahassee

District Lay Leader: Tom Drawdy, 410 Victory Garden Dr., Tallahassee 32301

Associates:

- Mrs. Werner Sachs, 2128 Oxford Rd., Tallahassee 32304
 Ted Steinmeyer, 609 Middlebrooks Cir., Tallahassee 32303
 Elton Parker, 200 Oak St., Perry 32347
 Wayne Swinney, 3251 Robin Hood Rd., Tallahassee 32303
 Norman James, Sr., 2026 Skyline Dr., Tallahassee 32303
 Joe Worden, Rt. 3, Box 244, H3, Madison 32340
 Paul Cooley, 900 San Louis Ridge, Tallahassee 32304
 Gary Lanham, 2032 Wahalaw Nene, Tallahassee 32301
 Donna Stiles, 2205 Tanglewood Terr., Tallahassee 32303
 Dan Miller, Box 672, Havana 32333
 John Bethea, 1829 Sharon Rd., Tallahassee 32303
 Joe Hughes, Rt. 3, Box 118, Monticello 32544

Tampa

District Lay Leader: J. Ed Smith, Box 1110, Tampa 33601

Associates:

- Ralph E. Robison, 2619 DeLeon Ave., Tampa 33609
 (Asso. Lay Leader)
 Richard Woodard, 8901 Oren Ave., Tampa 33604
 ***Ray Sparlin, 17825 Hanna Rd., Lutz 33549
 Luther Brown, 1805 Dirker Dr., Valrico 33595

* Director of Stewardship.

** Director of Lay Witness Program.

*** Director of Methodist Men.

**** Director of Lay Speaking.

- Julius F. Hobbs, 2602 Doren Dr., Plant City 33566
 *Lamar King, 3014 Euclid Ave., Tampa 33609
 Solon Ducker, 4109 Wyoming Ave., Tampa 33616
 Earl Smith, 4914 Charitan, Tampa 33603
 Homer Patrick, 807 3 Ave., Tampa 33602
 Dr. Geo. L. Haffner, 408 Lakewood Ave., Tampa 33604
 (Sec.-Treas.)
 Joe Marley, 4512 Porpoise Dr., Tampa 33617
 Roy Thacker, Drawer FF, Plant City 33566 (Dir. Spiritual Life)
 ****Dr. Edward Ward, 3319 Picwood Rd., Tampa 33618
 Col. M. J. Naudts, Rt. 1, Lowell Ave., Inverness 32650

West Palm Beach

District Lay Leader: Frank H. Furman, Jr., 900 3 St., Pompano Beach 33060

Associates:

- M. D. Arnold, 710 St. Lucie Crescent, Stuart 33494
 S. B. Morton, Jr., 262 SW 63 Ave., Plantation 33314
 ***John Cowart, 840 SE 2 St., Belle Glade 33430
 ****Rodney I. Baker, 2901 Alcazar Dr., Miramar 33023
 Russell Tucker, 1424 NW Ave., "F," Belle Glade 33430

UNITED METHODIST WOMEN

- | | |
|-------------------------------------------------------------------------------------------------------------------------|------------------|
| | <i>Telephone</i> |
| President: Dollie Crist (Mrs. Donald), 100 Concourse Dr., Tequesta, 33458 | 305/746-4181 |
| Vice President: | |
| Secretary: Ada Ruth Southwell, Rt. 3, Box 590, Arcadia 33821 | 813/929-2169 |
| Treasurer: Ann Hunter (Mrs. James W.), 736 SE 18 Ave., Ocala 32670 | 904/629-1653 |
| Mission Coordinators: | |
| Christian Personhood: Carloyn Buie (Mrs. G. A. III), 100 Emerald Terr., Palatka 32077 | 904/325-5924 |
| Supportive Community: Evelyn Lewis (Mrs. Horace W.), 426 NW Ninth Ave., Fort Lauderdale 33311 | 305/522-6378 |
| Christian Social Invlovement: Olive Leonard (Mrs. R. M.), 205 Wilson Ave., Satellite Beach 32937 | 305/262-3448 |
| Christian Global Concerns: Marjorie Nelson (Mrs. Henry), 6420 N. Lois, Tampa 33614 | 813/884-6773 |
| Secretary, Program Resources: Lee Hatch (Mrs. M. G.), 17500 SW 84 Ct., Miami 33157 | 305/238-9843 |
| Chairperson, Membership: Verbie Scott (Mrs. Damon), 2014 Woodmere Cir., Jacksonville 32210 | 904/387-5001 |
| Chairperson, Communications and Public Relations: Jackie Harris (Mrs. Roy), 2599 Trinity Cir., N.W., Winter Haven 33880 | 813/294-2126 |
| Scholarship: Hilda Fuster, 3115 Cleveland Hts., Blvd. Lakeland 33803 | 813/646-1315 |

* Director of Stewardship.
 ** Director of Lay Witness Program.
 *** Director of Methodist Men.
 **** Director of Lay Speaking.

| | |
|----------------------------------------------------------------------------------------------------------|--------------|
| Chairperson, Nominations: Inez Johns (Mrs. Robert), 1425 Tangier St., Coral Gables 33134 | 305/443-2871 |
| Legislative Representative: Sara Thomas (Mrs. Guy), 1306 Piedmont Dr., Tallahassee 32303 | 904/385-4785 |
| Chairperson, Leadership Development: Polly Cook (Mrs. Bill), Box 8225 Univ. of Miami, Coral Gables 33124 | 305/667-3784 |
| Chairperson, Committee on Women's Concerns: Jewell Tillis (Mrs. W. F.), Box 3400, Lakeland 33802 | 813/686-7357 |
| Members-at-Large: | |
| Older Adult: Ethel Johnson (Mrs. Ray H.), 3840 NW 6 Pl., Fort Lauderdale 33311 | 305/584-9585 |
| Older Adult: Helen Kessell (Mrs. Clinton), RFD No. 1, Box 821, Melbourne 32935 | 305/254-7502 |
| Young Adult: Barbara Berg, 2415 S. Ruffner Rd., Melbourne 32901 | 305/723-2527 |
| Young Adult: Analina Perez, 3505 11 St., Tampa 33605 | 813/227-0681 |
| Representative from Conference Council Staff: Doris Buhrman, Box 3767, Lakeland 33802 | 813/688-5563 |

District Presidents

| | |
|---------------------------------------------------------------------------------------------|--------------|
| DeLand: Henrine W. Banks, 125 N. Keech, Daytona Beach 32014 | 904/253-0179 |
| Gainesville: Jean Vaught (Mrs. Alfred B.), 2156 NW Third Pl., Gainesville 32601 | 904/376-5813 |
| Jacksonville: Barbara Wilcox (Mrs. Hugh), 3355 Bowers Ln., Jacksonville 32217 | 904/733-5206 |
| Lakeland: Eunice Harden, Apt. 1803, 210 Lake Hollingsworth Dr., Lakeland 33803 | 813/682-1014 |
| Melbourne: Joan Cottrell (Mrs. Lester), 108 River Hts., Dr., Cocoa 32922 | 305/632-7670 |
| Miami: Frances Monson (Mrs. Charles), 8901 SW 198 Terr., Miami 33157 | 305/235-5559 |
| Orlando: Lucile Aldrich (Mrs. M. O.), 118 Magnolia Ln., Eustis 32726 | 904/357-2660 |
| St. Petersburg: Lucille Turner (Mrs. W. E.), 9180 82 Ave., N. Seminole 33542 | 813/391-4488 |
| Sarasota: Bernice Hogen (Mrs. Charles L.), 730 Coral Dr., Cape Coral 33904 | 813/542-8785 |
| Tallahassee: Wynell Sachs (Mrs. Werner), 2128 Oxford Rd., Tallahassee 32304 | 904/567-4790 |
| Tampa: Lois Yost (Mrs. James), Rt. 8, Box 206, Tampa 33618 | 813/935-6350 |
| West Palm Beach: Dorothy VanGeldereren (Mrs. H. E.), 1411 Lake Placid Dr., Lake Worth 33460 | 305/582-6162 |

Ex-Officio

| | |
|-----------------------------------------------------------------------------------------------------------------------------|--------------|
| Secretary-Treasurer, SEJ United Methodist Women: Inez Tisdale (Mrs. W. P.), 501 N. Ocean St., Apt. 1501, Jacksonville 32202 | 904/356-1866 |
|-----------------------------------------------------------------------------------------------------------------------------|--------------|

DISTRICT BOARDS OF LOCATION AND BUILDING

DeLand District

Chairperson, Walter Rutland, District Superintendent
 Ministers—Robert L. Jenkins, Osborn C. Belyeu, A. Bruce Galloway.
 Laymen—Ray Mercer, James E. Huger.

Gainesville District

Chairperson, C. Durward McDonell, District Superintendent
Ministers—Al Vaught, William M. Ferguson, Harold Thomas.
Laymen—William E. Rion, Earl P. Powers, T. B. McPherson.

Second Board:

Ministers—Robert D. Bledsoe, James Broomall, Jr., Oliver Gordon.
Laymen—J. J. Milner, Herbert Coleman, R. M. Dunwoody.

Jacksonville District

Chairperson, M. McCoy Gibbs, District Superintendent
Ministers—Richard Petry, Gordon Craig, Donald W. Jones.
Laymen—Frank P. Wood, Sr., Rodell Roberts, Hardin A. Goff.

Lakeland District

Chairperson, M. C. Cleveland, District Superintendent
Ministers—Vernon Queen, Orville Ripley, John Simon.
Laymen—A. O. Meier, David Bunch, David Readdick.

Second Board:

Ministers—David Love, Jennings Neeld, Duane Zoller.
Laymen—James Gregg, A. E. Roberts, Mrs. Don LeVeigne, Al Smith.

Melbourne District

Chairperson, Ernest W. Newman, District Superintendent
Ministers—Paul Cochran, Lee Davidson, William Fisackerly, III.
Laymen—Donald J. Merritt, Frank Childers, Maurice Bean.

Second Board:

Ministers—Dean Brown, Robert J. Gisler, E. B. McGahee.
Laymen—Ray Redstone, E. S. Huber, Lawson Taylor.

Miami District

Chairperson, Harold Buell, District Superintendent
Ministers—C. Eugene West, William Sims, Rudolph McKinley.
Laymen—Ralph Soulby, James H. Peck, Roy A. Perry, Jim I. Jones.

Second Board:

Ministers—J. U. Guerry, A. A. Reppenhagen, Jr., D. L. Floyd
Laymen—Allan Hampton, Eugene Roberts, H. L. Cavanaugh.

Orlando District

Chairman, Eldon Simons, District Superintendent
Ministers—Bill Case, O. V. Hitchcock, Harold Hendren.
Laymen—Frank Manuel, Don Jarvis, Wendell Dixon.

St. Petersburg District

Chairman, W. S. Bozeman, District Superintendent
Ministers—J. Marvin Sweat, Jr., Paul R. Hortin, Clare S. Hall.
Laymen—Ralph Fordham, Fred Burney, Irwin E. Douglas.

Second Board:

Ministers—Nelson Moyer, Allan R. Stuart, James S. Jones.
Laymen—Jesse W. Johnson, Randolph E. Stromberg, John Martin.

Sarasoto District

Chairperson, Paul Hartsfield, District Superintendent
Ministers (North Section)—L. W. George, Roland Van Zant, DeWitt Farabee.
Laymen—Truman D. Perry, Hardy Lowry, Dan Blalock, Jr.

Second Board:

Ministers (South Section)—Wilbur Crowder, James Farr, Morris Hintzman.
Laymen—Lewis Barber, H. S. Roberts, Ray Williams.

Tallahassee District

Chairperson, Robert B. Chapman, Jr., District Superintendent
Ministers—W. Ray Finklea, Ed Norman.
Laymen—Ray Spencer, Norman James, Sr., J. D. Williamson.

Second Board:

Ministers—W. A. Calwell, Addison Hardee, Paul Morris.
Laymen—Joe Worden, Foster Shepard, Robbins Woodell.

Tampa District

Chairperson, Monroe C. Hatch, District Superintendent
Ministers—T. Howren Norton, J. C. Powell, Dennis DeLacure.
Laymen—Henry Bonar, Claude Gates, Kenneth Purdue.

West Palm Beach District

Chairperson, A. A. Hedberg, District Superintendent
Ministers—Ralph Huston, Marvin R. Park, Jr., Ray Harrison.
Laymen—L. A. Burgess, H. Neil Fountain, Madison Pacetti.

Second Board:

Ministers—J. Milburn McLeod, J. Gordon Ralls, Leslie E. Rabb.
Laymen—G. B. Hogan, Jr., O. W. Merrell, Robert Gallion.

DISTRICT COMMITTEE ON THE MINISTRY**DeLand District**

District Superintendent, Walter Rutland, Chairperson
Robert L. Jenkins, George Carlton, H. Wight Kirtley, H. Donald Mizell, Rogers P. Fair, Clarence Whitley, Tom Obenaeur.

Gainesville District

District Superintendent, C. Durward McDonell, Chairperson
Al Vaught, Luther Stokes, William M. Ferguson, James Gayler,
Joseph Johnson, Robert D. Bledsoe.

Jacksonville District

District Superintendent, M. McCoy Gibbs, Chairperson
Robert M. Jenkins, Donald W. Jones, S. S. Robinson, Jr., Richard J. Wills, Jr., Edison Russell, Grant Hinshaw, Jr.

Lakeland District

District Superintendent, M. C. Cleveland, Chairperson
James Rowan, H. W. Parker, Orville Ripley, Jr., David Hortin, Lee Van Sickle, John Simon.

Melbourne District

District Superintendent, Ernest W. Newman, Chairperson
Floyd Fisher, John Hires, Leo Lacy, J. Arthur Padgett, Pat McBride, Fred Stinson.

Miami District

District Superintendent, Harold Buell, Chairperson
John Brabham, A. D. Hall, Sr., David T. Scoates, C. Eugene West, John A. White, Rudolph McKinley.

Orlando District

District Superintendent, Eldon Simmons, Chairperson
Charles Bruce, Frank Edwards, Brad Dinsmore, William A. Pickett, James Ulmer.

St. Petersburg District

District Superintendent, W. S. Bozeman, Chairperson
Alva H. Brock, Paul R. Hortin, Lee Pearson, R. Eugene Rutland, Earle Rabb, Robert Brittain.

Sarasota District

District Superintendent, Paul Hartsfield, Chairperson
J. E. Waller, Bruce Pickering, Larry E. Evans, Dwight E. Webster, Don Kokomoor, Wayne Johnson.

Tallahassee District

District Superintendent, Robert B. Chapman, Jr., Chairperson
W. Ray Finklea, A. L. Leggett, Jr., David Brazelton, Addison Hardee, Lee D. Rustin, Thomas E. Farmer, Jr.

Tampa District

District Superintendent, Monroe C. Hatch, Chairperson
Kenneth Blicht, Gary Buhl, James F. Tripp, Walter Kalaf, Hoyt Tatum.

West Palm Beach District

District Superintendent, A. A. Hedberg, Chairperson
Thomas G. Mitchell, David Brewer, Harold L. Brooks, H. Trall Heitzenrater, Joseph W. Howell, H. J. Downey, Jr., Ralph B. Huston.

DISTRICT COUNCILS**DeLand District**

District Superintendent, Walter B. Rutland, Chairperson

Coordinators:

Children: Mrs. W. L. Kennedy, 114 W. Walts, DeLand 32720; Youth: James Harnish; Adult: H. Donald Mizell; Family Life: Tom Obenauer.

Work Area Directors:

Church and Society: Robert Quam, 308 E. Volusia, DeLand 32720; Ecumenical Affairs: Mrs. W. J. McClure, 27 Milton St., St. Augustine 32084; Education: Mrs. Bruce Gray, Box 36, Hastings 32045; Evangelism: H. Wight Kirtley; Health and Welfare: Mrs. Julia Vinson, 15 Sandusky Rd., South Daytona 32019; Higher Education and Campus Ministries: Tom Cunningham; Missions: Paul VanDine; Stewardships: George Carlton; Worship: Ross Denslow.

Secretaries:

Christian Enlistment: Robert A. Hahn; Communication: Clarence Whitley.

Others:

DLL: Ray Mercer, Box 23, Bunnell 32010; Pres. UMW: Mrs. Henrine Ward Banks, 125 N. Keech St., Daytona Beach 32014; Pres. Board of Missions: Walter B. Rutland, Pres. Youth Dept.: Beth Fogle, 215 W. Minnesota Ave., DeLand, 32720; Rep. Youth Dept.: Dawn Clark, 801 Lemon Ave., Crescent City 32012.

Gainesville District

District Superintendent, C. Durward McDonell, Chairperson

Coordinators:

Children: Mrs. Paul Buckner, 1207 S.E. 15 St., Ocala 32670; Youth: Miss Masheeta Lindsey, Box 310, Gainesville 32602; Adult: George L. Harper; Family: Mrs. Taylor Kirby, 1905 NW 7 Ln., Gainesville 32603.

Directors:

Church and Society: Don Dial; Ecumenical Affairs: Herman O. Boyette; Education: Harold I. Thomas; Evangelism: Kenneth Roughton; Health and Welfare: William Higgins; Higher Education and Campus Ministry: Robert Fannin; Missions: James Gayler; Stewardship: Joe O. Johnson; Worship: Robert H. Hines.

Secretaries:

Christian Enlistment: Mrs. Doris Ware, Box 448, Branford 32008; Communications: James Broomall.

Others:

DLL: George Holston, 4609 NE 20 Ave., Ocala 32670; Pres. UMW: Mrs. Alfred Vaught, 2156 NW 3 Pl., Gainesville 32603; Pres. Board of Missions: Earl Powers, Box 999, Gainesville 32602; Pres. Youth Dept.:

Evelyn Kirby, 1905 NW 7 Ln., Gainesville 32603; Rep. Youth Dept.: Karen Sapp, 929 NW 7 Ave., Gainesville 32601.

Jacksonville District

District Superintendent, M. McCoy Gibbs, Chairperson

Coordinators:

Children: Mrs. Willis S. Tossy, 2734 Rainbow Cir., Jacksonville 32217; Youth: Mrs. Charles Sanford, 2324 Hugh Edwards Dr., Jacksonville 32210, Douglas Hallman; Adult: Mrs. Glenna Scott, 3135 Edgewood Ave., Jacksonville 32209; Family Life: Mrs. John Winters, 4208 DeVore Pl., Jacksonville 32210.

Directors:

Church and Society: Mrs. Dale Jenkins, 1162 Nightingale Rd., Jacksonville 32216; Ecumenical Affairs: William H. Compton; Education: Robert Barber; Evangelism: Michael T. Shirley; Health & Welfare: Marcus Drewa, 1640 Jefferson St., Jacksonville 32209; Higher Education & Campus Ministries: Caxton Doggett; Missions: Donald W. Jones; Stewardship: O. H. Hudgins; Worship: Grant Hinshaw.

Secretaries:

Christian Enlistment: William D. Mullen; Communications: Leonard Mosby, 4106 San Remo Dr., Jacksonville 32217.

Others:

DLL: Hardin Goff, 8549 Santalia Ave., Jacksonville 32211; Pres. UMW: Mrs. Hugh Wilcox, 3355 Bowers Ln., Jacksonville 32217; Pres. UMM: H. C. Belisario, 1141 Brierfield Dr., Jacksonville 32205; Pres. Youth Dept.: Randy Vincett, Box 248, Middleburg 32068; Rep. Youth Dept.: Peggy Zink, 52 W 35 St., Jacksonville 32206; Pres. Board of Missions: Gordon N. Craig.

Lakeland District

District Superintendent, M. C. Cleveland, Chairperson

Coordinators:

Children: Stanley Toy; Youth: Frank Johnson; Adult: James Roy; Family Life: Mr. & Mrs. John W. Roddenberry, 734 Venetian Ave., Lakeland 33801.

Directors:

Church and Society: Robert Mann, 1405 Crystal Lake Dr., Lakeland 33801; Ecumenical Affairs: Paul Watts; Education: Mrs. A. T. Anderson, 540 Ave. F SE, Winter Haven 33880; Evangelism: Robert Standifer; Health and Welfare: Henry Schmidt; Higher Education and Campus Ministries: Hazel Haley, 813 E. Vistabula, Lakeland 33801; Missions: Vernon Queen; Stewardship: Hoyt Barnett, 2721 Derbyshire, Lakeland 33803; Worship: Mrs. Bruce Lindquist, 72 Lake Morton Dr., Lakeland 33803.

Secretaries:

Christian Enlistment: Roy Harris; Communications: Robert Cromer, Box 474 Haines City 33844.

Others:

DLL: James Goff, 2407 E. Lake Hartridge Dr., Winter Haven 33880; Pres. UMW: Mrs. Ruth Baum, 1031 Clearview Av., Lakeland 33803; Pres. Youth Dept.: Ray Polk, 1905 Ft. King Rd., Dade City 33525; Rep. Youth Dept.:
Pres. Board of Missions: James Goff.

Melbourne District

District Superintendent, Ernest W. Newman, Chairperson

Coordinators:

Children: Mrs. Opal Wolff, Rt. 4, Box 175, Okeechobee 33472; Robert Brown; Youth: Gene Cross, 3 Oliphant Cir., Indialantic 32903; Adult: William Fisackerly III; John Cowart, 2920 Nicholson St., Titusville 32780; Family: Paul Cochran; Marshall Hyatt (3267 Lester Ave., Mims 32754.

Directors:

Church & Society: Ed McGahee; Raymond Watson, 1508 Ave. "E," Ft. Pierce 33450; Ecumenical Affairs: Dean Brown; Mrs. June Borowski, 500 W Free Ave., Melbourne 32901; Education: Mrs. Dorothy Unversaw, 825 10 Ave., Vero Beach 32960; Elwyn Burke; Evangelism: Frank Seibert; Dr. Wm. Hughlett, 809 Indian River Dr., Cocoa 32922; Health & Welfare: John Hires; Mrs. Virginia Bronson, 911 Espanola Way Melbourne 32901; Higher Education & Campus Ministries: James Ratcliff; Mrs. Ann Price, 525 S. Wildwood Ln., Melbourne 32901; Missions: Roy Ben Ridley; Mrs. Mona Clark, Rt. 1, Box 844, Melbourne 32935; Stewardship: Lee Davidson; John Cannon, 1284 St. Andrews Dr., Rockledge 32955; Worship: Robert Gisler; Mrs. Marjorie Hershey, 989 S. Atlantic Blvd., Cocoa Beach 32931.

Secretaries:

Christian Enlistment: Ernest Dorrell; Communications: Barron K. Brown.

Others:

DLL: John Favor, 375 Sherwood Ave., Satellite Beach 32937; Pres. UMW: Mrs. Joan Cottrell, 108 River Heights Dr., Cocoa 32922; Pres. Board of Missions: Arthur Beach, 817 Indian River Dr., Melbourne 32901; Pres. Youth Dept.: Rep. of Youth Dept.

Conf. Children's Coordinator: Mrs. Carole Apfel, 445 Indian Creek Dr., Cocoa Beach 32931.

Miami District

District Superintendent, Harold E. Buell, Chairperson

Coordinators:

Children: Mrs. Russell Seal, Jr., 6850 Cartee Rd., Miami 33158; Asso. Mrs. D. J. Moshier, 2400 S.W. 69 Ave., Miami 33135; Youth: Mrs. John L. Baker, Jr., 100 Edgewater Dr., Miami 33133; Asso.: Miss Carmen Socarras, 12937 S.W. 49 St., Miami 33165; Adult: Lester

Tallman; Asso.: Mrs. Florida Mae Murray, 1905 N.W. 62 St., Miami 33147; Family: J. U. Guerry.

Work Area Directors:

Church and Society: Franklin P. Smith; Ecumenical Affairs: Harold Rasmussen; Education: Ms. Suzanne Lynch, 8950 SW. 69 Ct., Apt. 206, Miami 33156; Evangelism: Newton Wise; Health & Welfare Ministries: Don March, 7515 S.W. 31 St., Miami 33135; Higher Education & Campus Ministries: Ms. Frances Koestline, 9950 S.W. 84 St., Miami 33143; Missions: Hubert Floyd; Stewardship: William Sims; Worship: David Scoates.

Secretaries:

Communications: Joseph Philbeck; Christian Enlistment: Tom Price, Jr.

Others:

DLL: Charles Pearce, 18345 SW 256 St., Homestead 33030; Pres. UMW: Mrs. Charles Monson, 8901 SW 198 Terr., Miami 33157; Pres. Board of Missions: James Peck, Plaza Bldg., Miami 33132; Pres. Youth Dept.: Rep. Youth Dept.: Sherlynn Sheppard, 10055 W. Indigo, Miami 33157; Music: Mrs. Charise Amidon Rand, 430 NE 55 St., Miami 33137; Razziel Vasquez.

Orlando District

District Superintendent, Eldon Simmons, Chairperson

Coordinators:

Children: Mrs. Opal Calhoun, 906 Alhambar Ct., Orlando 32804; Youth: Brad Dinsmore; Adult: James K. Rush, 2675 Lakeshore, Orlando 32803; Family Life: Mrs. Dan Gill, 3001 Lake Arnold Place, Orlando 32806.

Directors:

Church and Society: Larry Webb; Ecumenical Affairs: Harry A. Goddard; Education: John Flynn; Evangelism: John Brackman; Health and Welfare: George Watson; Higher Education and Campus Ministries: Dr. Rex Brown, 1140 Whitesell Dr., Winter Park 32789; Missions: Frank Edwards; Stewardship: L. T. Sapp, 5027 Gramont, Orlando 32809; Worship: Hugh Lake.

Secretaries:

Christian Enlistment: William A. Pickett; Communication: Charles Bruce.

Others:

President, District UMW: Mrs. M. O. Aldrich, 118 Magnolia Lane, Eustis 32627; President, District UMM: Robert Boone, 630 Albertson Pl., Orlando 32806; President, Board of Missions; James Layne, 1011 E. Colonia Dr., Orlando 32803; District Lay Leader: Charley H. Row, Jr., 2350 Derbyshire Rd., Maitland 32751; President, District Department of Youth Ministries: Diane Simmons; Representative, District Department of Youth Ministries: Mary Willsey.

Counselors:

Christian Social Concerns: John Gill; Ecumenical Affairs: Clare Hall; Education: Larry Drake, Box 819, Winter Park 32789; Evangelism: John Brackman; Missions: Frank Edwards; Stewardship: L. T. Sapp, 5027 Gramont Ave., Orlando 32809; Worship: Philip Norman.

Secretaries:

Christian Enlistment: Bill Pickett; Health & Welfare: George Watson; Higher Education: ; Publications: Charles Bruce; Urban Life: Lyman Kirkwood.

Others:

President, District WSCS: Mrs. M. O. Alrich, 118 Magnolia Lane, Eustis 32726; Secretary District WS Guild: Mrs. Delores Buss, 910 Golfview, Orlando 32804; President, District Board of Church Extension: James Layne 4101 Hargill Dr., Orlando 32806; District Lay Leader: James Layne, 4101 Hargill Dr., Orlando 32806; Treasurer: Arnold Howell, 33 E. Robinson, Orlando 32801.

St. Petersburg District

District Superintendent, W. S. Bozeman, Chairperson

Coordinators:

Children: Mrs. June Bastien, 5925 18 St. N, St. Pete 33714; Youth: Adult: Wilford S. Symons; Family Life: Mrs. M. David Hutchens, Jr., 12073 Ridge Rd., Largo 33540.

Directors:

Church and Society: John M. Fletcher; Ecumenical Affairs: Robert M. Temple, Jr.; Education: Mrs. E. C. Keboch, 467 1 Ave. N., St. Pete 33701; Evangelism: Charles E. Kinder; Health and Welfare: Laurence E. Hall; Higher Education and Campus Ministries: Earle Rabb; Missions: John A. Stroman; Stewardship: Allan R. Stuart; Worship: William H. Wolfe.

Secretaries:

Christian Enlistment: John L. Jones; Communication: Paul F. Andrus.

Others:

DLL: Ray Sirmons, 4101 14 St., NE, St. Pete 33703; Pres. UMW: Mrs. Eugene Turner, 9180 82 Ave. N., Largo 33542; Pres. UMM: Hiram Prouty, 2095 Temple Terrace, Clearwater 33516; Pres. Board of Missions: ; Treasurer: Herbert A. Utes, 900 43 Ave. NE, St. Pete 33703; Music Dir.: C. Frederick Harrison, 112 70 St. S., St. Pete 33707; Pres. Youth Dept.: Cliff Anders, 1701 Magnolia Dr., Clearwater 33516.

Sarasota District

District Superintendent, Paul Hartsfield, Chairperson

Coordinators:

Children: David Lindsay, Mrs. John Senderson, 388 1 Ave. S., Naples 33940; Youth: Larry Cook; Charles V. Banks, Jr., 2004 10 St.,

W., Palmetto 33561; Adult: Peter Whittier; Mitchel E. Hope, Box 553, Wauchula 33873; Family: Paul Dickinson; Mrs. J. O. Macbeth, Box 591, Sebring 33870.

Directors:

Church & Society: Robert E. Stevens; Mrs. John T. Arnold, Box 1734, Bradenton 33506; Ecumenical Affairs: R. H. Wheatley; Mrs. Carl Reilly, 3333 Wisteria Pl., Punta Gorda 33950; Education: Charles Trembly; Mrs. Jean Burke, 5078 Westminster Dr., Ft. Myers 33901; Evangelism: Kline Dickerson: Howard Potter, 372 Tihzani Venice 33595; Health & Welfare: Robert F. Hays; Mrs. Mack Deal, 806 E. Jersey, Lehigh Acres 33936; Higher Educ. & Campus Ministries: John Whitehead; Preston Adkins, 2480 Manasota Beach Rd., Englewood 33533; Missions: Richard Bingham; C. W. Bendigo, 4342 Pacific Cir., N, Fort Myers 33903; Stewardship: Odell Miley; Earl Houseberg, 2100 Doud St., Sarasota 33581; Worship: Lawrence J. Loveday; Mrs. John Harvey, 236 8 Ave., Dr., W., Bradenton 33505.

Secretaries:

Communications: Dewitt T. Farabee; Christian Enlistment: William A. Wicker.

Others:

DLL: Sheldon F. Coons, 621 NE Gardner Dr., Port Charlotte 33952; Pres. UMW: Mrs. Charles L. Hogen, 730 Coral Dr., Cape Coral 33904; Pres. UMM: Hoke S. Roberts, 3220 Palm Beach Blvd., Ft. Myers 33901; Pres. Board of Missions: William E. Robertson, 2155 Main St., Sarasota 33577; Pres. Youth Dept.: Miss Sherrie Prine, 1004 67 St., NW., Bradenton 33505; Rep. Youth Dept.: Bruce Virgin, 5072 Fairfield, Ft. Myers 33901.

Tallahassee District

District Superintendent, Robert B. Chapman, Jr., Chairperson

Coordinators:

Children: Miss Carole Rooks, 1700 N. Meridian Rd., Tallahassee 32303; Youth: Ron Daniels; Adult: Richard Johnston; Family Life: Jesse Baker.

Directors:

Church & Society: Harold Brown; Ecumenical Affairs: Ms. Pam Hammock, 2517 Williametta Dr., Tallahassee 32303; Education: Lee Rustin; Evangelism: Richard Fife; Health & Welfare: David Day; Higher Education & Campus Ministries; Edwin Hartz; Missions: David Brazelton; Stewardship: Harris Jones; Workshop: Austin Hollady.

Secretaries:

Christian Enlistment: William Caldwell; Communication; Frank Mason.

Others:

President, District UMW: Mrs. Wynelle Sachs; President, District Board of Missions: R. B. Chapman, Jr.; District Lay Leader: Thomas Drawdy, Sr., 1502 Dove Rd., Tallahassee 32303; President, Youth

Dept.: Donna Stiles, 2205 Tanglewood, Tallahassee 32303; Rep. Youth Dept.: Walter Lamb, Rt. 2, Box 50, Jasper 32052.

At Large:

W. Ray Finklea.

Tampa District

District Superintendent, Monroe C. Hatch, Chairperson

Coordinators:

Children: Mrs. Mitchell Florence, Box 217, Lutz 33549; Youth: Jeff Bowden, 121 N. Knight Ave., Brandon 33511; Adult: J. Crozier Inman; Family Life: Booker C. Short.

Directors:

Church and Society: Mrs. Harold Moore, 3107 W. Samonds Rd., Plant City 33566; Ecumenical Affairs: John T. Adams, Jr.; Education: ; Evangelism: J. C. Powell; Health and Welfare: D. D. Clewis; Higher Education and Campus Ministries: Walter N. Kalaf; Missions: Robert Fox; Stewardship: Lamar King, 3014 Euclid Ave., Tampa 33609; Worship: Mrs. B. M. Neuberger, 575 Marmora, Tampa 33606.

Secretaries:

Christian Enlistment: William O. Lipp; Communications: William P. Henry, Jr., 413 Granada, Tampa 33609.

Others:

DLL: J. Ed Smith, Box 1110, Tampa 33601; Pres. UMW: Mrs. James Yost, Rt. 8, Box 206, Tampa 33618; Pres. Board of Missions: Ralph E. Robison, 2619 DeLeon, Tampa 33609; Pres. UMM: Ray Sparlin, 509 Floribrasca Av., Tampa 33603; Rep. Youth Dept.: Reginald Black, 1309 N "A" St., Tampa 33606; Rep. Youth Dept.: Stephen M. Charnley, 1020 W. Ohio, Tampa 33603.

West Palm Beach District

District Superintendent, A. A. Hedberg, Chairperson

Coordinators:

Children: Elvis L. North; Youth: David B. McGaffic; Adult: Wayne Speakman, Mrs. Emma Taylor, 9201 W. Broward Blvd., #201 Plantation 33313; Family Life: Joseph W. Howell; Mrs. Thomas McCray, 1131 3 St., Riviera Beach 33404.

Directors:

Church and Society: Arthur Hawley, 7969 Normandy Dr., Miramar 33023; Kenneth C. Crossman; Ecumenical Affairs: Donald F. Padgett; Education: Mrs. Julian Renfro, 816 Ponce de Leon, Ft. Lauderdale 33316; Evangelism: Marvin R. Park, Jr.; Health and Welfare: W. Goddard Sherman; Higher Education and Campus Ministries: Wayne Hill, 716 NW 6 Dr., Boca Raton 33432; Dean Witten; Missions: Wm. W. Roughton; Mrs. Clayton Harless, 1500 Lucerne Ave. #1109, Lake Worth, 33440; Stewardship: E. D. McAlister, 3637

Merrill Ave., W. Palm Beach 33405; Charles P. Hamilton; Worship: J. Gordon Ralls; Ted Wheeler, 820 N. Fig Tree Lane, Ft. Lauderdale 33313.

Secretaries:

Christian Enlistment: Kendall M. Taylor; Communication: Miss Eunice H. Sluyter, One Las Olas Circle #1109, Ft. Lauderdale 33316; Urban Work: Kenneth C. Crossman.

Others:

DLL: Frank H. Furman, 900 NE 3 St., Pompano Beach 33060; Pres. UMW; Mrs. H. E. VanGelderens, 1411 Lake Placid Dr., Lake Worth 33460; Pres. Board of Missions: G. B. Hogan, Jr., 600 NE 3 St. Pompano Beach 33060; Pres. UMM: John Cowart, 840 SE 2 St., Belle Glade; Pres. Youth Dept.: Sue C. Holshouser, 581 S. Figtree Ln., Plantation 33317; Rep. Youth Dept.: Gwendlyn Wright, 1320 11 St., W. Palm Beach 33401.

APPOINTMENTS OF COMMISSIONED WORKERS

Carlsen, Mary, Ybor City Mission, Tampa 33605.
 Carr, Maureen D., United Methodist Hospital, 1640 Jefferson St., Jacksonville 32209.
 Crum, Nancy, Ybor City Mission, 3309 Fifteenth St., Tampa 33605.
 Dietz, Betty, 311 Washly St., #1512, Jacksonville 32202.
 Lehnus, Maria, Tampa United Methodist Centers, 3305 Fifteenth St., Tampa 33605.
 Martin, Betty Ann, Ybor City Mission, 3305 Fifteenth St., Tampa 33605.
 Mitchell, Jean F., Ybor City Mission, 1706 Crawford Cir., Tampa 33610.
 Navas, Rev. & Mrs. Hector, Tampa United Methodist Centers, 3305 Fifteenth St., Tampa 33605.
 Stentz, Jane C., 499 N.E. 44 St., Boca Raton 33432.
 Toskas, Mrs. Lillian, Ybor City Mission, 3304 Sanchez St., Tampa 33605.
 Vaughan, Betty Jo (Leave of Absence) 3106 Dellwood Dr., Orlando 32805.
 Wilson, Meredith S., 642 N.W. 13 St., #16, Boca Raton 33432.
 Wright, William, 4505 20 St. N., St. Petersburg 33714. (Leave of Absence)

Retired Deaconesses/Home Missionaries:

Avery, Mildred, 2946 S.W. First St., Miami 33135.
 Baker, Athalia A., 8014 N.W. 36 Ct., Miami 33147.
 Baker, Lena, 424 Lakeside Pk., Clearwater 33515.
 Ballou, Frances, Rt. 1, Box 269T, Arcadia 33821.
 Barber, Cleo, 1218 E. Flora St., Tampa 33604.
 Bryant, Francina, 210 Garden St., Orlando 32805.
 Green, Lottie, 17 N.E. 8 St., Gainesville 32601.
 Hill, Mary E., 1914 Fifth St., Sarasota 33577.
 Hoppock, Mearle R., 1102 Sunset Point Rd., Clearwater.
 Roa, Rev. & Mrs. Plutarco, 2708 First Ave., N. Indian Rocks 33535.
 Snell, Nelle, 545 Second Ave. S., St. Petersburg 33701.
 Yeager, Blanche, 2170 N.E. 51 Ct., Ft. Lauderdale 33308.

**MISSIONARIES: MEMBERS OF/OR ASSIGNED
TO THE FLORIDA CONFERENCE**

- Dr. and Mrs. Robert Bullard, Vellore Christian Medical College,
Vellore-2 North Arcot, South India.
- Miss Judy Butler, Hong Kong.
- Dr. Vela Cleveland, E.T.C.M. Hospital Kolar, Mysore State, India.
- Dr. and Mrs. Raymond DeHaimaut, Apartado Aereo 51092 Bogota,
Colombia.
- Rev. and Mrs. Robert Gebhart, Badenerstrasse 69, 8004 Zurich,
Switzerland.
- Mr. and Mrs. Howard Heiner, Chile.
- Miss Elizabeth Howell, Fukuoka Jo Gakuin, 35 Kami Osa, Fukuoka
816 Japan.
- Mr. and Mrs. Harry Newman, 1608 Carolina St., Durham, North Caro-
lina 27705.
- Miss Bethany Routh, Caixa Postal 6254, Curitiba, Parana, Brazil.
- Rev. and Mrs. John Tindell, East Anchorage U.M. Church, 7526 E.
17 St., Anchorage, Alaska 99504.
- Rev. and Mrs. Ewing Carroll, Box 5544, Kowloon, Hong Kong.
- Rev. and Mrs. Cyrus Dawsey, Rua D Pedro I 1004, Piracicaba, Est. de
S.P. Brazil.
- Mrs. Genevia Greenlee, Ybor City Mission, 3305 Fifteenth St., Tampa,
Fla. 33605.
- Miss Vera Hughlett, Ganta Mission, College of West Africa, Monrovia,
Liberia.
- Miss Jean Mitchell, Ybor City Mission, 3305 Fifteenth St., Tampa, Fla.
33605.
- Mr. and Mrs. Thomas Peters, Ludhiana Christian Medical College
and Hospital, Ludhiana, Panjab, India.
- Rev. and Mrs. David Scott, India.
- Rev. and Mrs. C. L. Spottswood, Jr., United Methodist Church, San
Jose, Mindoro, Philippines.
- Mrs. Lillian Toskas, Ybor City Mission, 3305 15 St., Tampa, Fla. 33605.
- Mr. and Mrs. James Wilmont, Pakistan.

PART II

ALPHABETICAL ROLL, PASTORAL RECORDS
AND CONFERENCE DIRECTORY

() Indicates person's relation to the conference.

Chronological Roll Abbreviations

| | |
|---------------------------------|--------------------------------------------|
| EUB—Evangelical United Brethren | MC—Member of Conference |
| OT—On Trial | FLCRMC—Florida Credit-Member of Conference |
| PM—Probationary member | S—Supernumerary |
| FC—Full Connection | RS—Retired Supply |
| T—Transfer | Stu—Student without pastoral Assignment |
| EF—Effective | R—Retired |
| RO—Recognition of Orders | AS—Approved Supply |
| RA—Readmitted | LP—Lay Pastor |
| AM—Associate Member | |

PASTORAL RECORDS

Appointments held before admission on trial or as associate member, as supply (lay pastor), and in other conferences are not recorded. DATE indicates year of appointment.

HONORARY

- Bishop (Ret.) James W. Henley, Box 2067, Lakeland 33803
 Bishop (Ret.) Edward J. Pendergrass, 15 Lake Hollingsworth Dr., Lakeland 33803
 Bishop Robert M. Blackburn, Box 10955, Raleigh, N. C. 27605
- ACEBO, BENITO**—(EF) 3215 W. Clifton, Tampa 33614 Span. Min.
 Cuba OT1965 FC1969 D1968 E1969 Yrs.Serv.M.C.9 FLCRCM6
 T, 1968. Assoc Miami. Wesley, 1968. Span. Min., Tampa, 1972.
- ACKENHUSEN, R. E.**—(EF) 904 W. Linebaugh, Tampa 33612 Forest Hills
 Florida OT1945 FC1947 D1945 E1947 Yrs.Serv.M.C.29 FLCRCM29
 OT, 1945. Venice Nokomis Englewood, 1945. Eau Gallie, 1946. Jasper, 1948.
 Trinity, Tampa, 1952. First, Plant City, 1956. Broadway, Orlando, 1961. First,
 Hialeah, 1964. St. Pauls, Tallahassee, 1968. Lakewood, St. Pete., 11-15-70. Tampa,
 Forest Hills, 1971.
- ADAIR, ROBERT C.**—(R) 11777 90 Ave. N., Seminole 33542 Retired
 St. Louis OT1928 FC1930 D1928 E1930 Yrs.Serv.M.C.40.75 FLCRCM14.25
 T, 1955. Exec. Dir., Goodwill, St. Pete., 1955. Exec. Dir., Goodwill, Tulsa, Ok.,
 2-1-68. Retired, 1969.
- ADAMS, DAVID L.**—(EF) 885 NW 195th St., Miami 33169 Norland Asso.
 Ala.-W. Fla. OT1957 FC1959 D1957 E1959 Yrs.Serv.M.C.17 FLCRCM.75
 T 8-15-73, Norland Asso. 1973
- ADAMS, JOHN T., JR.**—(EF) Rt. 1, Box 355, Odessa 33556 Keystone
 Florida OT1939 FC1941 D1941 E1942 Yrs.Serv.M.C.35 FLCRCM35
 OT, 1939. White Springs; 1939. E. Madison, 1941. Chaplain, Army, 1943. Garden
 City-Hutto, 1946. Seville-Pierson, 1947. Oviedo-Geneva, 1948. Clewiston,
 1950. Northwood, WPB, 1952. Tarboux Mem., Miami, 1957. First, Sanford, 1960.
 Winter Garden, 1964. Palatka, St. James, 1966. First, Punta Gorda, 1969, Key-
 stone, 1973.
- ALBERT, HAROLD E.**—(EF) 14-B Pendleton Rd., Clemson, S.C. 29631 Clemson
 Virginia LI1954 FC1960 DEUB E1960 Yrs.Serv.M.C.14 FLCRCM
 T, 1969. F. S. C., 1969. Prof., Clemson, 9-1-1970.

- ALBURY, G. RICHARD**—(EF) 3801 21 Ave. S., St. Pete, 33711 Child's Park
Florida OT1964 FC1968 D1964 E1968 Yrs.Serv.M.C.10 FLCRCM10
OT, 1964. Student, Duke, 1964. Southwest, Gainesville, 1966. Asso., First, Lake
Wales, 1968; St. Pete., Child's Pk., 2-1-73.
- ALDRIDGE, W. G.**—(R) 1004 26th St. W., Bradenton Retired
Toronto OT1905 FC1911 D E1911 Yrs.Serv.M.C.19.25 FLCRCM10.25
T, 1930. Trinity, Jacksonville, 1938. Hialeah, 1941. Stuart, 1945. Retired, 1949.
- ALFONSO, MARIO J.**—(EF) Box 636, Auburndale 33823 First
Florida OT1954 FC1958 D1954 E1958 Yrs.Serv.M.C.20 FLCRCM20
OT, 1954. Student, Candler, 1954. Asso., Hyde Park, Tampa, 1955. Rudy Mem.,
1958. First, New Smyrna Bch., 1965. Clearview, St. Pete., 1968. Broadway,
Orlando, 1970; Auburndale, 1973.
- ALLEN, ROBERT L.**—(R) 125 56 Ave. S., St. Petersburg 33705 Retired
Tennessee OT1915 FC1917 D1917 E1919 Yrs.Serv.M.C.44.75 FLCRCM41.75
Parrish-Wimauma, 1918. Groveland, 1920. Seminole Hts., 1921. First, W P B, 1935.
Trinity, Miami, Oct., 1938. First, St. Pete., 1944. Tampa District, 1955. Retired,
1960.
- ALLERS, NORMAN T.**—(EF) 2300 Haley Ln., Sarasota 33581 Trinity
W. Virginia OT1952 FC1954 D1952 E1954 Yrs.Serv.M.C.22 FLCRCM8
T, 1966. Asso., St. Lukes, St. Pete., 1966. Oak Crest, Jacksonville, 1970; Trinity,
Sarasota 1973.
- ALLEY, RAYMOND A.**—(EF) Box 3767, Lakeland 33802 Asso. Coun. Dir.
Florida OT1933 FC1935 D1935 E1937 Yrs.Serv.M.C.41 FLCRCM41
OT, 1933 Melrose, 1933. Trenton-Chiefland, 1934. Wagg Mem., W P B., 1936.
Groveland-Mascotte, 1940. Pompano, 1942. Ft. Pierce, 1945. Southside, Jackson-
ville, 1950. D. S. Lakeland, 1956. First, Ocala, 1961. D. S. Melbourne, 1965.
St. Pete., Allendale, 1971; Asso., Coun. Dir., 1973.
- ALMAND, ASHTON A.**—(R) 30 Jasmine Dr., DeBary 32713 Retired
N. England OT1946 FC1948 D1946 E1948 Yrs.Serv.M.C.27 FLCRCM12
T, 1947. Assist., White Temple, 1946. Pompano Bch., 1948. College Hts., 1953.
Asso. Treas., Div. of World Missions, 1957. Treas., Gen. Bd. of Missions, 1960.
Vice-Pres., Fin. Affairs, W. Va. Wesleyan College, 9-1-68. Children's Home, 1971;
Retired, 1973.
- ALMAND, HOWARD W.**—(EF) Drawer C, Carabelle 32322 Carabelle
Florida AM1970 FC D1968 E Yrs.Serv.M.C.4 AS 4 FLCRCM4 AS 4
LIC., 1965. AM, 1970. Chaires, Tallahassee, 1969, Carabelle 8-21-72.
- AMARO, OVIDIO**—(EF) 17901 NW 37 Ave., Carol City 33054 Carol City, Hispanic
Cuba OT1955 FC1957 D1955 E1957 Yrs.Serv.M.C.19 FLCRCM3
T, 1971. Polk Co. Span. Min., 1971, Carol City, Hispanic 1974.
- ANDERSON, A. J.**—(RS) 2 Watson Ave., Arcadia 33821 Pleasant Hill
Florida OT1948 FC1950 D1943 E1946 Yrs.Serv.M.C.20.50 FLCRCM20.50
OT, 1948. Retired, 1969.
- ANDERSON, JACK**—(R) 1017 San Luis Rd., Tallahassee 32304 Retired
Holston OT1921 FC1925 D1925 E1927 Yrs.Serv.M.C.41.75 FLCRCM17.25
T, 1939. Trinity, Tallahassee, 1939. Gainesville, First, 1944. T. South Georgia,
1946. T, 1953. White Temple, Miami, 1953. Southside, Jacksonville, 1956. First,
Ft. Myers, 1961. Retired, 1963.
- ANDRUS, PAUL F.**—(EF) 112 70 St., S, St. Pete. 33707 Asso., Pasadena
Florida OT1968 FC1973 D1968 E1973 Yrs.Serv.M.C.6 FLCRCM6
OT, 1968. Student, Candler, 1968. Pasadena, Asso., 1971.
- ASHWORTH, W. J.**—(R) 31 Pleasant Ridge, Asheville, N.C. 28805 Retired
Florida OT1930 FC1932 D1932 E1934 Yrs.Serv.M.C.26 AS 2.50 FLCRCM26 AS 2.50
Venice-Nokomis, 1929. Inverness, 1933. Sulphur Springs, 1934. Apopka, 1937.
Seminole, 1939. Greensboro, 1940. Auburndale, 1942. Avon Park, 1946. Fleming
Street, Key West, Nov., 1949. Titusville, 1952. Community, Ft. Pierce, 1954. Wes-
ley Community, Gainesville, 1955. Retired, 1956.
- ATCHLEY, ROBERT W.**—(EF) 1400 Univ. Blvd. N., Jacksonville 32211 Arlington Asso.
Florida PM1971 FC D1971 E Yrs.Serv.M.C.3 FLCRCM3
PM, 1971. Student, Meth. Theol. Sem., 1971, Arlington Asso., 1974.

- ATHEARN, GUY S.**—(EF) Box 96, Bronson 32621 Bronson
 Florida OT1954 FC1961 D1957 E1961 Yrs.Serv.M.C.20 FLCRCM20
 OT, 1954. Pt. Orange, 1954. Pierson, 1956. Livingston Mem., Daytona Bch., 1958.
 Orange Hts., Lakeland, 1961. Inman Mem., Jacksonville, 1964. Orlo Vista (Re-
 named Kirkman Rd.), 1965. Hawthorne, 1-1-69. Bronson, 1971.
- AUSTIN, H. STEWART**—(R) 1824 Funston St., Hollywood 33020 Retired
 Florida OT1932 FC1934 D1934 E1936 Yrs.Serv.M.C.37.50 AS .25 FLCRCM37.50
 AS .25
 OT, 1932. Ft. White, 1932. Exten. Sec., Bd. of Educ., 1936. Citra, 1939. Seminole,
 1940. Allapattah, 1943. Livingston, Jacksonville, 1945. Northwood, W.P.B., 1949.
 Melbourne, 1952. Bryan Mem., Miami, 1955. Delray Beach, 1959. Wesley, Miami,
 1963. W. P. B., Waqa Mem., 1966. Retired, 1970.
- BAAS, H. C., JR.**—(EF) 3202 Atlantic Blvd., Jacksonville 32207 Peeler Mem.
 Florida OT1959 FC1962 D1960 E1962 Yrs.Serv.M.C.15 FLCRCM15
 OT, 1959. Student, Candler, 1959. Asso., First, Melbourne-Palm Bay, 1960. Palm
 Bay, 1962. Highlands, Jacksonville, 1965. Peeler Mem., Jacksonville, 1970.
- BAILEY, ROBERT M.**—(EF) Box 328, Sebastian 32958 Sebastian
 Florida OT1959 FC1961 D1959 E1961 Yrs.Serv.M.C.12 AS 3 FLCRCM12 AS 3
 OT, 1959. Bonita Springs-Estero, 1959. Greenville, 1961. Drew Pk., Tampa, 1963.
 Faith, Tampa, 1965. Located (Vol.), 1967. Readmitted, 1970. Gibsonton, 1970.
 Sabastian-Fellsmere 1971, Sebastian 1974.
- BAIN, DONALD L.**—(Stu) 2619 NW 11 Ave., Gainesville 32601 Student
 Florida OT1957 FC1962 D1957 E1962 Yrs.Serv.M.C.17 FLCRCM16
 OT, 1957. Student, Union, 1957. Tavernier, 1959. Leesburg, (Asso.) 1961. Interbay,
 Tampa, 1963. Lake Worth, St. Lukes 1967. Cokesbury, Margate, 1968. Haw-
 thorne, 1971, Student, U. of F., 1973.
- BAKER, JESSE L.**—(EF) Box 63, Jasper 32052 Jasper
 Florida OT1960 FC1963 D1960 E1963 Yrs.Serv.M.C.14 FLCRCM 14
 OT, 1960. Student, Perkins, 1960. Alturas, 1962. Sopchoppy, 1964. Christ, Miami,
 10-15-66. Jasper, 1971.
- BANKS, SAM A., JR.**—(EF) 11208 NW 11 Ave., Gainesville 32601 Univ. of Fla.
 Florida OT1951 FC1953 D1951 E1953 Yrs.Serv.M.C.23 FLCRCM8
 OT, 1951. Student, Candler, 1951. Naples, 1952. Student, Univ. of Chicago, 1955.
 Professor, Drew, 1959. J. Hillis Miller Health Center, Gainesville, 1962.
- BANTZ, WAYNE**—(S) 1334 Silberado, N. Lauderdale 33063 Supernumerary
 N. Indiana OT1957 FC1959 D1957 E1959 Yrs.Serv.M.C.16 FLCRCM4
 T, 6-15-69. Crocker Mem., Coral Springs, 1969; Supernumerary, 1973.
- BARBER, ROBERT R.**—(EF) 1510 Furman Rd., Jacksonville 32217 Lakewood
 Florida OT1955 FC1957 D1955 E1957 Yrs.Serv.M.C.19 FLCRCM19
 OT, 1955. Student, Candler, 1955. Oklawaha, 1957. Forest Hills, Quincy, 1958.
 Ruskin, 1962. Oviedo, 1966. St. Pete., Wesley Mem., 1968. Jacksonville, Lakewood
 9-30-73.
- BARNES, WILLIAM S.**—(Stu) 1175 Church St., Apt. 3, Decatur, Ga. 30030 Student
 Florida PM 1974 FC D1974 E Yrs.Serv.M.C. FLCRCM
 PM 1974, Student, Candler, 1974.
- BARRETT, ALLEN L.**—(EF) 10780 SW 56 St., Miami 33165 Westwood
 Central N.Y. OT1943 FC1945 D1944 E1945 Yrs.Serv.M.C.30 FLCRCM14
 T, 1960. Florida City, 1959. Ojus, Miami, 1963. Sabbatical, 1968. Asso., St.
 Pauls, Eau Gallie, 1969. Miami, Westwood, 1972.
- BARTLETT, ALLEN E.**—(R) 12113 N. Edison Ave., Tampa 33612 Retired
 Michigan OT1941 FC1945 D1942 E1945 Yrs.Serv.M.C.28 FLCRCM21.50
 T, 1947. Asst., First, Tampa, 11-1-47. Manatee, 1948. Miami Springs, 1952.
 Northside, St. Pete., 1955. Nebraska Ave., 1957. Belmont Park, Clearwater, 1962.
 Dir., Lakeland Dist. Parish, 1964. Hudson, 1966. Retired, 1969.
- BARTLETT, JAMES E., JR.**—(R) 2447 Ecuadorian Way, Clearwater 33515 Retired
 Michigan OT1935 FC1937 D1936 E1937 Yrs.Serv.M.C.33.75 FLCRCM20
 T, 1941. Asst., First, Orlando, 1941. Euclid Ave., St. Pete., 1942. Chaplain, 1943.
 Groveland, 1946. Melbourne, 1948. Haines City, 1952. Cocoa, 1956. Div. of Nat.
 Missions, 1961. Retired, 1969.

- BAUER, R. PAUL**—(EF) Box 265, Hobe Sound 33455 Hobe Sound
PM Florida 1974 FC D1974 E Yrs.Serv.M.C. FLCRCM
PM1974, Hobe Sound 1974.
- BAUGHER, JAMES W.**—(EF) 334 NW Wesley Ln., NPC Venice 33595 N. Pt. Charlotte
S. Illinois OT1955 FC1959 D1957 E1959 Yrs.Serv.M.C.19 AS 4 FLCRCM14
T, 1960. White City-Pt. St. Lucie, Ft. Pierce, 1960. Pt. St. Lucie, 1961. Canal Point,
1964. Trinity Asso., Miami, 1965. Miami, Lakeview, 1966. Pompano Bch., N.
District, 1970. N. Pt. Charlotte, 1971.
- BAUGHN, W. TIM**—(EF) Box 273, Micanopy 32667 Micanopy Circuit
Florida PM1971 FC D1971 E Yrs.Serv.M.C.3 FLCRCM3
PM, 1971. Student, Asbury, 1971.
- BEAVER, ALAN L.**—(EF) 411 W. Turner, Clearwater 33516 Asso. First
Florida PM1969 FC1973 D1969 E1973 Yrs.Serv.M.C.5 FLCRCM5
PM, 1969. Student, Candler, 1969. Curlew, 1971; Clearwater, First Asso., 1973.
- BELL, S. PARIS**—(R) 4401 NW 41 St. #201, Ft. Lauderdale 33313 Retired
W. Virginia OT1929 FC1931 D1933 E1933 Yrs.Serv.M.C.41.75 FLCRCM18.75
T, 1952. First, Ft. Lauderdale, 9-1-1952. Community, Daytona Beach, 1958. First,
Pompano Beach, 1963. St. Pete., Allendale, 1968. Retired, 1971.
- BELYEU, OSBORN C.**—(EF) 118 King St., St. Augustine 32084 First
Florida OT1950 FC1952 D1951 E1952 Yrs.Serv.M.C.24 FLCRCM24
OT, 1950. Student, Candler, 1950. Glen Myra, Jacksonville, 1951. Northshore,
1952. Dunedin, 1956. Ortega, 1959. Miami Springs, 1963. Plantation, 1967. St.
Augustine, First, 1970.
- BENITEZ, CESAR M.**—(EF) 7437 S. Waterway Dr., Miami 33155 Hispanic-Coral Way
Florida AM1969 FC D1946 E1948 Yrs.Serv.M.C.5 AS 25 FLCRCM5 AS 10
LIC., 1943. AM, 1969. Dist. Spanish Work, W P B., 1969. Zolfo Spgs.-Hardee Mis-
sion, 1971. Miami, Grace, Hispanic 1972; Coral Way, Hispanic, 1973.
- BENNION, JOHN N.**—(EF) 194 Ohio Rd., Lake Worth 33460 St. Luke's
Florida OT1953 FC1956 D1955 E1957 Yrs.Serv.M.C.21 FLCRCM21
OT, 1953. Ocklawaha, 1953. Interlachen, 1954. Bronson, 1955. Webster, 1958.
Baldwin-Bryceville, 1959. Springhead, 1963. Edgewood, Ft. Myers, 1965. Moore
Haven, 1969. St. Luke's, Lake Worth, 1972.
- BIDLE, BILL**—(Stu) Box 275, Kingston, Ga. 30145 Student
Florida PM1974, FC D1974 E Yrs.Serv.M.C. FLCRCM
PM1974, Student, Candler 1974.
- BILLKER, FRANK G.**—(Stu) 234 Valley Rd., Clifton, N. J. 07013 Student
Florida PM1974 FC D1974 E Yrs.Serv.M.C. FLCRCM
PM1974, Student, Drew 1974.
- BINGHAM, RICHARD**—(EF) 1316 Archdale, Lehigh Acres 33936 Lehigh Acres
Florida OT1965 FC1968 D1965 E1968 Yrs. Serv.M.C.9 FLCRCM9
OT, 1965. Student, Candler, 1965. New Smyrna Bch., Coronado, 1967. Asso.,
Pasadena, 1969. Lehigh Acres, 1970.
- BIRD, JOHN S.**—(EF) 6408 Lafayette Rd., Bradenton 33507 Christ
W. Virginia OT1954 FC1956 D1954 E1956 Yrs.Serv.M.C.20 FLCRCM10
T, 1964. Asso., Southside, Jacksonville, 1964. Miami, Peace-Trinity, 1966.
Bradenton, Christ, 1972.
- BLACK, RICHARD A.**—(EF) 13400 78 Ave., N. Seminole 33542 Oakhurst
Ohio OT1944 FC1947 D1944 E1947 Yrs.Serv.M.C.30 FLCRCM6.50
T, 1967. Seminole, Oakhurst, 1967.
- BLACKBURN, HENRY W.**—(R) 125 56 Ave., S., St. Pete. 33705 Retired
Florida OT1923 FC1925 D1924 E1927 Yrs.Serv.M.C.43.50 FLCRCM43.50
Asso., Trinity, Miami and Miami Bch., 1923. Miami Bch., 1924. Trinity, Tampa,
1928. Bradenton, 1931. P. E., Lakeland Dist., 1934. Ocala, 1938. Gainesville,
1939. D. S., Miami Dist., 1944. First, Clearwater, 1950. D. S., W P B., 1956. Ex.
Sec., Church Extension, 1962. Ex. Sec. Board of Missions, 1965. Retired, 1967.
- BLACKBURN, ROBERT F.**—(EF) 2138 E. Palma Cir., W. P. B. 33406 Good Shepherd
Indiana OT1966 FC1968 D1966 E1968 Yrs.Serv.M.C.8 FLCRCM7
T, 1967. Ft. Lauderdale, First Asso., 1967. WPB., Good Shepherd, 1968.

- BLACKBURN, ROBERT M.**—(EF) Box 10955, Raleigh, N. C. 27605 Bishop
Florida OT1943 FC1945 D1943 E1944 Yrs.Serv.M.C.29 FLCRCM29
OT, 1943. Boca Grande, 1943. Chaplain, 1944. Asst., First, Orlando, 9-1946. Mt. Dora, 1949. Trinity, Deland, 1953. First, Jacksonville, 1960. Orlando, First, 1968. Elected a Bishop, The United Meth. Church, 7-14-72.
- BLACKBURN, ROBERT M., JR.**—(Stu) 1384 Harvard Rd., Atlanta, Ga. 30306 Student
Florida PM1974 FC D1974 E Yrs.Serv.M.C. FLCRCM
PM1974, Student, Candler 1974.
- BLACKWELL, LOUIS B.**—(R) 636 NW 13 St., Apt. 13, Boca Raton 33432 Retired
Florida OT1938 FC1940 D1940 E1943 Yrs.Serv.M.C.31 FLCRCM31
OT, 1938. Ft. Ogdan-Nocatee, 1938. Venice-Nokomis, 1939. Student, Vanderbilt, 1941. Enterprise, 1942. Arlington, 1943. Alachua, 1947. Concord Pk., 1950. Titusville, 1954. Ormond Beach, 1960. Wagg Mem., W. P. B., 1965. Boynton Beach, First, 1966. Madison, 1967. Sabbatical, 1968. Retired, 1969.
- BLAIR, GULDMAR J.**—(EF) 1400 Nowell St., Orlando 32808 Pine Hills
Florida OT1963 FC1966 D1962 E1964 Yrs.Serv.M.C.11 AS 5 FLCRCM11 AS 5
OT, 1963. Liberty Ct., Hosford, 1963. Inverness, 1964. Perry, First, 1970. St. Pete., Albright, 1972. Pine Hills, 1974.
- BLAIR, WILLIAM T.**—(EF) Box 509 Live Oak 32060 First
Detroit OT1943 FC1947 D1945 E1948 Yrs.Serv.M.C.31 FLCRCM28
T, 1946. Canal Point, 1946. Wagg Mem., WPB., 1948. St. Paul's, Tallahassee, 1955. Grace, Miami, 1959. Mt. Dora, 1962. Chattahoochee, 1966. Live Oak, 1970.
- BLAKE, J. WITHERS**—(R) 2826 Central Ave., Tampa 33602 Retired
N. Georgia OT1921 FC1923 D1923 E1925 Yrs.Serv.M.C.44 FLCRCM42
Dade City, 1923. Anderson Mem., Jacksonville, 1925. Hollywood, 1926. Avondale, 1927. Monticello, 1928. New Smyrna, 1931. Plant City, 1935. P. E., Lakeland, 1938. Clearwater, 1943. D. S., Tallahassee, 1946. D. S., Jacksonville, 1950. Trinity, Miami, 1952. Seminole Hts., 1956. Dade City, 1962. Retired, 1965.
- BLANCHARD, RICHARD E.**—(EF) 225 Hawthorne Dr., Lake Pk. 33403
Riviera Bch. First
N. Georgia OT1948 FC1950 D1949 E1950 Yrs.Serv.M.C.26 FLCRCM24
T, 1950. Assist., First, Orlando, 1950. Wesley, Miami, 1952. First, Ft. Lauderdale, 1958. Trinity, Miami, 1961. Palma Ceia, 1965. Jacksonville, First, 1968. Riviera Beach, First, 1972.
- BLEDSON, ROBERT D.**—(EF) 1126 E. Silver Spgs. Blvd., Ocala 32670 First
Florida OT1953 FC1955 D1954 E1955 Yrs.Serv.M.C.21 AS 4 FLCRCM21 AS 4
OT, 1953. Student, Candler, 1953. Methodist Temple, Lakeland, 1955. Haines City, 1959. Spring Glen, Jacksonville, 1963. Eau Gallie, St. Paul's, 1966. First, Ocala, 1969.
- BLITCH, JAMES W.**—(EF) 142 Jackson St., Orlando 32801 Asso., First
Florida OT1934 FC1937 D1937 E1939 Yrs.Serv.M.C.40 FLCRCM23.50
OT, 1934. Student, Asbury, 1934. Zolfo Springs, 1935. T, to W. N. Carolina, 10-38. T, 3-1-55. Ley Mem., Key West, 1955. Avondale, Jacksonville, 1958. First, Bartow, 1964. Brooksville, 1968. Orlando, First, Assoc., 1971.
- BLITCH, KENNETH C.**—(EF) 6100 Memorial Hwy., Tampa 33615 Wesley Mem.
Florida OT1963 FC1967 D1963 E1967 Yrs.Serv.M.C.11 FLCRCM11
OT, 1963. Student, Candler, 1963. Asso., First, Winter Pk., 1965. Grace, Orlando, 10-15-66. Wesley Mem., Tampa, 9-1-70.
- BLOMQUIST, ALBERT G.**—(EF) Box 1699, Coral Gables 33134 First Asso.
Florida PM1972 FC D1972 E Yrs.Serv.M.C.2 FLCRCM2
PM, 1972. Student, Duke, 1972. Coral Gables, First Asso., 1974.
- BLOW, PERCY L.**—(R) 930 Tangelo Cir., Bartow 33830 Retired
S. Florida OT1940 FC1942 D1942 E1945 Yrs.Serv.M.C.31.25 FLCRCM31.25
OT, 1940. Ft. Myers, 1940. Student, 1941. Bartow-Taft, 1945. Supernumerary, 1947. Bartow, Academy, 1948. Bartow Ct., 1949. N. Lakeland, 1951. Plant City Ct., 1955. N. Lakeland-Bowen, 1965. Zion, Ocala, 1967. Ocala Parish, 1969. Clearwater, Mt. Zion, 1970. Eustis-Bartley Temple, 10-14-71. Retired, 1972.
- BOAZ, RUSSELL**—(R) 2506 N. Westmoreland Dr., Orlando 32804 Retired
Tennessee OT1938 FC1942 D1940 E1942 Yrs.Serv.M.C.28 FLCRCM5
T, 1961. Avon Park, 1961. Groveland, 1964. Retired, 1966.

- BOEGEN, RAYMOND W.**—(EF) 901 SW 70 Way, N. Lauderdale 33458 N. Lauderdale
Florida OT1967 FC1970 D1967 E1970 Yrs.Serv.M.C.7 FLCRCM7
OT, 1967. Student, Candler, 1967. Asso., Rader Mem., 1969. Carol City, 1971.
N. Lauderdale, 1974.
- BOGGS, ROBERT C.**—(EF) 3120 Hendricks Ave., Jacksonville 32207 Southside
Florida OT1941 FC1943 D1942 E1943 Yrs.Serv.M.C.33 FLCRCM33
OT, 1941. Conf. Dir. of Youth Work, 1941. Asst., First Ave., St. Pete., 1945.
Largo, 1946. Trinity, St. Pete., 1950. Dunedin, 1953. Lake Wales, 1956. First,
WPB, 1963. DS, Tampa, 1967; Southside, Jacksonville, 1973.
- BOOTH, NORMAN E.**—(Stu) 2404 Tamarack Dr., Tallahassee 32303 Student
Florida OT1958 FC1961 D1959 E1961 Yrs.Serv.M.C.16 FLCRCM16
OT, 1958. Student, Candler, 1958. Forest View, Jacksonville, 1961. Jasper, 1963.
Gray Mem., Tallahassee, 1965. Student, FSU, 1966.
- BOREN, AMOS L.**—(R) 400 N. 35 Ave., Hollywood 33021 Retired
Indiana OT1926 FC1932 D1931 E1932 Yrs.Serv.M.C.46.25 AS 1 FLCRCM13
T, 1960. Hollywood Hills, 1959, Retired 1-1-73.
- BOTTEN, DONALD L.**—(EF) Box 309, Hallandale 33009 Hallandale
Florida PM1972 FC D1972 E Yrs.Serv.M.C.2 FLCRCM2
PM, 1972. Student, Candler, 1972; Hallandale, 1973.
- BOURN, GEORGE F.**—(EF) 3713 Main Hwy., Miami 33133 Bryan Mem.
So. Cal.-Ariz. OT1959 FC1962 D1959 E1962 Yrs.Serv.M.C.15 FLCRCM8
T, 1966. Tampa, St. John's, 1966. Auburndale, 1969, Bryan Mem., 1973.
- BOWDOIN, HERBERT L.**—(EF) Box 77, Orlando 32802 Conf. Evan.
Florida OT1952 FC1955 D1953 E1955 Yrs.Serv.M.C.22 FLCRCM12
OT, 1952. Student, Eden Seminary, 1952. Candler, 1954. Asbury, Bartow, 1955.
Conf. Evan., 1959. Wesley Mem., Jacksonville, 1962. Conf. Evan., 1965.
- BOWEN, HAROLD K.**—(EF) 5334 Kings Road N., Jacksonville 32205 Inman Mem.
Florida AM1969 FC D1963 E1966 Yrs.Serv.M.C.5 AS 5 FLCRCM5 AS 5
LIC., 1959. AM, 1969. Inman Mem., Jacksonville, 1969.
- BOWERS, FRED A.**—(EF) Box 98, Seville 32090 Seville
Florida OT1968 FC1971 D1968 E1971 Yrs.Serv.M.C.6 FLCRCM6
OT, 1968. Student, Candler, 1968. Miami, Asso., N. Hialeah, 1970. Pt. Tampa-
Interbay, 1971; Seville, 1973.
- BOYD, P. M.**—(R) 501 N. Ocean St., Apt. 508, Jacksonville 32202 Retired
Florida OT1930 FC1932 D1932 E1934 Yrs.Serv.M.C.31 AS 1 FLCRCM31 AS 1
Asst., First, Orlando, 1930. College Hts., 1933. First, Jacksonville, 1936. D. S.,
Tampa, 1941. First Ave., St. Pete., 1945. First, Jacksonville, 1946. D. S., Miami,
1955. Retired, 1961.
- BOYE, GLENN E.**—(EF) 831 Bluebird Ave., Miami Spgs. 33166 Miami Springs
Holston OT1940 FC1942 D1941 E1942 Yrs.Serv.M.C.33.75 AS 4 FLCRCM8
T, 1966. Ft. Myers, Wesley Mem., 1966. Miami Springs, 1971.
- BOYER, WILLIAM J.**—(EF) 458 E. University Ave., Orange City 32763 Orange City
Florida PM1969, D1969, Discontinued 3-15-73. RA 1974. Yrs.Serv.M.C.3.75
FLCRCM3.75
Orange City, 1974.
- BOYETTE, HERMAN O.**—(EF) Box 668 Alachua 32615 First
Florida OT1950 FC1952 D1952 E1953 Yrs.Serv.M.C.24 FLCRCM24
OT, 1950. Student, Asbury, 1950. Edgewood, Fort Myers, 1952. Okeechobee, 1954.
Havana, 1957. Starke, 1959. Bushnell, 1961. Aldersgate, Jacksonville, 1965. Key
West, Fleming St., 1966. Bowling Green, 1968; Alachua, 1973.
- BOZEMAN, W. S.**—(EF) 945 40 Ave. N., St. Petersburg 33713 Dist. Supt.
Florida OT1943 FC1945 D1945 E1946 Yrs.Serv.M.C.31 AS 3 FLCRCM31 AS 3
OT, 1943. Student, Candler, 1943. Moore Haven-Clewiston, 1945. Haines City,
1949. Grace, Miami, 1952. First, Tampa, 1959. D. S., WPB., 1964. Clearwater,
First, 1968. D. S., St. Pete., 1974.
- BRABHAM, JOHN R.**—(EF) 6501 N. Miami Ave., Miami 33150 Grace
Florida OT1953 FC1956 D1953 E1956 Yrs.Serv.M.C.21 FLCRCM21
OT, 1953. Student, Candler, 1953. Trinity, Palatka, 1956. Starke, 1961. Davie,
1966. Hendricks, 1969. Miami, Grace, 1971.

- BRABHAM, SPIVEY M.**—(EF) 2551 Havendale Blvd. N.W., Winter Haven 33880 Trinity Florida OT1955 FC1960 D1958 E1960 Yrs.Serv.M.C.19 AS 4 FLCRCM19 AS 4 OT, 1955. Webster, 1955. Epworth, Jacksonville, 1958. Live Oak, 1962. Lockhart, 1967. Pahokee, 1970; Disability, 1973. Winter Haven, Trinity, 1974.
- BRACKMAN, JOHN M.**—(EF) 600 S. Grove St., Eustis 32726 First N. Georgia OT1953 FC1955 D1954 E1956 Yrs.Serv.M.C.21 FLCRCM18 T, 1956. Zellwood, 1956. Apalachicola, 1959. Hendrix Mem., Jacksonville, 1964. Eustis, 1968.
- BRACKMAN, WM. L., JR.**—(EF) 336 S. Halifax Dr., Ormond Beach 32074 First N. Georgia OT1952 FC1954 D1954 E1956 Yrs.Serv.M.C.22 FLCRCM18 T, 1956. Holden Hts., Orlando, 1956. Maitland, 1961. Ft. Meade, 1965. New Port Richey, First, 1966. Ormond Beach, First, 1972.
- BRADY, TROY R.**—(R) Singers Glen, Virginia 22850 Retired W. Va. LI1931 FC1934 DEUB E1934 Yrs.Serv.M.C.37 FLCRCM13.75 T, 1957. Immanuel, Bradenton, 1957. St. Andrews, Winter Park, 1968. Retired, 1971.
- BRAZELTON, DAVID L.**—(EF) 3727 Fermanagh Cir., Tallahassee 32303 Killlearn Florida OT1968 FC1970 D1968 E1970 Yrs.Serv.M.C.6 FLCRCM6 OT, 1968. Student, Candler, 1968. Tallahassee, Killlearn, 1969.
- BREDEMEIER, C. W. A.**—(EF) Box 288, Crystal Bch. 33523 Fla. Faith Miss. Fdn. Florida LI1934 FC1935 DEUB E1935 Yrs.Serv.M.C.40 FLCRCM1.75 LIC., 1934. Carman Ave., Tampa, 1932. Limona, 1937-42. Limona Village Chapel, 1951-57. Conf. Supt., 1951-55. Crystal Beach Community Church, 1957.
- BREUER, ROBERT W.**—(EF) 419 NE 1 St., Gainesville 32601 First Asso. Florida PM 1973 FC D1973 E Yrs.Serv.M.C.1 FLCRCM1 PM 1973, Student, Union Theol. Sem. 1973, First Gainesville Asso., 1974.
- BREWER, DAVID T.**—(EF) 3900 N. State Rd. 7, Ft. Lauderdale 33313 Merrell Florida OT1959 FC1962 D1959 E1962 Yrs.Serv.M.C.15 FLCRCM15 OT, 1959. Student, Perkins, 1959. Highlands, Jacksonville, 1961. Palm Bay, 1965. WPB., Waag Mem., 1970. Merrell, 1974.
- BRIDGES, ROBERT T.**—(EF) Box 1142, Lake City 32055 Wesley Mem.—Mt. Tabor Florida PM1970 FC1974 D1970 E1974 Yrs.Serv.M.C.4 FLCRCM4 PM, 1970. Student, Asbury, 1970. St. Pete., Lakewood, Asso., 1972. Wesley Mem.—Mt. Tabor, 1974.
- BRILEY, JOHN A.**—(EF) 5630 Wesconnett, Jacksonville 32210 Wesconnett Florida OT1942 FC1944 D1942 E1944 Yrs.Serv.M.C.32 FLCRCM32 OT, 1942. Spring Lake, 1942. S. Miami, 1944. Fairfield, Jacksonville, 1947. Livingston, Jacksonville, 1950. Tamiami Temple, 1954. Anderson Mem., Jacksonville, 1959. First, Kissimmee, 1960. Pahokee, 1963. Wauchula, 1968. Silver Palm, Homestead, 1969. Mims, 1972; Bunnell, 1973.
- BRILL, R. L.**—(R) 226 4 Ave. N. #218, St. Pete., 33701 Retired Nebraska LI1914 FC1915 DEUB E1923 Yrs.Serv.M.C.36 FLCRCM6 T, 1953. Retired, 1959.
- BRITAIN, ROBERT M.**—(EF) Box 62, Largo 33540 First Wyoming OT1958 FC1961 D1958 E1961 Yrs.Serv.M.C.16 FLCRCM12 T, 1962. Palm Bch. Gardens, 1962. Largo, First, 1970.
- BROCK, ALVA H.**—(EF) 4444 5 Ave., N., St. Pete. 33713 St. Luke's Florida OT1952 FC1955 D1952 E1955 Yrs.Serv.M.C.22 FLCRCM22 OT, 1952. Student, Garrett, 1952. Asso., Winter Pk., 1953. Clearview, St. Pete., 1955. Lakewood, Jacksonville, 1961. Ortega, 1966. St. Pete., St. Luke's, 1970.
- BROOKS, HAROLD L.**—(EF) 4845 NE 25 Ave., Ft. Lauderdale 33308 Christ Kentucky OT1955 FC1958 D1955 E1958 Yrs.Serv.M.C.18.50 FLCRCM17 T, 1957. Asso., Christ, St. Pete., 1957. Peeler Mem., Jacksonville, 1962. Christ, Ft. Lauderdale, 1965.
- BROOKS, WILLIAM E.**—(EF) 6901 Main St., Jacksonville 32208 Main Street Florida OT1956 FC1958 D1956 E1958 Yrs.Serv.M.C.18 FLCRCM18 OT, 1956. Student, Westminster, 1956. St. Mark's, St. Pete., 1958. Ojus, 1961. Asso., Pk. Temple, Ft. Lauderdale, 1963. Maitland, 1965. Davis, 1969; Jacksonville, Main Street 1973.

- BUIE, GEORGE A., III**—(EF) 1326 Husson Ave., Palatka 32077 Trinity
 Florida PM1970 FC1973 D1970 E1973 Yrs.Serv.M.C.4 FLCRCM4
 PM, 1970. Student, Candler, 1970. Lakeland, First, Asso., 1971; Palatka, Trinity
 1973.
- BURKE, ELWYN**—(EF) 1400 Breeze Ln., Melbourne 32935 Emmanuel
 W. Virginia OT1949 FC1952 D1951 E1952 Yrs.Serv.M.C.25 FLCRCM7
 T, 1967. Labelle, 1967. S. Tallahassee Par., 1970 Leon-Wakulla Par., 1971. Mel-
 bourne, Emmanuel, 1972.
- BURTON, J. R., JR.**—(EF) 467 1 Ave. N., St. Pete. 33701 Asso., Christ
 Florida PM1969 FC1973 D1969 E1973 Yrs.Serv.M.C.5 AS 1 FLCRCM5 AS 1
 PM, 1969. Student, Candler, 1969. Ormond Bch., First, Asso., 1971. St. Pete.,
 Christ, Asso., 1972.
- BUSEY, HAROLD B.**—(EF) 149 Tahiti, Marco Island 33937 Marco
 Florida PM1971 FC D 1971 E Yrs.Serv.M.C.3 FLCRCM3
 PM, 1971. Student, Candler, 1971, Lakeland First Asso., 1973. Marco, 1974.
- BYERS, JULIUS C.**—(EF) 545 E. Campus Cir., Ft. Lauderdale 33312 Melrose Pk.
 S. Georgia OT1956 FC1958 D1956 E1958 Yrs.Serv.M.C.18 FLCRCM11.75
 T, 1962. Asso., Seminole Hts., Tampa, 1962. St. Mark's, St. Pete., 1964. First,
 Sanford, 1969; Ft. Lauderdale, Melrose Park, 1973.
- CALDWELL, W. B.**—(EF) Box 487, Perry 32347 First
 Florida OT1959 FC1963 D1960 E1963 Yrs.Serv.M.C.15 FLCRCM15
 OT, 1959. Student, Candler, 1959. Asso., Allendale, St. Pete., 1961. Lakewood
 Pk., Lakeland, 1963. WPB., Good Shepherd, 1965. Miramar, 1968. Perry, First,
 1972.
- CALHOUN, E. CLAYTON**—(EF) 1408 Burton Val Rd., Nashville, Tn. 37215
 Higher Ed. & Min.
 Florida OT1934 FC1940 D1938 E1940 Yrs.Serv.M.C.40 FLCRCM33.75
 OT, 1934. Pinecastle, 1934. T to W. N. Carolina, 1936. T, 1938. Student, SMU,
 1938. Hosford Circuit, 1940 (6 Mos.). Miss. China, 1940. Murray Hill, Jackson-
 ville, 1941. Miss. China, 1945. Clermont, 1948. Quincy, 1949. Riverside, Miami,
 1953. President, Paine College, 1956. Gen. Bd. Educ., 1971, Gen. Bd. Disc., 1973.
- CALLAWAY, C. B.**—(R) Box 3284, Orlando 32802 Retired
 Florida OT1952 FC1954 D1951 E1954 Yrs.Serv.M.C.18 AS 6 FLCRCM18 AS 6
 OT, 1952. Conway, 1952. Umatilla, 1960. Goodwill Ind., Orlando, 1962. Retired,
 1970.
- CAMERON, G. S.**—(R) Rt. 1, Box 118, Newberry 32669 Retired
 Florida OT1939 FC 1941 D E Yrs.Serv.M.C.29.75 FLCRCM29.75
 OT, 1939. Retired, 1969.
- CARL, HENRY K.**—(R) 228 23 Ave., SW, Largo 33540 Retired
 Kentucky OT1934 FC1936 D1936 E1938 Yrs.Serv.M.C.39.75 FLCRCM15
 T, 1959. St. James, St. Pete., 1959. Calvary, Largo, 1965. Retired, 1974.
- CARLTON, BASCOM W.**—(EF) Box 8, Enterprise 32763 Supt., Child. Home
 Florida OT1942 FC1944 D1942 E1944 Yrs.Serv.M.C.32 FLCRCM32
 OT, 1942. Interbay-Port Tampa, 1942. Safety Harbor, 1944. Seminole, 1945.
 Tampa Hts., Tampa, 1951. Supt., Children's Home, 1953.
- CARLTON, GEORGE H.**—(EF) 400 Reid St., Palatka 32077 St. James
 Florida OT1950 FC1952 D1952 E1953 Yrs.Serv.M.C.24 AS 1 FLCRCM24 AS 1
 OT, 1950. Labelle, 1950. Candler, 1951. Asso., First Church, Bradenton, 1953.
 Oviedo-Geneva, 1954. Reeves Mem., Orlando, 1961. Haines City, 1965. St.
 James, Palatka, 4-1-1970.
- CARMICHEL, ALEX, IV**—(Stu) Box 56, Hemlock, N. Y. 14466 Student
 Florida PM1974, FC D1974 E Yrs.Serv.M.C. FLCRCM
 PM, 1974, Student, Colgate-Rochester, 1974.
- CARR, ROBERT H.**—(R) Box 674, Keystone Hts. 32656 Retired
 Florida OT1937 FC1939 D1939 E1941 Yrs.Serv.M.C.35 AS 1 FLCRCM35 AS 1
 OT, 1937. Grand Ave., Ft. Myers, 1937. Mims-Geneva, 1938. Dunnellon, 1940.
 Bronson, 1941. Coleman, 1945. Garden City, 1947. Bunnell-Centenary, 1949.
 Davenport, 1953. Enterprise, 1955. Inverness, 1956. Melrose, 1957. Zellwood,
 1960. Greenville, 1964. Baldwin-Bryceville, 1966. Seffner, 1969. Retired, 1972.

- CARTER, GENE**—(EF) Box 217, Wildwood 32785 Wildwood
Florida OT1960 FC1962 D RO E1962 Yrs.Serv.M.C.14 FLCRCM14
OT, 1960. Micanopy, 1960. Pierson, 1961. Chiefland, 1964. Marathon, 1967.
Wildwood, 1971.
- CARTER, WILTON C.**—(EF) 93 CS OP (HC), Castle AFB CA 95301 Chaplain, USAF
Mississippi OT1961 FC1964 D1961 E1964 Yrs.Serv.M.C.13 FLCRCM5
T, 1963. Asso., First, Lakeland, 1963. Ormond Bch., Riverview, 1965. Ft. Lauderdale, Pk. Temple, Asso., 1967. Chaplain, AF, 1968.
- CARWITHEN, FRANKLIN**—(R) 131 S. Parkway, Lake Worth 33460 Retired
Philadelphia OT1931 FC1933 D1931 E1933 Yrs.Serv.M.C.40 FLCRCM27
T, 1944. Northwood, W.P.B., 1944. Sebring, 1949. First, Hialeah, 1954. Allendale, St. Pete., 1956. First, Daytona Beach, 1960. Trinity, Bradenton, 1964. Lake Worth, Calvary, 1968. Retired, 1971.
- CASE, BILLY DEAN**—(EF) 6111 Central Ave., Tampa 33604 Seminole Hts.
Mississippi OT1951 FC1953 D1951 E1953 Yrs.Serv.M.C.23 FLCRCM12
T, 1962. Asso., Trinity, Miami, 1963. Christ, Neptune Bch., 1965. Orlando, Pine Hills, 1970. Seminole Hts., 1974.
- CASE, ROBERT L.**—(EF) 3045 Aloma Ave., Winter Park 32789 Aloma
Mississippi OT1951 FC1953 D1951 E1953 Yrs.Serv.M.C.23 FLCRCM 12.50
T, 1961. Epworth, Hollywood, 1961. Winter Park, Aloma, 1971.
- CASSELBERRY, DANIEL**—(EF) Box 326, Canal Point 33438 Canal Point
Florida PM1970 FC1974 D1970 E1974 Yrs.Serv.M.C.4 FLCRCM4
PM, 1970. Student, Asbury, 1970. Lakeland, Wesley Mem., Asso., 1972. Canal Point, 1974.
- CATHCART, DAVID J.**—(R) 726 Bresslyn Rd., Nashville, Tn. 37205 Retired
St. John's River OT1928 FC1933 D1933 E1934 Yrs.Serv.M.C.41 FLCRCM41
OT, 1928. Wabasso-Felsmere, 1932. Wabasso, 1933. Allapattah, 1935. Swaim Mem., 1943. Bryan Mem., Miami, 1952. Exec. Sec., Bd. of Educ., 1955. First, Cocoa, 1961. Bradenton, First, 1967. Retired, 1969.
- CAVINNESS, R. N., JR.**—(EF) 439 E. 5 Ave., Mt. Dora 32757 Mt. Dora
Florida OT1961 FC1964 D1961 E1964 Yrs.Serv.M.C.13 FLCRCM13
OT, 1961. Student, Candler, 1961. Davenport, 1962. Gilmore, Jacksonville, 1964. Sarasota, North, 1968, Mt. Dora 1972.
- CHAPMAN, JERRY D.**—(EF) Box 430, Woodville 32362 Dir., Parish Dev.
Mississippi OT1969 FC1974 D1969 E1974 Yrs.Serv.M.C.5 FLCRCM2
T, 1972. Tallahassee, Dir., Parish Dev., 1972.
- CHAPMAN, R. B., JR.**—(EF) Box 3545, Tallahassee 32303 Dist. Supt.
Florida OT1942 FC1944 D1943 E1943 Yrs.Serv.M.C.32 FLCRCM32
OT, 1942. Webster, 1942. Chaplain, 1944. Redland-Florida City, 1946. First, Hialeah, 1948. Avondale, Jacksonville, 1954. First, Ft. Pierce, 1958. First, Ft. Myers, 1963. D. S., Tallahassee, 1969.
- CHARLESWORTH, A. R.**—(EF) Box 303, Beth. Cook Col., Daytona Bch. 32015 BCC
Pittsburgh OT1936 FC1938 D1935 E1938 Yrs.Serv.M.C.38 AS .50 FLCRCM35
T, 1937. Trinity, Jacksonville, 1937. First Ave. Asso., St. Pete., 1939. Student, Drew, 1942. Dir., Wes. Foundation, Gainesville, 1943. First, Deland, 1945. Jacksonville Bch., 1948. Tamiami Temple, 1950. Delray Bch., 1954. Bryan Mem., Miami, 1959. Prof. Bethune-Cookman, 1963.
- CHARNLEY, JAMES C.**—(EF) 4212 N. Boulevard, Tampa 33602 Highland
Ohio OT1958 FC1960 D1958 E1960 Yrs.Serv.M.C.16 FLCRCM4.75
T, 1969. St. Pete., First Asso., 1969; Tampa, Highland 1973.
- CHAVIANO, EMILIO**—(EF) Box 5842, Tampa 33605 St. Paul
Florida PM1969 FC1972 D1969 E1972 Yrs.Serv.M.C.5 FLCRCM5
PM, 1969. Student, Candler, 1969. Miami, Sellers Mem., 1970; Tampa, St. Paul 1973.
- CHENAULT, HOWARD E.**—(EF) Rt. 6, Box 106, Plant City 33566 Springhead
Florida PM1974 FC D1974 E Yrs.Serv.M.C. FLCRCM
PM, 1974, Springhead, 1974.

- CLARK, ROBERT E.**—(EF) 801 Lemon Av., Crescent City 32012 Howe Mem.
Florida PM1971 FC D1971 E Yrs.Serv.M.C.3 FLCRCM3
PM, 1971. Student, Candler, 1971. Lake Worth, Calvary, Asso., 1972; Crescent
City, Howe Mem. 1973.
- CLARK, W. JOE**—(EF) Box 809, Ft. Myers 33902 First Asso.
Louisville OT1956 FC1960 D1958 E1960 Yrs.Serv.M.C.18 FLCRCM16
T, 1958. Asso., Trinity, Miami, 1958. Westwood, Miami, 1961. Holly Hill, 1963.
Carrabelle, 1966. Druid Hills, Ocala, 2-1-69. Ft. Myers, First Asso., 1974.
- CLEMON, CRAIG GIBBONS**—(EF) 1001 NW 70 Ave., Ft. Lauderdale 33313
Plantation Asso.
Wyoming (Pa) PM1969 FC1973 D1971 E1973 Yrs.Serv.M.C.5 FLCRCM
T, 1974. Plantation Asso., 1974.
- CLEVELAND, M. C.**—(EF) Box 2625 Lakeland 33803 Dist. Supt.
Florida OT1939 FC1941 D1941 E1942 Yrs.Serv.M.C.35 FLCRCM35
OT, 1939. Holleman Pk., 1939. Allendale, St. Pete., 1943. First, Ft. Myers, 1948.
First, Tampa, July, 1952. First, St. Pete., 1959. First, Orlando, 1964. Ft. Lauderdale,
Pk. Temple, 1968, DS, Lakeland 1973.
- CLEVELAND, WILLIAM W.**—(S) 2811 Ashbury Dr., Arlington, Tx. 76010 Supernumerary
Florida OT1968 FC1971 D1968 E1971 Yrs.Serv.M.C.4 FLCRCM4
OT, 1968. Student, Candler, 1968. Asso., Coral Gables, First, 1970. Supernumerary,
1972.
- CLEWIS, D. D.**—(EF) Box K-67, Land o' Lakes 33539 Land o' Lakes
Florida OT1965 FC1969 D1965 E1969 Yrs.Serv.M.C.9 FLCRCM9
OT, 1965. Student, Candler, 1965. Ft. Lauderdale, Pk. Temple, Asso., 1967. Or-
lando, Curry Ford, March 15, 1968. Asso., First, Coral Gables, 1969. Lutz, Pat-
terson Mem., 1970, (Renamed Land o' Lakes 1973).
- CLIFTON, C. H.**—(RS) 800 Palm Bluff, Clearwater 33515 Reddick Parish
Florida OT1940 FC1942 D E Yrs.Serv.M.C.30.25 FLCRCM30.25
OT, 1940. Plant City, 1942. Ft. Myers, 1945. Bradenton, 1949. Lakeland, 1951.
Plant City-Keeney, 1954. Keeney, 1955. Arcadia Ct., 1963. Progress Village-St.
Joseph, 1968. Reddick Par., 1969. Lake City Par., 1970. Retired, 1972.
- COCHRAN, PAUL G.**—(EF) Box 5706, Titusville 32780 Indian River City
Florida OT1963 FC1969 D1960 E1962 Yrs.Serv.M.C.11 AS 6 FLCRCM11 AS 6
OT, 1963. St. Mark's, Indialantic, 1963. Auburndale, 1965. Indian River City,
1969.
- COFIELD, A. J.**—(EF) 10 Hibiscus Dr., DeBary 32713 DeBary
N. Alabama OT1966 FC1969 D1966 E1969 Yrs.Serv.M.C.8 FLCRCM8
T, 1-1-68. Asso., Ft. Myers, 1968. Baldwin-Bryceville, 1969, DeBary 1973.
- COFIELD, WILLIAM G.**—(EF) 72 Lake Morton Dr., Lakeland 33801 First Asso.
Florida OT1951 FC1953 D1952 E1953 Yrs.Serv.M.C.23 FLCRCM23
OT, 1951. Lake Butler, 1951. Chaplain, Florida State Penitentiary, 1953. Williston,
1954. Wesley Mem., Jacksonville, 1958. Lake Placid, 1962. Plant City, Trinity,
1966. Dunnellon, 1970. Orlando, Grace, 1972. Lakeland, First Asso., 1974.
- COLES, LAURENCE W.**—(EF) 3200 Manatee Ave., W., Bradenton 33505 Trinity Asso.
Florida OT1955 FC1959 D1955 E1959 Yrs.Serv.M.C.19 FLCRCM5.50
OT, 1955. Student, Candler, 1955. Trans. to Ala.-W. Fla., 1957. T, 1962. Pasa-
dena, Min. of Ed., Nov. 1, 1962. Asso., Pasadena, 1963. Student, Univ. of
Indiana, 1966. U. Meth. Pub. Hse., 1969. Sabbatical, 1971. Nashville, Human
Rel., 1972; Bradenton, Trinity Asso., 1974.
- COLSON, ZACK**—(EF) 1518 Texas Ave., Homestead AFB 33030 Chaplain, USAF
Florida OT1953 FC1956 D1954 E1956 Yrs.Serv.M.C.21 FLCRCM4
OT, 1953. Student, Candler, 1953. Oklawaha, 1954. Chaplain, AF, 1956.
- COMER, DONALD R.**—(EF) 2401 5 St. S., St. Pete. 33705 Trinity
Florida OT1955 FC1958 D1956 E1958 Yrs.Serv.M.C.19 FLCRCM19
OT, 1955. Student Asbury, 1955. Student, Candler, 1957. Spring Lake, 1958. As-
bury, Vero Bch., 1960. Inverness, 1963. Crescent City, 1964. Tampa, Nebraska
Ave., 1966. St. Pete., Trinity, 1971.

- COMPTON, WILLIAM H.**—(EF) 2139 Grand St., Jacksonville 32208 Riverview
Florida OT1956 FC1958 D1956 E1968 Yrs.Serv.M.C.18 FLCRCM18
OT, 1956. Student, Union, 1956. Redland, 1958. Kendrick, 1960. Dunnellon, 1961.
Pt. St. Lucie, 1964. Mims, 1968. Miami Bch., 1969. Jacksonville, Woodstock Pk.,
1971. Jacksonville, Riverview, 1972.
- CONNOR, GARY L.**—(EF) Box 711, Naples 33940 East
Florida OT1963 FC1970 D1963 E1970 Yrs.Serv.M.C.11 FLCRCM11
OT, 1963. Student, Candler, 1963. Asso., First, Daytona Bch., 1964. Suncoast
Goodwill, 1965. Asso., Hyde Pk., 1968. Asso., Clearview, St. Pete., 1969. Safety
Harbor-Sylvan-Abbey, 1970, Naples, East, 1973.
- COOK, LARRY E.**—(EF) 2012 5 St. W., Palmetto 33561 Palmetto
Florida OT1963 FC1966 D1963 E1966 Yrs.Serv.M.C.9.25 FLCRCM9.25
OT, 1963. Student, Candler, 1963. Asso., S. Miami, 1965. Cape Coral, 1967.
Supernumerary 10-1-70. Palmetto, 1972.
- COOKE, DON A.**—(R) 750 W. 50 St., Miami Beach 33140 Retired
Florida OT1922 FC1924 D1924 E1929 Yrs.Serv.M.C.46.50 FLCRCM38
Asst., Trinity, Miami, 1922. Asst., Hyde Park 1924. Student, Yale, 1925. Wood-
stock Pk., Jacksonville, 1928. Dir. Wesley Fnd., U. of Fl., 1930. Hendricks Mem.,
1938. Plant City, 1940. Chaplain, 1941. Lake Worth, 1946. D. S., Miami, 1950.
D. S., Jacksonville, 1952. First, Clearwater, 1956. First, Bradenton, 1959. Gen.
Sec. and Treas. WS and F, 1960. Retired, Dec. 31, 1968.
- COONEY, JERALD T.**—(EF) 161 Dickman, Loring AFB Me. 04750 Chaplain, USAF
Indiana SO LI1948 FC1953 DEUB E1953 Yrs.Serv.M.C.25.75 FLCRCM4
T, 1953. Bradenton, Immanuel, 1953-57. Chaplain, AF, 1957.
- COOPER, FLOYD W.**—(R) 2004 12 Ave., Zephyrhills 33599 Retired
St. John's River OT1937 FC1939 D1937 E1939 Yrs.Serv.M.C.33 AS 1 FLCRCM33
AS 1
OT, 1937. Hollywood, 1937. Mt. Dora, 1942. Chaplain, 1943. Tamiami Temple,
1946. First Church, Ft. Pierce, 1950. Lake Worth, 1953. First, Sarasota, 1957.
Rader, Miami, 1962. Sebring, 1965. Zephyrhills, 1967. Retired, 1970.
- COPELAND, DELMAS M.**—(EF) 1001 Union St., Dunedin 33528 Union St.
Florida OT1960 FC1962 D1959 E1962 Yrs.Serv.M.C.14 AS 1 FLCRCM14 AS 1
OT, 1960. Asso., Winter Garden, 1959. Caselberry, 1962. Dunedin, Union St.,
1970.
- COUNTRYMAN, FRANK L.**—(EF) 475 Riverside Dr., New York, N.Y. 10027
National Div.
Central Kan. OT1939 FC1943 D1941 E1942 Yrs.Serv.M.C.35 FLCRCM
T, 1972. National Div., 1972.
- COURTOY, CHARLES W.**—(EF) Box 840, Nashville, Tn. 37202 Gen. Bd. of Disc.
Florida OT1960 FC1962 D1960 E1962 Yrs.Serv.M.C.14 FLCRCM14
OT, 1960. Student, Duke, 1960. Crystal Lake, Lakeland, 1962. Youth Dir., 1967.
Gen. Bd. of Education, 1969, Gen. Bd. Disc. 1973.
- COVERT, WILLIAM H.**—(EF) Rt. 7, Box 735, Lakeland 33801 Good Shepherd
Florida AM1970 FC D1955 E1957 Yrs.Serv.M.C.4 AS 19 FLCRCM4 AS 5
LIC., 1951. AM, 1970. Lakeland, Orange Hts., 1970. (Changed to Good Shepherd,
1971).
- COX, A. G.**—(R) 1112 S. Mississippi, Lakeland 33803 Retired
Florida OT1922 FC1924 D1924 E1926 Yrs.Serv.M.C.37.50 AS 1 FLCRCM37.50 AS 1
Bristol Mission, 1922. Leon Charge, 1923. Waukeenah, 1925. E. Madison, 1926.
Pompano, 1927. Chattahoochee, 1929. Gulfport and Child's Park, 1933. Child's
Park, 1934. Havana, 1935. Alachua, 1937. Tarboux Mem., 1940. Nebraska Ave.,
1942. Umatilla, 1944. Fleming St., Key West, 1945. Haines City, Cocoa, 1949.
Highland Ave., 1952. Main St., Jacksonville, July 1952. Boynton Beach, 1954.
Woodstock Pk., Jacksonville, 1956. Brandon, 1958. Retired, 1960.
- CRAIG, GORDON N.**—(EF) 3962 Eunice Road, Jacksonville Beach 32250 Jose Vedra
Florida OT1956 FC1958 D1957 E1958 Yrs.Serv.M.C.18 FLCRCM18
OT, 1956. Student, Crozier, 1956. Coral Way, Miami, 1957. Tamiami Temple,
1961. Green Cove Springs, 1963. Tampa Hts., 1967. Main St., Jacksonville, 1969;
Jose Vedra 1973.

- CRAWFORD, REX**—(EF) 2905 22 Ave. W., Bradenton 33507 Christ Asso.
N. Carolina PM1972 FC D1972 E Yrs.Serv.M.C.2 FLCRCM1
T, 1973, Bradenton, Christ Asso. 1973.
- CROOK, JAMES R., JR.**—(EF) 388 1 Ave. S., Naples 33940 First
Florida OT1951 FC1955 D1954 E1955 Yrs.Serv.M.C.23 FLCRCM23
OT, 1951. Student, Duke, 1951. Glynlea, Jacksonville, 1953. Wagg Mem., W.P.B.,
1959. Dade City, 1965. Cocoa Bch., First 1968. Naples First, 1972.
- CROSS, J. WALTER**—(EF) 142 E. Jackson St., Orlando 32801 First Asso.
Florida OT1966 FC1972 D1966 E1972 Yrs.Serv.M.C.8 FLCRCM7
OT, 1966. Student, Candler, 1966. Bradenton, Asso., Trinity, 1970. Orlando, First
Asso., 1974.
- CROSS, WALTER T.**—(EF) Box 596, N. Port Richey 33552 New Port Richey
Florida OT1947 FC1949 D1949 E1950 Yrs.Serv.M.C.27 AS 1 FLCRCM27 AS 1
OT, 1947. Highland Pk., Miami, 1947. Student, Candler, 1948. Holleman Pk.,
Miami, 1950. Auburndale, 1954. Palmetto, 1958. Northeast, Tampa, 1961. First,
Lake City, 1963. Frostproof, 1965. Arcadia, Trinity, 1968. New Pt. Richey, First,
1972.
- CROSSMAN, KENNETH C.**—(EF) 100 E. Las Olas, Ft. Lauderdale 33301 Urban Min.
Florida OT1966 FC1969 D1966 E1969 Yrs.Serv.M.C.8 FLCRCM8
OT, 1966. Student, Candler, 1966. Asso., Ft. Lauderdale, Pk. Temple, 1968. Ft.
Lauderdale, Urban Min., 1970.
- CROWDER, WILBUR P.**—(EF) Box 96, Bonita Spgs. 33923 Bonita Springs
Florida AM1969 FC D1958 E1960 Yrs.Serv.M.C.5 AS 14 FLCRCM5 AS 14
LIC., 1955. AM, 1969. Bonita Springs, 1967.
- CUNNINGHAM, L. THOMAS**—(EF) 458 E Univ. Ave., Orange City 32763 Wesley Fnd.
Florida OT1963 FC1968 D1963 E1968 Yrs.Serv.M.C.9 FLCRCM9
RA, 1968. Student, Duke, 1963. Jacksonville, Inman, 1965. Discontinued, 1966.
Jacksonville, Asso., Lakewood, 1968. Orange City, 1969. Wesley Fnd., Stetson,
1974.
- CURRY, E. WAYNE**—(Stu) 1570-11 Dantzler Dr. N.E., Atlanta, Ga. 30327 Student
Florida PM1973 FC D1973 E Yrs.Serv.M.C.1 FLCRCM1
PM, 1973, Student Candler 1973.
- DALE, JAMES P.**—(EF) 1416 Kirby St., Palatka 32077 Tri. Co. Men. Hlth.
Florida OT1964 FC1966 D1964 E1966 Yrs.Serv.M.C.10 FLCRCM8.5
OT, 1964. Asso., Seminole, 1964. St. Pete., Child's Pk., 1966. Rockledge, 1970;
Tri. Co. Men. Hlth., 12-31-72.
- DALTON, BUELL W.**—(EF) 8960 SW 52 Pl., Cooper City 33314 Wesley Chapel
Indiana OT1952 FC1954 D1952 E1954 Yrs.Serv.M.C.22 FLCRCM8
T, 1966. Hallendale, 1966, Ft. Lauderdale, Wesley Chapel 1973.
- DANIEL, FRANK L.**—(EF) 357 Magnolia Av., Baldwin 32234 Baldwin-Bryceville
Memphis OT1949 FC1951 D1951 E1952 Yrs.Serv.M.C.25 AS 2 FLCRCM17
T, 1957. Clewiston, 1957. Glynlea, Jacksonville, 1959. Hastings, 1961. Sellers
Mem., Miami, 1965. Tampa, Grace, 1967. W. Madison Ct., 1969. Citra, 1970.
Newberry, 1972; Baldwin-Bryceville, 1973.
- DANIEL, J. H.**—(R) 914 E. Palmetto St., Lakeland 33801 Retired
Florida OT1913 FC1915 D1915 E1917 Yrs.Serv.M.C.43 FLCRCM43
Alva, 1913. Parrish, 1915. Stuart, 1916. Largo, 1918. Leesburg, 1921. College
Hts., Lakeland, 1926. Ocala, 1928. P. E., Orlando, 1931. P. E., Tampa, 1933.
Tallahassee, 1935. P. E., Jacksonville, 1939. Coral Gables, 1944. D.S., WPB, 1950.
Lakeland Dist., 1953. Retired, 1956.
- DANIEL, JOHN E.**—(EF) 8556 Hollyhock Ave. N., Seminole 33542 Aldersgate
Florida OT1968 FC1973 D1968 E1973 Yrs.Serv.M.C.6 FLCRCM6
OT, 1968. Student, Candler, 1968. Vero Bch., Asso., First, 1-1-71. Seminole, Alders-
gate, 1972.
- DANIELS, RONALD E.**—(EF) 1700 N. Meridian Rd., Tallahassee 32303 Asso., St. Paul
Florida PM1970 FC D1970 E Yrs.Serv.M.C.4 FLCRCM4
PM, 1970. Student, Vanderbilt, 1970. Tallahassee, St. Paul, Asso., 1972.
- DAVENPORT, CONNIE**—(Stu) 105 Martin Hall, Perkins, SMU, Dallas, Tx. 75275 Student
Florida PM1974, FC D1974 E Yrs.Serv.M.C. FLCRCM
PM, 1974, Student, Perkins, 1974.

- DAVENPORT, JOHN P.**—(EF) 500 Orange Ave. Cir., Belle Glade 33430
Chap. Fla. St. Prison
Florida OT1945 FC1947 D1947 E1949 Yrs.Serv.M.C.29 FLCRCM24.25
OT, 1945. Floral Pk., Miami, 1945. Monticello, 1950. Asst., Trinity, Tallahassee,
1955. Opa-Locka, 1956. Perry, 1959. Northeast, Tampa, 1963. Orlando, St. Paul's,
1967. Chaplain, State Prison, 9-1-68.
- DAVIDSON, LEE W.**—(EF) Box 6486, Titusville 32780
First
Cen. Texas OT1942 FC1944 D1943 E1944 Yrs.Serv.M.C.31.50 FLCRCM27
T, 1947. Epworth, Jacksonville, 1947, Havana, 1950. Umatilla, 1953. Madison,
1957. Peeler Mem., Jacksonville, 1958. North Hialeah, 1962. Kissimmee, First,
1968. Titusville, First, 1972.
- DAVIES, SIDNEY H.**—(R) 215 Maryland Dr., Lake Worth 33460
Retired
N. Jersey RO1934 FC1934 D RO E1934 Yrs.Serv.M.C.33.75 FLCRCM24.75
Boynton, 1941. Homestead, 1944. Grace, Miami, 1948. First, Daytona Beach, 1952.
Swaim Mem., Jacksonville, 1955. Northwood, WPB, 1961. Prof., Palm Beach
Junior College, 1965. Sabbatical, 1967. Retired, 1968.
- DAVIS, ALONZO R.**—(EF) Box 669, Kissimmee 32741
First
W. N. Carolina OT1951 FC1953 D1953 E1954 Yrs.Serv.M.C.22.75 FLCRCM11.75
T, 10-8-62. Asso., First, St. Pete., 1962. Christ Bradenton, 1965. Kissimmee, First,
1972.
- DAVIS, ARTHUR C.**—(R) Box 415, Alva 33920
Retired
Florida OT1951 FC1956 D1952 E1956 Yrs.Serv.M.C.22 FLCRCM22
OT, 1951. Student, Candler, 1951. Riverview, Jacksonville, 1952. Student, Candler,
1953. Waldo, 1954. Zolfo Springs-Friendship, 1955. Alva-Olga, 1958. Welaka,
1961. Micanopy, 1963. Branford, 1965. Oxford, 1967. Jennings-Hanson, 1970.
Tampa, Grace, 1971. Tampa, Good Shepherd, 1972; Retired, 1973.
- DAVIS, C. B.**—(R) Rt. 1, Box 1075, Ocala 32670
Retired
Florida AM1969 FC D1955 E1957 Yrs.Serv.M.C.5 AS 18 FLCRCM5 AS 12
LIC., 1951. AM, 1969. Interlachen, 1969. Retired, 1974.
- DAVIS, EDWIN S.**—(EF) USAFA/HC, USAF Academy, Col. 80840
Chaplain, USAF
N. Alabama OT1952 FC1956 D1952 E1956 Yrs.Serv.M.C.21.50 FLCRCM9
T, 1954. Asso., Palma Ceia, Tampa, 1954. Temple Terr., 1957. Chaplain, A.F.,
1963.
- DAVIS, JACK A.**—(R) Lake Junaluska, N. C. 28745
Retired
Florida OT1938 FC1940 D1940 E1941 Yrs.Serv.M.C.32 FLCRCM32
OT, 1938. Bayshore, Tampa, 1938. Apopka, 1940. Hollywood, 1942. Sarasota,
1946. Community, Daytona Beach, 1950. Winter Park, 1953. Rader Mem., Miami,
1957. Exec. Sec., Florida Council of Churches, 1959. Retired, 1970.
- DAWSEY, CYRUS B., JR.**—(EF) Caixa Postal 265, Piracicaba Sao Paulo Br. Missionary
N. Carolina OT1949 FC1951 D1951 E1951 Yrs.Serv.M.C.24.50 FLCRCM2.25
T, 1964. Oviedo, 1964. Missionary to Brazil, 1966.
- DAY, DAVID A.**—(EF) Box 476, Apalachicola 32320
Apalachicola-E. Pt.
N. Texas OT1964 FC1967 D1964 E1967 Yrs.Serv.M.C.10 FLCRCM8
T, 1966. Asso., Lake Wales, 1966. Alturas, 1968. Alturas-Wahneta, 1970. Tampa,
Branscomb Mem., 2-1-71. Apalachicola-E. Pt., 1972.
- DEAN, ROGER C.**—(EF) 3120 Hendricks Av., Jacksonville 32207
Southside Asso.
Florida PM1971 FC D1971 E Yrs.Serv.M.C.3 FLCRCM3
PM, 1971. Student, Candler, 1971. Jacksonville Southside Asso., 1973.
- DEHAINAUT, RAYMOND K.**—(EF) Apartado Aereo 51092 Bogota, Colombia Missionary
Louisiana OT1954 FC1955 D1954 E1955 Yrs.Serv.M.C.20 FLCRCM2.75
T, 10-15-1969. U. So. Fla. Chapel, Tampa, 1969. Miss., Columbia, 1972.
- Home 949-1416*
DE LACURE, DENNIS R.—(EF) 5030 E. Busch Blvd., Tampa 33617
Temple Terr.
Florida OT1957 FC1960 D1958 E1960 Yrs.Serv.M.C.17 FLCRCM17
OT, 1957. Student, Duke, 1957. Lake Alfred, 1958. Chaplain, FSC., 12-23-62.
Lake City, 1965. Tampa, Temple Terr., 1971.
- DELL, LEROY**—(RS) 1922 NW 43 St., Miami 33142
Deerfield-Mt. Sinai
S. Florida OT1945 FC1947 D1945 E1947 Yrs.Serv.M.C.26.25 FLCRCM26.25
OT, 1945. Plant City, 1945. Deland, 1946. New Smyrna, 1948. Ft. Pierce, 1949.
Key West, 1950. Winter Park, 1953. Hallandale, 1956. Bradenton, 1963. Ft.
Myers, 1966. Deerfield Beach Parish, 1969. Retired, 1971.

- DELL, ROBERT**—(EF) 449 NW 15 Av., Ft. Lauderdale 33311 St. John
 Florida, PM1971 FC D1971 E Yrs.Serv.M.C.3 AS 6 FLCRCM3 AS 6
 PM, 1971. Student, Gammon, 1971; Ft. Lauderdale, St. John, 1973.
- DELL, ROOSEVELT, JR.**—(EF) 1342 12 St., West Palm Beach 33401 Trinity
 Florida OT1948 FC1950 D1950 E1952 Yrs.Serv.M.C.25.50 FLCRCM25.50
 OT, 1948. Crescent City, 1948. Hastings, 1949. St. Augustine, 1954. Student,
 1958. Tampa, Progress Village, 1962. Tampa, Harris Chapel, 1967. Tampa,
 Wolff Settlement, 1968. Tampa, Meth. Centers, 1970. WPB, Trinity, 1974.
- DENMARK, JOHN E.**—(EF) 3723 Bay to Bay, Tampa 33609 Palma Ceia Asso.
 Florida PM1972 FC D1972 E Yrs.Serv.M.C.2 FLCRCM2
 PM, 1972. Student, Candler, 1972. Palma Ceia Asso., 1974.
- DENSLOW, DAVID A.**—(Stu)
 Florida OT1949 FC1951 D1951 E1955 Yrs.Serv.M.C.25 AS 1 FLCRCM25 AS 1
 OT, 1949. Orange City-Lake Helen, 1949. Student, Garrett, 1950. High Springs,
 1954. Christ, Tampa, 1956. Williston, 1961. Clewiston, 9-1-63. Beach, Ft. Myers,
 1968. Bradenton, Asso., Trinity, 1970. Student.
- DENSLOW, D. ROSS**—(EF) Airport & Woodland, Sanford 32771 Grace
 Florida OT1956 FC1960 D1956 E1960 Yrs.Serv.M.C.18 FLCRCM18
 OT, 1956. Student, Candler, 1956. Asso., St. James, Palatka, 1958. Ed. Assist.,
 First, Ft. Lauderdale, 1960. First, Asso., Riviera Bch., 1962. Wabasso, 1964. Bush-
 nell, 1968. Sanford, Grace, 1970.
- DENSLOW, L. E.**—(R) Rt. 3, Box 372, Deland 32720 Retired
 Florida AM1969 FC D1953 E1955 Yrs.Serv.M.C.2 AS 21.5 FLCRCM2 AS 21.5
 LIC., 1934. AM, 1969. Retired, 1971.
- DEPAGTER, MILES J.**—(EF) 2117 NE 19 Ave., Ft. Lauderdale 33305 YMCA
 Detroit OT1938 FC1941 D1940 E1941 Yrs.Serv.M.C.36 FLCRCM3.75
 T, 1960. Grace, Venice, 1960. YMCA, Sarasota, 1964. YMCA, Ft. Lauderdale, 9-1-
 1969.
- DETTMAN, GEORGE E.**—(EF) 5400 Pearl St., Jacksonville 32208 St. Mark's
 Rock River OT1959 FC1963 D1959 E1963 Yrs.Serv.M.C.15 FLCRCM14
 T, 1961. Asso., First, Dunedin, 1961. Lady Lake-Mascotte, 1962. Holy Trinity,
 Homestead, 1963. Carrabelle, 1964. Student, Candler, 1966. Bradenton, Trinity,
 Asso., 1967. Crystal River, 1968. Trinity, Winter Haven, 1969; St. Mark's Jackso-
 nville, 8-15-72.
- DEWESE, HARRIS, SR.**—(R) 721 E. Missouri Ave., New Port Richey 33552 Retired
 Florida RO1944 FC1944 D1944 E1944 Yrs.Serv.M.C.29 FLCRCM29
 RO, 1944. College Pk., Orlando, 1944. Palmetto, 1946. Grace, St. Pete. 1948.
 Tampa Hts., Tampa, 1953. Brooksville, 1955. Northwood, WPB., 1957. Swaim
 Mem., Jacksonville, 1961. Homestead, 1967. St. Pete., Clearview, 1970; Retired
 1973.
- DIAL, DONALD N.**—(EF) Box 567, Belleview 32620 Belleview
 Florida OT1968 FC1971 D1968 E1971 Yrs.Serv.M.C.6 FLCRCM6
 OT, 1968. Student, Duke, 1968. Lakeland, Asso., Wesley Mem., 1970. Belleview,
 1972.
- DIAZ DE ARCE, LUIS**—(EF) 726 SW 14 Ave., Miami 33135 Tamiami
 Cuba OT1942 FC1944 D1944 E1945 Yrs.Serv.M.C.32 FLCRCM8
 T, 1966. Asso., Riverside, Miami, 1966. Tamiami, 1970.
- DICKERSON, KLINE F.**—(EF) 400 E. Field Ave., Venice 33595 Grace
 Florida OT1965 FC1969 D1967 E1969 Yrs.Serv.M.C.9 AS 1 FLCRCM9 AS 1
 OT, 1965. Aldersgate, Ft. Lauderdale, 1965. Venice, Grace, 1970.
- DICKINSON, PAUL J.**—(EF) Box 236, Bowling Green 33834 Bowling Green
 Florida OT1966 FC1969 D1966 E1969 Yrs.Serv.M.C.8 FLCRCM8
 OT, 1966. Student, Asbury, 1966. Dundee-Wahneta, 1968. Dundee, 1970. S. Miami
 Asso., 1971; Bowling Green 1973.
- DIFFENWIERTH, D. G.**—(EF) Box 115, St. Augustine 32084 Grace
 Florida OT1951 FC1955 D1953 E1953 Yrs.Serv.M.C.23 FLCRCM20
 OT, 1951. Student, Asbury, 1951. Candler, 1952. Chaplain, Navy, 1953. South-
 side, Tallahassee, 1958. Southside Est., Jacksonville, 1961. Euclid, St. Pete., 2-7-65.
 Mulberry, 1967. Grace, St. Augustine, 1969.

- DINGLEY, JOHN T.**—(R) Box 276, Lake Junaluska, N.C. 28745 Retired
M. P. OT1935 FC1938 D E1938 Yrs.Serv.M.C.32.75 FLCRCM32.75
Trinity, M. P. Church. Lake Mann., Orlando, 1935. Goss Mem., 1939. Orlo Vista,
Junior Preacher, 1941. Goss Mem., 1942. Grace, St. Petersburg 1954. Palmetto,
1961. Retired, 1968.
- DINKINS, EDWARD L., JR.**—(EF) 1001 NW 70 Ave., Ft. Lauderdale 33313 Plantation
Florida OT1955 FC1957 D1955 E1957 Yrs.Serv.M.C.19 FLCRCM19
OT, 1955. Student, Candler, 1955. Frostproof, 1957. Grace, Venice, 1964. Planta-
tion, 1970.
- DINSMORE, A. B., JR.**—(EF) Box 536, Oviedo 32765 Oviedo
Florida OT1961 FC1964 D1961 E1964 Yrs.Serv.M.C.13 FLCRCM13
OT, 1961. Student, Candler, 1961. Asso., Christ, St. Pete., 1963. Southside Est.,
1965. Wesconnett, Jacksonville, 1-1-69. Oviedo, 1971.
- DIXON, LAWRENCE E.**—(Stu) 2091 Newman St., E. Point, Ga. 30344 Student
Florida OT1967, D1967, Discontinued 1968.
RA Florida PM1973, FC D1967 E Yrs.Serv.M.C.1.25 FLCRCM 1.25
Student, Candler 1973.
- DIXON, UEL S.**—(R) 3210 14 St. N., St. Pete. 33704 Retired
Florida OT1955 FC1957 D1953 E1955 Yrs.Serv.M.C.12 AS 6 FLCRCM12 AS 6
Interbay, Tampa, 1955. N. Hialeah, 1956. Northside, St. Pete., 1962. Trinity,
Arcadia, 1965. Retired, 1967.
- DOGGETT, CAXTON R.**—(EF) 1400 University Blvd., N. Jacksonville 32211 Arlington
Florida OT1939 FC1941 D1941 E1942 Yrs.Serv.M.C.35 FLCRCM35
OT, 1939. Coronado Bch., 1939. Concord Pk., Orlando, 1941. Mt. Dora, 1943.
Secretary of Student Work, Gen. Bd. of Missions, 1945. Rader Mem., 1950. Win-
ter Pk., 1957. First, Lakeland, 1963. Hyde Pk., 1967. Melrose Pk., Ft. Lauderdale,
1969; Arlington 1973.
- DONOVAN, ALBERT F.**—(EF) 100 St. Andrews Blvd., Winter Park 32789 St. Andrews
Florida PM1971 FC1973 D1968 E1973 Yrs.Serv.M.C.4 AS 5 FLCRCM4 AS 5
LIC., 1965. AM, 1970. PM, 1971. Plant City, Grace-Knights, 1970. Winter Pk., St.
Andrews, 1971.
- DORRELL, W. ERNEST**—(EF) 1427 Wakefield Terr., Titusville 32780 St. Andrew
Indiana OT1961 FC1963 D1961 E1963 Yrs.Serv.M.C.13 FLCRCM13
T, 1962. Asso., First, Ft. Lauderdale, 1962. Palm Harbor, 1966. Titusville, St.
Andrew, 1972.
- DOUGH, WHITNEY J.**—(EF) 741 Boardman St., Orlando 32804 Conf. Evang.
Florida OT1953 FC1955 D1953 E1955 Yrs.Serv.M.C.21 FLCRCM20
OT, 1953. Oneco, 1953. Asso., First, WPB., 1957. Wauchula, 1960. Wesley Mem.,
Lakeland, 1963. Miami, Wesley, 1966. Sabbatical, 1972; Conf. Evangelist 1973.
- DOVERSPIKE, C. REED**—(R) 221 Short St., Safety Harbor 33572 Retired
Pittsburgh OT1928 FC1941 D1938 E1941 Yrs.Serv.M.C.39.25 FLCRCM4
T, 1969. Merritt Island, Grace Asso., 1969. Edgewood, Ft. Myers, 9-1-70; Retired,
1973.
- DOWNEY, H. J., JR.**—(EF) Box 539, Stuart 33494 Stuart
N. Alabama OT1952 FC1954 D1952 E1954 Yrs.Serv.M.C.21.50 FLCRCM16.25
T, 1958. Asso., Riverside Pk., Jacksonville, 1958. Cocoa Bch., 1960. Gainesville,
University, 1968. Stuart, 1972.
- DRAPER, WALLACE B.**—(EF) Box 346, Dundee 33838 Dundee
Florida PM1971 FC D1971 E Yrs.Serv.M.C.3 FLCRCM3
PM, 1971. Student, Candler, 1971. Dundee, 1974.
- DRISKELL, OWEN C.**—(EF) Box 75, Mt. Pleasant 32352 Glen Julia Ct.
Florida OT1949 FC1951 D1949 E1951 Yrs.Serv.M.C. 25 AS 4 FLCRCM25 AS 4
OT, 1949. Marathon, 1949. Moore Haven, 1951. Clearview, St. Pete., 1953.
Christ, Orlando, 1955. Trinity, Lakeland, 1959. Palm Harbor, 1962. Tice, 1966.
Glen Julia Ct., 1972.
- DUNCAN, M. C., JR.**—(EF) 7600 SW 104 St., Miami 33156 Kendall Asso.
Florida PM1970 FC D1970 E Yrs.Serv.M.C.4 FLCRCM4
PM, 1970. Student, Candler, 1970. Student, Vanderbilt, 1972; Kendall Asso. 1973.

- ECHOLS, WILLIAM S.**—(EF) 4401 Garden Ave., West Palm Beach 33405 Wagg Mem. N. Georgia OT1950 FC 1952 D1949 E1951 Yrs.Serv.M.C.24 FLCRCM13 T, 1961. Coral Way, Miami, 1961. Livingston-Anderson, Jacksonville, 1965. (Name Changed to St. Mark's, 1966). Jacksonville Bch., 1967. Lake City, First, 1971. Wagg Mem., 1974.
- EDWARDS, FRANK E.**—(EF) 201 S. Park Ave., Apopka 32703 Apopka Florida OT1962 FC1964 D1962 E1964 Yrs.Serv.M.C.12 FLCRCM12 OT, 1962. Student, Asbury, 1962. Asbury-Middleburg, 1964. Orange Pk., Asbury, 1966. Apopka, 1968.
- EDWARDS, WALTER D.**—(EF) 20740 Old Cutler Rd., Miami 33157 Cutler Ridge Florida OT1957 FC1960 D1957 E1960 Yrs.Serv.M.C.17 FLCRCM17 OT, 1957. Student, Candler, 1957. Asso., First, Pompano Bch., 1959. Grace, WPB., 1961. Trinity Asso., Tallahassee, 1966. Madison, 1968; Cutler Ridge 1973.
- EGGER, ROBERT EUGENE**—(Stu) 500 Columbia Dr., Decatur, Ga. 30030 Student Florida PM1974, FC D1974 E Yrs.Serv.M.C. FLCRCM PM, 1974, Student, Candler 1974.
- EICHLING, PHILIP, JR.**—(EF) 2507 W. Utopia Dr., Hollywood 33023 Miramar Rock River OT1964 FC1966 D1964 E1966 Yrs.Serv.M.C.10 FLCRCM6 T, 1968. Golden Gate-Marco, 1968. Hollywood, Miramar, 1972.
- EMBRY, JOEL W.**—(EF) 5 Gen. Sup. Hosp., Drug Abuse, APO, N.Y. 09154 Chaplain, USA Florida OT1965 FC1967 D1962 E1967 Yrs.Serv.M.C.9 FLCRCM2 OT, 1965. Asso., Winter Garden, 1965. Christ, Orlando, 1966. Chaplain, Army, 1967.
- ERB, PAUL J.**—(EF) Box 1699 Coral Gables 33134 Coral Gables Asso. Cent. Pa. (EUB) LIC. 1945 FC1958 D (EUB) E1958 Yrs.Serv.M.C.20 FLCRCM1 T, 1973. Coral Gables Asso. 1973.
- ESPINO, SAUL J.**—(EF) Box 605, Zolfo Sprgs. 33890 Hardee Co. Mission Florida PM1972 FC1974 D1972 E1974 Yrs.Serv.M.C.2 FLCRCM2 PM, 1972. Zolfo Springs-Hardee Co. Mission, 1972.
- EUSTES, ALFRED W., JR.**—(EF) 5277 E. Broadway, Seattle, Wa. 98737 Chaplain, USAF Florida OT1958 FC1960 D1958 E1960 Yrs.Serv.M.C.16 AS 1 FLCRCM7.50 AS 1 OT, 1958. Student, Candler, 1958. Spring Lake, 1960. Williston, 9-1-63. Chaplain, AF, 11-1-65.
- EVANS, HARRY L.**—(R) 2618 Cove Cay Dr., Clearwater 33515 Retired Florida OT1965 FC1968 D1967 E1968 Yrs.Serv.M.C.8 AS 1 FLCRCM3 AS 1 OT, 1965. White Springs, Dir., Suwanee-Sante Fe Group Ministry, 1965. Miss India, 1968. Miss Rhodesia, 1970, Retired 1973.
- EVANS, LARRY E.**—(EF) 4555 Bee Ridge Rd., Sarasota 33580 St. John's Florida OT1961 FC1963 D1961 E1963 Yrs.Serv.M.C.13 AS 1 FLCRCM13 AS 1 OT, 1961. North Ft. Myers, 1961. Chiefland, 1963. Asso., Seminole Hts., 1964. Crescent City, 1966. Sarasota, St. John's, 1967.
- EVERETT, EZRA**—(EF) Kimbrough Army Hosp., Ft. Meade, Md. 20755 Chaplain, USA Florida OT1949 FC1951 D1951 E1953 Yrs.Serv.M.C.24.50 FLCRCM4.50 OT, 1949. Student, 1949. Chaplain, Army, 1954.
- EWING, E. KEITH**—(EF) Box 926, Punta Gorda 33950 Cleveland Florida OT1962 FC1965 D1962 E1965 Yrs.Serv.M.C.12 FLCRCM12 OT, 1962. Student, Candler, 1962. Asso., St. Paul, Tallahassee, 1964. FSC., 1968. Lakeland, Lakewood Pk., 1970; Cleveland 1973.
- FAIR, ROGERS P.**—(EF) 417 Frederick Ave., Daytona Beach 32014 BCC-Steward Mem. S. Carolina RO1935 FC1935 D1935 E1937 Yrs.Serv.M.C.37.5 FLCRCM23.5 T, 1946. Daytona Bch., 1946. WPB., 1951. Chaplain, Bethune-Cookman, 1953. Daytona Bch., Stewart Mem., 1971.
- FANNIN, ROBERT E.**—(EF) 1320 W. Univ. Ave., Gainesville 32603 University Florida OT1966 FC1969 D1966 E1969 Yrs.Serv.M.C.8 FLCRCM8 OT, 1966. Student, Candler, 1966. Lake Alfred, 1968. Gainesville, Univ., 1972.

- FARABEE, A. WALDO**—(EF) 3 St. & 7 Ave. N., Jax. Beach 32250 Jacksonville Beach
Florida OT1943 FC1945 D1942 E1944 Yrs.Serv.M.C.31 FLCRCM31
OT, 1943. Assist., First, Lakeland, 1943. Naples, 1944. Punta Gorda, 1948. Semi-
nole, 1951. Allapattah, 1952. Calvary Lake Worth, 1957. St. James, Palatka, 1959.
Allendale, St. Pete., 1960. First, Ft. Pierce, 1963. Miami Springs, 1967. Jacksonville
Bch., 1971.
- FARABEE, D. T., JR.**—(EF) 4726 N. Tamiami Tr., Sarasota 33580 North
Florida OT1951 FC1954 D1951 E1954 Yrs.Serv.M.C.23 FLCRCM23
OT, 1951. Student, Yale, 1951. Asso., First, Clearwater, 1952. Gulfport, St. Pete.,
1953. Anona, 1957. Student, Yale, 1962. Miramar, Hollywood, 1964. Starke, 1968.
Sarasota, North, 1972.
- FARLEY, WILLIAM B.**—(EF) 15701 61 St. N., Clearwater 33516 High Point
Florida PM1969 FC1973 D1969 E1973 Yrs.Serv.M.C.5 FLCRCM5
PM, 1969. Student, Candler, 1969. Seminole, First, Asso., 1971, Clearwater, High
Pt. 1973.
- FARMER, THERON C., JR.**—(EF) 112 70 St. S., St. Pete. 33707 Pasadena Asso.
S. Car. OT1964 FC1968 D1964 E1968 Yrs.Serv.M.C.10 FLCRCM
T, 1974. Pasadena Asso., 1974.
- FARMER, THOMAS E., JR.**—(EF) 1136 Maple Dr., Tallahassee 32301 John Wesley
Florida OT1967 FC1970 D1967 E1970 Yrs.Serv.M.C.7 FLCRCM7
OT, 1967. Student, Candler, 1967. St. Andrew, Titusville, 1969. Tallahassee,
John Wesley, 1972.
- FARR, JAMES S., JR.**—(EF) 241 Donna La., N. Ft. Myers 33903 N. Ft. Myers
Florida OT1962 FC1967 D1962 E1967 Yrs.Serv.M.C.12 FLCRCM11
OT, 1962. Student, Candler, 1962. Asso., First, Clearwater, 1966. G. Pierce
Woods Hospital, Chaplain, 1967. Vero Bch., Asbury, 1968. N. Ft. Myers, 1971.
- FARRIS, EDGAR**—(R) Box 306, Coleman 33521 Retired
Memphis OT1936 FC1938 D1938 E1940 Yrs.Serv.M.C.2 AS 4 FLCRCM.75 AS 4
Coleman, 1958. Retired, 1960.
- FELTON, H. MAURIECE**—(EF) Box 277, Ft. Lauderdale 33302 Sabbatical
Florida OT1940 FC1942 D1941 E1942 Yrs.Serv.M.C.34 FLCRCM34
OT, 1940. East Madison Ct., 1940. Asso., Trinity, Tallahassee, 1941. Cross City,
1942. Chaplain, 1943. Venice-Englewood, 1946. College Pk., Orlando, 1947.
Palatka, 1952. Mt. Dora, 1953. First, Hialeah, 1956. Arlington, Jacksonville, 1960.
First, Vero Bch., 1962. First, Ormond Bch., 1965. First, Lake Wales, 1969, Ft.
Lauderdale, First 1973. Sabbatical, 1974.
- FERGUSON, WILLIAM**—(EF) Box 1624, Gainesville 32602 Dir., Gville GP Min.
S. Carolina OT1944 FC1946 D1946 E1949 Yrs.Serv.M.C.27.50 FLCRCM17.50
T, 1956. Gainesville, 1956. Dist. Supt., N. Fla., 1967. E. Gainesville Parish, 1969.
- FEW, JOHN F.**—(EF) 5999 Ponce de Leon Blvd., Coral Gables 33146 S. Miami
W. N. Carolina OT1952 FC1954 D1953 E1954 Yrs.Serv.M.C.21.75 FLCRCM17
T, 1957. Asso., First, Ft. Myers, 1957. Wesley Mem., Ft. Myers, 1958. St. Paul,
Jacksonville, 1964. Dade City, 1968, S. Miami 1973.
- FIFE, RICHARD B.**—(EF) Rt. 4, Box 467-M, Tallahassee 32301 Bethel
Florida OT1968 FC1971 D1968 E1971 Yrs.Serv.M.C.6 FLCRCM6
OT, 1968. Student, Duke, 1968. Ormond Bch., Asso., First, 1970. Hyde Pk., Asso.,
1971, Tallahassee, Bethel 1973.
- FINKELL, J. W., JR.**—(EF) Box 156, Lk. Panasoffkee 33537
Lake Panasoffkee-St. Catherine-Sumpterville
Florida OT1955 FC1959 D1957 E1959 Yrs.Serv.M.C.19 FLCRCM19
OT, 1955. Highland City, 1955. Labelle, 1956. Immokalee, 1959. Christ, Tampa,
1961. Montverde, 1965. Lake Panasoffkee-St. Catherine, 1968.
- FINKLEA, W. RAY**—(EF) 1700 N. Meridian Rd., Tallahassee 32303 St. Paul's
Florida OT1955 FC1958 D1957 E1958 Yrs.Serv.M.C.19 FLCRCM19
OT, 1955. Student, Candler, 1955. Asso., White Temple, 1957. Southwest, Miami,
1959. Hutto-Chapel-Yulee, 1962. West-Connett, 1964. Glynea, Jacksonville, 1-1-
69. St. Paul's, Tallahassee, 11-15-70.

- FISACKERLY, W. III**—(EF) Box 353, Rockledge 32955 Rockledge
 Florida OT1952 FC1956 D1953 E1956 Yrs.Serv.M.C.22 FLCRCM22
 OT, 1952. Student, Candler, 1952. Asso., First, Ft. Myers, 1954. N. Ft. Myers, 1955.
 W. Hollywood, 1957. St. John's Tampa, 1961. North Shore, Jacksonville, 1966.
 Havana (Salem) 1969; Rockledge 1-25-73.
- FISHER, FLOYD R.**—(EF) Box 477, Melbourne 32935 St. Paul's
 Detroit RO1948 FC1948 D1948 E1948 Yrs.Serv.M.C.26 AS 1 FLCRCM14.50
 T, 1959. Gulfport, 1960. Orange Pk., 1963. Forest Hills, Tampa, 1965. Light-
 house Pt., 1971, Melbourne, St. Paul's 1973.
- FISHER, ROBERT W.**—(EF) 125 Longwood Dr., Waterloo, Ont., Canada Luth. Univ.
 Florida OT1954 FC1959 D1954 E1959 Yrs.Serv.M.C.20 FLCRCM9
 OT, 1954. Student, Union 1954. Lake Placid, 1955. Student Union, 1956. Profes-
 sor, Garrett, 1964. Asst. Prof., Waterloo Union College, 1967.
- FISKE, ROY A.**—(EF) Box 253, Zephyrhills 33599 First
 Florida OT1954 FC1959 D1954 E1956 Yrs.Serv.M.C.21 FLCRCM21
 OT, 1953. Student, Candler, 1953. Normandy Blvd., Jacksonville, 2-15-56. Trinity,
 Plant City, 1958. Interbay, Tampa, 1959. Sarah Spencer, Tampa, 1960. Pahokee,
 1968. Zephyrhills, 1970.
- FLETCHER, JOHN M.**—(EF) 5995 9 St., S St. Pete. 33705 Lakewood
 Florida OT1951 FC1956 D1953 E1956 Yrs.Serv.M.C.23 FLCRCM23
 OT, 1951. Student, Candler, 1951. Riverview, Jacksonville, 1953. St. Andrews, Ft.
 Lauderdale, 1959. Goss Mem., Orlando, 1963. Centenary, Quincy, 1-1-69. St.
 Pete., Lakewood, 1971.
- FLORENCE, MITCHELL G.**—(EF) Box 217, Lutz 33549 First
 Florida OT1959 FC1963 D1959 E1963 Yrs.Serv.M.C.15 FLCRCM15
 OT, 1959. Student, Perkins, 1959. Asso., Trinity, Miami, 1961. Westwood, Miami,
 1963. Asso., Bradenton, First, 8-1-63. Ocala, Druid Hills, 1965. John Wesley, Talla-
 hassee, 2-1-69. Lutz, First, 1972.
- FLOYD, D. L.**—(EF) Box 697, Marathon 33050 Marathon
 Kentucky OT1938 FC1940 D1940 E1942 Yrs.Serv.M.C.35.75 FLCRCM17
 T, 1957. Mims, 1957. Tallahassee Hts., 1962. Belmont Pk., Clearwater, 1964.
 Crescent City, 1967. Marathon, 1971.
- FLOYD, HUBERT**—(EF) 2800 SW 78 Ct., Miami 33155 Coral Way
 S. Carolina OT1950 FC1951 D1951 E1952 Yrs.Serv.M.C.24 FLCRCM4.5
 T, 1953. Miami, Spanish American, 1953. T to Cuba, 1955. T from Costa Rica
 1-1-72. Miami, Coral Way 1-1-72.
- FLOYD, J. P., JR.**—(EF) Box 3767, Lakeland 33802 Asso. Coun. Dir.
 Florida OT1960 FC1965 D1960 E1965 Yrs.Serv.M.C.14 FLCRCM14
 OT, 1960. Student, Duke, 1960. Asso., Trinity, Tallahassee, 1963. Oakland Pk.,
 1966. Asso. Program Dir., 1969.
- FLYNN, JOHN NELSON**—(EF) 142 E. Jackson St., Orlando 32801 First Asso.
 Central Texas OT1951 FC1956 D1952 E1956 Yrs.Serv.M.C.23 FLCRCM.75
 T, 8-1-73. Orlando First Asso., 1973.
- FOLSOM, CLIFTON E.**—(EF) Box 271, Anthony 32617 Fla. Sch. Girls
 Florida OT1964 FC1967 D1964 E1967 Yrs.Serv.M.C.10 AS 6 FLCRCM6 AS 6
 OT, 1964. Student Asbury, 1964. Wesley, Melbourne, 1966. Chiefland, 1969.
 Ocala, Fla. Sch. Girls, 1970.
- FORD, R. CRAIG**—(EF) Box 745, Ruskin 33570 Ruskin
 W. N. Carolina OT1965 FC1968 D1965 E1968 Yrs.Serv.M.C.9 FLCRCM9
 T, 1966. Asso., First, Pompano Bch., 1966. Ojus, 1968, Ruskin 1973.
- FOSTER, FRED W.**—(EF) Rt. 6, Box 545, Tampa 33617 Hillsborough
 Florida AM1969 FC D1964 E1966 Yrs.Serv.M.C.5 AS 7 FLCRCM5 AS 7
 LIC., 1960. AM, 1969. Hillsborough, 1967.
- FOSTER, GEORGE A.**—(R) 1014 E. 6th Ave., Tallahassee 32303 Retired
 Florida OT1932 FC1934 D1934 E1936 Yrs.Serv.M.C.39.50 FLCRCM39.50
 OT, 1932. Inman-Woodstock, 1932. Inman-Murray Hill, Jacksonville, 1933. Pom-
 pano, 1937. Sarasota, 1942. Ocala, 1946. Pk. Temple, Ft. Lauderdale, 1953.
 D. S., Miami, 1961. Palma Ceia, 1963. Trinity, Tallahassee, 1965. Retired, 1972.

- FOX, ROBERT H.**—(EF) Box 788, Brooksville 33512 First
Florida OT1958 FC1961 D1959 E1961 Yrs.Serv.M.C.16 FLCRCM16
OT, 1958. Student, Candler, 1958. Lady Lake-Leesburg Mission, 1960. Lady Lake-
Christ, Leesburg, 1961. Asso., First, Clearwater, 1963. North Ft. Myers, 1966.
Brooksville, 1971.
- FRAZIER, CLYDE C.**—(R) 2807 NE 26 St., Ft. Lauderdale 33305 Retired
Florida OT1920 FC1924 D1924 E1927 Yrs.Serv.M.C.39.5 FLCRCM39.5
OT, 1920. Bushnell, 1920. Asst. First, St. Pete., 1923. Gulfport Childs Pk., 1925.
Pasadena and Central, 1926. Nebraska Ave., 1927. Titusville, 1929. Trinity,
Tampa, 1932. Fin. Agent, Children's Home, 1935. Broadway, Orlando, 1937.
Springfield, Jacksonville, 1941. Winter Haven, 1945. Hollywood, 1949. Lake Wales,
1953. Tarboux Mem., 1956. Brooksville, 1957. Retired, 1960.
- FREE, E. LEBRON**—(Stu) OCU-Box 55, 2501 Blackwelder, Oklahoma City, Ok. 73106 Student
N. Texas OT1965 FC1967 D1965 E1967 Yrs.Serv.M.C.9 FLCRCM2
T, 1968. Asso., Lakeland, First, 1968. Student, Stetson, 1970. Student-Okla. Univ.,
1972.
- FULFORD, JOSEPH E.**—(Stu) Rt. 1, Moreland, Ky. 40454 Student
Florida PM1973 FC D1973 E Yrs.Serv.M.C.1 FLCRCM1
PM, 1973. Student, Asbury 1973.
- FULLER, DAVID M.**—(EF) 4845 NE 25 Av., Ft. Lauderdale 33308 Christ Asso.
Florida PM1971 FC D1971 E Yrs.Serv.M.C.3 FLCRCM3
PM, 1971. Student, Candler, 1971, Ft. Lauderdale, Christ Asso. 1973.
- GAINES, J. P.**—(R) 811 Highland Ave., Orlando 32803 Retired
Florida OT1920 FC1921 D1921 E1924 Yrs.Serv.M.C.36 AS 2 FLCRCM36 AS 2
OT, 1920. Clearmont-Montverde, 1920. Anderson Mem., Jacksonville, 1923. Dixie
Mission, 1924. Micanopy Circuit, 1925. Safety Harbor, 1926. Okeechobee, 1928.
Monticello, 1931. Wauchula, 1934. Pahokee, 1936. Williston, 1937. Hastings,
1941. Stuart, 1943. Frostproof, 1945. Bushnell, 1946. St. Cloud, 1951. Enterprise,
1952. Pinecastle, 1953. Lockhart, 1954. Retired, 1955.
- GALLOWAY, A. B.**—(EF) 616 Harvey Ave., Daytona Bch. 32018 Community
Florida OT1959 FC1962 D1960 E1962 Yrs.Serv.M.C.15 FLCRCM15
OT, 1959. Student, Candler, 1959. Gilmore, Jacksonville, 1961. Asso., Riverside,
Jacksonville, 1964. Mandarin, 1966. Daytona Bch., Community, 1971.
- GALLOWAY, HENRY G.**—(EF) Box 8, Enterprise 32763 Children's Home
Florida OT1957 FC1960 D1957 E1960 Yrs.Serv.M.C.16 FLCRCM16
OT, 1957. Student, Candler, 1957. Asso., Pk. Temple, Ft. Lauderdale, 1958. Plan-
tation, Ft. Lauderdale, 1960. Belle Glade, 1967. Kendall, 1969, Supernumerary,
1973. Children's Home, 1974.
- GANNAWAY, BRUCE F.**—(R) 4923 E. White Oak Dr., Lakeland 33803 Retired
Florida OT1930 FC1932 D1932 E1934 Yrs.Serv.M.C.42 FLCRCM42
OT, 1930. Ley Mem., Key West, 1930. Sara Wagg, WPB., 1931. Concord Pk.,
Orlando, 1933. Haines City, 1937. Hendricks Mem., Jacksonville, 1940. D. S.,
Sarasota, 1950. D. S., Miami, 1952. First, St. Pete., 1955. D. S., Orlando, 1959.
D. S., Melbourne, 1964. First, Ocala, 1965. First, Ormond Bch., 1969. Retired,
1972.
- GANTZ, RICHARD E.**—(EF) 1113 Michigan Ave., Palm Harbor 33563 Palm Harbor
Florida OT1963 FC1966 D1963 E1966 Yrs.Serv.M.C.11 FLCRCM11
OT, 1963. Student, Asbury, 1963. Highland City, 1965. Kirkman Rd., Orlando,
1-1-69. Palm Harbor, 1972.
- GARDNER, FRED R.**—(EF) 6522 43 St., Tampa 33610 Branscomb Mem.
Florida PM1969 FC1973 D1969 E1973 Yrs.Serv.M.C.5 FLCRCM5
PM, 1969. Student, Asbury, 1969. Orlando, Goss Mem., Asso., 1971. Asso., Pine-
castle, 1972, Arlington, Asso. 1973. Tampa Branscomb Mem., 1974.
- GARDNER, J. W.**—(R) 4221 Smithsonia Dr., Tucker, Ga. 30084 Retired
Cuba OT1929 FC1931 D1931 E1934 Yrs.Serv.M.C.28.25 FLCRCM15.25
Cross City, 1946. Monticello, 1948. Spanish-American, Miami, 1950. Hastings,
1951. Largo, 1953. Perry, 1957. Sardis, 1959. Retired, 1959.

- GARRETT, H. E.**—(R) 1650 NE 60 St., Ft. Lauderdale 33308 Retired
 Florida OT1943 FC1945 D1945 E1947 Yrs.Serv.M.C.31 FLCRCM31
 OT, 1943. Waldo, 1943. Crescent City, 1944. Student, Louisville Presby. Sem.,
 1947. Student, Candler, 1948. Avon Pk., Nov., 1949. Belle Glade, 1954. Jackson-
 ville Bch., 1957. Hollywood Temple, (First) 1961. First, Sarasota, 1969. Pompano
 Bch., First, 1970. Retired 1974.
- GARTHE, GORDON E.**—(EF) Com. Nav. Dist., Washington, D.C. 20390 Navy Chaplain
 Florida OT1966 FC1967 D1966 E1967 Yrs.Serv.M.C.8 FLCRCM1
 OT, 1966. Student, Candler, 1966. Chaplain, Navy, 1968.
- GARVIN, NEO N.**—(Stu) 80 Walnut St., Apt. 505, Atlanta, Ga. 30354 Student
 Florida PM1974, FC D1974 E Yrs.Serv.M.C. FLCRCM
 PM, 1974. Student, Gammon, 1974.
- GASKINS, MORRIS C.**—(S) Rt. 2, Box 646, Brooksville 33512 Lk. Linsey-New Hope
 Florida OT1954 FC1958 D1954 E1958 Yrs.Serv.M.C.17 FLCRCM16
 OT, 1954. Student, Candler, 1954. Asso., Leesburg, 1956. Inverness, 1958. Mul-
 berry, 1963. Hastings-Riverdale, 1967. (Renamed Hastings, Christ-Riverdale, 1970).
 Sabbatical, 8-1-70. Supernumerary, 1971.
- GATEWOOD, JOHN S., JR.**—(EF) 1199 Highland Ave., Largo 33540 St. Paul
 Florida OT1963 FC1966 D1963 E1966 Yrs.Serv.M.C.11 FLCRCM11
 OT, 1963. Student, Candler, 1963. Asso., Christ, St. Pete., 1965. Largo, St. Paul,
 1972.
- GAYLER, JAMES B.**—(EF) 3510 NW 35 Pl., Gainesville 32605 Wesley
 Florida OT1963 FC1965 D1963 E1965 Yrs.Serv.M.C.11 AS 1 FLCRCM11 AS 1
 RO, 1963. Union Pk., Orlando, 1963. Jasper, 1967. Miami, Coral Way, 1971.
 Gainesville, Wesley Mem., 10-28-71.
- GEBHART, JOHN H.**—(S) 2110 Pierce Ave., Nashville, Tn. 37212 Supernumerary
 Florida OT1960 FC1964 D1960 E1964 Yrs.Serv.M.C.12 FLCRCM12
 OT, 1960. Student, Wesley, 1960. Grace, Perry, 1963. Marathon, 1964. St. Pete.,
 First, Asso., 1967. North Shore, Jacksonville, 1969. Sabbatical, 1971. Supernum-
 erary, 1972.
- GEE, H. THEO.**—(EF) 4015 Spruce Ave., West Palm Beach 33407 Northwood
 S. Georgia OT1956 FC1959 D1956 E1959 Yrs.Serv.M.C.18 FLCRCM12
 T, 1962. Southside, Tallahassee, 1962. Tavernier, 1965. First, Key West, 1969,
 WPB., Northwood, 1974.
- GEIGER, ROSS M.**—(EF) Box 1310, Brandon 33511 Village Chapel
 Michigan LI1960 FC1962 DEUB E1962 Yrs.Serv.M.C.14 FLCRCM7.50
 T, 1966. Brandon, Village Chapel, 1966.
- GENSEL, THOMAS E.**—(EF) Box 38, Lee 32059 Lee-Hickory Grove
 W. Va. OT1961 FC1964 D1961 E1964 Yrs.Serv.M.C.13 FLCRCM1
 T, 1973. Lee-Hickory Grove 1973.
- GEORGE, LAWRENCE**—(EF) Box 908, Oneco 33558 Oneco
 N. Alabama OT1952 FC1954 D1952 E1955 Yrs.Serv.M.C.21.50 FLCRCM7
 T, 1967. Quincy, Forest Hills, 1967. Oneco, 1969.
- GEYER, THOMAS C.**—(S) 9728 Leahy Rd., Jacksonville 32216 Supernumerary
 Florida AM1969 FC D1961 E1963 Yrs.Serv.M.C.4 AS 8 FLCRCM4 AS 8
 LIC., 1956. AM, 1969. Melrose, 1968. Supernumerary 1973.
- GIBBS, M. MCCOY**—(EF) 225 E. Duval St., Jacksonville 32202 Dist. Supt.
 Florida OT1947 FC1949 D1947 E1949 Yrs.Serv.M.C.27 FLCRCM27
 OT, 1947. Reddick, 1947. Hendricks Mem., Jacksonville, 1950. Broadway, Orlando,
 1955. Morrison Mem., Leesburg, 1961. Arlington, Jacksonville, 1964. Palma Ceia,
 1968. Dist. Supt., Jacksonville, 1970.
- GIBBS, ROBERT M.**—(Stu) 338 Mell Ave., NE, Atlanta, Ga. 30307 Student
 Florida PM1974 FC D1974 E Yrs.Serv.M.C. FLCRCM
 PM, 1974. Student, Candler, 1974.
- GILES, JOHN H., JR.**—(EF) 625 N. "A" St., Lake Worth 33460 352.7
 Florida OT1968 FC1971 D1968 E1971 Yrs.Serv.M.C.6 FLCRCM5
 OT, 1968. Student, Candler, 1968. Titusville, Asso., First, 1970. Redland, 1972;
 Student FSU 1973. 352.7, 1974.

- GILL, DAN M.**—(EF) 2113 E. South St., Orlando 32803 Goss Mem.
Florida OT1950 FC1952 D1951 E1952 Yrs.Serv.M.C.24 FLCRCM24
OT, 1950. Candler, Student, 1950. Tice-Estero, 1951. Ruskin, 1953. Groveland,
1956. Boca Raton, 1961. First, Plant City, 1965. Goss Mem., 1972.
- GILL, JOHN B., JR.**—(EF) 6500 SW 47 St., Ft. Lauderdale 33314 Davie
Florida OT1942 FC1944 D1942 E1942 Yrs.Serv.M.C.32 FLCRCM32
OT, 1942. Trilby-Lacoochee, 1942. Chaplain, 1944. Homeland-Alturas, 1946.
Naples, 1948. Wauchula, 1950. Kissimmee, 1954. Belle Glade, 1957. Dunedin,
1959. St. Augustine, Grace, 1962. First, Homestead, 1964. Perry, 1967. Orlando,
Lockhart, 1970, Davie 1973.
- GISLER, ROBERT J.**—(EF) Box 3586, Fort Pierce 33450 First
Florida OT1940 FC1942 D1941 E1942 Yrs.Serv.M.C.34 FLCRCM34
OT, 1940. Cedar Keyes and Gulf Mission, 1940. Wesley Com., Gainesville, 1941.
Trinity, Jacksonville, 1945. Broadway, Orlando, 1949. Snyder Mem., Jacksonville,
1951. St. Andrews, Ft. Lauderdale, 1963. Ft. Pierce, First, 1967.
- GLENN, JOHN C.**—(R) 1194 Briarcliff Rd., Macon, Ga. 31201 Retired
Little Rock OT1921 FC1925 D1923 E1925 Yrs.Serv.M.C.32.5 FLCRCM6.5
Readmitted, 1956. Retired, 1956.
- GODDARD, HARRY A.**—(EF) 1005 10 St., St. Cloud 32769 First
Florida OT1968 FC1971 D1964 E1971 Yrs.Serv.M.C.6 AS 2 FLCRCM6 AS 2
OT, 1968. Student, Candler, 1968. Oklawaha, 1970. Pompano Bch., First, Asso.,
1972, St. Cloud, First 1974.
- GODFREY, A. A.**—(R) 4509 Henderson Blvd., Tampa 33609 Retired
W. N. Carolina OT1921 FC1923 D1922 E1925 Yrs.Serv.M.C.30.75 FLCRCM27.50
Mims-Benson Springs, 1924. Montverde, 1927. Bonita Springs-Naples, 1929. Lady
Lake, 1930. Reeves Mem., Orlando, 1932. Seville, 1933. White Springs, 1934. E.
Madison, 1935. Bronson, 1937. Edgewood, Tampa, 1939. Palm Harbor, 1941.
Wabassoe-Fellsmere, 1942. Bunnell, 1944. Hawthorne, 1946. Northside-Clearview,
St. Pete., 1948. Belmont Park, Clearwater, 1950. Eighth Ave., Tampa, 1951. Re-
tired, 1952.
- GORDAY, ROBERT E.**—(EF) 17431 SW 92 Ct., Miami 33157 Perrine-Peters
Mississippi OT1952 FC1954 D1953 E1955 Yrs.Serv.M.C.22 FLCRCM12
T, 1962. Clearwater, First, Asso., 1962. Crystal River, 1965. Jacksonville, Epper-
son Mem., 1968. Perrine-Peters, 1972.
- GORDON, OLIVER, SR.**—(EF) Box 1613, Ocala 32670 Ocala Parish
Florida PM1970 Trans. N. Ill. 1972 FC1974 D1970 E1974 Yrs.Serv.M.C.4 FLCRCM2
T, 1974. Ocala Parish, 1974.
- GRADEN, G. E.**—(R) 911 Hesperides Rd., Lake Wales 33853 Retired
Kentucky OT1927 FC1934 D1934 E1936 Yrs.Serv.M.C.34 FLCRCM18
Greensboro, 1942. Jasper, 1944. College Pk., Orlando, 1946. Crescent City, 1947.
Dania, 1949. Venice-Nokomis, 1951. Arcadia, 1957. Central, Ft. Myers, 1959.
Retired, 1961.
- GRANT, JOHN W., JR.**—(EF) Box 537, Lake Butler 32054 Lake Butler
Florida PM1963 FC D1963 E Yrs.Serv.M.C.11 FLCRCM4
T, 1974. Lake Butler, 1974.
- GRAY, DUNCAN L.**—(EF) 3300 Nebraska Ave., Tampa 33603 Otterbein
Florida AM1971 FC D1970 E Yrs.Serv.M.C.3 AS 4 FLCRCM3 AS 4
LIC., 1967. AM, 1971. Tampa, Faith, 1971, Otterbein 1974.
- GREEN, JOHN H.**—(Stu) Box 1522, Tallahassee 32302 Student
Florida OT1965 FC1967 D1965 E1967 Yrs.Serv.M.C.9 FLCRCM8.5
OT, 1965. Student, Candler, 1965. Gray Mem., Tallahassee, 1966. Student, 1-1-
1970. Tallahassee, Asso., Trinity, 1970, Student, FSU, 1972.
- GREEN, LARRY W.**—(EF) 121 Knight Ave. N, Brandon 33511 First Asso.
Florida PM1973 FC D1973 E Yrs.Serv.M.C.1 FLCRCM1
PM, 1973. Student, Asbury 1973, Brandon First Asso., 1974.
- GREEN, LOVICK J.**—(R) Rt. 7, Box 750, Plant City 33566 Retired
Florida AM1969 FC D1960 E1961 Yrs.Serv.M.C.3 AS 11 FLCRCM3 AS 11
LIC., 1957. AM, 1969. Liberty Ct., Dec., 1968. Retired, 1972.

- GREGORY, RAYMOND, JR.**—(EF) Box 33, Bartow 33830 Asbury
 Florida OT1957 FC1960 D1958 E1960 Yrs.Serv.M.C.17 FLCRCM17
 OT, 1957. Student, 1957. Greensboro, 1958. Sanford, Ebenezer, 1962. Asso.,
 Community, Daytona Bch., 1964. Palatka, Trinity, 1967, Bartow Asbury 1973.
- GRIFFITH, EDWARD H.**—(EF) 400 N 35 Ave., Hollywood 33201 Hollywood Hills Asso.
 Hollywood Hills Asso.
 NE Ohio PM1955 FC1956 D1955 E1956 Yrs.Serv.M.C.19 FLCRCM
 T1974. Hollywood Hills Asso., 1974.
- GRIFFITH, KENNETH W.**—(EF) 904 Oakview Ave., Clearwater 33516 352.7
 Indiana OT1956 FC1960 D1957 E1960 Yrs.Serv.M.C.18 FLCRCM13
 T, 1960. Largo, Asso., 1960. Melrose, 1961. St. Paul, Tampa, 1964. (Name
 Changed to Wesley Mem., 1968.). Grace, Orlando, 9-1-70. Sabbatical, 1972,
 352.7, 1973.
- GROSS, J. BIRNEY**—(EF) Texas Wesleyan Coll., Fort Worth, Tx. 76105 Texas Wesleyan
 Tennessee OT1950 FC1952 D1950 E1952 Yrs.Serv.M.C.23.75 FLCRCM6.75
 T, 1958. Asst. to President, FSC, 1959. Mount Union College, 1965. Texas Wes-
 ley, 1968.
- GROSSMAN, RAYMOND F.**—(EF) 13233 Indian Rocks Rd., Largo 33540 Asso., Anona
 Maine OT1962 FC1964 D1957 E1959 Yrs.Serv.M.C.12 AS 7 FLCRCM8
 T, 1966. Orange City, 1966. Davenport, 1969. Asso., Anona, 1972.
- GROVES, DAVID C.**—(R) 267 Kilmer Lane, Winter Haven 33880 Retired
 Florida OT1949 FC1955 D1951 E1955 Yrs.Serv.M.C.21 FLCRCM20
 OT, 1949. Inman Mem., Jacksonville, 1949. Student, Duke, 1950. Bushnell, 1950.
 Lealman, St. Pete., 1956. Garden City, 1960. Ft. Meade, 1963. Asbury, Bartow,
 1965. Sabbatical, 1968. Student, U. S. Fla., 1969. Retired, 1970.
- GUERRY, JEAN U.**—(EF) Box 669, Key West 33040 First
 Florida OT1954 FC1958 D1954 E1958 Yrs.Serv.M.C.20 FLCRCM14
 OT, 1954. Trans. to Holston, 1955. T, 1961. Asso., First, Orlando, 1961. First,
 Asso., Sarasota, 1962. Matecumbe, 1966. Miami, Lakeview, 1970, Key West First,
 1974.
- GUNSALUS, NEIL**—(EF) Box 816, Lake Placid 33852 Lake Placid
 Florida OT1957 FC1962 D1957 E1962 Yrs.Serv.M.C.17 FLCRCM17
 OT, 1957. Student, Candler, 1957. Roseland, 1960. Jensen Beach-White City, 1963.
 Jensen Bch., 1965, Lake Placid, 1974.
- HAGLER, A. DALE**—(R) Rt. 6, Box 143, Burnsville, N. C. 28714 Retired
 S. Illinois OT1929 FC1931 D1931 E1933 Yrs.Serv.M.C.40.75 FLCRCM34.25
 T, 1935. Bryan Mem., Miami, 1935. D. S., Sarasota, 1952. First, W. P. B., 1957.
 St. Luke's, St. Pete., 1963. Retired, 1970.
- HAGMEIER, CLARENCE H.**—(EF) Box 100, Kathleen 33849 Kathleen
 Florida AM1974, D1971 Yrs.Serv.M.C. AS 5 FLCRCM AS 5
 Kathleen 1974.
- HAHN, ROBERT A.**—(EF) 1254 Margina Ave., Daytona Bch. 32019 St. Andrew
 Florida OT1968 FC1970 D1968 E1970 Yrs.Serv.M.C.6 FLCRCM6
 OT, 1968. Asso., Tampa, First, 1968. Asso., Kendall, 1969. Daytona Bch., St. An-
 drew, 1970.
- HAINES, PAUL W.**—(EF) Box 624, Winona Lk., In. 46590 Missionary
 Florida OT1949 FC1950 D1950 E1950 Yrs.Serv.M.C.25 FLCRCM
 OT, 1949. Asst., First, Tampa, 1949. Missionary to Korea, 1950.
- HALEY, E. RICHARD**—(EF) 3200 Manatee Ave., W., Bradenton 33505 Trinity Asso.
 N. W. Indiana OT1941 FC1943 D1941 E1943 Yrs.Serv.M.C.33 AS 1 FLCRCM11
 T, 1963. Allendale, St. Pete., 1963. Winter Garden, 1968. Lake Placid, 1971,
 Bradenton Trinity Asso., 1974.
- HALL, A. D., SR.**—(EF) 2001 NW 35 St., Miami 33142 Ebenezer
 S. Florida OT1945 FC1947 D1945 E1947 Yrs.Serv.M.C.29.25 FLCRCM29.25
 OT, 1945. Ft. Pierce, 1945. Cocoa, 1948. Atlantic Dist. Supt., 1949. Miami, Ebe-
 nezer, 1955.

- HALL, CLARE S.**—(EF) 2709 Dartmouth Ave., St. Pete. 33713 Albright
 Florida OT1934 FC1936 D1936 E1938 Yrs.Serv.M.C.40 FLCRCM40
 OT, 1934. Northwood, WPB, 1934. Trenton, 1936. Bronson, 1939. Wildwood, 1941.
 Ft. Meade, 1943. Wesley, Miami, 1946. Dania, 1953. Springfield, Jacksonville,
 1956. Pahokee, 1958. Largo, 1960. Wesley Mem., Lakeland, 1966. Asso., Orlando,
 First, 1968. St. Cloud, 1970. St. Pete., Albright, 1974.
- HALL, JAMES R., JR.**—(Stu) 57 N. Arbor Dr., Ormond Beach 32074 Student
 Florida PM1972 FC D1972 E Yrs.Serv.M.C.2 FLCRCM2
 PM, 1972. Student Candler, 1972, Student Asbury 1973.
- HALL, L. E.**—(EF) 606 Alden Ave., Clearwater 33515 Mt. Zion
 Florida OT1966 FC1968 D1966 E1968 Yrs.Serv.M.C.7 AS 2 FLCRCM7 AS 2
 OT, 1966. Ft. Pierce, 1966. Melbourne Par., 1969. (Renamed, Scott Chapel-St.
 John, 1970). Clearwater, Mt. Zion, 10-14-71.
- HALLMAN, DOUGLAS F.**—(EF) 4101 College St., Jacksonville 32205 Asso., Murray Hill
 Florida PM1972 FC D1972 E Yrs.Serv.M.C.2 FLCRCM2
 PM, 1972. Student, Candler, 1972.
- HALTER, E. JAY**—(EF) Box 217, Fruitland Park 32731 Fruitland Pk-Lady Lk.
 Baltimore OT1956 FC1958 D1955 E1958 Yrs.Serv.M.C.18 FLCRCM16
 T, 1958. Inman Mem., Jacksonville, 1958. Davenport, 1960. Marathon, 1962.
 Bowling Green, 1964. Sebastian-Fellsmere, 1968. Tampa, Trinity, 1971; Fruitland
 Park-Lady Lake 1973.
- HAMILTON, CHARLES P.**—(EF) Box 698, Pompano Beach 33060 First
 Florida OT1949 FC1951 D1950 E1951 Yrs.Serv.M.C.25 AS 2 FLCRCM25 AS 2
 OT, 1949. Student, Candler, 1949. Labelle, 1951. Immokalee-Jerome, 1953. Im-
 mokalee, 1956. Spring Glen, Jacksonville, 1957. College Hts., Lakeland, 1963.
 D. S., Sarasota, 1968. Pompano Beach, First, 1974.
- HAMRICK, DANA L.**—(EF) Box 38, Pierson 32080 Pierson
 Florida AM1969 FC D1957 E1959 Yrs.Serv.M.C.5 AS 14 FLCRCM5 AS 8
 LIC., 1954. AM, 1969. Anthony, 1968. Sabbatical, 1971. Pierson, 2-1-72.
- HANKINS, JAMES H.**—(EF) 225 E. Duval St., Jacksonville 32202 First Asso.
 Liberia PM1954 FC1956 D1954 E1956 Yrs.Serv.M.C.20 FLCRCM1
 T, 1973. Jacksonville First, Asso. 1973.
- HANKS, CARL**—(EF) 1014 Carew Ave., Orlando 32804 St. Paul
 Florida OT1964 FC1966 D1964 E1966 Yrs.Serv.M.C.10 FLCRCM10
 OT, 1964. Faith, Gainesville, 1964. St. Paul's Orlando, 1-1-69.
- HANLEY, MORRIS G.**—(EF) Box 237, Dunnellon 32630 Dunnellon
 Florida OT1950 FC1957 D1952 E1957 Yrs.Serv.M.C.24 FLCRCM24
 OT, 1950. Moore Haven, 1950. Student, Garrett, 1951. Trinity, Sarasota, 1957.
 Concord Pk., Orlando, 1959. Tarboux Mem., Miami, 1961. Ley Mem., Key West,
 1964. St. Mark's Ocala, 1967. Dunnellon, 1972.
- HARDEE, A. G.**—(EF) Box 294, Madison 32340 First
 Florida OT1949 FC1951 D1951 E1955 Yrs.Serv.M.C.25 AS 3.75 FLCRCM25 AS 3.75
 OT, 1949. Cornelia Ave., Lakeland, 1949. Sarah Spencer, Tampa, 1953. High
 Springs, 1960. Englewood, 1963. Avon Pk., 1965. St. Mark's, St. Pete., 1969;
 Madison 1973.
- HARDIN, HARVEY M.**—(EF) Box 756, Edgewater 32032 Edgewater
 Florida OT1928 FC1932 D1932 E1934 Yrs.Serv.M.C.46 FLCRCM31
 OT, 1928. Alva, 1932. Ext. Sec., 1933. Trinity-Northside, St. Pete., 1936. Dunedin,
 1937. Concord Pk., Orlando, 1939. Childs Pk., St. Pete., 1941. Chaplain, Army,
 1942. Edgewater, 1962.
- HARKEY, BERNARD L.**—(Stu) 754 Huntington Dr., Jonesboro, Ga. 30236 Student
 Florida PM1973 FC D1971 E Yrs.Serv.M.C.1 FLCRCM1
 PM, 1973. Student, Candler 1973.
- HARNISH, JAMES A.**—(EF) 306 W. Wisconsin Ave., Deland 32720 Asso., Trinity
 Florida PM1970 FC1974 D1970 E1974 Yrs.Serv.M.C.4 FLCRCM4
 PM, 1970. Student, Asbury, 1970. Deland, Trinity, Asso., 1972.

- HARPER, GEORGE E.**—(EF) 1032 W 12th, Lakeland 33801 St. Mark
Florida RO1967 FC1967 D1940 E1969 Yrs.Serv.M.C.7 FLCRCM7
RO, 1967. New Smyrna Bch., 1967. Plant City, Foster, 1968. Foster-Bowen, 1969.
Lakeland, St. Mark-St. Luke, 1970, St. Luke 1973.
- HARPER, GEORGE L.**—(EF) Box 157, Starke 32091 First
Florida OT1941 FC1943 D1943 E1943 Yrs.Serv.M.C.33 FLCRCM33
OT, 1941. Trenton-Newberry, 1941. Inverness, 1942. Chaplain, 1943. Citra, 1946.
Venice-Nokomis, 1947. Palmetto, 1950. Student, Candler, 1951. Frostproof, 1952.
Wauchula, 1954. First, Bartow, 1958. Seminole Hts., Tampa, 1962. Avondale, 1964.
Orlando, Broadway, 1968. Mt. Dora, 1970. Starke, 1972.
- HARPER, G. LEA, JR.**—(Stu) 3652 Pineview Cir., Durham, N.C. 27705 Duke
Florida PM1970 FC D1970 E Yrs.Serv.M.C.4 FLCRCM4
PM, 1970. St. Pete., St. Luke's, Asso., 1974. N. Hialeah, Asso., 1971. Student,
Duke, 1972.
- HARRINGTON, JOHN W., JR.**—(Stu) 1154 Villa Dr., #3, Atlanta, Ga. 30306 Student
Florida PM1973 FC D1973 E Yrs.Serv.M.C.1 FLCRCM1
PM, 1973. Student, Candler, 1973.
- HARRIS, BRICE C.**—(EF) 5700 W. 12 Ave., Hialeah 33012 Palm Springs
Florida OT1964 FC1969 D1964 E1969 Yrs.Serv.M.C.9 FLCRCM9
OT, 1964. Student, Vanderbilt, 1964. Union, 1966. Asso., Tampa, Manhattan,
1967. St. Mark's, Melbourne, 1969, Palm Springs 1973.
- HARRIS, ROY V.**—(EF) 12780 SW 197 Terr., Miami 33157 Peace
Florida OT1966 FC1969 D1966 E1969 Yrs.Serv.M.C.8 FLCRCM8
OT, 1966. Student, Duke, 1966. Asso., Mt. Dora, 1968. Wesley, Melbourne, 1969,
Trinity, Winter Haven 8-15-72, Miami Peace 1974.
- HARRIS, THOMAS A.**—(EF) 9114 Norfolk Blvd., Jacksonville 32208 Ebenezer
Sarawak PM1956 FC1958 D1958 E1964 Yrs.Serv.M.C.14 FLCRCM2
T, 1972. Tampa, Asso., Tyer Tem.-Harris Tem., 1972, Jacksonville Ebenezer 1974.
- HARRISON, RAY**—(EF) 400 N. 35 Ave., Hollywood 33201 Hollywood Hills
Florida OT1958 FC1961 D1960 E1961 Yrs.Serv.M.C.16 FLCRCM16
OT, 1958. Student, Candler, 1958. Asso., First, Clearwater, 1959. Davie, Ft.
Lauderdale, 1963. Brandon, 1966, Hollywood Hills, 1974.
- HARTSAW, J. W.**—(R) 1849 Walker Ave., Winter Park 32789 Retired
Indiana LI1919 FC1933 DEUB E1933 Yrs.Serv.M.C.28 FLCRCM2.25
T, 1955. (Retired, 1952).
- HARTSFIELD, PAUL L.**—(EF) Box 38, Sarasota 33578 Dist. Supt.
Florida OT1952 FC1954 D1953 E1954 Yrs.Serv.M.C.22 FLCRCM22
OT, 1952. Student, Candler, 1952. Micanopy, 1953. Hendricks Mem., Jacksonville,
1956. Melrose Pk., Ft. Lauderdale, 1963. First, Tampa, 1969, Sarasota, D.S., 1974.
- HARTZ, EDWIN R.**—(EF) 213 Westridge Dr., Tallahassee 32301 Gray Mem.
Missouri E OT1931 FC1937 D1933 E1937 Yrs.Serv.M.C.43 FLCRCM2
T, 1972. Gray Mem., 1972.
- HARVESTER, JAMES V.**—(EF) Box 38, Elfers 33531 Holiday, Asbury
Florida OT1949 FC1951 D1949 E1950 Yrs.Serv.M.C.25 FLCRCM5
OT, 1949. San Marcos, Tampa, 1949. Chaplain, Army, 1950. Tampa, Lk. Magda-
lene, Asso., 1971. Asbury (Holiday), 2-1-72.
- HARWARD, E. DALE**—(EF) 3004 Mahan Dr., Tallahassee 32303 Tallahassee Hts.
Florida OT1958 FC1962 D1959 E1962 Yrs.Serv.M.C.16 FLCRCM16
OT, 1958. Student, Candler, 1958. Asso., First, Ft. Myers, 1960. Pt. Charlotte,
1962. Trinity, Gainesville, 1966. Tampa Asso., Palma Ceia, 1970. Tallahassee
Hts., 1971.
- HATCH, MONROE C.**—(EF) Box 3092, Tampa 33601 Dist. Supt.
Florida OT1948 FC1950 D1948 E1950 Yrs.Serv.M.C.26 FLCRCM26
OT, 1948. Waldo, 1948. Chiefland, 1949. Arlington, Jacksonville, 1951. First,
Hialeah, 1960. Melbourne, 1964. Jacksonville, Southside, 1970; DS, Tampa, 1973.
- HAWK, WILLIAM G.**—(R) 3401 Gandy Blvd., Lot 588, Pinellas Pk. 33565 Retired
Allegheny LI1922 FC1925 DEUB E1927 Yrs.Serv.M.C.44.75 FLCRCM10
T, 1959. Conf. Supt., 1959-68. High Point, 1959. Lakeland, Cleveland Hts., 1966.
Retired, 1969.

- HAYES, CHARLES C., JR.**—(EF) 4444 5 Ave. N., St. Pete. 33713 Asso., St. Luke
Florida PM1969 FC1973 D1969 E1973 Yrs.Serv.M.C.5 FLCRCM5
PM, 1969. Student, Candler, 1969. St. Pete., St. Luke, Asso., 1971.
- HAYES, RAYMOND**—(EF) 401 W. Main, Inverness 32650 Inverness
Florida OT1952 FC1955 D RO E1943 Yrs.Serv.M.C.22 AS 2 FLCRCM22 AS 2
OT, 1952. Brandon, 1952. Riviera Bch., 1956. Manatee, 1957. Arcadia, 1959.
Orlando, Pine Hills, 1965. Inverness, 1970.
- HAYS, ROBERT F.**—(EF) Box 2124, Pt. Charlotte 33950 Pt. Charlotte
Florida OT1955 FC1957 D1953 E1957 Yrs.Serv.M.C.19 FLCRCM19
OT, 1955. Asso., Community, Daytona Bch., 1955. Crescent City, 1957. St. Marks,
Ocala, 1960. Trinity, Sarasota, 1964; Pt. Charlotte, 1973.
- HEAD, LEWIS N.**—(R) Box 223, Lake Junaluska, N.C. 28745 Retired
S. Illinois OT1929 FC1933 D1934 E1935 Yrs.Serv.M.C.44.75 FLCRCM40.25
T, 1934. Melbourne, 1934. Haines City, 1941. Community, Daytona Bch., 1943.
Coral Gables, 1950. Pk. Temple, Ft. Lauderdale, 1961. D. S., Sarasota, 1966.
D. S., WPB., 1968. WPB Ch. Ext. Dir., 1972. Retired, 1974.
- HEARTH, BLAIR ANTHONY**—(Stu) Box 203, Garrett, Evanston, Ill. 60201 Student
Florida PM1974, FC D1974 E Yrs.Serv.M.C. FLCRCM
PM, 1974. Student, Garrett, 1974.
- HEDBERG, A. A.**—(EF) 2935 Washington Rd., W. Palm Bch. 33405 Dist. Supt.
Florida OT1947 FC1949 D1947 E1949 Yrs.Serv.M.C.27 FLCRCM27
OT, 1947. Lake Harbor, 1947. Silver Palm, 1949. Trinity, Bradenton, 1955. White
Temple, 1962. Miami, First, 1966. St. Pete., First, 1967. D. S., WPB, 1972.
- HEITZENRATER, H. T.**—(EF) 7651 Johnson St., Hollywood 33024 Epworth
Erie OT1951 FC1956 D1953 E1956 Yrs.Serv.M.C.23 FLCRCM20
T, 1954. Orange Pk., 1954. Davenport, 1955. Clermont, 1959. Snyder Mem.,
Jacksonville, 1963. Temple Terr., Tampa, 1965. Hollywood, Epworth, 1971.
- HENDERSON, W. S.**—(R) Rt. 5, Box 808, Arcadia 33821 Retired
S. Florida OT1926 FC1934 D1927 E1928 Yrs.Serv.M.C.6.75 FLCRCM6.75
OT, 1926. Retired, 1953.
- HENDREN, HAROLD M.**—(EF) 3401 S. Conway Rd., Orlando 32806 Conway
Kentucky OT1957 FC1961 D1958 E1961 Yrs.Serv.M.C.16.75 FLCRCM9
T, 1966. Asso., Arlington, Jacksonville, 1966. Conway, Orlando, 1969.
- HENDRY, E. PIERCE**—(EF) Box 176, Highland City 33846 Highland City
Florida OT1943 FC1946 D RO E1940 Yrs.Serv.M.C.31 AS 3 FLCRCM31 AS 3
OT, 1943. Student, Candler, 1943. Boca Grande, 1945. Cornelia Ave., Lakeland,
1947. Grand Ave., Ft. Myers, 1949. Manatee, 1954. Largo, 1957. Anderson
Mem., Jacksonville, 1960. Trinity, Tampa, 1962. Asso., Palma Ceia, 1963. Leal-
man, St. Pete., 1965. Plant City, Trinity, 1970. Highland City, 1972.
- HENIZE, LAWRENCE E.**—(EF) 8970 SW 198 Terrace, Miami 33157 352.7
Florida, OT1955 FC1960 D1955 E1960 Yrs.Serv.M.C.19 FLCRCM18
OT, 1955. Student, Candler, 1955. Yulee, 1958. Yulee-Hutto Chapel, 1959. Key-
stone, 1962. Miami, Rudy Mem., 1968 (Renamed—Cutler Ridge), 352.7, 1973.
- HERMAN, DAVID WILLIAM**—(EF) Box 3338, Lakeland 33802 Wesley Asso.
W.Pa. PM 1972; FC D1972 E Yrs.Serv.M.C.2 FLCRCM2
T, 1973. Student, Candler, 1973. Lakeland, Wesley Asso., 1974.
- HERNDON, L. E.**—(EF) Box 608, Bushnell 33513 Bushnell-Center Hill
Florida OT1949 FC1951 D1951 E1953 Yrs.Serv.M.C.25 AS 2.75 FLCRCM25 AS 2.75
OT, 1949. Leon Ct., 1949. W. Madison Ct., 1951. Apalachicola, 1956. Havana,
1959. Highland Ave., Tampa, 1964. Alachua, 1968. Holden Hts., 1969. Kathleen-
Lake Gibson, 1972. Bushnell-Center Hill, 1974.
- HIGGINS, WILLIAM H.**—(EF) 310 Alaska St., Lake City 32055 Chap. Fla. St. Prison
Florida OT1968 FC1970 D1968 E1970 Yrs.Serv.M.C.6 FLCRCM4
OT, 1968. Hastings (SS), 1968. Daytona Bch., Stewart Mem., 1970. Tampa, St.
Paul, Asso., 1971. Chaplain, Fla. St. Prison, 1972.
- HIGGS, C. B.**—(R) 2610 8 Ave., Tampa 33605 Retired
S. Florida RO1928 FC1928 D1930 E Yrs.Serv.M.C.35.50 FLCRCM35.50
RO, 1928. Retired, 1963.

- HILL, GEORGE A., JR.**—(EF) 3227 Biscayne Blvd., Miami, Fla. 33137 Sabbatical
New England SO OT1951 FC1953 D1951 E1953 Yrs.Serv.M.C.23 FLCRCM5
T, 1969. N. Dunedin, 1969. Oldsmar, Community, 1970. Miami Bch., 1971;
Biscayne Home, 1973. Sabbatical, 1974.
- HILL, J. R.**—(R) 350 E. Jackson, #1413 Orlando 32801 Retired
Florida OT1931 FC1934 D1931 E1936 Yrs.Serv.M.C.28.50 AS 2.50 FLCRCM28.50
AS 2.50
Junior Pastor at Coleman. Northside, St. Pete. New Port Richey, 1931. Callahan,
1934. Epworth, Jacksonville, 1936. Bushnell, 1938. Wauchula, 1940. Myrtle St.,
Lakeland, 1944. Dade City, 1947. Starke, 1948. Dunnellon, 1950. Williston, 1952.
Bellevue, 1954. High Springs, 1956. Retired, 1960.
- HINES, ROBERT H.**—(EF) 1415 NE 31 Ave., Gainesville 32601 Faith
Florida OT1958 FC1962 D1958 E1962 Yrs.Serv.M.C.16 FLCRCM16
OT, 1958. Student, Candler, 1958. Westwood, Miami, 1959. Highland City, 1961.
Christ, Leesburg, 1963. Faith, Gainesville, 1-1-69.
- HINETT, FREDERICK G.**—(EF) 104 S. Pineapple Ave., Sarasota 33577 First Asso.
RO1950 FC1950 D RO E1950 Yrs.Serv.M.C.24 FLCRCM1
T, 1973, Dundee, 1973. Sarasota, First Asso., 1974.
- HINSHAW, GRANT**—(EF) 225 E. Duval St., Jacksonville 32202 First
Florida OT1958 FC1960 D1958 E1960 Yrs.Serv.M.C.16 FLCRCM16
OT, 1958. Student, Candler, 1958. Dunedin, Union St., 1960. Naples, First, 1967.
Jacksonville, First, 1972.
- HINTZMAN, MORRIS E.**—(EF) 600 Seagate Dr., Naples 33940 N. Naples
Florida OT1968 FC1971 D1968 E1971 Yrs.Serv.M.C.6 FLCRCM6
OT, 1968. Student, Asbury, 1968. N. Naples, 1970.
- HIRES, JOHN H., JR.**—(EF) 435 Jackson Ave., Satellite Bea. 32937 Satellite Beach
Florida OT1956 FC1958 D1956 E1958 Yrs.Serv.M.C.18 FLCRCM18
OT, 1956. Student, Candler, 1956. Davie, 1958. Grace, Sanford, 1962. Asso., First,
Orlando, 1966. Satellite Bch., 1968.
- HITCHCOCK, O. V.**—(EF) Box 7777, Orlando 32804 College Park
Florida OT1940 FC1942 D1941 E1942 Yrs.Serv.M.C.34 FLCRCM34
OT, 1940. Seffner-Hillsboro, 1940. Dunedin, 1941. Chaplain, 1943. Cross City,
1946. Trinity, Tampa, 1947. Winter Garden, 1951. Winter Haven, 1954. Mel-
bourne, 1955. Calvary, Lake Worth, 1964. Pompano Bch., First, 1968. Orlando,
College Pk., 1970.
- HOCH, J. R.**—(R) 1030 NW 145 St., Miami 33168 Retired
Kansas OT1917 FC1919 D E Yrs.Serv.M.C.17 FLCRCM14
Re-Admitted, 1951. Retired, 1951.
- HOGUE, PAUL**—(R) 836 N. Jefferson St., Jackson, Ms. 39202 Retired
Pittsburgh OT1937 FC1942 D1937 E1942 Yrs.Serv.M.C.35 FLCRCM2.75
T, 1969. Carrabelle, 1969. Plant City, Grace-Knights, 1971. Retired, 2-1-72.
- HOLDEN, DOUGLAS T.**—(EF) Andrew College, Cuthbert, Ga. 31740 Andrew Coll.
Florida OT1960 FC1964 D1960 E1964 Yrs.Serv.M.C.14 FLCRCM7
OT, 1960. Pk. Temple (Ft. Lauderdale), Asst., 1960. Student, St. Andrews, Scot-
land, 1961. Professor, FSC., 1963. Academic Dean, Va. Wes. College, 1967. Ft.
Laud. Univ., 1970; Andrew College, 1973.
- HOLLADY, AUSTIN E.**—(EF) 705 W. Jefferson St., Tallahassee 32304 Wes. Found.
Florida OT1951 FC1955 D1953 E1955 Yrs.Serv.M.C.23 FLCRCM23
OT, 1951. Student, Candler, 1951. Asso., First, Orlando, 1953. Asso., Trinity, Talla-
hassee, 1954. Dir., Wes. Foundation, FSU., 1955.
- HOLLADY, EVERETT L.**—(R) 2106 Croydon Dr., Tallahassee 32303 Retired
Florida OT1927 FC1929 D1929 E1931 Yrs.Serv.M.C.31 FLCRCM31
Benson Springs, 1927. Crescent City, 1929. Bushnell, 1932. Punta Gorda, 1935.
New Smyrna, 1938. Plant City, 1943. Tampa Hts., 1947. Belle Glade, 1951. Frost-
proof, 1954. Inverness, 1957. Retired, 1958.

- HOLLISTER, KINNER**—(R) 216 Live Oak St., N. Smyrna Bch. 32069 Retired
Florida OT1910 FC1915 D1909 E1918 Yrs.Serv.M.C.32 FLCRCM32
Kings Ferry, 1910. Ft. Lauderdale, 1912. Missionary on Florida Keys, 1913 to
Sept. Student Vanderbilt, 1913. Sarasota, 1914. Gainesville Mission, 1915. Ala-
chua Station, 1916. Frostproof, 1920. Palmetto, 1921. Tavares, 1923. Madison,
1925. Hollywood, 1928. Ft. Mead, 1929. Punta Gorda, 1933. Stuart, 1935.
Havana, 1937. Haines City, 1943. Supernumerary, 1944. Sabbatical Leave, 1949.
Retired, 1950.
- HOLMES, ARTHUR**—(EF) 20 Central Ave., Buckhannon, W.V. 26201 W. Va. Wesleyan
Florida OT1960 FC1970 D1960 E1970 Yrs.Serv.M.C.14 FLCRCM3
OT, 1960. Student, Candler, 1960. Chaplain, Student Center, Duke, 1961. Student,
Zurich, 1962. Student, Drew, 1963. Student, Tubingen, 1966. Asso., Hyde Pk.,
Tampa, 1969. W. Va. Wesleyan, 1970.
- HOLMES, R. C.**—(R) Box 2688, Lakeland 33803 Retired
Florida OT1926 FC1928 D1927 E1930 Yrs.Serv.M.C.42 FLCRCM42
Lady Lake, 1926. Vanderbilt, 1928. Inverness, 1929. Dunedin, 1930. Apopka,
1932. Miami Beach, 1934. Quincy, 1937. D. S., Orlando, 1941. First, Gainesville,
Dec., 1946. D. S., Tampa, 1951. D. S., St. Pete., 1955. Secretary, Ch. Ext., 1957.
D. S., Tallahassee, 1962. Dir., Conf. Fnd., 1966. Retired, 1968.
- HOLTZCLAW, MORRIS J.**—(EF) 1836 Devro Dr., Tallahassee 32303 Chaplain, USAF
Kentucky OT1957 FC1961 D1959 E1961 Yrs.Serv.M.C.16.75 FLCRCM8
T, 1958. Student, Candler, 1958. Inman Mem., Jacksonville, 1960. Dunnellon,
1964. Chaplain, AF, 1966.
- HOOVER, JOE A.**—(EF) Box 487, Perry 32347 Shady Grove Ct.
Florida PM1972 FC D1972 E Yrs.Serv.M.C.2 FLCRCM2
PM, 1972. Student, Asbury, 1972, Shady Grove Ct., 1973.
- HORNBACK, ROBERT F.**—(EF) 2001 N. Crystal Lake, Lakeland 33801 Crystal Lake
Florida OT1967 FC1970 D1967 E1970 Yrs.Serv.M.C.7 FLCRCM7
OT, 1967. Student, Candler, 1967. Asso., Pompano Bch., First, 1968. Bushnell-
Linden, 1970. Bushnell-Center Hill, 1973. Crystal Lake, 1974.
- HORTIN, DAVID G.**—(EF) 72 Lake Morton Dr., Lakeland 33801 First
Florida OT1961 FC1964 D1961 E1964 Yrs.Serv.M.C.13 FLCRCM13
OT, 1961. Student, Candler, 1961. St. Paul, Largo, 1962. Lakeland, First, 1971.
- HORTIN, PAUL R.**—(EF) 467 First Ave. N., St. Pete. 33701 Christ
S. Illinois OT1928 FC1930 D1931 E1932 Yrs.Serv.M.C.45.75 FLCRCM42.75
T, 1931. Asso., First Ave., St. Pete., 1931. First Ave., St. Pete., 1933. Chaplain,
1943. (Renamed), Christ Ch., St. Pete., 1946.
- HOTCHKISS, LAWRENCE W.**—(EF) Box 513, Madison 32340 Hanson-Rocky Springs
Florida AM1969, D1967. Withdrawn 1971. RA1974 Yrs.Serv.M.C.1 AS 4 FLCRCM1
AS 4
Hanson-Rocky Springs, 1974.
- HOUGLIN, A. D.**—(R) G-8 El Rancho Village, Bradenton 33507 Retired
Kentucky OT1927 FC1931 D1929 E1931 Yrs.Serv.M.C. 38.75 AS.75 FLCRCM16.50
Trinity, Bradenton, 1950. Pahokee, 1955. Dania, 1956. Livingston-Anderson, Jack-
sonville, 1962. Asso., First WPB, 1965. Retired, 1967.
- HOWARD, HILLARD R.**—(EF) 20 Country Club Dr., Port Richey 33568 Hudson
Rock River OT1951 FC1953 D1951 E1953 Yrs.Serv.M.C.23 FLCRCM6
T, 1968. Asso., Sarasota, First, 1968. Hudson, 1969.
- HOWE, GAYLON L.**—(EF) Box 1747, Lakeland 33802 Adm. Asst.-Bishop
S. Illinois OT1931 FC1933 D1933 E1937 Yrs.Serv.M.C.42.75 FLCRCM37.75
T, 1936. Hialeah, 1936. Swaim Mem., Jacksonville, 1938. Chaplain, 1942. New
Smyrna Bch., Oct., 1945. Lake Worth, 1950. Ocala, First, 1953. Riverside Pk.,
Jacksonville, 1961. Park Temple, Ft. Lauderdale, 1966. D. S., St. Pete., 1968.
Adm. Asst. Bishop, 1974.
- HOWELL, JOSEPH W.**—(EF) 625 NE 2 Ave., Boca Raton 33432 First
Florida OT1960 FC1962 D1960 E1962 Yrs.Serv.M.C.14 FLCRCM14
OT, 1960. Student, Candler, 1960. St. John-St. Luke, Boynton Beach, 1961. St.
Luke's, Lake Worth, 1963. Port Charlotte, 1966. Boca Raton, 1971.

- HOWELL, O. C.**—(R) 425 Belleview Blvd., Clearwater 33516 Retired
 Florida OT1927 FC1929 D1929 E1931 Yrs.Serv.M.C.38 FLCRCM38
 OT, 1927. Matecumbe, 1927. Aucilla-Greenville, 1928. Asbury, 1929. Belmont
 Pk., Clearwater, 1931. Safety Harbor, 1934. Ley Mem., 1937. Crescent City, 1941.
 Chaplain, 1943. Walker Mem., Orlando, 1946. Tavares, 1947. Epworth, Jackson-
 ville, 1950. Epperson, 1951. Trinity, Jacksonville, 1955. Palm Harbor, 1958.
 Jasper, 1962. Trinity, Plant City, 1963. Retired, 1965.
- HOWELL, W. R.**—(R) Box 443, Lake Placid 33852 Retired
 Illinois OT1921 FC1925 D1925 E1927 Yrs.Serv.M.C.39.75 FLCRCM37.50
 T, 1923. New Pt. Richey, 1923. Havana, 1927. Labelle, 1928. Floral Pk., 1929.
 Fulford-Ojus, 1931. Seville, 1934. Epworth, Jacksonville, 1938. Fleming St., Key
 West, 1940. Bunnell, 1941. Okeechobee, 1942. Ft. Meade, 1947. Titusville, 1951.
 Auburndale, 1952. Alachula, 1954. Dunnellon, 1956. Retired, 1961.
- HOWES, C. THOMAS, JR.**—(EF) 6987 SCTYG, APO, San Francisco 96360 Chaplain USAF
 Florida OT1953 FC1956 D1953 E1955 Yrs.Serv.M.C.21 FLCRCM2
 OT, 1953. Student, Garrett, 1953. Chaplain, AF., 1955.
- HUDGINS, O. H.**—(EF) 1651 Talbot Ave., Jacksonville 32205 Avondale
 Florida OT1950 FC1952 D1952 E1953 Yrs.Serv.M.C.24 FLCRCM24
 OT, 1950. Student, Candler, 1950. Belmont Pk., Clearwater, 1953. North Shore,
 Jacksonville, 1957. Dania, 1962. Jacksonville, Avondale, 1968.
- HUGHES, DONALD J.**—(EF) 1331 Edgehill Rd., Columbus, Oh. 43212 Goodwill
 Florida OT1967 FC1969 D1967 E1969 Yrs.Serv.M.C.7 FLCRCM4
 OT, 1967. Student, Candler, 1967. Jacksonville, Good Shepherd, 1968. Carol City,
 1970. Orlando, Goodwill, 1971, Goodwill, Columbus 1973.
- HUGHES, JOE B.**—(EF) Box 66, Alturas 33820 Alturas
 Florida AM1969 FC D1962 E1964 Yrs.Serv.M.C.5 AS 8 FLCRCM5 AS 3
 LIC., 1956. AM, 1969. Grace-Knights, 1969. Tampa, Good Shepherd, 1970. Sop-
 choppy-Panacea, 1972, Homosassa 1973, Alturas 1974.
- HUMMEL, H. H.**—(R) 733 A. Cedar Ct., Rt. 4, Lebanon, Oh. 45036 Retired
 Allegheny LI1925 FC1925 DEUB E1928 Yrs.Serv.M.C.43 FLCRCM5
 T, 1963. Retired July, 1968.
- HUNT, FREDERICK O., JR.**—(EF) HQ. A MAT CMD, Washington, D.C. 20315
 Chaplain USA
 Florida OT1950 FC1955 D1951 E1951 Yrs.Serv.M.C.24 FLCRCM3
 OT, 1950. Perrine-Peters, 1950. Asso., White Temple, 1951. Chaplain, Army, 1952.
- HUNT, JOHN R.**—(EF) Angie Nall Hospital, B991 Beaumont, Tx. 77704 Chaplain
 Florida OT1952 FC1957 D1953 E1957 Yrs.Serv.M.C.22 FLCRCM15
 OT, 1952. Student, Candler, 1952. Orange Pk., 1955. Meth. Temple, Lakeland,
 1959. Aloma, Winter Pk., 2-7-65. Chaplain, Navy, 1967. Chaplain, Angie Nall
 Hospital, 12-1-70.
- HUNTER, GEORGE G., III**—(EF) Perkins Sch. Theol., Dallas, Tx. 75222 SMU
 Florida OT1961 FC1965 D1961 E1965 Yrs.Serv.M.C.13 FLCRCM4
 OT, 1961. Student, Candler, 1961. Student, Princeton, 1963. Asso., Dade City,
 1964. Gen. Bd. Evangelism, 1965. Faculty, Perkins, 9-1-72.
- HUNTINGTON, WARREN F.**—(EF) 7541 Lem Turner Rd., Jacksonville 32208 Epperson
 Florida OT1964 FC1968 D1964 E1968 Yrs.Serv.M.C.10 AS 2 FLCRCM10 AS 2
 OT, 1964. Student, 1964. Miami Lakes, 1967. Epperson Mem., 1972.
- HURT, J. D.**—(R) Box 113, Davenport, 33837 Retired
 Florida OT1925 FC1929 D1925 E1931 Yrs.Serv.M.C.17.75 FLCRCM17.75
 Gulfport-Childs Park, 1925. Junior Preacher, First Church and Pastor, Northwood,
 WPB, 1929. Miami Bch., 1930. Sarasota, 1931. Tampa Hts., 1933. First, Lakeland,
 1938. Winter Haven, 1943. Supernumerary, 1945. Retired, 1946.
- HUSTON, RALPH B.**—(EF) 100 SE 2 Ave., Ft. Lauderdale 33301 Park Temple
 Florida OT1945 FC1947 D1945 E1947 Yrs.Serv.M.C.29 FLCRCM29
 OT, 1945. Callahan, 1945. Assist., Trinity, Tallahassee, 1946. Woodstock Pk.,
 Jacksonville, 1948. Jacksonville Bch., 1952. S. Miami, 1957. First, Tampa, 1964.
 D. S., Lakeland, 1967, Park Temple 1973.

- HUTCHINS, CHARLES**—(EF) Box 55, Wabasso 32970 Wabasso
Florida OT1953 FC1955 D1953 E1955 Yrs.Serv.M.C.21 FLCRCM21
OT, 1953. Inman Mem., Jacksonville, 1953. Callahan, 1955. Orange Pk., 1959.
Interbay, Tampa, 1960. Safety Harbor, 1963. Bronson, 1965. Westwood, 1967.
Sept. 1968, Chaplain, Goodwill Suncoast; Sunset Hts.-Dover, 1970; Wabasso 1973.
- IGLESIAS, ORNAN A.**—(EF) Box 8, Hialeah 33011 First Hispanic
CUBA OT1946 FC1948 D1946 E1948 Yrs.Serv.M.C.28 FLCRCM8
T, 1966. Allapattah-Wesley, 1966. Asso., Allapattah, 1970. Broward Co., Span.
Min., 1972, Hialeah First Hispanic 1973.
- ILES, EMERSON C.**—(EF) 1436 Palmetto Av., Ft. Myers 33901 Edgewood
Ohio, Sandusky LI1942 FC1946 DEUB E1946 Yrs.Serv.M.C.28 AS 2 FLCRCM 9.25 AS
T, 1965. High Point, 1965, Ft. Myers, Edgewood 1973.
- INGRAM, G. STEPHEN**—(EF) Tuslog Det. 94 APO N.Y. 09324 Chaplain, USAF
N. Carolina OT1952 FC1956 D1953 E1955 Yrs.Serv.M.C.21.75 FLCRCM
T, 1953. Asst. Resident Chaplain, Univ. Hosp., Ann Arbor, Mich., 1954. Chaplain,
AF., 1955.
- INMAN, J. CROZIER**—(EF) 4000 Spring Park Rd., Jacksonville 32207 Hendricks Mem.
Florida OT1955 FC1962 D1955 E1962 Yrs.Serv.M.C.19 FLCRCM19
OT, 1955. Student, Drew, 1955. N. Ft. Myers, 1957. Ellenton, 1960. Concord Pk.,
Orlando, 1964. Trinity, Winter Haven, 1965. Northeast, Tampa, 1969. Hendricks
Mem., 1974.
- IRWIN, W. M.**—(R) 912 Sheeler Rd., Apopka 32703 Retired
M. P. Church OT1926 FC1926 D E1932 Yrs.Serv.M.C.36 AS FLCRCM36 AS
OT, 1926. Orlo Vista, 1926. Concorn Pk., 1943. Alachula, 1950. Apopka, 1954.
Asbury, Bartow, 1959. Asso., First, Lakeland, 1960. Retired, 1962.
- IVEY, J. MILTON**—(EF) Box 215, Frostproof 33843 Frostproof
Florida OT1947 FC1949 D1949 E1951 Yrs.Serv.M.C.27 AS 3.5 FLCRCM27 AS 3.5
OT, 1947. Spring Lake, 1947. Palm Harbor, 1948. High Springs, 1951. Jasper,
1954. Highland Ave., Tampa, 1958. Community, Ft. Pierce, 1961. Frostproof, 1968.
- JACKSON, J. BARCLAY**—(EF) Box 1699, Coral Gables 33134 Deceased
Florida OT1961 FC1964 D1959 E1961 Yrs.Serv.M.C.13 AS 5 FLCRCM13 AS 5
OT, 1961. Lakeview, Miami, 1961. Asso., First, Coral Gables, 1965, Deceased,
6-18-74.
- JACKSON, JAMES T.**—(EF) HQ Sup. Act. Pirmasens, APO N.Y. 09189 Chaplain, USA
N. Georgia OT1963 FC1966 D1963 E1966 Yrs.Serv.M.C.11 FLCRCM3
T, 1964. Student, 1964. Normandy Village, Jacksonville, 1965. Chaplain, Army,
1966.
- JAMES, PERRY B.**—(RS) Rt. 2, Box 2764 F, Ft. Pierce 33450 Lakewood Park
Rock River OT1925 FC1927 D1925 E1927 Yrs.Serv.M.C.37 FLCRCM19.25
Debarry Com., 1959. Oneco., 1961. Retired, 1962.
- JAMES, ROBERT B.**—(RS) Rt. 4, Box 1151, Citra 32627 Deceased
Florida OT1939 FC1941 D1940 E1941 Yrs.Serv.M.C. 30.75 FLCRCM30.75
OT, 1939. New River, 1939. Adamsville, 1940. Debose Chapel, 1941. Williston,
1942. Orange Lake, 1943. Citra, 1944. Pineville, 1957. Santos, 1958. Arren-
donda-Hawthorne, 1962. Hawthorne Parish, 1969. Retired, 1970, Deceased, 6-25-
74.
- JAMESON, J. O.**—(R) 220 Penna Ave., Newport Richey 33552 Retired
St. John's River OT1924 FC1927 D1927 E1931 Yrs.Serv.M.C.32 AS 2 FLCRCM32 AS
2
Fellsmere, 1924. School, 1926. Ft. Myers, 1927. Lawtey, 1928. Supernumerary,
1929. Belle Glade, 1934. Allapattah, 1947. Stuart, 1952. Retired, 1956.
- JENKINS, ROBERT L.**—(EF) 306 W. Wisconsin, Deland 32720 Trinity
NE Ohio OT1958 FC1962 D1958 E1962 Yrs.Serv.M.C.16 FLCRCM14
T, 1960. Gilmore-Arlingwood, Jacksonville, 1960. St. Paul, Jacksonville, 1961.
Grace, Merritt Island, 1964. Trinity, Deland, 1969.
- JENKINS, ROBERT M.**—(EF) 4101 College St., Jacksonville 32205 Murray Hill
Florida OT1955 FC1959 D1956 E1959 Yrs.Serv.M.C.19 FLCRCM19
OT, 1955. Student, Candler, 1955. Wesley Mem., St. Pete., 1957. Hendricks Mem.,
Jacksonville, 1963. First, Sanford, 1964. Hialeah, North, 1968. Murray Hill, 1972.

- JENNINGS, KENNETH L.**—(EF) 11500 NW 12 Ave., Miami 33167 Lakeview
 Florida PM1969 FC1973 D1969 E1973 Yrs.Serv.M.C.5 FLCRCM5
 PM, 1969. Student, Candler, 1969. Holiday, Asso., 1971. St. James, Asso., 1972.
 Miami, Lakeview, 1974.
- JENNINGS, T. W., JR.**—(EF) Chicago Theol. Sem., Chicago, Ill. 60637 Chicago Sem.
 Florida OT1965 FC1973 D1965 E1973 Yrs.Serv.M.C.9 FLCRCM3
 OT, 1965. Student, Candler, 1965. Student, Tubingen, Germany, 1970. Student,
 Candler, 1971. Faculty, Chicago Theol. Sem., 9-1972.
- JODIE, ALFRED P.**—(EF) 4215 23 Pl. S.W. Golden Gate 33940 Golden Gate
 Florida OT1967 FC1970 D1967 E1970 Yrs.Serv.M.C.7 FLCRCM7
 OT, 1967. Student, Candler, 1967. Cleveland Hts., Lakeland, 1969; Golden Gate
 1973.
- JOHNSON, BUDD R.**—(EF) Box 369, Lake City 32055 First Asso.
 Florida PM1972 FC D1972 E Yrs.Serv.M.C.2 FLCRCM2
 PM, 1972. Student, Candler, 1972, Lake City, First Asso. 1973.
- JOHNSON, CUBELL A.**—(EF) 1426 NW 83 Terr., Miami 33147 Sellers Mem.
 Florida OT1951 FC1953 D1953 E1954 Yrs.Serv.M.C.23 FLCRCM23
 OT, 1951. Student, 1951. Bradenton, 1953. Student, 1956. Orlando, 1957. Tam-
 pa, Tyer Temple, 1961. W.P.B., 1963. Dist. Supt., S. Fla., 1967. Ebenezer-Grant
 Chapel, Orlando, 1969. Jacksonville, Ebenezer, 2-1-72. Sellers Mem., 1974.
- JOHNSON, E. H.**—(EF) 2447 Messina Ave., Orlando 32805 High Springs Parish
 Florida OT1940 FC1942 D1937 E1942 Yrs.Serv.M.C.32.25 FLCRCM32.25
 OT, 1940. Arcadia, 1942. Ft. Lauderdale, 1946. Clearwater, 1951. Wrightsville,
 1954. Orlando, 1961. Harris Temple Par., 1969. Ocala Par., 1970. High Springs
 Parish, 1974.
- JOHNSON, FRANK L., III**—(EF) 810 Demington St., Lakeland 33803 Cleveland Hts.
 Florida OT1967 FC1970 D1967 E1970 Yrs.Serv.M.C.7 FLCRCM7
 OT, 1967. Student, Perkins, 1967. Asso., First, Ft. Myers, 1969, Indian Lake-Sunray,
 1971; Cleveland Hts. 1973.
- JOHNSON, JOE O.**—(EF) Box 911, High Springs 32643 High Springs
 Florida PM1970 FC1972 D1967 E1972 Yrs.Serv.M.C.5 AS 5 FLCRCM5 AS 5
 LIC., 1963. AM, 1969. PM, 1970. Community, Oldsmar, 1964. High Springs, 1970.
- JOHNSON, JOHN C., III**—(EF) Box 306, Miami 33165 Olympia Hts.
 Florida PM1972 FC D1972 E Yrs.Serv.M.C.2 FLCRCM2
 PM, 1972. Student, Boston, 1972. Olympia Hts., 1974.
- JOHNSON, RALPH R.**—(EF) 2008 Foxwood St., Orange Park 32073 Orange Park
 Ohio OT1947 FC1949 D1947 E1949 Yrs.Serv.M.C.27 AS 6 FLCRCM10
 T, 1964. Lehigh Acres, 1964. Lake Placid, 1966. Orange Pk., 1971.
- JOHNSON, RODNEY F.**—(EF) 2253 John Anderson, Ormond Beach 32074 Riverview
 Florida OT1959 FC1963 D1959 E1963 Yrs.Serv.M.C.15 FLCRCM15
 OT, 1959. Student, Candler, 1959. Cross Bayou, N. Largo, 1-1-62. Asso., Beymer
 Mem., Winter Haven, 1964. Asso., First, Melbourne, 1965. Concord Pk., 1967.
 Ormond Bch., Riverview, 1971.
- JOHNSON, WAYNE M.**—(EF) Box 809, Ft. Myers 33902 First
 Florida OT1962 FC1965 D1962 E1965 Yrs.Serv.M.C.12 FLCRCM12
 OT, 1962. Student, Asbury, 1962. Cross Bayou, Largo, 1964. Aldersgate, Largo,
 1966. Community, New Pt. Richey (Holiday), 1967. Ft. Myers, First, 1974.
- JOHNSTON, RICHARD W.**—(EF) Rt. 3, Box 41 G, Monticello 32344 Waukeenah Ct.
 Florida OT1961 FC D1961 Discontinued 1966
 RA Florida 1973 PM1973 FC1974 D1961 E1974 Yrs.Serv.M.C.6 AS 1 FLCRCM6
 AS 1
 PM, 1973. Waukeenah Ct. 1973.
- JONES, DENMAN ARL**—(EF) Box 96, Anthony 32617 Anthony
 Florida PM1969 FC1971 D1969 E1971 Yrs.Serv.M.C.5 FLCRCM5
 PM, 1969. Student, Asbury, 1969. Asso., S. Miami, 1970. Anthony, 1971.
- JONES, DONALD W.**—(EF) 4807 Roosevelt Blvd., Jacksonville 32210 Ortega
 Florida OT1961 FC1963 D1961 E1963 Yrs.Serv.M.C.13 FLCRCM13
 OT, 1961. Asso., Jacksonville Bch., 1961. Forestview, Jacksonville, 1963. Orlando,
 Azalea Pk., 1968. Ortega, 1972.

- JONES, EARL J.**—(R) Retired
OT FC D E Yrs.Serv.M.C. FLCRCM
RA, 1974. Retired, 1974.
- JONES, HARRIS C., III**—(EF) 4125 Kingswood Dr., Tallahassee 32303 Lake Jackson
Ala.-W. Fla. OT1957 FC1959 D1957 E1959 Yrs.Serv.M.C.17 FLCRCM3
T, 1971. Lake Jackson, 1971.
- JONES, JAMES S.**—(EF) 411 W. Turner St., Clearwater 33516 First
Alabama OT1949 FC1951 D1950 E1951 Yrs.Serv.M.C.24.75 FLCRCM23
T, 1951. Bushnell, 1951. Asso., First, Orlando, 1954. Mt. Dora, 1956. Eau Gaillie,
1962. Lakewood, St. Pete., 1966. First, Ft. Myers, 11-15-70. Clearwater, First, 1974.
- JONES, JOHN L.**—(EF) 2728 53 St. S., St. Pete. 33707 Gulfport
Florida OT1940 FC1942 D1941 E1943 Yrs.Serv.M.C.32 FLCRCM32
OT, 1940. Pinecastle-Conway, 1940. Fulford-Ojus, 1942. Chaplain, 1943. Holle-
man Pk., Miami, 1946. Supernumerary, 1948. Boynton Bch., 1950. Main St.,
Jacksonville, 1954. Fernandina Bch., 1959. Venice-Nokomis, 1963. Clermont, 1968;
Gulfport 1973.
- JONES, RALPH**—(EF) 15855 SW 248 St., Homestead 33030 Silver Palm
N. Mississippi OT1953 FC1954 D1954 E1955 Yrs.Serv.M.C.21 FLCRCM20
T, 1954. Greensboro Ct., 1954. Bowling Green, 1956. Englewood, 1958. Tice,
1963. St. Luke's, Lake Warth, 1966. Opa Locka, 1967. Silver Palm, 1972.
- JONES, WILLIAM A.**—(EF) 2001 NW 35 St., Miami 33142 Allapattah
Iowa-Des Moines PM1954 FC1956 D1954 E1956. Yrs.Serv.M.C.20 FLCRCM1
T, 1973. Allapattah 1973.
- JOYNER, R. C.**—(EF) 4195 57 Ave. N., St. Pete. 33714 Lealman
Florida OT1954 FC1956 D1956 E1958 Yrs.Serv.M.C.20 AS 3 FLCRCM20 AS 3
T, 1954. Springhead, 1954. Forest Hills, Tampa, 1956. Jasper, 1958. Trinity,
Lakeland, 1962. Trinity, Jacksonville, 1968. Lealman, 1974.
- JOYNER, W. L.**—(EF) 3936 Harbor Hts., Largo 33540 Anona
Florida OT1947 FC1949 D1947 E1949 Yrs.Serv.M.C.27 FLCRCM27
OT, 1947. Bayshore, Tampa, 1947. Seminole, 1952. Asso., Lake Wales, 1957.
Wesley, Miami, 1958. Lake Wales, 1963. Anona, 1969.
- KAHLER, HERMAN E., JR.**—(EF) 205 NE 87 St., Miami 33138 Rader Asso.
N. Georgia PM1972 FC D1972 E Yrs.Serv.M.C.2 FLCRCM
T, 1974. Rader Asso., 1974.
- KALAF, WALTER N.**—(EF) 3723 Bay to Bay, Tampa 33609 Palma Ceia
Florida OT1948 FC1950 D1948 E1950 Yrs.Serv.M.C.26 FLCRCM26
OT, 1948. St. Luke's, St. Pete., 1948. Southside, Jacksonville, 1963. Tampa, Palma
Ceia, 1970.
- KEATING, JULIAN**—(S) Box 754, Cross City 32628 Supernumerary
Florida OT1957 FC1959 D1959 E1960 Yrs.Serv.M.C.16 FLCRCM16
OT, 1957. Highland City, 1958. Coronado Bch., 1961. Floral City, 1965. Cross
City, 1969. Sabbatical, 1972, Supernumerary 1973.
- KEATON, NORMAN F., II**—(EF) 4845 Silver Star Rd., Orlando 32808 Grace
Florida PM1969 FC1971 D RO E1971 Yrs.Serv.M.C.5 AS 1 FLCRCM5 AS 1
PM, 1969. Indian Lake Estates-Sunray, 1969. Jacksonville, Wesconnett, 1971.
Orlando, Grace, 1974.
- KEIPER, JOSEPH A.**—(R) 15 Ridge Blvd., Deland 32720 Retired
Newark OT1937 FC1939 D1937 E1939 Yrs.Serv.M.C.31.25 FLCRCM3.25
T, 1952. First, Deland, 1953. Chaplain, Pan-American World Airways, 1956.
Supernumerary, 1968. Retired, 1970.
- KELLAR, NED T.**—(EF) 2350 Pineapple Pl., Merritt Isl. 32952 McClarty Hlth. Cen.
Mississippi OT1961 FC1964 D1961 E1964 Yrs.Serv.M.C.12 FLCRCM7
T, 1963. Asso., Cocoa, 1963. Rockledge, 1-1-65. Supernumerary, 1970. Rockledge,
McClarty Hth. Cent., 1971.
- KELLEY, B. ELMO**—(RS) Rt. 2, Box 343K, Sarasota 33577 Miakka
W. Virginia OT1930 FC1934 D1930 E1934 Yrs.Serv.M.C.39.75 FLCRCM3
T, 1967. N. Pt. Charlotte, 1967. Retired, 1970.

- KELLEY, DAVID GERALD**—(EF) Box 934, Ft. Meade 33841 Ft. Meade
Holston PM1969 FC1973 D1969 E1973 Yrs.Serv.M.C.5 FLCRCM5
T, 1971. Palma Ceia, Asso., 1971, Ft. Meade 1973.
- KELLEY, JACK C.**—(EF) Box 8, Hialeah 33011 First
Florida OT1952 FC1955 D1954 E1955 Yrs.Serv.M.C.21.75 FLCRCM21.75
OT, 1952. Enterprise, Aug., 1953. Hillsborough, Tampa, 1955. Trinity, Plant City,
1959. Oak Grove, Tampa, 1963, Hialeah, First 1973.
- KELLY, KEITH**—(EF) 3359 Riviera Dr., Key West 33040 Fleming St.
Oklahoma M P OT1933 FC1936 D E1936 Yrs.Serv.M.C.32.25 AS 1 FLCRCM7 AS 1
T, 1967. Liberty Ct., 1967. Immokalee, 1968. Crescent City, Howe Mem., 1971,
Disability, 1973. Key West, Fleming St., 1974.
- KELSEY, THOMAS C.**—(EF) 112 70 St. S., St. Petersburg 33707 Pasadena
Florida OT1959 FC1961 D1959 E1961 Yrs.Serv.M.C.15 AS 1 FLCRCM15 AS 1
OT, 1959. Student, Candler, 1959. Asso., Seminole Hts., 1961. Forest Hills, Quincy,
1962. Madison, 1964. Asso., Pasadena, 1967. Pasadena, 1969.
- KEYES, DONALD F.**—(EF) 1005 Riverview Dr., Okeechobee 33472 Okeechobee
Florida OT1960 FC1962 D1960 E1962 Yrs.Serv.M.C.14 FLCRCM14
OT, 1960. Student, Candler, 1960. Gibsonton, 1962. Hawthorne, 1964. Asso.,
First, Tampa, 1967. Okeechobee, 1968.
- KINCAID, J. J. P.**—(EF) 340 S. Kirkman Rd., Orlando 32811 Kirkman Rd.
Western N.C. OT1950 FC1953 D1953 E1953 Yrs.Serv.M.C.24 FLCRCM9
T, 1965. Jasper, 1965. Ellenton, 1967. Matecumbe, 1970. Kirkman Rd., 1972.
- KINDER, CHARLES E.**—(EF) 9025 49 St. N., Pinellas Pk. 33565 Pinellas Park
W. Virginia OT1955 FC1958 D1956 E1958 Yrs.Serv.M.C.19 FLCRCM17.50
Student, Westminster, 1956. Trinity, Winter Haven, 1958. Clermont, 1963. Trans.
to W. Va., 1968. Trans. from W. Va., 1-1-69. Pinellas Pk., 1-1-69.
- KING, LEO F.**—(EF) 419 Park Av., Sanford 32771 First
Kentucky OT1946 FC1949 D1947 E1949 Yrs.Serv.M.C.27.75 FLCRCM27
T, 1947. Citra, 1947. Anthony, 1949. St. Mark's, Ocala, 1950. Asso., Christ, St.
Pete., 1953. Anderson Mem., Jacksonville, 1956. St. Paul's Tallahassee, 1959.
Beymer Mem., Winter Haven, 1963. S. Miami, 1969, Sanford First 1973.
- KINLAW, DENNIS C.**—(EF) 11 Tulip Dr., Gaithersbg, Md. 20760 Chaplain, USN
Florida OT1953 FC1956 D1952 E1956 Yrs.Serv.M.C.21 FLCRCM2
T, 1962. Chaplain, Navy, 1962.
- KIRCHER, W. E.**—(EF) 306 N. Church Ave., Mulberry 33860 Mulberry
Florida OT1949 FC1951 D1951 E1953 Yrs.Serv.M.C.25 FLCRCM25
OT, 1949. Enterprise, 1949. Pinecastle, 1952. Boca Grande, 1953. Oakland Pk.,
1955. Wesley Community, Gainesville, 1960. Tamiami Temple, 1963. Oneco, 1964.
Mulberry, 1969.
- KIRK, DOUGLAS R.**—(EF) 127 NE 4 St., Miami 33132 Asso., First
Florida PM1972 FC D1972 E Yrs.Serv.M.C.2 FLCRCM2
PM, 1972. Miami, Asso., First, 1972.
- KIRKLAND, JILES E.**—(EF) Box 1317, Bradenton 33506 First
Florida OT1951 FC1954 D1952 E1954 Yrs.Serv.M.C.23 FLCRCM23
OT, 1951. Student, Asbury, 1951. Garrett, 1952. Manhattan Ave., Tampa, 1954.
S. Miami, 1964. First, Bradenton, 1969.
- KIRKWOOD, LYMAN H.**—(EF) Box 1078, Longwood 32750 Sanlando
Florida OT1967 FC1969 D1967 E1969 Yrs.Serv.M.C.7 FLCRCM7
OT, 1967. Student, Candler, 1967. Asso., Palma Ceia, 1968. Orlando, Epworth,
1970. Sanlando, 1972.
- KIRTLEY, H. WIGHT**—(EF) Box 6, Deltona 32763 Deltona
Florida OT1962 FC1965 D1962 E1965 Yrs.Serv.M.C.12 FLCRCM12
OT, 1962. Student, Candler, 1962. Enterprise-Deltona, 1964. Deltona, 1965.
- KNAPP, DAVID JENS**—(Stu) 1500 Duke U. Rd., Apt. F, Durham, N.C. 27705 Student
Florida PM1974 FC D1974 E Yrs.Serv.M.C. FLCRCM
PM, 1974. Student, Duke, 1974.

- KNIGHT, RICHARD O.**—(S) 5630 Weller Ave., Jacksonville 32211 Supernumerary
W. Virginia OT1949 FC1952 D1951 E1952 Yrs.Serv.M.C.22.75 FLCRCM20
T, 1952. Mission, WPB, 1953. Asso., Sanford, 1954. Wabasso, 1955. Clewiston,
1959. Tavares, Sept., 1963. Riverview, Jacksonville, 1967. Monticello, 1969.
Glynlea, Jacksonville, 11-15-70. Sabbatical, 1971. Supernumerary, 1972.
- KNOX, J. LLOYD**—(EF) Box 1247, Tampa 33601 Hyde Park
Florida OT1952 FC1954 D1953 E1954 Yrs.Serv.M.C.22 FLCRCM16
OT, 1952. Student, Candler, 1952. St. John's, Tampa, 1954. Missionary to Cuba,
1958. Trans. to Cuba, 1959. Trans. from Argentina, 1964. Asso., First, WPB., 1964.
Coord. Meth. Span. Min., 1965; Hyde Park 1973.
- KOESTLINE, A. A.**—(R) 961 Lyndhurst, Dunedin 33528 Retired
Florida OT1927 FC1929 D1929 E1931 Yrs.Serv.M.C.39 FLCRCM39
Brandon-Riverview, 1927. Homestead, 1931. Lake Wales, 1937. Bartow, 1941.
Lake City, 1947. Sarasota, First, 1952. Allapattah, 1957. St. James, Palatka, 1963.
Retired, 1966.
- KOESTLINE, K. HENRY**—(EF) 11011 SW 104 St., Miami 33156 Miami-Dade JC
W. N. Carolina OT1945 FC1947 D1946 E1947 Yrs.Serv.M.C.28.75 FLCRCM3.75
T, 1957. Asso., Pasadena, 1957. Dir. Pub. Rel., Scarritt, 1961. Asst. Prof., Miami-
Dade Junior College, 9-1-66.
- KOKOMOOR, DONALD F.**—(EF) 4245 Deleon St., Ft. Myers 33902 Wesley
Florida OT1951 FC1955 D1952 E1955 Yrs.Serv.M.C.23 FLCRCM23
OT, 1951. Student, Candler, 1951. Reddick, 1953. Starke, 1956. Apopka, 1959.
Wesley Mem., St. Pete., 1963. Lakeland, Wesley Mem., 1968. Ft. Myers, Wesley,
1971.
- KOONS, ARTHUR F.**—(R) 701 N. Horry St., Madison 32340 Retired
Florida AM1969 FCD1967 E Yrs.Serv.M.C.2 AS 6 FLCRCM2 AS 6
LIC., 1963. AM, 1969. Retired, 1971.
- KOPELKE, W. F., JR.**—(R) 1221 Minor Ave., #511, Seattle, Wa. 98101 Retired
Florida OT1953 FC1955 D1953 E1955 Yrs.Serv.M.C.20 FLCRCM3
OT, 1953. Asso., Trinity, Miami, 1953. Chaplain, AF., 1956. Retired, 1974.
- KUSTODOWICZ, BASIL**—(EF) Box 915 Indian Lake 33855 Indian Lake-Sun Ray
E. Prussia OT1954 FC1956 D1954 E1956 Yrs.Serv.M.C.20 FLCRCM1
T, 1973. Indian Lake-Sun Ray 1973.
- LACY, LEO S.**—(EF) Box 987, Cocoa Beach 32931 Cocoa Beach
Kentucky OT1953 FC1955 D1955 E1957 Yrs.Serv.M.C.20.75 FLCRCM16
T, 1958. Keystone, 1958. Brandon, 1962. Mt. Dora, 1966. Miami, Bryan Mem.,
1970, Cocoa Beach, 1973.
- LAFON, J. H.**—(EF) 6320 Woodbine Dr., Ft. Worth, Tx. 76112 Tex. Wes.
Florida OT1956 FC1959 D1957 E1959 Yrs.Serv.M.C.18 FLCRCM1.50
T, 1960. Chaplain, Navy, 1960. Good Shepherd, Jacksonville, 1962. Student,
Candler, 1963. Prof., Texas Wesleyan, 1966.
- LAITE, LUTHER V.**—(EF) 5417 Lenox Ave., Jacksonville 32205 Dir., Jax. Group Min.
Florida OT1950 FC1952 D1952 E1955 Yrs.Serv.M.C.24 FLCRCM24
OT, 1950. North Shore, Jacksonville, 1950. Wesley Mem., Lakeland, 1952. New
Symrna Bch., 1958. College Pk., Orlando, 1963. Jacksonville, Murray Hill, 1970.
Dir., Jax. Group Min., 1972.
- LAITE, WILLIAM W.**—(R) Box 64, Tarpon Springs 33589 Retired
Maine OT1911 FC1913 D1913 E1915 Yrs.Serv.M.C.39 AS 1 FLCRCM30 AS 1
Trinity, Tampa, 1925. Cocoa, 1927. Deland, 1929. Avondale, 1934. Tarpon Springs,
1939. Fernandina, 1941. Ortega, 1945. Dade City, 1950. Retired, 1956.
- LAKE, B. HUGH, JR.**—(EF) Box 236, Maitland 32751 Maitland
Florida OT1964 FC1968 D1964 E1968 Yrs.Serv.M.C.10 FLCRCM9
OT, 1964. Student, Candler, 1964. Lay Witness, SE Jurisdiction, 1966. Epworth,
Orlando, 1967. Maitland, 1969.
- LANDERS, DAVID**—(EF) 336 S. Halifax Dr., Ormond Beach 32074 First Asso.
Iowa PM1970 FC D1970 E Yrs.Serv.M.C.4 FLCRCM4
T, 1973, Ormond Beach, First Asso. 1973.

- LANE, BARRY W.**—(Stu) Rt. 1, Box 514 B, Mebane, N.C. 27302 Student
 Florida PM1973 FC D1973 E Yrs.Serv.M.C.1 FLCRCM1
 PM, 1973. Student Duke, 1973.
- LANGER, WARREN DEXTER**—(Stu) Rt. 2, Box 308, Creedmoor, N.C. 27522 Student
 Florida PM1974 FC D1974 E Yrs.Serv.M.C. FLCRCM
 PM, 1974. Student, Duke, 1974.
- LANIER, PAUL**—(EF) Box 1317, Crystal River 32629 Crystal River
 N. Arkansas OT 1949 FC1951 D1951 E1953 Yrs.Serv.M.C.24 FLCRCMCS
 T, 1969. Sarasota, First, Asso., 1969. Crystal River, 1971.
- LARRISON, WILLIAM G.**—(EF) Rt. 5, Box 279, Lake City 32055 Pleasant Grove
 Florida PM1974, FC D1974 E Yrs.Serv.M.C. AS 1 FLCRCM AS 1
 PM, 1974. Pleasant Grove, 1974.
- LEAVER, WAYNE**—(EF) Box 477, Melbourne 32935 St. Pauls Asso.
 Florida PM1971 FC D1971 E Yrs.Serv.M.C.3 AS 1 FLCRCM3 AS 1
 PM, 1971. Student, Wesley, 1971. Melbourne, St. Pauls Asso., 1974.
- LEGGETT, ALBERT L., JR.**—(EF) Box 2442, Tallahassee 32304 Calvary
 Florida OT1968 FC1970 D1968 E1970 Yrs.Serv.M.C.6 AS 2.5 FLCRCM6 AS 2.5
 OT, 1968. Perry, Grace, 1968. Tallahassee, Calvary, 1972.
- LEIGH, LOUIS H.**—(EF) Box 3343, Jacksonville 32206 Springfield
 Florida RA1963 FC1967 D1956 E1967 Yrs.Serv.M.C.11 AS 2.5 FLCRCM11 AS 2.5
 RA, 1963. Florida City, 1963. Chieftand, 1967. Columbia Ct., 1969. Jacksonville,
 Springfield, 1970.
- LENOX, RUSSELL A.**—(R) Box 1033, Punta Gorda 33950 Retired
 Kentucky OT1939 FC1941 D1941 E1943 Yrs.Serv.M.C.31.75 FLCRCM11
 T, 1960. Punta Gorda, 1960. Friendship Com., Punta Gorda, 1967. Retired, 1971.
- LEWIS, ROBERT R.**—(EF) Box 246, Tavernier 33070 Tavernier
 Illinois OT1946 FC1949 D1949 E1951 Yrs.Serv.M.C.28 FLCRCM18
 T, 1956. Palm Harbor, 1956. Wildwood, 1958. Asbury, Bartow, 1960. Silver Palm,
 1965. Tavernier, 1969.
- LEWIS, SAMUEL D.**—(EF) 513 Laura Lee St., Tallahassee 32301 Southside
 Florida OT1962 FC1966 D1962 E1966 Yrs.Serv.M.C.11 FLCRCM11
 OT, 1962. Student, Candler, 1962. Asso., First, Bradenton, 1965. Asso., First,
 Bradenton and Terra Ceia, 1966. Asso., First, Ft. Myers, 1967. Riverview, 1968.
 Supernumerary, 12-1-70. Perry, Grace, 1972. Tallahassee, Southside, 1974.
- LEWIS, THORNTON**—(EF) 3227 Biscayne Blvd., Miami 33137 Biscayne Home
 Florida PM1969 FC1971 D1969 E1971 Yrs.Serv.M.C.5 AS 2 FLCRCM5 AS 2
 PM, 1969. Biscayne Home, 1969.
- LILLY, JAMES P.**—(R) 16 S. Pine Ave., Ft. Meade 33841 Retired
 Florida OT1926 FC1928 D1928 E1930 Yrs.Serv.M.C.34 FLCRCM21
 Nebraska Ave., 1954. Northside, St. Pete., 1957 Livingston Mem., Jacksonville,
 1958. Retired, 1960.
- LINDSAY, DAVID S.**—(EF) Box 809, Ft. Myers 33902 First Asso.
 Indiana PM1963 FC1966 D1963 E1966 Yrs.Serv.M.C.11 FLCRCM1
 T1973, Ft. Myers, First Asso., 1973.
- LIPP, WILLIAM O.**—(EF) 11009 Kewanee, Tampa 33617 USF Chapel Fel.
 Indiana OT1964 FC1965 D1964 E1965 Yrs.Serv.M.C.10 FLCRCM5
 T, 1969. Jacksonville, Riverside Pk., Asso., 1969. Univ. Ch. Fell., 1972.
- LOGAN, C. E., JR.**—(EF) 13102 Lk. Magdalene, Tampa 33618 Lake Magdalene
 Florida OT1960 FC1963 D1960 E1963 Yrs.Serv.M.C.14 FLCRCM14
 OT, 1960. Student, Candler, 1960. First, Asso., Bradenton, 1962. Ft. Myers Bch.,
 1963. Palmetto, 1968. Lake Magdalene, 1972.
- LOGUE, DONALD E.**—(EF) 845 87 Ave. N., St. Petersburg 33702 St. James
 Florida OT1961 FC1963 D1961 E1963 Yrs.Serv.M.C.13 AS 1 FLCRCM13 AS 1
 OT, 1961. Montverde, 1961. Bushnell, 1965. St. Pete., St. James, 1968.
- LOVE, DAVID J.**—(EF) Box 125, Groveland 32736 Edge. Mem.-Mascotte
 Ala.-W. Florida OT1961 FC1963 D1961 E1963 Yrs.Serv.M.C.13 FLCRCM11
 T, 1963. Greensboro, 1963. Lake Wood Pk., Lakeland, 1965. Edge. Mem., Grove-
 land, 4-1-1970, Edge. Mem.-Mascotte 1973.

- LOVEDAY, LAWRENCE J.**—(EF) 107 SE Seneca Ave., Charlotte Har. 33950
Charlotte Har.
Florida OT1966 FC1969 D1966 E1969 Yrs.Serv.M.C.8 FLCRCM8
OT, 1966. Student, Candler, 1966. Pinetta, 1967. Asso., Grace, Venice, 1968.
Charlotte Har., 1970.
- LOWDEN, W. GORDON**—(EF) 100 SE 2 Ave., Ft. Lauderdale 33301 Park Temple Asso.
Northern N. J. OT1941 FC1943 D1941 E1943 Yrs.Serv.M.C.33 FLCRCM1
T, 1973. Park Temple Asso., 1973.
- LUCE, CLAYTON S.**—(R) 1707 SE 4 St., Ft. Lauderdale 33315 Retired
Wyoming OT1932 FC1933 D1933 E1934 Yrs.Serv.M.C.36.25 FLCRCM2
T, 1951. Adv. Rep. in Cuba, 1951. Missionary Evangelist, 1953. Sabbatical, 1963.
Conf. Evan., 1964. Retired, 1969.
- LUCE, FRANCIS L.**—(EF) 2736 Cambridge Ave., Lakeland 33803 FSC
Florida OT1949 FC1951 D1949 E1951 Yrs.Serv.M.C.25 FLCRCM25
OT, 1949. Student, Boston, 1949. Dir., Student Life, FSC., 1953. Asst. for Academic
Affairs, 1962.
- LUTHER, JAMES H.**—(EF) Box 85, Gr. Cove Spgs. 32043 Green Cove Spgs.
Florida AM1970 FC D1964 E Yrs.Serv.M.C.4 AS 8 FLCRCM4 AS 8
LIC., 1962. AM, 1970. Callahan, 1967. Green Cove Spgs., 1972.
- LUTTRELL, W. O.**—(R) 904 Allen Dr., Winchester, Va. 22601 Retired
Virginia OT1925 FC1927 D1927 E1929 Yrs.Serv.M.C.35.25 AS 1 FLCRCM15.75
AS 1
Grace, St. Augustine, 1943. First, Daytona Bch., 1947. Lake City, 1952. Avon Park,
1954. Retired, 1959.
- LYNCH, GEORGE J., JR.**—(EF) Box 913, Flagler Beach 32036 Flagler Beach
Southern, N. J. OT1968 FC1971 D1968 E1971 Yrs.Serv.M.C.6 FLCRCM2
T, 1972. Allendale, Asso., 1972; Flagler Beach, 1973.
- MACAULAY, GEORGE C.**—(Stu) 851-3 Clifton Ct. Cv. NE, Atlanta, Ga. 30329 Student
Florida PM 1973 FC D1973 E Yrs.Serv.M.C.1 FLCRCM1
PM, 1973. Student Candler, 1973.
- MCCBRIDE, PAT W., JR.**—(EF) 2050 18 Ave., Vero Beach 32960 First
Florida OT1952 FC1954 D1953 E1954 Yrs.Serv.M.C.22 FLCRCM22
OT, 1952. Student, Candler, 1952. Asso., Hyde Pk., Tampa, 1953. Crescent City,
1955. Monticello, 1957. Skycrest, Clearwater, 1961. Vero Bch., First, 1970.
- MCCBRIDE, ROBERT G.**—(Stu) 28225 SW 207 Ave., Homestead 33030 Student
Florida OT1963 FC1965 D1963 E1965 Yrs.Serv.M.C.11 FLCRCM4
OT, 1963. Student, Duke, 1963. Asso., First, Ocala, 1964. Bear Lake, Apopka,
1965. Student, U. of F., 1966.
- MCCASTLAIN, M. S.**—(R) 536 Manor Dr., Stuart 33494 Retired
Memphis OT1927 FC1931 D1930 E1933 Yrs.Serv.M.C.40.75 FLCRCM8
Transfer, 7/1/60 from Memphis. Asso., Coral Gables, 1960. Belleview, 1965.
Retired, 1968.
- MCCLAIN, MARVIN G., JR.**—(Stu) 401 Akers Dr., Wilmore, Ky. 40390 Student
Florida PM 1973 FC D1973 E Yrs.Serv.M.C.1 FLCRCM1
PM, 1973. Student, Asbury 1973.
- MCCLANAHAN, RUSSELL T.**—(EF) 5400 Seminole Blvd., Seminole 33540 First Asso.
N. Illinois PM1970 FC D1970 E Yrs.Serv.M.C.4 FLCRCM1
T, 1973. Seminole First Asso., 1973.
- MCCLELLAND, LLOYD C.**—(EF) Box 607, Seffner 33584 Seffner
Florida PM1969 FC1974 D1969 E1974 Yrs.Serv.M.C.5 FLCRCM5
PM, 1969. Student, Duke, 1969. Seffner, 1972.
- MCCLOSKEY, TOM**—(Stu) 141 Pearl St., Atlanta, Ga. 30316 Student
Florida PM1974 FC D1974 E Yrs.Serv.M.C. FLCRCM
PM, 1974. Student, Candler, 1974.
- MCCLOUD, ROSCOE W.**—(EF) 962 Derbyshire Rd., Holly Hill 32017 Holly Hill
Kentucky OT1958 FC1960 D1955 E1957 Yrs.Serv.M.C.16 FLCRCM7
T, 1967. Seffner, 1967. Calvary, Jacksonville, 1969. Aldersgate, Jacksonville, 1970.
Seville, 1972. Holly Hill, 1973.

- MCCORMICK, G. ROBT.**—(EF) Box 17, Hastings 32045 Hastings
Florida OT1966 FC1969 D1966 E1969 Yrs.Serv.M.C.8 AS 1 FLCRCM7 AS 1
OT, 1966. Student, Candler, 1966. Asso., Gainesville, First, 1968. Chiefland, First,
1970. Hastings, 1974.
- MCDONELL, C. DURWARD**—(EF) Box 12144, Univ., Sta., Gainesville 32604 Dist. Supt.
Florida OT1943 FC1945 D1943 E1945 Yrs.Serv.M.C.31 FLCRCM31
OT, 1943. Inverness, 1943. Wesley Community, Gainesville, 1945. Wesley and
Centenary, Gainesville, 1948. Trinity, Jacksonville, 1949. New Smyrna Bch., 1952.
Vero Bch., First, 1958. D. S., Tampa, 1962. First, Miami, 1967. Gainesville D. S.,
1972.
- MCGAFFIC, DAVID B.**—(EF) 1801 NW 65 Ave., Margate 33063 Cokesbury
Florida OT1966 FC1969 D1966 E1969 Yrs.Serv.M.C.8 FLCRCM8
OT, 1966. Student, Boston, 1966. Calvary, Orange Pk., 1-23-67. Asso., Anona,
1969. Margate, Cokesbury, 1971.
- MCGAHEE, E. B.**—(EF) 4900 Oleander Ave., Fort Pierce 33450 White City
N. Alabama OT1954 FC1956 D1955 E1956 Yrs.Serv.M.C.20 FLCRCM6
T, 1968. White City-Lakewood Pk., 1968. White City, 1972.
- MCGAHEY, JOE ED.**—(EF) Box 17186, Orlando 32810 Lockhart
Holston OT1953 FC1956 D1953 E1956 Yrs.Serv.M.C.21 FLCRCM15
T, 1959. Wabasso, 1959. Cross City, 1963. Highland Ave., 1968, Lockhart, 1973.
- MCKINLEY, J. E.**—(R) Rt. 2, Box 1335, Palatka 32077 Retired
Florida OT1931 FC1934 D1934 E1936 Yrs.Serv.M.C.39.5 FLCRCM39.5
OT, 1931. Lake Butler, 1931. Hawthorne, 1934. Citra, 1936. Sarah Spencer Mem.,
1939. Livingston Mem., Jacksonville, 1941. Sanford, 1945. First, Ft. Pierce, 1953.
D. S., Gainesville, 1957. First, St. Augustine, 1963. Rader Mem., Miami, 1965.
Retired, 1971.
- MCKINLEY, RUDOLPH**—(EF) 127 NE 4 St., Miami 33132 First
S. Georgia OT1956 FC1959 D1957 E1959 Yrs.Serv.M.C.18 FLCRCM17
T, 1957. Asso., First, Clearwater, 1957. Lakewood, St. Pete., 1959. Riverside Pk.,
Jacksonville, 1966. Miami First, 1972.
- MCLEOD, J. MILBURN**—(EF) Box 1156, West Palm Beach 33402 First
Florida OT1938 FC1940 D1940 E1941 Yrs.Serv.M.C.36 FLCRCM36
OT, 1938. Brandon, 1938. High Springs, 1940. Chaplain, 1942. Leesburg, 1946.
Lakeland, First, 1952. D. S., Jacksonville, 1959. First, St. Pete., 1964. D. S., De-
land, 1967. Tampa, Manhattan Ave., 1971, WPB First, 1973.
- MCLLOUD, WILLIAM S.**—(EF) 230 E 5 St., Lake Wales 33853 First Asso.
Florida PM1971 FC D1971 E Yrs.Serv.M.C.3 FLCRCM3
PM, 1971. Student, Vanderbilt, 1971; Asso., First, Lake Wales, 2-1-73.
- MCMULLAN, W. O.**—(R) General Delivery, Mayo 32066 Retired
N. Georgia OT1909 FC1911 D1911 E1913 Yrs.Serv.M.C.45.5 FLCRCM27.5
Hastings, 1927. Fernandina, 1928. Avondale, 1929. Brooksville, 1931. Apalachi-
cola, 1936. Safety Harbor, 1938. Homeland-Alturas, 1939. Sarah Spencer, 1941.
Largo, 1944. Callahan, 1946. Northside-Clearview, St. Pete., 1947. Edgewood, Ft.
Myers, 1948. Mayo, 1949. Bronson, 1954. Retired, 1955.
- MCMULLEN, NEIL C. JR.**—(Stu) 736 Bridgeport Dr., Atlanta, Ga. 30318 Student
Florida PM 1973 FC D1973 E Yrs.Serv.M.C.1 FLCRCM1
PM, 1973, Student Candler, 1973.
- MCRAE, STUART I.**—(Stu) Box 14583, Gainesville 32601 Student
Florida OT1959 FC1964 D1959 E1964 Yrs.Serv.M.C.15 FLCRCM7
T, 1963. Asso., First, Orlando, 1963. Chaplain, FSC., 1965. Student, Graduate
School, U. of F., 1967.
- MACALLISTER, N. H.**—(R) Rt. 1, Box 3, Lutz 33549 Retired
Erie LI1917 FC1917 DEUB E1917 Yrs.Serv.M.C.36 FLCRCM18.5
T, 1934. Retired, 1953.
- MACK, ARTHUR J.**—(RS) Box 657, Deland 32720 St. Joseph Parish
S. Florida OT1951 FC1953 D1953 E1955 Yrs.Serv.M.C.20 FLCRCM20
OT, 1951. Daytona Beach, 1951. Eustis, 1952. Deland, 1954. Sanford Ct., 1964.
St. Joseph Parish, 1969. Retired, 1971.

- MACK, WILLIAM**—(R) 225 NW 6 Ave., Dania 33004 Retired
S. Florida OT1945 FC1947 D E Yrs.Serv.M.C.28.25 FLCRCM28.25
OT, 1945. Pompano, 1945. Hallandale-Hollywood, 1947. Deerfield, 1948. Deerfield-Pompano, 1949. Liberty City-Pompano, 1950. Pompano, 1951. Richmond Hts. Mission, 1952. Opa Locka, 1955. Opa Locka, Mt. Pleasant-Kerr Mem., 1969; Retired, 1973.
- MACKAY, DONALD M.**—(EF) 5400 Seminole Blvd., Seminole 33540 Seminole, First
Florida OT1943 FC1943 D1943 E1943 Yrs.Serv.M.C.31 FLCRCM27.5
T, 1946. Bowling Green, Sept., 1946. Ortega, Jacksonville, 1950. Grace, St. Augustine, 1955. Riverside, Miami, 1956. Jacksonville Bch., 1961. Cocoa, First, 1967. Seminole, First, 1971.
- MAGARIAN, OSCAR K.**—(R) 1449, Lake Highland, Orlando 32803 Retired
Florida OT1934 FC1936 D1936 E1938 Yrs.Serv.M.C.36.5 AS 1 FLCRCM36.5 AS 1
OT, 1934. Walker Mem., Orlando, 1933. Montverde-Zellwood, 1939. Assist., Children's Home, Enterprise, 1942. Chaplain, 1943. Lockhart-Zellwood, 1946. Lockhart, 1949. Florida City-Redland, 1950. Oak Grove, Tampa, 1952. Hastings, 1957. Opa Locka, 1961. Euclid, St. Pete., 1967. Retired, 1971.
- MAIER, EDWIN, Jr.**—(EF) Box 698, Pompano Beach 33061 First Asso.
Florida PM1972 FC D1972 E Yrs.Serv.M.C.2 FLCRCM2
PM, 1972. Student, Candler, 1972. Pompano Beach, First Asso., 1974.
- MALKINSKI, VINCENT S.**—(Stu) 190 W Johnston St., Forsyth, Ga. 31029 Student
Florida PM1974 FC D1974 E Yrs.Serv.M.C. FLCRCM
PM, 1974. Student, Candler, 1974.
- MALOY, WILLIAM V.**—(EF) 476 Crescent Dr., Melbourne 32901 Hope
Florida OT1968 FC1973 D1968 E1973 Yrs.Serv.M.C.6 FLCRCM6
OT, 1968. Student, Candler, 1968. Student, Vanderbilt, 1970. Rader Mem., Asso., 1971. Melbourne, Hope, 1974.
- MARKINS, TERRY M.**—(EF) Ocala E. Ocala
Florida OT1968 FC1971 D1968 E1971 Yrs.Serv.M.C.6 FLCRCM6
OT, 1968. Student, Candler, 1968. Gainesville, Centenary, 1970. E. Ocala, 1974.
- MARTELL, GERALD E.**—(EF) 2805 18 St., Vero Beach 32960 Asbury
Florida OT1968 FC1974 D1968 E1974 Yrs.Serv.M.C.6 AS 3 FLCRCM6 AS 3
OT, 1968. Student, Candler, 1968. Vero Bch., Asbury, 1971.
- MARTIN, AUGUST G.**—(R) Box 5, Lutz 33549 Retired
N. Dakota OT1929 FC1936 D1934 E1936 Yrs.Serv.M.C.39 FLCRCM5.25
T, 1967. Lutz, First, 1967. Retired, 1972.
- MARTIN, JAMES W.**—(EF) 5999 Ponce de Leon Blvd., Coral Gables 33146 S. Miami Asso.
Florida OT1968 FC1973 D1968 E1973 Yrs.Serv.M.C.6 FLCRCM6
OT, 1968. Student, Candler, 1968. Big Pine, 1971; S. Miami Asso. 1973.
- MARTIN, JOSEPH L.**—(R) Rt. 6, Box 525A, Tampa 33617 Retired
Florida AM1970 FC D 1958 E 1960 Yrs.Serv.M.C.4 AS 4 FLCRCM4 AS 4
LIC., 1950. AM, 1970. Seville, 1970. Alva, 1972. Hernando, 1973. Retired, 1974.
- MARTIN, O. DEAN**—(EF) 3536 NW 8 Ave., Gainesville 32605 Trinity
Florida OT1958 FC1960 D1958 E1960 Yrs.Serv.M.C.16 FLCRCM13
OT, 1958. Student, Candler, 1958. Asso., Jacksonville Bch., 1960. Pinellas Pk., 1961. Staff, Bd. of Evangelism, 1967. Miami, Riverside, 1970. Gainesville, Trinity, 1974.
- MARTINEZ, GERARDO**—(EF) Apartado 4364, Managua, Nic. Alfalit
Florida AM1972 FC D1971 E Yrs.Serv.M.C.2 AS 7 FLCRCM2 AS 7. AM, 1972.
Alfalit, Nicaragua, 1972.
- MARTINSON, J. C., JR.**—(EF) 247 W. Lake Dr., Cuthbert, Ga. 31740 Andrew Coll.
Ala.-W. Florida OT1954 FC1958 D1955 E1958 Yrs.Serv.M.C.20 AS 1 FLCRCM12
T, 1960. Trinity, Pompano Bch., 1960. First, Winter Pk., 1967. Student, Vanderbilt, 1971. Pres., Andrew Coll., 1972.
- MASON, FRANK, II**—(EF) 19611 Old Kings Rd., Jacksonville 32219 Dinsmore
Florida OT1967 FC1970 D1967 E1970 Yrs.Serv.M.C.7 FLCRCM7
OT, 1967. Student, Asbury, 1967. Asso., Manhattan Ave., Tampa, 1969. Southside, Tallahassee, 4-1-1970. Dinsmore, 1974.

- MATTHEWS, WALTER R., JR.**—(EF) 4808 NE 4 Pl., Gainesville 32601 Christ
Florida AM 1973, D1971 E Yrs.Serv.M.C.1 AS 4 FLCRCM1 AS 4
AM, 1973. Wellborn, 1973. Gainesville, Christ, 1974.
- MAXFIELD, JAMES**—(EF) Box 809, Ft. Myers 33801 New Church
Louisville PM1956 FC1961 D1959 E1961 Yrs.Serv.M.C.18 FLCRCM
T, 1974. Ft. Myers, New Church, 1974.
- MAY, ROBERT E.**—(EF) 6920 Pearl St., Jacksonville 32208 Northshore
Florida OT1968 FC1971 D1968 E1971 Yrs.Serv.M.C.6 AS 5 FLCRCM6 AS 5
OT, 1968. Student, Candler, 1968. Miami, Asso., First, 1970. Miami, Peace, 1972.
Jacksonville, Northshore, 1974.
- MAYO, SANFORD C.**—(EF) Box 426, MacClenny 32063 MacClenny
Florida OT1962 FC1964 D1962 E1964 Yrs.Serv.M.C.12 FLCRCM12
OT, 1962. Student, Drew, 1962. Emmanuel, Eau Gallie, 1963. Mims, 1964. Asso.,
Bradenton, Trinity, 1968. Holly Hill, 1970, MacClenny 1973.
- MEIER, DUANE**—(EF) 6400 15 St., Tampa 33610 Northeast
Detroit OT1949 FC1951 D1950 E1952 Yrs.Serv.M.C.25 FLCRCM16
T, 1958. Kendrick-St. Johns, 1958. Chiefland, 1960. St. John's, Sarasota, 1963.
Clearwater, Belmont Pk., 1967. Tampa, Northeast, 1974.
- MEREDITH, W. V.**—(R) 1420 Bonnie Burn Ci., Winter Park 32789 Retired
Detroit OT1916 FC1919 D1916 E1918 Yrs.Serv.M.C.40.75 FLCRCM31.75
Tamiami, 1925. Winter Park, 1928. Board of Education, 1929. Hollywood, 1930.
Deland, 1932. Daytona Bch., Community, 1934. D.S., East Coast District, 1938.
WPB District, 1940. Bradenton, 1941. Winter Park, 1942. Riverside, Miami, 1945.
Exec. Sec., Bd. of Ed., 1949. Reeves Mem., Orlando, 1955. Retired, 1957.
- MIDDLEBROOKS, H. M.**—(EF) 201 W. Park Ave., Tallahassee 32301 Fla. Meth. Fnd.
Florida OT1951 FC1954 D1952 E1954 Yrs.Serv.M.C.23.75 FLCRCM12
OT, 1951. Student, Candler, 1951. Branford, 1952. Asso., First, St. Pete., 1956.
Williston, 1957. Sabbatical, 1961. Student, FSU., 1962. Meth. Fnd., 1969.
- MILBY, ROBERT W.**—(EF) 1900 Meadowood St., Sarasota 33581 Calvary
Louisville OT1955 FC1960 D1957 E1960 Yrs.Serv.M.C.16.75 FLCRCM7
T, 1967. Asso., College Pk., 1967. Orange Pk., Asbury, 1968. Sarasota, Calvary,
1970.
- MILEY, G. ODELL**—(EF) Box 968, Sebring 33870 First
Florida OT1955 FC1958 D1955 E1958 Yrs.Serv.M.C.19 FLCRCM19
OT, 1955. Student, Candler, 1955. Trinity, Winter Haven, 1956. Bushnell-St.
Catherine, 1958. Azalea Pk., Orlando, 1961. Glenlea, Jacksonville, 1965. Goss
Mem., Orlando, 1-1-69. Sebring, First, 1971.
- MILLER, J. ROBERT**—(EF) Rt. 3, Box 1780, Leesburg 32748 Howey Academy
Florida OT1962 FC1965 D1962 E1965 Yrs.Serv.M.C.12 FLCRCM10
OT, 1962. Student, Candler, 1962. Asso., Palma Ceia, 1964. Apopka, Bear Lake,
1966. Asso., Eau Gallie, St. Paul, 1968. Student, Candler, 1969. Tallahassee,
Calvary, 1970. Sabbatical, 1972. Howey Academy, 1973.
- MILLER, KEN H.**—(EF) Box 548, Casselberry 32707 Asso., Casselberry
Florida PM1970 FC1974 D1970 E1974 Yrs.Serv.M.C.4 FLCRCM4
PM, 1970. Student, Asbury, 1970. Asso., Casselberry, 1972.
- MILLS, JOE A.**—(EF) Box 1086, Tallahassee 32302 Trinity Asso.
Florida OT1968 FC1973 D1968 E1973 Yrs.Serv.M.C.6 FLCRCM6
OT, 1968. Student, Candler, 1968. Merritt Island, Grace, 12-15-70. Highlands,
1972. Tallahassee, Trinity Asso., 1974.
- MITCHELL, ROBERT S.**—(Stu) Rt. 1, Box 280, W. Mansfield, Ohio 43358 Student
Florida PM1974 FC D1974 E Yrs.Serv.M.C. FLCRCM
PM, 1974. Student, Methesco, 1974.
- MITCHELL, THOMAS G.**—(EF) 1804 Van Buren St., Hollywood 33020 First
Florida OT1943 FC1945 D1943 E1943 Yrs.Serv.M.C.31 FLCRCM31
OT, 1943. Chaplain, 1943. Inverness, 1946. Starke, 1950. Lake Shore, Jackson-
ville, 1954. College Hts., Lakeland, 1956. First, Bradenton, 1960. First, Gaines-
ville, 1963. First, Tampa, 1967. St. Paul's Eau Gallie, 1969. Hollywood, First
1973.

- MIZELL, H. DONALD**—(EF) 148 N. Palmetto Ave., Daytona Bch. 32014 First
Florida OT1955 FC1957 D1955 E1957 Yrs.Serv.M.C.19 FLCRCM19
OT, 1955. Student, Candler, 1955. Newberry, 1967. Crescent City, 1960. St.
Mark's, Ocala, 1964. Union St., Dunedin, 1967. Jacksonville, Lakeshore, 1970.
Daytona Bch., First, 1972.
- MOELLER, GEORGE W., JR.**—(EF) 3444 Congress Pkwy., Chicago, Ill. 60624 352.7
Florida PM1971 FC D1971 E Yrs.Serv.M.C.2 FLCRCM2
PM, 1971. Student, Perkins, 1971. Asso. Winter Pk., First, 1-1-73. Palma Ceia
Asso., 1973, 352.7, 1974.
- MOFFETT, J. W.**—(R) Box 357, Newberry 32669 Retired
Florida OT1948 FC1950 D E Yrs.Serv.M.C.20.5 FLCRCM20.5
OT, 1948. Retired, 1969.
- MOJZES, PAUL B.**—(EF) 102 Spring Rd., Malvern, Pa. 19355 Rosemont College
Florida OT1961 FC1965 D1961 E1965 Yrs.Serv.M.C.13 FLCRCM3
OT, 1961. Student, Boston, 1961. Prof., Lycoming College, 1964. Prof., Rosemont
College, 1970.
- MONROE, HENRY R.**—(R) 434 N. 8 St., Fort Pierce 33450 Retired
S. Florida RO1939 FC1940 D1911 E1914 Yrs.Serv.M.C.14.75 FLCRCM14.75
RO, 1939. Retired, 1954.
- MONTFORT, EDWIN**—(EF) 8264 Lone Star Rd., Jacksonville 32211 St. Paul
Erie OT1952 FC1954 D1953 E1954 Yrs.Serv.M.C.22 FLCRCM20
T, 1954. Asso., Riverside Pk., Jacksonville, 1954. Asso., First, St. Pete., 1955.
Garden City, 1956. Tavares, 1959. Central, Ft. Myers, 1963. First, Largo, 1966.
Grace, Merritt Island, 1969. Jacksonville, St. Paul, 1972.
- MOORE, ALLEN W.**—(R) 235 Bandera Way, NE, St. Petersburg 33704 Retired
So. Calif. OT1923 FC1926 D1926 E1928 Yrs.Serv.M.C.41 FLCRCM8
T, 1938. First, St. Pete, 1938. T to N. Texas, 1944. T, 1956. Conf. Evangelist, 1956.
Retired 1964.
- MOORE, JAMES H.**—(EF) Rt. 3, Box 6610, Buford 30518 Ellenton
Tennessee OT1950 FC1952 D1951 E1953 Yrs.Serv.M.C.23 FLCRCM9
T, 1965. MacClenny, 1965. Madison Co. Par., 1970. Ellenton, 1973.
- MORALES, JOSE**—(EF) 133 Ponce de Leon, Miami 33135 Wesley Hispanic
CUBA OT1944 FC1946 D1946 E1948 Yrs.Serv.M.C.30 FLCRCM8
T, 1966. First, Miami, Tarboux FMSM, 1966. Miami, Asso., Grace, 1970. Miami,
Wesley-Lakeview, 1972.
- MORGAN, JEROME H.**—(Stu) Richardson, Tx. 75080 Student
Fla. PM1971 D1971 Discontinued 1972 Readmitted 1973; Yrs.Serv.M.C.2 FLCRCM2
Student, Perkins, 1973.
- MORRIS, D. CARMACK**—(EF) Box 36, Moore Haven 33471 Moore Haven
Holston OT1941 FC1944 D1939 E1941 Yrs.Serv.M.C.31 AS 1.25 FLCRCM8 AS 1.25
T, 1966. Micanopy, 1966. Faith, Tampa, 1967. Mayo, 1-1-69. Jacksonville, Dins-
more, 1970. Moore Haven, 1972.
- MORRIS, DANNY E.**—(EF) Rt. 4, Saundersville Ferry Rd., Mt. Juliet, Tenn. 33122
Gen. Bd. Disc.
N. Georgia OT1956 FC1959 D1956 E1959 Yrs.Serv.M.C.18 AS 2 FLCRCM15 AS 2
T, 1958. Asso., Trinity, Tallahassee, 1958. Wesley, Tallahassee, 1960. First,
Orange Pk., 1966. Hialeah, First, 1971. Gen. Bd. Disc., 1973.
- MORRIS, PAUL E.**—(EF) Box 307, Monticello 32344 Monticello
Florida OT1967 FC1969 D1969 E1970 Yrs.Serv.M.C. 7 AS 3 FLCRCM7 AS 3
OT, 1967. Mayo, 1967. Southside Est., Jacksonville, 1-1-69. Monticello, 9-30-73.
- MOSLEY, T. ARTHUR**—(R) 425 S 15 Ave., Hollywood 33020 Retired
Canadian OT1909 FC1913 D E1913 Yrs.Serv.M.C.22.25 FLCRCM5
Edgewood, Ft. Myers, 1947. Eau Gallie, 1948. Delray Beach, 1951. Retired, 1952.
- MOYER, NELSON P.**—(EF) 210 E Kennedy Dr., Holiday 33581 Community
Florida OT1952 FC1954 D1953 E1954 Yrs.Serv.M.C.22 AS 1.75 FLCRCM16 AS 1.75
OT, 1952. Callahan, 1952. Missionary to Alaska, 1953. Trinity, Jacksonville, 1959.
Fernandina Bch., 1963. First, Boynton Bch., 1967. Holiday, Community, 1974.

- MUDD, E. RONAL**—(EF) 1640 Jefferson Ave., Jacksonville 32209 Meth. Hospital
Oklahoma OT1961 FC1964 D1961 E1964 Yrs.Serv.M.C.13 FLCRCMC2
T, 1969. Chaplain Meth. Hosp., Jacksonville, 1969.
- MULLEN, WILLIAM D.**—(EF) 5900 Ricker Rd., Jacksonville 32210 Oakcrest
Florida PM1969 FC1973 D1969 E1973 Yrs.Serv.M.C.5 FLCRCMC5
PM, 1969. Student, Duke, 1969. Sarasota, First, Asso., 1971. Oakcrest, 1973.
- MULLEN, W. M.**—(R) 3435 14 St., Vero Beach 32960 Retired
Tennessee OT1907 FC1909 D1909 E1911 Yrs.Serv.M.C.31.5 FLCRCMC26.5
Latin Dist., 1920. Live Oak, 1928. College Hts., 1930. Haines City, 1932. Cross
City, 1934. Supt., Orphan's Home, 1937. Punta Gorda, 1941. Avon. Pk., 1945.
Ft. Meade, 1946. Supernumerary, 1947. Retired, 1951.
- MULLINAX, WILLIAM G.**—(EF) Lake Gibson
S. Car. OT1966 FC1970 D1966 E1970 Yrs.Serv.M.C.7 AS 3.75 FLCRCMC5 AS .25
T, 6-9-69. Hutto Chapel, 1969. Melbourne, Hope, 1971. Lake Gibson, 1974.
- MULLIS, LLOYD W.**—(R) 1777 Overbrook Ave., Clearwater 33515 Retired
Nebraska OT1942 FC1945 D1944 E1945 Yrs.Serv.M.C.28.75 FLCRCMC12
T, 1959. Friendship, Clearwater, 1959. Mims, 1962. Ellenton, 1964. Sylvan Abby,
1967. Apalachicola, 1968. Sabbatical, 1970. Retired, 1971.
- MURFIN, C. E., JR.**—(EF) Box 554, Plant City 33566 Trinity
Florida OT1958 FC1960 D1958 E1960 Yrs.Serv.M.C.16 FLCRCMC16
OT, 1958. Student, Candler, 1958. Meadowbrook, Orlando, 1960. Seminole, Asso.,
St. Pete., 1962. Oakhurst, Largo, 1964. Asso., Jacksonville Bch., 1966. Dinsmore,
1968. Florida City, 1970. Plant City, Trinity, 1972.
- MURPHY, H. E.**—(R) 324 Dyer Dr., Stuart 33494 Retired
W. N. Carolina OT1943 FC1945 D1944 E1945 Yrs.Serv.M.C.25 AS 1 FLCRCMC22
AS 1
RA, 1952. Ft. White Ct., 1952. Garden City, 1953. Englewood, 1956. Sellers Mem.,
Miami, 1958. Holleman Pk., Miami, 1962. Grace Perry, 1964. Ft. Ogden, 1965.
Springhead, 1969. Key West, Fleming St., 1971. Retired, 1974.
- MURPHY, WALTER Y.**—(EF) 1225 Duncan Ave., Lakeland 33801 FSC
N. Georgia OT1952 FC1954 D1952 E1954 Yrs.Serv.M.C.22 FLCRCMC4
T, 1968. FSC., 1968.
- MURRAY, JAMES C.**—(R) Box 725, Pomona Park 32081 Retired
S. Florida OT1945 FC1947 D1943 E1945 Yrs.Serv.M.C.24.25 FLCRCMC24.25
OT, 1945. Retired, 1969.
- MURRAY, J. D.**—(R) 1906 Vine St., Orlando 32806 Retired
Florida OT1912 FC1916 D1914 E1916 Yrs.Serv.M.C.41.5 FLCRCMC41.5
Waukeenan, 1912. Hinson, 1914. Kathleen, 1917. Marvin, Jacksonville, 1918.
Micanopy, 1922. Clermont, 1925. Homestead, 1927. Boynton, 1928. Sebastian,
1929. Tavares, 1930. Dunnellon, 1932. Sebastian, 1933. Concord Pk., 1938.
Crescent City, 1939. Brandon, 1940. Largo, 1941. Titusville, 1944. Walker Mem.,
Orlando, 1947. Cross City, 1948. Floral Park, 1950. Retired, 1953.
- MYER, M. E.**—(RS) Box 13, Melrose 32666 Citra-Lockloosa
Florida OT1921 FC1924 D1924 E1929 Yrs.Serv.M.C.38 AS 1.5 FLCRCMC38 AS 1.5
Spring Lake, Dec., 1919. Elfers, Dec., 1920. Boynton Beach, Dec., 1921. Buena
Vista (Tarboux-Highland Park), Dec., 1923. Sebastian, Dec., 1924. Edgewood,
Fort Myers, Dec., 1925. Pahokee, 1928. Phoenix Park (Main St.), Jacksonville,
Oct., 1928. Edgewood-Hillsboro, Tampa, 1929. Seville-Pierson, 1930. Kathleen-
Knights, Dec., 1932. Lake Placid-DeSoto City, Dec., 1933. Homeland-Alturas, 1935.
Okeechobee, 1939. Silver Palm, 1942. Avon Park, 1944. Punta Gorda, 1945. Wau-
chula, 1948. Wesley Mem., Lakeland, 1950. Nebraska Ave., 1952. Havana, 1953.
Cross City, 1957. Retired, 1959.
- MYERS, EDWARD T.**—(EF) 4763 Pinetree Dr., Miami Beach 33140 Miami Beach
Ohio PM1960 FC1963 D1960 E1963 Yrs.Serv.M.C.14 AS 1 FLCRCMC2.50 AS 1
T to Fla., 1965. T to Ohio, 12-1-67. T, 1974. Miami Beach, 1974.
- NAVAS, HECTOR**—(EF) 3305 15 St., Tampa 33605 Dir. Meth. Centers
Illinois OT1961 FC1965 DEUB E1965 Yrs.Serv.M.C.12 FLCRCMC6
T, 2-28-68. Tampa, St. Paul, 1965. Dir. Meth. Centers, 1973.

- NEAL, RICHARD W.**—(EF) 469 Danbury St., Spring Hill 33512 Spring Hill
Florida OT1965 FC1973 D1965 E1973 Yrs.Serv.M.C.7 FLCRCM7
OT, 1965. Student, Candler, 1965. Asso., Allendale, St. Pete., 1966. Student,
Candler, 1968. Discontinued, 1969. Readmitted, 1970. Student, Candler, 1970.
St. Pete., Spring Hill, 1972.
- NEELD, J. A., JR.**—(EF) 1313 Griffin Rd., Leesburg 32748 Christ
Florida OT1965 FC1968 D1965 E1968 Yrs.Serv.M.C.9 AS 1 FLCRCM9 AS 1
OT, 1965. Student, Candler, 1965. Asso., First, Miami, 1967. Christ, Leesburg,
1970.
- NELSON, ORVILLE N.**—(S) 135 Westlake Dr., Orange City 32763 Supernumerary
Gen. No. West OT1936 FC1938 D1936 E1938 Yrs.Serv.M.C.37.75 FLCRCM24
T, 1950. Asso., White Temple, 1950. Fulford, 1954. Miami Springs, 1960. Winter
Pk., 1963. Trinity, Pompano, 1967. Jacksonville, Swaim Mem., 1971. Sabbatical,
1973. Supernumerary, 1974.
- NEWMAN, E. W.**—(EF) Box 250, Melbourne 32901 Dist. Supt.
S. Carolina OT1946 FC1950 D1949 E1956 Yrs.Serv.M.C.27.5 FLCRCM21.25
T, 1955. St. Joseph, 1955. Ocala, 1957. Ocala-Fairfield, 1958. Ocala, 1959.
Jacksonville, Ebenezer, 1964. Ebenezer-Mt. Moriah, 1969. D. S., Melbourne, 2-1-72.
- NICHOLS, BRYCE**—(EF) 22189 SW 57 Ave., Boca Raton 33432 Boca West Comm.
Ohio OT1943 FC1950 D1943 E1950 Yrs.Serv.M.C.31 FLCRCM1
T, 1971. Orlando, Goodwill Ind., 1971. Sandalfoot Cove, 1973. (Renamed Boca
West Community)
- NICHOLS, DONALD E.**—(EF) 1751 Vickers Dr., Decatur, Ga. 30030 Candler
Florida OT1956 FC1960 D1958 E1960 Yrs.Serv.M.C.18 FLCRCM7
OT, 1956. Student, Candler, 1956. Asso., First, Jacksonville, 1958. Orange Pk.,
1960. Prof., Candler, 1963.
- NORMAN, ED. W.**—(EF) Box 1086, Tallahassee 32302 Trinity
Florida OT1950 FC1955 D1953 E1955 Yrs.Serv.M.C.24 AS 2 FLCRCM24 AS 2
OT, 1950. Student, Garrett, 1950. Bowling Green, 1954. Tarpon Springs, 1956.
First, Titusville, 1963. Bradenton, Trinity, 1968. Tallahassee, Trinity, 1972.
- NORMAN, HOMER H.**—(Stu) Rt. 3, Irvine, Ky. 40336 Student
Florida PM1971 FC D1971 E Yrs.Serv.M.C.3 FLCRCM3
PM, 1971. Student, Asbury, 1971.
- NORMAN, J. PHILIP**—(EF) 1955 Broward Rd., Jacksonville 32218 Highlands
Florida OT1964 FC1969 D1964 E1969 Yrs.Serv.M.C.10 FLCRCM10
OT, 1964. Student, Duke, 1964. Student, Candler, 1966. Asso., Morrison Mem.,
Leesburg, 1967. Gainesville, Southwest, 1968. N. Pt. Charlotte, 1970. Orlando,
Concord Pk., 1971. WPB First Asso., 1973. Jacksonville, Highlands, 1974.
- NORRIS, C. GAIL**—(R) 8706 DeLand Ave., Fort Pierce 33450 Retired
Gen. Pa. OT1925 FC1927 D1927 E1929 Yrs.Serv.M.C.40.25 FLCRCM6.50
Marathon, 1959. West, Hollywood, 1962. Retired, 1965.
- NORSWORTHY, GEORGE**—(EF) 970 Randolph Cir., Selma, Ala. 36701 Chaplain USAF
Florida OT1954 FC1958 D1954 E1956 Yrs.Serv.M.C.20 FLCRCM2
OT, 1954. Student, Candler, 1954. Chaplain, AF, 1956.
- NORTH, ELVIS L.**—(EF) 100 NE 44 St., Pompano Beach 33064 Parkway
Indiana OT1959 FC1962 D1959 E1962 Yrs.Serv.M.C.15 FLCRCM9
T, 1965. Asso., First, Tampa, 1965. Aldersgate, Seminole, 1967. Pompano Bch.,
Parkway, 1971.
- NORTON, EDWARD F.**—(R) 429 Duchess Ct., Apt. C, Lakeland 33803 Retired
Florida OT1930 FC1933 D1933 E1935 Yrs.Serv.M.C.38 AS 1 FLCRCM25 AS 1
Orlando City Mission, 1929. Oakland Pk., 1931. Crescent City, 1934. Vero Beach,
1936. Grace, Miami, 1940. Snyder Mem., 1944. College Hts., 1946. New Smyrna,
1950. T to Louisville, 1952. T 6/1/65. Canal Point, 1965. Apopka, 1967. Retired,
1968.
- NORTON, T. HOWREN**—(EF) 4511 S. Manhattan, Tampa 33611 Manhattan Ave.
Florida OT1938 FC1940 D1940 E1941 Yrs.Serv.M.C.36 FLCRCM36 AS 1
OT, 1938. Oviedo, 1938. Candler, 1939. Ortega, Jacksonville, 1942. Lake Shore,
Jacksonville, 1945. Palatka, 1954. Calvary, Lake Worth, 1959. D. S., Orlando,
1964. First, Hollywood, 1969. Manhattan Ave., 1973.

- NORTON, T. H., JR.**—(EF) Rt. 1, Box 510, Palm Harbor 33563 Curlew
 Florida OT1968 FC1973 D1968 E1973 Yrs.Serv.M.C.6 FLCRMC6
 OT, 1968. Student, Candler, 1968. Leesburg, Morrison Mem., Asso., 1971. Curlew,
 1973.
- OBENAUER, T. W.**—(EF) 2015 Peninsula Ave., N. Smyrna Bch. 32069 Coronado
 Florida OT1961 FC1965 D1961 E1965 Yrs.Serv.M.C.13 FLCRMC13
 OT, 1961. Student, Wesley, 1961. Fleming St., Key West, 1964. Carol City, 1966.
 Lakeland, Kathleen-Lk. Gibson, 1970. New Smyrna Bch., Coronado, 1972.
- OESCHGER, HAROLD D.**—(R) 5885 71 Ave. N., Pinellas Park 33565 Retired
 Michigan LI1931 FC1936 D1931 E1936 Yrs.Serv.M.C.35 FLCRMC17.75
 T, 1948. Retired, 1966.
- OGG, C. N.**—(RS) 148 Lucerne Dr., Debary 32713 Enterprise
 Kentucky OT1941 FC1943 D1943 E1945 Yrs.Serv.M.C.32.75 FLCRMC15
 T, 1959. Holly Hill, 1959. Debary, 1963. Oviedo, 1968. Tampa, Otterbein, 1971.
 Retired, 1974.
- OLIVENT, JAMES H.**—(EF) Box 735, Mims 32754 Mims
 Florida OT1967 FC1970 D1967 E1970 Yrs.Serv.M.C.7 AS 1 FLCRMC7 AS 1
 OT, 1967. Student, Candler, 1967. E. Naples, 1969. Mims, 1973.
- O'STEEN, LARRY C.**—(EF) 505 SE 6 St., Ft. Lauderdale 33302 First
 Florida OT 1957 FC1959 D1957 E1959 Yrs.Serv.M.C.17 FLCRMC15
 OT, 1957. Student, Candler, 1957. Wesconnett, 1959. Pinycastle, 1964. Student,
 Candler, 1967. Orlando, Asso., First, 1970. Ft. Lauderdale, First, 1974.
- O'STEEN, THOMAS C.**—(R) 4330 Old Dominion Rd., Orlando 32806 Retired
 Florida OT1927 FC1929 D1929 E1932 Yrs.Serv.M.C.41 FLCRMC41
 Tarboux Mem., 1927. Delray Beach, 1931. Alachua, 1933. Stuart, 1937. Grace, St.
 Augustine, 1940. First, Daytona Bch., 1944. Hollywood, 1947. Live Oak, 1949.
 Madison, 1950. College Pk., Orlando, 1953. Murray Hill, 1956. Sanford, 1958.
 Pahokee, 1960. St. Cloud, 1963. Central, Ft. Myers, 1966. Retired, 1968.
- OWENS, R. WAYNE**—(R) 2019 Pleasant Acres Dr., Plant City 33566 Retired
 Florida OT1944 FC1946 D1943 E1945 Yrs.Serv.M.C.28 AS 4 FLCRMC28 AS 4
 OT, 1944. Mulberry, 1944. Titusville, 1947. Ft. Meade, 1951. Naples, 1955.
 Pahokee, 1956. Springfield, Jacksonville, 1958. Sellers, Miami, 1962 Umatilla,
 1965. Holden Hts., Orlando, 1967. St. John's, Tampa, 1969. Retired, 1972.
- PADGETT, DONALD F.**—(EF) 2613 NE 24 St., Pompano Beach 33064 Lighthouse Pt.
 Florida OT1954 FC1958 D1956 E1958 Yrs.Serv.M.C.20 FLCRMC20
 OT, 1954. Student, Candler, 1954. Chiefland, 1956. Chattahoochee, 1960. Jack-
 sonville, Spring Glen, 1966, Lighthouse Pt. 1973.
- PADGETT, J. ARTHUR**—(EF) Box 596, Melbourne 32901 First
 Florida OT1953 FC1955 D1948 E1950 Yrs.Serv.M.C.21 AS 7 FLCRMC21 AS 7
 OT, 1953. Northeast, Tampa, 1953. Murray Hill, Jacksonville, 1961. Melbourne,
 First, 1970.
- PALMER, B. WILLIAM**—(R) 15 S. 2 St., Haines City 33844 Retired
 Florida OT1927 FC1932 D1932 E1934 Yrs.Serv.M.C.32.75 FLCRMC32.75
 Pt. Tampa City-Interbay, 1927. Stud. Univ. of Chicago, 1929. Stud. Boston, 1930.
 Dinsmore-Hilliard, 1931. Venice-Nokomis, 1932. Mayo, 1933. Highland Pk.-Holle-
 man Pk., 1934. Naples-Bonita Springs, 1937. Stu., Iloff, 1938. Coronado Bch.,
 1941. New Port Richey, 1942. Reeves Mem., 1945. Wesley and Centenary, Gaines-
 ville, 1949. Cross City, 1950. Canal Point, 1953. Glen Myra, Jacksonville, 1956.
 Edgewood, Ft. Myers, 1957. Labelle, 1959. Retired, 1960.
- PARK, MARVIN, JR.**—(EF) 4905 W. Prospect Rd., Ft. Lauderdale 33309 Aldersgate
 N. Alabama OT1947 FC1950 D1950 E1952 Yrs.Serv.M.C.26.75 FLCRMC23
 T, 1951. Epworth, Jacksonville, 1951. Hendricks Mem., Jacksonville, 1955. Live
 Oak, 1956. Brooksville, 1960. Fulford, 1965. Ft. Lauderdale, Aldersgate, 1970.
- PARKER, A. T., JR.**—(EF) 3712 Robert Scott Dr., Jacksonville 32207 352.7
 Florida OT1965 FC1969 D1965 E1969 Yrs.Serv.M.C.9 FLCRMC4.75
 OT, 1965. Student, Candler, 1965. Christ, Tampa, 1967. Jacksonville, 3-1-1970,
 352.7, 1973.

- PARKER, H. W.**—(EF) Cypress Gdns.-Lk. Roy, Winter Haven 33880 St. John
Mississippi OT1962 FC1964 D1962 E1964 Yrs.Serv.M.C.12 FLCRCM12
T, 1963. Asso., Winter Garden, 1963. Asso., First, Melbourne, 1964. Emmanuel,
Eau Gallie, 1965. St. John's Winter Haven, 1969.
- PARKER, WILBUR D.**—(EF) 5576-1 Carter St., Ft. Hood, Texas 76544 Chaplain USA
Florida OT1961 FC1965 D1961 E1965 Yrs.Serv.M.C.13 FLCRCM12
OT, 1961. Student, Asbury, 1961. Orange Hts., Lakeland, 1964. Asso., Christ, Ft.
Lauderdale, 1966. Jupiter-Tequesta, 1967, Chaplain USA 1973.
- PARKS, A. GENE**—(EF) 226 Laura St., Jacksonville 32202 Urban Min. Dev.
Tennessee OT1951 FC1953 D1953 E1954 Yrs.Serv.M.C.22.75 FLCRCM15
T, 1960. Lockhart, 1960. St. John's on the Lake, Miami Bch., 1961. Lakewood,
Jacksonville, 1966. Urban Min. Dev., Jacksonville, 1969.
- PARSONS, RANDALL**—(EF) 401 SW 1 Street, Belle Glade 33430 Belle Glade
W. Virginia OT1955 FC1958 D1956 E1958 Yrs.Serv.M.C.19 AS 2 FLCRCM12
T, Sebastian-Fellsmere, 1962. Tavares, 1967. Belle Glade, 1972.
- PARSONS, W. T., JR.**—(EF) 1801 12 Ave. S., Lake Worth 33460 Lakeside
S. Carolina OT1955 FC1959 D1957 E1959 Yrs.Serv.M.C.18.75 FLCRCM18
T, 1956. Student, Duke, 1956. Asso., Community, Daytona Bch., 1957. Grace,
Sanford, 1958. Anona, 1962. Lakeside, Lake Worth, 1969.
- PATMORE, LOUIS E.**—(EF) 50 Willow Dr., Orlando 32807 Azalea Pk.
Florida OT1963 FC1965 D1961 E1965 Yrs.Serv.M.C.11 AS 2 FLCRCM11 AS 2
OT, 1963. Carrabelle, 1963. Bayshore, Tampa, 1964. Jacksonville, Hendricks,
1968. Trinity, St. Pete., 1969. Allapattah, 1971, Azalea Park 1973.
- PEARSON, LEE**—(EF) 3803 Haines Rd., St. Pete. 33703 Allendale
Florida OT1953 FC1957 D1953 E1957 Yrs.Serv.M.C.21 FLCRCM21
OT, 1953. Student, Candler, 1953. Asso., First, Gainesville, 1955. Asso., Dir.,
Conf. Youth Work, 1957. Asso., Palma Ceia, 1959. Carol City, Opa Locka, 1963.
Wesley, Tallahassee, 1966. Meth. Temple, Lakeland, 2-1-69, Allendale 1973.
- PECK, CHARLES L.**—(EF) Box 72, Chiefland 32626 Chiefland
Florida PM1972 FC D1972 E Yrs.Serv.M.C.2 FLCRCM2
PM, 1972. Student, Candler, 1972. Chiefland, 1972.
- PEDIGO, RICHARD C.**—(EF) 3511 Amanda St., Punta Gorda 33950 Friendship
Florida PM1970 FC1974 D1970 E1974 Yrs.Serv.M.C.4 FLCRCM4
PM, 1970. Student, Candler, 1970. Punta Gorda, Friendship, 1972.
- PENDERGRASS, E. J.**—(R) 15 Lake Hollingsworth Dr., Lakeland 33802 Bishop (Retired)
Fr. White, 1930. High Springs, 1931. Cross City, 1932. Ft. Pierce, 1934. College
Hts., Lakeland, 1938. Seminole Hts., Tampa, 1939. D. S., Tallahassee, 1943. First,
Tampa, 1946. First, Orlando, 1952. Elected a Bishop of the Meth. Church, 7-10-64.
Retired, July 16, 1972.
- PENNEY, CHARLES A.**—(EF) Box 70, Lakeland 33802 Asso. Coun. Dir.
Florida OT1959 FC1962 D1959 E1962 Yrs.Serv.M.C.15 FLCRCM15
OT, 1959. Student, Perkins, 1959. Asso., White Temple, 1961. Margate-Cokesbury,
1963. Fruitland Pk., 1968. Asso. Pro. Dir., 1970.
- PENNINGTON, JOHN T.**—(EF) 311 Columbus Pkwy., Hollywood 33021 W. Hollywood
Florida OT1957 FC1959 D1955 E1957 Yrs.Serv.M.C.17 AS 5 FLCRCM17 AS 5
OT, 1957. Hawthorne, 1957. Belleview, 1960. Wesley Community, Gainesville,
1965. W. Hollywood, 10-28-71.
- PERKINS, JOHN A.**—(EF) 4410 W. Sligh Ave., Tampa 33614 Faith
Florida AM1970 FC D1968 E Yrs.Serv.M.C.4 AS 5 FLCRCM4 AS 5
LIC., 1963. AM, 1970. Spring Lake, 1968. Jacksonville, Dinsmore, 1972. Tampa,
Faith, 1974.
- PETRY, RICHARD**—(EF) 226 Laura St., Jacksonville 32202 Snyder
Florida OT1954 FC1958 D1956 E1958 Yrs.Serv.M.C.20 FLCRCM13.25
OT, 1954. Trans. to Peru, 1959. T, 1966. Asso., First., Orlando, 1966. Jackson-
ville, Snyder Mem., 1968.
- PERIGO, LINDSEY P.**—(EF) 5123 Truman Rd., Kansas City, Mo. 64127 St. Paul Sem.
Florida OT1948 FC1950 D1948 E1950 Yrs.Serv.M.C.26 FLCRCM3
OT, 1948. Student, Boston, 1950. Instr. in Rel., Syracuse U., 1950. Asso. Prof.,
Scarritt, 1951. Prof., Scarritt, 1954. Academic Dean, Scarritt, 1957. Prof., St. Paul,
Seminary, 1959.

- PHILBECK, JOSEPH S.**—(EF) 14500 Harris Pl., Hialeah 33014 Miami Lakes
Florida OT1963 FC1965 D1963 E1965 Yrs.Serv.M.C.11 FLCRCM11
OT, 1963. Student, Candler, 1963. Asso., Jacksonville Bch., 1964. Normandy Villa-
ge, 1966. Mims, 1969. Miami Lakes, 1972.
- PHILPOT, E. NASH**—(R) 640 N. Amelia Ave., Deland 32720 Retired
Florida OT1925 FC1928 D1928 E1930 Yrs.Serv.M.C.44.50 FLCRCM44.50
OT, 1925. Oneco-Venice-Nokomis, 1925. Boca Grande, 1926. Lake Placid and De
Sota City, 1926. Edgewood, Ft. Myers, 1930. Tarpon Springs, 1933. Monticello,
1939. Trinity, Deland, 1943. Live Oak, 1950. Winter Garden, 1954. First, St.
Augustine, 1956. Centenary, Quincy, 1963. Lake Shore, Jacksonville, 1966. Re-
tired, 1970.
- PICKERING, O. BRUCE**—(EF) 2415 Grand Ave., Fort Myers 33901 Central
Florida OT1950 FC1954 D1952 E1956 Yrs.Serv.M.C.24 AS 1 FLCRCM24 AS 1
OT, 1950. Melrose, 1950. Hawthorne, 1951. Florida City-Redland, 1952. Mac-
Clenny, 1956. Main St., Jacksonville, 1961. Eustis, 1966. Ft. Myers, Central, 1968.
- PICKETT, WILLIAM A.**—(EF) Box 545, Casselberry 32707 Casselberry
Holston OT1959 FC1961 D1959 E1961 Yrs.Serv.M.C.15 FLCRCM11
T, 1963. Oak Crest, Jacksonville, 1963. Casselberry, 1970.
- PIERCE, ALEXANDER L.**—(EF) Rt. 2, Box 118, Palatka 32077 Palatka Parish
Florida OT1939 FC1941 D1940 E1942 Yrs.Serv.M.C.34.75 FLCRCM34.75
OT, 1939. Pleasant Grove, 1939. High Springs, 1941. Fernandina, 1947. Alachua,
1949. Ocala, 1950. Wrightsville, 1951. Clearwater, 1954. Lake City, 1958. Ft.
Lauderdale, 1964. WPB., Trinity, 1967. Palatka Parish, 1972.
- PITTARD, T. EARL**—(EF) Drawer MM, Cross City 32628 Cross City
Florida AM1970 FC D1968 E Yrs.Serv.M.C.4 AS 4 FLCRCM4 AS 4
LIC., 1964. AM, 1970. Bradenton, Somerset, 1970. Alva, 1971. Cross City, 1972.
- PLANK, CHESTER W.**—(EF) Box 1227, Lake Alfred 33850 Lake Alfred
Florida RO1973 PM1973 FC D E Yrs.Serv.M.C.1 FLCRCM1
PM, 1973. Sarasota, First Asso. 1973. Lake Alfred, 1974.
- PORTER, L. KIM**—(S) 4901 Biltmore Dr., Coral Gables 33146 Supernumerary
Florida OT1964 FC1968 D1964 E1968 Yrs.Serv.M.C.9 FLCRCM9
OT, 1964. Student, Candler, 1964. Asso., Wesley Mem., Lakeland, 1967. Student,
Glasgow, 1969. Asso., Kendall, 1970, Supernumerary 1973.
- PORTEUS, ALEX**—(EF) 1200 Davis St., Evanston, Ill. 60201 Staff Div. Inter.
New England SO OT1944 FC1949 D1944 E1948 Yrs.Serv.M.C.30 FLCRCM
T, 1969. Staff, Div., of Interpretation, 1969.
- POWELL, C. F., III**—(EF) 3228 Highland Pk. Pl., Memphis, Tenn. 38111 Ecum. Inst.
Florida PM1969 FC D1969 E Yrs.Serv.M.C.5 FLCRCM5
PM, 1969. Student, Candler, 1969. Chicago, Staff Ecum. Inst., 1972.
- POWELL, JAMES W., JR.**—(EF) 601 Atlantic Ave., Fernandina B. 32034 Fernandina Bch.
Florida OT1953 FC1955 D1953 E1958 Yrs.Serv.M.C.21 FLCRCM21
OT, 1953. Trinity, Sarasota, 1953. Jacksonville, Inman, 1957. Safety Harbor, 1968.
Wabasso, 1963. Havana, 1964. Dania, 1969. Fernandina Bch., 1971.
- POWELL, JOSEPH C.**—(EF) 3315 S. Bryan Rd., Brandon 33511 St. Andrew
Florida OT1965 FC1968 D1965 E1968 Yrs.Serv.M.C.9 FLCRCM9
OT, 1965. Student, Candler, 1965. St. Andrews, Brandon, 1967.
- POWER, JOSEPH G.**—(R) 2859 Hyman Pl., N. Orleans, La. 70114 Retired
Florida OT1947 FC1950 D1947 E1948 Yrs.Serv.M.C.26 FLCRCM26
OT, 1947. Oakland Pk., 1947. Chaplain, Navy, 1948. (Sabbatical 9-1-72); Retired
1973.
- PRICE, IRVIN HOWARD**—(EF) 795 Ontario, Jacksonville 32205 Woodstock Park
Florida PM1971 FC1974 D1971 E1974 Yrs.Serv.M.C.3 FLCRCM3
PM, 1971. Evan. Theol. Sem., 1971. Davenport, 1972. Woodstock Park, 1974.
- PRICE, T. J., JR.**—(EF) 985 NW 1 St., Miami 33128 Riverside
Florida OT1955 FC1959 D1957 E1959 Yrs.Serv.M.C.19 FLCRCM19
OT, 1955. Student, Candler, 1955. Micanopy, 1957. Crystal River, 1960. Monti-
cello, 1965. Chaplain, FSC., 1967. Miami Riverside, 1974.

- PRICE, WESLEY S.**—(EF) Box 158, Gibsonton 33534 Gibsonton
Ala.-W. Fla. OT1962 FC1964 D1960 E1964 Yrs.Serv.M.C.12 AS 3 FLCRCM8
T, 1966. Webster, 1966. Bronson, 1967. Forest Hills, Quincy, 1969. Gibsonton,
1971.
- PROCTOR, LAVERNE**—(S) 1803 Crescent Rd., Orlando 32807 Supernumerary
ERIE OT1953 FC1957 D1955 E1957 Yrs.Serv.M.C.18 AS FLCRCM6
T, 1967. Asso., Grace-Venice, 1967. Asso., Kendall, 1968. Union Pk., Orlando,
1969. Supernumerary, 1971.
- PSZYK, MICHAEL M., JR.**—(EF) 1900 NE 164 St., Miami 33162 Fulford Asso.
Holston OT1956 FC1958 D1957 E1958 Yrs.Serv.M.C.18 FLCRCM1
T, 1973. Fulford Asso. 1973.
- PURVIANCE, A. E.**—(R) Box 626, Cheyenne WY. 82001 Retired
Florida OT1943 F1945 D1943 E1945 Yrs.Serv.M.C.29 FLCRCM19.75
OT, 1943. Childs Park-Gulfport, 1943. Miss., Alaska, 1948. Trinity, Tampa, 1951.
Miss., Alaska, 1952. Palm Springs, Hialeah, 1958. Sabbatical, 1963. Grace, St.
Augustine, 1964. Children's Ministry, 1969. Retired, 1972.
- PURVIS, LARRY ARTHUR**—(Stu) 224 N. Loomis, Box 103, Naperville, Ill. 60540 Student
Florida PM1974 FC D1974 E Yrs.Serv.M.C. FLCRCM
PM, 1974. Student, Evan. Theol. Sem., 1974.
- QUEEN, VERNON E.**—(EF) 1020 Josephine St., Lakeland 33801 Trinity
Florida OT1963 FC1965 D1964 E1966 Yrs.Serv.M.C.11 AS 3 FLCRCM11 AS 3
OT, 1963. Greenville, 1963. Wildwood, 1964. Lakeland, Trinity, 1968.
- RABB, LESLIE E.**—(EF) 301 1 Ave. S., Lake Worth 33460 Calvary
Florida OT1952 FC1954 D1953 E1954 Yrs.Serv.M.C.22 FLCRCM22
OT, 1952. Student, Candler, 1952. Wesley Mem., St. Pete., 1953. St. Pauls, Miami,
1956. Seminole, First, 1961. Peeler Mem., 1965. Aloma-Winter Pk., 1967. Lake
Worth, Calvary, 1971.
- RABB, R. EARLE**—(EF) 5675 1 St. NE, St. Petersburg 33703 Riviera
Florida OT1962 FC1965 D1962 E1965 Yrs.Serv.M.C.12 FLCRCM12
OT, 1962. Student, Drew, 1962. Hutto Chapel, Jacksonville, 1964. St. Pete.,
Riviera, 1968.
- RAGSDALE, PAUL W.**—(Dis) Box 971, Tavernier 33070 Disability
S. Illinois OT1943 FC1945 D1943 E1945 Yrs.Serv.M.C.30.75 FLCRCM8
T, 1966. Merrell, Ft. Lauderdale, 1966. Disability, 1974.
- RAGSDALE, V. J.**—(EF) 6801 38 Av. N., St. Pete. 33710 St. Marks
Florida OT1948 FC1956 D1955 E1957 Yrs.Serv.M.C.26 FLCRCM26
OT, 1948. Webster, 1948. Cross City, 1953. Okeechobee, 1957. Matecumbe, 1965.
Starke, 1966. Debarry, 1968. St. Pete., St. Marks 1973.
- RALLS, J. GORDON**—(EF) 9625 N. Military Tr., Palm Bch. Grdn. 33403
Palm Bch. Garden
Florida OT1963 FC1966 D1963 E1966 Yrs.Serv.M.C.11 FLCRCM11
OT, 1963. Student, Asbury, 1963. Newberry, 1965. Asso., First, WPB., 1967. W.
Hollywood, 1968. Palm Bch. Gardens, Trinity, 10-28-71.
- RANKIN, LARRY**—(EF) Box 1138, St. Pete. 33731 First Asso.
Florida PM1972 FC D1972 E Yrs.Serv.M.C.2 FLCRCM2
PM, 1972. Student, Candler, 1972. St. Pete., First Asso., 1973.
- RANKIN, VICTOR L.**—(EF) Box 3767, Lakeland 33802 Asso. Prog. Dir.
N. E. Ohio OT1942 FC1945 D1942 E1945 Yrs.Serv.M.C.32 FLCRCM6.50
T, Dec., 1948. Orlando, First, Asso., 1948. T. to Cuba, 1950. T. from Argentina,
1969. Ft. Lauderdale, St. Andrews, 1969. Cocoa, First, 1971. Asso. Prog. Dir., 1974.
- RASMUSSEN, C. HAROLD**—(EF) 2850 SW 27 Ave., Miami 33133 Christ
Kentucky OT1948 FC1950 D1949 E1950 Yrs.Serv.M.C.25.75 FLCRCM24
T, 1950. Reddick, 1950. Perrine-Peters, 1951. Davie, 1952. Prof., Central Florida
Bible Institute, 1953. Dinsmore, 1954. Fairfield, Jacksonville, 1956. Highland
Ave., Tampa, 1961. Hastings-Riverdale, 1964. Sebastian-Fellsmere, 1967. Red-
land, 1968. Miami, Christ, 1971.
- RATCLIFF, JAMES M.**—(EF) Box 3371, Vero Beach 32960 Christ
Indiana OT1945 FC1947 E1948 Yrs.Serv.M.C.23 AS 1 FLCRCM6 AS 1
T, 5-27-62. Orlando First Asso., 1962. Sabbatical, 1965. Vol. Loc., 1966. Read-
mitted, 1972. Jacksonville North Shore, 1972. Vero Beach, Christ, 1974.

- REDDICK, JOSHUA**—(EF) Box 5064, Orlando 32805 Ebenezer
Georgia OT1944 FC1945 D1944 E1948 Yrs.Serv.M.C.29.50 AS 2 FLCRCM12.50
T, 1961. Jacksonville, Simpson, 1961. Gainesville, Mt. Pleasant, 1967. Orlando,
Ebenezer, 2-1-72.
- REED, CLARK S.**—(EF) 607 DeLeon, Tampa 33606 352.7
Florida OT1957 FC1961 D1957 E1961 Yrs.Serv.M.C.17 FLCRCM15
OT, 1957. Student, Duke, 1957. Univ. of Edinburgh, 1958. Juno Bch., 1959. Boca
Raton, 1965. Sabbatical, 1971. Par. 352.7.
- REICHENBACH, JAY M.**—(RS) 2021 2nd Ave. E., Bradenton 33505 Terra Ceia
Erie LI1939 FC1943 DEUB E1943 Yrs.Serv.M.C.32.75 AS 1 FLCRCM3
T, 1968. Melbourne, Hope, 1968. Retired, 1971.
- REINKING, HAROLD C.**—(R) 2702 Linden Road, Iowa City, Ia. 52240 Retired
Minnesota LI1925 FC1932 DEUB E1934 Yrs.Serv.M.C.23.25 FLCRCM
T, 1954. Retired, 1954.
- RENNER, ARVILLE L.**—(EF) 8510 Ft. Caroline Rd., Jacksonville 32211 Ft. Caroline Rd.
N. Indiana OT1966 FC1969 D1966 E1970 Yrs.Serv.M.C.8 FLCRCM8
T, 1967. Student, Candler, 1967. Asso., Grace, Merritt Island, 1968. Christ, Vero
Bch., 1969. Ft. Caroline Rd., 1974.
- REPPENHAGEN, A. A., JR.**—(EF) 1322 Thompson St., Key West 33040 Ley Mem.
Florida OT1955 FC1959 D1955 E1959 Yrs.Serv.M.C.19 FLCRCM19
OT, 1955. Student, Candler, 1955. Highlands, Jacksonville, 1957. Asso., First,
New Smyrna, 1961. High Springs, 1963. Williston, 11-1-65. Ley Mem., Key West,
1967.
- RHOADS, WILLIAM L.**—(EF) 3380 AB Gp., Keesler, Miss. 39534 Chaplain, USAF
Ala.-W. Fla. OT1959 FC1962 D1960 E1962 Yrs.Serv.M.C.15 FLCRCM2
T, 1962. Marietta-Normandy Village, Jacksonville, 1962. Chaplain, A.F., 1964.
- RICE, JOHN E.**—(R) 2704 Harrington Dr., Decatur, Ga. 30033 Retired
Florida OT1943 FC1945 D1943 E1945 Yrs.Serv.M.C.26 FLCRCM26
OT, 1943. Brandon, 1943. Seminole, 1944. Chaplain, 1945. Dania 1948. Green
Cove Spgs., 1949. Chaplain, 1952. Tarpon Spgs., 1953. Eustis, 1956. Silver Palm,
1958. Epperson Mem., Jacksonville, 1961. Naples, 1964. First, Punta Gorda, 1967.
Retired, 1969.
- RICHARDSON, DON**—(EF) 130 Bolivar, Chattahoochee 32324 First
Florida OT1954 FC1958 D1955 E1958 Yrs.Serv.M.C.20 FLCRCM20
OT, 1954. Student, Duke, 1954. McIntosh, 1956. Normandy Blvd., Jacksonville,
1958. Good Shepherd-Marietta, Jacksonville, 1959. Lakeland Dist. Par., 1962.
Trinity, Tampa, 1963. Live Oak, 1967. Chattahoochee, 1970.
- RICHARDSON, P. A., SR.**—(Stu) Student
Florida OT1964 FC1967 D1963 E1967 Yrs.Serv.M.C.9 AS 1 FLCRCM9 AS 1
OT, 1964. Branford, 1964. Seffner, 1965. Tamiami Temple, 1967. Supernumerary,
1968. Asso., First, Melbourne, 1969. Pt. St. John, 1970. Lake Butler, 1971. Student,
NYC College, 1974.
- RICHARDSON, RUSSELL**—(R) Rt. 3, Box 74 C, Waynesville, N.C. 28786 Retired
Missouri OT1934 FC1936 D1936 E1939 Yrs.Serv.M.C.35.75 FLCRCM21
T, 1949. Belleview, 1949. Hastings, 1953. College Park, Orlando, 1956. Com-
munity, Daytona Beach, 1963. Miami, Riverside, 1968. Retired, 1970.
- RIDDLE, BARBARA WILLIAMS**—(Stu) 2295 E. Iliff, Apt. 205, Denver, Col. 80210 Student
Florida PM1974 FC D1974 E Yrs.Serv.M.C. FLCRCM
PM, 1974. Student, Iliff, 1974.
- RIDDLE, JAMES A.**—(EF) 3162 7 Ave. N., St. Petersburg 33713 Chap., Pinellas Co.
N. Georgia OT1952 FC1954 D1954 E1955 Yrs.Serv.M.C.22 FLCRCM
T, 1964. Chaplain, Pinellas County Jail, 1964.
- RIDER, BEN**—(EF) Box 306, Miami 33165 Olympia Hts.
Florida OT1954 FC1956 D1956 E1958 Yrs.Serv.M.C.20 FLCRCM20
OT, 1954. Asso., Pk. Temple., Ft. Lauderdale, 1964. Clewiston, 1955. Riviera Bch.,
1957. First, Bartow, 1962. First, Daytona Bch., 1964. Meth. Child. Home, 1968.
St. Pete., Gulfport, 1971. Olympia Hts., 1973.

- RIDGWAY, JAMES E.**—(EF) 2164 NE 25 St., Ft. Lauderdale 33305 Conf. Evan.
Pittsburgh OT1955 FC1957 D1955 E1957 Yrs.Serv.M.C.19 FLCRCM10.5
T, 1959. Asso., Southside, Jacksonville, 1959. Lockhart, 1961. St. Andrews, Ft.
Lauderdale, 1967. Conf. Evan., 1969.
- RIDLEY, ROY BEN**—(EF) Box 266, Cocoa 32922 Cocoa
Florida OT1944 FC1947 D1944 E1945 Yrs.Serv.M.C.30 AS .75 FLCRCM30 AS .75
OT, 1944. Reddick, 1944. Chaplain, 1946. Chiefland, 1947. Crescent City, 1949.
Arcadia, 1952. Winter Garden, 1957. Seminole Hts., Tampa, 1964. St. Paul,
Jacksonville, 1969. Woodstock Pk., 1972. Cocoa, 1974.
- RIPLEY, ORVILLE H.**—(EF) Box 3338, Lakeland 33802 Wesley Mem.
Florida OT1958 FC1960 D1958 E1960 Yrs.Serv.M.C.16 AS 1 FLCRCM16 AS 1
OT, 1958. Student, Duke, 1958. Holleman Pk., Miami, 1960. Matecumbe, 1962.
Grace, Miami, 1965. Lakeland, Wesley Mem., 1971.
- RIVAS, MICHAEL GERMINAL**—(EF) 745 Commonwealth Av., Boston, Mass. 02115
Boston U.
Cuba OT1958 FC1960 D1958 E1960 Yrs.Serv.M.C.16 FLCRCM
T, 1970. Student, Candler, 1970. Faculty, Boston, 1971.
- RIVERS, E. J., JR.**—(EF) 503 E. Park Ave., Tampa 33602 Tyer Temple
Florida OT1950 FC1952 D1950 E1952 Yrs.Serv.M.C.23.50 FLCRCM23.50
OT, 1950. Student, 1950. Arcadia, 1952. Daytona Bch., 1955. Jacksonville, Ebe-
nezer, 1961. Supt. Sarah Hunt Child. Home, 1964. Tampa, Asso., St. Paul-St. Joe.,
1970. Tampa, Tyer Temple, 1971.
- RIVERS, RALPH**—(EF) 9520 N. Tampa St., Tampa 33612 Calvary
Florida OT1944 FC1948 D1941 E1943 Yrs.Serv.M.C.30 AS 5 FLCRCM30 AS 5
OT, 1944. Melrose, 1944. Waldo, 1945. Fruitland Pk., 1948. Ellenton-Terra Ceia,
1950. Christ, Miami, 1954. Opa Locka, 1959. Concord Pk., Orlando, 1961. Epper-
son Mem., Jacksonville, 1964. Tampa, Sarah Spencer, 1968. (Renamed, Calvary,
1969).
- ROA, ETHEL**—(R) 2708 1 St. N., Indian Rks. Bch. 33535 Retired
Florida RO1944 FC1944 D RO E1944 Yrs.Serv.M.C.20 FLCRCM20
RO, 1944. Retired, 1964.
- ROA, PLUTARCO**—(R) 2708 1 St. N., Indian Rks. Bch. 33535 Retired
Florida RO1944 FC1944 D RO E1944 Yrs.Serv.M.C.20 FLCRCM20
RO, 1944. Retired, 1964.
- ROBINSON, FRANK, JR.**—(R) 6960 20 Ave. N., Apt. 503-B, St. Petersburg 33710
Retired
Florida OT1932 FC1934 D1934 E1936 Yrs.Serv.M.C.31.50 FLCRCM31.50
Wimauma, 1932. Montverde-Ocoee, 1933. Leon C., 1934. Edgewood-Hillsboro,
1935. Childs Park, St. Pete., 1936. Starke, 1938. Arcadia, 1940. Chaplain, 1942.
Asso., First, St. Pete., 1946. (Six Months). Tarboux Mem., 1946. Umatilla, 1949.
Grace, St. Pete., 1953. Concord Park, 1954. Manatee, 1959. Bayshore, Tampa,
1963. Retired, 1964.
- ROBINSON, MORRELL S.**—(EF) 1800 SW 15 St., Miami 33145 Urban Min.
Florida OT1950 FC1952 D1951 E1952 Yrs.Serv.M.C.24 FLCRCM19
OT, 1950. Student, Candler, 1950. Asso., First Clearwater, 1951. Student, 1952.
Asso., First, St. Pete., 1954. T. to Cuba, 1955. T., 1960. Asso., First, WPB., 1960.
Tampa Hts., 1962. Allapattah, 1967. Largo, St. Paul, 1971. Cocoa Bch., 1972;
Miami Urban Min. 1973.
- ROBINSON, S. S., JR.**—(EF) 1114 Cleveland St., Jacksonville 32209 Simpson Parish
Florida OT1941 FC1944 D1943 E1945 Yrs.Serv.M.C.32.50 FLCRCM28.50
OT, 1941. T. to Ga., 1941. T. from Ga., 1945. Lake City, 1945. Jacksonville,
Simpson, 1948. Gainesville, Dist. Supt., 1957. Tampa, Tyer Temple, 1963. Jack-
sonville, Simpson, 1967. Simpson Par., 1969.
- ROGERS, CHARLES W., SR.**—(EF) Box 938, Cedar Key 32625 Cedar Key-Ellzey
Florida AM1969 FC D1965 E Yrs.Serv.M.C.5 AS 7 FLCRCM5 AS 7
LIC., 1955. AM, 1969 Jennings-Hanson, 1962. Lake City, Columbia Par., 1970.
Pleasant Grove, 1972, Cedar Key-Ellzey 1973.

- ROGERS, KENNETH G.**—(R) Varsity Villa Pk. #106, 39 NW 39 Ave., Gainesville 32601 Retired
Indiana OT1929 FC1932 D1931 E1934 Yrs.Serv.M.C.42.75 FLCRCM35.25
T, 1938. Mount Dora, 1938. First, Deland, 1942. Winter Pk., 1945. Gainesville, First, 1953. Rader, 1959. First, Sarasota, 1962. Hyde Pk., Tampa, 1969; Retired 1973.
- ROHRER, RICHARD W.**—(EF) 1100 N. Andrews Ave., Ft. Lauderdale 33311 St. Andrews Louisville OT1963 FC1965 D1963 E1965 Yrs.Serv.M.C.11 AS 1 FLCRCM8
T, 1966. Asso., First, Ft. Lauderdale, 1966. Juno Bch., 1967; Ft. Lauderdale, St. Andrews, 1971.
- ROOKS, JOHN J.**—(EF) Box 819, Winter Park 32789 First
Florida OT1939 FC1941 D1941 E1942 Yrs.Serv.M.C.35 AS 1 FLCRCM35
OT, 1939. Trinity, St. Pete., 1939. College Hts., Lakeland, 1950. First, Ft. Myers, 1954. D. S., Lakeland, 1961. Con. Council Program Supt., 1967. Program Dir., 1969. Winter Pk., First, 1971.
- ROSS, RICHARD C.**—(S) 101 Via Amalfi, New Smyrna Bh. 32069 Supernumerary
Florida OT1963 FC1966 D1963 E1966 Yrs.Serv.M.C.9 FLCRCM9
OT, 1963. Student, Candler, 1963. Asso., First, Coral Gables, 1965. Coronado, 1969. Supernumerary, 1972.
- ROUGHTON, KEN**—(EF) 1126 E. Silver Sp. Blvd., Ocala 32670 Asso., First
Florida PM1971 FC1974 D1971 E1974 Yrs.Serv.M.C.3 FLCRCM3
PM, 1971. Student, Asbury, 1971. Ocala, First Asso., 1972.
- ROUGHTON, PHIL**—(Stu) 204A E. Linden St., Wilmore, Ky. 40390 Student
Florida PM1972 FC D1972 E Yrs.Serv.M.C.2 FLCRCM2
PM, 1972. Student, Asbury, 1972.
- ROUGHTON, W. W.**—(EF) Box 579, Delray Beach 33444 Delray Bch.
Florida OT1948 FC1950 D1948 E1950 Yrs.Serv.M.C.26 FLCRCM26
OT, 1948. Ft. Pierce, Community, 1948. Goss Mem., Orlando, 1954. First, Ft. Lauderdale, 1961. D. S., Tallahassee, 1966. D. S., Gainesville, 1969. Delray Beach, 1972.
- ROUNTREE, WILLIAM A.**—(EF) 28940 SW 152 Ave., Leisure City 33030 Trinity
Florida AM1971 FC D1968 E Yrs.Serv.M.C.3 AS 5 FLCRCM3 AS 5
LIC., 1965. AM, 1971. Newberry-SpringHill, 1971. Miami, Trinity, 1972.
- ROWAN, JAMES C.**—(EF) 700 N. Lk. Howard Dr., Winter Haven 33880 Beymer Mem.
Florida OT1952 FC1954 D1953 E1954 Yrs.Serv.M.C.22 FLCRCM22
OT, 1952. Student, Candler, 1952. Asso., Southside, Jacksonville, 1953. Kendall, 1955. Fulford, 1960. Trinity, Deland, 1965. Beymer Mem., Winter Haven, 1969.
- ROWELL, ALBERT J.**—(EF) Chaplain, Lackland AFB, Tx. 78236 Chaplain, USAF
Florida OT1959 FC1962 D1961 E1962 Yrs.Serv.M.C.15 FLCRCM9.50
OT, 1959. Student, Candler, 1959. Pt. Orange, 1961. Epworth, Orlando, 1966. Pinellas Pk., 1967. Chaplain, AF, 1-1-69.
- ROWELL, W. E.**—(EF) Box 145, Davenport 33837 Davenport
Florida OT1941 FC1943 D1943 E1944 Yrs.Serv.M.C.33 AS .75 FLCRCM33 AS .75
OT, 1941. Redland-Florida City, 1941. Oakland Pk., 1942. Holleman Pk., Miami, 1943. Student, Candler, 1945. Silver Palm, 1946. Stuart, 1948. Delray Bch., 1952. Clermont, 1954. Main St., Jacksonville, 1959. MacClenny, 1961. Manatee, Bradenton, 1963. Canal Point, 1967. Alturas-Wahneta, 2-1-71; Alturas, 1972. Davenport, 1974.
- ROY, JAMES R.**—(EF) Box 87, Webster 33597 Ridge Manor-Webster
Florida RO1952 FC1952 D E1952 Yrs.Serv.M.C.22 FLCRCM22
RO, 1952. Canal Point, 1952. Floral Pk., Miami, 1953. Boynton Bch., 1956. Grace, Miami, 1962. Azalea Pk., Orlando, 1965. Asso., Homestead, First, 1968. Ridge Manor-Webster, 1970.
- RUEGG, STEPHEN HENRY**—(Stu) 119 Gale St., Wilmore, Ky. 40390 Student
PM FC D E Yrs.Serv.M.C. FLCRCM
T, 1974. Student, Asbury, 1974.
- RUNYON, T. H., JR.**—(EF) Candler Sch. Theol., Emory U., Atlanta, Ga. 30322 Candler
E. Wisconsin. OT1953 FC1955 D1953 E1955 Yrs.Serv.M.C.21 FLCRCM
T, 1967. Prof., Candler, 1967.

- RUSSELL, EDISON L.**—(EF) 819 Park St., Jacksonville 32204 Riverside Pk.
Florida OT1956 FC1960 D1956 E1960 Yrs.Serv.M.C.18 FLCRCM18
OT, 1956. Student, Candler, 1956. Perrine, 1957. First, Dunedin, 1964. Jackson-
ville, Riverside Pk., 1972.
- RUSSELL, RONALD L.**—(Stu) 6306 Knoxville Dr., Lubbock, Tx. 79413 Student
Florida OT1952 FC1957 D1952 E1957 Yrs.Serv.M.C.22 FLCRCM6
OT, 1952. Trans to Rock River, 1956. T, 1967. Dr. Campus Min., USF, 1967.
Student, Penn. State, 9-1-69.
- RUSSELL, S. HARRY**—(EF) 900 NE 132 St., Miami 33161 St. Paul's
Florida OT1950 FC1954 D1951 E1954 Yrs.Serv.M.C.24 FLCRCM24
OT, 1950. Student, Asbury, 1950. W. Hollywood, January 1, 1952. Belmont
Pk., Clearwater, 1957. Fleming St., Key West, 1960. North Shore, Jacksonville,
1962. Ft. Meade, 1966. Miami, St. Paul's 1973.
- RUSTIN, LEE D.**—(EF) Box 167, Quincy 32351 Centenary
Arizona OT1936 FC1938 D1939 E1941 Yrs.Serv.M.C.37.50 FLCRCM30
T, 1944. Delray Bch., 1944. Radar Mem., 1947. Jacksonville Bch., 1950. Grace,
St. Augustine, 1952. Ortega, Jacksonville, 1955. Belle Glade, 1959. First, Riviera
Bch., 1962. Winter Garden, 1966. Hialeah, First, 1968. Quincy, Centenary, 1971.
- RUTLAND-WALLIS, JOHN**—(Stu) 430 Wagner Rd., Northfield, Ill. 60093 Student
Florida PM1974 FC D1974 E Yrs.Serv.M.C. FLCRCM
PM, 1974. Student, Chicago, 1974.
- RUTLAND, WALLIS, MARTHA**—(Stu) 430 Wagner Rd., Northfield, Ill. 60093 Student
Florida PM1972 FC D1972 E Yrs.Serv.M.C.2 FLCRCM2
PM, 1972. Student, Chicago Theol. Sem., 1972.
- RUTLAND, R. E., JR.**—(EF) 2045 Drew St., Clearwater 33515 Skycrest
Florida OT1949 FC1951 D1949 E1951 Yrs.Serv.M.C.25 FLCRCM25
OT, 1949. Ruskin, 1949. Groveland, 1953. Tampa Hts., 1956. College Hts., Lake-
land, 1960. St. Paul's, Tallahassee, 1963. Leesburg, Morrison Mem., 1968. Clear-
water, Skycrest, 1970.
- RUTLAND, WALTER B.**—(EF) Box 315, Deland 32720 Dist. Supt.
Florida OT1949 FC1951 D1950 E1951 Yrs.Serv.M.C.25 FLCRCM25
OT, 1949. Student Candler, 1949. Belmont Pk., Clearwater, 1951. Asso., Pasa-
dena, 1953. First, Lakeland, 1967. Deland, D. S., 1971.
- RYAN, T. D., JR.**—(EF) 262 Lake Asbury Dr., Grn. Cove Sp. 32043 352.7
Florida OT1949 FC1955 D1953 E1955 Yrs.Serv.M.C.24 AS 2 FLCRCM23 AS 2
OT, 1949. Orange Pk., 1949. Asso., Orange Pk., 1951. Candler, 1953. Inman
Mem., Jacksonville, 1955. Lake Shore, Jacksonville, 1956. Admin., Jacksonville
Meth. Home, 1959. Sabbatical, 1967. Ex. Dir., City Missions, Jacksonville, 1968.
Coor. Urban Min., Jacksonville, 1969; 352.7, 1973.
- SABIN, DAVID C., JR.**—(Stu) 1548 Emory Rd. NE, Atlanta, Ga. 30306 Student
Florida PM1973 FC D1972 E Yrs.Serv.M.C.1 FLCRCM1
PM, 1973. Student, Candler, 1973.
- SAMPLEY, J. PAUL**—(EF) LeGate Hill Rd., Charlemont, Mass. 01339 Ind. Univ.
Florida OT1957 FC1965 D1957 E1965 Yrs.Serv.M.C.17 FLCRCM
OT, 1957. Student, Perkins, 1957. Student, Yale, 1961. Prof., Drew., 1965. Fac.,
Ind. Univ., 1970.
- SANDERS, FRED E.**—(RS) Box 126, Boca Grande 33021 Boca Grande
Kentucky OT1936 FC1938 D1936 E1938 Yrs.Serv.M.C.32.75 AS 4 FLCRCM16.75
T, 1952. St. Paul's, Tallahassee, 1952. Epperson Mem., Jacksonville, 1955. St.
Paul, Miami, 1961. Northside, St. Pete., 1965. Northeast, Tampa, 1967. Retired,
1969.
- SANDERSON, JOHN R.**—(EF) 388 1 Ave. S., Naples 33940 Asso., First
Cen. Pa. OT1938 FC1940 D1940 E1941 Yrs.Serv.M.C.36 AS 2.50 FLCRCM19.75
T, 10-1-54. Asso., First, Bradenton, 1955. Venice-Nokomis, 1957. Haines City,
1963. Northwood, WPB., 1965. St. Pete., Pasadena, Asso., 1971. Naples, First,
Asso., 1974.
- SANFIEL, FRANK FABIO**—(EF) Box 7494, Winter Haven 33880 Polk Co. Span. Min.
PM FC D E Yrs.Serv.M.C. FLCRCM
T, 1974. Polk Co. Span. Min., 1974.

- SAPPINGTON, C. M.**—(RS) Box 104, Parrish 33564 Parrish
Florida OT1946 FC1948 D1930 E1949 Yrs.Serv.M.C.25 AS 2 FLCRCM25 AS 2
OT, 1946. Columbia Mission, 1946. Wellborn Ct., 1949. Ft. White Ct., 1953.
Sopchoppy Ct., Jan. 1, 1955 to June, 1955. Jennings, 1955. Hawthorne, 1960.
Fairfield, Jacksonville, 1964. Greensboro, 1967. Lake Butler, 1969. Parrish, 1971.
Retired (12-1-71).
- SAUERWINE, DEAN H.**—(EF) Box 47, Floral City 32636 Floral City
N. E. Ohio OT1960 FC1961 D1953 E1961 Yrs.Serv.M.C.14 FLCRCM8
T, 1966. Grace, Orlando, 1966. Seville, 8-15-66. Springhead, 1968. Floral City,
1969.
- SAUTER, TED L.**—(EF) 616 Harvey Ave., Daytona Bch. 32018 Asso., Community
Florida PM1970 FC1974 D1970 E1974 Yrs.Serv.M.C.4 FLCRCM4
PM, 1970. Student, Union, 1970. Daytona Bch., Comm. Asso., 1972.
- SAWYER, ROBERT D.**—(EF) Box 507, Oklawaha 32679 Oklawaha
Florida PM1974 FC D1974 E Yrs.Serv.M.C. AS 2 FLCRCM AS 2
PM, 1974. Oklawaha, 1974.
- SCHMIDT, HENRY M.**—(EF) Box 1256, Dade City 33525 First
Florida OT1952 FC1957 D1953 E1957 Yrs.Serv.M.C.22 FLCRCM22
OT, 1952. Student, Candler, 1952. Asso., First, Jacksonville, 1955. Pinecastle,
1958. Clearview, St. Pete., 1964. Ft. Lauderdale, First, 1968; Dade City 1973.
- SCHMIDT, RICHARD C.**—(EF) Box 236, Maitland 32751 Asso., Asbury
Florida PM1972 FC D1972 E Yrs.Serv.M.C.2 FLCRCM2
PM, 1972. Student, Candler, 1972. Maitland Asbury Asso., 1974.
- SCHOEPF, BURTON H., JR.**—(EF) Box 14, Dover 33527 Sunset Hts.-Dover
Florida PM1971 FC D1971 E Yrs.Serv.M.C.3 FLCRCM3
PM, 1971. Student, Asbury, 1971; Sunset Hts.-Dover, 1973.
- SCHUYLER, PHILIP T.**—(R) 160 Van Horne St., Jersey City, N. J. Retired
Florida OT1937 FC1939 D1939 E1941 Yrs.Serv.M.C. FLCRCM
Located, 1954. RA, 1974. Retired, 1974.
- SCOATES, DAVID T.**—(EF) Box 1699, Coral Gables 33134 First
Florida OT1958 FC1960 D1958 E1960 Yrs.Serv.M.C.16 FLCRCM16
OT, 1958. Student, Candler, 1958. Christ, Jacksonville Bch., 1960. Lakeside, Lake
Worth, 1964. First, Coral Gables, 1969.
- SCOTT, DAMON S.**—(EF) 1140 S. McDuff Ave., Jacksonville 32205 Wesley
Florida OT1962 FC1964 D1962 E1964 Yrs.Serv.M.C.12 AS 8 FLCRCM12 AS 8
OT, 1962. Debary, 1962. Trinity, Palatka, 1963. Monticello, 1967. Wesley, Jack-
sonville, 1969.
- SCOTT, LESLIE H.**—(EF) 1650 Cherry St., Jacksonville 32205 352.7
Florida PM1970 FC D1970 E Yrs.Serv.M.C.4 FLCRCM3
PM, 1970. Student, Candler, 1970, 352.7, 1973.
- SEGHERS, F. B., JR.**—(EF) 1025 W. Kaley Ave., Orlando 32805 Conf. Evan.
Florida OT1962 FC1966 D1962 E1966 Yrs.Serv.M.C.12 FLCRCM8
OT, 1962. Student, Candler, 1962. Student, Asbury, 1964. Calvary, Orange Pk.,
1965. High Springs, 11-1-65. Conf. Evan., 1970.
- SEIBERT, F. D., JR.**—(EF) 702 Pt. Malabar Blvd., Palm Bay 32905 Palm Bay
Florida OT1962 FC1965 D1962 E1965 Yrs.Serv.M.C.12 FLCRCM12
OT, 1962. Student, Candler, 1962. Asso., Morrison Mem., Leesburg, 1964. Asso.,
Southside, Jacksonville, 1966. Palm Bay, 1970.
- SELPH, STACY**—(EF) 125 N. Lakeview Ave., Winter Garden 32787 Winter Garden
Florida OT1957 FC1959 D1957 E1959 Yrs.Serv.M.C.17 FLCRCM17
OT, 1957. Student, Duke, 1957. Asso., First, Orlando, 1959. Glynlea, Jacksonville,
1961. Tarpon Springs, 1965. Winter Garden, 1971.
- SHAFER, CARL D.**—(EF) 301 37 Ave. N., St. Pete. 33704 Wesley Mem.
Indiana OT1949 FC1953 D1949 E1953 Yrs.Serv.M.C.25 FLCRCM10.75
T, 1962. Asso., First, WPB., 1962. North, Sarasota, 3-1-64. Miami Bch., 1966.
Missionary to Uruguay, 1969. Monticello, 11-15-70. St. Pete., Wesley Mem., 9-
30-73.

- SHANNON, K. C., SR.**—(EF) 1152 Cherry Rd., West Palm Beach 33401 Grace
Florida PM1970 FC1972 D1968 E1972 Yrs.Serv.M.C.4 AS 4 FLCRCM4 AS 4
PM, 1970. Coleman-Oxford, 1970, WPB., Grace 1973.
- SHARP, R. J.**—(EF) 3114 Blake Ave., Jacksonville 32218 Garden City-Hutto
Florida OT1953 FC1956 D1953 E1956 Yrs.Serv.M.C.21 AS 3.25 FLCRCM21
OT, 1953. Student, Duke, 1953. Livingston, Daytona Bch., 1956. San Marcos and
Wesley, Tampa, 1958. Sebastian, 1960. Oakland Pk., 1962. Dunnellon, 1966.
Fruitland Pk.-Lady Lk., 1970; Garden City-Hutto Chapel 1973.
- SHARPTON, PAT**—(Stu) S.P.O. Asbury Sem., Wilmore, Ky. 40390 Student
Florida PM1973 FC D1973 E Yrs.Serv.M.C.1 FLCRCM1
PM, 1973. Student, Asbury, 1973.
- SHAVER, DAVID H.**—(EF) 6429 Atlantic Blvd., Jacksonville 32211 Glynlea
Florida OT1962 FC1965 D1962 E1965 Yrs.Serv.M.C.12 FLCRCM12
OT, 1962. Student, Candler, 1962. Davenport, 1964. Woodstock Pk., Jackson-
ville, 1969. Ft. Myers, First, Asso., 1971. Glynlea, 1974.
- SHAW, LOWELL W.**—(EF) 212 Audubon, Tampa 33609 Trinity
Florida OT1966 FC1969 D1966 E1969 Yrs.Serv.M.C.8 AS 1 FLCRCM8 AS 1
OT, 1966. Student, Candler, 8-15-66. Asso., Trinity, Deland, 1967. Sanford,
Grace, 1968. Ellenton, 1970; Tampa, Trinity 1973.
- SHELLEY, ROBERT A.**—(EF) 3909 S. Macdill Ave., Tampa 33611 Bayshore
Holston OT1953 FC1956 D1955 E1957 Yrs.Serv.M.C.21 FLCRCM16
T, 1958. Canal Point, 1958. Alachua, 1964. Tampa, Bayshore, 1968.
- SHEPPARD, E. J., SR.**—(EF) 10055 W. Indigo, Miami 33157 Kerr Mem.
S. Florida OT1944 FC1947 D E Yrs.Serv.M.C.28.50 AS 1 FLCRCM28.50 AS 1
OT, 1945. Cocoa, 1945. Winter Pk., 1947. Hallandale-Perrine, 1948. Perrine-
Deerfield-Pompano, 1952. Dist. Supt. Atlantic, 1961. Dist. Supt. S. Fla., 1964. Ft.
Lauderdale, St. John's, 1967, Kerr Mem., 1973.
- SHERMAN, IRA E.**—(EF) 630 Sharar, Opa Locka 33054 Opa Locka
Wyoming PM1938 FC1940 D1938 E1940 Yrs.Serv.M.C.36 FLCRCM
T, 1974. Opa Locka, 1974.
- SHERMAN, W. GODDARD**—(EF) 301 SW 2 St., Boynton Beach 33435 First
Florida OT1953 FC1954 D RO E1952 Yrs.Serv.M.C.21 FLCRCM19
OT, 1953. Riviera Bch., 1953. Stuart, 1956. Melrose Pk., Ft. Lauderdale, 1959.
Trans. to Northwest Indiana, 1962. Trans. from Northwest Indiana, 1964. Christ,
Jacksonville Bch., 1964. Snyder Mem., Jacksonville, 1965. Winter Haven, St.
John's, 1968. Seminole Hts., Tampa, 1969. Boynton Beach, First, 1974.
- SHERMAN, WILLIAM E.**—(EF) Box 7777, Orlando 32804 College Park Asso.
Oregon-Idaho PM1972 FC D1972 E Yrs.Serv.M.C.2 FLCRCM2
T, 1973. College Park Asso., 1973.
- SHIELDS, H. MORRIS**—(EF) 118 SE 1 Ave., Dania 33004 Dania
Pittsburgh OT1948 FC1952 D1949 E1952 Yrs.Serv.M.C.25.75 AS 3.75 FLCRCM10
T, 1964. Holden Hts., Orlando, 1964. Trinity, Tampa, 1967. Dania, 1971.
- SHIELDS, LOUIS L.**—() 3196 Orange St., Boynton Beach 33435 St. John
Florida AM1974, D1971, Yrs.Serv.M.C. AS 6 FLCRCM AS 6
AM1974, Boynton Beach, St. John 1974.
- SHIRLEY, LESLIE O.**—(EF) Box 23056, Oakland Pk. 33307 Oakland Park
Virginia OT1937 FC1937 DEUB E1940 Yrs.Serv.M.C.37 FLCRCM5.50
T, 1969. Leesburg, Christ, 1969. Apalachicola-E. Pt., 1970. Holden Hts., 1972.
Oakland Pk., 1974.
- SHIRLEY, MICHAEL T.**—(EF) 819 Park St., Jacksonville 32204 Riverside Pk. Asso.
Ala.-W. Fla. PM1968 FC1970 D1968 E1970 Yrs.Serv.M.C.6 FLCRCM3.75
T, 6-1-69. Titusville, First, Asso., 1969. T, SW Tex., 3-1-70. T, 6-1-72. Student,
1972; Riverside Pk. Asso., 1973.
- SHORT, BOOKER C., JR.**—(EF) 8407 N. Habana Ave., Tampa 33614 Oak Grove
S. Carolina OT1953 FC1955 D1954 E1957 Yrs.Serv.M.C.20.50 FLCRCM17
T, 1957. Trinity, Pompano Bch., 1957. Lealman, St. Pete., 1960. Conway, Orlando,
1965. Garden City, 1969, Tampa, Oak Grove, 1973.
- SHORT, RILEY P.**—(EF) 1005 W. Main, Leesburg 32748 Morrison Mem.
Tennessee OT1958 FC1960 D1958 E1960 Yrs.Serv.M.C.16 FLCRCM5
T, 1969. Asso., Christ, St. Pete., 1969. Morrison Mem., 1974.

- SIEGFRIED, GRANT**—(EF) Box 307, Labelle 33935 Labelle
 Florida OT1968 FC1970 D1968 E1970 Yrs.Serv.M.C.6 FLCRCM6
 OT, 1968. Tampa, Good Shepherd, 1968. Labelle, 1970.
- SIMMONS, ELDON**—(EF) 42 E. Jackson St., Orlando 32806 Dist. Supt.
 Florida OT1946 FC1948 D1947 E1948 Yrs.Serv.M.C.28 AS 4 FLCRCM28 AS 4
 OT, 1946. Brandon, 1946. Dunnellon, 1948. Ley Mem., Key West, 1950. Tar-
 boux Mem., Miami, 1955. Trinity, Tampa, 1956. First, Homestead, 1960. Broad-
 way, Orlando, 1964. Lakeland, College Hts., 1968. Orlando Dist. Supt., 8-15-72.
- SIMON, JOHN P.**—(EF) 942 S. Boulevard, Lakeland 33803 College Hts.
 Wisconsin OT1951 FC1953 D1952 E1953 Yrs.Serv.M.C.23 FLCRCM12.25
 T, 1962. Asso., First, Tampa, 1962. Juno Bch., Jupiter, 1965. First, Deland, 1967.
 College Hts., 8-15-72.
- SIMS, WILLIAM**—(EF) 1900 NE 164 St., Miami 33162 Fulford
 S. Illinois OT1941 FC1943 D1943 E1944 Yrs.Serv.M.C.32.75 FLCRCM14
 T, 1960. Olympia Hts., Miami, 1960. Bartow, First, 1968. Miami, Fulford, 1970.
- SINGLETON, DANIEL**—(EF) 4103 Santee Rd., Jacksonville 32209 Fernandina Parish
 Florida OT1949 FC1951 D1951 E1953 Yrs.Serv.M.C.24.50 FLCRCM24.50
 OT, 1949. Greater Bell, 1949. Lone Star, 1950. Mt. Moriah, 1953. Lone Star
 1956. Fernandina, 1963. Wrightsville, 1965. Fernandina Par., 1969.
- SLIGER, MARION E.**—(EF) 1685 Geraldine Dr., Jacksonville 32205 Trinity
 Florida OT1968 FC1970 D1968 E1970 Yrs.Serv.M.C.6 FLCRCM6
 OT, 1968. Asso., St. Pete., Allendale, 1968. Westwood, Miami, 4-1-1970. Calla-
 han, 1972. Jacksonville, Trinity, 1974.
- SMART, ZACK**—(R) 405 SE 12 Terr., Gainesville 32601 Retired
 S. Florida RA1939 FC1942 D E1940 Yrs.Serv.M.C.38.50 FLCRCM38.50
 OT, 1927. Retired, 1966.
- SMELT, FRANCIS C.**—(R) Box 403, White Springs 32096 Retired
 Florida AM1969 FC D1956 E1958 Yrs.Serv.M.C.5 AS 19.75 FLCRCM5 AS 19.75
 LIC., 1949. AM, 1969. Aldersgate, Jacksonville, 1968. Normandy Village, Jack-
 sonville, 1970. Lee-Hickory Gr., 1971. Disability, 1973. Retired, 1974.
- SMITH, FRANKLIN P.**—(EF) 5800 SW 58 Terr., Miami 33143 Mig. Min.
 Florida OT1951 FC1955 D1952 E1955 Yrs.Serv.M.C.23 FLCRCM14
 OT, 1951. Student, Boston, 1951. Asso., First, Clearwater, 1953. Anona, 1955.
 Miss., 1957. T. to Taiwan, 1959. T., 1964. Satellite Bch., 1964. Miami, Coral
 Way, 1968. Sabbatical, 1971. Mig. Min., 1972.
- SMITH, JAMES M.**—(EF) 6007 Beach Blvd., Jacksonville 32216 Spring Glen
 Florida OT1949 FC1951 D1950 E1951 Yrs.Serv.M.C.25 FLCRCM25
 OT, 1949. Student, Boston, 1949. Belmont Hts., Tampa, 1950. Livingston, Day-
 tona Bch., 1952. Pine Hills, Orlando, 1956. Mulberry, 1960. Gulfport, 1963. Pt.
 Charlotte, 1971. Spring Glen, 1973.
- SMITH, JOE H.**—(EF) 230 N. 5 St., Lake Wales 33853 First
 S. Georgia OT1960 FC1962 D1960 E1962 Yrs.Serv.M.C.14 FLCRCM12.50
 T, 1962. Redland, 1962. Fruitland Pk., 10-15-65. Keystone, 1968. Lake Wales, First,
 1973.
- SMITH, JOSEPH D., JR.**—(EF) 1951 Meridian Rd., #40, Tallahassee 32303 FSU
 Florida OT1963 FC1968 D1963 E1968 Yrs.Serv.M.C.11 FLCRCM3
 OT, 1963. Student, Yale, 1963. Student, Oxford Univ., 1965. Student, Yale, 1966.
- SNOW, E. E.**—(R) 6 Casia Ln., Debary 32713 Retired
 W. N. Carolina OT1924 FC1926 D1926 E1929 Yrs.Serv.M.C.36.75 FLCRCM18
 Tarpon Springs, 1943. Snyder Mem., 1946. Trinity, Deland, 1949. College Park,
 Orlando, 1952. Madison, 1953. First, Key West, 1957. Tarboux Mem., 1960.
 Retired, 1961.
- SOFGE, J. T., JR.**—(EF) 885 NW 195 St., Miami 33169 Norland
 Florida OT1950 FC1952 D1950 E1952 Yrs.Serv.M.C.24 FLCRCM24
 OT, 1950. Livingston, Daytona Bch., 1950. Student, Vanderbilt, 1952. Zellwood,
 1953. Ruskin, 1956. Wildwood, 1960. Perrine-Peters, 1964. Leesburg, Morrison
 Mem., 1970. Norland, 1974.

- SOFGE, R. P.**—(EF) Box 412 FSH., Chattahoochee 32324 Fla. St. Hosp.
Florida OT1957 FC1959 D1957 E1959 Yrs.Serv.M.C.17 AS 2 FLCRCM5 AS 2
OT, 1957. Student, Temple, 1957. Druid Hills, Ocala, 1959. Chaplain, Fla. State
Hospital, Chattahoochee, 1962.
- SOKA, ROBERT**—(EF) 400 Penman Rd., Neptune Beach 32233 Christ
Florida OT1956 FC1958 D1956 E1958 Yrs.Serv.M.C.18 FLCRCM18
OT, 1956. Student, Garrett, 1956. Grace, WPB., 1957. St. Paul, Ft. Lauderdale,
1961. Oviedo, 1962. Coral Gables, Asso., 2-1-64. Englewood, 1966. Jacksonville
Bch., Christ, 1970.
- SOMMER, ROBERT D.**—(R) Retired
Florida OT1949 FC1951 D RO1950 E1950 Yrs.Serv.M.C.25 FLCRCM25
OT, 1949. Citra, 1949. Crystal River-Homosassa, 1950. Asso., First Church, St.
Pete., 1952. Starke, 1954. St. Mark's, Ocala, 1956. Conway, Orlando, 1960. St.
Paul's, Miami, 1965. WPB., Northwood, 1971. Retired, 1974.
- SPAN, RICHARD**—(R) 2609 Arch St., Tampa 33607 Retired
Florida OT1964 FC1966 D1956 E1958 Yrs.Serv.M.C.6.75 AS 7.50 FLCRCM6.75 AS
7.50
OT, 1964. Haines City-Eustis, 1964. Plant City Ct., 1965. Tampa, Keeney, 1967.
Arcadia Par., 1969. Retired, 1971.
- SPEAKMAN, E. WAYNE**—(EF) 19429 Gulf Stream Dr., Jupiter 33458 Jupiter-Tequesta
Florida OT1967 FC1969 D RO E 1969 Yrs.Serv.M.C.7 AS 1 FLCRCM7 AS 1
OT, 1967. Livingston, Daytona Bch., 1967. Asso., Pk. Temple, 1970. Jupiter-
Tequesta, 1973.
- SPENCER, H. FRED**—(EF) 2327 N. A-1-A, Indialantic 32903 St. Mark's
Florida OT1966 FC1970 D1966 E1970 Yrs.Serv.M.C.8 FLCRCM8
OT, 1966. Student, Meth. Theol. Sem., 1966. Student, Candler, 1968. Epworth,
Orlando, 1969. Jacksonville, Asso., Southside, 1970, Melbourne. St. Mark's, 1973.
- SPIVEY, BEN F.**—(EF) Box 646, Havana 32333 Salem
N. Georgia OT1959 FC1962 D1959 E1962 Yrs.Serv.M.C.15 AS 1 FLCRCM12
T, 1962. Lena Vista, Auburndale, 1962. Liberty Ct., 1964. Calvary, Tallahassee,
1966. St. Pete., Childs Pk., 1970. Havana (Salem), 2-1-73.
- SPOTTWOOD, C. L.**—(EF) San Jose Mindoro, Philippines Missionary
N. Mexico OT1941 FC1943 D1943 E1944 Yrs.Serv.M.C.33 FLCRCM5
T, 1942. Montverde-Zellwood, 1942. Bayshore, Tampa, 1943. Dir., Wes. Fnd.,
Gainesville, 1945. Miss., Philippines, 1946.
- SPRAGUE, RICHARD M.**—(EF) Box 1125, Tavares 32778 Tavares
Florida OT1959 FC1961 D1959 E1961 Yrs.Serv.M.C.15 AS 1 FLCRCM15 AS 1
OT, 1959. Pierson, 1959. Holden Hts., Orlando, 1961. Sopchoppy-Crawfordville,
1963. Tallahassee Hts., 1964. Albright, St. Pete., 1969. Tavares, 1972.
- SPRINGER, JOHN**—(EF) 5410 Banyan Lane, Ft. Lauderdale 33313 Woodlands
W. Virginia OT1949 FC1955 D E1955 Yrs.Serv.M.C.25 FLCRCM3
T, 1971. Ft. Lauderdale, Woodlands 1971.
- SPRINKLE, ROBERT W.**—(EF) 921 10 Ave. N., St. Pete. 33705 Urban Min.
N. Ga. PM1969 FC1972 D1969 E1972 Yrs.Serv.M.C.5 FLCRCM.50
T, 12-1-73. St. Pete. Urban Min., 1973.
- STANDIFER, ROBERT T.**—(EF) Box 2205, Lakeland 33803 Meth. Temple
Florida OT1967 FC1970 D1967 E1970 Yrs.Serv.M.C.7 FLCRCM7
OT, 1967. Student, Candler, 1967. Cleveland, 1969. Lakeland, Meth. Temple, 1973.
- STANDISH, R. M.**—(R) Aldersgate Rest Home #6, Kissimmee 32741 Retired
N. England OT1928 FC1930 D1927 E1929 Yrs.Serv.M.C.31.75 FLCRCM17.50
Grace, St. Pete., 1942. St. Cloud, 1945. Arlington-Gilmore, 1947. Arlington, 1948.
Palm Harbor, 1951. Safety Harbor, 1952. Edgewood, Ft. Myers, 1954. Gibsonton,
1955. Seville, 1956. Belmont Hts., Tampa, 1957. Cork, 1959. Retired, 1960.
- STANDLEY, MEREDITH R.**—(EF) 108 Austin Loop, Ft. Benning, Ga. 31905
Chaplain, USA
Florida OT1959 FC1962 D1959 E1962 Yrs.Serv.M.C.15 FLCRCM4
OT, 1959. Student, Candler, 1959. Asso., Hyde Pk., 1961. Chaplain, Army, 1963.

- STANFIELD, CLAUDE E.**—(EF) 1620 Naldo Ave., Jacksonville 32207 Swaim Mem.
Florida OT1946 FC1948 D1946 E1948 Yrs.Serv.M.C.28 AS .25 FLCRCM28 AS .25
OT, 1946. Northside-Clearview, St. Pete., 1946. Epperson, 1947. Wesley-Com-
munity, Gainesville, 1950. Dunnellon, 1952. Trinity, Lakeland, 1956. Ft. Meade,
1958. Wauchula, 1963. Miami, Olympia Hts., 1968. Swaim Mem., 1973.
- STAPLES, CARROLL W.**—(EF) Box 3003, Florida City 33030 Florida City
Florida AM1970 FC D1966 E Yrs.Serv.M.C.4 AS 6 FLCRCM4 AS 6
LIC., 1961. AM, 1970. Mt. Pleasant, Glen Julia Ct., 1970. Florida City, 1972.
- STARLING, IRA C., JR.**—(EF) Naval Academy, Annapolis, Md. 21402 Chaplain, USN
Florida OT1963 FC1966 D1963 E1966 Yrs.Serv.M.C.11 FLCRCM3
OT, 1963. Student, Drew, 1963. Chaplain, Navy, 1967.
- STAUFFER, EDGAR E.**—(EF) 115 E. Howry, DeLand 32720 First
Florida OT1953 FC1954 D1943 E1944 Yrs.Serv.M.C.21 AS 1 FLCRCM21 AS 1
RO, 1953. Englewood, 1953. Melrose Pk., Ft. Lauderdale, 1956. Stuart, 1959.
First, Boynton Bch., 1962. Zephyrhills, 1966. St. Mark's, Jacksonville, 1967. First,
DeLand, 8-15-72.
- STEGER, C. DON**—(EF) Box 10249, St. Petersburg 33733 McCabe
Florida OT1966 FC1968 D1966 E1967 Yrs.Serv.M.C.8 AS 4 FLCRCM8 AS 4
OT, 1966. Student, 1966. Tampa, Inner City, 1968. Dir., Rosa Valdez Center,
1969. Student U.S.F., 1-1-1970. McCabe, St. Pete., 9-1-70.
- STERNER, ROBERT L.**—(EF) Box 38, Tice 33905 Tice
Florida PM1971 FC1973 D1971 E1973 Yrs.Serv.M.C.3 AS 1 FLCRCM3 AS 1
PM, 1971. Deleon Spgs.-Lk. Helen, 1971. Tice, 1972.
- STEVENS, ROBERT E.**—(EF) Box 549, Cape Coral 33904 Cape Coral
Florida OT1964 FC1966 D1964 E1966 Yrs.Serv.M.C.10 FLCRCM10
OT, 1964. Asso., St. Paul's Eau Gallie, 1964. Northside, St. Pete., 1967. Cape
Coral, 10-22-70.
- STEVENSON, LINWOOD J.**—(EF) Box 23056, Oakland Park 33307 352.7
Virginia OT1943 FC1945 D1943 E1945 Yrs.Serv.M.C.31 FLCRCM3
T, 1969. Oakland Pk., 1969. 352.7, 1974.
- STEWART, PAM**—(Stu) 1110 Ninth St., Durham, N.C. 27705 Student
Florida PM1974, FC D1974 E Yrs.Serv.M.C. FLCRCM
PM, 1974. Student, Duke, 1974.
- STEWART, PAUL M.**—(EF) 1150 NE 103 St., Miami 33138 Rader Mem.
Kentucky OT1940 FC1943 D1943 E1946 Yrs.Serv.M.C.32.75 FLCRCM22
T, 1951. Safety Harbor, 1951. Tavares, 1952. Reeves Mem., 1957. Sabbatical,
1961. Located, 1962. Readmitted, 1963. First, Perry, 1963. Swaim Mem., Jack-
sonville, 1967. Rader Mem., 1971.
- STINSON, FRED E.**—(EF) 240 Sabal Ave., Merritt Is. 32952 Grace
Florida OT1949 FC1951 D1951 E1952 Yrs.Serv.M.C.25 FLCRCM25
OT, 1949. Student, Candler, 1949. Christ, Orlando, 1951. Punta Gorda, 1955.
Eau Gallie, 1958. Kendall, 1960. Palm Springs, Hialeah, 1963. Belle Glade, 1969.
Merritt Is., Grace, 1972.
- STOCUM, DONALD E.**—(R) 501 Country Park, Clearwater 33515 Retired
Florida AM1970 FC D1960 E1962 Yrs.Serv.M.C.1 AS 6 FLCRCM1 AS 1
LIC., 1937. AM, 1970. Skycrest, Clearwater, 1968. Retired, 1971.
- STOFF, FRANK T., JR.**—(EF) 1729 W. King, Quincy 32351 Forest Hills
Texas OT1952 FC1956 D1952 E1956 Yrs.Serv.M.C.22 FLCRCM20.75
T, 1953. Hilliard, 1954. Asso., Southside, Jacksonville, 1955. Seffner, 1957.
Friendship, Clearwater, 1958. Oklawaha, 1959. Lake Butler, 1962. Zellwood, 1964.
Key West, Fleming St., 1968. Quincy, Forest Hills, 1971.
- STOKES, LUTHER R.**—(EF) Box 40, Williston 32696 Williston
Florida OT1956 FC1958 D1954 E1958 Yrs.Serv.M.C.18 AS 1.25 FLCRCM16 AS 1.25
OT, 1956. Sopchoppy Ct., 1956. First, Monticello, 1963. Asbury College Alumni
Sec., 1965. Williston, 1967.
- STOPFORD, CHARLES S.**—(Stu) 1994 Stephenson Rd., Lithonia, Ga. 30058 Student
Florida PM1973 FC D1973 E Yrs.Serv.M.C1 FLCRCM1
PM1973, Student Candler, 1973.

- STOVER, RAY C.**—(EF) 1224 26 St., Orlando 32805 **Holden Hts.**
Florida OT1967 FC1969 D1967 E1969 Yrs.Serv.M.C.7 FLCRCM7
OT, 1967. Student, Candler, 1967. **Lake Worth, St. Luke's, 1968. Lake Alfred,**
1972. Holden Hts., 1974.
- STRANG, CLIFFORD B.**—(R) 414 E. Pine, Apt. 709, Orlando 32801 **Retired**
Baltimore RO1960 FC1960 D RO E1960 Yrs.Serv.M.C.7 FLCRCM2.25
T from Baltimore, 2/1/65, Christ, Vero Beach, 2/1/65, Retired, 1967.
- STRICKLAND, GORDON H.**—(EF) 121 Knight Ave. N., Brandon 33511 **First**
Florida OT1949 FC1951 D1949 E1951 Yrs.Serv.M.C.25 FLCRCM25
OT, 1949. Miami Springs, 1949. Woodstock Pk., Jacksonville, 1952. Sebring, 1956.
Riverside, Miami, 1961. Morrison Mem., 1964. Miami, Norland, 1968. Brandon,
First, 1974.
- STROMAN, JOHN A.**—(EF) 10718 115 Ave. N., Largo 33540 **Calvary**
S. New Jersey OT1959 FC1961 D1959 E1961 Yrs.Serv.M.C.15 FLCRCM5
T, 1969. Clearwater, First Asso., 1969. Largo, Calvary, 1974.
- STROTHER, LEE E.**—(EF) 3112 Okeechohee Rd., Ft. Pierce 33450 **Community**
Florida OT1957 FC1959 D1957 E1959 Yrs.Serv.M.C.17 FLCRCM17
OT, 1957. Student, Boston, 1957. Orange Hts., Lakeland, 1959. Asso., Pompano
Bch., 1961. Lutz, 1963. Friendship, Clearwater, 1966. Glynlea, 1971. Ft. Pierce,
Community.
- STUART, ALLAN R.**—(EF) Box E, Dunedin 33528 **First**
Florida OT1951 FC1955 D1952 E1955 Yrs.Serv.M.C.23 FLCRCM23
OT, 1951. Student, Candler, 1951. Newberry, 1953. Tice, 1956. Avon Pk., 1959.
Alachua, 1960. Stuart, 1964. Dunedin First, 1972.
- STULL, HOWARD L.**—(EF) 822 Howard St., Clearwater 33516 **Belmont Pk.**
Erie OT1942 FC1944 D1942 E1944 Yrs.Serv.M.C.32 FLCRCM5
T, 1969. Clearwater, First, Asso., 1969. Highlands, Jacksonville, 11-15-70.
Branscomb Mem., 1972. Belmont Pk., 1974.
- STUNTZ, HUGH C.**—(R) Apt. 49, 2515 1 St., Fort Myers 33901 **Retired**
Rock River OT1916 FC1917 D1917 E1917 Yrs.Serv.M.C.44 FLCRCM
T, 1969. Retired, 1961.
- SUMPTER, RONALD K.**—(EF) Box 6822, MacDill AFB 33608 **Chaplain USAF**
Florida OT1966 FC1968 D1966 E1968 Yrs.Serv.M.C.8 FLCRCM2.5
OT, 1966. Student, Candler, 1966. Asso., First, S. Miami, 1967. Chaplain, AF.,
11-1-68.
- SUTHERLAND, A. RAND**—(EF) 1322 62 Pl. S., St. Pete. 33705 **Lakewood Asso.**
Nebraska PM1963 FC1971 D1963 E1971 Yrs.Serv.M.C.11 FLCRCM
T, 1974. Lakewood Asso., 1974.
- SWEAT, J. M., JR.**—(EF) Box 1138, St. Pete 33731 **First**
Florida OT1950 FC1952 D1950 E1952 Yrs.Serv.M.C.23.75 FLCRCM23.75
OT, 1950. Baldwin-Bryceville, 1951. Peeler Mem., Jacksonville, 1952. Wesley
Mem., Lakeland, 1958. Cason Mem., Delray Bch., 1963. St. Pete., First, 1972.
- SWISHER, PAUL D.**—(EF) Rt. 3, Box 331, Brooksville 33512 **Spring Lake**
Florida OT1968 FC1970 D1963 E1965 Yrs.Serv.M.C.6 AS 6 FLCRCM6 AS 6
OT, 1968. Newberry, 1968. Normandy Village, Jacksonville, 1969. Mayo-N. Har-
mony, 1970. Spring Lake, 1972.
- SWYGERT, W. C.**—(EF) Box 116, Wauchula 33873 **Wauchula**
Florida OT1952 FC1955 D1952 E1955 Yrs.Serv.M.C.22 FLCRCM22
OT, 1952. Student, Candler, 1952. N. Hialeah, 1953. Asso., Trinity, Tallahassee,
1956. Ojus, 1958. First, Auburndale, 1961. Reeves Mem., 1965. Palm Springs,
1969. Wauchula, 1973.
- SYMONS, W. S.**—(EF) Box 1138, St. Petersburg 33731 **Asso., First**
Florida OT1958 FC1961 D1959 E1961 Yrs.Serv.M.C.16 FLCRCM16
OT, 1958. Student, Candler, 1958. Asso., First, WPB., 1959. Asso., First, Jack-
sonville, 1961. Asso., First, Pompano Bch., 1963. Asso., Riviera Bch., 1966. Asso.,
Pasadena, 1967. St. Pete., First, Asso., 1971.

- TALLEY, DAVID H.**—(EF) Florida Southern College, Lakeland 33802 FSC
 Florida OT1966 FC1968 D1966 E1968 Yrs.Serv.M.C.8 FLCRCMC8
 RO, 1966. Asso., Palma Ceia, 1966. Jacksonville, Gilmore, 1968. (Renamed, Ft. Caroline Rd., 1969). FSC, 1974.
- TALLMAN, LESTER**—(EF) 7601 SW 94 Ave., Miami 33143 Killian Pines
 Florida OT1961 FC1973 D1961 E1973 Yrs.Serv.M.C.6 FLCRCMC4
 T, 1971. Miami, Killian Pines Ch., 1971.
- TALTON, J. F.**—(R) 7002 Manchester Dr., Holiday 33589 Retired
 Florida OT1940 FC1942 D1942 E1944 Yrs.Serv.M.C.28 FLCRCMC28
 Northwood, WPB., 1940. High Springs, 1944. Dunedin, 1948. Trinity, St. Pete., 1953. Eustis, 1958. New Port Richey, 1962. North, Sarasota, 1966. Retired, 1968.
- TATUM, HOYT**—(EF) Box 1809, Plant City 33566 First
 Florida OT1936 FC1938 D1938 E1940 Yrs.Serv.M.C.38 AS 2 FLCRCMC38 AS 2
 OT, 1936. Naples-Bonita Springs, 1934. Boca Grande, 1937. Palmetto, 1941. Avon Pk., 1942. First, Ft. Lauderdale, 1944. Palatka, 1948. Leesburg, 1952. D. S., St. Pete., 1957. First, Bradenton, 1963. D. S., Miami, 1967. Orlando, Goss Mem., 1971. Plant City, First, 1972.
- TAYLOR, KENDALL M.**—(EF) 8650 W. Sample Rd., Coral Springs 33065 Coral Springs
 Florida PM1970 FC1973 D1970 E1973 Yrs.Serv.M.C.4 FLCRCMC4
 PM, 1970. Student, Candler, 1970. WPB, First, Asso., 1971. Coral Springs, 1973.
- TAYLOR, OLIVER F.**—(EF) 133 Ponce de Leon, Miami 33135 Wesley
 Florida OT1963 FC1967 D1963 E1967 Yrs.Serv.M.C.11 AS 1 FLCRCMC11 AS 1
 OT, 1963. Student, Duke, 1963. Bunnell, 2-1-66. Emmanuel, Eau Gallie, 1969. Miami, Wesley, 1972.
- TAYLOR, R. JACK, SR.**—(EF) Box 566, Tarpon Springs 33589 Tarpon Springs
 Ala.-W. Fla. OT1963 FC1966 D1963 E1966 Yrs.Serv.M.C.11 FLCRCMC6
 T, 1968. Asso., Orlando, First, 1968. Tarpon Springs, First, 1971.
- TEMPLE, R. M., JR.**—(EF) 4515 38 Ave. N., St. Pete. 33713 Clearview
 Florida OT1958 FC1962 D1960 E1962 Yrs.Serv.M.C.16 FLCRCMC16
 OT, 1958. Student, Candler, 1958. Branford, 1960. Trinity, Gainesville, 1962. Grace, Sanford, 1966. Bartow, Asbury, 1968. Clearview, 1973.
- THOMAS, HAROLD I.**—(EF) Box 369, Lake City 32055 First
 Florida OT1950 FC1953 D1951 E1953 Yrs.Serv.M.C.24 FLCRCMC24
 OT, 1950. Student, Candler, 1950. Wesley Com., Gainesville, 1952. Chattahoochee, 1955. Pine Hill, Orlando, 1960. Rudy Mem., Miami, 1965. Ft. Pierce, Com., 1968. Lake City, First, 1974.
- THOMAS, WAYNE E.**—(EF) Box 466, Big Pine Key 33043 Big Pine
 Florida OT1961 FC1963 D1961 E1963 Yrs.Serv.M.C.13 FLCRCMC13
 OT, 1961. Bonita Springs, 1961. Charlotte Harbor, 1964. Calvary, Orange PK., 1966. Sopchoppy, 10-15-66. Sanford, Christ, 1968. Edgewood, Ft. Myers, 1969. Hastings, Christ-Riverdale, 9-15-70. Big Pine Key, 1973.
- THOMPSON, C. A.**—(R) Box 1653, Bradenton 33505 Retired
 Florida OT1942 FC1944 D1944 E1946 Yrs.Serv.M.C.25 AS 3.5 FLCRCMC25 AS 3.5
 Ellenton-Terra Ceia, 1942. Perry, 1945. Supt., Children's Home, 1947. Palatka, 1953. Supt. Sunny Shores Villas, 1954. Winter Haven, 1955. First, Pompano Beach, 1961. Allapattah, 1963. Retired, 1967.
- THOMPSON, D. CLARK**—(EF) 137 Arch St., Jensen Beach 33457 Jensen Beach
 Florida OT1966 FC1969 D1966 E1969 Yrs.Serv.M.C.8 FLCRCMC8
 OT, 1966. Student, Duke 1966. Asso., Quincy, Centenary, 1968. Emmanuel, Bradenton, 1-15-1970, Orlando First Asso., 1973. Jensen Beach, 1974.
- THOMPSON, TERRY LEE**—(Stu) 222-A Haygood St., NE, Atlanta, Ga. 30307 Student
 Florida PM1973 FC D1973 E Yrs.Serv.M.C.1 FLCRCMC1
 PM, 1973. Student, Candler, 1973.
- THORN, FRED E.**—(EF) 380 NE 14 St., Homestead 33030 Redland
 W. Virginia, OT1961 FC1963 D1961 E1963 Yrs.Serv.M.C.13 FLCRCMC7
 T, 1967. Asso., St. Paul's, Eau Gallie, 1967. Wabasso, 1968. Redland, 1973.

- THRIFT, C. T., JR.**—(EF) 48 L. Hollingsworth, Lakeland 33803 Pres., FSC
N. Carolina OT1934 FC1938 D1938 E1942 Yrs.Serv.M.C.39.75 FLCRCM30
T, 1944. Prof., FSC., 1944. Vice-President, 1948. Acting President, 1957. President,
1958.
- THROGMORTON, ROBERT**—(EF) Box 68, Coleman 33521 Coleman-Oxford
W. Ohio OT1968 FC1974 D1968 E1974 Yrs.Serv.M.C.6 FLCRCM3
T, 1971. Dundee, 1971. Coleman-Oxford, 1973.
- THURSTON, BRANSON**—(EF) Brevard College, Brevard, N.C. 28712 Brevard Coll.
Kansas OT1958 F1962 D1958 E1962 Yrs.Serv.M.C.16 FLCRCM
T, 1968. FSC., 1968.
- TIFFIN, WILLIAM D.**—(S) 3461 SW 2 Ave. #104, Gainesville 32607 Supernumerary
N. Alabama OT1957 FC1960 D1957 E1960 Yrs.Serv.M.C.16.75 FLCRCM15
T, 1959. Lutz, 1959. St. John's, Winter Haven, 1962. Dania, 1968. Trinity,
Gainesville, 1969. Supernumerary, 1974.
- TINDELL, JOHN**—(EF) 7526 E 17 Ave., Anchorage, Ak. 99504 Missionary
Florida OT1959 FC1963 D1959 E1963 Yrs.Serv.M.C.15 FLCRCM6
OT, 1959. Student, Candler, 1959. Miramar, 1961. Student, Univ. of Edinburgh,
1964. Miss. to Alaska, 1965.
- TITLEY, RICHARD K.**—(EF) 956 Bobolink Dr., Virginia Beach, Va. 23451 Chaplain, USN
Cen. Pa. OT1948 FC1950 D1947 E1949 Yrs.Serv.M.C.26 AS 3 FLCRCM3
T, 1949. Ocean Roads. Jacksonville, 1949. Chaplain, Navy, 1952.
- TITUS, ROBERT E.**—(EF) 111 Magnolia St., Ocoee 32761 Ocoee
Florida PM1971 FC D1971 E Yrs.Serv.M.C.3 FLCRCM3
PM, 1971. Student, Candler, 1971. Ocoee, 1973.
- TODD, RALPH W.**—(R) Rt. 1, Box 274, Sorrento 32776 Retired
N. Jersey OT1929 FC1931 D1929 E1931 Yrs.Serv.M.C.37.25 AS 2.75 FLCRCM24.75
Sebring, 1941. Chaplain, 1943. Eustis, 1946. Pahokee, 1949. Swaim Mem., 1952.
First, Daytona Bch., 1955. St. James, Palatka, 1960. First, New Syrna, 1963.
Sabbatical, 1965. Retired, 1966.
- TOLEDO, REINALDO**—(EF) 1000 Virginia St., Key West 33040 El Salvador
Cuba OT1954 FC1956 D1954 E1956 Yrs.Serv.M.C.20 FLCRCM6.5
T, 1968. Tamiami Temple, 1968. El Salvador, 1970.
- TOLLE, CORNING F.**—(R) 952 S. Mississippi Ave., Lakeland 33803 Retired
OT1927 FC1930 D1930 E1930 Yrs.Serv.M.C.41 FLCRCM41
Oneco, 1927. Reeves Mem., 1930. Hastings, 1931. Trinity, Tampa, 1935. Alumni
Sec., Southern College, 1936. Dean of Men, 1939. Chaplain, 1943. Bus. Mgr.,
FSC., 1946. Retired, 1968.
- TOLLE, JOE A.**—(R) 14523 Lk. Magdalene Blvd., Tampa 33618 Retired
Florida OT1928 FC1930 D1930 E1932 Yrs.Serv.M.C.43 FLCRCM43
OT, 1928. Oakland Park-Progress, 1928. Pahokee, 1930. First, Key West, 1936.
Ft. Pierce, 1939. Sanford, 1942. Bradenton, 1945. D. S., Tallahassee, 1950. Trin-
ity, Miami, 1956. D. S., Deland, 1961. First, Sebring, 1967. Retired, 1971.
- TOMPKINS, J. T.**—(EF) Box 37, Raiford 32083 Chaplain, Fla. St. Prison
Florida OT1952 FC1955 D1955 E1957 Yrs.Serv.M.C.22 FLCRCM11
OT, 1952. Hillsboro, Tampa, 1952. Lake Butler, 1955. Chaplain, State Prison,
1956. Supervisor of Chaplains, Florida Prisons, 1959. Monticello, 1961. Chief of
Florida Chaplains, 1963.
- TORRANCE, C. PHILIP**—(EF) Box 819, Winter Park 32789 Asso., First
C. New York OT1932 FC1934 D1933 E1934 Yrs.Serv.M.C.42 FLCRCM5
T, 1969. Winter Pk., First Asso., 1969.
- TOUGHTON, J. PAUL**—(R) 5127 Attleboro, Jacksonville 32205 Retired
S. Georgia OT1931 FC1933 D1931 E1935 Yrs.Serv.M.C.36.5 FLCRCM24.5
San Marcos, Tampa, 1943. High Springs, 1949. First, Key West, 1951. Silver
Palm, 1955. Madison, 1958. Springfield, Jacksonville, 1962. Aldersgate, Jack-
sonville, 1966. Retired, 1968.
- TOY, STANLEY F.**—(EF) 411 W. Turner St., Clearwater 33516 First Asso.
N. E. Ohio OT1968 FC1972 D1968 E1972 Yrs.Serv.M.C.6 FLCRCM6
T, 1969. Student, Meth. Theol. Sch., Delaware, Ohio, 1969. Asso., Jacksonville
Bch., 1970. Lakeland, Crystal Lake, 1971. Clearwater, First Asso., 1974.

- TRACY, ALFRED H.**—(EF) Box 486, Immokalee, 33934 Immokalee
New England SO OT1956 FC1958 D1956 E1958 Yrs.Serv.M.C.18 FLCRCM 6.50
T, 1967. Asso., First, Dunedin, 1967. Jacksonville, Hendricks, 1972. Supernumerary,
Nov. 10, 1973. Immokalee, 1974.
- TREMBLY, CHARLES C.**—(EF) Box 6077, Ft. Myers Bch. 33931 Ft. Myers Beach
Florida OT1959 FC1962 D1959 E1962 Yrs.Serv.M.C.15 FLCRCM15
OT, 1959. Student, Candler, 1959. Union Pk., Orlando, 1960. Asso., First, Ft.
Myers, 1963. Holly Hill, 1966. Ft. Myers Bch., 1970.
- TRIPP, JAMES F.**—(EF) Box 518, Riverview 33569 Riverview
Ala.-W. Fla. OT1967 FC1970 D1967 E1970 Yrs.Serv.M.C.7 FLCRCM7
T, 1969. WPB., Northwood Asso., 1969. Riverview, 3-7-71.
- TROBAUGH, WILLIAM P.**—(EF) Val. Forge Gen. Hosp. Phoenixvl, Pa. 19460
Chaplain, USA
Florida OT1953 FC1956 D1954 E1956 Yrs.Serv.M.C.21 FLCRCM4
OT, 1953. Alturas, 1953. Student, Candler, 1954. Alturas, 1956. Chaplain, Army,
1957.
- TUCKER, GLEN B.**—(EF) Box 9155, Orlando 32807 Union Pk.
Florida AM1969 FC D1957 E1959 Yrs.Serv.M.C.5 AS 17.75 FLCRCM5 AS 7
LIC., 1948. AM, 1969. Pierson, 1967. Orange Pk., Asbury, 1970. Orlando, Union
PK., 1972.
- TURNER, ROBERT K.**—(EF) Box 37, Crawfordville 32327 Crawfordville
Virginia PM1968 FC1970 D1968 E1970 Yrs.Serv.M.C.6 FLCRCM6
T, 1974. Crawfordville, 1974.
- ULMER, JAMES E.**—(EF) 406 E. Amelia, Orlando 32803 Broadway-Concord Pk.
Florida OT1955 FC1958 D1956 E1958 Yrs.Serv.M.C.19 AS 4 FLCRCM19 AS 4
OT, 1955. Student, Garrett, 1955. Asst., First, Sarasota, 1958. Tice, 1959. First,
Tarpon Springs, 1-15-62. Brooksville, 1965. Sanford, First, 1968. Sabbatical, 1969.
Wauchula, 1970. Broadway-Concord Pk., 1973.
- UNDERWOOD, DAVID E.**—(S) c/o 1920 Duncan Rd., Punta Gorda 33950
Supernumerary
Florida OT1967 FC1969 D1967 E1969 Yrs.Serv.M.C.6 FLCRCM6
OT, 1967. Micanopy, 1967. Bronson, 1969. Ocoee, 1971. Supernumerary, 1973.
- VANDERWATER, LEONARD**—(R) 1202 Vanderbilt Ln., Cocoa 32922 Retired
St. John's River RO1936 FC1936 D1936 E1937 Yrs.Serv.M.C.35 AS 1 FLCRCM35
AS 1
RO, 1936. Davenport, 1936. Eustis, 1940. Melbourne, 1942. Murray Hill, 1946.
Belle Glade, 1947. Grace, St. Augustine, 1951. Cocoa, 1962. Haines City, 1956.
New Port Richey, 1959. Roseland, 1963. Retired, 1971.
- VANDINE, PAUL E.**—(EF) Box 549, Port Orange 32019 Port Orange
Florida OT1961 FC1965 D1961 E1965 Yrs.Serv.M.C.13 FLCRCM13
OT, 1961. Student, Drew, 1961. Sylvan Abbey, Clearwater, 1964. Union Pk.,
Orlando, 1967. Pt. Orange, 1969.
- VANSICKLE, LEE R.**—(EF) Box 167, Bartow 33830 First
W. Virginia OT1940 FC1944 D1943 E1945 Yrs.Serv.M.C.30.75 FLCRCM17
T, 1957. Asso., Pk. Temple, 1957. Christ, Ft. Lauderdale, 1958. Goss Mem.,
Orlando, 1961. Bryan Mem., Miami, 1963. Bartow, First, 1970.
- VANZANT, ROLAND D.**—(EF) 3200 Manatee Ave. W., Bradenton 33505 Trinity
Florida OT1954 FC1958 D1954 E1958 Yrs.Serv.M.C.20 FLCRCM20
OT, 1954. Student, Candler, 1954. Norland, Miami, 1956. Titusville, First, 1968.
Bradenton, Trinity, 1972.
- VAUGHAN, HOLLAND R.**—(EF) 208 Palm Ave., Nokomis 33555 Nokomis
Ala.-W. Fla. OT1956 FC1959 D1957 E1957 Yrs.Serv.M.C.18 FLCRCM14
T, 1960. Riverview, 1961. Nebraska Ave., Tampa, 1962. Springfield, Jacksonville,
1966. Nokomis, 1970.
- VAUGHAN, JAMES WAYNE**—(EF) 17901 NW 37 Ave., Carol City 33054 Carol City
Mississippi OT1970 FC1972 D1970 E1972 MC4 FLCRCM2
T, 1972. Eustis, Asso., First, 1972. Carol City, 1974.

- VAUGHN, HAROLD C.**—(EF) 5120 Mendenhall Dr., Tampa 33603 St. John's
N. Mississippi OT1955 FC1960 D1957 E1960 Yrs.Serv.M.C.19 FLCRCM9
T, 1965. St. James's, St. Pete., 1965. Jacksonville, Forestview, 1968. Reeves Mem.,
1969. Juno Beach, 1971. Tampa, St. John's, 1972.
- VAUGHT, ALFRED B.**—(EF) 419 NE 1st St., Gainesville 32601 First
Florida OT1950 FC1953 D1951 E1953 Yrs.Serv.M.C.24 FLCRCM24
OT, 1950. Student, Candler, 1950. Ormond Bch., 1952. Trinity, Deland, 1960.
Seminole, St. Pete., 1965. Gainesville, First, 1971.
- VAZQUEZ, RAZZIEL I.**—(EF) 315 NW 107 St, Miami 33168 First Hispanic
Cuba OT1953 FC1955 D1953 E1955 Yrs.Serv.M.C.21 FLCRCM1
T, 1973. Miami First-Grace Hispanic, 1973.
- VIERA, MANUEL**—(EF) 2001 NW 35 St., Miami 33142 Allapattah Hispanic
Cuba OT1958 FC1960 D1950 E1960 Yrs.Serv.M.C.16 FLCRCM8
T, 1966. Tampa Hts. Spanish Work, 1966. Allapattah, Hispanic, 1972.
- VIRELLES, MOISE**—(EF) 531 Iris St., W. P. B. 33401 Spanish Min.
Cuba OT1962 FC1964 D1962 E1967 Yrs.Serv.M.C.12 FLCRCM6
T, 1968. Polk Co. Spanish Min., 1968. WPB. Spanish Min., 1971.
- VOSS, CHARLES H.**—(R) 1110 12 St. N., St. Petersburg 33705 Retired
Florida OT1925 FC1928 D1928 E1930 Yrs.Serv.M.C.38.5 AS .75 FLCRCM38.5 AS .75
Highland Pk., Miami and Kendall, 1925. Jupiter, 1926. Bronson, and Cedar Keys,
1929. White Springs, 1930. Apalachicola, 1932. Brooksville, 1936. Cocoa, 1939.
Wauchula, 1944. Groveland, 1948. Anderson Mem., Jacksonville, 1951. Wagg
Mem., 1956. Conf. Treas., 1959. Dinsmore, 1961. Retired, 1964.
- WADDELL, ROBERT M.**—(S) 3736 Via de la Reina, Jacksonville 32217 Supernumerary
Mississippi OT1961 FC1964 D1961 E1964 Yrs.Serv.M.C.12 FLCRCM12.25
T, 1963. Indian River City, 1963. Lakewood, Jacksonville, 1969. Supernumerary,
Oct. 2, 1973.
- WALKER, R. RUSSELL**—(EF) Box 458, Hawthorne 32640 Hawthorne
Florida PM1973 FC D1973 E Yrs.Serv.M.C.1 FLCRCM1
PM, 1973. Hawthorne, 1973.
- WALKER, RICHARD K., II**—(EF) 1510 Furman Rd., Jacksonville 32217 Asso., Lakewood
Florida OT1968 FC1973 D1968 E1973 Yrs.Serv.M.C.6 FLCRCM6
OT, 1968. Student, Duke, 1968. Dept. of Correction, Central Prison, Raleigh, 1970.
Tallahassee, Bethel, 1971. Marco 8-15-72. Asso., Lakewood, Jacksonville, 1974.
- WALLER, DAVID T.**—(Stu) Box 22901, Atlanta, Ga. 30322 Student
Florida PM1973, FC D1973 E Yrs.Serv.M.C.1 FLCRCM1
PM, 1973. Student, Candler, 1973.
- WALLER, HARRY H.**—(R) 2601 Southern Pkwy., Bradenton 33505 Retired
S. Georgia OT1926 FC1928 D1928 E1930 Yrs.Serv.M.C.41.75 AS .25 FLCRCM
41.75 AS .25
Concord Park, 1926. First, Key West, 1930. Fin. Agent Orphanage, 1930. Coral
Gables, 1935. Hyde Park, 1940. D. S., Tampa, 1945. First, West Palm Beach,
1951. D. S., Sarasota, 1957. Ortega, 1963. Adm., Asbury Towers, 1966. Retired,
1968.
- WALLER, JESSE E.**—(EF) 104 S. Pineapple Ave., Sarasota 33577 First
Florida OT1938 FC1940 D1940 E1941 Yrs.Serv.M.C.36 FLCRCM36
OT, 1938. Silver Palm, 1938. Kissimmee, 1942. Winter Garden, 1946. Bartow,
1951. D. S., Orlando, 1955. First, Clearwater, 1959. Jacksonville D. S., 1964.
Sarasota, First, 1970.
- WALTHER, JAMES G.**—(EF) 352.7
Ala.-W. OT1967 FC1969 D1967 E1969 Yrs.Serv.M.C.7 FLCRCM3
T, 1968. Asso., Sanford, First, 1968. First, Asso., Ormond Bch., 1969. Miss. to
Virgin Island, 1970, 352.7, 1973.
- WARE, H. MELTON**—(EF) Box 70, Lakeland 33802 Conf. Coun. Dir.
Florida OT1938 FC1940 D1940 E1941 Yrs.Serv.M.C.36 FLCRCM36
OT, 1938. Hastings, 1938. Boynton, 1939. Chaplain, 1942. Vero Bch., 1946.
First, Jacksonville, 1955. D. S., Tampa, 1960. Trinity, Tallahassee, 1962. First,
Coral Gables, 1965. Asso. Program Dir., 1969. Program Dir., 1971, Conf. Coun.
Dir. 1973.

- WASSON, R. WARREN**—(EF) 4344 21 St. N., St. Petersburg 33714 Northside
N. Mississippi OT1956 FC1960 D1956 E1960 Yrs.Serv.M.C.18 FLCRCM16
T, 1958. Glen Julia Ct., 1958. Grace, Perry, 1961. Good Shepherd, Jacksonville,
1963. Asso., First, Clearwater, 1965. Green Cove Springs, 1967. Northside, St.
Pete., 11-15-70.
- WATKINS, L. E.**—(EF) Box 120, Umatilla 32784 Umatilla
Florida OT1949 FC1954 D1950 E1954 Yrs.Serv.M.C.25 FLCRCM25
OT, 1949. Student, Candler, 1949. San Marcos, Tampa, 1950. Hawthorne, 1952.
Bunnell, 1953. Fleming St., Key West, 1958. Oak Grove, Tampa, 1960. Mac-
Clenny, 1963. Okeechobee, 1965. Ruskin, 1968. Umatilla, 1973.
- WATSON, G. C., JR.**—(EF) 1825 Diamond Dr., Orlando 32807 E. Orlando
Florida AM1969 FC D1958 E1960 Yrs.Serv.M.C.5 AS 14 FLCRCM4 AS 1
LIC., 1955. AM, 1969. Samoset, 1969. E. Orlando, 1970.
- WATTS, PAUL H.**—(EF) 1140 N. Combee Rd., Lakeland 33801 Lakewood Pk.
Cent. Penn. OT1952 FC1954 D1952 E1954 Yrs.Serv.M.C.22 FLCRCM13
T, 1961. Jenson Bch., White City, 1961. Aldersgate-Wesley, Ft. Lauderdale, 1963.
Melrose, 1964. Lutz, Patterson Mem., 1966. MacClenny, 1970. Lakeland, Lake-
wood Pk., 1973.
- WEAVER, CHARLES E.**—(EF) Box 807, Deleon Spgs. 32028 Deleon Spg.-Lk. Helen
Mississippi OT1969 FC1974 D1969 E1974 Yrs.Serv.M.C.5 FLCRCM5
T, 1972. Deleon Springs-Lake Helen, 1972.
- WEAVER, ROBERT W.**—(EF) 1839 NE 8th Rd., Ocala 32670 St. Mark's
N. Indiana OT1941 FC1944 D1942 E1944 Yrs.Serv.M.C.33 FLCRCM30
T, 1944. Edgewood. Ft. Myers, 1944. Ley Mem., Key West, 1947. Feaster Mem.,
Miami, 1949. Palmetto, 1954. Trinity, St. Pete., 1958. Frostproof, 1964. Coral
Way, 1965. Nokomis, 1968. Jacksonville, Highlands, 1970. Green Cove Springs,
11-15-70. Ocala, St. Mark's, 1972.
- WEBB, LARRY E.**—(EF) 5135 Sand Lk. Rd., Orlando 32809 Epworth Proj.
Florida OT1963 FC1967 D1963 E1967 Yrs.Serv.M.C.11 FLCRCM10
OT, 1963. Student, So. Cal. Seminary, 1963. Asso., Morrison, Leesburg, 1966.
Pt. St. John, 1968. Student, Claremont, 1970. Orlando, First, Asso., 1971.
Epworth Proj., 1973.
- WEBB, S. ARTHUR**—(EF) 104 S. Pineapple Ave., Sarasota 33577 Asso. First
Florida PM1973 FC D1973 E Yrs.Serv.M.C.1 FLCRCM1
PM, 1973. Student, Duke, 1973. Asso. First, Sarasota, 1974.
- WEBSTER, DWIGHT E.**—(EF) 8521 Vamo Rd., Sarasota 33581 Vamo
Iowa OT1941 FC1943 D1941 E1943 Yrs.Serv.M.C.33 FLCRCM5
T, 1969. Sarasota, Vamo-Miakka, 1969.
- WEEKS, CLARENCE**—(S) Supernumerary
Florida OT1960 FC1962 D1960 E1962 Yrs.Serv.M.C.14 AS 1 FLCRCM14
OT, 1960. Citra, 1960. Baldwin-Bryceville, 1963. Ocoee, 1966. Immokalee, 1971.
Supernumerary, 1974.
- WEINRICH, ED.**—(EF) Box 96-D, Pinetta 32350 Cherry Lake
Florida PM1972 FC D1972 E Yrs.Serv.M.C.2 FLCRCM2
PM, 1972. Student, Candler, 1972.
- WELCH, MOSES**—(R) 3031 N. 23 St., Phila., Pa. 19132 Retired
Florida OT1949 FC1951 D E Yrs.Serv.M.C.15 FLCRCM15
OT, 1949. Retired, 1963.
- WENNER, ROBERT W.**—(EF) Box 157, Callahan 32011 Callahan
Florida OT1956 FC1958 D1957 E1958 Yrs.Serv.M.C.16 FLCRCM16
OT, 1956. Marathon, 1956. Asso., Hollywood Temple, 1959. Supernumerary, 1960.
Friendship, Clearwater, 1962. Lehigh Acres, 1966. St. Pete., Lealman, 1970.
Callahan, 1974.
- WEST, C. EUGENE**—(EF) 7600 SW 104 St., Miami 33156 Kendall
Florida OT1948 FC1950 D1948 E1950 Yrs.Serv.M.C.26 FLCRCM26
OT, 1948. Trenton, Newberry, 1948. Asso., First, St. Pete., 1950. Childs Pk., St.
Pete., 1952. Quincy, 1957. D. S., St. Pete., 1963. Jacksonville, Arlington, 1968.
Kendall, 1973.

- WESTBROOK, HUGH A.**—(EF) 2491 NE 186 St., Miami 33160 Ojus
Florida OT1968 FC1971 D1968 E1971 Yrs.Serv.M.C.6 FLCRCMC6
OT, 1968. Student, Duke, 1968. Jacksonville, Asso., Arlington, 1970. Ojus, 1973.
- WETHERBEE, GEORGE B.**—(R) 122 Debvell Rd., Lutz 33549 Retired
Ga.-Fla. RO 1912 FC D RO E1910 Yrs.Serv.M.C.45 FLCRCMC10
Retired, 1957.
- WETHERELL, GENE W.**—(R) 2162 E. Berkeley, Springfield, Mo. 65804 Retired
Missouri OT1929 FC1938 D1935 E1938 Yrs.Serv.M.C.37 FLCRCMC2
T, 1965. FSC., 1965. Retired, 1971.
- WHALEN, LOGAN D.**—(EF) Box 335, Bunnell 32010 Bunnell
Kentucky OT1961 FC1963 D1961 E1963 Yrs.Serv.M.C.13 FLCRCMC8
T, 1966. Vamo, 1966. Reddick, 1968. Grace, Tampa, 1969. Cherry Lake-Pinetta,
1971. Bunnell, 1974.
- WHEATLEY, REGINALD**—(EF) Box 2173, Bradenton 33505 Manatee
Panama Provis OT1954 FC1956 D1956 E1956 Yrs.Serv.M.C.20 FLCRCMC9
T, 1965. Tamiami Temple, 1965. Manatee, 1967.
- WHITE, JOHN A.**—(EF) 559 Palm Ave., Hialeah 33012 N. Hialeah
Florida OT1951 FC1954 D1952 E1954 Yrs.Serv.M.C.23 FLCRCMC23
OT, 1951. Student, Candler, 1951. Glen Myra, Jacksonville, 1952. Lakewood,
Jacksonville, 1956. Forest Hills, Tampa, 1961. First, Vero Bch., 1965. Jacksonville,
Ortega, 1970. N. Hialeah, 1972.
- WHITE, SYDNEY H., JR.**—(DIS) 876 13 Ave. S., St. Pete 33701 Disability
Florida OT1941 FC1945 D1942 E1944 Yrs.Serv.M.C.33 FLCRCMC33 AS 3
OT, 1941. Zolfo Springs-Friendship, 1941. Lake Placid, 1942. Trilby-Lacoochee,
1944. Davenport-Dundee, 1945. Lealman, St. Pete., 1947. Edgewood, Ft. Myers,
1949. Apalachicola, 1951. Brandon, 1956. Woodstock Pk., Jacksonville, 1958.
Livingston Mem., Jacksonville, 1960. Fleming St., Key West, 1962. Tamiami Tem-
ple, 1964. Grace, St. Pete., 1965; Disability 1973.
- WHITE, WILLIAM C.**—(R) 1817 N. 10 St., Zephyrhills 33599 Retired
St. John's River OT1932 FC1934 D1934 E1936 Yrs.Serv.M.C.29.25 AS 2 FLCRCMC
29.75 AS 2
Arlington-Gilmore, 1932. Hastings, 1935. Fairfield-Glen Myra, Jacksonville, 1939.
Trinity, Jacksonville, 1941. Grace, St. Pete., 1945. Palmetto, 1948. Okeechobee,
1949. Eau Gallie, 1952. Fairfield, 1954. Epworth, Jacksonville, 1956. Oklawaha-
Lady Lake, 1958. Boca Grande, 1959. Webster, 1960. Retired, 1961.
- WHITEHEAD, JOHN V.**—(EF) Box 582, Englewood 33533 Englewood
Florida OT1955 FC1957 D1955 E1957 Yrs.Serv.M.C.19 FLCRCMC19
OT, 1955. Student, Candler, 1955. Asso., Riverside, Miami, 1957. W. Vero
Mission, (Asbury, Vero Bch.), 1958. Asso., First, Ft. Pierce, 1960. Moore Haven,
1962. Grace, WPB., 1966. Englewood, 1970.
- WHITLEY, CLARENCE W.**—(EF) 1414 Magnolia St., New Smyrna Bch 32069 First
N. Georgia OT1952 FC1954 D1952 E1954 Yrs.Serv.M.C.22 FLCRCMC15
T, 1959. Floral Pk., Miami, 1959. Clearview, St. Pete., 1961. First, Key West,
1964. New Smyrna Bch., First, 1968.
- WHITTAKER, MARK A.**—(EF) 1005 W. Main St., Leesburg 32748 Morrison Asso.
Florida PM1971 FC D1971 E Yrs.Serv.M.C.3 FLCRCMC3
PM, 1971. Student, Candler, 1971; Morrison Mem. Asso. 1973.
- WHITTIER, PETER C.**—(EF) 5115 44 Ave. W., Bradenton 33507 Emmanuel
Fla. OT1965 FC D1965 E Yrs.Serv.M.C.9 FLCRCMC1
T to Mo. W 5-30-67. T from Mo. W 5-31-73. Bradenton Emmanuel 1973.
- WICKER, WILLIAM A.**—(EF) 314 W. Oak St., Arcadia 33821 Trinity
Florida OT1949 FC1951 D1950 E1951 Yrs.Serv.M.C.25 FLCRCMC25
OT, 1949. Student, Candler, 1949. Riviera Bch., 1951. Oakland Pk., 1953. Fort
Meade, 1955. Ley Mem., Key West, 1958. Brandon, 1960. Childs Pk., St. Pete.,
1961. Wesley Mem., Ft. Myers, 1964. St. Cloud, 1966. Perrine-Peters, 1970. Ar-
cadia Trinity, 1972.

- WIGGINS, H. L.**—(R) 6801 Wall St., Tampa 33616 Retired
Florida OT1928 FC1930 D1930 E1932 Yrs.Serv.M.C.29 FLCRCM29
St. Matthews, 1928. Myakka, 1929. Seffner, 1930. Edgewood, Ft. Myers, 1933.
Lake Placid, 1938. Leon, 1938. Callahan, 1940. Ridgewood Ave., Daytona Beach,
1945. Homeland-Alturas, 1948. Mims, 1953. Hutto Chapel-Oceanway, 1955. Re-
tired, 1957.
- WILDER, EARLE A.**—(S) Supernumerary
Florida OT1964 FC1967 D1966 E1968 Yrs.Serv.M.C.9 AS 2 FLCRCM9 AS 2
OT, 1964. W. Madison Ct., 1964. Redland, 10-15-65. Port St. Lucie, 1968.
Bunnell, 1969. Student, Candler, 1973, Supernumerary 1974.
- WILFONG, L. HOWARD**—(R) 1720 W. Comanche Ave., Tampa 33603 Retired
Florida RO1962 FC1964 D RO E1964 Yrs.Serv.M.C.7 AS 1 FLCRCM7 AS 1
RO, 1962. Riverview, 1962. Sabbatical, 1968. Supernumerary, 1969. Retired,
1971.
- WILLARD, EMORY D.**—(EF) 1665 E. 9 St., Jacksonville 32206 Aldersgate-Fairfield
So. Georgia OT1940 FC1942 D1942 E1944 Yrs.Serv.M.C.34 FLCRCM6.5
T, 1968. Asso., Riverside Pk., Jacksonville, 1968. Forestview, 1969. Orange Pk.,
Calvary, 1970. Aldersgate-Fairfield, 1972.
- WILLIAMS, B. B.**—(R) Box 3685, Greenville, S. C. 29608 Retired
Oklahoma OT1952 FC1954 D1953 E1955 Yrs.Serv.M.C.20 FLCRCM14
T, 1958. Forest Hills, Tampa, 1958. Riverview, Jacksonville, 1959. Kissimmee,
1963. Jacksonville, St. Paul, 1968. Community, Daytona Bch., 1969. Sabbatical,
1971. Retired, 1972.
- WILLIAMS, IRA E.**—(R) Rt. 5, Box 343, Easley, S.C. 29640 Retired
Florida OT1924 FC1929 D1927 E1931 Yrs.Serv.M.C.40.75 FLCRCM9.25
T, 1964. Retired, 1966.
- WILLIAMS, JAMES J.**—(EF) 248 Arlington St., Elmhurst, Ill. 60126 Elmhurst
Florida OT1951 FC1954 D1952 E1954 Yrs.Serv.M.C.23 FLCRCM12
OT, 1951. Student, Garrett, 1951. Melrose Pk., Ft. Lauderdale, 1954. Student,
Garrett, 1956. Univ. of Chicago, 1960. Prof., Elmhurst, 1963.
- WILLIAMS, T. GERALD**—(EF) 3820 Nebraska Ave., Tampa 33603 Nebraska Ave.
Florida OT1953 FC1955 D1953 E1955 Yrs.Serv.M.C.21 FLCRCM21
OT, 1953. Student, Candler, 1953. Lee Ct., 1955. Tallahassee Hts., 1958. Lutz,
1962. Newberry-Trenton, 1963. Apalachicola, 1965. Wildwood, 1968. Tampa,
Nebraska Ave., 1971.
- WILLIAMS, W. RAY**—(EF) 6818 Thomas Circle, Tampa 33619 Good Shepherd-Grace
W. Virginia AM1969 FC D1964 E1966 Yrs.Serv.M.C.4 FLCRCM2
T, 1972. Tampa, Grace, 1972. Good Shepherd-Grace, 1973.
- WILLIAMSON, W. ELLIS**—(EF) 1008 Lucy Ln., Atlantic Bch. 32233 Fla. Jr. Coll.
Mississippi OT1943 FC1947 D1944 E1944 Yrs.Serv.M.C.30.5 FLCRCM13.25
T, 1957. Seminole, St. Pete., 1957. Christ, Ft. Lauderdale, 1961. Prof., FSC.,
1965. Fla. Jr. Coll., Jacksonville, 1970.
- WILLIAMSTON, B. A.**—(EF) Box 487, Avon Park 33825 Avon Park
Florida OT1961 FC1963 D1961 E1963 Yrs.Serv.M.C.13 FLCRCM13
OT, 1961. Student, Asbury, 1961. Callahan, 1962. Asso., First, St. Peter., 1965.
Pt. Orange, 1967. Alachua, 1969. Avon Park, 1973.
- WILLIS, JOHN G., JR.**—(EF) Box 1156, West Palm Beach 33402 Asso., First
Florida PM1972 FC D1972 E Yrs.Serv.M.C.2 FLCRCM2
PM, 1972. Student, Candler, 1972. Asso., First WPB., 1974.
- WILLIS, W. WAITE, JR.**—(Stu) 6355 Memorial Dr., Stone Mt., Ga. 30053 Student
Florida PM1971, D1971, Discontinued 1972. RA 1974. Yrs.Serv.M.C.1 FLCRCM1
Student, Candler, 1974.
- WILLIS, WARREN W.**—(EF) Box 3767, Lakeland 33802 Asso., Coun. Dir.
Florida OT1943 FC1945 D1943 E1945 Yrs.Serv.M.C.31 FLCRCM31
OT, 1943. Dunedin, 1943. Conf. Dir., Youth Work, 1946. Dir. of Camps and
Conferences, 1967. Asso. Program Dir., 1969.

- WILLS, R. J., JR.**—(EF) Box 23236, Jacksonville 32217 Mandarin
Florida OT1965 FC1969 D1965 E1969 Yrs.Serv.M.C.9 FLCRCM9
OT, 1965. Student, Candler, 1965. Crystal Lake, 1967. Mandarin, 1971.
- WILSON, BALLARD**—(EF) 491 E. Main St., Pahokee 33476 Pahokee
Florida OT1953 FC1955 D1955 E1960 Yrs.Serv.M.C.21 AS 5 FLCRCM21 AS 5
OT, 1953. St. Mark's, Ocala, 1953. Student, Iliff, 1956. Asso., First, Tampa, 1959.
Grace, St. Pete., 1961. Riverview, Jacksonville, 1963. Umatilla, 1967. Pahokee,
1973.
- WILSON, S. A.**—(R) Wesley Manor, Apt. D7, Jacksonville 32223 Retired
Florida OT1909 FC1917 D1912 E1917 Yrs.Serv.M.C.46.5 AS 1 FLCRCM46.5
Kathleen Ct., 1909. Student, Southern College, 1911. Nebraska Ave., 1914. Pal-
metto, 1918. Hendricks Mem., 1919. Riverside, Miami, 1921. First, Key West,
1922, Cocoa, 1925. Lake Wales, 1928. Williston, 1931. Trinity, Tampa, 1932.
Madison, 1932. First, St. Augustine, 1936. Quincy, 1941. Springfield, Jackson-
ville, 1945. First, Plant City, 1952. Live Oak, 1954. Retired, 1956.
- WINTERS, JOHN E.**—(EF) 2246 Blanding Blvd., Jacksonville 32210 Lakeshore
Illinois L11958 FC1959 DEUB E1959 Yrs.Serv.M.C.15 FLCRCM10
T, 1964. Sarasota, Calvary, 1964. Tampa, Lake Magdalene, 1968. Jacksonville,
Lakeshore, 1972.
- WISE, T. NEWTON**—(EF) 622 N. Krome Ave., Homestead 33030 First
N. Georgia OT1940 FC1942 D1942 E1944 Yrs.Serv.M.C.33.5 FLCRCM27
T, 1942. Assist., First, WPB., 1942. Fairfield, Jacksonville, 1944. Green Cove
Springs, 1947. Reeves Mem., 1949. Tampa Hts., 1954. Exec. Secy., American Bible
Society, Southeastern States, 1956. First, Plant City, 1961. First, St. Augustine,
1965. Homestead, First, 1970.
- WISEMAN, GEORGE W.**—(R) 827 8 Ave., New Smyrna Bch. 32069 Retired
New England S OT1927 FC1929 D1927 E1929 Yrs.Serv.M.C.40.25 FLCRCM13.75
Alturas, Oct. 1, 1953. St. Andrews, Ft. Lauderdale, 1955. Lake Shore, Jacksonville,
1959. First, Deland, 1962. Retired, 1967.
- WITT, JASPER, O.**—(EF) Box 1227, Haines City 33844 First
Florida OT1960 FC1962 D1960 E1962 Yrs.Serv.M.C.14 FLCRCM14
OT, 1960. Student, Candler, 1960. Mandarin, 1962. Groveland, 1966. First,
Haines City, 4-1-1970.
- WITTEN, WILLIAM D.**—(EF) 381 Celestial Way, N. Palm Beach 33408 Juno Beach
Florida OT1961 FC1964 D1961 E1964 Yrs.Serv.M.C.13 FLCRCM13
OT, 1961. Student, Meth. Theo. Sch. of Ohio, 1961. Lake Gibson, 1963. Alturas-
W. Lake Wales, 1966. Belleview, 1968. Juno Beach, 1972.
- WOERNER, J. DAVID**—(EF) Box 567, Clewiston 33440 Clewiston
Florida OT1962 FC1964 D1962 E1964 Yrs.Serv.M.C.12 FLCRCM12
OT, 1962. Student, Asbury, 1962. Asso., Trinity, Bradenton, 1963. Branscomb
Mem., Tampa, 1965. Clewiston, 2-1-71.
- WOLFE, JOHN L.**—(Stu) Rt. 1, Box 231, Palmetto, Ga. 30268 Student
Florida PM1972 FC D1972 E Yrs.Serv.M.C.2 FLCRCM2
PM, 1972. Student, Candler, 1972.
- WOLFE, WILLIAM H.**—(EF) Box 5568, Clearwater 33518 Friendship
N. Alabama OT1965 FC1968 D1965 E1968 Yrs.Serv.M.C.9 FLCRCM7
T, 1967. Asso., First, Winter Pk., 1967. Crystal River, 1969. Clearwater, Friend-
ship, 1971.
- WOMACK, M. K., JR.**—(Stu) Box 414, Quincy 32351 Student
Florida OT1966 FC1968 D1966 E1968 Yrs.Serv.M.C.8 FLCRCM6
OT, 1966. Asso., First, Seminole, 1966. First, Asso., Ocala, 1969. Student, FSU,
1972.
- WOOD, GREGORY L.**—(EF) 9761 Ivey Rd., Jacksonville 32216 Southside Est.
Florida OT1963 FC1967 D1963 E1967 Yrs.Serv.M.C.11 FLCRCM11
OT, 1963. Student, Asbury, 1963. Webster, 1965. Lena Vista, 1966. Seville, 1968.
Daytona Bch., Livingston, 1970. Jacksonville, Southside Est., 9-30-73.

- WOODS, JAMES H.**—(R) 842 20 Ave. S., St. Petersburg 33705 Retired
Little Rock OT1945 FC1947 D1945 E1953 Yrs.Serv.M.C.29 FLCRCM15
T, 1954. Retired, 1969.
- WRAGG, PAUL H., JR.**—(EF) PSC #1, Box 4206, APO San Francisco, Ca. 96286
Chaplain, USAF
N. Carolina OT1955 FC1959 D1956 E1959 Yrs.Serv.M.C.19 AS 3 FLCRCM.75 AS 3
T, 1958. Chaplain, AF., 1959.
- WRIGHT, WILLIE LEE**—(Stu) Box 68, Gammon, 653 Beckwith St. SW, Atlanta, Ga.
30314 Student
Florida PM1974 FC D1974 E Yrs.Serv.M.C. FLCRCM
PM, 1974. Student, Gammon, 1974.
- WYATT, MILTON H.**—(R) 5001 3 Ave. W., Bradenton 33505 Retired
Florida OT1927 FC1929 D1929 E1931 Yrs.Serv.M.C.42 FLCRCM42
OT, 1927. Wimauma-Ruskin, 1927. Greensboro Ct., 1929. Havana, 1930. Main
St., Jacksonville, 1932. Haines City, 1934. Arcadia, 1937. Avondale, 1939.
Winter Pk., 1940. Arcadia, 1942. Quincy, 1945. Riverside, Miami, 1949. Sanford,
1953. Leesburg, 1957. Evcc. Sec. Bd. of Educ., 1961. Fernandina Bch., 1967. Re-
tired, 1969.
- WYMAN, DAN**—(Stu) 851-15 Clifton Ct., Cir. NE, Atlanta, Ga. 30329 Student
Florida PM1974 FC D1974 E Yrs.Serv.M.C. FLCRCM
PM, 1974. Student, Candler, 1974.
- YATES, C. M.**—(EF) 731 E. Fairlane Ave., Orlando 32809 Pinecastle
Kentucky OT1942 FC1946 D1944 E1946 Yrs.Serv.M.C.31.75 FLCRCM15.5
T, 1959. Miami Spgs., 1959. Sabbatical, 1960. Sebring, 1961. Trinity, Miami,
1965. First, Miami, 1966. First, WPB., 1967. Hollywood Hills, 1973, Pinecastle
1974.
- ZIMMERMAN, GENE**—(EF) 142 E. Jackson St., Orlando 32801 First
Florida OT1952 FC1956 D1953 E1956 Yrs.Serv.M.C.22 FLCRCM22
OT, 1952. Student, Candler, 1952. Chiefland, 1954. Wesley Community, Gaines-
ville, 1956. Green Cove Springs, 1960. Kendall, 1963. D. S., Orlando, 1969;
First, Orlando, 8-15-72.
- ZIPPERER, DOUGLAS H.**—(Stu) 1020-B Riverside Dr., Gainesville, Ga. 30501 Student
Florida PM1973 FC D1973 E Yrs.Serv.M.C.1 FLCRCM1
PM, 1973. Student, Candler, 1973.
- ZOLLER, DUANE R.**—(EF) Box 488, Clermont 32711 Clermont
Florida OT1959 FC1961 D1959 E1961 Yrs.Serv.M.C.15 AS 1 FLCRCM15 AS 1
OT, 1959. Charlotte Harbor, Cleveland, 1959. Labelle, 1960. Edgewood, Ft.
Myers, 1964. Asso., First, Lakeland, 1965. Key West, First, 1968. Avon Pk., 1969.
Clermont, 1973.

LAY PASTORS

LP—LAY PASTOR
 PLP—PART TIME LP
 R—RETIRED
 RLP—RETIRED LP

RS—RETIRED SUPPLY
 (Member Another Conference)
 S—SUPPLY
 SS—STUDENT SUPPLY
 PS—PART TIME SUPPLY

| | | |
|------------------------------|-----------------------------------------|-------------------------|
| Allman, V. H. (RS) | Box 11, Bradenton 33505 | Rogers Mem. |
| Amoss, Howard M. (RS) | Box 145, Cape Coral 33904 | Ft. Myers-Trinity |
| Athearn, R. H. (R) | Box 207, Madison, Va. 22727 | Retired |
| Bixby, Ben J. (S) | Box 10183, Orlando 33809 | Taft |
| Blanding, W. E. (RS) | 921 10 Ave. N., St. Pete. 33705 | Euclid |
| Bookman, Irvin S. (LP) | 961 Macco Rd., Cocoa 32922 | Pt. St. John |
| Bowman, Gordon L. (S) | Box 296, Waldo 32694 | Waldo-Orange Ck. |
| Bransford, W. H. (RS) | 1349 Alcazar, Ft. Myers 33901 | Estero |
| Brazzell, James (LP) | 7912 Flower Ave., Tampa 33619 | Harris Temple |
| Broadstreet, Cecil J. (LP) | 6511 Hwy. 19 N., Holiday 33589 | Asso., Community |
| Brooks, Carl (LP) | 1518 E. Muriel, Orlando 32806 | Christ-Curryford Rd. |
| Brown, James (PLP) | 84 Bridge St., St. Augustine 32084 | Trinity-St. Stephens |
| Brown, Jimmie (PLP) | | Deerfield |
| Bruland, G. S. (RS) | 2128 30 Ave. E., Bradenton 33505 | Samoset |
| Burch, James (SS) | Box 156, Archer 32618 | Archer |
| Burkett, J. H. (R) | Box 126, Lacrosse 32658 | Retired |
| Butler, Ted (LP) | 1106 Line St., Melbourne 32935 | Melbourne Parish |
| Butler, William H., Sr. (LP) | 1450 NW 74 St., Miami 33147 | Kellys Chpl. |
| Campbell, Richard H. (LP) | 2515 Bonneville Dr., Orlando 32807 | Bonneville |
| Carlson, John S. (LP) | Box 96, Alva 33920 | Alva |
| Cass, Mervyn (LP) | 3814 Tyson Ave., Tampa 33616 | Pt. Tampa-Interbay |
| Christian, Sandra (PLP) | Rt. 1, Box 108, Micanopy 32667 | Springhill |
| Clarke, W. E. (PLP) | 1534 NW 53 St., Miami 33142 | Newman |
| Clemmons, Luther (SS) | 1802 N. Albany, Tampa 33608 | Keeney Chapel |
| Cole, Floyd (S) | Box 126, Zolfo Springs 33890 | Zolfo Springs |
| Coleman, Victor (RS) | 125 SE Sinclair, Ft. Charlotte 33952 | Ft. Ogdens-Nocatee |
| Cook, Clifford J. (LP) | Box 34, Hernando 32642 | Hernando |
| Covey, Charles (PLP) | Box 9, Ave. G, Big Coppitt 33040 | Big Coppitt |
| Cribb, H. D., Jr. (SS) | Box 247, Trenton 32693 | Trenton-McCall's Chapel |
| Cribb, Henry, Sr. (LP) | Box 155, McIntosh 32664 | McIntosh |
| Cusick, William (LP) | Rt. 7, Box 480, Fort Myers 33905 | Olga-Ft. M. Shores |
| Davis, Elsie (R) | 115 18 Ave. NE, St. Petersburg 33704 | Retired |
| Davis, Dr. Wilma E. (R) | 60 Lighthouse Ave., St. Augustine 32084 | Retired |
| Dell, Roosevelt, Sr. (R) | Rt. 2, Box 134B, Starke 32091 | Retired |
| Denton, Don (PLP) | Lawtey 32058 | St. Johns-Cottonplant |
| De Wald, Allen G. (LP) | 1897 Carlton Dr., Clearwater 33515 | Sylvan Abbey |
| Dickman, Charles T. (PLP) | Rt. 1, Box 31-A, Hosford 32334 | Liberty Ct. |
| Dowman, Ronald (S) | Box 127, Yulee 32097 | Yulee |
| Downs, Richard (PLP) | 114 Grand Prix Dr., Sebring 33870 | St. Johns |
| Dufford, Paul (LP) | Box 114, Altoona 32702 | Altoona-Paisley |
| Ellis, A. Lynn (LP) | Box 475, Newberry 32669 | Newberry |
| Ellis, Joseph (PLP) | 1901 Evergreen Dr., Tallahassee 32303 | Miccosukee |
| Ferber, John (LP) | Box 138, Wellborn 32094 | Wellborn-Pine Grove |
| Field, Thomas M. (LP) | 1102 Bracewell Dr., Plant City 33566 | Grace |
| Fitzgerald, William (LP) | Melrose 32666 | Melrose |
| Foxworthy, Robert (LP) | Box 55, Reddick 32686 | Reddick |
| Godfrey, W. S. (LP) | Rt. 8, Box 135A, Ft. Myers 33901 | Pine Island |
| Goff, Thomas M. (R) | 1112 W. Knollwood, Tampa 33604 | Retired |
| Hamic, Joseph (LP) | 2866 St. John Dr., Clearwater 33519 | Safety Harbor |
| Hamilton, George (PLP) | Rt. 1, Box 631, Ocala 32670 | Citra Parish |
| Hampton, Lloyd (PLP) | Sanford 32771 | Christ |
| Hancock, W. S. (PLP) | Rt. 4, 3110 So. 301, Dade City 33525 | Blanton-San Antonio |
| Heslop, William (LP) | Box 162, Tavernier 33070 | Matecumbe |

| | |
|-----------------------------|-----------------------------------------------------------------------|
| Heyne, Philip D., Jr. (PLP) | 400 Oakridge Blv. #12, Daytona Beach 32018 N. Smyrna Bch.-St. Paul |
| Hicks, William D. (R) | 214 Swannanoa, Lakeland 33801 Retired |
| Higginbotham, Robt. (S) | 1810 E. Monroe St., Lake City 32055 Ft. White-Tustenuggee |
| Hill, Marguerite A. (LP) | 3227 Biscayne Blvd., Miami 33137 Biscayne Home |
| Holton, Edwin (PLP) | Box 1305, Plant City 33566 Cork |
| Host, Warren D. (PLP) | 917 NE Starlite Ln., Ft. Charlotte 33952 Harbor Hts. |
| Hurley, Wallis, LP) | Star Rt., Steinhatchee 32359 Steinhatchee |
| Hurst, H. S. (R) | Box 422, Fruitland Pk. 32731 Retired |
| Isner, Gary (PLP) | Box 515, Sanford 32771 Geneva |
| Jameson, Arthur A. (RLP) | 6737 SW 39 St., Miami 33155 Southwest |
| Johnson, Mrs. Inez (R) | 1548 Johnson St., Jacksonville 32209 Retired |
| Johnson, James D. (LP) | Box 751, Alachua 32615 Mikesville-Parish |
| Jordan, Don E. (S) | Box 147, Myakka City 33551 Myakka City |
| Jordon, Burnell (S) | 55 N. Jackson, Jacksonville 32205 Marietta |
| Kessler, Emil E., Jr. (LP) | Box 130, Oldsmar 33557 Oldsmar |
| Klein, C. H. (PLP) | 424 Revere Road, W. P. Beach 33405 Indiantown |
| Lawrence, Fred (S) | 3143 SW 41 Pl., Gainesville 32608 Southwest |
| Leathe, Walter (S) | Rt. 2, Box 547, Venus 33960 Venus |
| Legra, Eleazar (PLP) | 7151 W. 19 Ct., Hialeah 33014 Hispanic Lakeview |
| Lewis, H. W. (LP) | 426 NW 9 Ave., Ft. Lauderdale 33311 Simpson Mem.-Harris |
| Limbaugh, T. N. (PLP) | 109 Colonial Dr., Auburndale 33823 Trilby Lacoochee |
| Limbric, Willie (PLP) | 2008 McQuade St., Jacksonville 32209 W. Jacksonville Par. |
| Lovett, Dean M. (LP) | 3606 Lina Lane, Apopka 32703 Bear Lake |
| McClellan, Marion (PLP) | 402 SE 15 St., Gainesville 32601 Arrendonda-Wesley |
| McPeak, Kenneth L. (PLP) | Box 218, Hilliard 32046 Hilliard |
| McPherson, T. B. (S) | 714 NE 25 St., Gainesville 32601 Waldo-Freedom |
| McQueen, Spencer D. (SS) | Box 67, Montverde 32756 Montverde |
| Mays, Toney (LP) | 3050 SE 62 St., Ocala 32670 W. Gai. Parish |
| Mayton, E. Fariss (R) | 1116 NW 21 Ave., Gainesville 32601 Retired |
| Miller, W. B. (R) | 2005 N. Gordon St., Plant City 33566 Retired |
| Montgomery, Samuel (SS) | Box 204, Welaka 32093 Welaka-Georgetown |
| Myers, Paul W. (PLP) | Drawer A-D, Vero Beach 32960 Fellsmere |
| Norton, Curtis W. (LP) | 8425 Blanding Blvd., Orange Park 32073 Asbury-Calvary |
| Otis, William J. (SS) | Box 217, Welaka 32093 O'Steen |
| Orpurt, Naomi (PLP) | Box 26, Lake Harbor 33459 Lake Harbor |
| Pierce, Eugene (PLP) | Box 821, Chiefland 32626 Old Town: Pickens' Temple |
| Radillo, Rebeca (PLP) | 401 SW 1 St., Belle Glade 33430 Belle Glade Sp. Min. |
| Reckart, Leonard L. (RS) | Box 6053, Daytona Beach 32022 Livingston |
| Reeher, James (SS) | 3304 E. Columbus, Tampa 33605 Christ |
| Reynolds, Don E. (PLP) | 872 Marlow Ave., Orlando 32809 Trinity |
| Rolison, Roger W. (SS) | Box 13, Jennings 32053 Jennings |
| Ross, Harvey (PLP) | 8026 NW 12 Ct., Miami 33147 Mt. Pleasant |
| Round, Robert S. (RS) | Box 215, White Springs 32096 White Springs |
| Rub, William (LP) | Box 126, Interlachen 32048 Interlachen-Florahome |
| Sampson, Fred (LP) | Box 433, Mayo 32066 Mayo-New Harmony |
| Severance, Rush (S) | Box 118, Branford 32008 Bethel: Lake City |
| Shindoll, Harold (PLP) | 5756 Citadel Dr., Orlando 32809 Shingle Creek |
| Shively, Roger F. (LP) | Box 606, Homosassa 32646 Homosassa |
| Sides, Joseph C. (RS) | 3420 Virginia Ct., Tampa 33609 Thonotosassa |
| Smith, Golden (PLP) | 1715 Campus St., Jacksonville 32209 St. Joseph |
| Spears, Joshua (LP) | Box 391, Monticello 32344 Sardis |
| Spriggs, Guy H. (R) | 6688 9 Ave. N., St. Petersburg 33710 Retired |
| Startup, Wendell (LP) | Box 85, Sopchoppy 32358 Sopchoppy-Panacea |
| Steitz, John D. (LP) | Box 226, Lawtey 32058 Lawtey-Grace |
| Stewart, Carl (RS) | 10747 NE 2 Ct., Miami 33151 Asso., Tamiami |
| Stewart, W. H. C. (R) | Box 176, Reddick 32686 Retired |
| Stitt, Willie K. (PLP) | Box 74, Hawthorne 32640 Starke Parish |
| Suggs, Robert (SS) | 301 Granada Rd., Auburndale 33823 Lena Vista-Eloise |

| | | |
|--------------------------|-------------------------------------|------------------|
| Taylor, Gerald S. (PLP) | Box 134, Nocatee 33864 | Pine Level |
| Toole, H. T. (R) | 502 West Mahoney, Plant City 33566 | Retired |
| Tower, Howard (RS) | Lake Como 32057 | Lake Como |
| Vause, Neil (DIS) | Rt. 3, Box 38A, Monticello 32344 | Disability |
| Vincett, Thomas (LP) | Box 248, Middleburg 32068 | Middleburg |
| Weimert, Robert (LP) | Rt. 2, Box 622, Tallahassee 32301 | Chaires |
| Williams, Bruce G. (LP) | Box 515, Branford 32008 | Branford-Siloam |
| Williams, Harold (PLP) | Box 294, Citra 32627 | Fairfield Parish |
| Willis, Oscar (PLP) | 960 Windgrove Terr., Maitland 32751 | Bartley Temp. |
| Wilson, Sherman G. (PLP) | Box 5, Webster 33597 | Linden |
| Windsor, W. L. (R) | Rt. 1, Box 141, Lamont 32336 | Retired |
| Wyrick, J. W. (R) | 4265 57 Ave. N., St. Pete. 33714 | Retired |
| Zuern, Gerald D. (LP) | Box 56, Pinetta 32350 | Pinetta |

SERVICE RECORD OF FULL TIME LAY PASTORS RETIRED

| NAME | Year | | Ordained | | Years of Fla. Service | Ann. Credit |
|-----------------------|--------|----------|----------|---------|-----------------------|-------------|
| | Ret'd. | Licensed | Deacon | Elder | | |
| Athearn, Robert H. | 1969 | 1950 | | | 8 | 5 |
| Burkett, J. H. | | | | | | |
| Davies, Mrs. Elsie | | | | | | |
| Davis, Wilma E. | | | | | | |
| Dell, Roosevelt, Sr. | | | | | | |
| Goff, Thomas M. | 1968 | 1944 | 1953 | 1955 | 10 | 9 |
| Hicks, William D. | 1970 | 1942 | 1953 | 1955 | 27 | 14 |
| Hurst, H. S. | 1961 | 1949 | | | 11 1/2 | 11 1/2 |
| Jameson, Arthur A. | 1964 | 1929 | 1948 RO | 1948 RO | 21 | 12 |
| Johnson, Mrs. Inez B. | | | | | | |
| Mayton, E. F. | 1968 | 1936 | 1953 | 1955 | 27 | 27 |
| Miller, W. B. | 1962 | 1946 | | | 11 | 11 |
| Pierce, Eugene | | | | | | |
| Spriggs, Guy H. | 1966 | 1925 | | 1928 RO | 20 3/4 | 10 |
| Stewart, W. H. C. | 1963 | 1944 | 1951 | 1953 | 16 | 16 |
| Toole, H. T. | 1953 | 1922 | | | 18 | 18 |
| Vause, N. W. | 1967 | 1938 | 1953 | 1956 | 27 | 27 |
| Windsor, W. L. | 1960 | 1935 | 1935 | 1951 | 23 | 23 |
| Wyrick, J. W. | 1966 | 1923 | 1935 | 1951 | 39 | 39 |

UNDER CURRENT APPOINTMENT

| | | | | | | |
|-------------------------|------|------|------|--|------|------|
| Bookman, Irvin S. | 1969 | 1971 | | | 4 | 4 |
| Brazzell, James | | | | | | |
| Broadstreet, Cecil J. | 1969 | 1971 | | | 5 | 5 |
| Brooks, Carl | | | | | | |
| Butler, Theophilus | 1964 | 1971 | | | 3 | 3 |
| Butler, William H., Sr. | 1959 | 1967 | | | 5 | 5 |
| Campbell, Richard H. | 1967 | 1972 | | | 2 | 2 |
| Carlson, John S. | | | | | | |
| Cass, Mervyn | | | | | .75 | .75 |
| Cook, Clifford | 1967 | 1970 | | | 6 | 5 |
| Cribb, Henry, Sr. | | | | | | |
| Cusick, William R. | | 1938 | 1940 | | 5.75 | 5.75 |
| De Wald, Allen G. | | | | | 1 | 1 |
| Dufford, Paul | 1958 | 1960 | 1962 | | 14 | 3 |
| Feijoo, Norka | 1970 | 1972 | | | 3 | 3 |
| Ellis, A. Lynn | | | | | 1 | 1 |
| Ferber, John | | | | | | |
| Field, Thomas | 1968 | | | | 2 | 2 |

| | | | | |
|-----------------------|------|------|-------|-------|
| Finch, Robert | 1971 | 1972 | 3 | 3 |
| Fitzgerald, William | | | | |
| Foxworthy, Robert E. | 1964 | 1971 | 9 | 9 |
| Godfrey, W. S. | | | | |
| Hamic, Joseph | | | | |
| Heslop, William | 1958 | 1963 | 1965 | 2 |
| Hill, Marguerite A. | 1954 | 1961 | 1965 | 1 |
| Hurley, Wallis | 1967 | 1969 | | 2 |
| Johnson, James D. | | | | |
| Kessler, Emil E., Jr. | 1969 | 1972 | 3 | 3 |
| Lewis, Horace W. | | | 1 | 1 |
| Lovett, Dean M. | 1970 | 1972 | 4 | 4 |
| Mays, Toney | | | 1 | 1 |
| Norton, Curtis W. | 1968 | 1972 | 6 | 6 |
| Rub, William | | | | |
| Sampson, Fred | 1966 | 1971 | 6 | 6 |
| Shively, Roger F. | 1960 | 1971 | 2 1/2 | 2 1/2 |
| Spears, Joshua | 1974 | | 2 | 2 |
| Startup, Wendell | | 1972 | 2 | 2 |
| Steitz, John D. | | | 1 | 1 |
| Stevens, F. J. | | | 1 | 1 |
| Turner, Robert K. | | | 1 | 1 |
| Vincett, Thomas | 1974 | | 1 | 1 |
| Weimert, Robert | 1966 | 1971 | 3 | 3 |
| Williams, Bruce | 1971 | | 2 | 2 |
| Zuern, Gerald | 1969 | 1972 | 3 | 3 |

CONSECRATED LAY WORKERS 1974-75

- Miss Mary Calhoun, Box 840, Nashville, Tenn. 37202
 Mr. Lou Candedo, 142 E. Jackson St., Orlando 32801
 *Miss Maureen Carr, 1640 Jefferson St., Jacksonville 32209
 Mr. James C. Cripps, 225 E. Duval St., Jacksonville 32202
 *Miss Betty Jane Dietz, 1400 University Boulevard, N., Jacksonville 32211
 Mrs. W. W. Edenfield, 225 E. Duval St., Jacksonville 32202
 *Mr. Franz Engle, 1900 Benjamin Franklin Dr., Apt. 303B, Sarasota 33577
 Miss Edith Goodwin, Board of Higher Education & Ministry, Box 871, Nashville, Tenn. 37202
 Mrs. Helen L. Graf, 6263 Lenezyck Dr., Jacksonville 32211
 Mr. Norman Gregory, 1939-39 Avenue, Vero Beach 32960
 Mr. Thomas W. Hamilton, 2105 N.E. 63 St., Ft. Lauderdale 33308
 Mr. Frederick C. Harrison, 5933-6 Ave., S., St. Petersburg 33707
 *Mrs. Barbara Hooks, Box 1809, Plant City 33566
 Mrs. E. C. Keboch, 467 First Ave., N., St. Petersburg 33701
 Miss Mamie Ledbetter, 142 E. Jackson St., Orlando 32801
 Mrs. Mary Elizabeth Lowery, 3814 Euclid Ave., Tampa 33609
 Ms. Suzanne Lynch, 8950 S.W. 69 Ct., Apt. 206, Miami 33156
 Miss Doris Manning, Box 26, Scarritt College, Nashville, Tenn. 37203
 Mr. Grant Pulen, 106-14 Ave., St. Petersburg 33706
 Miss Ellen Rice, 100 S.E. 2 Ave., Ft. Lauderdale 33301
 Miss Carole Rooks, 1700 N. Meridian Rd., Tallahassee 32303
 Mr. Grat Rosazza, 1126 E. Silver Springs Boulevard, Ocala 32670
 *Mrs. Pauline Silcox, 1615 Lake Shore Boulevard, Jacksonville 32205
 Miss Jane Stentz, 449 N.E. 44 St., Boca Raton 33432
 Mrs. Dorothy Unversaw, 825-10 Ave., Vero Beach 32960
 Mr. Theodore E. Wheeler, 820 N. Fig Tree Ln., Ft. Lauderdale 33313

INACTIVE

- Mrs. Patricia Crotty, 1725 Sharon Rd., Tallahassee 32303
 Mr. Robert Denniston, 2236 N.E. 31 St., Lighthouse Point 33064

* Consecrated this year

CERTIFIED CHRISTIAN EDUCATORS 1974-75**MINISTERS**

- *Rev. Robert E. Clark, 801 Lemon Ave., Crescent City 32012
 Rev. Lebron Free, O.C.U. Box 55, 2501 Blackwelder, Oklahoma City, Oklahoma 73106
 Rev. John Hayward Green, Box 1522, Tallahassee 32302
 Rev. John Sanderson, 388 First Ave., S., Naples 33940

DIRECTORS

- Mr. Jose Bove, Box 1699, Coral Gables 33134
 Miss Mary Calhoun, Box 840, Nashville, Tenn. 37202
 Mrs. Miguel Corazao (Lynn Northrup), Ismael Bielich 378, Vista Alegre Surco, Lima, Peru
 Miss Betty Jane Dietz, 1400 University Boulevard, N., Jacksonville 32211
 Mr. Thomas Webb Hamilton, 2105 N.E. 63 St., Ft. Lauderdale 33308
 Mrs. E. C. Keboch, 467 First Ave., N., St. Petersburg 33701
 Miss Mamie Ledbetter, 142 E. Jackson St., Orlando 32801
 Mrs. Mary Elizabeth Lowery, 3814 Euclid Ave., Tampa 33609
 Ms. Suzanne Lynch, 8950 S.W. 69 Court, Apt. 206, Miami 33156
 Miss Ellen F. Rice, 100 S.E. 2 Ave., Ft. Lauderdale 33301
 Miss Carole Ann Rooks, 1700 N. Meridian Rd., Tallahassee 32303
 Miss Jane Stentz, 449 N.E. 44 St., Boca Raton 33432
 Mrs. Dorothy A. Unversaw, 825-10 Ave., Vero Beach 32960

ASSOCIATES

- Miss Edith Goodwin, Board of Higher Education & Ministry, Box 871, Nashville, Tenn. 37202

Mrs. Helen L. Graf, 6263 Lenczyk Dr., Jacksonville 32211
 *Mrs. Barbara Hooks, Box 1809, Plant City 33566
 Miss Doris Manning, Box 26, Scarritt College, Nashville, Tennessee 37203

INACTIVE

Miss Edith C. Buffett, 1897 S. Fern Creek, Orlando 32806
 Mr. Richard Huston Davy, 3355 Lenox Rd., N.E., Atlanta, Georgia 30326
 Mrs. Ona B. Epler, 5810-21 St., N., Apt. 14, St. Petersburg 33714
 Miss Eva G. McClamroch, 5507 Playa Way, Jacksonville 32211
 Mrs. Barbara Mosley Mitchell, 425 S. 15 Ave., Hollywood 33020
 Mrs. Elmer S. Wilson, 102 Oleander Rd., Lehigh Acres 33936

TRANSFERRED OUT

Miss Rebecca Tantri, 2804 Monroe St., Madison, Wis. 53711

* Certified this year

CERTIFIED MUSICIANS 1974-75

MINISTERS

*Rev. Robert E. Clark, 801 Lemon Ave., Crescent City 32012
 Rev. Grant Pulen, 106-14 Ave., St. Petersburg 33706
 Rev. Barnes E. Sale, 901-17 Ave., N., Jacksonville 32250

DIRECTORS

Mr. Robert T. Bedle, 2955 Lolissa Ln., Maitland 32751
 Mrs. Jean Cameron Bennett, 11051 S.W. 200 St., Apt. 314, Miami 33157
 Mr. James C. Cripps, 225 E. Duval St., Jacksonville 32202
 Mr. Franz Engle, 1900 Benjamin Franklin Dr., Apt. 303B, Sarasota 33577
 Mr. Norman R. Gregory, 1939-39 Ave., Vero Beach 32960
 Mr. C. Frederick Harrison, 5933-6 Ave., S., St. Petersburg 33707
 Mr. Robert O. Hoffelt, 926 Downey Dr., Nashville, Tenn. 37205
 *Mrs. Barbara Hooks, Box 1809, Plant City 33566
 Mr. V. Lionel King, Route 2, Box 683, Inverness 32650
 Mrs. E. J. Langdale, 6336 Graves St., Jacksonville 32202
 Mrs. Mary Elizabeth Lowery, 3814 Euclid Ave., Tampa 33609
 *Mrs. Eloise Palmer, 7730 Edgewater Dr., West Palm Beach 33460
 Mrs. Diane Holloway Penney, 1702 Lowry Ave., Lakeland 33801
 Miss Rebecca Rodenberg, 1832-39 Ave., Vero Beach 32960
 Mr. Enrique A. Romero, 612 Florida Ave., West Palm Beach 33401
 Mr. Grat L. Rosazza, 1915 S.E. 11 St., Ocala 32670
 *Mrs. Pauline Silcox, 1615 Lake Shore Boulevard, Jacksonville 32205
 Mr. Theodore Edward Wheeler, 820 N. Fig Tree Lane, Ft. Lauderdale 33313
 Mrs. Helen Jeannette Whitman, 4040 Swift Rd., Sarasota 33581
 Mr. Donald L. Wood, 302 W. Bunker St., Melbourne 32901
 Mr. Robert M. Woodham, Route 6, Box 347C, Jacksonville 32223
 Mr. James Vines, 12025 Bolivar Pl., Seminole 33542

ASSOCIATE

*Mrs. Marjorie P. Hershey, 989 S. Atlantic Ave., Cocoa Beach 32931

INACTIVE

Mrs. Justine Tigert Cannon, 2920 N.W. 11 Terr., Ft. Lauderdale 33311
 Mr. Robert G. Carr, 2412 Crill Ave., Palatka 32077
 Mrs. John C. Crotty, 1725 Sharon Road, Tallahassee 32303
 Mr. Robert James Denniston, 2235 N.E. 31 St., Lighthouse Point 33064
 Mrs. Marie B. Grow, 810 Second Ave., N.W., Largo 33540
 Mrs. Ellen R. Hunt, 1201 W. Cornell St., Avon Park 33825
 Mrs. Albert Ream, 143 Hollingsworth Dr., Lakeland 33803
 Mrs. Carl D. Shafer, 301-37 Ave., N., St. Petersburg 33704

TRANSFERRED IN

Mr. Glen R. Johnson, 536 Coral Way, Coral Gables 33134

* Certified this year

PART III

APPOINTMENTS

DELAND DISTRICT

WALTER B. RUTLAND, DISTRICT SUPERINTENDENT—4

BOX 315, DELAND 32720

41 Charges—48 Churches

() Indicates persons not members of this Conference

| Charge | Appointee | Year | Charge | Appointee | Year |
|---------------------------|------------------------|------|-------------------|--------------------------|------|
| Altoona-Paisley | (Paul Dufford) (LP) | 4 | New Smyrna Beach: | | |
| Bunnell | Logan Whalen | 1 | Coronado | T. W. Obenauer | 3 |
| Crescent City: | | | First | C. W. Whitley | 7 |
| Howe Memorial | Robert E. Clark | 2 | St. Paul | (Philip Heyne, Jr.) (S) | 3 |
| Daytona Beach: | | | Orange City | William J. Boyer | 1 |
| Community | A. Bruce Galloway | 4 | Ormond Beach: | | |
| Associate | Ted L. Sauter | 3 | First | W. L. Brackman, Jr. | 3 |
| First | H. Donald Mizell | 3 | Associate | David L. Landers | 2 |
| Livingston | (Leonard Reckart) (RS) | 1 | Riverview | Rodney F. Johnson | 4 |
| St. Andrew | Robert A. Hahn | 5 | Osteen | (William J. Otis) (S) | 1 |
| Stewart Memorial | Rogers P. Fair (S) | 4 | Palatka: | | |
| DeBary | A. J. Coefield | 2 | Emanuel | Alexander L. Pierce | 3 |
| DeLand: | | | St. James | George H. Carlton | 6 |
| First | E. E. Stauffer | 3 | Trinity | George A. Buie, III | 2 |
| St. Joseph Parish: | Arthur J. Mack (RS) | 6 | Pierson | Dana L. Hamrick (AM) | 3 |
| Crescent City, St. John | | | Port Orange | Paul E. VanDine | 6 |
| Sanford Trinity | Arthur J. Mack (RS) | 6 | St. Augustine: | | |
| Trinity | Robert L. Jenkins | 6 | First | Osborn C. Belyeu | 5 |
| Associate | James A. Harnish | 3 | Grace | D. G. Dieffenwerth | 6 |
| DeLeon Springs-Lake Helen | Charles Weaver | 3 | Trinity-Hastings- | | |
| Deltona | H. Wight Kirtley | 10 | St. Stephen | (James E. Brown) (PLP) | 6 |
| Edgewater | Harvey M. Hardin | 13 | Sanford: | | |
| Enterprise | (C. N. Ogg) (RS) | 1 | Christ | (Lloyd Hampton) (PLP) | 1 |
| Flagler Beach | George J. Lynch, Jr. | 2 | First | Leo F. King | 2 |
| Geneva | (Gary Isner) (PLP) | 1 | Grace | D. Ross Denslow | 5 |
| Hastings-Riverdale | G. Robert McCormick | 1 | Seville | Fred A. Bowers | 2 |
| Holly Hill | Roscoe W. McCloud | 2 | Welaka-Georgetown | | |
| Lake Como | (Howard E. Tower) (RS) | 2 | | (Samuel Montgomery) (SS) | 1 |

GAINESVILLE DISTRICT

C. DURWARD McDONELL, DISTRICT SUPERINTENDENT—3

BOX 12144, UNIVERSITY STATION, GAINESVILLE 32604

61 Charges—106 Churches

| | | | | | |
|--------------------------|--------------------------|---|------------------|--------------------------|---|
| Alachua-First | Herman O. Boyette | 2 | Waldo-Mt. Carmel | (Marion McClellan) (PLP) | 3 |
| Anthony-Ft. McCoy-Sparr | Denman A. Jones | 4 | Belleview | Donald N. Dial | 3 |
| Archer, First | (James Burch) (SS) | 2 | Branford-Siloam | (Bruce Williams) (LP) | 3 |
| Arredondo Wesley Parish: | | | Bronson | Guy S. Athearn | 4 |
| (Rochelle-Hall's Chapel) | (Marion McClellan) (PLP) | 3 | Cedar Key-Ellzey | Charles W. Rogers (AM) | 2 |
| (Rochelle-Hall's Chapel) | (Marion McClellan) (PLP) | 3 | Chiefland, First | Charles Peck | 1 |
| Adamsville-Mt. Bethel | | | Citra-Lochloosa | M. E. Myer (RS) | 3 |
| (Mt. Bethel) | (Marion McClellan) (PLP) | 3 | Citra Parish: | (George Hamilton) (PLP) | 5 |
| | | | DeBose Chapel | (George Hamilton) (PLP) | 5 |

| Charge | Appointee | Year | Charge | Appointee | Year |
|-------------------------------------|------------------------------|------|-----------------------------------------|---------------------------|------|
| New Hope | (George Hamilton) (PLP) | 5 | Wesley Memorial-Mt. Tabor | Robert T. Bridges | 1 |
| Cross City-Old Town | T. Earl Pittard (AM) | 3 | | (John D. Steitz) (LP) | 1 |
| Dunnellon-Rainbow Lakes | Morris G. Hanley | 3 | Lawtey-Grace | (Henry Cribb, Sr.) (LP) | 1 |
| Fairfield Parish: | (Harold Williams) (PLP) | 5 | McIntosh | (William Fitzgerald) (LP) | 1 |
| Fairfield-Mt. Hermon | (Harold Williams) (PLP) | 5 | Melrose | W. Timothy Baughn | 1 |
| Lowell Scott Mem. | (Harold Williams) (PLP) | 5 | Micanopy Circuit: | W. Timothy Baughn | 1 |
| Micanopy Paradise | (Harold Williams) (PLP) | 5 | Evinston, Micanopy, Shiloh, | W. Timothy Baughn | 1 |
| Ft. White-Tustenuggee | (Robert Higginbotham) (S) | 1 | Wacahoota | W. Timothy Baughn | 1 |
| Gainesville: | | | Mikesville Parish: | (James D. Johnson) (LP) | 3 |
| Christ-Windsor | Walter R. Matthews, Jr. (AM) | 1 | Columbia City, Liberty Hill | (James D. Johnson) (LP) | 3 |
| Faith | Robert H. Hines | 7 | | (James D. Johnson) (LP) | 3 |
| First | Alfred B. Vaught | 4 | Mikesville | (A. Lynn Ellis) (LP) | 2 |
| Associate | Robert W. Breuer | 1 | Newberry | | |
| Gainesville Group Ministry: | | | Ocala: | | |
| | William M. Ferguson, Dir. | 6 | Druid Hills | James N. Broomall | 1 |
| Alachua Paradise | William M. Ferguson, Dir. | 6 | East Ocala | Terry M. Markins | 1 |
| Bartley Temple | William M. Ferguson, Dir. | 6 | First | Robert D. Bledsoe | 6 |
| Mt. Pleasant | William M. Ferguson, Dir. | 6 | Associate | Ken M. Roughton | 3 |
| Waldo Free Canaan (T. B. McPherson) | (S) | 3 | Ocala Parish: | Oliver Gordon | 1 |
| High Springs Charge: | Ernest Johnson | 1 | Cotton Plant Wesley, Zion Oliver Gordon | 1 | |
| Hawthorne-New Hope | Ernest Johnson | 1 | St. Mark's | Robert W. Weaver | 3 |
| High Springs Mt. Carmel | Ernest Johnson | 1 | Oklawaha | Robert D. Sawyer | 3 |
| Southwest | (Fred Lawrence) (S) | 5 | Old Town Pickens' Temple | (Eugene Pierce) (RLP) | 3 |
| Trinity | O. Dean Martin | 1 | Orange Lake Parish: | | |
| University | Robert E. Fannin | 3 | Solomon's Chapel, | | |
| Wesley | James B. Gayler | 4 | Williston, Ebenezer | | |
| West Gainesville Parish: | (Toney Mays) (LP) | 2 | Reddick-Kendrick | (Robert Foxworthy) (LP) | 6 |
| Alachua, Mt. Nebo | | | Reddick-Mt. Zion-Santos | C. H. Clifton (RS) | 3 |
| Archer, Banks | (Toney Mays) | 2 | Spring Hill | (Sandra Christian) (PLP) | 1 |
| Jonesville-Pleasant Plain | (Toney Mays) | 2 | St. John's Cotton Plant | (Donald Denton) (PLP) | 1 |
| Hawthorne, First | R. Russell Walker | 2 | Starke, First | George L. Harper | 3 |
| High Springs | Joe O. Johnson | 5 | Starke Parish: | (Willie Stitt) (PLP) | 2 |
| Interlachen-Florahome | (William L. Rub) (LP) | 1 | Greater Bell, Mt. Moriah | (Willie Stitt) (PLP) | 2 |
| Lacrosse | TBS | | Mt. Vernon, Pleasant Grove | (Willie Stitt) (PLP) | 2 |
| Lake Butler-Raiford | John Grant, Jr. | 1 | Trenton-McCall's Chapel | (Henry Cribb, Jr.) (SS) | 1 |
| Lake City: | | | Waldo, First-Orange Creek | (Gordon L. Bowman) (S) | 2 |
| Bethel | (Rush Severance) (S) | 1 | Wellborn-Pine Grove | (John Ferber) (LP) | 1 |
| First | Harold I. Thomas | 1 | White Springs: | (Robert Round) (RS) | 1 |
| Associate | Budd R. Johnson | 2 | Corinth-Falling Creek | (Robert Round) (RS) | 1 |
| Lake City Parish: | William H. Higgins (S) | 3 | Williston, First | Luther Stokes | 8 |
| Huntsville-New Hope | Trinity | | Worthington Springs-St. John's | James Tompkins (S) | 4 |
| Pleasant Grove | William G. Larrison | 2 | | | |

JACKSONVILLE DISTRICT

M. McCOY GIBBS, DISTRICT SUPERINTENDENT—5

225 E. DUVAL STREET, JACKSONVILLE 32202

61 Charges—106 Churches

| | | | | | |
|--------------------------|----------------------|---|-----------------------------|---------------------------|---|
| Baldwin-Bryceville | Frank L. Daniel | 2 | Green Cove Springs | James H. Luther (AM) | 3 |
| Callahan | Robert Wenner | 1 | Hilliard | (Kenneth L. McPeak) (PLP) | 2 |
| Fernandina Beach | James W. Powell, Jr. | 4 | Jacksonville Group Ministry | | |
| Fernandina Parish: | Dan Singleton | 7 | | Luther Laite, Director | 3 |
| Trinity, Franklinton, | Dan Singleton | 7 | Good Shepherd-Normandy Vil. | | |
| Mt. Moriah, Wrightsville | Dan Singleton | 7 | | Luther Laite, Director | 3 |

| Charge | Appointee | Year | Charge | Appointee | Year |
|--------------------------|-----------------------|------|------------------------------|-------------------------|------|
| Highlands | J. Phillip Norman | 1 | Peeler Memorial | Harry C. Baas, Jr. | 5 |
| Riverview | William H. Compton | 3 | Riverside Park | Edison L. Russell | 3 |
| Southside Estates | Gregory Wood | 2 | Associate | Michael T. Shirley | 2 |
| Woodstock Park | Irvin H. Price | 1 | St. Joseph | (Golden Smith) (PLP) | 11 |
| Jacksonville: | | | St. Mark | George E. Dettman | 3 |
| Aldersgate-Fairfield | Emory D. Willard | 3 | St. Paul | Edwin Montfort | 3 |
| Arlington | Caxton R. Doggett | 2 | Simpson Parish: | S. S. Robinson, Jr. | 8 |
| Associate | Robert Atchley | 1 | Simpson-Mt. Zion | S. S. Robinson, Jr. | 8 |
| Avondale | O. H. Hudgins | 7 | Alexander Memorial | S. S. Robinson, Jr. | 8 |
| Dinsmore | Frank Mason | 1 | Snyder Memorial | Richard Petry | 6 |
| Ebenezer | Thomas A. Harris | 1 | Southside | Robert C. Boggs | 2 |
| Epperson | Warren E. Huntington | 3 | Associate | Roger C. Dean | 2 |
| First | Grant Hinshaw | 3 | Springfield | Louis H. Leigh | 5 |
| Associate | James H. Hankins | 2 | Spring Glen | James M. Smith | 2 |
| Fort Caroline Rd. | Arville L. Renner | 1 | Swaim Memorial | Claude E. Stanfield | 2 |
| Garden City-Hutto Chapel | | | Trinity | Marion E. Slinger | 1 |
| | Raymond J. Sharp | 2 | Wesconnett | John A. Briley | 1 |
| Glynlea | David Shaver | 1 | Wesley | Damon S. Scott | 6 |
| Hendricks Memorial | J. Crozier Inman | 1 | West Jacksonville Parish: | | |
| Inman Memorial | Harold K. Bowen (AM) | 7 | (Willie Limbric) (PLP) | | 6 |
| Jose Vedra | Gordon N. Craig | 2 | Asbury, Bowden, St. Paul-Mac | | |
| Lake Shore | John E. Winters | 3 | (Willie Limbric) (PLP) | | 6 |
| Lakewood | Robert Barber | 2 | Jacksonville Beach: | | |
| Associate | Richard K. Walker, II | 1 | Beach Church | A. Waldo Farabee | 4 |
| Main Street | William E. Brooks | 2 | Christ | Robert Soka | 5 |
| Mandarin | Richard J. Wills, Jr. | 4 | Macclenny | Sanford C. Mayo | 2 |
| Marietta | (Burnell Jordan) (S) | 1 | Middleburg | (Tom Vincett) (LP) | 5 |
| Murray Hill | Robert M. Jenkins | 3 | Orange Park: | | |
| Associate | Douglas Hallman | 1 | Asbury-Calvary | (Curtis W. Norton) (LP) | 3 |
| North Shore | Robert E. May | 1 | First | Ralph R. Johnson | 4 |
| Oak Crest | William D. Mullen | 2 | Yulee | (Ronald Dowman) (S) | 2 |
| Ortega | Donald W. Jones | 3 | | | |

LAKELAND DISTRICT

M. C. CLEVELAND, DISTRICT SUPERINTENDENT—2

BOX 2625, LAKELAND 33803

46 Charges—57 Churches

| | | | | | |
|--------------------------|-----------------------|---|-------------------------------|------------------------|---|
| Alturas | Joe B. Hughes (AM) | 1 | Kathleen | Clarence Hagmeier (AM) | 1 |
| Auburndale, First | Mario J. Alfonso | 2 | Lakeland: | | |
| Lena Vista-Eloise | (Robert Suggs) (SS) | 1 | Cleveland Heights | Frank Johnson | 2 |
| Bartow: | | | College Heights | John Simon | 3 |
| Asbury | Raymond Gregory, Jr. | 2 | Crystal Lake | Robert F. Hornback | 1 |
| First | Lee Van Sickle | 5 | First | David G. Hortin | 4 |
| Blanton-San Antonio | (W. S. Hancock) (PLP) | 8 | Associate | William G. Cofield | 1 |
| Bushnell-Center Hill | L. E. Herndon | 1 | Good Shepherd | William H. Covert (AM) | 5 |
| Clermont | Duane Zoller | 2 | Lakewood Park | Paul H. Watts | 2 |
| Coleman-Oxford | Robert Throgmorton | 2 | Methodist Temple | Robert Standifer | 2 |
| Dade City | Henry Schmidt | 2 | St. Mark | George E. Harper | 7 |
| Davenport | W. E. Rowell | 1 | Trinity | Vernon E. Queen | 7 |
| Dundee | Wallace Draper | 1 | Wesley Memorial | Orville Ripley, Jr. | 4 |
| Ft. Meade | David G. Kelley | 2 | Associate | David Herman | 1 |
| Frostproof | J. Milton Ivey | 7 | Lake Alfred | Chester A. Plank | 1 |
| Fruitland Park-Lady Lake | E. Jay Halter | 2 | Lake Gibson | William G. Mullinax | 1 |
| Groveland-Mascotte | David J. Love | 5 | Lk. Panasoffkee-St. Catherine | John Finkell, Jr. | 7 |
| Haines City | Jasper O. Witt | 5 | Sumterville | John Finkell, Jr. | 7 |
| Highland City | E. Pierce Hendry | 3 | Lake Wales | Joe H. Smith | 2 |
| Indian Lake-Sun Ray | Basil Kustodowicz | 2 | Associate | William McCloud | 3 |

| Charge | Appointee | Year | Charge | Appointee | Year |
|----------------------------|---------------------------|------|-------------------------|----------------|------|
| Leesburg: | | | Wildwood | F. Gene Carter | 4 |
| Christ | Jennings Neeld, Jr. | 5 | Winter Haven: | | |
| Morrison | Riley P. Short | 1 | Beymer Memorial | James C. Rowan | 6 |
| Associate | Mark Whittaker | 2 | St. John's | H. W. Parker | 6 |
| Linden | (Sherman G. Wilson) (PLP) | 3 | Trinity | Spivey Brabham | 1 |
| Mulberry | W. E. Kircher | 6 | Zephyrhills | Roy Fiske | 5 |
| Ridge Manor-Webster | James Roy | 5 | Spanish Ministry | Frank Sanfel | 1 |
| Tribly-Lacoochee | (Tom Limbaugh) (PLP) | 3 | | | |

MELBOURNE DISTRICT

ERNEST W. NEWMAN, DISTRICT SUPERINTENDENT—4

BOX 250, MELBOURNE 32901

32 Charges—33 Churches

| | | | | | |
|------------------------|--------------------------|---|------------------------|----------------------------|---|
| Cocoa | Roy Ben Ridley | 1 | Mims | James H. Olivent | 2 |
| Cocoa Beach | Leo S. Lacy | 2 | Okeechobee | Donald F. Keys | 7 |
| Ft. Pierce: | | | Palm Bay | Frank D. Seibert, Jr. | 5 |
| Community | Lee E. Strother | 1 | Port St. John | (Irvin S. Bookman) (LP) | 2 |
| First | Robert J. Gisler | 8 | Port St. Lucie | Dean Brown | 6 |
| Lakewood Park | Perry B. James (RS) | 3 | Rockledge | William A. Fisackerly, III | 3 |
| White City | E. B. McGahee | 7 | Roseland | Donald M. Brown | 4 |
| Melbourne: | | | Satellite Beach | John H. Hires, Jr. | 7 |
| Emmanuel | Elwyn R. Burke | 3 | Associate | Steven Ruegg (1-1-75) | 1 |
| First | Arthur Padgett | 5 | Sebastian | Robert M. Bailey | 4 |
| Associate | Barron K. Brown | 2 | Fellsmere | (Paul Myers) (PLP) | 2 |
| Hope | William V. Maloy | 1 | Titusville: | | |
| Scott Chapel-St. John | (Theopholus Butler) (LP) | 4 | First | Lee W. Davidson | 3 |
| | H. Fred Spencer | 2 | Indian River City | Paul Cochran | 6 |
| St. Mark's | Floyd R. Fisher | 2 | St. Andrew | W. Ernest Dorrell | 3 |
| St. Paul's | Wayne Leaver | 1 | Vero Beach: | | |
| Associate | Robert C. Brown | 3 | Asbury | Gerald E. Martell | 4 |
| Wesley | Ned Kellar (S) | 5 | Christ-By-The-Sea | James M. Ratcliff | 1 |
| Merritt Island: | Fred E. Stinson | 3 | First | Pat W. McBride, Jr. | 5 |
| Georgiana | | | Wabasso | Charles D. Hutchins | 2 |
| Grace | | | | | |

MIAMI DISTRICT

HAROLD E. BUELL, DISTRICT SUPERINTENDENT—4

BOX 2097, MIAMI BEACH 33140

54 Charges—54 Churches

| | | | | | |
|-------------------|-------------------------|---|-----------------------|-----------------------|---|
| Homestead: | | | Marathon | D. L. Floyd | 4 |
| First | T. Newton Wise | 5 | Matecumbe | (William Heslop) (LP) | 3 |
| Florida City | Carroll W. Staples (AM) | 3 | Tavernier | Robert R. Lewis | 6 |
| Redland | Fred E. Thorn | 2 | Greater Miami: | | |
| Silver Palm | Ralph Jones | 3 | Allapattah | William A. Jones | 2 |
| Key West: | | | Allapattah Hispanic | Manuel Viera | 3 |
| El Salvador | Reinaldo Toledo | 5 | Bryan Memorial | George F. Bourn | 2 |
| First | J. U. Guerry | 1 | Carol City | Wayne Vaughn | 1 |
| Fleming Street | Keith Kelly | 1 | Carol City Hispanic | Ovidio Amaro | 1 |
| Ley Memorial | A. A. Reppenhagen | 8 | Christ | C. H. Rasmussen | 4 |
| Newman | (W. E. Clarke) (PLP) | 4 | Coral Gables | David T. Scoates | 6 |
| The Keys: | | | Associate | Paul J. Erb | 2 |
| Big Coppitt | (Charles Covey) (PLP) | 2 | Associate | Albert G. Blomquist | 1 |
| Big Pine | Wayne E. Thomas | 2 | | | |

| | | | |
|----------------------|----------------------------|------------------|--------------------------|
| Coral Way | Hubert Floyd 4 | Mt. Pleasant | (Harvey Ross) (PLP) 2 |
| Coral Way Hispanic | C. M. Benitez 2 | Norland | J. Tom Sofge, Jr. 1 |
| Cutler Ridge | Walter D. Edwards 2 | Associate | David L. Adams 2 |
| Ebenezer | Aaron D. Hall, Sr. 20 | North Hialeah | John A. White 3 |
| First-Miami | Rudolph McKinley 3 | Ojus | Hugh A. Westbrook 2 |
| Associate | Douglas Kirk 3 | Olympia Heights | Ben E. Rider 2 |
| Hispanic | Razziel Vazquez 2 | Associate | John C. Johnson, III 1 |
| Fulford | William Sims 5 | Opa Locka | Ira Sherman 1 |
| Associate | Michael M. Pszyk, Jr. 2 | Palm Springs | Brice Harris 2 |
| Grace | John R. Brabham 4 | Peace | Roy Harris 1 |
| Grace Hispanic | Razziel Vazquez 2 | Perrine-Peters | Robert E. Gorday 3 |
| Hialeah-First | Jack C. Kelley 2 | Rader Memorial | Paul M. Stewart 4 |
| Hialeah Hispanic | Ornan Iglesias 2 | Associate | Herman Kahler 1 |
| Kelly's Chapel | (William Butler) (LP) 7 | Riverside | T. J. Price, Jr. 1 |
| Kendall | C. Eugene West 2 | St. Paul's | Harry Russell 1 |
| Associate | M. C. Duncan, Jr. 2 | Sellers Memorial | Cubell Johnson 1 |
| Kerr Memorial | Eugene J. Sheppard, Sr. 2 | South Miami | John F. Few 2 |
| Killian Pines | Lester E. Tallman 4 | Associate | James W. Martin 2 |
| Lakeview | Kenneth L. Jennings 1 | Southwest | (A. A. Jameson) (RLP) 11 |
| Lakeview Hispanic | (Eleazar Legra) (PLP) 2 | Tamiami-Anglo | (Carl D. Stewart) (RS) 5 |
| Leisure City-Trinity | William A. Rountree (AM) 3 | Tamiami Hispanic | Luis Diaz deArce 5 |
| Miami Beach | Edward Myers 2 | Wesley | Oliver F. Taylor 3 |
| Miami Lakes | Joseph S. Philbeck 3 | Wesley Hispanic | Jose Morales 3 |
| Miami Springs | Glenn E. Boye 4 | Westwood | Allen L. Barrett 3 |

ORLANDO DISTRICT

ELDON SIMMONS, DISTRICT SUPERINTENDENT—3

42 E. JACKSON STREET, ORLANDO 32801

42 Charges—45 Churches

| | | | |
|-----------------------------|-------------------------------|-----------------|---------------------------|
| Apopka: | | Associate | James W. Blitch 4 |
| Bear Lake | (Dean M. Lovett) (LP) 3 | Associate | John N. Flynn 2 |
| First | Frank E. Edwards 7 | Associate | J. Walter Cross 1 |
| Casselberry | William A. Pickett 5 | Goss Memorial | Dan M. Gill 3 |
| Associate | Kenneth H. Miller 3 | Grace | Norman F. Keaton 1 |
| Eustis, First | John M. Brackman 7 | Holden Heights | Ray C. Stover 1 |
| Bartley Temple-Grant Chapel | | Kirkman Road | John J. P. Kincaid 3 |
| | Oscar W. Willis (S) 1 | Lockhart | Joe Ed McGahey 2 |
| Kissimmee: | | Pine Castle | Clarence M. Yates 1 |
| First | Alonzo R. Davis 3 | Pine Hill | Guldmar J. Blair 1 |
| Shingle Creek | (Harold Shindoll) (S) 3 | Reeves Memorial | Charles R. Bruce 4 |
| Maitland, Asbury | Hugh B. Lake, Jr. 7 | Sanlando | Lyman H. Kirkwood 4 |
| Associate | Richard C. Schmidt 2 | St. Paul's | Carl Hanks 7 |
| Montverde | (Spencer D. McQueen) (SS) 1 | Taft-Livingston | (Ben J. Bixby) (S) 2 |
| Mount Dora | Rupert Caviness, Jr. 3 | Trinity | (Donald Reynolds) (PLP) 3 |
| Ocoee | Robert E. Titus 2 | Union Park | Glen B. Tucker (AM) 3 |
| Orlando: | | Oviedo | A. Brad Dinsmore, Jr. 4 |
| Azalea Park | Louis E. Patmore 2 | St. Cloud | Harry A. Goddard 1 |
| Bonneville | (Richard H. Campbell) (PLP) 5 | Tavares | Richard M. Sprague 3 |
| Broadway-Concord Park | James E. Ulmer 2 | Umatilla | L. E. Watkins 2 |
| Christ-Curry Ford Rd. | (Carl L. Brooks) (LP) 5 | Winter Garden | Stacy Selph 4 |
| College Park | O. Victor Hitchcock 5 | Winter Park: | |
| Associate | William E. Sherman 2 | Aloma | Robert L. Case 4 |
| Conway | Harold M. Hendren 6 | First | John J. Rooks 4 |
| East Orlando | George C. Watson 5 | Associate | C. Philip Torrance 6 |
| Ebenezer | Joshua Reddick 4 | St. Andrews | Albert F. Donovan 4 |
| First | Eugene M. Zimmerman 3 | Zellwood | J. Robert Miller (S) 2 |

ST. PETERSBURG DISTRICT

W. SCOTT BOZEMAN, DISTRICT SUPERINTENDENT—1

945 40th AVE. N., ST. PETERSBURG 33703

48 Charges—48 Churches

| | | | |
|-----------------|-------------------------------|-----------------|------------------------------|
| Anona | W. L. Joyner 6 | Childs Park | Richard Albury 3 |
| Associate | Raymond F. Grossman 3 | Christ | Paul R. Hortin 41 |
| Clearwater: | | Associate | James R. Burton 3 |
| Belmont Park | Howard Stull 1 | Clearview | Robert M. Temple, Jr. 2 |
| First | James S. Jones 1 | Euclid | (William A. Blanding) (RS) 4 |
| Associate | Alan L. Beaver 2 | First | J. Marvin Sweat, Jr. 3 |
| Associate | Stanley Toy 1 | Associate | W. S. Symons 4 |
| Friendship | William H. Wolfe 4 | Associate | Larry Rankin 2 |
| Mt. Zion | Laurence E. Hall 4 | Gulfport | John L. Jones 2 |
| Skycrest | R. Eugene Rutland, Jr. 5 | Lakewood | John M. Fletcher 4 |
| Crystal River | Paul Lanier 4 | Associate | A. Rand Southerland 1 |
| Curlew | Thomas H. Norton 2 | Lealman | R. C. Joyner 1 |
| Dunedin: | | McCabe | C. Donald Steger 5 |
| First | Allan R. Stuart 3 | Northside | R. Warren Wasson 5 |
| Union Street | Delmas M. Copeland 5 | Pasadena | Thomas C. Kelsey 6 |
| Elfers-Asbury | James V. Harvester 4 | Associate | Paul F. Andrus 4 |
| High Point | William B. Farley 2 | Associate | Theron C. Farmer 1 |
| Holiday | Nelson P. Moyer 1 | Riviera | Earle Rabb 7 |
| Associate | (Cecil J. Broadstreet) (LP) 3 | St. James | Donald E. Logue 7 |
| Homosassa | (Roger Shively) (LP) 1 | St. Luke's | Alva H. Brock 5 |
| Hudson | Hillard R. Howard 6 | Associate | Charles C. Hayes, Jr. 4 |
| Largo: | | St. Mark's | V. J. Ragsdale 2 |
| First | Robert M. Brittain 6 | Trinity | Donald R. Comer 4 |
| St. Paul | John S. Gatewood 3 | Wesley Memorial | Carl D. Shafer 2 |
| New Port Richey | Walter T. Cross 3 | Seminole: | |
| Oldsmar | (Emil E. Kessler, Jr.) (LP) 4 | Aldersgate | John E. Daniel 3 |
| Palm Harbor | Richard E. Gantz 3 | Calvary | John A. Stroman 1 |
| Pinellas Park | Charles E. Kinder 7 | First | Donald M. Mackay 4 |
| Safety Harbor | (W. Joseph Hamic) (LP) 2 | Associate | Russell R. McClanahan 2 |
| Sylvan Abbey | (Allen DeWald) (LP) 2 | Oakhurst | Richard A. Black 8 |
| St. Petersburg: | | Spring Hill | Richard W. Neal 3 |
| Albright | Clare S. Hall 1 | Tarpon Springs | R. Jack Taylor, Sr. 4 |
| Allendale | Lee Pearson 2 | | |

SARASOTA DISTRICT

PAUL L. HARTSFIELD, DISTRICT SUPERINTENDENT—1

BOX 38, SARASOTA 33578

67 Charges—68 Churches

| | | | |
|----------------|-------------------------------|------------------|-----------------------|
| Alva | (John S. Carlson, Jr.) (LP) 2 | Emmanuel | Peter C. Whittier 2 |
| Arcadia: | | First | Jiles E. Kirkland 6 |
| Pleasant Hill | A. J. Anderson (RS) 4 | Manatee | R. H. Wheatley 8 |
| Trinity | William A. Wicker 3 | Rogers Memorial | (V. H. Allman) (RS) 4 |
| Avon Park | B. A. Williamson 2 | Trinity | Roland D. VanZant 3 |
| Boca Grande | Fred Sanders (RS) 1 | Associate | Richard Haley 1 |
| Bonita Springs | Wilbur Crowder (AM) 8 | Associate | Laurence W. Coles 1 |
| Bowling Green | Paul J. Dickinson 2 | Cape Coral | Robert Stevens 5 |
| Bradenton: | | Charlotte Harbor | Lawrence Loveday 5 |
| Christ | John S. Bird 3 | Cleveland | Keith Ewing 2 |
| Associate | N. Rex Crawford 2 | Ellenton | James H. Moore 2 |

| | | | |
|-----------------------|--------------------------|------------------|---------------------------|
| Englewood | John Whitehead 5 | Parrish | Chesley Sappington (RS) 4 |
| Estero | (W. H. Bransford) (RS) 6 | Pine Island | (W. S. Godfrey) (LP) 4 |
| Fort Myers: | | Pine Level | (Gerald Taylor) (PLP) 2 |
| Beach | Charles C. Trembly 5 | Port Charlotte | Robert F. Hays 2 |
| Central | O. Bruce Pickering 7 | Punta Gorda: | |
| Edgewood | Emerson Iles 2 | First | Robert E. Brown 2 |
| First | Wayne M. Johnson 1 | Friendship | Richard C. Pedigo 3 |
| Associate | David S. Lindsay 2 | Samoset | (G. S. Bruland) (RS) 1 |
| Associate | W. Joe Clark 1 | Sarasota: | |
| New Church | James R. Maxfield 1 | Calvary | Robert Milby 5 |
| Trinity | (Howard Amoss) (RS) 3 | First | Jesse Waller 5 |
| Wesley | Donald Kokomoor 4 | Associate | Arthur Webb 2 |
| Ft. Ogden-Nocatee | (Victor Coleman) (RS) 2 | Associate | Fred G. Hinett 1 |
| Golden Gate | Alfred Jodie 2 | North | Dewitt T. Farabee 3 |
| Harbor Heights | (Warren Host) (PLP) 11 | St. Johns | Larry E. Evans 8 |
| Immokalee | Alfred H. Tracy 1 | Trinity | Norman T. Allers 2 |
| LaBelle | Grant Siegfried 5 | Vamo | Dwight E. Webster 6 |
| Lake Placid | Neil M. Gunsalus 1 | Sebring: | |
| Lehigh Acres | Richard Bingham 5 | First | G. Odell Miley 4 |
| Marco Island | Harold B. Busey 1 | St. John | (Richard Downs) (PLP) 1 |
| Miakka | B. Elmo Kelley (RS) 5 | Terra Ceia | J. M. Reichenbach (RS) 3 |
| Myakka City | (Don Jordan) (S) 2 | Tice | Robert Sterner 3 |
| Naples: | | Venice: | |
| East | Gary L. Conner 2 | Grace | Kline Dickerson 5 |
| First | James R. Crook, Jr. 3 | Nokomis | Holland Vaughan 5 |
| Associate | John R. Sanderson 1 | Venus | (Walter Leathe) (S) 2 |
| North | Morris E. Hintzman 5 | Wauchula | William C. Swygert 2 |
| North Ft. Myers | James S. Farr, Jr. 4 | Zolfo Springs: | |
| North Port Charlotte | James Baugher 4 | First | (Floyd Cole) (S) 2 |
| Olga-Ft. Myers Shores | (W. R. Cusick) (LP) 7 | United Methodist | |
| Oneco | Lawrence W. George 6 | Spanish Mission | Saul Espino 3 |
| Palmetto | Larry E. Cook 3 | | |

TALLAHASSEE DISTRICT

ROBERT B. CHAPMAN, JR., DISTRICT SUPERINTENDENT—

BOX 3545, TALLAHASSEE 32303

39 Charges—56 Churches

| | | | |
|------------------------------|--------------------------|------------------------------|------------------------------|
| Apalachicola | David Day 3 | Wakulla | TBS |
| East Point | | Woodville | TBS |
| Carrabelle | Howard Almand (AM) 3 | Liberty Circuit | (Charles T. Dickman) (PLP) 2 |
| Chaires Circuit | (Robert Weimert) (LP) 3 | Bristol | |
| Lloyd | | Hosford, Grace | |
| Springfield | | Live Oak | William T. Blair 5 |
| Gadsden County Larger Parish | | Madison, First | Addison G. Hardee 2 |
| Chattahoochee | Don Richardson 5 | Madison County Larger Parish | |
| Glen Julia Circuit | Owen C. Driskell 3 | Cherry Lake | Edward O. Weinrich 1 |
| Mt. Pleasant | | Greenville | |
| Sycamore | | Hanson | Larry Hatchkiss (AM) 2 |
| Greensboro | Jerry Brumett (AM) 1 | Rocky Springs | |
| Havana | Ben Spivey 3 | Hickory Grove | Thomas E. Gensel 2 |
| Quincy | | Lee | |
| Centenary | Lee D. Rustin 4 | Pinetta | (Gerald Zuern) (LP) 1 |
| Forest Hills | Frank T. Stoff, Jr. 4 | Mayo | (Fred Sampson) (LP) 3 |
| Jasper | Jesse Baker 4 | New Harmony | |
| Jennings | (Roger Rolison) (SS) 3 | Micosukee | (Joseph Ellis) (PLP) 1 |
| Leon-Wakulla Larger Parish | | Monticello | Paul Morris 2 |
| Crawfordville | Robert K. Turner 2 | Sardis | (Joshua Spears) (LP) 3 |
| Sopchoppy | (Wendell Startup) (LP) 2 | Tallahassee: | |
| Panacea | | Bethel | Richard B. Fife 2 |
| | | Calvary | A. L. Leggett 4 |

| | | | |
|---------------------|-------------------------|-----------------------------|------------------------|
| Gray Memorial | Edwin R. Hartz 5 | Taylor County Larger Parish | |
| John Wesley | Thomas E. Farmer, Jr. 3 | Perry, First | William B. Caldwell 3 |
| Killearn | David Brazelton 6 | Perry, Grace | Marvin Buckner 1 |
| Lake Jackson | Harris Jones, III | Shady Grove Circuit | Joe A. Hoover 2 |
| St. Paul's | W. Ray Finklea 5 | Boyd-New Life | |
| Associate | Ronald E. Daniels 3 | Hendry Memorial | |
| Southside | Samuel D. Lewis 1 | Lake Bird | |
| Tallahassee Heights | Dale Harward 4 | Steinhatchee | (Wallis Hurley) (LP) 3 |
| Trinity | Edward F. Norman 3 | Waukeenah Circuit | Richard W. Johnston 3 |
| Associate | Harold B. Brown 3 | Lamont | |
| Associate | Joe A. Mills 1 | Wacissa | |
| | | Waukeenah | |

TAMPA DISTRICT

MONROE C. HATCH, DISTRICT SUPERINTENDENT—2

2502 MORRISON AVENUE, TAMPA 33609

53 Charges—57 Churches

| | | | |
|-----------------------|---------------------------|---------------------|--------------------------|
| Brandon: | | Christ | (James I. Reeher) (SS) 3 |
| First | Gordon H. Strickland 1 | Faith | John A. Perkins (AM) 1 |
| Associate | Larry W. Green 1 | First | Gary W. Buhl 1 |
| St. Andrews | J. C. Powell 8 | Forest Hills | R. E. Ackenhusen 4 |
| Village Chapel | Ross M. Geiger 9 | Good Shepherd-Grace | |
| Brooksville | Robert H. Fox, Jr. 4 | | W. Ray Williams (AM) 2 |
| Cork | (Edwin L. Holton) (PLP) 3 | Harris Temple | (James Brazzell) (LP) 1 |
| Floral City | Dean H. Sauerwine 6 | Highland | James C. Charnley 2 |
| Gibsonton | Wesley S. Price 4 | Hillsborough | Fred W. Foster (AM) 8 |
| Hernando | (Clifford J. Cook) (LP) 1 | Hyde Park | J. Lloyd Knox 2 |
| Inverness | Raymond Hayes 5 | Keeney Chapel | (Luther Clemmons) (SS) |
| Keystone | Jack T. Adams, Jr. 2 | Lake Magdalene | Clinton E. Logan, Jr. 3 |
| Lake Lindsey-New Hope | TBS | Manhattan Avenue | T. Howren Norton 2 |
| Land O' Lakes | D. D. Clewis 5 | Nebraska Avenue | T. Gerald Williams 4 |
| Lutz, First | Mitchell G. Florence 3 | Spanish Ministry | Benito Acebo 3 |
| Plant City: | | Northeast | Duane Meier 1 |
| First | Hoyt Tatum 3 | Oak Grove | Booker C. Short 2 |
| Grace | (Thomas M. Field) (LP) 3 | Otterbein | Duncan L. Gray (AM) 1 |
| St. Lukes | William Lipp (S) 2 | Palma Ceia | Walter N. Kalaf 5 |
| Sunset Heights-Dover | Burton Schopf, Jr. 2 | Associate | John E. Denmark 1 |
| Trinity | C. Ed Murfin, Jr. 3 | Port Tampa-Interbay | (Mervyn Cass) (LP) 2 |
| Riverview | James F. Tripp 5 | St. John's | Harold C. Vaughn 3 |
| Ruskin | R. Craig Ford 2 | St. Paul's | Emilio Chaviano 2 |
| Seffner | Lloyd C. McClelland 3 | Seminole Heights | Billy Dean Case 1 |
| Springhead | Howard Chenault 1 | Temple Terrace | Dennis R. DeLacure 4 |
| Spring Lake | Paul D. Swisher 3 | Trinity | Lowell W. Shaw 2 |
| Tampa: | | Tyer Temple | Eddie J. Rivers 4 |
| Bayshore | Robert A. Shelley 7 | Wesley Memorial | Kenneth C. Blicht 5 |
| Branscomb Memorial | Fred R. Gardner | Thonotosassa | (Joseph L. Sides) (RS) 5 |
| Calvary | Ralph Rivers 7 | | |

WEST PALM BEACH DISTRICT

A. A. HEDBERG, DISTRICT SUPERINTENDENT—3

2935 WASHINGTON ROAD, WEST PALM BEACH 33405

56 Charges—58 Churches

| | | | |
|-------------|-------------------|----------------|--------------------|
| Belle Glade | Randall Parsons 3 | First | Joseph W. Howell 4 |
| Boca Raton: | | West Community | Bryce Nichols 2 |

| | | | |
|-------------------------------|------------------------|-----------------------------------------|--------------------------|
| Boynton Beach: | | Lake Worth: | |
| First | W. Goddard Sherman 1 | Calvary | Leslie E. Rabb 4 |
| St. Johns | Louis Shields (AM) 7 | Lakeside | W. T. Parsons, Jr. 6 |
| Canal Point | Daniel Casselberry 1 | St. Lukes | John N. Bennion 3 |
| Clewiston | J. David Waerner 5 | Lighthouse Point | Donald F. Padgett 2 |
| Coral Springs | Kendall M. Taylor 2 | Margate | David B. McGaffic 4 |
| Dania | H. Morris Shields 4 | Miramar | Philip Eichling 2 |
| Davie | John B. Gill 2 | Moore Haven | D. Carmack Morris 3 |
| Deerfield: St. Paul-Mt. Sinai | (Jimmy Brown) (S) 1 | North Lauderdale | Raymond W. Boegen 1 |
| Delray Beach | William W. Roughton 3 | Oakland Park | Leslie O. Shirley 1 |
| Ft. Lauderdale: | | Pahokee | Ballard Wilson 2 |
| Aldersgate | Marvin R. Park, Jr. 5 | Palm Beach Gardens | J. Gordon Ralls 4 |
| Christ | Harold L. Brooks 10 | Plantation | Ed L. Dinkins 5 |
| Associate | David M. Fuller 2 | Associate | Craig G. Clemow 1 |
| First | Larry C. O'Steen 1 | Pompano Beach: | |
| Melrose Park | Julius C. Byers 2 | First | Charles P. Hamilton 1 |
| Merrell | David T. Brewer 1 | Associate | H. Edwin Maier, Jr. 1 |
| Park Temple | Ralph B. Huston 2 | Parkway | Elvis L. North 3 |
| Associate | Gordon Lowden 2 | Riviera Beach: | |
| St. Andrews | Richard W. Rohrer 4 | First | Richard E. Blanchard 3 |
| St. Johns | Robert Dell 2 | Simpson-Harris Chapel | (Horace W. Lewis) (LP) 7 |
| Wesley Chapel | Buell W. Dalton 2 | | H. J. Downey, Jr. 3 |
| Woodlands | John F. Springer 5 | Stuart | |
| Hallandale | Donald L. Botten 2 | West Palm Beach: | |
| Hobe Sound | R. Paul Bauer 1 | First | J. Milburn McLeod 2 |
| Hollywood: | | Associate | John G. Willis, Jr. 1 |
| Epworth | H. T. Heitzenrater 4 | Good Shepherd | Robert F. Blackburn 7 |
| First | Thomas G. Mitchell 2 | Grace | Kenneth C. Shannon 2 |
| Hollywood Hills | Ray Harrison 1 | Northwood | H. Theo Gee 1 |
| Associate | Edward H. Griffith 1 | Trinity | Roosevelt Dell, Jr. 1 |
| West Hollywood | John Pennington 4 | Wagg | William S. Echols 1 |
| Indiantown | (C. H. Klein) (PLP) 8 | SUM, Ft. Lauderdale | Kenneth C. Crossman 5 |
| Jensen Beach | D. Clark Thompson 1 | Spanish Ministry, W.P.B. | Moises Virelles 4 |
| Juno Beach | W. Dean Witten 3 | Spanish Ministry, Belle Glade | (Rebeca Radillo) (PLP) 4 |
| Jupiter-Tequesta | E. Wayne Speakman 2 | Spanish Ministry, Ft. Lauderdale | Ovidio Amaro 1 |
| Lake Harbor | (Naomi Orpurt) (PLP) 1 | | |

SPECIAL APPOINTMENTS

() Indicates District to which Related

I. With Annuity Claim:

A. Upon this Conference:

1. As Employees of the Conference:

Raymond A. Alley (L)
 L. Thomas Cunningham (D)
 J. P. Floyd (L)
 Austin Hollady (TI)
 Gaylon L. Howe (L)
 William O. Lipp (T)
 Charles A. Penney (L)
 Victor L. Rankin (L)
 Melton Ware (L)
 Warren W. Willis (L)

2. As employees of Institutions:

C. W. A. Bredemeier (SP)
 Bascom W. Carlton (D)
 Jerry D. Chapman (TI)
 Arthur R. Charlesworth (D)
 Charles W. Courtoy (J)
 Kenneth C. Crossman (WPB)

Associate Council Director
 Wesley Foundation Stetson
 Associate Council Director
 Wesley Foundation, FSU/FAMU
 Administrative Assistant to Bishop
 University Chapel Fellowship, USF
 Associate Council Director
 Associate Council Director
 Conference Council Director
 Associate Council Director

Faith Mission Foundation
 Methodist Children's Home
 Director, Parish Development, Tallahassee
 Bethune Cookman College
 General Board of Discipleship
 Specialized Urban Ministries, Ft. Lauderdale

- | | |
|----------------------------|--------------------------------------------|
| Henry G. Galloway (D) | Methodist Children's Home |
| Thornton Lewis (M) | Biscayne Methodist Home |
| Francis L. Luce (L) | Florida Southern College |
| Walter Y. Murphy (L) | Florida Southern College |
| Hector Navas (T) | Director, Tampa United Methodist Centers |
| A. Gene Parks (J) | Urban Ministries Development, Jacksonville |
| Morrell S. Robinson (M) | Urban Ministries, Miami District |
| Frank P. Smith (M) | Migrant Ministry |
| Robert Sprinkle (SP) | Urban Ministries, St. Petersburg District |
| David A. Talley (L) | Chaplain, Florida Southern College |
| Charles T. Thrift, Jr. (L) | President, Florida Southern College |
| John Tindell (WPB) | Missionary to Alaska |
| Larry Webb (O) | Director of Epicenter, Orlando |
- B. Upon a General Board, Institution or Agency:**
- | | |
|-----------------------------|----------------------------------|
| E. Clayton Calhoun (M) | Higher Education and Ministry |
| Frank L. Countryman (WPB) | Field Service, National Division |
| George G. Hunter, III (L) | Perkins School of Theology |
| Danny E. Morris (M) | General Board of Discipleship |
| Don Nichols (J) | Candler School of Theology |
| Lindsey P. Pherigo (L) | St. Paul School of Theology |
| Alex Porteus (WPB) | Division of Interpretation |
| M. Germinal Rivas (M) | Boston School of Theology |
| Theodore H. Runyon, Jr. (O) | Candler School of Theology |
- C. Upon Board of Missions as Missionaries:**
- | | |
|--------------------------|-------------------------------|
| Cyrus B. Dawsey, Jr. (O) | Missionary to Brazil |
| Raymond K. DeHainaut (T) | Missionary to Columbia |
| Gerardo Martinez (M) | Alfalit, Central America |
| C. L. Spottswood (G) | Missionary to the Philippines |
- D. Sabbatical Leave:**
- | | |
|-------------------------|--|
| George A. Hill, Jr. (M) | |
| H. Maurice Felton (WPB) | |
- E. Disability Leave:**
- | | |
|------------------------|--|
| Paul W. Ragsdale (WPB) | |
| Sidney White (SP) | |
- II. Without Annuity Claim:**
- A. Supernumerary:**
- | | |
|--------------------------|----------------------|
| Wayne Bantz (WPB) | Supernumerary (2) |
| William W. Cleveland (M) | Supernumerary (3) |
| Morris C. Gaskins (T) | Supernumerary (4) |
| John Gebhart (J) | Supernumerary (3) |
| Thomas C. Geyer (AM) | Supernumerary (2) |
| H. Julian Keating | Supernumerary (2) |
| Richard O. Knight (J) | Supernumerary (3) |
| Orville Nelson (J) | Supernumerary (1) |
| L. Kim Porter (M) | Supernumerary (2) |
| Laverne Proctor (O) | Supernumerary (3) |
| Richard C. Ross (D) | Supernumerary (3) |
| William D. Tiffin (G) | Supernumerary (1) |
| David E. Underwood (O) | Supernumerary (2) |
| Robert W. Waddell (J) | Supernumerary (1.50) |
| Clarence Weeks (S) | Supernumerary (1) |
| Earle A. Wilder (D) | Supernumerary (1) |
- B. Approved Evangelists:**
- | | |
|---------------------------|--|
| Herbert L. Bowdoin (O) | |
| Whitney Dough (O) | |
| Frank B. Seghers, Jr. (J) | |
- C. To Methodist Related Agencies and The Armed Services:**
- | | |
|----------------------|---------------------------|
| Wilton Carter (WPB) | Chaplain, U. S. Air Force |
| Zack Colson (M) | Chaplain, U. S. Air Force |
| Jerald T. Cooney (S) | Chaplain, U. S. Air Force |

- Edwin S. Davis (T)
 Joel W. Embry (O)
 Alfred W. Eustis (G)
 Ezra Everett (ME)
 Rogers P. Fair (D)
 Gordon E. Garthe (WPB)
 J. Birney Gross (L)
 (Marguerite A. Hill) (LP) (M)
 Douglas Holden (WPB)
 Arthur Holmes (T)
 Morris J. Holtzclaw (T)
 C. T. Howes, Jr. (M)
 Don J. Hughes (O)
 G. Stephen Ingram (J)
 James T. Jackson (J)
 Dennis C. Kinlaw (J)
 James H. LaFon (J)
 J. C. Martinson (O)
 Harry M. Middlebrooks (TI)
 E. Ronal Mudd (J)
 George Norsworthy (T)
 Wilbur D. Parker (WPB)
 William L. Rhoads (J)
 Albert J. Rowell (SP)
 Meredith R. Standley (T)
 Ira Carroll Starling, Jr. (O)
 Ronald K. Sumpter (M)
 Branson Thurston (L)
 Richard K. Tittley (J)
 William P. Trobaugh (L)
 Paul H. Wragg (S)
- D. To non-Methodist Related Institutions, (p. 391.6)
- Harold E. Albert (L)
 Sam A. Banks, Jr. (G)
 James P. Dale (D)
 John P. Davenport (WPB)
 Miles J. DePagter (WPB)
 Robert W. Fisher (S)
 C. E. Folsom (G)
 Paul W. Haines (T)
 James R. Hall, Jr. (M)
 William H. Higgins (G)
 Frederick O. Hunt, Jr. (M)
 John R. Hunt (O)
 Theodore W. Jennings, Jr. (M)
 Ned T. Kellar (ME)
 K. Henry Koestline (M)
 J. Robert Miller (L)
 Paul B. Mojzes (L)
 C. Frank Powell, III (L)
 James A. Riddle (SP)
 J. Paul Sampley (ME)
 Joseph D. Smith, Jr. (TI)
 Robert P. Sofge (TI)
 James T. Tompkins (G)
 James J. Williams (WPB)
 W. Ellis Williamson (J)
- E. As Minister in and to Society (p. 352.7)
- John H. Giles, Jr. (M)
 Kenneth Griffith (SP)
 Lawrence E. Henize (M)
 George W. Moeller, Jr. (T)
- Chaplain, U. S. Air Force
 Chaplain, U. S. Army
 Chaplain, U. S. Air Force
 Chaplain, U. S. Army
 Bethune-Cookman College
 Chaplain, U. S. Navy
 Texas Wesleyan College
 Biscayne Methodist Home
 Andrew College
 West Virginia Wesleyan
 Chaplain, U. S. Air Force
 Chaplain, U. S. Air Force
 Goodwill, Dayton, Ohio
 Chaplain, U. S. Air Force
 Chaplain, U. S. Army
 Chaplain, U. S. Navy
 Texas Wesleyan College
 Andrew College
 Florida Methodist Foundation
 Chaplain, Methodist Hospital, Jacksonville
 Chaplain, U. S. Air Force
 Chaplain, U. S. Army
 Chaplain, U. S. Air Force
 Chaplain, U. S. Air Force
 Chaplain, U. S. Army
 Chaplain, U. S. Navy
 Chaplain, U. S. Air Force
 Brevard College
 Chaplain, U. S. Navy
 Chaplain, U. S. Army
 Chaplain, U. S. Air Force
 Clemson University
 University of Florida
 Tri County Mental Health
 Chaplain, Florida State Prison
 YMCA, Ft. Lauderdale
 Waterloo Lutheran Univ., Waterloo, Ontario
 Florida School for Girls, Ocala
 Missionary, OMS
 Wycliffe Translators
 Chaplain, Florida State Prison
 Health Department, Maryland
 Angie Nall Hospital, Beaumont, Texas
 Chicago Theological Seminary
 McClarty Health Center
 Miami-Dade Junior College
 Chaplain, Howey-in-the-Hills Academy
 Rosemont College
 Ecumenical Institute, Memphis, Tennessee
 Chaplain, Pinellas County Jail
 Indiana University
 Faculty, Florida State University
 Chaplain, Florida State Hospital
 Chaplain, Florida State Prison
 Elmhurst College
 Florida Junior College, Jacksonville

Andrew T. Parker (J)
 Clark Reed (T)
 James E. Ridgway (WPB)
 Thomas D. Ryan, Jr. (J)
 Lynwood J. Stevenson (WPB)
 Leslie H. Scott (J)
 James G. Walther (D)

STUDENT APPOINTMENTS

* Indicates no annuity credit

Deland District

Neo Nestau Garvin
 Bernard L. Harkey
 Willie Lew Wright
 Daniel H. Wyman

Gammon Theological Seminary
 Candler School of Theology
 Gammon Theological Seminary
 Candler School of Theology

Gainesville District

*Donald Bain
 Frank George Bilker
 Joseph E. Fulford
 *Stuart I. McRae
 Robert S. Mitchell
 *Peter A. Richardson
 Phillip H. Roughton
 David C. Sabin, Jr.
 *Miles K. Womack

University of Florida
 Drew Theological Seminary
 Asbury Theological Seminary
 University of Florida
 Methesco
 NYC College
 Asbury Theological Seminary
 Candler School of Theology
 Florida State University

Jacksonville District

Lawrence E. Dixon
 Robert McCoy Gibbs
 John W. Harrington, Jr.
 Barry W. Lane
 Larry Arthur Purvis
 Terry Lee Thompson
 Douglas H. Zipperer

Candler School of Theology
 Candler School of Theology
 Candler School of Theology
 Duke Divinity School
 Evangelical Theological Seminary
 Candler School of Theology
 Candler School of Theology

Lakeland District

Robert E. Egger
 Blair Anthony Hearth
 Warren Dexter Langer
 Thomas William McCloskey
 Jerome H. Morgan

Candler School of Theology
 Garrett Theological School
 Duke Divinity School
 Candler School of Theology
 Perkins School of Theology

Melbourne District

Billy Richard Bidle
 Pamela Ann Stewart

Candler School of Theology
 Duke Divinity School

Miami District

E. Wayne Curry
 G. Lea Harper, Jr.
 *Robert G. McBride

Candler School of Theology
 Duke Divinity School
 University of Florida

Orlando District

Robert M. Blackburn, Jr.
 Marvin G. McClain, Jr.
 John Rutland-Wallis
 Charles S. Stopford

Candler School of Theology
 Asbury Theological Seminary
 Chicago Theological Seminary
 Candler School of Theology

St. Petersburg District

William S. Barnes
 *LeBron Free

Candler School of Theology
 Oklahoma City University

Vincent S. Malkinski
Barbara Williams Riddle
Martha Rutland-Wallis

Candler School of Theology
Iliff School of Theology
Chicago Theological Seminary

Sarasota District

*David A. Denslow
David T. Waller

University of Florida
Candler School of Theology

Tallahassee District

*Norman E. Booth
George C. McAulay
John H. Green
Homer H. Norman

Florida State University
Candler School of Theology
Florida State University
Asbury Theological Seminary

Tampa District

Robert Garvin Bruce, Jr.
Neil C. McMullen, Jr.
*Ronald L. Russell
W. Patrick Sharpston

Candler School of Theology
Candler School of Theology
Penn State University
Asbury Theological Seminary

West Palm Beach District

Alexander C. Carmichel IV
Constance Davenport
David J. Knapp
John L. Wolfe

Colgate-Rochester Divinity School
Perkins School of Theology
Duke Divinity School
Candler School of Theology

Deaconess Appointments

Mary Carlson
Maureen Carr
Nancy Crum
Jane C. Stentz

Ybor City Mission, Tampa
Methodist Hospital, Jacksonville
St. Paul's, Tampa
Florida Atlantic University, Boca Raton

Home Missionaries

Betty Dietz
Maria Lehnus
Rev. and Mrs. Hector Navas

Arlington, Jacksonville
Tampa United Methodist Centers
Tampa United Methodist Centers

SALARIES OF MINISTERS IN SPECIAL APPOINTMENTS

(1972 Discipline, paragraph 896)

(Blank spaces indicate information was not received or denied)

| Name | Annual Salary | Housing Furnished | Name | Annual Salary | Housing Furnished |
|------------------------|---------------|-------------------|-----------------------|---------------|-------------------|
| Harold E. Albert | \$14,500 | | James P. Dale | 20,000 | 3,600 |
| Raymond A. Alley | 12,000 | \$2,000 | John P. Davenport | 11,363 | Yes |
| Sam A. Banks, Jr. | | | Edwin S. Davis | | |
| Curtis A. Bonner | | | Cyrus B. Dawsey, Jr. | | |
| Herbert L. Bowdoin | 12,000 | 3,600 | Raymond DeHainaut | | |
| C. W. A. Bredemeier | | | Roosevelt Dell, Jr. | | |
| E. Clayton Calhoun | 21,000 | Yes | Miles J. DePagter | 16,920 | No |
| Bascom W. Carlton | 16,500 | 2,000 | Whitney J. Dough | 10,000 | 2,400 |
| Wilton C. Carter | 13,800 | 2,360 | Joel W. Embry | 14,562 | 2,340 |
| Arthur R. Charlesworth | 12,950 | No | Alfred W. Eustes, Jr. | 17,411 | Yes |
| Jerry Donald Chapman | 7,200 | Yes | Ezra Everett | | |
| William W. Cleveland | | | Rogers P. Fair | | |
| Laurence W. Coles | 14,800 | No | Robert W. Fisher | | |
| Zack Colson | 16,684 | Yes | J. P. Floyd | 10,500 | Yes |
| Jerald Cooney | 17,928 | 2,856 | Eugene Folsom | | |
| Frank L. Countryman | 18,372 | — | Lebron Free | — | — |
| Charles W. Courtoy | 15,500 | No | Gordon Garthe | 16,884 | 2,580 |
| Kenneth Crossman | 13,000 | 4,000 | Morris Gaskins | | |

| | | | | | |
|------------------------|--------|-------|-------------------------|--------|-------|
| John Gebhart | | | A. Gene Parks | 12,600 | Yes |
| Birney Gross | | | Charles Penney | 9,000 | 3,600 |
| Paul Haines | 9,000 | Yes | Lindsey P. Pherigo | | |
| Lewis N. Head | 13,000 | 3,000 | Alex Porteus | | |
| William H. Higgins | 7,700 | No | C. Frank Powell III | 20,400 | Yes |
| George A. Hill, Jr. | 8,400 | Yes | T. J. Price, Jr. | 10,800 | Yes |
| Douglas T. Holden | | | Laverne Proctor | | |
| Austin E. Hollady | 14,700 | Yes | Clark Reed | — | — |
| Arthur Holmes | 12,600 | 4,000 | William L. Rhoads | 16,600 | 2,760 |
| Morris Holtzclaw | 15,000 | 2,600 | M. Germinal Rivas | — | — |
| C. Thomas Howes, Jr. | 16,835 | Yes | James Riddle | 14,748 | No |
| Don J. Hughes | 10,000 | No | James Ridgway | | |
| Frederick O. Hunt, Jr. | | | Morrell S. Robinson | 12,000 | 2,400 |
| John R. Hunt | 14,000 | No | Richard C. Ross | | |
| George G. Hunter III | | | Albert J. Rowell | 14,414 | 2,347 |
| G. Stephen Ingram | 18,568 | Yes | Theodore H. Runyon, Jr. | 13,500 | 4,500 |
| James T. Jackson | | | Thomas D. Ryan, Jr. | 25,000 | No |
| Theodore Jennings | 7,116 | No | J. Paul Sampley | | |
| Ned Kellar | 12,500 | Yes | Frank B. Seghers | | |
| Dennis Kinlaw | 18,180 | No | Frank Smith | 8,500 | No |
| Richard O. Knight | | | Robert P. Sofge | 13,468 | No |
| K. Henry Koestline | | | C. L. Spottswood | | |
| James H. Lafon | 12,200 | No | Meredith R. Standley | 15,000 | Yes |
| Thornton Lewis | 7,700 | 4,800 | I. C. Starling, Jr. | 15,100 | 3,184 |
| William O. Lipp | 10,500 | Yes | Ronald K. Sumpter | 13,500 | 2,340 |
| Francis Luce | 7,800 | 1,200 | Branson Thurston | | Yes |
| Gerardo Martinez | | | Charles T. Thrift, Jr. | 22,500 | Yes |
| J. C. Martinson | | | John R. Tindell | 9,000 | Yes |
| Harry Middlebrooks | | | Richard K. Titley | | |
| Paul B. Mojzes | 14,000 | No | James T. Tompkins | 13,200 | Yes |
| Danny E. Morris | 16,775 | No | William P. Trobaugh | 18,000 | 2,850 |
| E. Ronal Mudd | | | James Walther | | |
| Walter Y. Murphy | 14,700 | Yes | H. Melton Ware | | 2,000 |
| Hector M. Navas | 12,400 | 3,600 | Larry E. Webb | 11,000 | 3,000 |
| Bryce Nichols | | | James Williams | | |
| Don Nichols | | | Warren W. Willis | 12,600 | Yes |
| George C. Norsworthy | 18,760 | Yes | W. Ellis Williamson | 12,460 | No |
| Andrew T. Parker | 18,000 | | Paul Wragg | 18,915 | Yes |
| Wilbur D. Parker | 15,704 | Yes | | | |

LAY PASTOR MINISTRY

(*Non-appointed)

DELAND DISTRICT

Deacons

Clarence Arthur Beatty; James Edward Brown, St. Augustine, Trinity; Lloyd A. Hampton, Geneva; John B. Young, Palatka.

Elders

A. S. Dodrill, Welaka; Paul Dufford, Altoona-Paisley; Jasper Lee Jones, Daytona Community; Chester A. Webb, DeLand, Trinity.

Non-Appointed

James C. Coston, DeLand, First; E. Joe Schmidt, Georgetown; Mrs. William E. Timms, Sanford, First.

GAINESVILLE DISTRICT

Deacons

Sandra F. Christian, Micanopy; Clifford J. Cook, Micanopy; Henry D. Cribb, Fort White; A. Lynn Ellis, Island Grove; Robert Foxworthy, Read-

dick; Marion McClellan, Arredondo Wesley; *Robert Sterling, Gainesville, University; Harold Nathan Williams, Ocala; William L. Rub, Interlachen.

Elders

George Hamilton, Citra Parish; *Grances Wesley Kokomoor, Gainesville, University; *Gayle G. McHenry, Chiefland; Toney Mays, West Gainesville; *Delton L. Scudder, Gainesville, University; Willie K. Stitt, Stark Parish.

Non-Appointed

Mrs. C. W. Gilbert, Bronson; William Stokes, Bronson.

JACKSONVILLE DISTRICT

Deacons

Willie DeVaughn Limbric, Bowden; Kenneth L. McPeak, Hilliard.

Elders

*H. B. Hodgkins, Jacksonville, Murray Hill; *Z. V. Mason, Jacksonville, Avondale; *Colvin Parker, Jacksonville, Wesconnett; *Frank Thompson, Jacksonville, First.

Non-Appointed

Ruthie Lee Brown, Jacksonville, Simpson; Benjamin Graham, Jacksonville, Simpson; Ernest Grose, Jacksonville, Arlington; J. Weigal Jones, Jacksonville, Riverside Park; Ralph A. Jones, Jr., Green Cove Springs; William Little, Jacksonville, Simpson; J. P. McRay, Jacksonville, Wesley Memorial; James G. Morgan, Jr., Jacksonville, Simpson; Marvin W. Olin, Middleburg; Julian Palmer, Hilliard; Earle L. Prevatt, Jacksonville, Woodstock Park; Pearl Richards, Orange Park; Alvin J. Smith, Jacksonville, Lakeshore; Phil Smith, Jacksonville, Simpson; L. B. Suther, Jacksonville, Arlington; S. M. Violet, Jacksonville, Simpson; Freddie L. Williams, Jacksonville, Simpson; E. P. Whitworth, Callahan.

LAKELAND DISTRICT

Deacons

*Troy Hatmaker, Bartow, Eloise; Sherman G. Wilson, Linden.

Elders

*George Costello, Winter Haven, Beymer; *Harold L. Davis, Winter Haven, Beymer.

Non-Appointed

Wallace R. Brandon, Lakeland, First; Martin L. Marsh, Panasoffkee; Homer E. Owen, Morrison; Calvin Edward Reams, Lakeland, First; Alford G. Roberts, Zephyrhills; James T. Tice, Bartow, First; Garland Wynn, Panasoffkee.

MELBOURNE DISTRICT

Deacons

Theophilus Butler, Scott Chapel-St. John; *Sterling Logel; Paul W. Myers, Fellesmere; Irvin S. Bookman, Port St. John.

Elders

Non-Appointed

William Cook, St. Pauls, Melbourne; Elmer F. Dean, First, Ft. Pierce; John Ferber, Christ, Vero Beach; William Hook, First, Melbourne; Donald J. Merritt, Merritt Island, Grace; Dwight R. Roadman, Ft. Pierce, First; Hampton L. Schofield, Jr., Vero Beach, First; O. W. Stapleton, Ft. Pierce, First; Stanley Eskew, Melbourne, St. Paul's.

MIAMI DISTRICT

Deacons

William H. Butler, Miami, Kelly's Chapel; Charles Covey, Big Coppitt; *Evelio Delgado; *Norka Feijoo; *J. P. Fuller, Marathon; *Adah M. Hagler, Hialeah, Palm Springs; *Milton Kelly, Miami, Southwest; John D. Steitz; *Mrs. Lavetta S. Stewart, Miami, Tamiami.

Elders

W. E. Clarke, Key West, Newman; *Manuel Figueroa, Miami, Allapattah; William Heslop; Mrs. Marguerita Hill, Miami Beach; Eleazar Legra, Lakeview; *Mrs. C. H. Rasmussen, Miami, Christ; *Oscar Rodriques; *Mrs. H. Harold Sloan, S. Miami, First; *Lawrence M. Winebrenner, Miami, First.

Non-Appointed

Mrs. Marion Benitez, Coral Way; Gerald E. Brubaker, Hialeah, First; E. M. Carlock, St. Paul's; Ralph F. Cox, Ojus; Kenneth I. Kendrick, Bryan Memorial; Robert Theodore Stanhardt, Hialeah, First; J. Morgan Wright, Rader Memorial.

ORLANDO DISTRICT

Deacons

Richard H. Campbell, Orlando; Dean M. Lovett; Donald E. Reynolds, Orlando.

*Elders**Non-Appointed*

Mrs. E. Gerald Blake, St. Cloud; William L. Dias, Orlando; David Gill.

ST. PETERSBURG DISTRICT

Deacons

*B. W. Berryman; Cecil J. Broadstreet, Holiday, Community; W. Joseph Hamic, Safety Harbor; Emil E. Kessler, Jr., Oldsmar; *Charles W. Stantz, Largo, St. Paul's.

Elders

*James E. Compton, St. Petersburg, First; *Harry S. Davidson, Largo, St. Paul's; *Elsie Thomas Davies, St. Petersburg, Christ; Allen G. DeWald, Sylvian Abbey; *Mrs. S. H. Epler, St. Petersburg, Riviera; *O'Neal Jacobs, Clearwater, Skycrest; *Mrs. Fred R. Royce, St. Petersburg, Allendale.

Non-Appointed

G. T. Bergman, Anona; Joseph H. Borden, Trinity; St. Paul; Mrs. E. C. Keboch, Christ; J. Vincent McCluhan, Holiday, Community; James Guy Owen, Tarpon Springs; James T. Steed, Riviera; Raymond H. VanNote, Seminole, First.

SARASOTA DISTRICT

Deacons

W. R. Cusick, Ft. Myers Shores, Olga; Wilson Stuart Godfrey, Pine Island; Warren Host, Harbor Heights.

Elders

*Walter Jessup, Naples, First; *Harry Nesmith, Arcardia, Trinity.

Non-Appointed

Mrs. Irene Avers, Bradenton, First; Roy Duane Small, Ft. Myers, Wesley; Roger Gustave Ward, Englewood.

TALLAHASSEE DISTRICT

Deacons

*James H. McCall, Perry, First; Fred S. Sampson, Mayo; William B. Smith, Woodville; *Mrs. Lucerne Williams Sims, Tallahassee, Trinity; Joshua Spears; Wendel Startup; Robert A. Weimert, Chaires Cir.; Gerald Duane Zuern, Greensboro; Charles T. Dickman, Liberty Ct.

*Elders**Non-Appointed*

Wallace R. Holmes, Madison; Carolee A. Rooks, St. Paul's; John Paul Smelt, St. Paul's; David Taunton, Mayo.

TAMPA DISTRICT

Deacons

Mervyn Cass, Pt. Tampa-Interbay; *Ted Fielland, Tampa, First; Robert H. Finch, Oak Grove; *N. F. Harper, Jr., Plant City, First; *Walter Pearson, Tampa, Hyde Park; *Willis Rigsby, Northeast.

Elders

Edwin Holton, Cork; Bernard Jones, Tampa, Tyler Temple; Morris Gaskins, Lake Lindsey.

Non-Appointed

John Marvin Bartha, Oak Grove; Chester Bobier, Patterson Mem.; Mrs. Lucille Edwards, Christ; Mrs. Louise Haisten, Highland Ave.; Norman T. Hill; Mrs. Mildred Higgins, Riverview; Ben Johnson, Tyer Temple; R. Ernest Velej, Riverview; Mrs. Ferne H. Wolfe, Sr., Highland Ave.; Edgar Sails; Solon B. Ducker, Bayshore.

WEST PALM BEACH DISTRICT

Deacons

Morace W. Lewis, Simpson Mem.-Harris.

Elders

*Thomas S. Goddard, West Palm Beach, Northwood; C. H. Klein, Indian-town; *Miss Rebecca Moddellmog, Delray Beach, Cason Memorial; Donald Francis Rock, Lake Harbor; *Mrs. Leslie O. Shirley, Oakland Pk., Ft. Lauderdale.

Non-Appointed

Mrs. John Dulaney, Belle Glade; John W. Hawken, Boynton Beach, First; George Cato, III, Dania.

LAY MEMBERS ATTENDING THE CONFERENCE

Conference Lay Leader: Richard V. Moore; President, United Methodist Women: Mrs. Dollie Crist; President, Youth Department: Miss Beth Fogle.

DELAND DISTRICT—Youth: Miss Kim Merry, Miss Melody Denslow; UMW: DLL; Altoona, Mrs. Clestine Perkins, Charles Griffin; Paisley, Mrs. Merle Kilker, Irving Willis; Bunnell, Mrs. Inez Briley; Crescent City Home, John Newbold; Daytona Beach, Community, Mrs. Lois Latford, Mrs. Alanna McLeod, Eddie Vaughn; Daytona Beach, First, E. C. A. Rogers, Mrs. E. C. A. Rogers, Mrs. Julie Vinson, Mrs. O. C. Jacobs; Daytona Beach, Livingston, Mrs. Walter Davis; Daytona Beach, St. Andrew, Ed Smith; Daytona Beach, Stewart Memorial, Dr. Florence Roane, Harrison F. DeShields; DeBary, Mrs. James Bain; DeLand, First, George L. Orbin; St. Joseph Parish, DeLand, St. Joseph, Richard Morris; Crescent City, St. John, Harry L. Burney, Jr., Mrs. Rosalyn Sally; Sanford, Trinity, DeLand, Trinity, Mrs. Walter L. Purtz, Mrs. Gale G. McAlexander; De Leon Spring, Mrs. Phyliss Bosely; Lake Helen, Lillian Moir; Deltona, Earl Langworthy; Edgewater, Enterprise, Flagler Beach, John

Galbraith, H. J. McCormick; Geneva, Mrs. Jean Heath; Hastings, Mrs. Joel Padgett, Mrs. Amos (Miriam) Wyllys; Riverdale, Mrs. Bruce Geay; Holly Hill, Lake Como, Erving Kreeft; New Smyrna Beach, Coronado, Gerald Henderson; New Smyrna Beach, First, Mrs. V. G. Anderson, Mrs. Helen Schubiger; New Smyrna Beach, St. Paul, Orange City, Ormond Beach, First, A. P. Henderson, Arthur Switzer, John Field, Mrs. Arthur Switzer; Ormond Beach, Riverview, Osteen, Palatka, Emanuel, J. B. Young, Mrs. Sallie Deere, J. B. Young; Hawthorne, New Hope, Edward L. Jennings; Palatka, St. James, P. B. Revels, J. R. Hansford, Mrs. P. B. Revels, Mrs. J. R. Hansford; Palatka, Trinity, Mrs. Jessie Alford; Pierson, Charles Young, Mrs. Charles Young; Port Orange, J. Leroy Smith, Wayne Campbell; St. Augustine, First, Edward Hood, Curtis Westbrook, Mrs. Edward Hood, Mrs. Curtis Westbrook; St. Augustine, Grace, Mrs. W. J. McClure, W. J. McClure, Mrs. W. S. Park; St. Augustine, Trinity, Mrs. Ethel W. Burney, Harry L. Burney; Hastings, St. Stephen, Mrs. Eva Davis; Sanford, Christ, Jan Korgan, Hazel Johnson; Sanford, First, Fred Harris, Thomas S. McDonald, Mrs. Roger Harris; Sanford Grace, Gary Nandersen, SE; Seville, Frederick P. Cade; Welaka, Georgetown.

GAINESVILLE DISTRICT—Youth: Dist. Pres. UMW: Mrs. Alfred B. Vaught; DLL George Holston, Jr.; Lay Worker: Kenneth R. Murrell; At-Large: Dr. T. Winston Cole, Herbert Coleman, Edith Goodwin, Charles Griffin,* George Holston, III, Lola Johnson, Robert Higginbotham, Masheet Lindsey, Ron Lynch, Mrs. A. M. Pettis, Grat Rozzasa, Mrs. James Watson, Mrs. Doris Ware; Alachua, Paul O'Dea; Anthony Circuit, Katie M. Hamilton; Archer, Arrendondo-Rochelle, Nathaniel Hall; Belleview, Mrs. Addie Sawyer; Branford-Siloam, Linda Sue Voight; Bronson, Leonard Cobb; Cedar Key-Eilzey, Chieftand; Chieftand Parish, Carrie Daniels; Citra-Lochloosa; Citra Parish; Cross City-Old Town, Joe Shoniker; Dunnellon-Rainbow Lakes, Mrs. John D. Hemphill; Fairfield Parish, Fort White-Tustenuggee, Gainesville; Centenary-Windsor, T. J. Price; Faith, Mrs. Edna Applegate; First, Mrs. John Wilson; Gainesville Group Ministry, Mrs. Jessie N. West; Liberty Hill, Susie Ann Williams; Pleasant Plain, Eunice Myers; Southwest, Mrs. R. S. Hayes; Trinity, University, William E. Rion; West Gainesville Parish, Juanita Mays; Wesley, Ellis W. Holder; West Gainesville Parish, Eunice Myers; Hawthorne, Raymond Jones, Mrs. Raymond Jones; High Springs, W. L. Stanley; High Springs-Mt. Carmel, Moses Johnson; Interlachen-Florahome, Mrs. Walter Usina; LaCrosse-Liberty Hill; Lake Butler-Raiford, Mrs. Gertrude Hart; Lake City; Bethel, First, S. Austin Peele, Mrs. Wilham S. Echols, Mrs. Robert L. Higginbotham; Lake City Parish; Pleasant Grove; Wesley Memorial-Mt. Tabor, Mrs. Richard Guy; Lawtey, Eunice Kelley, Hermie Kelley; McIntosh, Mrs. Lelia Rutland; Melrose, Mrs. Ralph P. Griffin; Micanopy Circuit, Mark Richardson; Mikeville Parish, Al Cole; Newberry-Spring Hill; Ocala; Druid Hills, Mrs. Russell Stein; First, Ray Oleshak, J. J. Milner, Robert Anderson; Ocala Parish, Joseph Mayweather; St. Mark's, Frank Ziegler; Oklawaha, Orange Lake Parish; Reddick-Kendrick, Reddick-Mt. Zion-Santos, James B. Croskey; St. John's; Starke, C. H. Nasworthy; Starke Parish, Mrs. Tom Hall; Trenton-McCall's Chapel; Waldo-Orange, Creek-Campville, Lloyd A. Owens; Waldo Parish, Mable H. McCauley; Wellborn-Pine Grove, Joseph Matthews, Mrs. T. J. Geiger; White Springs Circuit; Williston, George L. Sresovich; Worthington-St. Johns, Vesta Tompkins.

JACKSONVILLE DISTRICT—Youth, Peggy Zink; Pres. UMW, Mrs. Hugh B. Wilcox; Pres. UMB, H. C. Belisario; Lay Worker, Pauline W. Silcox; DDL, Hardin Goff; At-Large Members at end; Callahan, Mrs. T. B. Wells; Ferdinandina Beach, Ken Nolan; Green Cove Springs, Mr. Orville Bumgarner; Hilliard, Mrs. Kenneth McPeak; Highlands, Mr. Durham Searcy; Riverview, W. L. Sessions; Southside Estates, Mr. Robert Ward; Woodstock Park, Mr. Lem Johnson; Aldersgate Fairfield, Grace Willard; Arlington, James Buck; Avondale, Mrs. Lois Smiley; Dinsmore, Mrs. David Whitehead; Ebenezer, Thomas J. Walker, Rodell F. Roberts; Epperson, First, P. W. Fisher, Howren Boland; Ft. Carolina, Mrs. W. E. Griffin, Mrs. David H. Talley; Garden City, Carl McAllister; Good Shepard, Ramon M. Mena; Hutto Chapel; Glynlea, Mrs. James Linkhart, Mrs. Charles Groth; Hendricks; Inman Mem.; Lake Shore, Walter Gneisig; Lakewood, Charles Bumstead, H. R. Oatman; Main Street, Mandarin, Mrs. H. O. Hill; Murray Hill, Henry W. Moore, Lloyd Crouch; North Shore, Mrs. W. P. Tisdale; Oak Crest, Stuart Quarterman; Ortega, Dr. James E. Fulghum; Peeler, Wm. H. Johnson; Riverside Park, Simon A. Smith, Jr.; St. Joseph, Doris M. Green, Mrs. Carl Stone; St. Marks, Herbert A. Moulton; St. Paul, Mariam Hawthorne; Simpson Mem., Johnny Bartley, Mrs. Marvyn Jenkins; Snyder, Miss Enid Mathison; Southside, James D. Bozard, Garland B. Rice; Springfield, Spring Glen, Eddie Harmon; Swaim Mem., A. T. Wall; Trinity, E. R. Pemberton; Wesconnett, Dave Nixon; Wesley, Mr. and Mrs. Fred Reaves; Beach, Richard G. Pittman; Christ, Tom Nepier; Macclenny, Claude S. Allen; Middleburg, Mrs. J. S. Frisbee; Orange Park, Louis L. Huntley; Yulee, Mrs. R. W. Downen; Asbury-Calvary, Lonnie W. Austin, Sr.; Wrightsville, Lee L. Haynes; At-Large, Mrs. Inez Bartley, Al Blackburn, Miss Maureen Carr, Miss Betty Dietz, Mrs. Helen L. Graff, Miss Doris Manning, Robert M. Woodham, Mrs. Blanche Williams, Mr. H. E. Zink.

LAKELAND DISTRICT—Youth Members: District President UMW: Mrs. Claude M. Harden; District Lay Leader: James Goff; At-Large Members: Kenneth Ansley, Mrs. Kenneth Ansley, Mrs. Charles Carey, Mrs. Annette Flicker, June Pinner, Mrs. Anne Stowe, Dan Stowe, Sheryl Walters, Mrs. Sarah Dixon, Frank Tapp, Mrs. Frank Tapp, Mrs. Don LaVeigne, Mrs. David B. Gibson; Lay Members: Alturas, Mrs. Lucille Rogers, Mrs. W. E. Powell, Martha Underwood; Auburndale First, Lena Vista-Eloise, Mrs. Edna M. Tynan; Asbury, W. O. E. Henry, Wm. C. Gill, Evelyn Wood; Bartow, First, Herbert Frazier, Mrs. Herbert Frazier, Mrs. W. S. Bergdoll, Retha H. Blanton; San Antonio, Thelma Harris; Bushnell-Center Hill, Mrs. P. B. Howell; Clermont, Frank R. Taff, Mrs. Frank R. Taff; Coleman-Oxford,

Mrs. Charles Powell; Dade City, B. V. Folkes; Davenport, Newell Anderson, Buford Jones; Dundee, Ray Hainton; Ft. Meade, Mrs. Ed Brown; Frostproof, Mrs. G. P. Douglas, Helen Lankford Vassie Scales; Fruitland Park-Ladylake, Joe Greenwood; Groveland Edge Mem., Mrs. Nellie Smith, E. W. McCalley; Mascotte, Garland Wynn; Haines City, Revon Johnson, Mrs. Charles Jaeger; Highland City, Mrs. H. P. Colbert, Mrs. G. G. Walton; Indian Lake, Sun Ray, Alvin E. Perkins, Mrs. Alton Bartlett; Kathleen, Mr. W. D. Hicks; Lake Gibson, E. H. Hughes; Cleveland Hgts., Fred Shepherd, Mary Young; College Hgts., Frank McCullom, Charles H. Greene, Eunice Hardin, C. E. Campbell; Crystal Lake, Retha Blanton, Coris Hineline; Lakeland, First, O. B. Fanings, Leroy E. Northrup, Mrs. Doris J. Buhrman, Alfred O. Meier; Good Shepherd, Mrs. Norbet Lavigne, Mrs. Allen Hill; Lkld. Meth. Temple, Ed Scharar, Mrs. Neil Bare; Lakewood Park, Everett Fulton, Mrs. Robert Wood; St. Mark, John Sullivan, Joseph Kelley; Trinity, Mrs. W. R. Waterson, R. N. Harris; Wesley Mem., Jack Welch, Mrs. L. H. Wheeler; Lake Alfred, Mrs. Richard Brumbaugh, Richard Brumbaugh; Lake Panasoffkee-St. Catherine-Sumperville, Mrs. W. M. Knight, Mrs. Edwin Cruthers; Lake Wales, Miss Hattie Breedin, Henry McLondon, W. J. Howell; Leesburg Christ, Mrs. A. Smith, Mrs. Don Marshall, Vera M. Schruex; Norrison, V. T. Brown, Mr. Bill P. Combaa, Mrs. Don Axwell; Linden, Mrs. Wilma Revels, Mrs. Sue Wall; Mulberry, Ernest H. Croft, Robert Sweat; Ridge Manor, George Schroeder, Mrs. Walter Warner; Webster, Trilby, Laccochee, Mrs. Frances Peacock, Mary Hicks, W. K. Russell, Mrs. Keith Pire; Wildwood, Mrs. Allen Watson, Mrs. Gene Carter; Winter Haven Beyer, George Costello, James Goff, Mrs. D. W. Moreland; WH St. Johns, Mrs. John Selph, Cecil Matlock; Trinity, Corliss Frederick, Ralph Strouse; Zephyrhills, Mrs. Frank Smith.

MELBOURNE DISTRICT—Members—John Howard, Tom Ashley; Pres. UMW: Mrs. Joan Cottrell; DLL: John Favor; At-Large: Mrs. Harvey Williams, Arthur Beach, Cocoa, Dr. Wm. S. Hughlett, Mrs. Violet Hughlett; Cocoa Beach, William T. Clearman, Jr.; Ft. Pierce, Community, Mrs. Dale Cannon, Mrs. H. L. Neuschwander; First, Bruce F. Goodwyn, Mrs. Broward Poppell; Lakewood Park, Col. & Mrs. Kenneth Newton; White City, Mr. & Mrs. Harvey Williams; Melbourne; Emmanuel, Phyllis Burchell, Mrs. Henry Fisher; First, Arthur Beach, Mrs. Harold L. Coleman, Frances Paggett, Mrs. John F. Turner, Sr.; Hope, O. C. Lytton, Mrs. O. C. Lytton; Scott Chapel, St. John, Ft. Pierce, Raymond Watson; St. Mark's, Don Bullard, Mrs. Gene Cross; St. Paul's, Mrs. C. Loptor; Wesley, George P. Kerr; Merritt Island; Georgiana, C. K. Hall; Grace, Don Merritt; Mims, Wilds D. Smith; Okeechobee, C. R. Boyles; Palm Bay, George Wiggins; Port St. John-Port St. Lucie, Vaughn Lewis, Elsie Boorkman; Rockledge, Mr. & Mrs. Gordon Sproles; Roseland, Mr. & Mrs. Frederick Baker; Satellite Beach, Mary Rogers; Sebastian-Fellsmere, Wilson McConnell; Titusville: First, Mr. & Mrs. Harvey Page; Indian River City, Mrs. S. Myers; St. Andrew, Miss Julia Dundan; Vero Beach: Asbury, Betty McRae, Lola Martin; Christ, Mrs. Dorothy Unversaw; First, Ralph Sedgwick; Wabasso, Mrs. Dewey E. Chalfany.

MIAMI DISTRICT—Youth: Walter Bigelow, Miss Marty McLean; Dist. Pres. UMW: Mrs. Charles Monson; DLL: Charles Pearce; At-Large: Jose Bove, Mrs. Polly Cook, Mrs. Albert Shrouds, Mrs. M. G. Hatch, Don March, Jack McDonald, C. Dade Pearson, Mrs. William Salemme, Miss Betsey Hamlin, Ben Shepard, Orlando Valentini, John Wilson, Mrs. Lawrence Winebrenner; Alternate At-Large Members: Mrs. R. D. Johns; Homestead-First, John H. Whichard, Mrs. John H. Whichard; Florida City, Henry Hobbs; Redland, William Mulkins; Silver Palm, Mrs. Roy Wittenwyler, Roy Wittenwyler; Key West: El Salvador, First, Allan Hampton, Harold Russell; Fleming Street; Ley Memorial; Newman; The Keys; Big Coppitt, Mrs. Charles Covey; Big Pine, Guy Norton; Marathon, Joseph Burdett; Matecumbe, Bernard Russell; Tavernier, Stephen Lanphear; Greater Miami-Allapattah, Mrs. Linton F. Smith; Allapattah, Hispanic, Orlando Valentini, Juevalan Hurtado; Bryan Memorial, J. Pafford Murray; Coral City; Christ, Robert O'Kane; Coral Gables, First, James Jones, III, Mrs. Carl Ball, James H. Peck, II, William L. Gray, III; Coral Way, Miss Vivian Sanborn; Coral Way, Hispanic, Cutler Ridge, Mrs. Durbin Tabb; Ebenezer, W. H. Fuller, Lee Ross; First-Miami, Mrs. Sydney Curry, John McFarlan, Margaret MacFarlan, Glenn Golo; Fulford, Mrs. Charles Koehl, William Bruce; Grace, Everett Curry; Hialeah, First; Hialeah, First-Hispanic, Carlos de Paz, Manuel Rafuls; Kelly's Chapel, Mrs. Ruthie Finnie, Albert Preston; Kendall, Mrs. Charles Batchellor, William McGhee; Kerr Memorial, Edmond Rogers; Killian Pines, Mrs. Gerald Putland; Lakeview, Don Vandemark; Lakeview Hispanic, Gerardo Franquis, Dolores del Pino; Leisure City- Trinity, Mrs. William Rountree; Miami Beach; Miami Lakes, A. D. Ackland, Dick Ackland; Miami Springs, Mrs. C. E. Finnicum; Mt. Pleasant, Jane S. Grice, Mary Law; Norland; North Hialeah, John W. Owen; Ojus, J. H. Medlin; Opa Locka, Jim Harris; Olympia Heights, Edward Blau; Palm Springs, Robert A. Waite; Peace, Bill Smith; Perrine-Peters, Gordon Williams; Rader, Mrs. D. D. Richardson, James I. Jones; Riverside, Stafford Pinder; St. Paul's, Lester Wilhelm; Sellers, Clement Minnis; South Miami, William H. Hoover, Francis Koestline, Edward J. Hencinski; Southwest: Milton Kelly, Allen Jameson; Tamiami, Juan Cabauy; Wesley, Danny Daniels; Wesley, Hispanic; Westwood, Mrs. Harry Williams, Mrs. Raymond M. Packard.

ORLANDO DISTRICT—Youth, Miss Diane Simmons, Richard A. Simmons, Miss Kathy Zimmerman; President U.M.W., Mrs. M. O. Aldrich Lay Worker, Louis C. Canoded; At Large, Walter Cason, Leslie Dyer, Mrs. Robert Eby, Mrs. Henry Kinard, Mrs. Charles Lowe, Charles Petteway, Mrs. Albert Ware; Apopka; Bear Lake, Mrs. Nancy Lyons; Casselberry, Henry Basinger, Douglas Seymour; Acoma,

Charles Brewton; Eustis, Harry Garst, Henry Bayless; Bartley Temple; Grant Chapel; Kissimmee, Robert Eby; Shingle Creek, Mary Lee Ruie; Maitland, Hill Stiggins, Montvere, L. Neal Smith; Mount Dora, Mrs. Paul H. Johnson; Ocoee, Carroll B. Terry; Orlando, Azalea Park, Mrs. Keith Hanson; Bonneville, Charles B. Fansler; Broadway, Erwin Joslyn; Concord Park, Francis R. Bushman; Christ, Mrs. Elvira LePrevost; Curry Ford Road; College Park, Don Hawley, Lynn Huffman; Conway, Mrs. Robert Caruthers; East Orlando; Ebenezer, Mrs. Geraldine Noble; First, Mrs. S. F. Ricker, Mrs. Frank Manuel, Mrs. R. E. Langston, James G. Stokes, Charles Stewart, Jack Inman, Mrs. John Kirst, C. S. Radebaugh; Goss Memorial, L. T. Sapp; Grace, Fred S. Williams; Holden Heights, R. W. Pennington; Kirkman Road; Lockhart, Mrs. Janice Nielsen; Pine Castle, Robert Curry, A. T. Woods, Keith Taylor, Robert F. Boone; Pine Hills, Russel Ayers; Reeves Memorial, Mrs. L. S. Vanderford; Sanlando, Roger Richmond; Saint Paul's; Taft, Mrs. Loraine Smith; Trinity; Union Park, Mrs. Martha Witty; Oviedo, Harden Webb; Saint Cloud, Ben Fleming; Tavares, Ken Sears; Umatilla, Henry Kinnard; Winter Garden, Lowell Teal; Winter Park; Aloma, Charles Brewton, Roy Heffner; First, Mrs. Otto Jahn, Ray Holton, Mrs. Lester Swingle; Saint Andrews, Elmer Brown; Zellwood, Leon Osborn.

ST. PETERSBURG DISTRICT—Youth, B. J. Wall, Renee Trufant; President, UMW, Mrs. Eugene Turner; At-Large, Cliff Anders, Mrs. June Bastien, Mrs. Robert Culpepper, Mrs. Robert Green, Mrs. David Hutchens, Kim Joyner, Mrs. Edwin A. Russell, Jr., Mrs. John R. Sanderson, Carl Schultz, Gary Springer, Herbert A. Utes; Anona, Mrs. Marion G. Valentine, Earl C. Pippin, Wm. Stephens, Joseph Vinck, Franklin Lammey; Belmont Park, Mrs. Edith Green, Mrs. Belle Gernazian; Clearwater; First, E. O. Callander, Mrs. E. O. Callander, W. A. Johnson, Mrs. Carl Schultz; Friendship, Orin A. Summy; Mt. Zion, Mrs. Rose Robinson; Skyerest, Jesse Pugh; Crystal River, Norman Evans; Curlew, Mrs. Alice Holley; Dunedin; First, Mrs. C. E. Renfroe; Union Street, Mrs. Doris Curtis; High Point, Arlen Starr; Holiday; Aubury, John Konsler, Mrs. John Konsler; Holiday; Community Paul Hultgren; Homosassa, Mrs. Myrtle Gambil; Hudson, E. J. McCallian; Largo; First, Orvine Thompson; St. Paul, Warren Butler; New Port Richey, Ivan Hall, Mrs. Ivan Hall; Oldsmar, Mrs. F. E. Wolf, Mrs. Florence Lamb; Palm Harbor, Mrs. Wilson Ulmer, Ray S. Leach; Pinellas Park, Bernard Hogan; Safety Harbor, Mrs. Henry Campbell; Sylvan Abbey, Allan Johnson, Boyd Fielder; Albright, Mrs. Coral Voorhis; Allendale, J. Dowlin Cherry; Childs Park, Mrs. W. T. Brown; Christ, Mrs. Edward H. Haslam, Miss Barbara J. Hull, Mrs. John D. Shoup; Clearview, Mrs. Alex Lucciola; Euclid, First, Mrs. Leroy E. Macomber, Roy Starkey, J. H. Underwood; Gulfport, Lakewood, Mrs. Robert Green; Lealman, M. C. Jenkins; Mc Cabe, James B. Sanderlin; Northside, Mrs. Ray Cooper; Pasadena, M. V. Wills, Fred Harrison, Mrs. Jack Collins, Silvia Russell, Riviera, Wallace Vaughn; St. James, Mrs. Bruce Donnelly; St. Luke's, Mrs. W. Eugene Turner, Caryl A. Hose, Mrs. Caryl A. Hose; St. Marks, Mrs. Russell Hart; Trinity, Wm. E. Neet, Daniel T. Winter; Wesley Memorial, Elmer Tuell, Charles W. Smith; Aldersgate, Mrs. Byron Hall; Calvary, Leo Kallinger; Seminole; First, Mrs. Casmo Smith, William F. Bucholz, Mrs. Charles W. Hefner; Oakhurst; Spring Hill, Paul Kepler; Tarpon Springs, Ray Leach.

SARASOTA DISTRICT—Youth, Jody Harlow, Stephanie Sizer; District UMW President, Mrs. Charise L. Hogen; DLL, Sheldon F. Coons, Mrs. John Arnold, Miss Ruth M. Bachtel, Mrs. Paul Cooksey, Mrs. William Fletcher, Francis Forde, Harry C. Hulbert, Mrs. R. A. Lawhon, Hardy R. Lowry, Miss Mildred McLean, Lillian Toughman, Hoke S. Roberts; Alva, Coleman Minor, J. M. Syfrett; Arcadia; Pleasant Hill; Trinity, Mrs. E. B. Blount; Avon Park, Clifford Smith; Boca Grande; Bonita Springs, Fred Manuel; Bowling Green, Joe Smith, B. J. Johnson; Bradenton; Christ, Charles D. Davis, Mrs. Herbert Petrie; Emmanuel; First, Arvin L. Kipp; Manatee, Eugene Mixon; Rogers, C. E. Haile; Trinity, Mrs. Fred Hemby; Cape Coral, Gordon Berndt, Lawrence Huffman; Charlotte Harbor, Arba Snow; Cleveland, Albe Wert, Mrs. Albe Wert; Ellenton, Mrs. Stella Spencer; Englewood, Paul Lascell, Mrs. Paul Lascell; Estero; Fort Myers; Beach, Harold Gressman; Central; Edgewood, Mrs. Mattie Clutz; First, Mrs. H. Q. Jones, Bruce Virgin; Trinity, Mrs. Mary L. Hall; Wesley, Tom Clayton; Fort Ogden-Nocatee, S. E. Hogan; Golden Gate, Clifford Doades, Mrs. Clifford Doades; Harbour Heights, Mrs. Ralph Abbott; Immokalee, Robert Moss; Labelle, Mrs. Ivan Hall, Mrs. Orville Spencer; Lake Placid, L. F. Coles; Lehigh Acres, Al Foreman; Marco Island, Mrs. Phyllis Turley; Miakka, Mrs. V. N. L. Glendening; Myakka City; Naples; East, Norwood Boies; First, H. Lloyd Peters, Russell Ansley; North, Howard Forrester; North Fort Myers, Mrs. Doris Hornick; North Port Charlotte, Mrs. Nina Brigham; Olga-Fort Myers Shores; Oneco, Mrs. Harvey Romines, Mrs. Louise Pratt; Palmetto, William W. Shepherd; Parrish; Pine Island, Mrs. Edward J. Dunn, Pine Level; Port Charlotte, H. Ray Miller; Punta Gorda; First, Mrs. Kenton Haymans; Friendship, Selby Carter, Mrs. Selby Carter; Samoset; Sarasota; Calvary, Lionel Nelson; First, Earl Keiso, Mrs. Jesse Waller; North, Charles J. Loveless, Mrs. Elizabeth Loveless; St. Johns, Thomas Buchman; Trinity; Vamo; Sebring; First, Mrs. H. V. Weems; St. John, William Raines; Terra Ceia; Tice, Mrs. Harriet Willett; Venice; Grace, Mrs. Ben Stevens, Robert Gamble; Nokomis, Willard Arnold; Venus; Wauchula, Mrs. F. K. Sessions; Zolfo Springs, First; Hardee County Spanish Mission.

TALLAHASSEE DISTRICT—Youth, District President UMW, Wynel Sachs; Layworkers, Patricia M. Crotty, Carole Rooks; DLL, Thomas Drawdy, Sr.; At Large, Mrs. Wallis Hurley, Mrs. Philip Roberts, James Stewart, Amos Summer, Charles Morris, Charles Williamson; Apalachicola, Fred Richards; Carrabelle, Mrs. S. J. Robinson; Chaires Circuit; Chattahoochee, Mrs. A. B. Dodson; Crawfordville, Moody Pearce;

Glen Julia Circuit, Mrs. Oddie Shepherd; Greensboro, Mrs. Lyon B. Crosby; Havana, Salem, C. O. Pearce; Jasper, Dr. Fred Mickler; Jennings; Liberty Circuit, Mrs. Olie Roberts; Live Oak, Jack White; Madison, First, Mack Primm, III; Madison Larger Parish, Cherry Lake, T. L. Walker; Greenville, Mrs. Eloise Reams; Hanson; Lee; Mayo, Mrs. Vanilla Koon; Miccosukee; Monticello, Mrs. L. A. Delp; Perry, First, Luther Cox; Grace, Charlotte Lewis; Pinetta, Miss Alva Gaston; Pisgah; Quincy; Centenary, Mrs. Edgar Barnett; Quincy, Forest Hills, Mrs. Mary Morris; Sardis Mrs. C. M. McClellan; Shady Grove Circuit, Mrs. Florida Simpson, Mrs. Roberta Hoover; Sopchoppy; Steinhatchee; Bethel, William Bennett; Calvary, Mrs. Claude Duval; John Wesley, Walter Godfrey, Mrs. Walter Godfrey; Killearn, Wayne Swinney; Gray Memorial, Mrs. Robert Morris; Lake Jackson, Norman Leach; St. Paul's, Richard Plant, Carl Pierce; Southside, Joanna Padgett; Tallahassee Heights, George Cothran; Trinity, Mrs. Julian Smith, Owen Sellers; Wakulla, Mrs. Helen Nistendirk; Waukeenah Circuit, Mrs. Ray Hall; Woodville.

TAMPA DISTRICT—Youth Members, Reginald Black, Stephen M. Charnley; District President UMW, Mrs. James Yost; DLL, J. Ed Smith; At Large; Brandon: First, Harry Davy; St. Andrew's, Mrs. Brady Stewart; Limona Village Chapel, Mrs. John P. Lebrun; Brooksville: First, Leland McKeown, James H. Talley; Cork; Floral City, Mrs. Ivan Morris, Mrs. Hilton Higginbotham; Gibsonton, Bette Arnold; Hernando, Frank D. Amerson; Inverness, August Merg; Keystone, Ortha Mae Rogers; Lake Lindsey; New Hope; Land O' Lakes; Lutz; First, Mrs. George Levesque, Mrs. Russell Bean; Plant City; First, Roy E. Thacker; Grace; St. Luke's; Sunset Hgts., Dottie Lassiter; Dover, Mrs. Marian Wilson; Trinity, W. T. Clark; Riverview, Dale Brook; Ruskin, Mary Ellen Allen; Seffner, Mrs. Leslie McEwen; Springhead, Grace Wood; Spring Lake, Mrs. Elmore Wernicke; Tampa: Bayshore, B. F. Eure; Branscomb, Mrs. H. L. Stull; Calvary, Earl Mansfield, Sam R. Clark; Christ, Electra Harbison; Faith, Robert; Yelton, Julia Greenwood; First, Ralph Robison, Roy E. Thacker, Mrs. C. C. Lovejoy; Forest Hills, Pam C. Howell, Morris Love; Goodshepherd; Grace, Mrs. Ruth Gill; Harris Temple, Mrs. Clarice Monroe, Mrs. Leone Jackson; Highland Ave., Stephen Charnley, Mrs. J. P. Williams; Hillsborough, Mrs. A. Beachamp; Hyde Park, G. E. Lamb; Keeney Mem., Marcia Pittman, Allien Maddox, Arnold Dexter; Lake Magdalene, Mrs. Newton Spielman, Jr.; Manhattan Ave., Mrs. Naomi Crandell; Nebraska Ave., James T. Camp; Nebraska Ave., Spanish, Mrs. Teresa Salgado; Northeast; Oak Grove, W. D. Tidwell; Otterbein, O. D. Mitchell; Palma Ceia, Mrs. Mary Elizabeth Lowry, George W. Erickson, Edward Boardman, Miss Mabel Stephens; Port Tampa, Doris Oman; Interbay, Florence Savage; St. John's, Mrs. Ira Ledbetter; St. Paul, Mary Soler; Seminole Hgts., Miss Dorothea Robinson, Marvin Fletcher; Temple Terrace, Mrs. Lillian Rittgers; Trinity, Mrs. John Baille; Tyer Temple, Kathryn Willis, Mrs. Rubye Young; Wesley Mem., Ron McMurtry, Marie Dixon, Velma Ladd; Thonotosassa.

WEST PALM BEACH DISTRICT—President UMW, Mrs. H. E. VanGelder; DLL, Frank H. Furman, Jr., Susan Holshouser, George Bozone, Tom Hamilton, Mrs. Clayton Harless, Arthur Hawley, G. B. Hogan, Jr., Mrs. Thomas McCray, Mrs. Julian Renfro, Ellen Rice, Cashus Richardson, Jane Stentz, Mrs. Emma Taylor, George Bozone; Belle Glade, Mrs. Ruth Wedgworth; Boca Raton: First, William Prendergast; Boca West, Melvin Slacks; Boynton Beach: First, Howard Austin; St. Johns, Chester Bracey; Canal Point; Clewiston, James Miller; Coral Springs, L. A. Wells; Dania, Mrs. Gayle Bommer; Davie, Carl Wolf; Deerfield: St. Pauls, Sylvia Poirier, Wendell Gordon; Mt. Sinai; Delray Beach, Franklin A. Young; Ft. Lauderdale: Aldersgate, Mrs. William Albaugh; Christ, William Webb, Thomas Hamilton; First, Mrs. Margy Hunter, Bob Howard; Melrose Park, Mrs. Betty Eninger; Merrell, Marjorie Green, Dorothea Parrish; Park Temple, Mrs. Donald Fry, DeWitt Cromartie; St. Andrews, Terryl Friel, St. Johns, Ethel M. Johnson, E. F. Hamilton; Wesley Chapel, Mrs. Dorcas Blackwell; Woodlands, Edward Boyce; Hallandale, Mrs. G. Youngblood; Hobe Sound, Mrs. Paul Bauer; Hollywood: Epworth, Mrs. A. A. Torres; First, Peter Broome, Theodore F. Layman; Hollywood Hills, Arch Fisher; W. Hollywood, Russ Vanscyoc; Indiantown; Jensen Beach, J. Ernest Baker; Juno Beach, Sylvia A. Sharpe; Jupiter-Tequesta, J. Coles Goodner; Lake Harbor; Lake Worth; Calvary, William Horton; Lakeside, Edward DeVos; St. Luke, John Sjoquist, Chet Bracey; Lighthouse Point, Arthur Cross; Margate, Steven Hollen; Miramar, Arthur Hawley, Florence Sapp; Moore Haven, L. E. Strophe; North Lauderdale, Mrs. Ruby Hickey; Oakland Park, Jack Colquitt, Mrs. Jack Colquitt; Pahoekie; Palm Beach Gardens, Mrs. C. R. Willis; Plantation, Mrs. Floyd Hopkins; Pompano Beach, First, Hugh Root, Edwin Naff, Walter Kuhn; Parkway, Mrs. Cora McNeill; Rivera Beach: First, Victor Rosa; Simpson, Mrs. Thomas Smith; Harris Chapel (Ft. L'dale), Mrs. Eula Schley; Stuart, Sharon Crandall; West Palm Beach: First, James C. Clemens; Good Shepherd; Grace, Roy Meldrim; Northwood, Mrs. R. L. Ferrell; Trinity, Mrs. Floria Arnold, Mrs. Thomas D. McCray; Wagg, R. H. Palmer, III.

PART IV
JOURNAL
The Florida Annual Conference

TUESDAY, MAY 28, 1974

Opening: The 132nd session of the Florida Annual Conference of The United Methodist Church convened in the John W. Branscomb Auditorium on the campus of Florida Southern College, Lakeland, Florida, May 28, 1974 at 10:30 A. M. with Bishop Joel D. McDavid presiding. The hymn, "And Are We Yet Alive" was sung. Bishop McDavid led in prayer.

Organization: Bishop McDavid called on H. Maurice Felton, Conference Secretary, for the organization.

Roll Call: The Conference Secretary explained the proper procedure for registration of both lay and clerical delegates. He made a motion which was seconded and adopted that the registration cards which had been distributed when filled in and returned to the Secretary would become the official record of attendance for this session of the Conference.

Nominations: H. Maurice Felton nominated and the Conference elected the following Secretarial Staff: Walter T. Cross, Roosevelt Dell, William S. Echols, Robert Fox, Brice Harris, Herschel Hudgins, John Whitehead, Clarence Whitley.

Tellers: One Lay and One Clerical teller from each District: **Head Teller:** John Whitehead. **Clerical:** Paul VanDine, Donald Dial, Harry Baas, Ray Gregory, Barron K. Brown, Lester E. Tallman, Ken H. Miller, William B. Farley, Lawrence Loveday, Ronald Daniels, Ed Murfin, Ken Taylor. **Lay:** Harry Burney, Aubrey Reece, Lloyd Crouch, Henry McLendon, John Ameigh, Dr. Dade Pearson, Mrs. Robert Caruthers, Richard McCallian, Sheldon F. Coons, Foster Shepard, Mrs. Harold Moore, Jack Colquitt, Mrs. Lovejoy.

Ushers: **Head Usher:** Herschel Hudgins. (From those admitted into full connection last year, and others): Paul F. Andrus, Alan L. Beaver, George Archie Buie, III, Ralph Burton, John Daniel, Al Donovan, Fred Gardner, Charles C. Hayes, Jr., Kenneth Jennings, Dr. Ted Jennings, Jr., David G. Kelley, Vic Maloy, James W. Martin, Joe A. Mills, William D. Mullen, Richard W. Neal, Thomas H. Norton, Jr., Robert L. Sterner, Richard K. Walker, II, Edwin Hartz.

Committee of the Journal: Robert J. Gisler, Walter Edwards, John Few.

Bar of the Conference: H. Maurice Felton moved that the Bar of the Conference be the main floor of the Auditorium, including the stage, excluding the last six rows of the seats in the center section at the rear; that the front section on the east side of the Auditorium be reserved for the Certified Lay Workers, Deaconesses and Missionaries under appointment, Conference staff members and the Press. It was adopted.

Conference Program Committee: M. C. Cleveland, chairman, made the report of the Conference Program Committee, explaining the outline and elements of the program and made a motion that the printed program be the program of the Conference except as altered or amended by the body. It was adopted.

Welcome: Charles T. Thrift, Jr., President of Florida Southern College, was recognized by Bishop McDavid as the host of the Conference. He welcomed the Conference on behalf of the college and the city.

Privilege: Bishop McDavid stated that the gavel being used at this session of the Conference had been made from the communion rail of the Methodist Episcopal Church, South, in Tallahassee, where the first session of the Florida Conference was held in 1845. The gavel block had been made by Lee VanSickle.

Memorial Roll Call: H. Maurice Felton, Secretary, read the roll of the deceased of the past year as the Conference stood in silent tribute and memoriam.

Memorial Service: With Walter T. Cross presiding, the Conference Memorial Service opened with the singing of the hymn "Servant of God, Well Done." Jiles Kirkland led in prayer. Special music was presented by the John Gatewood family. David Love read the Scripture selection. Paul R. Hortin delivered the memorial address. Gary Buhl closed the service with the benediction.

Holy Communion: The Conference sang the hymn, "Author of Life Divine," then celebrated Holy Communion.

Announcements: Bishop McDavid reminded the Conference of the schedule for the remainder of the day. He requested that arrangements be made whereby the doors to the Auditorium be closed during the Bible Study sessions each morning.

Benediction: The morning session was adjourned at 12:30 by Bishop McDavid following the benediction which was given by P. M. Boyd.

AFTERNOON SESSION

TUESDAY MAY 28, 1974

Orientation of Lay Members: Lay Members of the Florida Annual Conference of the United Methodist Church convened in the Annie Pfeiffer Chapel on the campus of Florida Southern College, Lakeland, Florida on Tuesday May 28, 1974 at 2:30 P.M. with Dr. Richard V. Moore, Conference Lay Leader, presiding. The Invocation was led by Ted Goff, District Lay Leader of the Jacksonville District. The report of the Treasurer of the Board of the Laity was given by John Sargeant. Mrs. Dollie Crist brought the report of the committee on Nominations with Dr. Richard V. Moore as nominee for Conference Lay Leader. With Frank H. Furman, Jr. Presiding, the Laity unanimously elected Dr. Moore. Then Mr. Furman presented the report of the structure committee. After some discussion, the report was adopted for presentation to the Annual Conference. (See Reports, Amendments to the By Laws Article V). Dr. Moore reported that the five week-ends for the Leesburg retreats were sold out. Ray Redstone reported on the Adult Rally to be held in St. Petersburg Nov. 8-10, 1974. O. B. Fannin then presented several matters of special concern to the Laity on which there was comment. Dr. Moore introduced the Members of the Board of Laity, made several announcements, introduced Dr. Charles Thrift, President of Florida Southern College, who pronounced the benediction.

Executive Session of Ministers: The Ministerial members of the Florida Annual Conference of The United Methodist Church convened in Executive Session on Tuesday afternoon, May 28, 1974, at 2:30 P. M. with Bishop McDavid presiding. The hymn "Rejoice, the Lord Is King" was sung. T. Howren Norton led in prayer.

Board of the Ministry: J. Milburn McLeod, chairman of the Conference Board of the Ministry, assisted by R. A. Alley, Registrar, presented Report No. 1 which was adopted, answering the following Disciplinary questions:

Question 20: "Who are eligible to be appointed as: a) Full-time Lay Pastors and what progress has each made in the course of study? (See Condensed Minutes). b) Part-time Lay Pastors and what progress has each made in the course of study?" (See Condensed Minutes). c) Student Lay Pastors and in what schools are they enrolled?" (See Condensed Minutes)

Question 21: "What ministers in good standing in other Christian churches have been approved under the provisions of Par. 376.5 for service as pastors of charges?" (See Condensed Minutes).

Question 23: "What preachers, coming from other Christian churches,

have had their orders recognized? (See Condensed Minutes) a) As deacons? b) As elders?"

Question 24: "Who have been admitted from other Christian churches? (376-376.3) a) As Associate Members? b) As Probationary Members? c) As members in full connection?" (See Condensed Minutes).

Question 25: "Who have been admitted as Associate Members?" (See Condensed Minutes)

Question 26: "Who are admitted as Probationary Members? a) With degrees from accredited or approved colleges and credits from accredited or approved schools of theology? (See Condensed Minutes). b) With degrees from colleges not accredited by the University Senate and credits from accredited or approved schools of theology? (See Condensed Minutes). c) With degrees from accredited or approved college or university, 2 years advanced study beyond requirement for Associate Membership and 2 years of service as Associate Member? (See Condensed Minutes).

Question 27: "Who are continued as Probationary Members and what progress have they made in their ministerial studies? (Par. 329) a) As students in approved schools of theology? b) As graduates of approved schools of theology. c) In Advanced Ministerial Course of Study?" (See Condensed Minutes)

Question 28: "Who are discontinued as Probationary Members? (Par. 369)" (See Condensed Minutes)

Question 29: "Who are admitted into full connection? (Par. 333)" (See Condensed Minutes)

Question 30: "Who are elected deacons? (Pars. 311, 312) As Lay Pastors (Par. 311, 312.1) b) As Associate Members(Par. 311) c) As Probationary Members (Par. 311, 312.2)" (See Condensed Minutes)

Question 31: "Who have been ordained deacons?" (See Condensed Minutes)

Question 32: "Who have been elected elders? Theological graduates? b) Probationary Members previously Associate Members?" (See Condensed Minutes)

Question 33: "Who have been ordained elders?" (See Condensed Minutes)

Question 34: "Who have been admitted or ordained to accommodate other conferences? a) Admitted: As Associate Members? As Probationary Members? As Members in full connection? b) Ordained after election by this conference? Deacons? Elders? c) Ordained after election by other conferences?" (See Condensed Minutes)

Question 35: "Who are readmitted? a) As Associate Members? b) As Probationary Members? c) As members in full connection?" (See Condensed Minutes)

Question 36: "What Retired members have been made effective? a) As Associate Members? b) As members in full connection?" (See Condensed Minutes)

Board of the Ministry, Report No. 2—Committee on Conference Relations: The report of the Committee on Conference Relations was presented by Chairman R. E. Rutland, Jr.

Question 35: "Who are readmitted?" (See Condensed Minutes).

Question 39: "Who have had their conference membership terminated? a) By voluntary location? b) By involuntary location? c) By Annual Conference action? d) By surrender of ministerial office? e) By withdrawal to unite with another church? f) By withdrawal under complaints or charges? g) By judicial procedure (expelled)?" (See Condensed Minutes).

Question 41: "Who are the supernumerary ministers and for what number of years consecutively has each held this relation? (358)" (See Condensed Minutes)

Question 42: "Who are granted sabbatical leave? (356)" (See Condensed Minutes)

Question 44: "What actions have been taken concerning disabled ministers and lay pastors? (357) a) Who were granted disability leave since the last Annual Conference session? b) Who have had their disability leave terminated since last conference? (357.5) c) Who are granted disability leave at this session? d) What Lay Pastors have been recommended by the Joint Committee on Disability for disability benefits during the ensuing year." (See Condensed Minutes)

Question 45: "What members in full connection have been retired? a) This year?" (See Condensed Minutes).

Question 46: "What Associate Members have been retired? a) This year? b) Previously?" (See Condensed Minutes)

Brief Adjournment: Bishop McDavid adjourned the Executive Session of Ministers, to reconvene as a regular session of the Conference at 3:45 P. M.

Reconvene: The Conference session was reconvened by Bishop McDavid welcoming the Lay Members who have been in an orientation session. The hymn "I Love Thy Kingdom, Lord" was sung.

Personal Privilege: Gaylon Howe was recognized and he brought a word to the Conference from Mrs. McDavid who is recuperating at the Episcopal Residence following major surgery. He asked that the Conference remember Mrs. McDavid in this time of confinement at home, and that an orchid be sent to her by way of Mrs. Howe. Bishop McDavid responded by expressing appreciation on behalf of Mrs. McDavid for the love expressed in so many ways on the part of so many people.

Courtesy: Assisted by Mrs. Howe, Bishop McDavid presented orchids to Mrs. James Henley, Mrs. John W. Branscomb and Mrs. Hilda Fuster. Bishop McDavid expressed greetings to Bishop James Henley and Bishop Edward Pendergrass.

Reception of Associate Members and Probationary Members: Those being received were presented to the Conference and they were received by Bishop McDavid. (See Condensed Minutes)

Reception into Full Connection: Those to be received were presented to the Conference. Bishop McDavid propounded the disciplinary questions with appropriate comments. The class was received by the Conference. (See Condensed Minutes)

Question 37: "Who are received by transfer?" (See Condensed Minutes) This group was called to the stage and recognized individually by Bishop McDavid.

Question 38: "Who are those who have been transferred out?" (See Condensed Minutes). A letter from Art Crowell to the Conference was read by the Secretary.

Service of Recognition for Retiring Ministers: Bishop McDavid invited the retirees and their wives to the stage and addressed them appropriately on behalf of the Conference. Orchids were presented to the wives with the assistance of Mrs. James Henley. Pins and parchments were presented to the Retirees.

Question 18: "Are all the ministers blameless in life and official administration?" Bishop McDavid asked the District Superintendents to answer for those ministers under appointment related to the several districts. The character of all ministers and superintendents was passed.

New Program Input: Bishop McDavid reminded the Conference that any new matters to be considered as additional input to be acted on later by the Conference must be in writing and in the hands of delegates 24 hours before any action could be taken. Hoyt Tatum called attention to a special matter concerning conference properties. Victor Rankin stated an added recommendation by the Mission Work Area was in print and would be distributed as the delegates leave the Auditorium.

Personal Privileges: Bishop McDavid called Mrs. Robert M. Blackburn to the stage and with the assistance of Mrs. John Branscomb presented her with an orchid.

Announcements: Announcements were made by the Secretary.

Recognition: Bishop McDavid recognized the youth delegates, and extended an invitation to the Conference to the Coffee being given by the Youth Caucus following the evening session.

Reference: The Secretary explained the work and procedure of the Committee on Reference.

Adjournment: Bishop McDavid adjourned the afternoon session at 5:00 P.M. following the benediction which was given by Ken Crossman.

TUESDAY EVENING

MAY 28, 1974

Opening: The Conference convened at 7:45 P. M. with Bishop Joel McDavid presiding.

Ordination of Deacons: The following, having been duly elected, were called to the Chancel by J. M. McLeod, Chairman of the Board of the Ministry and ordained Deacons by Bishop McDavid assisted by Bishop Robert M. Blackburn, Bishop James W. Henley, Bishop J. Edward Pendergrass, the District Superintendents and other Elders: William Shafer Barnes, Robert Paul Bauer, Billy Richard Bidle, Frank George Billker, Robert McGrady Blackburn, Jr., Robert Garvin Bruce, Jr., Alexander Campbell Carmichel, Howard Eugene Chenault, Constance Davenport, Robert Eugene Egger, Neo Nestau Garvin, Robert McCoy Gibbs, Blair Anthony Hearsh, David Jens Kapp, Warren Dexter Langer, William Glen Larrison, Thomas William McCloskey, Vincent Stanley Malkinski, Robert Samuel Mitchell, Larry Arthur Purvis, Barbara Williams Riddle, John Rutland-Wallis, Pamela Ann Stewart, Willie Lee Wright, Daniel Herbert Wyman, Joshua Clayton Spears, and Thomas Edward Vincett.

Ordination of Elders: The following, having been duly elected were called to the Altar by J. M. McLeod, Chairman of the Board of the Ministry, and were ordained Elders by Bishop McDavid assisted by Bishop Blackburn, Bishop Henley, Bishop Pendergrass, the District Superintendents and other Elders: Robert Tyler Bridges, Daniel Leonard Casselberry, Jerry Donald Chapman, Saul Jesus Espino, James A. Harnish, Richard Walter Johnston, Lloyd Clyde McClland, Gerald Edward Martell, Kenneth Henry Miller, Richard Carson Pedigo, Irwin Howard Price, Kenneth Marshall Roughton, Ted Lynn Sauter, Robert William Throgmorton, Charles Elton Weaver.

Adjournment: M. C. Cleveland pronounced the benediction.

SECOND DAY

WEDNESDAY MORNING

MAY 29, 1974

Opening: Bishop McDavid called the Conference to order at 9:30 and introduced Newton Wise for a personal privilege.

Personal Privilege: Newton Wise presented a gavel to Bishop McDavid which was made from wood from the old altar of the First United Methodist Church in Homestead.

Journal: Robert Gisler reported that the committee had examined the minutes and found them to be accurate.

Announcements: H. Mauriece Felton, Conference Secretary, moved that greetings be sent to sister Conferences now in session, and it was voted

by the conference. He reminded the delegates about registrations and asked that they be completed as quickly as possible.

Announcements: Bishop McDavid made several announcements regarding the program for the morning. It was requested that greetings be sent to those sick and in hospitals and a list of such persons with their addresses were to be given to the Secretary.

Publishing House: Bill Gosey of the United Methodist Publishing House introduced Wayne Dedman, manager of the Jacksonville Cokesbury Book Store and Mrs. Jean Hubbard, manager of the Clearwater Cokesbury Book Store. He presented a check to Bishop McDavid for \$6,496 which represented the Florida Conference share on the profits of the Publishing House. The Florida Conference exceeds all other conferences in purchases from Cokesbury.

Statistician: D. G. Dieffenwierth, Conference Statistician presented the statistical report of the Conference for the year 1973 which was approved. (See Reports).

Standing Rules: M. C. Cleveland, Chairperson presented the report of the Committee which was taken item by item and approved separately. (See Standing Rules)

Amendment: Miss Edith Goodwin presented an amendment to Article I Section D to insert the words "active consecrated Lay Workers in the United Methodist Church" following the words "To achieve this goal." Some discussion followed.

Previous Question: Arthur Charlesworth moved the previous question on all that was before the house. It was seconded and approved.

The entire report as amended was then approved. (See Reports)

Privilege: Ms. Dollie Crist presented a resolution which was referred to the Committee on Reference.

Conference Council 1975 Program: W. S. Bozeman, chairperson of the Council on Ministries, was introduced to lead in the presentation of Council's recommendations. The Conference determined that the report would be received and voted on in sections. Reports adopted included the Children's Department, the Youth Department, the Adult Department, the Family Life Department followed by the Work Areas of Church and Society. (See Reports)

Communication Committee: Dr. Jack Detweiler was presented who in turn introduced Judy Weidman, Local Church Editor of the United Methodist Reporter. The report of the Communication Committee was adopted.

Motion: Bob Bledsoe made the following motion which was seconded and accepted: ". . . that the Committee on Communication be asked to study the possibility of creating, developing and funding a type of television program that can be shown on commercial TV, and report back to the 1975 Annual Conference."

Council on Ministries 1975 Program: Ecumenical Affairs: Harold Rasmussen offered the following amendment: "In the light of constant increase of costs and our inability to increase, on the Conference level, our giving to our ecumenical programming through the Florida Council of Churches, we ask that our calendar include the opportunity for every congregation to give, through their loose offering, or a specially designated offering on the Sunday preceding the Annual Assembly of the Florida Council of Churches to be held in Tampa next fall." The amendment was received on a motion for referral. The report of Ecumenical Affairs was adopted. The report of Evangelism was adopted.

Order of the Day: Bishop McDavid announced the order of the day and presented A. Purnell Bailey, Executive Secretary of the Commission on Chaplains of The United Methodist Church who spoke of the work of the Commission. The military and institutional chaplains present were invited to the stage and presented individually to the Conference.

Announcements: Announcements were made by the Conference Secretary and others.

Adjournment: The morning session was adjourned at 12:30 P.M. following the benediction given by Ernest W. Newman.

SECOND DAY

WEDNESDAY AFTERNOON

MAY 29, 1974

Opening: Bishop McDavid introduced Jennings Neeld who led the worship service. Miss Diane Willis sang "O Divine Redeemer" after which Ornan Iglesias brought the devotional message. The devotional period was closed with the singing of "The Church's One Foundation."

Special Privilege: The St. Petersburg District presented a "farewell" to Gaylon Howe, District Superintendent, retiring after six years.

Presentation: Bishop McDavid presented Mrs. Dollie Crist, Mrs. Robert Nailing and Mrs. Charles Thrift to the Conference and presented each of them with a corsage.

Program 1975:

Evangelism. W. S. Bozeman, Chairperson of the Conference Council on Ministries, presented the names of Herbert Bowdoin, Whitney Dough and F. B. Seghers as approved Evangelists. The Conference granted them this relation.

Health and Welfare: W. S. Bozeman presented the program for Health and Welfare Ministries.

Resolution: James E. Huger introduced a resolution which was deferred for 24 hours according to the Standing Rules.

Motion: W. W. Roughton moved and the Conference voted the suspension of the rules to hear the resolution but not for vote at this time. The Health and Welfare program was then adopted.

Higher Education and Campus Ministry: W. S. Bozeman presented the program for Higher Education and Campus Ministry.

Resolution: Dr. T. Winston Cole, Chairperson of Higher Education and Campus Ministry presented three resolutions which were deferred. The report was then approved.

Missions: W. S. Bozeman presented the program for Missions.

Amendment: Emilio Chaviano, clerical delegate, moved that the report be amended by inserting after the word "black" the words "and racially integrated" making the sentence read ". . . to make possible new and innovative ministries by black and racially integrated congregations."

Substitute Amendment: Austin Peele, lay delegate from Lake City and Vice-Chairperson of Missions moved a substitute amendment to delete the words "black congregations" and insert the words "former Central Jurisdiction churches." The amendment was carried and the program adopted as amended.

Stewardship—Worship: W. S. Bozeman presented the programs for Stewardship and Worship and they were adopted.

Committees: Camps and Conferences: W. S. Bozeman presented the program for Camps and Conferences and it was adopted.

Presentation: M. McCoy Gibbs, Superintendent of the Jacksonville District presented Mr. Simon Smith who presented to the Annual Conference 100 acres of land (with no strings attached) for possible camp development. Bishop McDavid called upon Hoyt Tatum, President of the Conference Trustees, who accepted the gift for the Conference.

Division of The Ministry: Gene Zimmerman, chairperson of the Division of the Ministry introduced Miss Maureen Carr, Miss Betty Jane Deitz, Franz

Engle, Mrs. Barbara Hooks and Mrs. Pauline Silcox and moved their approval as Lay Workers. The motion was approved.

Conference Council on Ministries Program 1975: W. S. Bozeman, Chairperson of the Council on Ministries presented the programs for Christian Enlistment, Finance, Leader Development, nominations and Personnel, the School of Christian Mission, The Division of Ministry including the Board of Pensions and the Commission on Equitable Salaries and Lay Ministries, which were all approved.

Recommendations: J. Milburn McLeod, Chairperson of the Board of the Ministry presented recommendations which were adopted. (See Reports)

Laity: W. S. Bozeman presented the report of the Laity.

Amendment: Mrs. Evelyn Wood, Lay Delegate, moved the following amendment: "Inasmuch as Leesburg belongs to the Florida Conference, I propose that the Board of Laity schedule Laypersons Retreats at the Conference Youth Camp at Leesburg, which would be *inclusive* of women. This is not to deny men their right and privilege to the enjoyment of Laymen's Rereats, but to afford the same rights and privileges to all lay persons, no matter what their gender."

Motion: Dr. Richard V. Moore, Conference Lay Leader, moved that the matter be referred to the Board of Laity. It was seconded and approved by the Conference. The program of the Laity was adopted.

General: The District Council on Ministries Program Fund was approved.

Conference Council on Ministries Operations Budget: The Conference Council on Ministries Operations Budget was approved by the Conference.

Pensions: A. Waldo Farabee, Chairperson of the Board of Pensions, presented the report of the Board of Pensions.

Motion: Mr. Wells, Lay Delegate, moved and it was seconded that the Annuity Rate of \$94.00 be increased to \$102.00. The motion lost.

Motion: Walter Rutland moved and it was seconded that the time be extended to hear the rest of the report on the Committee on Disability. It was approved.

Committee on Disability: A. Waldo Farabee presented the report on the Committee on Disability and it was approved by the Conference.

Announcements: H. Maurice Felton, Conference Secretary, made several announcements.

Adjournment: A. Waldo Farabee pronounced the benediction.

WEDNESDAY EVENING

MAY 29, 1974

Conference Worship Service: The Conference convened at 7:45 P.M. with an organ prelude followed by the singing of the hymn, "Sing Praise to God." The invocation was given by Tom Price, and H. W. Parker led in the Act of Praise from the Psalter. A combined choir from the Lakeland churches directed by John Ireland, sang the anthem, "Greater Love Hath No Man." The evening prayer was given by David Love. Bishop McDavid, assisted by Edith Goodwin, led the Conference in an "Order of Recognition of Newly Certified Lay Professionals" and "The Consecration of Lay Professionals to the Relationship in the Annual Conference of Lay Workers." Robert E. Clark, Mrs. Barbara Hooks, Mrs. Eloise Palmer, Mrs. Pauline Silcox and Mrs. Marjorie P. Hershey were recognized as certified lay professionals. Miss Maureen Carr, Miss Betty Jane Dietz, Franz Engle, Mrs. Barbara Hooks and Mrs. Pauline Silcox were consecrated into the office of Lay Worker in the Florida Annual Conference. The offertory anthem was "Cast Thy Burden Upon the Lord." J. A. Neeld, Jr. read the Scripture from Luke 15. Bishop Noah Moore preached on the subject, "The Love that Never Lets Us Go," after being presented by Bishop McDavid. The hymn,

"God Is Love, By Him Upholden" was sung and the benediction was pronounced by Robert Hornback. The service was concluded at 9:15 P.M. and the evening session was adjourned.

THIRD DAY

MORNING SESSION—THURSDAY, MAY 30, 1974

Bible Study: At 8:45 A.M., John Gatewood led in singing the hymn, "Holy Spirit, Truth Divine" after which he led in prayer. Dr. Charles Laymon conducted the second session of the Bible study dealing with "The Holy Spirit in the New Testament."

Conference Session: After a brief intermission, Bishop McDavid called the Conference into session.

Journal: John Few reported that the committee had examined the Journal and found it to be accurate.

Announcements: H. Maurice Felton reminded the Conference of the importance of registration. He made a motion that the Registration Desk be allowed to close at Noon today, with the provision that late comers could register by coming to the Secretary's desk. The motion was seconded and passed. Charles Penney announced that tapes of the sermons by Bishop Noah Moore and the Bible Study sessions by Dr. Laymon would be available for sale in the Book Room after Noon on Friday. Dr. R. V. Moore reminded the Conference of the Laity Dinner set for Friday afternoon. Bishop McDavid presented Mr. Rhett Jackson of South Carolina representing the General Commission on Religion and Race. Bishop McDavid stated that the gavel he had used the day before was from timber from Old Pisgah Church in the Tallahassee District, a church organized in 1832. The gavel today from timber from Epworth Hall of First United Methodist Church of Gainesville. He noted that Epworth Hall was the first building ever used by the University of Florida.

Group Insurance Committee: Rupert N. Caviness, Jr., chairperson, presented the report of the committee which was adopted. He called attention to new policies relative to coverage for early retirees and members of the Conference under special appointment without annuity claim upon the Conference. (See Reports)

Preacher's Relief Fund: R. E. Ackenhusen, chairperson, gave the report and it was received for record by vote of the Conference.

Committee on Lay Ministries: Edith Goodwin, Chairperson, gave the report of the Committee. The Conference voted to renew the certification of the Lay Professionals, the Continuation of Lay Workers holding this relationship, and to reinstate Patricia Crotty into the office of Lay Worker. (See Lay Ministries List).

Commission on Equitable Salaries: Paul Hartsfield, chairperson, gave the report of the Commission which was adopted and ordered.

Board of the Ministry, Additional Report: J. Milburn McLeod, chairperson, read a letter from the General Board of Higher Education and Ministry announcing the establishment of the "Charles W. Tadlock Scholarship Fund" which will make certain scholarship aid available to students in preparation for the United Methodist ministry. A motion was made, seconded and adopted that this information be included in the Conference Journal and that the Conference Board of the Ministry cooperate with the spirit and intent of the Scholarship Fund. Applications are available through the Conference Board.

Counseling Center: John Simon, chairperson of the Conference Counseling Center Committee presented the report of the Committee. Dr. J. Melvin Britt, Conference Counselor spoke briefly to the report. It was approved. (See Reports).

Committee on Reference: Donald Mackey, chairperson of the Committee on Reference, reported a resolution calling for the centralized purchase of materials used in large quantities by the churches of the conference. Upon motion by the Committee and approval by the Conference it was referred to Finance and Administration.

Resolution: Donald Mackey presented the following resolution from Morrell Robinson and William Jones, clergy from the Miami District:

WHEREAS 120 Haitians (men and women) have been imprisoned after seeking asylum in the United States

Whereas the Immigration and Naturalization Service has moved to deport all 120 who have come during the past 13 months

Whereas the United States signed on October 15, 1968 following a unanimous vote in the Senate an international treaty representing a bill of rights for refugees fleeing to the United States, which treaty principally provided "the protection against expulsion or return of refugees to any country in which they would face persecution."

Whereas due process to prove or disprove their status as political refugees has not been fully observed due to hurried interviews without counsel.

Be It Therefore Resolved that delegates to the Florida Annual Conference express to the highest authorities of the United States government, especially the State Department, its profound concern for what appears to be a fundamental violation of United States due process of law, required by the aforementioned Treaty obligation and Immigration and Naturalization Service Operating Instruction 108.1.

Be It Further Resolved that a task force of the Conference Board of Missions and the Board of Church and Society of the Annual Conference be appointed to assist the Board of Global Ministries, UMCOR and the Board of Church and Society as well as appropriate District groups in dealing with the needs of Haitians.

Be It Further Resolved that letters of commendation be sent to the Immigration Office of Church World Service, the National Council of Churches Washington Office and Haitian refugee support groups without whose efforts these refugees might now be despairing instead of hopeful.

Be It Further Resolved that the Florida Conference of the United Methodist Church request financial and other support from the United Methodist Committee on Relief for implementation of this resolution.

The resolution was adopted.

Amendment: Melton Ware moved to amend the resolution requesting MCOR investigate and implement it. Morrell Robinson, maker of the resolution, accepted the amendment.

Amendment: W. W. Roughton moved to amend the resolution by adding that \$500.00 from Conference Reserve Funds be made available to care for any expenses connected with the resolution. It was seconded and passed. The resolution as amended was then referred to the Board of Missions and Church and Society for immediate action.

Motion: Ken Roughton, moved that the resolution be prepared and distributed to the Conference. It was seconded and passed.

Order of The Day: *Bishops Call for Peace and Self Development:* Jimmy Jones, chairperson of the Committee, presented a program calling the Conference to study and to work.

Council of Churches: Mrs. Bruce Gray, President of the Florida Council of Churches, presented the report of the Council.

Announcements: H. Maurice Felton, Conference Secretary, made several announcements.

Motion: Morrell Robinson, moved that a film offered by Bill Clearman, Lay Delegate, be shown following adjournment of the evening session tonight. Debate followed.

Previous Question: Paul Hartsfield moved the previous question. It was seconded and the Conference voted approval.

Adjournment: Bill Fisackerley pronounced the benediction.

AFTERNOON SESSION

MAY 30, 1974

Opening: The hymn "Where Cross the Crowded Ways of Life" was led by Wayne Johnson. Gordon Ralls led in prayer. Eddie Rivers was presented for the devotional address.

Courtesy: Bishop McDavid recognized W. G. Aldridge, ordained in 1903, on the 71st anniversary of his ordination.

Introductions and Presentations: Melton Ware presented the members of the Conference Council Staff.

Sarasota District Presentation: Led by Jesse Waller, the ministers and laity of the Sarasota District presented a skit honoring Charles Hamilton upon his leaving as superintendent of that district.

Institutional Reports: Bishop McDavid recognized the following for reports from their institutions: Charles T. Thrift, Jr., Florida Southern College; R. V. Moore, Bethune-Cookman College; Dr. W. Earl Strickland, Wesleyan College; Richard Palmer, Scarritt College; Dr. Major Jones, Gammon Theological Seminary; Dr. McMurry S. Richey, Duke Divinity School; Dr. Ken Callahan, Candler School of Theology.

Lake Junaluska Advancement Fund: The report given by Al. A. Hedberg was adopted.

Jurisdictional Council: R. E. Rutland, Jr., Florida Conference representative spoke of the work of the Council after which he presented Mrs. Sara Thomas who also told of the Council's activities. The report was adopted for record.

Health and Welfare Ministries: Don March, Miami lay member of the Conference presented the report. Four recommendations were made. A motion was made, seconded and adopted separating Recommendation No. 3 for special attention and action.

A motion was made that Recommendation No. 1 be recorded so that it would read, "That twenty minutes be allocated. . . ." A substitute motion was offered by Ralph Huston whereby the matter of timing for Recommendation No. 1 would not be stated, but rather that the recommendation be referred to the Conference Program Committee for scheduling. This substitute motion prevailed.

Gaylon Howe made a motion to amend Recommendation No. 4 so as to read, "That Mother's Day be designated as Golden Cross Sunday" thus deleting the rest of the sentence.

The Report, exclusive of Recommendation No. 3, was adopted as amended.

The hour for adjournment having arrived, Charles Hamilton made a motion that the time of the session be extended 10 minutes. It was seconded. An amendment was offered by H. Maurice Felton to extend the time to 5:30 P.M. The amendment prevailed.

Recommendation No. 3: Much discussion concerning the wording and authority granted by the proposed recommendation by Health and Welfare Ministries followed. After several amendments were proposed and discussed, the final wording of this recommendation was, "The Conference give approval for Biscayne Retirement Home to conduct a fund raising campaign for capital improvements mainly in the Miami District. Before going into another District to raise money, approval should be given by the District Council or Ministries, the District Superintendent and the Cabinet."

Committee on the Aging: The report was given by Larry Webb and received for record.

Announcements: Appropriate announcements were made.

Benediction: John Few led the benediction after which the afternoon session was adjourned at 5:40 P.M.

THURSDAY EVENING

MAY 30, 1974

Conference Worship Service: The Conference convened at 7:45 P.M. with the singing of "Spirit of Faith, Come Down" led by Wayne Johnson, who also led in prayer. Gordon Ralls, pastor of Trinity United Methodist Church in Palm Beach Gardens, introduced the Yesterday's Today, a senior High and Young Adult choir from the Church who presented a program of contemporary music. He then read the Scripture lesson for the evening. Bishop McDavid introduced Bishop Noah Moore who delivered the evening sermon.

Adjournment: After the singing of "Spirit of God, Descend Upon My Heart" Gordon Ralls pronounced the benediction.

FOURTH DAY

FRIDAY MORNING

MAY 31, 1974

Opening: Bishop McDavid called the Conference to order at 8:45 A.M. John Gatewood led the Conference in singing "God Hath Spoken by His Prophets" after which Dr. Charles M. Laymon was presented for his third of the Bible Study series.

Journal: Walter Edwards reported that the Committee on the Journal had read the minutes of the previous sessions and found them to be correct.

Announcements: H. Maurice Felton, Conference Secretary read two telegrams and made several announcements.

Appreciation: Bishop McDavid expressed appreciation to the persons who had done such a splendid job in preparing the stage and worship centers for the Conference sessions.

Privilege: M. C. Cleveland, Chairperson of the Conference Program Committee, expressed appreciation to Bishop McDavid as presiding officer and requested adherence to procedural details by members of the Conference.

Motion: M. C. Cleveland moved that the Conference convene at 2:00 P.M. It was seconded and passed.

Privilege: Bill Echols, Journal Secretary, requested a moment of special privilege to present a "gavel" made of 2x4 to Bishop McDavid, in a humorous skit.

Brotherhood: W. W. Roughton, President of the Florida Conference Brotherhood, presented the report. It was approved. (See Reports)

Lay Activities: Frank Furman, Jr., Chairperson of Special Structure Committee, nominated Dr. Richard V. Moore as Conference Lay Leader. He was elected. The names of the District Lay Leaders were presented and reaffirmed.

Structure Committee: Frank Furman, Jr., presented the report of the Committee proposing that the present Article V of the Standing Rules be replaced with a revised Article V as presented.

Amendments: Ed Sentry, Lay Delegate, presented three changes in the report. Two were accepted by the Committee. The third was rejected by the Conference.

Amendment: Richard Land, Lay Delegate, moved an amendment to change the wording in paragraph C. It was accepted by the Committee. It was then adopted with the changes accepted by the Committee. (See Standing Rules.)

Parliamentarian: Bishop McDavid announced that A. B. Blackburn is the parliamentarian for the day.

Legal Advisory Council: Lewis Hall, Chairperson of the Legal Advisory Council, presented the report of the Council and a legal adviser handbook which would be made available to each local Church. The report was approved.

Property Insurance Committee: Roy A. Perry, Chairperson of the Property Insurance Committee, presented the report. He introduced O. Bradley Fickle who spoke briefly. The report was received.

Finance and Administration: Arnold Howell, chairperson of the Council on Finance and Administration, presented the budget report which was approved. (See Reports).

He introduced R. C. Boggs who presented Report No. 2 which was approved. (See Reports).

Mr. Howell presented Report No. 3 which was approved. (See Reports).

Report No. 4 was presented by R. C. Boggs and approved as amended. (See Standing Rules).

Report No. 5 was presented. An amendment by John Fletcher lost. The report was approved. (See Reports).

Report No. 6 was presented and approved with accepted changes in wording offered by Charles Hamilton. (See Reports).

Report No. 7 was presented by Chairperson Howell and approved. (See Reports).

Report No. 8 was presented by R. C. Boggs. It concerned a resolution referred to the Council from the Work Area of Ecumenical Affairs. The Council recommended non-concurrence. The Conference approved the recommendation.

Presentation: Chairperson Howell presented Leroy Northrup, Conference Treasurer, and his staff.

Religion and Race Report: Chairman Rodell Roberts, presented for the report which was adopted.

Order of the Day. November Rally in St. Petersburg: General Chairperson Bill Meadows introduced a special presentation and report relative to the planned Rally, November 8-10. Various members of the Steering Committee shared in the presentation. District Sponsors Committees were recognized. Additional preparation materials and promotional plans will be forthcoming.

Florida Methodist Foundation, Inc.: Roy Perry, President, called the Foundation to order at 12:20 P.M. By vote, both roll call and the reading of the minutes of the last meeting were omitted. The Treasurer's Report was given by Leroy Northrup (See Reports). There were no committee reports. R. C. Holmes was presented and given commendation for his work with the Foundation. A meeting of the Directors was announced for the Methodist Building. Charles Hamilton moved that the Directors of the Florida Methodist Foundation, Inc., Lakeland, Florida, a charitable corporation, not for profit, be hereby authorized to transact all matters of business pertaining to this corporation until the next meeting of the membership of the corporation. The motion seconded by M. C. Cleveland and passed by the meeting of the corporation.

Presentation: Bishop McDavid presented Dr. Oswald Bronson, President of the Interdenominational Theological Center in Atlanta, to the Conference.

Benediction: McCoy Gibbs gave the benediction after which Bishop McDavid adjourned the morning session.

AFTERNOON SESSION

FRIDAY MAY 31, 1974

Opening: Bishop McDavid called the Conference to order at 2:00 P.M. Duncan Gray led the Conference in affirming its faith in the words of the

Korean Creed after which he led in prayer. Don Nichols introduced Bob Gibbs and Waite Willis who sang "Let Us Love One Another Right Now." He then led us in the afternoon devotional, concluding with the singing of "Rise Up O Men of God."

Journal: Bob Gisler reported that the Journal was being read as it was prepared and was found to be correct. He moved, it was seconded and passed, that the Committee on the Journal be permitted to read the Journal for the last session and approve them.

Parliamentarian: Bishop McDavid announced that Judge Robert Mann is the parliamentarian for the afternoon session.

Nominating Committee: H. Maurice Felton, Conference Secretary, presented the report of the Nominating Committee. A resolution was read and approved by the Conference permitting the nomination of the Committee on Aging. J. Marvin Sweat, Chairperson of the Conference Work Area on Missions, Nominated Dr. Victor Rankin as Conference Missionary Secretary. The entire report of the Nominating committee was then adopted.

Cabinet Nomination: M. McCoy Gibbs, Secretary of the Cabinet, Nominated Walter T. Cross as Conference Secretary to fill the unexpired term of H. Maurice Felton who has resigned. He was elected.

Presentation: Bishop McDavid called H. Maurice Felton to the speaker's stand where he expressed his appreciation to him and presented him with a plaque in recognition of his extraordinary service for the past six years as secretary of the Conference.

Children's Home: Durward McDonell, Chairman of the Board of Trustees of the Children's Home, presented the report of the Children's Home which was adopted. Bascom Carlton, Superintendent of the Home, spoke briefly.

Credit Union: Eldon Simmons, Chairperson of the Florida Conference Credit Union, presented the report of the Credit Union, which was received. (See Reports).

Archives and History: Dr. Florence Roane, Chairperson of the Commission of Archives and History presented the report of the Commission which was received. Ministers who had completed 25 years in the ministry were recognized. Churches celebrating significant anniversaries were recognized. (See Reports).

Conference Trustees: Hoyt Tatum, President of the Board of Trustees of the Annual Conference, presented the report of the Trustees which was adopted. (See Reports). Guidelines for the Trustees of the Florida Annual Conference of the United Methodist Church, Inc. were distributed and adopted. (See Standing Rules).

Youth Department: Beth Fogle, Youth Delegate, presented a youth program featuring the work of Youth Ministries. Kathy Zimmerman spoke briefly. J. P. Floyd, Conference Staff, spoke in appreciation of Miss Zimmerman.

Resolution Concerning Abandoned Property: Monroe Hatch submitted the following Resolution which was adopted:

Whereas, the following described vacant property conveyed to the Belmont Heights Methodist Church in 1924, located in Hillsborough County, Florida and described as follows:

Lot seven (7) of Block eighteen (18) of Belmont Heights Subdivision as recorded in Plat Book 4, Page 83 Public Record of Hillsborough County, Florida,

And, Whereas the vacant lot has not been and is not now being used for church purposes, and

Whereas, Belmont Heights Church was relocated and established under the name of Branscomb Memorial Methodist Church.

Be it therefore resolved that said property be declared abandoned property. Be it further resolved that the Florida Annual Conference at its regular session of May 28-31, 1974 instruct, authorize, and empower the Trustees

of the Florida Annual Conference of The United Methodist Church to assume title and ownership of the property of the former Belmont Heights Methodist Church.

Be it further resolved that the Trustees of the Florida Annual Conference of The United Methodist Church be instructed, authorized and empowered to transfer title and ownership to the Tampa District Board of Missions for the purpose of sale, the net proceeds to be used for the purpose of Church Extension in the Tampa District.

Resolution Regarding Abandoned Property: H. Maurice Felton presented the following Resolution in the absence of Walter Rutland, Superintendent of the DeLand District. It was adopted.

WHEREAS, at the session of the Florida Annual Conference of The United Methodist Church held at Lakeland, Florida, June 1-5, 1971, it was reported that the Stafford Church in the DeLand District, Volusia County, Florida, also known as the Monroe Methodist Episcopal Church, had been discontinued or abandoned; and

Whereas, said Church property is legally described as follows:

The North 60 feet of the South 197½ feet of the West 100 feet of the NW¼ of the SE¼ East of State Road, Section 9, Township 19 South, Range 30 East, Volusia County, Florida,

Now, Therefore, Be It Resolved, That the property described aforesaid be declared abandoned, and that The Board of Trustees of the Florida Annual Conference of The United Methodist Church, Inc. be, and it is hereby, authorized to make disposition of said property and to execute all necessary documents for the disposition of said property as may be determined by it.

Conference Insurance Committee: Rupert Caviness, Jr., made a motion that a date previously stated in their Report No. 3 be amended to read "Change the effective date to August 1, 1974." The change was approved. (See Reports).

Work Area on Missions: Victor Rankin made a motion that a "Parish Development Support Statement" which had been approved by the Work Area be added as a part of their Report. The motion was adopted. (See Reports).

Higher Education and Campus Ministry: Walter Kalaf made a motion that Resolution No. 1 of Higher Education and Campus Ministry be adopted as follows:

Resolution

WHEREAS the Florida Annual Conference for twelve years has acknowledged the need for additional educational and general programming facilities at the University United Methodist Church and Student Center, Gainesville, as a top priority but has had to postpone implementation under the pressure of other capital needs, and

Whereas buildings now being used for student programming have been condemned, and

Whereas preliminary plans for replacement of these condemned facilities project a total cost of approximately \$300,000 to \$350,000, of which the Work Area on Higher Education/Campus Ministry is asking the conference for \$200,000 with the balance to be raised by the University United Methodist Church and Student Center, and

Whereas specific costs cannot be determined until architectural plans are drawn, therefore;

Be It Resolved that the Florida Annual Conference provide \$2,500 immediately from contingency funds for architectural fees for this project;

Be It Further Resolved that the conference authorize the University United Methodist Church to borrow not exceeding \$200,000 from the Florida Methodist Foundation or another agency of the church, work not to begin until the project can be completed within this amount;

Be It Further Resolved that an amount equal to the annual interest obligation on this loan be added yearly to the capital budget of the Work Area on Higher Education/Campus Ministry when the loan is consummated;

Be It Further Resolved that the conference commit itself to repayment of this loan over a period of four years (\$50,000 per year) beginning in 1976.

Discussion: Much discussion followed. Pat McBride made a motion that the Resolution be postponed and that there be brought back to the 1975 session of the Annual Conference fuller details and plans. The motion for postponement was lost. Resolution No. 3 was then voted on and adopted as worded above.

Committee on Aging: Larry Webb brought several matters of information to the attention of the Conference.

Church and Society: Mrs. Barbara Wilcox, chairperson of the Work Area of Church and Society, presented the report of the Work Area.

Amendment: Emilio Chaviano, Clerical Delegate, moved an amendment which was accepted by the work area. The report was then adopted. (See Reports).

Resolution: Mrs. Wilcox presented a resolution on the Responsible Use of Power submitted by Frank B. Seghers, Jr.

Amendment: Randall Parsons, Clerical Delegate, moved deletion of Section 3. It was seconded. The Committee accepted the deletion.

Amendment: Walter Rutland, Clerical Delegate, moved item 5 be changed to include all congressmen. It was seconded and accepted by the Committee.

Amendment: Bill Higgins, Clerical Delegate moved an amendment that was seconded and accepted by the Committee.

Previous Question: Paul Hartsfield moved the previous question. It was seconded and carried. The resolution as amended was then adopted. (See Reports).

Motion: Paul Hartsfield moved an extension of time to 5:30 P.M. It was seconded and carried.

Question: Where shall the next Conference be held? Dr. Charles Thrift, president of Florida Southern College invited the Conference to return to the campus next year. The invitation was accepted.

Committee on Reference: Don Mackey, Chairperson of the Committee on Reference presented the following resolution by Dollie Crist, Lay Delegate:

I move that Program Interpretation Groups be continued and expanded during the 1975 Florida Annual Conference for the purpose of greater involvement, and that the scheduling of such groups be the responsibility of the Program Committee of the Annual Conference.

The Committee recommended concurrence and the Conference approved.

Resolution No. 2: The following resolution was presented from the secretarial assistants:

WHEREAS the current Conference Secretary, H. Maurice Felton, is resigning from the office, and,

Whereas the responsibilities of the Conference Secretary have become more complicated and widespread due to the growth of the Conference, and,

Whereas the responsibilities of the Conference Secretary, in many respects, overlap with the responsibilities of the Secretaries of the Board of Ministry, Board of Pensions and the Cabinet, respectively, and,

Whereas the Conference Secretary is an ex-officio member of several agencies and committees including the Committee on Archives and History, The Council on Ministries, and the Committee on Nominations, and,

Whereas the Conference Secretary, in addition to fulfilling all these responsibilities and functions has traditionally been a pastor with full local church responsibilities,

Therefore *Be It Resolved*, that the Cabinet be authorized by the Con-

ference to review and reorganize the responsibilities of the Conference Secretary preparing a detailed job description and negotiating with the agencies to assume appropriate responsibilities,

And Be It Further Resolved, that such changes shall take effect by September 1, 1974, and as the cabinet and those involved shall determine.

The committee recommended concurrence and the Conference approved.

Resolution No. 3: A resolution from Walter Bigelow and Charles Stewart, Lay Delegates, was referred to Church and Society.

Resolution No. 4: A resolution from Charles Stewart on the conservation of energy was referred to Finance and Administration.

Resolution No. 5: A resolution from Reginald Black and Charles Stewart was referred to the Committee on Religion and Race.

Resolution No. 6: A resolution from Betsey Belle Hamlin was referred to the Conference Bi-Centennial Committee.

Resolution No. 7: A resolution from Ray Fulton and Cheryl Walters relative to peace in the Middle east was referred to Church and Society.

Resolution No. 8: Several resolutions from B. W. Palmer were referred to the Committee on Research, Coordination and Planning.

Committee on Resolutions: Dr. R. V. Moore, Chairperson of the Committee, introduced Dollie Crist who presented a resolution expressing appreciation and pronouncing blessing upon the Conference for its fine leadership in so many of its presentations. It was adopted.

Announcements: Bishop McDavid expressed appreciation to the Conference and made an announcement.

Privilege: Charles Hamilton and Gaylon Howe, retiring Superintendents, expressed their appreciation to Bishop McDavid and to the Annual Conference.

Benediction: Harold Buell pronounced the benediction.

FRIDAY EVENING

MAY 31, 1974

Opening: Bishop McDavid opened the final session of the 1974 Annual Conference at 7:45 P.M. with the singing of the hymn, "A Charge to Keep I Have". The prayer was given by Ted Goff.

Announcement: Bishop McDavid announced that the tapes of sermons by Bishop Noah Moore and the Bible Study by Dr. Laymon could be ordered at a desk in the Narthex following the evening session, or through the local church at a later date.

Courtesy: Bishop McDavid stated that Harold Hendron had had to leave the Conference and return home because of the illness and hospitalization of his daughter, Sandy.

Privilege: Gaylon Howe, President of the Cabinet, presented Mrs. McDavid who was seated in the congregation; this being the first session of the Conference this year that she had been able to attend because of recent surgery.

Offering: The evening offering was received.

Board of the Laity: Bishop McDavid invited the District Lay Leaders and members of the Executive Committee of the Board of the Laity to come to the stage.

Appreciation: Bishop McDavid spoke words of appreciation and commendation for both the United Methodist Women and Board of Laity organizations of the Conference and the work done on district and local church levels.

United Methodist Women: Dollie Crist, Conference President, presented the report which was adopted for record by vote of the Conference. (See

reports) Members of the Conference Executive Committee and the District Executive Committees were recognized.

Board of the Laity: Dr. R. V. Moore, Conference Lay Leader gave the report which was received for record by vote of the Conference. (See reports)

Appointments: The printed lists of the Appointments for 1974-1975 were distributed by direction of the Conference Secretary after having been fixed by Bishop McDavid with the assistance of the Superintendents. Bishop McDavid called attention to ministers being appointed under Paragraph 352.7 of the Discipline. The names listed were given approval for this assignment by vote of the Conference.

New District Superintendents: Bishop McDavid announced the appointments of Charles Hamilton and Gaylon Howe, who are leaving the Cabinet. He also announced their successors, Paul Hartsfield to the Sarasota District and W. S. Bozeman to the St. Petersburg District.

Charge to the Ministers: Bishop McDavid after asking the ministers to stand delivered a charge relative to their appointments.

Charge to the Laity: Bishop McDavid after asking the laity to stand delivered a charge relative to their receiving the ministers being appointed, asking for acceptance and cooperation and support.

Sermon: Bishop McDavid preached a sermon on the subject, "Assignment: Stop Soul Drain".

Hymn: The congregation sang the hymn, "Blest Be the Dear Uniting Love".

Benediction: Bishop McDavid led in prayer after which he adjourned the 132nd session of the Florida Annual Conference at 9:30 P.M.

CERTIFICATE OF ORDINATION

This is to certify that I, Joel D. McDavid, one of the Bishops of the United Methodist Church, assisted by Bishop Robert M. Blackburn, Bishop James W. Henley, and Bishop Edward J. Pendergrass, at the John W. Branscomb Memorial Auditorium, Florida Southern College, Lakeland, Florida, on May 28, 1974, did ordain as DEACONS the following:

William Shafer Barnes
 Robert Paul Bauer
 Billy Richard Bidle
 Frank George Billker
 Robert McGrady Blackburn, Jr.
 Robert Garvin Bruce, Jr.
 Alexander Campbell Carmichel IV
 Howard Eugene Chenault
 Constance Davenport
 Robert Eugene Egger
 Neo Neston Garvin
 Robert McCoy Gibbs
 Blair Anthony Hearth
 David Jens Knapp

Warren Dexter Langer
 William Glen Larrison
 Thomas William McCloskey
 Vincent Stanley Malkinski
 Robert Samuel Mitchell
 Larry Arthur Purvis
 Barbara Williams Riddle
 John Rutland-Wallis
 Joshua Clayton Spears
 Pamela Ann Stewart
 Thomas Edward Vincett
 Willie Lee Wright
 Daniel Herbert Wyman

On May 28, 1974, and at the same place, assisted by Bishop Robert M. Blackburn, Bishop James W. Henley, Bishop Edward J. Pendergrass, the District Superintendents, and other Elders as indicated, I did ordain as ELDERS the following:

Robert Tyler Bridges
 Harold L. Brooks
 Robert D. Sommer, Gaylon Howe
 Daniel Leonard Casselberry
 Delmas M. Copeland
 Orville H. Ripley, Jr.,
 M. C. Cleveland
 Jerry Donald Chapman
 J. Lloyd Knox
 Eugene Parks, Robert Chapman
 Saul Jesus Espino
 Ovidio Amaro, Charles Hamilton
 B. A. Williamston,
 Eugene Zimmerman
 James A. Harnish
 Robert L. Jenkins
 John E. Harnish, Walter Rutland
 Richard Walter Johnston
 A. A. Hedberg
 R. B. Chapman
 Lloyd Clyde McClelland
 Robert Soka
 Dan Gill, Monroe Hatch
 Gerald Edward Martell
 Charles P. Hamilton
 Ralph B. Huston, Ernest Newman

Kenneth Henry Miller
 Delmas M. Copeland
 William A. Pickett, John Simon
 Richard Carson Pedigo
 William A. Pickett
 Jesse E. Waller, Charles Hamilton
 Irvin Howard Price
 John P. Simon
 Ralph B. Huston, M. C. Cleveland
 Kenneth Marshall Roughton
 Robert D. Bledsoe, W. W. Roughton
 William H. Roughton, Durward
 McDonell
 Ted Lynn Sauter
 A. Bruce Galloway
 Troy R. Brady, Walter Rutland
 Robert William Throgmorton
 William B. Warner
 George E. Dettman, M. C. Cleveland
 Charles Elton Weaver
 Clarence M. Yates
 G. Odell Miley, Walter Rutland
 /s/ Joel D. McDavid

Joel D. McDavid

PART V

CONDENSED MINUTES

THE UNITED METHODIST CHURCH

THE BUSINESS OF THE ANNUAL CONFERENCE

THE MINUTES OF THE FLORIDA ANNUAL CONFERENCE

HELD IN THE BRANSCOMB MEMORIAL AUDITORIUM

LAKELAND, FLORIDA

FROM MAY 28, 1974 THROUGH MAY 31, 1974

BISHOP JOEL D. McDAVID, *Presiding*

Date When Organized 1845. Number of This Session 132.

Part I. Organization and General Business

1. Who are elected for the quadrennium: (§ 661.6, 877) Secretary? Walter T. Cross, Box 596, New Port Richey 33552. Statistician? D. G. Dieffenwieth, Box 115, St. Augustine, Florida 32084. Treasurer? Leroy E. Northrup, Box 3767, Lakeland, Florida 33802.

2. Is the Annual Conference incorporated? (§ 661.1) Yes.

3. Bonding and auditing: (a) What officers handling funds of the conference have been bonded, and what amounts? (§ 881, 1408) All treasurers have been properly bonded. (b) Have the books of said officers or persons been audited? (§ 877, 881, 1408). Audits are printed in the Journal or are on file with the Council on Finance and Administration.

4. What conference councils, boards, commissions, and committees have been appointed or elected? All Boards, Commissions and Committees have been properly organized. (a) Councils: Council on Finance and Administration? Yes. Council on Ministries? Yes. (b) Boards and Work Areas: Church and Society? Yes. Ecumenical Affairs? Yes. Education? Yes. Evangelism? Yes. Board of the Ministry? Yes. Board of Pensions? Yes. Board of Trustees of the Annual Conference? Yes. Other Conference Boards: Health & Welfare Ministries? Yes. Higher Education & Campus Ministry? Yes. Missions? Yes. Stewardship? Yes. Worship? Yes. (c) Commissions: Commission on Religion and Race? Commission on Archives and History? Yes. Commission on Equitable Salaries? Yes. District Boundaries? Yes. Counseling Center? Yes. (d) Committees: Christian Enlistment? Yes. Communication? Yes. Coordination, Planning, Research? Yes. School of Christian Mission? Yes. Leader Development? Yes. Committee on Investigation? Yes. Committee on Religion & Race? Yes. Committee on Lay Ministries? Yes. Joint Committee on Disability? Yes. Legal Advisory Council? Yes. (e) Conference United Methodist Women? Yes? (f) District Boards of Church Location and Building? Yes. (g) District Committees on the Ministry? Yes. (h) Division of Lay Life and Work? Yes.

5. Have the secretaries, treasurers, and statisticians kept their respective records according to the forms prescribed by The United Methodist Church (§ 664.6). Yes.

6. What is the report of the statistician? See Statistical Tables.
7. What is the report of the treasurer? See Audits and Reports.
8. What are the reports of the district superintendents as to the status of the work within their districts? See Reports.
9. What is the schedule of equitable salaries for pastors? (§ 892) for 1975: With BD or equivalent (FC) \$7,500. With BD or equivalent (PM) \$7,300. Without BD or equivalent (FC) \$7,000. Associate Members \$6,600, Lay Pastors \$6,200.
10. What amount has been apportioned to the pastoral charges within the conference to be raised for the support of the district superintendents for the ensuing year? (§ 876) \$318,000. Each salary is \$18,353 based on a formula listed in Council on Finance and Administration Report No. 3.
11. What amount has been apportioned to the pastoral charges within the conference to be raised for the support of the pension and benefit programs of the Conference? (§ 1260.4, 6) For 1975, general apportionment to the charges is \$1,324,354.
12. What are the apportionments to this conference? (a) For the World Service Fund? \$731,607. (b) For the Episcopal Fund? \$80,878. (c) For the General Administration Fund? \$46,698. (d) For the Interdenominational Cooperation Fund? \$31,132. (e) For the Ministerial Education Fund? \$288,797. (f) For the Black College Fund? \$186,793. (g) For the Temporary General Aid Fund? \$16,603.
13. What is the percentage division between world service and conference benevolences for the current year: (§ 870) World Service? 28.25%. Conference benevolences? 71.72%.
14. What United Methodist institutions or organizations are approved by the conference for pension responsibility? (§ 1259.4f) See Board of Pensions Report.
15. Conference and District lay leaders (§ 1050) (a) Conference lay leader: Name Richard V. Moore, Bethune-Cookman College, Daytona Beach 32015. (b) Associate conference lay leaders? (c) Who are district and associate district lay leaders? (§ 1057) *DeLand*: Lay Leader, Ray Mercer; Associates: Ray Jones, Charles Ely, Frank Robshaw, Harry Burney, Jr. *Gainesville*: Lay Leader, George Holston, Sr.; Associates: John Burgess, Herbert Coleman, T. B. McPherson, Aubrey Reece, Robert P. Sandlin, Cecil R. Smith, Allen Surrency, Wallace Jopling, Mose Johnson, Robert A. Driggers, Amos Smith. *Jacksonville*: Lay Leader, Hardin A. Goff; Associates: Clyde E. Sharpe, Mrs. Lois M. Smiley, William S. Moore, E. Ervin Wood, Stanley Murphy, Carl C. McAllister, H. C. Belisario, Frank M. Wilson, Howren Boland. *Lakeland*: Lay Leader, James Goff; Associates: Gordon L. Herlong, E. R. Cantwell, Tom Hardman, Claude M. Harden, Jr., Arthur Roberts, Dan Stowe, W. O. E. Henry. *Melbourne*: Lay Leader, John Favor; Associates: William A. Johnson, Kelley Nickell, John Cannon, Mrs. Joan Cottrell, Mrs. Jody Moxley, C. R. Boyles. *Miami*: Lay Leader, Charles Pearce; Associates: Kenneth E. Goodwin, Jack McDonald, James H. Durr, Alan Hampton, Carlos N. Law, Oswald B. Sands, George C. Gibbons, Orlando Valentini, H. L. Cavanaugh, Miss Betsy Bell Hamlin. *Orlando*: Lay Leader, Charles H. Row, Jr.; Associates: Harris G. Daniel, Oscar McDaniel, Newell Clarke, Charles M. Elliot, Sidney Everatt, Raymond L. Seigworth, L. T. Sapp. *St. Petersburg*: Lay Leader, Fred S.

Nichols; Associates: James Crumb; Horace M. Erwin, Jr.; Wilmer A. James; Fred J. Kingery; R. J. McCallian; Hiram Prouty. *Sarasota*: Lay Leader, Sheldon Coons; Associates: Joe Lively, Jr., Clifford C. Smith, Hardy R. Lowry, James Russo, H. S. Roberts, Gordon A. Berndt, Buford Davidson, Walter R. McCracken, William E. Robertson, Francis Forde, Donald B. Stillson, Harry C. Hulbert, Lowell McElory. *Tallahassee*: Lay Leader, Tom Drawdy; Associates: Mrs. Werner Sachs, Ted Steinmeyer, Elton Parker, Wayne Swain, Norman James, Sr., Joe Worden, Paul Cooley, Gary Lanham, Donna Stiles, Dan Miller, John Bethea, Joe Hughes. *Tampa*: Lay Leader, J. Ed Smith; Associates: Ralph E. Robison, Richard Woodard, Ray Sparlin, Luther Brown, Julius F. Hobbs, Lamar King, Solon Ducker, Earl Smith, Homer Patrick, Dr. George L. Haffner, Joe Marley, Roy Thacker, Dr. Edward Ward, Col. M. J. Naudts. *West Palm Beach*: Lay Leader, Frank H. Furman, Jr.; Associates: M. D. Arnold, S. B. Morton, Jr., John Cowart, Rodney I. Baker, Russell Tucker.

16. What local churches have been: (a) Organized? (§ 142) Jose Vedra, 3962 Eunice Rd., Jacksonville Beach 32250. Allapattah Hispanic UMC, 2000 NW 36 St., Miami 33142. Boca West Community UMC, 22189 SW 57 Ave., Boca Raton 33432. Hobe Sound UMC, Box 265, Hobe Sound 33455. **(b) Merged?** (§ 1438) None. **(2) Other Mergers?** None. **(c) Discontinued or abandoned?** (§ 130, 351.2, 1441) None. **(d) Relocated and to what address?** Ebenezer to 2000 NW 36 St., Miami 33142. Highland to 4212 N. Blvd., Tampa 33603; Allapattah (Hispanic) to 2000 NW 36 St., Miami 33142. **(e) Changed name of church?** "First" to "Trinity" Centenary UMC to Christ UMC, 5000 E. Univ. Ave., Gainesville; Hardee County Spanish Mission to UM Spanish Mission, Zolfo Springs. **(f) Transferred into this conference from other United Methodist conference(s) and with what membership?** (§ 668) **(1) This year?** None. **(2) Previously this quadrennium?** None; **(g) What other changes have taken place in the list of churches?** Holiday: Asbury becomes Elfers: Asbury.

17. What changes have been made in district and charge lines?
DeLand: Take Hawthorne: New Hope from the Palatka Emanuel-Hawthorne charge and place it in the Gainesville District. *Gainesville*: Discontinue Chiefland Parish, adding Chiefland Mt. Bethel Church to Arredondo Wesley-Rochelle Hall's Chapel, and forming a separate charge of the Old Town Picken's Temple. Discontinue the Waldo Parish, adding Waldo Mt. Carmel to the Arredondo Wesley Charge, and Waldo Free Canaan to the Waldo Freedom Charge. Leave LaCrosse as a separate charge. Remove Gainesville Liberty Hill from the Gainesville Group Ministry and add it to the Mikesville Parish, thus forming a three-point work. Separate Newberry and Spring Hill Churches, listing them as two separate pastoral appointments. Transfer Hawthorne New Hope from the DeLand District to the Gainesville District and add to the High Springs Mt. Carmel, thus forming the High Springs Parish. Include the High Springs Parish in the Gainesville Group Ministry. *Jacksonville*: Remove Asbury-Calvary from Jacksonville Group Ministry and make it Orange Park: Asbury-Calvary. *Lakeland*: Lena Vista-Eloise are separated, each becoming a station. Kathleen-Lake Gibson are separated, each becoming a station. *Melbourne*: Sebastian-Fellesmere are separated, each becoming a station.

Part II. Pertaining to Ministerial Relations

18. Are all the ministerial members of the conference blameless in their life and official administration? Yes.

19. Who constitute the Conference Committee on Investigation? (§ 1540.1) M. C. Cleveland, Convenor, John J. Rooks, James C. Rowan, E. W. Newman, Pat McBride. Reserves: George E. Harper, Durward McDonell, C. Eugene West, David Scoates.

20. Who are eligible to be appointed as: (a) Full-time lay pastors? (§ 348.1) **and what progress has each made in the course of study?** *Enrolled in First Year:* Joseph O. Ellis, Roberto Perez. *Enrolled in Second Year:* James M. Brazzell, John Louis Ferber, Wallis Hurley, James D. Johnson, F. J. Stevens, Bruce D. Williams. *Enrolled in Third Year:* Thomas M. Field, William Louis Rub (D), Joshua Spears (D), Thomas Edward Vincett (D). *Enrolled in Fourth Year:* Henry Cribb, Sr., W. Joseph Hamic (D), Gerald Duane Zuern (D). *Enrolled in Fifth Year:* Richard H. Campbell (D), Emil (E) Kessler (D), Dean M. Lovett (D), Wendell Startup (D). *Graduates:* Irvin Stanley Bookman (D), Cecil J. Broadstreet (D), Carl L. Brooks (D), William H. Butler, Sr. (D), Theophalus Butler (D), Mervyn Cass (D), Clifford James Cook (D), William R. Cusick (D), Allen G. DeWald (E), Paul L. Dufford, Sr. (E), A. Lynn Ellis (D), Robert E. Foxworthy (D), Wilson Stuart Godfrey (D), Marguerite Hill (E), Horace W. Lewis (D), Toney Mays (E), Curtis W. Norton (D), Frederick S. Sampson (D), Roger F. Shively (D), Robert A. Wiemert (D). *Seminary Graduates:* William Fitzgerald (E), William Heslop (E), John D. Steitz (D). **(b) Part-time lay pastors? (p. 348.2) and what progress has each made in the course of study?** *Enrolled in First Year:* Donald Denton, Richard V. Downs, Gary Isner, Phillip D. Heyne, Jr., Thomas Norton Limbaugh, Rebeca M. Radillo, Harvey W. Ross, Gerald S. Taylor. *Enrolled in Second Year:* Naomi Orpurt. *Enrolled in Third Year:* Charles T. Dickman (D), Marion McClellan (D), Kenneth L. McPeak (D), Paul William Myers (D), W. B. Smith (D). *Enrolled in Fourth Year:* Lloyd Hampton (D), Willie C. Hutchins, Willis M. Rigsby (D). *Enrolled in Fifth Year:* Mrs. Sandra Jean Christian (D), Sherman G. Wilson (D). *Graduates:* James Edward Brown (D), Charles H. Covey (D), Roy J. Davis, Evelio Delgado (D), George Hamilton (E), Warren D. Host (D), C. H. Klein (E), Willie Limbric (D), Donald E. Reynolds (D), Golden Smith (D), Willie Stitt (E), Harold Williams (D). *Seminary Graduates:* Edwin Holton (E), Walter Jessup (E), Eleazer Legra (E), Donald Francis Rock (E). *Discipline, Paragraph 347.375:* Fred Lawrence. *Grandparent Clause—Lay Pastors:* W. E. Clark (E), James Clarence Coston, William S. Hancock, Homer E. Owen, E. Joe Schmidt, Mrs. William E. Timms. **(c) Student lay pastors? (p. 348.3) and in what schools are they enrolled?** Myrick Laite, Candler; James T. Reeher, U TPA; Rogers Wm. Rolinson, Jr., Valdosta St. Coll.; James K. Rowland, Candler; James F. Tynan, Candler.

21. What ministers in good standing in other Christian churches have been approved under the provisions of Par. 376.5 for service as pastors of charges? None?

22. (a) What lay pastors are granted pension credit on account of approved full-time service during the past year? (§ 1259.3b) Irvin S. Bookman, Cecil J. Broadstreet, Carl Brooks, Theophalus Butler,

William Butler, Richard H. Campbell, Mervyn Cass ($\frac{3}{4}$ year), Clifford Cook, W. R. Cusick, Allen DeWald, Paul Dufford, Sr., A. Lynn Ellis, Thomas Field, Robert Finch, Robert Foxworthy, W. S. Godfrey, Clarence Hagmeier, William Heslop, Lawrence Hotchkiss, *Wallis Hunley, Emil E. Kessler, Jr., William G. Larrison, Horace Lewis, Dean M. Lovett, Toney Mays, Edward T. Myers, Curtis Norton, Fred Sampson, Louis Shields, Roger Shively, Joshua Spears, Wendell Startup, Fred Stevens, John D. Steitz, Robert K. Turner, Thomas Vincett, Robert A. Weimert, *Bruce Williams, Gerald Zuern. (*) Granted Annuity (special) though not listed in question 22a previous year. **(b) What ministers of other Christian churches, qualifying under the provisions of Par. 376, are granted pension credit on account of approved fulltime service during the past year?** Robert D. Sawyer.

23. What preachers, coming from other Christian churches, have had their orders recognized? (a) As deacons? None. (b) As elders? None.

24. Who have been admitted from other Christian churches? (§ 376-376.3) (a) As Associate Members? None. (b) As Probationary Members? Howard Eugene Chenault, Robert Durwood Sawyer. (c) As Members in Full Connection? None.

25. Who have been admitted as Associate Members? (§ 323) Clarence Howard Hagmeier, Louis Leon Shields.

26. Who are admitted as Probationary Members? (a) With degrees from accredited or approved colleges and credits from accredited or approved school of theology? (§ 327) William Shafer Barnes, Robert Paul Bauer, Billy Richard Bidle, Frank George Billker, Robert McGrady Blackburn, Jr., Robert Garvin Bruce, Jr., Alexander Campbell Carmichel, IV, Constance Davenport, Robert Eugene Egger, Neo Nestau Garvin, Robert McCoy Gibbs, Blair Anthony Hearth, David Jens Knapp, Warren Dexter Langer, William Glen Larrison, Thomas William McCloskey, Vincent Stanley Malkinski, Robert Samuel Mitchell, Larry Arthur Purvis, Barbara Williams Riddle, John Ross Rutland-Wallis, Pamela Ann Stewart, Willie Lee Wright, Daniel Herbert Wyman. **(b) With degrees from colleges not accredited by the University Senate and credits from accredited or approved school of theology? (§ 328.1) None. (c) With degrees from accredited or approved college or university, 2 years advanced study beyond requirement for Associate Membership and 2 years of service as an Associate Member. (§ 328.2) None.**

27. Who are continued as Probationary Members and what progress have they made in their ministerial studies (§ 329) (a) As students in approved schools of theology? Everett Wayne Curry, Lawrence Edwy Dixon, Joseph Edward Fulford, Bernard Luther Harkey, John Wesley Harrington, Jr., Barry William Lane, George Clement McAulay, Marvin George McClain, Jr., Neil Campbell McMullen, Jr., Jerome H. Morgan, Homer Howard Norman, Phillip Hugh Roughton, Martha Rutland-Wallis, Davis Charles Sabin, Jr., William Patrick Sharpton, Charles Stanley Stopford, Terry Lee Thompson, David Thomas Waller, John Lewis Wolfe, Douglas Herman Zipperer. **(b) As graduates of approved schools of theology?** Robert Wayne Atchley, Willard Timothy Baughn, Albert George Blomquist, Donald LeRoy Botten, Robert Wilk Breuer, Barron Kirkpatrick Brown, Robert Clifford Brown, Harold Bain Busey, Robert Ellsworth Clark,

Norwood Rex Crawford, Ronald Eugene Daniels, Roger Corbin Dean, Robert Dell, John Edward Denmark, Wallace Brode Draper, Montford Cleckley Duncan, David McMullan Fuller, Larry Wayne Green, James Rigby Hall, Douglas Frank Hallman, George Lea Harper, Jr., David William Herman, Joe Albert Hoover, Budd Ralph Johnson, John Calvin Johnson, III, Douglas Ray Kirk, David Leonard Landers, Vincent Wayne Leaver, H. Edwin Maier, Jr., Russell T. McClanahan, III, William Seymour McLoud, Charles Lawrence Peck, Chester William Plank, Charles Frank Powell, III, Lawrence Allen Rankin, Richard Charles Schmidt, William Edward Sherman, Burton Harrison Schoepf, Leslie Herbert Scott, Robert Earl Titus, Reddick Russell Walker, Edward Ott Weinrich, Stanley Arthur Webb, Mark Alan Whittaker, John Gaston Willis, Jr. (c) **In the advanced ministerial course of study? None.**

28. Who are discontinued as Probationary Members? (§ 369)
Jack Dale Durbin, C. Edward Smyth.

29. Who are admitted into full connection? (§ 333) Robert Tyler Bridges, Daniel Leonard Casselberry, Jerry Donald Chapman, Saul Jesus Espino, James A. Harnish, Richard Walter Johnston, Lloyd Clyde McClelland, Gerald Edward Martell, Kenneth Henry Miller, Richard Carson Pedigo, Irvin Howard Price, Kenneth Marshall Roughton, Ted Lynn Sauter, Robert William Throgmorton, Charles Elton Weaver.

30. Who have been elected deacons? (§ 311, 312) (a) **As lay pastors? (Par. 311, 312.1)** Joshua Clayton Spears, Thomas Edward Vincett. (b) **As Associate Members? (Pa. 311)** None. (c) **As Probationary Members? (Par. 311, 312.2)** William Shafer Barnes, Robert Paul Bauer, Billy Richard Bidle, Frank George Billker, Robert McGrady Blackburn, Jr., Robert Garvin Bruce, Jr., Alexander Campbell Carmichel, IV, Howard Eugene Chenault, Constance Davenport, Robert Eugene Egger, Neo Nestau Garvin, Robert McCoy Gibbs, Blair Anthony Hearth, David Jens Knapp, Warren Dexter Langer, William Glen Larrison, Thomas William McCloskey, Vincent Stanley Malkinski, Robert Samuel Mitchell, Larry Arthur Purvis, Barbara Williams Riddle, John Ross Rutland-Wallis, Pamela Ann Stewart, Willie Lee Wright, Daniel Herbert Wyman.

31. Who have been ordained deacons? William Shafer Barnes, Robert Paul Bauer, Billy Richard Bidle, Frank George Billker, Robert McGrady Blackburn, Jr., Robert Garvin Bruce, Jr., Alexander Campbell Carmichel, IV, Howard Eugene Chenault, Constance Davenport, Robert Eugene Egger, Neo Nestau Garvin, Robert McCoy Gibbs, Blair Anthony Hearth, David Jens Knapp, Warren Dexter Langer, William Glen Larrison, Thomas William McCloskey, Vincent Stanley Malkinski, Robert Samuel Mitchell, Larry Arthur Purvis, Barbara Williams Riddle, John Ross Rutland-Wallis, Joshua Clayton Spears, Pamela Ann Stewart, Thomas Edward Vincett, Willie Lee Wright, Daniel Herbert Wyman.

32. Who have been elected elders: (§ 314) (a) **Theological graduates? (§ 314.1)** Robert Tyler Bridges, Daniel Leonard Casselberry, Jerry Donald Chapman, Saul Jesus Espino, James A. Harnish, Richard Walter Johnston, Lloyd Clyde McClelland, Gerald Edward Martell, Kenneth Henry Miller, Richard Carson Pedigo, Irvin Howard Price, Kenneth Marshall Roughton, Ted Lynn Sauter, Robert William

Throgmorton, Charles Elton Weaver. (b) **Probationary Members previously Associate Members?** (314.2) None.

33. **Who have been ordained elders?** Robert Tyler Bridges, Daniel Leonard Casselberry, Jerry Donald Chapman, Saul Jesus Espino, James A. Harnish, Richard Walter Johnston, Lloyd Clyde McClelland, Gerald Edward Martell, Kenneth Henry Miller, Richard Carson Pedigo, Irvin Howard Price, Kenneth Marshall Roughton, Ted Lynn Sauter, Robert William Throgmorton, Charles Elton Weaver.

34. **Who have been admitted or ordained to accommodate other conferences:** (a) **Admitted: As Associate Members?** None. **As Probationary Members?** None. **As Members in Full Connection?** None. (b) **Ordained after election by this conference. Deacons?** None. **Elders?** None. (c) **Ordained after election by other conferences: Deacons?** None| **Elders?** None.

35. **Who are readmitted? (Par. 372-374)** (a) **As Associate Members?** Lawrence Wilbur Hotchkiss. (b) **As Probationary Members?** William James Boyer, Warren Waite Willis, Jr. (c) **As Members in Full Connection?** Philip Timbrell Schuyler (for retirement) Earl James Jones (for retirement).

36. **What retired members have been made effective:** (a) **As Associate Members?** None. (b) **As Members in Full Connection?** None.

37. **Who have been received by transfer?**

| Name | Conference | Date |
|---------------------------------|------------------|---------|
| Craig Gibbons Clemow E(FC) | Wyoming | 6-1-74 |
| Theron C. Farmer E(FC) | South Carolina | 6-3-74 |
| John N. Flynn E(FC) | North Texas | 8-1-73 |
| Oliver Gordon E (FC) | North Illinois | 6-15-74 |
| John W. Grant, Jr. D(PM) | Nebraska | 6-1-74 |
| Edward H. Griffith E(FC) | East Ohio | 6-8-74 |
| Herman Elwood Kahler, Jr. D(PM) | North Georgia | 5-28-74 |
| James R. Maxfield E(FC) | Louisville | 6-1-74 |
| Edward T. Myers E(FC) | West Ohio | 6-1-74 |
| Stephen Henry Ruegg D(PM) | West Ohio | 5-28-74 |
| Frank Fabio Sanfield E(FC) | South New Jersey | 5-28-74 |
| Ira Edick Sherman E(FC) | Argentina Evan. | 6-1-74 |
| Carrol Edward Smyth D(PM) | North Indiana | 12-1-73 |
| Robert W. Sprinkle E(FC) | North Georgia | 12-1-73 |
| A. Rand Sutherland E(FC) | Nebraska | 5-28-74 |
| Robert Kent Turner E(FC) | Virginia | 6-1-74 |

38. **Who have been transferred out?**

| Name | Conference | Date |
|--------------------------------|-------------------|----------|
| Terry Thomas Cowan D(PM) | North Georgia | 6-14-74 |
| Athurh C. Crowell, Elder (FC) | New York | 5-28-74 |
| Leroy T. Howe, Elder (FC) | North Texas | 3-1-74 |
| James Wilson Knorr, Elder (FC) | South New England | 10-15-73 |
| James Alan Moore, Deacon (PM) | North Georgia | 6-11-74 |
| Lief Sevre E(Retired) | Norway | 6-1-74 |

39. **Who have had their conference membership terminated?** (a) **By voluntary location?** (Par. 367.1) Curtis Bonner. (b) **By involuntary location?** (Par. 367.2) None. (c) **By Annual Conference action?** (Par. 368) None. (d) **By surrender of ministerial office?**

(Par. 370.1 None. (e) By withdrawal to unite with another church? (Par. 370.2) John B. Bass, Allen W. Farabee. (f) By withdrawal under complaints or charges? (Par. 307.3) None. (g) By judicial procedure (expelled)? (Par. 1540) None.

40. Deceased: (a) What Associate members have died during the year? None. Retired: None. (b) What Probationary Members have died during the year? None. (c) What Members in Full Connection have died during the year? None.

Retired:

| Name | Date of Birth | Date of Death | Date received into Full Connection |
|----------------------|---------------|---------------|------------------------------------|
| Walter J. Churchwell | 5-13-1884 | 10-12-73 | 1915 |
| Ephriam D. Conway | 5-11-1897 | 8-20-73 | 1933 |
| Carson T. Howes, Sr. | 12-22-1899 | 3-25-74 | 1927 |
| William L. Huggins | 1882 | 2-12-74 | 1930 |
| Loyal H. McClendon | 2- 4-1895 | 1-13-74 | 1941 |
| Lee J. Perkins | 1902 | 7-3-73 | 1943 |
| J. P. Reeves | 10-29-1903 | 12-20-73 | 1951 |
| James E. Statham | 8-12-1897 | 2- 2-74 | 1922 |
| George E. Summers | 5-14-1888 | 1-29-74 | 1919 |

(d) What lay pastors have died during the year?

| Name | Date of Birth | Date of Death |
|-------------------------------|---------------|---------------|
| Mrs. Ellesworth Harper (Ret.) | 2-22-1904 | 12-12-73 |

41. Who are the supernumerary ministers and for what number of years consecutively has each held this relation? (§ 358) Wayne Bantz (2), William Cleveland (3), Morris C. Gaskins (4), John Gebhart (3), Thomas C. Geyer (2), H. Julian Keating (2), Richard O. Knight (3), Orville Nelson (1), L. Kim Porter (2), Laverne Proctor (2), Richard C. Ross (3), William Tiffin (1), David E. Underwood (2), Robert Waddell (1.75), Clarence Weeks (1), Earle Wilder (1).

42. Who are granted sabbatical leave? (§ 356) H. Maurice Felton, 1974; George A. Hill, Jr., 1974.

44. What actions have been taken concerning disabled ministers and lay pastors? (a) Who were granted disability leave since the last Annual Conference session? (§ 357.2) None. (b) Who have had their disability leave terminated since the last conference session? (§ 357.5) Spivey Brabham, Keith Kimble Kelly, Francis C. Smelt. (c) Who are granted disability leave at this session? Paul W. Ragsdale, Sidney H. White, Jr. (d) What lay pastors have been recommended by the Joint Committee on Disability for disability benefits during the ensuing year? Neil W. Vause.

45. What members in Full Connection have been retired? (a) This year? Henry Kohl Carl, Hosie Edward Garrett (20 years), Lewis Nathaniel Head, Earl James Jones, William Frederick Kopelke, Jr., Hugh Edwin Murphy, Cecil Nolan Ogg, Philip Timber Schuyler, Robert David Sommer (20 years). (b) Previously? Robert C. Adair, W. G. Aldridge, Robert L. Allen, Ashton A. Almond (20 years), Amos J. Anderson, Jack E. Anderson, William J. Ashworth, H. Stewart Austin, Allen E. Bartlett, James E. Bartlett, S. Paris Bell, Henry W. Blackburn, Louie B. Blackwell, J. W. Blake, Russell C. Boaz, Amos L. Boren, P. M. Boyd, Percy Lovelace Blow, Troy Robert

Brady, Richard L. Brill, William E. Bryant, Charles Brooks Callaway, G. S. Cameron, Robert Hayes Carr, Edwin Franklin Carwithen, David J. Cathcart, Don A. Cooke, Floyd Wilmer Cooper, Arthur G. Cox, J. H. Daniel, S. H. Davies, Arthur C. Davis, Jack Alexander Davis, Leroy Dell, J. T. Dingley, Lawrence Ernest Denslow, Harris M. DeWese, Uel S. Dixon, C. Reed Doverspike, Harry L. Evans, Edgar D. Farris, Robert L. Foreman, George Adair Foster, Clyde C. Frazier, Bruce Franklin Gannaway, J. W. Gaines, J. W. Gardner, John C. Glenn, A. A. Godfrey, George E. Graden, David Clayton Groves, Albert Dale Hagler, J. W. Hartsaw, William G. Hawk, W. S. Henderson, C. B. Higgs, James Roy Hill, John R. Hoch, Paul T. Hogue, E. L. Hollady, K. Hollister, R. C. Holmes, A. D. Houghlin, O. C. Howell, W. R. Howell, H. H. Hummel, J. D. Hurt, W. M. Irwin, Perry B. James, Robert James, J. O. Jameson, Joseph Allen Keiper, Byron Elmo Kelley, A. A. Koestline, W. W. Laite, Russell A. Lennox, J. P. Lilly, Clayton S. Luce, W. O. Luttrell, Howard M. MacAllister, Arthur James Mack, Oscar Krikor Magarian, August George Martin, M. S. McCastlain, Johnson Edward McKinley, W. O. McMullen, William M. Mack, William V. Meredith, James W. Moffett, H. R. Monroe, Allen W. Moore, T. Arthur Mosley, W. M. Mullen, Lloyd Wilson Mullis, J. C. Murray, J. D. Murray, M. E. Myer, C. Gail Norris, Harold O. Oeschger, T. C. O'Steen, R. Wayne Owens, B. W. Palmer, Edward Nash Philpot, Joseph Glenn Power (20 yrs.), Albert Edwin Purviance, Jay M. Reichenbach, Harold C. Reinking, John E. Rice, Russell Thomas Richardson, Ethel Roa, Plutarco Roa, Frank Robinson, Jr., Kenneth G. Rogers, Fred E. Sanders, C. W. Sappington, Zack Smart, E. E. Snow, R. M. Standish, Clifford B. Strang, H. C. Stuntz, J. F. Talton, Charles A. Thompson, Ralph W. Todd, Corning Tolle, Joseph Augustus Tolle, Paul Touchton, J. J. Truell, Leonard Frederick Vanderwarter, C. H. Voss, Harry Waller, M. Welch, George B. Weatherbee, Gene W. Wetherell, W. C. White, H. L. Wiggins, L. Howard Wilfong, B. B. Williams, R. E. Williams, Sr., Shelby Wilson, George W. Wiseman, J. H. Woods, Milton H. Wyatt.

46. What Associate Members have been retired: (a) This Year? Claudius Brook Davis, Joseph Lamar Martin, Francis Cornelius Smelt. **(b) Previously?** L. E. Denslow, Lovick James Green, Arthur F. Koons, Donald Eugene Stocum.

47. Who have been recognized as retired lay pastors? (a) This year? None. **(b) Previously?** Robert H. Athearn, J. H. Burkett, Mrs. Elsie Davies, Dr. Wilma E. Davis, Roosevelt Dell, Sr., T. M. Goff, W. D. Hicks, H. S. Hurst, Arthur A. Jameson, Mrs. Inez B. Johnson, N. W. Jordan, E. F. Mayton, W. B. Miller, Eugene Pierce, W. L. Prather, Guy H. Spriggs, W. H. C. Stewart, H. T. Toole, W. L. Windsor, J. W. Wyrick.

48. Who are appointed to attend school? (§ 352.8) (a) Associate Members? See appointments. **(b) Probationary Members?** See appointments. **(c) Members in Full Connection?** See appointments.

49. What is the number of: Pastoral charges? 594. **Local churches?** 696.

50. (a) What is the number of lay pastors? 127. **(b) Changes in ministerial membership. What is the number of ministers: Received as Associate Members?** 2. **Received as Probationary Members?** 24. **Received into Full Connection?** 15. **Transferred In?** 16. **Transferred Out?** 6. **Received from other Christian churches?** 2.

Readmitted? 5. Retired made effective? 0. Discontinued? (§ 369)
 2. Located? (§ 367.1-2) 1. Terminated? (§ 368) 0. Withdrawn?
 (§ 370.1-2-.3) 2. Expelled? (§ 1540) 0. Deceased? 9.

51. What is the number of ministerial members of the Annual Conference?

| Categories | Members in Full Connection | Probationary Members | Associate Members |
|--------------------------------------------------------------------|----------------------------|----------------------|-------------------|
| Pastors and District Superintendents | 495 | 46 | 19 |
| Special Appointments | 103 | 1 | 1 |
| Appointed to Ministries in Non-Church Related Special Appointments | 11 | 1 | 0 |
| Appointed to Attend School | 10 | 43 | 0 |
| On Sabbatical Leave | 2 | 0 | 0 |
| Disability Leave | 2 | 0 | 0 |
| Supernumerary | 14 | 0 | 1 |
| Retired | 151 | 0 | 7 |
| Total Number Ministerial Members | 788 | 91 | 28 |
| Grand Total, All Conference Ministerial | — | — | — |
| Members | 907 | | |

52. What other personal notation should be made? E. Clayton Calhoun (.50) additional years; Clare S. Hall (.50) additional years; Luther R. Stokes total years Florida responsibility 16+1.25(AS)

Part III. Concluding Business

53. Where shall the next Conference Session be held? Florida Southern College, Lakeland, Florida.

54. What changes have been made in appointments since last Annual Conference Session? See appointments.

55. Where are the preachers stationed for the ensuing year? See Appointments.

PART VI

REPORTS

EPISCOPAL MESSAGE

ASSIGNMENT: STOP SOUL DRAIN

In Herbert Gold's book, "My Last Two Thousand Years," he described how he and the fired professor from Kiev, Russia stood by a desecrated, bulldozed Jewish cemetery not far from Babi Yar. There were smashed columns, gaping holes where coffins had been. There was no reason for destroying this relic of ancient Jewish presence in Kiev. Nevertheless, one night it had been done. The professor said to Gold, "You have heard of brain drain that's not why there are so many troubles. The problem is soul drain."

All among us the problem is "soul drain." This means the church has its work cut out for it. Soul drain does not imply hostile opposition that battles in the street until the white flag of surrender is hoisted. It is not the same kind of challenge offered to the early Christians in the burnings and slaughter if they insisted upon their faith. Nor is it akin to Paul's experience of being tossed into one jail after another, along with others, who for their faith knew the inside of prison better than the outside.

Probably more often than not quietly, almost without our missing it, one day we discover our faith is weak, our courage is gone, and right and wrong is an indistinct blur. Our attention has been fastened in other directions and the inner sense of God's presence and the direction of his spirit is almost unrecognizable.

D. T. Niles, the great Methodist Christian from Ceylon, tells of a woman active in his church and regular upon attendance at worship. Gradually she began to be careless in her church interest. Illness in her family accounted for it in part. When Dr. Niles called upon her she confessed that God had become distant, religion did not mean very much, and prayers seemed to go unanswered. In a pastoral way he reminded her that she was trying to hold onto God by herself. At such times as she was experiencing she needed her fellow Christians. It is not intended that we should travel through life holding to God as a private possession.

Thus the church provides the family-like experience through which we bear one another's burdens, lift fallen spirits, and make God to be real to those who have doubts and vagueness in faith. Beyond this we are commissioned to sensitize the world to deep and abiding spiritual values made clear and certain through Jesus Christ. It becomes the responsibility of the church to stop the soul drain. Our world, if it is to reach its great potential, must develop, sensitize, and make strong its spiritual dimension. "What does it profit a man if he gains the whole world and loses his soul?" The reminder of Jesus does not exclude from its truth anyone, not even the world.

When Jesus came back from those days in the wilderness where he had been fighting the supreme battle of life to decide what its mission really was to be, what kind of kingdom he was to build, he went back to Nazareth and they asked him to lead the service in the synagogue. He read his program from the 16th chapter of Isaiah, "The spirit of the Lord is upon me and it has anointed me to preach good news to the poor, to heal the broken-hearted, to give sight to people who can not see, to open the prison doors to those who are bruised, and to preach the acceptable year of the Lord." Then he closed the book, or rolled the scroll, and said, "This day are these words fulfilled in your hearing—I am going out and do this." I wish every minister here would leave this conference determined to do just that.

In the light of Jesus' purpose for his own ministry and that of the church to follow, let us see the church today in Florida and throughout the world. The church is a story of success beyond belief. The great baseball philosopher, Dizzy Dean, says, "It ain't braggin' if you've done it." When we

point with pride to the great accomplishments of the church it ain't braggin' because the church has done it. However, in the light of the perfect life of Christ we have before us impossible goals. In the presence of tremendous need we are greatly challenged. God has used the church marvelously for 2,000 years. He has much for it to do today.

First, see proclamation profound—preach good news! Preaching for a time dropped upon the priority list for pastors. We have been busy with other things; important to be sure, but the pulpit became lame. The result—soul drain! Some of us must have misunderstood Paul's words to the Corinthians when he discussed "the foolishness of preaching." Paul was really honoring it, telling how God could use it for saving persons. Let him speak. "For it pleased God through the foolishness of preaching to save those who believed." That's the kind of foolishness God is seeking. Preaching needs to be restored to the pinnacle of importance it must occupy if we are to follow the words and example of Jesus and the exhortation of Paul. History will support the claim great preaching has inspired great Christian living.

To be sure it is hard work, as every effective proclaimer of the Gospel will verify. Ask those close to the Harry Emerson Fosdicks, Gerald Kennedys, and Wallace Hamiltons, the secret of their friend's effectiveness. The answer is a four letter word "work." Sermons don't just happen. Jesus spent 40 days preparing for the one delivered at Nazareth Synagogue. Great preaching grows out of quality living on the part of the preacher, and it contributes to the depth of his Christian life and understanding.

Proclamation is more than reading essays from the pulpit and presenting intellectual homilies. Dr. W. A. Smart, in his book, "The Contemporary Christ" said, "Books about Jesus flow from presses in such an endless stream that is not often that anything really new can be said. And yet no apologies should be necessary when Christians try to tell each other what they have found in Christ." This is the proclamation of the Gospel, telling what we have found in Christ. The more we find the more we have to preach.

Socrates once asked, "Why is it that men know what is good but do what is bad?" This observation registers once more the need for proclamation. The Gospel calls to commitment not once but often. Without this we drift into an intellectual struggle with life with no direction from the soul and the will. One was preaching in a rescue mission chapel using Kipling's poem, "If" as an outline read, "If you can force your heart and nerve and sinew, to serve your turn long after they have gone, and so hold on when there is nothing in you, except the will which says to them, 'Hold on.'" One from his audience cried out, "But suppose you can't?" That's where most of us are. We are committed to the good life, want to live it, but we can't. Jesus knew this and so honored proclamation of good news as essential.

Proclamation is not for the pulpit alone but the pew is a place from which we preach. The finest and most effective proclamation of the Gospel is done in state houses, school rooms, homes, offices, social clubs, factories, when no ordained person is about. I wish you lay people knew the power you possess to change the direction of living of those about you. Don't undersell this nor fail to utilize it.

One of the lines of Kiplin's poem says, "If you can fill the unforgiving minutes with 60 seconds worth of distance run," that's a good line for all preachers and lay persons who have been captured by the power and spirit of Jesus Christ. Remember the admonition of Wesley? We still use it in our conference admission service. "Be diligent, never be unemployed, never be triflingly employed, never trifle any time, neither spend any more time at one place than is strictly necessary." We are all alike here. We have the same amount of time to invest. Effective proclamation calls for diligent work habits. My, what a challenge! Stop the soul drain with proclamation profound.

Look also at divine deliverance. Only the power of God can deliver us from captivity in which we are caught. How many and how confining these prisons really are. On a plane recently, waiting for the take-off, the pilot

came on the public address system and said, "There will be a few minutes delay because of mechanical difficulty. In order to relax you while we wait, the stewardesses have been authorized to give you free booze." Cheers went up. What prisoners we are when free booze is the prime compensation. It indicated not only a value system gone awry but we must be compensated for exercising a little patience. The prison of restlessness. H. G. Wells described a large class of people by an expressive name, "God sakers." These are the ones who are always saying, "For God's sake, let's do something." We have to be going somewhere, or coming back or doing something else. Life is empty. A prison of limited personal resources.

Every soul must break out of the prison of things. We are in the dungeon of possessions without a sense of stewardship, choking with over accumulation and no sense of generosity. It is a common jail, well over-crowded, the prison house of selfishness. The prison of the secular opens its doors, lures us into its dungeon. Heavy bars fall nosiely in place, no time for God, no time for spiritual thoughts. Somewhere I read of a team of two laymen who were doing evangelistic visitation for their church. They rang the doorbell. A man came to greet them. They said, "We are from the church. We want to talk to you about religion." The man threw up his hands and groaned, "O, good grief. I have troubles enough without taking on religion." Prison of secularism. "Life is more than meat," said Jesus.

The prison of sin—misuse of body, failure to see it as a temple of the soul; misuse of the mind—clever, cunning, but not charitable; misuse of talents. One described an artist, "His great talent petered out painting pebbles to be used for paper-weights."

People everywhere are trying to find an escape into the world of freedom so clearly described by Jesus as the Kingdom of God. We are all in a struggle against jail doors. Can the church help? Do we have a value system to recommend? An experience of life that provides a rhapsody rather than rejection? How can this soul drain be stopped?

As a human fellowship the church has little to offer, but as a divine plan it has everything. Paul faced the prison problem I am not speaking of the Phillipian jail, but prisons in which he was caught daily, "Who shall deliver me from this body of death?" he cried. His triumphant answer is, "I thank God through Jesus Christ our Lord." New energy is available. New enlightenment is within our grasp. Freedom beyond imagination is ours for the asking. "He breaks the power of canceled sin, he sets the prisoner free." That's the romance of escape. It is not fiction. Stop the soul drain with divine deliverance.

Again, see Jesus' plan healing into wholeness. Restoration of sight must be associated with the passage from Matthew "The lamp of the body is the eye. If your eye is sound your whole body will be full of light." (Matthew 6:22) Healing into wholeness means not only the whole person but the whole of society. Our social order is so fragmented, so broken by dishonesty, low moral standards, permissiveness that bears no discipline, and brings no freedom. This is not limited to an age group, nor to a social status. The soul drain is evident everywhere in our world.

Now please don't ask the church to be silent in the midst of social evil, injustice and destruction of persons. The church has to be concerned about the world in which human beings live. It matters to the church that people suffer unnecessarily from disease so we build hospitals. It matters to the church that people are victimized by drink and drugs so we try to rehabilitate them. It matters to the church that children of God are ignorant and in want so we build schools and provide food. It matters to the church that people live in filth and infestation of evil so we seek to clear up the slums, physically and spiritually. It matters to the church that those who lead be of good character so its members seek public offices as a response to the call of God. It matters to the church that forces are set loose that destroy the home so we demand integrity, strength and stability of the family.

In the name of Jesus Christ the church forges ahead praying, "Thy Kingdom come, thy will be done on earth as it is in heaven." I do not know of

any other force in society that will pray and work for the will of God to be done on earth than the church. Don't criticize it, join forces. A letter came complaining about some of the revolutionary ideas in our church school literature; revolutionary in that they were urging efforts of people to seek a better life for the oppressed. The letter concluded, "Why can't we teach our children and youth about Moses and other Biblical characters and leave these public issues alone?" Moses? The one who challenged Pharaoh, the leader of Egypt, in the interest of deliverance for the oppressed people? That's where we got our idea and our causes, from the Bible.

Healing toward wholeness. Wholeness of life for all God's people. Wholeness for God's world. This will slow down the soul drain.

Finally, celebration of commitment—preach the acceptable year of the Lord. Worship is the time when we direct our full attention to the greatness of God. His creative splendor sends us to our highest praise; his love and grace forces us to postures of great humility. The foundation of the temple often shakes as it did with Isaiah when he saw the Lord and the burning coal is taken from the altar to purify our lives and cleanse our lips. But don't go yet, for before the benediction and the freefold Amen a voice is heard, "Whom shall I send and who will go for me?" And then our celebration becomes real and is tested for its effectiveness. All of us want to respond favorably and occasionally will. "Here am I, Lord send me."

The church needs Christians with commitment unlimited who think not of self first but service as inspired by Jesus Christ who told his followers that they must be prepared to give up everything. Does your church membership mean this or has Matthew Arnold captured it in his "Scholar Gypsy," "Light half-believers of our casual creeds, who never deeply felt nor clearly willed, whose insight never has borne fruit indeed, whose vague resolves never have been fulfilled."

William Lloyd Garrison was complimented for his fineness of handwriting which once was very poor. His reply, "I set to work to improve it when I became a Christian, for I resolved that I would make my Christianity reach every detail of life." Commitment unlimited. That will stop the soul drain.

We are about to go now, back to our local churches, our hometowns to be with our families; to be churchmen and church-women, ordained and lay. I hope a new loyalty to the purpose of the church and a new zeal for its mission has dawned upon you. Proclamation profound. Divine deliverance. Healing in the wholeness. Celebration with commitment.

Go back. Stand on the steps of your church building, be it small or large, and ask, "What could this church really be in the life of people here and everywhere? Pray a prayer and I hope you will feel, "the spirit of the Lord is upon me," for this is Christ' church, I am determined to make it his body.

BOARD OF THE MINISTRY

REPORT NO. 1

This first report of the present Board of the Ministry must record its gratitude for the effective work of previous board member, and especially the past board, so ably chaired by Dr. W. S. Bozeman and the untiring labors of the Reverend Pat McBride as Registrar.

The Board is deeply appreciative of the dedicated leadership of Dr. Raymond A. Alley, as Registrar, it's executive officers from the Conference Council on Ministries, and of the guidance of Dr. Richard Burnette, Psychological Consultant.

The bulk of the Board's work is accomplished through sub-committees, coordinated by the Executive Committee. The sub-committees are:

- I. Psychological Guidance, The Reverend Alfred Vaught, Chairman
- II. Continuing Education for Career Development, Dr. Ralph B. Huston, Chairman

III. Conference Relations, The Reverend R. E. Rutland, Chairman

IV. Ministerial Education, The Reverend Lee VanSickle, Chairman

V. Local and Lay Ministry, The Reverend H. T. Heitzenrater, Chairman

VI. Doctrine, The Reverend Rudolph McKinley, Chairman

A few aspects of the Board's work need to be reported.

A. Continuing Education for Career Development:

The Committee on Continuing Education for Career-Development plans the Annual Pastor's School, supervises that portion of the three percent Ministerial Education Funds which are allocated for the Continuing Education of the Ministry, encourages local and district groups in programs for Continuing Education for Career-Development, and encourages individuals to engage in programs of study for Continuing Education.

The Pastor's School is a major Continuing Education program of the Florida Annual Conference. We encourage all ministers to take advantage of the resources which it offers and the lectures brought to our doorstep for our Continuing Education. The theme of the school for this year will be A Faith and Culture Dialogue and the dates are October first through fourth.

Programs for Continuing Education have been inaugurated in several of the districts and in many communities of the state. These programs involve many of our conference members in short term learning experiences. There are many opportunities for Continuing Education offered through the colleges and universities scattered throughout the state, hospitals and other professional groups offering to the ministers opportunities for seminars in Pastoral Care and Counseling, etc. Our seminaries are developing excellent on-campus seminars designed especially for parish ministers who wish to extend their knowledge and sharpen their professional skills. We encourage our ministers to look into these educational opportunities and see if they can be beneficial in your career development. These courses are designed for ministers who cannot leave the parish except for short periods of time.

A portion of the Ministerial Education Fund is designated for the Continuing Education for career-development and is administered by this committee. During the year this committee has set up certain guidelines for the administration of this fund as follows:

1. For any program to qualify as Continuing Education it must be designed to further the minister's personal and professional life, and/or his understanding of contemporary life, and/or the mission and ministry of the church. Persons seeking academic degrees will have their applications reviewed as to merit in relation to the ministry of the church.
2. All applications must be reviewed and approved by the committee prior to the beginning date of the intended project. Applications will be reviewed during the first week of January, April, June, and September. Applicants will be notified of the committee's decision within ten days after review dates. An attempt will be made to anticipate total request for the year and all scholarships pro-rated so that each qualifying request can be granted in a proportionate amount.
3. Normally scholarship grants are not made for programs sponsored by agencies or educational institutions if similar programs are being conducted by the conference.
4. For ministers who want to take advantage of programs away from the local parish there will be grants ranging from \$25 to \$500, with \$500 being the maximum given in any five-year period. Those seeking this aid are directed to follow the guidelines approved for "leave of absence" adopted by the conference. The Pastor Parish Committee must approve the minister's plans and be encouraged to seek financial assistance from

the congregation for the Ministers Continuing Education for Career-Development.

To qualify for financial assistance an applicant must:

- A. Be a minister with a full-time appointment
- B. Need assistance
- C. Be willing when possible, to use own resources to help meet education expenses
- D. Obtain or seek supplementary financial assistance from the local church or agency being served
- E. Choose an education program approved by the committee and undertaken with the approval of the district superintendent

It is our hope to encourage and enable the clergy to get into a process of Continuing Education that is to some extent planned and that makes a change in one's practice of ministry. Recognizing that career needs differ according to one's age and experience and circumstances, we want to encourage each pastor to take advantage of the structured settings for Continuing Education as they may present themselves and also to set out a course for discipline study in his local setting.

We commend those congregations who give their encouragement, their cooperation and their assistance to their minister's Continuing Education for Career-Development.

B. Ministerial Education Fund:

This last school year your Board was able to assist 90 students in the amount of \$42,765. In all cases the committee worked closely with the seminaries in determining the needs of each applicant.

C. Campus Visitation:

Visits are made to campuses by Board representatives to keep in touch with all Florida students and others who may want to qualify for membership in our conference.

D. Conference Relations:

The increased options open to conference members are explained and each person desiring any of these relationships is carefully guided by the committee.

E. Recommendations:

1. We recommend and urge that the Ministerial Education Fund be paid in full by every local church.
2. We recommend that local churches send to Dr. Raymond Alley the names of ministerial students who are either in colleges or seminaries.
3. We recommend that copies of minutes of the District Committees on the Ministry be sent to Dr. Raymond Alley as they are held.
4. We recommend that the 15% portion of the Ministerial Education Fund administered by the Board be used by the Committee on Continuing Education for Career-Development.
5. We recommend that the general guidelines stated in the Report on Continuing Education for Career-Development be followed and, That local congregations give their encouragement, cooperation and assistance to these ministers for Continuing Education for Career-Development.

J. MILBURN McLEOD, *Chairman*
THOMAS G. MITCHELL, *Secretary*

THE CHARLES W. TADLOCK SCHOLARSHIP FUND

Beginning in September 1974, "The Charles W. Tadlock Scholarship Fund" will be available for worthy students for the Methodist Ministry. Guidelines and application blanks may be received from the Board of the Ministry and/or The Section of Loans and Scholarships, Box 871, Nashville, Tenn. 37202.

Question 26. Who are admitted as Probationary Members? (a) With degrees from accredited or approved colleges and credits from accredited or approved school of theology?

WILLIAM SHAFER BARNES

Age 22; single; Emory; Candler; District: St. Petersburg; Candidate for Deacon's Orders.



ROBERT GARVIN BRUCE, JR.

Age 24; married; Univ. of S. Florida; Candler; District: Tampa; Candidate for Deacon's Orders.

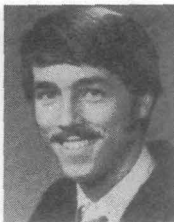

ROBERT PAUL BAUER

Age 36; married; Marion; Nazarene Theological Seminary; District: West Palm Beach; Candidate for Deacon's Orders.



ALEXANDER CAMPBELL CARMICHAEL

Age 24; married, one child; W. Virginia Wesleyan; Colgate-Rochester; District: W. Palm Beach; Candidate for Deacon's Orders.



BILLY RICHARD BIDLE

Age 23; married; Emory; Candler; District: Melbourne; Candidate for Deacon's Orders.



HOWARD EUGENE CHENAULT

Age 46; married, 3 children; Florida Southern; Southwestern Baptist Sem.; District: Gainesville; Candidate for Deacon's Orders.

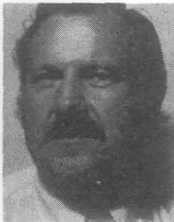

FRANK GEORGE BILLKER

Age 28; married; Univ. of Florida; Drew; District: Gainesville; Candidate for Deacon's Orders.



CONSTANCE DAVENPORT

Age 22; single; Florida Southern; Perkins; District: W. Palm Beach; Candidate for Deacon's Orders.



ROBERT McGRADY BLACKBURN

Age 23; married; Florida Southern; Candler; District: Orlando; Candidate for Deacon's Orders.



ROBERT EUGENE EGGER

Age 24; married; Florida Southern; Candler; District: Lakeland; Candidate for Deacon's Orders.

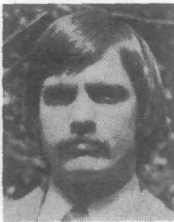

NEO NESTON GARVIN

Age 35; married, nine children; Bethune-Cookman; Gammon; District: DeLand; Candidate for Deacon's Orders.



THOMAS WILLIAM McCLOSKEY

Age 22; single; Florida Southern; Candler; District: Lakeland; Candidate for Deacon's Orders.



ROBERT McCOY GIBBS

Age 24; single; Florida Southern; Candler; District: Jacksonville; Candidate for Deacon's Orders.

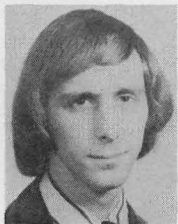

VINCENT STANLEY MALKINSKI

Age 40; married, two children; Univ. of South Florida; Candler; District: St. Petersburg; Candidate for Deacon's Orders.



BLAIR ANTHONY HEARTH

Age 23; single; Stetson; Garrett; District: Lakeland; Candidate for Deacon's Orders.



ROBERT SAMUEL MITCHELL

Age 52; married, two children; Univ. of Florida; Methodist Theology School of Ohio; District: Gainesville; Candidate for Deacon's Orders.



DAVID JENS KNAPP

Age 22; married; Pfeiffer; Duke; District: W. Palm Beach; Candidate for Deacon's Orders.

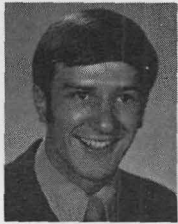

LARRY ARTHUR PURVIS

Age 31; married; Spalding Col.; Evangelical Theological Sem.; District: Jacksonville; Candidate for Deacon's Orders.

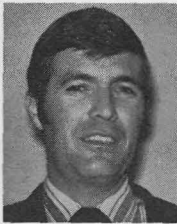

WARREN DEXTER LANGER

Age 24; married; Wooster; Duke; District: Lakeland; Candidate for Deacon's Orders.



BARBARA WILLIAMS RIDDLE

Age 25; married, one child; U. of South Florida; Iliff; District: St. Petersburg; Candidate for Deacon's Orders.



WILLIAM GLEN LARRISON

Age 27; married, three children; Taylor; Candler; District: Gainesville; Candidate for Deacon's Orders.

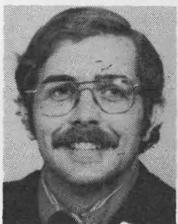

JOHN RUTLAND-WALLIS

Age 25; married; U. of Tex.; Chicago Theological Sem.; District: Orlando; Candidate for Deacon's Orders.



ROBERT DURWOOD SAWYER

Age 42; married, five children;
Houghton & Wheaton Col.;
Northern Baptist Theol. Sem.;
District: Gainesville.

**WILLIE LEE WRIGHT**

Age 24; single; Bethune-Cook-
man; Gammon; District: DeLand;
Candidate for Deacon's Orders.

PAMELA ANN STEWART

Age 21; single; Duke; Duke;
District: Melbourne; Candidate
for Deacon's Orders.

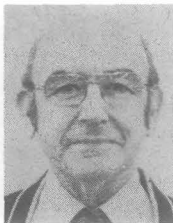
**DANIEL HERBERT WYMAN**

Age 63; single; Emporia Col.
& New York U.; Candler; District:
DeLand; Candidate for Deacon's
Orders.

Question 29. Who are admitted into full connection?

ROBERT TYLER BRIDGES: Age 26; married; Asbury; Asbury; District: St. Petersburg; Candidate for Elder's Orders.

DANIEL LEONARD CASSELBERRY: Age 26; married; Asbury; Asbury; District: Lakeland; Candidate for Elder's Orders.

JERRY DONALD CHAPMAN: Age 27; married; Millsaps; Candler; District: Tallahassee; Candidate for Elder's Orders.

SAUL JESUS ESPINO: Age 30; married, two children; U. of Texas at El Paso; Garrett; District: Sarasota; Candidate for Elder's Orders.

JAMES A. HARNISH: Age 27; married, one child; Asbury; Asbury; District: DeLand; Candidate for Elder's Orders.

RICHARD WALTER JOHNSTON: Age 40; married; U. of Tampa; Candler; District: Tallahassee; Candidate for Elder's Orders.

LLOYD CLYDE McCLELLAND: Age 41; married, two children; Florida Southern; Duke; District: Tampa; Candidate for Elder's Orders.

GERALD EDWARD MARTELL: Age 41; married, four children; Florida Southern; Candler; District: Melbourne; Candidate for Elder's Orders.

KENNETH HENRY MILLER: Age 33; married; Asbury; Asbury; District: Orlando; Candidate for Elder's Orders.

RICHARD CARSON PEDIGO: Age 44; married, two children; Jacksonville U.; Candler; District: Sarasota; Candidate for Elder's Orders.

IRVIN HOWARD PRICE: Age 48; married, two children; Park College; Evangelical Theology Sem.; District: Lakeland; Candidate for Elder's Orders.

KENNETH MARSHALL ROUGHTON: Age 26; married, one child; Asbury; Asbury; District: Gainesville; Candidate for Elder's Orders.

TED LYNN SAUTER: Age 26; married; Westmar College; Union Theological Sem.; District: DeLand; Candidate for Elder's Orders.

ROBERT WILLIAM THROGMORTON: Age 31; married, three children; Wayne State U.; Asbury; District: Lakeland; Candidate for Elder's Orders.

CHARLES ELTON WEAVER: Age 27; married, one child; Millsaps College; Perkins; District: DeLand; Candidate for Elder's Orders.

CONFERENCE PROGRAM COMMITTEE

Desiring to help all members of the Annual Conference become meaningfully involved, the last session requested the Program Committee to provide for group consideration of pertinent issues and information, if feasible. In accord with this request we have provided time for groups to meet in which delegates to the Conference will discuss some of the issues facing this Conference and give some consideration to the work of the church in 1975. We hope this pattern will provide an arena for increased participation on the part of all those who are members of this body.

To enable delegates to participate as much as possible, the committee has tried to provide a clear outline of material and procedure for the sessions of each day. Your Conference Program and the Program Book will prove to be helpful tools to this end.

A new feature of the program this year will be a devotional period at the beginning of the afternoon session. At the morning devotional period Dr. Charles Laymon will guide us in a study of the Psalms. Bishop Noah Moore is our Conference preacher this year. One of our own sons, Bishop Robert Blackburn, will preach the ordination sermon. Bishop McDavid will celebrate the Holy Communion.

Tuesday will be a day focused largely on orientation, the ministry, and the introduction of program materials to be dealt with by this Conference. It will provide an opportunity for small group participation as well as executive sessions for both ministerial and lay delegates to deal with those matters that relate specifically to them. The Communion service, the memorial service, the report of the Board of the Ministry, the retirement service, and the ordination service will be some of the special features. Reports and resolutions printed in the Program Book are properly before the body. There will be opportunity to present other resolutions to the Conference in order to comply with the 24 hour rule before action may be taken.

Wednesday and Thursday will be devoted largely to adopting the Conference program for 1975, hearing the reports of special committees of the Conference, and receiving the recommendations of the Conference Council on Ministries for action.

Friday will be a special day for the laity when laymen, laywomen and youth will report. The budget for 1975 will be adopted. On Friday evening Bishop McDavid will bring to the Conference his message on the mission of the Church and confirm the pastoral appointments for the year 1974-75.

Printed and mimeographed material for general distribution will be distributed to delegates in the foyer as they enter the auditorium prior to the session of the Conference at which it will be considered. It will be removed at the close of the session.

The Standing Rules of the Conference will be the basis upon which we operate.

This Committee recommends that the printed Program become the agenda for this Annual Conference session with such alterations as the Presiding Bishop, the Conference Secretary, the Chairman of this committee, or the body itself shall make.

M. C. CLEVELAND, *Chairman*

STANDING RULES COMMITTEE

Following the restructuring of the Annual Conference, your Committee revised the standing rules of the Conference to harmonize with that new structure. They reported the results of their labors to the 1973 session of the Conference which adopted their proposed changes. We are grateful for the excellent work they did and are happy to report that we have been able to function well as an Annual Conference in accord with the revision they had prepared.

There have been requests for copies of the standing rules available to the delegates during the Annual Conference sessions. We call your atten-

tion to the fact that they are printed in the Journal on pages 334-346. The secretary of the Conference has a substantial number of copies of the Journal available, and you may secure a copy by asking for it at the secretaries desk.

As is always true, there are some editorial changes that still need to be made, and some of these may even appear to be substantive in nature.

Your committee presents the following suggested changes, and moves that the standing rules of the Conference be amended accordingly. Furthermore, we invite your corrections, revisions, and suggestions both as individuals and organized groups of the Conference.

M. C. CLEVELAND, *Chairman*

CONFERENCE COUNCIL ON MINISTRIES
RECOMMENDATIONS AND BUDGET
DEPARTMENTS

CHILDREN'S DEPARTMENT

***Program: Video Tape for Teacher Training:** A laboratory teacher training session will be video taped for use in teacher training within the district and in the local church. The teaching procedures will be relevant to the small church and encourage the use of learning centers.

Date and Location: Tape should be available by January 1975 to the district and local church.

Implementation: Department task force and Conference Coordinator.

Priority: Concern for Persons; Quality of Life; Commitment, Renewal and Nurture; New Ways of Operating in the church.

Funding: Program Budget \$300.

***Program: District Coordinators Update Clinic:** A resource training clinic for district coordinators; updating curriculum knowledge and design, increasing communication, and meeting additional resource personnel.

Date and Location: April 1975 at Scarritt College.

Implementation: Department of Children's Ministries.

Priority: Concern for Persons; Commitment, Renewal and Nurture; New Ways of Operating in the Church.

Funding: Program Budget \$300.

Program: Children's Art Project for the One Great Hour of Sharing: An opportunity, begun in 1974, for children to study and express their understanding and feelings about the projects of the One Great Hour of Sharing. Children through grade 6 will develop art during January—March. From local church winners, three best entries will be sent to the national committee for possible selection for use in promotional material.

Date and Location: January—March, local church co-operation.

Implementation: Children's Department, Conference Coordinator, and local church coordinators.

Priority: Concern for Persons; Justice and self-development; and Quality of Life; A Relevant Living Theology.

Funding: Program Budget \$50.

Program: Camp for Rising 5's and 6's: An ongoing program of six one week camps for 100 children each week. With adult and youth guidance, 5th and 6th grade children learn to live together away from home.

Date and Location: July 8 through August 17, 1974—Camp Florida at Brandon, Florida.

Implementation: Conference coordinator with district coordinators recruiting adult leaders.

Priority: Concern for Persons; Human Culture; and Quality of Life; Commitment, Renewal and Nurture; A Relevant Living Theology.

Funding: Program Budget

Camp registration and camp budget

Program: Workshop for Workers With Children: An ongoing program to help local church teachers gain skills in working with children, designed to give ideas that can be shared with fellow children's workers in the local church. This workshop will emphasize UNDERSTANDING CHILDREN.

Date and Location: September 1975 at Camp Florida, Brandon, Florida.

Implementation: Department task force and the Conference Coordinator.

Priority: Concern for Persons; and Quality of Life; Commitment, Renewal and Nurture.

Funding: Program Budget \$300

Registration fees.

Program: Bishop's Convocation for Confirmation Classes: Designed for children and youth enrolled in confirmation classes in local churches. This is an opportunity to meet with the Bishop and several hundred other youth from across the State on the Florida Southern campus. Local confirmation classes can contribute displays and input to the Confirmation Fair.

Date and Location: March 15, 1975 at Florida Southern College Campus.

Implementation: Children's and Youth Departments of Conference Council on Ministries and the Work Area on Evangelism.

Priority: Concern for Persons; Commitment, Renewal and Nurture.

Funding: Program Budget

| | |
|---------------|---------|
| Program Total | \$1,450 |
|---------------|---------|

| | |
|----------------------|-------|
| Administrative Total | 1,000 |
|----------------------|-------|

| | |
|-----------|---------|
| Sub Total | \$2,450 |
|-----------|---------|

YOUTH DEPARTMENT

Program: Conference and District Youth Consultants: One young adult be hired and trained to provide training opportunities and consultative services to local church youth departments. Participating districts will share the cost of salary and provide living accommodations. Each person will share part-time as an assistant in the Conference Youth Department. (Two young adult consultants at \$4,500 each). Housing to be furnished by district and conference.

Date and Location: 1975 with participating districts.

Implementation: Youth Department, District Councils, Personnel Committee.

Priority: Concern for Persons; New Ways of Operating in the Church.

Funding: Program Budget \$4,500.

Program: Bishop's Convocation for Youth: Four youth convocations in four areas of the State to provide a setting for fellowship, singing, and worship and discussion. Convocations to be scheduled for one day in each with Bishop McDavid participating.

Date and Location: Sites to be selected.

Implementation: Youth Department.

Priority: Concern for Persons; A Relevant Living Theology.

Funding: Program Budget \$1,000.

***Program: Consulting Skills in Youth Ministry:** To train four teams from each district (one of which shall be the Youth Department persons), (two youth and one adult compose a team) to practice consultation skills to be used with local churches to assist them in youth ministry. This experience will provide working models for the participants that can be used in local church consulting and workshop experiences.

Date and Location: June 9-14, 1975, Youth Camp, Leesburg, Florida.

Implementation: Youth Department.

Priority: The Local Church.

Funding: Program Budget \$2,000.
District funds.

Program: Consulting Skills: Worship: To provide skills in contemporary worship approaches and provide a seminar on the meaning of worship along with an exploration of worship resources to enable district youth and adult teams to assist local churches in the worship setting.

To provide worship resources for the local church.

Date and Location: November 14-16, Youth Camp, Leesburg, Florida.

Implementation: Youth Department—Work Area on Worship.

Priority: The Local Church.

Funding: Program Budget \$450.

***Program: Un-Washington Seminar On National and International Affairs (formerly UN-Washington Seminar on Peace and World Order):** To help United Methodist youth and adults become better acquainted with the organization of the United Nations and its work in promoting peace and world order through its agencies; to understand the extent of and appreciate the role of the United States' participation within the UN; to become familiar with the activities and types of ministry that the UN performs and to realize our own particular responsibility as citizens in the world community; to help youth discover the Christian's place in national and world government; to explore the organization and functioning of our Congress and to understand its procedures for working with the Executive and Judicial branches; to better understand the responsibility of our church within the government of our nation and the ways it can reflect a Christian conscience to leaders; to give guidelines for a more purposeful and productive involvement among the participants and to create an experience of travel and community away from home; and to provide resources and experience that will help persons in their local churches to minister to their congregations and communities in the areas of national and international affairs.

Date and Location: January 24—February 1, 1975, New York and Washington, D. C.

Implementation: Youth Department and Adult Department.

Priority: Concern for Justice and Self-development; A Relevant Living Theology.

Funding: Registration fees.

Program: Human Sexuality Seminars For Adults: The two adult seminars proposed are for orientation and up-dating in the area of the Christian faith and human sexuality. The orientation seminar is to prepare adults to lead in the youth weekends and start them toward Conference certification in this course. The updating seminar is for those persons who have already taught in the program or those needing more training.

Date and Location: September—Leesburg, Florida.

February—Leesburg, Florida.

Implementation: Youth Department—Sex Education Committee.

Priority: Concern for Quality of Life; Commitment, Renewal and Nurture.

Funding: Program Budget \$1,200.

Program: Christian Faith and Human Sexuality Weekends For Youth: Three weekend experiences for Jr., Middle, and Senior High age levels. To assist youth in understanding themselves, relating more meaningfully to each other and understanding these relationships in light of the Christian faith. The objectives of this course are attached.

Date and Location: March 14-16—Jr. High; March 21-23—Mid. High; March 7-9—Sr. High. United Methodist Youth Camp, Leesburg, Florida.

Implementation: Youth Department and Sex Education Committee.

Priority: Concern for Quality of Life; A Relevant Living Theology.

Funding: Program Budget \$900
Registration fees.

Program: Doorways: The Youth Department depends on its newspaper to contact youth and adults in the local church about programs, news items and news of local churches and districts within and beyond the Florida Annual Conference.

This publication is a part of the Florida United Methodist once a month and is sent to all subscribers of the Florida United Methodist. Funding in the past has been through the Youth Service Fund.

Date and Location: Florida Conference and beyond.

Implementation: Youth Department and Florida United Methodist.

Priority: Concern for Persons; Commitment, Renewal and Nurture.

Funding: Program Budget \$2,000
Subscriptions.

Program: Summer Camping Opportunities: To help youth, adults and families grow in their relationship to God and to Jesus Christ and to each other, to a better understanding of themselves and toward a better understanding of their relationship to others through experiences in outdoor living and learning. To provide a setting during the summer for deepening the quality of youth and adult life.

Budget item to cover supplies and monies for resource leaders not able to be covered in registration fees.

Date and Location: June through August 1975, Florida United Methodist Camps and other sites.

Implementation: Youth Department, Camps and Conferences.

Priority: Concern for Quality of Life; Commitment, Renewal and Nurture.

Funding: Program Budget \$1,000
Registration fees.

| | |
|----------------------|----------|
| Program Total | \$13,050 |
| Administrative Total | 3,850 |
| Sub Total | \$16,900 |

ADULT DEPARTMENT

Program: Bible Study Cruise: Fellowship, Bible study, inspiration for adults.

Date and Location: June 1975.

Implementation: Adult Department.

Priority: Concern for Quality of Life; Commitment, Renewal and Nurture; A Relevant Living Theology.

Funding: Program Budget
Registration fees.

Program: Un-Washington Seminar on National and International Affairs: To provide adults with an opportunity to learn about the UN and our national government and their policies.

Date and Location: January 24—February 1, 1975, Washington, D. C., New York

Implementation: Board of Church and Society, Adult Department.

Priority: Concern for Justice and Self-development, Concern for Quality of Life; A Relevant Living Theology.

Funding: Program Budget \$100

(Underwrite fully one representative from Adult Department)
Registration fees.

Program: Mature Years Conference: Fellowship, Bible study, exchange of program ideas, inspiration for mature adults.

Date and Location: April 21-24, 1975, Leesburg.

Implementation: Ongoing program planned by task group of adults.

Priority: Concern for Persons, and Quality of Life; Commitment, Renewal and Nurture.

Funding: Program Budget \$500
Registration fees.

Program: Adult Confirmation Education: To deepen the commitment of adults joining The United Methodist Church on profession of faith. The challenge to adult confirmands will be on their searching for the gifts they have to offer Christ and His Church. Initial thrust will be that of promotion.

Date and Location:

Implementation: Adult Department—Promoting agency.

Priority: Concern for Persons, and Quality of Life; Commitment, Renewal and Nurture, New Ways of Operating in the Church, A Relevant Living Theology.

Funding: Program Budget \$200.

Program: Laboratory Training: To develop two potential leaders on the adult level per district.

Date and Location:

Implementation: Adult Department

Priority: Concern for Persons and Quality of Life; Commitment, Renewal and Nurture; New Ways of Operating in the Church; A Relevant Living Theology.

Funding: Program Budget \$600.

Program: Lay School of Theology: Using the Miami District as sample, the formation of Lay Schools of Theology. Course contents on the Bible, theology, Christian education, church history, Christian ethics. Initial thrust will be that of promotion.

Date and Location:

Implementation: Adult Department—Promoting agency.

Priority: Concern for Human Culture; Commitment, Renewal and Nurture; New Ways of Operating in the Church; A Relevant Living Theology.

Funding: Program Budget \$200.

Program: Middle Adult Conference: An experimental program to explore and attempt to meet the needs of adults in the age group of 35 to 60. A pilot project, it would be held in one district only (tentatively, Miami or West Palm Beach).

Date and Location: Tentatively, Miami or West Palm Beach District. Date to be determined.

Implementation: Adult Department, conference coordinator, district coordinator.

Priority: Concern for Persons and Quality of Life; Commitment, Renewal and Nurture, A Relevant Living Theology.

Funding: Program Budget \$700
Registration fees.

| | |
|----------------------|---------|
| Program Total | \$2,300 |
| Administrative Total | 600 |
| Sub Total | \$2,900 |

FAMILY LIFE DEPARTMENT

Program: Marriage Communications Cruise: A week long cruise to Nassau at which time a marriage enrichment experience will be offered by a trained couple. This cruise is for all clergy and laity, married, and of any age. Registration is limited. This is not designed for problem marriages as communication skills will be emphasized to promote creative relationships.

Date and Location: Ship to be secured—date open, probably August.

Implementation: A couple trained by the Family Life Department, Board of Discipleship.

Priority: Concern for Quality of Life; Commitment, Renewal and Nurture.

Funding: Program Budget \$200
Registration fees.

Program: Ministers and Wives Day Away: A time for ministers and their wives to get away from heavy duties of the parish and to relax and renew friendships with other parish families. The emphasis will be on fellowship and refreshing the family with a strengthening program.

Date and Location: April 3, 4, 5—Place to be determined.

Implementation: Family Life Task Force.

Priority: Concern for Quality of Life; Commitment, Renewal and Nurture.

Funding: Program Budget
Registration fees.

Program: Weekend Family Camping Workshop: To provide opportunity for program skills in leading local churches in camping programs. This is a workshop where people learn by doing. This is for personal growth as well as local church training.

Date and Location: August 29—September 1, Leesburg Family Campsite.

Implementation: Family Life Task Group.

Priority: Concern for Quality of Life; Commitment, Renewal and Nurture.

Funding: Program Budget \$100
Registration fees.

Program: Parenting Conference: In cooperation with the children, youth and adult departments, provide a weekend conference to facilitate more effective communication between parent and child, parent and teenager. Parent Effectiveness Training and/or Transactional Analysis styles and resource people will be utilized.

Date and Location:

Implementation: A task force composed of representatives of Family Life, Adult, Youth and Children's Departments.

Priority: Concern for Quality of Life; Commitment, Renewal and Nurture.

Funding: Program Budget \$100
Registration fees.

Program: National Training for Family Life Seminars: Two representatives from the Florida Conference will attend a national training enterprise in Family Life. These persons will later the same year lead a Family Life Training Seminar in the Conference for three representatives of each district.

Date and Location: To be determined by the Family Life Department, Board of Discipleship.

Implementation: Conference Coordinator of Family Life and Associate Program Director.

Priority: Concern for Persons; New Ways of Operating in the Church.

Funding: Program Budget \$250.

Program: Family Life Training Seminar: Three representatives from each district will be sent to an intense week of training under the leadership of the National Family Life Secretary, Leon Smith, and the two trained leaders of our Conference. This training will help district councils to more effectively explore the needs of family life within the churches and communities and respond with greater insight and skill.

Date and Location:

Implementation: The two representatives from our Conference to the National Training Seminar.

Priority: Concern for Persons; New Ways of Operating in the Church.

Funding: Program Budget \$600

\$150 from each district sending a team of three persons.

Program: Seminar on Resourcing the Pastor As A Professional in Family Ministry: In cooperation with the Committee on Continuing Education and Candler School of Theology this five day seminar could qualify for seminary credit. Utilizing seminary professors the seminar will help pastors grow in their skills as professionals in family ministry including: family counseling, divorce preparation, personal growth, etc.

Date and Location:

Implementation: Family Life Task Group.

Priority: Concern for Persons.

Funding: Program Budget

\$65 per person as registration fees.

| | |
|----------------------|---------|
| Program Total | \$1,350 |
| Administrative Total | \$1,000 |
| Sub Total | \$2,350 |

WORK AREAS

CHURCH AND SOCIETY

Program: Drug and Alcohol And Gambling Program: A major new program seeking to prevent alcohol and drug misuse and abuse through education and other means.

Date and Location: Task group is planning this program at this time.

Implementation: Division of General Welfare of the Work Area of Church and Society.

Priority: Concern for Persons, Justice and Self-development, Human Culture, and Quality of Life; Commitment, Renewal and Nurture.

Funding: Program Budget \$7,500.

Program: Springfield Alcoholic Rehabilitation Community: A rehabilitation program for alcoholics developed as an outreach of Springfield United Methodist Church.

Date and Location: Springfield United Methodist Church, Jacksonville, Florida. Year round.

Implementation: District of Jacksonville and Springfield United Methodist Church, Florida Conference. The Rev. Louis Leigh.

Priority: Concern for Persons, Justice and Self-development, Human Culture, and Quality of Life; New Ways of Operating In the Church, A Relevant Living Theology.

Funding: Program Budget \$1,800

Jacksonville District Springfield United Methodist Church.

Program: Crime and Rehabilitation: A study for the purpose of becoming better informed on the problems of Crime and Criminal Justice, and how best to "up-grade the system," and that we recommend giving special attention to the plight of the victims of crimes. We recommend this for District and local workshops.

Date and Location: District level

Implementation: Division of General Welfare of the Work Area of Church and Society.

Priority: Concern for Persons, Justice and Self-development, Human Culture and Quality of Life.

Funding: Program Budget \$300.

Program: The Bishop's Call for Peace and Self-Development of Peoples—Regional Seminars: Resource persons such as Bishop James Armstrong and/or Bishop John Wesley Lord will be invited along with other knowledgeable persons to assist in the seminars.

Date and Location: Between mid-February—mid-March, 1975 in five regional areas: 1. Jacksonville 2. Tallahassee 3. Tampa 4. Orlando 5. Miami.

Implementation: Conference Task Group on Bishop's Call.

Priority: Concern for Justice and Self-development; A Relevant Living Theology.

Funding: Program Budget \$2,000

Requested through Church & Society budget.

Program: Research & Evaluation: As new and challenging situations arise out of the context of human experience the emerging issues must be looked at with an understanding of our Christian responsibility. We propose a program of research and evaluation and to make available to local churches such recommendations for action that would effect the lives of all people.

Date and Location:

Implementation: The Division of Emerging Social Issues.

Priority: Concern for Persons and Quality of Life; New Ways of Operating in the Church.

Funding: Program Budget \$300.

Program: Education & Material: The Division on Peace & World Order recommends that a screening committee within the Work Area of Church and Society be established to collect and screen materials to aid local churches in understanding and action pertaining to the Work Area of Church and Society.

Date and Location: 1975.

Implementation: Conference Work Area on Church & Society.

Priority: Concern for Persons, Justice and Self-development, Human Culture and Quality of Life; New Ways of Operating in the Church.

Funding: Church & Society Budget \$500.

Program: Values and Attitudes: The Division on Peace and World Order supports the Task Force on the Bishop's Call on Peace and Self-Development of Peoples. To this end we strongly urge each local church to prayerfully study the Bishop's Call with special emphasis on (a) Christian attitudes toward sharing food, energy, etc.; (b) Self-development of all peoples; (c) Non-violence; (d) Amnesty; (e) Population growth; (f) Re-evaluation of priorities—especially those connected with the national budget.

Date and Location: 1975.

Implementation: Conference Task Force on the Bishop's Call, Conference Work Area on Church and Society; Local Church.

Priority: Concern for Persons, Justice and Self-development, Human Culture, and Quality of Life; Commitment, Renewal and Nurture, A Relevant Living Theology.

Funding: Program Budget.

Program: The Great Decisions—1975: We recommend that each local church establish discussion groups to coincide with the nation-wide emphasis through the news media and otherwise.

The purpose will be to help American citizens LEARN MORE SPEAK OUT MORE—DO MORE about our country's foreign policies and political scene.

Date and Location: Local church and/or local communities.

Implementation: Local church.

Priority: Concern for Persons, Justice and Self-development, Human Culture and Quality of Life.

Funding: Program Budget.

Program: Observance of Special Days: World Day of Prayer; World Order Sunday; United Nations Week; and UNICEF. These observances should be in the light of particular needs of the local parish.

Date and Location: Local Church.

Implementation: Local Church.

Priority: Concern for Persons.

Funding: Program Budget.

| | |
|----------------------|----------|
| Program Total | \$12,400 |
| Administrative Total | 3,500 |
| Sub Total | \$15,900 |

ECUMENICAL AFFAIRS

Program: Training Workshop: A training workshop for the Commission members and ecumenical counterparts in co-operation with the Department on Christian Unity of the Florida Council of Churches.

Date and Location: Noon to noon, August 22-23, 1975, United Methodist Building, Lakeland.

Implementation: Conference Commission on Ecumenical Affairs.

Priority: New Ways of Operating in the Church.

Funding: Program Budget \$400.

Program: Distribution of Ecumenical Booklet: The distribution of the booklet *Instant Aid for Pastors and Work Area on Ecumenical Affairs*, in revised ecumenical format, to be executed by conference staff liaison to ecumenical affairs.

Date and Location: January 1975, Conference wide.

Implementation: Conference Commission on Ecumenical Affairs.

Priority: New Ways of Operating in the Church.

Funding: Program Budget \$75.

Program: Annual Conference Fraternal Delegate Recognition: In consultation with the Bishop and the Annual Conference Program Committee, the inviting of fraternal delegates from other denominations to attend Annual Conference on a special day, honoring them with a luncheon.

Date and Location: May 1975, Florida Southern College, Lakeland.

Implementation: Conference Commission on Ecumenical Affairs.

Priority: Concern for Persons; Commitment, Renewal and Nurture.

Funding: Program Budget
Commission members.

Program: Florida Council of Churches Commitment and Support: We, the Florida Annual Conference, reaffirm our ecumenical commitment through support of the Florida Council of Churches and ministries we implement through its agencies. While acknowledging our "fair share" support to be \$22,000 (1% of the judicatory's operating budget), we propose that our acceptance for 1975 be \$12,000.

Date and Location: 1974 (in monthly installments), Florida Conference Treasurer's office, Lakeland.

Implementation: Florida Conference Treasurer.

Priority: Concern for Human Culture.

Funding: Program Budget \$12,000.

Program: United Methodist Lay Ecumenical Opportunities: The provision of additional ecumenical opportunities and experiences for United Methodist lay persons.

Date and Location: 1975, place to be determined.

Implementation: Task force or work area on Ecumenical Affairs.

Priority: Concern for Quality of Life; Commitment, Renewal and Nurture.

Funding: Program Budget
Administrative Budget.

Program: Ecumenical Interpretation: The provision of more effective ecumenical interpretation to undergird awareness of the Consultation on Church Union, the Florida Council of Churches, and other ecumenical and conciliar bodies and agencies.

Date and Place: Through office of ecumenical liaison, United Methodist Building, Lakeland.

Implementation: Task force of work area on Ecumenical Affairs.

Priority: Concern for Justice and Self-development.

Funding: Program Budget

| | |
|----------------------|-----------------|
| Program Total | \$12,475 |
| Administrative Total | 400 |
| Sub Total | <u>\$12,875</u> |

EDUCATION

Program: Christian Education Sunday (Rally Day): To place special emphasis on the educational needs and opportunities of each local church as well as a special emphasis on the attendance at the morning church school hour.

Date and Location: September 28, 1975 in each local church.

Implementation: Local church and District COM.

Priority: Concern for Persons; Commitment, Renewal and Nurture.

Funding: Program Budget

Districts are recommended to apportion each local church a minimum of 10% per member as a Rally Day offering, used by DCOM for planning and implementing programs and meeting needs of the local church.

Program: A Feasibility Study of the Costs and Possibilities of a Conference-Wide Motivational and Attitudinal Campaign: Based on the best marketing and research techniques and using all available media to change positively the currently existing negative image of the church school.

Date and Location: To be determined.

Implementation: Conference Work Area on Education.

Priority: Concern for Persons; Commitment, Renewal and Nurture; New Ways of Operating in the Church; A Relevant Living Theology.

Funding: Program Budget \$500.

Program: Jurisdictional Leadership Development: Florida has a part in supporting this unique learning opportunity in quality Christian education at the Jurisdictional level.

Date and Location: August—Lake Junaluska Assembly, Lake Junaluska, North Carolina.

Implementation: Jurisdictional task force, Conference Director of Education, Leadership Development Committee.

Priority: Concern for Human Culture; Commitment, Renewal and Nurture; New Ways of Operating in the Church.

Funding: Program Budget \$400

\$400 support of Learning Center. Each District to send delegates.

Program: Leadership Development: Realizing that the need for church school and leadership training is an on-going process, we recommend that training take place on three levels: (1) Basic Skills Workshops: These will be geared to meet the basic level church school training. These are to be developed in coordination with the Leadership Development Committee, hoping to include such areas as curriculum, basic leadership skills, teaching methods, etc. (2) Workshops to Train Church School Teachers: Two projects to be held in six weeks. Teachers will work with their curriculum and plan for the next week, teach the material on Sunday, and then evaluate the Sunday class at the next session of the workshop. Workshop to be open to age level coordinators, ministers, work area chairpersons, parents, and other interested persons. Primary emphasis will be on their special job analysis and skills related to their jobs. (3) Continuing Education Support Groups: We encourage support-learning groups for the purpose of raising the levels of competency achieved through participation in levels one and two.

Date and Location: To be set by areas that agree to hold workshops. Host churches will be selected after districts agree to hold the projects.

Implementation: Conference Work Area on Education, DCOM, local churches. Leadership Development Committee.

Priority: Concern for Persons, Justice and Self-development; Commitment, Renewal and Nurture.

Funding: Program Budget \$900.

Program: Multiple-Staff Workshops: These workshops for professional staff members are for the purpose of helping staffs in local churches to improve communication and work together better as a team.

Date and Location: To be set after evaluation of the 1974 workshops.
Implementation: Work Area on Education, Leadership Development, and Conference Council Staff.
Priority: Concern for Persons; New Ways of Operating in the Church.
Funding: Program Budget \$600.

| | |
|----------------------|----------------|
| Program Total | \$2,400 |
| Administrative Total | 1,500 |
| Sub Total | <u>\$3,900</u> |

EVANGELISM

Program: District Ministers Retreats: To assist the minister in effective proclamation of the Gospel through preaching, and the issuing of an invitation to, and a confirmation of, Christian discipleship.
Date and Location: In each district at the discretion of the district superintendent and the district counselor on evangelism.
Implementation: District and conference work area on Evangelism.
Priority: Concern for Persons; Commitment, Renewal and Nurture.
Funding: Fees and District Council on Ministries budget.

Program: Training of District Directors of Evangelism and Conference Work Area Officers: Supplementing expenses of district counselors of evangelism and members of the work area who need training and skills which can be obtained by attending the Southeastern Jurisdiction School of Evangelism at Lake Junaluska, North Carolina. This will enable such persons to serve in resource capacities for local churches and districts in the area of evangelism.
Date and Location: Lake Junaluska, N. C., August 1975.
Implementation: Conference Work Area on Evangelism.
Priority: Concern for Persons and Justice and Self-development; New Ways of Operating in the Church.
Funding: Program Budget \$1,000.

Program: Annual Conference Bible Hour: Designed to set the tone of the annual conference sessions, to emphasize the Biblical roots of our faith, to encourage disciplines of Bible study and to demonstrate a sound Biblical exegesis under good homiletical leadership.
Date and Location: Annual Conference session of 1975, Lakeland.
Implementation: The Conference Work Area on Evangelism in consultation with the resident bishop.
Priority: Concern for Quality of Life; A Relevant Living Theology.
Funding: Program Budget \$450.

Program: Florida Congress on Evangelism for Laity, Pastors and Youth: To provide an opportunity for spiritual renewal and growth under outstanding leadership and to stimulate and train persons for a more effective evangelistic ministry in the local churches and communities.
Date and Location: April 18, 19, 20, 1975 (as location is available) Lake Yale Assembly.
Implementation: Work Area on Evangelism, Board of Laity, Committee on Lay Renewal, and the Director of Lay Renewal.
Priority: Concern for Quality of Life; A Relevant Living Theology.
Funding: Program Budget \$500
 Fees and registration.

Program: Christian Ashrams: Encourage holding such retreats as developed by E. Stanley Jones in local churches, districts, etc. Provide such an experience for pastors and wives. Recommend participation of Florida Methodists in Interdenominational Ashrams.
Date and Location: Selected by sponsoring group or organization.
Implementation: Task group working with United Christian Ashram Director for Southeast—using Work Area of Evangelism as liaison.

Priority: Concern for Persons and Quality of Life; Commitment, Renewal and Nurture.

Funding: Program Budget

Program: New Life Mission: To offer the local church a proven pattern of evangelism for today, making use of Florida Conference Ministers who have had special training as New Life Missioners. This thoroughly tested program, when faithfully followed as outlined in the New Life Mission Handbook, will enable a congregation to experience new life and clarify its mission to the community and beyond.

Date and Location: Local church at a time of its own choosing.

Implementation: Local church task group in cooperation with the Conference New Life Mission Coordinator.

Priority: Concern for Persons and Justice and Self-development; Commitment, Renewal and Nurture.

Funding: Program Budget
Fees.

Program: Share Your Faith: A program designed to train the laity to share their faith with others—specifically in the home. Emphasizing what Jesus Christ means to the witnessing lay person.

Date and Location: Continuing program year round—in each district in the conference, then in each local church.

Implementation: The Work Area on Evangelism and the district counselors.

Priority: Concern for Persons, Commitment, Renewal and Nurture.

Funding: Program Budget \$400
Fees.

Program: Prayer and Spiritual Growth: A year-long emphasis upon prayer and spiritual discipline designed to encourage a new openness to God and His power as a means to more responsible Christian living and involvement. This would include guidance and encouragement in private devotions, participation in prayer groups or cells, such as the Fellowship of Intercessory Prayer, prayer clinics, retreats and the provision of resources for spiritual growth.

Date and Location: Year-long emphasis in the local church.

Implementation: Task Force of the Conference Work Area on Evangelism and the Local Church Work Area Chairperson on Evangelism.

Priority: Concern for Quality of Life; Commitment, Renewal and Nurture.

Funding: Program Budget \$200.

Program: Booklet "Ways to Do Evangelism Today—A Description of Proven Patterns of Evangelism": A description of proven patterns of evangelism for local churches with a variety of options for communicating the message of Christ to this age.

Date and Location: Local churches, Florida Annual Conference 1975.

Implementation: Florida Conference Work Area on Evangelism.

Priority: Concern for Persons; A Relevant Living Theology.

Funding: Program Budget \$400
Sale of extra copies of books.

Program: Creative Evangelism Within the Community: A program to discover, develop and make available to the local church creative methods for ministering to the whole person in such areas of concern as: (1) the confined (2) youth (3) minority groups (4) retired persons (5) leisure groups (6) transients.

Date and Location: A continuing program throughout the year within Florida in areas where the program can be developed.

Implementation: Conference Work Area on Evangelism in cooperation with other appropriate work areas.

Priority: Concern for persons; New Ways of Operating in the Church.

Funding: Program Budget \$400.

Program: Lay Renewal Movements: (1) Coordinating Lay Renewal activities. (2) Efforts encouraging and reporting on the availability of renewal thrusts, to be extended wherever possible. (3) efforts of responsibly screening, criticizing and cautioning on programs and procedures.

Date and Location: Continuing

Implementation: Advisory Committee on Lay Renewal and Director of Lay Renewal.

Priority: Concern for Quality of Life; Commitment, Renewal and Nurture.

Funding: Program Budget
Self-funding.

| | |
|----------------------|---------|
| Program Total | \$3,350 |
| Administrative Total | 1,500 |
| Sub Total | \$4,850 |

HEALTH AND WELFARE

Program: District Directors' Workshop: To bring together the District Directors of Health and Welfare Ministries for a training workshop in the field of Health and Welfare Ministries with leadership provided by the Health & Welfare Ministries Division of the Board of Global Ministries.
Date and Location: January 17-18, 1975—United Methodist Building, Lakeland.

Implementation: Conference Work Area on Health and Welfare Ministries.

Priority: Concern for Persons and Quality of Life.

Funding: Program Budget \$600.

Program: District Workshops: To bring together the local church Health & Welfare Representatives in each district for training workshops in the area of Health and Welfare Ministries.

Date and Location: To be determined by each district.

Implementation: District Directors of Health and Welfare Ministries.

Priority: Concern for Persons and Quality of Life.

Funding: Program Budget \$300

To be provided by each District as needed.

| | |
|----------------------|---------|
| Program Total | \$900 |
| Administrative Total | 1,100 |
| Sub Total | \$2,000 |

HIGHER EDUCATION AND CAMPUS MINISTRY

Program: Colleges-Higher Education:

Bethune-Cookman (Black College Fund \$117,673) \$ 70,000

Florida Southern College

Current operations, faculty salaries & student financial aid \$500,000

Wesleyan College, Program \$ 5,000

CAPITAL:

Florida Southern College \$ 70,000

University of S. Fla. \$ 5,000

Implementation: Trustees and Administrative Staff of each institution.

Priority: Concern for persons, Justice and Self-development, Human Culture and Quality of Life; Commitment, Renewal and Nurture; New Ways of Operating in the Church; A Relevant Living Theology.

Funding: Total for College \$650,000

Major parts of budgets of each of these United Methodist Institutions raised from other sources; Florida Southern dependent upon the Florida Annual Conference for approximately 20% of its budget.

Program: Campus Ministry-Higher Education:

Florida State University \$ 56,000

University of Florida 29,500

University of South Florida 23,150

University of Miami 23,605

| | |
|----------------------------------------------------------|-----------|
| Stetson University | 13,500 |
| Florida Atlantic | 13,750 |
| Metropolitan Miami (3 campuses) | 5,500 |
| Other Units—Program Only | |
| Florida Tech., Melbourne | 650 |
| Florida A & M | 550 |
| Florida Presbyterian (Eckerd) | 350 |
| Florida Tech. Univ., Orlando | 650 |
| Greater Jacksonville (5 colleges) | 7,000 |
| Junior Colleges | 750 |
| State Univ. Council | 450 |
| Continuing Study Seminars, Ecumenical | 450 |
| HECM-UMHE Commission Expense | 800 |
| Emergencies | 2,000 |
| MRPF For Clergy Staff | 11,745 |
| Sub Total | \$190,400 |
| Program: Administration for HECM Work Area: | \$ 2,000 |
| Printing, Promotion, Travel, Meals, Lodging | |
| Total for Higher Education & Campus Min. | \$842,400 |

MISSIONS

Program: Church Extension Donation Fund: To provide seed money to District Boards of Mission and Church Extension in support of their efforts to develop new congregations. The first priority for use of these funds shall be to secure sites for new congregations, and the second priority shall be to help with the erection of first units for new congregations.

Date and Location: Districts in 1975.

Implementation: District Boards of Mission and Church Extension, Task Force on New Church Development of the Work Area of Missions and District Superintendent.

Priority: Concern for Persons.

Funding: Program Budget \$80,000

District Boards and Newly developed congregations.

Program: Black Church Development: The Conference is asked to approve and implement the raising of \$75,000 in Conference Advance Specials for Black Church Development. The money raised will be used to help improve the facilities and to make possible new and innovative ministries by former Central Jurisdiction congregations.

Date and Location: Conference wide 1975.

Implementation: Task Force on Black Church Extension, District Superintendents and local congregations.

Priority: Concern for Persons; New Ways of Operating in the Church.

Funding: Program Budget.

(To be recommended and implemented as a Conference Advance Special for \$75,000)

Mission Promotion Brochure: To update the mission cultivation brochure in order to provide current information about the missions program of the Conference.

Date and Location: September 30, 1975 in Lakeland.

Implementation: Task Force on Promotion and Cultivation.

Priority: Commitment, Renewal and Nurture.

Funding: Program Budget \$250.

Program: Itineration of Missionary Interpreters: Missionary interpreters will be made available in district settings to inform, inspire and motivate Florida United Methodists in the area of Christian Mission.

Date and Location: In districts dates to be determined by availability of speakers and settings scheduled.

Implementation: Work Area of Missions, District and Conference Missionary Secretaries and Cabinet.

Priority: Commitment, Renewal and Nurture.

Funding: Program Budget \$600.

Program: Audio-Visual on Missions: To provide for the development of a slide and cassette audio-visual presentation of the mission involvement of the Conference. Copies to be made available for wide use by local church groups.

Date and Location: 1975 throughout the Conference.

Implementation: Task Force on Promotion and Cultivation.

Priority: Commitment, Renewal and Nurture.

Funding: Program Budget \$300.

Program: Centerfold in the Florida United Methodist: To present the total mission and benevolent program of the Conference to local churches.

Date and Location: October 17, 1975.

Implementation: Task Force on Promotion and Cultivation.

Priority: Commitment, Renewal and Nurture.

Funding: Program Budget \$500.

Program: Seminar on Ministry in the Smaller Church: The purposes of the seminar are: (1) To help the pastors and laypersons of the 385 churches of our conference with less than 300 members become aware of the larger possibilities for ministry open to them through parish development. (2) To begin the training necessary for these persons to initiate cooperative work in their area.

Date and Location: Spring, 1975. Location to be announced when confirmed.

Implementation: Town and Country Task Force of the Work Area on Missions.

Priority: Concern for Persons; Commitment, Renewal and Nurture; New Ways of Operating in the Church.

Funding: Program Budget \$1,000

Registration fees.

Program: Pilot Project in Parish Development, Tallahassee District: For the continuation of the work of the District Director of Parish Development in the Tallahassee District: to strengthen existing cooperative parish ministries; to initiate and aid in the development of emerging cooperative parishes; to provide models for and assist in the study and reproduction of cooperative ministries that can be used throughout the Conference.

Date and Location: January 1—December 31, 1975; Tallahassee District.

Implementation: Tallahassee District Superintendent and Town and Country Committee.

Priority: Concern for Persons; New Ways of Operating in the Church.

Funding: Program Budget \$5,500

District Work Area on Missions and local churches—\$5,500 plus parsonage.

Program: Larger Parish Community Transportation Program: The purpose of the Community Transportation Program is; (1) Provide transportation to medical facilities, governmental agencies, shopping facilities, etc., for people in a rural area who lack adequate means of transportation at the present. (2) To encourage a developing larger parish to move further into community service programs. (3) The funds requested are to be used to aid in the initial cost of establishing the Community Transportation Program.

Date and Location: January 1—December 31, 1975. A Cooperative Parish Setting in the Tallahassee District.

Implementation: District Superintendent and Parish Staff and Council of the participating parish.

Priority: Concern for Persons; A Relevant Living Theology.

Funding: Program Budget \$2,000

National Division \$4,000, District \$1,000, Local \$1,000.

Program: Director of Group Activities for the Leon-Wakulla Area Group Ministry: This ministry seeks to provide a person working with the ministerial staff and parish council who will: (1) Explore and interpret community needs to the local churches for the purpose of program development. (2) Give continuing support to existing community programs (Meals on Wheels, Transportation Ministry, Senior Citizens). (3) Develop needed cooperative programs of ministry within the local churches participating in the parish.

Date and Location: January 1—December 31, 1975; Leon-Wakulla area.

Implementation: District Superintendent and Town and Country Committee.

Priority: Concern for Persons; Commitment, Renewal and Nurture; New Ways of Operating in the Church.

Funding: Program Budget \$2,500

Local funding \$3,000.

Program: Church and Community Worker (Tallahassee District): The District Church and Community Worker would be a staff person with major responsibility to the five cooperative ministry efforts (parishes, cooperative ministries, group ministries) within the bounds of the Tallahassee District. He/she would function as an enabler, a resource person with specific skills, with cooperative ministry staff persons for the purpose of studying the area, initiating and developing programs within the local churches and in the community. As well as helping churches or clusters of churches initiate new programs, he/she will evaluate and enrich those programs already in existence.

Date and Location: January 1—December 31, 1975; Tallahassee District.

Implementation: Tallahassee District Advisory Committee for Church and Community Work, Florida Conference Advisory Committee for Church and Community Work, the District Church and Community Worker.

Priority: Concern for Quality of Life; Commitment, Renewal and Nurture.

Funding: Program Budget \$2,500

Tallahassee District \$2,150 National Division Board of Global Ministries \$5,850.

Program: Church and Community Worker for the Suwannee Valley Area, (in which more than twenty small, rural churches, black and white, are actively involved.): Worker will provide enabling leadership in the development of more adequate church ministries, and cooperate with the minister and lay persons in increasing congregational involvement.

Date and Location: Suwannee Valley area of the Gainesville District.

Implementation: The District Superintendent, the District Church and Community Work Committee.

Priority: Concern for Persons, and Justice and Self-development; New Ways of Operating in the Church.

Funding: Program Budget \$2,500

\$650 District

\$7,500 Salary.

Program: Suwannee Valley Group Ministry: Includes 21 "town and country churches" in an 800 square mile area. Five of these churches are former C. J. Congregations and actively participate in this ministry. An abandoned church near the center of the area has been set up as a LEARNING/RESOURCE CENTER. The CENTER includes a library, resource materials, recreation equipment, supplies, audio-visual equipment (all of these are limited at present), and training opportunities. Workshops are being held throughout the year for Administrative Boards, Council on Ministries, Teachers, Counselors, United Methodist Women officers, etc. Some of these are held at the CENTER and others in the local churches.

Date and Location: Throughout the year.

Implementation: The Suwannee Valley Group Ministry Council composed of the ministers involved, a lay representative from each actively participating church, two representatives from the youth council, the Church and Community Worker, and the District Superintendent.

Priority: Concern for Persons and Justice and Self-development; Commitment, Renewal and Nurture; New Ways of operating in the church.

Funding: Program Budget \$7,000.

Program: Church and Community Worker Alachua County Group Ministry; To give leadership in the black churches of the Gainesville area. Approximately twenty churches are involved.

Date and Location: Throughout the year.

Implementation: The District Superintendent, with the assistance and guidance of the District Church and Community Ministry Committee.

Priority: Concern for Persons and Justice and Self-development; New Ways of Operating in the Church.

Funding: Program Budget \$2,500

The National Division is expected to provide \$7,500 salary, and the District will provide \$650.

Program: Gainesville Group Ministry: This program serves 18 small black churches in the Gainesville area, providing services and materials that otherwise would not be available. Included in the services and materials provided by the Group Ministry are secretarial help, office equipment, audio visual materials, literature, and program leadership. More adequate pastoral leadership is provided for small churches as several competent lay pastors work in these churches under the direction of an experienced and highly trained pastor.

Date and Location: Gainesville District, 1975.

Implementation: The District Superintendent and the Director of the Gainesville Group Ministry.

Priority: Concern for Persons and Justice and Self-development; Commitment, Renewal and Nurture.

Funding: Program Budget \$3,000.

Program: Urban Mission Developer: This ministry in the Jacksonville District is in its fifth year. This is the third year of requested funds from the Annual Conference. This is a ministry that seeks to link the resources of the Church and the larger community in an effort to respond to the needs of people, with a special emphasis on humanizing the systems of our society. Some illustrations of this are:

Co-OPERATIVE FOR DOMESTIC WORKERS: A \$10,000 grant has been secured through The Commission on Religion and Race to aid in this project.

PROBATIONERS RESIDENCE FOR WOMEN: In the report last year a probationers program for men was described which is in full operation and was recently featured in two national television programs on prison reform. Now, a program for women has been started, modeled after the one for men.

SERVICE PROJECT FOR YOUNG PARENTS: This is a comprehensive care program for the pregnant school aged unwed girl which has had remarkable success in keeping the girls in school and stopping unwanted pregnancies.

OTHER ACTIVITIES OF THE URBAN MINISTER: President, Community Planning Council, Chairman, Health Needs Committee of the Health Planning Council, member of the United Way Budget Committee and member of anti-poverty agency board.

Date and Location: 1975, Jacksonville District.

Implementation: Urban Mission Developer under the supervision of the District Superintendent and JUMMMBO (Jacksonville United Methodist Metropolitan Mission Board).

Priority: Concern for Justice and Self-development; New Ways of Operating in the Church.

Funding: Program Budget \$10,000
 Jacksonville District \$5,000
 National Division \$5,000.

Program: Specialized Urban Ministries: "To be a voice and instrument through which church members and other concerned persons may work effectively for the improvement of the quality of life for all people."

A Christian witness is demonstrated through programs and activities focusing on: housing needs; mother to mother ministry; racism and the church; youth services; help for elderly; urban internship experience; strategies for churches in changing neighborhoods; tutorial services; economic self-development for minorities and continuing education for ministers in conjunction with Candler and Perkins schools of theology. The above includes enabling local churches to develop their own specialized ministries in these and related areas.

The projected increase required for the total SUM budget in 1975 will be \$20,000. Part of this amount will be directed toward the area of proposed new ministries: (1) Expanding programs of continuing education to include district lay persons; (2) Assisting in the development of a ministry to transients; (3) Development of a housing rehabilitation program for needy persons, possibly to include the physically handicapped; (4) Participation in an examination of the quality of life in the community and implementation of programs related to the \$80 million re-development of downtown Fort Lauderdale; (5) Supporting the creation of a Rape Center in Broward County and other activities ministering to the specific needs of women such as child care; (6) Examining possibilities for the church's role and relationship to a mass transit system in the community.

The balance will provide for two additional staff persons to help facilitate development of the above programs, increased costs of office operation, employee benefits plus staff and board training.

Date and Location: 1975, West Palm Beach District.

Implementation: SUM Director under the guidance of the West Palm Beach District Superintendent and the SUM Board.

Priority: Concern for Quality of Life; A Relevant Living Theology.

Funding: Program Budget \$7,500

\$27,000 WPB District United Methodist Churches, \$33,000 other denominations and individuals, \$2,000 National Division.

Program: St. Petersburg District Urban Ministries: Priorities for what will be the second year of operation for this ministry include:

(1) Consulting with and assisting churches in transitional communities to develop creative ministries that serve and evangelize the immediate neighborhood, including both old and new residents. (2) Assisting new pastors in understanding how the dynamics of urban life affect the people in their churches and communities and in theologizing about ministry in their situations. (3) Discovering how to involve laypeople in all phases of urban ministry. (4) Developing specific forms of ministry where acute needs exist that are not being met by other agencies; priorities include housing for low and moderate income people, emergency food provision, and work with ex-criminal offenders. (5) Advocating the needs and interests of powerless groups; that is, speaking truth to power. (6) Conducting seminars, workshops, and any other viable forms of education to raise up a constituency of informed United Methodists who will be a more effective public conscience and prophetic voice in every aspect of urban life. (7) Through these various means provide occasions of human contact in which the Christian gospel of reconciliation can overcome barriers of race, economics, and age.

Date and Location: Throughout 1975 in the St. Petersburg District, but concentrated in older, deteriorating areas of Pinellas County.

Implementation: The Board of the St. Petersburg District and the District Superintendent.

Priority: Concern for Justice and Self-development; A Relevant Living Theology.

Funding: Program Budget \$7,500

Local monies: \$21,300 projected.

Program: Association for Christian Training and Service: Development of urban ministry through consultation, training, analysis and planning. The specific objectives for calendar year 1975 are similar to those of 1974, focusing on principal cities of Florida.

Date and Location: Throughout 1975.

Implementation: The urban work committee of the work area on missions and the ACTS staff.

Priority: New Ways of Operating in the Church.

Funding: Program Budget \$6,500

ACTS contracts with several denominations in several southern states for services rendered.

Program: Greater Miami Urban Ministry: To provide leadership skills for a growing number of churches in transitional neighborhoods in this multicultural metropolitan area.

To help all churches to develop a variety of week-day ministries to their primary parish areas such as: day care, after school programs, programs for aging, alcohol and probationer rehabilitation programs, training for job skills, bridge-building between and among ethnic groups, tutorial programs, and other creative ministries.

To cooperate with community development and organizational programs on an ecumenical basis. Work with public and semi-public community programs, including Junior College, University of Miami and Florida International University programs and geared to involve college training with the needs of the city.

Date and Location: 1975, Greater Miami

Implementation: Urban Minister, District Committee on Urban Ministry; D. S.; Conference Committee on Urban Work.

Priority: Concern for Justice and Self-development; New Ways of Operating in the Church.

Funding: Program Budget \$8,500

National Division, Board of Global Ministries \$8,000. Miami District—\$4,500; Spanish Ministries—\$4,000.

Program: Christian Service Center/Epicenter: An ecumenically based ministry to transients, families, elderly persons. Provides social services, meals, training events, plus a retreat facility. Operates a ministry to Disney World area hotels, campus ministry, and training for church involvement in radio and cable television. Seminary intern program offered with over 80 seminaries. Catholic, Presbyterian, Episcopalian, United Methodist and other funding and participation.

Date and Location: Social services from the center at 47 E. Robinson, Orlando; other events from the Epicenter, 5135 Sand Lake Road, Orlando.

Implementation: Christian Service Center/Epicenter with reports and evaluation to the Urban Ministry Task Force and the Work Area on Missions.

Priority: Concern for Persons; New Ways of Operating in the Church.

Funding: Program Budget \$6,000

The balance of the \$189,000 budget is provided by local churches, and other denominational judicatories plus a federal grant for our Meals on Wheels program.

Program: Florida United Methodist Spanish Ministry: To provide worship, pastoral care, day care, community development, social services, Christian education and ministry to the total person of Spanish speaking people. To render an expanded ministry to the growing Hispanic community of more

than 400,000 in the state as well as the 18,000 additional refugees from Spain that are expected.

Date and Location: 1975 throughout the state.

Implementation: Task Force on United Methodist Spanish Ministry and the District Superintendents.

Priority: Concern for Persons; Commitment, Renewal and Nurture.

Funding: Program Budget

(To be recommended and implemented as an Advance Special for \$55,000).

Program: UMCOR Disaster Ministry in Florida: A series of Learning and Organization Meetings involving district or regional representatives who will learn about church response to disaster and recommend a program for Florida.

Date and Location: Winter and Spring of 1975: Lakeland.

Implementation: Work Area on Missions.

Priority: Concern for Persons, Human Culture and Quality of Life.

Funding: Program Budget \$500.

Program: Florida Christian Migrant Ministry: To help provide a Christian ministry among seasonally employed agricultural workers who do not usually participate in the mainstream of community life and all of its benefits. This ministry seeks to enhance the dignity and affirm the personal worth of individuals, families and communities. It helps to provide religious, educational, recreational and child care services.

Date and Location: 1975; Florida Conference.

Implementation: Florida Christian Migrant Ministry.

Priority: Concern for Persons.

Funding: Program Budget \$500.

| | |
|----------------------|------------------|
| Program Total | \$157,150 |
| Administrative Total | 7,625 |
| Sub Total | <u>\$164,775</u> |

STEWARDSHIP

Program: Conference Level: Early 1975 meeting of conference committee plus all district Stewardship coordinators, laity and/or pastors. Purpose to implement plans for district and local emphasis on stewardship. **District level:** Each district hold Stewardship Workshop or Rally to plan Stewardship Emphasis Month, encourage and train local leaders. **Local church level:** Observe Stewardship Emphasis Month with: (a) Every member visitation; (b) Church School emphasis on Stewardship; (c) Stewardship sermons by pastor; (d) Stewardship witnessing; (e) Stewardship goals to be set by and for local church membership to deal with all aspects of Christian living.

Date and Location: To be determined.

Implementation: Conference, district, and local church stewardship persons.

Priority: Survival!

Funding: Program Budget

| | |
|----------------------|--------------|
| Administrative Total | \$500 |
| Sub Total | <u>\$500</u> |

WORSHIP

Program: Calendar and Lectionary: In cooperation with the North Georgia Conference Work Area on Worship 2,500 copies of the Calendar and Lectionary were prepared and distributed through COM Line. The response was over-whelming. Requests were received for an additional 1,500 copies. This year we would like to print 5,000 of the Calendar and Lectionary prepared by our own conference work area.

Date and Location: Rough draft deadline July 31, 1974.

Implementation: It will be printed by the conference office and copies

mailed out through COM Line. Arrangements made by the Conference Work Area on Worship.

Priority: Concern for Quality of Life; Commitment, Renewal and Nurture.

Funding: Program Budget \$200

Additional copies on request 5¢ per copy.

Program: Lenten Devotional Booklet: Following up the Bishop's Call to Prayer this year we would like to prepare a daily devotional booklet for the Lenten Season written by lay persons and ministers of our conference. This would include devotionals written by our Bishop, conference lay-leader, president of the United Methodist Women, Conference Youth President, and other interested persons on a voluntary basis. Numerous booklets are already available. However, considering the size of our conference and the talented persons within this conference, we feel it would encourage greater interest and participation if these were written by people we know. (The booklet will be printed in Lakeland)

Date and Location: Devotions would be submitted to the Conference Work Area on Worship until November 1. An editorial committee will meet to prepare the rough draft by December 1 (in Lakeland).

Implementation: Committee selected by the Conference Work Area on Worship. Copies will be mailed out through COM Line. Additional copies on request at 15¢ per copy.

Priority: Concern for Quality of Life; Commitment, Renewal and Nurture.

Funding: Additional copies on request at 15¢ per copy.

| | |
|----------------------|---------|
| Program Total | \$ 200 |
| Administrative Total | \$1,350 |

Sub Total \$1,550

COMMITTEES

CAMPS AND CONFERENCES

Program: A Consultative and Evaluative Study of Outdoor Ministries: A comprehensive study of the Outdoor Ministries' facilities, programs, and leadership of our conference which will involve the following: (1) Date gathering on growth patterns, etc., of the state; (2) Involvement of key persons in setting goals, objectives and programs for Outdoor Ministries; (3) Study of leadership requirements; (4) Evaluation of natural resources, including all present camp property; and (5) Evaluation and proposal for facilities; such as, buildings, roads, etc. This study will produce a thorough analysis of our outdoor ministry needs for the next ten years and allow us as an Annual Conference to set guidelines, policies, and priorities for program, leadership development, and physical development for our Outdoor Ministry at the 1975 session of the Annual Conference. We recommend this study be done by Harrison and Associates, Inc., of Nevada, Iowa. This firm is highly commended by Dr. Mel Moody of the Outdoor Ministry Section of the Division of Education of the Board of Discipleship.

Date and Location: We recommend this study begin in June 1974, with funds from the Conference Contingency Fund. The study team desires to spend time in our summer camping program and thus we need to begin this summer.

Implementation: Committee on Camps and Conferences of the Council on Ministries.

Priority: Concern for Persons; Commitment, Renewal and Nurture.

Funding: Program Budget \$5,000.

| | |
|----------------------|--------|
| Administrative Total | \$ 600 |
|----------------------|--------|

Sub Total \$5,600

CHRISTIAN ENLISTMENT

Program: Special Mailing: To let all local churches, particularly pastors, know we are "back in business" to be factual and helpful in enlistment.

Date and Location: To be decided later.

Implementation: Conference Committee on Enlistment.

Priority: Concern for Persons, Commitment, Renewal and Nurture.

Funding: Included in Administrative Budget.

Program: Update Conference Folder on Scholarships: Available in the Florida Conference, in cooperation with the Board of the Ministry.

Date and Location:

Implementation: Conference Staff Associates.

Priority: Concern for persons, Concern for Justice and Self-development; Commitment, Renewal and Nurture.

Funding: Program Budget \$100.

Program: Re-Accomplishment of a Simple Records System for Our Conference, at Lakeland, of All Viable Volunteers for Enlistment.

Date and Location: 1974—Conference Center.

Implementation: Conference Committee on Enlistment.

Priority: Concern for Persons, Commitment, Renewal and Nurture.

Funding: Included in Administrative Budget:

Program: Regular Contact of District Councils on Ministries Through District Secretaries of Enlistment: equipping of District Secretaries to handle initial guidance process in Districts; distribution of Careers notebook to each District Secretary.

Date and Location: Districts.

Implementation: Conference Committee on Enlistment.

Priority: Concern for Quality of Life; Commitment, Renewal and Nurture.

Funding: Program Budget \$50.

(Cost Job Date supplement renewal).

Program: Increase Funds for Efforts in Black Recruitment.

Date and Location: Districts/Campuses.

Implementation: Conference Committee on Enlistment.

Priority: Concern for Persons; for Justice and Self-development, for Human Culture; A Relevant Living Theology.

Funding: Seek increased Scholarship Aid.

Program: A Sample Guidance Consultation Between Ministers and School Guidance Counselors; A Model for Areas to be Developed.

Date and Location: Tampa Area.

Implementation: Committee on Enlistment.

Funding: Program Budget \$250.

Program: District Training for all Secretaries of Enlistment.

Date and Location: Districts

Implementation: District Secretaries with Committee on Enlistment.

Priority: Concern for Persons; for Quality of Life; New Ways of Operating in the Church.

Funding: Program Budget \$300.

(\$25 each).

Program: Conference-Wide Vocations Consultation Opportunity Weekend.

Date and Location: Leesburg—Date to be decided.

Implementation: Conference Committee on Enlistment.

Priority: Concern for Persons; Commitment, Renewal and Nurture.

Funding: Program Budget \$150.

(Balance from delegate fee).

Program: Presence and Materials at Summer Camp Session.

Date and Location: Leesburg—Date to be decided.

Implementation: District Secretaries with Committee on Enlistment.
Priority: Concern for Persons; Commitment, Renewal and Nurture; A Relevant Living Theology.
Funding: Included in the Administrative Budget.

Program: Emphasis on Regular Column in Interpreter on Enlistment Needs and Opportunities for Secretaries, Pastors, and all Interested Local Church Personnel.
Date and Location: Coordinated Mailing.
Implementation: Enlistment Coordinator.
Priority: Concern for Justice and Self-development; Commitment, Renewal and Nurture.
Funding: Included in Administrative Budget.

Program: Encourage Local Church Studies, or Retreat Studies, on the Unit "Where Do I Go From Here?": available from Cokesbury or Inter-board Committee on Enlistment; excellent local church help and factual materials here for study in-depth; encouragement and help for local church Occupations Fairs.
Date and Location: Coordinated Mailing.
Implementation: Committee on Enlistment.
Priority: Concern for Persons; Justice and Self-development; Commitment, Renewal, and Nurture; New Ways of Operating in the Church; A Relevant Living Theology.
Funding: By local churches, and/or districts; fees.

Program: Purchase of Two Excellent Films on Vocational Choices for Conference Library.
Date and Location: Lakeland.
Implementation: Committee on Enlistment.
Priority: Concern for Persons; Justice and Self-development; Commitment, Renewal and Nurture; New Ways of Operating in the church; A Relevant Living Theology.
Funding: Program Budget \$200.

Program: Regular Dissemination, in Readable Fact-Sheet Form, of Opportunities and needs for Vocation in and Through the Church for all Age Persons.
Date and Location: Lakeland.
Implementation: Enlistment Coordinator.
Priority: Concern for Justice and Self-development, Quality of Life; Commitment, Renewal and Nurture, New Ways of Operating in the Church.
Funding:

Program Total \$1,050

Administration:
 Printing, Purchase of resource materials, travel, meals,
 lodging of Conference Committee \$ 600

Sub Total \$1,650

COMMUNICATION

Program: Florida United Methodist, United Methodist Reporter: 52 weeks @ \$598.50 (13,000 mailing list). This is production and circulation cost projected by the publisher. It represents a \$2,569 increase from estimated cost of \$28,543 in 1974 (which will exceed budgeted amount of \$27,850). This cost is set by prevailing postal, supply and labor rates. It cannot be cut except by reducing circulation total. Actual circulation is beyond 20,000, but additional copies are paid.
Date and Location: Continuing.
Implementation: Committee on Communication of the Conference Council on Ministries: local churches.
Priority: Concern for Persons, New Ways of Operating in the Church.

Funding: Program Budget \$31,122.
Local churches

Program: Communications Consultative Services: Professional services are required to perform responsibilities in the fields of Television, Radio and Film; Methodist Information and Public Relations; Interpretation; and other communications areas. Most Conferences our size have a full-time communications specialist on their staff; some have one in TRAFCO and one in print media. Requested service would supplement one-fourth time staff member now available. Consultative service permits pinpointing desired skills to each specific task required.

Date and Location: Continuing.

Implementation: Committee on Communication of the Conference Council on Ministries.

Priority: Concern for Human Culture; Commitment, Renewal and Nurture.

Funding: Program Budget \$2,000.

Program: Benevolences—Budget Brochure: To communicate Ministry and program of Florida Conference. In 1974 a 16-page brochure will be prepared interpreting conference and general benevolences to church leaders. This item anticipates a follow-up program with funds to underwrite audio-visual materials, newspaper supplement or other appropriate communications media. Additional support would be derived from general outlays to Committee on Communications, but this item is earmarked specifically for interpretation.

Date and Location: Continuing.

Implementation: Committee on Communication of Conference Council on Ministries.

Priority: Commitment, Renewal and Nurture.

Funding: Program Budget \$300.

Program: Radio Spot Announcements: Production costs, at four to five dollars per tape cartridge, for one series of radio spot announcements. To be distributed by District Secretaries of Communication to appropriate radio stations for public service announcements.

Date and Location: Conference in 1975.

Implementation: Committee on Communication, District Secretaries of Communication.

Priority: Concern for Human Culture, A Relevant Living Theology.

Funding: Program Budget \$150.

Program: Bicentennial Observance: The development of United Methodism closely parallels this nation's growth. The Bicentennial observance of 1976 offers an opportunity to communicate the heritage of United Methodism as part of the national celebration. Actual program details to be worked out jointly by Commission on Archives and History and Committee on Communications.

Date and Location: To be determined.

Implementation: A Task Force, appointed by the Bishop, CCOM Director, CCOM chairperson.

Priority: Commitment, Renewal and Nurture.

Funding: Program Budget \$600.

| | |
|----------------------|----------|
| Program Total | \$34,172 |
| Administrative Total | \$ 2,000 |
| | <hr/> |
| Sub Total | \$36,172 |

COORDINATION, PLANNING AND RESEARCH

Program: Task Group for Data Gathering and Evaluation: Gathering and compiling data for all conference agencies. Provides for a better informed church and provides a basis for planning.

Date and Location: Entire year.

Implementation: Task Group and Committee on Coordination, Planning and Research.

Priority: Concern for Persons, New Ways of Operating in the Church.

Funding: Program Budget \$2,500.

Program: Unexpected and/or Innovative Programs.

Date and Location:

Implementation:

Priority: Concern for Persons, New Ways of Operating in the Church.

Funding: Program Budget \$2,000.

| | |
|----------------------|----------------|
| Program Total | \$4,500 |
| Administrative Total | 500 |
| Sub Total | <u>\$5,000</u> |

FINANCE

Program: Committee on Finance of Conference Council on Ministries: Administrative, Meetings and Printing.

Date and Location: At discretion of Chairperson.

Implementation: Committee meetings.

Priority: Carry out responsibilities of Committee.

Funding: Program Budget \$100.

LEADER DEVELOPMENT

Program: Leader Development Training and Consultative Services: The securing of a professional Leader Development specialist to work with the Committee in diagnosis needs and planning strategies to meet the needs and projected needs of the United Methodist Church in Florida. This program includes three Organizational Development and Human Relations Labs to be held within the conference under the leadership of the consultant.

Date and Location: Florida.

Implementation: Leader Development.

Priority: Concern for Quality of Life; New Ways of Operating in the Church.

Funding: Program Budget \$5,000.

Program: Leader Development Administrative Budget:

| | |
|---------------------------------|------------|
| Meetings of the Committee | \$1,500 |
| Postage and publicity | 500 |
| Telephone | <u>300</u> |

| | |
|----------------------|--------------|
| Administrative Total | \$2,300 |
| Program Budget | <u>5,000</u> |

Sub Total \$7,300

NOMINATIONS AND PERSONNEL

Program: Nominations and Personnel:

Administrative Total \$300

Date and Location:

Implementation:

Priority:

Funding: Program Budget.

SCHOOL OF CHRISTIAN MISSION

Program: Florida Conference School of Christian Mission: The school is designed for adults (men, women and ministers) and youth (grades 9-12) to provide opportunities for study, training, and involvement in the mission

of the church with particular emphasis on the current mission study themes and spiritual enrichment; the school is also designed with leadership development for local church persons in the specific program work area of the local church's ministry. Purpose: "The purpose of this school shall be to provide an opportunity for study, training, and involvement in the mission of the church with particular emphasis on spiritual enrichment and the current mission study concerns as they relate to the several work areas in a local church and to its ministry to the community."

Date and Location: Weekend Session: July 18-20, 1975—Florida Southern College; Week Session. July 21-25, 1975—Florida Southern College.

Implementation: "Committee on the School of Christian Mission."

Priority: Concern for Justice and Self-development, New Ways of Operating in the Church.

Funding: Program Budget (Additional Funding \$2,200.

Florida Conference United Methodist Women \$2,500 and
Registration fees.)

Program: School of Christian Mission: Administrative Budget: \$1,300.
Committee Meetings.

Sub Total \$3,500

DIVISIONS

LAITY

Program: Laymen's Spiritual Retreats: Five weekend retreats, held each October, at the Conference Youth Camp by the Board of Laity, for 2,000 to 2,500 Florida Laymen.

Purpose: Fellowship, spiritual renewal, meditation, prayer, Witnessing and personal commitment, under the leadership of outstanding leaders from across the nation.

Date and Location: October five weekends.

Implementation: United Methodist Men.

Priority:

Funding: Program Budget.

Registration Fees.

Program Total
Administrative Total \$9,000

Sub Total \$9,000

MINISTRY

Program: Administrative Budget for Meetings \$600

Program: Orientation Seminar for Ministers in Their First Year of Appointment as Members of the Florida Conference: To create an awareness of the brotherhood of the ministry, to provide opportunities for sharing problems and achievements of newly appointed ministers, to acquaint new ministers with resources for their ministry in Florida.

Date and Location: November 25-26 or January 30-31—United Methodist Building, Lakeland.

Implementation: Task Group under Board of Ministry.

Priority: Concern for Persons; commitment, Renewal and Nurture; A Relevant Living Theology.

Funding: Program Budget \$800.

(Travel to be paid by ministers attending).

Program: Pastor's School: To provide opportunities for the pastors of the Florida Annual Conference to engage in continuing education through study and fellowship and worship.

Date and Location: October 7-10, Youth Camp, Leesburg.

Implementation: Committee on Continuing Education of the Board of Ministry.

Priority: Concern for Persons, Commitment, Renewal and Nurture.
Funding: Program Budget \$1,500.

Program: Pastor's School Scholarships: To provide scholarships for ministers serving churches paying less than minimum salary.
Date and Location: October 7-10, 1975 at Leesburg Youth Camp.
Implementation: Pastor's School Committee.
Priority: Concern for Persons; Commitment, Renewal and Nurture.
Funding: Program Budget \$500.

Program: Guided Study Program: For groups of ministers in various geographical areas who want to increase their knowledge in specific subjects through group study and discussion, using materials prepared by our United Methodist Seminaries with a one-day seminar by a seminary faculty member.
Date and Location: To be determined by districts or groups.
Implementation: Committee on Continuing Education of the Board of Ministry.
Priority: Concern for Persons, Quality of Life; Commitment, Renewal and Nurture; New Ways of Operating in the Church; A Relevant Living Theology.
Funding: Program Budget.

From Ministerial Education Funds for Continuing Education.
Program Total \$ 2,800
 Administrative Total \$12,754

 Sub Total \$15,554

Program: Board of Pensions: Administrative Budget \$1,050.

Lay Ministries Committee: *Program: Scholarships for Continuing Education: These scholarships would be available for lay persons who need financial assistance in attending seminars required for certification in their chosen (church-related) field. Matching funds will be requested where possible.
Date and Location: Summer months at participating seminars. Seminars run two weeks and four are required.
Implementation: Committee on Certification of the Committee on Lay Ministries.
Priority: Concern for Persons; Commitment, Renewal and Nurture.
Funding: Program Budget \$600.
 Matching funds where possible.

Program: Church Secretaries' Seminar: An opportunity for fellowship, sharing, empowering and enhancing our ministry. A time to gain additional skills in: communication, counseling, use of phone, filing, recorder, newsletters, bulletins, mailing procedure, understanding the Discipline, and Conference Center activities, and working with the pastor and others. It will be a workshop setting. A time to get away for reflection and renewal.
Date and Location: Lakeland, 1975.
Implementation: Lay Ministries Committee.
Priority:
Funding: Program Budget \$150.

| | |
|------------------------------------------------------------|----------------------------------------------------------------|
| Program Budget Total: | \$ 750 |
| Committee and Four Task Force Meetings | \$ 600 |
| Telephone, Postage, and Printing | \$ 75 |
| Dinner at Annual Conference-Committee and Candidates | \$ 150 |
| | <hr style="width: 100%; margin-left: auto; margin-right: 0;"/> |
| Administrative Total | \$ 825 |
| | <hr style="width: 100%; margin-left: auto; margin-right: 0;"/> |
| Sub Total | \$1,575 |

Program: Commission on Equitable Salaries:

Administrative Budget for Meetings \$400

Program: Crises Years Seminar: One of three planned programs in career development designed to deal with a particular crises area—early years, mid career or pre-retirement—in the life of the minister. The seminar will assist participants to understand the issues, problems and the possibilities of the area selected.

Date and Location: April 8-10—Lakeland.

Implementation: The Committee on Continuing Education for Career-Development.

Priority: Concern for Persons, Concern for Human Culture, New Ways of Operating in the Church.

Funding: Registration fees and Ministerial Education Fund.

GENERAL

Program: District Council on Ministries Program Fund: \$24,000

GRAND TOTAL \$1,185,151

CONFERENCE COUNCIL ON MINISTRIES

OPERATIONS BUDGET

| | 1974 | 1975 Proposed | Increase or Decrease |
|------------------------------------------------------|------------------|------------------|----------------------------|
| 62900 United Methodist Headquarters Income | | | |
| 62901 Receipts | | | |
| 62907 Conference Budget | \$297,321 | \$329,555 | \$ 32,234+ |
| 62912 Annex Use Fees | 2,700 | 2,700 | |
| 62914 Audio Visual Department Fees | 3,500 | 3,500 | |
| 62916 Printing Department Fees | 9,700 | 9,700 | |
| 62918 Subscriptions, <i>Florida United Methodist</i> | 500 | 500 | |
| 62922 Reimbursement-Spanish Ministry | 9,500 | 9,500 | |
| 62924 Rentals | 900 | 900 | |
| Conference Administrative Budget | 15,817 | 17,500 | 1,683 |
| | <u>\$339,938</u> | <u>\$373,855</u> | <u>\$ 33,917+</u> |

Proposed Expenditures:

| | | | |
|------------------------------------------------------------|-----------|-----------|---------|
| Service Department-Salaries and P/R (4 persons) | \$ 22,253 | \$ 22,253 | |
| Audio Visual Purchases | 3,000 | 3,500 | 500+ |
| Office and Print Shop Supplies | 8,000 | 8,000 | |
| Staff Salaries, Housing & P/R (10 persons) | 144,353 | 144,353 | |
| Secretarial Salaries & P/R (8 persons) | 49,089 | 49,089 | |
| Maintenance Salaries & P/R (3 persons) | 10,617 | 10,617 | |
| Salary Contingency (to cover for vacations and extra help) | 3,000 | 3,000 | |
| Cost of Living and Merit Increase | | | |
| Projections | (15,000) | 21,000 | 21,000+ |
| Staff Travel and Auto Allowances | 13,255 | 14,455 | 1,200+ |
| Staff Liaison Expense | 9,490 | 4,490 | |

United Methodist Building Operation:

| | | | |
|------------------------------|----------|----------|--------|
| Addressing, Data Processing | \$ 2,000 | \$ 2,000 | |
| Office Equipment Maintenance | 3,900 | 3,900 | |
| CCOM Printing and Supplies | 5,000 | 5,000 | |
| Telephone | 10,700 | 12,000 | 1,300+ |
| Utilities | 14,100 | 17,000 | 2,900+ |

| | 1974 | 1975 Proposed | Increase or Decrease |
|---------------------------------------------|------------------|------------------|----------------------------|
| Annex Supplies | 400 | 400 | |
| Annex Utilities | 1,800 | 2,400 | 600+ |
| Other Operating Expenses | 1,200 | 1,200 | |
| Postage | 7,500 | 9,500 | 2,000+ |
| Printing and Supplies | 13,700 | 13,700 | |
| Building and Equipment Maintenance | 5,200 | 5,200 | |
| Painting of United Methodist Building | | 3,500 | 3,500+ |
| CCOM Meetings and Insurance | 2,900 | 3,500 | 3,500+ |
| Hardin Pension | 798 | 798 | |
| Contingencies | 7,683 | 8,000 | 317+ |
| | <u>\$339,938</u> | <u>\$373,855</u> | <u>\$ 33,917+</u> |

WORSHIP WORK AREA

The purpose of the Conference Worship Work Area is "to challenge the local congregations to understand the purpose and function of worship." This is accomplished through assisting interested persons in leadership roles. During the year a Christian Calendar and Lectionary was prepared and distributed to pastors and worship work area chairpersons. Articles on interpreting the meaning of worship have been included in the COM Line. Worship sessions were held during the School of Missions and workshops on worship have been held in some of our districts. In cooperation with other areas, support was given to the Bishop's Call to Prayer emphasizing the importance of family worship and devotional life. We have also been responsible for the worship services at Pastor's School and at the Annual Conference. Thomas Carlyle has said, "The person who does not habitually wonder and worship is like a pair of spectacles behind which there is no eye." Your Conference and District Work Areas on Worship are anxious to work with you in stimulating that sense of wonder and making meaningful worship experiences a reality.

THOMAS C. KELSEY, *Chairman*

CREDIT UNION

The records of 1973 show another year of excellent growth for the Credit Union. We experienced a gain in membership of 216 and at year-end we had 982. In January the total numbered 1001.

The total assets at year-end were \$427,921.33, an increase of \$140,376.14. The increase in share accounts amounted to \$147,048.56 and the increase in loans was \$116,003.53.

The potential is still great. At the end of four full years of operation the Credit Union has proven itself to be in a steady and secure position. During the 1974 year we should reach the half million mark in total assets. The energy crisis, credit crunch, shortages of gasoline, soft and hard goods, plus other factors has slowed the entire economy from which the Credit Union cannot hope to escape. It is our hope that the results will not be damaging, and in spite of all of these we can present:

Focused Goals of increases at every level.
 New members are considered to be important as persons in the light of services the Credit Union can offer. The potential for growth lies in the eligible new members. Every spouse and every child should become members.

Share deposits not only provide 5½% dividends, annually, but also increase the resources for loans to fellow members. Share deposits need to be enlarged on a regular basis, with the pay-roll deduction as a helpful method to achieve individual account growth and thus group growth.

Loans are available for members. The interest cost is 1% per month on the declining balance. It is a basic premise that loans must be repaid on a monthly basis. The 'dollar' cost of a loan is more important than an advertised interest rate. Interest can be computed so many different ways it always pays to compare costs on a loan. We will be glad to quote costs over the phone.

Two kinds of insurance are included automatically at no additional cost to our members. 1) Life Savings Insurance on share deposits up to \$2,000. 2) Loan protection insurance up to \$5,000 and up to age 70. We can furnish detailed information.

Please write for membership application cards or loan applications.

In family financial planning build reserves for at least three major objectives: 1) AN EMERGENCY FUND of from two to six months' income for unexpected emergencies. 2) THE BIG BILL FUND is a stockpile of dollars for near-future large expenses, the next car, taxes, insurance premiums, college costs, the long vacation—represent the need for a prorated accretion. 3) RETIREMENT SAVINGS in diversified investments to offset inflation, provide a roof over your head and a supplement to pensions, social security because even now these are not enough. Plan for the years ahead.

Let me take this opportunity to express appreciation to the Board of Directors, the committee members, the entire membership and backing it all, the Annual Conference, for the support and cooperation given Mrs. Joan Mixon, assistant-manager and bookkeeper and to myself as manager. We pledge our cooperation so that service, stability and growth may continue.

CLIFFORD M. FRITZ, *Manager*

EVANS & OTTINGER

Certified Public Accountants

800 Arcade Building, Lakeland, Florida 33801

Board of Directors
The Florida Methodist Foundation, Inc.
Lakeland, Florida

We have examined the balance sheet of The Florida Methodist Foundation, Inc., as of December 31, 1973, and the related statements of income and expenses, changes in surplus, and changes in financial position for the year then ended. Our examination was made in accordance with generally accepted auditing standards, and accordingly included such tests of the accounting records and such other auditing procedures as we considered necessary in the circumstances.

In our opinion, the aforementioned financial statements present fairly the financial position of The Florida Methodist Foundation, Inc., at December 31, 1973, and the results of its operations and the changes in its financial position for the year then ended, in conformity with generally accepted accounting principles applied on a basis consistent with that of the preceding year.

Respectfully submitted,

EVANS & OTTINGER

Certified Public Accountants

Lakeland, Florida,
February 1, 1974.

EXHIBIT A

THE FLORIDA METHODIST FOUNDATION, INC.
BALANCE SHEET
December 31, 1973 and 1972

| Assets | 1973 | 1972 |
|---------------------------------------------------------------------------------------------------|--------------------|--------------------|
| INVESTMENTS: | | |
| Certificates of deposit, savings accounts and bankers acceptances, short term | \$ 609,607 | \$ 306,286 |
| United Methodist Development Fund, 6½% certificates payable on demand | — | 310,000 |
| Industrial bonds (market value \$1,339,687, December 31, 1973; \$1,301,567, December 31, 1972) .. | 1,454,218 | 1,321,628 |
| Common stocks (market value \$819,873, December 31, 1973; \$743,530, December 31, 1972) | 972,502 | 682,428 |
| Total investments | 3,036,327 | 2,620,342 |
| RECEIVABLES AND ACCRUALS: | | |
| Loans receivable and accrued interest thereon, Note 2 | 1,478,440 | 1,204,401 |
| Interest receivable on investments | 32,360 | 23,091 |
| Accounts receivable, Note 3 | 16,700 | 521 |
| Total receivables and accruals | 1,527,500 | 1,228,013 |
| FIXED ASSETS, net of accumulated depreciation of \$1,864 in 1973 and \$735 in 1972) | 3,290 | 3,886 |
| REAL ESTATE | 3 | 1 |
| OTHER ASSETS, Note 4 | 2,673 | 4,010 |
| TRUST FUNDS | 984,810 | 997,419 |
| TOTAL | \$5,554,603 | \$4,853,671 |
| Liabilities and Equities | | |
| LIABILITIES: | | |
| Advances from Commission on Finance and Administration, Florida Annual Conference, Note 1 .. | \$ 384,018 | \$ 437,132 |
| Accounts payable, Note 3 | 43,196 | 9,618 |
| Loans payable and accrued interest, Note 5 | 100,050 | 100,050 |
| Annuities payable | 38,015 | 34,922 |
| Total liabilities | 565,279 | 581,722 |
| TRUST FUNDS | 984,810 | 997,419 |
| EQUITIES OF INVESTORS WITH ALLOCATED INCOME | 3,856,510 | 3,146,683 |
| ACCUMULATED SURPLUS AND UNAPPORTIONED INCOME (Exhibit C): | | |
| Undesignated gifts | 58 | 56 |
| Surplus from annuities | 26,885 | 22,178 |
| Conference reserve and income accumulated | 121,061 | 105,613 |

| | | |
|----------------------------------------------------------|--------------------|--------------------|
| Total accumulated surplus and unapportioned income | 148,004 | 127,847 |
| TOTAL | \$5,554,603 | \$4,853,671 |

The accompanying notes are an integral part of these financial statements.

EXHIBIT B

THE FLORIDA METHODIST FOUNDATION, INC. STATEMENT OF INCOME AND EXPENSES

Years Ended December 31, 1973 and 1972

| | Year Ended December 31, | |
|------------------------------------------------------------------------------|-------------------------|------------------|
| | 1973 | 1972 |
| INCOME RECEIVED AND ACCRUED | \$289,014 | \$220,081 |
| Less apportioned or designated income paid to or credited to investors | 236,810 | 182,835 |
| Balance | 52,204 | 37,246 |
| EXPENSES: | | |
| Salaries and expenses | 8,548 | 8,386 |
| Promotional materials | 1,624 | 525 |
| Office expenses | 1,507 | 1,090 |
| Interest expense | 6,283 | 4,711 |
| Audit and accounting | 1,700 | 1,500 |
| Meetings and board members travel | 581 | 533 |
| Annuity expense | 5,343 | 4,842 |
| Amortization of bond premiums | 1,814 | 1,861 |
| Taxes | 246 | — |
| Depreciation | 1,129 | 1,072 |
| Advisory and security custodial fees | 3,972 | — |
| Total expenses | 32,747 | 24,520 |
| NET OPERATING INCOME | 19,457 | 12,726 |
| OTHER INCOME (LOSS): | | |
| Capital gains (loss) on securities | (4,009) | 234 |
| NET INCOME | \$ 15,448 | \$ 12,960 |

The accompanying notes are an integral part of these financial statements.

EXHIBIT C

THE FLORIDA METHODIST FOUNDATION, INC. STATEMENT OF CHANGES IN SURPLUS

Year Ended December 31, 1973

| | Undesignated Contributions | Surplus from Annuities | Conference Reserve | Total |
|----------------------------------------------------|-------------------------------|------------------------------|-----------------------|------------------|
| BALANCE, January 1, 1973 | \$ 56 | \$ 22,178 | \$105,613 | \$127,847 |
| Additions: | | | | |
| Current years reduction in annuity liability | | 4,707 | | 4,707 |
| Net operating income | | | 15,448 | 15,448 |
| Land donated: | | | | |

| | | | | |
|----------------------------------|-------|-----------|-----------|-----------|
| Middlebrooks | 1 | | | 1 |
| Holmes | 1 | | | 1 |
| BALANCE, December 31, 1973 | \$ 58 | \$ 26,885 | \$121,061 | \$148,004 |

The accompanying notes are an integral part of these financial statements.

EXHIBIT D

**THE FLORIDA METHODIST FOUNDATION, INC.
STATEMENT OF CHANGES IN FINANCIAL POSITION**

Years Ended December 31, 1973 and 1972

FUNDS PROVIDED BY:

| | 1973 | 1972 |
|----------------------------------------------------------------------------------|-------------------|--------------------|
| Net income | \$ 15,448 | \$ 12,960 |
| Depreciation | 1,129 | 1,072 |
| Investors' funds | 709,827 | 768,737 |
| Reduction of cash balance | — | 218,860 |
| Receivables and accruals | — | 236,699 |
| Reduction of annuity liability | 4,707 | 3,154 |
| Portion of prior years annuity liability reduction included in expenses | 1,337 | 1,336 |
| Grove sale | — | 17,979 |
| Total | \$ 732,448 | \$1,260,797 |

FUNDS APPLIED:

| | | |
|-------------------------------------------------|-------------------|--------------------|
| Investments acquired | \$ 415,985 | \$1,197,070 |
| Receivables and accruals | 299,487 | — |
| Fixed asset additions, net of retirements | 533 | 2,024 |
| Liabilities liquidated | 16,443 | 61,703 |
| Total | \$ 732,448 | \$1,260,797 |

The accompanying notes are an integral part of these financial statements.

**THE FLORIDA METHODIST FOUNDATION, INC.
NOTES TO FINANCIAL STATEMENTS**

December 31, 1973

1. All receipts and disbursements are made through the Central Treasurer of The Florida Annual Conference of the United Methodist Church.
2. Loans receivable are from various boards and agencies within the Florida Annual Conference of the United Methodist Church and are not collateralized.
3. Accounts receivable consist of prepayments of Trust Fund Income, receivables from brokerage firms and a receivable from the custodian of investment securities for principal and income cash collected but not remitted. Accounts payable is made up of Trust Fund income and principal due beneficiaries and custodial fees due to the custodian of investment securities.
4. Other assets consist of prior years reduction of annuity liability. The Board of Directors authorized the Treasurer to reclassify this amount in order that the beneficiaries of the annuities at the death of an annuitant will receive the full amount of the original annuity. They authorized all annuity payments to be charged to expense and further authorized the reduction of the annuity liability in prior years to be credited to the annuity surplus and to be expensed over a period of

- five years. The amount included in annuity expense during the current year applicable to prior years was \$1,337.
5. Loans payable consist of one demand loan from the Peoples Bank of Lakeland at 6% for \$100,050 including accrued interest.
 6. Since November, 1971, The Florida Methodist Foundation has acted as receiving and disbursing agent for the Partners in Education (P. I. E.) fund raising campaign. During the current year \$231,747.85 in cash and securities were received and disbursed, 60% to Florida Southern College and 40% to Bethune-Cookman College. As the agent for P.I.E., the Foundation sells all securities received and disburses only cash through the Conference Treasurer. It receives no income for services rendered.

COUNSELING CENTER

Through the combined support of Florida Southern College and the Annual Conference, your Conference Counseling Center has been in operation for nearly two years. During the past Conference year we have shared the skills of Dr. J. Melvin Britt who has taught at the College and served as Conference Counselor. We are happy to report that *every* reflection of his work received by the Committee has been most positive.

The Center was relocated from the College Administrative Complex to an upstairs, rear office of the Methodist Building with private access. A pilot project locating the Counselor in Fort Lauderdale two days a month according to need has also begun. The Director has served as resource person and leader in a number of District Retreats for pastors, their wives, and for other groups.

Evaluation of our Conference Program by comparison with those of other Annual Conferences, and recognition that continuation on a one half-time basis will necessarily limit the outreach of the Center has led the Committee to recommend:

1. That the Director be employed full-time as of June 1, 1975.
2. That funding be authorized to that end in the 1975 budget.

Such action will enable Dr. Britt to spend increased time as a resource person in regional areas providing leadership for seminars, workshops, small group activities, and Career Development, as well as increasing his availability for counseling.

JOHN P. SIMON, *Chairman*
 M. MCCOY GIBBS, *Secretary*
 CLARENCE N. CHILDS
 LUIS DIAZ DEARCE
 GAYLON L. HOWE
 RALPH B. HUSTON
 WALTER Y. MURPHY

PROPERTY INSURANCE COMMITTEE

Since our last report to the Conference in 1973, a number of interesting and exciting events have occurred in respect to insurance coverage of Methodist property in Florida. You will recall that the Committee in its last report mentioned that our General Council on Finance and Administration had worked out a plan whereby nation-wide general insurance and workmen's compensation would be offered, with the opportunity for savings in premium and broader coverage. This is now working and we are happy to report that in general the plan is progressing very well. Insurance is being written by local agents who receive their commissions and arrange coverage through the Atlantic Mutual Insurance Co., a very large and well-known national company. While the plan has not been in force long enough to determine dividends, we are optimistic in believing that these should be substantial.

Local agents working through the Frank B. Hall & Co., Inc. have found

them to be very cooperative in most cases in helping to solve the individual problems of churches with respect to their insurance matters. At the time of the preparation of this report (February 1974) it is reported that 2,040 churches or church-related property of Methodist come under this plan with many still pending. There are 152 in Florida.

As a Committee we urge that local churches and representatives of other Methodist owned property give serious consideration to coming under this plan. Naturally the larger volume and spread of risks will favor a more successful operation.

We recommend that this committee's existence for at least another Conference Year be approved in order that a clearing-house for information for the local churches may be assured.

Members of Committee:

- (72) ROY A. PERRY, City National Bank, Miami 33101
- (72) RALPH W. SEDGWICK, Box 125, Vero Beach 32960
- (72) QULLIAN S. YANCEY, Marble Arcade, Lakeland 33801
- (72) JOHN A. TURNER, 601 Hawthorne Tr., Lakeland 33803
- (72) MRS. H. V. WEEMS, 507 S.E. Lakeview Dr., Sebring 33870
- (72) FRANK H. FURMAN, JR., 900 N.E. Third Street, Pompano Beach 33060
- (72) JACK C. INMAN, 520 Virginia Avenue, Winter Park 32789

FLORIDA SOUTHERN COLLEGE

OFFICIAL OPENING OF THE COLLEGE:

Florida Southern College opened its 89th Academic year on August 30, 1973. Bishop Joel D. McDavid was the preacher for the opening worship service which was held in Branscomb Memorial Auditorium Sunday, September 2. The academic year concluded May 5, 1974 with the Commencement Service.

CONFERENCE SUPPORT:

Increasing financial support for Florida Southern College is essential if the present high standard of its educational program is to be maintained.

The Work Area on Higher Education and Campus Ministries is working on a detailed projection of need for the next ten years.

The following table indicates the projected expenditures and the expected sources of income for the next two years:

EXPENDITURES

| | 1973-74 | 1974-75 | 1975-76 |
|-------------------------------|--------------------|--------------------|--------------------|
| Educational and General | \$3,580,000 | \$3,640,000 | \$3,665,000 |
| Student Aid | 525,000 | 550,000 | 575,000 |
| Total Expenditures | <u>\$4,100,000</u> | <u>\$4,190,000</u> | <u>\$4,240,000</u> |

INCOME

| | | | |
|-------------------------------------------------------------------------|--------------------|--------------------|--------------------|
| Student Fees | \$2,400,000 | \$2,475,000 | \$2,475,000 |
| Difference provided by the College, the Conference and Friends | 1,700,000 | 1,715,000 | 1,765,000 |
| Total Income | <u>\$4,100,000</u> | <u>\$4,190,000</u> | <u>\$4,240,000</u> |

SOURCE OF TOTAL INCOME OTHER THAN STUDENT FEES

| | | | |
|-----------------------------------|--------------------|--------------------|--------------------|
| Regular Endowment | \$ 400,000 | \$ 400,000 | \$ 400,000 |
| Florida Conference | 500,000 | 500,000 | 550,000 |
| Additional Gifts and Grants | 800,000 | 815,000 | 815,000 |
| Total | <u>\$1,700,000</u> | <u>\$1,715,000</u> | <u>\$1,765,000</u> |

PARTNERS IN EDUCATION CAMPAIGN:

Fletcher Rush, chairman of the Partners in Education Campaign to raise \$4,000,000 for Bethune-Cookman College and Florida Southern College, announced on December 20, 1973 that the goal had been reached with a total of \$4,019,590 committed to this effort.

The Campaign leaders and the two colleges express their great appreciation to the more than 1,800 donors and workers who made possible this successful achievement.

The funds raised will be used for scholarship aid, faculty salary support and physical plant improvements on the two campuses. Although the campaign successfully reached its goal, the figure raised represents only a portion of the total long-range needs of some \$20,000,000 projected by the two colleges. Concerned Methodists are encouraged to continue their support of these two institutions as spiraling inflation makes it necessary to seek funds on a continuing basis to maintain the high quality of education offered.

THE ENROLLMENT—1973-1974:

1,328 full-time students (1,373 last year) and 106 part-time students (90 last year) enrolled for the 1973-1974 academic year.

The opening full-time enrollment decreased by 45 from the opening enrollment of 1972-1973. The number of day students increased by seven, and the number of dormitory students decreased by 52. Of the 1,328 students enrolled this year, nine studied abroad.

The Admissions Office endeavors to enroll those students whose interests, personal qualifications, and academic background seem to make them best fitted for the College. In 1973-1974, 204 freshmen earned credit-by-examination through the national tests of the College Level Examination Program, the Modern Language Association Tests and the Advanced Placement Program. Of these students, 144 earned 12 or more semester hours of credit, with 29 earning 30 hours or more.

The student body originated in 36 states and 14 foreign countries and territories representing Argentina, the Bahamas, Brazil, Canada, England, Germany, India, Iran, Japan, Jamaica, Libya, Puerto Rico, Uruguay and the Virgin Islands. A study of enrollment by states reveals that Florida continues to have the largest number of students attending the College. Of these, over 73% reside in nine counties. Based on the full-time enrollment of Florida students in the fall of 1971 (836), 1972 (811) and 1973 (800), the following table gives the number and percentage of students enrolled from these nine counties:

| County | 1971 | | 1972 | | 1973 | |
|--------------|------------|--------------|------------|--------------|------------|--------------|
| Brevard | 30 | 3.6% | 25 | 3.1% | 29 | 3.6% |
| Broward | 83 | 9.9% | 74 | 9.1% | 61 | 7.6% |
| Dade | 60 | 7.2% | 61 | 7.5% | 48 | 6.0% |
| Duval | 34 | 4.1% | 28 | 3.5% | 30 | 3.8% |
| Hillsborough | 55 | 6.6% | 57 | 7.0% | 66 | 8.3% |
| Orange | 69 | 8.3% | 72 | 8.9% | 59 | 7.4% |
| Palm Beach | 44 | 5.3% | 49 | 6.0% | 39 | 4.9% |
| Pinellas | 78 | 9.3% | 73 | 9.0% | 68 | 8.5% |
| Polk | 184 | 22.0% | 172 | 21.2% | 184 | 23.0% |
| | <u>637</u> | <u>76.3%</u> | <u>611</u> | <u>75.3%</u> | <u>584</u> | <u>73.1%</u> |

PROJECTED ENROLLMENT FOR 1974-1975:

Last year 74% of those eligible to pre-register (1,063) actually returned (782). The same percentage this year (74% of 1,037 who are eligible to pre-register) would give us 767 students returning. At this time we expect 342 students to enroll. At the same time last year we expected 391. The projected enrollment at this time is 1,300.

Early statistics showed us behind in applications received. However, this trend has now been reversed with February applications increased by 30 over a year ago. If this upward trend continues, what now appears as a loss can be reversed. The recent advertising campaign in Florida newspapers is bringing a fine response.

BUDGET—1973-1974:

| INCOME | | EXPENDITURES | |
|----------------------------------------|--------------------|----------------------------|--------------------|
| Student Fees | \$2,499,027 | Educational and General .. | \$3,586,347 |
| Florida Conference (Estimate) | 500,000 | Auxiliary Enterprises | 1,548,207 |
| Endowment Income | 330,000 | Student Financial Aid | 530,105 |
| Miscellaneous Income | 724,853 | Capital and Other | 239,287 |
| Auxiliary Enterprises | 1,850,066 | | |
| | | | <u>\$5,903,946</u> |
| | <u>\$5,903,946</u> | | |

STUDENT FINANCIAL AID:

The following is a comparison of the financial aid awarded for the 1971-1972, 1972-1973 and 1973-1974 academic years:

| | 1971-1972 | | 1972-1973 | | 1973-1974 | |
|------------------------------------------------------------------------------|-----------|-----------|-----------|-----------|-----------|-----------|
| | Students | Amount | Students | Amount | Students | Amount |
| Scholarships & Grants | 390 | \$294,302 | 402 | \$297,170 | 346 | \$225,658 |
| Supplemental Education Opportunity Grants | 121 | 93,582 | 90 | 87,920 | 85 | 45,850 |
| National Direct Student Loans | 299 | 214,039 | 305 | 235,000 | 262 | 172,380 |
| Work Scholarships | 141 | 89,000 | 101 | 69,621 | 137 | 73,037 |
| Work Study Program | 129 | 60,033 | 101 | 60,600 | 77 | 39,766 |
| Florida Ministerial Discounts | 33 | 43,780 | 42 | 50,400 | 40 | 47,400 |
| Pre-ministerial Discounts | 7 | 1,400 | 6 | 1,200 | 10 | 1,500 |
| Other Ministerial | 19 | 2,800 | 22 | 3,300 | 23 | 3,225 |
| Florida Teacher Scholarships | 29 | 16,500 | 20 | 12,000 | 9 | 4,812 |
| Florida Student Loans | 30 | 25,175 | 14 | 13,875 | 8 | 5,150 |
| Florida Board of Regents Scholarships | 20 | 10,042 | 12 | 13,690 | 4 | 2,748 |
| Florida Assistance Grants | | | 38 | 44,484 | 194 | 198,483 |
| Family Discounts | 50 | 3,420 | 44 | 3,300 | 41 | 3,040 |
| Faculty Discounts | 55 | 26,405 | 44 | 30,172 | 60 | 38,670 |
| Cuban Loans | 5 | 4,000 | 4 | 4,000 | 1 | 1,000 |
| Basic Educational Opportunity Grant (begun in 1973-1974) | | | | | 32 | 8,364 |
| Total Number of Unduplicated Students on Aid including Discounts | 643 | | 609 | | 557 | |

CHANGES ON CAMPUS:

Several changes were made in the administrative staff of the College during the last summer of 1973: Mr. Walter Y. Murphy, Dean of Students and member of the Religion and Philosophy Department, became Executive Vice President and Dr. Ben F. Wade became Dean of Academic Affairs.

Major renovations and improvements were made including the roofing, interior and exterior painting, carpeting and furnishing of Joseph-Reynolds Residence Hall. Allan Spivey Residence Hall also underwent changes in which nine new student rooms were created, as well as other rooms renovated. New furniture and carpeting were added to all three floors. Other student and faculty housing units were remodeled and painted, and a new dishwasher, stove and dishes were added to the cafeteria kitchen.

DIXIELAND MINI-MALL:

Phase 2 of the College's Dixieland Mini-Mall is expected to be completed mid-August. This unit of eight stores and eight office suites will complete-

ment the 12 store unit of Phase 1 already completed. A small tearoom, designed to cater to women shoppers, will be added to the complex.

The Dixieland Mini-Mall is a college endowment investment designed to produce income for the college's educational budget.

RESERVE OFFICERS TRAINING CORPS:

The Reserve Officers Training Program continues to hold its own, but manifests those problems from which the total program suffers. Participation throughout the country in Army ROTC dropped some 20% between September 1972 and June 1973. Estimates of the September 1973 enrollment indicated about another 20-22% drop from May. Our experience at Florida Southern College roughly paralleled this.

The year began with a total of 62 males and 8 females of which 27 males and all the females were freshmen. Females were admitted for the first time this year and were a welcome addition. Essentially, the program was not modified by their enrollment. They cannot be required to fire a weapon or participate in field exercises, but most chose to take all of the training offered.

The quality of the participants was high and their enthusiasm evident. Almost half were taking part in the Spartan Program—the volunteer, adventure, enrichment portion of the course. They spent the Thanksgiving break at the U. S. Army Ranger Camp in northern Georgia where mountain climbing was emphasized.

Although the contract with the Department of the Army calls for at least 25 commissions a year, Colonel Kenneth Webber was told informally that any school commissioning 15 officers annually will not be placed in a probationary status. If there are no more defections, Colonel Webber is confident that there will be no problem until the summer of 1976.

BETHUNE-COOKMAN EXCHANGE PROGRAM:

Florida Southern College and Bethune-Cookman College continued for their third year a joint instructional project for intern teachers and teacher education students under the direction of Dr. Mary Alice Smith of Bethune-Cookman College.

The basic plan of the project involved the provision of experiences designed to develop a keener understanding of ethnic and educational factors related to classroom teaching in the public schools. Student seminars were held on both campuses to identify and discuss these mutual concerns.

Mr. Melvin Britt, Florida Southern College, opened the series with a seminar activity in transactional analysis. In addition, faculty members exchanged classes to present several unique and relevant topics for consideration by the students. Dr. Harvey W. Lee, Jr., Bethune-Cookman College, gave a lecture and exhibit of Black Art history and Mr. Robert Anderson, Florida Southern College, presented a film and media session.

The group interaction continued to be a pleasant and rewarding facet of this cooperative educational project.

RELIGIOUS AND STUDENT LIFE:

Attendance at the weekly Sunday Campus Worship increased this year, and its choir was larger and stronger.

The pre-ministerial students' Sunday evening services continued to be effective. The Pre-minis, as they like to call themselves, now have a number of young women in their membership. In addition to the Methodist Student Movement, several other denominational groups met regularly on campus. Morning devotions were held each weekday in the Jackson Religion Building with 30 to 40 attending daily. Several informal prayer and Bible study groups met in residence halls at different times during the week. As a general observation, worship on campus is on the increase.

Our students were again actively engaged in volunteer services within the Lakeland community. This program, begun several years ago, has met

with success—both by the students involved and the institutions or agencies assisted.

Ground was broken on February 23, 1974 for the new College Center in which many student activities will be housed. This building project was originally started by the Alumni Association and then merged into the Partners in Education Campaign. The Kresge Foundation made a contribution of \$100,000 toward the construction of the building. This facility will provide the College with long-needed facilities for student activities.

Lee Schilling became the Dean of Students on September 1, 1973, and under his leadership the entire student life program continues to develop in a fine way.

Florida Southern continues to have an excellent student body that is quite aware of the intellectual, moral and spiritual values that the College strives to inculcate in all its students. From time to time there are those who seem to feel that the College should provide for more liquor and sex in its residence halls and fewer convocations and less class attendance. The Trustees developed guidelines which I conveyed to the Conference at its session in 1971. These guidelines, together with my remarks accompanying them, were filed with the Secretary and officially endorsed by the Conference on Friday, June 4, 1971. The Trustees and the administrative officers continue to follow the guidelines contained in the statement you endorsed. That statement said in part: "Florida Southern attempts to provide a climate for learning by precept and example as well as by class and laboratory. We try to provide education for living as well as for making a living. An education at Florida Southern College must necessarily occur in an environment worthy of the standards expected in the homes of our United Methodist families. College must not become an escape from, but rather an emergence into, a responsible role in society.

"I seek your support as parents in helping us to continue Florida Southern College as an institution that is concerned for the *quality* of life and believes that the environment has a large place in the development of students and that MINDS ALONE ARE NOT ENOUGH. We will continue to pursue academic excellence, but we must also continue to inculcate moral and spiritual values and to cultivate the civilities that make us human. I pledge you my best efforts in trying to provide a total, not a partial, environment for your sons and daughters."

The Trustees' statement reads as follows: "Due to the nature and heritage of this College with its close relationship with the United Methodist Church, the continuation of certain policies is called for. These policies are viewed as consistent with a belief that a college education is more than 128 credit hours and the quality points needed for graduation but must also involve the inculcating of religious and moral values and traditionally acceptable social amenities. Examples of such policies are that the College: (1) Remain an undergraduate, residential college, requiring non-married students who do not live with their parents in the Lakeland area to live in the residence halls and take their meals at the cafeteria. (2) Prohibit the use and possessions of alcoholic beverages by all students on or off campus. (3) Prohibit the use or possession of illegal drugs and misuse of drugs. (4) Provide a mid-week Faith and Life Convocation for all students. (5) Establish dormitory closing hours for women. (6) Not allow open visitation in rooms of the dormitories. (7) Maintain a dress code for campus wear, which included standards for the classroom, library, cafeteria, auditorium and other buildings. Such a code prohibits bare feet on campus and require Sunday dress at the noon meal on Sunday. (8) Maintain standards of appearance and grooming which require the hair to be well groomed and avoid extremes. (9) Require chaperones at college sponsored student activities or open house in dormitories."

USE OF COLLEGE FACILITIES BY CONFERENCE AND COMMUNITY GROUPS:

Due to classes being in session during the academic year, summer is a particularly busy time on campus for special meetings involving more than

a single day. During the summer of 1973 such meetings were attended by 3,500 people. In addition, single day events during the same period attracted approximately 7,000 people.

A complete sellout of the Festival of Fine Arts Series occurred again. These cultural programs have proven to be an excellent link between the people of Lakeland and the academic community.

PERFORMING GROUPS:

Florida Southern College is proud of its student performing groups: The Concert Band, the Concert Choir, the Handbell Choir and the drama group, the Vagabonds. These groups have all performed in various parts of the Conference.

The College is happy to fulfill requests for the performing groups and speakers whenever possible and only asks that requests be made far enough in advance that it is possible to meet them. For further information, contact Mr. Walter Y. Murphy, Executive Vice President, Florida Southern College, Lakeland, Florida 33802.

CHARLES T. THRIFT, JR., *President*

BETHUNE-COOKMAN COLLEGE

The entire Bethune-Cookman College Family considers it a high privilege to report to the 1974 session of the Florida Annual Conference of the United Methodist Church, as we conclude the seventieth year of successful service.

The year began on August 24, 1973 with a Faculty, Staff and Students Pre-planning Conference, where five important goals were examined:

1. Emphasis was given on the improvement of teaching and the total academic program.
2. Recruitment of students.
3. Development of ways and means of making our Alumni more viable in their support of their Alma Mater.
4. Review of additional ways to finance a quality educational program.
5. Developing a Plan of Action to strengthen our ties with the United Methodist Church and act as a service agent to the Florida Conference of the United Methodist Church.

We have an outstanding Faculty, with 45% holding the earned doctorate degree and all others holding the earned Master's Degree or above. We have 1,200 full-time college students enrolled.

Excellent progress has been made in the past year, especially in five areas. These are:

1. The visit of the State Committee for Reaffirmation of Accreditation of our Teacher Education Division. Our accreditation by the State was reaffirmed.
2. The occupancy of the ADAMS-ALUMNI INFIRMARY, at a total cost of \$191,023.85. (Alumni Project.)
3. The Laundry and Bake-shop Building is under construction, at a total cost of \$200,000.00, and we hope to dedicate this building during the Fall Meeting of the Board of Trustees.
4. Improved communication between the Faculty, Staff, Alumni and Students—all working toward the same goal.
5. A most successful Corporate Open House, where more than 100 corporate executives spent two days on the campus of Bethune-Cookman College.

This is a great moment in the destiny of church-related colleges. The task today is a difficult one. If they will live through these uncertain times, they must face their responsibilities realistically with optimism and courage, not resting on laurels of past accomplishments or justifying their claims on mere traditions or historical significance, but on the ability to render

service that will, in the light of changed conditions, fully justify public confidence and command support.

The future will demand more of us. It will require the cooperation and support of the entire Methodist constituency. The College faces one of the greatest years in the history of its development and of its great heritage.

We are most grateful to Bishop Joel D. McDavid, Chairman of the Board of trustees of Bethune-Cookman College, the following members of the Florida Conference of the United Methodist Church, who serve with distinction as members of the Board of Trustees: Judge P. B. Revels, Judge William A. Meadows, the Reverend A. D. Hall, Dr. Jack A. Davis, Dr. Leroy E. Northrup, Bishop James W. Henley, Dr. Walter B. Rutland, Dr. Samuel A. Banks, Dr. Ernest W. Newman, and Mr. Arthur Switzer; and to the District Superintendents, Ministers and Laypersons of the Florida Conference for their leadership, concern and support for this educational enterprise. With your continued cooperation and support, we face the future unafraid.

RICHARD V. MOORE, *President*

HIGHER EDUCATION & CAMPUS MINISTRY

REPORT NO. 1

Resolution

WHEREAS the Florida Annual Conference for twelve years has acknowledged the need for additional educational and general programming facilities at the University United Methodist Church and Student Center, Gainesville, as a top priority but has had to postpone implementation under the pressure of other capital needs, and

Whereas buildings now being used for student programming have been condemned, and

Whereas preliminary plans for replacement of these condemned facilities project a total cost of approximately \$300,000 to \$350,000, of which the Work Area on Higher Education/Campus Ministry is asking the conference for \$200,000 with the balance to be raised by the University United Methodist Church and Student Center, and

Whereas specific costs cannot be determined until architectural plans are drawn, therefore;

Be It Resolved that the Florida Annual Conference provide \$2,500 immediately from contingency funds for architectural fees for this project;

Be It Further Resolved that the conference authorize the University United Methodist Church to borrow funds, not to exceed \$200,000 from the Florida Methodist Foundation or another agency of the church when the project is ready for construction;

Be It Further Resolved that an amount equal to the annual interest obligation on this loan be added yearly to the capital budget of the Work Area on Higher Education/Campus Ministry when the loan is consummated;

Be It Further Resolved that the conference commit itself to repayment of this loan over a period of four years (\$50,000 per year) beginning in 1976.

WALTER KALAF

HIGHER EDUCATION & CAMPUS MINISTRY

REPORT NO. 2

(1) Motion, that—

A careful study be made of the financial needs of Bethune-Cookman College and Florida Southern College and Campus Ministries for the next ten years, 1974-1984, and the degree of conference support that will be necessary for effective service and ministry in higher education.

These projections to be based upon self-studies by each college and campus ministry unit. That the self-studies be evaluated by the Confer-

ence Work Area on Higher Education/Campus Ministry in consultation with the Conference Council on Administration and Finance;

And, that projection be established for annual askings from the conference over the 10-year period. This policy represents a continuation of long-term planning and projecting initiated in 1962, which was met with a large degree of success by our conference.

(2) Recommendation—

Due to requests for continuing education opportunities from both clergy and lay persons for credit and non-credit courses, the Work Area on Higher Education/Campus Ministry recommends that Bethune-Cookman College and Florida Southern College publicize their present offerings and explore additional opportunities that might exist and be met if needs warrant.

(3) Recommendation—

The Conference Work Area acknowledges with appreciation the Presidents' Councils of the two colleges and such conference-level events as Founders Week, involving students, faculty, administration, alumni and lay persons as effective means of interpretation, increased understanding and support.

In order to extend this type interpretation and support, the Conference Work Area recommends that similar events be held annually in each district with invitations to include specific leaders such as Chairpersons of Councils on Ministries, lay leaders, United Methodist Women and youth.

WALTER KALAF

HIGHER EDUCATION & CAMPUS MINISTRY

REPORT NO. 3

The Campus Ministry Section of the Work Area on Higher Education/Campus Ministry of the Florida Annual Conference, in session March 20, 1974, by unanimous vote, requests that the following resolution be made a part of the annual report of the Work Area on Higher Education/Campus Ministry to the Annual Conference:

Be it resolved

that the Work Area on Higher Education/Campus Ministry be authorized to enter into a new relationship between the Florida Conference, United Methodist Church and the United Ministries in Higher Education, this new relationship to be that of Associate Member, since the limitations imposed by polity and history make the Associate Relationship more feasible for the benefit of both parties involved, and

Be it further resolved

that we express our appreciation for the Commission on Higher Education of the Florida Council of Churches because of its wider scope of denominational participation and hereby pledge our full cooperation with it and its programs as representative of our concern for ecumenical involvement.

WALTER KALAF

CAMPUS MINISTRY STAFF

1974-75

Conference Campus Ministry Director: Miss Eulalie Ginn
 Bethune-Cookman College: The Rev. Rogers P. Fair
 Eckerd College: The Rev. Dr. Keith Irwin
 Florida A & M University: The Rev. Dr. R. L. Wilson
 Florida Atlantic University: Miss Jane Stentz
 Florida Southern College: The Rev. David H. Talley, Chaplain
 Florida State University: The Rev. Austin Hollady, Minister-Director, Mrs. Joy Griffin, Assistant Director

Stetson University: The Rev. L. Thomas Cunningham, Minister-Director
 University of Florida: The Rev. Dr. Robert E. Fannin, Minister-Director
 University of Miami: Mrs. Polly L. Cook
 Staff Assistant: Mrs. Lois Robinson
 University of South Florida: The Rev. William O. Lipp, Minister-Director
 University of Tampa: The Rev. Lloyd Knox

FLORIDA ATLANTIC UNIVERSITY, BOCA RATON

1974-75

Chairman—The Rev. Joseph Howell, 625 N.E. Second Ave., Boca Raton 33432
 Secretary/Treasurer—Mrs. Mim Adamson, 950 Holly Lane, Boca Raton 33432
 Staff: Ms. Jane Stentz, 499 N.E. 44th St., Boca Raton 33432
 Faculty and Administration: Mr. Wayne Hill, Dr. Thurman Stanback, Mr. & Mrs. Maurice Porter, 690 Golden Harbor Dr., Boca Raton 33431, Mr. Joel Leininger, 601 N.W. 7th St., Boca Raton 33432
 Students: Ray Carroll, Mary Lou Gerow, Diane Newman
 Ex-Officio—The Bishop, District Superintendent, Chairman of Conference Campus Ministry Committee and Staff for Campus Ministry

| | |
|------------------------------------------------------------------------------------------------------|-------|
| Property | None |
| Total enrollment | 5,764 |
| Methodist students (United Methodist and AME) | 584 |
| Number served in counseling & campus/community involvements | 1,600 |
| Number of professional staff: 1 full-time on campus, 3 part-time; 2 part-time student secretaries | |

**FLORIDA STATE UNIVERSITY
 FLORIDA A & M UNIVERSITY
 TALLAHASSEE COMMUNITY COLLEGE**

1974-75

Co-Chairpersons—Mrs. Elizabeth Smith, 1210 Domingo, Tallahassee 32304
 Ms. Patsy Brannon (student), 417 Walker #10, Tallahassee 32304
 Co-Secretaries—Mrs. Judee Cogswell, 2039 N. Meridian #274, Tallahassee 32303
 Ms. Kathy Brannon (student), FSU, U 685, Tallahassee 32306
 Co-Treasurers—Mrs. Robert Binger, 1601 Raa Ave., Tallahassee 32303
 Mr. Bob Corley (student), 648 E. Park Ave., #24, Tallahassee 32301
 Staff—Professional: Austin Hollady, 705 W. Jefferson, Tallahassee 32304
 Other: Mrs. Joy Griffin, 705 W. Jefferson, Tallahassee 32304;
 TBA; Mrs. Carol Turner, 705 W. Jefferson, Tallahassee 32304;
 Custodian—Mr. Herbert Bell, 705 W. Jefferson, Tallahassee 32304;
 FAMU staff representative: R. L. Wilson, Box 2392, Tallahassee 32307.
 Clerical—Ministers of all local United Methodist churches
 Faculty—Mrs. Jackie Beck, Mrs. Robert Binger, Miss Louise Fields, Dr. Freddie Groomes, Mr. Robert Pierce, Dr. Benjamin L. Perry, Jr., Dr. H. Odell Waldby, Dr. David Wingate.
 Students—Ms. Gail Bohannon, Ms. Kathy Brannon, Ms. Patsy Brannon, Roosevelt Collier, Bob Corley, Clarence Davis, Ms. Chantal Dood, Ms. Meg Dyer, Ms. Linda Fry, Tom Gaines, Ms. Lynn Hatfield, Ms. Beth Head, Paul Heaton, Ms. Beth Herrick, Ms. Maggie Hood, Ms. Jane Huggins, M. Kathy McClintock, Jerry McDaniel, Ms. Cathi Pierce, Stephen Redd, Ms. Rosita Sands, Ms. Sherri Sharpe, Gary Thomas, Ms. Genie Turner.

Community-at-Large—Mrs. Mary Blackburn, Mrs. Jennie Bryant, Mr. John Bryant, Mrs. R. Spencer Burress, Mrs. Judee Cogswell, Mrs. Jane Donaldson, Jack Grant, Mrs. Carolyn Goff, Mrs. Ginny Lane, Mrs. Josephine Newton, Ms. Judith Owens, Lee Rivers, Jr., Mrs. Sue Scull, Mrs. Elizabeth Smith, Gil Tougas, Mrs. Dolores Waldby.

Ex-Officio—The Bishop, District Superintendent, Chairman of Conference Committee, Representative of The Florida Methodist Foundation, and Staff for Campus Ministry.

| | |
|-----------------------------------------------------------------------------|-----------|
| Number of buildings—2, Parsonage—1 | |
| Value of buildings, parsonage and furnishings | \$687,000 |
| Old W. F. buildings and furnishings | 220,000 |
| New chapel | 431,000 |
| Parsonage and furnishings | 36,000 |
| Insurance carried (multi-peril policy total coverage) | 603,000 |
| Indebtedness | None |
| Paid on indebtedness | 25,138 |
| W. F. Buildings | |
| Parsonage | |
| Paid on repairs and maintenance | 5,944 |
| (January 1, 1973–December 31, 1973) | |
| Total enrollment | 28,146 |
| (FSU—20,390 FAMU—5,194 TCC—2,562) | |
| Students from other countries | 579 |
| (FSU—518 FAMU—27 TCC—34) | |
| Number of Methodist students enrolled at the universities | 2,953 |
| (FSU—2,174 FAMU—779 TCC—?) | |
| Number served in counseling and campus/community involvements | 2,500 |
| Number of professional staff: 1 full-time, others: 2 full-time, 2 part-time | |

JACKSONVILLE AREA

1974-75

Chairman—The Rev. Edwin W. Albright, Jr., 1937 University Blvd., West, Jacksonville 32217

Vice-Chairman—The Rev. Christopher S. Martin, 10113 Haley Road, Jacksonville 32217

Secretary—Mrs. Gordon F. West, Jr., 2240 Jose Circle, South Jacksonville 32217

Treasurer—Mr. James A. Irwin, Jacksonville National Bank, 51 Forsyth St., Jacksonville 32202

Staff—The Rev. Robert T. Thomason, 5636 Maxine Drive, Jacksonville 32211

Offices provided on campus by Jacksonville University and University of North Florida

STETSON UNIVERSITY

1974-75

President—Kenneth Jackson, Stetson University, DeLand 32720

Vice-President—The Rev. Robert L. Jenkins

Secretary—Mrs. Evelyn Purtz, 1830 E. Minnesota, DeLand 32720

Treasurer—Dr. Elizabeth Magarian, Stetson University, DeLand 32720

Staff—The Rev. Tom Cunningham, Wesley House, 520 North Blvd., DeLand 32720

Mrs. Evelyn Purtz, Mrs. J. D. Moore, Rev. John DeSousa, Rev. Robert L. Jenkins, Rev. Edgar E. Stauffer, Dr. C. Carter Colwell, Mrs. G. Robert Fox, Harry L. Burney, Carlton Crandall, C. Allen Watts, Richard Kindred.

Student Members—Leslie Fox, Nancy Kingstad, Alace Harris
 Associate Members—Dr. George Hood, Dr. George Borders

| | |
|------------------------------------------------------------------|----------|
| Number of buildings—2; Parsonages—None | |
| Value of buildings and furnishings | \$42,770 |
| Insurance carried (fire, windstorm, property, casualty) | 44,570 |
| Indebtedness | None |
| Paid on repairs, building, maintenance | 1,856 |
| Total enrollment | 2,000 |
| Students from other countries | 150 |
| Number of Methodist students at University | 300 |
| Number served in counseling & campus/community involvements | 2,000 |
| Number of professional staff—1 full time; 1 part time | |

UNIVERSITY OF FLORIDA

1974-75

Chairperson—Dr. C. M. Kaufman, 2150 N.W. 8th Ave., Gainesville
 Secretary—Mrs. Pat Samuel, 304 N.W. 35th St., Gainesville
 Treasurer—Mr. William E. Rion, 1414 N.W. 35th Terrace, Gainesville
 Chairperson Council on Ministries—John Samuel, 304 N.W. 35th St., Gainesville
 Staff: Dr. Robert E. Fannin, 1320 W. University Ave., Gainesville
 Thaddeus Grimes, Route 3, Box 191-G, Gainesville (Music Director)
 United Methodist Women: Mrs. Earl Horner, 1914 N.W. 23rd Terrace, Gainesville
 Faculty: Dr. Phil Achey, Dr. Ned E. Bingham, Dr. Joyce Cooper, Mr. Charles W. Fristoe, Dr. Arnold Matthews, Mr. James C. Northrop, Dr. William L. Pritchett, Dr. Frank D. Vickers
 Community-at-Large: Mrs. Valerie Aldrich, Dr. F. Emory Bell, Mr. W. G. Mr. Barry Graves, Mrs. Janice Graves, Mr. Don Goodhart, Mrs. Helen Ebersole, Mrs. Mary Ruth Elfe, Mr. Tom B. Elfe, Jr., Mrs. Wilma Gencyz, Howard, Mrs. Arthur G. Ivey, Mrs. Jean King, Mr. Charles M. Kivler, Jr., Mrs. Mary Alice Kivler, Mrs. Ann Morris, Mrs. E. M. Rooks, Miss Beth Samuel, Mrs. Molly Springfield, Mrs. Seleen Teaford, Mrs. Nona Vickers, Mr. Mark Vietzke, Mr. Morris K. Storter.
 Students: Mr. Tom Derrough, Mr. Lynn DuBose, Mr. Danny Iglesias, Mr. George Lutz, Mr. Michael W. McKenzie, Mr. David Shepard, Miss Janis Valentine.

| | |
|-----------------------------------------------------------------------------------------|-----------|
| Number of buildings—5; parsonages—1. | |
| Value of buildings, parsonages and furnishings | \$470,000 |
| 1) Buildings and furnishings | \$415,000 |
| 2) Parsonage and furnishings | 55,000 |
| Insurance carried | 562,500 |
| Indebtedness | 7,000 |
| Paid on indebtedness (includes interest) | 3,517 |
| Paid on repairs, maintenance, furnishings of W. F. buildings | 4,036 |
| Paid on repairs, maintenance and furnishings parsonage | 300 |
| Income from students and other participants | 28,226 |
| Total enrollment | 24,500 |
| Students from other countries | 750 |
| Number of students served in counseling & campus/community involvements | 2,450 |
| Number of professional staff—1 full-time; 2 part-time; others—1 full-time; 2 part-time. | |

UNIVERSITY MIAMI

1974-75

Chairperson: Mr. William Sheeder, 242 Ashe, U of M, Coral Gables 33124
 Vice Chairperson: Ms. Lee Hatch, 17500 S.W. 84 Ct., Miami 33157
 Secretary: Rev. Kim Porter, 4901 Biltmore Dr., Coral Gables 33146
 Treasurer: Ms. Lillian Parks, 1425 Tangier, Coral Gables 33134
 Staff: Ms. Polly Cook, Box 8225, U. of M., Coral Gables 33124
 Clerical: Rev. Kim Porter, Rev. Ray Boegen, Rev. Victor Maloy
 Faculty/Administration: Howard Cottrell, Dr. James Huchingson, Larry Winebrenner, William Sheeder, Ms. Betty Baderman, Dr. Eveleen Lorton, Samuel Rogers, Ms. Barbara Smith, Ms. Shirley Coats, Ms. Mary Gene Knopf, Ms. Olive Horton, Ms. Louise Mills
 Community-at-Large: Ms. Lee Hatch, Ed Hencinski, Ms. Marcia Hencinski, Dr. Dade Pearson, Ms. Lillian Parks, Ms. Carolyn Jenkins
 Ex-Officio: District Director of Work Area on Higher Education and Campus Ministry—Frances Koestline
 District Representative to Annual Conf. Work Area on Higher Education and Campus Ministry—John Few
 District Superintendent—Harold Buell
 Professional Staff—Polly L. Cook
 Conference Council Staff for Campus Ministry—Eulalie Ginn
 Chairperson for Campus Ministry Section of the Conference Work Area on Higher Education and Campus Ministry—Walter Kalaf
 Bishop of the Florida Conference—Joel McDavid

Number of buildings: Wesley Foundation—1; Parsonage—1.

Value of buildings:

| | |
|--------------------------------------------------------------------------|------------|
| Wesley Foundation and furnishings | \$269,120 |
| Parsonage and furnishings | 60,000 |
| Insurance carried | 305,000 |
| Paid on indebtedness | 13,805 |
| Paid on repairs, maintenance, furnishings | 1,849 |
| Total enrollment | 16,066 |
| Students from other countries (not including Cuban students, immigrants) | 387 |
| Number of Methodist students (including staff, faculty, administration) | 1,000 |
| Number served including building use | 1,000 plus |
| Number of professional staff—2; Part-time—3. | |

UNIVERSITY OF SOUTH FLORIDA

1974-75

Chairman—The Reverend Dennis R. DeLacure, 5030 E. Busch Blvd., Tampa
 Staff: The Reverend William O. Lipp, UC 2551, University of South Florida, Tampa 33620
 Clerical: Dr. Walter N. Kalaf, The Rev. Lloyd Knox
 Faculty: Dr. Richard T. Bowers, Dr. Russell M. Cooper, Dr. Edgar G. Nesman, Frank E. Spear, Dr. Alfred H. Lawton
 Alumni: David L. Saulter
 Community-at-Large: Harold Reddick, Stephen Sessums
 Students: Debra Griffin, Lucinda Hodges
 Ex-Officio: The Bishop, District Superintendent, Chairman of Conference Committee and Staff for Campus Ministry

Number of buildings—1; Parsonage—1

Value of buildings, parsonage and furnishings \$225,000

| | |
|-------------------------------------------------------------------|-----------|
| W. F. buildings, furnishings | \$150,000 |
| Parsonage and furnishings | 75,000 |
| Insurance carried: | |
| Fire, windstorm, property | 174,000 |
| Medical | 35,000 |
| Casualty | 125,000 |
| Indebtedness on Parsonage | 5,000 |
| Indebtedness on Parsonage | 5,000 |
| Total enrollment | 18,083 |
| Students from other countries | 300 |
| Number served in counseling and campus/community involvements | 2,000 |
| Number of Methodist students enrolled at University | 1,900 |
| Number of professional staff—2; full-time 1, part-time 2; Others; | |

**TRUSTEES OF THE FLORIDA CONFERENCE OF
THE UNITED METHODIST CHURCH**

The Trustees of the Board of Education have transferred to the Trustees of the Florida Conference of the United Methodist Church the properties which they had held for the Florida Conference. This action on their part fulfilled the action taken by the Annual Conference. There was one exception: the parsonage and the church plant used by the University United Methodist Church in Gainesville were transferred to that congregation.

The cost of effecting the transfers to the Trustees of the Florida Conference was \$1,000.04. Funds to meet these costs were taken from the earnings of the Maxwell Street Parsonage invested with the Methodist Foundation.

As of December 31, 1973 the Maxwell Street account stood at \$35,831.78, after the payment above indicated.

We recommend that should the need arise the Trustees be authorized to use income earned from the above account to care for emergency property needs.

At the direction of the Higher Education Committee of the Conference Council on Ministries and the local Campus Ministry Committee, the old parsonage for the Campus minister at the University of South Florida, Tampa, was sold for a net of \$40,443.70, and a new one more appropriately located was purchased and paid for at a cost of \$50,008.07. The difference in cost was provided by the Conference Committee.

The Trustees have carried out the direction of the Annual Conference of last June and have negotiated a loan from the Methodist Foundation in the amount of \$198,286.07. This includes all previously existing camp indebtedness at Leesburg and Camp Florida in Brandon and the funds with which to develop the Family Campsite at Leesburg. The development of the Family Campsite is going forward under the direction of the Committee on Camps and Conferences.

It is the thought of the Trustees that the several program groups, who make use of the properties held by the Trustees, are in day to day contact with the facilities and are therefore the appropriate groups to budget not only for programs but also for insurance, maintenance and other property needs. The 1975 Budget requests reflect this approach. The Trustees have requested funds to cover indebtedness on properties which they hold and a small sum for administrative expenses of the Trustees.

Two tables are attached. Table I reflects the indebtedness, annual payment schedule, and the date of the final payment on the indebtedness. Table II reflects the book value of the properties held by the Trustees.

HOYT TATUM, *President*
WALTER B. RUTLAND, *Secretary*

TABLE I
Indebtedness on Property Belonging to the Florida Conference
and the Payment Schedule

| PROPERTY | Obligation 4/69 or at time acquired | Rate of Interest | Annual Payments Including Interest | Unpaid Balance | Final Payment Due |
|----------------------------|-------------------------------------------|------------------------|---------------------------------------------|-------------------|-------------------------|
| United Methodist Building | | | | | |
| 1140 East McDonald | \$325,000.00 | 6.0% | \$60,000.00 | \$143,587.48 | 1976 |
| Annex, East McDonald | 12,500.00 | 6.0% | 2,836.00 | 5,486.75 | 1975 |
| Paving Parking Lot | 9,000.00 | 6.5% | 2,166.00 | 5,492.98 | 1976 |
| PARSONAGES—LAKELAND | | | | | |
| 515 East Beacon | 9,924.65 | 5.5% | 1,177.00 | 5,697.55 | 1981 |
| 1917 Camphor Lane | 8,142.16 | 5.5% | 849.00 | 5,884.50 | 1983 |
| CAMP—LEESBURG | 198,286.07 | 7.0% | 38,331.52 | 198,286.07 | 1981 |

TABLE II
Schedule of Other Properties Owned by the Florida Conference
and Book Value of All Properties Held

| | Book Value | Indebtedness 3/1/74 |
|----------------------------------------------------|----------------------|------------------------|
| United Methodist Building and Annex | \$ 548,825.00 | \$ 87,122.00 |
| PARSONAGES—LAKELAND | | |
| 515 East Beacon | 29,820.00 | 4,814.00 |
| 1917 Camphor Lane | 22,422.00 | 5,529.00 |
| CAMP PROPERTIES: | | |
| Brandon | 187,000.00 | 00.00 |
| LaBelle | 84,000.00 | 00.00 |
| Leesburg | 1,056,862.00 | 174,770.00 |
| Mayo | 85,740.00 | 00.00 |
| WESLEY FOUNDATION PROPERTIES: | | |
| Tallahassee: | | |
| Old Wesley Foundation Buildings and Furnishings | 220,000.00 | 00.00 |
| New Chapel | 431,000.00 | 00.00 |
| Parsonage and Furnishings | 36,000.00 | 00.00 |
| | \$ 687,000.00 | |
| Tampa, U. S. F. | | |
| Wesley Foundation Building & Furnishings | 150,000.00 | 00.00 |
| Parsonage and Furnishings | 50,000.00 | 00.00 |
| | \$ 200,000.00 | |
| DeLand, Stetson | | |
| Campus Ministry Buildings (2) | 42,770.00 | 00.00 |
| Coral Gables, U. of Miami: | | |
| Wesley Foundation Building | 269,120.00 | 00.00 |
| Parsonage & Furnishings | 60,000.00 | 00.00 |
| | \$ 329,120.00 | |

DIVISION OF LAY ACTIVITIES

The 1973-74 Conference year has been one of progress in the work of the Laity in the Florida Conference. We did not achieve all of our goals but we made a significant beginning. It has been said, "that a journey of a thousand miles begins with the first step."

The year began with participation in the Annual Conference where the executive committee met and developed plans for the year. We also gave leadership in the orientation session.

A committee was appointed to study and recommend a new structure for the Board of Laity as authorized by the 1972 General Conference.

Four meetings of the executive committee were held with the District Lay Leaders in attendance at two of them.

The Leesburg retreats were most successful and commendations are in order to Mr. John A. Grant, Jr., Associate Lay Leader for Leesburg, and his co-workers for their leadership and planning.

Financially our budget is balanced and we completed the final payment on the land at Leesburg.

Plans are being developed for the Adult Rally, November 8-10, 1974, Bay Front Park, Saint Petersburg, Florida.

As Conference Lay Leader, I visited and spoke on many of the Districts and represented the Florida Conference at the Southeastern Jurisdiction Association of Conference Lay Leaders at Lake Juanluska.

We are deeply indebted to Bishop Joel D. McDavid for his wise counsel and leadership. The President of the United Methodist Women, United Methodist Men, the Department of Youth Ministries, District Superintendent, local pastors and hundreds of lay persons who contributed to the success of the work of the Board of the Laity.

With your continued cooperation, we look forward to another year of spiritual growth and increased activity for the Laity of the Florida Conference of the United Methodist Church.

RICHARD V. MOORE
Conference Lay Leader

UNITED METHODIST WOMEN

The year 1972 was an historic year for the women's organization of The United Methodist Church, for it was at General Conference on April 29, 1972, in Atlanta, Georgia, that the church passed legislation stating that "there shall be in each local church, one, new inclusive women's organization called United Methodist Women."

Thus began an exciting, new and challenging era.

WHO ARE UNITED METHODIST WOMEN?

We are women in mission!

Building on a history of mission involvement of over 100 years, United Methodist Women continues to be a missional organization. It is part of the Board of Global Ministries of The United Methodist Church, and its membership is the constituency of one of the seven divisions of the Board . . . the Women's Division.

We are women with a Purpose!

The organized unit of United Methodist Women shall be a community of women whose purpose is

- . . . to know God and experience freedom as whole persons through Jesus Christ;
- . . . to develop a creative supportive fellowship;
- . . . and to expand concepts of mission through participation in the global ministries of the church.

In this purpose, which each member must accept in order to belong to United Methodist Women, we affirm the claim of Jesus Christ on our lives . . . we affirm the worth of each individual and the need to be supportive of others as they pursue a meaningful and full life . . . and we affirm our responsibility to be involved in healing ministries to all of God's people in all of his world.

We are women in community!

Collectively, we are one and one-half million women in 36,000 local units across the land, and we give approximately \$14,000,000.00 a year through our pledge to missions for the work of the Board of Global Ministries. These \$14,000,000 represent 40% of the total budget of the Board of Global Ministries. In community, these funds help to make possible over 8,000 programs and projects in 56 countries, including the United States.

The programs and projects include—(to mention only a few)

Outside the United States:

841 missionaries
7,300 organized churches
17,000 preaching places
54 hospitals
37 theological schools
129 community development centers
15 orphanages (and many, many more)

Within the United States:

121 Community Centers
8 hospitals
20 schools
8 homes
5 missionary annual conferences
5 child care centers
5 rural development centers (and many, many more)

Within the Florida Conference:

The Florida Spanish Ministry program
The Tampa United Methodist Centers
The Jacksonville Hospital
Church and Community work in Gainesville and Tallahassee Districts
Wesley Community House in Key West (and others)

WHO ARE UNITED METHODIST WOMEN IN THE FLORIDA CONFERENCE?

We are 45,000 local members in 700 local units, ranging in size from 4 members to 700 members, with all sizes in between.

We are women about the task of, and involved in the process of making "one, new, inclusive organization" a reality in the Florida Conference. By intent, all local units in local churches began the transition into the new prior to the organization of the district and conference organizations. Again by design, this has been a slow process as we have attempted to move with clarity . . . with purpose . . . and with understanding of who we are, and what our purpose is. We completed the transition on January 1, 1974, as the twelve districts, following the local units, became organizations of United Methodist Women, and the Florida Conference organization of United Methodist Women was begun.

These first five months have been busy ones for the new conference executive committee . . . or conference mission team. We met together, for the first time, in January in a sharing, planning, getting-to-know-you and leadership development session. After much study of our purpose, and just plain hard work, we established five major goals for the Florida Conference for the two-year period 1974-75.

Our purpose calls us to interpret in action the revolutionary message of the gospel. Therefore, our first goal is:

GOAL 1: Following the life style of Christ (Matthew 25:34-46) we shall become involved in concrete action, supporting people where they hurt.

To make inclusiveness a reality, and not just a word, our second goal is:

GOAL 2: To provide a variety of opportunities for United Methodist Women in the Florida Conference to participate in programs and activities with persons of varying ethnic, economic and age groups.

We believe God created all persons of equal worth and that we are all his Children. Our third goal is:

GOAL 3: To provide opportunities for women to grow in and give expression to their Christian faith and to affirm the worth of each individual.

We are a missional organization, and we know the world we live in is rapidly and constantly changing. Our concepts of mission must also change and expand. Our fourth goal is:

GOAL 4: Enable women in the Florida Conference to better understand "mission" and its global outreach.

Just as inflation has taken its toll at the grocery store and other areas of living, so too has inflation and devaluation of the dollar overseas taken its toll with the work of the Board of Global ministries. With declining dollar value and increasing needs, we established our fifth goal.

GOAL 5: Increase our 1974 pledge to missions by 5%.

As a footnote to this goal, I would add that Florida women have responded to need generously in the past. We ended the year 1973 by overpaying our pledge to missions to the Board of Global Ministries by over \$43,000. We are confident we will do the same in 1974.

We will seek to fulfill our purpose through these goals in a variety of ways these next two years, such as:

- . . . 24 workshops on the work and function of the Committee on Nominations in the local unit have been planned and scheduled in the 12 districts by a conference team. 19 of the 24 workshops have already been completed, and the remaining 5 are scheduled for September. These workshops are a response to a need for leadership development, and have been well received by those attending.
- . . . All conference officers have met with their district counterparts in training experiences.
- . . . 3 regional activities are planned for the fall of 1974 for local members and district officers, stressing personal growth and development of the person. These will be in the Gainesville, Lakeland and Ft. Lauderdale areas.

We have approved a budget for the year 1974 totalling \$379,245.00. Of this amount, \$339,000.00 is designated as pledge to missions funds for the work of the Board of Global Ministries. This is an all-time high, and represents an increase of 70% over a 10-year period.

A major undertaking this new year is the launching of a quarterly newsletter, which will be mailed to all local members in all local units in the Florida Conference. The newsletter has been very appropriately named *Genesis*, which means "beginning." It is a word full of hope, as it symbolizes new life . . . freshness, and the continuing possibility of cleansing and renewal within the life of faith. United Methodist Women provides this kind of a vehicle.

The first issue of *Genesis* was mailed in April, and has met with a great response. Through this quarterly newsletter we will communicate to local members not only what is happening in the conference and the districts, but also what is happening to make United Methodist Women a reality in local units. We will attempt to inform, excite, stimulate, and inspire United Methodist women about United Methodist Women.

We will celebrate our first Conference annual meeting on November 16-17, 1974, here at Florida Southern College. Our theme will be, "To Be Alive in Mission," and we look forward to this time of supportive community with much anticipation and excitement.

A highlight of the Annual Meeting will be our participation in a love offering in which we will have the opportunity to give over and above our budget to meet some specific needs. The love offering this year will be directed to three specific areas:

- 1) Famine relief in Africa
- 2) World Division of the Board of Global Ministries . . . for support of missionaries and church programs.
- 3) Leesburg Adult Retreat Center

Because of our very short life of only 5 months, this report is only a prelude to a dream and vision we have for Florida Conference United Methodist Women. Much has already been accomplished, and much more is in the works because of a hard working dedicated conference mission team.

WHO ARE UNITED METHODIST WOMEN?

We are women called to be Christ's hands and feet . . .

called to share the good news that abundant life is
 available to all . . .
 called to work to build a world of justice where human needs are met.
 We celebrate the task!
 We celebrate His love!

DOLLIE CRIST, *Conference President*

COMMITTEE ON LAY MINISTRIES

This year has been an active one for the members of the new Committee, a combination of two former committees. Our responsibility is to serve as a support system for lay personnel and is comparable to the service of the Board of Ministry for the appointed ministers. These first two years will be mainly study to discover needs and concerns of the lay persons working full time in the church and how this committee can be supportive. Three working sub-committees are: (1) Support Committee, (2) Certification and Lay Worker Committee and (3) Conference and Public Relations Committee.

We commend the districts who recognized the Lay Workers and other certified lay professionals by electing them as district delegates to Annual Conference as a part of the equalization of lay and clerical members.

We commend the Conference Structure Committee for placing the Committee on Lay Ministries under the Division of Ministry as a recognition that many persons are in full-time ministry though not ordained.

Several persons will be presented to the Annual Conference in May who have completed the requirements for certification in their chosen lay profession. Other candidates will be presented to the Conference and to the Bishop for consecration as Lay Workers in the Florida Annual Conference.

EDITH GOODWIN, *Chairperson*

TOWARD A CONFERENCE POLICY ON AGING

A Report to the Florida Annual Conference by the Florida Annual Conference Task Group on Aging.

"God, through the ministry of the Holy Spirit, called the church into being to minister to the whole person throughout the whole of life. There is no nook or cranny of the individual or of a society which is alien to the concerns of God. Those who would do the will of God are, by virtue of His Fatherhood and their sonship, inescapably called to minister in His name and on His behalf wherever and whenever mankind stands in spiritual or physical need." (Henley)

"We believe that something is wrong with any society in which every age level is not clearly of meaning and of value to that society. The spiritual needs of the aging are those of every person, writ large: The need for identity, meaning, love, and wisdom." (Bollinger)

It has been the exciting and frustrating experience of this task group to discover so much of meaning and beauty happening through the people of God, and so much that needs to happen. The summary of this group's research is but a fraction of what needs to be discovered, translated, and shared to bind this Annual Conference in effective ministry together for the benefit of our older persons and, indeed, for the benefit of the whole church family.

In an attempt to bring some perspective to the task of ministry among older persons, we have clarified some problem areas and identified some approaches which can be made, and in some cases, are being made.

Among those problem areas surveyed, are the areas of legislation, health, education, transportation, economics, housing, recreation, and counseling.

In the area of legislation, the most pronounced item is the trend from federal programs for the elderly to local programming funded through

revenue-sharing funds. Many programs previously funded by federal legislation are expiring affecting housing, health, education and other services for the older citizen. The danger at this present stage of shift, is that few counties or communities have been prepared for this new local decision making so revenue funds become disbursed for other local priorities, leaving many elderly in crisis situations.

Since federal and state legislatures are in process of revising programs of health services, this and other crucial items affecting the elderly, should receive our careful study and response.

In area of health, several items are crucial: the accessibility of health services to rural areas or the transportation of elderly to adequate and continuing health care; real exploration by the church into the relationship of loneliness to health among our elderly neighbors; the access to and distribution of adequate food and food preparation services; and the coordination of health testing services offered by various nonprofit agencies.

In the area of education, is first the necessity for adequate distribution of information necessary for life support by persons in the fields of law, health, community services, et cetera to interpret the rapidly changing benefits available to the elderly. Second, education at the levels of adaptation of personal skills to new interests and meaningful participation in community life, and third, education in skills for adapting to the radically altered life styles of retirement or life alone.

We appeal for more emphasis upon education in the middle years for couples for their tasks in bridging the generations, including accepting death and preparation for the life of the survivor.

Transportation has always been a problem for those unable to drive their own vehicle. The present energy crisis adds new gravity to the plight of the elderly for mass and individual transportation to obtain groceries, medical and other services and to maintain participation in the community life.

With the rapid increase of inflation and its result of decreased purchasing power, the elderly on fixed minimal incomes and/or savings are rapidly moving toward poverty. With near 25% of those over age 65 in Florida presently living on \$200.00 or less per month, the number of crisis cases of need could easily exceed 500,000 persons. For those who are able, alternative methods of income supplement are immediately needed. A side effect of this inflation will be the reduced ability of elderly church participants to support to any extent their present church giving.

The lack of available low to moderate income housing is a fact acknowledged in all the urban areas of Florida. This affects all age groups, but especially the elderly. Housing for the elderly must be established with reference to other needs and services. With the cost of land and building soaring only a coordinated effort among churches, agencies, and communities can bring an acceptable solution. The development of such a coalition may be the calling of the church. The factor of urban sprawl and growth of planned communities is taking the urban housing problem into the rural areas as well.

Recreation is a necessity for the maintenance of a joyous spirit. It has no bounds by age or ability. Though the forms of recreation vary greatly, the opportunity for participation with others must be available to all. Churches, as guardians of the whole person, stand ready to function as both place and promoter of the human interchange which comes through recreation.

Counseling is a service receiving greater attention for all age groups. Few counselors have special skills in the predicaments of the elderly. We would urge serious study of this area of service on the basis that the search for identity, meaning, and love reaches a heightened intensity in the older years.

To assume that this list of problem areas was anywhere near comprehensive would be ludicrous. This merely points to the broad areas which must be considered in any ministry to this significantly large number of fellow human beings. It also points to a perhaps less obvious fact, that many programs have made inroads on these needs, while others have failed to touch them. The immensity of the task calls for several things:

First, a comprehensive policy on aging by which the church may design its ministry.

Second, a concerted effort by all program areas to discover their peculiar responsibility to this age group.

Third, a structural process by which the ministries of all areas and levels of the church can be coordinated allowing effective stewardship of all our resources in these responses to the crises of the elderly.

With the offering of this report, this task group finishes its assigned task commissioned at the previous annual conference. With our ending must come a new beginning for a concentrated ministry to and with the elderly. Our gratitude is expressed to those of all ages who in ministry together have made life worth living for all its years. May their tribe increase!

LARRY E. WEBB, *Chairman*

TOM HARRIS

JOE JOHNSON

MS. DORIS BUHRMAN

KENNETH CROSSMAN

ANDY PARKER

MRS. VERA AMSDEN

Addendum on Recommendations to the Florida Conference

1. A comprehensive policy on aging by which the church may design its ministry is an absolute must. A unified approach to the complex areas of ministry to older adults requires it. This cannot afford to be an annual effort, nor a quadrennial thrust. It must be designed for continual relevance, the constant addition of new data, the effective dissemination of information, and the candid evaluation of ministries at all levels of the church's ministry. This will require the Council's sincerest energies.
2. A concerted effort by all program areas to discover their peculiar responsibility to older adults will result from the concerns of the Council. Without some mutual sharing and questing many areas of ministry will go undone or poorly resourced.
3. A major necessity is the structural provision to assure an adequate channel of work and evaluation for the Conference. The immensity of the area of ministry to older adults requires a structure for sharing and coordination. The recommendation of the Task Group on Aging is the addition of a Coordinator of Older Adult Ministries to the Conference Council on Ministries. The coordination could be facilitated by a committee of one person from each work area under the able leadership of the Coordinator of Older Adult Ministries.

Several reasons underlie a sense of urgency in these recommendations:

1. the immensity of the problems
2. the intensity of the problems
3. the shift in funding and decision making on programs for the elderly from a federal level to state and local levels of government. Most government judicatories are not prepared for this responsibility and funds are being spent for "bricks and mortar" projects instead of human needs. The church has an immense task to educate and empower at the local level.

COMMISSION ON EQUITABLE SALARIES

The word equitable is defined as that which is "characterized by the equity or fairness; just and right; fair; reasonable." The word *minimum*

is defined as "the least quantity or amount possible, assignable, or allowable; the lowest amount, value, or degree attained or recorded."

Thus, the concept of equitable salaries is quite different from that of minimum salaries—although a minimum salary may need to be established as a step toward arriving at what constitutes an equitable salary.

An equitable salary for a minister implies remuneration commensurate with the qualifications of the minister and the demands and responsibilities required to serve a particular charge. It is obvious that some charges require the service of a minister with special talents and qualifications, and an equitable salary in such a situation may have little relationship to the ability of the charge to support that salary. New or rapidly changing situations might be an example of such needs.

Establishing equitable salaries for ministers also implies that their salaries should approach at least the median level received in other professions which require comparable educational preparation and which are comparable in their importance to society. This concept of equity places major responsibility for determining salaries on the local charges; yet the Conference must take the initiative to insure that policies, procedures, and incentives will be effected to insure that each full-time minister licensed by the Conference will receive a fair and just salary for his professional services.

THE COMMISSION ON EQUITABLE SALARIES must be concerned with more than minimum salaries. It must be as much concerned that the minister of the largest and most prestigious church in the Conference receives an equitable salary as it is that the full-time minister of a small rural charge receives a fair and reasonable minimum salary.

THE COMMISSION ON EQUITABLE SALARIES accepts as its responsibility the provision of equitable salaries for all full-time ministers in the Florida Annual Conference. In meeting this responsibility, it desires to encourage and provide incentives for local churches to assess each year their resources for providing fair and reasonable salaries which will reflect such factors as the cost of living, the financial resources of each church and its membership, and the significance these members place on the role which the United Methodist Church should assume in their communities for proclaiming the Good News, for helping the poor and needy, for teaching the Word of God, for celebrating the presence of Christ, for healing sick minds and bodies, and for binding together in close and meaningful fellowship those who are determined that THE CHURCH will be the most influential institution in the world.

The following is a recommendation for the Minimum Support presented by the Commission on Equitable Salaries to the Annual Conference for 1975. In so far as practicable this schedule of equitable salaries shall be observed by the bishop and district superintendents in the arranging charges and making appointments.

| | 1974 | 1975 |
|---------------------------------------------------------------|---------|---------|
| Ministers in full connection with B.D., or equivalent | \$7,000 | \$7,500 |
| Probationary Member with B.D., or equivalent | 6,800 | 7,300 |
| Ministers in full connection without B.D. | 6,500 | 7,000 |
| Associate Members | 6,100 | 6,600 |
| Lay Pastors | 5,700 | 6,200 |

Following are the regulations for the use of Equitable Salary support funds:

1. The maximum amount to be used for any one minister is \$2,400.
2. Minimum salary for any one charge may be drawn for a total of four years. Maximum for the first year \$2,400, for the second \$1,800, for the third \$1,200, for the fourth \$600. If a superintendent desires to draw this total amount in less than four years or in amounts different than stated above, he may present such a request to the Equitable Salary Committee.
3. Requests for more than the maximum amount in one year must be made to the Equitable Salary Commission of the Annual Conference.

4. Who is qualified to receive minimum salary funds?
 - A. All men who are under full time appointment and are not excluded by Section 5.
 - B. Student pastors—All student lay pastors who are serving normally established charges under appointment of the Bishop and meeting disciplinary requirements may receive from minimum salary funds \$1,800 per year.
5. Who is not eligible for minimum salary support?
 - A. Retired supplies (lay pastors)
 - B. Part time Lay Pastors
 - C. Supernumerary ministers
 - D. Associate ministers
 - E. Any ordained Conference member not under pastoral appointment.
6. To become a claimant a man must live in the bounds of his parish and give full time service to that charge. Studies pursued in an approved college or university are considered part of the work of the ministry if approved by the District Superintendent.
7. The Chairman of the Pastor-Parish Relations Committee shall secure and fill out an application annually for minimum salary and submit it to the District Superintendent.

A minister who has served eight years or more in full time service, four of which have been in the Florida Conference shall receive an additional supplement to insure that his present salary be \$500, above the minimum salary base in his category. Each minister must notify his District Superintendent and the Superintendent will make application to the Commission on Equitable Salaries. The years of service as listed in the Journal will be used to determine eligibility. Before a church is granted a salary support, they must conduct, or agree to conduct, an every member visitation for support of their church.

The Council on Finance and Administration is requested to appropriate \$225,000.00 for the Equitable Salaries Program for the Fiscal Year 1975. The Conference Treasurer shall remit funds to the Pastors as certified by the Chairman of the Section on Equitable Salaries.

The number of Charges receiving Equitable Support and the total amount required are:

| | Number of Charges | Total Amount |
|-------------------------------------------------------|----------------------|-----------------|
| Ministers in full connection with B.D., or equivalent | 35 | \$68,027 |
| Probationary Member with B.D., or equivalent | 5 | 9,880 |
| Ministers in full connection without B.D. | 3 | 7,200 |
| Associate members | 11 | 22,458 |
| Lay Pastors | 15 | 19,970 |
| Student Pastors | 7 | 9,000 |
| Formerly Missionary Appropriation | | 7,930 |

PAUL L. HARTSFIELD, *Chairperson*
VERNON E. QUEEN, *Secretary*

WORK AREA OF CHURCH AND SOCIETY

The Conference Work Area of Church and Society has held two general meetings, plus meetings of the divisions, since the last Conference. The session in September was an organizational meeting, at which time goals were formulated for the quadrennium. The purpose of our meeting in February was to hear reports from the four divisions, and to propose program for 1975. Also, at this February meeting, plans were made to put into action the programs that had been approved by the Conference for 1974.

Rev. Jimmy Jones gave a report on the progress and proposals made by the Task Group on the *Bishop's Call for Peace and the Self-Development of Peoples*. The Committee is planning to prepare packets for each local

church to help them to develop studies on the Bishop's Call. A multi-media presentation is being planned for the Annual Conference. In preparation for this, three articles will appear in the Florida Methodist between Easter and Annual Conference. It has been proposed that 5 Regional Seminars be held throughout the Conference in the spring of 1975 utilizing outstanding resource persons, who are qualified in the area of peace and self-development. These plans have been made to carry out the first goal set by the Task Group, which is, "To sensitize the Florida Conference to the Call."

DIVISION OF PEACE AND WORLD ORDER:

The Division of Peace and World Order supports the Task Group on the Bishop's Call for Peace and the Self-Development of Peoples. To this end, we strongly urge each local church to study prayerfully the Bishop's Call with special emphasis on: (a) Christian attitudes on sharing food, energy, etc; (b) Self-Development of all peoples; (c) Non-violence; (d) Amnesty; (e) Population growth; (f) Re-evaluation of priorities—especially those connected with the national budget.

We recommend that each local church continue to observe World Day of Prayer, World Order Sunday, United Nations Week and UNICEF. These observances should be in the light of particular needs of the local parish.

We recommend that each local church establish discussion groups to coincide with the national emphasis through the news media and otherwise on a television program, "Great Decisions—1975." These will be presented in the early months of 1975. The purpose will be to help American Citizens LEARN MORE—SPEAK OUT MORE—DO MORE about our country's foreign policies and political scene.

We commend the Washington-United Nations Seminar program, and urge the support of the Conference for this program.

ED MCGAHEE, *Chairperson*

DIVISION OF GENERAL WELFARE:

Rev. Louis Leigh made a report of the year's activities at the Springfield Alcoholic Rehabilitation Community in Jacksonville. He stated that about 14 months is required for complete rehabilitation, including 90 days of intensive therapy, in which the patient's entire family is included in the counseling. University Hospital now cooperates in supplying a complete medical history of patients. Counseling at the jail one-half day per week has been started, and if the inmate shows promise, he is accepted for therapy. Women are only treated on an out-patient basis.

A report was given by Rev. John Fletcher, concerning United Christian Action and its relationship to the Florida Conference. In view of a lack of communication over the last five or six years; the Work Area of Church and Society voted to sever all official financial relations with United Christian Action, and to formulate a comprehensive alcohol and drug program for the Florida Conference. A task Group has been appointed to make recommendations for this on-going program. The Chairperson of this Task Group is Rev. Robert Stevens.

Although United Christian Action is not being continued as a budgeted item for 1975, the members of the Work Area of Church and Society would like to bring to the attention of the Annual Conference: that any church or individual may still contribute to United Christian Action through the Conference Treasurer. The church may then receive financial credit in their annual conference report.

The Orlando Experimental Drug Program has done a very good job with their educational program in the Orange County High Schools. We commend Dr. Curry for all the time and effort that he has expended with this program.

Nancy Belden, of the Department of Population Problems of the General Board of Church and Society, reported on the various phases of population

problems and advocated renewal of the current national Legislation on Family Planning Services in the United States.

MRS. HAROLD MOORE, *Chairperson*

DIVISION OF HUMAN RELATIONS:

Inclusive Church: The process of merger between black and white churches in our Conference well begun, awaits the next step, that of appointing pastors on the basis of competence, character, and consecration, without primary consideration of race or sex. We recognize that the protection of any minister is the proper concern of the cabinet; however, this should not prevent the appointment of black ministers to white congregations. Therefore, we call upon the Cabinet to; 1. Seek out local churches which would be willing to accept black ministers; 2. Confer with black ministers about their willingness to serve a predominantly white church; 3. That we extend our commitment to the principle of open itinerancy to include all persons in ministry regardless of age, sex, cultural background or race.

We also urge that there be black persons on the staff in the United Methodist Building.

Status of Women: Because now, more than ever, our nation needs the services, talents, and special abilities of both men and women, and because full equality under the law has yet to be attained, and because we believe that support for the principles behind the Equal Rights Amendment are clearly affirmed in Section III F. of the Social Principles of the United Methodist Church, Therefore, we recommend that the Work Area of Church and Society, go on record in support of the Equal Rights Amendment and a statement of the reasons for our support be printed in the Florida Methodist, and be sent to each local church through Comline, urging individuals and local churches to contact their state senators and representatives to make their opinions known before the April 1974 session of the Florida Legislature.

Employment of Lay Personnel in the Church: We recommend that the Florida Conference, and its local congregations, re-examine their employment practices regarding lay persons; a vast majority of whom are women. We support the efforts of the Committee on Lay Ministries to upgrade the standards and benefits of lay persons working in the church.

Lay and Clerical Personnel: In this time of rapidly rising living costs, we express our concern over inequities of salary structure, both lay and clerical.

Project Equality: In order to develop an instrument to insure fair employment practices on the part of Christian churches and to influence fair employment practices in secular situations, we await with interest the conclusions of the Task Force to Study the Feasibility of Project Equality, appointed by the Florida Council of Churches due June 1974.

Farm Workers: We recommend that the Florida Conference and its local congregations continue support of the Florida Christian Migrant Ministry in its ministry to and on behalf of farm workers seeking self-determination.

ANN TABB, *Chairperson*

DIVISION OF EMERGING SOCIAL ISSUES:

The 1972 General Conference of the United Methodist Church enacted Legislation creating the formation of a Division of Emerging Issues (P. 970.1) under the Board of Church and Society (P. 955). The responsibility of the Division shall be to conduct a program of research, education, and action centering around newly emerging social issues which need to be called to the attention of the Church.

Some of the Emerging Issues:

1. *The Energy Crisis:* We recommend that United Methodist Churches, in response to the crises and its conformity with standards of responsible Christian stewardship, evaluate the use of church plants and facilities, and wherein possible, alter the time of evening worship services and/or explore the possibility of ecumenically shared facilities with neighboring churches.
2. *Inflation:* With the cost of living index rising in such rapid proportions, those most acutely affected by this condition are single or multi-family units of low, fixed, or poverty incomes. We recommend that serious study be given to include and/or increase the benefits to this increasing segment of our society.
3. *Revenue Sharing:* That major priority be given to the allocation of funds which provide more effective human services in place of designating those monies for public "brick and mortar" projects.
4. *Other Concerns:* We encourage local churches to support the study of such issues as: Mass Transportation Systems; meeting need through comprehensive Day Care programs; the bio-chemical revolution, e.g. "death with dignity"; and through cooperation with and support of regional planning groups that deal with emerging issues, develop alternatives toward responsible Christian action.

REV. RICHARD PETRY, *Chairperson*

Task Group on Aging: Dr. Larry Webb submitted a very comprehensive report on the findings of this Task Group. This report will be submitted to the Conference Council on Ministries and to the Annual Conference.

All programs from the Work Area of Church and Society that require funding by the Conference, have been omitted from this report, because they are included in the section on Program Proposals.

BARBARA WILCOX, *Chairperson*

PARISH DEVELOPMENT SUPPORT STATEMENT

Proposed By

Town and Country Task Force

of the

Work Area on Missions

"It is the express intent of the Florida Annual Conference to aid churches of all sizes as they struggle to be Christ's Church in their communities. It is the aim of this Conference to aid Town and Country churches in exploring ways of becoming more proficient in their mission and ministry, relating more effectively to community agencies, seeking to help persons, involving themselves in mission, developing an effective teaching ministry, and encouraging innovative ministries. To realize these goals, it is our policy to encourage congregations to investigate and discover the benefits of the cooperative approach both within the denomination and with churches of other denominations."

WORK AREA

HEALTH AND WELFARE MINISTRIES

The work area of Health and Welfare Ministries met three times since last conference to discuss the role of the church in its relationship to our institutions and to our members both old and young.

As a part of its program the members voted to meet at each of the Institutions so that they might have a clear cut first hand insight to the services rendered, institutional facilities and to talk with administrators and their assistants.

The first meeting of this type was held in Jacksonville at the Methodist Hospital and later at the Wesley Manor. Future meetings will be scheduled

at the other Institutions related to the Florida Annual Conference of The United Methodist Church.

By unanimous vote the work area scheduled a workshop in Lakeland for January, 1975, of the leadership of the work area also to have District workshops to acquaint the membership of the church of the work for our young and old.

Several recommendations are made for consideration of the Annual Conference:

(1) That forty-five (45) minutes be allocated at the next Annual Conference for a full explanation of our Institutions along with a pictorial display. (This item was referred to the Conference Program Committee).

(2) That consideration be given to the employment of a full time director to work with our Institutions for the purpose of relating to the Annual Conference and to consider cooperate buying for the Institutions.

(3) The Conference give approval for Biscayne Retirement Home to conduct a fund raising campaign for capital improvements mainly in the Miami District, but not restricted thereto. Before going into any other District to raise money, approval should be granted by the District Superintendent, the District Council on Ministries and the Cabinet. (4) That Mother's Day be designated as Golden Cross Sunday.

The pamphlet "Because We Care" is being reprinted with some additions. As soon as it is off the press, we shall make a full distribution.

It is the feeling of work area membership that we are your Ambassadors in the field of service to our membership and we want you to call upon us for anything we can do for we constantly repeat:

If I can help somebody
as I pass along.
If I can cheer somebody
with a word or a song.
If I can show somebody
he is traveling wrong.
Then my living will not have
been in vain.

May God in His Infinite wisdom continue to Bless each of you—

JAMES E. HUGER, *Chairperson*

COMMITTEE ON RELIGION AND RACE

The report from this committee will be centered around the apparent conclusion reached by the "Merger Review and Evaluation" committee from the Commission on Religion and Race of the General Conference, during an official visit to Lakeland on January 8, 1974. The visiting committee's main objectives were to review the progress, make recommendations and offer resources in meeting future needs in accordance with the philosophy and responsibility of the commission on Religion and Race.

Eighteen persons representing a balanced cross section of the membership in the Florida Conference along with Bishop McDavid, met with the representatives of the Merger Review and Evaluation Committee in order to provide unbiased input and assist in responding to questions relative to the situation in question. Spear-heading the evaluation sessions were forward looking remarks, observations and/or comments from our Bishop, as to the state of merger in the Florida Conference. The Florida delegation at the meeting were all agreed that progress was being made and great improvements in the area of religion and race were obvious. However, the group also revealed an awareness of areas where progress has been slow and many improvements needed.

The opportunity for and actual participation by members of minority races and/or ethnic groups at the conference, district and local church levels reflect the sincere efforts exerted by the leadership at all levels of the Florida Conference to bring about full implementation of the plan of merger, both in spirit and agreement.

However, the conference is still concerned about the difficult problems of

recruiting and getting more black leadership; obtaining more black participation at all levels. The Committee also recognizes a strong need for and an appointment of more Hispanic representations on all levels of the conference.

This committee wishes to commend all concerned for the progress made thus far, and to offer encouragement to continue our mutual efforts to solve problems pertaining to religion and race.

As we look toward the future with great anticipation we have a common denominator. . . . This denominator is the Gospel of Jesus Christ, which is based on love for Christ and love for people. It is our desire and hope to be available to help deal with Religion and Race in all districts when and if needed.

RODELL F. ROBERTS, *Chairperson*

RESOLUTION WORK AREA OF CHURCH AND SOCIETY

Resolution submitted by Division of Human Relations and Economic Affairs, Mrs. Durbin Tabb, Chairperson:

RESPONSIBLE USE OF POWER

WHEREAS power is necessary for the progress of man, but history teaches us that unrestrained power inevitably corrupts, that indiscriminate use of power by those in authority threatens the welfare and happiness of all, and that, unchecked, power will destroy freedom, and

Whereas a system of checks and balances has proven the most effective control of governmental power and is the basic design of the Constitution of the United States of America,

Therefore, Be It Resolved by the Florida Annual Conference of the United Methodist Church:

1. That we call upon the United States Supreme Court to exercise its Constitutional prerogative to review and clearly define the powers of the executive, judicial and legislative branches of government.

2. That we urge the Congress of the United States to establish legislation pertaining to elections and pertaining to the bureaucratic structure in order to reduce incentive for corruption and in order to control abuse of power.

3. That all three branches of government responsibly exercise their constitutional powers, and remove from office all persons who have indulged in criminal acts while in office.

4. That we encourage all citizens to exercise their moral and political responsibilities at every level of our political structure.

5. Be it further resolved that copies of this resolution be sent to all members of the Congress of the United States of America.

The Resolution was adopted, as amended, 5/31/74.

EVANS & OTTINGER
Certified Public Accountants
800 Arcade Building, Lakeland, Florida 33801

Florida Annual Conference of the
United Methodist Church
Lakeland, Florida

We have examined the balance sheet of the Central Treasury of the Florida Annual Conference of the United Methodist Church as of December 31, 1973, and the related statements of receipts, disbursements and fund balances for the year then ended. Our examination was made in accordance with generally accepted auditing standards and accordingly

included such tests of the accounting records and such other auditing procedures as we considered necessary in the circumstances.

We did not ascertain the values nor did we verify clear title to the other fixed assets stated on the balance sheet. These assets are explained in detail in Note 3 of the Notes to Financial Statements.

In our opinion, subject to the preceding paragraph, the accompanying balance sheet and statements of receipts, disbursements and fund balances present fairly the financial position of the Central Treasury as of December 31, 1973, and the recorded receipts and disbursements for the year then ended, in accordance with generally accepted accounting principles applied on a basis consistent with that of the preceding year.

EVANS & OTTINGER
Certified Public Accountants

Lakeland, Florida,
February 20, 1974.

EXHIBIT A—1

FLORIDA ANNUAL CONFERENCE OF
THE UNITED METHODIST CHURCH
CENTRAL TREASURY
BALANCE SHEET

December 31, 1973

ASSETS

| | |
|-------------------------------------------------------------------------------|--------------------|
| CASH AND INVESTMENTS: | |
| Conference funds invested with the Florida Methodist Foundation, Inc. | \$ 384,018 |
| Designated funds invested with the Florida Methodist Foundation, Inc. | 76,167 |
| Total cash and investments | \$ 460,185 |
| OTHER ASSETS | 1,345 |
| PREPAYMENTS, Note 2 | 23,737 |
| FUNDS DUE FROM BOARDS, AGENCIES AND OTHER FUNDS | 10,404 |
| OFFICE FACILITIES, METHODIST CENTER: | |
| Building, main | 427,464 |
| Building, annex | 12,500 |
| Furniture and fixtures | 42,031 |
| Land | 66,830 |
| Total office facilities | 548,825 |
| OTHER FIXED ASSETS: | |
| Camp properties, Note 3 | 1,417,687 |
| Lakeland parsonages, Note 3 | 52,242 |
| Wesley Foundation, buildings and parsonages, Note 3 | 1,232,957 |
| Total other fixed assets | 2,702,886 |
| TOTAL | <u>\$3,747,382</u> |

LIABILITIES AND EQUITIES

| | |
|--------------------------------------------|--------------------|
| LIABILITIES: | |
| Checks drawn and not cleared, Note 1 | \$ 152,578 |
| Accrued payroll deductions | 1,389 |
| Notes payable, Note 4 | 294,708 |
| Total liabilities | \$ 448,675 |
| SURPLUS AND RESERVES | 3,298,707 |
| TOTAL | <u>\$3,747,382</u> |

The accompanying notes are an integral part of these financial statements.

EXHIBIT B

FLORIDA ANNUAL CONFERENCE OF
THE UNITED METHODIST CHURCH
CENTRAL TREASURY

ANALYSIS OF CHANGES IN SURPLUS AND RESERVES
Year Ended December 31, 1973

| | Total Surplus and Reserves | Conference Camp Expansion | District Super- intendent Fund Surplus | Youth Camps Reserve | Conference Reserve | New Personage Reserve | Episcopal Residence Surplus | Program Surplus | Property Surplus | Wesley Foundation Property Surplus |
|-----------------------------------------------------|----------------------------------|---------------------------------|----------------------------------------------------|---------------------------|-----------------------|-----------------------------|-----------------------------------|--------------------|---------------------|---------------------------------------------|
| BALANCE, January 1, 1973 | \$1,790,258 | \$25,129 | \$6,115 | \$15,601 | \$ 91,628 | \$34,643 | \$7,285 | \$2,516 | \$1,607,341 | \$ —0— |
| Add: | | | | | | | | | | |
| Excess conference receipts over disbursements | 68,557 | | | | 68,557 | | | | | |
| Reduction of notes payable | 96,097 | | | | | | | | 96,097 | |
| Additional investments | 16,807 | | | 13,854 | | | 1,180 | 1,773 | | |
| Interest income | 4,758 | | | 1,945 | | 2,272 | 302 | 239 | | |
| Transfer of funds from Board of Missions | 120,018 | | | | | | | | | |
| Transfer from Board of Education | 1,232,957 | | | | 120,018 | | | | | |
| Transfer from Conference Camp Expansion | 25,129 | | | 25,129 | | | | | | 1,232,957 |
| Total | 3,354,581 | 25,129 | 6,115 | 56,529 | 280,203 | 36,915 | 8,767 | 4,528 | 1,703,438 | 1,232,957 |
| Less: | | | | | | | | | | |
| Disbursements not charged to current year budget | 30,745 | | 3,169 | 19,309 | | 1,083 | 6,810 | 374 | | |
| Transfer to Youth Camp Reserve | 25,129 | 25,129 | | | | | | | | |
| Total | 55,874 | 25,129 | 3,169 | 19,309 | —0— | 1,083 | 6,810 | 374 | —0— | —0— |
| BALANCE, December 31, 1973 | \$3,298,707 | \$ —0— | \$2,946 | \$37,220 | \$280,203 | \$35,832 | \$1,957 | \$4,154 | \$1,703,438 | \$1,232,957 |

The accompanying notes are an integral part of these financial statements.

EXHIBIT C

**FLORIDA ANNUAL CONFERENCE OF
THE UNITED METHODIST CHURCH
CENTRAL TREASURY**

STATEMENT OF RECEIPTS, ESTIMATED AND ACTUAL

Year Ended December 31, 1973

| | Estimated Receipts | Actual Receipts | Actual Over(Under) Estimated |
|-----------------------------------------------------------------------------------------------|---------------------------|---------------------------|------------------------------------|
| CHRISTIAN SERVICE FUND: | | | |
| Ministerial support | \$1,334,885 | \$1,325,230 | \$(9,655) |
| World service and conference benevolences, administration, capital and debt payments | 2,166,121 | 2,092,912 | (73,209) |
| | <u>3,501,006</u> | <u>3,418,142</u> | <u>(82,864)</u> |
| CONFERENCE CAMPS: | | | |
| Fees and services | 185,907 | 183,052 | (2,855) |
| MINIMUM SALARY | | | |
| | 200,776 | 200,776 | — |
| Total | <u><u>\$3,887,689</u></u> | <u><u>\$3,801,970</u></u> | <u><u>\$(85,719)</u></u> |

The accompanying notes are an integral part of these financial statements.

EXHIBIT D

**FLORIDA ANNUAL CONFERENCE OF
THE UNITED METHODIST CHURCH
CENTRAL TREASURY**

STATEMENT OF DISBURSEMENTS COMPARED WITH BUDGET

Year Ended December 31, 1973

| | Budget | Disbursements From Current Years Budget | Over (Under) Budget |
|--------------------------------------|------------------|-----------------------------------------------|---------------------------|
| MINISTERIAL SUPPORT: | | | |
| Episcopal Fund | \$ 68,888 | \$ 68,888 | \$ — |
| District Superintendents | 185,000 | 185,000 | |
| Minimum Support | 200,776 | 200,776 | |
| Conference Claimants | 560,250 | 560,250 | |
| Ministers Reserve Pension Fund | 170,000 | 170,000 | |
| Temporary General Aid Fund | 52,971 | 16,603 | (36,368) |
| Preachers Relief | 6,000 | 6,000 | |
| Church and Mission Ministries | 28,000 | 28,000 | |
| Health Insurance Supplement | 63,000 | 60,685 | (2,315) |
| Total | <u>1,334,885</u> | <u>1,296,202</u> | <u>(38,683)</u> |

WORLD SERVICE AND CONFERENCE BENEVOLENCES:

| | | | |
|--------------------------------------------|---------|---------|----------|
| General World Services | 538,658 | 513,703 | (24,955) |
| Christian Social Concerns | 8,200 | 8,200 | |
| Bethune-Cookman College | 70,000 | 66,757 | (3,243) |
| Florida Southern College | 500,000 | 476,836 | (23,164) |
| Wesleyan College | 5,000 | 4,768 | (232) |
| Wesley Foundations/Campus ministries | 140,000 | 133,514 | (6,486) |

| | Budget | Disbursements From Current Years Budget | Over (Under) Budget |
|--------------------------------------------------------------|--------------------|-----------------------------------------------|---------------------------|
| Education Board | 5,600 | 5,600 | |
| Evangelism Board | 3,600 | 2,735 | (865) |
| Conference Church Extension | 80,000 | 77,784 | (2,216) |
| Action Ministries | 17,380 | 16,899 | (481) |
| Other Mission Projects | 7,000 | 4,862 | (2,138) |
| Golden Cross | 5,000 | 4,768 | (232) |
| District Promotions | 3,600 | 3,433 | (167) |
| Florida Methodist Spanish Ministry | 5,000 | 4,768 | (232) |
| Methodist Student Loan Fund | 5,000 | 4,768 | (232) |
| Board of Laity | 9,000 | 8,583 | (417) |
| Reserves | 12,000 | 2,500 | (9,500) |
| Worship work area | 600 | | (600) |
| Counseling center | 10,000 | 8,514 | (1,486) |
| Adult ministries | 600 | 567 | (33) |
| Children's ministries | 400 | 146 | (254) |
| Youth ministries | 2,000 | 1,892 | (108) |
| Family life ministries | 950 | 835 | (115) |
| Total | 1,429,588 | 1,352,432 | (77,156) |
| ADMINISTRATIVE: | | | |
| General Conference | 34,383 | 32,790 | (1,593) |
| Jurisdiction Apportionment | 25,000 | 23,842 | (1,158) |
| Area administration | 3,200 | 3,305 | 105 |
| Council on Ministries Administration | 277,781 | 283,609 | 5,828 |
| Property Upkeep and Insurance | 34,200 | 32,610 | (1,590) |
| Equipment Purchases COM | 4,628 | 4,628 | |
| Conference Sessions | 4,500 | 4,500 | |
| Conference Secretary's Expense | 2,550 | 1,806 | (744) |
| Conference Statistician | 1,300 | 835 | (465) |
| Conference Journal | 12,500 | 15,305 | 2,805 |
| Council on Finance and Administration | 48,192 | 45,926 | (2,266) |
| Public Relations and Information | 2,500 | 1,500 | (1,000) |
| Conference Boards and Agencies, meeting and expense | 60,765 | 56,526 | (4,239) |
| Contingency Reserve Fund | 21,700 | 644 | (21,056) |
| Conference Camps | 185,907 | 186,523 | 616 |
| Minimum Salary | 200,776 | 186,014 | (14,762) |
| Total | 920,762 | 881,325 | (39,437) |
| CAPITAL FUNDING AND DEBT PAYMENTS: | | | |
| Office facilities UM building | 64,980 | 64,980 | |
| Parsonage Annex | 2,026 | 2,026 | |
| Conference Camps and Parsonages | 34,148 | 35,148 | 1,000 |
| Florida Southern Library | 70,000 | 70,000 | |
| Otterbein Library | 6,300 | 6,300 | |
| Wesley Foundation Chapel | 7,126 | 7,126 | |
| Wesley Foundation Properties | 10,720 | 10,720 | |
| Wesley Foundation development and equipment | 7,154 | 7,154 | |
| Total | 202,454 | 203,454 | 1,000 |
| Total | \$3,887,689 | \$3,733,413 | \$(154,276) |

The accompanying notes are an integral part of these financial statements.

EXHIBIT E

**FLORIDA ANNUAL CONFERENCE OF
THE UNITED METHODIST CHURCH
CENTRAL TREASURY**

**RECEIPTS, DISBURSEMENTS AND FUND BALANCES
FUNDS HELD FOR OTHER BOARDS, AGENCIES AND OTHER FUNDS
Year Ended December 31, 1973**

| | Fund Balance January 1, 1973 | Receipts | Disbursements | Fund Balance December 31, 1973 |
|----------------------------------------------|---------------------------------------|--------------------|--------------------|-----------------------------------------|
| BOARDS: | | | | |
| Board of Education | \$ (8,391) | \$1,996,111 | \$2,036,452 | \$ (48,732) |
| Board of Missions | 14,226 | 347,961 | 284,488 | 77,699 |
| Board of Pensions | (113,886) | 877,107 | 968,273 | (205,052) |
| Trustees, Preachers Relief Fund | (6) | 32,721 | 20,369 | 12,346 |
| Total boards | <u>\$ (108,057)</u> | <u>\$3,253,900</u> | <u>\$3,309,582</u> | <u>\$ (163,739)</u> |
| AGENCIES AND OTHER FUNDS: | | | | |
| Events: | | | | |
| Bishop's Youth Convocation | 951 | 500 | 1,050 | 401 |
| Adult Music Workshop | 732 | 188 | 745 | 175 |
| Rising Sevenths | 2,503 | | 1 | 2,502 |
| Sex Morals Weekend | 703 | 5,907 | 6,660 | (50) |
| Mature Years Conference | | 1,462 | 1,449 | 13 |
| Weekend for Singles | 186 | 45 | 56 | 175 |
| Laboratory School | (889) | 965 | 77 | (1) |
| Young Married, Day Away | 136 | 421 | 507 | 50 |
| Confirmation Convocation | 69 | 2,191 | 2,260 | |
| Worship Workshop | 45 | | 85 | (40) |
| Children Workers | 295 | 560 | 509 | 346 |
| Pastors School | (1,140) | 6,695 | 6,291 | (736) |
| Media Workshop | | 2,648 | 2,655 | (7) |
| Youth Everything Weekend | | 1,722 | 1,721 | 1 |
| Youth and Adult Weekend | | 2,080 | 2,022 | 58 |
| Youth Communications | | 2,903 | 2,904 | (1) |
| Youth Bible Weekend | (14) | 14 | 1 | (1) |
| Adult Bible Cruise | | 1,900 | 3,404 | (1,504) |
| New Ministers Orientation | | 319 | | 319 |
| Florida Council of Churches Meeting | 10 | | | 10 |
| Youth School of Missions | 10 | | | 10 |
| Group Training Youth | 37 | | | 37 |
| Lay Renewal Conference | 782 | | | 782 |
| | <u>4,416</u> | <u>30,520</u> | <u>32,397</u> | <u>2,539</u> |
| Ministries: | | | | |
| Council on Youth Ministries | 4,155 | 4,123 | 2,031 | 6,247 |
| Doorways | | 1,501 | 1,065 | 436 |
| New Life Missions | 282 | 130 | 271 | 141 |
| Summer Worker Program | 1 | 5,075 | 3,688 | 1,388 |
| Conference Evangelist | | 3,761 | 2,100 | 1,661 |
| | <u>4,438</u> | <u>14,590</u> | <u>9,155</u> | <u>9,873</u> |
| Other designated funds: | | | | |
| Saddlebags and Satellites | 50 | 30 | | 80 |
| Beacon Street Parsonage | | 1,348 | | 1,348 |
| Manual on Ministries | | 1,500 | | 1,500 |
| District Superintendents Fund | 49,299 | 185,000 | 209,914 | 24,385 |
| Minimum Salary Fund | 120,018 | 200,776 | 320,794 | |

| | Fund Balance January 1, 1973 | Receipts | Disbursements | Fund Balance December 31, 1973 |
|------------------------------------------------|---------------------------------------|------------------|------------------|-----------------------------------------|
| Partners in Education | | 231,748 | 224,767 | 6,981 |
| Lay Renewal Fund | 3,229 | 1,659 | 1,944 | 2,944 |
| Ministerial Education | 50,254 | 235,809 | 197,007 | 89,056 |
| Alphalit, Martinez | | 28,434 | 19,433 | 9,001 |
| Conference Camps, Special | 7 | 1,690 | | 1,697 |
| Camp Donations | 1,690 | | 1,690 | |
| Camp Maintenance | 3,818 | | 3,818 | |
| Other Specials, not advance | 1,785 | 12,574 | 14,359 | |
| Interdenominational Co-op Fund | | 15,924 | 15,924 | |
| Childrens Fund for Christian Missions | | 514 | 514 | |
| District Work Fund | | 137,451 | 137,451 | |
| District Church Extension | | 358,178 | 358,178 | |
| Inner-City, Jacksonville | | 115 | 115 | |
| Inner-City, Tampa | | 4,515 | 4,515 | |
| World Advance Missions | | 294,237 | 294,237 | |
| National Advance Missions | | 36,997 | 36,997 | |
| Florida Spanish Ministry | | 51,026 | 51,026 | |
| U. M. C. O. R. | | 116,057 | 116,057 | |
| World Communion | | 29,015 | 29,015 | |
| American Bible Society | | 788 | 788 | |
| Human Relations Fund | | 7,013 | 7,013 | |
| One Great Hour of Sharing | | 15,867 | 15,867 | |
| Black Colleges Fund | | 58,856 | 58,856 | |
| Bethune-Cookman, Special | | 2,876 | 2,876 | |
| Florida Southern College, Special | | 10,718 | 10,718 | |
| Wesley Foundation, Special | | 2,338 | 2,338 | |
| Biscayne Manor | | 18,589 | 18,589 | |
| Eloise Day Care Center | | 5,412 | 5,412 | |
| Migrant Ministry | | 12,229 | 12,229 | |
| Gordonville | | 1,043 | 1,043 | |
| Goodwill Industries | | 1,794 | 1,794 | |
| Tallahassee Larger Parish | | 5,818 | 5,818 | |
| Methodist Hospital, Jacksonville | | 7,969 | 7,969 | |
| Methodist Settlement, Tampa | | 375 | 375 | |
| Wesley Manor, Jacksonville | | 28,285 | 28,285 | |
| Other Advance Specials | | 8,468 | 8,468 | |
| Christian Education Day | | 10,079 | 10,079 | |
| Black Church Extension | | 19,013 | 19,013 | |
| Conference Camps | | 700 | 700 | |
| Jacksonville Half-way House | | 3,154 | 3,154 | |
| Youth Service Fund | | 5,977 | 5,977 | |
| Student Day, Special | | 1,329 | 1,329 | |
| Asbury Towers | | 40,848 | 40,848 | |
| Fort Lauderdale Urban Ministry | | 21,212 | 21,212 | |
| Golden Cross | | 3,099 | 3,099 | |
| Concerned United Methodists | | 4,260 | 4,260 | |
| Redlands Migrant Ministry | | 807 | 807 | |
| United Methodists for Improved Living | | 1,096 | 1,096 | |
| Builders Club | | 46,460 | 46,460 | |
| LARC | | 6,926 | 6,926 | |
| Lee County Migrant Ministry | | 4,259 | 4,259 | |
| Junaluska Advance | | 9,461 | 9,461 | |
| Hardee County Spanish Ministry | | 4,241 | 4,241 | |
| St. Petersburg Urban Ministry | | 7,982 | 7,982 | |
| | <u>230,150</u> | <u>2,323,938</u> | <u>2,417,096</u> | <u>136,992</u> |
| Area Funds: | | | | |
| Area Bishop | 3,692 | 11,150 | 12,147 | 2,695 |
| Episcopal Residence | 1,399 | 1,200 | 2,723 | (124) |
| | <u>5,091</u> | <u>12,350</u> | <u>14,870</u> | <u>2,571</u> |

| | Fund Balance January 1, | 1973 Receipts Disbursements | | Fund Balance December 31, |
|-------------------------------------------------------------------------|-------------------------------|-----------------------------|-------------|---------------------------------|
| | | | | |
| District Funds: | | | | |
| Lakeland District | 783 | 18,117 | 17,540 | 1,360 |
| Total agencies and other funds.. | 244,878 | 2,399,515 | 2,491,058 | 153,335 |
| Total funds held for other boards, agencies and other funds | \$ 136,821 | \$5,653,415 | \$5,800,640 | \$ (10,404) |

**FLORIDA ANNUAL CONFERENCE OF THE UNITED
METHODIST CHURCH CENTRAL TREASURY**

**NOTES TO FINANCIAL STATEMENTS
DECEMBER 31, 1973**

- The checks drawn and not cleared reflect numerous outstanding checks written at the close of the business year in excess of cash on deposit.
- Prepayments include: Bookstore inventory, print shop supplies, cafeteria inventory, accounts receivable and other various prepaid items.
- Properties and values of other fixed assets as recorded are summarized as follows:

| Property | Value |
|---------------------------------------------|-------------|
| Lakeland parsonage | \$ 52,242 |
| Leesburg, camp | 1,055,285 |
| North Florida camp | 85,740 |
| South Florida camp | 84,000 |
| Camp Florida | 187,000 |
| Wesley Foundation Buildings and Parsonages: | |
| Florida State University | 415,462 |
| University of Florida | 346,725 |
| University of Miami | 275,000 |
| University of South Florida | 153,000 |
| Stetson University | 42,770 |
| Other camp costs capitalized | 5,662 |
| Total | \$2,702,886 |

Values were determined by officials of the Florida Annual Conference of the United Methodist Church.

- Notes payable are summarized as follows:

| Creditor | Security | Amount |
|------------------------------------|------------------------------|-----------|
| Pilot Life Insurance Co. | Lakeland parsonage | \$ 5,698 |
| Prudential Life Insurance Co. | Executive Sec. parsonage .. | 5,885 |
| Florida Methodist Foundation, Inc. | Conference camps | 121,202 |
| Florida Methodist Foundation, Inc. | United Methodist Building .. | 143,587 |
| Florida Methodist Foundation, Inc. | Land and building annex .. | 5,487 |
| Florida Methodist Foundation, Inc. | Paving annex lot | 5,493 |
| Florida Methodist Foundation, Inc. | Mills property | 7,356 |
| Total | | \$294,708 |

EVANS & OTTINGER

Certified Public Accountants

800 Arcade Building—Lakeland, Florida 33801

Board of Pensions
 Florida Annual Conference of the
 United Methodist Church
 Lakeland, Florida

We have examined the balance sheet of the Board of Pensions of the Florida Annual Conference of the United Methodist Church as of December 31, 1973, and the related statement of receipts, disbursements and fund balances for the year then ended. Our examination was made in accordance with generally accepted auditing standards and accordingly included such tests of the accounting records and such other auditing procedures as we considered necessary in the circumstances.

The General Board of Pensions of the United Methodist Church collects and disburses monies for the Superannuate Endowment Fund, Stabilization Fund, Initial Reserve Fund, Conference Endowment Fund, and Conference Claimants Distribution Fund. We did not independently verify the receipts and disbursements of these funds. The balances of these funds were confirmed directly to us by the General Board of Pensions of the United Methodist Church.

In our opinion subject to the preceding paragraph, the accompanying balance sheet and statement of receipts, disbursements and fund balances present fairly the financial position of the Board of Pensions of the Florida Annual Conference of the United Methodist Church and the recorded receipts and disbursements for the year then ended, in accordance with generally accepted accounting principles applied on a basis consistent with that of the preceding year.

EVANS & OTTINGER
Certified Public Accountants

Lakeland, Florida
 February 16, 1974.

EXHIBIT A

**BOARD OF PENSIONS
 FLORIDA ANNUAL CONFERENCE OF
 THE UNITED METHODIST CHURCH
 BALANCE SHEET**

December 31, 1973

ASSETS

| | |
|-----------------------------------------------------------|--------------------|
| FUNDS INVESTED WITH OR HELD BY OTHERS: | |
| Florida Methodist Foundation, Inc. | \$ 873,692 |
| General Board of Pensions of the United Methodist Church: | |
| Superannuate Endowment Fund | 170,347 |
| Stabilization Fund | 291,879 |
| Initial Reserve Fund | 426,179 |
| Conference Endowment Fund | 57,762 |
| Conference Claimant Distribution Fund | 55,233 |
| TOTAL | \$1,875,092 |

LIABILITIES AND FUND BALANCES

LIABILITIES:

| | |
|-----------------------------------------------------------------------------------------------------------------|------------|
| Funds due to the Central Treasury, Florida Annual Conference of the United Methodist Church, Note 1 | \$ 205,052 |
|-----------------------------------------------------------------------------------------------------------------|------------|

| | |
|--------------------------------------------------------------------------------------------------------|--------------------|
| FUND BALANCES, BOARD OF PENSIONS, FLORIDA ANNUAL CONFERENCE OF THE UNITED METHODIST CHURCH | 1,670,040 |
| TOTAL | <u>\$1,875,092</u> |

The accompanying notes are an integral part of these financial statements.

EXHIBIT B

**BOARD OF PENSIONS
FLORIDA ANNUAL CONFERENCE OF
THE UNITED METHODIST CHURCH
STATEMENT OF RECEIPTS,
DISBURSEMENTS AND FUND BALANCES
Year Ended December 31, 1973**

| | Fund Balances January 1, 1973 | Receipts | Disburse- ments | Fund Balances December 31, 1973 |
|-------------------------------------------------|----------------------------------------|--------------------|--------------------|------------------------------------------|
| General Fund | \$ 313,568 | \$ 233,422 | \$ 171,650 | \$ 375,340 |
| Reserve Fund | 361,421 | 49,817 | 117,986 | 293,252 |
| Superannuate Fund | 159,951 | 10,396 | — | 170,347 |
| Stabilization Fund | 274,064 | 17,814 | — | 291,878 |
| Initial Reserve Fund | 531,241 | 145,150 | 250,162 | 426,229 |
| Conference Endowment Fund ... | 54,236 | 3,525 | — | 57,761 |
| Conference Claimants Distribution Fund | 47,275 | 603,352 | 595,394 | 55,233 |
| Total | <u>\$1,741,756</u> | <u>\$1,063,476</u> | <u>\$1,135,192</u> | <u>\$1,670,040</u> |

The accompanying notes are an integral part of these financial statements.

**BOARD OF PENSIONS
FLORIDA ANNUAL CONFERENCE OF THE
UNITED METHODIST CHURCH
NOTES TO FINANCIAL STATEMENTS
December 31, 1973**

1. The receipts and disbursements of the General Fund are maintained by the Central Treasury of the Florida Annual Conference of the United Methodist Church.
2. Funds invested with the Florida Methodist Foundation, Inc. earn interest semi-annually. The interest rate fluctuates with the earnings of the Foundation.
3. The General Board of Pensions of the United Methodist Church collects and disburses monies for the Stabilization Fund, Superannuate Endowment Fund, Initial Reserve Fund, Conference Endowment Fund and Conference Claimants Distribution Fund.

4. An actuarial study has been made by the General Board of Pensions of the United Methodist Church. This study estimates that beginning in 1974 if the present program continues, total cost for the next 30 years will be \$45,868,790.

BOARD OF PENSIONS

Once again we express appreciation to the people of the Florida Conference for their support of our efforts to meet in full all obligations to the pensioners of our conference at the established annuity rate.

By the end of 1973 fourteen congregations had failed to pay in full their share of the Ministerial Support that was required for pensions. At the time of this report the number has been reduced to nine. Our sub-committee on Delinquent Payments is following thru with local churches, pastors and District Superintendents involved, to discover reasons for the difficulty and to help such situations to achieve the desired objective. We are aware of paragraph 1260.6 of the 1972 *Discipline*, and we urge every pastor and local congregation to read it. We do not want to see a lien placed on any person's pension, and we will make every effort to prevent it. However, we do want to encourage the fulfillment of responsibilities to each other. Our brotherhood and our community in Christ cause us to care for each other and the cost involved.

Under the splendid leadership of our Years of Service Committee careful attention is being given to every request for additional years of service or correction to the records. We must say that the *Discipline* is quite clear in what we can and cannot do, and we have the benefit of professional counsel from the General Board of Pensions. Our goal is to see that every person is heard and receives justice, but we are not expected to go beyond the bounds detailed for us by the Church and its legislative body—and this includes the standing rules of our own conference.

A new committee has been established on Retired Relationship, and our Board will attempt to assure a continuing personal relationship between the Conference and our retired ministers and widows. It will function in harmony with the Board of Ministry and its Committee on Conference Relations. We want to do more than secure for our conference claimants a pension check. We want to encourage them, to recognize them, and to see that they are included in the life and ministry of the Church at all levels.

Not enough can be said by way of praise for the Associate Director of our Conference Council on Ministries who has portfolio for the Division on Ministry and serves in a special way the Board of Pensions. Dr. Raymond Alley has provided all that we had anticipated thru the structural change of our conference and the addition of another effective person to its Council Staff. We needed this help, and we are grateful for it.

Most of all we rejoice in the almost unanimous approval you gave our recommendation for full-transition into the Ministers Reserve Pension Fund (M.R.P.F.). This was long overdue. We realize the greater cost to our Conference during these early years of the thirty year period when we are funding past service, but we know it will save us money over-all. We urge your continued support to this important matter.

Ministers are encouraged to take advantage of the personal contributions program of the M.R.P.F. Through regular and manageable monthly, quarterly or annual contributions—usually equivalent to 3 percent of the average salary of the Conference—the minister may set aside resources during his active ministry. More than 3% can be paid for any year, but the total accumulation cannot exceed three times the average salary of our Conference. Within one year of retirement the resultant accumulation would be available as a "lump-sum" payment or for additional annuity. Incidentally the Board of Pensions is paying 7% interest at this time. The shock of mov-

ing at retirement from a furnished parsonage catches most ministers unprepared. We urge this self-disciplined opportunity to meet that inevitable responsibility for securing one's own housing. Brochures explaining this program, also the new program of Tax-Deferred Annuity Contributions to the General Board of Pensions, are available thru Dr. Alley's office in Lakeland or from the Chairman of this Board.

I. Question 11

1. That the amount required to meet the needs of M.R.P.F., health insurance supplements and administration be approved as requested in the budget report of the Council on Finance & Administration.

2. That the annuity rate for fiscal 1975 be fixed at \$94.00 per service year for all accredited service rendered by retired ministers and lay pastors of the Conference; 75% of that amount for widows and 25% for each dependent child. The goal of this Board is to help our Conference reach and maintain the Disciplinary recommendation that the annuity rate be no less than 1% of the average salary of the Conference. This would mean \$102.00 for 1975. You can see how much we need to do to catch up.

3. That the following resolution be approved for "Housing Allowance for Retired Ministers:"

Whereas, Since 1908 *The Discipline* of The United Methodist Church has recognized and stated its responsibility to its ministers, effective and retired, for their comfortable support—and to meet this obligation a Conference claimants Fund was established by annual assessments on the local churches; and

Whereas, The United States Government has recognized in its income tax regulations monies designated as "allowance for the rental value of a parsonage or home" for a minister as exempt from taxation; and

Whereas, The United States Government has recognized also in its income tax regulations monies paid by a minister for the utilities of such a "parsonage or home" for a minister to be exempt from taxation;

Therefore Be It Resolved, that Florida Annual Conference of The United Methodist Church, in session duly called, May 29, 1974, Bishop Joel D. McDavid, Presiding, that fifteen hundred dollars (\$1,500.00) of the total annuity paid to each retired minister shall constitute a rental allowance paid as a part of the retired minister's compensation for past services;

And Be It Further Resolved, that an additional allowance of five hundred dollars (\$500.00) shall constitute a utility allowance for the minister's said "parsonage or home."

This is in accord with paragraph 860, code section 107, regulation paragraph 1:107, IRS

II. Question 15

1. That annuity claimants working under a general board, institution, or agency of the church who have been approved for annuity credit, shall pay, or the respective board, institution, or agency shall pay, \$1,224.00 for the appointment year beginning June 1, 1974.

2. That the following institutions or organizations be approved for annuity responsibility: Florida Southern College, Bethune-Cookman College, Florida Methodist Children's Home, conference evangelists, Crystal Beach Community Church, Biscayne Manor, Jacksonville Urban Ministries, Miami Coordinator of Urban Ministries, Tallahassee Parish Development, Tampa United Methodist Centers, Fort Lauderdale Specialized Ministries, Florida Spanish Ministry, Goodwill Industries at Orlando, General Board of Missions, General Board of Education, Florida Christian Migrant Ministry, West Palm Beach District Board of Church Extension, Alaska Missionary Conference, St. Petersburg Urban Ministries, Episceners of Orlando.

III. Other Recommendations

- 1. New Claimants and their Florida years
 - A. Retiring this year, Par. 362.1 (age 65 or 40 years of service)
 - Full Connection
 - Henry Kohl Carl (15)
 - Lewis Nathaniel Head (44.75)
 - Earl James Jones (6.75)
 - Hugh Edwin Murphy (23)
 - Cecil Nolan Ogg (15)
 - Philip Timbrell Schuyler (10)
 - B. Associate Members, Par. 362.1
 - Claudius Brooks Davis (17)
 - Joseph Lamar Martin (8)
 - Francis Cornelius Smelt (24.75)
 - C. Twenty Year Rule, Par. 362.2
 - Hosie Edward Garrett (31)
 - William Frederick Kopelke, Jr. (20) Effective 6/1/73
 - Robert David Sommer (25)
 - D. Retirement under age 65 or 40 years service, with benefits or special grant Par. 363
 - Neil Wesley Vause (27), L.P., age 61 (since '67)
 - E. Disability Leave, Par. 357.1
 - Paul W. Ragsdale (8), Age 60
 - Sidney H. White, Jr. (36), Age 62
 - F. Additional Years
 - E. Clayton Calhoun (.50)
 - Clare S. Hall (.50)
 - G. Record Corrections: (The indicated years are the total years of Florida responsibility as of this date)
 - Luther R. Stokes (16 and AS 1.25)

A. WALDO FARABEE, *Chairperson*

APPROPRIATIONS PAID FOR
 TWELVE MONTHS ENDING DECEMBER 31, 1973
 SUPERANNUATES (Including Approved Supplies)

SCHEDULE A

| | | | |
|-------------------------------|------------|-------------------------------|----------|
| Adair, Robert C. | \$1,282.56 | Callaway, Chares Brooks | 2,160.00 |
| Aldridge, Wilfred G. | 922.56 | Cameron, Gibbs S. | 2,677.56 |
| Allen, Robert | 3,575.56 | Carr, Robert H. | 3,230.00 |
| Anderson, Amos J. | 1,845.00 | Carwithen, E. Franklin | 2,430.00 |
| Anderson, Jack E. | 1,552.56 | Cathcart, David J. | 3,712.56 |
| Ashworth, William J. | 2,565.00 | Churchwell, W. J. | 2,362.50 |
| Athearn, Robert H. | 450.00 | Clifton, Charles H. | 2,722.56 |
| Austin, H. Stewart | 3,420.00 | Conway, E. D. | 1,740.00 |
| Bartlett, James E., Jr. | 1,800.00 | Cooke, Don A. | 3,337.05 |
| Bartlett, Allen E. | 1,935.00 | Cooper, Floyd W. | 3,082.56 |
| Bell, Jr., Samuel Paris | 1,687.56 | Cox, Arthur G. | 3,465.00 |
| Blackburn, Henry W. | 3,915.00 | Daniel, Joseph H. | 3,825.00 |
| Blake, John W. | 3,735.00 | Davies, Elsie E. | 450.00 |
| Boaz, Russell C. | 540.00 | Davies, Sidney H. | 2,227.56 |
| Boren, Amos L. | 708.75 | Davis, Arthur Calvin | 1,155.00 |
| Boyd, P. M. | 2,380.00 | Davis, Jack Alexander | 2,380.00 |
| Brabham, Spivey M. | 1,155.00 | Davis, Wilma E. | 810.00 |
| Brady, Troy Robert | 1,261.80 | Dell, Sr., Roosevelt | 1,755.00 |
| Brill, R. L. | 472.56 | Dell, Leroy | 2,362.56 |
| Bryant, William E. | 3,015.00 | Denslow, Lawrence E. | 2,115.00 |
| Burkett, James H. | 1,710.00 | Dewese, Harris McCanal | 1,522.50 |

| | | | |
|---------------------------|----------|-------------------------|----------|
| Dingley, John T. | 2,947.56 | Moffett, James William | 1,845.00 |
| Dixon, Uel S. | 1,620.00 | Monroe, Henry R. | 1,327.56 |
| Doverspike, C. Reed | 210.00 | Moore, Allen W. | 630.00 |
| Evans, Harry Leo | 210.00 | Mosley, T. Arthur | 450.00 |
| Farris, Edgar D. | 337.56 | Mullen, William | 2,385.00 |
| Foster, George Adair | 3,555.00 | Murray, James C. | 2,362.56 |
| Frazier, Clyde C. | 3,555.00 | Murray, James D. | 3,735.00 |
| Gaines, John P. | 3,285.00 | Myer, Marshall E. | 3,555.00 |
| Gannaway, Bruce F. | 3,780.00 | Norris, C. Gail | 585.00 |
| Gardner, James W. | 1,372.56 | Norton, Edward F. | 2,340.00 |
| Glenn, John C. | 585.00 | Oeschger, Harold D. | 1,960.56 |
| Godfrey, Adrian A. | 2,475.00 | Osteen, Thomas C. | 3,690.00 |
| Goff, Thomas M. | 810.00 | Owens, Roy Wayne | 2,880.00 |
| Garden, George E. | 1,620.00 | Palmer, Bennett W. | 2,947.56 |
| Green, Lovick James | 1,260.00 | Perkins, Lee Johnson | 367.50 |
| Hagler, Albert Dale | 3,172.56 | Philpott, Edward Nash | 4,005.00 |
| Harper, Elsworth L. | 990.00 | Pierce, Eugen R. | 2,340.00 |
| Hawk, Carlock | 240.00 | Reeves, Joseph P. | 1,620.00 |
| Hawk, William G. | 1,221.36 | Reichenbach, Jay M. | 251.28 |
| Henderson, Wesley S. | 1,147.56 | Richardson, Russell T. | 180.00 |
| Hicks, William Dawson | 1,260.00 | Roa, Ethel Brintle | 1,674.60 |
| Higgs, Charles B. | 3,208.32 | Roa, Plutarco | 1,890.00 |
| Hill, James Roy | 2,790.00 | Robinson, Jr., Frank | 2,835.00 |
| Hoch, John R. | 1,260.00 | Rogers, Kenneth Gerald | 1,916.25 |
| Holladay, Everett L. | 2,790.00 | Sanders, Fred E. | 1,507.56 |
| Hollister, Kinner | 3,285.00 | Sappington, Chesley M. | 2,475.00 |
| Holmes, Robert C. | 3,780.00 | Scott, Louis George | 1,228.15 |
| Hougin, Aaron D. | 1,485.00 | Shaw, Murdock Angress | 720.00 |
| Howell, Otterbein C. | 3,420.00 | Smart, Zack | 3,285.00 |
| Howell, Willie R. | 3,375.00 | Smelt, Francis C. | 1,207.50 |
| Howes, Sr., Carson T. | 3,645.00 | Snow, Edward E. | 1,620.00 |
| Huggins, William L. | 810.00 | Spann, Richard | 1,305.00 |
| Hummel, Heber H. | 495.12 | Spriggs, Guy H. | 900.00 |
| Hurst, Horace S. | 1,035.00 | Standish, Revilo | 1,575.00 |
| Hurt, James D. | 1,755.00 | Statham James E. | 2,745.00 |
| Irwin, William M. | 3,262.56 | Stewart, William H. C. | 1,440.00 |
| James, Jr., Perry B. | 1,732.56 | Stocum, Donald Eugene | 225.00 |
| James, Robert Ben | 2,783.64 | Strang, Clifford B. | 168.80 |
| Jameson, Arthur A. | 1,080.00 | Summers, George E. | 3,825.00 |
| Jameson, Jacob O. | 2,632.56 | Talton, John F. | 2,520.00 |
| Johnson, Inez B. | 2,430.00 | Thompson, Charles A. | 2,565.00 |
| Keiper, Joseph Allen | 337.56 | Todd, Ralph W. | 2,227.56 |
| Kelley, Byron Elmo | 247.56 | Tolle, Corning F. | 3,690.00 |
| Kelly, Keith Kinble | 315.00 | Tolle, Joseph A. | 3,870.00 |
| Koestline, Albert A. | 3,510.00 | Toole, Henry T. | 1,620.00 |
| Koons, Arthur Ferris | 720.00 | Touchton, Joseph P. | 2,205.00 |
| Laitte, William W. | 2,700.00 | Vanderwater, Leonard F. | 3,240.00 |
| Lenox, Russell Alfred | 990.00 | Vause, Jr., Neil W. | 2,430.00 |
| Lilly, James P. | 1,890.00 | Voss, Charles H. | 3,532.56 |
| Luce, Clayton S. | 180.00 | Walker, Harry H. | 3,757.56 |
| Luttrell, Wilmer O. | 1,417.56 | Welch, Moses | 1,215.00 |
| MacAllister, N. Howard | 1,890.00 | Welch, George B. | 900.00 |
| Mack, William M. | 1,496.25 | Wetherell, Eugene W. | 180.00 |
| Magarian, Oscar K. | 3,375.00 | White, Jr., Sidney H. | 1,837.00 |
| Martin, August G. | 493.20 | White, William C. | 2,573.18 |
| Maynard, Donald M. | 1,147.50 | Wiggins, Henry L. | 2,610.00 |
| Mayton, Jr., Edwin Fariss | 2,250.00 | Williams, Sr., Ira E. | 832.56 |
| McCastlain, Morris S. | 720.00 | Wilson, Shelby A. | 4,275.00 |
| McCullors, Emma J. | 180.00 | Windsor, William L. | 2,070.00 |
| McKinley, Johnson E. | 3,555.00 | Wiseman, George W. | 1,215.00 |
| McLendon, Loyal H. | 2,149.92 | Woods, James Harrison | 1,305.00 |
| McMullen, William O. | 2,475.00 | Wyatt, Milton H. | 3,780.00 |
| Meredith, William V. | 2,857.56 | Wyrick, James W. | 3,510.00 |
| Miller, Willie B. | 787.56 | | |

**APPROPRIATIONS PAID FOR
TWELVE MONTHS ENDING DECEMBER 31, 1973
WIDOWS (Including Approved Supplies)**

SCHEDULE B

| | |
|-------------------------------------------------------------------|-----------|
| Aleshire, Marie C., Box 125, Interlachen 32048 | \$ 882.05 |
| Auginbaugh, Ethel, 430 Bay St. NE, Apt. 510, St. Petersburg 33701 | 202.56 |
| Bagwell, Selena A., 877 NW 77 St., Miami 33150 | 2,075.64 |
| Bailes, Rubye J., Box 30, Magnolia Manor, Americus, Ga. 31709 | 675.00 |
| Bain, Leila D., 433 E. Waldo St., Groveland 32736 | 1,704.48 |
| Bankston, Bertha C., 2316 16 Ave., S., St. Petersburg 33712 | 1,882.68 |
| Barnaby, Ruby M., Rt. 1, Box 72, Guntersville, Ala. 35976 | 877.56 |

| | |
|----------------------------------------------------------------------------|----------|
| Barnett, Buelah W., 117 W. Beacon Rd., Lakeland 33808 | 2,301.28 |
| Bartley, Mabel J., 1830 Kings Rd., #208, Jacksonville 32209 | 675.00 |
| Barton, Lillie H., Box 1195, Lake Placid 33852 | 2,328.84 |
| Bell, Nellie L., 520 Palencia Pl., Lakeland 33803 | 1,755.00 |
| Bennett, Iva C., 711 NW First Ave., Leisure City 33030 | 675.00 |
| Blackburn, Mary D., 1407 Roosevelt Ave., Orlando 32804 | 1,063.20 |
| Blunt, Louise, 1967 W. 11 St., Jacksonville 32209 | 2,430.00 |
| Boland, Sally H., 1410 5 St., NE, Winter Haven 38880 | 2,700.00 |
| Bosworth, Ruth, 1900 Meadowood St., Sarasota 33581 | 618.94 |
| Bourn, Williford B., Box 282, Umatilla 32784 | 2,497.56 |
| Boyd, Mary L., Box 128, Lee 32059 | 1,949.09 |
| Brantly, Venia, 3355 Beach Dr., Decatur, Ga. 30032 | 405.00 |
| Brown, Melissa C., 1510 Jackson St., NE, Washington, D.C. 20017 | 303.84 |
| Broyles, Mary J., 150 Valley Rd., Norcross, Ga. 30071 | 1,316.28 |
| Buhrman, Doris J., 304 Kerneywood, Lakeland 33803 | 1,586.28 |
| Burch, Alice E., 2144 NE Third Way, Boca Raton 33432 | 1,265.64 |
| Burns, Willie L., 3521 Japonica Rd., Jacksonville 32209 | 697.20 |
| Bustamante, Annie G., 1582 W. 26 St., Jacksonville 32209 | 388.20 |
| Cadwell, Mildred F., 710 Rio Vista Dr., Miami Springs 33166 | 337.56 |
| Caldwell, Viva T., 114 S. New Hampshire, Tavares 32778 | 2,497.56 |
| Calhoun, Gussie B., 1408 Burton Valley Rd., Nashville, Tenn. 37215 | 675.00 |
| Cambridge, Julia C., 1789 22 St., Sarasota 33580 | 1,738.20 |
| Carlton, Ora P., Box 8, Enterprise 32763 | 2,328.84 |
| Churchwell, Lillian B., 4329 Post St., Jacksonville 32205 | 354.38 |
| Clark, Anna L., Rt. 1, Box 62, Fort Meade 33841 | 2,531.28 |
| Clayton, Maude F., 307 E. Badger Ave., Apt. 2, Eustis 32726 | 826.92 |
| Coffee, Lucy M., Rt. 2, Butler, Ga. 31006 | 675.00 |
| Cohen, Leola, 787 NW 3 St., Gainesville 32601 | 675.00 |
| Cole, Ethel B., 8471 141 St., Seminole 33542 | 691.92 |
| Conway, Agnes T., 4521 Post St., Jacksonville 32205 | 652.52 |
| Cook, Alverta P., 2137 College Cir., N., Jacksonville 32209 | 945.00 |
| Cooper, Lottie, 436 Maplewood Ave., Rochester, N. Y. 14613 | 421.92 |
| Cotton, Allye N., 424 W. Belvedere, Lakeland 33803 | 2,784.48 |
| Cowan, Irma J., 70 E. 55 St., Hialeah 33012 | 1,890.00 |
| Cox, Nellie W., Box 107, Coleman 33521 | 1,035.00 |
| Cramer, Sarah W., 7 Cramer Ave., Isle of Hope, Savannah, Ga. 31406 | 742.56 |
| Crocker, Geraldine F., 1st UMC, 4832 Tujunga Ave., N. Hollywood, Cal 91601 | 33.84 |
| Culpepper, Martha Ann, 40 Saragossa St., St. Augustine 32084 | 1,181.28 |
| Davis, Emma Jane, 117 E. Buckingham Cr., Charlottesville, Va. 22901 | 1,687.56 |
| Davis, Georgia R., 8630 3 Ave., Jacksonville 32208 | 810.00 |
| Dickens, Sallie T., Box 26, Fort Myers 33902 | 961.92 |
| Dieffenwerth, Julia, 1320 E. Pear St., Monticello 32344 | 3,138.84 |
| Doherty, Mrs. Edward, Box 1143, Stuart 33494 | 405.00 |
| Driggers, Nina E., 802 Farimont Ave., Cleveland, Tenn. 37311 | 472.56 |
| Dukes, Rosa Lee, Rt. 1, Box 232, Reddick 32686 | 2,210.64 |
| Duval, Cannie A. | 135.00 |
| Ellis, Sarah B., 331 W. Doyle St., Toccoa, Ga. 30577 | 675.00 |
| Fletcher, Nora M., 1103 N. Johnson, Plant City 33566 | 2,666.28 |
| Foley, Mrs. H. T., 60 Lighthouse Ave., St. Augustine 32084 | 1,417.56 |
| Fountain, Julia M., 335 Thyme St., Satellite Beach 32937 | 2,531.28 |
| Garris, Gertrude, Box 446, Hastings 32045 | 1,080.00 |
| Gass, Nora R., Box 327, Seffner 33584 | 810.00 |
| Gilchrist, Emily H., 4505 N. Rome Ave., #707, Tampa 33603 | 664.44 |
| Glazier, Minnie W., Apt. 708, DeSoto Towers, Bradenton 33505 | 1,451.28 |
| Gray, Alice M., 447 33 St. N., Apt. 1018, St. Petersburg 33713 | 675.00 |
| Greene, Lula, Rt. 5 Box 408, Gainesville 32601 | 2,615.64 |
| Hagler, Adah, 3227 Biscayne Blvd., Miami 33137 | 270.00 |
| Hamilton, Florence N., 2208 Horan Way S., St. Petersburg 33707 | 2,784.48 |
| Hansen, Martha D., 1926 19 Ave., Vero Beach 32960 | 492.48 |
| Harper, Elsworth L., 1663 Dot St., Jacksonville 32209 | 675.00 |
| Harrison, Gertrude V. | 860.64 |
| Hartsfield, Annie S., 1605 Friar Rd., Jacksonville 32211 | 2,396.28 |
| Hawk, Ruth H., c/o Methodist Home, Durham, N. C. 27700 | 900.00 |
| Hill, Edith L., Apt. 143, 3434 Blanding Blvd., Jacksonville 32210 | 573.84 |
| Hiller, Eunice L., 842 20 Ave. S., St. Petersburg 33705 | 202.56 |
| Hitchcock, Edna B., Rt. 1 Box 287, Big Pine Key 33043 | 566.92 |
| Herbert, Atlanta J., 688 NW 21 St., Pompano Beach 33060 | 618.75 |
| Huger, Rosetta M., 1043 Kettles Ave., Lakeland 33801 | 435.94 |
| Hunter, Mabel H., Box 41, Monticello 32344 | 2,396.28 |
| Hurley, Eleanor, 440 W. 17 St., Jacksonville 32206 | 1,327.56 |
| James, Gladys, 1212 Piedmont Dr., Tallahassee 32303 | 2,295.00 |
| Jenkins, Helen C., 2126 19 Ave., Vero Beach 32960 | 1,518.84 |
| Johnson, Juanita G., 3220 NW 69 St., Gainesville 32601 | 1,451.28 |
| Jones, Vassie C., c/o 1218 Marrick Cir., Lakeland 33801 | 1,957.56 |
| Jones, Venona F., 1920 N. New Hampshire, Tavares 32778 | 2,497.56 |
| Keboch, Mabel J., 4540 Overlook Dr., NE Apt. 245, St. Petersburg 33708 | 337.56 |
| Kinnard, Sarah T., 1926 E. Walnut, Lakeland 33801 | 1,096.92 |
| Langford, Floy C., 411 Robles St., Tampa 33602 | 675.00 |
| Lewis, Alice, 310 Garden St., Daytona Beach 32014 | 675.00 |
| Lewis, Edith B., 6647 105 Lane N., Seminole 33542 | 1,113.84 |
| Lowe, Bessie L., 1740 Adams Dr., Maitland 32751 | 2,868.84 |
| Major, Eliza G., 716 Mississippi, Lakeland 33801 | 1,282.56 |

| | |
|-----------------------------------------------------------------------------|----------|
| Marlin, Helen A., 3227 Biscayne Blvd., Miami 33137 | 810.00 |
| Martin, Frieda P., Box 3122 Columbia, S. C. 29203 | 2,868.84 |
| McGarity, Dola J., Rt. 1, Bowdon, Ga. 30108 | 1,316.28 |
| McPherson, Eloise A., 646 Court H, Jacksonville 32209 | 894.48 |
| Miller, Muriel J., Box 198, Plant City 33566 | 1,231.92 |
| Montgomery, Evelyn A., 1875 Lake Spier Dr., Winter Park 32789 | 2,227.56 |
| Mundy, Julia S., Box 1145, Bartow 33880 | 2,396.28 |
| Murkett, Esther, Box 7, Orange City 32763 | 506.28 |
| Murphy, Mary T., 301 S. "L" St., Lake Worth 33460 | 2,193.84 |
| Owen, Pearl I., Box 732, Wabasso 32970 | 1,147.56 |
| Page, Mary A. P., Box 1948, Fort Myers 33902 | 1,923.84 |
| Parker, Maud V., Box 1329, Sebring 33870 | 877.56 |
| Peel, Christine, Box 5105, Lake City 32055 | 2,970.00 |
| Peirce, Gladys A., 2946 SW First St., Miami 33135 | 675.00 |
| Perkins, Emma H., 812 NW 4th Place, Gainesville 32601 | 689.10 |
| Phillips, Laura, Box 18465, Tampa 33609 | 1,012.56 |
| Porter, Vivian, RFD Manning Lane, Ormond Beach 32074 | 1,316.28 |
| Powell, Martha, 4225 Polk St., Hollywood 33021 | 2,227.56 |
| Ray, Jane A., 3203 Rehoboth Dr., Decatur, Ga. 30033 | 2,261.28 |
| Rees, Ellanor W., 60 Lighthouse St., St. Augustine 32084 | 540.00 |
| Reid, Lollie M., 621 N. Iowa Ave., Lakeland 33801 | 2,278.20 |
| Reid, Vera H., 203 N. Tampania Ave., Tampa 33609 | 776.28 |
| Richards, Mary E., 5730 SW 57 Ter., Miami 33143 | 911.28 |
| Ritch, Lyda H., 617 N. Howell Ave., Brooksville 33512 | 1,569.48 |
| Riviere, Minnie W., 1811 Village Lane, Winter Park 32789 | 1,923.84 |
| Roberts, Louise B., 1523 S. Gadsden St., Tallahassee 32301 | 3,003.84 |
| Robinson, Thelma A., c/o A. C. Bias, Rt. 1, Horner, W. Va. 26372 | 185.64 |
| Rooks, Beatrice W., 1618 NW 4 Ave., Gainesville 32601 | 843.84 |
| Ross, Nell E., Box 31, Melrose 32666 | 1,485.00 |
| Rudy, Jewel J., 127 Allen Lane, Galax, Va., 24333 | 540.00 |
| Rutland, Leila C., Box 56, McIntosh 32664 | 1,653.84 |
| Scott, Sophie, Box 49, Fort White 32038 | 1,289.56 |
| Sensenbrenner, Vela G., Rt. 9 Box 1545, Plant City 33566 | 810.00 |
| Shipley, Ellen, 1808 30 Ave., N., St. Petersburg 33713 | 1,231.92 |
| Sikes, Florence V., 2255 Ephriam Ave., Fort Myers 33901 | 1,974.48 |
| Simpson, Pearl, 150 W. 50 St., Hialeah 33012 | 641.28 |
| Skipper, Deborah H., 303 S. "L" St., Lake Worth 33460 | 675.00 |
| Slayton, Gladys W., Rt. 7 Box 481, White Marsh, Md. 21162 | 1,217.04 |
| Smith, Orrilla W., 64 N. St. Andrews Dr., Ormond Beach 32074 | 708.84 |
| Smith, Rose E., 5941 Long Meadow, Nashville, Tenn. 37205 | 1,468.20 |
| Smith, Ruby C., Rt. 2, Trenton, S. C. 29847 | 1,248.84 |
| Spivey, Clara Louise, Apt. 98, 1501 S. Flagler Dr., W. Palm Beach 33401 | 2,193.84 |
| Springfield, Molly R., 6 NW 32 St., Gainesville 32601 | 1,890.00 |
| Standifer, Victoria, 1004 26 St., Apt. 1, Bradenton 33505 | 2,227.56 |
| Stephens, Berta O., 821 Manatee Ave., E., Bradenton 33505 | 776.28 |
| Stone, Hattie M., 225 Indiana Ave., St. Cloud 20705 | 202.56 |
| Stone, Julia, Box 831, Fort Pierce 33450 | 2,210.64 |
| Stradley, Laura M., 990 8 St., NW., Winter Haven 33880 | 2,767.56 |
| Strickland, Bessie G., 902 W. Orient, Tampa 33603 | 2,497.56 |
| Stripling, Irene, 2002 Spiers St., Jacksonville 32209 | 680.68 |
| Sturdivant, Agnes H., 350 S. Oakland Ave., Apt. 204, Pasadena, Calif. 91106 | 253.20 |
| Sturm, Ada, 101 Radio St., Eustis 32726 | 708.84 |
| Truell, Lila W., Box 665, Alachua 32615 | 1,940.64 |
| Tyler, Elizabeth C., Box 1162, Leesburg 32748 | 1,316.28 |
| Usleman, Bertha E., 3111 Pearl St., Jacksonville 32206 | 675.00 |
| Vincent, Mabel Allen, 716 Lakehurst, Lakeland, Fla. 33801 | 135.00 |
| Walker, Lillie, 470 3 St., S., St. Petersburg 33701 | 2,075.64 |
| Warren, Emily T., 810 E. Concord, Orlando 32803 | 810.00 |
| Warner, Emma, Box 174, Alachua 32615 | 675.00 |
| Weeks, Ida B., 1997 Verbena St., NW, Atlanta, Ga. 30314 | 725.64 |
| Wheeler, Carolina G., 513 Kensington St., Lakeland 33803 | 1,282.56 |
| Williams, Essie Mae, 436 W. 17 St., Jacksonville 32206 | 776.28 |
| Williams, Nellie B., Box 75 E. Palatka 32031 | 1,000.56 |
| Willson, Blanche D., 1820 Funston St., Hollywood 33020 | 1,822.56 |
| Wilson, Mary E., 996 Drew Ave., Orlando 32805 | 742.56 |
| Woodward, Helen P., 1712 Judy Lane, DeKalb, Ill. 60115 | 2,818.20 |
| Wooten, Sarah, 616 S. Myrtle St., New Smyrna Beach 32069 | 675.00 |
| Zanders, Ever Lee, 600 N. 10 St., Palatka 32077 | 1,417.56 |
| Zimmerman, Earselene, 1917 SE 13 Pl., Gainesville 32601 | 675.00 |

**APPROPRIATIONS PAID FOR
TWELVE MONTHS ENDING DECEMBER 31, 1973
CHILDREN**

| | | | |
|--------------------------|--------|-------------------|--------|
| Blackburn, Jr., Benjamin | 354.48 | Bosworth, Susan | 685.46 |
| Blackburn, Carol J. | 354.48 | Coffee, Daniel B. | 247.56 |
| Blackburn, Kathryn A. | 354.48 | Coffee, Deborah | 247.56 |
| Blackburn, Nancy K. | 354.48 | Hansen, Luann M. | 894.84 |
| Bosworth, Beverly | 685.46 | Hansen, Peter W. | 671.13 |

| | | | |
|------------------------------|--------|----------------------------|--------|
| Kinnard, Linda Fay | 213.29 | Slayton, Joanne | 388.50 |
| Kinnard, Patricia Ann | 356.64 | Slayton, Robert | 466.20 |
| McNeely, Andrew M. | 225.00 | Springfield, Emory F. | 680.00 |
| McNeely, Homer | 225.00 | Springfield, James T. | 680.00 |
| Miller, Charlotte Ruth | 410.64 | Warren, John | 82.52 |
| Miller, Martha Louise | 410.64 | Warren, Sarah E. | 225.00 |
| Porter, Paul H. | 32.32 | Williams, Cynthia F. | 381.92 |
| Sikes, John L. | 493.65 | Williams, Thomas W. | 331.92 |
| Sikes, Virginia R. | 658.20 | Wright, Marilyn | 225.00 |
| Sikes, Walter M. | 493.65 | | |

**REPORT OF THE
TRUSTEES OF THE PREACHERS' RELIEF FUND**

May, 1974

Seven clergy and six laypersons comprise the trustees responsible for three-fourths million dollars worth of property and securities scattered across Florida in which are housed some of our retired ministers and their wives, or widows, and in some instances, children of deceased ministers. This property has come as the result of loyal people in our churches who have entered into an agreement that upon their death, their property would go to the Preachers' Relief Fund. Others, in loving memory of a beloved pastor, have remembered us in their will. It is difficult for some who have never had a home of their own through the years of their itinerancy to marshal enough funds to purchase a house in their declining years. With the rapid spiral of costs, this may become increasingly a problem. Thus far, we have been able to provide some type of housing for all who have needed or requested it. It may not always be in a location most desired, nor always equal to the quality of our usual parsonage. There are a few exceptions whereby very lovely homes have come to us and the occupants are able to share largely in the improvement or care of the house. When the surrounding neighborhood is zoned commercial, or becomes undesirable, we sell the property and use the funds to upgrade our other homes, or to buy in a new location. All men retiring this Spring were written to regarding housing. Two ministers have requested housing, and have been assigned.

During the year we received two duplexes, and a dwelling from the estate of the late Virginia Ruth Hunter, valued at nearly \$50,000. Another home in Williston is coming to us now.

I have appointed a committee to re-assess our policy and purpose, and to give direction for the future. If you are within a decade of retirement, you might want to express your thoughts about your preference location for new sites in the state, whether you think grouped housing for efficiency of management or scattered about the state is best, or that you are making your own plans for your own home. This information would be welcomed by the chairman of the committee, Dr. Jesse Waller, or myself.

Our property manager, Dr. Raymond Alley, has visited and inspected most of the property this year and taken care of many details of protecting these homes from termites, weathering, deteriorating roofs; making repairs, and seeing that painting was done. Occupants share in the expense of remodeling, taxes and furnishings as they are able, according to our flexible policy.

Dr. Alley, serving not only us, but the entire Board of the Ministry, including the Pension Board, has given our people a loving ministry of care, and has performed an efficient stewardship job for the Preachers' Relief Fund. We commend him and trust that he can continue his very excellent work with us.

R. E. ACKENHUSEN, *Chairman*

**PROPERTIES OF THE TRUSTEES OF THE PREACHER'S
RELIEF BOARD AND ASSIGNMENTS FOR THE YEAR**

1974-75

Apopka: 465 S. Highland Ave., Rev. W. E. Bryant
 Bradenton: 1004 26th St., W., Mrs. E. T. Standifer, Apt. 1; Rev. W. G. Aldridge, Apt. 2
 Eustis: 307 E. Badger Ave., Mrs. C. B. Clayton, Apt. 1; (Vacant) Apt. 2
 Gainesville: 1116 N.W. 21st Ave., Rev. & Mrs. E. F. Mayton
 Hollywood: 1820 Funston St., Mrs. E. C. Willson, Apt. 1; Rev. & Mrs. H. S. Austin, Apt. 2
 Jacksonville: 4521 Post St., Mrs. E. D. Conway
 Lakeland: 1112 S. Mississippi Ave., Rev. & Mrs. A. G. Cox
 3115 Cleveland Heights Blvd., Mrs. Hilda Fuster (rented)
 1026 E. Walnut St., Mrs. Henry Kinnard & daughters
 720 E. Park St., Mrs. John W. Branscomb
 304 Kerneywood Drive, Mrs. A. R. Buhrman
 822 E. Osceola St., Rev. & Mrs. Francis C. Smelt
 Lake Wales: 221 Second St., rented, Apt. 1
 222 Second St., rented, Apt. 2
 503 High St., rented Apt. 1
 505 High St., rented Apt. 2
 Lake Worth: 301-303 South L, Mrs. O. A. Murphy & Son; Mrs. J. E. Skipper Apt. 2
 Mayo: Willis Heights, Mrs. S. V. Cofield
 Melrose: Lot 70, Rev. & Mrs. M. E. Myer
 Miami Beach: 750 W. 50th St., Rev. & Mrs. Don A. Cooke
 New Smyrna Beach: 216 Live Oak St., Rev. & Mrs. K. Hollister
 Plant City: 1103 N. Johnson St., Mrs. Paul A. Fletcher
 St. Augustine: 60 Lighthouse Ave., Rev. Wilma A. Davis, Apt. 1; rented Apt. 2; rented Apt. 3; guest room Apt. 4; Mrs. E. J. Rees, Apt. 5; Mrs. H. T. Foley, Apt. 6
 St. Petersburg: 840 20th Ave., Mrs. R. E. Hiller, Apt. 1; Rev. & Mrs. J. H. Woods, Apt. 2
 Stuart: 324 Dyer Drive, Rev. & Mrs. Hugh E. Murphy
 309 Winnechee, vacant
 Tampa: 511 Paris St., vacant
 Tallahassee: 1017 San Luis Rd., Rev. & Mrs. J. E. Anderson
 1238 N. Duval, Mr. & Mrs. Wm. Bruce Roberts (rented)

GROUP INSURANCE COMMITTEE

(A Committee of the Board of Pensions)

The Group Insurance Committee has been attempting to give conscientious attention to the health and life insurance programs of the Florida Conference. The members of the committee have faithfully attended meetings and have constructively contributed to the deliberations. It has been a significant help to the committee to have Dr. Raymond A. Alley handling a large amount of the routine administrative responsibilities in an efficient, co-operative manner as a part of his responsibility since being appointed to the Conference Council Staff coordinating matters for the Division of the Ministry.

It is with pleasure that we can report that our business relationships with the insurance carriers, Time Insurance Company and Ministers Life and Casualty Union, have been very satisfactory. Both carriers have endeavored to be cooperative and have given prompt and fair service, and on occasion have gone beyond what might have been expected.

Mr. Robert A. Cumming has done an outstanding job as Agent of Record of the conference for the group health insurance plan with Time Insurance Company for eight years. Mr. Cumming was appointed this year as Agent of Record of the conference for the group life insurance plan with Ministers

Life and Casualty Union. The committee feels this will be a good arrangement and will be convenient for the members enrolled in these insurance plans to be able to contact Mr. Cumming for matters relating to enrollments and claims for both of the conference insurance programs. We appreciate the genuine concern Mr. Cumming has for the ministers of our conference.

New members entering the conference, who are under age 65, are eligible to enroll in the health and life insurance programs during the first 90 days in the conference, without the need to furnish evidence of their insurability. Probationary members attending a seminary have six months to enroll from the date they enter the conference. Upon completion of seminary probationary members, who have not enrolled in the conference group insurance programs, have 90 days to enroll from the date of their appointment to a pastorate without the need to furnish evidence of their insurability.

All members of the conference, under age 65, can make application at any time to be enrolled. Applicants, other than those mentioned in the preceding paragraph, will be required to furnish a statement of health history and possibly a physical exam for the insurance carrier to determine eligibility or ineligibility. No one age 65 or older is eligible to enroll in either plan.

1. Group Health Insurance Program:

A major medical health insurance program for the ministers of the Florida Conference has been in effect for the past eight years through a policy with Time Insurance Company, Milwaukee.

The conference now pays 25% of the premium paid by all members enrolled in this plan. This 25% participation by the conference was recommended to the 1972 annual conference as an initial step with the understanding that the conference participation would be increased in the future. Next year a recommendation will be made to the conference that the conference increase its participation in the health insurance premium to 50% beginning in 1976.

Hospital benefits have been extended to include dental problems which require hospitalization. This new benefit will cover the hospital portion of the bill, but will not cover the dental surgeon or orthodontist portion of the bill. This coverage became effective November 1, 1973 and was added at no increase in premium.

Included in the recommendations at the end of this report is an important one for the health insurance plan. If approved, this recommendation would increase the maximum per cause benefit to \$30,000 and would triple the present maternity benefits. These increased benefits would give us the coverage needed to be in line with current health care costs.

2. Group Life Insurance Program:

A supplemental life insurance program for the ministers of the Florida Conference has been in effect for the past four years through a policy with Ministers Life and Casualty Union, Minneapolis.

During the past several months there have been several members enrolled in the group life insurance plan who have not received a quarterly premium billing from Ministers Life. We have been in touch with Ministers Life several times about this problem and it seems that it was caused by internal billing difficulties that are to be resolved with the July 1, 1974 billing. Also, we should receive the list of those who are delinquent in paying their premiums from Ministers Life sooner than we have in the past, which will enable us to remind those who are delinquent before their policy lapses. Mr. R. A. Cumming will give able assistance with these matters as the Agent of Record.

Premiums are \$10.00 a quarter for each member enrolled, with the balance of the premium being paid from the Group Insurance Committee reserve fund, on deposit with the Florida Methodist Foundation, Inc.—this fund is money that accumulated under the former group life insurance program of the conference.

Report of Reserve Account with Florida Methodist Foundation, Inc. as of December 31, 1973:

| | |
|---------------------------------------|-------------|
| Amount on Investment 12/31/72 | \$62,274.33 |
| Amount invested during 1973 | 6,850.10 |
| sub-total | \$69,124.43 |
| Withdrawals during 1973 | 9,003.37 |
| (for premium participation) | |
| sub-total | \$60,121.06 |
| Earnings credited for 12 months | 3,993.91 |
| Balance, 12/31/73 | \$64,114.97 |

3. *Special Word to New Ministers:*

All ministers entering the conference are urged to give serious consideration to enrolling in the group health and life insurance programs of the conference. Both of these plans offer extremely good coverage at a comparably low cost. Don't let this opportunity pass by and regret it later. Mr. Robert A. Cumming will be available at a table in the Fine Arts Center to help you with enrollment applications and he will answer any questions you may want to ask about these insurance plans.

4. *Filing Claims and Enrollment Information:*

To file claims or get enrollment applications, please contact: Mr. R. A. Cumming, P. O. Box 5687, Jacksonville, Florida 32207; phone (904) 398-4459.

5. *Recommendations:*

a. The Group Insurance Committee recommends the Florida Conference continue the group health insurance program with Time Insurance Company, Milwaukee, with these changes to become effective August, 1, 1974

- (1) Increase the total per cause benefit from \$15,000 to \$30,000
- (2) Increase the maternity benefits as follows:

| <i>Type of Claim</i> | <i>Current Benefit</i> | <i>Recommended Benefit</i> |
|-------------------------|------------------------|----------------------------|
| Normal delivery | \$200 | \$ 600 |
| Abortion | \$100 | \$ 300 |
| Caesarean section | \$400 | \$1,200 |

The total quarterly premium increase for this combined package change in benefits is \$5.80 per quarter on each family plan in the active group. Broken down, for each family plan the additional conference share each quarter would be \$1.45 and the member's share would be \$4.35. This would result in a projected increase in the conference budget in the amount of \$3,000 for 1975—this has been included in the budget submitted by the Board of Pensions.

b. The Group Insurance Committee recommends the Florida Conference continue the group life insurance program with Ministers Life and Casualty Union, Minneapolis.

Note: Premium rates for the next policy year for both plans were not available by the deadline for this report. Any proposed rate change will be presented to the Annual Conference as a part of the report of the Group Insurance Committee. We are now completing the third year with no rate increase in the health insurance plan and health care costs have risen sharply during this time as reflected in our claim experience; therefore, a rate increase is a possibility.

May 1974

RUPERT N. CAVINESS, JR., *Chairman*
Group Insurance Committee

NEW POLICY FOR GROUP INSURANCE COMMITTEE

Members enrolled in the conference group insurance plans who take early retirement will be allowed to remain enrolled in the group plans, but will be required to pay all of their quarterly premiums.

Members enrolled in the conference group insurance plans who are under special appointment without annuity claim on the conference will be allowed to remain enrolled in the group plans, but will be required to pay all of their quarterly premiums.

This policy will become effective January 1, 1975.

RUPERT CAVINESS, *Chairman*
Group Insurance Committee

**SUMMARY REPORT OF GROUP INSURANCE PLANS
FLORIDA CONFERENCE, UNITED METHODIST CHURCH**

1. HEALTH INSURANCE PLAN with Time Insurance Company, Milwaukee

a. *Premium—Loss Claim: (5-1-73 to 5-1-74)*

| | |
|--------------------------------------------|--------------|
| (1) <i>Group #3960 (Active Ministers)</i> | |
| Premiums paid | \$234,261.23 |
| Claims paid | 167,257.72 |
| (2) <i>Group #3961 (Retired Ministers)</i> | |
| Premiums paid | \$ 5,902.53 |
| Claims paid | 3,176.45 |

b. *Enrollment for year: (5-1-73 compared to 5-1-74)*

| | <i>Group #3960</i> | <i>Group #3961</i> |
|-------------------------|--------------------|--------------------|
| 5-1-73 | 496 | 68 |
| Additions | 62 | 13 |
| Cancellations | 12 | 3 |
| | — | — |
| 5-1-74 | 546 | 78 |

2. LIFE INSURANCE PLAN with Ministers Life and Casualty Union, Minneapolis

a. *Death claims paid during year:*

| | |
|--------------------------------|---------|
| Ephraim Conway | \$1,000 |
| Walter J. Churchwell | 1,000 |
| Carson Howes, Sr. | 1,000 |
| | — |
| Total Claims | \$3,000 |

b. *Enrollment for year: (5-1-73 compared to 5-1-74)*

| | |
|-------------------------|-----|
| 5-1-73 | 553 |
| Additions | 21 |
| Cancellations | 21 |
| Deaths | 3 |
| | — |
| 5-1-74 | 550 |

THE FLORIDA UNITED METHODIST CHILDREN'S HOME, INC.

Report of the Board of Trustees

During the conference year 39,915 days of care were given boys and girls. There were 283 applications for service, and from this number 85 new children were admitted into some branch of our care. Many we could not serve were guided into appropriate and available services elsewhere. The new children admitted were from 16 counties.

Our conference churches supported us well. We received from church and church school offerings, memorials, stamps and coupons and miscellaneous gifts some \$509,350.00. All this was applied to our operating budget of \$659,048.00, except the \$8,111.00 in stamps and coupons was used for furnishing rooms in our new cottage.

Seven Districts reached or exceeded our goal of \$1.50 per member. Our goal for giving is \$2.00 per member for 1974 and \$2.50 per member for 1975.

Some highlights of the year included studies by The Division of Health and Welfare Ministries, and by The Child Welfare League of America leading toward Certification.

Operating, at last is Seagrave House, our cooperative Group Home in Orlando. The Florida United Methodist Children's Home is operating a group home for emotionally disturbed children in cooperation with the Orange County Mental Health Association and the Presbyterian Women of First Presbyterian Church of Orlando.

Another real highlight was our celebration of 65 years of Service, the Dedication of Fox-Wright Cottage, the Dedication of the Wood Memorial Cross, and Groundbreaking for the Laura P. Taylor Memorial Gymnasium. Bishop Joel D. McDavid and many other conference officials and leaders led several hundred people in the great day on March 3, 1974.

During research for our 65th Anniversary it was discovered that 170 persons have served as Trustees, 12 persons have served as agents or Directors of Development, and 12 as Superintendents.

It is anticipated that during 1974 and 1975 we will continue our present program of group care, foster care, family services, home supervision and regional offices. It is anticipated that the cost of operation in 1974 will be \$783,856.00, and in 1975 \$823,049.00 using a 5% increase as a guideline. Our modest goal for individual giving would easily cover such a budget in each year.

We request of the conference continuation of our present plan of giving whereby the church school offerings, and the undesignated (loose) offering from morning worship be remitted to the Home each fifth Sunday and Christmas Sunday.

We respectfully request of our Bishop and District Superintendents the reappointment of Rev. Bascom W. Carlton as Superintendent and Rev. Henry G. Galloway as Director of Development.

We request of the annual conference the addition of the following paragraph to the Charter to be the first paragraph of Article XI, Distribution of Assets on Dissolution:

"In the event of the dissolution, winding up or other liquidation of this corporation, then, pursuant to procedures provided by the laws of the State of Florida and the approval of the members of the Florida Annual Conference of the United Methodist Church upon recommendation of the conference board of health and welfare ministries after consultation with the Division of Health & Welfare Ministries, Board of Global Ministries of The United Methodist Church, the assets of this corporation remaining after the payment of obligations shall have been made or adequately provided for, and which shall not be held upon a condition requiring return, transfer or conveyance by reason of dissolution, winding up or other liquidation of the corporation, shall be transferred or conveyed to the Florida Annual Conference of The United Methodist Church for use in its health and welfare ministries, insofar as the law allows."

C. DURWARD McDONNELL, *President*

**THE FLORIDA UNITED METHODIST CHILDREN'S HOME, INC.
GENERAL FUND
STATEMENT OF CASH RECEIPTS AND DISBURSEMENTS**

Year Ended December 31, 1973

| Particulars | Amount |
|----------------------------------------------------|--------------|
| Cash on Hand and in Banks, December 31, 1972 | \$123,394.99 |
| Add: | |
| Cash Receipts: | |
| Contributions: | |
| Churches and church schools | \$267,164.26 |

| Particulars | Amount | |
|----------------------------------------------------------------------------------------------------------------|--------------|--------------|
| Estates, trusts and foundations | 141,531.91 | |
| Individual and small groups | 129,469.07 | |
| Memorials | 31,972.38 | |
| Support—Parents, relatives and government agencies | 36,353.22 | |
| Total | \$606,490.84 | |
| Less: Designated contributions to other funds | 6,317.22 | \$600,173.62 |
| <hr/> | | |
| Interest and dividends: | | |
| Florida Methodist Foundation, Inc. . . . \$ | 16,513.96 | |
| Dividends—Various corporate stocks . . . | 2,032.16 | 18,546.12 |
| <hr/> | | |
| Transfers from Endowment Fund—Net | | 15,578.93 |
| Funds collected for other funds: | | |
| Designated contributions | 6,317.22 | |
| Bond interest | 4,207.50 | |
| Support for Sandra Caswell from government agency | 1,424.40 | |
| Note receivable installment | 134.03 | 12,084.15 |
| <hr/> | | |
| Withdrawals from Florida Methodist Foundation, Inc. | | 11,106.77 |
| Collection on mortgage note: | | |
| Interest | 310.75 | |
| Principal | 289.25 | 600.00 |
| <hr/> | | |
| Miscellaneous | | 3,113.21 |
| <hr/> | | |
| Total cash receipts | | 661,201.80 |
| <hr/> | | |
| Total available | | \$784,596.79 |
| <hr/> | | |
| <i>Cash Disbursements:</i> | | |
| Operating expense (Pages 260, 261, 262) | | \$569,007.52 |
| Investment in fixed assets: | | |
| Fox-Wright-Cottage—In process . . . \$ | 89,611.86 | |
| 1973 International school bus | 15,535.13 | |
| 1973 Olds coupe and Olds Vista Cruiser | 5,113.80 | |
| 1973 Chevrolet pickup truck | 2,411.01 | |
| 1974 Subaru | 2,139.25 | |
| 1972 Ambassador | 1,673.60 | |
| Furniture, fixtures and equipment | 6,161.53 | |
| Renovate Gilbert Hall—In process . . . | 5,612.49 | |
| New printing press | 5,120.46 | |
| Gymnatorium—In process | 4,974.65 | |
| 5 Commercial clothes washers | 2,005.00 | 140,358.77 |
| <hr/> | | |
| Invested in Florida Methodist Foundation, Inc. | | 27,241.64 |
| Education expenses paid for other funds | | 4,035.59 |
| Payment on loan from Endowment Fund: | | |
| Interest | \$ 1,375.90 | |
| Principal | 1,024.10 | 2,400.00 |
| <hr/> | | |
| Payments on note payable to Seminole Heights United Methodist Church for 1969 Chevrolet school bus | | 1,284.53 |

| <i>Particulars</i> | <i>Amount</i> |
|--------------------------------------------------------------------------|---------------------|
| Reinvestment of Massachusetts Fund dividend in additional stock | 606.79 |
| Total cash disbursements | <u>744,934.84</u> |
| Cash on Hand and in Banks, December 31, 1973 | <u>\$ 39,661.95</u> |

**THE FLORIDA UNITED METHODIST CHILDREN'S HOME, INC.
GENERAL FUND
SCHEDULE OF CASH DISBURSEMENTS FOR OPERATING EXPENSE**

Year Ended December 31, 1973

| <i>Particulars</i> | <i>Amount</i> |
|---------------------------------------------------------------------------------------------------------------|-------------------|
| <i>Administrative Expense:</i> | |
| Salaries | \$ 51,369.11 |
| Promotion: | |
| Salaries | \$ 28,941.61 |
| Printing, postage and supplies | 12,962.34 |
| Equipment rental | 3,441.36 |
| Travel and automobile expense | 1,637.36 |
| Conference Foundation brochure | 1,500.00 |
| Telephone | 600.00 |
| Miscellaneous | 321.14 |
| | <u>49,403.81</u> |
| Payroll taxes, contributions to em- ployees' retirement fund and Blue Cross-Blue Shield insurance | 31,689.48 |
| Insurance | 9,870.47 |
| Office supplies and postage | 9,326.09 |
| Telephone and telegraph | 5,406.05 |
| Administrative travel | 3,301.32 |
| Conferences and memberships | 1,498.43 |
| Legal and audit | 869.57 |
| Miscellaneous | 1,058.07 |
| | <u>163,792.40</u> |
| Total administrative expense | \$163,792.40 |
| <i>Household Expense:</i> | |
| Salaries | \$ 76,954.74 |
| Food | 41,676.76 |
| Clothing | 9,961.07 |
| Household supplies | 3,562.86 |
| Laundry and dry cleaning | 3,103.78 |
| Allowance for children | 2,213.37 |
| Kitchen equipment replacement | 2,181.63 |
| Professional conferences—Childcare workers | 2,107.00 |
| Gifts—Birthdays and Christmas | 2,055.98 |
| Barbering and beautician | 324.50 |
| | <u>144,141.69</u> |
| Total household expense | 144,141.69 |
| <i>Recreation Expense:</i> | |
| Salaries | \$ 11,171.75 |
| Recreation program | 6,060.25 |
| Recreation allowances for cottages | 2,200.95 |
| Gasoline | 231.39 |
| | <u>19,664.34</u> |
| Total recreation expense | 19,664.34 |

| <i>Particulars</i> | <i>Amount</i> | |
|------------------------------------------|---------------|-----------|
| <i>Religious Education Expense:</i> | | |
| Salaries | \$ 4,597.51 | |
| Supplies | 2,046.76 | |
| Camp fees | 1,453.28 | |
| Gasoline, driver and mileage | 524.38 | |
| Total religious education expense | | 8,621.93 |
| <i>Education Expense:</i> | | |
| Paid work program | \$ 2,887.71 | |
| Salaries | 2,605.31 | |
| Supplies and fees | 1,792.64 | |
| Allowance—Sandra Caswell | 480.00 | |
| Total education expense | | 7,765.66 |
| <i>Health Expense:</i> | | |
| Salaries | 4,863.25 | |
| Doctors' charges | 1,899.50 | |
| Hospital charges | 1,795.45 | |
| Medical supplies | 1,749.18 | |
| Health cards and miscellaneous | 54.25 | |
| Total health expense | | 10,361.63 |
| <i>Social Service Expense:</i> | | |
| Salaries | \$ 61,787.21 | |
| Foster home care: | | |
| Regular | \$ 18,715.14 | |
| Medical and dental | 1,014.23 | |
| Subsidized foster homes | 800.00 | |
| Clothing | 121.78 | |
| Subsidized foster home travel | 24.24 | 20,675.39 |
| Travel | 3,726.78 | |
| Psychological and psychiatric care | 1,220.00 | |
| Conferences | 584.21 | |
| Children's travel | 230.40 | |
| Miscellaneous | 190.38 | |
| Total social service expense | | 88,414.37 |
| <i>Group Home for Older Girls:</i> | | |
| Salaries | \$ 9,933.38 | |
| Food | 3,843.37 | |
| Utilities | 925.77 | |
| Clothing | 698.21 | |
| Household and maintenance supplies | 549.07 | |
| Automotive expense | 304.74 | |
| Allowances | 205.85 | |
| Christmas gifts | 120.00 | |
| Telephone | 120.00 | |
| Recreation | 110.00 | |
| School supplies and fees | 74.35 | |
| Medical and dental | 17.86 | |
| Total group home for older girls | | 16,902.60 |
| <i>Tampa Regional Office Expense:</i> | | |
| Salaries | \$ 10,347.68 | |
| Travel | 1,997.32 | |
| Office rental | 1,980.00 | |

| <i>Particulars</i> | <i>Amount</i> | |
|--------------------------------------------------|---------------|------------|
| Telephone | | 958.51 |
| Equipment and office supplies | | 197.59 |
| Conferences | | 162.18 |
| | | 15,643.28 |
| Total Tampa regional office expense | | |
| <i>Plant Operation Expense:</i> | | |
| Repairs and maintenance | \$ 40,494.80 | |
| Salaries | 26,421.81 | |
| Utilities | 18,335.91 | |
| Gasoline and oil | 3,612.68 | |
| Automobile repairs and maintenance | 2,720.03 | |
| Miscellaneous | 2,114.39 | |
| | | 93,699.62 |
| Total plant operation expense | | |
| Total | | 569,007.52 |

—•••—

COUNCIL ON FINANCE AND ADMINISTRATION

REPORT NO. 1

1975 BUDGETS IN SUMMARY

| | Budget 1974 | For 1975 | Increase | % Of Increase |
|---------------------------------|-------------|-------------|-----------|------------------|
| World Service | \$ 538,658 | \$ 731,607 | \$192,949 | 35.8% |
| Conference Benevolences | 1,368,150 | 1,460,602 | 92,452 | 6.8% |
| | \$1,906,808 | \$2,192,209 | \$285,401 | 15.0% |
| Christian Service Fund | 1,062,805 | 1,198,749 | 135,944 | 12.8% |
| Total | \$2,969,613 | \$3,390,958 | \$421,345 | 14.2% |
| Ministers Reserve Pension | 1,249,869 | 1,324,354 | 74,485 | 5.9% |
| Ministerial Education | 278,553 | 288,797 | 10,244 | 3.7% |
| Interdenominational Co-Op. | 22,922 | 31,132 | 8,210 | 35.8% |
| Black Colleges Fund | 57,329 | 116,793 | 59,464 | 103.7%* |
| | \$4,578,286 | \$5,152,034 | \$573,748 | 12.5% |

* (This percentage figure is inflated because the balance of this Fund, included in the Conference Benevolences, was not increased. Increase in total apportionment was 36%.)

—•••—

COUNCIL OF FINANCE AND ADMINISTRATION

REPORT NO. 1

1975 BUDGETS

I. World Service and Conference Benevolences

| | Budget 1974 | 1975 | % Of Apportionment |
|-------------------------------------------|----------------|------------|-----------------------|
| A. World Service Fund | \$ 538,658 | \$ 731,607 | 33.3730% |
| B. Conference Program—Departments: | | | |
| 1. Children | 750 | 2,450 | .1118 |
| 2. Youth | 14,250 | 16,900 | .7709 |
| 3. Adult | 1,950 | 2,900 | .1323 |
| 4. Family Life | 2,000 | 2,350 | .1072 |

| | Budget 1974 | 1975 | % Of Apportionment |
|--------------------------------------------------------------------|--------------------|--------------------|-----------------------|
| C. Conference Program—Work Areas: | | | |
| 1. Church and Society | 12,500 | 15,900 | .7253 |
| 2. Ecumenical Affairs | 13,180 | 12,875 | .5873 |
| 3. Education | 4,500 | 3,900 | .1779 |
| 4. Evangelism | 4,500 | 4,850 | .2212 |
| 5. Health and Welfare | 1,400 | 2,000 | .0912 |
| 6. Higher Education: | | | |
| a. Black Colleges, incl. BCC: | 80,000 | 70,000 | 3.1931 |
| b. Florida Southern College | 500,000 | 500,000 | 22.8080 |
| c. Wesleyan College, Macon, Ga. | 5,000 | 5,000 | .2281 |
| d. Campus Ministries | 169,344 | 190,400 | 8.6853 |
| e. Administration | 0 | 2,000 | .0912 |
| 7. Missions: | | | |
| a. Action Ministries | 67,530 | 77,150 | 3.5193 |
| b. Church Extension | 80,000 | 80,000 | 3.6493 |
| c. Administration | 6,375 | 7,625 | .3478 |
| 8. Stewardship | 1,500 | 500 | .0228 |
| 9. Worship | 1,100 | 1,550 | .0707 |
| D. Conference Program Administration: | | | |
| 1. CCOM Director's Salary | 17,314 | 18,353 | .8372 |
| 2. Associates' Salaries | 71,100 | 92,000 | 4.1967 |
| 3. Housing, Ministerial Staff | 6,000 | 6,000 | .2737 |
| 4. Auto and Travel, Staff | 13,255 | 14,455 | .6594 |
| 5. Other Salaries, MRPF, Benefits | 71,803 | 80,089 | 3.6533 |
| 6. Liaison with Boards and Agencies | 9,490 | 9,490 | .4329 |
| 7. Office Operations (telephone, postage, supplies, etc.) | 72,498 | 68,100 | 3.1065 |
| 8. Service Dept., Library, Print Shop .. | 33,253 | 33,753 | 1.5397 |
| 9. Contingencies, less Fee Income | 108 | 4,815 | .2196 |
| 10. Meetings of Council on Ministries .. | 2,500 | 2,500 | .1140 |
| E. Committees of Conference Council on Minis.: | | | |
| 1. Communications: | | | |
| a. Publication of Florida Un. Metho. . \$ | 27,850 | 31,122 | 1.4196 |
| b. Radio, Celebrations, Administra. . | 3,800 | 5,050 | .2304 |
| 2. Camps and Conferences | 300 | 5,600 | .2554 |
| 3. Christian Enlistment | 400 | 1,650 | .0753 |
| 4. Coordination, Planning, Research | 500 | 5,000 | .2281 |
| 5. Finance | 100 | 100 | .0046 |
| 6. Leadership Development | 500 | 7,300 | .3330 |
| 7. Nominations and Personnel | 100 | 300 | .0137 |
| 8. School of Christian Mission | 2,500 | 3,500 | .1597 |
| 9. Other Committees as Needed | 1,550 | | |
| F. District Councils on Ministry, Program .. | 24,000 | 24,000 | 1.0948 |
| G. Division of Lay Life and Work | 9,000 | 9,000 | .4105 |
| H. Other Conference Ministries: | | | |
| 1. Conference Counselling Center | 11,550 | 19,975 | .9112 |
| 2. Golden Cross | 5,000 | 5,000 | .2281 |
| 3. Methodist Student Loan Fund | 5,000 | 5,000 | .2281 |
| 4. Comm. on Facilities for the Aging | 300 | 100 | .0046 |
| I. Benevolence Contingency Reserve Fund .. | 12,500 | 10,000 | .4562 |
| Total World Service/Conf. Benevolences | \$1,906,808 | \$2,192,209 | 100.0000% |

II. Christian Service Fund

| | Budget 1974 | 1975 | % Of Apportionment |
|---------------------------------------------------|------------------|------------------|-----------------------|
| A. General Conference Administration | \$ 34,383 | \$ 46,698 | 3.8956 |
| B. Jurisdictional Administration | 41,786 | 41,786 | 3.4858 |
| C. Area Administration: | | | |
| 1. Episcopal Residence | 1,200 | 1,200 | .1001 |
| 2. Bishop's Discretionary Fund | 2,000 | 2,100 | .1752 |
| D. Annual Conference Administration: | | | |

| | Budget 1974 | 1975 | % Of Apportionment |
|----------------------------------------------------|----------------|-------------|-----------------------|
| 1. Annual Session Expenses | 4,800 | 5,300 | .4421 |
| 2. Conference Board of Trustees | 300 | 300 | .0250 |
| 3. Conference Attorney | 1,000 | 1,000 | .0834 |
| 4. Conference Secretary's Expense | 2,550 | 2,550 | .2127 |
| 5. Conference Statistician's Expense | 1,000 | 1,000 | .0834 |
| 6. Journal Publication Expense | 13,000 | 14,500 | 1.2096 |
| E. Conference Council on Ministries: | | | |
| 1. Maintenance Salaries & Expense | 15,817 | 17,500 | 1.4599 |
| F. Conf. Council on Finance & Adminis.: | | | |
| 1. Salary Conference Treasurer | 14,500 | 15,400 | 1.2847 |
| 2. Travel Allowance | 200 | 200 | .0167 |
| 3. Auditing and Blanket Bond | 2,500 | 2,500 | .2085 |
| 4. Data Processing, All Agencies | 9,800 | 9,800 | .8175 |
| 5. Business Office Net Expenses | 27,847 | 31,127 | 2.5966 |
| 6. Council Meetings | 650 | 900 | .0751 |
| G. Conference Property Maintenance: | | | |
| 1. Headquarters and Annex | 4,323 | 4,900 | .4088 |
| 2. Lakeland Parsonages (2) | 2,200 | 2,200 | .1835 |
| 3. Conference Camps | 26,200 | 30,000 | 2.5026 |
| H. Insurance, Conference Properties: | | | |
| 1. Headquarters and Annex | 1,372 | 1,450 | .1210 |
| 2. Lakeland Parsonages (2) | 105 | 125 | .0104 |
| I. Division of the Ministry: | | | |
| 1. Division Meetings | 1,000 | 600 | .0500 |
| 2. Equitable Salary Commission Meetings | 200 | 400 | .0334 |
| 3. Lay Ministries Committee | 300 | 1,000 | .0834 |
| 4. Board of the Ministry | 11,800 | 15,554 | 1.2975 |
| 5. Board of Pensions Expenses | 1,050 | 1,050 | .0876 |
| J. Conference Administrative Committees: | | | |
| 1. Archives and History | 400 | 400 | .0334 |
| 2. Conference Counselling Center | 1,000 | 300 | .0250 |
| 3. District Boundaries | 225 | 300 | .0250 |
| 4. Legal Advisory Council | 6,000 | 1,500 | .1251 |
| 5. Nominations | 300 | 300 | .0250 |
| 6. Property Insurance | 0 | 500 | .0417 |
| 7. Religion and Race | 300 | 400 | .0334 |
| K. Capital Funding: | | | |
| 1. Lakeland Parsonages (2) | 2,026 | 2,026 | .1690 |
| 2. Headquarters and Annex | 64,980 | 65,002 | 5.4225 |
| 3. Camps | 34,148 | 44,000 | 3.6705 |
| 4. College Libraries: | | | |
| a. Florida Southern College | 70,000 | 70,000 | 5.8394 |
| b. Otterbein College | 3,400 | 0 | |
| 5. USF Chapel Fellowship Parsonage | 0 | 5,000 | .4171 |
| L. Ministerial Support: | | | |
| 1. Episcopal Fund | 74,822 | 80,878 | 6.7469 |
| 2. Temporary General Aid Fund | 16,603 | 16,603 | 1.3850 |
| 3. District Superintendents Fund | 275,000 | 318,000 | 26.5277 |
| 4. Equitable Salary Fund | 200,776 | 225,000 | 18.7696 |
| 5. Conference Claimants | 750 | 0 | |
| 6. Health Insurance Benefits | 65,000 | 68,000 | 5.6726 |
| 7. Bishop's Administrative Asst. | 0 | 29,400 | 2.4526 |
| (for New Church Development.) | | | |
| M. Administrative Contingency Reserve | 25,192 | 20,000 | 1.6684 |
| Total Apportionment, Christian Service Fund | \$1,062,805 | \$1,198,749 | 100.0000% |

REPORT NO. 2

1. We recommend that the Ministers' Reserve Pension Fund be apportioned to each Church separate from other apportionments, using a percentage formula based on the total of the pastors' salary and travel.

Churches are reminded that payments for pension benefits by Disciplinary requirement (Par. 1260.6) shall be exactly proportional to the amount paid on ministerial salary.

REPORT NO. 3

We recommend that the formula for determining the salaries of the District Superintendents as outlined in the 1973 Journal, Page 265, be amended for 1975, to use the 1974 salary figures, plus 6% increase over resulting salary amount. We further recommend for 1975, in addition to the formula, that \$1,000 expense fund and Pre-Conference Cabinet meetings expenses be paid. District Superintendent salaries for 1974, calculated by the formula, are \$17,314, and for 1975 will be \$18,353.

REPORT NO. 4

To facilitate the work, we recommend that the following additions be made to the Conference Standing Rules:

Rule VI.B. The Conference Council on Finance and Administration shall have authority to make adjustments within the administrative budgets, with the consent of the agencies involved. Upon recommendation of the Executive Committee of the Conference Council on Ministries, it may also make adjustments within the program budget.

C. All agencies receiving funds through the Conference Council on Finance and Administration shall present an Annual Report and/or audit to the Chairperson of the Council on Finance and Administration within 60 days of the close of the Conference Fiscal Year, including a statement of all monies held in reserve accounts. Unless there is compliance with this rule, the Council cannot consider requests for funds for the following year. (This paragraph replaces VIc).

IX.F. In the interim of Annual Conference sessions, in the event of a major disaster or emergency, the Trustees of the Annual Conference may be authorized to borrow up to \$200,000 and execute necessary notes and mortgages within that limitation by a four-fifths (4/5) vote of each of the following Cabinet, the Trustees, and the Conference Council on Finance and Administration. In such a situation, with the approval of the groups as described above, the Conference Council on Finance and Administration, with the consent of the causes and agencies involved, may reallocate items within the Conference budget to help meet such disaster.

REPORT NO. 5

We share the concern of the Conference Council on Ministries concerning the increasing cost of transportation, and note the work of their Task Force recommendations in this area. Feeling that any policy adopted should not be for agencies of one group, but for all Conference agencies, we recommend the following travel allowances:

1. The mileage allowance for Conference meetings for one person traveling by car shall be \$.07, for two persons \$.09, and three or more persons \$.11, plus tolls for bridge or turnpike.

2. Travel to Conference meetings by other than automobile will be reimbursed at the above highway mileage rate.

3. The per diem shall be an amount equal to the cost of using Conference facilities in Lakeland at the prices then current. (At the time of this session of the Annual Conference such cost is \$3.00 per night for room, and \$4.50 per day for meals.

4. In order to qualify for per diem and travel expenses members of agencies must be present for the entire meeting unless excused for emergency reasons by the Chairperson.

5. Persons who are authorized to represent the Conference in an official capacity may be reimbursed actual expenses, prior approval for such representation having been submitted to the Conference Treasurer by the group electing or selecting such person, with designation of fund from which payment is to be made. In keeping with the spirit of good stewardship, expenses should be reasonable.

6. The above policies will take effect at the close of the 1974 session of the Annual Conference.

REPORT NO. 6

We recommend that the Christian Education Sunday offering be designated for the work of the twelve District Councils and that the District Councils administer the funds received from the office within their districts.

REPORT NO. 7

We recommend that the Junaluska Assembly ground be an Advance Special. The goal for this fund for each Church is an amount equal to 25¢ per member per year for the quadrennium.

REPORT NO. 8

The Conference Council on Finance and Administration has considered the recommendation of the Work Area on Ecumenical Affairs, referred to us earlier in the Conference session. We do not concur in the request for a Special Day offering for the Florida Council of Churches.

ST. PETERSBURG METHODIST HOME, INC.

d/b/a SUNNY SHORES VILLAS

St. Petersburg, Florida

On April 1, 1974, Sunny Shores Villas celebrated its 20th birthday, and I want to thank you for giving me the opportunity to make this report.

We began our operation 20 years ago with a genuine desire to serve the aging of our area and society as a whole. Thus far, we have served 563 people. Of this number we have 286 now in residence; 55 of them are patients in our Health Center. The Health Center is staffed by an Administrator and 45 nurses (R.N.'s, L.P.N.'s and nurse's aids). The Home has a total of 115 employees. We now have 67 beds in the Health Center and expect to expand this to 100 beds during this year.

Three years ago we found that many of our applicants were reluctant to come into some of our smaller three-room villas. At this time, the Board of Directors asked our accounting firm to conduct a feasibility study. After carefully studying their report, it was decided that we would begin a renovation program. To accomplish this project, we begin by taking out three small buildings, housing 9 residents, and in this area and adjoining area to these three buildings, we erected a two-story building—known as the Robert L. Allen Building—housing 48 residents. By this process, we have to

date razed twelve three-room villas and in their place have erected three two-story buildings with a total capacity of 116 residents. In August of this year, we expect to raze twelve additional buildings and construct a four-story building to house 96 residents. Approximately January 1, 1976, we expect to begin a three-story building to house 72 residents. This will complete our renovation program and give us a total capacity for 425 residents.

The total value of the St. Petersburg Methodist Home when completed will be approximately \$7,000,000; we will have an indebtedness of approximately \$2,000,000. We believe we can pay off this indebtedness in ten years, unless some of you might know of someone who would like to give us \$1,000,000, permitting us to clear up the indebtedness in five years!

We ask for your prayers!

J. H. (NED) UNDERWOOD, *Superintendent*

BISCAYNE METHODIST HOME, INC.

3227 Biscayne Blvd., Miami

Once a year we need to outline the various aspects of the stewardship of the Home and to sum up our growth, our failures and our guardianship.

Certainly 1973 was a year fraught with tension in and outside our Home. Financially, inflation saw ever increasing costs, without a corresponding increase in income, deplete the margin between income and expense. This means that our cash position decreased, even though our net worth increased as we continued to retire our debts. In order to better monitor our cash flow and economic position, and due to the retirement of our beloved Sam Ready our part-time accountant, we for the first time acquired a full-time accountant, Malcolm Hood; already his presence is a very real asset to the Home. Much guidance has been provided by our Board of Directors Finance Committee under the Chairmanship, of Rudolph McKinley.

Our Financial Statement prepared by Sharff, Wittmer and Kurtz, P.A. Certified Public Accountants, shows that our new worth increased by \$8,171.00 to \$333,847.00 with a reduction of principle indebtedness of \$14,320 on a volume of \$453,718 expenses and \$449,039 income or an excess of expenses over revenue of \$4,679 in 1973 as compared with \$5,716 for 1972.

As approved in 1972 by District and Annual Conference, in our plans for our new 14-story, first phase combination-of-care building under government loan FHA #236 Program with 1% interest-40 year 100% mortgage, we were completely stymied. The funding dried up and we faced-up to: no new physical plant under this method.

Through our Board of Directors under our capable Chairman, Dr. James Hutson, in various committees in cooperation with the Administrator and staff, investigation revealed the high cost of new construction loans without any floor of raised funds. Thus the Board saw the need for a Development Department in order that the goal of being open-to-all and of not becoming a Home for only rich persons could still be adhered to. The controlling economic factor for any new facility remains: "What is the debt load per unit per month?" If it is under \$50 per unit per month, any new facility can be a haven not just for the rich and middle class, but for the low income older adults as well. With these guidelines in mind, the raising of a substantial part of funds by any combination which is successful is vital. The Board is looking into the non-taxable bonds route, together with gift giving by individuals as one viable approach to our new construction, which is still down the road a year, two years or more.

Realizing the delay in building a new facility, or any substantial part of it, we saw the necessity for expanding our present facility as the only possible method of holding down increases in our rates. So, accordingly,

we are in the midst of expanding from 100 to 150 persons (the break-even point) in residents through exercising our options on the last two buildings in the block and doing such capital improvement work as to make them safe and attractive to the more independent older adults. We can accomplish this through refinancing to obtain the funds for the capital improvements and to improve our cash position. One such option to purchase was exercised in November of 1973. This approach allows our Development Fund Raising for the most part to go for the new facilities planned for the future. The Rev. George A. Hill, Jr. has organized our Development Department working closely with our Board of Directors Development Committee under the Chairmanship of Dr. Don Cooke, and you have now in your hands our first new brochure in seven years. The Board has also created a vehicle for receiving gifts—Biscayne Retirement Home Foundation—not a separate corporation, which individual and organization gifts it receives will only be used for capital construction new and old or for specified benevolences.

In 1973 we have improved and strengthened each department that serves our residents (1) our *Health Department* under Mrs. Dale Holtsclaw, R.N. has continued to serve our residents well not only guarding the physical health by proper health maintenance techniques, but also by giving attention to the overall well-being stance of each person in our care, seeing to their physiological and mental stimulation as well. (2) Our *Maintenance Department* under Trion Dengelegi has of necessity expanded and now can handle almost any emergency the Home can experience; repairing of air conditioners, electrical and plumbing problems. No outside contractors have been used for the last 8 months. (3) To control our food costs we have been forced to take over the management of the *Food Department* and now have a capable new manager, Mrs. Amy Russ, daughter of a Methodist minister who served in the Texas Annual Conference 30 years. We are geared to feed up to 170 persons 3 times a day with two sittings per meal. (4) Our *Housekeeping Department* under our new Executive Housekeeper, Mrs. Anna Wells (who incidentally is also an LPN) has acquired some better cleaning equipment and, in order to economize, we anticipate, late in 1974, having our own laundry rather than leasing our linens from a large laundry, as at present. (5) Our *Auxiliary* in 1973 under the vigorous and able direction of its president, Betty Richardson, a member of the Board of Directors, has expanded its services to the Home, taking over the management of our gift shop, increasing its representation across the churches in the District and planning increasingly meaningful activities for our residents and Auxiliary members alike. (6) Our Administrative staff, we believe, is now well prepared to meet the rapid changes of our expanding facilities. The Reverend Peggy Hill, Assistant Administrator, has the Housekeeping and Food Services under her wing, coordinating programs, entertainment, etc. and is responsible for keeping our various buildings full of residents, a task of major proportions itself.

This year, on a voluntary basis, we are still looking for a recreation director who will head up the planning and executing of meaningful functions for our residents including arts and crafts, small group activities in and outside the Home, jobs for residents and entertainment.

Aside from the "Bricks and Mortar" of providing, the entire staff continues to render TLC (tender, loving care) as your ambassadors of love in this mission to serve our older adults in the spirit of Jesus Christ. The staff, surely, shall continue efforts to more meaningfully provide for each person with each person having a real part to play, shall live under our care with: (1) proper physical-medical care including personal respect and safety, (2) a new sense of purpose through our activities and daily spiritual enrichment and (3) encourage the making of new friendships to replace love losses—in order that creative growth in each of these, our beloved residents, will accelerate and continue to take place; but the true measure of our faithful stewardship is found not only in what we say but in what we do that is so communicated to our residents that they too minister to each other in Christian ways.

As we look around us in the disturbing world we live in, there is a balance which we need to maintain between the soundness of our financial operation, the thrust for replacement and growth and our mission to persons. All need to be coordinated with one another so that we may live fully, vibrantly, responsibly and reverently. All need to be made more constructive and meaningful in the new lights of understanding which God gives us in the tomorrows of next week, next month and next year. We court your prayers, your interest and concern and your help.

Thank you.

THORNTON LEWIS, *Administrator*
Biscayne Methodist Home

GLENN STEPHENS
Accountant
218 North Fourth Street
Palatka, Florida
April 23, 1974

The Florida Conference Brotherhood, Inc.
George H. Carlton
Secretary and Treasurer
Palatka, Florida 32077

Dear Sir:

Pursuant to instructions I have audited the books of account of the Florida Conference Brotherhood, Inc. In accordance with accepted audit procedures I have tested the bank accounts and verified funds on hand as of December 31, 1973. I find no evidence of manipulation or defalcation and that the following report represents the financial condition of the Conference Brotherhood, Inc.

Yours very truly,
signed

GLENN STEPHENS, *Accountant*

THE FLORIDA CONFERENCE BROTHERHOOD, INC.
CASH FUNDS ON HAND

As At December 31, 1973

| | |
|-----------------------------------------------------------------|--------------------|
| Palatka Atlantic National Bank | \$ 1,301.31 |
| Palatka Atlantic National Bank Savings Account #4971-7 | 7,136.57 |
| Certificates of Deposit | 10,000.00 |
| Florida Methodist Foundation, Inc. | 7,627.06 |
| Total Cash on Hand | \$26,064.94 |

MEMBERSHIP STATUS

| | |
|--------------------------------------------------|------------|
| Total Membership Beginning January 1, 1972 | 438 |
| Additions | 18 |
| | <u>456</u> |
| Less Members dropped from roll | 17 |
| Total Membership | 439 |

RECAP OF MEMBERSHIP

| | |
|--------------------------------|------------|
| Clerical Members | 364 |
| Retired Clerical Members | 65 |
| Lay Members | 10 |
| | <u>439</u> |
| Total Wife Members | 400 |

**THE FLORIDA CONFERENCE BROTHERHOOD, INC.
INCOME AND DISBURSEMENTS—SAVINGS ACCOUNT**

YEAR 1973

SAVINGS ACCOUNT NUMBER 4971-7

| | |
|-----------------------------------------|-----------------|
| Cash on Hand April 1, 1972 | \$ 5,496.66 |
| INCOME | |
| Interest Earned | \$ 295.31 |
| Transfers from Checking Account | 2,194.60 |
| | <u>2,489.91</u> |
| Less Transfer to Checking Account | \$ 7,986.57 |
| | <u>850.00</u> |
| Balance 12-31-73 | \$ 7,136.57 |

THE FLORIDA METHODIST FOUNDATION, INC.

| | |
|----------------------------------------|-----------------|
| Balance on Hand April 1, 1972 | \$ 5,250.44 |
| INCOME | |
| Interest Earned | \$ 376.62 |
| Investment from Checking Account | 2,000.00 |
| | <u>2,376.62</u> |
| Balance in Account 12-31-73 | \$ 7,627.06 |

**THE FLORIDA CONFERENCE BROTHERHOOD, INC.
PALATKA, FLORIDA
STATEMENT OF INCOME AND DISBURSEMENTS**

January 1 to December 31, 1973

CASH ON DEPOSIT JANUARY 1, 1973

PALATKA ATLANTIC NATIONAL BANK

| | |
|------------------------------------|--------------------|
| Checking Account | \$ 1,410.00 |
| Savings Account | 5,496.66 |
| Certificates of Deposit | 10,000.00 |
| Florida Methodist Foundation | 5,250.44 |
| | <u>\$22,157.10</u> |

CASH RECEIPTS

| | |
|-----------------------------------------------|-------------|
| Mortuary Fees & Other | \$11,107.59 |
| Interest—Palatka Atlantic National Bank | 295.31 |
| Interest—Florida Methodist Foundation | 376.62 |
| Transfer from Savings | 2,194.60 |
| Florida Methodist Foundation—Transfer | 2,000.00 |

| | |
|----------------------------|--------------------|
| Total Cash Receipts | <u>\$15,974.12</u> |
| Total Cash Available | <u>\$38,131.22</u> |

CASH DISBURSEMENTS

| | | |
|------------------------------------------------|------------|-------------|
| Mrs. Carlock Hawk | \$1,000.00 | |
| M. A. Shaw | 1,000.00 | |
| Douglas Maynard | 1,000.00 | |
| David W. Brewer | 1,000.00 | |
| Miss Mildred Perkins | 1,000.00 | |
| Mrs. W. J. Churchwell | 1,000.00 | |
| Mrs. L. G. Scott | 1,000.00 | \$ 7,000.00 |
| <hr/> | | |
| Secretarial Help | | 135.00 |
| Postage & Supplies | | 361.68 |
| Audit Expense | | 75.00 |
| Honorarium | | 300.00 |
| Transfer to Savings | | 2,194.60 |
| Transfer to Florida Methodist Foundation | | 2,000.00 |
| | | <hr/> |
| | | 12,066.28 |

**CASH ON DEPOSIT DECEMBER 31, 1973
PALATKA ATLANTIC NATIONAL BANK**

| | | |
|------------------------------------|-------------|-----------|
| Checking Account | \$ 1,301.31 | |
| Savings Account | 7,136.57 | |
| Certificates of Deposit | 10,000.00 | |
| Florida Methodist Foundation | 7,627.06 | 26,064.94 |
| | | <hr/> |
| | | 38,131.22 |

**REPORT OF THE CONFERENCE COMMISSION
ON ARCHIVES AND HISTORY
OF THE
FLORIDA ANNUAL CONFERENCE
OF THE UNITED METHODIST CHURCH**

Friday, May 31, 1974

We are grateful to our Father God for the Spirit of the churches as they keep faith with the courage and devotion of those who blazed the paths of service before them.

We commend those churches and their leaders who are working steadily and sacrificially to leave a heritage for those who are young and inspired by the church and for those in the generations yet unborn.

We express our gratitude to our Bishop, the honored Reverend Joel D. McDavid, who is inspiring the churches to write and revere their histories.

We are continuing to receive histories of the local churches into the Archives and we commend today those who are receiving certificates of recognition at this annual conference. We would call your attention to an article in the May 10 edition of the Florida United Methodist newspaper written by the Curator, Mrs. Otye Bly, outlining the materials needed to be included in writing church histories.

The Commission has met this year (1) for reorganization and planning, and (2) to summarize the year's work prior to this conference.

We owe a deep debt of gratitude to Mrs. Otye Bly for her mission of unselfish service in organizing and developing the Archives Library, located in the Roux Library on the Florida Southern College campus. We are commending Mrs. Eleanor Moore for the marvelous job of classifying and cataloging the archival materials. Our thanks are further extended to Miss Oween Sumner, who supports, fully, the efforts of the placement of Archives in the library and is personally concerned with the promotion of this great and significant work. These persons, under the untiring leadership of Mrs. Bly, make the Archives and History a place of significance. The members of the conference must recognize its accessibility to all who wish to see the

church in greater perspective, or to study, or do research in the historical collection as great leaders of Methodism.

We want to recognize those who attended the Epworth-by-the-Sea Conference at St. Simons Island, Georgia, July 10-12—a visit to Frederica and Savannah, to touch the man and times of Georgia, 1736-1742. They were Reverend William Brooks, Reverend John Briley, Reverend Don Richardson, Mrs. James Farr and Mrs. Robert Nailling.

Our Commission pledges its support to the Annual Conference Bi-Centennial which is planning the Bi-Centennial observance of our nation in 1976.

The Commission is still promoting SADDLEBAGS TO SATELLITES, we are presenting copies of the wonderful history to all the ministers who are transferring into the Conference this year. We urge the churches to put on a special effort to see that young people receive copies of this book for we are certain that it will add to their understanding and appreciation of this, their church heritage.

Our plan for the coming year is to devote much effort and time toward building the histories of churches connected with the former Evangelical United Brethren churches and of the Black Methodist churches. We recognize the multicultural components of our Florida Methodism and we are interested in learning about and preserving the historical data of these wonderful people.

FLORENCE LOVELL ROANE, *Chairperson*
MRS. ROBERT NAILLING, *Vice-Chairperson*

Churches to receive Certificates

- 150th. First United Methodist—Jacksonville
- 150th. Trinity United Methodist—Tallahassee
- 125th. Manatee United Methodist—Bradenton
- 100th. Emmanuel United Methodist—Palatka
- 100th. First United Methodist—Brandon
- 100th. First United Methodist—Oviedo
- 100th. Mandarin United Methodist—Mandarin
- 50th. Allendale United Methodist—St. Petersburg
- 50th. First United Methodist—Lake Alfred
- 50th. Northwood United Methodist Church—West Palm Beach
- 50th. United Methodist—Lake Helen
- 25th. Community—Ft. Pierce
- 25th. St. Luke's—St. Petersburg
- 25th. High Point—Clearwater

COMMITTEE ON RESOLUTIONS

WHEREAS, our hearts have been warmed and our minds inspired by the glowing spirit of our United Methodist Witness in Florida through the Program of the 132nd session of our Florida Annual Conference which has been so carefully and thoughtfully prepared by Dr. Millard C. Cleveland, Chairperson, and the members of the Program Committee, reflecting the rich traditions and fellowship of our United Methodist heritage; and

Whereas, we have been brought to a sense of understanding and reconciliation as we witnessed the meaningful presentations of our Church in Mission, depicting our outreach to the poor, and our mission to persons of all ages, and by the reports of our Boards, Commissions, and Committees; and

Whereas, the total experience of our Conference has been enriched by our guest speakers, choirs, and other persons too numerous to mention; and

Whereas, Florida Southern College has extended through its president, Dr. Charles T. Thrift, the hospitality of the campus, and the fulfillment of our needs far beyond the call of duty; and

Whereas, Bishop Joel D. McDavid has guided us with a sense of profound

understanding, deep sensitivity, and a spirit of humility in the building of God's Kingdom;

Be It Therefore Resolved, that both ministerial and lay delegates to this the 132nd session of this Conference go on record as extending our sincere gratitude to all who have made this session a success, and that we give thanks to Almighty God for his guidance during the past year and for the assurance of this same blessing in the days to come.

Respectfully submitted,

DR. RICHARD V. MOORE, *Chairman*

MR. CLARENCE WHITLEY

MRS. ALLEN WATSON

MISS KATHY ZIMMERMAN

REVEREND ORNAN IGLESIAS

MRS. DOLLIE CRIST

PART VII

Memoirs**Retired**

Lee J. Perkins
Ephriam D. Conway
Walter J. Churchwell
James P. Reeves
Loyal H. McLendon

George E. Summers
James E. Statham
William L. Huggins
Carson T. Howes, Sr.

**Approved Supply Pastors
Retired**

Mrs. Ellesworth Harper

Wives and Widows

Mrs. David T. Brewer
Mrs. Alverta Cook
Mrs. Venia Brantley

Mrs. Elizabeth Anne Doherty
Mrs. W. W. Laite
Mrs. Emma Warner

1974
 Memorial Service
 of the
 Florida Annual Conference
 Rev. Walter T. Cross, Presiding

| | |
|------------------------------------------|----------------------------|
| Organ Prelude | REV. H. TRALL HEITZENRATER |
| Hymn No. 288—"Servant of God, Well Done" | |
| Prayer | REV. JILES KIRKLAND |
| Special Music | THE JOHN GATEWOOD FAMILY |
| Roll Call of the Deceased | REV. WALTER T. CROSS |
| Scripture | REV. DAVID LOVE |
| Special Music | THE JOHN GATEWOOD FAMILY |
| Memorial Address | DR. PAUL R. HORTIN |
| Benediction | REV. GARY W. BUHL |

COMMITTEE ON MEMOIRS

Walter T. Cross, Chairman; Richard E. Blanchard, John Brabham, Dean Brown, Gary Buhl, William S. Echols, Walter Edwards, Robert Hahn, Jiles Kirkland, David Love, Richard Petry, J. C. Powell.

Branscomb Memorial Auditorium
 Lakeland, Florida
 Tuesday, May 28, 1974 11:00 A.M.

LEE JOHNSON PERKINS

We praise and thank God for the life and pastoral leadership of Lee Johnson Perkins. Rev. Perkins was born in Alachua County, was converted and joined the Methodist Church at an early age. In 1940 he entered the ministry of the Methodist Church and served the following appointments: Lowell, Reddick, Lakeland, Bartow, Newberry, Rochelle, High Springs and Starke. He retired at the last session of the Florida Conference. He passed away on Tuesday, July 3, 1973 in Gainesville, Florida.

Rev. Perkins leaves to mourn his passing a wife, Mrs. Emma L. Perkins of St. Petersburg; a daughter, Mildred Perkins; a son, James E. Perkins, Sr. and wife, Anne G. Perkins, six grandchildren, James E. Jr., Dwayne P., Jasanne A., Felicia L., Melissa F., and Demetrius L. all of St. Petersburg; one brother, Johnson Trapp and wife Theola, one aunt, Jessie Stedmyre and daughter Willie Mae Stedmyre; other relatives, Henry Johnson, Rev. and Mrs. W. D. Dennis, Mrs. T. E. Davis, Mrs. Rosa Parker and family of Orlando, Mrs. Christine Stokes and many other relatives and friends.

Funeral services were held at the Mount Pleasant United Methodist Church with Rev. W. M. Ferguson delivering the eulogy, assisted by Dr. C. Durward McDonell, Rev. Willie Stitt and Rev. E. H. Johnson.

Interment was at the Pleasant Plain Cemetery, Jonesville, Florida.

WILLIAM M. FERGUSON

EPHRAIM DAVIS CONWAY

The Rev. Ephraim Davis Conway was born in Clay County, Florida near Palatka, May 11, 1897. On the evening of August 20, 1973, at about a quarter to 6 he slipped on into his final appointment as a Methodist Minister of 40 years. Davis is survived by his wife Agnes, one son John T. and his two grandchildren Margo and Jay of Merritt Island, Claude L. and Charles Conway, two brothers, and his sisters Bessie Marx and Jessie Ohlenger, and Selva Higginbotham.

After his high school at Rollins Academy, Davis left Clay County for the West. He entered the University of Oregon and completed his BS in 1928. He then migrated to San Francisco and for a while worked with the Pacific Gas and Electric Company. Through the guidance and inspiration of Mrs. Lizzie M. Glide, he became the first young man to be licensed to preach from the Glide Memorial Methodist Church, in San Francisco. He entered Perkins School of Theology in 1930 and completed his seminary work there in 1933 joining the North Texas Conference in 1933. He served two years in North Texas and came to Florida accepting an appointment at Grand Avenue, Fort Myers. There he and Agnes were married in May of 1936. Truly called of God they both went on to serve 16 churches in Florida including a 3 year hitch in the United States Army Chaplaincy during World War II. He was last seen visiting the sick and shut-ins at Murray Hill United Methodist Church where he was the faithful and beloved Minister of Visitation. He served communion to the shut-ins the day before he died and several said "he stayed a little longer that day and talked about the future."

Davis Conway was a good minister and a faithful servant of our Lord and Saviour Jesus Christ. He was compassionate and a true friend to everyone. He was a true shepherd of his flock.

Funeral services were held in the Sanctuary of Murray Hill United Methodist Church on August 23, 1973 and he was laid to rest in the Oak Hill Cemetery in Palatka next to his father.

Servant of God well done!
Thy glorious warfare past
The battle fought, the race is won,
And thou art crowned at last.

ROBERT M. JENKINS

WALTER JAMES CHURCHWELL

Walter James Churchwell spent his boyhood in South Georgia and with his brothers became a merchant. But the call of God mastered him and he left a successful career in the business field to become a Methodist Minister. He served churches in South Georgia for ten years before transferring to Florida in 1923. With great enthusiasm he lifted the claims of Christ before children, youth and mature men and women, and loved many into deep commitments to Christ.

Many saw in "Papa Churchwell," as he was affectionately called, a genuine embodiment of the spirit of Christ. At least five young men credited him as being the deciding factor, and influence, leading them into the ministry. Others, committed to service in church related vocations, continued to benefit from the establishment of a Churchwell Student Assistance Fund, inaugurated by Rev. Churchwell on his 80th birthday and since has helped 34 young men and women with their education. Over \$23,750.00 has been loaned and given to prospective ministers and church related vocations. The Fund is administered by the Murray Hill United Methodist Church with many churches and denominations represented on the Board.

"You can't outgive the Lord," he believed and preached. He led many people to tithe and rejoiced in the happiness it brought to people, and the work of the Lord, which the money made possible. For two years he was appointed to Florida Southern College to raise funds for its program.

Rev. Churchwell loved missions and supported the missionary cause with great ardor and effectiveness. The Churchwell Medical Clinic in Myari, Cuba, largely financed by he and his brothers, was a response to Walter's vision of ministry to hungry and sick boys and girls. The Churchwell boys were also deeply interested and dedicated to the Agricultural School of Preston, where they helped to build a beautiful new sanctuary and many other buildings, a girl's dorm, and several land purchase projects. Money for mission projects flowed generously from people everywhere who caught the zeal with which Walter presented the missionary effort of the Church. From his heart there flowed a genuine concern for the unfortunate of the world, he loved people everywhere and Methodists and people of every faith gave generously when he put out a need.

He founded the Avondale, Wesconnett, Oak Crest and Riverview Methodist Churches, all in the Jacksonville area. He led many congregations in constructing new sanctuaries and educational buildings. Usually they were paid for before they were completed.

A symbol of his personal concern for People's spiritual life were the scores of Upper Rooms mailed out personally as a gentle reminder of his conviction that prayer and a close walk with God are essential to a happy Christian life.

Rev. Churchwell had one child, a daughter named, Freda, born of his first wife. Following her death, while serving the Dania Methodist Church, he met Mrs. Lillian Griffioen, and by a mandate of the Board Of Stewards, they were married in 1932. Walter and Lillian had no children of their marriage, but did open up their home to Ondina, a young Cuban teenager, who became their foster daughter.

He retired in 1956 from the Murray Hill Methodist Church, but went on to serve several smaller churches for another six years finally ending his active years as a Pastor in 1962. He and his wife Lillian have lived in the Murray Hill section since then until his death at the age of 89 October 12, 1973.

Walter J. Churchwell was a gifted, and an amazing man. With boundless energy, a merry twinkle in his eye—unless dimmed by a tear of compassion—and charm that appealed to young and old—he went about loving people into the Kingdom. Few men of his power cross our paths. Those of us fortunate enough to have known him were wonderfully enriched in faith and life. He is survived by his wife Lillian, her daughter Mrs. Silvia

Caruthers, a grandson, Major Joel Embry of the United States Army Chaplaincy, and several nieces and nephews.

Rev. Robert M. Jenkins, his pastor, presided at his funeral. Dr. McCoy Gibbs and Rev. Luther Laite delivered the funeral message and laudatory remarks to a church filled to overflowing with friends young and old, lay and ministerial.

JOHN M. FLETCHER

JAMES P. REEVES

James P. Reeves was born on October 29, 1903 to Reverend and Mrs. O. W. Reeves, Jr. in Concord, Georgia. He received his early training in the public schools of Meansville, Georgia and graduated from the School of Mortuary Science, Atlanta, Ga. in 1925.

He was licensed to preach in 1950 and admitted to the Florida Conference in 1951. Reverend Reeves served the following charges: Cocoa 1950-53 West Daytona Beach-Palatka 1953-57; Santos 1957-58; St. Augustine 1958-61; Perrine-Deerfield 1961-67. He was granted sabbatical leave in 1968.

Because of failing health, "J.P." retired in 1969 and moved to his home in Ft. Pierce where he maintained his residence until his death December 30, 1973. He was a faithful member of St. John's United Methodist Church, Ft. Pierce. Though retired, he was yet active, preaching whenever there was an opportunity.

For eighteen years, "J.P." was an active preacher with the gifts and graces to be truly acclaimed a workman called by God.

Funeral services were conducted by The Reverend H. W. White with the eulogy being delivered by The Reverend Ernest W. Newman. Reverend Reeves is survived by four sisters and six brothers.

ERNEST W. NEWMAN

LOYAL H. MCLENDON

My heavenly home is bright and fair;
No pain nor death can enter there;
Its glittering towers that sun outshine;
That heavenly mansion shall be mine.

To the happy union of Reverend and Mrs. L. G. McLendon, a son Loyal H. McLendon was born, February 4, 1895, in Ziegler, Georgia.

At an early age the family moved to Jacksonville, Florida. He attended Cookman Institute, Claflin College Pastor's School, Orangeburg, South Carolina.

As a youth he accepted Christ and united with the Methodist Church. As a young man he united with Simpson Methodist Church. Here he was found in active service proclaiming his love for Christ and the church. He served as Sunday School Superintendent, Class Leader, and was active in the Epworth League.

June 22, 1916, he was united in Holy Matrimony to Miss Hattie Kelly. This was indeed a very happy union shared for more than fifty-seven years.

For more than thirty years he was an employee of the Seaboard Coast Line Railway, and was affiliated with the Local 218, Brotherhood of Railway men.

His pastoral ministry extended over a period of thirty years. He was received on trial in the Florida Conference in 1939, and into the full membership of the conference in 1941. His faithful and effective ministry was given at the following appointments: Alexander Memorial, Cosmo, Asbury, Mt. Moriah, St. Joseph, Jacksonville, Trinity-Fernandina-Franklin-town, Mt. Moriah-Pleasant Grove, Starke, Florida. He served for many years as conference statistician. He was retired in 1963 from the effective ministry and held in the love and esteem of his fellow brethren and friends of the conference. Following his retirement, he gave full witness to his

Christian faith as he continued his ministry in the fellowship of Simpson Church. Here he was most faithful and cooperative in his attendance, spiritual and financial support.

This faithful and beloved servant heard the call of his Master, and transferred to join the endless procession of saints who rest from their labor, Saturday, January 12, 1974.

Funeral Services were conducted Friday, January 18, 1974, in Simpson Memorial United Methodist Church, Jacksonville, Florida with Reverend S. S. Robinson, Jr. and Reverend McCoy Gibbs officiating. The Eulogy was delivered by Reverend S. S. Robinson, Jr. He was laid to rest in Memorial Cemetery, Jacksonville, Florida.

He is survived by a loving and most devoted wife, Mrs. Hattie K. McLendon; son, Loyal H. McLendon, Jr.; daughter, Mrs. Joyce Ann McLendon, three sisters, Mrs. Flonnie Arnold, Mrs. Alexzenia Rouse and Mrs. Frankie Brown; two brothers, Mr. Willie McLendon and Mr. Bronson McLendon, other relatives and many sorrowing friends.

Let others seek a home below,
Which flames devour, or waives o'erflow,
Be mine the happier lot to own
A heavenly mansion near the throne.

I'm going home, I'm going home,
I'm going home to die no more;
To die no more, to die no more,
I'm going home to die no more.

S. S. ROBINSON, JR.

GEORGE EDWIN SUMMERS

Brother George Edwin Summers was born in Columbia County near Lake City, Florida, on May 14, 1888. His church was the Pleasant Grove Methodist Church where he surrendered his life to Christ very early in life. His father's home was the home of the preachers as they came to fill their appointments at this church. Brother George came from a large family (eleven children), and my thought of him is that he lived an exemplary life among his brothers and sisters, was kind and thoughtful to his family, obedient to his parents, and had the confidence of all the friends and neighbors of the church and community. When I was told that as a teenager he was elected Sunday School Superintendent, I had some idea of what the Church thought of him and I know that even then he performed his task with his Christ leading him in everything he did for the church and Sunday School.

In 1910, having received a definite call to the ministry, George went to Sutherland College which was located at Sutherland, Florida. He soon met a fine young woman who was in her senior year, Miss Grace Grable. They fell in love and on August 26, 1914, were married in the Seminole Methodist Church by the pastor, Rev. A. M. Daiger, and it was my privilege to stand with George as his best man. This couple had three lovely daughters, Mary Frances Hanley (Jacksonville), Charlotte Aguera (Key West), Annie Laurie Proctor (Atlanta), and two fine sons, George, Jr. (Gainesville) and William Emory (Chinle, Arizona).

In 1945 Brother George was appointed to Wesley Memorial Methodist Church in Jacksonville. During his ministry there his wife, Grace, passed away. In 1949 he was appointed to Appalachicola, Florida. In his congregation at Wesley in Jacksonville, there was a very attractive and religious young woman who was loved by everyone in the church, Miss Mell Harris. On November 20, 1949, she and Brother George were married by her pastor, Brother Tom Ferguson, and it was my privilege to assist in the performance of their marriage ceremony. Miss Mell went with him to Appalachicola, then to Punta Gorda, and finally to Epworth Methodist Church in Jacksonville from which George retired in 1956. They moved to their home near

Wesley Memorial Church in Jacksonville where they both worked in the church and made Christ the center of their home. Miss Mell was a faithful and devoted companion to him until the end of life.

Brother George Summers and I first met when I entered Sutherland College in 1911, and I have counted him as being one of my best friends. He and I retired the same year. I loved him tenderly. He was a man who made many friends along life's pathway. I have never heard a word from his mouth that could be said unwisely. I never heard him utter one word that would hurt anyone. He loved God with all mind, strength and heart, and his neighbor as himself. His example in the church was above reproach, and he was loved by all who knew him. I never heard him say one critical word about anyone or anything—he lived his religion every day. I have preached in his pulpits, I have eaten at his table, and visited him and his family, and I always left his presence feeling that we needed more preachers like Brother George. His advice to young men was "to stand tall and live right and never do anything that you are ashamed of." He lived that kind of life even on a fishing trip with his friends as well as behind the pulpit.

For the past eight years, Brother George had been declining in health. For some months he had been unable to get about without help, but he never complained, and his devoted wife stood by to render any help she could and everything was done in the spirit of love. Then, on January 29, 1974, he went home to Heaven from Methodist Hospital in Jacksonville. The funeral was held January 31st in the Wesley Memorial United Methodist Church, conducted by Rev. M. McCoy Gibbs, District Superintendent, assisted by the pastor, Rev. Damon S. Scott, and Rev. J. Paul Touchton. His body was laid to rest in the Riverside Memorial Park Cemetery. He had fought a good fight, finished his course, had kept the faith, and was ready for his departure. He leaves loved ones and friends all over the state, and some day we shall meet him on the other side.

The following poem, written by John Hanger, which was read by Rev. Gibbs at the close of the funeral service, says what we believe George, himself, would say to all of us:

I sincerely wish, with all my heart,
That no one will grieve when I depart
From this house of clay, worn with time's demands,
To wonderful house not made with hands;
That their care for me will be such devotion,
That they'll rejoice with me over my promotion.

When I am happier than flesh could be,
Why shouldn't my friends rejoice with me?
When someone tells you that I am dead,
Please don't believe it; but instead,
To this truth your credence give,
That I have just commenced to live.

SHELBY A. WILSON

JAMES EDWARD STATHAM

James Edward Statham was born August 12, 1897 in Monroe County, Georgia. He was married to Priscilla Haley on May 12, 1918 in Atlanta, Georgia.

He was received into the Florida Conference in November of 1920, and retired June 1963. Funeral services were held February 6, 1974 at Boca Raton, Florida. Services were conducted by Joseph W. Howell.

Ed Statham served faithfully and loyally in the Florida Conference for 53 years. In every appointment that he served it was a source of togetherness with his wife. In the words of Gibran, "You were born together and together you shall be forever more. You shall be together when the white wings of death scatter your days. Yea, you shall be together even in the silent memory of God. Let there be spaces in your togetherness, and let

the winds of the heavens dance between you". Both of them were very committed to our heavenly Father and His church.

They cared about every member of the church. They cared about the old people within the congregation. They wanted to show them that they were needed, and also that they were human beings. He cared about the sick and gave special attention to them; he cared about the young. He baptized, he married, he kept in touch with those people who were children in his congregations, and watched them become young men and women for the future. Ed loved to spend many hours in preparation for his Sunday morning messages. He knew how important it was to touch the lives of the people through his preaching. His theme was The Living Christ. The Christ that is with us at this very moment. He made this real through his own particular life, with his love to his wife and to his congregation.

In his spare time he loved to use his talents in growing things. He enjoyed his plants because they reminded him of the beautiful people he had served in his ministry. Sometimes he would call them by name. He would remember a name in his congregation that was a beautiful Christian, and when a lovely rose would open its face to the sunlight he would call it by name.

Someone put it this way: "He had walked through the hearts of so many people, he left so much of his own, that when he passed away he had none left." We are grateful to God that Ed Statham passed our way. Certainly he has touched many lives, and his influence is upon the face of this earth. We are grateful to Priscilla and Ed for their wonderful example in standing together in love, and patience with each other; as two people who were deeply in love.

JOSEPH W. HOWELL

WILLIAM LANIER HUGGINS

William Lanier Huggins died February 12, 1974, on his way to the Bulloch County Hospital in Statesboro, Georgia, at the age of 92.

Funeral services were conducted in the First United Methodist Church of Statesboro where he and Mrs. Huggins had worshipped since retirement. Interment was in Statesboro's East Side Cemetery. The pastor, Rev. Thomas H. Johnson, was assisted in the services by Dr. G. Ross Freeman and Rev. Bert Joyner.

Brother Huggins was born November 4, 1881, in Marion, South Carolina. He eloped with Gertrude Lanier of Pembroke, Georgia, October 15, 1906. His bride of 67 years survived him.

He was not a priest but a prophet with an enormous burden to declare the word of the Lord. His call to the ministry resulted in evangelistic activities. These eventually brought him to the Florida Conference. Here he served faithfully and many walk the way of righteousness because of his influence. Included in his pastorates were churches at DeFuniak, Williston, and Fernandina. Two new churches were organized, one of them in Jacksonville, during his ministry.

Always a vigorous man, Brother Huggins was blessed with great physical strength and good health. He preached with a burning eye, a thundering voice, and scorn for evil. He waged relentless warfare against sin. But his condemnation was tempered with prayer for the redemption of the individual and a call to righteousness. Fearless and crusading, he walked straight into issues and challenged whatever authority he considered to be wrong.

His zeal was mixed with pastoral concern. He served as a Chaplain in the Spanish American War and in Europe during World War I. When he retired from the Florida Conference, he returned to Georgia as Chaplain of the State Prison in Reidsville. Here he provided a remarkable ministry to the inmates and employees for nine years. Increasing age and the burden of the work forced him to surrender that responsibility too.

He built a home in Statesboro so that he could look after his farms and rental property until failing health made it dangerous for him to drive.

Perhaps his most notable ministry in retirement was chaplain-at-large to the pastors, businessmen, and hospital in Statesboro.

He considered himself an evangelist first. Just months before his final illness, he was working to organize a revival in a furniture warehouse which he hoped would result in a new church.

When I learned of his death, my first thought was that a mighty warrior has fallen . . . a spiritual giant has gone from among us . . . and we are the poorer.

G. ROSS FREEMAN

MRS. ELLESWORTH HARPER

Mrs. Ellesworth L. Harper was a native Floridian, having been born in Lake City on February 22, 1904. She was married to Reverend Frank H. Harper in 1947 at Jacksonville, Florida. They had one daughter Rose Ann; there are seven step-children, born to Mr. Harper from his deceased first wife. The earlier part of Mrs. Harper's Ministry was in the African Methodist Episcopal Church. She did her Theological study at the B. F. Lee Theological Seminary. She was admitted in the Conference in 1948 and served the Alexander Memorial Church for six years and the Cotton Chapel Church four years, both in Jacksonville. Mrs. Harper retired in 1969, and she lived in Jacksonville. Her membership was in the Simpson Memorial United Methodist Church.

On December 12, 1973 Mrs. Harper answered the Call to return to her maker. Funeral services were held in Simpson Memorial United Methodist Church on December 19, 1973 and were conducted by The Rev. S. S. Robinson, Jr., assisted by Dr. McCoy Gibbs Superintendent, and Rev. Cubell A. Johnson.

Mrs. Harper was a sincere dedicated servant of God who loved the work and was best known for her evangelistic fervor.

Servant of God, well done
Thy glorious war-fare's past;
The battle's fought, the race is won,
And thou art crowned at last.

CUBELL A. JOHNSON

MRS. DAVID T. BREWER

"The Lord is my shepherd, I shall not want." These beautiful, but familiar, words on so many occasions sustain us. Certainly they reflect the faith of Mary Ivor Brewer. Ivor's granite-like certainty in the Lord was a quiet but effective witness.

Born October 22, 1930, Mary Ivor Waits had roots of heritage and pride that were never severed and that could only really be appreciated by another Texan. She received her training as an educator and used that ability not only in the public school systems of Florida and Texas, but also as she worked with her husband in their ministry. This knowledge, along with her faith and love of humanity she instilled in the lives of her three fine children, David, Stephen and Valerie.

Ivor was a quiet but effective witness as she lovingly worked in their churches in Texas, Jacksonville, Palm Bay and West Palm Beach. She died quietly, but too young, on June 24, 1973, at the John F. Kennedy Hospital in Lake Worth, Florida. A gracious and sweet lady has gone to be with her Heavenly Father.

Life exists not where one lives but where one loves. Ivor's uniqueness will linger for a long, long time in the lives of those of us who lived in her love.

DAVID T. SCOATES

MRS. ALVERTA PHILLIPS COOK

Mrs. Alverta Phillips Cook wife of the late Rev. J. B. Cook, died Saturday, July 14, 1973 of injuries received in a car accident in Augusta, Ga.

Mrs. Cook was born in Wellborn, Florida, May 28, 1900 to Bishop Richard and Mrs. Mary Jane Phillips. She received her high school education from Cookman Institute and completed her junior college work at Bethune-Cookman College. She received her B.S. degree from Florida Memorial College and the M.A. degree from Rutgers University.

Mrs. Cook was a member of Simpson Memorial United Methodist Church, the Retired Teachers' Association of Duval County, a Board Member of the local Y.W.C.A., the Mary McLeod Bethune Circle, the Community Planning Council, Chairperson of Missionary Education of the Methodist Women of the Florida Conference of the United Methodist Church and a member of a number of other organizations.

Survivors are: A devoted daughter, Dr. Mary Alice Smith; a son-in-law, Reverend Golden Smith; a granddaughter, Miss Mary Alverta (Alvee) Smith; and a host of cousins, nieces, nephews, other relatives and friends.

She was funeralized from Simpson Memorial United Methodist Church July 18, 1973.

In the land of fadeless day
Stands a city four-square;
It shall never pass away
For there is no night there.

God shall wipe away all tears;
There's no death, no pain, no fears,
And they count not time by years,
For there is no night there.

REV. & MRS. GOLDEN SMITH

BLANCHE EDITH LAITE

Blanche Edith Laite, who graced the parsonage with her love and concern for people, passed on to the Father's house on March 25, 1974.

Blanche was born on June 28, 1893 in Rumford, Maine.

As a young lady she was graduated from the Rumford School of Nursing as a Surgical Nurse. Her expertise was sought after by doctors in the area in which she resided.

After the death of his wife, William White Laite (direct descendant of Bishop William White, first Episcopal bishop in this country) married Blanche in Portland, Maine, on June 28, 1917. Reverend Laite had two sons and one daughter, the Reverend Luther Laite of Jacksonville and Mrs. Edythe Greenlaw of Portland, Maine, one son, deceased. Blanche was to have one son Melville Laite of Gainesville, who has tenderly and lovingly cared for his mother in her illness, Mrs. Isabelle Roberts in St. Petersburg, Florida, Mrs. Winifred Roberts, Tarpon Springs, Florida.

The Laites transferred into the Florida Conference from Maine in 1925. Their first church was Trinity in Tampa, Florida.

The Laites retired in 1956 and lived in Tallahassee and then were to come to Cross Creek, near Gainesville.

Blanche loved her home and family. As a minister's wife she gave freely of herself and often used her nursing skill to help members of the parish without remuneration, simply because she loved people. Blanche and William White Laite spent many happy summers in the mountains of North Carolina at Camp Mount Mitchell, just outside Burnsville. She was the beloved nurse of the camp.

Blanche Laite had the fine quality of seeing the good in life, even in her illness, she maintained a sweet disposition that was an inspiration. She was the kind of person that one would be proud to call mother. Brother

Laite, with his talent for poetry, wrote a poem dedicated to Blanche entitled, "The Kindly Years."

"The kindly years have flown swiftly by, God has been the guide
through all the days,
Through bright and shattered ways, his grace in life have kindly led . . .
My beloved, when lovingly our children with us meet,
Yea, in a thousand ways God has been great and good,
Blessed our household, by thy true motherhood,
No higher, lovelier, or rewarding plane
When years lead gently on again."

Blanche Edith Laite's Memorial

The services were conducted at Tarpon Springs by the Reverend Alfred B. Vaught and the Reverend Clark Thompson, son in law of Melville Laite.

ALFRED B. VAUGHT

CARSON THOMAS HOWES SR.

Carson Thomas Howes, Sr. died March 20 in Methodist Hospital, Jacksonville, after having spent much of the past few years in hospitals or nursing homes.

Carson Howes was born in Suwannee County, Florida on Dec. 22, 1899 to George and Laura Phillips Howes. He attended and later taught in the one-teacher, one room schools there. He also attended Florida Southern College at Sutherland (Palm Harbor) and was a member of "The Old Guard."

As a young student-pastor he rode a bicycle through the pinelands of the Cross City, Old Town, Trenton area, also in the Odessa, Curlew and Palm Harbor area to serve or re-establish Methodist congregations. He was a singer-evangelist for a short time before entering the Florida Conference in 1923.

He was married to the former Lydia Phillips at Nebraska Avenue Methodist Church, Tampa on March 25, 1924 and together they served 18 charges in the Florida Conference during the next 37 years.

His pastoral appointments were: Sulphur Springs (now Calvary, Tampa), Palm Harbor, Moore Haven, Coleman Seminole, Groveland, Kissimmee, Wesley Memorial, Jacksonville, Tarpon Springs, Wesley Memorial, Lakeland, First, Key West, Pahokee, Clermont, Perry, Springfield, Jacksonville, Hastings, Oak Grove, Tampa, Belmont Park, Clearwater.

After his retirement in 1961 they served the mission church at Hudson for 18 months before moving back to Tampa for a five year stay. There he served as minister of visitation for Seminole Heights Church until his health made this impossible.

In 1968 they moved to Clermont to be near a daughter and her family. Mrs. Howes died in October 1972 after an illness of 15 months, with Rev. Howes having spent much of that time with her in nursing homes. Their devotion was an inspiration to all. After the death of his wife, he stayed with a daughter in Jacksonville for a time before returning to a nursing home.

Carson Howes was not afraid of hard work, especially during the depression years when he sold peaches and pecans weekdays and then preached at two churches on Sundays, only to hit the road again on Monday so he could support his family. Though money was scarce he always marked "paid" on the church claims to the conference report.

During the war years Carson and Lydia Howes opened their homes and hearts to many service men and their families. About 25 of his "boys" from that period or from churches he had served have become ministers of the gospel.

As someone wrote his family, "Carson liked jokes, playing checkers, reading, traveling, and visiting with people, but most of all, he liked being a Methodist preacher and working for the church."

He is survived by four daughters, Mrs. Elizabeth Konsler, Clermont,

Mrs. Nell Johnson, Jacksonville, Mrs. Helen Swails, Yulee, and Mrs. Mary Ann Stokes, Milton; two sons, Chaplain (Major) C. T. Howes Jr., USAF, Taiwan, and Daniel P. Howes, Winter Park, and 13 grandchildren.

Retired Bishop E. J. Pendergrass, the Rev. Roy B. Ridley and the Rev. Oliver Taylor officiated at funeral services on March 25 in Jacksonville. Interment was at Restlawn Memorial Park, Jacksonville.

MRS. CHARLES E. KONSLER

MRS. CHARLES E. BRANTLY

Venia McElroy Brantly was born September 3, 1907. She spent the majority of her life in the Decatur, Georgia area where she was reared and educated. On December 24, 1927 she married Charles Brantly, a young minister preparing himself for the "high calling." She accompanied him to Westminster Maryland Theological Seminary where he received his ministerial education. While Charlie was in school, Mrs. Brantly served as secretary to the Dean and also broadened the horizons of her own mind by taking several courses in the arts and spiritual studies. Upon graduation from Westminster, the Brantlys returned to the North Georgia Conference, and as any good wife of the parsonage, she accepted her responsibilities along with Charlie in building God's Kingdom. She served as church secretary and taught Sunday School, and was a diligent worker with the youth in every church they served.

After twenty-five years of active service in the North Georgia and Florida Conferences of The Methodist Church, the Brantlys retired to their beloved Decatur, Georgia where they affiliated with the Ousley Methodist Church. Mrs. Brantly taught the Amity Sunday School Class for some ten years, and at the same time worked full time as a secretary for the Atlanta Dairies. She was later forced to retire because of poor health, and she and Brother Charlie remained faithful in their love and devotion to God's Church until the time of his death in 1971.

On September 26, 1973, after several years of poor health, Mrs. Brantly passed away from the cities of this earth to spend eternity in the presence of the God she loved so much, and her beloved Charlie. Her funeral was conducted by the Reverend George O. Greene, Sr., and E. G. Hutchings, Jr., her ministers at the Ousley Methodist Church, and her body was laid to rest along side that of her husband at Kelley's Chapel Cemetery in DeKalb County.

Mrs. Brantly loved people, and people loved her. She was a dedicated servant of the church; she was a good ministers wife, and she will always be remembered for her quiet, unobtrusive devotion, and her serene spirit. She and Brother Charlie leave behind not only one daughter, Mrs. David R. (Charline) Cooper, but a rich heritage to those of us who here remain that inspires us to hold high the banner of Christ with more vigor and more determination because of these dedicated people.

GEORGE O. GREENE, SR.

ELIZABETH ANNE DOHERTY

Elizabeth Anne Doherty passed away February 23, 1974 at her home in Stuart. She was the widow of Rev. Edward Doherty who preceded her in death in 1949 while pastor of Christ United Methodist Church, Miami. At that time she was just completing construction of a new sanctuary there.

Mrs. Doherty was born February 27, 1894 in Glengarriff, County Cork in southern Ireland, on a large farm. She was one of the nine children of Thomas Skuce and Catherine Gosnell Skuce. The family attended the Episcopal Church but her mother had a Wesleyan Methodist minister come to their home to conduct monthly services and it was at one of these that she dedicated her life. She wanted to go to India as a missionary, but her father was opposed, believing her to be too frail. Her interest in foreign

missions, particularly in India, continued. She was a cousin of Pearl Gosnell Bisbee, who with her husband Rev. Royal Bisbee, served 40 years in India. At the time of her death, she was supporting Dr. Vela Cleveland in Kolar, India. The United Methodist Women of Stuart will continue this Advance Special for one year in memory of Anne Doherty.

Leaving home at the age of 16, she did private nursing to earn money to go to Ikly College in England to train as a Deaconess. She did Red Cross nursing during World War I and throughout her life had an avocation for care of the sick, was always referred to affectionately by her grandchildren as "the nurse" in any time of pain or illness. Her first assignment was in Northern Ireland, where she became known as "Sister Lily." She worked under Dr. William Northridge. Forty years later she again met Dr. Northridge in Stuart when he was a guest lecturer at the Laymen's Retreat at Leesburg.

In Portadown, Ireland, Sister Lily met and married a young minister, Edward Doherty and they came to America on their honeymoon in 1920. Their first charge was in Bayfield, Wisconsin. In this state their two children were born and they moved to Kansas in 1929, Florida in 1940. Throughout their years together, Mrs. Doherty worked by her husband's side in every facet of his work. They studied together at Hamline University, St. Paul, Minn. and she became a licensed lay pastor. In every charge, she sang in the choir, taught in a church school class and in each vacation bible school—and conducted services in his illness or absence.

Widowed at 54, she moved to Stuart with her daughter and two grandchildren. The latter called her "mother" always, as because of her devotion they never came home to an empty house while their mom supported the household financially.

The church in Stuart also received the dedicated services of this great little Christian lady for 24 years and surely no one in its history caused greater spiritual impact. She loved music and an invitation into the choir provided the first lift to her lonely heart. In 1952 she was asked to teach a Church School class of young matrons and there began 20 years of two-way devotion in which she literally lived the lives—and sometimes deaths, of these women and their families, as their special bullwork of spiritual strength. Without meaning sacrilege, many claimed her as their "direct line" to a higher power and thus have expressed their bereavement.

In the Woman's Society, she was Spiritual Life Chairman for many years. Her prayers and devotions reached through the church. But it was a piety mixed with Irish wit and plain common sense. She had the ability to see all sides to a situation and would wait until all the facts were in.

Loyalty and support of each minister sent to Stuart was her first goal. All of them will attest to this. She was discouraged and ashamed of their short pastorates in Stuart and said her prayers had been answered, that Allan Stuart had broken the Stuart "jinx" when he stayed nine years. Part of her affinity with Allan was his accomplishment in building a needed new sanctuary—reminding of her loss of a 58-year old husband doing the same job. Few members know she contributed the striking chancel cross overhanging the altar in the new sanctuary. When urged to memorialize it to someone she said "No, that cross is dedicated to the glory of God!"

She prized continuing friendships with the clergy and wives and the highlight of her year was attendance at Annual Conference. Nothing would interfere with this trip—once she went with a sprained ankle. Last year her granddaughter, Barbara Anne Sapp and her great-granddaughter, Sheila Anne (both namesakes) personally transported her to Lakeland and inspected her quarters. This will be a treasured memory.

It was at this session she purchased a Bible for Jeff Teter of Stuart who was beginning studies for full time Christian Service, the ministry she hoped. She was local Christian Vocations Chairman for many years and followed closely any that went out of the Stuart Church. She had two nephews who were ministers in Ireland.

Anne Doherty believed in evangelism and supported Billy Graham since

hearing him in Miami in 1949. Deeply concerned about the trouble in her native Ireland she wrote to Dr. Graham asking him to go to Belfast to help and was, it seemed, expecting a personal reply from Dr. Graham.

She was an old-fashioned Christian, believed in sin and the necessity of repentance. Almost Puritan by some standards—yet she possessed a great combination of tolerance and understanding, of love and compassion for everyone in every situation.

Cancer struck her without warning in October 1973 but she was confident of full recovery (within God's will). She was proud to have a Methodist surgeon. She participated in a full Christmas with her family and although weakening attended church services through the month of January. She was bedridden only a few days and members of her family were able to care for her without outside help. This was a great comfort to them and a blessing to be able to repay a small part of their debt to her.

She is survived by one son Edward and his daughters Linda and Janet, all of Hutchinson, Kansas; her daughter Mrs. Rosaleen Murray, Stuart; grandchildren Mrs. William Sapp and Floyd Murray both of Ft. Pierce and the three who were the "apples of her eye" great-grandchildren Brian Murray and Sheila Anne and Steven Sapp. Also surviving are two sisters, Mrs. Alice Switzer, Victoria, B.C., Mrs. Martha Harmon, Bantry, Ireland (a former Nazarene minister), two brothers Rev. Joseph Skuce, Tonawanda, N.Y. and Richard Skuce, Naniamo, B.C.

Interment was in Woodlawn Park Cemetery, Miami, February 26 with Rev. C. Harold Rasmussen and Rev. Allan R. Stuart officiating. Memorial Services were conducted at First United Methodist Church, Stuart, February 28 with Dr. H. Jackson Downey, pastor, in charge. This hymn was used, considered typical of Elizabeth Anne Doherty.

Take my life and let it be, consecrated Lord to Thee.

Take my moments and my days; Let them flow in ceaseless praise.

Take my voice and let me sing, Always, only for my King.

Take my lips and let them be filled with messages for Thee.

Take my silver and my gold, Not a mite would I withhold.

Take my intellect and use every power as thou shalt choose,

Take my will, and make it thine; It shall be no longer mine.

Take my heart it is thine own; It shall be thy royal throne.

Take my love; my Lord, I pour at thy feet its treasure store.

Take myself, and I will be—ever, only, all for thee.

ROSALEEN DOHERTY MURRAY

MRS. EMMA WARNER

The late Mrs. Emma Warner was born in Alachua, Florida. She was the daughter of the late Rev. and Mrs. J. J. Debose.

Early in life she was converted and joined the Paradise United Methodist Church, where she served faithfully until her health failed. She was united in holy wedlock to the late Rev. Warner of the Florida Conference of the Methodist Church.

Mrs. Warner passed on April 24, 1974. Funeral services were held at the Paradise United Methodist Church, Alachua, Florida on Saturday, April 27, 1974 with William M. Ferguson giving the Eulogy.

She leaves to mourn her passing one brother, Mr. Jerry Debose, Tampa, Florida, two sisters: Mrs. Lucy Bowles, Tampa, Florida, and Mrs. Flora Cox, Kendrix, Florida.

There are many things in life
That we cannot understand
But we must trust God's Judgement
And be Guided by his hand
And all who have God's Blessing
Can rest safely in his care,
For he promises "Safe Passage"
On the wings of Faith and Prayer.

WILLIAM M. FERGUSON

PART VIII
HISTORICAL
ROLL OF THE HONORED DEAD
FLORIDA CONFERENCE OF THE METHODIST EPISCOPAL
CHURCH, SOUTH

| NAME | Entered Itinerancy | | Date of Death | Place of Death or Burial |
|---------------------|--------------------|----------------|--------------------|--------------------------|
| | When | Conference | | |
| R. A. Griffin | 1845 | Georgia | December 19, 1846 | Hamilton Co., Fla. |
| Alex Martin | 1841 | Florida | October 7, 1850 | Tampa, Fla. |
| James R. Conner | 1850 | Alabama | December 16, 1850 | Hillsboro Co., Fla. |
| William C. Brady | 1850 | Florida | May 20, 1853 | Anderson, S. C. |
| Franklin Stewart | 1840 | Florida | July 8, 1855 | Jacksonville, Fla. |
| William Choise | 1832 | Georgia | August 18, 1855 | Tallahassee, Fla. |
| J. W. Rhodes | 1855 | Kentucky | September 6, 1856 | Cleveland, Tenn. |
| Thomas Gardner | 1819 | South Carolina | May 4, 1858 | Georgia |
| John L. Jerry | 1818 | South Carolina | July 11, 1859 | Swift Creek Ch., Fla. |
| Thomas W. Cooper | 1839 | Georgia | February 24, 1863 | Micanopy, Fla. |
| William Edwards | 1850 | Florida | March 15, 1860 | Micanopy, Fla. |
| D. D. Henry | 1859 | Georgia | September 1861 | Swansee Co., Fla. |
| S. E. Randolph | 1856 | Tennessee | August 29, 1861 | Camp Allegheny, Pa. |
| Jasper K. Glover | 1856 | Florida | November 22, 1862 | Waukeelah, Fla. |
| J. W. Timberlake | 1857 | Tennessee | March 3, 1862 | West Point, Va. |
| James L. Carruth | 1859 | Florida | January 9, 1862 | Fernandina, Fla. |
| Jesse M. Valentine | 1850 | Tennessee | April 23, 1862 | Gainesville, Fla. |
| Peyton P. Smith | 1831 | Georgia | May 21, 1863 | Fulton Co., Ga. |
| John J. Richards | 1839 | Georgia | September 4, 1863 | Madison, Ga. |
| Jos. A. W. Johnson | 1856 | Florida | July 1863 | |
| Amos Davis | 1854 | Florida | March 16, 1864 | |
| Henry F. Smith | 1856 | Florida | June 12, 1864 | Ocala, Fla. |
| Leroy B. Giles | 1856 | Florida | | Marion Co., Fla. |
| Robt. W. Burgess | 1859 | Florida | | Hernando Co., Fla. |
| David L. Kennedy | 1855 | Florida | | Madison Co., Fla. |
| John F. Urquhart | 1860 | Florida | August 19, 1861 | Albany, Ga. |
| Wm. L. Murphy | 1846 | Baltimore | October 1, 1865 | Sumpter Springs, Ga. |
| Mahlon Bedell | | South Carolina | November 28, 1865 | |
| Thos. H. Capers | 1864 | Florida | October 15, 1866 | Monticello, Fla. |
| Francis M. Wilson | 1854 | Florida | June 9, 1866 | |
| James B. Jackson | 1838 | Georgia | February 8, 1868 | Lake City, Fla. |
| William McKay | 1867 | Florida | | Aucilla, Fla. |
| James O. A. Sparks | 1864 | Florida | May 15, 1869 | Key West, Fla. |
| Robt. I. McCook | 1854 | Florida | November 22, 1870 | Key West, Fla. |
| A. J. Woolridge | 1855 | | October 3, 1871 | Quincy, Fla. |
| Thomas Taylor | 1843 | Florida | October 10, 1871 | Jefferson County, Fla. |
| George Bright | 1841 | Georgia | September 20, 1874 | Key West, Fla. |
| James B. Stokes | 1859 | Georgia | April 19, 1875 | Live Oak, Fla. |
| Samuel A. McCook | 1852 | Florida | July 7, 1875 | Sumpter Co., Fla. |
| J.F.A. VanDuser | 1873 | Florida | June 6, 1875 | Key West, Fla. |
| Oliver Eady | 1859 | South Carolina | September 5, 1877 | Coleman, Fla. |
| George W. Fagg | 1828 | Kentucky | May 22, 1878 | Gadsden Co., Fla. |
| E. W. Woodbury | 1877 | Florida | June 24, 1878 | Tallahassee, Fla. |
| Samuel B. Smittlee | 1874 | Holston | June 22, 1878 | Virginia |
| Erastus B. Duncan | 1834 | Tennessee | September 29, 1878 | Lawtey, Fla. |
| Isaac Munden | 1857 | Florida | October 8, 1879 | Marion Co., Fla. |
| George C. Leavel | 1868 | Florida | February 4, 1879 | Sumpter Co., Fla. |
| W. G. Boyster | 1879 | Florida | September 5, 1881 | Camp Mooney, Fla. |
| Selwyn L. Smith | 1876 | South Georgia | October 23, 1882 | Micanopy, Fla. |
| Thos. R. Barnett | 1855 | Florida | March 23, 1882 | Lake City, Fla. |
| Elias J. Knight | 1867 | Florida | June 7, 1882 | Hernando Co., Fla. |
| James A. Wiggins | 1868 | Florida | July 1, 1882 | Live Oak, Fla. |
| Henry B. Avery | 1860 | Memphis | November 1, 1882 | Jacksonville, Fla. |
| John Penny | 1843 | Georgia | January 19, 1883 | Jacksonville, Fla. |
| O. W. Ransom | 1874 | Tennessee | March 26, 1883 | Apopka, Fla. |
| W. O. Hampton | 1877 | Florida | November 1883 | Sandusky, Ga. |
| Edwin I. Smith | 1884 | North Georgia | October 1, 1884 | Madison Co., Fla. |
| Joseph J. Seally | 1846 | Florida | January 31, 1884 | Indian Springs, Ala. |
| William Davies | 1854 | Georgia | April 21, 1885 | Sumpter Co., Fla. |
| Robert Martin | 1874 | Florida | November 14, 1885 | Key West, Fla. |
| William Williams | 1857 | Florida | | 1885 |
| James Atkins | 1879 | Holston | May 17, 1886 | Monticello, Fla. |
| I. Sinclair Bird | 1869 | Florida | July 3, 1886 | Peru, Fla. |
| William E. Collier | 1838 | South Carolina | October 6, 1886 | Ft. Myers, Fla. |
| Sterling Gardner | 1859 | Florida | | 1886 |
| David W. Core | 1871 | Florida | April 28, 1887 | Apalachicola, Fla. |
| J. R. Crowder | 1884 | South Georgia | November 1, 1887 | Manatee, Fla. |
| Joseph I. M. Spain | 1884 | Montana | June 28, 1888 | Missouri |
| John R. Sharpe | 1872 | North Alabama | September 9, 1888 | Jacksonville, Fla. |
| Alexander S. Gibbon | 1886 | Florida | August 4, 1888 | Gainesville, Fla. |
| Robt. H. Howren | 1839 | Georgia | September 22, 1889 | Jasper, Fla. |
| William J. Morris | 1886 | Florida | October 12, 1889 | Waldo, Fla. |
| Charles E. Pelot | 1877 | Florida | July 21, 1890 | Tallahassee, Fla. |

Roll of the Honored Dead—Continued

| NAME | Entered Itinerary | | Date of Death | | Place of Death or Burial |
|---------------------|-------------------|----------------|---------------|----------|-----------------------------|
| | When | Conference | | | |
| R. M. L. Tydings | 1844 | Louisville | December | 27, 1890 | Anthony, Fla. |
| Edw. G. Chandler | 1883 | Virginia | August | 7, 1891 | Virginia |
| William Scott | 1889 | Florida | February | 9, 1892 | Starke, Fla. |
| Adam A. Robinson | 1871 | South Georgia | October | 29, 1892 | Manatee, Fla. |
| M. J. Perez | 1892 | Florida | December | 17, 1892 | Havana, Cuba |
| Andrew A. Barnett | 1874 | Florida | January | 20, 1893 | Apalachicola, Fla. |
| Anderson Peeler | 1874 | Florida | March | 26, 1893 | Lake City, Fla. |
| Carmine S. Bird | 1886 | Holston | September | 14, 1893 | Miami, Fla. |
| Robert Stork | 1884 | Florida | March | 28, 1894 | Asheville, Fla. |
| W. R. Johnson | 1862 | Louisville | January | 14, 1894 | Jacksonville, Fla. |
| Samuel Woodberry | 1847 | Florida | October | 20, 1894 | Quincy, Fla. |
| Joseph E. Neal | 1885 | Florida | December | 23, 1894 | Pleasant Grove, Fla. |
| Griencefield Taylor | 1888 | Holston | January | 9, 1895 | Orlando, Fla. |
| John E. Penny | 1888 | Florida | March | 8, 1896 | Waukeenah, Fla. |
| J. M. Sweat | 1886 | Florida | July | 1, 1896 | |
| C. F. Mellor | 1894 | South Georgia | December | 15, 1896 | Weatherford, Tex. |
| W. G. Boothe | 1869 | Florida | February | 7, 1896 | Juniper, Ga. |
| Edwin L. T. Blake | 1843 | Georgia | February | 9, 1897 | Ocala, Fla. |
| James T. Nolan | 1896 | Florida | November | 27, 1897 | Leesburg, Fla. |
| William C. Jordan | 1858 | Florida | June | 20, 1898 | Bartow, Fla. |
| W. S. Richardson | 1878 | Florida | September | 14, 1899 | Key West, Fla. |
| Joseph C. Sale | 1889 | Florida | November | 18, 1899 | Bronson, Fla. |
| Thurlow Bishop | 1887 | Florida | October | 23, 1900 | Reddick, Fla. |
| William C. Collins | 1857 | East Texas | November | 8, 1900 | Gadsden Co., Fla. |
| Archibald Johnson | 1856 | Florida | January | 2, 1900 | Live Oak, Fla. |
| Elodio Diaz | 1896 | Florida | April | 7, 1903 | Key West, Fla. |
| James A. Howland | 1889 | Florida | December | 12, 1904 | Madison Co., Fla. |
| Fayette E. Shipp | 1889 | Florida | March | 6, 1905 | Columbia Co., Fla. |
| James S. Barnett | 1886 | Florida | May | 17, 1905 | Fenholloway, Fla. |
| Chas. A. Fulwood | 1846 | Georgia | December | 7, 1905 | Tallahassee, Fla. |
| Wm. H. Parker | 1878 | South Georgia | February | 7, 1906 | Largo, Fla. |
| Thos. M. White | 1884 | Florida | July | 27, 1906 | Jacksonville, Fla. |
| Wilbur F. Norton | 1869 | Alabama | September | 4, 1906 | Bronson, Fla. |
| James D. DePass | 1860 | Florida | January | 29, 1907 | Wacahoota, Fla. |
| John C. Ley | 1845 | South Carolina | | 1907 | Micanopy, Fla. |
| T. W. Moore | 1845 | North Carolina | December | 30, 1907 | Miami, Fla. |
| Charles D. Ward | 1889 | Kentucky | February | 7, 1908 | Miami, Fla. |
| Joseph Norwood | 1877 | Texas | January | 3, 1908 | Lake City, Fla. |
| John S. Crandall | 1881 | Louisville | January | 31, 1908 | Pidcock, Fla. |
| Emory J. Holmes | 1882 | Florida | September | 3, 1908 | Orlando, Fla. |
| Enoch H. Giles | 1858 | Florida | October | 24, 1908 | St. Petersburg, Fla. |
| W. F. Alexander | 1862 | Louisville | January | 14, 1908 | Pensacola, Fla. |
| Edward Wilson | 1889 | Florida | | 1908 | Jacksonville, Fla. |
| Geo. J. Kennelly | 1885 | Florida | June | 14, 1909 | Live Oak, Fla. |
| Thos. J. Phillips | 1874 | Florida | September | 7, 1909 | Jacksonville, Fla. |
| Geo. W. Mitchell | 1876 | Florida | November | 5, 1911 | Green Springs, Fla. |
| J. H. D. McRae | 1885 | Florida | | 1910 | Jacksonville, Fla. |
| Wm. H. F. Roberts | 1874 | Florida | November | 16, 1911 | Sutherland, Fla. |
| Manuel Deulofeu | 1911 | Cuba | November | 22, 1911 | San Juan de los Yeras, Cuba |
| Francis A. Taylor | 1876 | S. W. Missouri | March | 21, 1911 | Leesburg, Fla. |
| Julius D. Rogers | 1873 | Florida | June | 30, 1912 | Clearwater, Fla. |
| Kenneth F. Jons | 1911 | Florida | August | 29, 1912 | Jacksonville, Fla. |
| Josephus Anderson | 1848 | Virginia | August | 11, 1913 | Leesburg, Fla. |
| Isaac A. Vernon | 1878 | White River | April | 18, 1914 | Hawthorne, Fla. |
| William A. Weir | 1894 | Florida | August | 1, 1914 | Lemon City, Fla. |
| James W. Bigham | 1903 | Louisville | January | 1915 | Gainesville, Fla. |
| Thos. C. Bradford | 1876 | Mississippi | September | 4, 1915 | Live Oak, Fla. |
| E. C. Hudson | 1907 | Florida | February | 7, 1915 | Green Cove Springs, Fla. |
| Henry Hise | 1890 | Florida | September | 1915 | Coleman, Fla. |
| Thomas Barone | 1913 | Florida | | 1915 | |
| A. L. Woodward | 1905 | Florida | December | 22, 1916 | Tallahassee, Fla. |
| J. R. Taylor | 1858 | Missouri | May | 15, 1916 | Jacksonville, Fla. |
| John T. Waters | 1867 | Louisville | December | 23, 1916 | Clinton, Tenn. |
| J. S. Collier | 1873 | Florida | March | 26, 1917 | Tampa, Fla. |
| T. H. Sistrunk | 1890 | Florida | December | 17, 1917 | White Springs, Fla. |
| B. F. Mason | 1889 | Florida | September | 25, 1917 | Gainesville, Fla. |
| M. Dominguez | | Florida | | 1917 | San Juan de los Yeras, Cuba |
| R. L. Honiker | 1870 | South Georgia | October | 16, 1917 | Atlanta, Ga. |
| D. L. Switzer | 1898 | Florida | December | 5, 1917 | Quincy, Fla. |
| John B. Ley | 1877 | Florida | December | 9, 1917 | Orlando, Fla. |
| M. H. Outland | 1892 | Florida | February | 3, 1919 | Columbia, Fla. |
| J. Lawton Moon | 1904 | Florida | February | 22, 1919 | Fort Meade, Fla. |
| W. H. Steinmeyer | 1882 | Florida | July | 20, 1919 | Lakeland, Fla. |
| E. A. Harrison | 1897 | Florida | October | 5, 1919 | Key West, Fla. |
| F. Pasco | 1871 | Florida | October | 31, 1919 | Jacksonville, Fla. |
| H. B. Frazee | 1865 | Louisiana | August | 2, 1920 | Starke, Fla. |
| G. S. Henderson | 1907 | Florida | August | 22, 1920 | Seffner, Fla. |
| C. W. Inman | 1885 | Florida | February | 6, 1920 | Jacksonville, Fla. |

Roll of the Honored Dead—Continued

| NAME | Entered Itinerancy | | Date of Death | | Place of Death or Burial |
|------------------------|--------------------|-------------------|---------------|----------|--------------------------|
| | When | Conference | | | |
| Edward F. Ley..... | 1882 | Florida..... | February | 1920 | Jacksonville, Fla. |
| R. J. Wells..... | 1889 | Illinois..... | August | 10, 1920 | Tampa, Fla. |
| J. T. Coleman..... | 1879 | No. Alabama..... | June | 9, 1921 | Tampa, Fla. |
| T. W. Tompkins..... | 1869 | Florida..... | November | 25, 1921 | Tampa, Fla. |
| Seymour Grady..... | 1898 | Baltimore..... | October | 16, 1922 | Tallahassee, Fla. |
| T. S. Armstead..... | 1866 | Florida..... | November | 10, 1922 | Bartow, Fla. |
| B. K. Thrower..... | 1872 | No. Georgia..... | March | 21, 1923 | Tampa, Fla. |
| T. F. Roland..... | 1889 | Louisville..... | June | 18, 1923 | Quincy, Fla. |
| E. F. Gates..... | 1856 | Florida..... | July | 26, 1923 | Manatee, Fla. |
| C. C. Cecil..... | 1893 | Holston..... | November | 6, 1923 | Tampa, Fla. |
| R. M. Williams..... | 1874 | Baltimore..... | May | 21, 1924 | Quitman, Ga. |
| S. W. Lawler..... | 1891 | Florida..... | March | 6, 1924 | Lakeland, Fla. |
| E. J. Hardee..... | 1895 | Florida..... | January | 11, 1925 | Lakeland, Fla. |
| L. D. Haynes..... | 1903 | Florida..... | June | 14, 1925 | Hawthorne, Fla. |
| John A. Hendry..... | 1892 | Florida..... | July | 30, 1925 | Fort Pierce, Fla. |
| L. W. Moore..... | 1880 | Florida..... | August | 9, 1925 | Yalaha, Fla. |
| J. S. Brooke..... | 1880 | White River..... | November | 17, 1925 | W. Palm Beach, Fla. |
| E. C. Calhoun..... | 1915 | Florida..... | July | 12, 1926 | Lake City, Fla. |
| F. B. Langford..... | 1913 | Florida..... | June | 22, 1926 | Jacksonville, Fla. |
| G. W. Stubbs..... | 1914 | Florida..... | May | 26, 1927 | Perry, Fla. |
| Francisco Sanz..... | 1917 | Florida..... | December | 24, 1926 | Tampa, Fla. |
| Hiram Glass Davis..... | 1887 | No. Alabama..... | October | 23, 1927 | MacLenny, Fla. |
| W. F. Shoemaker..... | 1876 | Illinois..... | March | 13, 1928 | Demorest, Ga. |
| C. C. Tyler..... | 1904 | No. Georgia..... | August | 25, 1927 | Dunnellon, Fla. |
| F. R. Bridges..... | 1878 | Florida..... | September | 14, 1928 | Quincy, Fla. |
| John C. West..... | 1924 | Florida..... | December | 9, 1928 | Archer, Fla. |
| Henry F. Harris..... | 1894 | Florida..... | December | 3, 1928 | St. Petersburg, Fla. |
| T. J. Nixon..... | 1878 | Florida..... | November | 5, 1929 | Madison, Fla. |
| J. P. Durrance..... | 1892 | Florida..... | August | 23, 1929 | Palm Harbor, Fla. |
| J. W. Jackson..... | 1899 | Kentucky..... | February | 26, 1930 | W. Irvine, Ky. |
| B. F. Lawhern..... | 1900 | Louisville..... | January | 3, 1930 | Lakeland, Fla. |
| John Beers..... | 1892 | Florida..... | September | 11, 1929 | Tampa, Fla. |
| W. M. Cooper..... | 1923 | New Mexico..... | July | 23, 1930 | St. Petersburg, Fla. |
| D. M. McCauley..... | 1924 | Florida..... | September | 24, 1931 | Jacksonville, Fla. |
| W. H. Funk..... | 1901 | Florida..... | December | 20, 1930 | Orlando, Fla. |
| W. J. Gray..... | 1886 | Florida..... | October | 15, 1930 | Hinson, Fla. |
| Paul Kendall..... | 1906 | So. Georgia..... | August | 5, 1930 | Atlanta, Ga. |
| M. F. Dukes..... | 1893 | Florida..... | March | 20, 1931 | Turbeville, S. C. |
| J. D. Sibert..... | 1893 | White River..... | July | 27, 1931 | Miami, Fla. |
| W. T. Rencher..... | 1881 | Alabama..... | October | 10, 1931 | Apopka, Fla. |
| W. B. Tresca..... | 1892 | Florida..... | November | 30, 1931 | Palmetto, Fla. |
| D. A. Cole..... | 1886 | Florida..... | February | 18, 1932 | Cocoa, Fla. |
| G. A. Davis..... | 1903 | So. Georgia..... | June | 8, 1932 | W. Palm Beach, Fla. |
| G. C. Herndon..... | 1920 | Florida..... | May | 24, 1932 | Sebastian, Fla. |
| E. L. Ley..... | 1916 | Florida..... | January | 16, 1932 | Micanopy, Fla. |
| H. S. Miller..... | 1879 | Florida..... | October | 12, 1932 | Thomaston, Ga. |
| F. M. C. Eads..... | 1891 | Florida..... | April | 22, 1933 | Lakeland, Fla. |
| R. A. Sowell..... | 1901 | So. Georgia..... | January | 17, 1933 | Lakeland, Fla. |
| W. C. Staats..... | 1924 | Florida..... | May | 20, 1933 | St. Augustine, Fla. |
| D. B. Sweat..... | 1904 | Florida..... | November | 30, 1933 | Lakeland, Fla. |
| W. O. Troutman..... | 1904 | Louisiana..... | June | 17, 1934 | Palm Harbor, Fla. |
| O. A. Thrower..... | 1875 | No. Georgia..... | February | 13, 1935 | Fort Myers, Fla. |
| A. M. Daiger..... | 1887 | Florida..... | March | 28, 1935 | Jacksonville, Fla. |
| W. M. Driggers..... | 1930 | No. Georgia..... | June | 1, 1935 | Fort Myers, Fla. |
| R. E. Carlson..... | 1926 | Florida..... | September | 2, 1935 | Matecumbe, Fla. |
| P. W. Ellis..... | 1902 | So. Georgia..... | September | 17, 1935 | Ocala, Fla. |
| J. H. Cason..... | 1874 | Little Rock..... | December | 30, 1935 | Delray Beach, Fla. |
| L. B. Simpson..... | 1914 | Illinois..... | February | 20, 1936 | Hawthorne, Fla. |
| R. H. Barnett..... | 1869 | Florida..... | February | 21, 1936 | Lakeland, Fla. |
| H. E. Partridge..... | 1872 | Florida..... | December | 22, 1936 | Monticello, Fla. |
| B. T. Rape..... | 1887 | Florida..... | January | 2, 1937 | Gainesville, Fla. |
| G. R. Stephens..... | 1910 | So. Georgia..... | January | 24, 1937 | Auburndale, Fla. |
| Fred Picton..... | 1886 | Florida..... | July | 14, 1937 | Tampa, Fla. |
| J. P. Hilburn..... | 1880 | White River..... | August | 7, 1937 | Tampa, Fla. |
| Holmes Logan..... | 1911 | Florida..... | September | 24, 1937 | Orlando, Fla. |
| H. B. Boyd..... | 1921 | Florida..... | November | 15, 1937 | Myakka, Fla. |
| G. W. Rosenberry..... | 1920 | Florida..... | January | 2, 1938 | Jacksonville, Fla. |
| J. B. Rooney..... | 1909 | Florida..... | January | 13, 1938 | Umatilla, Fla. |
| A. H. Hancock..... | 1916 | Florida..... | February | 23, 1938 | Clermont, Fla. |
| Allan MacFarlan..... | 1888 | So. Carolina..... | April | 6, 1938 | Miami, Fla. |
| E. M. Rooks..... | 1907 | Alabama..... | May | 17, 1938 | Alachua, Fla. |
| T. L. Z. Barr..... | 1901 | Florida..... | June | 10, 1938 | Jacksonville, Fla. |
| A. M. Mann..... | 1890 | Florida..... | August | 29, 1938 | Palm Harbor, Fla. |
| W. A. Cooper..... | 1889 | Kentucky..... | January | 26, 1939 | Orlando, Fla. |
| Samuel Scott..... | 1887 | Florida..... | June | 5, 1939 | Brooksville, Fla. |

THE ST. JOHNS RIVER CONFERENCE OF THE METHODIST CHURCH

| Name | Place and Date of Death | Place of Burial | Admitted | Years Service | Relation at Death | Age |
|---------------------|-----------------------------------------|-----------------|----------|---------------|-------------------|-----|
| Charles L. Haulon | Ohio..... | 1885 | | | | |
| Clark C. Polley | | 1890 | | | Ef. E. | .. |
| Henry J. Walker | | 1891 | | | Ef. E. | .. |
| Norman Webster | Jacksonville, Fla., June 5..... | 1892 | 1845 | | Sn... | 68 |
| Holmes A. Pattison | Jacksonville, Fla..... | 1893 | | | Ret... | 65 |
| Edward B. Snyder | Okahumpka, Fla., June 28..... | 1895 | | | | |
| Alfred A. Presby | Cedar Keys, Fla., Oct. 20..... | 1895 | 1856 | 39 | Ret... | 68 |
| Napoleon B. Fowles | Jacksonville, Fla., Feb. 25..... | 1896 | 1894 | 2 | Ef. E. | 32 |
| Silas P. Smith | Hess Road, N. Y., June 10..... | 1896 | 1890 | 6 | Sn... | 45 |
| Floyd U. Fuller | Chicago, Ill., July 23..... | 1899 | 1894 | 4 | Sn... | 27 |
| A. E. Drew | Andover, Mass., Oct. 11..... | 1907 | 1867 | 40 | Ef. E. | 66 |
| A. C. Sirderfield | St. Petersburg, Fla., Mar. 3..... | 1911 | 1886 | 23 | Ef. E. | 55 |
| J. C. Sullivan | Okahumpka, Fla., Oct. 4..... | 1909 | 1849 | 57 | Ret... | 83 |
| James T. Lewton | Portland, Ore., May..... | 1912 | 1868 | 29 | Ret... | .. |
| John D. Hitchcock | Wallingford, Vt., July 23..... | 1913 | 1881 | 32 | Ef. E. | 53 |
| Clark Crawford | Jacksonville, Fla., Mar. 14..... | 1914 | 1874 | 38 | Ef. E. | 59 |
| William J. Harkness | Elizabeth, W. Va., July 13..... | 1916 | 1886 | 29 | Ef. E. | 59 |
| W. L. Barze | Winter Park, Fla., June 26..... | 1918 | 1897 | 19 | Ret... | 54 |
| Stewart O. Smith | Winter Park, Fla., July 18..... | 1919 | 1897 | 22 | Ef. E. | 47 |
| John H. Martin | Jacksonville, Fla., Dec. 4..... | 1919 | 1869 | 26 | Ef. E. | 51 |
| Geo. W. Butler | South Jacksonville, Fla., Apr. 12, 1920 | 1920 | 1893 | 36 | Ret... | 78 |
| Earl D. Holts | Tarpon Springs, Fla., Mar. 9..... | 1922 | 1870 | 50 | Ef. E. | 77 |
| Luther S. Rader | Miami, Fla., April 19..... | 1924 | 1882 | 39 | Ret... | 64 |
| Nelson H. Kendall | Ocala, Fla., Feb. 3..... | 1926 | 1898 | 32 | Ef. E. | 61 |
| Philip S. Merrill | Rochester, N. Y., July 28..... | 1927 | 1876 | 43 | Ret... | 76 |
| Walter S. Gray | New Smyrna, Fla., Sept. 9..... | 1929 | 1890 | 40 | Ef. E. | 66 |
| E. E. Reynolds | St. Petersburg, Fla..... | 1930 | 1888 | 43 | Ret... | 68 |
| Otha T. Uselman | Jacksonville, Fla., Oct. 9..... | 1930 | 1904 | 26 | Ef. E. | 52 |
| James B. Crippen | Jacksonville, Fla., Jan. 2..... | 1931 | 1896 | 34 | Ef. E. | 62 |
| S. E. Idleman | Miami, Fla., Sept. 20..... | 1931 | 1889 | 42 | Ret... | .. |
| M. Stahl | Rock Island, Ill., Aug. 11..... | 1932 | 1876 | 45 | Ret... | .. |
| R. A. Carnine | Miami, Fla., April 25..... | 1932 | 1873 | 51 | Ret... | 83 |
| I. Frank Roach | Miami, Fla., Oct. 30..... | 1932 | 1896 | 37 | Ef. E. | 65 |
| W. I. Powell | Winter Haven, Fla., May 16..... | 1932 | 1879 | 41 | Ret... | 76 |
| Harry Farmer | Lake Worth, Fla., Sept. 27..... | 1932 | 1901 | 31 | Ef. E. | 60 |
| O. M. Freeman | Fulton, Mich., July 10..... | 1933 | 1908 | 25 | Ef. E. | 63 |
| Arthur J. Price | Daytona Beach, Fla., Dec. 26..... | 1933 | 1903 | 30 | Ef. E. | 56 |
| L. H. Shumate | Tampa Shores, Fla., Sept. 25..... | 1933 | | 48-6 | Ret... | 83 |
| G. H. Northrop | Tarpon Springs, Fla., June 21..... | 1934 | 1892 | 30 | Ret... | 70 |
| E. I. Getman | Florida City, Fla., July 24..... | 1935 | 1888 | 41 | Ret... | 75 |
| J. W. Johnson | Zephyrhills, Fla., Feb. 27..... | 1936 | 1916 | 18 | Ret... | 62 |
| Willis J. Layton | Sebring, Fla., June 2..... | 1937 | 1915 | 23 | Ef. E. | 58 |
| William T. Evans | Bellevue, Fla., Dec. 3..... | 1938 | 1892 | 31 | Ret... | 90 |

THE FLORIDA ANNUAL MISSION CONFERENCE THE METHODIST PROTESTANT CHURCH

| | Entered Conference | Died |
|-----------------|--------------------|------|
| James M. Hendry | 1889 | 1938 |
| Albert McLeod | 1920 | 1933 |
| W. R. Goss | 1927 | 1938 |
| W. G. Ailaben | 1929 | |
| H. M. Harrison | 1929 | 1936 |

Roll of Triumphant Members
Our Comrades "Robed and Crowned," They
Rest From Their Labor

THE FLORIDA ANNUAL CONFERENCE
(Formerly Central Jurisdiction)

| NAME | Entered the Ministry | Joined Conference | Died | Place of Death |
|-------------------|----------------------|-------------------|------|--------------------|
| George Roberts | 1877 | Florida | 1879 | Jacksonville |
| Daniel Wade | 1868 | South Carolina | 1883 | Lake City |
| Rebbeck Mitchell | 1871 | South Carolina | 1883 | Reddick |
| C. C. Manigault | 1868 | South Carolina | 1892 | Jacksonville |
| Richard Smalls | 1868 | South Carolina | 1893 | Levyville |
| Jos. G. Howard | 1879 | South Carolina | 1893 | Jacksonville |
| Jos. R. Howard | 1892 | Florida | 1895 | Jacksonville |
| Peter McCray | 1871 | South Carolina | 1896 | Gainesville |
| Pristal Johnson | 1877 | Florida | 1895 | Gainesville |
| Samuel J. McCray | 1892 | Florida | 1895 | Labree |
| Israele Moody | 1892 | Florida | 1898 | Citra |
| Robert Pickney | 1888 | Florida | 1900 | Reddick |
| Benjamin Dilworth | 1873 | Florida | 1900 | Jacksonville |
| James Jenkins | 1875 | Florida | 1901 | Rocheville |
| Isaac J. Johnson | 1876 | Florida | 1901 | Green Cove Springs |
| Jackson Welch | 1886 | South Carolina | 1902 | Wauchula |
| Landon Roper | 1870 | South Carolina | 1904 | Santos |
| A. S. J. Allen | 1890 | Florida | 1904 | Sanpulaski |
| Benj. J. Shannon | 1899 | South Carolina | 1906 | Daytona Beach |
| William J. Salmon | 1866 | South Carolina | 1907 | High Springs |
| John B. Wilson | 1872 | Florida | 1905 | Gainesville |
| James S. Debose | 1893 | Florida | 1907 | Jacksonville |
| David E. Jacobs | 1887 | Florida | 1907 | Reddick |
| Jeter C. Jackson | 1883 | Florida | 1907 | Gainesville |
| Alex Debose | 1869 | South Carolina | 1907 | Gainesville |
| N. A. Grimes | 1906 | Florida | 1908 | Gainesville |
| Robert Drake | 1890 | Savannah | 1908 | Gainesville |
| L. J. Little | 1888 | Florida | 1909 | New Smyrna |
| Jeffrey Grant | 1877 | Florida | 1911 | Jacksonville |
| Turner Austin | 1876 | Florida | 1911 | Gainesville |
| Cesar Clore | 1908 | Florida | 1911 | Jacksonville |
| James B. Wilson | 1906 | Florida | 1911 | Gainesville |
| John Bristo | 1906 | Florida | 1912 | Jacksonville |
| Thomas Holsendorf | 1868 | South Carolina | 1914 | Gainesville |
| J. L. Middleton | 1880 | South Carolina | 1913 | Santos |
| E. H. Ferguson | 1868 | Florida | 1914 | Gainesville |
| S. J. Christopher | 1912 | Florida | 1914 | Jacksonville |
| M. C. B. Mason | 1883 | Louisiana | 1915 | Baltimore |
| Oscar F. Niblack | 1883 | Florida | 1918 | Mikesville |
| J. H. Williams | 1886 | Florida | 1918 | Gainesville |
| Pearl Daniels | 1890 | Florida | 1917 | Tampa |
| J. F. Ferguson | | Florida | 1918 | Hackettstown |
| S. B. Darnell | | Florida | 1918 | Alachua |
| J. H. Hubbard | | Florida | 1919 | Atlanta, Ga. |
| E. M. Spicer | | Florida | 1920 | Palatka |
| Stephen H. Huger | 1885 | Florida | 1920 | Jacksonville |
| M. Hawkins | 1919 | | | |
| R. E. Robinson | 1873 | Florida | 1920 | Orlando |
| J. F. Elliott | 1884 | Florida | 1922 | Fernandina |
| Marion De Grate | 1876 | Florida | 1921 | Jacksonville |
| Peter Swearingen | 1872 | Florida | 1921 | Macclenny |
| A. B. Young | 1893 | Florida | 1922 | Jacksonville |
| C. R. Howard | 1906 | Florida | 1922 | |
| E. A. Williams | | Florida | 1925 | Lake City |
| Simon Welch | 1870 | South Carolina | 1925 | |
| Mm. J. Samond | 1870 | South Carolina | 1925 | Jonesville |
| B. J. Gorman | 1908 | Florida | 1906 | Jacksonville |
| E. D. Wideman | 1911 | Florida | 1924 | Gainesville |
| J. J. Debose | 1893 | Florida | 1924 | Green Cove Springs |
| G. W. Lenon | | | 1925 | Alachua |
| Grant B. Wilson | 1907 | Florida | 1926 | Ocala |
| J. J. Keller | 1875 | Florida | 1925 | Brooker |
| J. M. Deas | 1889 | Florida | 1927 | Starke |
| E. L. J. Banks | 1903 | Florida | 1929 | Philadelphia |
| M. P. Player | 1895 | Florida | 1929 | Cedar Keys |
| L. C. Foster | 1908 | Florida | 1930 | Alachua |
| Geo. W. Debose | 1926 | Florida | 1931 | Liberty Hill |
| Dozier Joyner | 1919 | Florida | 1932 | Citra |
| Dennis Johnson | 1893 | Florida | 1931 | Jacksonville |

| NAME | Entered the Ministry | Joined Conference | Died | Place of Death |
|--------------------|----------------------|-------------------|-------|----------------|
| Edward Martin | | Florida | 1932 | |
| Samuel Browne | | Florida | 1931 | |
| David L. Rivers | 1907 | Florida | 1934 | Lake City |
| O. C. Collins | 1900 | Savannah | 1934 | Jacksonville |
| Scipio Green | 1907 | Florida | 1934 | Alachua |
| J. P. Patterson | 1876 | Florida | 1934 | Jacksonville |
| G. M. Hearst | 1903 | Florida | | |
| Benjamin E. Haile | | Florida | | |
| Lemuel Johnson | 1903 | Florida | 1935 | |
| Edward J. Young | | Florida | 1935 | Gainesville |
| Albert Emanuel | 1899 | Florida | 1937 | Jacksonville |
| Scotty Bartley | 1891 | Florida | 1936 | Jacksonville |
| Neger Armstrong | 1903 | Florida | 1936 | Jacksonville |
| Rufus B. Gover | 1906 | Florida | 1938 | Jacksonville |
| Alexander Lee | 1918 | Florida | 1938 | Palatka |
| S. P. Pratt | 1895 | Florida | 1939 | Jacksonville |
| Geo. L. Russ | 1906 | Florida | 1939 | Jacksonville |
| Squire Jackson | 1873 | Florida | 1939 | Jacksonville |
| Fierman E. Welch | 1912 | Florida | 1944 | Gainesville |
| Geo. A. Hall | 1913 | Florida | 1945 | Alachua |
| J. E. Keeler | 1886 | Florida | 1943 | Ocala |
| Isaac P. Mann | 1910 | Florida | 1939 | Palatka |
| Arthur Miles | 1902 | Florida | 1941 | Jonesville |
| Edward Williams | 1908 | Florida | 1943 | Gainesville |
| William McCloud | 1917 | Florida | 1943 | Starke |
| Abram Williams | 1897 | Florida | 1941 | Citra |
| J. B. L. Williams | 1876 | Florida | 1945 | Jacksonville |
| J. R. Rutledge | 1911 | Savannah | 1944 | Gainesville |
| James Sanchez | 1928 | Florida | 1944 | Ocala |
| Robert K. Sherrord | 1909 | Florida | 1941 | Gainesville |
| Charles H. Thomas | 1927 | Florida | 1945 | Reddick |
| J. W. Warner | 1928 | Florida | 1943 | Alachua |
| John W. Wesley | 1912 | Florida | 1944 | Jacksonville |
| Charles K. Brown | 1898 | Florida | 1945 | Jacksonville |
| A. O. Bustamente | 1918 | South Carolina | 1946 | Jacksonville |
| Levi C. Haile | 1903 | Santiago | 1946 | Gainesville |
| H. H. Hawkins | 1887 | Florida | | Lake City |
| D. J. Watts | 1909 | Florida | 1944 | Alachua |
| J. W. Sanders | | S. Florida | 1945 | Palatka |
| T. H. B. Walker | 1894 | Florida | 1948 | Jacksonville |
| S. P. Rutledge | 1918 | Florida | 1948 | St. Augustine |
| Kelly W. Moses | 1924 | Florida | 1948 | Gainesville |
| John Boyd Cook | 1925 | Florida | 1949 | Jacksonville |
| J. C. Certain | 1923 | Florida | 1949 | Plant City |
| Henry C. Greene | 1910 | Florida | 1949 | Alachua |
| James S. Todd | 1881 | Central Ala. | 1949 | Jacksonville |
| Z. D. Limbrie | 1894 | Central Ala. | 1949 | Jacksonville |
| G. R. Niblack | 1912 | Florida | 1951 | Gainesville |
| T. W. Williams | 1901 | Florida | 1951 | Palatka |
| Priestly R. Dukes | 1914 | Florida | 1951 | Reddick |

SOUTH FLORIDA CONFERENCE

| NAME | Entered | Died |
|----------------------|---------|------|
| Smith, Israel S. | 1902 | 1921 |
| Bartley, Joseph S. | 1906 | 1922 |
| Meeka, Krokester K. | 1886 | 1924 |
| Taylor, Jessie E. | 1909 | 1927 |
| Stephen, William R. | 1909 | 1928 |
| Jackson, Arthur L. | 1918 | 1932 |
| William, Anthony W. | 1902 | 1933 |
| Collier, William T. | 1896 | 1935 |
| Johnson, Jacob J. | 1909 | 1935 |
| Rutledge, Allen R. | 1901 | 1937 |
| Alexander, George W. | 1926 | 1941 |
| Pickens, W. P. | 1909 | 1942 |
| Currington, N. J. | 1922 | 1945 |
| Garrison, E. W. | 1906 | 1945 |
| Habison, Tobias B. | 1912 | 1948 |
| Morgan, William A. | 1902 | 1949 |
| Wilson, Sandy B. | 1914 | 1949 |
| Bannerman, O. W. | 1942 | 1951 |
| McLendon, Littleton | 1940 | 1952 |

FLORIDA CONFERENCE MERGED IN 1952

| NAME | Entered the Ministry | Joined Conference | Died | Place of Death |
|---------------------|----------------------|-------------------|------|-----------------|
| W. O. Bartley | 1898 | Florida | 1953 | Jacksonville |
| R. H. DeBose | 1893 | Florida | 1953 | Jacksonville |
| Joseph Bell | 1924 | Florida | 1953 | Reddick |
| W. P. Holmes | | Florida | 1953 | Miami |
| L. R. Coles | 1959 | Florida | 1953 | Jacksonville |
| J. H. Jones | | Florida | 1954 | Jacksonville |
| H. W. Bartley | 1904 | Florida | 1955 | Jacksonville |
| J. S. Cameron | 1919 | Florida | 1957 | Lakeland |
| Felix Goodwine | 1921 | Florida | 1957 | Plant City |
| J. A. Mitchell | 1919 | Florida | 1958 | Lake City |
| Frank Harper | | Florida | 1958 | Jacksonville |
| D. W. Demps | 1908 | Florida | 1959 | Key West |
| James W. Robinson | | Florida | 1959 | Jacksonville |
| S. Marion Weeks | 1944 | Florida | 1959 | Atlanta |
| Horace J. Blunt | 1925 | Florida | 1960 | Starke |
| William Franklin | 1926 | Florida | 1960 | Alachua |
| D. S. Selmore | 1911 | Florida | 1960 | Georgia |
| Evan M. Hurley | 1920 | Savannah | 1961 | Jacksonville |
| D. C. McCoy | 1912 | Florida | 1961 | St. Augustine |
| George F. Ponder | 1929 | Florida | 1961 | Miami |
| H. M. Trapp | 1920 | Florida | 1961 | Gainesville |
| George T. Tyer | 1922 | Florida | 1961 | Tampa |
| Handy G. William | | Florida | 1961 | Palatka |
| J. J. William | | Florida | 1962 | Alachua |
| W. N. Brown | 1906 | Florida | 1963 | Ft. Myers |
| Lewis Limbric | | Florida | 1965 | Citra |
| Otis A. Burns | 1926 | Florida | 1965 | Ft. Myers |
| Samuel D. Bankston | 1918 | Savannah | 1966 | St. Petersburg |
| Robert Dickens | 1950 | Florida | 1966 | Ft. Pierce |
| William Murray, Sr. | | | 1966 | |
| A. R. Smith | 1948 | Georgia | 1966 | Jacksonville |
| John A. Simpson | 1893 | Southwest | 1968 | West Palm Beach |
| Damon Dell | 1932 | Florida | 1967 | Gainesville |
| Isaiah McPherson | 1954 | Florida | 1968 | Jacksonville |
| Albert T. Stone | 1927 | Florida | 1967 | Ft. Pierce |
| W. L. Hubert | | | | |
| Lonnie Zimmerman | 1942 | Florida | 1969 | Gainesville |
| James Banks | 1939 | Florida | 1969 | Alachua |

ROLL OF THE HONORED DEAD
THE FLORIDA CONFERENCE, SOUTHEASTERN JURISDICTION

| NAME | Entered Itinerancy | | Date of Death | | Place of Burial Death or Burial |
|----------------------|--------------------|-----------------|---------------|----------|------------------------------------|
| | When | Conference | | | |
| J. L. Bourn | 1911 | So. Georgia | September | 24, 1939 | Bowling Green, Fla. |
| C. E. Gutteridge | 1915 | Florida | November | 7, 1939 | Tampa, Fla. |
| F. H. Champion | 1908 | Florida | December | 4, 1939 | Callahan, Fla. |
| W. R. Wedderspoon | 1890 | New Jersey | December | 13, 1939 | Miami, Fla. |
| Addyman Smith | 1902 | St. Johns River | January | 4, 1940 | St. Petersburg, Fla. |
| J. L. Yeats | 1893 | Texas | January | 23, 1940 | Tampa, Fla. |
| J. Edgar Wilson | 1881 | Baltimore | January | 29, 1940 | Lakeland, Fla. |
| J. M. Gross | 1877 | Holston | April | 1, 1940 | Miami, Fla. |
| C. W. Mathison | 1903 | No. Alabama | May | 3, 1940 | Fernandina, Fla. |
| H. J. Haeffinger | 1903 | Florida | May | 16, 1940 | High Point, N. C. |
| J. W. Taylor | 1891 | No. Georgia | May | 23, 1940 | Ocala, Fla. |
| A. E. Householder | 1878 | Holston | August | 11, 1940 | Knoxville, Tenn. |
| W. E. Sewell | 1890 | Memphis | February | 12, 1941 | Tampa, Fla. |
| J. T. Guy | 1897 | Holston | February | 17, 1941 | Hampton, Fla. |
| D. Carrera | 1909 | Florida | December | 7, 1941 | Tampa, Fla. |
| J. T. Mitchell | 1898 | Florida | September | 16, 1941 | Homeland, Fla. |
| J. C. Jones | 1890 | No. Carolina | April | 13, 1942 | Jacksonville, Fla. |
| W. M. Poage | 1876 | S. W. Missouri | April | 22, 1942 | Tampa, Fla. |
| S. E. Lawhon | 1906 | Kansas | October | 23, 1942 | Ft. Lauderdale, Fla. |
| G. P. Penney | 1906 | So. Carolina | April | 29, 1943 | Miami, Fla. |
| W. K. Piner | 1881 | No. Texas | March | 7, 1943 | Lakeland, Fla. |
| C. A. Saunders | 1877 | Florida | January | 21, 1943 | Lakeland, Fla. |
| C. W. Sullivan | 1896 | Central Ohio | November | 10, 1942 | Degraff, Ohio |
| M. E. Thompson | 1907 | No. Indiana | October | 22, 1942 | Ellenton, Fla. |
| R. E. L. Folsom | 1909 | Florida | December | 23, 1943 | Lakeland, Fla. |
| A. M. Hughlett | 1905 | Memphis | February | 24, 1944 | Clearwater, Fla. |
| W. F. Jones | 1897 | No. Carolina | March | 21, 1944 | Jacksonville, Fla. |
| L. S. Patterson | 1887 | Florida | December | 31, 1943 | Tallahassee, Fla. |
| F. J. Patterson | 1906 | Florida | April | 7, 1944 | Lake Wales, Fla. |
| Thos. Williams | 1896 | So. Georgia | November | 6, 1943 | Williston, Fla. |
| Alfred Evrendon | 1918 | St. Johns River | June | 24, 1944 | Jacksonville, Fla. |
| C. Fred Blackburn | 1891 | Florida | July | 11, 1944 | Aradiah, Fla. |
| Walter J. Nease | 1895 | So. Georgia | December | 5, 1944 | Stringfield, Ga. |
| C. R. Mingledorf | 1922 | Florida | January | 13, 1945 | Lockloosa, Fla. |
| Howard Dutill | 1895 | Florida | January | 17, 1945 | Umatilla, Fla. |
| William A. Fisher | 1912 | Florida | February | 19, 1945 | Perry, Fla. |
| Robert F. Kersey | 1922 | Florida | May | 13, 1945 | Wellborn, Fla. |
| C. H. Summers | 1900 | Florida | June | 25, 1945 | Coronado Beach, Fla. |
| M. H. Norton | 1903 | Florida | August | 3, 1945 | New Smyrna, Fla. |
| F. N. Lapham | 1898 | Colorado | August | 26, 1945 | Los Angeles, Calif. |
| J. E. Shepherd | 1911 | Florida | November | 7, 1945 | Groveland, Fla. |
| W. J. Carpenter | 1881 | S. W. Missouri | December | 14, 1945 | Tampa, Fla. |
| J. S. Chapman | 1879 | Indian Mission | January | 14, 1946 | Orlando, Fla. |
| J. D. Major | 1891 | E. Columbia | February | 8, 1946 | Lakeland, Fla. |
| M. T. Bell | 1896 | Florida | May | 22, 1946 | Lakeland, Fla. |
| L. M. Reid | 1922 | Florida | July | 9, 1946 | Bowling Green, Fla. |
| E. Watt Smith | 1907 | Louisville | September | 2, 1946 | Tampa, Fla. |
| W. J. Palmer | 1901 | No. Texas | September | 15, 1946 | Haines City, Fla. |
| H. T. Gaines | 1883 | No. Mississippi | December | 1, 1946 | Jacksonville, Fla. |
| F. E. Steinmeyer | 1898 | Florida | April | 3, 1947 | Tampa, Fla. |
| C. K. Vliet | 1928 | Florida | April | 6, 1947 | Nashville, Tenn. |
| J. J. Jones | 1907 | No. Alabama | September | 18, 1947 | Citra, Fla. |
| F. W. Cramer | 1921 | Florida | November | 27, 1947 | Savannah, Ga. |
| J. A. Boyd | 1926 | M. P. Church | December | 17, 1947 | Quincy, Fla. |
| J. B. Culpepper, Jr. | 1930 | Florida | December | 30, 1947 | Fort Myers, Fla. |
| J. H. Elder | 1906 | Illinois | February | 22, 1948 | Miami, Fla. |
| C. E. Cook | 1903 | So. Georgia | May | 5, 1948 | Micanopy, Fla. |
| J. J. Treadwell | 1910 | St. Johns River | July | 13, 1948 | St. Augustine, Fla. |
| C. W. White | 1894 | Florida | August | 22, 1948 | Ocala, Fla. |
| J. F. Pickard | 1895 | No. Minnesota | November | 13, 1948 | Minneapolis, Minn. |
| Wm. Landiss | 1893 | Illinois | January | 20, 1949 | Mandarin, Fla. |
| Geo. F. Scott | 1908 | Florida | January | 28, 1949 | Lakeland, Fla. |
| F. Irving Bond | 1929 | M. P. Church | April | 26, 1949 | Bradenton, Fla. |
| J. T. Stretton | 1893 | Wisconsin | May | 7, 1949 | Lake Worth, Fla. |
| Edward Doherty | 1921 | W. Wisconsin | August | 10, 1949 | Miami, Fla. |
| W. F. Dunkle | 1899 | Indian Mission | October | 28, 1949 | Tallahassee, Fla. |
| I. C. Jenkins | 1899 | No. Alabama | December | 21, 1949 | Orlando, Fla. |
| W. G. Clinton | 1892 | Indiana | January | 21, 1950 | Carthage, Mo. |
| R. L. Sumner | 1895 | Florida | January | 25, 1950 | Clearwater, Fla. |
| Felix R. Hill, Jr. | 1889 | St. Louis | March | 19, 1950 | Jacksonville, Fla. |
| R. Z. Tyler | 1918 | No. Georgia | March | 21, 1950 | New York City |
| L. M. Broyles | 1892 | No. Mississippi | April | 22, 1950 | Orlando, Fla. |
| J. B. Reid | 1916 | Florida | August | 23, 1950 | Bowling Green, Fla. |
| J. E. Woodward | 1907 | Florida | September | 16, 1950 | Monticello, Fla. |
| M. A. Soper | 1900 | Cent. N. Y. | October | 1, 1950 | St. Petersburg, Fla. |
| T. S. Brock | 1896 | New Jersey | October | 12, 1950 | Lake Worth, Fla. |

Roll of the Honored Dead—Continued

| NAME | Entered Itinerancy | | Date of Death | | Place of Death or Burial |
|-----------------------|--------------------|-----------------|---------------|----------|--------------------------|
| | When | Conference | | | |
| E. J. Gates | 1891 | Florida | December | 2, 1950 | Manatee, Fla. |
| G. W. Carlin | 1908 | Des Moines | December | 7, 1950 | Lake Worth, Fla. |
| M. B. Cox | 1913 | No. Carolina | June | 8, 1951 | Lakeland, Fla. |
| J. I. Wean | 1839 | Central Ohio | July | 13, 1951 | Eustis, Fla. |
| W. J. Jones | 1912 | Michigan | September | 9, 1951 | Miami, Fla. |
| J. H. Macy | 1950 | Florida | November | 27, 1951 | Anthony, Fla. |
| L. Oser | 1904 | Florida | December | 13, 1951 | Avon Park, Fla. |
| J. A. Partridge | 1910 | No. Georgia | January | 31, 1952 | Eustis, Fla. |
| W. F. Ernsberger | 1893 | Central Ohio | February | 6, 1952 | DeLand, Fla. |
| M. A. Oldt | 1899 | Michigan | March | 6, 1952 | Leesburg, Fla. |
| O. S. Palmer | 1924 | Florida | April | 30, 1952 | Fort Myers, Fla. |
| C. G. Nelson | 1905 | E. Indiana | May | 6, 1952 | Lakeland, Fla. |
| Olin Bogness | 1884 | St. Louis | May | 24, 1952 | Ocala, Fla. |
| A. R. Buhrman | 1926 | Florida | November | 12, 1952 | DeLand, Fla. |
| G. W. Sellers | 1887 | Florida | November | 25, 1952 | Brandon, Fla. |
| A. P. Smith | 1917 | Tennessee | August | 30, 1953 | Largo, Fla. |
| J. W. Rogers | 1904 | No. Mississippi | March | 20, 1954 | Alachua, Fla. |
| J. W. Pearson | 1909 | Tennessee | June | 3, 1954 | St. Petersburg, Fla. |
| G. E. Bennett | 1907 | Indiana | July | 15, 1954 | Eau Gallie, Fla. |
| W. C. Norton | 1892 | Florida | July | 17, 1954 | Tampa, Fla. |
| E. L. Pierce | 1904 | Pittsburgh | November | 7, 1954 | Miami, Fla. |
| C. S. Gardner | 1919 | Florida | November | 22, 1954 | Tampa, Fla. |
| G. S. Roberts | 1901 | Florida | November | 28, 1954 | Tallahassee, Fla. |
| O. E. Rice | 1915 | Florida | December | 5, 1954 | Orlando, Fla. |
| D. Lee Jones | 1927 | Florida | January | 2, 1955 | Lakeland, Fla. |
| J. F. Phillips | 1909 | New England | May | 19, 1955 | Kissimmee, Fla. |
| L. Munro | 1909 | N. W. Kansas | June | 30, 1955 | Miami, Fla. |
| H. F. Tolle | 1901 | Mississippi | August | 17, 1955 | Tampa, Fla. |
| C. W. Marlin | 1914 | Kansas | October | 5, 1955 | Miami, Fla. |
| Lawrence Radcliffe | 1907 | No. Minnesota | December | 29, 1955 | Daytona Beach, Fla. |
| A. Fred Turner | 1924 | Florida | September | 26, 1956 | Tampa, Fla. |
| J. E. Lewis | 1919 | Florida | October | 23, 1956 | Largo, Fla. |
| C. W. Crooke | 1889 | Indiana | December | 8, 1956 | Jacksonville, Fla. |
| W. H. Newkirk | 1898 | W. Texas | March | 24, 1957 | Tampa, Fla. |
| S. I. Hendrix | 1906 | Florida | April | 21, 1957 | Safety Harbor, Fla. |
| B. D. Bourne | 1907 | So. Georgia | April | 29, 1957 | Umatilla, Fla. |
| W. H. Herndon | 1920 | Florida | May | 29, 1957 | Miami, Fla. |
| Hugh C. Embry | 1938 | Florida | August | 18, 1957 | Norfolk, Va. |
| D. S. Scadeng | 1905 | No. Dakota | October | 7, 1957 | Miami, Fla. |
| A. V. Rudy | 1924 | Holston | November | 2, 1957 | Jacksonville, Fla. |
| D. D. Dieffenwierth | 1908 | Florida | December | 11, 1957 | Monticello, Fla. |
| S. W. Walker | 1893 | Florida | March | 17, 1958 | St. Petersburg, Fla. |
| W. C. Rogers | 1915 | Florida | April | 13, 1958 | Sebastian, Fla. |
| G. H. York | 1896 | Florida | May | 23, 1958 | Tampa, Fla. |
| R. T. Caldwell | 1921 | Florida | June | 19, 1958 | Tavares, Fla. |
| A. H. Cole | 1899 | Florida | August | 3, 1958 | Leesburg, Fla. |
| O. A. Murphy | 1926 | Florida | November | 8, 1958 | Daytona Beach, Fla. |
| H. E. Murkett | 1896 | New England, S. | November | 30, 1958 | Orange City, Fla. |
| John W. Branscomb | 1928 | Florida | January | 16, 1959 | Orlando, Fla. |
| John E. Mickler | 1893 | Florida | February | 2, 1959 | DeLand, Fla. |
| Rembert A. Guy | 1913 | Florida | February | 14, 1959 | Delray Beach, Fla. |
| J. T. Coulliette | 1908 | Alabama | March | 18, 1959 | Lakeland, Fla. |
| J. F. Hartsfield | 1914 | Florida | March | 26, 1959 | Jacksonville, Fla. |
| R. F. Hodnett | 1905 | N. Georgia | April | 10, 1959 | Palm Harbor, Fla. |
| J. L. Hunter | 1914 | Florida | April | 25, 1959 | Monticello, Fla. |
| F. W. Sessions | 1896 | Central N. Y. | June | 1, 1959 | Jacksonville, Fla. |
| John T. Bellar | 1959 | Florida | July | 1, 1959 | Tampa, Fla. |
| J. D. Lewis | 1900 | Cuba | December | 30, 1959 | Largo, Fla. |
| Smith Hardin | 1895 | Florida | January | 11, 1960 | Bradenton |
| L. E. Wright | 1915 | North Georgia | May | 31, 1960 | Atlanta, Ga. |
| James E. Jenkins | 1911 | N. Ala. | Jan. | 17, 1961 | Vero Beach, Fla. |
| G. W. Hutchinson | 1909 | S. Ga. | Feb. | 12, 1961 | Lakeland, Fla. |
| J. W. Austin | 1903 | Florida | July | 9, 1961 | Kissimmee, Fla. |
| H. A. Spencer | 1903 | W. Virginia | July | 12, 1961 | Sarasota, Fla. |
| W. T. Brantley | 1908 | Florida | August | 24, 1961 | Jacksonville, Fla. |
| Elliott S. Ritch | 1938 | Florida | August | 30, 1961 | Brooksville, Fla. |
| G. Leon Wells | 1907 | Vermont | September | 15, 1961 | St. Cloud, Fla. |
| Homer A. Bain, Sr. | 1936 | Florida | October | 3, 1961 | Linden, Fla. |
| Jesse E. Jones | 1922 | Florida | November | 22, 1961 | Citra, Fla. |
| Wayne W. Patch | 1947 | Pittsburgh | December | 9, 1961 | Eustis, Fla. |
| George B. Warren | 1949 | N. Carolina | January | 11, 1962 | Orlando, Fla. |
| Oliver Hatfield | 1925 | W. Virginia | January | 20, 1962 | Canal Point, Fla. |
| Glenn C. James | 1922 | Kansas | February | 25, 1962 | Tallahassee, Fla. |
| W. H. Cadwell | 1914 | Wyoming | March | 13, 1962 | Daytona Beach, Fla. |
| J. J. Richards | 1911 | Alabama | April | 26, 1962 | Stuart, Fla. |
| B. M. Montgomery | 1926 | North Georgia | May | 26, 1962 | Orlando, Fla. |
| A. A. Hagler | 1921 | S. Illinois | May | 30, 1962 | Hialeah, Fla. |
| Homer A. McNeely, Jr. | 1957 | Florida | June | 2, 1962 | Ruskin, Fla. |

Roll of the Honored Dead—Continued

| NAME | Entered Itinerancy | | Date of Death | | Place of Death or Burial |
|--------------------------------|--------------------|---------------------------|---------------|----------|--------------------------|
| | When | Conference | | | |
| Edwin C. Willson | 1933 | Florida | July | 12, 1962 | Homestead, Fla. |
| Collye W. Alford | 1923 | Florida | September | 23, 1962 | St. Petersburg, Fla. |
| Ferdinand A. Shipley | 1911 | North Indiana | November | 28, 1962 | St. Petersburg, Fla. |
| T. Wright Carlton | 1921 | Florida | December | 18, 1962 | Miaka, Fla. |
| Ludd M. Spivey | 1912 | St. Louis | December | 27, 1962 | Lakeland, Fla. |
| Thomas R. Adams | 1907 | Florida | December | 30, 1962 | Madison, Fla. |
| C. C. Martin | 1928 | Alabama | January | 16, 1963 | Tallahassee, Fla. |
| Dorsey H. Rutter | 1901 | West Virginia | February | 18, 1963 | Daytona Beach, Fla. |
| John E. Ellis | 1912 | North Georgia | April | 10, 1963 | Toccoa, Ga. |
| W. G. Strickland | 1910 | Florida | April | 16, 1963 | Tampa, Fla. |
| Albert G. Stone | 1923 | Kentucky | April | 30, 1963 | St. Cloud, Fla. |
| Guillermo Perez | 1909 | Florida | May | 5, 1963 | Key West, Fla. |
| Martin R. Davis | 1923 | N. Dakota | June | 5, 1963 | Hollywood, Fla. |
| Laurie G. Ray | 1930 | Florida | December | 23, 1963 | Tampa, Fla. |
| J. F. Clark | 1907 | Florida | October | 1963 | Bowling Green, Fla. |
| George C. Powell | 1930 | Florida | February | 3, 1964 | Ft. Lauderdale, Fla. |
| G. P. Hendry | 1906 | S. Georgia | April | 7, 1964 | Marven, Ga. |
| Henry C. Suter | 1920 | Maine | May | 23, 1964 | Daytona Beach, Fla. |
| Amos C. McCall | 1914 | Florida | July | 25, 1964 | St. Petersburg, Fla. |
| John E. Skipper | 1920 | Florida | August | 3, 1964 | Garden City, Fla. |
| W. L. Nelson | 1914 | Tennessee | September | 27, 1964 | Tampa, Fla. |
| Rolla E. Hiller | 1925 | St. Johns River | November | 4, 1964 | Jacksonville, Fla. |
| J. L. Kilgore | 1897 | Louisville | December | 15, 1964 | Stone Mt., Ga. |
| C. B. Clayton | 1914 | Memphis | February | 11, 1965 | Eustis, Fla. |
| John H. Hanger | 1927 | Indiana | April | 11, 1965 | Atlanta, Ga. |
| Charles M. Samford | 1924 | New Mexico | May | 9, 1965 | Daytona Beach, Fla. |
| Ernest B. Coffee | 1957 | Florida | June | 21, 1965 | Valdosta, Ga. |
| Royal A. Rice | 1927 | Baltimore | October | 19, 1965 | Ft. Lauderdale, Fla. |
| W. A. Myres | 1903 | Florida | December | 30, 1965 | Lakeland, Fla. |
| Orvis J. Steverson | 1932 | C. New York | April | 27, 1966 | Tallahassee, Fla. |
| Marvin L. Smith | 1921 | Florida | October | 20, 1966 | Trenton, S. C. |
| E. C. Keboch | 1905 | Central Pa. | December | 3, 1966 | Sarasota, Fla. |
| W. J. Bennett | 1955 | Florida | December | 10, 1966 | Madison, Fla. |
| W. J. Martin | 1925 | Florida | January | 23, 1967 | Tampa, Fla. |
| H. W. Tyler | 1924 | Florida | February | 18, 1967 | Eustis, Fla. |
| Ben R. Blackburn | 1951 | Florida | March | 15, 1967 | Orlando, Fla. |
| Joseph Barton | 1922 | Florida | April | 17, 1967 | Lake Placid, Fla. |
| W. C. McGarity | 1921 | Georgia | May | 6, 1967 | Bowdon, Ga. |
| L. P. Driskell | 1917 | Georgia | May | 11, 1967 | Plant City, Fla. |
| H. Grady Cowan | 1914 | Alabama | May | 15, 1967 | Miami, Fla. |
| L. D. Lowe | 1898 | N. Georgia | May | 27, 1967 | Clermont, Fla. |
| W. P. Buhrman | 1898 | Holston | January | 4, 1968 | Miami, Fla. |
| Henry J. Hansen | 1947 | Central Texas | March | 22, 1968 | Vero Beach, Fla. |
| O. B. Cole | 1922 | W. Ohio | April | 27, 1968 | St. Petersburg, Fla. |
| Louis Straub | 1934 | Pennsylvania | June | 12, 1968 | Winter Park, Fla. |
| Clare M. Cotton | 1927 | Florida | September | 15, 1968 | Lakeland, Fla. |
| H. C. Hardin | 1911 | Florida | September | 22, 1968 | Plant City, Fla. |
| George Glazier | 1921 | Florida | September | 24, 1968 | Oneco, Fla. |
| J. Wallace Hamilton | 1927 | Florida | October | 7, 1968 | St. Petersburg, Fla. |
| Henry Kinnard | 1952 | Florida | October | 11, 1968 | Tullahoma, Tenn. |
| J. F. Bell | 1887 | Florida | December | 20, 1968 | Gainesville, Fla. |
| Fred L. Martin, Jr. | 1926 | Florida | April | 6, 1969 | Colorado Springs, Colo. |
| Donald R. Crocker | 1936 | Rock River | April | 16, 1969 | Ft. Lauderdale, Fla. |
| Paul A. Fletcher | 1915 | Florida | May | 24, 1969 | Plant City, Fla. |
| W. C. Fountain | 1914 | Florida | June | 4, 1969 | Boynton Beach, Fla. |
| R. A. Selby | 1909 | Kentucky | January | 12, 1970 | Daytona Beach, Fla. |
| T. A. Huger | 1921 | S. Florida | January | 13, 1970 | Lakeland, Fla. |
| Royal Page | 1929 | S. Georgia | January | 18, 1970 | Ft. Myers, Fla. |
| Clinton Burris | 1918 | Ohio | January | 18, 1970 | Lakeland, Fla. |
| W. A. Burch | 1917 | New Jersey | January | 25, 1970 | Ft. Lauderdale, Fla. |
| Alfred L. Williams | 1928 | Savannah | February | 5, 1970 | Jacksonville, Fla. |
| James A. Hendry | 1913 | Florida | May | 14, 1970 | Perry, Fla. |
| Jessie J. Truell | 1939 | Florida | May | 18, 1970 | Hawthorne, Fla. |
| Edward J. Rees | 1918 | Kentucky | June | 2, 1970 | St. Augustine, Fla. |
| Martin J. Johnson | 1939 | Florida | July | 4, 1970 | |
| Thaxton Springfield | 1940 | Florida | July | 22, 1970 | Gainesville, Fla. |
| R. Ira Barnett | 1903 | Florida | September | 23, 1970 | Lakeland, Fla. |
| John M. Sikes | 1941 | Florida | October | 12, 1970 | Ft. Myers, Fla. |
| A. C. Riviere | 1923 | Florida | October | 26, 1970 | Clearwater, Fla. |
| Howard R. Porter | 1957 | Florida | December | 28, 1970 | Daytona Beach, Fla. |
| C. E. Brantley | 1934 | Georgia MP | January | 28, 1971 | Decatur, Ga. |
| W. Harold Miller | 1950 | Florida | June | 1, 1971 | Plant City, Fla. |
| John B. F. Williams | 1937 | Florida | September | 8, 1971 | Mellbourne, Fla. |
| Edgar T. Standifer | 1924 | Northwest | September | 26, 1971 | Ellenton, Fla. |
| L. G. Sturdivant | 1910 | N. Alabama | June | 11, 1971 | Miami, Fla. |
| Claude H. Thompson | 1933 | Baltimore | October | 16, 1971 | Atlanta, Ga. |

Roll of the Honored Dead—Continued

| NAME | Entered Itinerancy | | Date of Death | | Place of Death or Burial |
|----------------------------|--------------------|------------------|---------------|----------|--------------------------|
| | When | Conference | | | |
| Thomas A. Ferguson..... | 1913 | Mississippi..... | October | 18, 1971 | Tallahassee, Fla. |
| C. R. A. Banks..... | 1925 | C. Missouri..... | October | 23, 1971 | Ft. Lauderdale, Fla. |
| William B. Mundy..... | 1935 | Baltimore..... | November | 8, 1971 | Lakeland, Fla. |
| John G. Stradley..... | 1923 | Florida..... | November | 20, 1971 | Winter Haven, Fla. |
| Daniel E. Harrison..... | 1963 | Florida..... | March | 3, 1972 | Daytona Beach, Fla. |
| Richard J. Broyles..... | 1922 | N. Georgia..... | April | 19, 1972 | Norcross, Georgia |
| R. Eugene Rutland, Sr..... | 1914 | N. Georgia..... | May | 19, 1972 | McIntosh, Fla. |
| Shuler Peele..... | 1930 | Florida..... | June | 22, 1972 | Lake City, Fla. |
| Walter G. Gray..... | 1914 | S. India..... | July | 29, 1972 | St. Petersburg, Fla. |
| William Ray Boland..... | 1930 | Florida..... | August | 13, 1972 | Belle Glade, Fla. |
| Carlock Hawk..... | 1911 | Holston..... | February | 26, 1973 | Asheville, N. C. |
| Murdock A. Shaw..... | 1938 | Florida..... | March | 5, 1973 | Eustis, Fla. |
| Burton B. Bosworth..... | 1957 | E. Penn..... | March | 5, 1973 | West Palm Beach, Fla. |
| Donald M. Maynard..... | 1924 | Colorado..... | May | 8, 1973 | Nashville, Tenn. |
| Louis G. Scott..... | 1939 | Florida..... | May | 18, 1973 | Pt. White, Fla. |
| Otis Christy Aleshire..... | 1969 | Florida..... | March | 20, 1973 | Palatka, Fla. |
| Lee J. Perkins..... | 1941 | Florida..... | July | 3, 1973 | Gainesville, Fla. |
| Ephriam D. Conway..... | 1932 | N. Texas..... | August | 20, 1973 | Palatka, Fla. |
| Walter J. Churchwell..... | 1913 | S. Georgia..... | October | 12, 1973 | Jacksonville, Fla. |
| J. P. Reeves..... | 1951 | Florida..... | December | 20, 1973 | Ft. Pierce, Fla. |
| L. H. McLendon..... | 1939 | Florida..... | January | 13, 1974 | Jacksonville, Fla. |
| George E. Summers..... | 1914 | Florida..... | January | 29, 1974 | Jacksonville, Fla. |
| James E. Statham..... | 1920 | N. Georgia..... | February | 2, 1974 | Boca Raton, Fla. |
| William L. Huggins..... | 1928 | Florida..... | February | 12, 1974 | Statesboro, Ga. |
| C. T. Howes, Sr..... | 1924 | Florida..... | March | 21, 1974 | Jacksonville, Fla. |

SESSIONS OF THE ST. JOHNS RIVER CONFERENCE
OF THE METHODIST CHURCH

| No. | Date | Place | Bishop | Secretary |
|-----|------|--------------------|------------|------------------|
| 1 | 1887 | Jacksonville | Foss | H. J. Walker |
| 2 | 1888 | St. Augustine | Mallalieu | W. S. Fitch |
| 3 | 1889 | Eustis | Newman | W. S. Fitch |
| 4 | 1890 | Orange City | Bowman | W. S. Fitch |
| 5 | 1891 | Lawtey | Warren | G. E. Shiras |
| 6 | 1892 | Jacksonville | Ninde | G. E. Shiras |
| 7 | 1893 | DeLand | Foster | G. E. Shiras |
| 8 | 1894 | Eustis | Joyce | G. E. Shiras |
| 9 | 1895 | Dayton | Fowler | J. G. Bonnell |
| 10 | 1896 | Lawtey | Foss | J. G. Bonnell |
| 11 | 1897 | Tarpon Springs | Hurst | J. J. Edwards |
| 12 | 1898 | DeLand | Andrews | J. J. Edwards |
| 13 | 1899 | Eustis | Ninde | R. O. Payne |
| 14 | 1900 | Jacksonville | Walden | J. B. Hawk |
| 15 | 1901 | St. Augustine | Mallalieu | J. B. Hawk |
| 16 | 1902 | Daytona | Fitzgerald | J. B. Hawk |
| 17 | 1903 | DeLand | Foss | J. B. Hawk |
| 18 | 1904 | Tarpon Springs | Goodsell | Addyman Smith |
| 19 | 1905 | Seabreeze | McCabe | Addyman Smith |
| 20 | 1906 | St. Augustine | Fowler | Addyman Smith |
| 21 | 1907 | St. Petersburg | McDonald | G. F. Scott |
| 22 | 1908 | Jacksonville | Spellmeyer | Addyman Smith |
| 23 | 1909 | Miami | Cranston | D. H. Rutter |
| 24 | 1910 | Eustis | Berry | Addyman Smith |
| 25 | 1911 | St. Petersburg | Hamilton | Addyman Smith |
| 26 | 1912 | South Jacksonville | Warren | J. H. Elder |
| 27 | 1913 | Daytona | Leete | J. H. Elder |
| 28 | 1914 | Miami | Leete | J. H. Elder |
| 29 | 1915 | Tarpon Springs | Wilson | J. H. Elder |
| 30 | 1916 | St. Augustine | Leete | W. J. Harkness |
| 31 | 1917 | St. Cloud | Quayle | O. T. Usleman |
| 32 | 1918 | Sebring | Leete | John Treadwell |
| 33 | 1919 | Eustis | Burt | D. H. Rutter |
| 34 | 1920 | Jacksonville | Leete | D. H. Rutter |
| 35 | 1921 | DeLand | Leete | D. H. Rutter |
| 36 | 1922 | St. Cloud | Richardson | D. H. Rutter |
| 37 | 1923 | Lake Worth | Richardson | D. H. Rutter |
| 38 | 1924 | Winter Park | Richardson | D. H. Rutter |
| 39 | 1925 | Miami | McConnell | D. H. Rutter |
| 40 | 1926 | St. Petersburg | Nicholson | Harry Ingham |
| 41 | 1927 | Daytona Beach | Hughes | Harry Ingham |
| 42 | 1928 | Jacksonville | Richardson | Harry Ingham |
| 43 | 1929 | Lake Worth | Keeney | Jesse L. Murrell |
| 44 | 1930 | St. Cloud | Smith | Jesse L. Murrell |
| 45 | 1931 | Tarpon Springs | Leonard | Jesse L. Murrell |
| 46 | 1932 | Melbourne | Keeney | Jesse L. Murrell |
| 47 | 1933 | Ft. Lauderdale | Keeney | W. V. Meredith |
| 48 | 1934 | St. Augustine | Keeney | W. V. Meredith |
| 49 | 1935 | Miami | Keeney | James W. Marlin |
| 50 | 1936 | DeLand | Wade | James W. Marlin |
| 51 | 1937 | St. Petersburg | Flint | James W. Marlin |
| 52 | 1938 | Eustis | Magee | James W. Marlin |
| 53 | 1939 | Melbourne | Flint | James W. Marlin |

SESSIONS OF THE SOUTH FLORIDA MISSION AND THE SOUTH FLORIDA CONFERENCE

| Where Convened | Bishop Presiding | Secretary | Date |
|-----------------|------------------|------------------|---------------|
| St. Petersburg | E. G. Richardson | L. Calvin Foster | 1921 |
| Key West | E. G. Richardson | L. Calvin Foster | 1922 |
| Orlando | E. L. Waldorf | L. Calvin Foster | 1923 |
| Bradenton | E. G. Richardson | L. Calvin Foster | 1925 |
| Miami | William Wilson | L. Calvin Foster | 1926 |
| Clearwater | W. F. Berry | L. Calvin Foster | 1927 |
| Daytona Beach | E. G. Richardson | W. P. Pickens | 1928 |
| St. Petersburg | F. T. Keeney | W. P. Pickens | 1929 |
| Ft. Lauderdale | C. A. Brown | W. P. Pickens | 1930 |
| West Palm Beach | F. T. Keeney | S. P. Rutledge | 1931 |
| Ft. Myers | G. B. Mead | S. P. Rutledge | 1932 |
| Lakeland | F. T. Keeney | C. R. A. Banks | 1933 |
| Sanford | F. T. Keeney | C. R. A. Banks | 1934 |
| Daytona Beach | R. E. Jones | C. R. A. Banks | 1935 |
| Miami | F. T. Keeney | C. R. A. Banks | 1936 |
| Orlando | Charles W. Flint | C. R. A. Banks | 1937 |
| Clearwater | G. B. Oxnam | C. R. A. Banks | 1938 |
| Daytona Beach | Edgar Blake | C. R. A. Banks | 1939 |
| Tampa | A. P. Shaw | C. R. A. Banks | 1940 |
| Lakeland | L. H. King | C. R. A. Banks | 1941 |
| West Palm Beach | L. H. King | C. R. A. Banks | January 1942 |
| Orlando | L. H. King | C. R. A. Banks | December 1942 |
| Bradenton | L. H. King | C. R. A. Banks | 1944 |
| St. Petersburg | L. H. King | C. R. A. Banks | 1945 |
| Orlando | R. N. Brooks | C. R. A. Banks | 1946 |
| West Palm Beach | E. W. Kelley | T. A. Huger | 1947 |
| Tampa | E. W. Kelley | T. A. Huger | 1948 |

SESSIONS OF THE FLORIDA CONFERENCE OF THE METHODIST EPISCOPAL CHURCH

| No. | Yr. | Date | Place | Bishop | Secretary |
|-----|------|---------|---------------|-------------------|--------------------|
| 1 | 1873 | Jan. 29 | Jacksonville | Ames, F. R. | Darnell, S. B. |
| 2 | 1874 | Jan. 29 | Gainesville | Haven, G. | Darnell, S. B. |
| 3 | 1875 | Jan. 28 | Monticello | Wiley, I. W. | Darnell, S. B. |
| 4 | 1876 | Jan. 27 | Fernandina | Foster, R. S. | Darnell, S. B. |
| 5 | 1877 | Jan. 21 | Jacksonville | Harris, W. L. | Darnell, S. B. |
| 6 | 1878 | Jan. 9 | Gainesville | Scott, Levi | Darnell, S. B. |
| 7 | 1879 | Jan. 8 | Monticello | Peck, W. O. | Darnell, S. B. |
| 8 | 1880 | Jan. 7 | Fernandina | Simpson, W. | Darnell, S. B. |
| 9 | 1881 | Jan. 10 | Jacksonville | Warren, H. W. | Darnell, S. B. |
| 10 | 1882 | Jan. 5 | Gainesville | Foster, R. S. | Darnell, S. B. |
| 11 | 1883 | Jan. 13 | Jacksonville | Merrill, S. M. | Darnell, S. B. |
| 12 | 1884 | Jan. 19 | Fernandina | Bowman, T. | Darnell, S. B. |
| 13 | 1885 | Jan. 22 | Jacksonville | Walden, J. M. | Darnell, S. B. |
| 14 | 1886 | Jan. 21 | Jacksonville | Andrews, E. G. | Grant, J. |
| 15 | 1887 | Jan. 13 | Ocala | Foss, C. D. | Grant, J. |
| 16 | 1888 | Jan. 18 | Fernandina | Ninde, W. X. | Grant, J. |
| 17 | 1889 | Jan. 24 | Cedar Key | Newman, J. P. | Grant, J. |
| 18 | 1890 | Jan. 23 | Jacksonville | Bowman, T. | Grant, J. |
| 19 | 1891 | Jan. 22 | Gainesville | Warren, H. W. | Grant, J. |
| 20 | 1892 | Jan. 21 | Fernandina | Ninde, W. X. | Grant, J. |
| 21 | 1893 | Jan. 21 | Palatka | Foster, R. S. | Patterson, J. P. |
| 22 | 1894 | Jan. 24 | St. Augustine | Joyce, I. W. | Deas, J. M. |
| 23 | 1895 | Jan. 24 | Jacksonville | Fowler, C. H. | Patterson, J. P. |
| 24 | 1896 | Jan. 22 | Gainesville | Foss, C. D. | Patterson, J. P. |
| 25 | 1897 | Jan. 14 | Tampa | Hurst, J. F. | Deas, J. M. |
| 26 | 1898 | Jan. 13 | Jacksonville | Andrews, E. G. | Deas, J. M. |
| 27 | 1899 | Jan. 12 | Fernandina | Ninde, W. X. | Deas, J. M. |
| 28 | 1900 | Jan. 17 | Gainesville | Walden, J. M. | Deas, J. M. |
| 29 | 1901 | Jan. 17 | Tampa | Mallalien, W. F. | Deas, J. M. |
| 30 | 1902 | Jan. 22 | St. Augustine | Fitzgerald, J. N. | Deas, J. M. |
| 31 | 1903 | Jan. 29 | Jacksonville | Foss, C. D. | Deas, J. M. |
| 32 | 1904 | Feb. 4 | Gainesville | Godsell, D. A. | Deas, J. M. |
| 33 | 1905 | Feb. 2 | Ocala | McCabe, C. C. | Deas, J. M. |
| 34 | 1906 | Jan. 31 | Fernandina | Fowler, C. H. | Bartley, S. |
| 35 | 1907 | Jan. 17 | Palatka | McDowell, W. F. | Bartley, S. |
| 36 | 1908 | Jan. 28 | Jacksonville | Snellmyer, H. | Huger, S. A. |
| 37 | 1909 | Jan. 28 | Fernandina | McIntyre, R. | Huger, S. A. |
| 38 | 1910 | Jan. 20 | Ocala | Berry, W. F. | Huger, S. A. |
| 39 | 1911 | Feb. 1 | Starke | Hamilton, J. W. | Williams, J. B. L. |
| 40 | 1912 | Feb. 1 | Gainesville | Warren, H. W. | Williams, J. B. L. |
| 41 | 1913 | Jan. 23 | Palatka | Lette, F. D. | Williams, J. B. L. |

| No. | Yr. | Date | Place | Bishop | Secretary |
|-----|------|----------------|---------------|-------------------|----------------------|
| 42 | 1914 | Jan. 28 | Lake City | Lette, F. D. | Williams, J. B. L. |
| 43 | 1915 | Jan. 27 | Newberry | Wilson, L. B. | Deas, J. M. |
| 44 | 1916 | Jan. 27 | Jacksonville | Lette, F. D. | Deas, J. M. |
| 45 | 1917 | Jan. 26 | Ocala | Quayle, W. A. | Deas, J. M. |
| 46 | 1918 | Feb. 7 | Palatka | Lette, F. D. | Deas, J. M. |
| 47 | 1919 | Feb. 5 | Gainesville | Burt William | Huger, S. A. |
| 48 | 1920 | Feb. 5 | Jacksonville | Lette, F. D. | Williams, J. B. L. |
| 49 | 1921 | Feb. 6 | Ocala | Richardson, E. G. | Williams, J. B. L. |
| 50 | 1922 | Jan. 18 | Lake City | Richardson, E. G. | Williams, J. B. L. |
| 51 | 1923 | Feb. 1 | St. Augustine | Waldorf, E. L. | Williams, J. B. L. |
| 52 | 1924 | Jan. 30 | Gainesville | Stuntz, H. C. | Williams, J. B. L. |
| 53 | 1925 | Jan. 29 | Jacksonville | Richardson, E. G. | Williams, J. B. L. |
| 54 | 1926 | Jan. 21-24 | Fernandina | Wilson, Luther B. | Williams, J. B. L. |
| 55 | 1928 | Jan. 27-30 | Jacksonville | Berry, Jos. F. | Williams, J. B. L. |
| 56 | 1928 | Jan. 19-23 | Gainesville | Keeney, F. T. | Williams, J. B. L. |
| 57 | 1929 | Jan. 31-Feb. 3 | Jacksonville | Brown, Wallace E. | Williams, J. B. L. |
| 58 | 1930 | Jan. 16-20 | Ocala | Meade, Chas. M. | Williams, J. B. L. |
| 59 | 1931 | Feb. 5-8 | Lake City | Keeney, F. T. | Williams, J. B. L. |
| 60 | 1932 | Jan. 27-31 | Jacksonville | Keeney, F. T. | Williams, J. B. L. |
| 61 | 1933 | Jan. 26-29 | Palatka | Keeney, F. T. | Williams, J. B. L. |
| 62 | 1934 | Feb. 1-4 | Gainesville | Jones, R. E. | Williams, J. B. L. |
| 63 | 1935 | Jan. 31-Feb. 3 | Jacksonville | Keeney, F. T. | Williams, J. B. L. |
| 64 | 1936 | Feb. 13-16 | Jacksonville | Flint, Chas. W. | Williams, J. B. L. |
| 65 | 1937 | Feb. 4-7 | Lake City | Flint, Chas. W. | Williams, J. B. L. |
| 66 | 1938 | Jan. 20-23 | High Springs | McConnell, E. J. | Hurley, E. M. |
| 67 | 1939 | Feb. 2-5 | Jacksonville | Clair, M. W. | Hurley, E. M. |
| 68 | 1940 | Jan. 25-28 | Gainesville | King, L. H. | Hurley, E. M. |
| 69 | 1941 | Jan. 29-Feb. 1 | Jacksonville | King, L. H. | Hurley, E. M. |
| 70 | 1941 | Dec. 18-21 | Jacksonville | King, L. H. | Ward, T. P. |
| 71 | 1942 | Dec. 24 | Palatka | King, L. H. | Ward, T. P. |
| 72 | 1943 | Dec. 8-12 | High Springs | King, L. H. | Ward, T. P. |
| 73 | 1944 | Dec. 14-17 | Hastings | Shaw, A. P. | Ward, T. P. |
| 74 | 1945 | Dec. 13-15 | Jacksonville | Shaw, A. P. | Rutledge, S. P. |
| 75 | 1946 | Dec. 5-8 | Gainesville | Shaw, A. P. | Rutledge, S. P. |
| 76 | 1947 | Nov. 20-23 | St. Augustine | Bowen, J. W. E. | Robinson, S. S., Jr. |
| 77 | 1948 | Nov. 11-14 | Ocala | Bowen, J. W. E. | Robinson, S. S., Jr. |
| 78 | 1949 | Nov. 10-13 | Starke | Bowen, J. W. E. | Robinson, S. S., Jr. |
| 79 | 1950 | Nov. 9-12 | Jacksonville | Bowen, J. W. E. | Robinson, S. S., Jr. |
| 80 | 1951 | Nov. 15-18 | Jacksonville | Bowen, J. W. E. | Robinson, S. S., Jr. |
| 81 | 1952 | Nov. 6-9 | High Springs | Bowen, J. W. E. | Robinson, S. S., Jr. |

SESSIONS OF THE FLORIDA CONFERENCE (CJ)

| | | | | | |
|-----|------|------------|-----------------|-----------------|----------------------|
| 82 | 1952 | Nov. 10 | Daytona Beach | Bowen, J. W. E. | Robinson, S. S., Jr. |
| 83 | 1953 | Nov. 18-22 | Orlando | Bowen, J. W. E. | Robinson, S. S., Jr. |
| 84 | 1954 | Nov. 10-14 | Jacksonville | Bowen, J. W. E. | Robinson, S. S., Jr. |
| 85 | 1955 | Nov. — | West Palm Beach | Bowen, J. W. E. | Robinson, S. S., Jr. |
| 86 | 1956 | Nov. 14-18 | St. Petersburg | Bowen, J. W. E. | Fair, Rogers P. |
| 87 | 1957 | Nov. 6-10 | Gainesville | Bowen, J. W. E. | Fair, Rogers P. |
| 88 | 1958 | Nov. 19-23 | Tampa | Bowen, J. W. E. | Fair, Rogers P. |
| 89 | 1959 | Nov. 4-8 | Daytona | Bowen, J. W. E. | Fair, Rogers P. |
| 90 | 1960 | Nov. 9-13 | Miami | Harris, M. L. | Fair, Rogers P. |
| 91 | 1961 | Nov. 1-5 | Ocala | Harris, M. L. | Fair, Rogers P. |
| 92 | 1962 | June 13-17 | Daytona Beach | Harris, M. L. | Fair, Rogers P. |
| 93 | 1963 | June 12-16 | Gainesville | Harris, M. L. | Fair, Rogers P. |
| 94 | 1964 | June 3-7 | Daytona Beach | Harris, M. L. | Fair, Rogers P. |
| 95 | 1965 | June 10-13 | Daytona Beach | Harris, M. L. | Fair, Rogers P. |
| 96 | 1966 | June 9-12 | Daytona Beach | Henley, J. W. | Fair, Rogers P. |
| 97 | 1967 | June 8-11 | Daytona Beach | Edgar A. Love | Fair, Rogers P. |
| 98 | 1968 | June 13-16 | Daytona Beach | L. Scott Allen | Fair, Rogers P. |
| 99 | 1968 | Sept. 21 | Daytona Beach | James W. Henley | Fair, Rogers P. |
| 100 | 1969 | June 2 | Lakeland | James W. Henley | Fair, Rogers P. |

**SESSIONS OF THE FLORIDA CONFERENCE OF THE
METHODIST EPISCOPAL CHURCH, SOUTH**

| | Place | Convended | President | Secretary |
|----|--------------------|---------------|-----------------------------|-----------------|
| 1 | Tallahassee, Fla. | Feb. 6, 1845 | Bishop J. Soule | T. C. Benning |
| 2 | Monticello, Fla. | Feb. 9, 1846 | Bishop J. O. Andrew | P. P. Smith |
| 3 | Quincy, Fla. | Feb. 10, 1847 | Bishop W. Capers | P. P. Smith |
| 4 | Waynesville, Ga. | Feb. 9, 1848 | Bishop J. O. Andrew | P. P. Smith |
| 5 | Albany, Ga. | Jan. 31, 1849 | Bishop W. Capers | P. P. Smith |
| 6 | Madison, Fla. | Feb. 6, 1850 | Ira L. Potter | P. P. Smith |
| 7 | Thomasville, Ga. | Jan. 9, 1851 | Bishop R. Paine | P. P. Smith |
| 8 | Tallahassee, Fla. | Jan. 28, 1852 | Bishop Andrew W. Griffith | P. P. Smith |
| 9 | Quincy, Fla. | Jan. 26, 1853 | Bishop W. Capers | P. P. Smith |
| 10 | Monticello, Fla. | Jan. 3, 1854 | H. H. Howren | P. P. Smith |
| 11 | Madison, Fla. | Dec. 2, 1854 | Bishop W. Capers | P. P. Smith |
| 12 | Bainbridge, Ga. | Dec. 16, 1855 | Bishop J. O. Andrew | P. P. Smith |
| 13 | Alligator, Fla. | Dec. 24, 1856 | Bishop Andrew S. Richardson | T. N. Gardner |
| 14 | Thomasville, Ga. | Dec. 16, 1857 | Bishop J. Early | P. P. Smith |
| 15 | Jacksonville, Fla. | Dec. 15, 1858 | Bishop J. O. Andrew | J. C. Ley |
| 16 | Micanopy, Fla. | Dec. 28, 1859 | Bishop H. H. Kavanaugh | P. P. Smith |
| 17 | Monticello, Fla. | Dec. 12, 1860 | Bishop G. F. Pierce | P. P. Smith |
| 18 | Quincy, Fla. | Dec. 12, 1861 | Bishop G. F. Pierce | P. P. Smith |
| 19 | Tallahassee, Fla. | Dec. 11, 1862 | Bishop J. O. Andrew | P. P. Smith |
| 20 | Thomasville, Ga. | Dec. 16, 1863 | Bishop J. O. Andrew | F. A. Branch |
| 21 | Monticello, Fla. | Dec. 14, 1864 | S. P. Richardson | F. A. Branch |
| 22 | Madison, Fla. | Nov. 29, 1865 | Bishop G. F. Pierce | F. A. Branch |
| 23 | Quincy, Fla. | Dec. 13, 1866 | Bishop H. N. McTyeire | F. A. Branch |
| 24 | Monticello, Fla. | Dec. 6, 1867 | Bishop G. F. Pierce | F. A. Branch |
| 25 | Jacksonville, Fla. | Jan. 13, 1869 | Bishop W. M. Wightman | F. A. Branch |
| 26 | Lake City, Fla. | Dec. 20, 1869 | Bishop D. S. Doggett | J. P. DePass |
| 27 | Tallahassee, Fla. | Jan. 4, 1871 | Bishop W. M. Wightman | U. S. Bird |
| 28 | Madison, Fla. | Jan. 3, 1872 | Bishop W. M. Wightman | U. S. Bird |
| 29 | Fernandina, Fla. | Jan. 8, 1873 | Bishop E. M. Marvin | U. S. Bird |
| 30 | Jacksonville, Fla. | Jan. 7, 1874 | Bishop G. F. Pierce | U. S. Bird |
| 31 | Live Oak, Fla. | Dec. 16, 1874 | Bishop W. M. Wightman | Frederick Pasco |
| 32 | Quincy, Fla. | Jan. 5, 1876 | Bishop W. M. Wightman | Frederick Pasco |
| 33 | Monticello, Fla. | Jan. 11, 1877 | Bishop G. F. Pierce | Frederick Pasco |
| 34 | Tampa, Fla. | Nov. 15, 1877 | Bishop G. F. Pierce | Frederick Pasco |
| 35 | Gainesville, Fla. | Nov. 18, 1878 | Bishop H. H. Kavanaugh | Frederick Pasco |
| 36 | Tallahassee, Fla. | Dec. 17, 1879 | Bishop D. S. Doggett | Frederick Pasco |
| 37 | Ocala, Fla. | Dec. 16, 1880 | Bishop G. F. Pierce | Frederick Pasco |
| 38 | Monticello, Fla. | Jan. 18, 1882 | Bishop H. N. McTyeire | Frederick Pasco |
| 39 | Jacksonville, Fla. | Jan. 3, 1883 | Bishop H. H. Kavanaugh | Frederick Pasco |
| 40 | Madison, Fla. | Jan. 9, 1884 | Bishop J. C. Keener | Frederick Pasco |
| 41 | Gainesville, Fla. | Jan. 7, 1885 | Bishop Linus Parker | Frederick Pasco |
| 42 | Orlando, Fla. | Jan. 6, 1886 | Bishop R. K. Hargrove | Frederick Pasco |
| 43 | Tallahassee, Fla. | Dec. 16, 1886 | Bishop E. R. Hendrix | Frederick Pasco |
| 44 | Leesburg, Fla. | Dec. 14, 1887 | Bishop J. S. Key | Frederick Pasco |
| 45 | Bartow, Fla. | Jan. 9, 1889 | Bishop C. B. Galloway | Frederick Pasco |
| 46 | Gainesville, Fla. | Jan. 8, 1890 | Bishop J. C. Keener | Frederick Pasco |
| 47 | Monticello, Fla. | Jan. 7, 1891 | Bishop W. W. Duncan | Frederick Pasco |
| 48 | Tampa, Fla. | Jan. 6, 1892 | Bishop J. C. Granberry | Frederick Pasco |
| 49 | Ocala, Fla. | Jan. 4, 1893 | Bishop O. P. Fitzgerald | Frederick Pasco |
| 50 | Palatka, Fla. | Jan. 3, 1894 | Bishop A. G. Haygood | Frederick Pasco |
| 51 | Jacksonville, Fla. | Jan. 9, 1895 | Bishop W. W. Duncan | Frederick Pasco |
| 52 | Orlando, Fla. | Dec. 18, 1895 | Bishop J. C. Granberry | Frederick Pasco |
| 53 | Tallahassee, Ala. | Dec. 6, 1896 | Bishop C. B. Galloway | Frederick Pasco |
| 54 | Tampa, Fla. | Dec. 17, 1897 | Bishop W. W. Duncan | Frederick Pasco |
| 55 | Gainesville, Fla. | Dec. 14, 1898 | Bishop W. A. Candler | Frederick Pasco |
| 56 | Monticello, Fla. | Dec. 13, 1899 | Bishop W. A. Candler | Frederick Pasco |
| 57 | Bartow, Fla. | Dec. 13, 1900 | Bishop W. A. Candler | Frederick Pasco |
| 58 | Live Oak, Fla. | Dec. 12, 1901 | Bishop J. C. Granberry | Frederick Pasco |
| 59 | Quincy, Fla. | Jan. 8, 1903 | Bishop A. Coke Smith | Frederick Pasco |
| 60 | Lake City, Fla. | Dec. 10, 1903 | Bishop A. W. Wilson | Frederick Pasco |
| 61 | Orlando, Fla. | Dec. 8, 1904 | Bishop W. A. Candler | Frederick Pasco |
| 62 | Ocala, Fla. | Dec. 7, 1905 | Bishop W. A. Candler | Frederick Pasco |
| 63 | Palatka, Fla. | Dec. 12, 1906 | Bishop H. C. Morrison | Frederick Pasco |
| 64 | Tampa, Fla. | Dec. 12, 1907 | Bishop C. B. Galloway | Frederick Pasco |
| 65 | Miami, Fla. | Dec. 16, 1908 | Bishop C. B. Galloway | Frederick Pasco |
| 66 | Lakeland, Fla. | Dec. 15, 1909 | Bishop James Atkins | Frederick Pasco |
| 67 | Jacksonville, Fla. | Dec. 14, 1910 | Bishop J. C. Kilzo | Frederick Pasco |
| 68 | Gainesville, Fla. | Dec. 12, 1911 | Bishop E. E. Hoss | Frederick Pasco |
| 69 | Tampa, Fla. | Dec. 18, 1912 | Bishop H. C. Morrison | Frederick Pasco |
| 70 | Tallahassee, Fla. | Dec. 10, 1913 | Bishop H. C. Morrison | Frederick Pasco |
| 71 | Arcadia, Fla. | Dec. 9, 1914 | Bishop H. C. Morrison | Frederick Pasco |
| 72 | Tampa, Fla. | Dec. 15, 1915 | Bishop H. C. Morrison | Frederick Pasco |
| 73 | Ocala, Fla. | Dec. 6, 1916 | Bishop Collins Denny | Frederick Pasco |
| 74 | Miami, Fla. | Dec. 6, 1917 | Bishop Collins Denny | Frederick Pasco |
| 75 | Bartow, Fla. | Dec. 6, 1918 | Bishop W. A. Candler | J. F. Miekler |
| 76 | Lakeland, Fla. | Dec. 10, 1919 | Bishop W. A. Candler | J. F. Miekler |

**SESSIONS OF THE FLORIDA CONFERENCE OF THE
METHODIST EPISCOPAL CHURCH, SOUTH**

| | Place | Convened | President | Secretary |
|----|-----------------------|---------------|------------------------|---------------|
| 77 | Tallahassee, Fla. | Dec. 8, 1920 | Bishop W. A. Candler | I. C. Jenkins |
| 78 | Orlando, Fla. | Dec. 7, 1921 | Bishop W. A. Candler | I. C. Jenkins |
| 79 | Tampa, Fla. | Dec. 18, 1922 | Bishop W. N. Ainsworth | I. C. Jenkins |
| 80 | Bradenton, Fla. | Dec. 6, 1923 | Bishop W. N. Ainsworth | I. C. Jenkins |
| 81 | Jacksonville, Fla. | Dec. 3, 1924 | Bishop W. N. Ainsworth | I. C. Jenkins |
| 82 | Orlando, Fla. | Dec. 3, 1925 | Bishop W. N. Ainsworth | I. C. Jenkins |
| 83 | St. Petersburg, Fla. | June 16, 1926 | Bishop Hoyt M. Dobbs | I. C. Jenkins |
| 84 | Jacksonville, Fla. | June 15, 1927 | Bishop Hoyt M. Dobbs | I. C. Jenkins |
| 85 | Tampa, Fla. | June 13, 1928 | Bishop Hoyt M. Dobbs | I. C. Jenkins |
| 86 | Miami, Fla. | June 12, 1929 | Bishop Hoyt M. Dobbs | I. C. Jenkins |
| 87 | West Palm Beach, Fla. | June 18, 1930 | Bishop John M. Moore | I. C. Jenkins |
| 88 | Tampa, Fla. | Dec. 9, 1931 | Bishop John M. Moore | I. C. Jenkins |
| 89 | Jacksonville, Fla. | Dec. 8, 1932 | Bishop John M. Moore | I. C. Jenkins |
| 90 | Ocala, Fla. | Dec. 6, 1933 | Bishop John M. Moore | I. C. Jenkins |
| 91 | Gainesville, Fla. | Dec. 5, 1934 | Bishop S. R. Hay | I. C. Jenkins |
| 92 | Orlando, Fla. | June 12, 1935 | Bishop S. R. Hay | Don A. Cooke |
| 93 | Miami, Fla. | June 17, 1936 | Bishop S. R. Hay | Don A. Cooke |
| 94 | St. Petersburg, Fla. | June 10, 1937 | Bishop S. R. Hay | Don A. Cooke |
| 95 | Lakeland, Fla. | June 9, 1938 | Bishop Paul B. Kern | Don A. Cooke |
| 96 | Tampa, Fla. | June 8, 1939 | Bishop Paul B. Kern | Don A. Cooke |

**SESSIONS OF THE FLORIDA CONFERENCE OF
THE METHODIST CHURCH (SEJ)**

| | Place | Convened | President | Secretary |
|-----|-------------------------------|---------------|--------------------------|--------------|
| 97 | Tampa, Fla. | June 9, 1939 | Bishop Paul B. Kern | Don A. Cooke |
| | Lakeland, Fla. (Adj. Session) | Nov. 9, 1939 | Bishop Paul B. Kern | Don A. Cooke |
| 98 | Sanford, Fla. | June 12, 1940 | Bishop Arthur J. Moore | Don A. Cooke |
| 99 | Daytona Beach, Fla. | June 18, 1941 | Bishop Arthur J. Moore | Don A. Cooke |
| 100 | Lakeland, Fla. | June 10, 1942 | Bishop Arthur J. Moore | Don A. Cooke |
| 101 | Lakeland, Fla. | June 9, 1943 | Bishop Arthur J. Moore | Don A. Cooke |
| 102 | Tallahassee, Fla. | June 7, 1944 | Bishop Arthur J. Moore | Don A. Cooke |
| 103 | Lakeland, Fla. | May 30, 1945 | Bishop Arthur J. Moore | Don A. Cooke |
| 104 | Daytona Beach, Fla. | June 5, 1946 | Bishop Arthur J. Moore | Don A. Cooke |
| 105 | St. Petersburg, Fla. | June 4, 1947 | Bishop Arthur J. Moore | Don A. Cooke |
| 106 | Miami, Fla. | June 2, 1948 | Bishop Arthur J. Moore | Don A. Cooke |
| 107 | Lakeland, Fla. | June 3, 1949 | Bishop Roy H. Short | Don A. Cooke |
| 108 | Lakeland, Fla. | June 2, 1950 | Bishop Roy H. Short | Don A. Cooke |
| 109 | Lakeland, Fla. | June 8, 1951 | Bishop Roy H. Short | Don A. Cooke |
| 110 | Lakeland, Fla. | June 4, 1952 | Bishop Roy H. Short | Don A. Cooke |
| 111 | Lakeland, Fla. | June 10, 1953 | Bishop John W. Branscomb | Don A. Cooke |
| 112 | Lakeland, Fla. | June 9, 1954 | Bishop John W. Branscomb | Don A. Cooke |
| 113 | Lakeland, Fla. | June 8, 1955 | Bishop John W. Branscomb | Don A. Cooke |
| 114 | Lakeland, Fla. | June 6, 1956 | Bishop John W. Branscomb | Don A. Cooke |
| 115 | Lakeland, Fla. | June 5, 1957 | Bishop John W. Branscomb | Don A. Cooke |
| 116 | Lakeland, Fla. | June 4, 1958 | Bishop John W. Branscomb | Don A. Cooke |
| 117 | Lakeland, Fla. | June 2, 1959 | Bishop John W. Branscomb | Don A. Cooke |
| 118 | Lakeland, Fla. | June 6, 1960 | Bishop Arthur J. Moore | Don A. Cooke |
| 119 | Lakeland, Fla. | June 5, 1961 | Bishop James W. Henley | R. C. Boggs |
| 120 | Lakeland, Fla. | June 4, 1962 | Bishop James W. Henley | R. C. Boggs |
| 121 | Lakeland, Fla. | June 4, 1963 | Bishop James W. Henley | R. C. Boggs |
| 122 | Lakeland, Fla. | June 3, 1964 | Bishop James W. Henley | R. C. Boggs |
| 123 | Lakeland, Fla. | June 3, 1965 | Bishop James W. Henley | R. C. Boggs |
| 124 | Lakeland, Fla. | May 31, 1966 | Bishop James W. Henley | R. C. Boggs |
| 125 | Lakeland, Fla. | May 30, 1967 | Bishop James W. Henley | R. C. Boggs |

**SESSIONS OF THE FLORIDA CONFERENCE
OF THE UNITED METHODIST CHURCH**

| | Place | Convened | President | Secretary |
|-----|----------------|--------------|------------------------|-------------------|
| 126 | Lakeland, Fla. | June 5, 1968 | Bishop James W. Henley | R. C. Boggs |
| 127 | Lakeland, Fla. | June 3, 1969 | Bishop James W. Henley | H. Maurice Felton |
| 128 | Lakeland, Fla. | June 2, 1970 | Bishop James W. Henley | H. Maurice Felton |
| 129 | Lakeland, Fla. | June 1, 1971 | Bishop James W. Henley | H. Maurice Felton |
| 130 | Lakeland, Fla. | June 6, 1972 | Bishop James W. Henley | H. Maurice Felton |
| 131 | Lakeland, Fla. | June 5, 1973 | Bishop Joel D. McDavid | H. Maurice Felton |
| 132 | Lakeland, Fla. | May 28, 1974 | Bishop Joel D. McDavid | H. Maurice Felton |

PART IX

STANDING RULES OF THE FLORIDA ANNUAL CONFERENCE

I. ORGANIZATION OF THE CONFERENCE

- A. The following rules of procedure shall be observed to expedite the business of the Conference:
1. All reports and resolutions shall be typed for submission to the Annual Conference, and shall be submitted to the Secretary in duplicate. All matters requiring action of the Annual Conference should reach delegates 30 days prior to the opening day of Annual Conference.
 2. No report, resolution, or recommendation shall be acted upon until it has been before the Conference 24 hours, and a copy has been furnished the Conference Secretary, except a resolution extending a vote of thanks. Publication in the Conference Report Book shall be deemed to have fulfilled this requirement.
 3. Any resolution not coming from an established organization of the Conference, shall be referred to the Committee on reference before discussion on the floor of the Conference.
 4. Any report or resolution presented by a regular organization of the Conference, in accordance with the provisions above, shall be properly before the body of the Conference, when it is presented without a motion or a second.
 5. Every resolution requiring implementation shall carry the cost to the Conference, and shall include in the resolution the name of the implementing organization or persons. All resolutions for communication shall designate the person or persons responsible for the communication. (See also Section VII, Article "E")
 6. A member of the Conference who wishes to be recognized by the Chair for a question, point of order, or discussion of a motion, shall address the Chair and wait for recognition. When recognized by the Chair, the member will give name, whether lay or clerical member; and if a lay member, will give the name of local church represented.
 7. Debate and discussion of motions will be limited to three minutes per speech, and the speeches will alternate between those for and those against.
 8. A member of the Conference will be permitted to speak only one time in behalf of, or in opposition to, any motion before the Conference with the following exception: if no one wishes to speak opposite to the preceding speech, a member who has spoken on the motion may speak one more time. It is understood that this rule shall not be construed to debar the maker of the motion from concluding the debate.
 9. A motion to call for the previous question may be made at any time, if no one desires to speak. However, as long as there are those desiring to speak, a motion for the call of the previous question may not be made until there have been two speeches for and two speeches against the pending motion.
- B. The Conference Secretary shall be elected quadrennially at the first session of the Annual Conference following the General Conference, assuming office on September 1, and shall be eligible to serve no more than two consecutive quadrennia. In event of a vacancy, the Cabinet shall have authority to appoint a successor, subject to confirmation by the next session of the Annual Conference.

1. Secretarial Assistants shall be nominated by the Secretary and elected by the Conference, annually, as needed.
 2. The Secretary shall edit and publish the Conference Journal.
 3. The Secretary shall be the custodian of the books and archives of the Conference and shall annually report where they are kept; and shall cooperate with the Committee on Archives and History in the discharge of this responsibility, and shall be an ex officio member of that Committee.
 4. The Secretary shall be an ex officio member of the Board of Pensions, and of the Service Years Committee of that Board.
 5. A Committee on Journal shall be elected at the beginning of each annual session upon nomination of the Secretary, and shall consist of three members of the conference session. Such committee shall examine the daily minutes, make any needed corrections, and report back to the next meeting, and the adoption of their report shall be the approval of the minutes.
- C. The Conference Statistician shall be elected quadrennially at the first session of the Annual Conference following the General Conference, assuming office on September 1, and shall be eligible to serve no more than two consecutive quadrennia. In event of a vacancy, the Cabinet shall have authority to appoint a successor, subject to confirmation by the next session of the Annual Conference.
1. The Statistician shall collect the statistics of the Conference, and shall edit the Statistical Tables in the annual Journal.
 2. The Statistician shall employ necessary help—any expense to be paid from the Secretary's apportioned funds.
 3. The Cabinet shall determine the date each year after which the Statistician shall accept no reports.
 4. Fractions shall not be used in making statistical reports.
 5. The Statistician shall see that every report made by a church agrees with the record of the Conference Treasurer.
- D. The number of Lay Members of the Annual Conference shall equal at least the number of Ministerial Members. To achieve this goal, the active consecrated Lay Workers, the District Lay Leaders and District Presidents of United Methodist Women shall be members, in addition to the Lay Members from Pastoral Charges, the Conference Lay Leader, the Conference President of United Methodist Women, the President of the Conference Department of Youth Ministries, and the two youth representatives from each district. The Conference Secretary shall compute annually the number of additional Lay Members needed to equal the Ministerial Members, and shall distribute the number to be elected by each district on the basis of the percentage of Pastoral Charges in that district. The District Conference shall determine the manner of election. Lay Pastors may be seated in the Annual Conference with voice but without vote.
- E. The Conference Committee on Nominations shall be composed of the Bishop, who shall be Chairperson, the District Superintendents, the Conference Council Director, the Conference Secretary, the Conference Lay Leader, the Conference President of United Methodist Women, the Chairperson of the Conference Department of Youth Ministries, one lay member elected Annually by each District Conference. Up to three persons may be named at large by the Cabinet to provide for adequate representation. Nominations for all known vacancies shall be published each year in the issue of the *Florida United Methodist* nearest to May 1. All officers and members of Annual Conference boards and agencies (those elected by the Annual Conference and those elected by the Districts) assume their responsibilities at the close of Annual Conference.

- F. On nomination of the Nominating Committee the Annual Conference shall elect such Conference Committees as may be needed for its work. The Conference Standing Committees shall include (quadrennial); Archives and History, Conference Counselling Center, District Boundaries, Conference Legal Advisory Council, and Religion and Race, Planned Giving. (Annual): The Committee on Investigation (nominated by the Bishop), Nominations, Annual Conference Program, Reference, Publication of the Conference Journal, Memoirs, Standing Rules, and such others as the Conference may, from time to time, direct.
- G. The Conference Committee on Nominations shall fill vacancies in the Conference organizations for which it has responsibility, in the interim between sessions of the Conference, to be confirmed by the next regular session of the Conference. The Conference Youth Department shall elect, annually, youth representatives to all Conference organizations on which they have representation.
- H. Legal and financial agencies of the Conference are:
1. The Trustees of the Florida Annual Conference. (See charter page 162, 1948 Journal; Standing Rule VII:4)
 2. The Florida Methodist Foundation. (See charter page 246, 1966 Journal; page 123, 1967 Journal; page 141, 1972 Journal.)
 3. The Florida Conference Credit Union.
 4. Other Conference corporations not otherwise represented in the Conference Council.
- I. It is intended that at every level of the Conference Structure the membership will be inclusive in terms of minority groups, race, sex, lay and clergy. Therefore, nominating committees, at ever level of structure, are directed to strive for equitable numbers of laymen, lay women, minority persons, clergy, and all groups.
- J. The Annual Conference shall meet upon invitation at such places as may be selected by the Conference, or by the Bishop and Cabinet.
1. Entertainment for retired pastors of the Florida Annual Conference, receiving pension, and pastors applying for Probationary Membership shall be provided or supplemented, as may, from time to time, be determined by the Council on Finance and Administration, the Cabinet, and the host Church or institution.
 2. All other preachers and lay members shall provide for their own entertainment, but it is recommended to all churches, where possible, that they make provision for such expense, at least, in part.

II. DISTRICT SUPERINTENDENTS

- A. An appointment to the District Superintendency shall vacate membership on any Quadrennial Board, Commission or Committee of the Conference, except Trustees, unless the General or Annual Conference provides otherwise.
- B. Each District Superintendent shall at the earliest possible date, file with the Chairperson of the Council on Finance and Administration, with the Conference Treasurer, and with the Statistician, a statement of the amounts of apportionments accepted by the various Charge Conferences within the district.

III. CONFERENCE COUNCIL ON MINISTRIES

- A. There shall be a Conference Council on Ministries. The purpose of the Council shall be 1. to support local churches and districts in planning and implementing an effective ministry; 2. to receive program requests or recommendations from individuals, local churches, district agencies, annual conference agencies, jurisdictional and general church agencies;

3. to evaluate and develop these recommendations into a coordinated program to be recommended to the Annual Conference for consideration, amendment, and adoption as the Annual Conference program; and, 4. to provide implementation for and administration of the coordinated program as adopted by the Conference.
- B. Council membership shall be composed of the Bishop, the District Superintendents, the chairperson of the Conference Council on Ministries, the chairperson of each Conference Department, the chairperson of each Conference Work Area, the chairperson of the Division of the Ministry, the chairperson of the Division of Lay Life and Work, the Conference Lay Leader, the Conference President of United Methodist Women, two members elected by the Conference Department of Youth Ministries one of whom shall be a youth between 13 and 18 years of age and one of whom shall be a District Youth Coordinator, the Conference Secretary, the Council Director, a Lay and a Clerical member elected by each District Conference and members of General or Jurisdictional Councils who reside within the bounds of the Annual Conference. The Council may elect up to six members at large to provide for minority and age level representation, and needed expertise, Ex officio members shall be the Associate Council Directors, the chairperson of the Council on Finance and Administration with voice, but without vote.
- C. Officers of the Council shall include a Chairperson elected quadrennially by the Annual Conference and a Vice-chairperson and a Secretary elected quadrennially by the Council. The Chairpersons of the Council, of the Departments (except youth) and of the Work Area shall be elected quadrennially by the Annual Conference on nomination of the Conference Committee on Nominations. Vacancies in the interim of Annual Conference sessions shall be filled by the Executive Committee of the Conference Council.
- D. The Council may appoint such committees or Task Forces as may be needed in order to fulfill the functions of the Council. The Council Director shall be an ex officio member of all committees with voice but without vote. The Chairpersons and members, except as otherwise specified, shall be elected by the Council for a quadrennial term. Chairpersons of Council Committees shall be members of the Conference Council or included in those who are elected at large. Standing Committees of the Council shall include:
1. *THE COMMITTEE ON NOMINATIONS* shall consist of the Bishop, who will serve as Chairperson, a representative of the Cabinet, the President of United Methodist Women, the Conference Lay Leader, one Lay Person and one Clerical Member to be selected by other members of the Committee and the Council Director.
 2. *THE EXECUTIVE COMMITTEE* shall be composed of the officers, the Bishop, one District Superintendent selected by the Cabinet, the Director of the Council, and four other persons selected by the Council. At least four members of the Executive Committee shall be lay persons. The Chairperson of the Council shall be Chairperson of the Executive Committee.
 3. *THE COMMITTEE ON CHRISTIAN ENLISTMENT* shall include a Chairperson elected by the Council, a Secretary of Enlistment elected by each District Conference, a member elected by the Division of the Ministry, two members elected by the Committee on Lay Ministries, two members elected by the Division of Lay Life and Work, two members elected by the Conference Department of Youth Ministries, and members-at-large elected by the Council. The Committee shall give guidance in enlisting persons for full-time church related vocations, and nurturing them through the years for preparation for ministry.
 4. *THE COMMITTEE ON COMMUNICATION* shall care for the work of the former Boards of Publication, Public Relations and United

Methodist Information, Publishing Interests, TRAFCO and the Committee on Interpretation. The Chairperson of the Committee shall be elected by the Conference Council. Each District Conference shall elect a Secretary of Communication, who shall be a member of the Committee on Communication. The Committee may nominate for election by the Conference Council additional members-at-large to provide for representation and for needed expertise.

5. *THE COMMITTEE ON COORDINATION, PLANNING AND RESEARCH* shall evaluate and coordinate program recommendations and report them to the Council for action; serve as an advisory group in planning; provide for such research as is necessary for good planning; and cooperate in relating the Annual Conference to the planning process of the General Church.
6. *THE FINANCE COMMITTEE* shall develop and recommend an Administrative Budget to the Council, determine the manner in which the budget is to be administered, and supervise the day-to-day operation of the council budget.
7. *THE COMMITTEE ON LEADER DEVELOPMENT* shall study and evaluate the leadership needs and potential of the entire conference, including church education and continuing education, and plan for and recommend training opportunities to Council, Conference and District agencies as well as the local church.
8. *THE COMMITTEE ON PERSONNEL* shall recommend personnel policies and standards to the Council, guide in the application of the policies and standards that are adopted, make recommendations concerning salaries to the Finance Committee, and make recommendations concerning staff to the Executive Committee.
9. *THE COMMITTEE ON THE SCHOOL OF CHRISTIAN MISSION* shall plan for and supervise a school jointly sponsored by the Council and the Conference United Methodist Women. Membership of the committee shall include from the Conference United Methodist Women, the president, vice-president; mission coordinators (4); one member elected by each of the Work Area; the Conference Board of the Laity and the Division of Lay Life and Work; the Conference Missionary Secretary; a representative from the Cabinet; two youths selected by the Conference Department of Youth Ministries; and such other members as may be elected by the Council. The Dean(s) shall be nominated by the School Committee and elected by the Conference Council.
10. *THE COMMITTEE ON CAMPS AND CONFERENCES* shall have over-all supervision of camp programs and properties. It shall report to and work with the Conference trustees in matters of property maintenance and repairs, and in long-range planning for adequate facilities. It shall supervise month-to-month spending of budget monies for maintenance and repairs, and shall have authority to make line item adjustments in budgeted amounts during the year.

The Committee shall work with the Conference age-level coordinators and the Director of camps and conferences in planning specific summer and week-end programming. It shall be available, on request, to assist work area and other groups in planning for activities using Conference facilities. It shall set the fees for the use of Conference-owned facilities and establish policies necessary from time to time. In all program matters, the Committee shall report to and be amenable to the Conference Council on Ministries. Membership of the Committee shall include six members selected at large including one Cabinet representative; two members selected from the Youth Department; one member from each of the following: the United Methodist Women, the United Methodist Men, Education Work Area, Leader Development Committee, Children, Adult, and Family Life Departments, and two additional persons at large." The staff of the Confer-

ence Council on Ministries, related to the above areas shall be ex-officio members.

- E. There Shall be Departments of Children's Ministries, Youth Ministries, Adult Ministries and Family Life Ministries. The Departments, except youth, shall be composed of the District Coordinators and one other person elected annually by each District Conference so that there be one minister and one lay person from each District on each Department. The Department may nominate for election by the Conference Council additional persons to provide for representation and needed expertise. The Department of Youth Ministries shall be composed of the District Youth Coordinators, two youths, between 13 and 18 years of age elected by each District Youth Department or by the Conference Youth Department Assembly, the Conference Youth Coordinator, the Conference Director of Camps and Conferences, one representative from the Board of Laity, one representative from United Methodist Women, and members of the corresponding General or Jurisdictional agency who reside within the bounds of the Conference. The Chairperson shall be a youth (13-18 years of age) elected by the Department, annually.
- F. There shall be Conference Work Areas of Church and Society, Ecumenical Affairs, Education, Evangelism, Health and Welfare Ministries, Higher Education and Campus Ministries, Missions, Stewardship, and Worship. The Work Areas shall be composed of the District Directors of each area and one other person for each area elected annually by the District Conference so that there be one minister and one lay person from each District on each Work Area. The Work Area may nominate for election by the Conference Council additional persons to provide for representation or needed expertise. The Work Area of Health and Welfare may include representatives of the Trustees of the Florida Methodist Children's Home, Retirement Homes and such other institutions as it may desire in a manner to be determined in consultation with the Council Executive Committee. The Work Area of Higher Education and Campus Ministry may include representatives of colleges and campus institutions (from students, faculty and administration, and Campus Ministry Staff) as determined in consultation with the Executive Committee. The Missions Work Area shall include the President and the Mission Coordinator for Christian Global Concerns of the United Methodist Women. Members of General or Jurisdictional Agencies residing within the Conference shall be members of the corresponding Conference and District Work Areas.
- G. The Executive Officer of the Conference Council shall be the Conference Council Director. When a vacancy occurs, the Personnel Committee shall seek nominations from the Cabinet and other sources. Should a nominee be a minister, the nominee shall be appointed by the Bishop and the Cabinet upon concurrence of the Council and the Cabinet. If the nominee be a lay person, the Conference Council shall elect. The Director shall function in a consultative relationship to the Cabinet on matters relating to coordination, implementation and administration of the Conference program. The Director shall be the supervisor of the Conference Council Staff. In consultation with the Conference Trustees, the Director shall be the administrator of the United Methodist Building. The appointment limitations and the salary shall be considered the same as that of a District Superintendent.
- H. Council Staff shall be employed by the Council on the recommendation of the Director and the Personnel Committee. The Personnel Committee shall seek nominations from the Cabinet as well as other sources. Should the nominee be a minister, the nominee shall be appointed by the Bishop and the Cabinet, upon concurrence of the Council and the Cabinet. Staff assignments to areas of work shall be reviewed annually by

the Director and the Personnel Committee and confirmed by the Council. The Personnel Committee shall recommend uniform personnel policies.

- I. There shall be a Division of the Ministry (Article IV), a Division of Lay Life and Work (Article V), and a Council on Finance and Administration (Article VI).

IV. DIVISION OF THE MINISTRY

- A. There shall be a Division of the Ministry, whose chairperson nominated by the Conference Nominating Committee and elected by the Annual Conference, quadrennially, shall be a member of the Conference Council on Ministries and of each Board and Committee of the Division of the Ministry. The Division shall be composed of the members of the Board of the Ministry, the Board of Pensions, and the Committee on Lay Ministries. The Division shall be related to the Conference Council in matters of staff, administration and program, but shall report directly to the Annual Conference and be amendable to it. The Division shall work in the following boards and committees and shall elect the chairperson of each:
1. *THE BOARD OF THE MINISTRY* shall be composed of Elders in Full Connection, 17 of whom shall be nominated quadrennially by the Nominating Committee and elected by the Annual Conference. One member of each District Committee on Ministry shall be elected by it and the name confirmed by the Annual Conference. Should the reappointment of Pastors during the quadrennium leave any District Committee without representation on the Board, such District Committee may elect one of its number to serve for the remainder of the quadrennium. Vacancies in members-at-large shall be filled by the Cabinet in the interim of Annual Conference sessions.
 2. *THE BOARD OF PENSIONS*, Insurance and Retirement Housing shall have the organization and function of the predecessor Board of Pensions. It shall nominate from its members for election by the Annual Conference the Trustees of the Preacher's Relief Board or its successor corporation. The Board shall consist of 12 clerical and 13 lay members nominated by the Conference Nominating Committee and elected quadrennially by the Annual Conference.
 3. *THE COMMISSION ON EQUITABLE SALARIES* shall be composed of the chairperson of the Division of the Ministry, a member of the Board of the Ministry, two District Superintendents, one minister serving a church assisted by Minimum Salary Funds, two representatives of the Work Area on Missions, a representative of the Council on Finance and Administration, and two lay persons. The persons above shall be elected annually by the division with the exception of those from the Mission Work Area and the Council on Finance and Administration, and they may or may not be members of the Division.
 4. *THE JOINT COMMITTEE ON DISABILITY* shall be selected by the Board of the Ministry and the Board of Pensions as described in the current Discipline. The chairperson of the Division of the Ministry shall be a member.
 5. *THE COMMITTEE ON LAY MINISTRIES* dealing with the certification, consecration and concerns of professional lay workers shall be composed of a chairperson elected by the Division of the Ministry and eight lay and four clerical members nominated by the Conference Nominating Committee and elected quadrennially by the Annual Conference. Vacancies in membership shall be filled by the Executive Committee of the Conference Council.
- B. The following rules shall assist the Board of the Ministry in its work:
1. The Board of the Ministry shall present to the Conference to be

filed among its papers a complete biographical sketch of all persons admitted into full connection and of all persons received by transfer; and of the latter, a sketch of the ministry up to the date when received by transfer.

2. The Board of Ministry shall require each applicant, including those being admitted from other churches, to present a certificate of good health from a practicing physician and an itemized statement of his financial obligations.
3. Any graduate of a seminary not approved by the University Senate desiring to enter the Florida Conference on probation under the Seminary Rule, must have completed one additional full academic year of study in a Seminary approved by the University Senate.
4. All candidates for Probationary Membership, Associate Membership, and Full Connection status shall appear in person before the Board for interviewing.
5. All Candidates for Full Connection shall serve for a minimum of twenty-one months in the Florida Annual Conference under the supervision of a District Superintendent, except that faculty or staff in United Methodist Colleges, Universities, or Seminaries may be permitted to render this service outside the bounds of the Florida Annual Conference.
6. All Candidates for Full Connection who have contingencies will meet with the Board of the Ministry annually in the spring meeting after academics until the contingency is satisfied.
7. Candidates from other denominations shall remain on Probation not less than two years.
8. Candidates under thirty years of age are required to complete the Master of Divinity, or an equivalent degree, before admission into Full Connection.
9. Candidates for Admission on Probation from other conferences shall also be recommended by a District Committee on Ministry of the Florida Conference.
10. Candidates for Admission on Probation shall have satisfactorily completed the Psychological Guidance Program of the Conference; candidates transferred in on Probation shall comply with the Standing Rules of the Florida Conference for candidates for Admission on Probation, including the Psychological Guidance Program. All Candidates for Probationary membership from other areas are to comply with this requirement of vocational and aptitude tests prior to appearing before a District Committee on the Ministry.
11. Candidates for readmission except those being readmitted for purpose of retirement or transfer, shall have completed satisfactory, immediately prior to being readmitted, the Psychological Guidance Program of the Conference.
12. Candidates for License to Preach under the Course of Study shall do so under supervision of the Department of Ministerial Education, Box 871, Nashville, Tennessee 37202. All recommendations for License to Preach shall be valid for one year only from date of initial recommendation. The District Committee on the Ministry shall include in its examination for License to Preach, vocational and aptitude tests as authorized by the *Discipline*, Paragraph 310.5: "A Candidate will make himself available for any psychological and aptitude tests required and provided by the District Committee on the Ministry."
13. All ministerial candidates for Conference membership or full-time Lay Pastors, who are beyond the Introductory Studies, shall attend a Summer School for Courses of Study; and that work by correspondence shall be permitted only "in a case of emergency or unusual circumstance" in which the District Superintendent has certified in

- writing to the nature of the health problem or the financial hardship and his recommendation has been approved by the Board in each case.
14. Target Dates listed herein are requisite to the Board's fulfilling its responsibilities to the candidates and to the Conference. Requested adjustments may be made in exceptional cases if they fall under the Board's jurisdiction.
 - a. Feb. 1: Completion of Psychological Guidance Program (Manual p. 28)
 - b. (Feb. 1:) Master Report of the District Superintendent (Manual p. 189)
 - c. (Feb. 1:) Application for Probationary and Associate Membership, and any other Conference relationships. (Manual p. 26)
 - d. Feb. 1: Deadline for receiving requests for transfer into the Florida Conference
 - e. May 1: Departmental Deadline for Accepting Correspondence Work (Manual p. 73)
 - f. March 15: Lay Pastor's Annual Progress Report (Manual p. 32)
 - g. May 15: Application for Enrollment in Course of Study Summer School (Manual p. 118)
 - h. May 15: Target Date for Application for Service Loan from Ministerial Education Fund (Manual p. 23)

V. DIVISION OF LAY ACTIVITIES

- A. There shall be a Conference Division of Lay Activities which shall be responsible for developing and implementing long-range and annual programs encompassing lay activities of men, women, and youth throughout the conference.
- B. The Conference Lay Leader shall be the Chairperson and shall be responsible for guiding the overall work of the Conference Division of Lay Activities. The work of the Division will be coordinated by a Steering Group composed of the following persons:
 - The Conference Lay Leader—Chairperson
 - The Conference President of United Methodist Women
 - The Conference President of United Methodist Men
 - The Conference President of United Methodist Council of Youth Ministries
 - One District Superintendent, representing the Cabinet
 - The District Lay Leaders
 - Three Lay Member representatives of Conference Divisions, Work Areas and Committees (one man, one woman and one youth). A youth is defined as a young person between the ages of 13 and 18.
 - Three Lay Member representatives of the elected and appointed Lay Members of the Annual Conference (one man, one woman and one youth).
 - The Secretary of the Division of Lay Activities
 - The Treasurer of the Division of Lay Activities
 - The Bishop, who is an ex-officio member.
- C. The Steering Group, with the exception of the Bishop, shall act as a committee to nominate the Conference Lay Leader, and this nomination shall be by secret written ballot.

The Secretary of the Division of Lay Activities, The Treasurer of the Division of Lay Activities, the three lay member representatives of Conference Divisions, Work Areas and Committees, and the three lay member representatives of the Lay Members of the Annual Conference shall be nominated annually by the Steering Group of the Division of Lay Activities. Those persons nominated shall be elected at the Annual Conference Lay Orientation session.

The Steering Group shall also be empowered to elect a Vice Chairperson to serve only as a convenor of, and presider at, meetings of the Steering Group when the Conference Lay Leader cannot be present.

- D. The Conference Presidents of United Methodist Women, United Methodist Men and United Methodist Council on Youth Ministries, and the District Lay Leaders, serve on the Steering Group by virtue of their offices. The District Superintendent, representing the Cabinet in the Steering Group, is appointed by the Bishop.
- E. The Conference Lay Leader shall be elected annually by the Annual Conference on nomination of the Steering Group of the Division of Lay Activities.
1. The tenure of the Conference Lay Leader shall be limited to a maximum of four consecutive years.
 2. Vacancies occurring between annual conference sessions shall be filled by the Steering Group. However, the temporary appointment shall not extend beyond the next Annual Conference session.
 3. The Conference Lay Leader shall be authorized to appoint, subject to concurrence of the Steering Group, various Conference Directors of Specific Lay Activities as might be required to assist the Conference Lay Leader in carrying out the duties and responsibilities of this office. The President of United Methodist Men shall be responsible for the Leesburg Retreats.
 4. The Conference Lay Leader shall be authorized to appoint the initial Conference President of United Methodist Men for a term not to exceed one Conference year. The Steering Group shall then develop a suitable procedure for annually nominating and electing future Conference Presidents of United Methodist Men.
 5. The Conference Lay Leader shall be ex-officio member of other Conference Divisions, Work Areas and Committees and may delegate this membership to a Conference Director of Lay Activities if it is deemed advisable.
 6. The Conference Lay Leader shall guide the work of the Conference Division of Lay Activities so that it will be coordinated with the comprehensive program of the conference.
 7. The Conference Lay Leader shall present a written report annually to the Steering Group and to the Annual Conference.
- F. The work of the Conference Division of Lay Activities shall be financed by an allocation of funds from the Annual Conference Administrative Budget. A Division of Lay Activities Annual Budget shall be prepared by the Division Treasurer, assisted by the Steering Group, and submitted for approval by the Conference Lay Leader.

VI. COUNCIL ON FINANCE AND ADMINISTRATION

- A. There shall be a Conference Council on Finance and Administration, as provided in paragraphs 866—886, 1972 *Discipline*, which shall work cooperatively with the Conference Council on Ministries in matters of staff, administration and program. There shall be uniform personnel policies of the Conference Council on Ministries and the Conference Council on Finance and Administration. This is to be implemented by a joint personnel committee composed of the Chairperson and one representative of each of these Councils. The Chairperson of the Council on Finance and Administration shall be the convenor of the Committee. The Chairperson shall be an ex officio member of the Conference Council on Ministries with voice but without vote. The Conference fiscal year shall be the calendar year.

- B. The Conference Council on Finance and Administration shall have authority to make adjustments within the administrative budgets, with the consent of the agencies involved. Upon recommendation of the Executive Committee of the Conference Council on Ministries, it may also make adjustments within the program budget. The Council on Finance and Administration, in the interim of Annual Conference sessions, with the approval of the Cabinet, shall have authority to allocate reserve funds. The Council on Finance and Administration shall have authority to designate recipients of contingency funds, except contingencies by the program budget, which shall be allocated by the Executive Committee of the Council on Ministries.
- C. All agencies receiving funds through the Conference Council on Finance and Administration shall present an Annual Report and/or audit to the Chairperson of the Council on Finance and Administration within 60 days of the close of the Conference Fiscal Year, including a statement of all monies held in reserve accounts. Unless there is compliance with this rule, the Council cannot consider requests for funds for the following year.

VII. MISCELLANEOUS RULES REGARDING CONFERENCE ORGANIZATIONS

- A. Each organization of the Conference shall give advance notice of its regular meeting place and time, through the Conference publications, and shall welcome any person(s) who may desire to visit or to discuss and/or offer program suggestions related to the work of such organization.
- B. Each organization of the Conference shall cause to be printed in the Conference Journal an exact statement of the salaries and expenses paid on account of any person employed by the said organization.
- C. 1. The title to all conference-wide church property shall be held by the Board of Trustees of the Florida Annual Conference of the United Methodist Church, Inc., except those properties held by other incorporated bodies authorized by the Annual Conference.
2. The legal status of all property belonging to the Annual Conference, including the tax status, shall be the responsibility of the Trustees.
3. The Trustees hold responsibility for seeing that adequate insurance coverage as determined by the Trustees is provided for all conference owned property.
4. The Trustees shall work cooperatively with all conference agencies in plans for responsible use of conference owned property. All extensions and improvements of conference owned property shall be reported to the Trustees. The Trustees shall require that conference agencies which control the use of conference owned property shall provide adequate insurance to cover all legal liability of the Trustees and those using the property.
5. The Trustees have no responsibility for use, including program, repair, cleaning or improvement, of conference owned property.
6. The Trustees shall cooperate in providing staff housing for clergy as follows:
- A. Where residences are owned by the conference and available for the use of staff persons employed by the conference, staff persons are to reside in them.
- B. In cases where appropriate conference owned housing is not available, the employing agency shall negotiate a satisfactory housing arrangement with the staff person.

- D. When an organization or individual member recommends to the Conference that a Committee be appointed, or that a task be performed by an existing organization or individual, that they either have the financial cost of such project covered in an existing budget asking or present to the Conference the estimated cost, before final action is taken.
- E. No organization of the Conference shall be allowed to obligate itself beyond its anticipated annual income, except by $\frac{3}{4}$ vote of the Council on Finance and Administration, the Council on Ministries Executive Committee, and the Cabinet; provided this restriction does not apply to Florida Southern College and the Florida Methodist Children's Home.
- F. No person shall be a member of any Conference organization, if in private business there is conflict of interest with the purposes or business of such organization, or does or proposes to do business with the same.
- G. Membership on a Quadrennial Organization shall be limited to eight (8) consecutive years for both clerical and lay members. Membership on Boards of Trustees of Conference institutions shall be limited to nine (9) consecutive years for clerical members. Members rotating off any organization under these provisions shall become eligible for re-election to such organization after a period of two (2) years. Membership shall not be held in more than one of the quadrennial organizations, provided, however, that this rule does not apply to trustees, to members of the Conference Committee on Investigation, Conference Counseling Center Committee, District Boundaries Committee, or ex officio members, or to others established by the *Discipline* or the Standing Rules of the Conference. Beginning in 1970 no person shall serve longer than four (4) years as a chairperson of the same quadrennial organization.
- H. All elections must be reported immediately to the Conference Secretary by the Secretary of the electing group; and, should it appear any person has been elected to two responsibilities, the Conference Secretary shall notify the person and groups involved; and, in turn, shall be notified as to which responsibility shall be accepted.
- I. Offices in the Annual Conference and membership on its organizations shall be held only by effective clerical members of the Conference, and by lay persons who have not reached their 72nd birthday, except ex officio members. It is recommended that these provisions also apply to the election of delegates to General and Jurisdictional Conferences.
- J. Persons serving on General Boards or agencies of the United Methodist Church who are members of the Florida Conference or are members of any church in the Florida Conference may be full members of the comparable Conference Board or Agency; and, of any comparable District Work Area. The rotation rule will not apply for such term of service; but the rule regarding service on two boards shall apply.
- K. District Lay Leaders and Associate District Lay Leaders may be elected by the District Conference, or the District Conference may direct election by the District Board of the Laity, where such board is organized.
- L. It shall be the duty of every organization holding property to provide the District Superintendent with a complete list of its holdings within the district. The list shall include the title under which the property is held, a description of the land, and whether or not the property is exempt from taxes. The secretary of the organization shall report any changes in the list promptly.
- M. The Charter and By-Laws of each incorporated Conference Board or Institution shall be filed with the Conference Secretary, who shall print each year in the Conference Journal a notation of where said charter may be found in prior Journals: The Conference Secretary shall be notified immediately of any proposed changes in said charter or by-laws.

VIII. DISTRICT STRUCTURE

- A. There shall be in each district a District Conference or some other District-wide annual meeting representative of all the churches. It shall be the unit responsible for the election of the District Council on Ministries and for representatives to the Conference agencies as detailed in Articles III and IV. The membership shall consist of the following: The District Superintendent, who shall be chairperson; from each local church: the Pastor(s), the Church Lay Leader, the Lay Member of the Annual Conference, the Council on Ministries chairperson, the President of United Methodist Women, the President of United Methodist Men, the President of United Methodist Youth, the Administrative Board Chairperson, and such other representatives as the district may direct. From the District at large shall be the District Lay Leader and Associates, the District President of United Methodist Women, the President of the District Department of Youth Ministries, the chairperson of the District Trustees, the President of the District Board of Missions or its equivalent, and such other District officers as the district may direct.
- B. Each district shall have a District Committee on Nominations and Personnel, of which the District Superintendent shall be chairperson. Nine persons, at least five of whom shall be lay persons, shall be elected in classes of three for three year terms. Terms of membership and officers of the District Committee shall begin at the close of the Annual Conference.
- C. There shall be in each district a District Council on Ministries. The purpose of the District Council shall be:
1. To provide leadership training experiences for local church workers.
 2. To support the local church in planning and implementing an effective ministry.
 3. To serve as a channel of communication between local churches, the Annual Conference and the general agencies of the Church.
 4. To plan for such activities as may be done better on a district level than on a local church or Conference level.
- D. Membership of the District Council shall be: The District Superintendent, who shall be the chairperson, the Coordinators of Children, Youth, Adult and Family Ministries; the Work Area Directors, the District Secretary of Communication; the District Secretary of Enlistment, the District Lay Leader, and the District President of United Methodist Women, the District President of United Methodist Men, the President and one other member of the District Department of Youth Ministries; the President of the District Board of Missions, and such other persons as the District Conference may direct. Persons holding membership on the Conference Council on Ministries and members of General Church agencies residing in the district shall be members of the District Council. The Council should meet at least quarterly.
- E. Coordinators, Work Area Directors and Secretaries, shall be elected annually by the District Conference on Nomination of the District Committee on Nominations and Personnel. Persons shall serve in an office no more than four consecutive years. Vacancies in the interim of District Conference Sessions shall be filled by the District Committee on Nomination and Personnel. Careful consideration should be given before electing more than one member from the same church.
- F. Each District may organize Work Areas, Task Groups, and Committees as it shall deem advisable to carry out its purpose. Chairperson of Task Groups or other special committees may be voting members while that group exists.
- G. There shall be a District Committee on Ministry as provided in the Discipline, which shall be related to the Board of the Ministry as described in Article IV: A: 1.

IX. FINANCIAL APPEALS

- A. No financial appeal or fund-raising effort whatsoever shall be made beyond the local charge unless first authorized by action of the Annual Conference, or if in a District by the District Conference.
- B. Authorization of the Conference shall be secured by presenting, prior to the Annual Conference session, the purpose and plan of the appeal to the organization involved, to the Council on Finance and Administration and to the Cabinet.
- C. Upon authorization of the Annual Conference, the Cabinet or Council shall assign the appeal to a place on the calendar of the Conference.
- D. Emergency appeals between sessions of the Conference may be authorized in clearly unusual circumstances of great emergency, only after the combined approval of the Bishop and Cabinet, the organization involved, and the Council on Finance and Administration.
- E. In the interim of Annual Conference sessions, the Trustees of the Annual Conference may be authorized to make emergency sale or purchase of property with valuations under \$200,000 and execute necessary mortgages with that limitation by a 4/5th vote each of the Cabinet, of the Trustees, of the Council on Finance and Administration and of the Conference Council on Ministries.
- F. In the interim of Annual Conference sessions, in the event of a major disaster or emergency, the Trustees of the Annual Conference may be authorized to borrow up to \$200,000 and execute necessary notes and mortgages within that limitation by a four-fifths (4/5) vote of each of the following Cabinet, the Trustees, and the Conference Council on Finance and Administration. In such a situation, with the approval of the groups as described above, the Conference Council on Finance and Administration, with the consent of the causes and agencies involved, may reallocate items within the Conference budget to help meet such disaster.

X. YEARS OF SERVICE FOR ANNUITY CREDIT

- A. Ministers on Special Appointment.
 - 1. Special Appointments shall be made in the following classifications:
 - a. With Annuity Claim:
 - (1) Upon this Annual Conference:
 - (a) As full-time employees of the Conference, the Conference assuming annuity responsibility:
 - (b) As an employee of a Conference approved agency or institution, the individual or institution assuming annuity responsibility:
 - (2) Upon a General Board, an Institution, or an Agency of The United Methodist Church.
 - b. Without Annuity Claim Upon this Annual Conference:
 - (1) Upon this Annual Conference:

The Conference Treasurer shall keep a record of each special appointee, showing the individual or institution shall complete payment to the Conference Treasurer by April 15 each year, and the Conference Treasurer shall make a report to the Chairperson of the Conference Board of Pensions by April 25 each year.
 - (2) The Conference Board of Pensions shall review annually the status of each special appointee and a record of the amount remitted for annuity responsibility during each year shall be submitted to the Secretary of the Annual Conference for pub-

lication in the Conference Journal and such information shall be forwarded to the General Board of Pensions.

- (3) Beginning with the Conference year 1967-68, all members of the Conference under special appointment in Section I a. 2) shall be required to pay, or the institution they represent required to pay, an amount to be fixed annually by the Annual Conference for annuity responsibility.
- (4) Beginning with the Conference year 1968-69, conference annuity responsibility shall be assumed for all members of the Annual Conference in special appointments in Section I a. 1), and those on sabbatical leave. The Council on Finance and Administration shall be requested to provide from the Conference budget the apportionment for ministerial members of the Conference Staff.
- (5) The primary appointment controls liability for annuity payments, with part-time employment disregarded in assuming annuity responsibility.

B. Ministers as Approved Supply Pastors or Lay Pastors

1. In determining eligibility for annuity credit for years of service as an approved supply pastor prior to 1952, applicant must prove full-time service in accordance with disciplinary requirements.
2. No approved supply credit shall be given for years in which the applicant is appointed as a student supply, while preparing for admission on Probation.
3. To be eligible for annuity credit as an approved supply, or Lay Pastor, one must be receiving minimum salary support or the equivalent.
4. A Conference committee on service years shall investigate all cases in which the Cabinet, Conference Secretary, Board of Pensions, or other authority questions the eligibility of the applicant for claimed years of service. Said committee shall be composed of one member of the Cabinet appointed by the District Superintendents, one member of the Board of Pensions appointed by said board, and the Conference Secretary. All applicants shall have the right of appeal to the floor of the Annual Conference from the decision of said committee, but lacking such appeal, the decision of the committee is considered final.
5. Nothing in this article shall be construed to interfere in any way with the full supervision over the granting of pension claims by the Board of Pensions when a person has entered the retired relationship. Nor shall this article prevent the Cabinet in clearly unusual cases granting a year of annuity credit under the proper disciplinary question.
6. It shall be the responsibility of each approved supply pastor to ascertain that the Secretary's record of his annuity years is properly carried in the Conference Journal, and that he has been given annuity credit year by year under the proper disciplinary question.

XI. AMENDMENTS AND SUSPENSIONS

- A. Proposed amendments or changes to the Standing Rules shall be referred to the Committee on Standing Rules for consideration and presentation to the Conference for action.
- B. The Standing Rules may be suspended at any time by a majority (counted) of the members present and voting.
- C. A two-thirds vote of the members present and voting is necessary to amend or change the Standing Rules.

PART X
STATISTICAL TABLES
January 1-December 31, 1973

Compiled by
D. G. Dieffenwierth
Statistician

STATISTICAL TABLE NO. 1—DELAND DISTRICT

CHURCH MEMBERSHIP

| CHURCH AND CHARGE | NAME OF PASTOR | Total Members Reported at Close of Last Year | RECEIVED | | | | | | REMOVED BY | | | Total Members at Close of This Year | Average Attendance at the Principal Weekly Worship Service(s) | Persons Baptized This Year (All Ages) |
|-----------------------------|-------------------------|----------------------------------------------|------------------------------------|----------------------------------|--------------------------|--------------------------------------|-------------------------------------|---------------------------------|------------|-------|------|-------------------------------------|---------------------------------------------------------------|---------------------------------------|
| | | | On Confession of Faith or Restored | From Other United Methodist Ch's | From Other Denominations | Charge Conference Action or Withdr'n | Transfer to Other U. Methodist Ch's | Transfer to Other Denominations | Death | | | | | |
| | | | | | | | | | | 1 | 2 | | | |
| Altoona | Paul Dufford, Sr. | 51 | 14 | 2 | | | | 1 | | | 1 | 65 | 50 | 1 |
| Paisley | | 85 | 2 | 6 | | | 5 | 2 | | | 1 | 85 | 75 | 4 |
| Bunnell | John A. Briley | 306 | 4 | 11 | 1 | | | 2 | | 2 | 2 | 318 | 81 | 4 |
| Crescent City: Howe Mem. | Robert E. Clark | 262 | 7 | 13 | 5 | 37 | 3 | | | 25 | 222 | 92 | 3 | |
| Daytona Beach: Community | A. Bruce Galloway | 1223 | 11 | 22 | 11 | 480 | 14 | 6 | 13 | 754 | 345 | 17 | | |
| First | Ted L. Sauter, Asso. | | | | | | | | | | | | | |
| Livingston Memorial | H. Donald Mizell | 955 | 4 | 17 | 1 | | 17 | 6 | 18 | 936 | 250 | 2 | | |
| St. Andrew's | William J. Boyer | 219 | 3 | 1 | 2 | | 3 | 5 | 2 | 215 | 45 | 2 | | |
| Stewart Memorial | Robert A. Hahn | 176 | 1 | 7 | | | 10 | | 1 | 173 | 65 | 1 | | |
| | Rogers P. Fair | 236 | 4 | 2 | 9 | | 3 | | 5 | 243 | 210 | 14 | | |
| DeBary | A. J. Coefield | 394 | 5 | 14 | | 43 | 3 | 7 | 18 | 342 | 166 | 3 | | |
| DeLand: First | Edgar E. Stauffer | 602 | 11 | 10 | 7 | 3 | 14 | 5 | 19 | 589 | 293 | 11 | | |
| St. Joseph Par.: St. Joseph | Arthur J. Mack | 30 | | | | 1 | 1 | | 1 | 28 | 8 | | | |
| St. John (Crescent City) | | 40 | | | 1 | | 7 | 2 | 1 | 32 | 14 | | | |
| Trinity (Sanford) | | 31 | 1 | | | | | | 1 | 31 | | | | |
| Trinity | Robert L. Jenkins | 1274 | 30 | 54 | 21 | 55 | 17 | 10 | 17 | 1280 | 546 | 16 | | |
| | J. A. Harnish, Asso. | | | | | | | | | | | | | |
| DeLeon Springs | Charles E. Weaver | 100 | 3 | 1 | 2 | 16 | | 1 | 2 | 87 | 58 | 2 | | |
| Lake Helen | | 135 | 4 | 2 | 3 | 19 | | | 2 | 123 | 72 | 7 | | |
| Deltona | H. Wight Kirtley | 721 | 33 | 57 | 34 | 27 | 4 | 7 | 9 | 798 | 463 | 11 | | |
| Edgewater | Harvey M. Hardin | 210 | 7 | 7 | | | 7 | 1 | 5 | 211 | 76 | 4 | | |
| Enterprise | Everal B. McBroom, Sr. | 87 | 5 | | | 1 | | | | 91 | 45 | 1 | | |
| Flagler Beach | George J. Lynch, Jr. | 135 | 2 | 15 | | | 1 | | 3 | 148 | 112 | | | |
| Geneva | Lloyd Hampton | 117 | 1 | 3 | 3 | | 3 | 2 | 1 | 118 | 75 | 1 | | |
| Hastings: Christ | Leonard L. Reckart | 275 | 2 | 1 | | | | | 2 | 276 | 65 | 2 | | |
| Riverdale | | 62 | | 1 | | | | | | 63 | 30 | | | |
| Holly Hill | Roscoe W. McCloud | 301 | 3 | 9 | | 197 | 4 | 1 | 3 | 108 | 72 | 4 | | |
| Lake Como | Howard E. Tower | 65 | 5 | 2 | 2 | | 1 | 2 | 3 | 68 | 61 | | | |
| New Smyrna Beh.: Coronada | T. W. Obenauer | 439 | 6 | 19 | 7 | | 8 | 2 | 10 | 451 | 234 | 12 | | |
| First | Clarence W. Whitley | 805 | 24 | 12 | 2 | 17 | 13 | 2 | 11 | 800 | 301 | 12 | | |
| St. Paul's | Philip D. Heyne, Jr. | 14 | 2 | | | | | | 1 | 15 | 8 | | | |
| Orange City | L. Thomas Cunningham | 253 | 2 | 42 | 9 | | 4 | 1 | 3 | 298 | 126 | | | |
| Ormond Beach: First | Wm. L. Brackman, Jr. | 1302 | 28 | 48 | 25 | 8 | 16 | 17 | 25 | 1337 | 493 | 19 | | |
| | David L. Landers, Asso. | | | | | | | | | | | | | |
| Riverview | Rodney F. Johnson | 345 | 9 | 10 | 5 | 7 | 7 | 3 | 4 | 348 | 144 | 3 | | |
| Osteen | Roy J. Davis | 36 | 5 | | | | | | | 41 | 50 | 3 | | |
| Palatka: Emmanuel | Alexander L. Pierce | 80 | 1 | | 3 | | | | | 84 | 60 | 1 | | |
| New Hope (Hawthorne) | | 72 | 1 | | | | | | | 73 | 60 | | | |
| St. James | George H. Carlton | 895 | 68 | 6 | 11 | 138 | 37 | 29 | 27 | 749 | 189 | 10 | | |
| | K. L. Jennings, Asso. | | | | | | | | | | | | | |
| Trinity | George A. Buie III. | 567 | 8 | 8 | 11 | 89 | 17 | 12 | 4 | 472 | 180 | 10 | | |
| Pierson | Dana L. Hamrick | 172 | 1 | 5 | | 1 | 2 | 2 | 1 | 172 | 64 | 1 | | |
| Port Orange | Paul E. VanDine | 389 | 16 | 27 | 12 | 15 | 12 | 1 | 7 | 409 | 189 | 7 | | |
| St. Augustine: First | Osborn C. Belyeu | 739 | 7 | 15 | 5 | 60 | 6 | 3 | 9 | 688 | 180 | 5 | | |
| Grace | D. G. Dieffenwierth | 548 | 7 | 13 | 5 | 40 | 12 | | 8 | 513 | 179 | 3 | | |
| Trinity | James E. Brown | 65 | | | | 3 | | | | 62 | 28 | 1 | | |
| St. Stephen's (Hastings) | | 58 | 2 | 1 | 6 | | | 1 | 1 | 65 | 35 | 3 | | |
| Sanford: Christ | | 59 | | 2 | 2 | | | 7 | | 56 | 40 | | | |
| First | Leo F. King | 1175 | 29 | 33 | 10 | 10 | 14 | 10 | 13 | 1200 | 231 | 16 | | |
| Grace | D. Ross Denslow | 398 | 18 | 18 | 9 | | 12 | 1 | 3 | 427 | 121 | 17 | | |
| Seville | Fred A. Bowers | 120 | 1 | 1 | | | | | 1 | 121 | 60 | 1 | | |
| Welaka | William J. Otis | 73 | | 2 | | 7 | 1 | 1 | 2 | 64 | 18 | | | |
| Georgetown | | 56 | | 3 | | | 1 | | 1 | 57 | 35 | | | |
| District at Large | | | | | | | | | | | | | | |
| Total | | 16752 | 397 | 522 | 224 | 1279 | 278 | 147 | 285 | 15906 | 6394 | 234 | | |
| Total Last Year | | 16752 | 266 | 597 | 210 | 853 | 287 | 100 | 245 | 16752 | 6171 | 242 | | |
| Increase | | | 131 | | 14 | 426 | | 47 | 40 | | 223 | | | |
| Decrease | | | | | 75 | | 9 | | | 846 | | | | 8 |

| Prep. Mbr's on Roll (All Baptized Child'n Under 16) | CHURCH SCHOOL | | | | | | | | | | U.M.W. | | PROPERTY AND OTHER ASSETS | | | | | |
|-----------------------------------------------------|--------------------------------------------------|-------|--------|--------------------------------|------------------------------------------------|-----------------------------------------------------------|--------------------------------------------------------|-------------------------------------------------|--------------------------------------|-------------------------------------------------|------------------------------------------------|------------------------------------------------|---------------------------------------------------------------|-------------------------------------------------|---------------------------------------------|------|----|--|
| | 12 | 15 | 16 | 17 | 18 | 19 | 20 | 21 | 22 | 23 | 24 | 25 | 26 | 27 | 28 | 29 | 30 | |
| Number of Leaders | Child'n (birth-sixth grade) in All Cls and Grps. | Youth | Adults | Total Church School Membership | Average Attendance in the Sunday Church School | Avg. att. in other on-going Classes & Groups for Learning | Avg. att. in Sbr'ry-Tm Classes and Groups for Learning | Ch. Sch., Mbrs., Joining Ch. on Conf., of Faith | Membership in United Methodist Women | Amount Paid for Local Church and Community Work | Value of Church, Land, Buildings and Equipment | Value of Church Owned Parsonages and Furniture | Value of Other Assets (cash, securities other property, etc.) | Indebtedness on Items 26, 27, 28 at End of Year | Other Indebtedness (Current Expenses, etc.) | | | |
| 5 | 4 | 6 | 12 | 20 | 30 | 20 | 25 | 37 | 138 | 219 | 15000 | | | | | | | |
| 60 | 12 | 60 | 12 | 27 | 111 | 60 | 43 | 32 | 2093 | 393712 | 12000 | 8000 | 4000 | | | | | |
| 33 | 9 | 43 | 29 | 52 | 133 | 66 | 36 | 44 | 845 | 101000 | 30000 | 15000 | 20379 | | | | | |
| 30 | 12 | 26 | 20 | 28 | 86 | 44 | 40 | 40 | 557 | 50000 | 11000 | 10000 | | | | | | |
| 72 | 35 | 51 | 22 | 198 | 306 | 193 | 38 | 187 | 236 | 190000 | 62000 | 30203 | | | | | | |
| 60 | 22 | 50 | 30 | 182 | 284 | 132 | 40 | 18 | 1 | 20 | 440000 | 36750 | 15000 | | | | | |
| 20 | 5 | 10 | 10 | 5 | 30 | 22 | 18 | 1 | 20 | 845 | 101000 | 25000 | 1332 | 11703 | | | | |
| 51 | 6 | 20 | 8 | 16 | 50 | 38 | 28 | 38 | 28 | 557 | 50000 | 27000 | 47000 | 11576 | | | | |
| 27 | 21 | 23 | 17 | 16 | 77 | 31 | 61 | 39 | 2 | 45 | 190000 | 19000 | 120000 | | | | | |
| 61 | 6 | 15 | 7 | 20 | 48 | 38 | 15 | 108 | 100 | 726 | 183811 | 21284 | 31500 | | | | | |
| 45 | 52 | 117 | 44 | 59 | 272 | 100 | 67 | 148 | 7 | 135 | 340000 | 35000 | 4498 | 24938 | | | | |
| 1 | 2 | 3 | 3 | 4 | 12 | 9 | 9 | 8 | 8 | 1445 | 10000 | 4000 | 1770 | | | | | |
| 2 | 3 | 3 | 5 | 2 | 13 | 13 | 13 | 8 | 8 | 1445 | 24900 | 4000 | 1770 | | | | | |
| 8 | 3 | 3 | 5 | 2 | 13 | 13 | 13 | 8 | 8 | 1445 | 41000 | 40000 | 20000 | 9500 | 1650 | | | |
| 151 | 65 | 135 | 120 | 185 | 505 | 357 | 175 | 250 | 192 | 951 | 400000 | 44800 | 20000 | 78825 | | | | |
| 15 | 7 | 10 | 4 | 8 | 29 | 26 | 10 | 2 | 2 | 15 | 33000 | 13000 | | | | | | |
| 20 | 5 | 14 | 10 | 12 | 41 | 35 | 14 | 10 | 4 | 20 | 212 | 9000 | | | | | | |
| 21 | 20 | 64 | 90 | 165 | 339 | 102 | 92 | 230 | 18 | 180 | 736 | 370000 | 44000 | 19000 | 118500 | | | |
| 15 | 3 | 18 | 5 | 5 | 26 | 8 | 7 | 4 | 4 | 41 | 929 | 82500 | | | 8166 | | | |
| 18 | 5 | 10 | 9 | 11 | 35 | 25 | 7 | 4 | 4 | 14 | 105 | 43000 | 17000 | 1000 | | | | |
| 9 | 5 | 12 | 5 | 8 | 30 | 17 | 15 | 15 | 1 | 60 | 865 | 100000 | 16000 | 4000 | | | | |
| 21 | 13 | 25 | 17 | 14 | 69 | 40 | 15 | 1 | 1 | 20 | 275 | 70000 | 28000 | 2000 | | | | |
| 25 | 16 | 28 | 25 | 70 | 139 | 125 | 46 | 15 | 2 | 60 | 200 | 121500 | 13000 | 3000 | | | | |
| 20 | 5 | 15 | 4 | 8 | 32 | 16 | 5 | 10 | 5 | 16 | 30 | 95000 | 30000 | 2000 | 4147 | | | |
| 8 | 2 | 21 | 5 | 28 | 17 | 17 | 46 | 48 | 2 | 90 | 2717 | 188800 | 11500 | 2082 | 16000 | | | |
| 7 | 21 | 55 | 25 | 75 | 178 | 32 | 46 | 24 | 2 | 113 | 5160 | 485000 | 80000 | 5000 | | | | |
| 123 | 32 | 61 | 42 | 90 | 225 | 151 | 36 | 24 | 2 | 113 | 5160 | 485000 | 80000 | 5000 | | | | |
| 4 | 6 | 5 | 6 | 8 | 25 | 12 | 18 | 39 | 18 | 66 | 1661 | 62000 | 16200 | 49000 | | | | |
| 43 | 12 | 36 | 22 | 78 | 148 | 55 | 25 | 39 | 18 | 267 | 645 | 517500 | 90000 | 58372 | 32345 | | | |
| 185 | 51 | 151 | 112 | 121 | 435 | 196 | 25 | 39 | 18 | 267 | 645 | 517500 | 90000 | 58372 | 32345 | | | |
| 24 | 9 | 27 | 12 | 25 | 73 | 30 | 5 | 5 | 5 | 75 | 1917 | 180000 | 30000 | 17925 | 11944 | | | |
| 14 | 7 | 20 | 7 | 17 | 51 | 33 | 1 | 1 | 1 | 14 | 36 | 56000 | 13500 | 3500 | 3000 | | | |
| 31 | 12 | 28 | 24 | 14 | 78 | 26 | 1 | 1 | 1 | 16 | 80 | 45000 | | | | | | |
| 23 | 16 | 20 | 18 | 24 | 78 | 35 | 159 | 1 | 1 | 125 | 1838 | 280000 | 30000 | 2928 | 5000 | | | |
| 74 | 31 | 97 | 64 | 121 | 313 | 131 | 159 | 1 | 1 | 125 | 1838 | 280000 | 30000 | 2928 | 5000 | | | |
| 66 | 30 | 84 | 88 | 97 | 299 | 122 | 74 | 92 | 8 | 48 | 802 | 206000 | 23000 | 1139 | 30493 | | | |
| 17 | 9 | 26 | 7 | 16 | 58 | 32 | 9 | 6 | 7 | 22 | 1470 | 36000 | 31000 | 23985 | | | | |
| 61 | 18 | 42 | 19 | 40 | 119 | 80 | 51 | 70 | 7 | 81 | 1058 | 189000 | 38500 | 6970 | 36734 | | | |
| 143 | 20 | 68 | 33 | 116 | 237 | 131 | 20 | 130 | 3 | 101 | 2676 | 292000 | 40000 | 8039 | 26872 | | | |
| 37 | 13 | 27 | 24 | 63 | 127 | 88 | 12 | 4 | 5 | 53 | 498 | 350000 | 40000 | 43432 | | | | |
| 22 | 5 | 15 | 12 | 7 | 39 | 25 | 13 | 13 | 13 | 13 | 271 | 21600 | 6000 | 3120 | | | | |
| 27 | 4 | 17 | 9 | 7 | 37 | 25 | 13 | 13 | 13 | 13 | 271 | 21600 | 6000 | 3120 | | | | |
| 57 | 47 | 50 | 35 | 189 | 321 | 145 | 70 | 25 | 86 | 606 | 610000 | 39000 | 46090 | 53154 | | | | |
| 94 | 20 | 66 | 47 | 72 | 205 | 68 | 15 | 9 | 47 | 145 | 114600 | 24300 | | 19658 | | | | |
| 50 | 11 | 33 | 15 | 30 | 89 | 53 | 12 | 10 | 1 | 15 | 750 | 25000 | 7000 | | | | | |
| 7 | 2 | 6 | 7 | 12 | 14 | 10 | 24 | 433 | 24 | 433 | 26100 | 40000 | | 2800 | 10300 | | | |
| 12 | 6 | 6 | 7 | 11 | 30 | 24 | 24 | 433 | 24 | 433 | 26100 | 40000 | | 2800 | 10300 | | | |
| 1919 | 727 | 1745 | 1148 | 2374 | 5994 | 3066 | 899 | 1794 | 147 | 2692 | 35183 | 7218723 | 1115734 | 512245 | 704304 | 3000 | | |
| 2005 | 758 | 1909 | 1323 | 2422 | 6412 | 4015 | 899 | 1794 | 147 | 2897 | 32963 | 6689837 | 1007891 | 407008 | 845596 | 5127 | | |
| 86 | 31 | 164 | 175 | 48 | 418 | 949 | 205 | 205 | 205 | 2220 | 528886 | 107843 | 105237 | 141292 | 2127 | | | |

STATISTICAL TABLE NO. 2—DELAND DISTRICT

| CHURCH AND CHARGE | LOCAL CHURCH EXPENDITURES | | | | | | MINISTERIAL SUPPORT | | | | | |
|------------------------------------|----------------------------------------------------------------|-------------------------------------------------------------------|-----------------------------------------------------------------|----------------------------------------------|----------------------------|--------|--------------------------------------|----------------------------------------------|------------------------------------------|-------------------------|-------|----|
| | Principal and Interest on Indebtedness, Loans, Mortgages, etc. | Paid on Buildings and Improvements (not including funds borrowed) | Church School, Lesson Materials, Supplies, Administration, etc. | Other Current Program and Operating Expenses | Miscellaneous Benevolences | U.M.W. | LOCAL CHURCH | | | OTHER THAN LOCAL CHURCH | | |
| | | | | | | | Salaries Paid Pastors and Associates | Travel Allowance Paid Pastors and Associates | Utilities Paid to Pastors and Associates | Apportioned | Paid | |
| | | | | | | | | | | | | 31 |
| Altoona | 840 | 100 | 765 | 2950 | | | | | A | 202 | 202 | |
| Paisley | 2220 | 600 | 420 | 3400 | | 225 | 3400 | | A | 275 | 275 | |
| Bunnell | 10638 | 300 | 1813 | 7589 | | | 7600 | 600 | 250 | 1038 | 1038 | |
| Crescent City: Howe Memorial | | 1500 | 549 | 50 | 387 | 478 | 6600 | 900 | A | 1331 | 1331 | |
| Daytona Beach: Community Associate | | 6762 | 2103 | 41384 | 100 | 2308 | 11400 | 600 | A | 4358 | 4358 | |
| First | | 5887 | 1615 | 32460 | 325 | 225 | 9600 | 1100 | A | 3816 | 3816 | |
| Livingston Memorial | 1355 | 1418 | 230 | 3510 | | 264 | 6400 | | 60 | 1165 | 900 | |
| St. Andrews | 1563 | 922 | 205 | 2937 | | 110 | 7000 | | | 679 | 679 | |
| Stewart Memorial | 17000 | 4000 | 78 | 1600 | 150 | 335 | 7200 | 400 | | 745 | 745 | |
| DeBary | 6450 | 4350 | 430 | 2000 | 200 | 130 | 7350 | 750 | 975 | 1744 | 1962 | |
| DeLand: First | 28845 | 3796 | 2396 | 22153 | 592 | 2643 | 9400 | 600 | A | 2854 | 2854 | |
| St. Joseph Par.: St. Joseph | | | 20 | 514 | 10 | | 1200 | 50 | | 126 | 126 | |
| St. John (Crescent City) | 1499 | | 249 | | | | 600 | | | 117 | 117 | |
| Trinity (Sanford) | 1361 | 708 | 57 | 99 | 40 | | 1800 | 40 | 300 | 174 | 174 | |
| Trinity Associate | 18396 | | 4284 | 42048 | | 3067 | 10800 | 1200 | A | 4060 | 4067 | |
| DelLeon Springs | | 1914 | 139 | 1740 | 75 | 73 | 3100 | | | 365 | 365 | |
| Lake Helen | | 827 | 235 | 1816 | 62 | 111 | 3700 | | | 420 | 420 | |
| Deltona | 34270 | 1952 | 640 | 19376 | | 1870 | 11125 | 1250 | A | 1947 | 1947 | |
| Edgewater | 4437 | 384 | 183 | 2517 | | 368 | 5800 | 600 | | 779 | 779 | |
| Enterprise | | 1210 | 195 | 1315 | | | 3000 | | A | 366 | 366 | |
| Flagler Beach | | 898 | 232 | 3461 | | 236 | 5094 | 400 | 400 | 457 | 457 | |
| Geneva | | 19500 | 150 | 2100 | 152 | 125 | 1200 | 400 | | 293 | 293 | |
| Hastings: Christ | | 8500 | 600 | 2876 | 321 | 475 | 5800 | 550 | A | 939 | 865 | |
| Riverdale | | 375 | 75 | 224 | | | 700 | 150 | | 129 | 129 | |
| Holly Hill | 948 | 3420 | 518 | 3689 | | 180 | 7000 | | A | 1103 | 1103 | |
| Lake Como | | 1415 | 97 | 732 | | 245 | 1025 | 150 | 266 | 179 | 179 | |
| New Smyrna Beach: Coronada | 4200 | 8293 | 981 | 18624 | | 1238 | 8400 | 900 | 720 | 1258 | 1258 | |
| First | | 8460 | 3631 | 28591 | 6021 | 920 | 10500 | 600 | A | 2923 | 2923 | |
| St. Paul's | | | 30 | 421 | 12 | | 473 | | | 60 | 60 | |
| Orange City | | 2950 | 618 | 9670 | | | 6500 | 400 | 550 | 1040 | 1040 | |
| Ormond Beach: First | 5914 | 29318 | 3503 | 39502 | 1953 | 3326 | 11900 | 600 | A | 5019 | 5019 | |
| Associate | | | | | | | 3733 | 350 | A | | | |
| Riverview | 4000 | 1650 | 240 | 20367 | | 311 | 7000 | 600 | 600 | 1736 | 1736 | |
| Osteen | | 2744 | 164 | 956 | | | 900 | 600 | 120 | 176 | 176 | |
| Palatka: Emmanuel | 879 | 475 | 129 | 72 | | 5500 | 2573 | | | 171 | 171 | |
| New Hope (Hawthorne) | | | 86 | 200 | | | 2500 | | | 130 | 130 | |
| St. James | 8070 | 100 | 2375 | 29362 | 446 | 1137 | 9930 | 2033 | 900 | 3535 | 3535 | |
| Associate | | | | | | | 7452 | 600 | 840 | | | |
| Trinity | 6500 | | 1227 | 8323 | | 204 | 7200 | 1000 | A | 1768 | 1768 | |
| Pierson | | 4218 | 521 | 4553 | | 132 | 6000 | 600 | A | 816 | 816 | |
| Port Orange | 12643 | 2849 | 745 | 6452 | | 385 | 7800 | 600 | 600 | 1191 | 1191 | |
| St. Augustine: First | 2884 | 27304 | 1322 | 23191 | | 749 | 11000 | 600 | A | 3535 | 3535 | |
| Grace | 2369 | 4575 | 950 | 12804 | 217 | 780 | 7800 | 1200 | A | 2336 | 2336 | |
| Trinity | 500 | 568 | 147 | | | | 2400 | 50 | 287 | 272 | 272 | |
| St. Stephens (Hastings) | 1000 | 257 | | | | 50 | 1200 | | 287 | 178 | 178 | |
| Sanford: Christ | 1565 | 295 | 1121 | | | | 1800 | | | 233 | 60 | |
| First | 2640 | 743 | 2702 | 27424 | 27 | 1056 | 12000 | 1500 | A | 3642 | 3642 | |
| Grace | 3486 | 871 | 781 | 10736 | 238 | 421 | 7596 | 1299 | A | 1678 | 1678 | |
| Seville | | 1313 | 421 | 1500 | 265 | 192 | 7000 | | A | 669 | 669 | |
| Welaka | | 1051 | 8 | | | 102 | 1000 | 500 | A | 257 | 257 | |
| Georgetown | 812 | 784 | 119 | 766 | 25 | 86 | 1000 | 500 | A | 176 | 176 | |
| District At Large | | | | | | | | | | | | |
| Total | 187284 | 169456 | 38885 | 441138 | 11618 | 30057 | 301601 | 24872 | | 62460 | 62173 | |
| Total Last Year | 177292 | 179374 | 50270 | 442326 | 20635 | 29459 | 271074 | 24537 | | 49916 | 49533 | |
| Increase | 9992 | | | | | 598 | 30527 | 335 | | 12544 | 12640 | |
| Decrease | | 9918 | 11385 | 1188 | 9017 | | | | | | | |

| BENEVOLENCES | | | | | | | | | | | | | |
|---------------------------------|------------------------|----------|--------|------------------------------------|----------------------------|-----------------------------------------------------|--------------------------------|-------------------------------|--------------------------------|------------------------------------------|---------------------------|-----------------------------------|----|
| District Administration Paid | CHRISTIAN SERVICE FUND | | | Ministerial Education Fund Paid | Black College Fund Paid | General Advance & World Service Special Gifts | Conference Advance Specials | Christian Education Sunday | Health and Welfare Agencies | Kindergartens, Week-Day Schools, etc. | All Other Benevolences | Grand Total Paid (Lines 31-68) | 69 |
| | Apportioned | Accepted | Paid | | | | | | | | | | |
| | 52a | 52b | 52c | | | | | | | | | | |
| 50b | 52a | 52b | 52c | 53b | 54b | 56c | 59 | 60 | 64 | 66 | 68 | | |
| 15 | 333 | 333 | 98 | 8 | | 26 | 8 | | 22 | | 2 | 5036 | |
| 133 | 768 | 768 | 768 | 57 | 14 | | 50 | | 41 | | 5 | 8328 | |
| 288 | 1711 | 1711 | 1711 | 217 | 26 | 131 | 150 | | | | 18 | 32079 | |
| 264 | 2159 | 2159 | 2159 | 278 | 67 | 70 | 130 | | 175 | | 42 | 14980 | |
| 704 | 7542 | 7542 | 7542 | | | 2129 | 84 | | 2013 | | 60 | 89647 | |
| 384 | 6884 | 6884 | 6884 | 796 | 192 | 388 | 1920 | | 2003 | | 236 | 67831 | |
| | 1250 | 1250 | 520 | | | 2 | 4 | | 38 | | | 14641 | |
| | 1101 | 1101 | 366 | 143 | | 89 | 10 | | 111 | 800 | 12 | 14947 | |
| 296 | 1209 | 1209 | 1209 | 156 | 88 | | 300 | | | | 13 | 33570 | |
| 294 | 2875 | 2875 | 3020 | 364 | 88 | 577 | 604 | | 774 | | 292 | 29635 | |
| 376 | 5069 | 5069 | 5069 | 596 | 227 | 485 | 1207 | 15 | 1148 | | 407 | 62809 | |
| 48 | 208 | 208 | 208 | 26 | 6 | 18 | 23 | | 40 | | 2 | 2291 | |
| 24 | 194 | 194 | 194 | 24 | 6 | 3 | 31 | | | | 2 | 2749 | |
| 72 | 286 | 286 | 286 | 36 | 9 | 28 | 68 | | 52 | | 17 | 4847 | |
| 712 | 7508 | 7508 | 7508 | 847 | 205 | 4321 | 2107 | | 2009 | | 463 | 109634 | |
| 124 | 602 | 602 | 602 | 76 | 18 | 120 | 125 | | 70 | | 15 | 8556 | |
| 148 | 692 | 692 | 692 | 88 | 21 | 116 | 84 | | 123 | | 7 | 8460 | |
| 420 | 3760 | 3760 | 3760 | 406 | 98 | 227 | 212 | 23 | 563 | | 203 | 78342 | |
| 256 | 1263 | 1263 | 1263 | 162 | 39 | 60 | 55 | | 150 | | 34 | 17087 | |
| 120 | 603 | 603 | 603 | 52 | 18 | 48 | 90 | | 44 | | 122 | 7183 | |
| 144 | 754 | 754 | 754 | 95 | 23 | 35 | 50 | | 569 | | 83 | 12531 | |
| 48 | 482 | 482 | 482 | 61 | 15 | 174 | 50 | | 234 | | 14 | 24998 | |
| | 1548 | 1548 | 1420 | | | 236 | 36 | | 567 | | 43 | 22289 | |
| 32 | 212 | 212 | 212 | 27 | 6 | 40 | 50 | 20 | 195 | | 12 | 2247 | |
| 117 | 1790 | 1790 | 166 | | | 93 | 4 | | 42 | | | 17280 | |
| | 294 | 294 | 294 | | | 47 | 5 | 4 | 348 | | | 4541 | |
| 336 | 2382 | 2382 | 2382 | 263 | 63 | 975 | 320 | | 796 | 1840 | 25 | 50894 | |
| 400 | 4744 | 4744 | 2544 | 35 | 52 | 558 | 100 | 5 | 401 | 6600 | 80 | 72421 | |
| | 99 | 99 | 99 | 13 | 3 | | 17 | | 12 | | 1 | 1141 | |
| 260 | 1714 | 1714 | 1714 | 217 | 52 | 13 | 197 | | 128 | | 51 | 23810 | |
| 476 | 9382 | 9382 | 9382 | 1047 | 253 | 5793 | 1515 | 46 | 2103 | 10159 | 669 | 136561 | |
| 280 | 2517 | 2517 | 2530 | 362 | 88 | 119 | 336 | 10 | 576 | 1194 | 110 | 41509 | |
| 36 | 290 | 290 | 290 | 37 | 9 | 50 | 33 | 5 | 40 | | 19 | 6059 | |
| 140 | 281 | 281 | 281 | 36 | 9 | 5 | 60 | | 8 | | 3 | 10341 | |
| 100 | 280 | 280 | 280 | 30 | 8 | 6 | 56 | | | | 3 | 3399 | |
| 695 | 5943 | 5943 | 5943 | 738 | 178 | 616 | 527 | 45 | 3524 | | 214 | 77520 | |
| 150 | 2232 | 2232 | 2232 | 200 | 89 | 120 | 168 | 5 | 10 | | 84 | 29280 | |
| 240 | 1345 | 1345 | 1345 | 170 | 41 | 173 | 126 | | 629 | | 14 | 19578 | |
| 312 | 2133 | 2133 | 2133 | 259 | 60 | 1003 | 299 | 10 | 428 | 3160 | 83 | 40412 | |
| 440 | 5737 | 5737 | 5737 | 738 | 178 | 537 | 724 | | 1305 | | 108 | 80352 | |
| 312 | 3791 | 3791 | 3791 | 488 | 118 | 1392 | 616 | 30 | 506 | | 79 | 40363 | |
| 96 | 448 | 448 | 448 | 57 | 14 | 26 | 96 | | 53 | | 47 | 4774 | |
| 48 | 292 | 292 | 292 | 37 | 9 | | 50 | | | | 13 | 3134 | |
| 18 | 378 | 378 | | 12 | 3 | | 12 | | | | 1 | 4887 | |
| 480 | 5050 | 5050 | 5050 | | | 1004 | 570 | 31 | 929 | | 87 | 59885 | |
| 177 | 2767 | 2767 | 2767 | 203 | 49 | 441 | 303 | 8 | 340 | | 160 | 31554 | |
| 260 | 1103 | 1103 | 1103 | 140 | 34 | 52 | 100 | 11 | 351 | | 32 | 13443 | |
| 40 | 214 | 214 | 214 | 5 | | 37 | 46 | | 75 | | 26 | 3361 | |
| 40 | 326 | 326 | 326 | 37 | 9 | 48 | 69 | 15 | 73 | | 18 | 4903 | |
| | | | | | | 131 | 74 | | 2647 | | | 2852 | |
| 10355 | 104545 | 104545 | 98673 | 9639 | 2485 | 22562 | 13831 | 283 | 26265 | 23753 | 4031 | 1478961 | |
| 6931 | 159384 | 155652 | 148629 | 8702 | | 20407 | 11358 | 268 | 22834 | 20059 | 4747 | 1439108 | |
| 3424 | | | | 937 | 2485 | 2155 | 2473 | 15 | 3431 | 3694 | | 39853 | |
| | 54839 | 51107 | 49956 | | | | | | | | 716 | | |

STATISTICAL TABLE NO. 1—GAINESVILLE DISTRICT

| CHURCH AND CHARGE | NAME OF PASTOR | CHURCH MEMBERSHIP | | | | | | | | | | | |
|-------------------------------------------------------|-------------------------------------------------|----------------------------------------------|------------------------------------|----------------------------------|--------------------------|--------------------------------------|-------------------------------------|---------------------------------|-------|----|-------------------------------------|---------------------------------------------------------------|---------------------------------------|
| | | Total Members Reported at Close of Last Year | RECEIVED | | | | REMOVED BY | | | | Total Members at Close of This Year | Average Attendance at the Principal Weekly Worship Service(s) | Persons Baptized This Year (All Ages) |
| | | | On Confession of Faith or Restored | From Other United Methodist Ch's | From Other Denominations | Charge Conference Action or Withdr'n | Transfer to Other U. Methodist Ch's | Transfer to Other Denominations | Death | | | | |
| 1 | 2 | 3 | 4 | 5 | 6 | 7 | 8 | 9 | 10 | 11 | | | |
| Alachua..... | Herman O. Boyette..... | 288 | 9 | 9 | | | | 2 | 1 | 2 | 301 | 110 | 11 |
| Anthony Fort McCoy..... | Denman A. Jones..... | 139 | 1 | 3 | | | | | 1 | 1 | 142 | 58 | |
| Sparr..... | | 51 | | 3 | | | | 1 | | 1 | 52 | 25 | |
| Archer..... | James A. Burch, Jr..... | 82 | | 2 | | | | | 1 | | 83 | 28 | |
| Arredondo: Wesley Rochelle: Hall's Chapel..... | Marion T. McClellan..... | 84 | | | 2 | 20 | 10 | | | | 56 | 40 | |
| Bellevue..... | Donald N. Dial..... | 87 | | | | | | | 1 | | 86 | 75 | 2 |
| Branford..... | Bruce G. Williams..... | 45 | | | | | | | | | 45 | 35 | |
| Siloam..... | | 336 | 13 | 26 | 12 | | | 6 | 5 | 7 | 369 | 138 | 4 |
| Bronson..... | Guy S. Athearn..... | 81 | 19 | 2 | | | | 1 | | | 101 | 85 | 10 |
| Cedar Key..... | Charles W. Rogers, Sr..... | 28 | | 2 | | | | | | | 30 | 25 | |
| Ellzey..... | | 110 | 10 | 2 | | | | 2 | 3 | | 117 | 68 | 5 |
| Chiefland: First Chiefland Parish: Adamsville..... | G. Robert McCormick Eugene Pierce..... | 83 | 3 | | 1 | | | | | | 87 | 30 | 5 |
| Old Town: Picken's Temple..... | | 69 | 1 | | | | | | | | 70 | 20 | |
| Citra..... | M. E. Myer..... | 345 | 2 | 2 | 3 | 1 | | 2 | 2 | | 347 | 95 | 7 |
| Lochloosa..... | | 30 | | | | | | | | | 30 | | |
| Citra DeBose..... | George Hamilton..... | 38 | | | | | | | 1 | | 37 | | |
| New Hope..... | | 105 | 5 | 2 | 3 | | | 4 | | | 111 | 46 | 2 |
| Cross City..... | T. Earl Pittard..... | 65 | | 1 | | | | | | | 66 | 12 | |
| Old Town..... | | 55 | 1 | | | | | | 1 | | 55 | 45 | 5 |
| Dunnellon..... | Morris G. Hanley..... | 49 | | | 1 | | | | 1 | | 49 | 40 | |
| Rainbow Lakes..... | | 203 | 2 | 2 | 2 | | 5 | 2 | 3 | | 199 | 38 | 5 |
| Fairfield: Mt. Herman Lowell: Scott Memorial..... | Harold N. Williams..... | 92 | | 1 | 1 | | | | 1 | | 93 | 40 | 1 |
| Micanopy: Paradise..... | | 279 | 2 | 22 | 4 | | 18 | 1 | 6 | | 282 | 110 | 4 |
| Fort White..... | Henry D. Cribb, Sr..... | 148 | 4 | 22 | 6 | | 6 | 1 | 4 | | 169 | 95 | 2 |
| Tustunuggee..... | | 22 | | | | | | | | | 22 | 6 | |
| Gainesville: Centenary Windsor..... | Terry M. Markins..... | 29 | | | | | | | | | 29 | 15 | |
| Faith..... | Robert H. Hines..... | 27 | 2 | | | | | | 1 | | 28 | 20 | 2 |
| First..... | Alfred B. Vaught..... | 37 | | 2 | | | | | | | 39 | 30 | |
| Gainesville Group Ministry: Alachua: Paradise..... | William M. Ferguson..... | 55 | 12 | 6 | | | | 2 | 7 | | 71 | 56 | 12 |
| Bartley Temple..... | | 182 | 1 | 1 | 1 | | 3 | | 3 | | 179 | 66 | |
| Mount Pleasant..... | | 88 | 3 | 2 | | | | | 1 | | 92 | 20 | 3 |
| High Springs: Mt. Carmel LaCrosse: Mt. Carmel..... | William L. Frazier James W. Moffett..... | 189 | 8 | 9 | 1 | | 15 | 4 | 3 | | 185 | 65 | 3 |
| Liberty Hill..... | | 2108 | 34 | 46 | 11 | | 44 | 5 | 29 | | 2121 | 424 | 29 |
| Waldo: Freedom..... | T. B. McPherson..... | 36 | 2 | | | | 3 | 1 | 3 | | 34 | 45 | 4 |
| Southwest..... | Frederic S. Lawrence..... | 233 | 1 | 5 | | | 5 | 4 | 1 | | 229 | 125 | 6 |
| Trinity..... | William D. Tiffin..... | 381 | 12 | 2 | 1 | 27 | 2 | 3 | 7 | | 357 | 190 | 5 |
| University..... | Robert E. Fannin..... | 42 | 8 | | | | | | 2 | | 47 | 28 | 8 |
| Wesley..... | James B. Gayler..... | 15 | 1 | | | | | | | | 16 | 13 | |
| West Gainesville Parish: Alachua: Mt. Nebo..... | Toney Mays..... | 53 | | | | | | | | | 53 | 40 | |
| Archer: Banks..... | | 21 | 3 | 1 | | | | | 3 | | 22 | 41 | |
| Jonesville: Pleasant Plain..... | | 104 | 8 | 7 | 3 | 2 | 3 | 2 | | | 115 | 62 | 6 |
| Hawthorne..... | R. Russell Walker..... | 758 | 21 | 63 | 21 | 3 | 30 | 15 | | | 815 | 288 | 17 |
| High Springs: First Interlachen..... | Joe O. Johnson C. B. Davis..... | 303 | 11 | 17 | 5 | | 7 | | 1 | | 328 | 250 | 8 |
| Florahome..... | | 556 | 29 | 27 | 8 | 43 | 16 | 7 | 3 | | 551 | 231 | 15 |
| Lake Butler..... | Peter A. Richardson, Sr..... | 91 | 3 | | | | | | | | 94 | 50 | 3 |
| Raiford..... | | 55 | 5 | 3 | 2 | | | | | | 65 | 40 | 5 |
| Lake City: First..... | William S. Echols Budd R. Johnson, Asso..... | 96 | 19 | | 3 | | 1 | | | | 117 | 80 | 21 |
| Lake City Parish: Huntsville Trinity..... | William H. Higgins..... | 234 | 1 | | | | 6 | 2 | 2 | | 225 | 65 | 4 |
| New Hope..... | | 303 | 2 | 4 | 4 | | | | 2 | | 311 | 145 | 4 |
| Pleasant Grove..... | William G. Larrison..... | 117 | 5 | 14 | 4 | 13 | | | 4 | | 123 | 81 | 3 |
| Wesley Memorial..... | Marvin G. Buckner..... | 38 | | 1 | | | | 1 | 2 | | 36 | 27 | |
| Mount Tabor..... | | 131 | 1 | | 1 | | 2 | | 2 | | 129 | 45 | |
| Bethel..... | Don Denton..... | 3 | | | | | | | | | 3 | 6 | |
| Lawley..... | F. J. Stevens..... | 840 | 12 | 22 | 1 | 3 | 14 | 3 | 9 | | 846 | 266 | 5 |
| McIntosh..... | Robert H. Carr..... | 23 | 2 | | | | | | 1 | | 24 | 30 | 7 |
| Melrose..... | Clifford J. Cook..... | 122 | 3 | | | 1 | | | 1 | | 123 | | |
| Micanopy Circuit: Evinston Shiloh..... | | 8 | | | | | | | | | 8 | | |
| Wacahoota..... | | 131 | 2 | 11 | | 1 | 5 | 2 | | | 136 | 70 | 7 |
| Wesley Memorial..... | | 289 | 2 | 13 | 2 | 9 | 15 | 3 | | | 279 | 157 | 8 |
| Mount Tabor..... | | 9 | | | | | 6 | | 1 | | 2 | | |
| Bethel..... | | 58 | | | | | | | | | 58 | 20 | |
| Lawley..... | Don Denton..... | 133 | 2 | 8 | | 1 | | 3 | 2 | | 137 | 70 | 3 |
| McIntosh..... | F. J. Stevens..... | 111 | 1 | 8 | 2 | | | 3 | | | 119 | 55 | 1 |
| Melrose..... | Robert H. Carr..... | 141 | 1 | 2 | | | 6 | | 1 | | 137 | | 1 |
| Micanopy Circuit: Evinston Shiloh..... | Clifford J. Cook..... | 44 | | | | | | | | | 43 | 30 | |
| Wacahoota..... | | 84 | | 1 | | | | | 2 | | 83 | 15 | |
| | | 70 | 5 | | | | 1 | | | | 74 | 40 | 2 |
| | | 22 | | | | | | | | | 22 | 20 | |

| Prep. Mbr's on Roll (All Baptized Child n Under 16) | CHURCH SCHOOL | | | | | | | | | | U.M.W. | | PROPERTY AND OTHER ASSETS | | | | | |
|-----------------------------------------------------|---------------------------------------------------|-------|--------|--------------------------------|------------------------------------------------|-----------------------------------------------------------|--------------------------------------------------------|-------------------------------------------------|------------------------|--------------------------------------|-------------------------------------------------|------------------------------------------------|------------------------------------------------|---------------------------------------------------------------|-------------------------------------------------|---------------------------------------------|----|--|
| | 12 | 15 | 16 | 17 | 18 | 19 | 20 | 21 | 22 | 23 | 24 | 25 | 26 | 27 | 28 | 29 | 30 | |
| Number of Leaders | Child'n (birth-sixth grade) in All Cl's and Grps. | Youth | Adults | Total Church School Membership | Average Attendance in the Sunday Church School | Avg. att. in other on-going Classes & Groups for Learning | Avg. att. in Sh. Yr-Tm Classes and Groups for Learning | Ch. Sch., Mbrs. Joining and Groups for Learning | Ch. on Cont., of Faith | Membership in United Methodist Women | Amount Paid for Local Church and Community Work | Value of Church, Land, Buildings and Equipment | Value of Church Owned Parsonages and Furniture | Value of Other Assets (cash, securities other property, etc.) | Indebtedness on Years 26, 27, 28 at End of Year | Other Indebtedness (Current Expenses, etc.) | | |
| 46 | 19 | 78 | 55 | 60 | 212 | 75 | 4 | 8 | 47 | 1820 | 139800 | 50000 | 7000 | 24000 | | | | |
| 21 | 10 | 27 | 17 | 30 | 84 | 48 | | | 22 | 75 | 48500 | 17000 | 3000 | | | | | |
| 3 | 5 | 7 | 7 | 7 | 26 | 21 | | | 10 | 300 | 32000 | | | | | | | |
| 21 | 13 | 14 | 14 | 16 | 57 | 40 | 5 | | 9 | 73 | 17000 | | | | | | | |
| 23 | 5 | 12 | 4 | 12 | 33 | 20 | | | 16 | | 12000 | 18000 | | 3620 | | | | |
| 19 | 5 | 5 | | 18 | 23 | 15 | | | | | 20000 | | | | | | | |
| 57 | 13 | 52 | 24 | 55 | 144 | 71 | 100 | 70 | 5 | 33 | 87500 | 28000 | 16000 | 3318 | | | | |
| 15 | 15 | 20 | 30 | 30 | 95 | 50 | 10 | 15 | | 15 | 45000 | 31000 | 16200 | | | | | |
| 6 | 8 | 6 | | 16 | 30 | 20 | | | | | 13000 | | 2500 | | | | | |
| 12 | 15 | 27 | 13 | 35 | 90 | 62 | 15 | 35 | 2 | 23 | 61000 | 17000 | 4000 | | | | | |
| 25 | 10 | 16 | 18 | 26 | 70 | 50 | 25 | 11 | | 15 | 13000 | 10000 | | | | | | |
| | 4 | | 8 | 10 | 22 | 9 | | | | | 10000 | | | | | | | |
| 16 | 4 | 15 | 7 | 2 | 28 | 17 | | | | 21 | 80000 | 34000 | 4257 | 2075 | | | | |
| | 5 | 16 | 8 | 8 | 37 | 22 | 10 | 5 | 5 | 15 | 5100 | | | | | | | |
| | 3 | 8 | 4 | 7 | 22 | 17 | | | | | 45000 | 17700 | 3143 | | | | | |
| 75 | 4 | 29 | 23 | 8 | 64 | 15 | 10 | | | | 7000 | 5000 | 1062 | | | | | |
| | 4 | 15 | 10 | | 29 | 30 | | | 1 | | 28000 | | | | | 476 | | |
| | | | | | | | | | | 25 | 2500 | | 500 | | | 80 | | |
| 37 | 8 | 16 | 5 | 20 | 49 | 26 | | 4 | | 12 | 123 | 83900 | 15000 | | 3040 | | | |
| 8 | 6 | 17 | 12 | 11 | 46 | 18 | | | | 12 | 148 | 6000 | | | | | | |
| 16 | 17 | 32 | 12 | 73 | 134 | 92 | 14 | 12 | 2 | 56 | 943 | 52000 | 19500 | 8592 | | | | |
| 6 | 6 | 10 | 8 | 28 | 52 | 32 | 18 | | | 35 | 953 | 127000 | | 9488 | 64000 | | | |
| 15 | 4 | 22 | 36 | 25 | 87 | 3 | 30 | 67 | | 8 | 25 | 3000 | 500 | 2000 | | | | |
| 12 | 29 | 29 | 31 | 89 | 20 | | | | | 8 | 10 | 6000 | 1000 | 2000 | | | | |
| 15 | 2 | 15 | 17 | 28 | 62 | 20 | 36 | 15 | 1 | 10 | 30 | 4000 | 1000 | 2200 | | | | |
| | | | | | | | | | | | | 15000 | 5000 | | | | | |
| 29 | 6 | 8 | 11 | 22 | 47 | 38 | | | 12 | 15 | 20000 | | | | | | | |
| | 11 | 36 | 9 | 29 | 85 | 23 | 10 | 8 | 1 | 20 | 710 | 75500 | 17300 | 1200 | 31000 | | | |
| | | | | | | | | | | | 9000 | | | | | | | |
| 103 | 29 | 84 | 86 | 25 | 224 | 37 | 141 | 102 | 7 | 20 | 24 | 102346 | 22156 | 1362 | 48017 | | | |
| | 68 | 162 | 208 | 652 | 1090 | 366 | 124 | 155 | 24 | 349 | 449 | 669000 | 74000 | 24133 | 106000 | | | |
| 19 | 5 | 11 | 7 | 5 | 28 | 20 | | | 2 | | | 50000 | | | | | | |
| 9 | 9 | 77 | 60 | 20 | 166 | 85 | 25 | 20 | 1 | 25 | 300 | 100000 | | 20000 | | | | |
| 96 | 16 | 67 | 35 | 25 | 143 | 67 | 20 | 22 | 6 | 27 | 105 | 150000 | 30000 | | | | | |
| 20 | 10 | 5 | 15 | 3 | 33 | 18 | | | | 13 | 100 | 18000 | | | | | | |
| 8 | 3 | 5 | 3 | 10 | 21 | 15 | | | | | | 600 | | | | | | |
| 9 | 5 | 5 | 6 | 20 | 36 | 30 | | | 1 | 12 | | 15000 | | | | | | |
| 16 | 3 | 21 | | 21 | 45 | 15 | 18 | 7 | 1 | | | 19500 | | | 1306 | | | |
| 18 | 16 | 24 | 5 | 12 | 57 | 31 | | | 6 | | | 79000 | 35000 | | 14900 | | | |
| 281 | 48 | 388 | 135 | 166 | 727 | 236 | 20 | 223 | 28 | 80 | 686 | 289000 | 37500 | 8000 | 140925 | | | |
| 54 | 16 | 35 | 10 | 49 | 110 | 77 | 180 | 30 | 3 | 28 | 507 | 415000 | 63000 | 13000 | 7000 | | | |
| 96 | 32 | 82 | 61 | 128 | 303 | 166 | 78 | 90 | 20 | 76 | 1073 | 238000 | 45000 | 7300 | 103681 | | | |
| 10 | 3 | 6 | 10 | 12 | 31 | 25 | | | | 3 | 3 | 50000 | | | | | | |
| 3 | 3 | 8 | 6 | 4 | 21 | 21 | | | | 2 | | 50000 | | | 8000 | | | |
| 15 | 5 | 35 | 25 | 8 | 73 | 70 | | | 18 | 3 | | 45000 | | | | | | |
| 22 | 12 | 22 | 12 | 45 | 91 | 64 | | 42 | 1 | 30 | 370 | 133000 | 42000 | 2383 | | | | |
| 50 | 22 | 54 | 53 | 74 | 203 | 98 | | | 24 | 45 | 132 | 67000 | 40000 | 7000 | 11384 | | | |
| 12 | 9 | 26 | 15 | 10 | 60 | 53 | 18 | 52 | | 23 | 211 | 32500 | 14000 | | | | | |
| 7 | 4 | 4 | 5 | 8 | 21 | 18 | | | | | | 25000 | | | | | | |
| 16 | 8 | 18 | 5 | 22 | 53 | 22 | | | | 20 | 188 | 50000 | 35000 | 10000 | 7389 | 528 | | |
| | | | | | | | | | | | | 3000 | | | | | | |
| 71 | 22 | 80 | 52 | 180 | 334 | 152 | 52 | 78 | 10 | 120 | 475 | 717600 | 48000 | 3000 | 338000 | | | |
| 14 | 4 | 7 | 8 | 14 | 33 | 18 | | | | | | 8000 | | | | | | |
| 14 | 6 | 14 | 19 | 8 | 47 | 28 | | | | 17 | | 125000 | 15000 | | 6400 | | | |
| | | | | | | | | | | | | 4500 | | | | | | |
| 51 | 11 | 30 | 11 | 29 | 81 | 52 | | | | 13 | 126 | 27000 | 27000 | 6500 | | | | |
| | 12 | 45 | 21 | 59 | 137 | 74 | 25 | 12 | 2 | 1 | 375 | 160000 | 35000 | | 100000 | | | |
| | | | | | | | | | | | | 10000 | | | | | | |
| 20 | 9 | 20 | 15 | 20 | 64 | 40 | 12 | 45 | 1 | 20 | 400 | 35000 | | | | | | |
| | 11 | 23 | 5 | 12 | 51 | 47 | 5 | 16 | | 16 | 259 | 25000 | 12000 | | 2941 | 628 | | |
| | 6 | 12 | 1 | 25 | 44 | 15 | | | | 1 | 22 | 50000 | 27000 | | | | | |
| 15 | 5 | 19 | 4 | 10 | 38 | 25 | | | | 6 | 15 | 2200 | 2100 | | | | | |
| 3 | 4 | 6 | 1 | 12 | 23 | 10 | | | | | | 8200 | | | 500 | | | |
| 8 | 11 | 16 | 7 | 22 | 56 | 35 | | 35 | 5 | | | 24000 | 18000 | 1200 | | | | |
| | | | | | | | | | | | | 20500 | | 20565 | | | | |
| | | | | | | | | | | | | 6000 | | | | | | |

STATISTICAL TABLE NO. 1—GAINESVILLE DISTRICT (Continued)

| CHURCH AND CHARGE | NAME OF PASTOR | CHURCH MEMBERSHIP | | | | | | | | | | | |
|--------------------------------------|-------------------------|----------------------------------------------|------------------------------------|----------------------------------|--------------------------|--------------------------------------|-------------------------------------|---------------------------------|-------|-------|-------------------------------------|---------------------------------------------------------------|---------------------------------------|
| | | Total Members Reported at Close of Last Year | RECEIVED | | | REMOVED BY | | | | | Total Members at Close of This Year | Average Attendance at the Principal Weekly Worship Service(s) | Persons Baptized This Year (All Ages) |
| | | | On Confession of Faith or Restored | From Other United Methodist Ch's | From Other Denominations | Charge Conference Action or Withdr'n | Transfer to Other U. Methodist Ch's | Transfer to Other Denominations | Death | | | | |
| 1 | 2 | 3 | 4 | 5 | 6 | 7 | 8 | 9 | 10 | 11 | | | |
| Mikeville: Bethlehem | James D. Johnson | 125 | 3 | | | | | 3 | 125 | 75 | 26 | | |
| Col. Cty.: New Mt. Zion | | 23 | | | | | | 23 | 23 | 20 | 2 | | |
| Newberry | A. Lynn Ellis | 134 | 1 | 1 | 1 | | | 2 | 135 | 45 | 4 | | |
| Spring Hill | | 63 | | | | | | 63 | 63 | 37 | | | |
| Ocala: Druid Hills | William Joe Clark | 314 | 10 | 14 | 3 | 10 | 10 | 1 | 320 | 119 | 9 | | |
| First | Robert D. Bledsoe | 2318 | 33 | 95 | 35 | | 23 | 10 | 29 | 2419 | 677 | 25 | |
| | K. M. Roughton, Asso... | | | | | | | | | | | | |
| Ocala Parish: Cotton | | 102 | 4 | | 1 | | | 1 | 106 | 12 | 2 | | |
| Plant Wesley | Earnest H. Johnson | 165 | 3 | 6 | 2 | | | 3 | 173 | 16 | 4 | | |
| Ocala Zion | | 500 | 8 | 8 | | 2 | 13 | 8 | 3 | 490 | 160 | 2 | |
| St. Marks | Robert D. Sawyer | 231 | 16 | 12 | 7 | | 5 | 2 | 259 | 174 | 6 | | |
| Oklawaha | | 74 | 9 | 2 | 2 | | | | 87 | 20 | 6 | | |
| Orange Lake Parish: Soloman's Chapel | Robert James | 16 | | | | | | 2 | 12 | 5 | | | |
| Williston Ebenezer | | 189 | 3 | 8 | 5 | | 5 | 2 | 198 | 95 | 9 | | |
| Reddick: First | Robert Foxworthy | 50 | 1 | 1 | | | | 1 | 51 | 20 | | | |
| Kendrick | | | | | | | | | | | | | |
| Reddick: Mt. Zion | C. H. Clifton | 153 | 8 | 1 | 2 | 2 | | 4 | 158 | 85 | 11 | | |
| Santos | | 116 | 68 | 11 | 2 | | | | 197 | 50 | | | |
| St. John's | Sandra H. Christian | 71 | | | | | | 1 | 70 | 22 | | | |
| Starke: First | George L. Harper | 441 | 14 | 3 | 2 | | 4 | 1 | 3 | 452 | 128 | 8 | |
| Starke Parish: Greater Bell | Willie Stitt | 127 | 18 | 1 | 1 | | | | 2 | 145 | | | |
| Mt. Moriah | | 56 | 1 | | | | | 2 | 55 | | | | |
| Mt. Vernon | | 9 | | | | | | | 9 | 7 | | | |
| Pleasant Grove | | 78 | 1 | | | | | 1 | 78 | | | | |
| Trenton | Howard E. Chenault | 78 | | | | | | | 78 | 40 | | | |
| McCall's Chapel | | 50 | | | 1 | | | 1 | 50 | 38 | | | |
| Waldo | Gordon L. Bowman | 110 | 6 | 4 | 6 | | 2 | 3 | 121 | 60 | 4 | | |
| Orange Creek Campville | | 53 | 2 | 7 | 1 | | | 3 | 60 | 30 | | | |
| Waldo Parish: Free Canaan | Roosevelt Dell, Sr. | 29 | | | | | | | 29 | | | | |
| Mt. Carmel | | 10 | | | | | | | 10 | 14 | | | |
| Wellborn | Walter R. Matthews, Jr. | 77 | 3 | | | 9 | | 1 | 70 | 39 | 5 | | |
| Pine Grove | | 95 | 3 | 1 | 1 | 28 | | | 72 | 37 | 1 | | |
| White Springs | Henry Cribb, Jr. | 85 | 3 | | | | 3 | 1 | 84 | 57 | | | |
| Corinth | | 32 | | | | | | | 32 | 9 | | | |
| Falling Creek | | 11 | 3 | | 4 | | | | 18 | 20 | | | |
| Williston: First | Luther R. Stokes | 497 | 3 | 8 | 5 | | 2 | 6 | 505 | 225 | 6 | | |
| Worthington | James Thompkins | 39 | | | 2 | | | 1 | 39 | | | | |
| St. Johns | | 21 | | | | | | 1 | 21 | | | | |
| Island Grove | | 30 | | | | | 30 | | | | | | |
| District At Large | | | | | | | | | | | | | |
| Total | | 17856 | 518 | 550 | 188 | 175 | 326 | 104 | 198 | 18318 | 6971 | 385 | |
| Total Last Year | | 17856 | 409 | 485 | 176 | 272 | 408 | 120 | 205 | 17856 | 6848 | 418 | |
| Increase | | | 109 | 74 | 12 | | 97 | 82 | 16 | 462 | 123 | 33 | |
| Decrease | | | | | | | | | | | | | |

| Prep. Mbr's on Roll (All Baptized Child'n Under 16) | CHURCH SCHOOL | | | | | | | | | | U.M.W. | | PROPERTY AND OTHER ASSETS | | | | |
|-----------------------------------------------------|-------------------|----------------------------------------------------|-------|--------|--------------------------------|------------------------------------------------|-----------------------------------------------------------|------------------------------------------------------|----------------------------------------------|--------------------------------------|-------------------------------------------------|------------------------------------------------|------------------------------------------------|---------------------------------------------------------------|-------------------------------------------------|---------------------------------------------|--|
| | Number of Leaders | Child'n (birth-sixth grade) in All Cls's and Grps. | Youth | Adults | Total Church School Membership | Average Attendance in the Sunday Church School | Avg. att. in other on-going Classes & Groups for Learning | Avg. att. in Shrt-Tm Classes and Groups for Learning | Ch. Sch. Mbrs. Joining Ch. on Conf. of Faith | Membership in United Methodist Women | Amount Paid for Local Church and Community Work | Value of Church, Land, Buildings and Equipment | Value of Church Owned Parsonages and Furniture | Value of Other Assets (cash, securities other property, etc.) | Indebtedness on Years 26, 27, 28 at End of Year | Other Indebtedness (Current Expenses, etc.) | |
| 12 | 15 | 16 | 17 | 18 | 19 | 20 | 21 | 22 | 23 | 24 | 25 | 26 | 27 | 28 | 29 | 30 | |
| 82 | 15 | 30 | 10 | 20 | 75 | 30 | 30 | 22 | 22 | | | 25125 | 5000 | | | | |
| 12 | 7 | 5 | 4 | 7 | 23 | 20 | 20 | 2 | 2 | | | 10000 | | | | | |
| 10 | 7 | 15 | 4 | 20 | 46 | 23 | 23 | | 25 | 383 | | 49500 | 24000 | 4000 | 4000 | | |
| 6 | 5 | 15 | 8 | 10 | 38 | 18 | 18 | | 30 | 38 | | 18000 | | | | | |
| 59 | 29 | 48 | 39 | 38 | 154 | 114 | 16 | 82 | 7 | 30 | 38 | 225000 | 14000 | 26200 | 41179 | | |
| 135 | 71 | 266 | 174 | 420 | 931 | 434 | 360 | 470 | 16 | 324 | 1846 | 1012000 | 125000 | 57432 | 15000 | | |
| 2 | 6 | 16 | 18 | 12 | 52 | 18 | 18 | | | 20 | 40 | 50000 | | | | | |
| 3 | 8 | 18 | 22 | 40 | 88 | 32 | 27 | 10 | | 18 | 30 | 100000 | 30000 | | | | |
| 7 | 12 | 23 | 14 | 56 | 105 | 71 | 71 | 5 | 8 | 50 | 294 | 152000 | 25000 | 29000 | 36460 | | |
| 17 | 11 | 22 | 17 | 21 | 71 | 43 | 11 | 32 | | 42 | 1380 | 50300 | 18000 | 17000 | 2400 | | |
| 30 | 6 | 20 | 30 | 30 | 86 | 30 | 3 | 6 | 9 | 25 | 50 | 533 | 17200 | | | 2000 | |
| | 2 | | | 3 | 3 | 5 | 5 | 2 | | | 110 | 2500 | 1000 | | | | |
| 23 | 10 | 25 | 30 | 35 | 100 | 57 | 105 | 45 | 1 | 18 | 1067 | 35000 | 26500 | | 8745 | | |
| | 3 | 5 | 5 | 7 | 20 | 10 | 10 | | | | | 23000 | 7500 | | | | |
| 33 | 8 | 18 | 51 | 20 | 97 | 28 | 45 | 10 | 8 | 15 | 50 | 10500 | 25000 | 1500 | | | |
| 28 | 6 | 12 | 15 | 20 | 53 | 30 | 25 | | 5 | | 10 | 50000 | 10000 | 2000 | | | |
| | | | | | | | | | | | | 23000 | | | | | |
| 55 | 30 | 94 | 83 | 105 | 312 | 99 | 66 | 257 | 13 | 101 | 490 | 207000 | 45000 | 23463 | 4991 | | |
| | 5 | 15 | 25 | | 45 | 30 | 30 | | 20 | 142 | | 35000 | | | | | |
| 35 | 4 | | | | 4 | 36 | | | | | | 16000 | 50000 | 15000 | | | |
| | | | | | | | | | | | | 8500 | | | | | |
| | 3 | | | | 3 | 47 | | | | 20 | 10 | 20000 | | | | | |
| | 6 | 15 | 8 | 25 | 54 | 27 | 10 | | | | | 45500 | 10000 | 3858 | | | |
| | 4 | 10 | 6 | 28 | 48 | 20 | | | | | | 25500 | | 2517 | | | |
| 7 | 3 | 12 | 2 | 6 | 23 | 16 | 8 | 6 | | 12 | 415 | 15000 | 7000 | | 3600 | | |
| 5 | 5 | 8 | | 15 | 28 | 17 | 8 | | 2 | | | 20800 | | 1500 | | | |
| | 2 | | | 12 | 14 | | | | | | | 6000 | | | | | |
| 12 | 3 | 10 | 5 | 4 | 22 | 15 | | | | | | 6000 | | | | | |
| 11 | 4 | 5 | 3 | 14 | 26 | 18 | 8 | | 1 | 14 | 78 | 23000 | 9000 | 4236 | | | |
| 11 | 5 | 7 | 11 | 26 | 49 | 26 | 7 | | 2 | | | 35900 | | 1180 | 3400 | | |
| 10 | 6 | 17 | 14 | 6 | 43 | 24 | | | | 15 | 1500 | 28000 | 9000 | | | | |
| | | | | | | | | | | | | 6200 | | | | | |
| 1 | | | | | | | | | | | | 2000 | | | | | |
| | 25 | 75 | 145 | 150 | 395 | 180 | 30 | | 3 | 70 | 219 | 460950 | 25000 | 50000 | | | |
| | | | | | | | | | | | | | | | | | |
| | | | | | | | | | | 12 | | | | | | | |
| | | | | | | | | | | | | | 67000 | 58660 | 31532 | | |
| 2122 | 972 | 2744 | 2001 | 3477 | 9194 | 4435 | 1772 | 2100 | 320 | 2352 | 20330 | 7689554 | 1458956 | 485131 | 1198803 | 3712 | |
| 2602 | 1153 | 2774 | 1994 | 3217 | 9138 | 4376 | | | | 2195 | 18343 | 6795355 | 1104686 | 262381 | 994748 | 41000 | |
| | | | 7 | 260 | 56 | 59 | | | | 157 | 1987 | 894199 | 354270 | 222750 | 204055 | | |
| 480 | 181 | 30 | | | | | | | | | | | | | | 37288 | |

STATISTICAL TABLE NO. 2—GAINESVILLE DISTRICT

| CHURCH AND CHARGE | LOCAL CHURCH EXPENDITURES | | | | | | MINISTERIAL SUPPORT | | | | |
|------------------------------|----------------------------------------------------------------|-------------------------------------------------------------------|-----------------------------------------------------------------|----------------------------------------------|----------------------------|--------|--------------------------------------|----------------------------------------------|------------------------------------------|-------------------------|------|
| | Principal and Interest on Indebtedness, Loans, Mortgages, etc. | Paid on Buildings and Improvements (not including funds borrowed) | Church School: Lesson Materials, Supplies, Administration, etc. | Other Current Program and Operating Expenses | Miscellaneous Benevolences | U.M.W. | LOCAL CHURCH | | | OTHER THAN LOCAL CHURCH | |
| | | | | | | | Salaries Paid Pastors and Associates | Travel Allowance Paid Pastors and Associates | Utilities Paid to Pastors and Associates | Apportioned | Paid |
| | | | | | | | | | | | |
| 31 | 32 | 33 | 34 | 35 | 36 | 38c | 39c | 40c | 45a | 45b | |
| Alachua | 3102 | 1000 | 1164 | 932 | 1510 | 444 | 7500 | 650 | 500 | 1188 | 1188 |
| Anthony | | 2819 | 729 | 2061 | | 115 | 4600 | | A | 637 | 637 |
| Fort McCoy | | 132 | 128 | 453 | | | 1500 | | | 147 | 147 |
| Sparr | | 1980 | 227 | 1453 | | 134 | 1500 | | | 164 | 164 |
| Archer | 1380 | | 266 | 425 | | 192 | 2800 | 600 | | 359 | 359 |
| Arredondo: Wesley | | 4500 | 44 | | | | 600 | | | 145 | 22 |
| Rochelle: Hall's Chapel | | | 58 | | | | 585 | 100 | | 101 | 101 |
| Bellevue | 2620 | 681 | 706 | 5411 | 466 | 191 | 7200 | 600 | A | 1087 | 1087 |
| Branford | | | | 925 | | 182 | 4700 | | 600 | 442 | 442 |
| Siloam | | | | | | | 1400 | 300 | | 153 | 153 |
| Bronson | | | 662 | 2557 | | 318 | 7200 | | | 726 | 726 |
| Cedar Key | | 1166 | | 512 | | 34 | 3224 | | | 278 | 278 |
| Ellzey | | | 55 | 215 | | | 780 | | 520 | 126 | 126 |
| Chiefland: First | 925 | | 422 | 2535 | | 226 | 7100 | 300 | 500 | 998 | 998 |
| Chiefland Parish: Adamsville | | | 22 | 51 | | | 420 | | | 48 | 48 |
| Old Town: Picken's Temple | | | 40 | 40 | | | 672 | | | 68 | 68 |
| Citra | | 3291 | 133 | 1619 | | 140 | 1800 | 600 | 384 | 275 | 275 |
| Loch Loosa | | 1138 | 77 | 236 | | | 375 | 375 | | 93 | 93 |
| Citra DeBose | 204 | 1800 | 65 | | | | 1050 | 150 | | 137 | 137 |
| New Hope | | | 40 | 50 | 1000 | | 1000 | 50 | | 104 | 120 |
| Cross City | 1356 | 1902 | 658 | 2035 | 139 | 95 | 4980 | 300 | 420 | 830 | 830 |
| Old Town | | | 162 | 1151 | 68 | 104 | 1620 | 360 | | 229 | 229 |
| Dunnellon | 1000 | 1194 | 580 | 3193 | | 700 | 6200 | | | 1027 | 1027 |
| Rainbow Lakes | 500 | | 45 | 3033 | | 185 | 2400 | | | 395 | 395 |
| Fairfield: Mt. Herman | | 2000 | 12 | | 194 | | 250 | | | 36 | 36 |
| Lowell: Scott Memorial | | 1000 | 12 | | 198 | | 600 | | 75 | 76 | 76 |
| Micanopy: Paradise | | 2000 | 12 | 24 | 128 | | 800 | | 30 | 34 | 34 |
| Fort White | | | | | | | 1325 | 50 | | 173 | 173 |
| Tustnuzgee | | 216 | 124 | 2141 | | 45 | 1750 | | | 129 | 129 |
| Gainesville: Centenary | 3082 | 610 | 610 | 1500 | | 250 | 4400 | | 600 | 548 | 548 |
| Windsor | | | | | 287 | | 600 | | | 104 | 104 |
| Faith | 5107 | 1429 | 552 | 4906 | 476 | 189 | 7000 | 600 | A | 1029 | 1029 |
| First | 9051 | 11610 | 11610 | 78203 | 20345 | 3462 | 16285 | | A | 9308 | 9308 |
| Gainesville Group Ministry | | | | | | | | | | | |
| Alachua: Paradise | | 500 | 78 | 4300 | | | 1500 | 300 | | 245 | 143 |
| Bartley Temple | 4500 | 1000 | 900 | 8000 | | | 4500 | 300 | 500 | 535 | 535 |
| Mount Pleasant | | 5000 | 340 | 15000 | | 105 | 6000 | 500 | 400 | 1322 | 1322 |
| High Springs: Mt. Carmel | | | 25 | 501 | | | 1670 | 50 | | 135 | 135 |
| LaCrosse: Mt. Carmel | | 80 | 38 | | | | 400 | 50 | | | |
| Liberty Hill | | 300 | 200 | | | 66 | 1500 | | | 115 | 115 |
| Waldo: Freedom | | 6950 | 181 | | 64 | | 600 | | | 43 | 43 |
| Southwest | 1200 | 18662 | 659 | 2830 | 637 | | 3370 | 600 | | 515 | 515 |
| Trinity | 25539 | 1578 | 12965 | 25045 | 1448 | 972 | 12000 | | A | 2843 | 2843 |
| University | 3517 | 3102 | 258 | 6176 | 220 | 361 | 10100 | 600 | A | 2928 | 2928 |
| Wesley | 22330 | 1597 | 1607 | 17158 | 525 | 1507 | 7700 | 600 | 900 | 2289 | 2289 |
| West Gainesville Parish | | | | | | | | | | | |
| Alachua: Mt. Nebo | | 690 | 24 | 198 | | | 1050 | | | 152 | 152 |
| Archer: Banks | | 500 | 24 | 274 | | | 500 | | | 75 | 75 |
| Jonesville: Pleasant Plain | | 80 | 24 | 391 | | | 900 | | | 170 | 170 |
| Hawthorne | | 2599 | 1010 | 4486 | | 161 | 4900 | | 900 | 990 | 990 |
| High Springs: First | 1284 | 1467 | 1028 | 684 | | | 7500 | | 600 | 1054 | 1054 |
| Interlachen | | 640 | 554 | 2751 | | 211 | 2950 | 600 | 298 | 395 | 395 |
| Florahome | | 120 | 97 | 642 | | | 500 | 380 | 144 | 117 | 117 |
| Lake Butler | 960 | 438 | 153 | 1533 | | 215 | 5105 | 600 | 900 | 498 | |
| Raiford | | | | | | | 600 | | | 73 | 73 |
| Lake City: First | 41217 | 3194 | 1153 | 32725 | 1500 | 1866 | 11000 | 600 | 1000 | 4160 | 4160 |
| Associate | 150 | | | | | | 4650 | 450 | 242 | | |
| Lake City Parish: Huntsville | 150 | 400 | 32 | | | | 420 | | | 38 | 38 |
| Trinity | 1368 | | 188 | 4260 | 185 | 180 | 2550 | | A | 266 | 266 |
| New Hope | 150 | | | | | | 150 | | | 15 | 15 |
| Pleasant Grove | 1063 | 518 | 180 | 1697 | 56 | 74 | 4308 | 200 | 300 | 373 | 373 |
| Wesley Memorial | 22073 | 3791 | 695 | 12310 | | 150 | 7300 | 400 | | 903 | 903 |
| Mount Tabor | | | | 100 | | | 100 | | | 26 | 26 |
| Bethel | | 369 | | 535 | | | 1250 | 150 | | 168 | 168 |
| Lawley | | 1480 | 780 | 765 | | | 4400 | 600 | | 481 | 481 |
| McIntosh | 1159 | 464 | 268 | 761 | | 143 | 4450 | | 500 | 457 | 457 |
| McIrose | | | 121 | 600 | | | 1638 | 300 | 300 | 679 | 162 |
| Micanopy Circuit: Evinston | | 150 | 150 | 100 | | 130 | 1319 | 256 | | 166 | 166 |
| Micanopy | | 150 | 95 | 670 | | | 2242 | 320 | 100 | 338 | 338 |
| Shiloh | | | 225 | 350 | | | 1200 | 200 | 100 | 190 | 190 |
| Wacahoota | | | | | | | 276 | 264 | | 63 | 63 |

| District Administration Paid | BENEVOLENCES | | | | | | | | | | | | Grand Total Paid (Lines 31-98) |
|---------------------------------|------------------------|----------|-------|------------------------------------|----------------------------|-----------------------------------------------------|--------------------------------|-------------------------------|--------------------------------|------------------------------------------|---------------------------|-----|-----------------------------------|
| | CHRISTIAN SERVICE FUND | | | Ministerial Education Fund Paid | Black College Fund Paid | General Advance & World Service Special Gifts | Conference Advance Specials | Christian Education Sunday | Health and Welfare Agencies | Kindergartens, Week-Day Schools, etc. | All Other Benevolences | | |
| | Appropriated | Accepted | Paid | | | | | | | | | | |
| 50b | 52a | 52b | 52c | 53b | 54b | 56c | 59 | 60 | 64 | 66 | 68 | 69 | |
| 170 | 1927 | 1927 | 1927 | 248 | 60 | | | 240 | | 535 | | | 20670 |
| 90 | 1033 | 1033 | 1033 | 133 | 55 | | | 140 | | 217 | | 11 | 12640 |
| 30 | 239 | 239 | 239 | 31 | 7 | | | 40 | | 50 | | 3 | 2760 |
| 25 | 266 | 266 | 251 | 34 | | 25 | | 60 | | 11 | | 11 | 5875 |
| 60 | 583 | 583 | 583 | 75 | 18 | | | 60 | | 116 | | 6 | 6940 |
| 20 | 236 | 236 | 236 | 30 | 7 | | | | | | | 2 | 5461 |
| 21 | 163 | 163 | 163 | 21 | 5 | | | 42 | | | | 2 | 1098 |
| 155 | 1764 | 1764 | 1764 | 227 | 55 | 181 | | 370 | | 768 | | 129 | 22611 |
| 90 | 717 | 717 | 717 | 92 | 22 | | | 80 | | 334 | | 8 | 7592 |
| 25 | 248 | 248 | 248 | 32 | 8 | | | 40 | | 524 | | | 2430 |
| 135 | 1178 | 1178 | 1178 | 151 | 37 | | | 120 | | 402 | | 74 | 13560 |
| 40 | 452 | 452 | 452 | 58 | 14 | | | 77 | | | | 5 | 5860 |
| 20 | 204 | 204 | 204 | 26 | 6 | | | 80 | | 60 | | 2 | 1574 |
| 155 | 1619 | 1619 | 1669 | 208 | 50 | 150 | | 232 | 16 | 93 | | 45 | 14824 |
| 11 | 78 | 78 | 78 | 10 | 2 | | | 37 | | | | 1 | 680 |
| 12 | 110 | 110 | 110 | 14 | 3 | | | 32 | | | | 1 | 992 |
| 35 | 446 | 446 | 446 | 57 | 14 | 56 | | 120 | 10 | 222 | | 25 | 8843 |
| 12 | 151 | 151 | 151 | 19 | 5 | 10 | | 60 | 5 | 20 | | 7 | 2583 |
| 20 | 223 | 223 | 223 | 29 | 7 | | | 61 | | | | 9 | 3755 |
| 20 | 169 | 169 | 169 | 22 | 5 | | | 49 | | | | 2 | 2527 |
| 125 | 1347 | 1347 | 1347 | 173 | 42 | 38 | | 188 | 47 | 798 | | 30 | 15083 |
| 38 | 372 | 372 | 372 | 48 | 12 | 12 | | 60 | | 40 | | 4 | 4280 |
| 145 | 1667 | 1667 | 1667 | 214 | | 263 | | 236 | | 531 | | 18 | 16968 |
| 53 | 641 | 641 | 641 | 82 | 20 | 64 | | 60 | 10 | 114 | | 20 | 7622 |
| 15 | 112 | 112 | 112 | 10 | 4 | | | 7 | | | | 1 | 2641 |
| 15 | 70 | 70 | 70 | 13 | 4 | | | 14 | | | | 2 | 2004 |
| 5 | 55 | 55 | 55 | 7 | 2 | | | 13 | | | | 1 | 3131 |
| 30 | 61 | 61 | 61 | 5 | 1 | 11 | | 30 | | 32 | | | 1718 |
| 24 | 283 | 283 | 283 | 26 | 7 | | | 60 | | 71 | | 2 | 4878 |
| 85 | 889 | 889 | 889 | 114 | 28 | 110 | | 40 | | 68 | | 57 | 11871 |
| 10 | 169 | 169 | 169 | 22 | 5 | | | 80 | 15 | 10 | | 2 | 1304 |
| 160 | 1669 | 1669 | 1125 | | 52 | 44 | | 116 | | 103 | | | 22888 |
| 386 | 15105 | 15105 | 15105 | 1942 | 469 | 3444 | | 4350 | 100 | 2868 | 4583 | 570 | 193691 |
| 30 | 398 | 398 | 375 | 51 | 12 | | | 50 | | | | 4 | 7343 |
| 80 | 868 | 868 | 868 | 112 | 27 | 11 | | 205 | | | | 9 | 21047 |
| 175 | 2145 | 2145 | 2145 | 276 | 67 | | | 520 | | 13 | | 23 | 31486 |
| 38 | 219 | 219 | 219 | 22 | 13 | | | 62 | | | | 2 | 2737 |
| 26 | 186 | 186 | 186 | 24 | 6 | 15 | | 78 | | | | 2 | 568 |
| 15 | 70 | 70 | 56 | 15 | 6 | | | | | | | | 7930 |
| 65 | 835 | 835 | 835 | 107 | 26 | 574 | | 440 | 37 | 253 | | 147 | 30957 |
| 225 | 4614 | 4614 | 4614 | 593 | 143 | 1902 | | 535 | | 886 | | 132 | 91420 |
| 270 | 1783 | 1783 | 1783 | 300 | 74 | 125 | | 420 | | | | 61 | 30295 |
| 180 | 3714 | 3714 | 3714 | 478 | 115 | 766 | | 470 | 42 | 622 | | 47 | 61747 |
| 45 | 247 | 247 | 247 | 32 | 8 | 53 | | 50 | | | | 3 | 2552 |
| 10 | 122 | 122 | 122 | 16 | 4 | 7 | | 21 | | | | 1 | 1554 |
| 41 | 277 | 277 | 277 | 36 | 9 | 28 | | 92 | | | | 3 | 2051 |
| 108 | 1607 | 1607 | 1607 | 207 | | 31 | | 183 | | 311 | | 17 | 16610 |
| 150 | 1710 | 1710 | 1710 | 220 | 1 | 26 | | 260 | | 889 | | | 16273 |
| 63 | 640 | 640 | 640 | 82 | 20 | 120 | | 128 | | 374 | | 7 | 9535 |
| 12 | 190 | 190 | 190 | 24 | | 31 | | 49 | | 51 | | 13 | 2226 |
| | 808 | 808 | | | | | | | | 61 | | | 9065 |
| 15 | 118 | 118 | 118 | 15 | 4 | 116 | | 20 | | | | 1 | 962 |
| 325 | 6751 | 6751 | 6751 | 868 | 210 | 406 | | 744 | 25 | 907 | 11138 | 171 | 124060 |
| 13 | 62 | 62 | 62 | 8 | 2 | | | 35 | | | | 1 | 1161 |
| 70 | 431 | 431 | 431 | 55 | 13 | | | 132 | | | | 5 | 9703 |
| 5 | 24 | 24 | 24 | 3 | 1 | 4 | | 14 | | | | 1 | 367 |
| 63 | 605 | 605 | 605 | 78 | 19 | 37 | | 102 | | 58 | | 18 | 9449 |
| 115 | 1466 | 1466 | 1466 | 170 | 46 | 13 | | 160 | | 173 | | | 49765 |
| 5 | 43 | 43 | 43 | 4 | 1 | | | 10 | | | | | 289 |
| 30 | 272 | 272 | 272 | 35 | 8 | | | 60 | | | | | 2877 |
| 85 | 780 | 780 | 780 | 100 | 24 | | | 80 | | 350 | | 10 | 9035 |
| 105 | 742 | 742 | 742 | 95 | | | | 79 | | 185 | | | 8911 |
| 20 | 1102 | 1102 | 352 | 20 | | 4 | | 20 | | 98 | | 39 | 3377 |
| 25 | 269 | 269 | 269 | 35 | 8 | | | 40 | | 795 | | 3 | 3476 |
| 55 | 549 | 549 | 549 | 71 | 17 | 10 | | 100 | | 16 | | 6 | 4639 |
| 25 | 309 | 309 | 309 | 40 | 10 | 25 | | 75 | | 92 | | 3 | 2744 |
| 8 | 102 | 102 | 102 | 13 | 3 | | | 40 | | | | 1 | 770 |

STATISTICAL TABLE NO. 2—GAINESVILLE DISTRICT (Continued)

| CHURCH AND CHARGE | LOCAL CHURCH EXPENDITURES | | | | | | MINISTERIAL SUPPORT | | | | | | |
|-----------------------------|----------------------------------------------------------------|-------------------------------------------------------------------|-----------------------------------------------------------------|----------------------------------------------|----------------------------|----------|--------------------------------------|----------------------------------------------|------------------------------------------|-------------------------|------|-------|-------|
| | Principal and Interest on Indebtedness, Loans, Mortgages, etc. | Paid on Buildings and Improvements (not including funds borrowed) | Church School: Lesson Materials, Supplies, Administration, etc. | Other Current Program and Operating Expenses | Miscellaneous Benevolences | U. M. W. | LOCAL CHURCH | | | OTHER THAN LOCAL CHURCH | | | |
| | | | | | | | Salaries Paid Pastors and Associates | Travel Allowance Paid Pastors and Associates | Utilities Paid to Pastors and Associates | Apportioned | Paid | | |
| | | | | | | | | | | | | 31 | 32 |
| Mikeville: Bethlehem | | 600 | 150 | 1600 | | | 2400 | | | | | 171 | 171 |
| Columbia City: New Mt. Zion | | | 50 | 50 | | | 360 | | | | | 25 | 25 |
| Newberry | 8591 | 153 | 159 | 66 | 382 | 96 | 1500 | 300 | | | | 527 | 527 |
| Spring Hill | | | 56 | | | | 1200 | 250 | 180 | | | 204 | 204 |
| Ocala: Druid Hills | 5820 | 2300 | 860 | 5545 | 525 | 485 | 7000 | 600 | | | | 1150 | 1150 |
| First | 22011 | 19298 | 3500 | 83315 | 3845 | 4782 | 16200 | | | | | 9324 | 9324 |
| Associate | | | | | | | 7500 | | | | | | |
| Ocala Parish: Cotton | | | | | | | | | | | | | |
| Plant Wesley | | | | | | | 1500 | | | | | 113 | 113 |
| Ocala Zion | | 3538 | 86 | 30 | | | 5160 | | 80 | | | 501 | 501 |
| St. Marks | 5573 | 2147 | 975 | 8716 | | 451 | 8100 | | | | | 1559 | 1559 |
| Oklawaha | 1380 | 800 | 1200 | 900 | | 295 | 4600 | 600 | 300 | | | 692 | 692 |
| Orange Lake Parish: | | | | | | | | | | | | | |
| Solomon's Chapel | 3500 | 30 | 50 | | | | 200 | | | | | 79 | 79 |
| Williston Ebenezer | | 500 | 12 | 20 | 81 | | 80 | | 80 | | | 28 | 28 |
| Reddick: First | 5536 | 1313 | 288 | 4873 | 1222 | 129 | 4400 | | A | | | 685 | 685 |
| Kendrick | 2091 | | 30 | 353 | | | 1300 | | | | | 217 | 217 |
| Reddick: Mt. Zion | | 6500 | 50 | 125 | 500 | | 1200 | | | | | 156 | 156 |
| Santos | | | | | | | 1300 | | | | | 203 | 203 |
| St. John's | | 3250 | | 141 | | | 1100 | 400 | | | | 152 | 152 |
| Starke: First | 864 | 3467 | 621 | 11428 | 376 | 1130 | 8000 | 600 | 920 | | | 2126 | 2126 |
| Starke Parish: Greater Bell | 2276 | | 70 | | | | 1600 | | | | | 214 | 214 |
| Mt. Moriah | | | 40 | | | | 1000 | | | | | 173 | 173 |
| Mt. Vernon | | | | 30 | | | 250 | | | | | 38 | 38 |
| Pleasant Grove | | 705 | 75 | | | | 1000 | | 96 | | | 148 | 148 |
| Trenton | 774 | 674 | 137 | 1122 | | | 3030 | | | | | 334 | 334 |
| McCall's Chapel | 534 | | | | | | 950 | | | | | 129 | 129 |
| Waldo | 1011 | 1200 | 325 | 267 | 150 | 50 | 2000 | | 400 | | | 375 | 375 |
| Orange Creek Campville | | 229 | 266 | 111 | 108 | | 1315 | | | | | 133 | 133 |
| Waldo Parish: Free Canaan | | | | | | | 600 | 100 | | | | 85 | 85 |
| Mt. Carmel | | | 80 | | 107 | | 400 | 94 | | | | 26 | 26 |
| Wellborn | | 1968 | 201 | 1038 | | 100 | 2900 | | 375 | | | 292 | 292 |
| Pine Grove | 413 | 37 | 390 | 767 | 25 | | 1600 | | 347 | | | 230 | 230 |
| White Springs | | | 255 | 100 | | 85 | 240 | 600 | | | | 392 | 392 |
| Corinth | | | | | | | 120 | 60 | | | | 39 | 39 |
| Falling Creek | | | | | | | 100 | 20 | | | | 18 | 19 |
| Williston: First | | 1250 | 2552 | 29697 | | 630 | 8200 | 600 | A | | | 1838 | 1838 |
| Worthington | | | | | | | 1020 | | | | | 128 | 128 |
| St. John's | | | | | | | 300 | | | | | 43 | 43 |
| Island Grove | | | | | | | | | | | | 85 | 85 |
| District At Large | | | | | | | | | | | | | |
| Total | 215211 | 145636 | 55778 | 410800 | 36857 | 21380 | 326699 | 17029 | | | | 66643 | 65420 |
| Total Last Year | 229683 | 104332 | 51228 | 348807 | 34171 | 21527 | 299435 | 21343 | | | | 54615 | 54401 |
| Increase | | 41304 | 4550 | 61993 | 2686 | | 27264 | | | | | 12028 | 11019 |
| Decrease | 14472 | | | | | 147 | | 4314 | | | | | |

| District Administration Paid | BENEVOLENCES | | | | | | | | | | | Grand Total Paid (Lines 31-68) |
|---------------------------------|---------------------------|----------|--------|--------------------------------|----------------------------|-----------------------------------------------------|--------------------------------|-------------------------------|--------------------------------|------------------------------------------|---------------------------|-----------------------------------|
| | CHRISTIAN SERVICE FUND | | | Mingler Education Fund Paid | Black College Fund Paid | General Advance & World Service Special Gifts | Conference Advance Specials | Christian Education Sunday | Health and Welfare Agencies | Kindergartens, Week-Day Schools, etc. | All Other Benevolences | |
| | Apportioned | Accepted | Paid | | | | | | | | | |
| 50b | 52a | 52b | 52c | 53b | 54b | 56c | 59 | 60 | 64 | 66 | 68 | 69 |
| 30 | 280 | 280 | 280 | 18 | 5 | | 230 | | | | 1 | 5485 |
| 5 | 41 | 41 | 41 | 1 | 5 | | 26 | | | | 1 | 564 |
| 70 | 856 | 856 | 856 | 110 | 27 | 21 | 130 | | 323 | | 32 | 13343 |
| 25 | 331 | 331 | 353 | 43 | 10 | 17 | 68 | | 26 | | 12 | 2264 |
| 155 | 1865 | 1865 | 1865 | 184 | 58 | 175 | 259 | 30 | 380 | | 162 | 27553 |
| 600 | 15130 | 15130 | 15130 | 1946 | 470 | 16755 | 7750 | 150 | 7156 | | 1860 | 221592 |
| | | | | | | | | | | | | |
| 32 | 183 | 183 | 183 | 24 | 6 | | 32 | | | | 2 | 1892 |
| 80 | 814 | 814 | 814 | 82 | 17 | | 154 | | | | 6 | 10468 |
| 100 | 2530 | 2530 | 2530 | 61 | | 50 | | | 246 | | | 30508 |
| 115 | 1123 | 1123 | 1123 | 144 | 35 | 14 | 185 | | 211 | | 12 | 12306 |
| 20 | 129 | 129 | 129 | 17 | 10 | 20 | 47 | | | | 1 | 4103 |
| 5 | 45 | 45 | 45 | 6 | | 4 | 12 | | | | | 793 |
| 95 | 947 | 947 | 947 | 100 | 17 | 25 | 130 | | 590 | | 6 | 20356 |
| 26 | 352 | 352 | 352 | 31 | 5 | | 40 | | 25 | | 2 | 4472 |
| 25 | 253 | 253 | 403 | 33 | 8 | | 36 | | | | 3 | 9039 |
| 39 | 330 | 330 | 330 | 42 | 10 | | 90 | | | | 3 | 2017 |
| 25 | 247 | 247 | 247 | 16 | 4 | | 80 | | | | 1 | 5416 |
| 177 | 3450 | 3450 | 3450 | 444 | 107 | 397 | 400 | 25 | 1140 | 431 | 142 | 35325 |
| 43 | 348 | 348 | 348 | 45 | 11 | | 100 | | | | 4 | 4711 |
| 26 | 340 | 340 | 340 | 36 | 9 | 20 | 166 | | | | 3 | 1813 |
| 6 | 89 | 89 | 89 | 8 | 2 | | 29 | | | | 1 | 453 |
| 26 | 366 | 366 | 366 | 31 | 7 | 14 | 86 | | | | 3 | 2461 |
| 65 | 500 | 500 | 500 | 50 | 4 | | 118 | | 124 | | 1 | 6933 |
| 10 | 209 | 209 | 209 | 27 | 1 | | 60 | | 55 | | 2 | 1977 |
| 50 | 608 | 608 | 608 | 78 | 19 | 43 | 100 | | 45 | | 21 | 6342 |
| 18 | 216 | 216 | 217 | 28 | 7 | 10 | 75 | | 93 | | 25 | 2635 |
| 15 | 145 | 145 | 145 | 15 | 5 | 11 | 64 | | | | 1 | 1041 |
| 3 | 56 | 56 | 56 | 1 | 1 | 2 | 19 | | | | 1 | 790 |
| 45 | 475 | 475 | 475 | 61 | 15 | 38 | 60 | | 127 | | | 7320 |
| 30 | 374 | 374 | 374 | 48 | 12 | 20 | 80 | | | | 21 | 4047 |
| 60 | 636 | 636 | 636 | 82 | 20 | | 80 | | 33 | | 7 | 4750 |
| 3 | 63 | 63 | 63 | 8 | 2 | | 20 | | | | 1 | 316 |
| 3 | 30 | 30 | 45 | 4 | 1 | 2 | 20 | | | | 1 | 215 |
| 180 | 2983 | 2983 | 2983 | 384 | 75 | 2325 | 340 | | 960 | | | 52014 |
| 20 | 208 | 208 | 208 | 27 | 6 | | 40 | | | | 2 | 1451 |
| 11 | 69 | 69 | 87 | 9 | 2 | | 20 | | | | 1 | 473 |
| 8 | 138 | 138 | 138 | 8 | 1 | 10 | 20 | | | | | 270 |
| | | | | | | | | | 754 | | 25 | 789 |
| 6980 | 105063 | 105063 | 103165 | 12630 | 2917 | 28695 | 23634 | 512 | 26409 | 16152 | 4146 | 1520050 |
| 6345 | 174711 | 173049 | 168877 | 11191 | | 23587 | 21150 | 444 | 25247 | 48393 | 6194 | 1422032 |
| 635 | | | | 1439 | 2917 | 5108 | 2484 | 68 | 1162 | | | 98018 |
| | 69648 | 67986 | 65712 | | | | | | | 32241 | 2048 | |

STATISTICAL TABLE NO. 1—JACKSONVILLE DISTRICT

| CHURCH AND CHARGE | NAME OF PASTOR | CHURCH MEMBERSHIP | | | | | | | | | | | | |
|-----------------------------------|----------------------------|----------------------------------------------|------------------------------------|----------------------------------|--------------------------|--------------------------------------|-------------------------------------|---------------------------------|-------|-------|-------------------------------------|---------------------------------------------------------------|---------------------------------------|-------|
| | | Total Members Reported at Close of Last Year | RECEIVED | | | | REMOVED BY | | | | Total Members at Close of This Year | Average Attendance at the Principal Weekly Worship Service(s) | Persons Baptized This Year (All Ages) | |
| | | | On Confession of Faith or Restored | From Other United Methodist Ch's | From Other Denominations | Charge Conference Action or Withdr'n | Transfer to Other U. Methodist Ch's | Transfer to Other Denominations | Death | | | | | |
| | | | | | | | | | | 1 | | | | 2 |
| Baldwin..... | Frank L. Daniel..... | 128 | 2 | 3 | 2 | | | | | | | 133 | 55 | |
| Bryceville..... | | 26 | | | | | | | | | | 26 | 17 | |
| Callahan..... | Marion E. Sliger..... | 254 | 15 | 5 | 7 | | | | 4 | 3 | 3 | 271 | 115 | 7 |
| Fernandina: First..... | James W. Powell, Jr..... | 559 | 7 | 2 | 4 | 40 | 12 | 2 | 2 | 3 | | 515 | 186 | 6 |
| Fernandina Par.: Franklinton..... | Daniel Singleton..... | 15 | | | | | | | | | | 15 | 15 | |
| Mt. Moriah (Jacksonville)..... | | 82 | 1 | 1 | 1 | 8 | | | | | | 77 | 40 | 1 |
| Trinity..... | | 82 | | | | | | | | 1 | | 81 | 30 | 1 |
| Wrightsville (Jacksonville)..... | | 30 | | | | | | | | | | 30 | | 6 |
| Green Cove Springs..... | James H. Luther..... | 440 | 3 | 10 | 2 | | 6 | 1 | | 8 | | 440 | 118 | 6 |
| Hilliard..... | Kenneth L. McPeak..... | 80 | 1 | 10 | 1 | | 5 | 1 | | | | 86 | 53 | 2 |
| Jacksonville Group Ministry: | Luther V. Laite, Director | | | | | | | | | | | | | |
| Asbury..... | Curtis W. Norton..... | 203 | 6 | 10 | | | 4 | | 1 | | | 214 | 80 | 5 |
| Calvary..... | | 174 | 33 | 37 | 10 | | | | | 1 | | 249 | 210 | 40 |
| Good Shepherd..... | Luther V. Laite..... | 175 | 4 | 11 | 1 | | 2 | | | | | 189 | 85 | 5 |
| Normandy Village..... | | 123 | 5 | 2 | | | 12 | | | | | 118 | 25 | |
| Highlands..... | Joe A. Mills..... | 361 | 20 | 17 | 9 | | 4 | 2 | 1 | | | 400 | 130 | 12 |
| Riverview..... | William H. Compton..... | 388 | 2 | 5 | 1 | 8 | 14 | 7 | 1 | | | 366 | 90 | |
| Southside Estates..... | Gregory L. Wood..... | 359 | 1 | 9 | 4 | 4 | 21 | 7 | 1 | | | 340 | 79 | 2 |
| Woodstock Park..... | Roy Ben Ridley..... | 278 | 6 | 9 | | | 9 | 4 | 7 | | | 273 | 85 | 14 |
| Jacksonville: Aldersgate..... | Emory D. Willard..... | 131 | | | | | | | | 4 | | 127 | 38 | |
| Fairfield..... | | 148 | 1 | 1 | | 19 | 2 | 2 | 2 | | | 125 | 35 | 3 |
| Arlington..... | Caxton Doggett..... | 1934 | 26 | 93 | 22 | 10 | 74 | 13 | 14 | | | 1964 | 519 | 26 |
| | Fred Gardner, Asso. | | | | | | | | | | | | | |
| Avondale..... | O. H. Hudgins..... | 637 | 15 | 4 | 11 | | 12 | 9 | 12 | | | 634 | 175 | 10 |
| Dinsmore..... | John A. Perkins..... | 107 | 9 | 2 | 1 | 3 | 2 | 3 | | | | 111 | 75 | 6 |
| Ebenezer..... | Cubell A. Johnson..... | 296 | 10 | 1 | | | 1 | 1 | 7 | | | 298 | 175 | 3 |
| Epperson Memorial..... | Warren F. Huntington..... | 602 | 6 | 8 | 4 | 1 | 25 | 6 | 5 | | | 583 | 141 | 8 |
| First..... | Grant Hinshaw..... | 1369 | 10 | 30 | 13 | 111 | 38 | 13 | 19 | | | 1241 | 388 | 15 |
| | James H. Hankins, Asso. | | | | | | | | | | | | | |
| Ft. Caroline Rd..... | David H. Talley..... | 365 | 12 | 23 | 3 | 2 | 2 | 2 | 2 | | | 395 | 163 | 7 |
| Garden City..... | R. J. Sharp..... | 334 | 5 | 11 | 2 | 4 | 9 | 2 | 3 | | | 334 | 95 | 3 |
| Hutto Chapel..... | | 190 | | | | | 2 | 1 | 2 | | | 185 | 50 | 5 |
| Glynelea..... | Lee E. Strother..... | 565 | 5 | 17 | | 171 | 31 | 11 | 1 | | | 373 | 139 | 2 |
| Hendricks Memorial..... | Gordon N. Craig..... | 659 | 1 | 10 | 1 | 8 | 14 | 16 | 5 | | | 628 | 145 | 9 |
| Inman Memorial..... | Harold C. Bowen..... | 195 | 7 | 1 | | | | | 2 | | | 201 | 72 | 11 |
| Lake Shore..... | John E. Winters..... | 1201 | 16 | 33 | 11 | 1 | 25 | 2 | 5 | | | 1228 | 272 | 12 |
| Lakewood..... | Robert R. Barber..... | 1067 | 29 | 39 | 12 | 17 | 30 | 7 | 3 | | | 1090 | 295 | 6 |
| | J. N. Broomall, Jr., Asso. | | | | | | | | | | | | | |
| Main Street..... | William E. Brooks..... | 505 | 2 | 11 | 3 | | 17 | | 8 | | | 496 | 133 | 12 |
| Mandarin..... | Richard J. Wills, Jr..... | 432 | 13 | 49 | 20 | 2 | 6 | 7 | 6 | | | 493 | 220 | 9 |
| Marietta..... | Gareth Penrose..... | 62 | | 3 | | | 2 | | | | | 63 | 20 | |
| Murray Hill..... | Robert M. Jenkins..... | 1328 | 27 | 21 | 21 | | 29 | 2 | 6 | | | 1360 | 382 | 15 |
| North Shore..... | James M. Ratcliffe..... | 375 | 5 | 7 | 2 | | 4 | 5 | 4 | | | 376 | 116 | 3 |
| Oak Crest..... | William D. Mullen..... | 815 | 24 | 46 | 11 | 154 | 30 | 6 | 2 | | | 704 | 239 | 18 |
| Ortega..... | Donald W. Jones..... | 1167 | 27 | 29 | 12 | 2 | 23 | 5 | 1 | | | 1204 | 338 | 17 |
| Peeler Memorial..... | Harry C. Baas, Jr..... | 630 | 14 | 15 | 9 | 1 | 12 | 8 | 1 | | | 646 | 180 | 10 |
| Riverside Park..... | Edison L. Russell..... | 1655 | 11 | 24 | 4 | | 22 | 6 | 31 | | | 1635 | 354 | 14 |
| | Michael T. Shirley, Asso. | | | | | | | | | | | | | |
| St. Joseph..... | Golden Smith..... | 113 | 2 | 1 | 3 | | | | 4 | | | 115 | 60 | 15 |
| St. Marks..... | George E. Dettman..... | 515 | 8 | 7 | 6 | 12 | 5 | 5 | 14 | | | 500 | 150 | 5 |
| St. Paul..... | Edwin W. Montfort..... | 1192 | 24 | 95 | 31 | 2 | 36 | 12 | 6 | | | 1286 | 417 | 15 |
| Simpson Parish: Simpson..... | S. S. Robinson, Jr..... | 440 | 33 | | 12 | | | | 15 | | | 470 | 200 | 22 |
| Mt. Zion..... | | 113 | | | | | | | | | | 113 | 100 | 4 |
| Alexander Memorial..... | | 20 | | | | | | | | | | 20 | 35 | 1 |
| Snyder Memorial..... | Richard A. Petry..... | 264 | 6 | 11 | 3 | 36 | 4 | 1 | 2 | | | 241 | 185 | 4 |
| Southside..... | Robert C. Boggs..... | 1689 | 19 | 52 | 22 | 6 | 32 | 2 | 19 | | | 1723 | 400 | 15 |
| | Roger C. Dean, Asso. | | | | | | | | | | | | | |
| Springfield..... | Louis H. Leigh..... | 394 | 20 | 7 | 4 | | 7 | 1 | 4 | | | 413 | 180 | 23 |
| Spring Glen..... | James Marshall Smith..... | 1216 | 35 | 52 | 14 | 95 | 43 | 7 | 10 | | | 1162 | 415 | 50 |
| Swaim Memorial..... | Claude E. Stanfield..... | 460 | 7 | 8 | 3 | | 14 | 6 | 5 | | | 453 | 159 | 5 |

| 12 | CHURCH SCHOOL | | | | | | | | | | | U.M.W. | | | PROPERTY AND OTHER ASSETS | | | | |
|-----------------------------------------------------|-------------------|---------------------------------------------------|-------|--------|--------------------------------|------------------------------------------------|-----------------------------------------------------------|------------------------------------------------------------|-------------------------------------------------|--------------------------------------|-------------------------------------------------|------------------------------------------------|------------------------------------------------|---------------------------------------------------------------|-------------------------------------------------|---------------------------------------------|--|--|--|
| | 15 | 16 | 17 | 18 | 19 | 20 | 21 | 22 | 23 | 24 | 25 | 26 | 27 | 28 | 29 | 30 | | | |
| Prep. Mbr's on Roll (All Baptized Child'n Under 16) | Number of Leaders | Child'n (birth-sixth grade) in All Cols and Crps. | Youth | Adults | Total Church School Membership | Average Attendance in the Sunday Church School | Avg. att. in other on-going Classes & Groups for Learning | Avg. att. in Sr., Jr., Tm. Classes and Groups for Learning | Ch. Sch., Mbrs., Joining Ch. on Cont., of Faith | Membership in United Methodist Women | Amount Paid for Local Church and Community Work | Value of Church, Land, Buildings and Equipment | Value of Church Owned Parsonages and Furniture | Value of Other Assets (cash, securities other property, etc.) | Indebtedness on Items 26, 27, 28 at End of Year | Other Indebtedness (Current Expenses, etc.) | | | |
| 4 | 14 | 15 | 14 | 21 | 64 | 37 | | | | 35 | 829 | 19500 | 23500 | | 2580 | | | | |
| 51 | 22 | 51 | 30 | 45 | 148 | 73 | 35 | 10 | 7 | 44 | 410 | 5000 | 11000 | 25000 | | | | | |
| 67 | 22 | 60 | 102 | 148 | 332 | 147 | 20 | 9 | 5 | 104 | | 310000 | 55000 | | 17000 | | | | |
| 14 | 2 | 5 | 4 | 5 | 16 | 7 | | | | | | 12000 | | | | | | | |
| 14 | 5 | 14 | 9 | 8 | 36 | 40 | | | | 15 | | 75000 | | | 2348 | | | | |
| 14 | 5 | 11 | 6 | 11 | 33 | 14 | | | | 14 | | 40000 | 10000 | 750 | | | | | |
| 12 | 3 | 7 | | 10 | 20 | 15 | | | | 10 | | 30000 | | | | | | | |
| 32 | 15 | 31 | 23 | 58 | 125 | 68 | 15 | | 3 | 40 | 433 | 128000 | 30000 | | | | | | |
| | 8 | 26 | 9 | 25 | 68 | 39 | | | | 10 | 419 | 75000 | 25000 | 1050 | | | | | |
| 10 | 15 | 35 | 25 | 25 | 100 | 65 | 35 | 15 | 2 | 17 | 350 | 75000 | | 1000 | 2600 | | | | |
| 37 | 25 | 100 | 45 | 50 | 220 | 160 | 145 | 45 | 20 | 25 | 400 | 150000 | 30000 | 2500 | 40000 | 3600 | | | |
| 31 | 12 | 32 | 9 | 36 | 89 | 37 | 18 | | 1 | 28 | 1190 | 120000 | | 1652 | 21344 | | | | |
| 44 | | | | | | | | | | 4 | 42 | 110000 | 12520 | | 19340 | | | | |
| 91 | 25 | 75 | 50 | 80 | 230 | 103 | 10 | 30 | 20 | 40 | 756 | 104400 | 29000 | | 42408 | | | | |
| 94 | 15 | 30 | 15 | 60 | 120 | 53 | | | | 43 | 794 | 137000 | 16000 | | 23800 | | | | |
| 41 | 15 | 48 | 16 | 32 | 111 | 65 | | 60 | | 26 | 283 | 92000 | 32500 | 13500 | 28970 | 459 | | | |
| 50 | 18 | 49 | 17 | 30 | 114 | 60 | | 14 | 5 | 20 | 84 | 185000 | 15000 | 9000 | | | | | |
| | 6 | 10 | 6 | 30 | 52 | 35 | 20 | | | 25 | 322 | 80000 | 14000 | 1000 | | | | | |
| 10 | 8 | 15 | 12 | 20 | 55 | 30 | | 10 | | 12 | 1452 | 60000 | 12500 | | | | | | |
| 180 | 86 | 247 | 154 | 289 | 776 | 469 | 88 | 276 | 14 | 150 | 1015 | 1007000 | 90000 | 37545 | 192259 | | | | |
| 65 | 32 | 53 | 45 | 140 | 270 | 159 | 53 | 171 | 11 | 126 | 727 | 390000 | 52500 | 14655 | | 200 | | | |
| 42 | 22 | 34 | 16 | 27 | 99 | 68 | 12 | 8 | 8 | | | 109500 | 7650 | | 43000 | 400 | | | |
| 80 | 15 | 75 | 50 | 10 | 150 | 75 | | | 3 | 79 | 300 | 217000 | 19500 | | | | | | |
| 87 | 14 | 34 | 18 | 59 | 125 | 77 | 25 | | 1 | 52 | 811 | 292600 | 27868 | 7114 | 50964 | | | | |
| 128 | 66 | 76 | 76 | 450 | 668 | 395 | 211 | 28 | 4 | 223 | 1320 | 1059760 | 80000 | 38738 | 49544 | 192 | | | |
| 94 | 91 | 334 | 150 | 70 | 645 | 116 | 25 | 11 | 9 | 50 | 700 | 143500 | 18000 | | 20000 | | | | |
| 26 | 16 | 27 | 30 | 37 | 110 | 56 | | | 5 | 35 | 514 | 90000 | 30000 | 1200 | | | | | |
| 28 | 6 | 21 | 6 | 12 | 45 | 28 | | | | | 28 | 40000 | | 5000 | | | | | |
| 102 | 21 | 54 | 41 | 52 | 168 | 89 | 35 | | 4 | 70 | 514 | 236500 | 20700 | 5300 | 59228 | | | | |
| 70 | 22 | 54 | 23 | 93 | 192 | 104 | 60 | 58 | | 70 | 1004 | 363340 | 35500 | 17500 | 84000 | | | | |
| 40 | 13 | 24 | 35 | 42 | 114 | 47 | 25 | 90 | | 15 | 411 | 64500 | 14000 | | | | | | |
| 83 | 28 | 64 | 59 | 187 | 338 | 154 | 176 | 46 | 12 | 120 | 810 | 372000 | 20500 | 7000 | 47820 | 8154 | | | |
| 201 | 40 | 155 | 130 | 186 | 511 | 262 | 25 | 15 | 25 | 79 | 239 | 484000 | 89500 | | 184578 | | | | |
| 81 | 16 | 28 | 41 | 107 | 192 | 86 | 35 | | 1 | 75 | 2418 | 140000 | 22500 | 1500 | 16743 | | | | |
| 59 | 20 | 60 | 40 | 80 | 200 | 105 | 80 | 40 | 7 | 84 | 150 | 240000 | 28500 | 7340 | 64729 | | | | |
| 2 | 6 | 6 | 4 | 23 | 39 | 15 | | | | 6 | 129 | 35500 | | | | | | | |
| 62 | 60 | 107 | 85 | 343 | 595 | 366 | 128 | 50 | 18 | 170 | 1467 | 190000 | 47500 | 90295 | 8307 | | | | |
| 94 | 20 | 49 | 17 | 106 | 192 | 78 | 21 | 55 | 5 | 58 | 436 | 172000 | 22500 | 11600 | | | | | |
| 81 | 40 | 199 | 148 | 110 | 497 | 284 | 37 | 89 | 13 | 44 | 495 | 458000 | 40000 | 3036 | 102496 | | | | |
| 126 | 58 | 120 | 100 | 146 | 424 | 200 | | | 21 | 116 | 2090 | 756000 | 38000 | 38000 | 3663 | 132500 | | | |
| 115 | 20 | 68 | 55 | 170 | 313 | 155 | | 30 | 10 | 58 | 851 | 446500 | 35000 | | 106154 | | | | |
| 97 | 64 | 126 | 57 | 437 | 684 | 266 | | 44 | 1 | 239 | 683 | 790352 | 64000 | 315913 | 84364 | | | | |
| 15 | 7 | 16 | 15 | 10 | 48 | 30 | | 5 | 2 | 34 | 300 | 50000 | | | 4000 | 50 | | | |
| 28 | 20 | 36 | 26 | 135 | 217 | 126 | 48 | 125 | 5 | 75 | 1042 | 241200 | 27000 | 47000 | 70000 | | | | |
| 315 | 132 | 270 | 213 | 195 | 810 | 348 | 18 | 31 | 15 | 80 | 317 | 740000 | 40000 | 1400 | 389432 | | | | |
| 43 | 23 | 76 | 68 | 37 | 204 | 105 | 60 | 75 | 16 | 112 | 750 | 160000 | 400 | 15000 | | 3000 | | | |
| 14 | 7 | 38 | 32 | 7 | 84 | 45 | 26 | 45 | | | | 121000 | | | | | | | |
| 14 | 5 | 15 | 17 | 6 | 43 | 28 | 17 | 12 | | | | 45000 | | | 2000 | | | | |
| 39 | 17 | 40 | 23 | 65 | 145 | 73 | | 38 | 5 | 39 | 1073 | 459600 | 13600 | 40323 | | | | | |
| 347 | 52 | 225 | 66 | 399 | 742 | 346 | 102 | 75 | 16 | 219 | 1243 | 1370000 | 70776 | 5076 | | | | | |
| 18 | 42 | 60 | 70 | 125 | 297 | 115 | 40 | 65 | 8 | 56 | 1200 | 179000 | 22000 | 26000 | 10000 | | | | |
| 283 | 37 | 134 | 69 | 118 | 358 | 289 | 34 | 8 | 18 | 104 | 374 | 452755 | 51665 | | 82300 | | | | |
| 40 | 38 | 33 | 31 | 180 | 282 | 155 | 9 | 215 | 5 | 100 | 1169 | 446836 | 49000 | 34904 | | | | | |

STATISTICAL TABLE NO. 1—JACKSONVILLE DISTRICT (Continued)

| CHURCH AND CHARGE | NAME OF PASTOR | CHURCH MEMBERSHIP | | | | | | | | | | |
|--------------------------------|---------------------------|----------------------------------------------|------------------------------------|----------------------------------|--------------------------|--------------------------------------|-------------------------------------|---------------------------------|-------|-------------------------------------|-------------------------------------------------------------|---------------------------------------|
| | | Total Members Reported at Close of Last Year | RECEIVED | | | REMOVED BY | | | | Total Members at Close of This Year | Average Attendance at the Principal Weekly Worship Services | Persons Baptized This Year (All Ages) |
| | | | On Confession of Faith or Restored | From Other United Methodist Ch's | From Other Denominations | Charge Conference Action or Withdr'n | Transfer to Other U. Methodist Ch's | Transfer to Other Denominations | Death | | | |
| 1 | 2 | 3 | 4 | 5 | 6 | 7 | 8 | 9 | 10 | 11 | | |
| Trinity..... | R. C. Joyner..... | 289 | 5 | 5 | 2 | 6 | 2 | 2 | 2 | 289 | 132 | 9 |
| Wesconnett..... | Norman F. Keaton, II..... | 351 | 38 | 23 | 1 | 4 | 21 | 3 | 4 | 381 | 117 | 16 |
| Wesley Memorial..... | Damon S. Scott..... | 496 | 16 | 14 | 4 | | 7 | | 3 | 520 | 183 | 16 |
| West Jacksonville Parish: | | | | | | | | | | | | |
| Asbury..... | Willie D. Limbrie..... | 96 | 10 | | | | | | 2 | 104 | 72 | 14 |
| Bowden..... | | 25 | | 1 | | | | 1 | | 25 | | |
| St. Paul (Macclenny)..... | | 15 | | | | | | | | 15 | 14 | |
| Jacksonville Beach: Beach..... | A. Waldo Farabee..... | 1109 | 18 | 41 | 10 | 14 | 33 | 17 | 18 | 1096 | 185 | 20 |
| Christ..... | Robert Soka..... | 794 | 20 | 19 | 8 | | 27 | 5 | 7 | 802 | 225 | 26 |
| Macclenny: First..... | Sanford C. Mayo..... | 223 | 2 | 6 | 7 | | 6 | | 1 | 231 | 79 | 6 |
| Middleburg..... | Tom Vincett..... | 129 | 4 | 16 | 18 | | | | 5 | 162 | 64 | 5 |
| Orange Park: First..... | Ralph R. Johnson..... | 726 | 35 | 82 | 17 | 57 | 19 | 4 | 5 | 775 | 295 | 18 |
| Yulee..... | Ronald W. Dowman..... | 60 | 4 | 3 | | | | 3 | | 64 | 50 | 1 |
| District At Large..... | | | | | | | | | | | | |
| Total..... | | 31255 | 687 | 1052 | 369 | 798 | 765 | 225 | 298 | 31277 | 9889 | 621 |
| Total Last Year..... | | 31255 | 748 | 934 | 355 | 793 | 732 | 316 | 299 | 31255 | 10015 | 634 |
| Increase..... | | | | 118 | 14 | 5 | 33 | | 22 | | | |
| Decrease..... | | | 61 | | | | | 91 | 1 | | 126 | 13 |

| CHURCH SCHOOL | | | | | | | | | | U.M.W. | | | | | PROPERTY AND OTHER ASSETS | | | | |
|-----------------------------------------------------|-------------------|----------------------------------------------------|-------|--------|--------------------------------|------------------------------------------------|-----------------------------------------------------------|----------------------------------------------------------|-------------------------------------------------|--------------------------------------|-------------------------------------------------|------------------------------------------------|------------------------------------------------|---------------------------------------------------------------|-------------------------------------------------|---------------------------------------------|--|--|--|
| 12 | 15 | 16 | 17 | 18 | 19 | 20 | 21 | 22 | 23 | 24 | 25 | 26 | 27 | 28 | 29 | 30 | | | |
| Prep. Mbr's on Roll (All Baptized Child'n Under 16) | Number of Leaders | Child'n (birth-sixth grade) in All Clg's and Grps. | Youth | Adults | Total Church School Membership | Average Attendance in the Sunday Church School | Avg. att. in other on-going Classes & Groups for Learning | Avg. att. in Sh, Jr., Tm Classes and Groups for Learning | Ch. Sch., Mbrs., Joining Ch. on Conf., of Faith | Membership in United Methodist Women | Amount Paid for Local Church and Community Work | Value of Church, Land, Buildings and Equipment | Value of Church Owned Parsonages and Furniture | Value of Other Assets (cash, securities other property, etc.) | Indebtedness on Items 26, 27, 28 at End of Year | Other Indebtedness (Current Expenses, etc.) | | | |
| 62 | 22 | 42 | 22 | 74 | 160 | 96 | 35 | 10 | 3 | 68 | 450 | 100000 | 36000 | 2700 | 10000 | | | | |
| 94 | 25 | 100 | 26 | 85 | 236 | 103 | 47 | 69 | 11 | 60 | 337 | 206465 | 28300 | 7565 | 46923 | | | | |
| 57 | 32 | 39 | 37 | 176 | 284 | 110 | 79 | 16 | 12 | 80 | 928 | 270357 | 42000 | 115529 | 68420 | | | | |
| 30 | 5 | 15 | 11 | 10 | 41 | 75 | | | | | | 16000 | | | | | | | |
| | 3 | | | 10 | 13 | 9 | | | | 3 | | 8000 | | | | | | | |
| | 3 | | | 10 | 13 | | | | | 3 | | 4000 | | | | | | | |
| 150 | 29 | 157 | 94 | 129 | 409 | 141 | 132 | 97 | 10 | 124 | 996 | 437500 | 55000 | 6750 | 18967 | | | | |
| 40 | 15 | 104 | 27 | 72 | 218 | 94 | 66 | 177 | 10 | 75 | 1966 | 208000 | 20000 | 25389 | 35683 | | | | |
| 45 | 10 | 53 | 33 | 67 | 163 | 85 | 45 | 12 | 2 | 23 | 169 | 127625 | 36875 | 7294 | 32324 | | | | |
| 27 | 10 | 28 | 13 | 40 | 91 | 37 | 3 | 10 | 1 | 20 | 20 | 25000 | 25000 | | | | | | |
| 246 | 34 | 207 | 83 | 137 | 461 | 182 | | 146 | 21 | 59 | 1440 | 225000 | 72500 | 10375 | 47800 | | | | |
| 4 | 7 | 28 | 12 | 12 | 59 | 53 | | | | 12 | 20 | 26000 | 22000 | 1285 | | | | | |
| 4450 | 1586 | 4345 | 2760 | 5967 | 14658 | 7347 | 2095 | 2435 | 395 | 3777 | 38670 | 15931290 | 1731854 | 1003778 | 2136088 | 146555 | | | |
| 4449 | 1620 | 4605 | 3374 | 6171 | 15770 | 9214 | | | | 3932 | 52131 | 14887183 | 1570614 | 1326230 | 2068933 | 70023 | | | |
| 1 | | | | | | | | | | | | 1044107 | 161240 | | 67155 | 78532 | | | |
| | 34 | 260 | 614 | 204 | 1112 | 1867 | | | | 155 | 13461 | | 322452 | | | | | | |

STATISTICAL TABLE NO. 2—JACKSONVILLE DISTRICT

| CHURCH AND CHARGE | LOCAL CHURCH EXPENDITURES | | | | | | MINISTERIAL SUPPORT | | | | |
|--------------------------------|----------------------------------------------------------------|-------------------------------------------------------------------|-----------------------------------------------------------------|----------------------------------------------|----------------------------|----------|--------------------------------------|----------------------------------------------|------------------------------------------|-------------------------|------|
| | Principal and Interest on Indebtedness: Loans, Mortgages, etc. | Paid on Buildings and Improvements (not including funds borrowed) | Church School, Lesson Materials, Supplies, Administration, etc. | Other Current Program and Operating Expenses | Miscellaneous Benevolences | U. M. W. | LOCAL CHURCH | | | OTHER THAN LOCAL CHURCH | |
| | | | | | | | Salaries Paid Pastors and Associates | Travel Allowance Paid Pastors and Associates | Utilities Paid to Pastors and Associates | Apportioned | Paid |
| | | | | | | | | | | | |
| Baldwin | 2520 | 78 | 333 | 1756 | 235 | | 6150 | 600 | A | 689 | 689 |
| Bryceville | | | | | | | 400 | 200 | 120 | 54 | 54 |
| Callahan | | 1250 | 850 | 6400 | 300 | 200 | 7350 | 600 | 600 | 973 | 973 |
| Fernandina: First | 17429 | 3630 | 1236 | 22757 | | 1258 | 8700 | 1000 | A | 3033 | 3033 |
| Fernandina Parish: Franklinton | | 348 | | 68 | | | 108 | | 30 | 33 | 33 |
| Mt. Moriah (Jacksonville) | 1000 | 290 | 40 | 100 | | | 900 | | | 285 | 285 |
| Trinity | 1800 | 60 | 400 | | | | 850 | 100 | 25 | 193 | 193 |
| Wrightsville (Jacksonville) | 300 | 24 | 180 | | | | 900 | 150 | | 220 | 220 |
| Green Cove Springs | | 6094 | 750 | 7450 | | 279 | 8500 | 250 | 200 | 1437 | 1437 |
| Hilliard | | 1534 | 1350 | 1899 | 272 | 200 | 3000 | 600 | 351 | 538 | 538 |
| Jacksonville Group Ministry | | | | | | | | | | | |
| Asbury | 1200 | 1623 | 950 | 1350 | | | 6715 | 1200 | A | 910 | 910 |
| Calvary | 3062 | 2000 | 800 | 3760 | | | 4301 | 600 | A | 652 | 652 |
| Good Shepherd | 3293 | 400 | 881 | 8023 | | | 12180 | 600 | A | 858 | 858 |
| Normandy Village | 928 | 214 | 97 | 2129 | | | | | | 445 | 243 |
| Highlands | 6960 | | 2969 | 11318 | 465 | | 6186 | | A | 1472 | 1472 |
| Riverview | 3816 | | 791 | 5154 | | 600 | 6550 | | A | 1125 | 1125 |
| Southside Estates | 5094 | 300 | 728 | 6998 | | 238 | 6600 | | A | 1123 | 1123 |
| Woodstock Park | 7500 | 1287 | 563 | 5107 | 131 | 202 | 8400 | 600 | | 1071 | 1071 |
| Jacksonville: Aldersgate | | 6808 | 503 | 1628 | 300 | 371 | 3900 | | 240 | 581 | 581 |
| Fairfield | | 41 | 258 | 635 | 1452 | 72 | 3300 | | 240 | 537 | 537 |
| Arlington Associate | 51038 | 11523 | 11414 | 65943 | 1998 | 2718 | 14500 | 600 | A | 8612 | 8612 |
| Avondale | 16586 | 2020 | 1280 | 34433 | 307 | 2259 | 11400 | 1200 | A | 3938 | 3938 |
| Dinsmore | | 500 | | 80 | 93 | 301 | 7200 | | A | 933 | 933 |
| Ebenezer | 2587 | | | 700 | | 700 | 9600 | 250 | A | 1663 | 1663 |
| Epperson Memorial | 13704 | 3208 | 969 | 13296 | 1056 | 604 | 9600 | 1000 | 800 | 2170 | 2170 |
| First Associate | 5784 | 4383 | 1992 | 97871 | 3573 | 4670 | 13800 | 600 | A | 9670 | 9670 |
| Ft. Caroline Rd. | 2886 | 467 | 1686 | 8116 | | 450 | 8477 | 1200 | A | 1534 | 1534 |
| Garden City | | 218 | 839 | 5100 | 391 | | 6600 | | 350 | 1322 | 1322 |
| Hutto Chapel | 3626 | | 195 | 1741 | | 42 | 3600 | | 350 | 633 | 633 |
| Glynlea | 10416 | 3800 | 1845 | 930 | | 462 | 9800 | | A | 1983 | 1983 |
| Hendricks Memorial | 11112 | 769 | 1436 | 10142 | | 585 | 7475 | 800 | A | 2410 | 2410 |
| Inman Memorial | 5257 | 2644 | 333 | 6420 | | 152 | 5900 | 600 | A | 873 | 873 |
| Lake Shore | 12019 | 4207 | 2091 | 19575 | 700 | 1650 | 10660 | | A | 4033 | 4033 |
| Lakewood Associate | 26102 | 8025 | 2329 | 40483 | | 829 | 10800 | 1000 | A | 4756 | 4756 |
| Main Street | 6635 | 7928 | 658 | 14117 | | 870 | 9500 | 750 | A | 2462 | 2462 |
| Mandarin | 10140 | 970 | 1927 | 28157 | 218 | 564 | 7400 | 1000 | | 2011 | 2011 |
| Marietta | | | 265 | 2850 | | 88 | 2100 | | | 316 | 316 |
| Murray Hill | 1273 | 7691 | 7500 | | | 2567 | 11667 | 1033 | A | 5418 | 5418 |
| North Shore | | 1700 | 1660 | 12515 | 633 | 857 | 8900 | 600 | 500 | 1817 | 1817 |
| Oak Crest | 24834 | 3942 | 2613 | 21936 | 1037 | 553 | 9300 | 700 | 600 | 2673 | 2673 |
| Ortega | 26950 | 25288 | 9973 | 40572 | 776 | 1020 | 13500 | 600 | A | 5569 | 5569 |
| Peeler Memorial | 16378 | 1621 | 1500 | 20164 | | 618 | 9020 | 600 | A | 2355 | 2355 |
| Riverside Park Associate | 9128 | 10273 | 5773 | 71022 | 2360 | 5977 | 14600 | 600 | A | 9502 | 9502 |
| St. Joseph | 1200 | 500 | 210 | 1000 | 300 | | 7000 | 600 | A | | |
| St. Mark's | 11396 | 1500 | 1800 | 16640 | 426 | 910 | 9000 | 1000 | A | 1947 | 1947 |
| St. Paul | 1623 | 17047 | 4509 | 3759 | | 1545 | 11550 | 750 | | 3353 | 3353 |
| Simpson Parish: Simpson | 4900 | 12200 | 635 | 15000 | | 355 | 8000 | 400 | 1200 | 1560 | 1560 |
| Mt. Zion | | 8000 | 200 | 2200 | | | 3000 | 200 | 100 | 467 | 467 |
| Alexander Memorial | 850 | 600 | 150 | 700 | | | 400 | 100 | | 97 | 97 |
| Snyder Memorial | 1387 | 4780 | 2768 | 26580 | 721 | 688 | 9720 | 1000 | 889 | 3207 | 3207 |
| Southside Associate | 24065 | 7683 | 9469 | 82651 | 755 | 4108 | 15300 | 1200 | A | 8918 | 8918 |
| Springfield | 150 | 1200 | 1081 | 857 | | | 9600 | 450 | 450 | 1685 | 1685 |
| Spring Glen | 25978 | 5106 | 2305 | 19406 | 236 | 695 | 10500 | 1500 | A | 2950 | 2950 |
| Swaim Memorial | 9190 | 4531 | 5032 | 30093 | 1758 | 1296 | 10600 | 800 | A | 4381 | 4381 |

| District Administration Paid | BENEVOLENCES | | | | | | | | | | | Grand Total Paid (Lines 31-68) |
|---------------------------------|---------------------------|----------|-------|------------------------------------|----------------------------|-----------------------------------------------------|--------------------------------|-------------------------------|--------------------------------|------------------------------------------|---------------------------|-----------------------------------|
| | CHRISTIAN SERVICE FUND | | | Ministerial Education Fund Paid | Black College Fund Paid | General Advance & World Service Special Gifts | Conference Advance Specials | Christian Education Sunday | Health and Welfare Agencies | Kindergartens, Week-Day Schools, etc. | All Other Benevolences | |
| | Apportioned | Accepted | Paid | | | | | | | | | |
| 50b | 52a | 52b | 52c | 53b | 54b | 56c | 59 | 60 | 64 | 66 | 68 | 69 |
| 191 | 1125 | 1125 | 1125 | 144 | 35 | | 160 | | 291 | | 26 | 14383 |
| 12 | 88 | 88 | 88 | 11 | 3 | | 20 | | | | 1 | 789 |
| 221 | 1580 | 1580 | 1580 | 203 | 49 | | 260 | | 470 | | 30 | 20736 |
| 261 | 4922 | 4922 | 4922 | 633 | 153 | 852 | 700 | | 3370 | | 317 | 70251 |
| 6 | 59 | 59 | 59 | 7 | 2 | | 30 | | | | 1 | 662 |
| 6 | 565 | 565 | 565 | 59 | 14 | | | | | | 5 | 3264 |
| 51 | 313 | 313 | 313 | 40 | 10 | | 100 | | | | 4 | 3920 |
| 60 | 357 | 357 | 357 | 46 | 11 | | 120 | | | | 4 | 2372 |
| 255 | 2463 | 2463 | 2463 | 300 | 72 | 25 | 400 | | 873 | | 25 | 29173 |
| 90 | 912 | 912 | 912 | 112 | 27 | | 310 | | 158 | | 37 | 11039 |
| 211 | 1479 | 1479 | 1479 | 190 | 48 | 5 | 373 | | | | 48 | 16302 |
| 114 | 1059 | 1059 | 1059 | 125 | 25 | | 56 | | 35 | | 11 | 16598 |
| 205 | 1742 | 1742 | 1742 | 179 | 43 | 243 | 272 | 25 | 209 | | 21 | 29174 |
| 30 | 722 | 722 | | | | | 137 | | | | 1 | 3778 |
| 12 | 2000 | 2000 | 420 | | | | 65 | | 63 | | 57 | 30269 |
| | 1825 | 1825 | 20 | | 57 | | 282 | | 147 | | 19 | 18279 |
| 198 | 877 | 877 | 652 | | | | 120 | | 359 | | 1 | 22530 |
| 215 | 1738 | 1738 | 1738 | 72 | 9 | | 140 | | 81 | 499 | 6 | 27802 |
| 117 | 943 | 943 | 943 | 9 | 2 | | 130 | | 79 | | 1 | 15372 |
| 99 | 872 | 872 | 872 | 112 | 27 | | 75 | | 10 | | 9 | 7499 |
| 435 | 14888 | 14888 | 14888 | 1049 | 434 | 2731 | 2185 | 69 | 2850 | | 2023 | 203010 |
| 342 | 6562 | 6562 | 6562 | 822 | 199 | 2059 | 2635 | 25 | 1367 | 6182 | 711 | 94327 |
| 216 | 1514 | 1514 | 1514 | 195 | 47 | 83 | 250 | 20 | 189 | | 59 | 11680 |
| 285 | 2699 | 2699 | 2000 | 347 | 84 | 115 | 723 | | | | 29 | 19086 |
| 285 | 3522 | 3522 | 3522 | 453 | | 147 | 270 | 10 | 1044 | | | 51341 |
| 414 | 15692 | 15692 | 15692 | 850 | 200 | 2185 | 4172 | 125 | 1049 | 5597 | 8382 | 185559 |
| 239 | 2500 | 2500 | 2500 | 320 | 77 | 129 | 175 | | 223 | | 69 | 28548 |
| 198 | 2678 | 2678 | 2678 | 276 | 67 | 592 | 1277 | | 1395 | | 130 | 21083 |
| 106 | 1027 | 1027 | 1027 | 132 | | 51 | 201 | | 125 | | 25 | 11506 |
| 294 | 1000 | 1000 | 1000 | 414 | 100 | 71 | 325 | 26 | 157 | | 69 | 31692 |
| 234 | 3000 | 3000 | 3000 | | | 96 | 349 | 19 | 129 | | | 38556 |
| 177 | 1417 | 1417 | 1417 | 182 | 44 | 15 | 210 | 10 | 50 | | 55 | 24339 |
| 320 | 7936 | 7936 | 7936 | 842 | 203 | 886 | 1911 | | 976 | | 603 | 68612 |
| 540 | 7717 | 7717 | 5717 | 192 | 25 | 692 | 450 | 20 | 100 | 2500 | 183 | 112743 |
| 255 | 4228 | 4228 | 3228 | | | 106 | 320 | | 1163 | | 56 | 48078 |
| 222 | 3263 | 3263 | 3263 | 420 | 101 | 32 | 185 | 25 | 205 | | 192 | 57032 |
| 42 | 512 | 512 | 512 | 66 | 16 | 51 | 90 | | 146 | | 43 | 6585 |
| 336 | 10000 | 10000 | 10000 | 1131 | 273 | 5986 | 5579 | 150 | 2427 | 2158 | 1810 | 66999 |
| 267 | 2948 | 2948 | 2948 | 379 | 92 | 742 | 342 | 19 | 1302 | | 368 | 35141 |
| | 4337 | 4337 | 4337 | | | 1286 | 531 | 22 | 240 | 1320 | 257 | 75581 |
| 405 | 9005 | 9005 | 9185 | 1158 | 280 | 1553 | 2548 | | 623 | 7241 | 440 | 147681 |
| 270 | 3822 | 3822 | 3822 | 492 | 119 | 372 | 930 | | 629 | | 40 | 58930 |
| 438 | 15500 | 15500 | 15500 | 1983 | 479 | 2863 | 2868 | | 2814 | 15773 | 343 | 179896 |
| 83 | 459 | 459 | 459 | 59 | 14 | | 100 | | | | 5 | 6393 |
| 270 | 3553 | 3553 | 3553 | | | 379 | 518 | | 594 | | 58 | 49991 |
| 347 | 9647 | 9647 | 9647 | 700 | 169 | 2252 | 1565 | | 1055 | | 58 | 59929 |
| 240 | 2532 | 2532 | 2532 | 328 | 79 | | 175 | | | | 52 | 46454 |
| 93 | 881 | 881 | 881 | 98 | 24 | | 120 | | | | 18 | 15301 |
| 12 | 203 | 203 | 203 | 20 | 5 | | 30 | | | | 12 | 3179 |
| 300 | 5205 | 5205 | 5205 | 669 | 165 | 432 | 1094 | 62 | 795 | | 663 | 60236 |
| 459 | 16582 | 16582 | 16582 | 1861 | 100 | 6150 | 5204 | 50 | 987 | 3300 | 3730 | 200405 |
| 225 | 2015 | 2015 | 1072 | | | | | 419 | | 72 | | 16811 |
| 243 | 5786 | 5786 | 4347 | 100 | 50 | 150 | 1327 | | 1166 | | 81 | 76140 |
| 371 | 7109 | 7109 | 7109 | 914 | 221 | 1701 | 27294 | 35 | 1555 | | 472 | 107353 |

STATISTICAL TABLE NO. 2—JACKSONVILLE DISTRICT (Continued)

| CHURCH AND CHARGE | LOCAL CHURCH EXPENDITURES | | | | | | MINISTERIAL SUPPORT | | | | |
|---------------------------------|----------------------------------------------------------------|-------------------------------------------------------------------|-----------------------------------------------------------------|----------------------------------------------|----------------------------|--------|--------------------------------------|----------------------------------------------|------------------------------------------|-------------------------|--------|
| | Principal and Interest on Indebtedness, Loans, Mortgages, etc. | Paid on Buildings and Improvements (not including funds borrowed) | Church School: Lesson Materials, Supplies, Administration, etc. | Other Current Program and Operating Expenses | Miscellaneous Benevolences | U.M.W. | LOCAL CHURCH | | | OTHER THAN LOCAL CHURCH | |
| | | | | | | | Salaries Paid Pastors and Associates | Travel Allowance Paid Pastors and Associates | Utilities Paid to Pastors and Associates | Apportioned | Paid |
| | | | | | | | | | | | |
| Trinity | 1709 | 3500 | 916 | 16605 | 85 | 941 | 7560 | 945 | 400 | 1857 | 1857 |
| Wesconnett..... | 9371 | 632 | 8507 | 1219 | 614 | 7000 | 600 | 400 | 1822 | 1822 | |
| Wesley Memorial | 50412 | 1500 | 1711 | 13714 | 1219 | 1546 | 8520 | 600 | 600 | 2427 | 2427 |
| West Jacksonville Parish | | | | | | | | | | | |
| Asbury | | 300 | 30 | 60 | | | 1250 | | | 104 | |
| Bowden | 95 | 8 | | | | | 700 | 25 | | 68 | 68 |
| St. Paul (MacClenny) | | 200 | 6 | | | | 200 | | | 23 | 23 |
| Jacksonville Beach: Beach | 5741 | 1510 | 2372 | 43426 | 483 | 1278 | 10500 | 1100 | A | 4531 | 4531 |
| Christ | 5664 | 1339 | 946 | 388 | 470 | 727 | 9200 | 650 | A | 3323 | 3323 |
| MacClenny: First | 1982 | 2936 | 387 | 7621 | 206 | 105 | 7760 | | A | 1045 | 1045 |
| Middleburg..... | 2279 | 52 | 495 | 2796 | | 150 | 3565 | 300 | 420 | 721 | 721 |
| Orange Park: First | 14667 | 14007 | 1601 | 16452 | 652 | 517 | 9600 | 1200 | A | 2163 | 2163 |
| Yulee..... | | 2242 | 280 | 588 | 105 | 137 | 2695 | 1025 | 513 | 410 | 410 |
| District At Large | | | | | | | | | | | |
| Total..... | 484016 | 217899 | 109542 | 911738 | 23713 | 47568 | 501042 | 37228 | | 140224 | 139918 |
| Total Last Year..... | 582734 | 241784 | 127344 | 934238 | 22579 | 49506 | 470105 | 32209 | | 116243 | 116544 |
| Increase..... | | | | | | | 30937 | 5019 | | 23981 | 23374 |
| Decrease..... | 98718 | 23885 | 17802 | 22500 | 1134 | 1938 | | | | | |

| District Administration Paid | BENEVOLENCES | | | | | | | | | | | Grand Total Paid (Lines 31-48) |
|---------------------------------|---------------------------|----------|--------|------------------------------------|----------------------------|-----------------------------------------------------|--------------------------------|-------------------------------|--------------------------------|------------------------------------------|---------------------------|-----------------------------------|
| | CHRISTIAN SERVICE FUND | | | Ministerial Education Fund Paid | Black College Fund Paid | General Advance & World Service Special Gifts | Conference Advance Specials | Christian Education Sundry | Health and Welfare Agencies | Kindergartens, Week-Day Schools, etc. | All Other Benevolences | |
| | Apportioned | Accepted | Paid | | | | | | | | | |
| 50b | 52a | 52b | 52c | 53b | 54b | 56c | 59 | 60 | 64 | 66 | 68 | 69 |
| 227 | 1959 | 1959 | 1959 | 212 | | 191 | 405 | | 220 | | 66 | 37313 |
| 245 | 1778 | 1778 | 1778 | 380 | | 311 | 311 | | 260 | 793 | 154 | 32552 |
| 256 | 3939 | 3939 | 3939 | 507 | 122 | 281 | 1337 | | 235 | 24456 | 115 | 112897 |
| | 169 | 169 | | | | | 10 | | | | | 1650 |
| 22 | 275 | 275 | 275 | 14 | 3 | | 25 | | | | 1 | 1236 |
| 6 | 37 | 37 | 37 | 5 | 1 | | 15 | | | | 3 | 496 |
| 315 | 7353 | 7353 | 7353 | 946 | 229 | 161 | 1053 | 33 | 1502 | 10572 | 373 | 93478 |
| 273 | 3500 | 3500 | 3500 | 500 | | 799 | 330 | | 525 | 1851 | 108 | 30593 |
| 132 | 1355 | 1355 | 1355 | 100 | | 8 | 90 | 29 | 140 | 400 | 45 | 24341 |
| 93 | 1169 | 1169 | 1169 | 150 | 36 | 54 | 75 | | 539 | | 87 | 12561 |
| 288 | 3510 | 3510 | 3510 | 451 | 109 | 385 | 568 | | 1038 | | 75 | 67283 |
| 94 | 790 | 790 | 790 | 86 | 21 | 162 | 261 | | 121 | | 12 | 9029 |
| | | | | | | 1271 | 50 | | 955 | | | 2276 |
| 13286 | 231214 | 231214 | 220812 | 22043 | 4764 | 38886 | 74420 | 774 | 37107 | 82642 | 22666 | 2990094 |
| 11954 | 371862 | 363519 | 349023 | 17567 | | 24799 | 25935 | 386 | 44243 | 94725 | 14361 | 3045086 |
| 1332 | | | | 4476 | 4764 | 14087 | 48485 | 388 | | | 8335 | |
| | 140648 | 132305 | 128211 | | | | | | 7136 | 12083 | | 54992 |

STATISTICAL TABLE NO. 1—LAKELAND DISTRICT

| CHURCH AND CHARGE | NAME OF PASTOR | CHURCH MEMBERSHIP | | | | | | | | | | | | |
|-----------------------------|---------------------------|----------------------------------------------------|---------------------------------------|-------------------------------------|-----------------------------|-----------------------------------------|----------------------------------------|------------------------------------|-------|-------|----------------------------------------|---------------------------------------------------------------------|------------------------------------------|-----|
| | | Total Members Reported at Close of Last Year | RECEIVED | | | | REMOVED BY | | | | Total Members at Close of This Year | Average Attendance at the Principal Weekly Worship Service(s) | Persons Baptized This Year (All Ages) | |
| | | | On Confession of Faith or Restored | From Other United Methodist Ch's | From Other Denominations | Charge Conference Action or Withdr'n | Transfer to Other U. Methodist Ch's | Transfer to Other Denominations | Death | | | | | |
| | | | | | | | | | | 1 | | | | 2 |
| 9 | 10 | 11 | | | | | | | | | | | | |
| Alturas | W. E. Rowell | 120 | | | | | | | | | | 118 | 32 | |
| Auburndale: First | Mario J. Alfonso | 409 | 8 | 16 | 6 | 4 | | | | | | 405 | 193 | 1 |
| Lena Vista | James F. Tynan, Sr. | 94 | | 1 | 4 | 29 | | | | | | 88 | 27 | |
| Eloise | | 52 | | | | | | | | | | 52 | 12 | |
| Bartow: Asbury | Raymond R. Gregory, Jr. | 314 | 5 | 8 | 3 | | | | | | | 4 | 303 | 110 |
| First | Lee R. Van Sickle | 645 | 11 | 9 | 3 | | 1 | 12 | 13 | 8 | 6 | 641 | 165 | 14 |
| Blanton | William S. Hancock | 53 | | | | | | | | | 1 | 53 | 25 | 2 |
| San Antonio | | 54 | 3 | | | | | | | 2 | 1 | 54 | 20 | 4 |
| Bushnell | R. F. Hornback | 198 | | 2 | 2 | | | | 6 | 1 | 2 | 193 | 96 | 5 |
| Center Hill | | 43 | | | | | | | | | 2 | 41 | 16 | |
| Clermont | Duane R. Zoller | 703 | 12 | 16 | 2 | 1 | 8 | 4 | 20 | | | 700 | 242 | 13 |
| Coleman | Robert Wm. Throgmorton | 130 | 2 | 4 | | 1 | 1 | | | | | 133 | 61 | 4 |
| Oxford | | 127 | 2 | 4 | 1 | | | | | | | 133 | 46 | 2 |
| Dade City | Henry M. Schmidt | 836 | 26 | 25 | 2 | 5 | 13 | 2 | 9 | 860 | | 860 | 202 | 18 |
| Davenport | Irvin Howard Price | 192 | 6 | 8 | | 18 | 4 | 3 | 8 | 173 | | 173 | 95 | 7 |
| Dundee | Frederick G. Hinett | 102 | 3 | 6 | | | 1 | | | 3 | | 107 | 82 | 3 |
| Ft. Meade | David G. Kelley | 487 | 6 | 5 | 8 | | 10 | 1 | 3 | 492 | | 492 | 145 | 4 |
| Frost Proof | J. Milton Ivey | 465 | 2 | 13 | 1 | | | 6 | 4 | 9 | 462 | 156 | 2 | |
| Fruitland Park | E. Jay Halter | 280 | 6 | 8 | | | 3 | | | | | 291 | 120 | 1 |
| Lady Lake | | 103 | | 3 | | 3 | 1 | | | 3 | | 99 | 58 | |
| Groveland | David J. Love | 418 | 3 | 4 | | 2 | 5 | 9 | 2 | 407 | | 407 | 117 | 6 |
| Mascotte | | 34 | | | | | 3 | | 2 | 29 | | 18 | | |
| Haines City | Jasper O. Witt | 640 | 4 | 24 | 2 | 10 | 9 | 8 | 3 | 640 | | 640 | 214 | 5 |
| Highland City | E. Pierce Hendry | 132 | 4 | 3 | | | 1 | | | 138 | | 138 | 48 | 1 |
| Indian Lake | Basil Kustodowicz | 79 | 1 | 1 | 8 | | | | | 2 | | 85 | | |
| Sun Ray | | 93 | | 4 | | | | | | 1 | | 96 | 67 | |
| Kathleen | L. E. Herndon | 145 | 1 | | | 11 | 4 | 2 | 4 | 125 | | 125 | 57 | 4 |
| Lake Gibson | | 140 | 5 | 8 | 1 | | 8 | | 1 | 145 | | 145 | 62 | 5 |
| Lakeland: Cleveland Heights | Frank L. Johnson | 180 | 10 | 39 | 5 | 7 | 15 | 6 | 2 | 204 | | 204 | 143 | 8 |
| College Heights | John Simon | 946 | 9 | 31 | 6 | 3 | 30 | 4 | 19 | 936 | | 936 | 328 | 101 |
| Crystal Lake | Stanley F. Toy | 328 | 11 | 18 | 3 | | 11 | 8 | 4 | 337 | | 337 | 155 | 3 |
| First | David G. Hortin | 2903 | 34 | 117 | 42 | | 53 | 24 | 31 | 2988 | | 2988 | 865 | 14 |
| | G. A. Buie, Asso. | | | | | | | | | | | | | |
| | H. B. Busey, Asso. | | | | | | | | | | | | | |
| Good Shepherd | William H. Covert | 117 | 3 | 3 | | | 3 | | 2 | 118 | | 118 | 78 | 1 |
| Lakewood Park | Paul H. Watts | 260 | 6 | 20 | 2 | 3 | 8 | 2 | 4 | 271 | | 271 | 110 | 8 |
| Methodist Temple | Robert T. Standifer | 813 | 12 | 42 | 4 | 148 | 19 | 23 | 12 | 669 | | 669 | 284 | 5 |
| St. Mark | George E. Harper | 110 | 5 | 2 | | 24 | | | 7 | 86 | | 86 | 50 | 7 |
| Trinity | Vernon E. Queen | 423 | 3 | 13 | 4 | 2 | 9 | 3 | 9 | 420 | | 420 | 210 | 5 |
| Wesley Memorial | Orville H. Ripley, Jr. | 926 | 19 | 16 | 2 | | 10 | 5 | 15 | 933 | | 933 | 356 | 7 |
| Lake Alfred | Daniel Casselberry, Asso. | | | | | | | | | | | | | |
| Lake Panasoffkee | Ray C. Stover | 245 | 13 | | 1 | | 6 | | 4 | 249 | | 249 | 121 | 7 |
| Saint Catherine | J. W. Finkell, Jr. | 113 | | | | | 2 | 1 | 3 | 107 | | 107 | 60 | |
| Sumpterville | | 36 | 1 | 3 | | | 2 | | | 40 | | 40 | 22 | 1 |
| Lake Wales | Joe H. Smith | 35 | | | | | | | 3 | 30 | | 30 | 10 | |
| | Wm. S. McLoud, Asso. | 1098 | 10 | 27 | 10 | 1 | 23 | 5 | 13 | 1103 | | 1103 | 426 | 8 |
| Leesburg: Christ | Jennings Neeld | 230 | 13 | 18 | 8 | 5 | 5 | | 4 | 255 | | 255 | 136 | 11 |
| Morrison | J. T. Sojge, Jr. | 1197 | 21 | 38 | 13 | | 19 | 3 | 22 | 1225 | | 1225 | 357 | 11 |
| | Mark A. Whittaker, Asso. | | | | | | | | | | | | | |
| Linden | Sherman G. Wilson | 48 | | | | 1 | | | | 46 | | 46 | 24 | 1 |
| Mulberry | W. E. Kircher | 267 | 4 | 2 | 3 | 10 | 1 | 1 | 6 | 258 | | 258 | 84 | 8 |
| Ridge Manor | James R. Roy | 99 | | 8 | | | 6 | 1 | 4 | 96 | | 96 | | |
| Webster | | 111 | 2 | | | | | | | 113 | | 113 | 30 | 1 |
| Trilby | Tom N. Limbaugh | 37 | | | | | | | 2 | 35 | | 20 | | |
| Lacoochee | | 32 | | | | | | | 3 | 29 | | 20 | | |
| Wildwood | Gene Carter | 341 | | 7 | | | 5 | 2 | 1 | 340 | | 340 | 110 | 4 |
| Winter Haven: Beymer | James C. Rowan | 1602 | 19 | 48 | 11 | 39 | 22 | 10 | 31 | 1578 | | 1578 | 494 | 13 |
| St. John's | H. W. Parker | 710 | 24 | 48 | 8 | 3 | 10 | 12 | 5 | 760 | | 760 | 371 | 15 |
| Trinity | Roy V. I. Harris | 285 | 8 | 17 | 3 | 14 | 3 | 2 | 4 | 290 | | 290 | 145 | 8 |
| Zephyrhills | Roy A. Fiske | 982 | 18 | 54 | 10 | 2 | 17 | | 8 | 1037 | | 1037 | 702 | 8 |
| District At Large | | | | | | | | | | | | | | |
| St. Luke (Plant City) | | 22 | | | | | 22 | | | | | | | |
| Total | | 21584 | 356 | 743 | 178 | 348 | 415 | 186 | 316 | 21596 | | 21596 | 8197 | 358 |
| Total Last Year | | 21584 | 390 | 711 | 259 | 258 | 403 | 166 | 276 | 21584 | | 21584 | 8175 | 282 |
| Increase | | | | 32 | | 90 | 12 | 20 | 40 | 12 | | 12 | 22 | 76 |
| Decrease | | | 34 | | 81 | | | | | | | | | |

| Prep. Mbr's on Roll (All Bap. Child'n Under 16) | CHURCH SCHOOL | | | | | | | | | | U.M.W. | | PROPERTY AND OTHER ASSETS | | | | | |
|-------------------------------------------------|-------------------|----------------------------------------------------|-------|--------|--------------------------------|------------------------------------------------|-----------------------------------------------------------|------------------------------------------------------|-----------------------------------------------|--------------------------------------|-------------------------------------------------|------------------------------------------------|------------------------------------------------|---------------------------------------------------------------|-------------------------------------------------|---------------------------------------------|----|--|
| | 12 | 15 | 16 | 17 | 18 | 19 | 20 | 21 | 22 | 23 | 24 | 25 | 26 | 27 | 28 | 29 | 30 | |
| | Number of Leaders | Child'n (birth-sixth grade) in All Cls's and Grps. | Youth | Adults | Total Church School Membership | Average Attendance in the Sunday Church School | Avg. att. in other on-going Classes & Groups for Learning | Avg. att. in Sh'r-Tn Classes and Groups for Learning | Ch. Sch., Mbrs. Joining Ch. on Cont. of Faith | Membership in United Methodist Women | Amount Paid for Local Church and Community Work | Value of Church, Land, Buildings and Equipment | Value of Church Owned Parsonages and Furniture | Value of Other Assets (cash, securities other property, etc.) | Indebtedness on Items 26, 27, 28 at End of Year | Other Indebtedness (Current Expenses, etc.) | | |
| 21 | 7 | 18 | 7 | 30 | 62 | 37 | 5 | 45 | | 13 | | 41000 | 17000 | 2774 | | | | |
| 48 | 25 | 60 | 35 | 90 | 210 | 125 | 12 | 2 | 2 | 85 | 597 | 301000 | 35000 | 1600 | | | | |
| 7 | 7 | 14 | 36 | 17 | 74 | 41 | 13 | | | 10 | 220 | 91000 | 26000 | 2000 | 4400 | | | |
| 33 | 3 | 6 | 3 | 13 | 25 | 12 | | | | | | 43000 | | 3400 | | 723 | | |
| 49 | 24 | 56 | 24 | 89 | 193 | 115 | 7 | 20 | 8 | 123 | 114 | 237850 | 30012 | 11044 | 89036 | | | |
| 1 | 4 | | | 10 | 14 | 8 | | | | 8 | 10 | 13000 | | | 76471 | | | |
| 39 | 11 | 25 | 20 | 24 | 80 | 37 | | | 3 | | | 41000 | | | 15533 | | | |
| 1 | 5 | 5 | 6 | 14 | 30 | 16 | | | | 30 | | 100000 | 35000 | | 38157 | | | |
| | | | | | | | | | | | | 22700 | | | | | | |
| 86 | 32 | 75 | 58 | 54 | 219 | 167 | 20 | 10 | 11 | 81 | 603 | 591400 | 18000 | 525400 | 208959 | | | |
| 13 | 8 | 18 | 4 | 37 | 67 | 37 | 11 | | | 18 | 259 | 27000 | 20000 | | 400 | | | |
| 21 | 9 | 23 | 9 | 28 | 69 | 26 | 11 | 1 | 1 | 29 | 960 | 72000 | | | 25000 | | | |
| 108 | 33 | 84 | 41 | 113 | 271 | 117 | 30 | 26 | 13 | 106 | 863 | 350000 | 56500 | 3367 | 32000 | | | |
| 25 | 10 | 30 | 10 | 16 | 66 | 38 | | 35 | 1 | 40 | 652 | 116000 | 34500 | 8000 | 11500 | | | |
| 14 | 9 | 21 | 16 | 31 | 77 | 43 | 12 | 20 | 1 | 27 | 2000 | 50000 | | 17500 | | | | |
| 66 | 24 | 80 | 45 | 85 | 234 | 77 | 64 | | 3 | 55 | 109 | 60480 | 37200 | 11000 | 9000 | | | |
| 36 | 23 | 34 | 31 | 59 | 147 | 80 | 14 | 2 | | 81 | 237 | 325000 | 49850 | 18136 | | | | |
| | 51 | 31 | 11 | 44 | 137 | 72 | 10 | | | 35 | 300 | 133000 | 18000 | | 26019 | | | |
| 2 | 2 | 2 | | 14 | 20 | 8 | | | | 24 | 876 | 34500 | 6500 | 4554 | | | | |
| 41 | 14 | 28 | 30 | 75 | 147 | 91 | 12 | | | 58 | 670 | 237000 | 29000 | 5000 | | | | |
| 2 | 4 | 1 | 5 | 12 | 5 | 2 | | | | | | 14500 | | 2414 | | | | |
| 50 | 28 | 40 | 37 | 70 | 175 | 63 | | 60 | | 97 | 551 | 301000 | 50000 | 10200 | | | | |
| 17 | 7 | 22 | 11 | 32 | 72 | 41 | | | 4 | 23 | 299 | 70000 | 15000 | | 7200 | | | |
| 4 | 7 | 6 | 13 | 20 | 46 | 29 | | | | | | 63000 | 28500 | 12890 | | | | |
| | | | | | | | | | | | | 41191 | | 2135 | | | | |
| 11 | 9 | 23 | 12 | 37 | 81 | 41 | | | 1 | 12 | 427 | 3500 | 9900 | 2599 | | | | |
| 12 | 8 | 17 | 7 | 19 | 51 | 16 | | | 4 | 8 | 54 | 45400 | 31000 | 4117 | 13115 | | | |
| 40 | 15 | 31 | 7 | 70 | 123 | 66 | 57 | 40 | 8 | 30 | 339 | 118000 | 25000 | 2800 | | | | |
| | 41 | 102 | 59 | 224 | 426 | 176 | 68 | 24 | 2 | 224 | 1053 | 424000 | 42000 | 8300 | 87486 | | | |
| 167 | 25 | 63 | 47 | 96 | 231 | 103 | 24 | 40 | 10 | 19 | 45 | 100000 | 14000 | 5250 | 19458 | | | |
| | 112 | 237 | 172 | 713 | 1234 | 855 | 284 | 571 | 30 | 440 | 3446 | 1080000 | 70000 | 165883 | | | | |
| 19 | 9 | 33 | 13 | 31 | 86 | 41 | 12 | | 1 | 15 | 213 | 140750 | 27650 | 1127 | 24500 | | | |
| 27 | 15 | 32 | 36 | 80 | 163 | 64 | 60 | 24 | 4 | 30 | 64 | 116000 | 16500 | | 47421 | | | |
| 153 | 25 | 97 | 35 | 39 | 196 | 114 | 96 | 50 | 9 | 80 | 450 | 392722 | 41750 | 1110 | 82000 | | | |
| 30 | 5 | 17 | 16 | 16 | 54 | 36 | 14 | 40 | 5 | 14 | 100 | 58480 | 22000 | 6600 | 300 | | | |
| 47 | 15 | 24 | 14 | 87 | 140 | 78 | 40 | 18 | 2 | 90 | 294 | 148000 | 40500 | 5000 | 27962 | | | |
| 91 | 21 | 51 | 34 | 201 | 307 | 195 | 1040 | 50 | 10 | 117 | 1297 | 280000 | 40000 | | 42771 | | | |
| 46 | 13 | 49 | 23 | 30 | 115 | 56 | 13 | 6 | 4 | 20 | 98 | 151000 | 30000 | 4188 | | | | |
| | 4 | 7 | 2 | 22 | 35 | 22 | | | | 28 | 983 | 18000 | 13500 | | | | | |
| 1 | 2 | 2 | 2 | 15 | 21 | 12 | | | | | | 17000 | | | | | | |
| | 3 | 4 | 1 | 9 | 12 | | | | | | 5 | 11000 | | | | | | |
| 181 | 42 | 184 | 142 | 464 | 832 | 295 | 35 | 10 | 5 | 160 | 361 | 692150 | 118700 | 99026 | 8452 | | | |
| 10 | 16 | 24 | 16 | 49 | 105 | 50 | 12 | 7 | 9 | 29 | 138 | 96400 | 16800 | 13911 | 15770 | | | |
| 104 | 27 | 79 | 60 | 137 | 303 | 196 | 20 | 341 | 10 | 190 | 3484 | 507000 | 65000 | 5000 | 11567 | | | |
| 4 | 6 | 4 | 4 | 15 | 29 | 13 | | 6 | | | | 8500 | | 350 | | | | |
| 27 | 12 | 25 | 19 | 22 | 78 | 44 | 10 | 3 | 3 | 45 | 295 | 154200 | 25000 | 2050 | 8000 | | | |
| | 1 | | | | 1 | | 27 | | | | 35 | 517 | 59000 | | 7165 | | | |
| | 2 | 6 | 9 | | 17 | | | | | | 20 | 150 | 12938 | 6000 | 2165 | | | |
| | 3 | 5 | | 2 | 10 | 5 | | | | | | 5600 | 2000 | 198 | | | | |
| | 2 | 6 | 1 | 9 | 18 | 6 | | | | | | 12600 | | | | | | |
| 20 | 17 | 40 | 18 | 50 | 125 | 90 | 14 | 10 | | 32 | 219 | 160000 | 25000 | 28500 | 39430 | | | |
| 174 | 58 | 133 | 125 | 416 | 732 | 365 | | 14 | 12 | 261 | 1294 | 765468 | 73400 | 1000 | 72642 | | | |
| 201 | 30 | 137 | 64 | 123 | 354 | 215 | 60 | 177 | 14 | 71 | 4247 | 245000 | 30000 | 81366 | 101944 | | | |
| 36 | 32 | 59 | 31 | 74 | 196 | 80 | 27 | 58 | 6 | 48 | 399 | 150000 | 28000 | 369 | | | | |
| 51 | 24 | 65 | 53 | 198 | 340 | 420 | 130 | 18 | 9 | 218 | | 627000 | 32000 | 5257 | 40650 | | | |
| | | | | | | | | | | | | | 45000 | | 7735 | | | |
| 2142 | 975 | 2299 | 1524 | 4278 | 9076 | 5035 | 2406 | 1753 | 205 | 3202 | 31057 | 10726325 | 1423262 | 1094745 | 1194878 | 723 | | |
| 2398 | 994 | 2499 | 1764 | 4416 | 9673 | 6992 | | | | 3260 | 31065 | 10118456 | 1249975 | 637137 | 1214006 | 5296 | | |
| 256 | 19 | 200 | 240 | 138 | 597 | 1957 | | | | 58 | | 607869 | 173287 | 457608 | 19128 | 4573 | | |

STATISTICAL TABLE NO. 2—LAKELAND DISTRICT

| CHURCH AND CHARGE | LOCAL CHURCH EXPENDITURES | | | | | | MINISTERIAL SUPPORT | | | | | |
|-----------------------------|----------------------------------------------------------------|-------------------------------------------------------------------|-----------------------------------------------------------------|----------------------------------------------|----------------------------|----------|--------------------------------------|----------------------------------------------|------------------------------------------|-------------------------|-------|-------|
| | Principal and Interest on Indebtedness, Loans, Mortgages, etc. | Paid on Buildings and Improvements (not including funds borrowed) | Church School: Lesson Materials, Supplies, Administration, etc. | Other Current Program and Operating Expenses | Miscellaneous Benevolences | U. M. W. | LOCAL CHURCH | | | OTHER THAN LOCAL CHURCH | | |
| | | | | | | | Salaries Paid Pastors and Associates | Travel Allowance Paid Pastors and Associates | Utilities Paid to Pastors and Associates | Apportioned | Paid | |
| | | | | | | | | | | | | 31 |
| Alturas | | 225 | 212 | 1884 | 145 | 276 | 5000 | 600 | A | | 800 | 800 |
| Auburndale: First | 22000 | 700 | 1200 | 25000 | | 805 | 9500 | 1500 | | | 1738 | 1738 |
| Lena Vista | 236 | 780 | 150 | 1500 | | 86 | 2000 | 300 | 300 | | 396 | 396 |
| Eloise | | | | | | | 600 | 300 | 300 | | 126 | 126 |
| Bartow: Asbury | 5256 | 2614 | 653 | 2492 | 130 | 283 | 8550 | 600 | 600 | | 1350 | 1350 |
| First | 37500 | 1000 | 1300 | 429 | 500 | 1530 | 9720 | 900 | 871 | | 3718 | 3718 |
| Blanton | | 1966 | 30 | | | 161 | 800 | 200 | | | 127 | 127 |
| San Antonio | 1204 | | 50 | | | | 700 | 300 | | | 136 | 136 |
| Bushnell | 4289 | 1464 | 560 | 3239 | | | 6380 | | 748 | | 960 | 960 |
| Center Hill | | 1482 | 81 | 1074 | | | 1350 | | | | 149 | 149 |
| Clermont | 3635 | 3565 | 1613 | 24461 | 188 | | 9900 | 600 | A | | 3043 | 3043 |
| Coleman | 3863 | 3521 | 195 | 53 | 60 | 169 | 2550 | 396 | 473 | | 451 | 451 |
| Oxford | | | 619 | 3881 | 90 | 198 | 2950 | 600 | 473 | | 452 | 452 |
| Dade City | 7400 | 10508 | 1154 | 23522 | 753 | 1387 | 11500 | 1200 | A | | 3475 | 3475 |
| Davenport | 10150 | | 237 | 3858 | | 702 | 6800 | | A | | 1061 | 1061 |
| Dundee | | | 276 | 2200 | | 353 | 4400 | 600 | A | | 580 | 580 |
| Ft. Meade | 5914 | | 394 | 18639 | 1373 | 929 | 8300 | 600 | 635 | | 2169 | 2169 |
| Frost Proof | | 3538 | 1404 | 14402 | 3820 | 619 | 8400 | 700 | 600 | | 2249 | 2249 |
| Fruitland Park | 3456 | 2533 | 506 | 6887 | | 210 | 6300 | 400 | 720 | | 1287 | 1287 |
| Lady Lake | | 1092 | 100 | 2286 | 292 | 201 | 1800 | 600 | | | 308 | 308 |
| Groveland | | 1133 | 1155 | 11086 | 100 | 523 | 7875 | 600 | A | | 1907 | 1907 |
| Mascotte | | 118 | 212 | | | | 1400 | | | | 176 | 176 |
| Haines City | | 3899 | 4231 | 15273 | 500 | 2341 | 9500 | | | | 2333 | 2333 |
| Highland City | 2906 | | 424 | 1844 | | 233 | 6600 | | 520 | | 741 | 741 |
| Indian Lake | | 387 | 291 | 2757 | 318 | | 3792 | | 358 | | 714 | 714 |
| Sun Ray | | | | 1505 | | | 3200 | 300 | 300 | | 443 | 443 |
| Kathleen | 26377 | 1002 | 207 | 2738 | | 60 | 3300 | 200 | A | | 572 | 572 |
| Lake Gibson | 5387 | 1012 | 213 | 4120 | | 56 | 3900 | 600 | A | | 812 | 812 |
| Lakeland: Cleveland Heights | | 4815 | 399 | 7683 | 42 | 216 | 7000 | 600 | A | | 1194 | 1194 |
| College Heights | 30149 | 2916 | 2529 | 36822 | 31 | | 11400 | 1200 | A | | 4695 | 4695 |
| Crystal Lake | 6004 | 2700 | 780 | 7146 | 150 | 160 | 7000 | 600 | A | | 1133 | 1133 |
| First | 24839 | 27199 | 22571 | 79479 | 1666 | 5659 | 15000 | 500 | A | | 11954 | 11954 |
| Associate | | | | | | | 3173 | 212 | A | | | |
| Associate | | | | | | | 4327 | 288 | A | | | |
| Good Shepherd | 5002 | | 251 | 1899 | | 124 | 5000 | | 300 | | 652 | 652 |
| Lakewood Park | 6960 | 2780 | 513 | 4738 | | 260 | 7200 | 900 | 400 | | 976 | 976 |
| Methodist Temple | 13278 | 5544 | 2280 | 17056 | | 917 | 9155 | 600 | A | | 3279 | 3279 |
| St. Mark | 70 | 2800 | 200 | 2037 | 15 | | 4120 | | A | | 443 | 443 |
| Trinity | 10370 | 27565 | 395 | 7085 | 215 | 771 | 7400 | 600 | 400 | | 1409 | 1409 |
| Wesley Memorial | 5618 | 500 | 697 | 31000 | 520 | 964 | 10000 | | A | | 3986 | 3986 |
| Associate | | | | | | | 7000 | | A | | | |
| Lake Alfred | 8300 | 750 | 300 | 3510 | | 350 | 7800 | 600 | A | | 1124 | 1124 |
| Lake Panasoffkee | 3474 | 1347 | 170 | 2039 | | 80 | 3600 | 600 | A | | 513 | 513 |
| Saint Catherine | | 423 | 79 | 397 | | | 800 | 200 | A | | 105 | 105 |
| Sumpterville | | | 41 | 103 | | | 800 | 100 | A | | 95 | 95 |
| Lake Wales | 11395 | 3713 | 2010 | 35722 | 1176 | 2559 | 10600 | 1000 | A | | 5817 | 5817 |
| Associate | | | | | | | 6058 | 800 | A | | | |
| Leesburg: Christ | 10968 | 1456 | 427 | 6445 | 250 | 136 | 7500 | 800 | A | | 963 | 963 |
| Morrison | 37258 | 16964 | 1932 | 31322 | 26 | 1941 | 12500 | | A | | 6086 | 6086 |
| Associate | | | | | | | 7042 | | A | | | |
| Linden | | | 292 | | 428 | | 1200 | 150 | | | 121 | 121 |
| Mulberry | 12376 | 3223 | 297 | 6064 | | 328 | 6600 | 600 | A | | 1082 | 1082 |
| Ridge Manor | | 575 | | 2580 | 66 | 334 | 3650 | 600 | | | 887 | 887 |
| Webster | | 3891 | | 818 | | 175 | 2150 | | 300 | | 339 | 339 |
| Trilby | | 1057 | 10 | | | | 736 | 200 | A | | 108 | 108 |
| Lacoochee | | 500 | | 500 | | | 300 | 600 | A | | 71 | 71 |
| Wildwood | 12236 | 488 | 825 | 5422 | 127 | 442 | 7000 | 200 | 600 | | 1107 | 1107 |
| Winter Haven: Beymer | 25020 | 11230 | 5536 | 55282 | | 3667 | 12950 | 900 | A | | 6956 | 6956 |
| St. John's | 16256 | | 2158 | 38366 | 3990 | | 9500 | 600 | 840 | | 3161 | 3161 |
| Trinity | 8670 | 921 | 1518 | 11080 | 1343 | 622 | 8400 | 600 | 520 | | 1494 | 1494 |
| Zephyrhills | 18379 | 2000 | 900 | 42011 | | | 11430 | 1785 | A | | 3236 | 3236 |
| District At Large | | | | | | | | | | | | |
| St. Luke (Plant City) | | | | | | | | | | | | |
| Total | 406195 | 167778 | 64483 | 612157 | 18314 | 30857 | 365038 | 27931 | | | 95259 | 95259 |
| Total Last Year | 357135 | 169786 | 63771 | 608901 | 22063 | 32720 | 351754 | 28900 | | | 77429 | 77455 |
| Increase | 49060 | | 712 | 3256 | | | 13284 | | | | 17830 | 17804 |
| Decrease | | 2008 | | | | 3769 | 1863 | | 969 | | | |

| BENEVOLENCES | | | | | | | | | | | | | |
|---------------------------------|---------------------------|----------|--------|------------------------------------|----------------------------|-----------------------------------------------------|--------------------------------|-------------------------------|--------------------------------|------------------------------------------|---------------------------|-----------------------------------|-----|
| District Administration Paid | CHRISTIAN SERVICE FUND | | | Ministerial Education Fund Paid | Black College Fund Paid | General Advance & World Service Special Gifts | Conference Advance Specials | Christian Education Sunday | Health and Welfare Agencies | Kindergartens, Week-Day Schools, etc. | All Other Benevolences | Grand Total Paid (Lines 81-88) | |
| | Apportioned | Accepted | Paid | | | | | | | | | | |
| | 50h | 52a | 52b | | | | | | | | | | 52c |
| 168 | 1298 | 1298 | 1298 | 167 | 40 | 750 | 140 | 35 | 490 | | 15 | 12245 | |
| 330 | 2820 | 2820 | 2820 | 363 | 88 | 208 | 441 | 75 | 466 | | 108 | 67342 | |
| 69 | 642 | 642 | 642 | 83 | 20 | 49 | 79 | 20 | 105 | | 7 | 6522 | |
| | 205 | 205 | 100 | 10 | 10 | 10 | | | | | | 1136 | |
| 275 | 2192 | 2192 | 2192 | 282 | 68 | 263 | 465 | 90 | 78 | | 60 | 25701 | |
| 224 | 6333 | 6333 | 6333 | 776 | | 605 | 1170 | 150 | 880 | | | 66735 | |
| 30 | 207 | 207 | 207 | 27 | 6 | 195 | 116 | 10 | 105 | | | 3982 | |
| 30 | 220 | 220 | 220 | 28 | 7 | 42 | 71 | 5 | 108 | | | 2945 | |
| 191 | 1557 | 1557 | 1557 | 200 | 48 | 361 | 189 | 35 | 672 | | | 20148 | |
| 41 | 241 | 241 | 286 | 31 | 8 | 20 | 20 | 10 | | | | 4555 | |
| 306 | 5238 | 5238 | 5238 | 635 | 153 | 804 | 1250 | 125 | 1729 | 151 | 596 | 57992 | |
| 89 | 731 | 731 | 731 | 94 | 23 | 49 | 68 | 15 | 520 | | 26 | 12873 | |
| 107 | 733 | 733 | 733 | 94 | 23 | 59 | 88 | 20 | 60 | | 73 | 10047 | |
| 381 | 5939 | 5939 | 5939 | 725 | 175 | 470 | 1007 | 75 | 757 | 650 | 1042 | 72120 | |
| 204 | 1722 | 1722 | 1722 | 122 | 122 | 134 | | | 113 | | 20 | 25123 | |
| 150 | 941 | 941 | 941 | 121 | 29 | 41 | 79 | 20 | 423 | | 79 | 10322 | |
| 267 | 3519 | 3519 | 3519 | 453 | 109 | 502 | 443 | 75 | 1700 | 10264 | 129 | 55979 | |
| 273 | 3650 | 3650 | 3650 | 469 | | 400 | 655 | 75 | 1558 | | 34 | 42246 | |
| 201 | 2089 | 2089 | 2089 | 269 | 65 | 220 | 235 | 45 | 783 | | | 25486 | |
| 72 | 500 | 500 | 500 | 64 | 16 | 541 | 130 | 15 | 233 | | 21 | 8271 | |
| 254 | 3095 | 3095 | 3095 | 398 | 96 | 240 | 588 | 75 | 582 | 1491 | 156 | 31354 | |
| 42 | 286 | 286 | 286 | 37 | 9 | 90 | 97 | 10 | 139 | | 11 | 2627 | |
| 285 | 4244 | 4244 | 4244 | 487 | 118 | 880 | 962 | 50 | 1236 | | 70 | 46409 | |
| 152 | 1202 | 1202 | 1202 | 20 | 7 | 53 | 86 | 30 | 115 | | 3 | 14416 | |
| 105 | 1159 | 1159 | 1159 | 149 | 36 | 188 | 95 | 5 | 338 | | 12 | 10346 | |
| 105 | 719 | 719 | 719 | 92 | 22 | 166 | 47 | 15 | 56 | | 28 | 6698 | |
| 105 | 928 | 928 | 928 | 119 | 29 | 26 | 57 | 15 | 416 | | 31 | 36182 | |
| 135 | 1318 | 1318 | 1318 | 169 | 41 | 103 | 38 | 5 | 115 | | 42 | 18066 | |
| 228 | 1938 | 1938 | 1938 | 249 | 60 | 481 | 207 | 20 | 361 | | 97 | 25590 | |
| 378 | 8118 | 8118 | 8118 | 980 | 237 | 1335 | 3721 | 150 | 990 | | 547 | 106198 | |
| 228 | 1838 | 1838 | 1838 | 236 | 81 | 614 | 124 | 30 | 66 | | 19 | 26909 | |
| 705 | 22684 | 22684 | 22684 | 2495 | 603 | 6943 | 7394 | 300 | 2063 | | 1550 | 241604 | |
| | | | | | | | | | | | | | |
| 150 | 1058 | 1058 | 1058 | 136 | 33 | 63 | 66 | 15 | 10 | | 26 | 14485 | |
| 142 | 1000 | 1000 | 989 | 100 | 25 | 116 | 125 | 25 | 142 | 2000 | 53 | 28044 | |
| 292 | 5800 | 5800 | 5800 | 684 | 165 | 1080 | 774 | 75 | 363 | | 115 | 61437 | |
| 124 | 719 | 719 | 719 | 92 | 22 | 27 | 29 | 5 | | | 8 | 10711 | |
| 240 | 2287 | 2287 | 2287 | 294 | 71 | 433 | 407 | 45 | 360 | | 181 | 60128 | |
| 510 | 6668 | 6668 | 6668 | 832 | 201 | 902 | 1090 | 100 | 773 | | 68 | 71429 | |
| | | | | | | | | | | | | | |
| 252 | 1824 | 1824 | 1824 | 235 | 57 | 154 | 277 | 5 | 262 | | 73 | 25873 | |
| 126 | 833 | 833 | 833 | 107 | 26 | 57 | 51 | 20 | 287 | | 18 | 13348 | |
| 24 | 171 | 171 | 171 | 22 | | 26 | 37 | 5 | 67 | | 2 | 2158 | |
| 21 | 154 | 154 | 154 | 20 | 5 | 20 | 20 | 5 | 40 | | 2 | 1226 | |
| 555 | 9939 | 9939 | 9939 | 1214 | 293 | 3882 | 3707 | 200 | 2318 | 11588 | 162 | 114708 | |
| | | | | | | | | | | | | | |
| 249 | 1563 | 1563 | 1563 | 201 | 49 | 230 | 129 | 20 | 1156 | | 68 | 32610 | |
| 591 | 10375 | 10375 | 10375 | 1270 | 307 | 851 | 3406 | 200 | 2742 | | 104 | 134917 | |
| | | | | | | | | | | | | | |
| 36 | 196 | 196 | 196 | 23 | 5 | 20 | 20 | 5 | 10 | | 2 | 2508 | |
| 216 | 1755 | 1755 | 1755 | 226 | 55 | 152 | 174 | 50 | 251 | 440 | 127 | 34016 | |
| 100 | 1239 | 1239 | 1239 | 100 | 45 | 39 | 61 | 5 | 313 | | 43 | 10646 | |
| | 551 | 551 | 551 | | | 2 | | | 30 | | | 7960 | |
| 28 | 176 | 176 | 176 | 23 | 5 | 10 | 28 | 5 | 70 | | 2 | 2458 | |
| 27 | 50 | 50 | 50 | 15 | 4 | 15 | 19 | 5 | 10 | | 1 | 2117 | |
| 216 | 1796 | 1796 | 1796 | 231 | 56 | 478 | 276 | 75 | 723 | 3398 | 122 | 35218 | |
| 416 | 12288 | 12288 | 12288 | 1452 | 431 | 2340 | 6407 | 200 | 2735 | | 281 | 149091 | |
| 303 | 5429 | 5429 | 5429 | 660 | 159 | 1464 | 746 | 75 | 2153 | | 102 | 85122 | |
| 270 | 2425 | 2425 | 2225 | 312 | 75 | 174 | 314 | 50 | 209 | 1000 | 73 | 39350 | |
| | | | | | | | | | | | | | |
| 372 | 5751 | 5751 | 5751 | 675 | 163 | 1438 | 536 | 75 | 320 | | 56 | 89127 | |
| | | | | | | 83 | 156 | | 1352 | | 50 | 1641 | |
| | | | | | | | | | | | | | |
| 11390 | 162353 | 162353 | 162082 | 19236 | 4469 | 30896 | 39055 | 2865 | 33953 | 30982 | 6567 | 2129497 | |
| 10857 | 247685 | 247303 | 245525 | 16168 | | 26848 | 42880 | 2866 | 35381 | 23050 | 4945 | 2043983 | |
| | | | | | | | | | | | | | |
| 533 | | | | 3068 | 4469 | 4038 | | | | 7932 | 1619 | 85514 | |
| | 85332 | 84950 | 83443 | | | | 3825 | 1 | 1428 | | | | |

STATISTICAL TABLE NO. 1—MELBOURNE DISTRICT

| CHURCH AND CHARGE | NAME OF PASTOR | CHURCH MEMBERSHIP | | | | | | | | | | | |
|-------------------------------|-----------------------------|----------------------------------------------|------------------------------------|----------------------------------|--------------------------|--------------------------------------|-------------------------------------|---------------------------------|-------|-------|-------------------------------------|----------------------------------------------------------------|---------------------------------------|
| | | Total Members Reported at Close of Last Year | RECEIVED | | | | REMOVED BY | | | | Total Members at Close of This Year | Average Attendance at the Principal Weekly Worship Service (6) | Persons Baptized This Year (All Ages) |
| | | | On Confession of Faith or Restored | From Other United Methodist Ch's | From Other Denominations | Charge Conference Action or Withdr'n | Transfer to Other U. Methodist Ch's | Transfer to Other Denominations | Death | | | | |
| 1 | 2 | 3 | 4 | 5 | 6 | 7 | 8 | 9 | 10 | 11 | | | |
| Cocoa | Victor L. Rankin | 1314 | 25 | 42 | 7 | 57 | 32 | 19 | 12 | 1268 | 336 | 15 | |
| Cocoa Beach | Leo S. Lacy | 969 | 32 | 35 | 14 | 4 | 43 | 26 | 9 | 969 | 298 | 16 | |
| Ft. Pierce: Community | Harold I. Thomas | 642 | 12 | 10 | 2 | 1 | 5 | 3 | 15 | 644 | 155 | 10 | |
| First | Robert John Gisler | 1268 | 24 | 26 | 23 | 16 | 12 | 5 | 19 | 1289 | 404 | 14 | |
| Lakewood Park | Perry B. James | 157 | 2 | 14 | 4 | | | | 2 | 175 | 95 | 1 | |
| White City | E. B. McGahee | 170 | 5 | 17 | 2 | 17 | 2 | | 1 | 174 | 127 | 8 | |
| Melbourne: Emmanuel | Elwyn R. Burke | 240 | 7 | 4 | 1 | | 10 | | 1 | 241 | 122 | 6 | |
| First | J. Arthur Padgett | 1592 | 53 | 52 | 16 | 3 | 41 | 6 | 2 | 1655 | 506 | 31 | |
| Barron Brown, Asso. | | | | | | | | | | | | | |
| Hope | W. G. Mullinax | 169 | 4 | 10 | | 17 | | 1 | 1 | 164 | 142 | 5 | |
| Melbourne Parish.: Scott Cpl. | Theophalus Butler | 76 | 4 | | | | | | 2 | 78 | | | |
| St. John | | 109 | | | | | | | | 109 | 4 | 1 | |
| St. Mark's | H. Fred Spencer | 457 | 21 | 28 | 13 | 162 | 10 | 11 | 1 | 309 | 138 | 7 | |
| St. Paul's | Floyd R. Fisher | 1700 | 59 | 38 | 16 | 6 | 57 | 10 | 13 | 1727 | 478 | 32 | |
| Wesley | Robert C. Brown | 259 | 3 | 16 | 2 | 38 | 7 | 25 | 2 | 208 | 97 | 1 | |
| Merritt Island: Georgiana | Ned T. Kellar | 105 | 4 | 1 | 2 | | | | | 112 | 55 | 2 | |
| Grace | Fred E. Stinson | 1126 | 25 | 34 | 7 | 2 | 31 | 2 | 3 | 1154 | 299 | 18 | |
| Mims | James H. Oliviant | 258 | 5 | 11 | 4 | 18 | 6 | 6 | 4 | 244 | 70 | 8 | |
| Okeechobee | Donald F. Keyes | 528 | 13 | 10 | 2 | 80 | 14 | 5 | 5 | 449 | 250 | 17 | |
| Palm Bay | Frank D. Seibert, Jr. | 462 | 13 | 23 | 16 | 12 | 3 | 9 | 6 | 484 | 175 | 2 | |
| Port St. John | Irvin S. Bookman | 100 | 3 | 1 | | | | | 1 | 103 | 40 | 3 | |
| Port St. Lucie | Dean Brown | 407 | 11 | 35 | 7 | 2 | 2 | 1 | 11 | 444 | 258 | 9 | |
| Rockledge | William A. Fisackerly, III. | 633 | 15 | 14 | 6 | 91 | 23 | 23 | | 531 | 197 | 14 | |
| Roseland | Donald M. Brown | 197 | 3 | 6 | 11 | 3 | | | 2 | 212 | 120 | 1 | |
| Satellite Beach | John H. Hires, Jr. | 939 | 37 | 23 | 27 | 48 | 38 | 14 | 5 | 921 | 389 | 23 | |
| Sebastian | Robert M. Bailey | 239 | 14 | 6 | 2 | 7 | 14 | 3 | 6 | 251 | 115 | 6 | |
| Fellsmere | Paul W. Myers | 33 | | | | | 2 | | | 31 | 13 | 1 | |
| Titusville: First | Lee W. Davidson, Jr. | 1415 | 67 | 54 | 7 | 15 | 58 | 18 | 5 | 1447 | 422 | 30 | |
| Indian River City | Paul G. Cochran | 507 | 18 | 19 | | 9 | 36 | 3 | 2 | 494 | 240 | 9 | |
| St. Andrew | W. Ernest Dorrell | 285 | 8 | 6 | 1 | 16 | 4 | 2 | | 278 | 137 | 9 | |
| Vero Beach: Asbury | Gerald E. Martell | 178 | 4 | 15 | 8 | 5 | 13 | 6 | 4 | 177 | 102 | 1 | |
| Christ | Arville Renner | 429 | 26 | 30 | 22 | 16 | 6 | 9 | 4 | 472 | 243 | 8 | |
| First | P. W. McBride | 1383 | 16 | 42 | 15 | 64 | 14 | 10 | 18 | 1350 | 323 | 17 | |
| Wabasso | C. D. Hutchins | 144 | 7 | 8 | | | 2 | | 3 | 154 | 96 | | |
| District At Large | | | | | | | | | | | | | |
| Total | | 18490 | 540 | 630 | 237 | 709 | 485 | 217 | 162 | 18324 | 6446 | 325 | |
| Total Last Year | | 18490 | 536 | 711 | 278 | 542 | 535 | 155 | 150 | 18490 | 6688 | 429 | |
| Increase | | | 4 | | | 167 | | 62 | 12 | | | | |
| Decrease | | | | 81 | 41 | | 50 | | | 166 | 242 | 104 | |

| 12 | CHURCH SCHOOL | | | | | | | | | | U.M.W. | | PROPERTY AND OTHER ASSETS | | | | | |
|-----------------------------------------------------|-------------------|----------------------------------------------------|-------|--------|--------------------------------|------------------------------------------------|-----------------------------------------------------------|------------------------------------------------------|----------------------------------------------|--------------------------------------|-------------------------------------------------|------------------------------------------------|------------------------------------------------|---------------------------------------------------------------|-------------------------------------------------|---------------------------------------------|--|--|
| | 15 | 16 | 17 | 18 | 19 | 20 | 21 | 22 | 23 | 24 | 25 | 26 | 27 | 28 | 29 | 30 | | |
| Pres. Mbr's on Roll (All Baptized Child'n Under 16) | Number of Leaders | Child'n (birth-sixth grade) in All Cls's and Grps. | Youth | Adults | Total Church School Membership | Average Attendance in the Sunday Church School | Avg. att. in other on-going Classes & Groups for Learning | Avg. att. in Sh'r-Tn Classes and Groups for Learning | Ch. Sch. Mbrs. Joining Ch. on Conf. of Faith | Membership in United Methodist Women | Amount Paid for Local Church and Community Work | Value of Church, Land, Buildings and Equipment | Value of Church Owned Personages and Furniture | Value of Other Assets (cash, securities other property, etc.) | Indebtedness on Items 26, 27, 28 at End of Year | Other Indebtedness (Current Expenses, etc.) | | |
| 298 | 47 | 113 | 76 | 210 | 446 | 177 | 135 | 108 | 14 | 135 | 1011 | 600000 | 50000 | 12319 | 125000 | | | |
| 173 | 43 | 136 | 58 | 55 | 292 | 158 | 73 | 142 | 16 | 50 | 2017 | 692500 | 44000 | | 216358 | | | |
| 40 | 20 | 42 | 20 | 103 | 185 | 97 | | 25 | 6 | 68 | 253 | 250000 | 26000 | 10380 | 23414 | | | |
| 291 | 31 | 116 | 66 | 202 | 415 | 234 | 71 | 166 | 16 | 198 | 4389 | 527400 | 60000 | 48000 | | 1200 | | |
| 12 | 8 | 20 | 10 | 10 | 48 | 37 | 5 | 8 | 1 | 23 | 507 | 90000 | 34000 | 35000 | | | | |
| 23 | 20 | 50 | 25 | 40 | 135 | 90 | 74 | 32 | | 22 | 309 | 100000 | 22000 | 2190 | 6100 | | | |
| 58 | 17 | 89 | 35 | 38 | 179 | 100 | 186 | 112 | 4 | 31 | 1286 | 144500 | 33000 | 2654 | 43347 | | | |
| 196 | 88 | 456 | 229 | 384 | 1157 | 513 | 269 | 212 | 29 | 185 | 3146 | 586600 | 50000 | 92000 | 57252 | | | |
| 24 | 18 | 19 | 17 | 70 | 124 | 71 | | 60 | 1 | 39 | 1129 | 122000 | 26000 | 3000 | 2169 | | | |
| | 6 | 4 | 15 | 5 | 30 | 25 | | | | 11 | 250 | 2700 | | | | | | |
| 9 | 4 | 7 | 18 | 3 | 32 | 32 | | | | 9 | 125 | 3700 | 1300 | | | | | |
| 159 | 21 | 86 | 65 | 52 | 224 | 81 | 37 | 50 | 14 | 25 | 248 | 282000 | 33650 | 685 | 52483 | | | |
| 329 | 58 | 265 | 149 | 289 | 761 | 356 | 88 | 320 | 44 | 114 | 405 | 589500 | 55500 | 15500 | 53967 | | | |
| 87 | 18 | 42 | 60 | 50 | 170 | 75 | 110 | | | 25 | 105 | 85000 | 26000 | | 19000 | | | |
| 18 | 6 | 18 | 6 | 7 | 37 | 22 | | | 4 | 10 | 163 | 30000 | 35000 | 6500 | | | | |
| 328 | 39 | 300 | 145 | 100 | 584 | 174 | 65 | 235 | 18 | 70 | 302 | 221000 | 28500 | 20857 | 29024 | 1200 | | |
| 35 | 17 | 44 | 28 | 44 | 133 | 72 | 8 | 50 | 3 | 35 | 193 | 112000 | 29000 | 7000 | 375 | | | |
| 64 | 18 | 46 | 24 | 39 | 127 | 125 | 15 | | 8 | 58 | 684 | 306500 | 48500 | | 25088 | | | |
| 72 | 30 | 88 | 74 | 31 | 223 | 76 | 81 | 171 | 3 | 40 | 400 | 124000 | 29600 | | | | | |
| 16 | 3 | 12 | | 14 | 29 | 19 | 12 | 11 | 1 | 10 | 577 | 42300 | 25000 | 3000 | 27000 | | | |
| 43 | 15 | 35 | 18 | 22 | 90 | 77 | 17 | 19 | 3 | 75 | 423 | | | | | | | |
| 158 | 27 | 142 | 55 | 64 | 288 | 133 | 15 | 20 | 9 | 20 | 365 | 175500 | 28000 | | 72376 | | | |
| 48 | 15 | 46 | 20 | 40 | 121 | 75 | 18 | | 1 | 62 | 3735 | 72500 | 36500 | 10354 | | | | |
| 188 | 25 | 158 | 86 | 75 | 344 | 220 | 201 | 272 | 29 | 45 | 354 | 235360 | 38767 | 17784 | 75528 | | | |
| 25 | 11 | 40 | 14 | 19 | 84 | 44 | 51 | 9 | 8 | 31 | 232 | 120300 | 27900 | 3796 | | | | |
| 3 | 5 | 15 | 7 | 9 | 36 | 18 | | | | | | 19200 | | 3175 | | | | |
| 267 | 59 | 271 | 114 | 76 | 520 | 265 | 127 | 282 | 44 | 75 | 180 | 495600 | 111100 | 101590 | 168885 | | | |
| 157 | 50 | 125 | 40 | 30 | 245 | 178 | 30 | 250 | | 80 | 1315 | 200000 | 60000 | | 85000 | | | |
| 140 | 18 | 45 | 22 | 35 | 120 | 94 | 8 | 102 | 5 | 30 | 613 | 105000 | 22800 | 8700 | 43067 | | | |
| 31 | 11 | 29 | 19 | 21 | 80 | 47 | 10 | | 3 | 29 | 177 | 101000 | 26500 | | 8637 | | | |
| 84 | 29 | 84 | 42 | 52 | 207 | 105 | 80 | 15 | 8 | 72 | 200 | 220000 | 42000 | | 60720 | | | |
| 122 | 40 | 164 | 80 | 158 | 442 | 263 | 156 | 149 | 16 | 125 | 600 | 769359 | 78400 | 127321 | 127003 | | | |
| 27 | 10 | 30 | 7 | 25 | 72 | 65 | 15 | | 2 | 35 | 350 | 66000 | 25000 | | | | | |
| | | | | | | | | | | | | 36500 | 12000 | | | | | |
| 3525 | 827 | 3137 | 1644 | 2372 | 7980 | 4118 | 1957 | 2820 | 310 | 1837 | 26043 | 7491519 | 1190517 | 543805 | 1321793 | 2400 | | |
| 3967 | 917 | 3779 | 1925 | 2665 | 9286 | 5992 | | | | 1908 | 20176 | 6890986 | 1048379 | 486918 | 1503253 | 6339 | | |
| | | | | | | | | | | | 5867 | 600533 | 142138 | 56887 | | | | |
| 442 | 90 | 642 | 281 | 293 | 1306 | 1874 | | | | 71 | | | | | 181460 | 3939 | | |

STATISTICAL TABLE NO. 2—MELBOURNE DISTRICT

| CHURCH AND CHARGE | LOCAL CHURCH EXPENDITURES | | | | | | MINISTERIAL SUPPORT | | | | | | |
|-------------------------------------|----------------------------------------------------------------|-------------------------------------------------------------------|-----------------------------------------------------------------|----------------------------------------------|----------------------------|----------|--------------------------------------|----------------------------------------------|------------------------------------------|-------------------------|------|-------|-------|
| | Principal and Interest on Indebtedness, Loans, Mortgages, etc. | Paid on Buildings and Improvements (not including funds borrowed) | Church School, Lesson Materials, Supplies, Administration, etc. | Other Current Program and Operating Expenses | Miscellaneous Benevolences | U. M. W. | LOCAL CHURCH | | | OTHER THAN LOCAL CHURCH | | | |
| | | | | | | | Salaries Paid Pastors and Associates | Travel Allowance Paid Pastors and Associates | Utilities Paid to Pastors and Associates | Apportioned | Paid | | |
| | | | | | | | | | | | | 31 | 32 |
| Cocoa..... | 29077 | 12300 | 1715 | 41112 | 100 | 2012 | 10400 | 600 | | | | 4983 | 4983 |
| Cocoa Beach..... | 27097 | | 2221 | 44270 | | 1083 | 10400 | 1200 | | | | 3788 | 2071 |
| Ft. Pierce: Community..... | 10764 | 2290 | 557 | 18280 | 555 | 773 | 9000 | 700 | A | | | 2157 | 2157 |
| First..... | | 6992 | 4855 | 74157 | | 2166 | 13400 | 600 | A | | | 6962 | 6962 |
| Lakewood Park..... | 4980 | 500 | 200 | 5445 | | 248 | 4900 | 300 | | | | 609 | 609 |
| White City..... | 2517 | 685 | 782 | 5791 | 110 | 292 | 8000 | 600 | 400 | | | 769 | 769 |
| Melbourne: Emmanuel..... | 20804 | 505 | 2100 | 800 | | 423 | 7000 | 600 | A | | | 1197 | 1197 |
| First..... | 11287 | 5654 | 5742 | 40876 | 587 | 2085 | 12600 | 1200 | A | | | 5282 | 5282 |
| Associate..... | | | | | | | 3733 | 350 | A | | | | |
| Hope..... | 1895 | 510 | 653 | 7480 | 253 | 432 | 7000 | | 300 | | | 993 | 993 |
| Melbourne Parish: Scott Chapel..... | | | | | | 70 | 2400 | | 1822 | | | 276 | 276 |
| St. John..... | | | 212 | | 389 | | 3000 | 50 | 295 | | | 290 | 290 |
| St. Mark's..... | 15078 | | 1420 | 7023 | | 277 | 7500 | 1000 | A | | | 2366 | 2366 |
| St. Paul's..... | 26048 | | 3786 | 36571 | 6 | 1520 | 11500 | 600 | 600 | | | 5374 | 5374 |
| Wesley..... | 7300 | 800 | 600 | 3150 | 100 | 351 | 6000 | | A | | | 933 | 933 |
| Merritt Island: Georgiana..... | 720 | 1144 | 266 | 1188 | 150 | | 1250 | | 861 | | | 428 | 428 |
| Grace..... | 11458 | 2675 | 1546 | 31040 | 416 | | 11000 | 1200 | 1065 | | | 4694 | 4694 |
| Mims..... | 402 | 10046 | 722 | 9703 | 333 | 458 | 7400 | 1200 | A | | | 1769 | 1769 |
| Okeechobee..... | 5255 | 24089 | 2313 | 24577 | | 1271 | 8650 | 700 | 720 | | | 2048 | 2048 |
| Palm Bay..... | 7044 | 4654 | 942 | 12602 | | 387 | 9012 | 600 | A | | | 1701 | 1701 |
| Port St. John..... | 1930 | 427 | 259 | 2816 | 78 | 277 | 4800 | | A | | | 698 | 126 |
| Port St. Lucie..... | 40275 | | 685 | 11419 | | 535 | 8200 | 1200 | A | | | 1215 | 1215 |
| Rockledge..... | 14433 | | 719 | 13815 | 15 | 220 | 8067 | 550 | 746 | | | 2153 | 2153 |
| Roseland..... | | 1247 | 471 | 10382 | 200 | 741 | 7000 | 950 | 400 | | | 982 | 982 |
| Satellite Beach..... | 17795 | 665 | 1823 | 32881 | 1320 | 695 | 10020 | 600 | A | | | 2858 | 2858 |
| Sebastian..... | 6762 | 1044 | 420 | 5315 | 235 | 358 | 5560 | 1124 | 192 | | | 1424 | 1424 |
| Fellsmere..... | | | 65 | 647 | 180 | | 972 | 264 | 144 | | | 145 | 145 |
| Titusville: First..... | 26493 | 9856 | 7003 | 58746 | | 1036 | 12200 | 1200 | A | | | 5235 | 5235 |
| Indian River City..... | 20639 | 4469 | 4134 | 19071 | | 864 | 9000 | 1200 | A | | | 1814 | 1824 |
| St. Andrew..... | 8519 | 1444 | 1081 | 9604 | | 290 | 8000 | 800 | A | | | 1374 | 1374 |
| Vero Beach: Asbury..... | 1736 | 983 | 350 | 6475 | 289 | 180 | 7000 | 500 | A | | | 1114 | 1114 |
| Christ..... | 7739 | 796 | 2123 | 9795 | 391 | 1098 | 8000 | 1400 | 1500 | | | 2088 | 1857 |
| First..... | 6198 | 11556 | 4533 | 61695 | 650 | 1840 | 12500 | 600 | A | | | 6701 | 6701 |
| Wabasso..... | | 5000 | 600 | 400 | | 250 | 7000 | | A | | | 1028 | 1028 |
| District At Large..... | | | | | | | | | | | | | |
| Total..... | 334245 | 110331 | 54898 | 597126 | 6357 | 22232 | 262464 | 21888 | | | | 75448 | 72938 |
| Total Last Year..... | 318398 | 86308 | 59418 | 482105 | 7292 | 23809 | 254044 | 22166 | | | | 60948 | 59042 |
| Increase..... | 15847 | 24023 | | 115021 | | | 8420 | | | | | 14500 | 13896 |
| Decrease..... | | | 4520 | | 935 | 1577 | | 278 | | | | | |

| District Administration Paid | BENEVOLENCES | | | | | | | | | | | Grand Total Paid (Lines 81-88) |
|---------------------------------|---------------------------|-----------------|-------------|------------------------------------|----------------------------|-----------------------------------------------------|--------------------------------|-------------------------------|--------------------------------|------------------------------------------|---------------------------|-----------------------------------|
| | CHRISTIAN SERVICE FUND | | | Ministerial Education Fund Paid | Black College Fund Paid | General Advance & World Service Special Gifts | Conference Advance Specials | Christian Education Sunday | Health and Welfare Agencies | Kindergartens, Week-Day Schools, etc. | All Other Benevolences | |
| | Appportioned 52a | Accepted 52b | Paid 52c | | | | | | | | | |
| 50b | 52a | 52b | 52c | 53b | 54b | 58c | 59 | 60 | 64 | 66 | 68 | 69 |
| 312 | 8876 | 8876 | 6563 | 264 | 139 | 1376 | 415 | 123 | 418 | 5500 | 380 | 117789 |
| 312 | 1500 | 1500 | 635 | | 96 | 412 | 48 | 33 | 195 | | 34 | 90107 |
| 270 | 3548 | 3548 | 3548 | 450 | 109 | 1413 | 330 | 50 | 1552 | | 462 | 53260 |
| 360 | 11297 | 11297 | 11297 | 1453 | 351 | 1631 | 583 | | 4398 | 8890 | 1794 | 139689 |
| 48 | 995 | 995 | 332 | 42 | 10 | 39 | 33 | | 73 | | 3 | 17762 |
| 240 | 1247 | 1247 | 1247 | 160 | 39 | 310 | 159 | 25 | 135 | | 73 | 21934 |
| 210 | 2329 | 2329 | 312 | | | 20 | 116 | | 20 | | 25 | 34132 |
| 378 | 9404 | 9404 | 9404 | 1102 | 266 | 10250 | 1000 | | 2084 | 17252 | 491 | 131623 |
| | | | | | | | | | | | | |
| 210 | 1411 | 1411 | 1437 | 207 | 50 | 100 | 100 | | 45 | | 37 | 21402 |
| | | | | | | | | | | | | |
| 10 | 474 | 474 | 474 | 58 | 14 | | 72 | | | | 5 | 3379 |
| 66 | 510 | 510 | 510 | 61 | 15 | | 10 | | | | 30 | 4633 |
| 225 | 3840 | 3840 | | | 49 | | 11 | 10 | 363 | | | 35322 |
| 345 | 5000 | 5000 | 5000 | 500 | 271 | 655 | 324 | | 1674 | | 280 | 94454 |
| 180 | 1513 | 1513 | 1513 | 195 | 47 | 36 | 166 | | 505 | | 16 | 21892 |
| 41 | 595 | 595 | 595 | 69 | 22 | | 93 | | 120 | | 7 | 6093 |
| 330 | 3000 | 3000 | 3000 | 979 | 111 | 1023 | 832 | 27 | 1502 | | 301 | 72134 |
| 222 | 1631 | 1631 | 1631 | 300 | | 53 | 200 | 70 | 507 | | 47 | 35063 |
| 210 | 2404 | 2404 | 2404 | 427 | 103 | 445 | 266 | 20 | 1118 | | 62 | 73958 |
| 270 | 2360 | 2360 | 2360 | 255 | 35 | 30 | 136 | | 388 | | 197 | 40613 |
| | | | | | | | | | | | | |
| 63 | 283 | 283 | | | | 23 | | | 27 | 150 | 43 | 11019 |
| 246 | 1972 | 1972 | 1972 | 254 | 61 | | 217 | | 821 | | 143 | 67243 |
| 264 | 3841 | 3841 | 1277 | 113 | 27 | 121 | 65 | 25 | 421 | 253 | 475 | 43013 |
| 192 | 1660 | 1660 | 1660 | 205 | 50 | 80 | 100 | | 573 | 75 | 52 | 24960 |
| 301 | 4637 | 4637 | 4637 | 596 | 144 | 2200 | 645 | 36 | 1220 | 82669 | 749 | 151854 |
| 162 | 2211 | 2211 | 2211 | 297 | 72 | 180 | 150 | 15 | 376 | | 24 | 25729 |
| 29 | 355 | 355 | 355 | 30 | 7 | 50 | 10 | | 71 | | 13 | 2838 |
| 366 | 8580 | 8580 | 8580 | 1002 | 264 | 673 | 748 | 41 | 1361 | | 181 | 134985 |
| 276 | 2944 | 2944 | 2952 | 384 | 96 | 378 | 501 | | 373 | | 289 | 66450 |
| 240 | 1247 | 1247 | 1247 | 222 | 69 | 98 | 121 | 18 | 154 | | | 33281 |
| | | | | | | | | | | | | |
| 100 | 1104 | 1104 | 118 | 57 | 15 | | | | 149 | | 60 | 19126 |
| 45 | 2712 | 2712 | 2681 | 123 | 38 | 309 | 350 | 103 | 1259 | | 51 | 38158 |
| 375 | 10873 | 10873 | 10873 | 1398 | 338 | 2775 | 1034 | 100 | 1929 | | 230 | 125325 |
| 210 | 972 | 972 | 972 | 82 | 52 | 85 | 125 | | 52 | | 25 | 15881 |
| | | | | | | | | | 206 | | | 206 |
| | | | | | | | | | | | | |
| 7108 | 105325 | 105325 | 91797 | 11285 | 2911 | 24814 | 8960 | 696 | 24089 | 114589 | 6579 | 1775307 |
| 7067 | 194830 | 171370 | 157000 | 8571 | | 23655 | 7933 | 475 | 29808 | 57104 | 6706 | 1552202 |
| | | | | | | | | | | | | |
| 41 | | | | 2714 | 2911 | 1159 | 1027 | 221 | | 57485 | | 223105 |
| | 89505 | 66045 | 65203 | | | | | | 5719 | | 127 | |

STATISTICAL TABLE NO. 1—MIAMI DISTRICT

| CHURCH AND CHARGE | NAME OF PASTOR | CHURCH MEMBERSHIP | | | | | | | | | | | |
|---------------------------|-------------------------------------------------|----------------------------------------------|------------------------------------|----------------------------------|--------------------------|--------------------------------------|-------------------------------------|---------------------------------|-------|-------|-------------------------------------|----------------------------------------------------------------|---------------------------------------|
| | | Total Members Reported at Close of Last Year | RECEIVED | | | | REMOVED BY | | | | Total Members at Close of This Year | Average Attendance at the Principal Weekly Worship Services(s) | Persons Baptized This Year (All Ages) |
| | | | On Confession of Faith or Restored | From Other United Methodist Ch's | From Other Denominations | Charge Conference Action or Withdr'n | Transfer to Other U. Methodist Ch's | Transfer to Other Denominations | Death | | | | |
| 1 | 2 | 3 | 4 | 5 | 6 | 7 | 8 | 9 | 10 | 11 | | | |
| Homestead: First | Tillman Newton Wise | 1119 | 25 | 47 | 10 | 3 | 20 | 3 | 15 | 1160 | 316 | 11 | |
| Florida City | Carroll W. Staples | 161 | 3 | 1 | 1 | | 1 | 1 | 3 | 161 | 72 | 1 | |
| Redland | Fred E. Thorn | 213 | 1 | 10 | | 36 | 4 | 6 | 1 | 177 | 76 | 7 | |
| Silver Palm | Ralph F. Jones | 638 | 6 | 10 | 4 | 2 | 6 | 7 | 7 | 636 | 150 | 7 | |
| Key West: El Salvador | R. C. Toledo | 150 | 3 | | | | | | 1 | 152 | 90 | 3 | |
| First | H. Theo Gee | 663 | 1 | 6 | 2 | 10 | 35 | 12 | 2 | 613 | 181 | 5 | |
| Fleming Street | Hugh E. Murphy | 221 | 1 | 6 | | | 5 | 5 | | 218 | 95 | | |
| Ley Memorial | A. A. Reppenhagen, Jr. | 408 | 3 | 9 | | | 1 | 7 | 3 | 409 | 105 | 12 | |
| Newman | W. E. Clarke | 23 | 3 | | | | | | 2 | 24 | 18 | 6 | |
| The Keys: Big Coppitt | Chas. H. Covey | 69 | | | | | | | | 69 | 18 | 2 | |
| Big Pine | Wayne E. Thomas | 149 | 10 | 2 | 4 | | 5 | 1 | 1 | 158 | 118 | 5 | |
| Marathon | D. L. Floyd | 193 | 9 | 2 | 3 | | 2 | | | 205 | 130 | 6 | |
| Matecumbe | William Heslop | 214 | 4 | | 2 | | | | 3 | 217 | 125 | 2 | |
| Tavernier | Robert R. Lewis | 203 | 12 | 15 | 1 | | 16 | 2 | 2 | 211 | 125 | 5 | |
| Greater Miami: Allapattah | William A. Jones | 701 | 15 | | 9 | 316 | 45 | 7 | 9 | 348 | 206 | 3 | |
| | Manuel Viera, Hispanic Pastor | | | | | | | | | | | | |
| Bryan Memorial | George F. Bourn | 505 | 12 | 2 | 3 | 4 | 23 | 3 | 6 | 486 | 160 | 12 | |
| Carol City | Raymond W. Boegen | 347 | 21 | 11 | 7 | 30 | 6 | 3 | | 347 | 81 | 6 | |
| Christ | C. Harold Rasmussen | 292 | 8 | 2 | 2 | | 7 | | 7 | 290 | 92 | 4 | |
| Coral Gables: First | David T. Scoates | 3884 | 69 | 114 | 75 | 9 | 69 | 34 | 47 | 3983 | 882 | 50 | |
| Coral Way | J. Barclay Jackson, Asso. Paul J. Erb, Asso. | 747 | 9 | 20 | | | 8 | 35 | 2 | 731 | 293 | 12 | |
| Cutler Ridge | Hubert E. Floyd | 722 | 19 | 13 | 7 | | 10 | 16 | | 735 | 185 | 3 | |
| Ebenezer | Walter Edwards | 894 | 29 | 5 | 13 | 24 | 3 | | 9 | 905 | 375 | 34 | |
| First, Miami | Aaron D. Hall, Sr. | 1719 | 27 | 28 | 9 | 3 | 23 | 8 | 51 | 1698 | 450 | 1 | |
| | Rudolph McKinley | | | | | | | | | | | | |
| | Douglas Kirk, Asso. | | | | | | | | | | | | |
| Fulford | William Sims | 976 | 14 | 14 | 3 | 4 | 31 | 9 | 10 | 953 | 271 | 9 | |
| | Michael Pszyk, Jr., Asso. | | | | | | | | | | | | |
| Grace | John R. Brabham | 744 | 5 | 13 | 1 | | 31 | | 13 | 719 | 220 | 5 | |
| Hialeah, First | Razziel Vasquez, Hispanic Pastor Jack C. Kelley | 970 | 32 | 18 | 1 | | 19 | 6 | 10 | 986 | 280 | 15 | |
| | Ornan Iglesias, Hispanic Pastor | | | | | | | | | | | | |
| Kelly's Chapel | William H. Butler, Sr. | 91 | | | 6 | | | | | 97 | 75 | 8 | |
| Kendall | C. Eugene West | 1764 | 93 | 147 | 35 | 202 | 98 | 19 | 7 | 1713 | 686 | 53 | |
| | Montfort Duncan, Asso. | | | | | | | | | | | | |
| Kerr Memorial | Eugene J. Sheppard, Jr. | 55 | 15 | 8 | 6 | | | | 2 | 82 | 125 | 7 | |
| Killian Pines | Lester E. Tallman | 125 | 9 | 22 | 4 | | 5 | | | 155 | 115 | 3 | |
| Laiveview | J. U. Guerry | 467 | 9 | 6 | 3 | 28 | 16 | | 6 | 435 | 178 | 5 | |
| Leisure City-Trinity | William A. Rountree | 68 | 5 | 7 | 4 | 3 | | 1 | 3 | 77 | 55 | 4 | |
| Miami Beach | Edward T. Myers | 137 | 4 | 9 | | | 8 | 4 | | 138 | 55 | 1 | |
| Miami Lakes | Joseph S. Philbeck | 326 | 15 | 27 | 4 | 3 | 26 | 1 | | 342 | 148 | 10 | |
| Miami Springs | Glenn E. Boye | 882 | 16 | 14 | 2 | 26 | 17 | 8 | 12 | 851 | 139 | 16 | |
| Mt. Pleasant | Harvey W. Ross | 52 | 10 | 1 | 15 | | | | 2 | 76 | 45 | 11 | |
| Norland | Gordon H. Strickland | 1419 | 38 | 19 | 10 | 8 | 17 | 12 | 6 | 1443 | 243 | 19 | |
| | David L. Adams, Asso. | | | | | | | | | | | | |
| North Hialeah | John A. White | 1287 | 51 | 35 | 2 | 10 | 32 | 1 | 12 | 1320 | 285 | 20 | |
| Ojus | Hugh A. Westbrook | 311 | 9 | 12 | 3 | 98 | 24 | 14 | 17 | 182 | 59 | | |
| Olympia Heights | Ben Rider | 940 | 23 | 8 | 3 | 71 | 33 | 26 | 7 | 837 | 189 | 21 | |
| Opa Locka | Allen W. Farabee | 482 | 1 | 1 | 1 | | | 2 | 1 | 482 | 67 | 4 | |
| Palm Springs | Brice C. Harris | 516 | 12 | 24 | 5 | 12 | 18 | 5 | 5 | 517 | 168 | 12 | |
| Peace | Robert E. May | 276 | 12 | 15 | 8 | | 4 | | | 307 | 166 | 18 | |
| Perrine-Peters | Robert E. Gorday | 743 | 11 | 29 | 3 | 2 | 27 | 6 | 3 | 748 | 204 | 10 | |
| Rader Memorial | Paul M. Stewart | 1064 | 21 | 10 | 8 | 24 | 29 | 11 | 11 | 1028 | 305 | 15 | |
| | W. Victor Maloy, Assoc. | | | | | | | | | | | | |
| Riverside | O. Dean Martin | 587 | 4 | 9 | 2 | 2 | 6 | 2 | 17 | 575 | 164 | 1 | |
| St. Paul's | S. Harry Russell | 558 | 21 | 18 | 5 | 19 | 14 | 71 | 8 | 490 | 172 | 11 | |
| Sellers Memorial | John D. Steitz | 190 | 2 | 5 | 2 | 49 | 4 | | 1 | 145 | 80 | 8 | |
| South Miami | John F. Few | 1762 | 32 | 44 | 4 | 34 | 71 | 19 | 7 | 1711 | 347 | 10 | |
| | James W. Martin, Asso. | | | | | | | | | | | | |
| Southwest | A. A. Jameson | 231 | 9 | 4 | 2 | | 7 | | 2 | 237 | 75 | 9 | |
| Tamiami | Luis Diaz deArce | 347 | 20 | 6 | | 4 | 13 | 4 | 4 | 348 | 222 | 32 | |
| | Carl D. Stewart, Anglo Pastor | | | | | | | | | | | | |
| Wesley | Oliver F. Taylor | 906 | 24 | 26 | 9 | 8 | 32 | 5 | 11 | 909 | 255 | 5 | |
| | Jose Morales, Hispanic Pastor | | | | | | | | | | | | |
| Westwood | Allen L. Barrett | 166 | 10 | 2 | 2 | | 1 | | | 179 | 67 | 3 | |
| District At Large | | | | | | | | | | | | | |
| Total | | 32677 | 817 | 856 | 305 | 1044 | 872 | 371 | 353 | 32015 | 9803 | 528 | |
| Total Last Year | | 32677 | 719 | 701 | 243 | 1097 | 770 | 230 | 337 | 32677 | 9817 | 477 | |
| Increase | | | 98 | 155 | 62 | | 102 | 141 | 16 | | | 51 | |
| Decrease | | | | | | 53 | | | | 662 | 14 | | |

| Prep. Mbr's on Roll (All Baptized Child n Under 16) | CHURCH SCHOOL | | | | | | | | | | | | U.M.W. | | | PROPERTY AND OTHER ASSETS | | | | | |
|-----------------------------------------------------|---------------------------------------------------|-------|--------|--------------------------------|------------------------------------------------|-----------------------------------------------------------|------------------------------------------------------------|-----------------------------------------------|--------------------------------------|-------------------------------------------------|------------------------------------------------|------------------------------------------------|---------------------------------------------------------------|-------------------------------------------------|---------------------------------------------|---------------------------|--|--|--|--|--|
| | 15 | 16 | 17 | 18 | 19 | 20 | 21 | 22 | 23 | 24 | 25 | 26 | 27 | 28 | 29 | 30 | | | | | |
| Number of Leaders | Child'n (birth-sixth grade) in All Cl's and Grps. | Youth | Adults | Total Church School Membership | Average Attendance in the Sunday Church School | Avg. att. in other on-going Classes & Groups for Learning | Avg. att. in Sh. Jr. - Ten Classes and Groups for Learning | Ch. Sch., Mbrs., Joining and Contri. of Faith | Membership in United Methodist Women | Amount Paid for Local Church and Community Work | Value of Church, Land, Buildings and Equipment | Value of Church Owned Parsonages and Furniture | Value of Other Assets (cash, securities other property, etc.) | Indebtedness on Items 26, 27, 28 at End of Year | Other Indebtedness (Current Expenses, etc.) | | | | | | |
| 33 | 30 | 105 | 69 | 157 | 361 | 221 | 184 | 28 | 4 | 122 | 460 | 338000 | 28800 | 35000 | | | | | | | |
| 42 | 21 | 29 | 14 | 33 | 97 | 64 | 29 | 63 | 3 | 39 | 801 | 78760 | 9700 | 5366 | 9375 | | | | | | |
| 20 | 10 | 33 | 26 | 23 | 92 | 44 | 8 | 30 | | 33 | 40 | 53000 | 25000 | 1726 | | | | | | | |
| 60 | 26 | 57 | 34 | 66 | 183 | 103 | 20 | 75 | 4 | 67 | 1450 | 193700 | 22500 | 18135 | 1821 | | | | | | |
| 8 | 13 | 48 | 20 | 35 | 116 | 51 | 15 | 15 | 2 | 28 | 925 | 85000 | 22000 | 11000 | 5005 | | | | | | |
| 72 | 28 | 75 | 27 | 62 | 192 | 118 | 40 | 122 | 1 | 50 | 350 | 415000 | 27000 | 2000 | 6460 | | | | | | |
| 36 | 30 | 38 | 40 | 27 | 135 | 72 | 7 | | | 35 | 1063 | 100000 | 35000 | | 10500 | 2764 | | | | | |
| 65 | 28 | 72 | 32 | 53 | 185 | 86 | 48 | 15 | 2 | 26 | 100 | 169800 | 22000 | 5459 | 29200 | | | | | | |
| | 3 | 10 | | 6 | | 19 | | | | | | | | | | | | | | | |
| 13 | 2 | 8 | | | 10 | 8 | | | | | | 30000 | | 2500 | | | | | | | |
| 23 | 6 | 18 | 10 | 20 | 54 | 25 | 20 | 57 | 2 | 36 | 487 | 36100 | 16586 | 3100 | | | | | | | |
| 26 | 25 | 85 | 19 | 48 | 177 | 80 | 20 | 50 | 9 | 23 | 520 | 145000 | 25000 | 2000 | 11526 | | | | | | |
| 36 | 21 | 55 | 19 | 25 | 120 | 70 | 15 | | 4 | 35 | 300 | 109500 | 23500 | 32000 | 16100 | | | | | | |
| 35 | 15 | 53 | 20 | 20 | 108 | 70 | 25 | 40 | 4 | 30 | 600 | 170000 | 20000 | | 8000 | | | | | | |
| | 11 | | 33 | 54 | 98 | 81 | 20 | | | 100 | 178 | 415000 | 38500 | 24500 | | | | | | | |
| 48 | 19 | 26 | 26 | 59 | 130 | 57 | 10 | 27 | 8 | 72 | 905 | 265000 | 90000 | | 11830 | | | | | | |
| 79 | 12 | 32 | 27 | 11 | 82 | 54 | 11 | 12 | 10 | 36 | 687 | 125000 | 28000 | | 27810 | | | | | | |
| 21 | 10 | 13 | 8 | 65 | 96 | 45 | 26 | | 2 | 48 | 281 | 280000 | 29000 | 7212 | | | | | | | |
| | 94 | 357 | 213 | 624 | 1288 | 507 | 378 | 50 | 23 | 500 | 2500 | 1701474 | 209552 | 49783 | 167774 | | | | | | |
| 11 | 31 | 98 | 57 | 47 | 233 | 130 | | | | 84 | 88 | 200000 | 55000 | 2785 | 26339 | | | | | | |
| 123 | 28 | 285 | 170 | 87 | 570 | 110 | 25 | 100 | 15 | 75 | 674 | 164000 | 17500 | 15000 | 12890 | | | | | | |
| 34 | 28 | 78 | 55 | 48 | 209 | 75 | 35 | 14 | 12 | 88 | 350 | 136000 | 30000 | 3516 | 559 | | | | | | |
| 92 | 72 | 53 | 30 | 640 | 795 | 362 | 361 | 101 | 8 | 320 | 533 | 1035000 | 74250 | 984246 | | | | | | | |
| 114 | 28 | 95 | 30 | 109 | 262 | 150 | 20 | 21 | 11 | 108 | 1604 | 421500 | 91000 | | 31800 | | | | | | |
| 70 | 35 | 135 | 50 | 150 | 370 | 141 | 156 | 166 | | 125 | 1734 | 432523 | 53390 | 55719 | 17658 | | | | | | |
| 98 | 59 | 78 | 81 | 230 | 448 | 183 | 49 | 37 | 9 | 100 | 776 | 448000 | 56000 | 43007 | | | | | | | |
| 30 | 8 | 20 | 10 | 4 | 42 | 20 | 8 | 10 | | 28 | 234 | 5700 | | | | | | | | | |
| | 63 | 370 | 289 | 193 | 915 | 343 | 52 | 60 | 70 | 151 | 1308 | 750000 | 110000 | 43000 | 210812 | | | | | | |
| 13 | 12 | 38 | 32 | 11 | 93 | 68 | 18 | | 15 | 10 | 130 | 25000 | | | | | | | | | |
| 73 | 27 | 60 | 75 | 95 | 257 | 80 | 160 | | 9 | 7 | | 160000 | | 28586 | | | | | | | |
| 63 | 18 | 48 | 27 | 45 | 138 | 71 | | 18 | 2 | 40 | 445 | 279000 | 21800 | 1744 | 26366 | 85 | | | | | |
| | 9 | 28 | 9 | 17 | 63 | 36 | 7 | | 21 | 786 | | 35600 | 13000 | 1200 | | | | | | | |
| 20 | 5 | 14 | | 18 | 37 | 30 | | | 19 | 641 | | 360000 | 24000 | | | | | | | | |
| 164 | 33 | 130 | 30 | 15 | 208 | 58 | 80 | 41 | 10 | 33 | 46 | 451000 | 54000 | 2600 | 90821 | | | | | | |
| 77 | 52 | 86 | 68 | 144 | 350 | 144 | 67 | 187 | 16 | 80 | 296 | 275000 | 30000 | 8000 | 3500 | | | | | | |
| 27 | 7 | 23 | 22 | 67 | 119 | 20 | | | 2 | 15 | | 26725 | | 3500 | | | | | | | |
| 332 | 37 | 66 | 38 | 45 | 186 | 165 | 150 | 231 | 60 | 352 | | 568000 | 80000 | 28695 | 184070 | 205 | | | | | |
| 196 | 23 | 82 | 40 | 100 | 245 | 120 | 85 | 35 | 20 | 126 | 3290 | 321600 | 52500 | 15644 | 13198 | | | | | | |
| 14 | 10 | 14 | 18 | 26 | 68 | 32 | | | 32 | 828 | | 90000 | 22000 | 1177 | 11261 | | | | | | |
| 243 | 44 | 118 | 83 | 68 | 313 | 175 | 187 | 91 | 17 | 70 | 205 | 598000 | 40000 | 5941 | 67884 | | | | | | |
| 74 | 9 | 37 | 20 | 18 | 84 | 42 | | | 47 | 590 | | 245000 | 20000 | 17000 | 5775 | 5000 | | | | | |
| 91 | 36 | 60 | 43 | 38 | 177 | 111 | 12 | 31 | 8 | 44 | 189 | 251500 | 27000 | 17324 | 6921 | | | | | | |
| 65 | 18 | 65 | 40 | 45 | 168 | 130 | 12 | 10 | 12 | 30 | | 160000 | 38000 | | 74000 | | | | | | |
| 206 | 24 | 84 | 46 | 94 | 248 | 122 | 149 | 68 | 9 | 48 | 373 | 335000 | 35000 | 139000 | 105500 | | | | | | |
| 254 | 34 | 70 | 40 | 107 | 251 | 162 | 15 | 20 | 4 | 161 | 1314 | 415200 | 60000 | | 7700 | | | | | | |
| 40 | 20 | 40 | 12 | 85 | 157 | 120 | | 40 | 1 | 149 | 641 | 470000 | 50000 | 22000 | | | | | | | |
| 59 | 19 | 37 | 34 | 71 | 161 | 124 | | 60 | 7 | 75 | 388 | 435910 | 52000 | 50124 | | | | | | | |
| 18 | 6 | 25 | 20 | 15 | 66 | 45 | 25 | | | | | 135000 | 45000 | | 600 | | | | | | |
| 583 | 57 | 182 | 126 | 283 | 648 | 248 | 135 | 48 | 20 | 131 | 5922 | 867620 | 101820 | 5378 | 190386 | | | | | | |
| 6 | 13 | 31 | 10 | 47 | 101 | 44 | 43 | | 3 | 40 | 460 | 80000 | 30000 | 1100 | 3100 | | | | | | |
| 10 | 10 | 60 | 37 | 35 | 142 | 54 | | | 6 | 114 | 1320 | 210000 | 30000 | | 18139 | | | | | | |
| 111 | 17 | 30 | 50 | 90 | 187 | 116 | 14 | 39 | 9 | 143 | 781 | 280000 | 65000 | 34778 | 16612 | | | | | | |
| 23 | 21 | 42 | 20 | 18 | 101 | 54 | 20 | 12 | 9 | 21 | 403 | 90000 | 21800 | | 15404 | | | | | | |
| | | | | | | | | | | | | 55000 | | | | | | | | | |
| 3955 | 1317 | 3796 | 2349 | 4493 | 11955 | 5650 | 2741 | 2039 | 382 | 3875 | 38348 | 15446212 | 2127198 | 1731145 | 1446176 | 8054 | | | | | |
| 4147 | 1356 | 4360 | 2646 | 4605 | 12967 | 7784 | | | | 4219 | 41736 | 14849242 | 1932278 | 1243563 | 1519306 | 14118 | | | | | |
| 192 | 39 | 564 | 297 | 112 | 1012 | 2134 | | | | 344 | 3388 | 596970 | 194920 | 487582 | 73130 | 6064 | | | | | |

STATISTICAL TABLE NO. 2—MIAMI DISTRICT

| CHURCH AND CHARGE | LOCAL CHURCH EXPENDITURES | | | | | | MINISTERIAL SUPPORT | | | | |
|--------------------------------|----------------------------------------------------------------|-------------------------------------------------------------------|-----------------------------------------------------------------|----------------------------------------------|----------------------------|--------|--------------------------------------|----------------------------------------------|------------------------------------------|-------------------------|--------|
| | Principal and Interest on Indebtedness, Loans, Mortgages, etc. | Paid on Buildings and Improvements (not including funds borrowed) | Church School, Lesson Materials, Supplies, Administration, etc. | Other Current Program and Operating Expenses | Miscellaneous Benevolences | U.M.W. | LOCAL CHURCH | | | OTHER THAN LOCAL CHURCH | |
| | | | | | | | Salaries Paid Pastors and Associates | Travel Allowance Paid Pastors and Associates | Utilities Paid to Pastors and Associates | Apportioned | Paid |
| | | | | | | | | | | | |
| Homestead: First..... | | 151183 | 2736 | 31596 | 420 | 2328 | 11600 | 800 | A | 3835 | 3835 |
| Florida City..... | 6219 | 179 | 763 | 2921 | | 130 | 7000 | | A | 833 | 833 |
| Redland..... | | | 506 | 2603 | | 220 | 7000 | 600 | A | 955 | 955 |
| Silver Palm..... | 2420 | 4595 | 2555 | 15250 | 291 | 705 | 8000 | 1100 | 880 | 2156 | 2156 |
| Key West: El Salvador..... | 1193 | 115 | 494 | 2263 | 100 | 240 | 3600 | | | 475 | 475 |
| First..... | 8400 | 1780 | 1325 | 9447 | 471 | 670 | 8070 | 1000 | 350 | 2368 | 2368 |
| Fleming Street..... | 2712 | 4000 | 825 | 3075 | | 528 | 7000 | | | 1183 | 1183 |
| Ley Memorial..... | 5220 | 540 | 458 | 5324 | 365 | 311 | 7000 | | 720 | 1362 | 1362 |
| Newman..... | | | | | | | 600 | | | 71 | 71 |
| The Keys: Big Coppitt..... | | | | 315 | | | 600 | | A | 181 | 181 |
| Big Pine..... | | 529 | 470 | 1580 | | 953 | 7000 | 600 | A | 702 | |
| Marathon..... | 3677 | 4496 | 569 | 3681 | | 740 | 7900 | 1200 | A | 1069 | 1069 |
| Matecumbe..... | 2900 | 1000 | 2600 | 3500 | | | 7200 | 384 | | 1063 | 1063 |
| Tavernier..... | 1939 | 3400 | 2226 | 6400 | 200 | 232 | 7800 | | 200 | 1041 | 1041 |
| Greater Miami: Allapattah..... | | 8929 | 236 | 20898 | | 1330 | 8783 | 883 | 707 | 4058 | 4058 |
| Hispanic Pastor..... | | | | | | | 7200 | | | | |
| Bryan Memorial..... | 1848 | 5600 | 1111 | 23538 | 195 | 1445 | 10500 | 600 | A | 3692 | 3692 |
| Carol City..... | 4757 | 1333 | 606 | 522 | | 412 | 6840 | 600 | A | 1285 | 1285 |
| Christ..... | 2646 | 8315 | 452 | 10421 | 229 | 812 | 7600 | 600 | A | 2000 | 2000 |
| Coral Gables: First..... | 35041 | 19000 | 12885 | 235000 | 500 | 8600 | 18000 | 600 | A | 21266 | 21266 |
| Associate..... | | | | | | | 12500 | 600 | A | | |
| Associate..... | | | | | | | 4083 | 600 | A | | |
| Coral Way..... | 10325 | 2950 | 2092 | 26916 | 859 | 1149 | 9400 | 600 | A | 3303 | 3303 |
| Cutler Ridge..... | 4889 | 2310 | 1542 | 11185 | | 675 | 11650 | | | 2716 | 2716 |
| Ebenezer..... | | 1353 | 102 | 11827 | 6576 | 743 | 7500 | | | 2476 | 2476 |
| First, Miami..... | | 3856 | 3758 | 76410 | 3528 | 6121 | 15500 | 600 | A | 12400 | 12400 |
| Associate..... | | | | | | | 7100 | 600 | A | | |
| Fulford..... | 3579 | 4301 | 954 | 42221 | 231 | 1523 | 10000 | 2000 | A | 3720 | 3720 |
| Associate..... | | | | | | | 4083 | | 525 | | |
| Grace..... | 4185 | 4976 | 8499 | 34555 | 1078 | 1141 | 9600 | 800 | 353 | 3868 | 3868 |
| Hispanic Pastor..... | | | | | | | 1800 | 200 | | | |
| Hialeah, First..... | 3362 | 1796 | 3607 | 41469 | 2552 | 880 | 11400 | 550 | 578 | 4649 | 2450 |
| Hispanic Pastor..... | | | | | | | 4200 | | | | |
| Kelly's Chapel..... | 3600 | 4500 | 150 | 250 | 575 | 234 | 3000 | 50 | 750 | 364 | 364 |
| Kendall..... | 45165 | 7590 | 11612 | 66892 | 4162 | 2063 | 15166 | | A | 8046 | 8046 |
| Associate..... | | | | | | | 8249 | | A | | |
| Kerr Memorial..... | | 800 | 372 | 1241 | | 75 | 1800 | | | 262 | 262 |
| Killian Pines..... | | 2580 | 758 | 5044 | | | 3800 | | A | 151 | 151 |
| Lakeview..... | 14633 | 1022 | 630 | 10900 | 62 | 906 | 7000 | 600 | A | 1615 | 1615 |
| Leisure City-Trinity..... | 1172 | 116 | 192 | 492 | 80 | 165 | 3950 | | 221 | 533 | 533 |
| Miami Beach..... | | 7756 | 165 | 13465 | | 53 | 7200 | 875 | | 1505 | 1505 |
| Miami Lakes..... | 17101 | 652 | 1299 | 12667 | 466 | 409 | 8600 | 1000 | A | 1370 | 1370 |
| Miami Springs..... | 7652 | 5774 | 5503 | 29005 | 196 | 1269 | 10600 | 600 | | 4157 | 4157 |
| Mt. Pleasant..... | | | 43 | 489 | | 142 | 2600 | 125 | | 261 | 261 |
| Norland..... | 24437 | 4496 | 1877 | 37002 | 161 | 941 | 12300 | 600 | A | 3790 | 3790 |
| Associate..... | | | | | | | 2625 | 325 | A | | |
| North Hialeah..... | 15923 | | 1291 | 45248 | | 2007 | 11000 | 1200 | 300 | 5508 | 5508 |
| Ojus..... | 2172 | 1742 | 482 | 3896 | 95 | 467 | 7250 | 600 | A | 1005 | 1005 |
| Olympia Heights..... | 17245 | 975 | 1174 | 62534 | 890 | 986 | 10000 | 1000 | A | 3163 | 3163 |
| Opa Locka..... | 4848 | 1830 | | 6462 | | 681 | 7500 | | | 1161 | 1161 |
| Palm Springs..... | 708 | 2072 | 1593 | 23261 | 884 | 75 | 9524 | 400 | A | 2044 | 2044 |
| Peace..... | 12000 | 900 | 1450 | | | | 8800 | | A | 1098 | 1162 |
| Perrine-Peters..... | 12083 | 1939 | 1419 | 18255 | | 784 | 12000 | | 52 | 2749 | 2749 |
| Rader Memorial..... | 34373 | 1000 | 2522 | 78194 | | | 12000 | 800 | 600 | 5366 | 5366 |
| Associate..... | | | | | | | 7200 | 600 | 100 | | |
| Riverside..... | | 38710 | 2184 | 47318 | 840 | 2178 | 11746 | 600 | 780 | 4164 | 4164 |
| St. Paul's..... | | 11994 | 1914 | 22209 | 410 | 960 | 10000 | | A | 3566 | 3566 |
| Sellers Memorial..... | 675 | 1200 | 8106 | 4325 | | | 4100 | 479 | A | 852 | 852 |
| South Miami..... | 36854 | 2436 | 4522 | 62289 | 1915 | 2565 | 12200 | 900 | A | 7673 | 7673 |
| Associate..... | | | | | | | 8625 | 900 | A | | |
| Southwest..... | 1930 | 1506 | 984 | 1047 | | | 4200 | 600 | A | 883 | 883 |
| Tamiami..... | 1626 | 1846 | 124 | 9121 | 1239 | 517 | 7400 | 1020 | A | 1364 | 1364 |
| Anglo Pastor..... | | | | | | | 1680 | | 720 | | |
| Wesley..... | 1908 | 3046 | 788 | 27050 | 985 | 1312 | 8340 | | A | 3659 | 3659 |
| Hispanic Pastor..... | | | | | | | 6800 | 660 | A | | |
| Westwood..... | 1075 | 625 | 555 | 4878 | 20 | | 5600 | 50 | A | 496 | 496 |
| District At Large..... | | | | | | | | | | | |
| Total..... | 362492 | 343643 | 103080 | 1216451 | 30575 | 50677 | 510964 | 29501 | | 149532 | 146695 |
| Total Last Year..... | 494488 | 178519 | 150274 | 1028685 | 21795 | 54894 | 472952 | 31397 | | 116827 | 116151 |
| Increase..... | | 165124 | | 187766 | 8780 | | 38012 | | | 32705 | 30544 |
| Decrease..... | 131996 | | 47194 | | | 4217 | | 1896 | | | |

| District Administration Paid | BENEVOLENCES | | | | | | | | | | | Grand Total Paid (Lines 31-68) |
|---------------------------------|---------------------------|----------|--------|------------------------------------|----------------------------|-----------------------------------------------------|--------------------------------|-------------------------------|--------------------------------|------------------------------------------|---------------------------|-----------------------------------|
| | CHRISTIAN SERVICE FUND | | | Ministerial Education Fund Paid | Black College Fund Paid | General Advance & World Service Special Gifts | Conference Advance Specials | Christian Education Sunday | Health and Welfare Agencies | Kindergartens, Week-Day Schools, etc. | All Other Benevolences | |
| | Apportioned | Accepted | Paid | | | | | | | | | |
| 50b | 52a | 52b | 52c | 53b | 54b | 56c | 59 | 60 | 64 | 66 | 68 | 69 |
| 348 | 7560 | 7560 | 7560 | 879 | 218 | 1518 | 1563 | 48 | 3287 | | 231 | 220150 |
| 210 | 1352 | 1352 | 1352 | 174 | 42 | 106 | 352 | | 210 | | 19 | 20510 |
| 198 | 1659 | 1659 | 1659 | 90 | 20 | 23 | 175 | | 143 | | 100 | 14292 |
| 270 | 3498 | 3498 | 3498 | 505 | 109 | 552 | 874 | 47 | 909 | | 578 | 44414 |
| 108 | 808 | 808 | 808 | 99 | 24 | 24 | 90 | | 73 | | 8 | 9690 |
| 255 | 3842 | 3842 | 3842 | 494 | 125 | 800 | 750 | 25 | 1339 | | 91 | 41252 |
| 210 | 1920 | 1920 | 1920 | 247 | 60 | | 140 | | 288 | | 20 | 22208 |
| | 2209 | 2209 | | | | | | 35 | 15 | | 25 | 20655 |
| 8 | 116 | 116 | 116 | | | | | | | | | 795 |
| 9 | 251 | 251 | 251 | 33 | 9 | | 22 | | | | 3 | 1423 |
| | 1139 | 1139 | 880 | | 17 | 236 | 26 | | 224 | | 57 | 12572 |
| 231 | 1734 | 1734 | 1734 | 223 | 54 | 188 | 202 | | 429 | | 35 | 26428 |
| 171 | 1815 | 1815 | 1815 | 222 | 54 | 200 | 169 | | 60 | | 18 | 21356 |
| 216 | 1690 | 1690 | 1690 | 217 | 53 | 200 | 205 | | 672 | | 43 | 26534 |
| 330 | 4432 | 4432 | 4432 | | | 361 | 396 | 19 | 713 | 1249 | 395 | 60212 |
| 318 | 5991 | 5991 | 5991 | 770 | 186 | 249 | 1132 | 25 | 793 | | 228 | 58221 |
| 98 | 800 | 800 | 800 | 100 | 10 | 57 | 35 | | 330 | | 10 | 17795 |
| 210 | 938 | 938 | 938 | 270 | 101 | 122 | 217 | | 329 | 689 | 229 | 36180 |
| 846 | 25508 | 25508 | 25508 | 4438 | 1073 | 4050 | 11362 | 191 | 3930 | | 1233 | 421306 |
| | | | | | | | | | | | | |
| 331 | 2416 | 2416 | 2416 | 689 | 167 | 370 | 1132 | 30 | 189 | | 193 | 63111 |
| 167 | 2625 | 2625 | 2138 | 287 | 72 | 113 | 26 | | 286 | 13216 | 27 | 51299 |
| 237 | 4018 | 4018 | 4018 | 517 | 125 | | 150 | | | | 43 | 35667 |
| 864 | 16710 | 16710 | 16710 | 1000 | 100 | 9155 | 6926 | | 4884 | | 238 | 169750 |
| | 7036 | 7036 | 7036 | 776 | 188 | 2213 | 1501 | | 617 | | 236 | 85539 |
| 342 | 6277 | 6277 | 6277 | 807 | 195 | 892 | 707 | 43 | 453 | | 328 | 80746 |
| | | | | | | | | | | | | |
| 110 | 7544 | 7544 | 5841 | 322 | 79 | 509 | 808 | 37 | 2564 | 6309 | 800 | 89645 |
| 90 | 591 | 591 | 733 | 76 | 18 | | 40 | | | | 6 | 13686 |
| 660 | 13057 | 13057 | 13057 | 1679 | 406 | 1830 | 1774 | | 991 | 14570 | 314 | 204226 |
| | | | | | | | | | | | | |
| 54 | 425 | 425 | 425 | 55 | 13 | | 40 | | 25 | | 4 | 5166 |
| 72 | 449 | 449 | 449 | 50 | 8 | 88 | 68 | | 89 | | 8 | 13165 |
| 220 | 2800 | 2800 | 2800 | 337 | 81 | 281 | 250 | 17 | 443 | 900 | 105 | 42802 |
| 108 | 865 | 865 | 865 | 111 | 27 | 40 | 27 | | 135 | | 37 | 8060 |
| | | | | | | | | | | | | |
| 234 | 2442 | 2442 | 2442 | 314 | 80 | 37 | 189 | | | | 68 | 34383 |
| 255 | 2223 | 2223 | 2223 | 286 | 69 | 115 | 235 | 39 | 250 | 8729 | 222 | 55990 |
| 112 | 7038 | 7038 | 6838 | 288 | 72 | 236 | 834 | 20 | 766 | | 413 | 74335 |
| 72 | 423 | 423 | 423 | 54 | 13 | 89 | 22 | 15 | 12 | | 91 | 4451 |
| 387 | 6708 | 6708 | 6708 | 791 | 191 | 300 | 1056 | 32 | 582 | 14780 | 282 | 113663 |
| | | | | | | | | | | | | |
| 351 | 8937 | 8937 | 8937 | 1149 | 278 | 1400 | 1339 | 35 | 540 | | 95 | 96301 |
| 211 | 1631 | 1631 | 1631 | 210 | 51 | 43 | 171 | 13 | 89 | 1966 | 37 | 22131 |
| 300 | 5133 | 5133 | 5133 | 660 | 160 | 650 | 787 | 33 | 389 | 36281 | 54 | 142394 |
| 74 | 2125 | 2125 | 708 | 81 | 20 | 7 | 92 | | 5 | 3600 | | 27069 |
| | | | | | | | | | | | | |
| 300 | 3617 | 3617 | 3624 | 432 | 108 | 2233 | 985 | | 6580 | | 693 | 55933 |
| 240 | 1000 | 1000 | 1000 | 229 | 55 | 73 | 68 | | 150 | | 169 | 26286 |
| 350 | 2837 | 2461 | 2837 | 574 | 139 | 211 | 660 | | 1363 | 18139 | 47 | 73529 |
| 540 | 9708 | 9708 | 9708 | 1120 | 271 | 1446 | 3153 | 76 | 560 | | 510 | 159439 |
| | | | | | | | | | | | | |
| 318 | 3378 | 3378 | 4878 | 435 | 105 | 693 | 1651 | 44 | 1399 | | 308 | 117571 |
| 300 | 6287 | 6287 | 6287 | 744 | 180 | 2109 | 1295 | 38 | 2194 | | 188 | 64391 |
| 141 | 1382 | 1382 | 1382 | 178 | 43 | 131 | 131 | | 15 | 30499 | 58 | 52313 |
| 606 | 12750 | 12750 | 12750 | 1601 | 387 | 1172 | 3336 | 70 | 1146 | | 506 | 162463 |
| | | | | | | | | | | | | |
| 144 | 1006 | 1006 | 1006 | 184 | 45 | 80 | 123 | 15 | | | 15 | 12762 |
| 282 | 665 | 665 | 665 | 120 | | 440 | 240 | | 189 | | 11 | 27884 |
| | | | | | | | | | | | | |
| 474 | 5937 | 5937 | 5937 | 763 | 185 | 811 | 1198 | | 917 | | 153 | 64986 |
| | | | | | | | | | | | | |
| 150 | 804 | 804 | 804 | 103 | 25 | 138 | 41 | | 100 | | 55 | 14715 |
| | | | | | | | | | 860 | | 75 | 935 |
| | | | | | | | | | | | | |
| 13475 | 218106 | 217730 | 213480 | 25783 | 6111 | 36567 | 48748 | 947 | 36363 | 157507 | 9710 | 3342760 |
| 13038 | 373672 | 347599 | 313440 | 20521 | | 36609 | 35365 | 728 | 70455 | 44634 | 8876 | 2977225 |
| | | | | | | | | | | | | |
| 437 | 155565 | 129869 | 99960 | 5262 | | | 13383 | 219 | 34092 | 112873 | 834 | 365544 |

STATISTICAL TABLE NO. 1—ORLANDO DISTRICT

| CHURCH AND CHARGE | NAME OF PASTOR | CHURCH MEMBERSHIP | | | | | | | | | | | |
|----------------------|---------------------------------------------------------------------------------------------|----------------------------------------------|------------------------------------|----------------------------------|--------------------------|---------------------------------------|-------------------------------------|---------------------------------|-------|-------|-------------------------------------|-------------------------------------------------------------|---------------------------------------|
| | | Total Members Reported at Close of Last Year | RECEIVED | | | | REMOVED BY | | | | Total Members at Close of This Year | Average Attendance at the Principal Weekly Worship Services | Persons Baptized This Year (All Ages) |
| | | | On Confession of Faith or Restored | From Other United Methodist Ch's | From Other Denominations | Charge Conference Action or Withdrawn | Transfer to Other U. Methodist Ch's | Transfer to Other Denominations | Death | | | | |
| | | | | | | | | | | 1 | | | |
| Apopka: First | Frank E. Edwards | 647 | 23 | 39 | 7 | 11 | 3 | 7 | 695 | 282 | 29 | | |
| Bear Lake | Dean Lovett | 141 | 20 | 3 | 3 | 2 | 10 | 155 | 65 | 2 | | | |
| Casselberry | Bill A. Pickett | 1283 | 59 | 112 | 37 | 4 | 44 | 12 | 8 | 1423 | 650 | 26 | |
| Eustis: First | Ken H. Miller, Asso. John M. Brackman, Wayne Vaughn, Asso. | 965 | 10 | 55 | 11 | 14 | 5 | 21 | 1001 | 477 | 9 | | |
| Bartley Temple | James Brazzell | 8 | 3 | 5 | 1 | 1 | 2 | 3 | 16 | 25 | 3 | | |
| Grant Chapel | | 18 | 1 | 1 | 1 | 2 | 3 | 15 | 10 | | | | |
| Kissimmee: First | Alonzo R. Davis | 1241 | 30 | 78 | 21 | 2 | 24 | 10 | 27 | 1307 | 482 | 22 | |
| Shingle Creek | Harold Shindoll | 106 | 3 | 2 | 1 | 28 | 2 | 1 | | 81 | 75 | 2 | |
| Maitland | B. Hugh Lake, Jr. | 974 | 36 | 128 | 29 | 41 | 7 | 5 | 1114 | 490 | 20 | | |
| Montverde | Myric William Laite | 100 | 2 | 2 | | | | | 102 | 46 | | | |
| Mount Dora | R. N. Caviness, Jr. | 836 | 5 | 14 | 2 | 16 | 6 | 19 | 816 | 298 | 2 | | |
| Ocoee | Robert E. Titus | 248 | 2 | 5 | 9 | 2 | 6 | 5 | 233 | 108 | 6 | | |
| Orlando: Azalea Park | Louis E. Patmore | 762 | 22 | 25 | 12 | 22 | 3 | 8 | 788 | 248 | 11 | | |
| Bonneville | Richard H. Campbell | 65 | 2 | 2 | | 1 | | | 68 | 53 | 7 | | |
| Broadway | James E. Ulmer | 551 | 8 | 3 | 1 | 2 | 10 | 1 | 4 | 546 | 175 | 4 | |
| Concord Park | | 222 | 2 | 2 | 2 | 5 | 1 | 5 | 215 | 55 | 3 | | |
| Christ | Carl L. Brooks | 169 | 1 | 2 | | 2 | | 2 | 169 | 72 | 3 | | |
| Curry Ford | | 110 | 5 | 4 | | 2 | 2 | 1 | 114 | 50 | 3 | | |
| College Park | O. V. Hitchcock W. E. Sherman, Asso. | 1821 | 23 | 29 | 3 | 7 | 46 | 25 | 24 | 1774 | 386 | 10 | |
| Conway | Harold Hendren | 714 | 28 | 45 | 5 | 8 | 8 | 2 | 5 | 769 | 230 | 16 | |
| East Orlando | George C. Watson, Jr. | 134 | 8 | 11 | 2 | 1 | 1 | 1 | 2 | 150 | 79 | 10 | |
| Ebenezer | Joshua Reddick | 330 | 3 | 3 | 6 | 3 | 2 | 3 | 334 | 110 | 10 | | |
| First | Eugene M. Zimmerman Larry O'Steen, Asso. James Blitch, Asso. D. C. Thompson, Asso. | 4720 | 70 | 80 | 19 | 11 | 76 | 41 | 50 | 4711 | 1029 | 44 | |
| Goss Memorial | Dan M. Gill | 1125 | 18 | 14 | 3 | 9 | 41 | 18 | 13 | 1079 | 260 | 13 | |
| Grace | William G. Cofield | 604 | 27 | 34 | 10 | 50 | 10 | 8 | 2 | 605 | 168 | 21 | |
| Holden Heights | Leslie O. Shirley | 296 | 7 | 8 | 2 | 9 | 6 | 5 | 289 | 127 | 2 | | |
| Kirkman Road | J. J. P. Kincaid | 218 | 1 | 3 | 4 | | | 1 | 225 | 85 | 2 | | |
| Lockhart | Joe Ed McGahey | 754 | 8 | 8 | 2 | 76 | 16 | 4 | 5 | 671 | 169 | 5 | |
| Pine Castle | Gary Wayne Buhl F. R. Gardner, Asso. | 1329 | 66 | 57 | 22 | 3 | 36 | 22 | 13 | 1400 | 447 | 47 | |
| Pine Hills | B. D. Case | 1022 | 49 | 51 | 28 | 5 | 38 | 18 | 3 | 1086 | 390 | 35 | |
| Reeves Memorial | Charles R. Bruce | 590 | 17 | 20 | 6 | 38 | 17 | 5 | 12 | 561 | 207 | 12 | |
| Sanlando | Lyman H. Kirkwood | 100 | 1 | 17 | 2 | 11 | 2 | | | 107 | 83 | 6 | |
| Saint Paul's | Carl Hanks | 303 | 2 | 8 | | 8 | 4 | 8 | 293 | 143 | 12 | | |
| Taft | Ben J. Bixby | 103 | | 4 | 1 | 7 | | | 101 | 24 | 1 | | |
| Trinity | Donald E. Reynolds | 94 | | | | 8 | 13 | 7 | 2 | 64 | 37 | 1 | |
| Union Park | Glen B. Tucker | 242 | 6 | 6 | 2 | 103 | 6 | 1 | 1 | 145 | 98 | 3 | |
| Oviedo | A. Bradford Dinsmore, Jr. | 457 | 10 | 25 | 12 | | | 3 | 501 | 200 | 11 | | |
| St. Cloud | Clare S. Hall | 758 | 14 | 19 | 3 | 7 | 13 | 28 | 746 | 323 | 11 | | |
| Tavares | Richard M. Sprague | 824 | 1 | 30 | 18 | 7 | 9 | 10 | 847 | 450 | 11 | | |
| Umatilla | L. E. Watkins | 330 | 10 | 3 | 5 | 7 | 8 | 6 | 327 | 116 | 5 | | |
| Winter Garden | Stacy Selph | 645 | 20 | 15 | 9 | 3 | 6 | 12 | 668 | 187 | 17 | | |
| Winter Park: Aloma | Robert L. Case Terry T. Cowan, Asso. | 1393 | 32 | 77 | 21 | 6 | 48 | 22 | 4 | 1443 | 489 | 20 | |
| First | John J. Rooks C. Philip Torrence, Asso. | 1713 | 34 | 50 | 11 | 73 | 35 | 4 | 17 | 1679 | 397 | 18 | |
| St. Andrews | A. F. Donovan | 146 | 8 | 16 | 6 | 6 | 2 | 6 | 2 | 160 | 153 | 4 | |
| Zellwood | J. Robert Miller | 217 | 2 | 2 | 2 | 9 | | 7 | | 203 | 96 | 3 | |
| District At Large | | | | | | | | | | | | | |
| Total | | 29428 | 694 | 1112 | 332 | 488 | 655 | 282 | 345 | 29796 | 10144 | 502 | |
| Total Last Year | | 29428 | 708 | 1267 | 372 | 861 | 951 | 259 | 318 | 29428 | 9432 | 562 | |
| Increase | | | | | 373 | | | 23 | 27 | 368 | 712 | | |
| Decrease | | | 14 | 155 | 40 | | 296 | | | | | 60 | |

| CHURCH SCHOOL | | | | | | | | | | | | U. M. W. | | PROPERTY AND OTHER ASSETS | | | | | | |
|-----------------------------------------------------|--------------------|---------------------------------------------------|-------|--------|--------------------------------|------------------------------------------------|-----------------------------------------------------------|----------------------------------------------------------|-------------------------------------------------|--------------------------------------|-------------------------------------------------|------------------------------------------------|------------------------------------------------|---------------------------------------------------------------|-------------------------------------------------|---------------------------------------------|--|--|--|--|
| 12 | 15 | 16 | 17 | 18 | 19 | 20 | 21 | 22 | 23 | 24 | 25 | 26 | 27 | 28 | 29 | 30 | | | | |
| Prep. Mbr's on Roll (All Baptized Child'n Under 16) | Numbers of Leaders | Child'n (birth-sixth grade) in All Cl's and Grps. | Youth | Adults | Total Church School Membership | Average Attendance in the Sunday Church School | Avg. att. in other on-going Classes & Groups for Learning | Avg. att. in SH, Jr., Tm Classes and Groups for Learning | Ch. Sch., Mbrs., Joining Ch. on Conf., of Faith | Membership in United Methodist Women | Amount Paid for Local Church and Community Work | Value of Church, Land, Buildings and Equipment | Value of Church Owned Parsonages and Furniture | Value of Other Assets (cash, securities other property, etc.) | Indebtedness on Items 26, 27, 28 at End of Year | Other Indebtedness (Current Expenses, etc.) | | | | |
| 135 | 27 | 189 | 96 | 151 | 463 | 164 | 14 | 4 | 98 | 27 | 505300 | 42000 | 250000 | 50000 | 60000 | | | | | |
| 11 | 5 | 19 | 16 | 14 | 54 | 42 | 12 | 10 | 7 | 27 | 50000 | 22000 | 24715 | 24715 | | | | | | |
| 297 | 54 | 189 | 116 | 236 | 595 | 341 | 150 | 25 | 28 | 94 | 500000 | 27500 | 21332 | 145434 | 17200 | | | | | |
| 95 | 40 | 104 | 66 | 160 | 370 | 232 | 35 | 20 | 225 | 1771 | 725000 | 100000 | 43006 | | | | | | | |
| 6 | 2 | 12 | 6 | 2 | 22 | 16 | 9 | 9 | 3 | 9 | | | | 966 | | | | | | |
| 105 | 40 | 131 | 82 | 264 | 517 | 241 | 213 | 219 | 12 | 185 | 700 | 543500 | 58350 | 24468 | 70000 | | | | | |
| 7 | 6 | 10 | 8 | 12 | 36 | 25 | 12 | 12 | 1 | 15 | 808 | 100000 | | | | | | | | |
| 200 | 70 | 250 | 175 | 225 | 720 | 301 | 125 | 200 | 30 | 85 | 543 | 918000 | 58000 | 2000 | 368763 | | | | | |
| 8 | 6 | 8 | 1 | 38 | 53 | 40 | 40 | 40 | 18 | 60 | 44000 | 19000 | | | | | | | | |
| 91 | 27 | 78 | 25 | 162 | 292 | 257 | 144 | 97 | 2 | 155 | 688 | 335000 | 33000 | | | | | | | |
| 45 | 15 | 32 | 25 | 32 | 104 | 69 | 10 | 95 | 25 | 206 | 16800 | 36500 | 8557 | 5500 | | | | | | |
| 193 | 40 | 135 | 150 | 65 | 390 | 157 | 35 | 50 | 14 | 85 | 1717 | 385212 | 42000 | 2500 | 154012 | | | | | |
| 19 | 8 | 27 | 12 | 15 | 62 | 39 | 17 | 10 | 2 | 7 | 50000 | 15000 | | 5500 | | | | | | |
| 60 | 30 | 55 | 20 | 150 | 255 | 100 | 75 | 7 | 108 | 675 | 344080 | 43000 | 12196 | | | | | | | |
| 25 | 12 | 27 | 10 | 24 | 73 | 52 | 35 | 35 | 30 | 126 | 225000 | 35000 | 17000 | | | | | | | |
| 37 | 9 | 25 | 4 | 29 | 67 | 34 | 30 | 19 | 10 | 235 | 123000 | 25000 | | 13394 | | | | | | |
| 12 | 17 | 16 | 22 | 67 | 35 | 20 | 15 | 3 | 16 | 163 | 115000 | | | 1200 | | | | | | |
| 404 | 45 | 160 | 105 | 222 | 532 | 310 | 78 | 333 | 11 | 225 | 3177 | 720500 | 30000 | 104256 | 145000 | | | | | |
| 83 | 32 | 91 | 44 | 110 | 277 | 171 | 74 | 122 | 22 | 65 | 1545 | 618000 | 55000 | | 334608 | | | | | |
| 67 | 10 | 23 | 18 | 11 | 62 | 45 | 16 | 20 | 5 | 20 | 581 | 97000 | 27500 | | 20141 | 561 | | | | |
| 35 | 10 | 30 | 20 | 18 | 78 | 40 | 15 | 40 | 49 | 250 | 150000 | 30000 | 2000 | 6200 | | | | | | |
| 259 | 116 | 501 | 421 | 1291 | 2329 | 859 | 90 | 197 | 63 | 450 | 1683 | 4553100 | 129555 | 83583 | 1024161 | 4000 | | | | |
| 124 | 37 | 106 | 41 | 229 | 413 | 226 | 18 | 192 | 13 | 84 | 860 | 411000 | 32000 | 19027 | 65600 | | | | | |
| 157 | 22 | 75 | 35 | 50 | 182 | 118 | 15 | 16 | 19 | 45 | 325 | 189310 | 23650 | 3019 | 2410 | 260 | | | | |
| 31 | 13 | 45 | 23 | 50 | 131 | 76 | 18 | 35 | 1 | 35 | 308 | 208000 | 25000 | 16000 | 6861 | | | | | |
| 32 | 13 | 29 | 16 | 55 | 113 | 62 | 22 | 12 | 7 | 24 | 1398 | 232000 | 22000 | 6000 | 24000 | 50000 | | | | |
| 103 | 24 | 67 | 39 | 59 | 189 | 83 | 62 | 97 | 7 | 60 | 1292 | 317000 | 15700 | 18452 | 10403 | | | | | |
| 466 | 36 | 235 | 100 | 80 | 451 | 274 | 30 | 41 | 28 | 150 | 412 | | | | | | | | | |
| 330 | 34 | 190 | 145 | 101 | 470 | 260 | 190 | 40 | 16 | 90 | 1400 | 364639 | 47000 | 18640 | 132500 | | | | | |
| 87 | 28 | 76 | 34 | 100 | 238 | 160 | 190 | 190 | 6 | 75 | 294 | 537000 | 62000 | | | | | | | |
| 32 | 8 | 35 | 10 | 30 | 83 | 50 | 10 | 10 | 1 | 20 | 20 | 43000 | 43000 | 6890 | 33695 | | | | | |
| 62 | 20 | 55 | 30 | 70 | 175 | 105 | 105 | 105 | 77 | 2806 | 175500 | 20000 | 7515 | 3000 | | | | | | |
| 16 | 4 | 8 | 9 | 13 | 34 | 18 | 18 | 18 | 17 | 47 | 50000 | 11000 | | 10067 | | | | | | |
| 8 | 7 | 14 | 4 | 7 | 32 | 17 | 17 | 17 | 18 | 130 | 67200 | | | 500 | | | | | | |
| 10 | 10 | 38 | 28 | 29 | 105 | 55 | 55 | 55 | 21 | 536 | 90000 | 14500 | | 4312 | | | | | | |
| 103 | 29 | 75 | 44 | 70 | 218 | 161 | 40 | 10 | 9 | 60 | 180 | 311000 | 40000 | 68000 | | | | | | |
| 72 | 17 | 48 | 32 | 191 | 288 | 141 | 14 | 69 | 10 | 111 | 481 | 247000 | 31000 | 88697 | 299 | | | | | |
| 117 | 22 | 72 | 39 | 156 | 289 | 145 | 20 | 65 | 183 | 4054 | 300000 | 25000 | 16000 | 75720 | | | | | | |
| 33 | 18 | 56 | 39 | 59 | 172 | 91 | 20 | 16 | 11 | 51 | 214 | 192000 | 20000 | 231393 | | | | | | |
| 58 | 40 | 98 | 65 | 140 | 343 | 167 | 43 | 155 | 17 | 135 | 1429 | 527500 | 49500 | 25000 | 12000 | | | | | |
| 302 | 31 | 334 | 106 | 183 | 654 | 500 | 60 | 140 | 21 | 133 | 1485 | 700000 | 70000 | 7500 | 209517 | | | | | |
| 230 | 45 | 150 | 100 | 300 | 595 | 320 | 25 | 14 | 24 | 200 | 860 | 881000 | 50000 | 24314 | | | | | | |
| 34 | 20 | 70 | 58 | 44 | 192 | 142 | 20 | 12 | 8 | 5 | | 160000 | 28000 | 3176 | 5400 | | | | | |
| 14 | 48 | 21 | 32 | 115 | 52 | 18 | 75 | 2 | 32 | 383 | 73500 | 26000 | 12000 | | | | | | | |
| | | | | | | | | | | | | 55000 | 7214 | 3800 | | | | | | |
| 4589 | 1111 | 4039 | 2458 | 5301 | 12909 | 6802 | 1689 | 2585 | 407 | 3600 | 33847 | 17303341 | 1538755 | 856729 | 3212684 | 122021 | | | | |
| 4419 | 1143 | 4191 | 2570 | 5618 | 13522 | 8320 | | | | 3803 | 36712 | 16106476 | 1449715 | 980770 | 3627878 | 28303 | | | | |
| 170 | | | | | | | | | | | | 1196865 | 89040 | | | 93718 | | | | |
| | 32 | 152 | 112 | 317 | 613 | 1518 | | | | 203 | 2865 | | | 124041 | 415194 | | | | | |

STATISTICAL TABLE NO. 2—ORLANDO DISTRICT

| CHURCH AND CHARGE | LOCAL CHURCH EXPENDITURES | | | | | | MINISTERIAL SUPPORT | | | | | |
|----------------------|----------------------------------------------------------------|-------------------------------------------------------------------|-----------------------------------------------------------------|----------------------------------------------|----------------------------|--------|--------------------------------------|----------------------------------------------|------------------------------------------|-------------------------|--------|--------|
| | Principal and Interest on Indebtedness, Loans, Mortgages, etc. | Paid on Buildings and Improvements (not including funds borrowed) | Church School: Lesson Materials, Supplies, Administration, etc. | Other Current Program and Operating Expenses | Miscellaneous Benevolences | U.M.W. | LOCAL CHURCH | | | OTHER THAN LOCAL CHURCH | | |
| | | | | | | | Salaries Paid Pastors and Associates | Travel Allowance Paid Pastors and Associates | Utilities Paid to Pastors and Associates | Apportioned | Paid | |
| | | | | | | | | | | | | 38c |
| 31 | 32 | 33 | 34 | 35 | 36 | 38c | 39c | 40c | 45a | 45b | | |
| Apopka: First | 13545 | 1100 | | | | | 10000 | 1200 | | | 2455 | 2455 |
| Bear Lake | 2675 | 157 | 289 | 1690 | 25 | 51 | 3240 | 600 | A | | 190 | 190 |
| Casselberry | 32185 | 2928 | 6354 | 34485 | | 777 | 11400 | 600 | A | | 3754 | 3754 |
| Associate | | | | | | | 6985 | 600 | A | | | |
| Eustis: First | 16563 | 14272 | 3100 | 32837 | 1533 | 2630 | 11500 | 600 | A | | 4177 | 4177 |
| Associate | | | | | | | 7500 | | A | | | |
| Bartley Temple | | 1600 | 18 | 200 | | | 960 | | | | 50 | 50 |
| Grant Chapel | 630 | | | | 784 | 143 | 840 | 50 | | | 34 | 34 |
| Kissimmee: First | 5206 | 17636 | 7620 | 45835 | | 2500 | 12000 | 900 | | | 4385 | 4385 |
| Shingle Creek | | 700 | 200 | 100 | 700 | 50 | 1800 | 600 | 2400 | | 381 | 381 |
| Maitland | 49005 | 6442 | 10715 | 50726 | 639 | | 10500 | 1200 | A | | 3086 | 3086 |
| Montverde | 220 | 2000 | 205 | 300 | | | 2700 | 600 | 300 | | 461 | 461 |
| Mount Dora | 2917 | | 1386 | 25018 | 1154 | 1957 | 8800 | 800 | 480 | | 3431 | 3431 |
| Ocoee | 1441 | 3654 | 507 | 8037 | 165 | 418 | 7192 | 600 | 736 | | 1175 | 1175 |
| Orlando: Azalea Park | 18136 | 3600 | 1304 | 22693 | 600 | 595 | 11000 | 800 | 847 | | 2396 | 2396 |
| Bonnevill | 1240 | 417 | 157 | 953 | 993 | | 3000 | | | | 154 | 154 |
| Broadway | | 13468 | 1300 | 28165 | 312 | 1195 | 9045 | 467 | A | | 3278 | 3278 |
| Concord Park | | 1330 | 494 | 8986 | | 349 | 5577 | | | | 929 | 929 |
| Christ | 1178 | 1373 | 521 | 2387 | | | 3798 | 1200 | 4998 | | 539 | 540 |
| Curry Ford | 1800 | 271 | 436 | 1554 | | | 3600 | | | | 339 | 100 |
| College Park | 38099 | 3577 | 2851 | 49424 | 748 | 1968 | 13650 | 1000 | A | | 6169 | 6169 |
| Associate | | | | | | | 3967 | | A | | | |
| Conway | 16488 | 48260 | 1380 | 15584 | 714 | 464 | 9000 | 700 | A | | 2215 | 2215 |
| East Orlando | 3531 | 3987 | 411 | 4746 | 84 | 93 | 6800 | | A | | 362 | 362 |
| Ebenezer | 22000 | 2000 | 300 | 8810 | 100 | 141 | 6900 | 1300 | A | | 864 | 864 |
| First | 146088 | 101649 | 27778 | 192842 | 22044 | | 17500 | 600 | A | | 22844 | 22844 |
| Associate | | | | | | | 600 | | A | | | |
| Associate | | | | | | | 10500 | 900 | A | | | |
| Associate | | | | | | | 8850 | 716 | A | | | |
| Goss Memorial | 22886 | 22803 | 2647 | 48124 | 921 | 822 | 10200 | 1500 | A | | 5577 | 5577 |
| Grace | 13768 | 389 | 1380 | 14869 | 25 | 207 | 7400 | 1000 | A | | 2170 | 2170 |
| Holden Heights | 8370 | 2193 | 444 | 16086 | 75 | 274 | 7260 | 720 | A | | 1597 | 1597 |
| Kirkman Road | 5626 | 222 | 518 | 3434 | | 188 | 6600 | 690 | 800 | | 902 | 902 |
| Lockhart | 11512 | 1905 | 1483 | 13431 | 159 | | 8500 | 1000 | A | | 1984 | 1984 |
| Pine Castle | 37633 | 1217 | 3907 | 45059 | 300 | 991 | 16500 | | 89 | | 4946 | 4946 |
| Associate | | | | | | | 3408 | 285 | A | | | |
| Pine Hills | 24016 | 17280 | 1610 | 26060 | 355 | 469 | 10000 | 800 | A | | 2810 | 2810 |
| Reeves Memorial | 386 | 7221 | | 27032 | 1621 | | 8750 | 468 | A | | 2993 | 2993 |
| Sanlando | 3537 | | 826 | 5752 | 775 | | 3200 | | 1070 | | 100 | 100 |
| Saint Paul's | 4355 | 543 | 797 | 13304 | | 1471 | 7900 | 1000 | A | | 1872 | 1872 |
| Taft | 1709 | 216 | 173 | | | 21 | 2799 | 300 | | | 486 | 486 |
| Trinity | 1100 | 30 | 64 | 796 | | | 750 | 900 | 600 | | 150 | 150 |
| Union Park | 3197 | 63 | 390 | 3567 | | 198 | 6775 | 600 | A | | 854 | 854 |
| Oviedo | | 6763 | 2970 | 16783 | 100 | 896 | 9000 | 600 | | | 1906 | 1906 |
| St. Cloud | 1200 | 11653 | 1233 | 19107 | 853 | 1295 | 9360 | 720 | A | | 3090 | 3090 |
| Tavares | 24686 | 2000 | 1200 | 24604 | | 1357 | 10000 | 900 | A | | 2963 | 2963 |
| Umatilla | | 6341 | 1071 | 9062 | 96 | 631 | 8600 | 1000 | A | | 2029 | 2029 |
| Winter Garden | 13567 | 6514 | 6008 | 26976 | | 1114 | 10200 | 600 | A | | 3799 | 3799 |
| Winter Park: Aloma | 21465 | 7486 | 4015 | 35289 | | | 11100 | 1800 | A | | 4429 | 4429 |
| Associate | | | | | | | 3896 | | A | | | |
| First | | 1855 | 2726 | 53026 | 3351 | 2977 | 14200 | 800 | A | | 10701 | 10701 |
| Associate | | | | | | | 9426 | 917 | A | | | |
| St. Andrews | 7905 | 503 | 1238 | 4488 | 862 | | 8500 | | A | | 901 | 901 |
| Zellwood | | 2013 | 561 | 4698 | 110 | 162 | 5025 | 345 | 435 | | 938 | 938 |
| District At Large | | | | | | | | | | | | |
| Total | 579865 | 329631 | 102587 | 947659 | 40219 | 26383 | 419453 | 33488 | | | 120865 | 120627 |
| Total Last Year | 607892 | 236125 | 108737 | 813609 | 49256 | 28231 | 383802 | 31675 | | | 95662 | 95561 |
| Increase | | 93506 | | 134050 | | | 35651 | 1813 | | | 25303 | 25066 |
| Decrease | 28027 | | 6150 | | | 1848 | | | | | | |

| BENEVOLENCES | | | | | | | | | | | | | | |
|---------------------------------|---------------------------|----------|--------|------------------------------------|----------------------------|-----------------------------------------------------|--------------------------------|-------------------------------|--------------------------------|------------------------------------------|---------------------------|-----------------------------------|--|--|
| District Administration Paid | CHRISTIAN SERVICE FUND | | | Ministerial Education Fund Paid | Black College Fund Paid | General Advance & World Service Special Gifts | Conference Advance Specials | Christian Education Sunday | Health and Welfare Agencies | Kindergartens, Week-Day Schools, etc. | All Other Benevolences | Grand Total Paid (Lines 31-68) | | |
| | Apportioned | Accepted | Paid | | | | | | | | | | | |
| 50b | 52a | 52b | 52c | 53b | 54b | 56c | 59 | 60 | 64 | 66 | 68 | 69 | | |
| 300 | 3984 | 3984 | 3984 | 512 | 124 | 992 | 700 | | 820 | | 230 | 35962 | | |
| 125 | 300 | 300 | 300 | 30 | 15 | 40 | 36 | 15 | 67 | | 15 | 9560 | | |
| 567 | 6094 | 6094 | 6094 | 752 | 182 | 222 | 1066 | 70 | 3379 | | 172 | 112572 | | |
| 570 | 6778 | 6778 | 6778 | 872 | 211 | 1249 | 1532 | 45 | 1611 | | 100 | 107680 | | |
| 22 | 100 | 100 | 100 | 24 | 6 | | 25 | | | | 2 | 3007 | | |
| 29 | 66 | 66 | 66 | 10 | 3 | | 40 | | | | 1 | 2630 | | |
| 360 | 7115 | 7115 | 7115 | 937 | 162 | 2097 | 1644 | 51 | 3937 | | 206 | 112591 | | |
| 54 | 619 | 619 | 619 | 70 | 17 | | 200 | | 392 | | 6 | 5889 | | |
| 315 | 5007 | 5007 | 5007 | 644 | 156 | 1895 | 1000 | 37 | 1278 | | 344 | 142989 | | |
| 82 | 790 | 790 | 790 | 87 | 21 | 6 | 250 | | 216 | | 23 | 7961 | | |
| 264 | 5569 | 5569 | 5569 | 661 | 60 | 1648 | 1831 | 57 | 1592 | | 66 | 57211 | | |
| 207 | 1906 | 1906 | 1906 | 245 | 59 | 393 | 422 | 43 | 360 | | 146 | 26970 | | |
| 82 | 3888 | 3888 | 3888 | 972 | 55 | 4 | 204 | | 531 | | 6 | 63237 | | |
| 90 | 266 | 266 | 266 | 34 | 8 | | 25 | | | | 3 | 7340 | | |
| 330 | 5322 | 5322 | 5322 | 614 | 148 | 3355 | 646 | 27 | 1791 | | 212 | 69675 | | |
| 192 | 1661 | 1661 | 1661 | 310 | 75 | 15 | 180 | 13 | 56 | | 75 | 20242 | | |
| 109 | 874 | 874 | 874 | 115 | 27 | 34 | 180 | 45 | 126 | | 11 | 12518 | | |
| | 550 | 550 | | | | | | | | | | 7761 | | |
| 619 | 10011 | 10011 | 10011 | 1287 | 311 | 3842 | 3466 | 61 | 1057 | 84744 | 328 | 227179 | | |
| 270 | 3674 | 3674 | 3674 | 184 | 13 | 256 | 124 | 25 | 460 | 14000 | 38 | 113849 | | |
| 204 | 598 | 598 | 598 | 94 | 23 | 21 | 66 | 24 | 114 | 280 | 8 | 22186 | | |
| 234 | 1402 | 1402 | 1402 | 180 | 44 | 81 | 253 | | | 300 | 82 | 44991 | | |
| 1481 | 37156 | 37156 | 37156 | 4569 | 1104 | 35244 | 6500 | 150 | 4683 | | 547 | 655845 | | |
| 306 | 9012 | 9012 | 9012 | 1010 | 268 | 2158 | 2492 | | 1210 | | 369 | 132305 | | |
| 100 | 3521 | 3521 | 1750 | 180 | 50 | 223 | 275 | | 788 | | 106 | 44680 | | |
| 218 | 2591 | 2591 | 2591 | 333 | 81 | 796 | 444 | | 375 | | 141 | 41998 | | |
| 216 | 1463 | 1463 | 1463 | 188 | 45 | 414 | 566 | | 122 | | 145 | 21249 | | |
| 255 | 3216 | 3216 | 3216 | 431 | 110 | 116 | 410 | | 1042 | | 71 | 45625 | | |
| 593 | 8051 | 8051 | 8051 | 995 | 300 | 559 | 1316 | 36 | 1464 | 18057 | 141 | 145758 | | |
| 300 | 4559 | 4559 | 4559 | | | 817 | 210 | | 1110 | | 95 | 90491 | | |
| 252 | 4857 | 4857 | 4857 | 625 | 151 | 620 | 1028 | | 2160 | 9859 | 346 | 68369 | | |
| 96 | 300 | 300 | 300 | 64 | | 801 | 228 | 34 | 284 | | 102 | 16099 | | |
| 237 | 3038 | 3038 | 1978 | | | 101 | 35 | 15 | 765 | | | 34373 | | |
| 105 | 792 | 792 | 792 | 101 | 33 | 7 | 114 | | 206 | | 10 | 7072 | | |
| 23 | 250 | 250 | 200 | 59 | 14 | 5 | 53 | | 31 | | 6 | 4181 | | |
| 198 | 1386 | 1386 | 1386 | 178 | 43 | | 150 | | 124 | | 43 | 17766 | | |
| 270 | 3092 | 3092 | 3092 | 314 | 100 | 1152 | 537 | 52 | 508 | | 75 | 45118 | | |
| 281 | 5015 | 5015 | 5015 | 621 | 190 | 1436 | 1326 | 51 | 3476 | 1717 | 410 | 63034 | | |
| 300 | 4809 | 4809 | 4809 | 618 | 149 | 183 | 1134 | | 1520 | | 173 | 76596 | | |
| 288 | 3292 | 3292 | 3292 | 192 | | 841 | 1940 | 34 | 841 | | 453 | 36711 | | |
| 306 | 6164 | 6164 | 6164 | 793 | 192 | 1775 | 2334 | 75 | 498 | | 109 | 81024 | | |
| 333 | 7188 | 7188 | 7188 | 690 | 223 | 386 | 1760 | 50 | 1721 | | | 101831 | | |
| 840 | 17364 | 17364 | 17364 | 2243 | 540 | 5983 | 5875 | 100 | 5162 | | 3043 | 141129 | | |
| 210 | 1462 | 1462 | 1462 | 188 | 45 | 1097 | 245 | | 358 | 6000 | 139 | 34141 | | |
| 171 | 1523 | 1523 | 1523 | 196 | 47 | 655 | 150 | | 535 | | 11 | 17140 | | |
| | | | | | | 102 | 203 | | 5153 | | | 5458 | | |
| 12404 | 196675 | 196675 | 190328 | 22305 | 5354 | 71821 | 43270 | 1110 | 51923 | 134957 | 8609 | 3141993 | | |
| 10444 | 312656 | 305700 | 299058 | 17590 | | 46376 | 34191 | 463 | 44446 | 102828 | 8889 | 2824182 | | |
| 1960 | | | | 4715 | 5354 | 25445 | 9079 | 647 | 7477 | 32129 | | 317811 | | |
| | 115981 | 106025 | 108730 | | | | | | | | 280 | | | |

STATISTICAL TABLE NO. 1—ST. PETERSBURG DISTRICT

| CHURCH AND CHARGE | NAME OF PASTOR | CHURCH MEMBERSHIP | | | | | | | | | | | | | | |
|-------------------------------|---------------------------|----------------------------------------------|----------|------|-----|------|------------|-----|-----|-------|-------------------------------------|-------------------------------------------------------------|---------------------------------------|---|----|----|
| | | Total Members Reported at Close of Last Year | RECEIVED | | | | REMOVED BY | | | | Total Members at Close of This Year | Average Attendance at the Principal Weekly Worship Services | Persons Baptized This Year (All Ages) | | | |
| | | | 1 | 2 | 3 | 4 | 5 | 6 | 7 | 8 | | | | 9 | 10 | 11 |
| | | | | | | | | | | | | | | | | |
| Anona | W. L. Joyner | 1149 | 41 | 75 | 13 | 17 | 18 | 17 | 23 | 1203 | 509 | 12 | | | | |
| Clearwater: Belmont Pk. First | R. F. Grossman, Asso. | 249 | 7 | 11 | 1 | | | | | 258 | 116 | 3 | | | | |
| | W. S. Bozeman | 3052 | 38 | 81 | 28 | 155 | 35 | 7 | 57 | 2945 | 1015 | 30 | | | | |
| Friendship | John A. Stroman, Asso. | | | | | | | | | | | | | | | |
| | Alan L. Beaver, Asso. | 382 | 3 | 26 | 10 | 12 | 13 | 1 | 11 | 384 | 199 | 4 | | | | |
| Mt. Zion | William H. Wolfe | 134 | 5 | 2 | 2 | 36 | 5 | 7 | | 95 | 48 | 6 | | | | |
| Skycrest | Laurence E. Hall | 1509 | 29 | 94 | 30 | 42 | 27 | 23 | | 1570 | 603 | 17 | | | | |
| Crystal River | R. E. Rutland, Jr. | 403 | 13 | 26 | 13 | 47 | 8 | 8 | 4 | 388 | 122 | 9 | | | | |
| Curlew | Thomas H. Norton, Jr. | 190 | 1 | 6 | 1 | | 4 | | 3 | 191 | 105 | 1 | | | | |
| | Allan R. Stuart | 1557 | 36 | 79 | 38 | 2 | 37 | 5 | 23 | 1643 | 693 | 30 | | | | |
| Union Street | Delmas M. Copeland | 868 | 17 | 69 | 16 | 7 | 11 | 2 | 8 | 942 | 418 | 6 | | | | |
| | William Burke Farley | 293 | | 15 | 1 | 6 | 12 | 5 | 6 | 280 | 206 | 3 | | | | |
| High Point | James V. Harvester | 99 | 13 | 46 | 13 | | 2 | | 1 | 168 | 119 | 6 | | | | |
| Holiday: Asbury Community | Wayne Johnson | 1191 | 45 | 79 | 52 | 90 | 30 | 11 | 16 | 1220 | 1035 | 13 | | | | |
| | C. J. Broadstreet, Asso. | | | | | | | | | | | | | | | |
| Homosassa | Joe B. Hughes | 39 | 4 | 8 | | 5 | 1 | | | 45 | 45 | | | | | |
| Hudson | Hillard Howard | 293 | 17 | 36 | 14 | 1 | 7 | | 4 | 348 | 228 | 13 | | | | |
| Largo: First | Robert M. Brittain | 1007 | 21 | 35 | 8 | 11 | 26 | 7 | 18 | 1009 | 416 | 17 | | | | |
| St. Paul | John S. Gatewood | 1425 | 78 | 150 | 70 | | 41 | 20 | 16 | 1646 | 1007 | 36 | | | | |
| | Walter T. Cross | 989 | 38 | 85 | 28 | 4 | 20 | 11 | 18 | 1087 | 548 | 9 | | | | |
| New Port Richey | Emil E. Kessler | 248 | 15 | 2 | 5 | | 5 | 2 | | 263 | 120 | 9 | | | | |
| Oldsmar | Richard E. Gantz | 349 | 3 | 21 | 4 | 8 | 4 | 2 | 7 | 356 | 200 | 8 | | | | |
| Palm Harbor | Charles F. Kinder | 1126 | 31 | 54 | 35 | 4 | 30 | 13 | 17 | 1182 | 651 | 16 | | | | |
| Pinellas Park | W. Joseph Hamic | 179 | 17 | 15 | 2 | | 2 | | 5 | 206 | 102 | 6 | | | | |
| Safety Harbor | Allen G. DeWald | 179 | 9 | 30 | 5 | 6 | 3 | 3 | 2 | 209 | 119 | 4 | | | | |
| Sylvan Abbey | G. J. Blair | 572 | 6 | 9 | 1 | 7 | 10 | 2 | 14 | 555 | 251 | 14 | | | | |
| St. Petersburg: Albright | Lee Pearson | 1263 | 19 | 19 | 8 | 46 | 32 | 19 | 40 | 1172 | 426 | 9 | | | | |
| | Richard Albury | 506 | | 4 | 3 | 28 | 13 | 5 | 12 | 455 | 117 | 2 | | | | |
| Allendale | | | | | | | | | | | | | | | | |
| Childs Park | | | | | | | | | | | | | | | | |
| Christ | Paul R. Hortin | 4406 | 116 | 94 | 26 | | 58 | 25 | 120 | 4439 | 1830 | 29 | | | | |
| | James R. Burton, Asso. | | | | | | | | | | | | | | | |
| Clearview | Riley P. Short, Asso. | | | | | | | | | | | | | | | |
| | Robert M. Temple, Jr. | 828 | 27 | 32 | 8 | 52 | 30 | 11 | 25 | 777 | 292 | 13 | | | | |
| Euclid | William A. Blanding | 136 | 2 | 2 | | | 3 | | 4 | 133 | 81 | 2 | | | | |
| First | J. Marvin Sweat, Jr. | 2491 | 29 | 60 | 19 | 243 | 40 | 18 | 46 | 2252 | 676 | 23 | | | | |
| | James C. Charnley, Asso. | | | | | | | | | | | | | | | |
| Grace | W. S. Symons, Asso. | | | | | | | | | | | | | | | |
| | Larry A. Rankin, Asso. | 297 | | | | 9 | 259 | 24 | 5 | | 40 | | | | | |
| Sidney H. White, Sr. | | | | | | | | | | | | | | | | |
| | | | | | | | | | | | | | | | | |
| Gulfport | John Louis Jones | 486 | 7 | 16 | | 5 | 8 | 3 | 11 | 482 | 151 | 2 | | | | |
| Lakewood | John M. Fletcher | 1516 | 46 | 35 | 22 | 11 | 35 | 16 | 22 | 1535 | 404 | 33 | | | | |
| | Robert T. Bridges, Asso. | | | | | | | | | | | | | | | |
| Lealman | Robert Wenner | 440 | 2 | 8 | | | 5 | | 7 | 438 | 126 | 4 | | | | |
| McCabe | Clarence Donald Steger | 262 | 8 | 9 | 68 | 4 | 2 | 1 | 1 | 339 | 180 | 16 | | | | |
| Northside | W. Warren Wasson | 559 | 13 | 20 | 13 | | 3 | 8 | 7 | 587 | 255 | 8 | | | | |
| Pasadena | Thomas C. Kelsey | 3602 | 67 | 83 | 76 | 43 | 37 | 21 | 95 | 3632 | 2077 | 43 | | | | |
| | Paul F. Andrus, Asso. | | | | | | | | | | | | | | | |
| Riviera | John R. Sanderson, Asso. | | | | | | | | | | | | | | | |
| | R. Earle Rabb | 618 | 60 | 79 | 44 | 6 | 14 | 3 | 6 | 772 | 498 | 22 | | | | |
| St. James | Donald E. Logue | 491 | 29 | 25 | 42 | 1 | 13 | 13 | 4 | 556 | 349 | 5 | | | | |
| | Alva H. Brock | 1596 | 53 | 71 | 36 | 10 | 39 | 13 | 35 | 1659 | 707 | 17 | | | | |
| St. Luke's | C. C. Hayes, Jr., Asso. | | | | | | | | | | | | | | | |
| | V. J. Ragsdale | 555 | 6 | 25 | 12 | 7 | 9 | 2 | 3 | 577 | 247 | 10 | | | | |
| St. Mark's | Donald R. Comer | 419 | 12 | 10 | 2 | | 20 | | 14 | 409 | 175 | 4 | | | | |
| Trinity | Carl D. Shafer | 765 | 3 | 28 | 2 | 1 | 12 | 4 | 7 | 774 | 292 | 7 | | | | |
| Wesley Memorial | John E. Daniel | 435 | 23 | 20 | 6 | 60 | 9 | 13 | 1 | 401 | 130 | 10 | | | | |
| Seminole: Aldersgate | H. K. Carl | 600 | 10 | 24 | 3 | | 7 | 4 | 15 | 611 | 326 | 6 | | | | |
| Calvary First | Donald M. Mackay | 1991 | 31 | 62 | 26 | 31 | 43 | 9 | 47 | 1980 | 735 | 27 | | | | |
| | R. T. McClanahan, III As. | | | | | | | | | | | | | | | |
| Oakhurst | Richard A. Black | 368 | 25 | 23 | 5 | 2 | 17 | 3 | 4 | 395 | 217 | 7 | | | | |
| | Richard W. Neal | 160 | 10 | 44 | 18 | 1 | 2 | 3 | 1 | 225 | 143 | 2 | | | | |
| Spring Hill | R. Jack Taylor, Sr. | 814 | 16 | 36 | 29 | 6 | 5 | 1 | 5 | 878 | 375 | 12 | | | | |
| Tarpon Springs | | | | | | | | | | | | | | | | |
| District At Large | | | | | | | | | | | | | | | | |
| Total | | 43086 | 1101 | 1883 | 858 | 984 | 1087 | 370 | 816 | 43671 | 19724 | 585 | | | | |
| | Total Last Year | 43086 | 999 | 1799 | 759 | 1068 | 795 | 274 | 832 | 43086 | 19077 | 617 | | | | |
| Increase | | | 102 | 84 | 99 | | 292 | 96 | | 585 | 647 | | | | | |
| | Decrease | | | | | 84 | | | 16 | | | 32 | | | | |

STATISTICAL TABLE NO. 2—ST. PETERSBURG DISTRICT

| CHURCH AND CHARGE | LOCAL CHURCH EXPENDITURES | | | | | | MINISTERIAL SUPPORT | | | | |
|--------------------------|----------------------------------------------------------------|-------------------------------------------------------------------|-----------------------------------------------------------------|----------------------------------------------|----------------------------|--------|--------------------------------------|----------------------------------------------|------------------------------------------|-------------------------|--------|
| | Principal and Interest on Indebtedness, Loans, Mortgages, etc. | Paid on Buildings and Improvements (not including funds borrowed) | Church School, Lesson Materials, Supplies, Administration, etc. | Other Current Program and Operating Expenses | Miscellaneous Benevolences | U.M.W. | LOCAL CHURCH | | | OTHER THAN LOCAL CHURCH | |
| | | | | | | | Salaries Paid Pastors and Associates | Travel Allowance Paid Pastors and Associates | Utilities Paid to Pastors and Associates | Apportioned | Paid |
| | | | | | | | | | | | |
| Anona | 56905 | 4345 | 2263 | 41150 | 1275 | 2358 | 11300 | 1000 | A | 4714 | 4714 |
| Associate | | | | | | | 6500 | 600 | A | | |
| Clearwater: Belmont Park | 1362 | | 1196 | 7665 | | 440 | 7000 | 800 | A | 1650 | 1650 |
| First | 90420 | 13530 | 22226 | 112979 | 7737 | | 16800 | 1000 | A | 12855 | 12855 |
| Associate | | | | | | | 9750 | 1000 | A | | |
| Associate | | | | | | | 4317 | 583 | A | | |
| Friendship | 3228 | 3587 | 1541 | 13856 | 5598 | 530 | 8000 | 600 | A | 1981 | 1981 |
| Mt. Zion | 1392 | 2122 | 300 | 200 | | 100 | 6000 | 700 | A | 614 | 614 |
| Skycrest | 55871 | 3676 | 6610 | 42900 | 4298 | 3126 | 12000 | 1060 | 732 | 5826 | 5826 |
| Crystal River | 3810 | 9578 | 1772 | 7765 | 460 | 487 | 7450 | 900 | 936 | 1261 | 1261 |
| Curlow | | 260 | 1032 | 2442 | | 226 | 7000 | 200 | A | 626 | 626 |
| Dunedin: First | 20154 | 3439 | 3542 | 59971 | 1703 | 2500 | 14300 | 1200 | A | 6169 | 6169 |
| Union Street | 27193 | 10743 | 1227 | 8153 | 711 | 1618 | 10700 | 900 | A | 2760 | 2760 |
| High Point | 7625 | 4924 | 523 | 7310 | 510 | 209 | 7120 | 600 | 500 | 1292 | 1292 |
| Holiday: Asbury | 7684 | 6349 | 29 | 6534 | | 15 | 3600 | | A | 125 | 125 |
| Community | 41857 | 1739 | 1142 | 44995 | 7566 | 1102 | 11000 | 1470 | 2226 | 4218 | 4218 |
| Associate | | | | | | | 7000 | 1470 | 2226 | | |
| Homasassa | | 378 | 28 | 29 | | 50 | 1500 | | A | 146 | 146 |
| Hudson | 12000 | | 400 | 10000 | | 150 | 7000 | | A | 597 | 597 |
| Largo: First | 33408 | 1336 | 1070 | 64838 | 1567 | 1550 | 9700 | 600 | 308 | 4910 | 4910 |
| St. Paul | 31446 | | 3781 | 93497 | 3730 | 600 | 11700 | 800 | A | 4939 | 4939 |
| New Port Richey | | 10342 | 1631 | 5400 | 2466 | 2946 | 10500 | 1050 | A | 4622 | 4622 |
| Oldsmar | 3612 | 411 | 508 | 2687 | 616 | 200 | 5700 | 600 | A | 914 | 914 |
| Palm Harbor | 21300 | 1865 | 751 | 10090 | 3508 | 347 | 7500 | 600 | A | 1370 | 1370 |
| Pinellas Park | 44775 | | 1688 | 50689 | 3674 | 1463 | 10000 | 790 | 960 | 3597 | 3597 |
| Safety Harbor | 3344 | 2673 | 318 | 3773 | 62 | 690 | 3434 | 800 | 250 | 706 | 706 |
| Sylvan Abbey | 2377 | 7030 | 190 | 490 | | 349 | 4730 | 175 | A | 521 | 521 |
| St. Petersburg: Albright | 4328 | 17210 | 1127 | 26374 | 751 | 2472 | 9000 | 1060 | A | 3243 | 3243 |
| Allendale | 12501 | 5246 | 1188 | 35778 | 1065 | 2269 | 11125 | 2917 | A | 5558 | 5558 |
| Child's Park | | 4762 | 252 | 14332 | 149 | 636 | 7780 | | A | 2059 | 2059 |
| Christ | | 35603 | 5094 | 127914 | 1352 | 7389 | 16800 | 600 | 500 | 18159 | 18159 |
| Associate | | | | | | | 9000 | 600 | 500 | | |
| Associate | | | | | | | 11550 | 600 | 500 | | |
| Clearview | 17541 | 1322 | 1048 | 13546 | 2574 | 2153 | 9650 | 600 | A | 3405 | 3405 |
| Euclid | | 747 | 185 | 4519 | 222 | 829 | 3600 | 600 | A | 985 | 985 |
| First | 86951 | 13360 | 7709 | 101392 | 11112 | | 15000 | 600 | A | 12473 | 12473 |
| Associate | | | | | | | 3335 | 415 | A | | |
| Associate | | | | | | | 8200 | 300 | A | | |
| Associate | | | | | | | 4107 | 140 | A | | |
| Grace | | 169 | 134 | 973 | | | 3333 | 250 | 342 | 416 | 416 |
| Gulfport | 10817 | 3697 | 143 | 9439 | 72 | 989 | 9236 | 1000 | 890 | 2051 | 2051 |
| Lakewood | 23710 | 9528 | 5108 | 65251 | 4705 | 1943 | 13860 | 740 | A | 5901 | 5901 |
| Associate | | | | | | | 6800 | 600 | A | | |
| Lealman | 4000 | 1156 | 468 | 7717 | | 907 | 7100 | 1000 | A | 1633 | 1633 |
| McCabe | 11638 | 200 | 210 | 11072 | | | 7200 | 600 | A | 1054 | 1054 |
| Northside | 3407 | 10972 | 674 | 25118 | 379 | 829 | 8800 | 1200 | A | 2507 | 2507 |
| Pasadena | 2752 | 10867 | 10618 | 14781 | 5106 | 6319 | 15750 | 600 | A | 16180 | 16180 |
| Associate | | | | | | | 9100 | 600 | A | | |
| Associate | | | | | | | 9500 | 600 | A | | |
| Riviera | 23353 | 5283 | 1457 | 29029 | | 737 | 8500 | 1500 | A | 1572 | 1572 |
| St. James | 20254 | 21417 | 1211 | 19840 | 7456 | 1055 | 9000 | 1200 | A | 1986 | 1986 |
| St. Luke's | 10600 | 8108 | 13824 | 82079 | 4100 | 5136 | 12350 | 1000 | A | 7425 | 7425 |
| Associate | | | | | | | 8600 | 1000 | A | | |
| St. Mark's | 12765 | 15523 | 1158 | 14966 | 830 | 376 | 8200 | 1000 | A | 2057 | 2057 |
| Trinity | 1200 | 5364 | 1067 | 16016 | 161 | 675 | 8700 | 900 | 670 | 2857 | 2857 |
| Wesley Memorial | 24373 | 6340 | 780 | 14206 | 561 | 1019 | 9400 | 1225 | 675 | 2314 | 2314 |
| Seminole: Aldersgate | 3947 | 5766 | 986 | 12371 | | 50 | 7000 | 200 | A | 1367 | 1367 |
| Calvary | | 1500 | 1264 | 16132 | | 1610 | 8350 | 1250 | 1121 | 1871 | 1871 |
| First | 10054 | 5835 | 2797 | 73465 | 948 | 3694 | 13100 | 600 | A | 7619 | 7619 |
| Associate | | | | | | | 6800 | 600 | A | | |
| Oakhurst | 9491 | 901 | 532 | 9038 | 146 | 427 | 7800 | 1200 | 1031 | 1024 | 1024 |
| Spring Hill | | 975 | 515 | 4326 | | 69 | 5177 | 287 | 891 | 136 | 136 |
| Tarpon Springs | 7036 | 2342 | 1401 | 24613 | 1030 | 1160 | 10000 | 800 | A | 2886 | 2886 |
| District At Large | | | | | | | | | | | |
| Total | 770481 | 282520 | 114718 | 1371700 | 88200 | 63799 | 544604 | 47122 | | 175151 | 175151 |
| Total Last Year | 747549 | 328597 | 114471 | 1339685 | 61265 | 65920 | 504929 | 39870 | | 136587 | 137088 |
| Increase | 22932 | | 247 | 32015 | 26935 | | 39675 | 7252 | | 38564 | 38063 |
| Decrease | | 46077 | | | | 2121 | | | | | |

| District Administration Paid | BENEVOLENCES | | | | | | | | | | | Grand Total Paid (Lines 31-68) |
|---------------------------------|---------------------------|----------|--------|------------------------------------|----------------------------|-----------------------------------------------------|--------------------------------|-------------------------------|--------------------------------|------------------------------------------|---------------------------|-----------------------------------|
| | CHRISTIAN SERVICE FUND | | | Ministerial Education Fund Paid | Black College Fund Paid | General Advance & World Service Special Gifts | Conference Advance Specials | Christian Education Sunday | Health and Welfare Agencies | Kindergartens, Week-Day Schools, etc. | All Other Benevolences | |
| | Apportioned | Accepted | Paid | | | | | | | | | |
| 50b | 52a | 52b | 52c | 53b | 54b | 56c | 59 | 60 | 64 | 66 | 68 | 69 |
| 356 | 7649 | 7649 | 7649 | 984 | 238 | 2598 | 950 | 75 | 1687 | 9673 | 303 | 156923 |
| 140 | 2677 | 2677 | 2677 | 344 | 83 | 963 | 164 | | 991 | | 190 | 25665 |
| 570 | 20859 | 20859 | 20859 | 2682 | 648 | 5181 | 6042 | 86 | 3720 | 53535 | 1937 | 388457 |
| 160 | 3215 | 3215 | 3215 | 413 | 100 | 1199 | 250 | 50 | 1591 | | 299 | 46198 |
| 240 | 996 | 996 | 996 | | 32 | 1 | 1 | | | 800 | 33 | 12591 |
| 149 | 9454 | 9454 | 9454 | 1216 | 294 | 436 | 950 | 63 | 1605 | | 627 | 150192 |
| 149 | 2046 | 2046 | 2046 | 263 | 64 | 518 | 175 | | 1065 | | 318 | 38081 |
| 140 | 1016 | 1016 | 1016 | 131 | 32 | 168 | 93 | | 96 | | 54 | 13516 |
| 286 | 11084 | 11084 | 11084 | 1287 | 311 | 3331 | 1018 | 35 | 3513 | 11330 | 624 | 145797 |
| 214 | 4478 | 4478 | 4478 | 576 | 139 | 562 | 285 | | 953 | 314 | 183 | 71709 |
| 142 | 2096 | 2096 | 2096 | 270 | 65 | 269 | 173 | | 322 | | 213 | 33663 |
| 72 | 745 | 745 | 745 | 25 | 5 | 468 | 131 | | 146 | 200 | 189 | 26317 |
| 360 | 6844 | 6844 | 6844 | 880 | 213 | 4532 | 400 | | 2198 | | 409 | 193995 |
| 18 | 238 | 238 | 238 | 31 | 7 | 37 | 22 | | 87 | | 52 | 2623 |
| 140 | 969 | 969 | 905 | 78 | 29 | 11 | 83 | | 126 | | 86 | 31605 |
| 194 | 7967 | 7967 | 7967 | 1025 | 248 | 2247 | 903 | | 3523 | | 127 | 135213 |
| 234 | 8014 | 8014 | 8014 | 1031 | 500 | 4600 | 1400 | | 1778 | | 1385 | 169435 |
| 210 | 7500 | 7500 | 7500 | 964 | 233 | 4220 | 436 | | 2435 | 1073 | 365 | 56393 |
| 114 | 1483 | 1483 | 1483 | 191 | 46 | 7 | 62 | 23 | 252 | | 32 | 17458 |
| 150 | 2223 | 2223 | 2223 | 286 | 69 | 465 | 135 | | 503 | | 118 | 51290 |
| 200 | 5837 | 5837 | 5837 | 751 | 181 | 1330 | 547 | 50 | 1353 | 900 | 201 | 128026 |
| 73 | 1231 | 1231 | 1231 | 147 | 36 | 62 | 60 | | 88 | 107 | 60 | 17664 |
| 114 | 1200 | 1200 | 1200 | 109 | 26 | 70 | 53 | | 84 | | 50 | 17568 |
| 180 | 2757 | 2757 | 2757 | 677 | 85 | 168 | 315 | | 450 | | 82 | 70279 |
| 210 | 9020 | 9020 | 9020 | 1160 | 280 | 1158 | 1412 | 53 | 1514 | 24006 | 775 | 117235 |
| 148 | 2641 | 2641 | 2641 | 430 | 104 | 133 | 134 | | 319 | 375 | 265 | 34519 |
| 747 | 29467 | 29467 | 29467 | 2000 | 1000 | 20128 | 11614 | | 6507 | | 5428 | 311552 |
| 194 | 6025 | 6025 | 6025 | 711 | 172 | 187 | 873 | | 3360 | 2900 | 584 | 66845 |
| 72 | 1756 | 1756 | 1756 | 206 | 50 | 150 | 224 | | 242 | | 351 | 14738 |
| 624 | 20241 | 20241 | 20241 | 2603 | 629 | 7598 | 3935 | | 30840 | 783760 | 2954 | 1118278 |
| 66 | 459 | 459 | 459 | | | 83 | 20 | | 73 | | | 5976 |
| 185 | 3629 | 3629 | 3629 | 428 | 103 | 628 | 236 | | 449 | | 73 | 43175 |
| 413 | 9972 | 9972 | 9972 | 1231 | 349 | 2436 | 4249 | 25 | 523 | 10132 | 1810 | 169286 |
| 142 | 2160 | 2160 | 2160 | 135 | 82 | 144 | 216 | | 320 | | 111 | 27291 |
| 144 | 1711 | 1711 | 1711 | 100 | 40 | | 6 | | | | 10 | 33985 |
| 173 | 4068 | 4068 | 4068 | 523 | 173 | 1379 | 217 | | 1618 | | 224 | 62261 |
| 687 | 26256 | 26256 | 26256 | 3376 | 816 | 5615 | 9323 | | 2647 | 45029 | 2185 | 198707 |
| 170 | 2551 | 2551 | 2551 | 328 | 79 | 962 | 184 | 10 | 345 | 2374 | 149 | 78583 |
| 180 | 3223 | 3223 | 3223 | 414 | | 1874 | 85 | | 716 | | 549 | 90460 |
| 423 | 13243 | 13243 | 13243 | 1549 | 384 | 1892 | 3059 | | 1751 | | 625 | 177348 |
| 164 | 3338 | 3338 | 3338 | 429 | 104 | 72 | 112 | 23 | 491 | | 386 | 61994 |
| 168 | 4637 | 4637 | 4637 | 596 | 144 | 171 | 285 | 20 | 696 | 16596 | 281 | 80534 |
| 192 | 4358 | 4358 | 4358 | 483 | 117 | 421 | 460 | | 614 | | 311 | 67174 |
| 140 | 2218 | 2218 | 2218 | 285 | 69 | 163 | 183 | | 78 | | 403 | 35226 |
| 167 | 3036 | 3036 | 3036 | 390 | 94 | 424 | 470 | 15 | 255 | | 121 | 36949 |
| 398 | 12364 | 12364 | 12364 | 1590 | 384 | 7226 | 3144 | | 3836 | | 1760 | 156214 |
| 156 | 1661 | 1661 | 1661 | 214 | 52 | 1424 | 240 | 12 | 35 | 300 | 228 | 34881 |
| 102 | 221 | 221 | 221 | 28 | 7 | 107 | 75 | | 71 | | 2 | 12098 |
| 200 | 4683 | 4683 | 4683 | 602 | 146 | 815 | 403 | | 836 | | 135 | 59088 |
| 10721 | 285516 | 285516 | 285452 | 34172 | 9062 | 88686 | 55860 | 540 | 87977 | 963404 | 27778 | 5021947 |
| 9973 | 436938 | 434359 | 434432 | 27249 | | 66616 | 58117 | 450 | 59909 | 114639 | 17150 | 3991639 |
| 748 | | | | 6923 | 9062 | 22070 | | 90 | 28068 | 848765 | 10628 | 1030308 |
| | 151422 | 148843 | 148980 | | | | 2257 | | | | | |

STATISTICAL TABLE NO. 1—SARASOTA DISTRICT

| CHURCH AND CHARGE | NAME OF PASTOR | CHURCH MEMBERSHIP | | | | | | | | | | | |
|------------------------|------------------------------------------------------------------------|----------------------------------------------|----------|----|----|-----|------------|----|-----|---|-------------------------------------|---------------------------------------------------------------|---------------------------------------|
| | | Total Members Reported at Close of Last Year | RECEIVED | | | | REMOVED BY | | | | Total Members at Close of This Year | Average Attendance at the Principal Weekly Worship Service(s) | Persons Baptized This Year (All Ages) |
| | | | 1 | 2 | 3 | 4 | 5 | 6 | 7 | 8 | | | |
| Alva | John S. Carlson | 113 | 10 | 6 | | | | | | 1 | 127 | 100 | 3 |
| Arcadia: Pleasant Hill | A. J. Anderson | 83 | | | | | | | | 1 | 82 | 45 | 5 |
| Trinity | William A. Wicker | 692 | 14 | 15 | 5 | 4 | 6 | 13 | | | 703 | 182 | 4 |
| Avon Park | Bentley A. Williamston | 611 | 1 | 18 | | 105 | 25 | 6 | 15 | | 479 | 177 | 3 |
| Boca Grande | Godfrey S. Bruland | 98 | 2 | | 1 | | 2 | | | | 99 | 35 | 2 |
| Bonita Springs | Wilbur P. Crowder | 274 | 12 | 16 | 7 | 1 | | 3 | | | 304 | 288 | 10 |
| Bowling Green | Paul J. Dickinson | 309 | 11 | 4 | 1 | 29 | 7 | | 2 | | 287 | 154 | 3 |
| Bradenton: Christ | John S. Bird | 1042 | 27 | 98 | 31 | | 13 | 11 | 24 | | 1150 | 815 | 17 |
| Emmanuel | N. Rex Crawford, Asso. Peter C. Whittier | 261 | 8 | 32 | 10 | 15 | 9 | 2 | 4 | | 281 | 244 | 7 |
| First | Jiles E. Kirkland | 1267 | 33 | 54 | 11 | 3 | 17 | 8 | 38 | | 1299 | 633 | 14 |
| Manatee | Reginald H. Wheatley | 403 | 6 | 12 | 1 | 4 | 3 | 1 | 11 | | 403 | 221 | 7 |
| Rogers Memorial | V. H. Allman | 115 | 13 | 2 | 9 | | | 2 | | | 137 | 65 | |
| Trinity | Roland D. Vanzant David Denslow, Asso. J. Walter Cross, Asso. | 1474 | 27 | 45 | 12 | 9 | 41 | 19 | 19 | | 1470 | 601 | 19 |
| Cape Coral | Robert E. Stevens | 1087 | 26 | 84 | 50 | | 34 | 19 | 14 | | 1180 | 626 | 13 |
| Charlotte Harbor | Lawrence J. Loveday | 90 | 3 | 9 | 4 | | 3 | 1 | | | 102 | 79 | 7 |
| Cleveland | E. Keith Fwing | 187 | 8 | 13 | 5 | 4 | 8 | 1 | | | 200 | 313 | 7 |
| Ellenton | James H. Moore | 263 | 3 | 15 | 7 | | 6 | 1 | 3 | | 278 | 289 | 1 |
| Englewood | John V. Whitehead | 759 | 23 | 47 | 14 | | 12 | 7 | 7 | | 817 | 436 | 9 |
| Estero | Wesley H. Bransford | 158 | 11 | 3 | 4 | 24 | 2 | 2 | 148 | | 125 | 6 | |
| Fort Myers: Beach | Charles C. Trembly | 307 | 4 | 38 | | | 7 | | 6 | | 336 | 342 | 2 |
| Central | O. Bruce Pickering | 553 | 9 | 20 | 4 | | 10 | 1 | 5 | | 570 | 220 | 11 |
| Edgewood | Emerson Iles | 261 | 20 | 12 | 4 | 1 | 6 | 8 | 2 | | 280 | 123 | 15 |
| First | Jimmy S. Jones David H. Shaver, Asso. David S. Lindsay, Asso. | 1660 | 34 | 77 | 23 | 57 | 39 | 17 | 34 | | 1647 | 612 | 21 |
| Trinity | Howard M. Amoss | 131 | 15 | | | 27 | 2 | | 1 | | 116 | 55 | 7 |
| Wesley Memorial | Donald F. Kokomoor | 1044 | 28 | 65 | 20 | 3 | 15 | 11 | 8 | | 1120 | 341 | 22 |
| Fort Ogden | Victor S. Coleman | 75 | 1 | 5 | 2 | 7 | 1 | 1 | 1 | | 73 | 62 | |
| Nocatee | | 54 | 1 | 2 | | | | | | | 57 | 26 | |
| Golden Gate | Alfred P. Jodie | 220 | 16 | 12 | 3 | 10 | 7 | 2 | | | 232 | 133 | 6 |
| Harbour Heights | Warren D. Host | 93 | | | | | | | | | 93 | 74 | 2 |
| Immokalee | Clarence Weeks | 159 | 2 | 2 | 6 | | 2 | 5 | 2 | | 160 | 62 | 5 |
| LaBelle | Grant D. Siegfried | 199 | 1 | 5 | 2 | | 3 | 1 | | | 203 | 104 | 4 |
| Lake Placid | E. Richard Haley | 407 | 4 | 19 | 10 | 1 | 5 | 1 | 3 | | 430 | 390 | 2 |
| Lehigh Acres | Richard D. Bingham | 648 | 8 | 46 | 24 | 60 | 33 | 19 | 11 | | 603 | 450 | 7 |
| Marco Island | Richard K. Walker, II | 58 | 4 | 8 | | | 2 | | | | 68 | 55 | |
| Miakka | B. Elmo Kelley | 54 | 4 | 8 | 4 | | | | 1 | | 69 | 48 | 2 |
| Myakka City | D. E. Jordan | 59 | 2 | | | | | | | | 61 | 39 | 1 |
| Naples: East | Gary L. Conner | 174 | 7 | 26 | | 15 | 6 | 7 | 2 | | 177 | 94 | 3 |
| First | James R. Crook, Jr. | 920 | 13 | 45 | 17 | 8 | 14 | 3 | 6 | | 964 | 482 | 10 |
| North | Morris E. Hintzman | 285 | 12 | 42 | 5 | | 3 | 2 | 1 | | 338 | 250 | 4 |
| North Fort Myers | James S. Farr | 533 | 22 | 35 | 20 | | 5 | 9 | 9 | | 587 | 312 | 9 |
| North Port Charlotte | James W. Baugher | 313 | 13 | 26 | 14 | 8 | 17 | 1 | 12 | | 328 | 190 | 3 |
| Olga-Fort Myers Shores | William R. Cusick | 130 | 13 | 11 | 12 | 9 | 2 | 5 | 4 | | 146 | 143 | 2 |
| Oneca | L. W. George | 398 | 1 | 9 | 3 | 15 | 6 | 4 | 10 | | 376 | 142 | 2 |
| Palmetto | Larry E. Cook | 644 | 4 | 31 | 10 | 2 | 20 | 9 | 18 | | 640 | 330 | 8 |
| Parrish | Chesley M. Sappington | 69 | | 2 | | | 2 | 2 | 1 | | 66 | 27 | |
| Pine Island | W. S. Godfrey | 81 | 3 | 11 | 7 | | 2 | | 1 | | 99 | 110 | 1 |
| Pine Level | Gerald C. Taylor | 41 | 6 | 2 | 1 | | | | | | 50 | 61 | 5 |
| Port Charlotte | Robert F. Hays | 1027 | 11 | 82 | 18 | | 38 | | 25 | | 1075 | 482 | 9 |
| Punta Gorda: First | Robert E. Brown | 645 | 10 | 27 | 8 | | 15 | 4 | 7 | | 664 | 283 | 5 |
| Friendship | Richard C. Pedigo | 150 | | 11 | 2 | | 6 | 1 | 1 | | 155 | 114 | |
| Samoset | Robert S. Round | 55 | 3 | 4 | | | | | | | 62 | 40 | 3 |
| Sarasota: Calvary | Robert W. Milby | 217 | 2 | 12 | 8 | | 5 | | 1 | | 233 | 147 | 3 |
| First | Jesse E. Waller William D. Mullen, Asso. Chester W. Plank, Asso. | 2133 | 27 | 52 | 10 | 4 | 18 | 14 | 36 | | 2150 | 531 | 16 |

| 12 | CHURCH SCHOOL | | | | | | | | | | U.M.W. | | | PROPERTY AND OTHER ASSETS | | | | | |
|-----------------------------------------------------|-------------------|-----------------------------------------------------|-------|--------|--------------------------------|------------------------------------------------|-----------------------------------------------------------|-------------------------------------------------------|----------------------------------------------|--------------------------------------|-------------------------------------------------|------------------------------------------------|------------------------------------------------|---------------------------------------------------------------|-------------------------------------------------|---------------------------------------------|--|--|--|
| | 15 | 16 | 17 | 18 | 19 | 20 | 21 | 22 | 23 | 24 | 25 | 26 | 27 | 28 | 29 | 30 | | | |
| Prep. Mbr's on Roll (All Baptized Child'n Under 16) | Number of Leaders | Child'n (fourth-sixth grade) in All Clg's and Grps. | Youth | Adults | Total Church School Membership | Average Attendance in the Sunday Church School | Avg. att. in other on-going Classes & Groups for Learning | Avg. att. in Sh.'r-Tn Classes and Groups for Learning | Ch. Sch., Mbrs., Joining and Conf., of Faith | Membership in United Methodist Women | Amount Paid for Local Church and Community Work | Value of Church, Land, Buildings and Equipment | Value of Church Owned Parsonages and Furniture | Value of Other Assets (cash, securities other property, etc.) | Indebtedness on Items 26, 27, 28 at End of Year | Other Indebtedness (Current Expenses, etc.) | | | |
| 33 | 13 | 44 | 13 | 48 | 118 | 72 | 71 | 75 | 5 | 14 | 10000 | 24000 | 6496 | 8720 | | | | | |
| 62 | 8 | 26 | 10 | 6 | 50 | 40 | | | | 10 | 31000 | 6000 | | 5341 | | | | | |
| 30 | 24 | 91 | 47 | 84 | 246 | 124 | 12 | 47 | 8 | 107 | 400000 | 35000 | 16000 | 3000 | | | | | |
| 10 | 20 | 27 | 14 | 85 | 146 | 159 | 35 | 13 | | 106 | 726 | 179000 | 29000 | 8000 | 9820 | | | | |
| 38 | 10 | 21 | 19 | 12 | 62 | 30 | | 8 | | 13 | 315 | 35000 | 18000 | 1000 | | | | | |
| 11 | 22 | 55 | 22 | 90 | 150 | 201 | 120 | 8 | 1 | 69 | 1095 | 160362 | 20109 | 12747 | 71723 | | | | |
| 72 | 35 | 89 | 33 | 118 | 275 | 141 | 265 | 200 | 5 | 44 | 299 | 243000 | 31000 | 2000 | 13000 | | | | |
| 45 | 18 | 45 | 21 | 200 | 284 | 100 | 37 | 14 | 6 | 300 | 5078 | 570854 | 62825 | 5699 | 190122 | | | | |
| 140 | 95 | 118 | 85 | 493 | 791 | 422 | 20 | 15 | 21 | 241 | 914 | 755000 | 150000 | 29262 | 62362 | | | | |
| 34 | 12 | 29 | 27 | 90 | 158 | 88 | 38 | 84 | 5 | 84 | 1515 | 158500 | 35000 | 84978 | | | | | |
| 227 | 10 | 24 | 9 | 34 | 77 | 50 | 230 | 65 | | 25 | | 150000 | 4000 | 697 | 98787 | | | | |
| 173 | 29 | 80 | 32 | 107 | 248 | 122 | 117 | 53 | 1 | 218 | 3444 | 484500 | 65000 | 12000 | 241000 | | | | |
| 14 | 8 | 18 | 3 | 28 | 57 | 35 | 10 | 8 | 2 | 28 | 546 | 49000 | 19000 | | 1100 | | | | |
| 15 | 11 | 17 | 18 | 20 | 66 | 29 | | 7 | 3 | 35 | 813 | 87000 | 25000 | 7620 | 54966 | | | | |
| 23 | 19 | 55 | 35 | 50 | 159 | 95 | 40 | 60 | 2 | 83 | 700 | 117000 | 22000 | | 8675 | | | | |
| 27 | 16 | 78 | 34 | 87 | 215 | 89 | 63 | 101 | 2 | 336 | 2878 | 200000 | 28000 | 71743 | | | | | |
| 10 | 10 | 15 | 4 | 12 | 41 | 18 | 25 | 25 | 4 | 30 | 572 | 49000 | | 20000 | | | | | |
| 34 | 11 | 37 | 13 | 71 | 132 | 80 | | 42 | 4 | 85 | 680 | 182000 | 48000 | 5538 | 17000 | | | | |
| 60 | 25 | 78 | 41 | 65 | 209 | 109 | 54 | 80 | 3 | 79 | 590 | 300000 | 30000 | 14149 | 8000 | | | | |
| 40 | 12 | 25 | 20 | 43 | 100 | 80 | 16 | | | 13 | 54 | 465 | 77500 | 26000 | | 23638 | | | |
| 149 | 72 | 218 | 162 | 312 | 764 | 276 | 192 | 143 | 17 | 205 | 240 | 1197000 | 75000 | 12000 | 115000 | | | | |
| 197 | 7 | 50 | 24 | 12 | 93 | 50 | | 11 | 6 | 12 | 82 | 34000 | | 3500 | | | | | |
| | 50 | 220 | 116 | 68 | 454 | 146 | 195 | 106 | 8 | 100 | 136 | 541530 | 37000 | 60237 | 277657 | | | | |
| | 6 | 27 | 7 | 18 | 58 | 36 | | | | 14 | 63 | 37900 | 6300 | | | | | | |
| | 6 | 51 | 12 | 11 | 80 | 35 | | | 1 | | | 35000 | | 5000 | | | | | |
| 30 | 7 | 20 | 22 | 40 | 89 | 60 | 20 | 18 | 10 | 46 | 340 | 98000 | 39500 | 2871 | 38000 | | | | |
| 6 | 3 | 10 | | 13 | 26 | 19 | | | | 32 | 674 | 72000 | | 10000 | | | | | |
| 36 | 15 | 34 | 14 | 40 | 103 | 71 | | 54 | 2 | 17 | 15 | 93000 | 17000 | 7215 | | | | | |
| 25 | 18 | 36 | 24 | 54 | 132 | 53 | 9 | 62 | | 36 | 288 | 110500 | 25000 | | 38110 | | | | |
| 41 | 28 | 61 | 44 | 127 | 260 | 121 | 42 | 36 | 4 | 79 | 334 | 220000 | 42600 | | 72600 | | | | |
| 35 | 15 | 70 | 35 | 65 | 185 | 80 | 20 | 25 | 4 | 170 | 7556 | 550000 | 79000 | 25000 | 242767 | | | | |
| 10 | 1 | | | 10 | 11 | 7 | | | | 32 | 2659 | | 30000 | 9278 | 9477 | | | | |
| 11 | 7 | 28 | 8 | 9 | 52 | 21 | | | 1 | | | 32000 | 27000 | | | | | | |
| 8 | 7 | 11 | 9 | 6 | 33 | 24 | | 51 | | | | 27500 | 6000 | 230 | 3000 | | | | |
| 41 | 9 | 43 | 11 | 33 | 96 | 55 | 27 | | | 29 | 687 | 171500 | 35500 | | 91328 | | | | |
| 188 | 28 | 73 | 55 | 93 | 249 | 123 | 35 | 9 | 6 | 168 | 1905 | 408300 | 63000 | 2659 | 68120 | | | | |
| 102 | 22 | 88 | 33 | 85 | 228 | 96 | 7 | 35 | 2 | 62 | 959 | 245000 | 48000 | 3000 | 41900 | | | | |
| 55 | 18 | 57 | 12 | 95 | 182 | 105 | 3 | 9 | 8 | 92 | 978 | 215000 | 53500 | | 51563 | | | | |
| 2 | 5 | 20 | 3 | 12 | 40 | 15 | 17 | 15 | 2 | 70 | 410 | 130000 | 23700 | 7819 | 40136 | | | | |
| 13 | 11 | 16 | 25 | 41 | 93 | 55 | 15 | 12 | 6 | 24 | 2124 | 56100 | 32200 | | | | | | |
| 44 | 14 | 38 | 15 | 73 | 140 | 80 | 10 | 34 | | 54 | 1091 | 243821 | 38000 | 12677 | 34002 | | | | |
| 83 | 19 | 52 | 39 | 102 | 212 | 132 | 52 | 23 | 3 | 180 | 1561 | 233000 | 44000 | 12000 | 45884 | | | | |
| 2 | 4 | 23 | 2 | 10 | 39 | 19 | | 52 | | | | 16500 | 14500 | 8500 | | | | | |
| 6 | 7 | 8 | 7 | 20 | 42 | 23 | | 2 | 2 | 25 | 691 | 40000 | 25000 | 4154 | | | | | |
| 9 | | | | | | | | | | | | 16000 | | | | | | | |
| 76 | 29 | 60 | 38 | 143 | 270 | 138 | 145 | 97 | 2 | 214 | 1375 | 357000 | 49000 | 8330 | 164632 | | | | |
| 18 | 25 | 102 | 35 | 225 | 387 | 147 | | | | 111 | 2769 | 273000 | 14000 | 14886 | | | | | |
| 8 | 2 | | | | 2 | | 12 | 8 | | | | 78500 | 30000 | | 20100 | | | | |
| | 5 | 12 | 3 | 4 | 24 | 12 | | | | 13 | 1160 | 38000 | 18750 | | 10000 | | | | |
| 16 | 10 | 4 | 3 | 50 | 67 | 40 | 30 | 21 | | 47 | 181 | 100000 | 35000 | 14000 | | | | | |
| 292 | 40 | 138 | 82 | 329 | 589 | 248 | 110 | 43 | | 365 | 3082 | 1370840 | 101500 | 31953 | 272788 | 1290 | | | |

STATISTICAL TABLE NO. 1—SARASOTA DISTRICT (Continued)

| CHURCH AND CHARGE | NAME OF PASTOR | CHURCH MEMBERSHIP | | | | | | | | | | | |
|-----------------------------|----------------------------|----------------------------------------------|------------------------------------|----------------------------------|--------------------------|--------------------------------------|-------------------------------------|---------------------------------|-------|-------|-------------------------------------|---------------------------------------------------------------|---------------------------------------|
| | | Total Members Reported at Close of Last Year | RECEIVED | | | | REMOVED BY | | | | Total Members at Close of This Year | Average Attendance at the Principal Weekly Worship Service(s) | Persons Baptized This Year (All Ages) |
| | | | On Confession of Faith or Restored | From Other United Methodist Ch's | From Other Denominations | Charge Conference Action or Withdr'n | Transfer to Other U. Methodist Ch's | Transfer to Other Denominations | Death | | | | |
| 1 | 2 | 3 | 4 | 5 | 6 | 7 | 8 | 9 | 10 | 11 | | | |
| North..... | DeWitt T. Farabee, Jr..... | 386 | 9 | 19 | 2 | 3 | 18 | 8 | 9 | 378 | 192 | 7 | |
| St. Johns..... | Larry E. Evans..... | 336 | 21 | 27 | 1 | 28 | 5 | 4 | 348 | 170 | 12 | | |
| Trinity..... | N. T. Allers..... | 858 | 5 | 35 | 9 | 4 | 17 | 10 | 14 | 862 | 353 | 15 | |
| Vamo..... | Dwight E. Webster..... | 165 | 5 | 12 | 3 | 1 | 2 | 1 | 3 | 178 | 98 | 2 | |
| Sebring: First..... | G. Odell Miley..... | 1360 | 16 | 52 | 14 | | 23 | 1 | 13 | 1405 | 549 | 21 | |
| St. John..... | Wilfred G. Aldridge..... | 74 | | 1 | | | 1 | | | 74 | 78 | | |
| Terra Ceia..... | J. M. Reichenbach..... | 41 | | | | 1 | 2 | 6 | 4 | 28 | 19 | 1 | |
| Tice..... | Robert L. Sterner..... | 495 | 11 | 11 | 4 | 1 | 10 | 3 | 5 | 502 | 162 | 9 | |
| Venice: Grace..... | Kline F. Dickerson..... | 1081 | 28 | 93 | 55 | 2 | 14 | 3 | 13 | 1225 | 765 | 14 | |
| Nokomis..... | Holland R. Vaughn..... | 755 | 19 | 55 | 43 | 22 | 12 | 1 | 9 | 828 | 457 | 17 | |
| Venus..... | Walter Leathe..... | 54 | 5 | 4 | | | | 2 | | 61 | 35 | 5 | |
| Wauchula..... | William C. Swygert..... | 500 | 6 | 10 | 5 | | 7 | 1 | 3 | 510 | 140 | 2 | |
| Zolfo Springs: First..... | Floyd E. Cole..... | 101 | | 2 | | | | | | 103 | 30 | | |
| Hardee Co. Sp. Mission..... | Saul J. Espino..... | 32 | 15 | | | | 2 | | | 45 | 75 | 2 | |
| District At Large..... | | | | | | | | | | | | | |
| Total..... | | 29321 | 678 | 1541 | 545 | 487 | 591 | 253 | 433 | 30321 | 15425 | 434 | |
| Total Last Year..... | | 29321 | 667 | 1507 | 475 | 205 | 530 | 215 | 478 | 29321 | 14416 | 475 | |
| Increase..... | | | 11 | 34 | 70 | 282 | 61 | 38 | | 1000 | 1009 | | |
| Decrease..... | | | | | | | | 45 | | | | 41 | |

| 12 | CHURCH SCHOOL | | | | | | | | | | U.M.W. | | PROPERTY AND OTHER ASSETS | | | | | |
|------------------------------------------------------|-------------------|---------------------------------------------------|-------|--------|--------------------------------|------------------------------------------------|-----------------------------------------------------------|------------------------------------------------------|------------------------------------------------|--------------------------------------|-------------------------------------------------|------------------------------------------------|------------------------------------------------|---------------------------------------------------------------|-------------------------------------------------|---------------------------------------------|--|--|
| | 15 | 16 | 17 | 18 | 19 | 20 | 21 | 22 | 23 | 24 | 25 | 26 | 27 | 28 | 29 | 30 | | |
| Prep. Mbr's on Roll (All Bap'tized Child n Under 16) | Number of Leaders | Child'n (birth-sixth grade) in All Cl's and Grps. | Youth | Adults | Total Church School Membership | Average Attendance in the Sunday Church School | Avg. att. in other on-going Classes & Groups for Learning | Avg. att. in Sh-7-1m Classes and Groups for Learning | Ch. Sch., Mbs., Joining Ch. on Conf., of Faith | Membership in United Methodist Women | Amount Paid for Local Church and Community Work | Value of Church, Land, Buildings and Equipment | Value of Church Owned Parsonages and Furniture | Value of Other Assets (cash, securities other property, etc.) | Indebtedness on Items 26, 27, 28 at End of Year | Other Indebtedness (Current Expenses, etc.) | | |
| 42 | 6 | 30 | 29 | 68 | 133 | 91 | 22 | 123 | 9 | 91 | 712 | 299480 | 53000 | 18285 | 5523 | | | |
| 66 | 12 | 45 | 25 | 62 | 147 | 107 | 10 | 70 | 15 | 68 | 455 | 216000 | 57300 | 2200 | 43760 | | | |
| 164 | 16 | 83 | 33 | 87 | 219 | 107 | 56 | 120 | 3 | 144 | 890 | 353500 | 55000 | 12800 | 20564 | | | |
| 132 | 15 | 145 | 133 | 208 | 501 | 295 | 186 | 115 | 14 | 212 | 675 | 801000 | 58000 | 4000 | 37000 | | | |
| | | | | 14 | 16 | 12 | | | | | | 27000 | | | | | | |
| | | | | 11 | 13 | 10 | | 9 | | 20 | 75 | 21000 | | | | | | |
| 90 | 18 | 76 | 34 | 74 | 202 | 89 | 12 | 6 | 4 | 51 | 3947 | 275000 | 27500 | 4590 | 94000 | | | |
| 31 | 32 | 64 | 46 | 115 | 257 | 139 | | 106 | 4 | 253 | 3190 | 1032960 | 80000 | 29205 | 250300 | | | |
| | 46 | 80 | 30 | 97 | 253 | 116 | 55 | 162 | 15 | 217 | 16971 | 490000 | 73000 | 31500 | | | | |
| 6 | 4 | 10 | 9 | 7 | 30 | 21 | | | 5 | | | 8500 | 5000 | | | | | |
| 60 | 30 | 90 | 50 | 130 | 300 | 150 | 35 | 45 | 4 | 70 | 209 | 170000 | 30000 | 2000 | | | | |
| | 7 | 6 | 5 | 15 | 33 | 15 | | | 2 | 15 | 770 | | 24500 | | | | | |
| 50 | 4 | 60 | 20 | 36 | 120 | 75 | 20 | 10 | 15 | 15 | 100 | 25000 | 25000 | | 7300 | | | |
| | | | | | | | | | | | | 65000 | | | | | | |
| 3232 | 1196 | 3479 | 1868 | 5262 | 11805 | 5874 | 2709 | 2767 | 281 | 5606 | 84778 | 15891127 | 2347384 | 673259 | 3031968 | 3171 | | |
| 3408 | 1278 | 3834 | 1983 | 4941 | 12036 | 7625 | | | | 4995 | 51825 | 13896049 | 1834434 | 663260 | 2955611 | 1493 | | |
| | | | | 321 | | | | | | 611 | 32953 | 1995078 | 512950 | 9999 | 76357 | 1678 | | |
| 176 | 82 | 355 | 115 | | 231 | 1751 | | | | | | | | | | | | |

STATISTICAL TABLE NO. 2—SARASOTA DISTRICT

| CHURCH AND CHARGE | LOCAL CHURCH EXPENDITURES | | | | | | MINISTERIAL SUPPORT | | | | |
|------------------------|----------------------------------------------------------------|-------------------------------------------------------------------|-----------------------------------------------------------------|----------------------------------------------|----------------------------|--------|--------------------------------------|----------------------------------------------|------------------------------------------|-------------------------|------|
| | Principal and Interest on Indebtedness, Loans, Mortgages, etc. | Paid on Buildings and Improvements (not including funds borrowed) | Church School: Lesson Materials, Supplies, Administration, etc. | Other Current Program and Operating Expenses | Miscellaneous Benevolences | U.M.W. | LOCAL CHURCH | | | OTHER THAN LOCAL CHURCH | |
| | | | | | | | Salaries Paid Pastors and Associates | Travel Allowance Paid Pastors and Associates | Utilities Paid to Pastors and Associates | Apportioned | Paid |
| | | | | | | | | | | | |
| Alva | 1031 | 1845 | 825 | 5372 | | | 7200 | | A | 657 | 657 |
| Arcadia: Pleasant Hill | 2400 | 400 | 100 | 1600 | | | 2180 | | A | 285 | 285 |
| Trinity | | 4503 | 1625 | 11836 | | 1409 | 9800 | 1200 | A | 2717 | 2717 |
| Avon Park | 4276 | 2103 | 771 | 4969 | 1410 | 1665 | 8400 | 600 | A | 1639 | 1639 |
| Boca Grande | | 2844 | 660 | 1848 | | 232 | 1875 | 675 | | 332 | 332 |
| Bonita Springs | 12249 | 1422 | 1404 | 4417 | 708 | | 7000 | 800 | A | 1076 | 1076 |
| Bowling Green | 13016 | 650 | 1420 | 10027 | 1250 | 287 | 7733 | 600 | A | 1153 | 1153 |
| Bradenton: Christ | 23242 | 16196 | 3431 | 45813 | 1213 | 1650 | 10800 | 1200 | A | 2698 | 2698 |
| Associate | | | | | | | 3850 | 234 | A | | |
| Emmanuel | 12854 | 4670 | 728 | 21096 | 307 | | 7800 | 300 | A | 2193 | 2193 |
| First | 13780 | 21907 | 3847 | 62394 | 3332 | 3609 | 15000 | 600 | A | 7059 | 7059 |
| Manatee | 20200 | 21256 | 924 | 19550 | 84 | 650 | 8000 | 1000 | A | 1906 | 1906 |
| Rogers Memorial | 6000 | | 250 | 6697 | | | 4420 | 120 | A | 447 | 447 |
| Trinity | 8713 | 7206 | 4552 | 33013 | 8079 | 2310 | 14400 | 1200 | A | 8453 | 8453 |
| Associate | | | | | | | 8400 | 1200 | A | | |
| Associate | | | | | | | 8300 | 1200 | A | | |
| Cape Coral | 40811 | 1145 | 2000 | 33455 | 1566 | 1436 | 10300 | 1200 | A | 2835 | 2835 |
| Charlotte Harbor | 720 | 2500 | 271 | 2907 | 209 | 350 | 5700 | 240 | A | 513 | 513 |
| Cleveland | 6898 | 3706 | 328 | 8873 | | 232 | 8500 | 750 | A | 1317 | 1317 |
| Ellenton | 4807 | | 655 | 6579 | | 489 | 7550 | | A | 1180 | 1180 |
| Englewood | | 8465 | 1861 | 26221 | 258 | 2355 | 9900 | 1100 | A | 2035 | 2035 |
| Estero | | 1155 | 285 | 2373 | 90 | 234 | 1200 | 600 | A | 300 | 300 |
| Fort Myers: Beach | 7743 | 1235 | 797 | 16866 | 210 | 695 | 8800 | 1200 | A | 1708 | 1708 |
| Central | 5120 | 4338 | 1176 | 20414 | 3516 | 949 | 8200 | 1200 | A | 2338 | 2338 |
| Edgewood | 3728 | 2933 | 756 | 7467 | 364 | 578 | 7488 | 260 | A | 1127 | 1127 |
| First | 50524 | 4500 | 2340 | 69300 | | 2563 | 14500 | 1200 | A | 7548 | 7548 |
| Associate | | | | | | | 7800 | 1200 | A | | |
| Associate | | | | | | | 4258 | 700 | A | | |
| Trinity | 6757 | 466 | 151 | 1830 | 25 | 116 | 2000 | | A | 300 | 300 |
| Weesley Memorial | 15888 | 19610 | 2140 | 33530 | 600 | 675 | 10050 | 600 | 1873 | 3072 | 3072 |
| Fort Ogden | 350 | 2387 | 118 | 829 | | 128 | 3000 | | A | 349 | 349 |
| Nocatee | | 5942 | 394 | 2908 | | | 2400 | | | 231 | 231 |
| Golden Gate | 5850 | 1150 | 222 | 4937 | | 373 | 4750 | | A | 620 | 620 |
| Harbour Heights | | 433 | 59 | 1752 | 152 | 329 | 1500 | 825 | 440 | 487 | 487 |
| Immokalee | | 2513 | 654 | 6490 | 259 | 160 | 7200 | 600 | A | 1129 | 1129 |
| LaBelle | 6687 | 9688 | 984 | 6495 | 118 | 380 | 7300 | 300 | A | 1017 | 1017 |
| Lake Placid | 21890 | 600 | 585 | 29067 | 176 | 404 | 8250 | 1200 | A | 1845 | 1845 |
| Lehigh Acres | 36023 | 7000 | 790 | 28500 | 1000 | 1882 | 9200 | 1500 | A | 1889 | 1889 |
| Marco Island | 1083 | 634 | | 2078 | 69 | 233 | 5200 | | A | 255 | 255 |
| Miakka | | 1323 | 66 | 590 | | | 1080 | 600 | A | 175 | 175 |
| Myakka City | 1500 | 169 | 110 | 305 | | | 1620 | | A | 213 | 213 |
| Naples: East | 6837 | 1506 | 1103 | 2945 | 5 | 351 | 7350 | 750 | A | 733 | 733 |
| First | 13888 | 16118 | 3271 | 38159 | | 2819 | 14000 | 1000 | A | 4658 | 4658 |
| North | 19070 | 3043 | 1882 | 15954 | | 744 | 9300 | 1200 | A | 1151 | 1151 |
| North Fort Myers | 5317 | 8710 | 1545 | 26875 | 57 | 815 | 8300 | 600 | A | 1857 | 1857 |
| North Port Charlotte | 4408 | 660 | 110 | 3960 | 250 | 323 | 6700 | 600 | A | 1049 | 1049 |
| Olga-Fort Myers Shores | 1196 | 596 | 494 | 1989 | 72 | 495 | 5100 | 800 | A | 590 | 590 |
| Oneco | 4740 | 2580 | 868 | 8828 | 921 | 409 | 7500 | 750 | 623 | 1591 | 1591 |
| Palmetto | 12235 | 8509 | 2054 | 20151 | 1117 | | 8500 | 1501 | A | 3134 | 3134 |
| Parrish | | 5010 | 445 | 545 | | | 1500 | 300 | A | 313 | 313 |
| Pine Island | 7313 | 2640 | 127 | 2123 | 261 | | 5200 | | A | 281 | 281 |
| Pine Level | | 130 | | 432 | | | 240 | 240 | | 85 | 85 |
| Port Charlotte | 17964 | 3130 | 4370 | 22031 | 136 | 2694 | 10000 | 1687 | A | 2205 | 2205 |
| Punta Gorda: First | 15000 | 2039 | 1549 | 32469 | 200 | 1151 | 10000 | 1000 | A | 2342 | 2342 |
| Friendship | 9081 | 1288 | | 2248 | 195 | | 5200 | | A | 659 | 659 |
| Samoset | 2030 | | 325 | 1500 | | 91 | 2300 | | A | 393 | 393 |
| Sarasota: Calvary | | 5401 | 4925 | | | 559 | 7700 | 600 | 650 | 967 | 967 |
| First | 62198 | | 13536 | 52260 | 1501 | 4299 | 14250 | 1200 | A | 8334 | 8334 |
| Associate | | | | | | | 3750 | 500 | A | | |
| Associate | | | | | | | 4550 | 700 | A | | |

| District Administration Paid | BENEVOLENCES | | | | | | | | | | | Grand Total Paid (Lines 31-68) |
|---------------------------------|---------------------------|----------|-------|------------------------------------|----------------------------|-----------------------------------------------------|--------------------------------|-------------------------------|--------------------------------|------------------------------------------|---------------------------|-----------------------------------|
| | CHRISTIAN SERVICE FUND | | | Ministerial Education Fund Paid | Black College Fund Paid | General Advance & World Service Special Gifts | Conference Advance Specials | Christian Education Sunday | Health and Welfare Agencies | Kindergartens, Week-Day Schools, etc. | All Other Benevolences | |
| | Apportioned | Accepted | Paid | | | | | | | | | |
| 50b | 52a | 52b | 52c | 53b | 54b | 56c | 59 | 60 | 64 | 66 | 68 | 69 |
| 183 | 1066 | 1066 | 1066 | 137 | | 63 | 204 | | 222 | 892 | 30 | 19727 |
| 63 | 462 | 462 | 462 | 59 | | 14 | 127 | | | | 5 | 7695 |
| 276 | 4409 | 4409 | 4409 | 567 | 137 | | 410 | 2936 | 44 | 1917 | 447 | 51435 |
| 252 | 3660 | 3660 | 3660 | 342 | 83 | | 843 | 1598 | | 850 | 770 | 34231 |
| 54 | 538 | 538 | 538 | 69 | 17 | | 40 | 220 | | 150 | 6 | 9560 |
| 210 | 1746 | 1746 | 1746 | 225 | 54 | | 109 | 1006 | 30 | 340 | 326 | 33122 |
| 222 | 1871 | 1871 | 1871 | 241 | | | 631 | 751 | | 1403 | 50 | 41305 |
| 440 | 4378 | 4378 | 4378 | 563 | 136 | | 761 | 5429 | 20 | 783 | 445 | 123282 |
| | | | | | | | | | | | | |
| 234 | 2558 | 2558 | 2558 | 458 | 111 | | 156 | 500 | | | 38 | 54003 |
| | | | | | | | | | | | | |
| 450 | 12454 | 12454 | 12454 | 1473 | 356 | 2639 | 11501 | 105 | 2440 | | 576 | 163522 |
| 240 | 3092 | 3092 | 3092 | 398 | 96 | 262 | 1210 | 50 | 655 | | 288 | 79861 |
| 133 | 725 | 725 | 725 | 93 | 23 | | 594 | | 81 | | 18 | 19481 |
| 933 | 13095 | 13095 | 13095 | 910 | 376 | 12804 | 9010 | | 2513 | | 1353 | 148020 |
| | | | | | | | | | | | | |
| 309 | 4601 | 4601 | 4601 | 592 | 143 | 2351 | 2625 | | 525 | | 1249 | 107143 |
| 171 | 832 | 832 | 832 | 107 | 26 | 62 | 398 | | 882 | | 51 | 15939 |
| 255 | 2138 | 2138 | 2138 | 275 | 66 | 476 | 840 | 25 | 568 | | 72 | 35319 |
| 198 | 1914 | 1914 | 1914 | 246 | 59 | 38 | 1032 | | 204 | | 20 | 24971 |
| | | | | | | | | | | | | |
| 300 | 3302 | 3302 | 3302 | 425 | 103 | 1495 | 2020 | 38 | 2236 | | 510 | 62624 |
| 36 | 487 | 487 | 487 | 63 | 15 | 50 | 318 | 10 | 206 | | 123 | 7545 |
| 264 | 2771 | 2771 | 2771 | 356 | 86 | 283 | 1306 | 30 | 400 | | 186 | 44936 |
| 246 | 2795 | 2795 | 2795 | 488 | 118 | 1544 | 561 | 22 | 664 | | 1322 | 55081 |
| 223 | 1829 | 1829 | 1829 | 235 | 57 | 208 | 318 | | 207 | | 69 | 27847 |
| 669 | 13248 | 13248 | 13248 | | 381 | 8886 | 4956 | | 1262 | 15300 | 1440 | 212575 |
| | | | | | | | | | | | | |
| 90 | 486 | 486 | 486 | 63 | 15 | 8 | 242 | | | | 15 | 12564 |
| 294 | 4985 | 4985 | 4985 | 641 | 155 | 1860 | 1616 | | 400 | | 963 | 97079 |
| | | | | | | | | | | | | |
| 90 | 566 | 566 | 566 | 73 | 18 | 54 | 345 | | 25 | | 26 | 8358 |
| 72 | 375 | 375 | 375 | 48 | 12 | 111 | 262 | | 100 | | 20 | 12875 |
| 143 | 1006 | 1006 | 1006 | 129 | 31 | 79 | 420 | 7 | 84 | 899 | 51 | 20751 |
| 45 | 791 | 791 | 791 | 102 | 25 | 242 | 498 | | 252 | 182 | 73 | 77117 |
| 216 | 1832 | 1832 | 1832 | 236 | 57 | 218 | 918 | | 443 | | 82 | 23007 |
| 219 | 1650 | 1650 | 1650 | 212 | 51 | 96 | 807 | | 324 | | 96 | 36424 |
| 310 | 2994 | 2994 | 2994 | 185 | 93 | 371 | 639 | | 60 | | 32 | 68701 |
| 276 | 3065 | 3065 | 3065 | 394 | 95 | 1076 | 1036 | | 537 | | 734 | 95597 |
| 156 | 414 | 414 | 414 | 53 | 13 | 6 | 233 | | 111 | | 61 | 10599 |
| 50 | 284 | 284 | 284 | 37 | 9 | 60 | 184 | 14 | 291 | | 117 | 4880 |
| | | | | | | | | | | | | |
| 50 | 346 | 346 | 346 | 44 | 6 | 115 | 193 | | 173 | | 4 | 4848 |
| 221 | 1189 | 1189 | 1189 | 153 | 37 | 125 | 211 | | 196 | | 50 | 23781 |
| 420 | 7559 | 7559 | 7559 | 972 | 332 | 1733 | 10766 | 20 | 1015 | 9892 | 434 | 127056 |
| 258 | 1868 | 1868 | 1868 | 240 | 58 | 335 | 1574 | 18 | 1840 | | 421 | 58956 |
| 252 | 3013 | 3013 | 3013 | 387 | 94 | 88 | 1062 | | | | 532 | 56504 |
| 201 | 1703 | 1703 | 1703 | 219 | 53 | 136 | 760 | | 273 | | 18 | 21423 |
| 153 | 958 | 958 | 958 | 123 | 30 | 113 | 184 | | 293 | | 53 | 13039 |
| 225 | 2582 | 2582 | 2582 | 200 | 50 | 51 | 546 | | 587 | | | 33428 |
| 255 | 5085 | 5085 | 5085 | 654 | 158 | 338 | 2900 | 100 | 788 | | 154 | 67634 |
| 54 | 508 | 508 | 508 | 65 | 16 | 27 | 305 | | 12 | | 17 | 9117 |
| | | | | | | | | | | | | |
| 156 | 456 | 456 | 456 | 59 | 14 | 362 | 460 | | 58 | | 161 | 19671 |
| 8 | 138 | 138 | 138 | 18 | | 70 | 96 | | 210 | | 1 | 1868 |
| 300 | 3578 | 3578 | 3578 | 460 | 111 | 1100 | 3280 | | 927 | | 388 | 74361 |
| 300 | 3800 | 3800 | 3800 | 489 | 118 | 1763 | 1646 | | 4265 | | 445 | 78576 |
| 156 | 1069 | 1069 | 1069 | 137 | 33 | 50 | 510 | | 189 | 768 | 72 | 21655 |
| 156 | 638 | 638 | 638 | 46 | 10 | | 100 | | 30 | | 7 | 7506 |
| 251 | 1569 | 1569 | 1569 | 202 | 49 | 108 | 271 | | 248 | | 31 | 22861 |
| 698 | 14523 | 14523 | 14523 | 700 | 420 | 6580 | 6810 | | 3726 | | 548 | 201083 |

STATISTICAL TABLE NO. 2—SARASOTA DISTRICT (Continued)

| CHURCH AND CHARGE | LOCAL CHURCH EXPENDITURES | | | | | | MINISTERIAL SUPPORT | | | | |
|------------------------------|----------------------------------------------------------------------|-------------------------------------------------------------------------|-----------------------------------------------------------------------|----------------------------------------------------|----------------------------------|--------------|---------------------------------------------|-----------------------------------------------------|-------------------------------------------------|-------------------------|-------------|
| | Principal and Interest on Indebtedness, Loans, Mortgages, etc. 31 | Paid on Buildings and Improvements (not including funds borrowed) 32 | Church School: Lesson Materials, Supplies, Administration, etc. 33 | Other Current Program and Operating Expenses 34 | Miscellaneous Benevolences 35 | U.M.W. 36 | LOCAL CHURCH | | | OTHER THAN LOCAL CHURCH | |
| | | | | | | | Salaries Paid Pastors and Associates 38c | Travel Allowance Paid Pastors and Associates 39c | Utilities Paid to Pastors and Associates 40c | Apportioned 45a | Paid 45b |
| | | | | | | | | | | | |
| North | 12040 | | 655 | 13518 | 266 | 945 | 8175 | 780 | A | 1788 | 1788 |
| St. Johns | 4920 | 7188 | 414 | 11605 | 212 | 383 | 9000 | 600 | A | 1271 | 1271 |
| Trinity | 11825 | 5200 | 1539 | 38326 | 1663 | 1030 | 10000 | 1200 | A | 3245 | 3245 |
| Vamo | 1500 | 2060 | 261 | 2886 | | 331 | 7200 | 600 | A | 664 | 664 |
| Sebring: First | 18812 | 800 | 1657 | 8149 | 1391 | | 12600 | 600 | A | 4988 | 4988 |
| St. John | | 86 | 36 | | | | 1400 | 300 | 41 | 217 | 217 |
| Terra Ceia | | | 25 | 725 | | 125 | 1680 | 420 | | 242 | 242 |
| Tice | 2688 | 42046 | 809 | 4028 | 718 | 728 | 7000 | | 500 | 1406 | 1406 |
| Venice: Grace | 39639 | 16650 | 5110 | 11760 | | 1815 | 12100 | 2100 | A | 3719 | 3719 |
| Nokomis | 17998 | 3231 | 1400 | 33060 | 700 | | 10800 | 1500 | A | 3418 | 3418 |
| Venus | | 1986 | 361 | 668 | | | 1300 | 320 | | 205 | 205 |
| Wauchula | | 4300 | 2500 | 20059 | | 906 | 9400 | 1200 | 900 | 2721 | 2721 |
| Zolfo Springs: First | | 875 | | 851 | | | 3300 | 250 | A | 329 | 329 |
| Hardee Co. Sp. Mission | | | 100 | 500 | | | 720 | | | 62 | 62 |
| District At Large | | | | | | | | | | | |
| Total | 624839 | 312676 | 88750 | 922002 | 34560 | 47386 | 509019 | 49182 | | 117715 | 117715 |
| Total Last Year | 507157 | 377744 | 108946 | 904297 | 31673 | 42655 | 464302 | 42919 | | 90203 | 90206 |
| Increase | 117682 | | | 17705 | 2887 | 4731 | 44717 | 6263 | | 27512 | 27509 |
| Decrease | | 65068 | 20196 | | | | | | | | |

| District Administration Paid | BENEVOLENCES | | | | | | | | | | | Grand Total Paid (Lines 31-68) |
|---------------------------------|---------------------------|----------|--------|------------------------------------|----------------------------|-----------------------------------------------------|--------------------------------|-------------------------------|--------------------------------|------------------------------------------|---------------------------|-----------------------------------|
| | CHRISTIAN SERVICE FUND | | | Ministerial Education Fund Paid | Black College Fund Paid | General Advance & World Service Special Gifts | Conference Advance Specials | Christian Education Sunday | Health and Welfare Agencies | Kindergartens, Week-Day Schools, etc. | All Other Benevolences | |
| | Appropriated | Accepted | Paid | | | | | | | | | |
| 50b | 52a | 52b | 52c | 53b | 54b | 56c | 59 | 60 | 64 | 66 | 68 | 69 |
| 240 | 2901 | 2901 | 2901 | 373 | 90 | 897 | 1231 | | 763 | | 51 | 44713 |
| 270 | 2062 | 2062 | 2062 | 265 | 64 | 32 | 854 | | 30 | | 122 | 39292 |
| 301 | 5265 | 5265 | 5265 | 200 | 164 | 900 | 1870 | 150 | 1394 | | 156 | 84328 |
| 216 | 1077 | 1077 | 1077 | 138 | 33 | 206 | 285 | | 206 | | 52 | 17715 |
| 378 | 9095 | 9095 | 9095 | 1041 | 252 | 9907 | 8952 | | 2357 | | 290 | 81269 |
| 42 | 353 | 353 | 353 | 45 | 11 | | 50 | | 350 | | 53 | 2943 |
| 50 | 393 | 393 | 393 | 51 | 12 | | 182 | | 49 | | 4 | 3958 |
| 216 | 2282 | 2282 | 2282 | 293 | 71 | 10 | 290 | | 245 | | 93 | 62923 |
| 363 | 8034 | 8034 | 8034 | 776 | 188 | 4565 | 5487 | | 2060 | | 1062 | 115428 |
| 324 | 3301 | 3301 | 3301 | 696 | 172 | 2187 | 1934 | | 951 | | 970 | 82642 |
| 39 | 332 | 332 | 332 | 43 | 10 | | 136 | | 115 | | 4 | 5519 |
| 282 | 4415 | 4415 | 4415 | 568 | 137 | 259 | 1989 | | 346 | | 460 | 49542 |
| 54 | 534 | 534 | 534 | 69 | 17 | 8 | 254 | | | 138 | 6 | 6685 |
| 22 | 100 | 100 | 100 | 13 | 3 | | 46 | | | | 1 | 1567 |
| | | | | | | 49 | 13994 | | 1416 | | 34 | 15493 |
| 15093 | 193145 | 193145 | 193145 | 20234 | 5844 | 71006 | 25898 | 683 | 46248 | 35241 | 18437 | 3237958 |
| 13341 | 288538 | 288538 | 288430 | 18392 | | 59112 | 67799 | 829 | 83303 | 52770 | 12046 | 3075850 |
| 1752 | | | | 1842 | 5844 | 11894 | 58099 | | | | 6391 | 162108 |
| | 95393 | 95393 | 95285 | | | | | 146 | 37055 | 17529 | | |

STATISTICAL TABLE NO. 1—TALLAHASSEE DISTRICT

| CHURCH AND CHARGE | NAME OF PASTOR | CHURCH MEMBERSHIP | | | | | | | | | | | |
|---------------------------|--------------------------|----------------------------------------------|------------------------------------|----------------------------------|--------------------------|--------------------------------------|-------------------------------------|---------------------------------|-------|---|-------------------------------------|----------------------------------------------------------------|---------------------------------------|
| | | Total Members Reported at Close of Last Year | RECEIVED | | | | REMOVED BY | | | | Total Members at Close of This Year | Average Attendance at the Principal Weekly Worship Services(6) | Persons Baptized This Year (All Ages) |
| | | | On Confession of Faith or Restored | From Other United Methodist Ch's | From Other Denominations | Charge Conference Action or Withdr'n | Transfer to Other U. Methodist Ch's | Transfer to Other Denominations | Death | | | | |
| | | | | | | | | | | 1 | | | |
| Apalachicola | David A. Day | 210 | 3 | 2 | | | 1 | 1 | 2 | 5 | 206 | 68 | |
| East Point | | 26 | | 2 | | | 1 | | | | 25 | 10 | |
| Carrabelle | Howard W. Almand | 240 | 7 | 5 | 3 | 30 | 5 | 5 | | 6 | 214 | 97 | 11 |
| Chaires | R. A. Weimert | 117 | | | | | | | | | 111 | 41 | |
| Lloyd | | 42 | 1 | | | | | 2 | | | 40 | 23 | |
| Springfield | | 10 | 4 | | | | | | | | 13 | | |
| Chattahoochee | Don Richardson | 466 | | 1 | 2 | 21 | 9 | 4 | 4 | | 431 | 129 | 1 |
| Crawfordville | Robert K. Turner | 132 | 8 | 4 | 2 | | 4 | | | 1 | 141 | 85 | 3 |
| Glen Julia | Owen C. Driskell | 93 | | | | | | | | | 91 | 54 | |
| Mt. Pleasant | | 44 | 2 | | | | | | | | 46 | 12 | 2 |
| Sycamore | | 92 | 2 | | 3 | 10 | | 2 | 2 | 2 | 83 | 46 | 3 |
| Greensboro | Gerald D. Zuern | 165 | | | 3 | | | 3 | 5 | | 160 | 46 | |
| Havana | Ben F. Spivey | 354 | 1 | 10 | | | 1 | 8 | 3 | 5 | 348 | 97 | 2 |
| Jasper | Jesse L. Baker | 320 | 4 | 2 | | 14 | 3 | 2 | 2 | 2 | 305 | 88 | 2 |
| Jennings | Roger W. Rolison, Jr. | 99 | | | | | | | | | 99 | 61 | 2 |
| Liberty Circuit: Bristol | Charles Dickman | 52 | | | | | | | | 8 | 44 | | |
| Hosford | | 94 | 1 | 4 | 1 | | | | | | 98 | | 2 |
| Live Oak | William T. Blair | 482 | 4 | 16 | 4 | 11 | 9 | 5 | 12 | | 469 | 171 | 6 |
| Madison | A. G. Hardee | 511 | 8 | 17 | | | 8 | 2 | 6 | | 520 | 174 | 10 |
| Madison County Parish: | | | | | | | | | | | | | |
| Cherry Lake | Logan Whalen | 76 | 1 | 4 | | | | | | 2 | 79 | 46 | 1 |
| Greenville | | 77 | 3 | 4 | | | | 1 | | 1 | 82 | 34 | 3 |
| Hanson | Lawrence W. Hotchkiss | 93 | | | | | | | | 1 | 92 | 79 | |
| Rocky Springs | | 59 | | 3 | | | | | | | 60 | 34 | |
| Pinetta | Joe Ellis | 164 | | | 1 | | | 2 | | | 162 | 65 | |
| Lee | Thomas E. Gensel | 164 | 3 | 5 | 2 | | | | 2 | | 172 | 81 | 5 |
| Hickory Grove | | 104 | 2 | 1 | | | | 2 | | | 104 | 57 | |
| Mayo | Fred S. Sampson | 128 | 5 | | 2 | | 1 | | 3 | | 131 | 55 | 5 |
| New Harmony | | 26 | | | 2 | | | | | | 28 | 18 | |
| Microsukee | A. V. Harbin | 66 | | | | | | | | 1 | 65 | 18 | 1 |
| Monticello | Paul E. Morris | 381 | 1 | 6 | 8 | | 15 | 4 | 6 | | 371 | 117 | 6 |
| Perry: First | William B. Caldwell | 524 | 9 | 12 | 2 | | 9 | 2 | 7 | | 529 | 203 | 14 |
| Grace | Samuel D. Lewis | 180 | 2 | 3 | 2 | 7 | | | 1 | | 179 | 75 | 2 |
| Pisgah | Norman Edward Booth | 37 | 1 | 1 | 8 | 2 | | 1 | | | 44 | 50 | 1 |
| Quincy: Centenary | Lee D. Rustin | 871 | 6 | 2 | 1 | | 21 | 2 | 11 | | 846 | 185 | 5 |
| Forest Hills | Frank T. Stoff, Jr. | 147 | 1 | 3 | 1 | | 5 | 2 | 1 | | 144 | 50 | 3 |
| Sardis | Joshua C. Spears | 102 | 1 | | 8 | 12 | 1 | | 1 | | 97 | 62 | 3 |
| Shady Grove Circuit: | | | | | | | | | | | | | |
| Boyd-New Life | Joe A. Hoover | 18 | | | | 2 | | | | | 16 | 14 | |
| Hendry Memorial | | 27 | 3 | | | | | | 3 | | 27 | 8 | |
| Lake Bird | | 35 | 2 | | | 11 | | | | | 26 | 20 | |
| Sophoppy | Wendell H. Startup | 103 | 1 | 1 | 4 | | | | | | 109 | 40 | 2 |
| Steinhatchee | Wallis M. Hurley | 31 | 5 | 1 | 2 | | | | 2 | | 37 | 42 | 10 |
| Tallahassee: Bethel | Richard B. Fife | 122 | | 8 | | | | | | | 130 | 54 | 4 |
| Calvary | Albert Leggett | 417 | 4 | 16 | 8 | 31 | 13 | 2 | | | 399 | 135 | 4 |
| Gray Memorial | Edwin R. Hartz | 235 | 10 | 33 | 6 | 11 | 18 | 5 | 2 | | 248 | 107 | 13 |
| John Wesley | Thomas E. Farmer, Jr. | 420 | 5 | 28 | 8 | 7 | 4 | 5 | | | 445 | 175 | 9 |
| Killearn | David L. Brazelton | 209 | 19 | 44 | 11 | | 12 | 2 | | | 269 | 237 | 20 |
| Lake Jackson | Harris C. Jones, III. | 72 | 6 | 19 | 1 | | | 1 | 4 | | 93 | 74 | 3 |
| Saint Paul's | W. Ray Finklea | 1413 | 37 | 89 | 19 | 6 | 39 | 5 | 10 | | 1498 | 475 | 31 |
| Southside | Ronald E. Daniels, Asso. | | | | | | | | | | | | |
| Tallahassee Heights | Frank M. Mason | 229 | 3 | 4 | 4 | | | 5 | 4 | | 231 | 122 | 5 |
| Trinity | E. Dale Harward | 245 | 5 | 12 | 5 | 1 | 6 | 8 | 3 | | 249 | 145 | 6 |
| | Ed. W. Norman | 2645 | 33 | 60 | 20 | 2 | 56 | 7 | 28 | | 2665 | 620 | 25 |
| | H. B. Brown, Jr., Asso. | | | | | | | | | | | | |
| Wakulla | James E. Haralson, Jr. | 51 | | 1 | | | 2 | | | | 50 | 39 | 1 |
| Waukeenah Circuit: Lamont | Richard W. Johnston | 35 | | 1 | | | | | | | 36 | 39 | 1 |
| Wacissa | | 46 | | 2 | 1 | | | | | | 49 | 29 | 2 |
| Waukeenah | | 82 | | 1 | | | | | | | 83 | 46 | 1 |
| Woodville | | 60 | | 3 | 1 | 6 | | | 1 | | 57 | 34 | |
| District At Large | | | | | | | | | | | | | |
| Total | | 13243 | 213 | 430 | 145 | 187 | 264 | 78 | 156 | | 13346 | 4886 | 230 |
| Total Last Year | | 13243 | 280 | 425 | 106 | 144 | 335 | 65 | 137 | | 13243 | 4763 | 220 |
| Increase | | | | 5 | 39 | 43 | | 13 | 19 | | 103 | 123 | 10 |
| Decrease | | | 67 | | | | 71 | | | | | | |

| 12 | CHURCH SCHOOL | | | | | | | | | | | U.M.W. | | PROPERTY AND OTHER ASSETS | | | | | |
|-----------------------------------------------------|-------------------|---------------------------------------------------|-------|--------|-------------------------|------------------------------------------------|-----------------------------------------------------------|--------------------------------------------------------|-------------------------------------------------|--------------------------------------|-------------------------------------------------|------------------------------------------------|------------------------------------------------|---------------------------------------------------------------|-------------------------------------------------|---------------------------------------------|--|--|--|
| | 15 | 16 | 17 | 18 | 19 | 20 | 21 | 22 | 23 | 24 | 25 | 26 | 27 | 28 | 29 | 30 | | | |
| Prep. Mbr's on Roll (All Baptized Child's Under 16) | Number of Leaders | Child'n (birth-sixth grade) in All Ch's and Grps. | Youth | Adults | Total Church Membership | Average Attendance in the Sunday Church School | Avg. att. in other on-going Classes & Groups for Learning | Avg. att. in Sh. R. Tm Classes and Groups for Learning | Ch. Sch., Mbrs., Joining Ch. on Conf., of Faith | Membership in United Methodist Women | Amount Paid for Local Church and Community Work | Value of Church, Land, Buildings and Equipment | Value of Church Owned Parsonages and Furniture | Value of Other Assets (cash, securities other property, etc.) | Indebtedness on Items 26, 27, 28 at End of Year | Other Indebtedness (Current Expenses, etc.) | | | |
| 17 | 6 | 19 | 8 | 15 | 48 | 29 | 20 | 51 | 1 | 36 | 256 | 119500 | 16000 | 12318 | | | | | |
| 4 | 10 | 10 | 10 | 6 | 35 | 26 | 26 | 14 | | | | 4250 | | 72 | | | | | |
| 51 | 16 | 56 | 20 | 40 | 132 | 91 | 31 | 78 | 5 | 25 | 125 | 53900 | 11300 | 10100 | | | | | |
| | 10 | 12 | 30 | 23 | 75 | 31 | 31 | | | 15 | 144 | 55000 | 36000 | 122 | 1698 | 1378 | | | |
| | 4 | 4 | 6 | 10 | 24 | 12 | | | | | | 12000 | | 1654 | | | | | |
| | | | | | | | | | | | | 23785 | | 291 | | | | | |
| 55 | 35 | 92 | 61 | 89 | 277 | 141 | 41 | 79 | | 82 | 411 | 130000 | 40000 | | | | | | |
| 11 | 12 | 44 | 19 | 20 | 95 | 55 | 12 | 25 | 1 | 19 | 117 | 27000 | 40000 | | 10000 | | | | |
| 7 | 10 | 12 | 14 | 40 | 76 | 54 | 11 | | | 25 | 645 | 22400 | 12000 | | | | | | |
| 4 | 3 | | 6 | 11 | 20 | 11 | | | 2 | 8 | 55 | 32400 | | 2000 | | 12000 | | | |
| 1 | 5 | 10 | 6 | 33 | 54 | 33 | | | 2 | | | 30000 | | | | | | | |
| 14 | 16 | 24 | 15 | 22 | 77 | 42 | 16 | 23 | | 20 | | 62000 | 12700 | | | | | | |
| 32 | 31 | 31 | 167 | 26 | 167 | 83 | 41 | | 1 | 60 | 104 | 233000 | 44500 | | 5000 | | | | |
| 27 | 11 | 13 | 23 | 53 | 100 | 62 | 15 | | | 40 | 820 | 117000 | 36000 | 3000 | | | | | |
| 12 | 7 | 15 | 5 | 20 | 47 | 27 | | 12 | | | | 33000 | 15000 | | 10250 | | | | |
| | 2 | 2 | 3 | 15 | 15 | 8 | 14 | | | | | 29300 | | | | | | | |
| 13 | 5 | 23 | 17 | 14 | 59 | 35 | 8 | | | 12 | | 43000 | 20500 | | | | | | |
| 49 | 31 | 74 | 48 | 68 | 221 | 113 | 72 | 107 | 4 | 91 | 1040 | 200000 | 25000 | 20413 | | | | | |
| 97 | 25 | 101 | 34 | 101 | 252 | 117 | 32 | 12 | 6 | 116 | 1173 | 385000 | 46000 | | | | | | |
| 3 | 10 | 10 | 6 | 43 | 69 | 40 | | | 1 | 23 | 161 | 16500 | 10000 | 3600 | | | | | |
| | 6 | 8 | 5 | 15 | 34 | 33 | | | 2 | 15 | 37 | 8000 | 9000 | 1400 | | | | | |
| 13 | 7 | 15 | 16 | 41 | 79 | 68 | | | | | | 28300 | 10000 | | 9000 | | | | |
| 4 | 5 | 14 | 5 | 22 | 46 | 28 | | 16 | 4 | | | 29500 | 10000 | | | | | | |
| 24 | 10 | 15 | 6 | 44 | 75 | 38 | | 8 | | 23 | 208 | 53000 | 11000 | 1500 | | | | | |
| 12 | 11 | 23 | 21 | 53 | 108 | 87 | 11 | | 3 | 63 | 112 | 40000 | 12000 | | | | | | |
| 15 | 10 | 20 | 13 | 25 | 68 | 51 | 9 | | 2 | 17 | 827 | 10000 | | | | | | | |
| | 9 | 15 | 3 | 32 | 59 | 39 | 10 | 15 | 3 | | | 18000 | 31000 | 19700 | | | | | |
| | 2 | 2 | 1 | 15 | 20 | 11 | | | | | | 7500 | | | | | | | |
| 18 | 6 | 7 | 8 | 12 | 33 | 18 | 4 | | | | | 40000 | | | | | | | |
| 17 | 14 | 25 | 20 | 110 | 169 | 85 | 19 | 50 | 1 | 72 | 509 | 225000 | 60000 | 21000 | | | | | |
| 94 | 24 | 85 | 35 | 107 | 249 | 105 | 55 | 87 | 9 | 91 | 1101 | 176000 | 70000 | 18818 | 3250 | | | | |
| 24 | 11 | 28 | 18 | 37 | 94 | 40 | | 12 | 1 | 22 | 58 | 105000 | 26500 | | 21868 | | | | |
| 4 | 7 | 23 | 7 | 10 | 47 | 20 | | 45 | 1 | 10 | 126 | 150000 | | 7188 | | | | | |
| 80 | 55 | 61 | 59 | 122 | 297 | 136 | 35 | 100 | 6 | 148 | 2773 | 579500 | 100000 | 146000 | 7000 | | | | |
| 10 | 12 | 26 | 13 | 34 | 85 | 41 | | 34 | 1 | 12 | | 94200 | 22000 | 131585 | 21883 | | | | |
| 10 | 7 | | 12 | 38 | 79 | 43 | | | | | | 42000 | 6600 | | | | | | |
| | | | | | | | 8 | | | | | 4500 | 6200 | | | | | | |
| | | | | | | | 2 | | | | | 20600 | | | | | | | |
| 12 | 9 | 9 | 9 | 27 | 54 | 30 | 4 | 12 | 4 | 22 | 340 | 13500 | | | | | | | |
| 10 | 5 | 18 | 5 | 5 | 33 | 26 | 12 | 8 | 2 | 11 | 90 | 40000 | 18000 | | | | | | |
| 5 | 8 | 18 | 10 | 12 | 48 | 23 | 16 | 6 | | 12 | | 53500 | 3700 | | 16158 | | | | |
| 73 | 19 | 60 | 22 | 30 | 131 | 71 | 37 | 18 | 4 | 34 | 228 | 247000 | 33500 | 17500 | 57268 | | | | |
| 65 | 12 | 31 | 26 | 14 | 83 | 48 | 13 | 32 | 4 | 18 | 178 | 109985 | 28000 | 1802 | 17795 | | | | |
| 130 | 25 | 45 | 50 | 60 | 180 | 95 | 25 | 15 | | 60 | 1200 | 167000 | 58000 | 6000 | 20700 | | | | |
| 105 | 31 | 93 | 87 | 72 | 283 | 177 | 65 | 31 | 8 | 30 | 1200 | 325000 | 45000 | 10000 | 330000 | | | | |
| 14 | 9 | 36 | 26 | 21 | 92 | 51 | 14 | 49 | 5 | | | 43000 | 46000 | 1839 | 25200 | | | | |
| 250 | 125 | 166 | 77 | 215 | 583 | 279 | 185 | 524 | 17 | 167 | 799 | 1356600 | 82300 | 10311 | 278182 | | | | |
| 28 | 20 | 40 | 29 | 54 | 152 | 99 | 46 | 53 | 2 | 26 | 460 | 151000 | 15000 | 3639 | 35413 | | | | |
| 46 | 20 | 43 | 60 | 52 | 175 | 91 | 58 | 82 | 5 | 35 | 648 | 218000 | 29000 | 30145 | 25642 | | | | |
| 209 | 90 | 235 | 193 | 245 | 763 | 340 | 95 | 57 | 26 | 310 | 939 | 1850000 | 85000 | 70000 | 216000 | | | | |
| 13 | 5 | 14 | 2 | 12 | 33 | 20 | | | | | | 31000 | 6000 | | 3600 | | | | |
| 7 | 7 | 16 | 19 | 13 | 55 | 34 | | | | 4 | | 18000 | | | | | | | |
| 7 | 4 | 10 | 3 | 21 | 38 | 24 | | | | 4 | | 35000 | | | | | | | |
| 7 | 7 | 19 | 12 | 10 | 48 | 38 | 6 | | | 4 | | 35000 | 40000 | | | | | | |
| 11 | 6 | 10 | 12 | 6 | 34 | 26 | | 12 | | 8 | 5 | 32000 | 30000 | | 13000 | | | | |
| | | | | | | | | | | | | | 70000 | | 17000 | | | | |
| 1709 | 842 | 1809 | 1241 | 2278 | 6170 | 3324 | 1055 | 1659 | 133 | 1800 | 17041 | 8023230 | 1387800 | 564197 | 1148761 | | | | |
| 1417 | 802 | 1962 | 1224 | 2383 | 6371 | 4019 | | | | 1831 | 16874 | 6519785 | 1103910 | 331376 | 900095 | 5000 | | | |
| 292 | 40 | | 17 | 105 | 201 | 695 | | | | 31 | 367 | 1503445 | 253890 | 232821 | 248666 | 5000 | | | |

STATISTICAL TABLE NO. 2—TALLAHASSEE DISTRICT

| CHURCH AND CHARGE | LOCAL CHURCH EXPENDITURES | | | | | | MINISTERIAL SUPPORT | | | | | |
|---------------------------|----------------------------------------------------------------|-------------------------------------------------------------------|-----------------------------------------------------------------|----------------------------------------------|----------------------------|----------|--------------------------------------|----------------------------------------------|------------------------------------------|-------------------------|-------|-------|
| | Principal and Interest on Indebtedness, Loans, Mortgages, etc. | Paid on Buildings and Improvements (not including funds borrowed) | Church School: Lesson Materials, Supplies, Administration, etc. | Other Current Program and Operating Expenses | Miscellaneous Benevolences | U. M. W. | LOCAL CHURCH | | | OTHER THAN LOCAL CHURCH | | |
| | | | | | | | Salaries Paid Pastors and Associates | Travel Allowance Paid Pastors and Associates | Utilities Paid to Pastors and Associates | Apportioned | Paid | |
| | | | | | | | | | | | | 31 |
| Apalachicola | | 901 | 330 | 3484 | 375 | 350 | 7000 | 1200 | | | 1028 | 1028 |
| East Point | | | 110 | 186 | | | 500 | 400 | | | 105 | 105 |
| Carrabelle | 852 | 2200 | 746 | 6024 | 100 | 121 | 6120 | 600 | | | 866 | 866 |
| Chaires | 1757 | 6524 | 193 | 1222 | 1689 | 51 | 4120 | | | | 470 | 470 |
| Lloyd | | 116 | 172 | 209 | 749 | | 1600 | | | | 204 | 204 |
| Springfield | | | 64 | | 106 | | 150 | | | | 23 | 23 |
| Chattahoochee | | 993 | 1992 | 8525 | 188 | 1057 | 9000 | 900 | | | 1984 | 1984 |
| Crawfordville | 600 | 25700 | 506 | 2240 | | | 5118 | | | | 424 | 424 |
| Glen Julia | | | 246 | 937 | 79 | 340 | 3000 | | | | 315 | 315 |
| Mt. Pleasant | | 88 | 29 | 94 | | 22 | 1000 | | | | 119 | 119 |
| Sycamore | | | 138 | 488 | | | 2162 | | | | 222 | 225 |
| Greensboro | | 3756 | 466 | 2413 | | | 6006 | 360 | | | 771 | 771 |
| Havana | | 2730 | 1133 | 10452 | | 555 | 8500 | 1000 | 300 | | 1420 | 1420 |
| Jasper | 1233 | 1191 | 526 | 7942 | | 820 | 7600 | 900 | A | | 1375 | 1375 |
| Jennings | 140 | 450 | 350 | 257 | 65 | | 2000 | | A | | 290 | 290 |
| Liberty Circuit: Bristol | | 1680 | 86 | 246 | | | 1800 | 500 | A | | 235 | 235 |
| Hosford | | | 450 | 432 | | | 3000 | 900 | 120 | | 491 | 491 |
| Live Oak | | 2831 | 932 | 15906 | 435 | 1337 | 9000 | 1000 | 350 | | 2036 | 2040 |
| Madison | | 1038 | 740 | 10086 | 130 | 1635 | 10500 | | | | 2020 | 2020 |
| Madison County Parish | | | | | | | | | | | | |
| Cherry Lake | 800 | 67 | 231 | 217 | 265 | 292 | 2470 | | A | | 279 | 279 |
| Greenville | | 1 | 86 | 472 | 33 | | 1567 | 333 | A | | 238 | 238 |
| Hanson | 985 | 272 | 350 | 1088 | | | 2170 | | 143 | | 327 | 327 |
| Rocky Springs | 842 | | 230 | 1656 | | 107 | 2170 | | 182 | | 289 | 289 |
| Pinetta | 1027 | 413 | | | | | 4892 | 100 | 320 | | 494 | 494 |
| Lee | | 2268 | 898 | 895 | 125 | 254 | 3500 | | | | 541 | 541 |
| Hickory Grove | | 799 | 290 | 882 | 410 | | 2812 | | | | 375 | 375 |
| Mayo | | 371 | 229 | 1288 | | 43 | 4700 | 400 | A | | 567 | 567 |
| New Harmony | | 300 | 50 | 500 | | | 780 | | | | 110 | 110 |
| Micosukee | | | 128 | 1363 | 164 | | 2100 | 600 | | | 295 | 295 |
| Monticello | | 7424 | 916 | 9877 | 279 | 1439 | 8700 | 750 | 750 | | 1870 | 1870 |
| Perry: First | 406 | 3379 | 1335 | 12488 | | 1210 | 9250 | 900 | A | | 2635 | 2635 |
| Grace | 1481 | 496 | 478 | 2769 | 456 | 135 | 6000 | | 900 | | 722 | 722 |
| Pisgah | | 5671 | 419 | 2025 | 120 | | 1300 | | 125 | | 73 | 73 |
| Quincy: Centenary | 26922 | 9666 | 1394 | 38269 | 950 | 1959 | 11900 | 600 | | | 5707 | 5707 |
| Forest Hills | 4557 | 977 | 491 | 2368 | | | 5600 | | A | | 780 | 780 |
| Sardis | | 913 | 259 | 1621 | | 60 | 3000 | | 258 | | 359 | 359 |
| Shady Grove Circuit: | | | | | | | | | | | | |
| Boyd-New Life | | | | 480 | | | 900 | | | | 91 | 91 |
| Hendry Memorial | | | | 230 | | | 600 | | | | 36 | 36 |
| Lake Bird | | | | 353 | | | 900 | | | | 111 | 111 |
| Sopchoppy | | 1500 | 115 | 985 | | 160 | 3400 | 200 | A | | 391 | 391 |
| Steinhatchee | 4783 | 943 | 589 | 2448 | 153 | 86 | 4050 | | | | 114 | 114 |
| Tallahassee: Bethel | 1970 | 731 | 498 | 2744 | | | 3944 | 638 | 255 | | 633 | 633 |
| Calvary | 8580 | 621 | 1142 | 8613 | 316 | 387 | 7000 | 1200 | 800 | | 1339 | 1339 |
| Gray Memorial | 2765 | 22193 | 247 | 2230 | 100 | 205 | 7800 | 600 | | | 905 | 905 |
| John Wesley | 10500 | 4000 | 1300 | 18000 | 500 | 175 | 9700 | | | | 1889 | 1889 |
| Killearn | 7600 | 2100 | 2000 | 7500 | 1000 | | 5000 | | A | | 423 | 423 |
| Lake Jackson | 1982 | 2487 | 616 | 2082 | | | 6000 | | A | | 121 | 121 |
| Saint Paul's | 30696 | 11957 | 9697 | 39778 | 1684 | 1380 | 14000 | 600 | 800 | | 4200 | 4200 |
| Associate | | | | | | | 6800 | 400 | 600 | | | |
| Southside | 4347 | 1590 | 602 | 6951 | 315 | 222 | 7000 | | A | | 741 | 741 |
| Tallahassee Heights | 4250 | 2825 | 903 | 12770 | 2343 | 491 | 9400 | | 600 | | 1479 | 1479 |
| Trinity | 37635 | 13222 | 2371 | 83914 | 4100 | 5359 | 16500 | 1200 | | | 10500 | 10500 |
| Associate | | | | | | | 8100 | 1200 | | | | |
| Wakulla | 450 | 3116 | 562 | 445 | 50 | | 1560 | | 342 | | 174 | 174 |
| Waukeenah Circuit: Lamont | | | 74 | | | | 800 | | 120 | | 109 | 109 |
| Wacissa | | | 71 | | | | 800 | | 64 | | 115 | 115 |
| Waukeenah | | 100 | 324 | | | | 1000 | | 60 | | 141 | 141 |
| Woodville | 2143 | | 182 | 752 | | 5 | 720 | 300 | 480 | | 267 | 326 |
| District At Large | | | | | | | | | | | | |
| Total | 159303 | 150600 | 38376 | 339176 | 17286 | 20333 | 277055 | 17421 | | | 53838 | 53904 |
| Total Last Year | 134673 | 85822 | 36031 | 315033 | 12012 | 18454 | 247744 | 19980 | | | 44172 | 44172 |
| Increase | 24630 | 64778 | 2345 | 23243 | 5274 | 1879 | 29311 | | | | 9666 | 9732 |
| Decrease | | | | | | | | 2559 | | | | |

| District Administration Paid | BENEVOLENCES | | | | | | | | | | | Grand Total Paid (Lines 31-68) |
|---------------------------------|---------------------------|----------|--------|------------------------------------|----------------------------|-----------------------------------------------------|--------------------------------|-------------------------------|--------------------------------|------------------------------------------|---------------------------|-----------------------------------|
| | CHRISTIAN SERVICE FUND | | | Ministerial Education Fund Paid | Black College Fund Paid | General Advance & World Service Special Gifts | Conference Advance Specials | Christian Education Sunday | Health and Welfare Agencies | Kindergartens, Week-Day Schools, etc. | All Other Benevolences | |
| | Apportioned | Accepted | Paid | | | | | | | | | |
| 50b | 52a | 52b | 52c | 53b | 54b | 56c | 59 | 60 | 64 | 66 | 68 | 69 |
| 280 | 800 | 800 | 800 | 175 | 52 | 276 | 211 | 15 | 1380 | | 87 | 17944 |
| 20 | 100 | 100 | 100 | 15 | 5 | 60 | 49 | 5 | 68 | | 31 | 1654 |
| 268 | 1500 | 1500 | 1500 | 181 | 44 | 217 | 214 | 30 | 223 | | 45 | 20351 |
| 165 | 800 | 800 | 800 | 98 | 10 | 66 | 71 | | 10 | | 18 | 17264 |
| 64 | 350 | 350 | 350 | 43 | 10 | 27 | 39 | | 35 | | 8 | 3626 |
| 6 | 50 | 50 | 50 | 5 | 1 | | 17 | | | | 4 | 426 |
| 396 | 3000 | 3000 | 3000 | 387 | 100 | 514 | 757 | 40 | 785 | | 99 | 30717 |
| 200 | 650 | 650 | 650 | 88 | | 105 | 138 | | 195 | 1074 | | 37204 |
| 120 | 550 | 550 | 550 | 66 | | 16 | 104 | | 90 | | 11 | 5896 |
| 40 | 200 | 200 | 200 | 25 | 6 | 2 | 34 | | | | 4 | 1670 |
| 86 | 400 | 400 | 400 | 46 | 11 | 10 | 87 | 15 | 105 | | 9 | 3782 |
| 240 | 969 | 969 | 969 | 161 | 39 | 19 | 128 | | 58 | | 19 | 15039 |
| 364 | 3000 | 3000 | 3000 | 296 | 72 | 863 | 724 | | 1007 | | 44 | 32160 |
| 304 | 2400 | 2400 | 2400 | 287 | 69 | 358 | 454 | | 604 | | 44 | 26107 |
| 80 | 500 | 500 | 500 | 62 | 15 | | 85 | 12 | | | 15 | 4321 |
| 72 | 300 | 300 | 300 | 49 | 12 | | 100 | | 7 | | 5 | 5092 |
| 120 | 500 | 500 | 500 | 80 | 10 | 150 | 85 | | 274 | | 10 | 6502 |
| 400 | 3500 | 3500 | 3500 | 430 | 103 | 562 | 870 | 60 | 622 | 4200 | 20 | 44248 |
| 420 | 3500 | 3500 | 3500 | 421 | 102 | 1281 | 1834 | | 1954 | 1506 | 174 | 37341 |
| 99 | 400 | 400 | 400 | 58 | | 289 | 124 | | 43 | | 15 | 5649 |
| 64 | 400 | 400 | 400 | 50 | 12 | 76 | 106 | | 198 | | 6 | 3642 |
| 87 | 500 | 500 | 500 | 68 | | 329 | 104 | | 87 | | 5 | 6372 |
| 87 | 400 | 400 | 400 | 60 | | 384 | 141 | | 77 | | 10 | 6453 |
| 158 | 800 | 800 | 829 | 103 | | 202 | 200 | | 142 | | 16 | 8576 |
| 136 | 900 | 900 | 900 | 113 | | 19 | 78 | | 839 | | 93 | 10659 |
| 108 | 620 | 620 | 620 | 78 | 19 | 165 | 90 | 20 | 576 | | 17 | 7261 |
| 204 | 1000 | 1000 | 1000 | 118 | | 123 | 141 | | 100 | | 15 | 9279 |
| 31 | 100 | 100 | 100 | 23 | | 6 | 44 | | | | 4 | 1970 |
| 72 | 500 | 500 | 500 | 62 | 15 | 60 | 50 | | 114 | | 7 | 5530 |
| 348 | 3600 | 3600 | 3600 | 390 | 94 | 1482 | 899 | | 1198 | 10053 | 154 | 49473 |
| 406 | 4500 | 4500 | 4500 | 550 | 133 | 442 | 1650 | | 994 | 2000 | 70 | 42348 |
| 240 | 1000 | 1000 | 1000 | 151 | 30 | 23 | 110 | | 546 | 775 | 22 | 18434 |
| 24 | 150 | 150 | 150 | 15 | 4 | 17 | 64 | 10 | 72 | | 34 | 9998 |
| 480 | 9400 | 9400 | 9400 | 1121 | | 712 | 1950 | | 685 | 21000 | 195 | 132910 |
| 224 | 1400 | 1400 | 1400 | 163 | 39 | 5 | 210 | | 458 | | 38 | 17310 |
| 120 | 600 | 600 | 600 | 75 | 18 | 93 | 236 | 25 | 410 | | 81 | 7870 |
| 39 | 170 | 170 | 170 | 19 | 10 | 10 | 62 | | 74 | | 19 | 1874 |
| 27 | 150 | 150 | 150 | 18 | 4 | 3 | 41 | | 28 | | 3 | 1140 |
| 39 | 190 | 190 | 190 | 23 | 6 | 15 | 53 | | 8 | | 10 | 1708 |
| 136 | 550 | 550 | 550 | 82 | | 8 | 96 | | 317 | | 29 | 7969 |
| 132 | 200 | 200 | 200 | 24 | 6 | 23 | 86 | | 72 | | 51 | 13760 |
| 222 | 600 | 600 | 600 | 109 | 32 | | 85 | | 108 | 2200 | 16 | 14530 |
| 328 | 1948 | 1948 | 1948 | 279 | 68 | 40 | 95 | | 15 | | 33 | 32004 |
| 312 | 700 | 700 | 700 | 139 | 46 | 202 | 89 | | | | 26 | 38559 |
| 388 | 3500 | 3500 | 3500 | 394 | 95 | | 200 | | 35 | | 47 | 50723 |
| 200 | 300 | 300 | 300 | 88 | 21 | 129 | 108 | | 100 | | 22 | 26591 |
| 240 | 400 | 400 | 400 | 25 | 6 | 59 | 172 | | 133 | | 37 | 14360 |
| 871 | 7000 | 7000 | 7000 | 875 | 211 | 1849 | 1717 | 63 | 2391 | 500 | 309 | 136978 |
| 280 | 800 | 800 | 809 | 155 | 37 | 72 | 109 | | 547 | | 106 | 23883 |
| 376 | 2800 | 2800 | 2800 | 309 | 75 | 1119 | 209 | | 2297 | | 88 | 41754 |
| 1064 | 20000 | 20000 | 20000 | 2179 | 526 | 4195 | 6836 | | 3130 | | 2705 | 224736 |
| 62 | 182 | 182 | 182 | 34 | 9 | 32 | 90 | | 15 | | 9 | 6790 |
| 52 | 200 | 200 | 200 | 23 | 5 | 70 | 65 | | 50 | | 7 | 1435 |
| 52 | 200 | 200 | 200 | 26 | 6 | 40 | 65 | | 46 | | 10 | 1411 |
| 40 | 230 | 230 | 230 | 29 | 7 | 20 | 81 | | 34 | 1500 | 7 | 3513 |
| 40 | 450 | 450 | 939 | 102 | 15 | 115 | 100 | 20 | 875 | | 14 | 6448 |
| | | | | | | | | | 776 | | | 776 |
| 11393 | 89909 | 89909 | 90436 | 11045 | 2232 | 16976 | 22557 | 315 | 24807 | 44808 | 4977 | 1303000 |
| 9758 | 141304 | 140871 | 141031 | 10149 | | 12425 | 15951 | 86 | 29515 | 3205 | 2640 | 1095560 |
| 1635 | | | | 896 | 2232 | 4551 | 6606 | 229 | | 41603 | 2337 | 207440 |
| | 51395 | 50962 | 50595 | | | | | | 4708 | | | |

STATISTICAL TABLE NO. 1—TAMPA DISTRICT

| CHURCH AND CHARGE | NAME OF PASTOR | CHURCH MEMBERSHIP | | | | | | | | | | | | | |
|-----------------------|--------------------------|----------------------------------------------|------------------------------------|----------------------------------|--------------------------|--------------------------------------|-------------------------------------|---------------------------------|------------|-------------------------------------|-------------------------------------------------------------|---------------------------------------|-------------------------------------|-------------------------------------------------------------|---------------------------------------|
| | | RECEIVED | | | | | | | REMOVED BY | | | | Total Members at Close of This Year | Average Attendance at the Principal Weekly Worship Services | Persons Baptized This Year (All Ages) |
| | | Total Members Reported at Close of Last Year | On Confession of Faith or Restored | From Other United Methodist Ch's | From Other Denominations | Charge Conference Action or Withdr'n | Transfer to Other U. Methodist Ch's | Transfer to Other Denominations | Death | Total Members at Close of This Year | Average Attendance at the Principal Weekly Worship Services | Persons Baptized This Year (All Ages) | | | |
| | | | | | | | | | | | | | | | |
| Brandon: First. | Ray Harrison | 1430 | 52 | 99 | 45 | 3 | 56 | 9 | 9 | 1549 | 582 | 41 | | | |
| St. Andrew's. | Joseph C. Powell | 271 | 22 | 13 | 3 | 2 | 8 | 2 | 2 | 297 | 202 | 10 | | | |
| Village Chapel. | Rose M. Geiger | 311 | 16 | 40 | 9 | 2 | 1 | 2 | 2 | 371 | 231 | 8 | | | |
| Brooksville. | Robert H. Fox | 718 | 11 | 41 | 14 | 30 | 3 | 17 | 734 | 305 | 5 | | | | |
| Cork. | Edwin Holton | 113 | 1 | 1 | 1 | 1 | 1 | 3 | 110 | 38 | 1 | | | | |
| Flora City. | Dean H. Sauerwine | 200 | 4 | 8 | 10 | 2 | 2 | 2 | 218 | 115 | 4 | | | | |
| Gibsonton. | Wesley S. Price | 90 | 1 | 1 | 2 | 5 | 1 | 1 | 87 | 40 | 3 | | | | |
| Hernando. | Joseph L. Martin | 136 | 25 | 12 | 2 | 4 | 1 | 1 | 168 | 110 | 4 | | | | |
| Inverness. | Raymond Hayes | 552 | 17 | 52 | 2 | 2 | 11 | 8 | 602 | 287 | 13 | | | | |
| Keystone. | John T. Adams, Jr. | 509 | 20 | 19 | 1 | 11 | 1 | 6 | 530 | 176 | 15 | | | | |
| Lake Lindsey. | Morris C. Gaskins | 93 | 2 | 1 | 1 | 1 | 2 | 93 | 42 | 2 | | | | | |
| New Hope. | | 33 | 33 | 33 | 33 | 33 | 33 | 33 | 33 | 13 | 1 | | | | |
| Land O'Lakes. | D. Douglas Clewis | 162 | 1 | 26 | 49 | 12 | 3 | 3 | 122 | 51 | 1 | | | | |
| Lutz: First. | Mitchell G. Florence | 433 | 29 | 20 | 8 | 3 | 13 | 4 | 3 | 467 | 222 | 6 | | | |
| Plant City: First. | Hoyt Tatum | 837 | 17 | 29 | 8 | 1 | 19 | 6 | 10 | 855 | 226 | 8 | | | |
| Grace. | Thomas "M" Field | 91 | 5 | 2 | 26 | 2 | 4 | 1 | 65 | 45 | 7 | | | | |
| St. Lukes. | William Lipp | | | 37 | | | | 2 | 35 | 24 | 1 | | | | |
| Sunset Heights. | Burton Schoepf | 123 | | 2 | 8 | 10 | 2 | 105 | 50 | 1 | | | | | |
| Dover. | | 65 | | 2 | 2 | 2 | 67 | 30 | 30 | 1 | | | | | |
| Trinity. | C. Ed Murfin, Jr. | 282 | 5 | 19 | 3 | 6 | 5 | 2 | 296 | 111 | 2 | | | | |
| Riverview. | James F. Tripp | 440 | 2 | 26 | 6 | 19 | 9 | 5 | 6 | 435 | 199 | 5 | | | |
| Ruskin. | R. Craig Ford | 513 | 6 | 27 | 10 | 26 | 12 | 3 | 515 | 180 | 16 | | | | |
| Seffner. | Lloyd C. McClelland | 147 | 6 | 12 | 4 | 2 | 1 | 3 | 163 | 88 | 7 | | | | |
| Springhead. | James K. Rowland | 203 | 5 | 4 | 29 | 2 | 2 | 181 | 73 | 8 | | | | | |
| Spring Lake. | Paul D. Swisher | 211 | 14 | 4 | 1 | 2 | 1 | 3 | 224 | 80 | 11 | | | | |
| Tampa: Bayshore. | Robert A. Shelley | 827 | 38 | 17 | 39 | 27 | 10 | 3 | 881 | 460 | 101 | | | | |
| Branscomb Memorial. | Howard L. Stull | 297 | 2 | 5 | 6 | 3 | 5 | 280 | 72 | 2 | | | | | |
| Calvary. | Ralph Rivers | 321 | 4 | 9 | 3 | 1 | 13 | 317 | 186 | 7 | | | | | |
| Christ. | James I. Reher | 76 | 8 | 1 | 1 | 1 | 1 | 83 | 42 | 3 | | | | | |
| Faith. | Duncan L. Gray | 150 | 1 | 2 | 1 | 3 | 1 | 150 | 105 | 2 | | | | | |
| First. | Paul L. Hartfield | 1129 | 66 | 35 | 9 | 5 | 32 | 7 | 24 | 1171 | 310 | 8 | | | |
| Forest Hills. | R. E. Ackenhusen | 871 | 34 | 15 | 8 | 32 | 14 | 6 | 876 | 251 | 17 | | | | |
| Good Shepherd. | W. Ray Williams | 93 | | | | 6 | 87 | 18 | 1 | 1 | | | | | |
| Grace. | | 236 | | | 25 | 11 | 2 | 3 | 195 | 32 | 30 | | | | |
| Harris Temple. | Thomas A. Harris | 33 | 1 | 1 | 2 | 1 | 3 | 32 | 154 | 8 | | | | | |
| Highland. | James C. Charnley | 515 | 10 | 3 | 4 | 15 | 3 | 7 | 499 | 126 | 7 | | | | |
| Hillsborough. | Fred W. Foster | 332 | 8 | 12 | 4 | 7 | 5 | 5 | 339 | 126 | 7 | | | | |
| Hyde Park. | James Lloyd Knox | 898 | 26 | 26 | 10 | 19 | 8 | 23 | 910 | 305 | 17 | | | | |
| | Richard B. Fife, Asso. | | | | | | | | | | | | | | |
| Keeney Chapel. | Roosevelt Dell, Jr. | 33 | 1 | | | | 1 | 33 | 30 | | | | | | |
| Lake Magdalene. | Clinton E. Logan, Jr. | 678 | 29 | 30 | 25 | 15 | 17 | 1 | 2 | 727 | 264 | 26 | | | |
| Manhattan Ave. | T. Howren Norton | 1416 | 67 | 47 | 10 | 5 | 64 | 5 | 6 | 1460 | 306 | 39 | | | |
| Nebraska Ave. | T. Gerald Williams | 454 | 20 | 9 | 3 | 42 | 97 | 3 | 17 | 327 | 112 | 15 | | | |
| Spanish Congregation. | Benito Acebo | 8 | 97 | | | 13 | 2 | 1 | 89 | 95 | 8 | | | | |
| Northeast. | J. Crozier Inman | 470 | 3 | 6 | 2 | 8 | 2 | 2 | 469 | 160 | 5 | | | | |
| Oak Grove. | B. C. Short | 1161 | 29 | 31 | 19 | 7 | 14 | 17 | 12 | 1190 | 425 | 41 | | | |
| | Robert Finch, Asso. | | | | | | | | | | | | | | |
| Otterbein. | C. N. Ogg | 371 | 7 | 6 | 5 | 3 | 64 | 3 | 364 | 113 | 7 | | | | |
| Palma Ceia. | Walter N. Kalaf | 2236 | 48 | 67 | 21 | 20 | 38 | 24 | 22 | 2268 | 452 | 23 | | | |
| | G. W. Moeller, Jr. Asso. | | | | | | | | | | | | | | |
| Port Tampa. | Mervyn E. Cass | 149 | 4 | 7 | 1 | 7 | 3 | 149 | 68 | 4 | | | | | |
| Interbay. | | 144 | 1 | 1 | 1 | 3 | 2 | 140 | 45 | 2 | | | | | |
| St. John's. | Harold C. Vaughn | 433 | 22 | 9 | 2 | 21 | 7 | 2 | 436 | 146 | 19 | | | | |
| St. Paul. | Emilio A. Chaviano | 108 | 10 | 6 | 1 | 1 | 1 | 123 | 80 | 1 | | | | | |
| Seminole Heights. | W. Goddard Sherman | 1510 | 13 | 7 | 8 | 27 | 14 | 24 | 1473 | 296 | 18 | | | | |
| | Roger Shively, Asso. | | | | | | | | | | | | | | |
| Temple Terrace. | Dennis R. DeLacure | 832 | 39 | 68 | 24 | 22 | 6 | 2 | 933 | 347 | 17 | | | | |
| Trinity. | Lowell W. Shaw | 398 | 6 | 5 | 3 | 15 | 1 | 9 | 381 | 96 | 7 | | | | |
| Tyer Temple. | Eddie J. Rivers, Jr. | 574 | 2 | 15 | 3 | 9 | 9 | 579 | 3 | 3 | | | | | |
| Wesley Memorial. | Kenneth C. Blitch | 928 | 88 | 119 | 31 | 14 | 40 | 11 | 6 | 1095 | 476 | 48 | | | |
| Thonotosassa | Joseph C. Sides | 61 | 4 | 9 | 2 | 1 | 2 | 73 | 43 | 2 | | | | | |
| District At Large. | | | | | | | | | | | | | | | |
| Total. | | 25697 | 847 | 1120 | 382 | 348 | 736 | 205 | 306 | 26451 | 9133 | 639 | | | |
| Total Last Year. | | 25697 | 748 | 861 | 361 | 1506 | 593 | 242 | 314 | 25697 | 9345 | 618 | | | |
| Increase. | | | 99 | 259 | 21 | 143 | 37 | 8 | 754 | 21 | | | | | |
| Decrease. | | | | | | 1158 | | | | 212 | | | | | |

| 12 | CHURCH SCHOOL | | | | | | | | | | | | | U.M.W. | | PROPERTY AND OTHER ASSETS | | | | | |
|------|-----------------------------------------------------|-------------------|---------------------------------------------------|-------|--------|--------------------------------|------------------------------------------------|-----------------------------------------------------------|-------------------------------------------------------|--------------------------------------------------|--------------------------------------|-------------------------------------------------|------------------------------------------------|------------------------------------------------|---------------------------------------------------------------|-------------------------------------------------|---------------------------------------------|--|--|--|--|
| | Prep. Mbr's on Roll (All Baptized Child'n Under 16) | Number of Leaders | Child'n (birth-sixth grade) in All Cl's and Grps. | Youth | Adults | Total Church School Membership | Average Attendance in the Sunday Church School | Avg. att. in other on-going Classes & Groups for Learning | Avg. att. in Sh.-r-Tn Classes and Groups for Learning | Ch. Sch., Mbrs., Joining and Groups for Learning | Membership in United Methodist Women | Amount Paid for Local Church and Community Work | Value of Church, Land, Buildings and Equipment | Value of Church Owned Parsonages and Furniture | Value of Other Assets (cash, securities other property, etc.) | Indebtedness on Items 26, 27, 28 at End of Year | Other Indebtedness (Current Expenses, etc.) | | | | |
| 15 | 16 | 17 | 18 | 19 | 20 | 21 | 22 | 23 | 24 | 25 | 26 | 27 | 28 | 29 | 30 | | | | | | |
| 227 | 60 | 350 | 150 | 200 | 760 | 500 | | | | | | 895000 | 58000 | 52000 | 164974 | | | | | | |
| 55 | 14 | 96 | 38 | 85 | 233 | 103 | 18 | 108 | 1 | 44 | 304 | 140000 | 36000 | 12000 | 105205 | | | | | | |
| 87 | 31 | 69 | 59 | 77 | 236 | 119 | 118 | 21 | 15 | 67 | 419 | 277500 | 35000 | 4500 | 23000 | | | | | | |
| 100 | 44 | 105 | 45 | 70 | 264 | 150 | 65 | 235 | 6 | 103 | 1668 | 385000 | 87000 | 10000 | 82550 | | | | | | |
| 4 | 8 | 24 | 12 | 35 | 79 | 36 | | | | | | 31000 | 5000 | | | | | | | | |
| 18 | 10 | 18 | 10 | 30 | 68 | 44 | 48 | 9 | 4 | 44 | 299 | 30000 | 19000 | 11000 | | | | | | | |
| 30 | 4 | 10 | | | 14 | 10 | 13 | | | 14 | 453 | 47250 | 16000 | 1310 | | | | | | | |
| 18 | 8 | 21 | 12 | 30 | 71 | 55 | | 30 | 6 | 40 | 395 | 83490 | 32500 | | | | | | | | |
| 60 | 18 | 50 | 42 | 77 | 187 | 130 | 135 | | 10 | 64 | 400 | 210000 | 41500 | 12350 | | | | | | | |
| 73 | 15 | 69 | 25 | 69 | 178 | 91 | 10 | 45 | 19 | 43 | 285 | 231000 | 24500 | 4575 | 68973 | | | | | | |
| 3 | 10 | 6 | 8 | 9 | 33 | 30 | 8 | | 1 | 10 | 281 | 9500 | 8000 | 400 | 2500 | | | | | | |
| 12 | 2 | 3 | | 6 | 11 | 5 | | | | | | 6500 | | 4500 | | | | | | | |
| 51 | 16 | 10 | 7 | 20 | 43 | 14 | | | | 32 | 9 | 53000 | 5000 | 508 | | | | | | | |
| 102 | 41 | 92 | 88 | 192 | 413 | 248 | 55 | 109 | 20 | 150 | 208 | 800000 | 45000 | 1040 | 40000 | | | | | | |
| 3 | 15 | 6 | 6 | 18 | 45 | 16 | 10 | | | 6 | | 80000 | 24000 | | 8269 | | | | | | |
| 1 | 5 | 21 | 10 | | 36 | 22 | | | | 5 | | 22000 | 1000 | | | | | | | | |
| 21 | 30 | 38 | 53 | 10 | 11 | 10 | | | | 14 | | 40000 | 15000 | 6428 | | | | | | | |
| 32 | 15 | 59 | 26 | 61 | 161 | 87 | 35 | | | 38 | 494 | 112000 | 21000 | 619 | 18000 | 463 | | | | | |
| 84 | 15 | 65 | 39 | 46 | 165 | 60 | | 30 | 5 | 72 | 1886 | 290000 | 33000 | 2000 | 23000 | | | | | | |
| 24 | 9 | 15 | 19 | 46 | 89 | 45 | | 16 | 4 | 41 | 710 | 48000 | 6000 | 9525 | 6531 | 400 | | | | | |
| 22 | 13 | 29 | 14 | 40 | 96 | 62 | 5 | 25 | | 14 | 166 | 82000 | 26000 | 6000 | | | | | | | |
| 30 | 8 | 26 | 12 | 35 | 81 | 60 | | | 3 | 22 | 58 | 100000 | 50000 | 8100 | 17000 | | | | | | |
| 73 | 26 | 92 | 75 | 90 | 233 | 388 | 120 | 60 | | 130 | 300 | 206000 | 49500 | 8000 | 84600 | | | | | | |
| 54 | 16 | 32 | 23 | 74 | 145 | 66 | | 18 | 2 | 18 | 169 | 191000 | 19000 | 4035 | 30175 | | | | | | |
| 21 | 19 | 31 | 28 | 69 | 147 | 82 | 1 | 26 | 4 | 37 | 266 | 280000 | 16000 | 43500 | 30000 | | | | | | |
| 21 | 6 | 22 | 8 | 16 | 52 | 35 | 20 | 10 | | 9 | 25 | 82700 | 9000 | | | | | | | | |
| 58 | 14 | 37 | 15 | 38 | 104 | 61 | 19 | 17 | 2 | 15 | 150 | 160000 | 14500 | | 51400 | | | | | | |
| 133 | 51 | 90 | 52 | 214 | 407 | 195 | 27 | 20 | 12 | 193 | 3046 | 1298110 | 65000 | 9095 | 393533 | | | | | | |
| 119 | 39 | 95 | 40 | 211 | 385 | 153 | 33 | 150 | 17 | 55 | 492 | 477870 | 30800 | 4300 | 126200 | | | | | | |
| 6 | 4 | 10 | 5 | 7 | 28 | 15 | 7 | 5 | | | | 65000 | 20000 | | | | | | | | |
| 41 | 11 | 30 | 11 | 20 | 72 | 45 | 10 | 10 | | 43 | 416 | 70000 | 22000 | | | | | | | | |
| 13 | 6 | 30 | 9 | 3 | 48 | 22 | | 15 | 1 | 9 | 10 | 39700 | 6000 | | 475 | | | | | | |
| 73 | 23 | 28 | 19 | 167 | 237 | 138 | 85 | 36 | 2 | 94 | 114 | 176500 | 22500 | | 139895 | | | | | | |
| 38 | 13 | 41 | 34 | 52 | 140 | 91 | 37 | 30 | 3 | 38 | 1275 | 79000 | 10000 | 25000 | | | | | | | |
| 126 | 51 | 108 | 31 | 175 | 365 | 177 | 26 | 190 | 6 | 160 | 305 | 860000 | 45000 | 63613 | | | | | | | |
| 116 | 32 | 135 | 49 | 165 | 381 | 205 | 43 | 134 | 23 | 80 | 650 | 409000 | 32000 | 26000 | 159284 | | | | | | |
| 309 | 74 | 134 | 75 | 147 | 430 | 183 | 174 | 257 | 22 | 98 | 291 | 910712 | 47228 | 4354 | 128942 | 959 | | | | | |
| 52 | 9 | 26 | 20 | 113 | 168 | 81 | 48 | 60 | 10 | 30 | 207 | 200000 | 25000 | | 15516 | | | | | | |
| 10 | 10 | 15 | 12 | 18 | 55 | 38 | | 15 | 6 | 25 | 80 | 20000 | 30000 | | 24000 | | | | | | |
| 20 | 17 | 30 | 12 | 88 | 147 | 80 | 20 | 50 | 7 | 50 | 414 | 170500 | 30000 | | | | | | | | |
| 121 | 63 | 264 | 140 | 201 | 668 | 361 | 105 | 316 | | 84 | 973 | 400000 | 43850 | 28000 | 127400 | | | | | | |
| 24 | 20 | 21 | 12 | 99 | 152 | 96 | 25 | 46 | 7 | 53 | 123 | 240000 | 26000 | 4200 | | | | | | | |
| 230 | 135 | 405 | 232 | 167 | 939 | 268 | 238 | 197 | 31 | 191 | 2773 | 1219800 | 55000 | 65625 | 337993 | | | | | | |
| 41 | 7 | 39 | 17 | 14 | 77 | 40 | | | 2 | 21 | 347 | 78600 | | | 2766 | 1538 | | | | | |
| 27 | 6 | 6 | 2 | 7 | 21 | 20 | | | | 22 | 596 | 70000 | 22000 | | 21735 | | | | | | |
| 68 | 20 | 16 | 32 | 33 | 101 | 90 | 20 | 8 | 17 | 48 | 268 | 125000 | 21000 | | 6000 | | | | | | |
| 23 | 10 | 19 | 11 | 20 | 60 | 45 | 15 | 10 | | 15 | | 100000 | 17300 | | | | | | | | |
| 104 | 32 | 60 | 50 | 335 | 477 | 249 | 120 | 45 | 8 | 248 | 963 | 573200 | 47200 | 18975 | | | | | | | |
| 328 | 40 | 180 | 119 | 106 | 445 | 190 | 205 | 300 | 28 | 70 | 462 | 762000 | 65000 | 6400 | 234800 | | | | | | |
| 56 | 30 | 50 | 26 | 72 | 178 | 105 | 60 | 42 | 3 | 75 | 165 | 219000 | 28000 | | | | | | | | |
| 84 | 32 | 68 | 37 | 75 | 212 | 122 | 100 | 11 | | 40 | 200 | 392109 | 29000 | 3077 | | | | | | | |
| 364 | 60 | 270 | 90 | 100 | 520 | 261 | 25 | 315 | 30 | 70 | 2419 | 543725 | 29000 | 12135 | 313308 | 399 | | | | | |
| 10 | 6 | 14 | 2 | 10 | 32 | 23 | | | | 15 | 146 | 22950 | | 2272 | | | | | | | |
| 3798 | 1278 | 3660 | 1991 | 4220 | 11149 | 6075 | 2165 | 3236 | 391 | 2976 | 26005 | 15001241 | 1586876 | 492436 | 2799301 | 4234 | | | | | |
| 3498 | 1295 | 4230 | 2532 | 4398 | 12455 | 8314 | | | | 3331 | 33530 | 13353114 | 1392876 | 520526 | 2783562 | 2118 | | | | | |
| 300 | | | | | | | | | | | | 1648127 | 194000 | | 15739 | 2116 | | | | | |
| 17 | 570 | 541 | 178 | 1306 | 2239 | | | | | 355 | 7525 | | 28090 | | | | | | | | |

STATISTICAL TABLE NO. 2—TAMPA DISTRICT

| CHURCH AND CHARGE | LOCAL CHURCH EXPENDITURES | | | | | | MINISTERIAL SUPPORT | | | | |
|----------------------|----------------------------------------------------------------|-------------------------------------------------------------------|-----------------------------------------------------------------|----------------------------------------------|----------------------------|--------|--------------------------------------|----------------------------------------------|------------------------------------------|-------------------------|--------|
| | Principal and Interest on Indebtedness, Loans, Mortgages, etc. | Paid on Buildings and Improvements (not including funds borrowed) | Church School: Lesson Materials, Supplies, Administration, etc. | Other Current Program and Operating Expenses | Miscellaneous Benevolences | U.M.W. | LOCAL CHURCH | | | OTHER THAN LOCAL CHURCH | |
| | | | | | | | Salaries Paid Pastors and Associates | Travel Allowance Paid Pastors and Associates | Utilities Paid to Pastors and Associates | Appointed | Paid |
| | | | | | | | | | | | |
| Brandon: First | 22037 | 5812 | 16949 | 67646 | 1600 | | 13280 | 2413 | 894 | 4900 | 4900 |
| St. Andrew's | 24376 | 5375 | 1400 | 7311 | | 467 | 8400 | 600 | A | 816 | 816 |
| Village Chapel | 6640 | 5700 | 1100 | 4120 | 410 | 305 | 9540 | 1200 | A | 1862 | 1862 |
| Brooksville | 7141 | 23642 | 10446 | 26635 | 865 | 1444 | 11400 | 600 | A | 3334 | 3334 |
| Cork | | 127 | 34 | 505 | | | 3450 | | | 380 | 380 |
| Flora City | | 20 | 378 | 891 | 78 | 300 | 7000 | | | 618 | 618 |
| Gibsonton | | 400 | 106 | 1296 | | 64 | 4900 | | A | 623 | 623 |
| Hernando | 5300 | 1573 | 617 | 585 | | 251 | 3900 | | A | 394 | 394 |
| Inverness | | 8914 | 1727 | 17268 | | 2867 | 9252 | 600 | A | 1954 | 1954 |
| Keystone | 15303 | 2192 | 1240 | 13488 | 28 | | 10500 | 1500 | A | 2021 | 2021 |
| Lake Lindsey | 1015 | 623 | 350 | 1325 | | 76 | 1956 | | A | 313 | 313 |
| New Hope | | | 28 | 206 | | | 500 | | A | 74 | 74 |
| Land O'Lakes | 23894 | | 90 | 3518 | | 298 | 5500 | 600 | A | 874 | 874 |
| Lutz: First | 10110 | 2441 | 1050 | 22742 | 100 | 330 | 5627 | 250 | A | 1928 | 1928 |
| Plant City: First | | 17345 | 11464 | 35410 | 1295 | 2320 | 10810 | 900 | | 4927 | 4927 |
| Grace | 880 | 500 | 300 | | | | 4200 | | A | 462 | 462 |
| St. Lukes | | | | 8 | | | 638 | | | 61 | 61 |
| Sunset Heights | | | | | | | 3000 | 600 | | 445 | 445 |
| Dover | | | | | | | 2400 | 600 | | 296 | 296 |
| Trinity | 3564 | 900 | 5788 | 335 | | | 7000 | 385 | 1000 | 1155 | 1155 |
| Riverview | 6497 | 3713 | 1171 | 13412 | 1270 | 903 | 7600 | 700 | A | 1761 | 1761 |
| Ruskin | 5214 | 3402 | 754 | 12255 | 507 | | 7000 | 1400 | 700 | 2050 | 2050 |
| Seffner | 1140 | 1843 | 600 | 4856 | | 409 | 7000 | 400 | A | 743 | 743 |
| Spring Head | | | 389 | 2976 | 305 | 242 | 5500 | 600 | A | 664 | 664 |
| Spring Lake | 3900 | 459 | 477 | 1650 | | 119 | 7000 | | A | 745 | 745 |
| Tampa: Bayshore | 34749 | 16098 | 4756 | 73375 | 5826 | 600 | 13000 | 2000 | 1200 | 2918 | 2918 |
| Branscomb Memorial | 6030 | | 1890 | 2455 | | 120 | 7600 | 600 | 600 | 1196 | 1196 |
| Calvary | 1722 | 28360 | 692 | 652 | | 576 | 6800 | 1200 | 200 | 1254 | 1254 |
| Christ | | 1000 | | 300 | | 128 | 4200 | | A | 479 | 479 |
| Faith | 10182 | 1825 | 566 | 3555 | | 173 | 3700 | | A | 445 | 445 |
| First | 46349 | | 1416 | 60981 | 401 | 3467 | 15500 | 1000 | A | 7320 | 7320 |
| Forest Hills | 26026 | | 9230 | 20049 | 285 | | 10500 | 1300 | A | 3700 | 3700 |
| Good Shepherd | | | 45 | 900 | 20 | | 2400 | | | 357 | 393 |
| Grace | | | 325 | 3100 | 33 | 496 | 5000 | 600 | A | 847 | 847 |
| Harris Temple | | 932 | 185 | 275 | | 10 | 1500 | | | 119 | 119 |
| Highland | | 2631 | 1338 | 13297 | | 915 | 7800 | 1200 | 960 | 2390 | 2390 |
| Hillsborough | | | 1065 | 2537 | 150 | 261 | 6100 | 600 | A | 1155 | 1155 |
| Hyde Park | | 36864 | 6233 | 44945 | 2450 | 2645 | 12335 | 1415 | 618 | 6444 | 6444 |
| Associate | | | | | | | 3085 | 250 | 536 | | |
| Keeney Chapel | | | | | | | 1200 | 200 | 600 | 151 | 151 |
| Lake Magdalene | 26151 | 1134 | 3088 | 27577 | 1045 | 1665 | 10100 | 1200 | A | 3876 | 3876 |
| Manhattan Ave. | 28199 | 1482 | 1780 | 43885 | 545 | | 13500 | 1200 | | 5120 | 5120 |
| Nebraska Ave. | 3139 | 130 | 1575 | 7280 | | 496 | 8400 | | 600 | 1965 | 1965 |
| Spanish Congregation | 1305 | | 207 | 2000 | | | 4500 | | 600 | 100 | 100 |
| Northeast | | 4243 | 691 | 1500 | | 662 | 7500 | 600 | | 2575 | 2575 |
| Oak Grove | 31280 | 17720 | 2069 | 40010 | | 758 | 11000 | | A | 4856 | 4856 |
| Associate | | | | | | | 6200 | | | | |
| Otterbein | | | 1390 | 16028 | 2138 | | 7200 | 600 | 202 | 2157 | 2157 |
| Palma Ceia | 37596 | 12693 | 15539 | 86014 | 263 | 3182 | 16500 | 1000 | A | 10427 | 10427 |
| Associate | | | | | | | 7213 | 756 | A | | |
| Port Tampa | 2708 | 204 | 206 | | | 77 | 4400 | | 316 | 497 | 497 |
| Interbay | 3709 | 218 | 171 | | | 128 | 2400 | | 316 | 533 | 533 |
| St. John's | 9285 | 2658 | 3307 | 5051 | 750 | | 9000 | 1000 | A | 1157 | 1157 |
| St. Paul | | 400 | 200 | | | | 7600 | | | 793 | 793 |
| Seminole Heights | | 4294 | 2866 | 46156 | 814 | 3982 | 11000 | 1000 | A | 6152 | 6152 |
| Associate | | | | | | | 7600 | 600 | A | | |
| Temple Terrace | 33862 | 5440 | 5421 | 36044 | 300 | 707 | 11000 | 1500 | A | 3704 | 3704 |
| Trinity | | 2106 | 889 | 6018 | 535 | 885 | 7800 | 600 | | 2405 | 2405 |
| Tyer Temple | | | 300 | 1000 | | | 8000 | 1200 | A | 1105 | 1105 |
| Wesley Memorial | 33483 | 870 | 2721 | 21818 | 238 | 400 | 10000 | 1200 | A | 2859 | 2859 |
| Thonotosassa | | 2850 | 136 | 1864 | | 52 | 1225 | 1175 | | 272 | 272 |
| District At Large | | | | | | | | | | | |
| Total | 472786 | 229133 | 126755 | 807104 | 25118 | 30457 | 430211 | 37344 | | 112728 | 112764 |
| Total Last Year | 382492 | 181135 | 107651 | 742472 | 21999 | 28745 | 398719 | 41213 | | 89033 | 88763 |
| Increase | 90294 | 47998 | 19104 | 64632 | 3119 | 1712 | 31492 | | | 23695 | 24001 |
| Decrease | | | | | | | | 3869 | | | |

| BENEVOLENCES | | | | | | | | | | | | | |
|------------------------------|------------------------|----------|--------|---------------------------------|-------------------------|-----------------------------------------------|-----------------------------|----------------------------|-----------------------------|---------------------------------------|------------------------|--------------------------------|--|
| District Administration Paid | CHRISTIAN SERVICE FUND | | | Ministerial Education Fund Paid | Black College Fund Paid | General Advance & World Service Special Gifts | Conference Advance Specials | Christian Education Sunday | Health and Welfare Agencies | Kindergartens, Week-Day Schools, etc. | All Other Benevolences | Grand Total Paid (Lines 31-68) | |
| | Appportioned | Accepted | Paid | | | | | | | | | | |
| 50b | 52a | 52b | 52c | 53b | 54b | 56c | 59 | 60 | 64 | 66 | 68 | 69 | |
| 325 | 10000 | 10000 | 10000 | 998 | 241 | 408 | 1374 | | 5673 | 4500 | 133 | 158289 | |
| 200 | 1325 | 1325 | 1325 | 170 | 41 | 362 | 252 | | 519 | | 29 | 51643 | |
| 244 | 3022 | 3022 | 3022 | 389 | 94 | 124 | 516 | | 372 | 3100 | 32 | 38770 | |
| 275 | 5666 | 5666 | 5666 | 696 | 168 | 1086 | 903 | | 1587 | | 195 | 96083 | |
| 50 | 420 | 420 | 420 | 79 | 19 | 1 | 100 | | 60 | | 7 | 5232 | |
| 150 | 1242 | 1242 | 1242 | 129 | 33 | 4 | 195 | | 152 | | | 11190 | |
| | 300 | 300 | | | | | | | 20 | | | 7409 | |
| 57 | 756 | 756 | 756 | 82 | 20 | 5 | 113 | | 313 | | 66 | 14032 | |
| 221 | 3170 | 3170 | 3170 | 408 | 99 | 999 | 653 | | 1705 | | 345 | 50726 | |
| 275 | 3379 | 3379 | 3379 | 100 | | 158 | 574 | | 959 | 750 | 56 | 52523 | |
| 30 | 508 | 508 | 508 | 70 | 16 | 47 | 92 | | 111 | | 5 | 6537 | |
| 5 | 130 | 130 | 130 | 16 | 4 | 10 | 19 | | 30 | | 1 | 1023 | |
| | 600 | 600 | 10 | | | 36 | 61 | | 39 | | 28 | 34948 | |
| 205 | 2828 | 2828 | 2828 | 402 | 97 | 26 | 522 | | 365 | | 46 | 49069 | |
| 265 | 7995 | 7995 | 7995 | 1028 | 249 | 2439 | 1490 | | 912 | 5031 | 171 | 104051 | |
| 32 | 100 | 100 | 80 | 12 | | 46 | 10 | | 22 | | 4 | 6548 | |
| 14 | 98 | 98 | 98 | 13 | 3 | | 12 | | | | 1 | 848 | |
| | 300 | 300 | 100 | | | 22 | 10 | | 51 | | | 4128 | |
| 50 | 82 | 82 | 82 | 62 | 15 | 9 | 78 | | 18 | | 5 | 3615 | |
| 160 | 1025 | 1025 | 1025 | 241 | 58 | 303 | 356 | | 374 | 250 | 112 | 22006 | |
| 182 | 2809 | 2809 | 2819 | 326 | 79 | 305 | 409 | | 878 | | 77 | 42102 | |
| 185 | 3246 | 3246 | 3246 | 417 | 101 | 110 | 581 | | 700 | | 104 | 38026 | |
| 160 | 1206 | 1206 | 1206 | 155 | 37 | 61 | 195 | | 46 | | 13 | 18864 | |
| 120 | 1078 | 1078 | 1078 | 139 | 34 | 278 | 174 | | 384 | | 65 | 12948 | |
| 150 | 1209 | 1209 | 1209 | 155 | 38 | 54 | 229 | | 109 | | 123 | 16417 | |
| 350 | 4573 | 4573 | 4573 | 588 | 142 | 377 | 959 | | 3615 | 85000 | 24 | 248950 | |
| 25 | 1500 | 1500 | 498 | | 12 | 37 | 77 | | 305 | 38527 | | 59372 | |
| 175 | 2035 | 2035 | 2035 | 262 | 71 | 130 | 345 | | 134 | | 149 | 44557 | |
| 85 | 121 | 121 | 121 | 100 | 24 | | 129 | | 6 | 150 | 8 | 6730 | |
| 67 | 722 | 722 | 41 | | | | 127 | | 25 | | | 20706 | |
| 387 | 11180 | 11180 | 11180 | 200 | 394 | 1922 | 2539 | | 3483 | | 139 | 156678 | |
| 270 | 6000 | 6000 | 6000 | 768 | 186 | 553 | 1250 | | 1323 | | 63 | 81503 | |
| | | 579 | 27 | | | | 82 | | 17 | 2500 | | 6384 | |
| 115 | 300 | 300 | 300 | 127 | 43 | 66 | 224 | | 142 | | 20 | 11438 | |
| 12 | 194 | 194 | 194 | 25 | 6 | 14 | 43 | | | | 25 | 3340 | |
| 200 | 4040 | 4040 | 4040 | 520 | 126 | 933 | 718 | 50 | 1286 | | 168 | 37612 | |
| 142 | 1874 | 1874 | 1874 | 241 | 58 | 405 | 500 | | 303 | | 67 | 15458 | |
| 450 | 12463 | 12463 | 12463 | 1346 | 325 | 711 | 4158 | | 913 | | 346 | 137378 | |
| 5 | 245 | 245 | 245 | 31 | 8 | 2 | 44 | | | | 3 | 1889 | |
| 257 | 2790 | 2790 | 2790 | 809 | 196 | 460 | 1053 | 50 | 500 | | 117 | 82068 | |
| 342 | 5000 | 5000 | 4000 | 68 | 58 | 121 | 753 | | 669 | 17239 | 242 | 119203 | |
| 185 | 2000 | 2000 | 2000 | 410 | 99 | 353 | 542 | | 330 | 1100 | 53 | 28057 | |
| 25 | 200 | 200 | 200 | 30 | 10 | 67 | 44 | | 81 | | 5 | 8574 | |
| 185 | 1425 | 1425 | 1425 | 537 | 219 | 136 | 765 | | 377 | | 91 | 21506 | |
| 380 | 7879 | 7879 | 7879 | 1013 | 245 | 1696 | 1281 | | 652 | 13395 | 83 | 140517 | |
| 170 | 3499 | 3499 | 3499 | 396 | | 830 | 204 | | 489 | | 38 | 35139 | |
| 594 | 17773 | 17773 | 17773 | 2134 | 516 | 3756 | 4454 | | 630 | 17505 | 1128 | 239673 | |
| | | | | | | | | | | | | | |
| | 403 | 403 | | | | 35 | 14 | | 38 | | | 8179 | |
| 35 | 367 | 367 | 367 | 111 | 27 | 49 | 162 | | 66 | | 19 | 7995 | |
| 225 | 1878 | 1878 | 1878 | 243 | 58 | 84 | 315 | | 559 | | 48 | 35618 | |
| 150 | 1086 | 1086 | 1086 | 165 | 40 | 10 | 228 | | | | 14 | 10686 | |
| 455 | 10348 | 10348 | 10348 | 1284 | 310 | 2807 | 2752 | | 2089 | 7029 | 1274 | 112812 | |
| | | | | | | | | | | | | | |
| 288 | 6010 | 6010 | 6010 | 773 | 187 | 2480 | 1294 | | 435 | 533 | 762 | 110740 | |
| | 2400 | 2400 | 645 | | | 39 | 56 | | 567 | 1294 | 17 | 23856 | |
| 205 | 1792 | 1792 | 1792 | 231 | 256 | 27 | 294 | | 50 | | 19 | 14479 | |
| 255 | 4239 | 4239 | 4239 | 597 | 144 | 258 | 834 | | 804 | | 135 | 80855 | |
| | | | | | | | | | | | | | |
| 35 | 441 | 441 | 441 | 30 | 10 | 50 | 74 | | 382 | | 17 | 8613 | |
| | | 50 | | | | 8 | 16 | | 1030 | | | 1104 | |
| 9424 | 167271 | 167860 | 161307 | 19128 | 5216 | 25309 | 35248 | 100 | 36699 | 197903 | 6692 | 2768696 | |
| 8582 | 285362 | 272929 | 255591 | 13946 | 5216 | 20772 | 31403 | 201 | 37229 | 126439 | 5045 | 2404049 | |
| 842 | | | | 5180 | 5216 | 4537 | 3945 | | | 71464 | 1647 | 364647 | |
| | 118091 | 105079 | 94284 | | | | | 101 | 530 | | | | |

STATISTICAL TABLE NO. 1—WEST PALM BEACH DISTRICT

| CHURCH AND CHARGE | NAME OF PASTOR | CHURCH MEMBERSHIP | | | | | | | | | | | |
|---------------------------------|--------------------------|----------------------------------------------|------------------------------------|----------------------------------|--------------------------|--------------------------------------|-------------------------------------|---------------------------------|-------|-------|-------------------------------------|---------------------------------------------------------------|---------------------------------------|
| | | Total Members Reported at Close of Last Year | RECEIVED | | | | REMOVED BY | | | | Total Members at Close of This Year | Average Attendance at the Principal Weekly Worship Service(s) | Persons Baptized This Year (All Ages) |
| | | | On Confession of Faith or Restored | From Other United Methodist Ch's | From Other Denominations | Charge Conference Action or Withdraw | Transfer to Other U. Methodist Ch's | Transfer to Other Denominations | Death | | | | |
| | | | | | | | | | | 1 | | | |
| Belle Glade | Randall L. Parsons | 665 | 24 | 7 | 7 | 12 | 20 | 6 | 5 | 660 | 223 | 18 | |
| Boca Raton: First | Joseph W. Howell | 912 | 44 | 73 | 12 | 19 | 8 | 5 | 4 | 1005 | 420 | 9 | |
| Boynton Beach: First | Nelson P. Moyer | 792 | 11 | 44 | 17 | 20 | 17 | 9 | 18 | 800 | 350 | 7 | |
| St. John's | Louis L. Shields | 166 | 8 | 6 | 8 | 2 | 2 | 2 | 2 | 182 | 110 | 4 | |
| Canal Point | Clarence H. Hagmeier | 174 | 3 | | | | | | | 174 | 94 | 2 | |
| Clewiston | David Woerner | 345 | 8 | 7 | 4 | | 4 | 3 | 1 | 357 | 170 | 9 | |
| Coral Springs | Kendall M. Taylor | 170 | 10 | 74 | 24 | 14 | 4 | 3 | 1 | 256 | 200 | 6 | |
| Dania | H. Morris Shields | 572 | | 25 | 1 | 84 | 12 | 12 | 8 | 482 | 178 | 6 | |
| Davie | John B. Gill, Jr. | 727 | 45 | 43 | 5 | | 17 | 9 | 3 | 791 | 195 | 26 | |
| Deerfield Beach: St. Paul | Leroy Dell | 102 | 6 | 3 | 3 | | | | 1 | 113 | 25 | 6 | |
| Mt. Sinai (Hallandale) | | 13 | | | | | | | | 13 | 11 | | |
| Delray Beach | Wm. W. Roughton | 1142 | 24 | 43 | 15 | | 27 | 2 | 22 | 1173 | 402 | 12 | |
| Ft. Lauderdale: Aldersgate | Marvin R. Park, Jr. | 537 | 9 | 24 | 19 | | 8 | | 5 | 576 | 239 | 4 | |
| Christ | Harold L. Brooks | 2792 | 104 | 110 | 101 | 12 | 47 | 15 | 31 | 3002 | 1153 | 36 | |
| | David M. Fuller, Asso. | | | | | | | | | | | | |
| First | H. Maurice Felton | 1118 | 12 | 18 | 1 | 27 | 36 | 10 | 12 | 1064 | 247 | 8 | |
| Melrose Park | Julius C. Byers | 1608 | 35 | 16 | 10 | 55 | 59 | 35 | 15 | 1505 | 288 | 30 | |
| Merrell | Paul W. Ragsdale | 997 | 55 | 65 | 21 | | 43 | 11 | 9 | 1075 | 525 | 35 | |
| Park Temple | Ralph B. Huston | 2608 | 41 | 48 | 11 | | 44 | 10 | 34 | 2620 | 688 | 30 | |
| | W. Gordon Lowden, Asso. | | | | | | | | | | | | |
| St. Andrew's | Richard W. Rohrer | 959 | 31 | 33 | 25 | | 14 | 13 | 11 | 1010 | 308 | 10 | |
| St. John | Robert Dell | 200 | 2 | 6 | 1 | 13 | | | 1 | 195 | 155 | 7 | |
| Wesley Chapel | Buell W. Dalton | 144 | 2 | 6 | 8 | | 2 | | 2 | 140 | 70 | 1 | |
| Woodlands | John F. Springer | 136 | 10 | 21 | 10 | 2 | | 2 | 5 | 168 | 148 | 6 | |
| Hallandale: First | Donald L. Botten | 226 | 7 | 11 | 2 | 19 | 25 | 6 | 8 | 188 | 80 | 1 | |
| Hollywood: Epworth | H. T. Heitzenrater | 850 | 17 | 13 | 6 | 3 | 32 | 12 | 4 | 835 | 203 | 24 | |
| First | Thomas Glenn Mitchell | 1014 | 11 | 30 | 17 | 15 | 26 | 7 | 30 | 994 | 384 | 10 | |
| Hollywood Hills | C. M. Yates | 2014 | 43 | 57 | 25 | 218 | 103 | 49 | 28 | 1741 | 1019 | 21 | |
| West Hollywood | John T. Pennington | 434 | 12 | 18 | 8 | | 9 | 3 | 6 | 454 | 175 | 10 | |
| Indiantown | C. H. Klein | 121 | 2 | | 8 | | 1 | 1 | | 129 | 90 | 1 | |
| Jensen Beach | Neil M. Gunsalus | 160 | 16 | 5 | 1 | 5 | 2 | 3 | | 172 | 196 | 5 | |
| Juno Beach | W. Dean Witten | 355 | 5 | 2 | | 6 | 6 | 1 | 6 | 343 | 129 | 4 | |
| Jupiter-Tequesta | E. Wayne Speakman | 234 | 14 | 54 | 19 | | 11 | 4 | 2 | 304 | 270 | 18 | |
| Lake Harbor | D. F. Rock, Sr. | 57 | | | | | | | | 56 | 25 | | |
| Lake Worth: Calvary | Leslie E. Rabb | 1190 | 9 | 30 | 7 | 3 | 17 | | 21 | 1195 | 481 | 4 | |
| | Robert E. Clark, Asso. | | | | | | | | | | | | |
| Lakeside | W. Thomas Parsons, Jr. | 864 | 56 | 86 | 17 | 19 | 9 | 3 | 5 | 987 | 463 | 21 | |
| St. Luke | J. N. Bennion | 206 | 5 | 13 | | 80 | 1 | 6 | | 137 | 95 | 2 | |
| Lighthouse Point | Donald F. Padgett | 909 | 36 | 63 | 29 | 60 | 25 | 13 | 20 | 919 | 523 | 11 | |
| Margate | David B. McGaffie | 407 | 10 | 18 | 7 | | 7 | 3 | 2 | 430 | 167 | 7 | |
| Miramar | Philip H. Eichling | 692 | 26 | 34 | 9 | 141 | 7 | 1 | 4 | 608 | 215 | 13 | |
| Moore Haven | D. Carmack Morris | 141 | 2 | 9 | 4 | | | 2 | 2 | 152 | 65 | 2 | |
| North Lauderdale: Village | Jerry W. Brummett | 102 | 33 | 26 | 8 | | 5 | | | 164 | 125 | 21 | |
| Oakland Park | Linwood J. Stevenson | 240 | 4 | 3 | | | 4 | 2 | 2 | 239 | 97 | 4 | |
| Pahokee | W. Ballard Wilson | 545 | 12 | 7 | 2 | 1 | 5 | 1 | 5 | 554 | 170 | 4 | |
| Palm Beach Gardens | J. Gordon Ralls | 965 | 27 | 60 | 26 | 4 | 26 | 7 | 1 | 1040 | 429 | 24 | |
| Plantation | Edwin L. Dinkins, Jr. | 1362 | 76 | 130 | 62 | 115 | 44 | 25 | 5 | 1441 | 531 | 37 | |
| Pompano Beach: First | H. Edward Garrett | 2037 | 29 | 54 | 13 | 65 | 35 | 18 | 19 | 1996 | 675 | 17 | |
| | Harry A. Goddard, Asso. | | | | | | | | | | | | |
| Parkway | Elvis L. North | 372 | 11 | 14 | 10 | 11 | 4 | 6 | 4 | 382 | 174 | 9 | |
| Riviera Beach: First | Richard E. Blanchard | 862 | 30 | 29 | 3 | 9 | 25 | 4 | 14 | 872 | 352 | 12 | |
| Simpson | Horace W. Lewis | 93 | 5 | 1 | 10 | | | | 1 | 107 | 45 | | |
| Harris Chapel | | 65 | 4 | 1 | 7 | | | 3 | | 74 | 50 | 4 | |
| Stuart | H. Jackson Downey, Jr. | 1267 | 22 | 50 | 34 | 5 | 11 | 10 | 10 | 1337 | 600 | 16 | |
| West Palm Beach: First | J. Milburn McLeod | 2084 | 49 | 44 | 11 | 39 | 52 | 11 | 33 | 2053 | 653 | 37 | |
| | J. Phillip Norman, Asso. | | | | | | | | | | | | |
| Good Shepherd | Robert F. Blackburn | 664 | 27 | 53 | 22 | | 17 | 10 | 3 | 736 | 374 | 48 | |
| Grace | K. C. Shannon | 295 | 7 | 9 | | 8 | 1 | | | 302 | 150 | 3 | |
| Northwood | Robert D. Sommer | 572 | 6 | 3 | 2 | 9 | 11 | 6 | 9 | 548 | 193 | 8 | |
| Trinity | Arthur R. Crowell | 306 | 4 | 5 | 8 | | | | 1 | 322 | 100 | 10 | |
| Wagg Memorial District At Large | David T. Brewer | 914 | 16 | 16 | 6 | | 16 | 1 | 12 | 923 | 235 | 18 | |
| Total | | 39498 | 1117 | 1620 | 678 | 1103 | 905 | 363 | 447 | 40095 | 15732 | 698 | |
| Total Last Year | | 39498 | 1189 | 1637 | 701 | 914 | 915 | 285 | 384 | 39498 | 15348 | 744 | |
| Increase | | | | | | 189 | | 78 | 63 | 597 | 348 | | |
| Decrease | | | 72 | 17 | 23 | | 10 | | | | | 46 | |

| 12 | CHURCH SCHOOL | | | | | | | | | | U.M.W. | | | PROPERTY AND OTHER ASSETS | | | | | | |
|-----------------------------------------------------|-------------------|---------------------------------------------------|-------|--------|--------------------------------|------------------------------------------------|-----------------------------------------------------------|------------------------------------------------------|-------------------------------------------------|--------------------------------------|-------------------------------------------------|------------------------------------------------|------------------------------------------------|---------------------------------------------------------------|-------------------------------------------------|---------------------------------------------|--|--|--|--|
| | 15 | 16 | 17 | 18 | 19 | 20 | 21 | 22 | 23 | 24 | 25 | 26 | 27 | 28 | 29 | 30 | | | | |
| Prep. Mbr's on Roll (All Baptized Child'n Under 16) | Number of Leaders | Child'n (birth-sixth grade) in All Cl's and Grps. | Youth | Adults | Total Church School Membership | Average Attendance in the Sunday Church School | Avg. att. in other on-going Classes & Groups for Learning | Avg. att. in Sh'r-Tm Classes and Groups for Learning | Ch. Sch., Mbrs., Joining Ch. on Conf., of Faith | Membership in United Methodist Women | Amount Paid for Local Church and Community Work | Value of Church, Land, Buildings and Equipment | Value of Church Owned Parsonages and Furniture | Value of Other Assets (cash, securities other property, etc.) | Indebtedness on Items 26, 27, 28 at End of Year | Other Indebtedness (Current Expenses, etc.) | | | | |
| 82 | 26 | 70 | 38 | 85 | 219 | 128 | 35 | 68 | 15 | 80 | 258 | 459900 | 66750 | 76750 | 32239 | | | | | |
| 26 | 100 | 275 | 147 | 109 | 631 | 405 | 325 | 30 | 12 | 160 | 835 | 841950 | 44000 | 500 | 165155 | | | | | |
| 31 | 17 | 57 | 23 | 146 | 243 | 140 | 43 | 10 | 4 | 203 | 3385 | 283000 | 42500 | 17500 | | | | | | |
| 20 | 23 | 50 | 20 | 32 | 125 | 66 | 20 | 25 | 4 | 16 | 1267 | 91000 | 23000 | | 4350 | | | | | |
| 18 | 12 | 29 | 13 | 48 | 102 | 54 | 14 | 7 | 3 | 25 | 40 | 85000 | 25000 | 9245 | | | | | | |
| 95 | 25 | 90 | 65 | 50 | 230 | 95 | 125 | 50 | 2 | 70 | 70 | 200000 | 35000 | 6500 | 45000 | | | | | |
| 68 | 26 | 108 | 40 | 60 | 234 | 90 | 67 | 8 | 10 | 48 | 589 | 500000 | 51000 | 10500 | 143849 | | | | | |
| 140 | 22 | 45 | 8 | 68 | 143 | 75 | 35 | 10 | 12 | 86 | 1090 | 347000 | 30000 | | 36679 | | | | | |
| 5 | 5 | 27 | 30 | 17 | 79 | 50 | 21 | 22 | 28 | 85 | 973 | 425000 | 60500 | 13000 | 69990 | | | | | |
| | | | | | | | | | | 12 | | 85000 | 32000 | | 117000 | | | | | |
| 133 | 2 | 3 | 3 | 8 | 19 | 116 | 113 | 70 | 11 | 7 | 970 | 18000 | 5000 | 23000 | | | | | | |
| 21 | 14 | 20 | 19 | 32 | 85 | 41 | 18 | 8 | 7 | 111 | 7069 | 400000 | 40000 | | 240000 | | | | | |
| 429 | 76 | 397 | 176 | 358 | 1007 | 632 | 210 | 76 | 64 | 392 | 5540 | 1598000 | 182000 | 210000 | 205153 | | | | | |
| 45 | 30 | 66 | 71 | 88 | 255 | 106 | 18 | 18 | 8 | 140 | 411 | 486250 | 53000 | 11639 | 32224 | | | | | |
| 367 | 30 | 125 | 50 | 85 | 290 | 151 | | 123 | 15 | 117 | 331 | 400000 | 35000 | 2315 | 39862 | 1666 | | | | |
| 23 | 24 | 108 | 49 | 85 | 266 | 202 | | | 24 | 180 | 5731 | 450000 | 30000 | | 180813 | | | | | |
| 336 | 73 | 120 | 157 | 230 | 580 | 283 | 440 | 240 | 24 | 392 | 3724 | 1115000 | 97000 | 121995 | 21115 | | | | | |
| 192 | 40 | 69 | 71 | 123 | 303 | 140 | 94 | 115 | 16 | 104 | 1810 | 740000 | 45000 | | 150111 | | | | | |
| 67 | 4 | 46 | 34 | 6 | 90 | 24 | | | | 32 | 525 | 138000 | 47000 | 7000 | 15000 | | | | | |
| 13 | 7 | 12 | 12 | 18 | 49 | 32 | 8 | | | 18 | 120 | 86000 | 22000 | 2300 | 17536 | | | | | |
| 28 | 10 | 35 | 15 | 75 | 135 | 64 | 25 | | | 25 | 200 | 256000 | 36500 | | 147255 | | | | | |
| 28 | 8 | 20 | 8 | 30 | 66 | 40 | 20 | 15 | | 32 | 310 | 253000 | 40000 | 2000 | 11000 | | | | | |
| 166 | 65 | 98 | 44 | 27 | 234 | 121 | 92 | 253 | 8 | 86 | 896 | 210000 | 45600 | 14430 | 61466 | | | | | |
| 66 | 32 | 82 | 52 | 124 | 290 | 144 | 110 | 8 | 1 | 154 | 2355 | 994000 | 36000 | 50000 | 232789 | | | | | |
| 396 | 60 | 116 | 55 | 145 | 376 | 316 | | | 10 | 238 | 4650 | 808553 | 129000 | 32555 | 242329 | 11000 | | | | |
| 117 | 21 | 66 | 33 | 65 | 185 | 110 | 30 | 80 | 8 | 74 | 600 | 168000 | 37000 | 11000 | 11059 | | | | | |
| 38 | 14 | 37 | 29 | 18 | 98 | 74 | 22 | 14 | 2 | 17 | 450 | 52500 | 25000 | | 12400 | | | | | |
| 23 | 6 | 29 | 7 | 20 | 62 | 58 | 25 | 18 | 2 | 54 | 658 | 139000 | 38000 | | 8950 | | | | | |
| | 9 | 44 | 20 | 21 | 94 | 52 | | | | 56 | 519 | 370000 | 31500 | 1613 | 19309 | | | | | |
| 44 | 21 | 55 | 61 | 48 | 185 | 96 | 13 | 11 | 14 | 39 | 1034 | 378000 | 68000 | 7709 | 147670 | | | | | |
| 10 | 5 | 14 | 4 | 10 | 33 | 21 | | | | 8 | 665 | 24000 | 12000 | | | | | | | |
| 32 | 29 | 55 | 40 | 232 | 356 | 192 | 22 | | 3 | 200 | 2770 | 742500 | 49500 | 77211 | 110650 | 1868 | | | | |
| 125 | 7 | 123 | 62 | 56 | 262 | 175 | 150 | 215 | 29 | 110 | 3273 | 607000 | 48680 | 5900 | 317339 | | | | | |
| 9 | 21 | 24 | 10 | 23 | 64 | 42 | | | 3 | 37 | 275 | 130000 | 26500 | | 6500 | | | | | |
| 96 | 20 | 125 | 40 | 60 | 245 | 109 | 18 | 14 | 15 | 150 | 1665 | 872500 | 58000 | 25270 | 251514 | | | | | |
| 103 | 46 | 248 | 107 | 75 | 476 | 97 | 201 | 52 | 6 | 70 | 1368 | 204000 | 27300 | 8636 | 54547 | | | | | |
| 131 | 14 | 75 | 20 | 25 | 134 | 135 | 15 | | | 50 | 329 | 145000 | 31000 | 1534 | 3220 | | | | | |
| | 10 | 46 | 23 | 24 | 103 | 44 | | | 2 | 12 | 104 | 90300 | 13800 | | | | | | | |
| 62 | 15 | 70 | 21 | 31 | 137 | 61 | 34 | 14 | 9 | 18 | 264 | 293000 | 40500 | | 139000 | | | | | |
| 18 | 7 | 25 | 12 | 19 | 63 | 22 | 32 | 22 | 1 | 40 | 412 | 200000 | 45000 | 1050 | 15496 | | | | | |
| 40 | 31 | 149 | 35 | 102 | 317 | 125 | 127 | 50 | 9 | 75 | 236 | 375000 | 62000 | 11596 | 141738 | | | | | |
| 358 | 45 | 189 | 73 | 42 | 349 | 230 | 15 | 53 | 16 | 60 | 371 | 293826 | 41106 | 34799 | 489031 | | | | | |
| 376 | 53 | 368 | 184 | 221 | 826 | 427 | 97 | 153 | 61 | 152 | 2577 | 902335 | 31267 | 12289 | 356596 | 5814 | | | | |
| 20 | 43 | 112 | 52 | 256 | 463 | 270 | 45 | | 7 | 353 | 8366 | 1151900 | 172000 | | 13180 | | | | | |
| 93 | 21 | 52 | 27 | 28 | 128 | 60 | 90 | 46 | 4 | 48 | 1680 | 240000 | 34000 | 29790 | 25000 | | | | | |
| 189 | 39 | 80 | 46 | 42 | 207 | 128 | 17 | 2 | 14 | 85 | 328 | 319048 | 61103 | 17472 | 33776 | | | | | |
| 29 | 3 | 12 | 7 | | 22 | 12 | | | 5 | 15 | | 39000 | | 1500 | 900 | | | | | |
| 19 | 4 | 18 | 10 | | 32 | 20 | | | 3 | 20 | 50 | 51000 | | 1000 | 900 | | | | | |
| 206 | 45 | 125 | 63 | 196 | 429 | 230 | 273 | | 8 | 153 | 1985 | 630000 | 55000 | 17708 | 191040 | 6500 | | | | |
| 381 | 112 | 281 | 270 | 508 | 1171 | 581 | 35 | 21 | 12 | 225 | 3051 | 1115000 | 59000 | 146632 | 74563 | | | | | |
| 165 | 45 | 175 | 145 | 89 | 454 | 138 | 180 | 30 | 15 | 64 | 897 | 347000 | 40000 | | 41128 | | | | | |
| 85 | 26 | 66 | 41 | 66 | 199 | 85 | 128 | 150 | 7 | 30 | 182 | 295800 | 26200 | 2500 | 66237 | 6000 | | | | |
| | 20 | 15 | 30 | 110 | 175 | 100 | 30 | | 1 | 112 | 2177 | 519000 | 93500 | | 44400 | 232 | | | | |
| 21 | 12 | 40 | 25 | 35 | 112 | 53 | 44 | 120 | 9 | 22 | 75 | 190000 | 38000 | 25 | 65074 | | | | | |
| | 29 | 60 | 56 | 88 | 233 | 146 | | | | 70 | 653 | 358000 | 45000 | 10000 | 8524 | | | | | |
| | | | | | | | | | | | | 60000 | | | 18500 | | | | | |
| 5585 | 1543 | 5032 | 2840 | 4664 | 14079 | 7510 | 3526 | 2356 | 531 | 5366 | 80093 | 23033057 | 2660306 | 1083417 | 4847146 | 33080 | | | | |
| 5898 | 1645 | 5647 | 3025 | 4641 | 14958 | 9728 | | | | 5587 | 94970 | 19587301 | 2157827 | 1507670 | 3990741 | 82746 | | | | |
| | | | | 23 | | | | | | | | 3445756 | 502479 | | 856405 | 19666 | | | | |
| 313 | 102 | 615 | 185 | | 879 | 2218 | | | | 221 | 14877 | | | 424233 | | | | | | |

STATISTICAL TABLE NO. 2—WEST PALM BEACH DISTRICT

| CHURCH AND CHARGE | LOCAL CHURCH EXPENDITURES | | | | | U.M.W. | MINISTERIAL SUPPORT | | | | |
|---------------------------------|----------------------------------------------------------------|-------------------------------------------------------------------|-----------------------------------------------------------------|----------------------------------------------|----------------------------|--------|--------------------------------------|----------------------------------------------|------------------------------------------|-------------------------|--------|
| | Principal and Interest on Indebtedness, Loans, Mortgages, etc. | Paid on Buildings and Improvements (not including funds borrowed) | Church School: Lesson Materials, Supplies, Administration, etc. | Other Current Program and Operating Expenses | Miscellaneous Benevolences | | LOCAL CHURCH | | | OTHER THAN LOCAL CHURCH | |
| | | | | | | | Salaries Paid Pastors and Associates | Travel Allowance Paid Pastors and Associates | Utilities Paid to Pastors and Associates | Appointed | Paid |
| | | | | | | | | | | | |
| 31 | 32 | 33 | 34 | 35 | 36 | 38c | 39c | 40c | 45a | 45b | |
| Belle Glade..... | 3607 | 9020 | 3507 | 30504 | 550 | 859 | 11300 | | A | 3425 | 3425 |
| Boca Raton: First..... | 11900 | 72000 | 10000 | | 2500 | 1900 | 13200 | 1500 | A | 4948 | 4948 |
| Boynton Beach: First..... | | 3333 | 3588 | | | 1640 | 11550 | 1200 | 650 | 3005 | 3005 |
| St. John's..... | 760 | 1452 | 1146 | | | 205 | 5963 | 600 | A | 536 | 536 |
| Canal Point..... | | 1279 | 858 | | | | 6600 | 300 | 485 | 1059 | 1059 |
| Clewiston..... | 4938 | 15445 | 600 | 16856 | 250 | 686 | 9200 | 1000 | A | 1560 | 1560 |
| Coral Springs..... | 15175 | 416 | 711 | 13577 | | 126 | 7279 | 583 | A | 341 | 341 |
| Dania..... | 17768 | 2513 | 594 | 19161 | | 880 | 9000 | 700 | A | 2097 | 2097 |
| Davie..... | 15034 | 9308 | 906 | 22127 | | 601 | 10000 | | A | 2889 | 2889 |
| Deerfield Beach: St. Paul..... | 385 | | 300 | 3200 | | | 2100 | 150 | 300 | 422 | 422 |
| Mt. Sinai (Hallandale)..... | | 25 | 15 | 32 | | | 360 | | | 51 | 51 |
| Delray Beach..... | 6650 | 7547 | 1165 | 29340 | 260 | 1741 | 15000 | 600 | A | 4630 | 4630 |
| Ft. Lauderdale: Aldersgate..... | 23106 | 69703 | 672 | 33122 | | 934 | 10800 | 1200 | A | 2347 | |
| Christ..... | 46109 | 48765 | 15300 | 132600 | 7400 | | 18000 | 900 | A | 8913 | 8913 |
| Associate..... | | | | | | | 7000 | 900 | A | | |
| First..... | 7516 | 3092 | 2416 | 61828 | 245 | 1732 | 11627 | 900 | A | 4711 | 4711 |
| Melrose Park..... | 16154 | | 1387 | 49785 | 160 | 1748 | 13200 | 600 | A | 6060 | 3525 |
| Merrell..... | 42645 | | 3005 | 52838 | | 1679 | 12100 | 600 | A | 3037 | 3037 |
| Park Temple..... | 22603 | 13666 | 14913 | 114129 | 9800 | | 18000 | 600 | A | 13160 | 13160 |
| Associate..... | | | | | | | 9125 | 600 | A | | |
| St. Andrew's..... | 188657 | 2321 | 2503 | 31292 | 179 | 1140 | 10000 | 1500 | A | 3982 | 3982 |
| St. John..... | | 1261 | 88 | 416 | 200 | | 7000 | 600 | A | 759 | 759 |
| Wesley Chapel..... | 2268 | 160 | 163 | 2808 | | 124 | 2400 | 600 | 450 | 437 | 437 |
| Woodlands..... | 12745 | 36410 | 4133 | 7969 | 787 | 216 | 8200 | 600 | A | 253 | 253 |
| Hallandale: First..... | 1512 | 210 | 180 | 4826 | 233 | 254 | 7000 | 600 | A | 1157 | 1157 |
| Hollywood: Epworth..... | 35231 | 1484 | 1269 | 21297 | | 601 | 11800 | 700 | A | 3110 | 3110 |
| First..... | 22004 | 7250 | 1371 | 38771 | 341 | 1604 | 14000 | | A | 5387 | 5387 |
| Hollywood Hills..... | 39316 | 34333 | 2400 | 94117 | 2993 | 2990 | 12032 | 825 | 1800 | 9201 | 9201 |
| West Hollywood..... | 1116 | 1800 | 1350 | 18211 | | 650 | 9500 | | 880 | 2106 | 2106 |
| Indiantown..... | 1704 | 6006 | 1196 | 1145 | 45 | 63 | 3300 | 600 | | 399 | 399 |
| Jensen Beach..... | 1164 | | 550 | | | | 9700 | 600 | | 1173 | 1173 |
| Juno Beach..... | 11930 | | 752 | 14558 | | 801 | 10000 | | A | 1962 | 1962 |
| Jupiter-Tequesta..... | 12924 | 3753 | 1850 | 23124 | | 685 | 9000 | 600 | A | 967 | 967 |
| Lake Harbor..... | | 718 | 137 | 788 | | 167 | 1400 | 600 | 675 | 317 | 317 |
| Lakeworth: Calvary..... | 33773 | 1423 | 2439 | 47792 | 592 | 3225 | 13680 | 1320 | A | 5324 | 5324 |
| Associate..... | | | | | | | 3125 | | A | | |
| Lakeside..... | 45101 | 10215 | 8926 | 46384 | 581 | 978 | 13600 | 1200 | A | 4278 | 4278 |
| St. Luke..... | 1740 | | 397 | 5232 | | 249 | 7200 | | 480 | 919 | 919 |
| Lighthouse Point..... | 25556 | 7473 | 1982 | 51749 | | | 11467 | 1200 | A | 5805 | 5805 |
| Margate..... | 11163 | 2407 | 1067 | 12212 | 1258 | 375 | 7150 | 600 | | 1423 | 1423 |
| Miramar..... | 2864 | | 858 | 15291 | 251 | 461 | 8400 | 900 | | 2078 | 2078 |
| Moore Haven..... | | 260 | 410 | 913 | | | 7000 | 200 | | 917 | 917 |
| North Lauderdale: Village..... | 10495 | 35290 | 120 | 1892 | 5 | 29 | 1200 | | | | |
| Oakland Park..... | 2883 | 2312 | 536 | 9297 | | 286 | 8400 | | 600 | 1237 | 1237 |
| Pahokee..... | 20876 | 615 | 1342 | 18347 | | 1002 | 9500 | 600 | 600 | 2669 | 2669 |
| Palm Beach Gardens..... | 89209 | 550 | 3305 | 35062 | 680 | 466 | 10000 | 1000 | A | 2698 | 2698 |
| Plantation..... | 20801 | 95138 | 3821 | 52829 | 5018 | 1075 | 13500 | 800 | A | 4983 | 4983 |
| Pompano Beach: First..... | 4000 | 8000 | 10000 | 130000 | | 6572 | 17000 | | | 8811 | 8811 |
| Associate..... | | | | | | | 10000 | | | | |
| Parkway..... | 6518 | | 344 | 17074 | 70 | 219 | 8000 | 1200 | A | 1778 | 1778 |
| Riviera Beach: First..... | 9948 | 6842 | 929 | 26094 | 293 | 1158 | 10400 | | A | 3143 | 3143 |
| Simpson..... | | 678 | 571 | 325 | | | 2800 | | 300 | 305 | 305 |
| Harris Chapel..... | | 1135 | 744 | 203 | | | 1800 | | 300 | 207 | 207 |
| Stuart..... | 26808 | 21315 | 12652 | 63267 | 3038 | | 13250 | 900 | A | 5614 | 5614 |
| West Palm Beach: First..... | 23633 | 29357 | 12147 | 107384 | 18468 | 3730 | 14770 | 750 | 980 | 11108 | 11108 |
| Associate..... | | | | | | | 7600 | 750 | 950 | | |
| Good Shepherd..... | | 21667 | 1985 | 27431 | | 314 | 9300 | 600 | | 2048 | 2048 |
| Grace..... | 12240 | 3778 | 500 | 2220 | 200 | 254 | 7000 | 600 | A | 1998 | 1998 |
| Northwood..... | 8497 | 3639 | 500 | 26615 | 750 | 2006 | 9400 | 600 | A | 3847 | 3847 |
| Trinity..... | 9005 | 317 | 1012 | 3664 | 1269 | 118 | 7800 | 600 | 710 | 827 | 827 |
| Wagg Memorial..... | 12009 | 1795 | 2653 | 6946 | | 1255 | 11000 | 800 | 945 | 3127 | 3127 |
| District At Large..... | | | | | | | | | | | |
| Total..... | 942040 | 607476 | 148265 | 1575315 | 58633 | 47798 | 561078 | 35378 | | 169545 | 164663 |
| Total Last Year..... | 798569 | 487199 | 132125 | 1355288 | 42091 | 58891 | 502722 | 31465 | | 135586 | 135528 |
| Increase..... | 143471 | 120277 | 16140 | 220027 | 16542 | | 58356 | 3913 | | 33959 | 29135 |
| Decrease..... | | | | | | 11093 | | | | | |

| District Administration Paid | BENEVOLENCES | | | | | | | | | | | Grand Total Paid (Lines 31-68) |
|---------------------------------|---------------------------|----------|--------|------------------------------------|----------------------------|-----------------------------------------------------|--------------------------------|-------------------------------|--------------------------------|------------------------------------------|---------------------------|-----------------------------------|
| | CHRISTIAN SERVICE FUND | | | Ministerial Education Fund Paid | Black College Fund Paid | General Advance & World Service Special Gifts | Conference Advance Specials | Christian Education Sunday | Health and Welfare Agencies | Kindergartens, Week-Day Schools, etc. | All Other Benevolences | |
| | Apportioned | Accepted | Paid | | | | | | | | | |
| 50b | 52a | 52b | 52c | 53b | 54b | 56c | 59 | 60 | 64 | 66 | 68 | 69 |
| 339 | 6812 | 6812 | 6812 | 715 | 173 | 615 | 871 | 35 | 1823 | | 2243 | 76398 |
| 396 | 10261 | 10261 | 10261 | | 386 | 241 | 216 | 33 | 1807 | | 1234 | 132522 |
| 347 | 4876 | 4876 | 4876 | 627 | 152 | 2267 | 990 | 61 | 2117 | 100 | 6806 | 66774 |
| 188 | 639 | 639 | 639 | 112 | 27 | | 75 | | 240 | | 29 | 11972 |
| 198 | 1841 | 1841 | 1841 | 217 | | 62 | 104 | 18 | 371 | | 280 | 17733 |
| 270 | 2546 | 2546 | 2546 | 326 | 94 | | 500 | | 820 | | 555 | 55646 |
| 210 | 259 | 259 | 259 | 71 | 17 | 117 | 131 | | 637 | | 250 | 39900 |
| 270 | 3903 | 3903 | 3903 | 403 | 106 | 685 | 935 | | 1631 | | 263 | 60909 |
| 300 | 4084 | 4084 | 4084 | 200 | 146 | 368 | 348 | 25 | 598 | | 527 | 67678 |
| 42 | 578 | 578 | 578 | 88 | 21 | 7 | 29 | | | | 37 | 7369 |
| 11 | 90 | 90 | 90 | 11 | 3 | | 10 | | | | 1 | 609 |
| 450 | 8370 | 8370 | 8370 | 966 | 234 | 2711 | 2391 | | 1414 | | 2215 | 85684 |
| 162 | 3353 | 3353 | 2742 | 245 | | 153 | 135 | | 177 | | 40 | 143191 |
| 540 | 15087 | 15087 | 15087 | 1860 | 450 | 3989 | 7582 | 100 | 8945 | 18260 | 2723 | 345423 |
| 349 | 8289 | 8289 | 8289 | 983 | 338 | 1390 | 1443 | 45 | 1911 | | 1275 | 110090 |
| 132 | 6940 | 6940 | 2340 | 50 | 50 | 60 | 664 | | 545 | 11687 | 605 | 102692 |
| 360 | 4928 | 4928 | 4928 | 634 | 153 | 383 | 1106 | | 949 | 8000 | 852 | 133269 |
| 814 | 24840 | 24840 | 24840 | 2746 | 664 | 6346 | 24799 | 100 | 4442 | 400 | 11786 | 293533 |
| 53 | 4018 | 4018 | 1000 | | | 407 | 186 | 25 | 839 | | 310 | 244394 |
| 274 | 1341 | 1341 | 1373 | 72 | 20 | 14 | 116 | 40 | | | 173 | 12406 |
| 82 | 663 | 663 | 663 | 91 | 22 | 119 | 109 | | 261 | | 141 | 10448 |
| 157 | 410 | 410 | 410 | 60 | 24 | 78 | 162 | 46 | 25 | | 77 | 72352 |
| 180 | 1377 | 1377 | 1135 | 204 | 15 | 154 | 204 | | 266 | | 10 | 18140 |
| 354 | 4390 | 4390 | 4390 | 149 | 157 | 236 | 752 | | 199 | 4284 | 510 | 86523 |
| 420 | 6613 | 6613 | 6613 | 1124 | 272 | 1520 | 1125 | | 590 | | 870 | 103262 |
| 453 | 14931 | 14931 | 14931 | 1280 | | 3127 | 4742 | | 2866 | 1962 | 3063 | 230631 |
| 285 | 3144 | 3144 | 3144 | 439 | 106 | 527 | 600 | 27 | 662 | | 524 | 41047 |
| 81 | 648 | 648 | 648 | 83 | 20 | | 50 | 15 | | | 107 | 15462 |
| 291 | 1904 | 1904 | 1904 | 245 | 59 | | 200 | | | | 155 | 16041 |
| 300 | 3184 | 3184 | 3184 | 409 | 99 | 104 | 173 | | 171 | | 579 | 45022 |
| 270 | 1283 | 1283 | 1283 | 202 | 49 | 322 | 649 | 45 | 891 | | 606 | 57220 |
| 42 | 183 | 183 | | | | | | | 118 | | 40 | 4327 |
| 542 | 8676 | 8676 | 8676 | 1111 | 269 | 2080 | 6335 | 77 | 1428 | 4600 | 1554 | 139365 |
| 408 | 7722 | 7722 | 7722 | 900 | 216 | 839 | 1996 | 100 | 1173 | 11500 | 2676 | 158793 |
| 216 | 1492 | 1492 | 1492 | 60 | 23 | 60 | 231 | | 324 | | 270 | 18413 |
| 330 | 6195 | 6195 | 6195 | 400 | 293 | 750 | 1142 | 50 | 1402 | | 1263 | 117057 |
| 215 | 1877 | 1877 | 1877 | 297 | 72 | 192 | 477 | 40 | 329 | | 679 | 41833 |
| 252 | 2922 | 2922 | 2922 | | 105 | 3 | 155 | | 339 | | 266 | 35145 |
| 210 | 1488 | 1488 | 1488 | 191 | 46 | | 50 | | 145 | | 146 | 11976 |
| 5 | 36 | 36 | 36 | | | 51 | 10 | | 86 | 750 | 168 | 50137 |
| 228 | 2007 | 2007 | 2007 | 258 | 62 | 42 | 245 | 26 | 345 | | 223 | 28387 |
| 285 | 2831 | 2831 | 2831 | 557 | 135 | 759 | 502 | 40 | 1606 | 4747 | 220 | 66633 |
| 300 | 3802 | 3802 | 3802 | 563 | 136 | 1158 | 831 | 40 | 296 | | 570 | 150666 |
| 405 | 6517 | 6517 | 6517 | 522 | 150 | 976 | 1741 | 50 | 1036 | 32947 | 460 | 242769 |
| 750 | 14689 | 14689 | 13465 | 1839 | 444 | 1993 | 5230 | | 7855 | | 4725 | 230684 |
| 210 | 2222 | 2222 | 2222 | 371 | 90 | 186 | 228 | 41 | 310 | | 607 | 39468 |
| 312 | 6357 | 6357 | 6357 | 656 | 159 | 311 | 830 | | 1033 | | 314 | 68779 |
| 84 | 445 | 445 | 445 | 64 | 15 | 2 | 69 | 10 | | | 125 | 5493 |
| 54 | 357 | 357 | 357 | 43 | 10 | 3 | 46 | 10 | 20 | | 54 | 4886 |
| 397 | 8386 | 8386 | 8386 | 1171 | 283 | 1048 | 1739 | | 2159 | | 1255 | 163292 |
| 672 | 18024 | 18024 | 18024 | 2318 | 560 | 3858 | 2792 | 103 | 3492 | 12016 | 5679 | 279211 |
| 279 | 2202 | 2202 | 2202 | 427 | 103 | 50 | 450 | | 703 | | 215 | 67774 |
| 210 | 1989 | 1989 | 1989 | 273 | 66 | 60 | 141 | | 153 | | 300 | 31982 |
| 282 | 6403 | 6403 | 6403 | 803 | 194 | 443 | 611 | | 775 | | 546 | 65911 |
| 225 | 1273 | 1273 | 1273 | 173 | 42 | 2 | 117 | | | | 234 | 26678 |
| 330 | 5836 | 5836 | 5836 | 652 | 158 | 1432 | 948 | 49 | 894 | | 1002 | 50886 |
| | | | | | | 33 | 8733 | | 8706 | | 20 | 17492 |
| 15821 | 265533 | 265533 | 255697 | 28261 | 7488 | 42333 | 87036 | 1251 | 69924 | 111253 | 62457 | 4822167 |
| 14740 | 434710 | 419953 | 413578 | 22795 | | 40624 | 82138 | 929 | 139183 | 90778 | 40415 | 4253754 |
| 1081 | | | | 5466 | 7488 | 1709 | 4898 | 322 | | 20475 | 22042 | 568413 |
| | 169177 | 154420 | 157881 | | | | | | 69259 | | | |

STATISTICAL TABLE NO. 1—RECAPITULATION

| DISTRICT | SUPERINTENDENT | CHURCH MEMBERSHIP | | | | | | | | | | |
|-----------------|---------------------|----------------------------------------------|------------------------------------|----------------------------------|--------------------------|----------------------------------------|-------------------------------------|---------------------------------|-------|-------------------------------------|---------------------------------------------------------------|---------------------------------------|
| | | Total Members Reported at Close of Last Year | RECEIVED | | | REMOVED BY | | | | Total Members at Close of This Year | Average Attendance at the Principal Weekly Worship Service(s) | Persons Baptized This Year (All Ages) |
| | | | On Confession of Faith or Restored | From Other United Methodist Ch's | From Other Denominations | Charge Conference Action or Withdrawal | Transfer to Other U. Methodist Ch's | Transfer to Other Denominations | Death | | | |
| 1 | 2 | 3 | 4 | 5 | 6 | 7 | 8 | 9 | 10 | 11 | | |
| Deland | Walter B. Rutland | 16752 | 397 | 522 | 224 | 1279 | 278 | 147 | 285 | 15906 | 6394 | 234 |
| Gainesville | C. Durward McDonell | 17856 | 518 | 559 | 188 | 175 | 326 | 104 | 198 | 18318 | 6971 | 385 |
| Jacksonville | M. McCoy Gibbs | 31255 | 687 | 1052 | 369 | 798 | 765 | 225 | 298 | 31277 | 9889 | 621 |
| Lakeland | M. C. Cleveland | 21584 | 356 | 743 | 178 | 348 | 415 | 186 | 316 | 21596 | 8197 | 358 |
| Melbourne | Ernest W. Newman | 18490 | 540 | 630 | 237 | 709 | 485 | 217 | 162 | 18324 | 6446 | 325 |
| Miami | Harold E. Buell | 32677 | 817 | 856 | 305 | 1044 | 872 | 371 | 353 | 32015 | 9803 | 528 |
| Orlando | Eldon Simmons | 29428 | 694 | 1112 | 332 | 488 | 655 | 282 | 345 | 29796 | 10144 | 502 |
| St. Petersburg | Gaylon L. Howe | 43086 | 1101 | 1883 | 858 | 984 | 1087 | 370 | 816 | 43671 | 19724 | 585 |
| Sarasota | Charles P. Hamilton | 29321 | 678 | 1541 | 545 | 487 | 591 | 253 | 433 | 30321 | 15425 | 434 |
| Tallahassee | Robert B. Chapman | 13243 | 213 | 430 | 145 | 187 | 264 | 78 | 156 | 13346 | 4886 | 230 |
| Tampa | Monroe C. Hatch | 25697 | 847 | 1120 | 382 | 348 | 736 | 205 | 306 | 26451 | 9133 | 639 |
| West Palm Beach | A. A. Hedberg | 39498 | 1117 | 1620 | 678 | 1103 | 905 | 363 | 447 | 40095 | 15732 | 698 |
| Total | | 318887 | 7965 | 12068 | 4441 | 7950 | 7379 | 2801 | 4115 | 321116 | 122744 | 5539 |
| Total Last Year | | 318887 | 7659 | 11635 | 4295 | 8513 | 7254 | 2427 | 3975 | 318887 | 120095 | 5718 |
| Increase | | | 306 | 433 | 146 | | 125 | 374 | 140 | 2229 | 2649 | |
| Decrease | | | | | | 563 | | | | | | 179 |

STATISTICAL TABLE NO. 2—RECAPITULATION

| DISTRICT | LOCAL CHURCH EXPENDITURES | | | | | | MINISTERIAL SUPPORT | | | | |
|-----------------|-----------------------------------------------------------------|-------------------------------------------------------------------|-----------------------------------------------------------------|----------------------------------------------|----------------------------|----------|--------------------------------------|----------------------------------------------|------------------------------------------|-------------------------|---------|
| | Principals and Interest on Indebtedness, Loans, Mortgages, etc. | Paid on Buildings and Improvements (not including funds borrowed) | Church School: Lesson Materials, Supplies, Administration, etc. | Other Current Program and Operating Expenses | Miscellaneous Benevolences | U. M. W. | LOCAL CHURCH | | | OTHER THAN LOCAL CHURCH | |
| | | | | | | | Salaries Paid Pastors and Associates | Travel Allowance Paid Pastors and Associates | Utilities Paid to Pastors and Associates | Apportioned | Paid |
| 31 | 32 | 33 | 34 | 35 | 36 | 38c | 39c | 40c | 45a | 45b | |
| Deland | 187284 | 169456 | 38885 | 441138 | 11618 | 30057 | 301601 | 24872 | | 62460 | 62173 |
| Gainesville | 215211 | 145636 | 55778 | 410800 | 36857 | 21380 | 326699 | 17029 | | 66643 | 65420 |
| Jacksonville | 484016 | 217899 | 109542 | 911738 | 23713 | 47568 | 501042 | 37228 | | 140224 | 139918 |
| Lakeland | 406195 | 167778 | 64483 | 612157 | 18314 | 30857 | 365038 | 27931 | | 95259 | 95259 |
| Melbourne | 334245 | 110331 | 54898 | 597126 | 6357 | 22232 | 262464 | 21888 | | 75448 | 72938 |
| Miami | 362492 | 343643 | 103080 | 1216451 | 30575 | 50677 | 510964 | 29501 | | 149532 | 146695 |
| Orlando | 579865 | 329631 | 102587 | 947659 | 40219 | 26383 | 419453 | 33488 | | 120865 | 120627 |
| St. Petersburg | 770481 | 282520 | 114718 | 1371700 | 88200 | 63799 | 544604 | 47122 | | 175151 | 175151 |
| Sarasota | 624839 | 312676 | 88750 | 922002 | 34560 | 47386 | 509019 | 49182 | | 117715 | 117715 |
| Tallahassee | 159303 | 150600 | 38376 | 339176 | 17286 | 20333 | 277055 | 17421 | | 53838 | 53904 |
| Tampa | 472786 | 229133 | 126755 | 807104 | 25118 | 30457 | 430211 | 37344 | | 112728 | 112764 |
| West Palm Beach | 942040 | 607476 | 148265 | 1575315 | 58633 | 47798 | 561078 | 35378 | | 169545 | 164663 |
| Total | 5538757 | 3066779 | 1046117 | 10152366 | 391450 | 438927 | 5009228 | 378384 | | 1339408 | 1327227 |
| Total Last Year | 5338062 | 2656725 | 1110266 | 9316346 | 346851 | 454811 | 4621582 | 367674 | | 1067121 | 1064444 |
| Increase | 200695 | 410054 | | 836020 | 44599 | | 387646 | 10710 | | 272287 | 262783 |
| Decrease | | | 64149 | | | 15884 | | | | | |

| Prep. Mbr's on Roll (All Baptized Child'n Under 16) | CHURCH SCHOOL | | | | | | | | | | U.M.W. | | | PROPERTY AND OTHER ASSETS | | | | | |
|-----------------------------------------------------|-------------------|---------------------------------------------------|-------|--------|--------------------------------|------------------------------------------------|-----------------------------------------------------------|------------------------------------------------------|-------------------------------------------------|--------------------------------------|-------------------------------------------------|------------------------------------------------|------------------------------------------------|---------------------------------------------------------------|-------------------------------------------------|---------------------------------------------|--|--|--|
| | Number of Leaders | Child'n (birth-sixth grade) in All Cl's and Grps. | Youth | Adults | Total Church School Membership | Average Attendance in the Sunday Church School | Avg. att. in other on-going Classes & Groups for Learning | Avg. att. in Sh'r-Tm Classes and Groups for Learning | Ch. Sch., Mbrs., Joining Ch. on Cont., of Faith | Membership in United Methodist Women | Amount Paid for Local Church and Community Work | Value of Church, Land, Buildings and Equipment | Value of Church Owned Parsonages and Furniture | Value of Other Assets (cash, securities other property, etc.) | Indebtedness on Items 26, 27, 28 at End of Year | Other Indebtedness (Current Expenses, etc.) | | | |
| 12 | 15 | 16 | 17 | 18 | 19 | 20 | 21 | 22 | 23 | 24 | 25 | 26 | 27 | 28 | 29 | 30 | | | |
| 1919 | 727 | 1745 | 1148 | 2374 | 5994 | 3066 | 899 | 1794 | 147 | 2692 | 35183 | 7218723 | 1115734 | 512245 | 704304 | 3000 | | | |
| 2122 | 972 | 2744 | 2001 | 3477 | 9194 | 4435 | 1772 | 2100 | 320 | 2352 | 20330 | 7689554 | 1458956 | 485131 | 1198903 | 3712 | | | |
| 4450 | 1586 | 4345 | 2760 | 5967 | 14658 | 7347 | 2095 | 2435 | 395 | 3777 | 38670 | 15931290 | 1731854 | 1003775 | 2136088 | 148555 | | | |
| 2142 | 975 | 2299 | 1524 | 4278 | 9076 | 5035 | 2406 | 1753 | 205 | 3202 | 31057 | 10726325 | 1423262 | 1094745 | 1194878 | 723 | | | |
| 3525 | 827 | 3137 | 1644 | 2372 | 7980 | 4118 | 1957 | 2820 | 310 | 1837 | 26043 | 7491519 | 1493517 | 543905 | 1321793 | 2400 | | | |
| 3955 | 1317 | 3796 | 2349 | 4493 | 11955 | 5650 | 2741 | 2039 | 382 | 3875 | 38348 | 15446212 | 2127198 | 1731145 | 1446176 | 8054 | | | |
| 4589 | 1111 | 4039 | 2458 | 5301 | 12909 | 6802 | 1689 | 2585 | 407 | 3600 | 33847 | 17303341 | 1538755 | 856729 | 3212684 | 122021 | | | |
| 5131 | 1481 | 4189 | 2368 | 6071 | 14109 | 6708 | 2633 | 3574 | 375 | 6795 | 66439 | 22566467 | 2139370 | 1869456 | 3394169 | 38319 | | | |
| 3232 | 1196 | 3479 | 1868 | 5262 | 11805 | 5874 | 2709 | 2767 | 281 | 5606 | 84778 | 15891127 | 2347384 | 673259 | 3031968 | 3171 | | | |
| 1709 | 842 | 1809 | 1241 | 2278 | 6170 | 3324 | 1055 | 1659 | 133 | 1800 | 17041 | 8023230 | 1357800 | 564197 | 1148761 | | | | |
| 3798 | 1278 | 3660 | 1991 | 4220 | 11149 | 6075 | 2165 | 3236 | 391 | 2976 | 26005 | 15001241 | 1588876 | 492436 | 2799301 | 4234 | | | |
| 5585 | 1543 | 5032 | 2840 | 4664 | 14079 | 7510 | 3526 | 2356 | 531 | 5366 | 80093 | 23033057 | 2660306 | 1083417 | 4847146 | 33080 | | | |
| 42157 | 13855 | 40274 | 24192 | 50757 | 129078 | 65944 | | | | 43878 | 497834 | 166322086 | 20678012 | 10910343 | 26436001 | 367269 | | | |
| 43427 | 14327 | 43854 | 26859 | 51556 | 136595 | 85524 | | | | 44715 | 495321 | 147262148 | 17684025 | 9295799 | 25537650 | 249041 | | | |
| | | | | | | | | | | | 2513 | 19059938 | 2993987 | 1614544 | 898421 | 118228 | | | |
| 1270 | 472 | 3580 | 2667 | 798 | 7517 | 19580 | | | | 837 | | | | | | | | | |

| District Administration Paid | BENEVOLENCES | | | | | | | | | | | |
|------------------------------|------------------------|---------|---------|---------------------------------|-------------------------|-----------------------------------------------|-----------------------------|----------------------------|-----------------------------|---------------------------------------|------------------------|--------------------------------|
| | CHRISTIAN SERVICE FUND | | | Ministerial Education Fund Paid | Black College Fund Paid | General Advance & World Service Special Gifts | Conference Advance Specials | Christian Education Sunday | Health and Welfare Agencies | Kindergartens, Week-Day Schools, etc. | All Other Benevolences | Grand Total Paid (Lines 31-68) |
| 50b | 52a | 52b | 52c | | | | | | | | | |
| 10355 | 104545 | 104545 | 98673 | 9639 | 2485 | 22562 | 13831 | 283 | 26265 | 23753 | 4031 | 1478961 |
| 6980 | 105063 | 105063 | 103165 | 12630 | 2917 | 28695 | 23634 | 512 | 26408 | 16152 | 4146 | 1520050 |
| 13286 | 231214 | 231214 | 220812 | 22043 | 4764 | 38886 | 74420 | 774 | 37107 | 82643 | 22696 | 2990094 |
| 11390 | 162353 | 162353 | 162082 | 19236 | 4469 | 30886 | 39055 | 2865 | 33953 | 30682 | 6567 | 2129497 |
| 7108 | 105325 | 105325 | 91797 | 11285 | 2911 | 24814 | 8960 | 696 | 24089 | 114589 | 6579 | 1775307 |
| 13475 | 218106 | 217730 | 213480 | 25783 | 6111 | 36567 | 48748 | 947 | 36363 | 157507 | 9710 | 3342769 |
| 12404 | 196675 | 196675 | 190328 | 22305 | 5354 | 71821 | 43270 | 1110 | 51923 | 134957 | 8609 | 3141983 |
| 10721 | 285516 | 285516 | 285452 | 34172 | 9062 | 86836 | 55800 | 540 | 87877 | 963404 | 27778 | 5021947 |
| 15093 | 193145 | 193145 | 193145 | 20234 | 5844 | 71006 | 125898 | 683 | 46248 | 35241 | 18437 | 3237958 |
| 11393 | 89909 | 89909 | 90436 | 11045 | 2232 | 16976 | 22557 | 315 | 24807 | 44808 | 4977 | 1303000 |
| 9424 | 167271 | 167850 | 161307 | 19126 | 5216 | 25309 | 35248 | 100 | 36899 | 197903 | 6692 | 2768696 |
| 15821 | 265533 | 265533 | 255697 | 28261 | 7488 | 42333 | 87036 | 1251 | 69924 | 111253 | 62457 | 4822167 |
| 137450 | 2124655 | 2124858 | 2066374 | 235759 | 58853 | 498541 | 578517 | 10076 | 501764 | 1913191 | 182879 | 33532439 |
| 123030 | 3421652 | 3320842 | 3214614 | 192841 | | 401830 | 434220 | 8125 | 621553 | 778624 | 132017 | 30124670 |
| 14420 | | | 42918 | | | 96711 | 144297 | 1951 | | 1134567 | 50662 | 3407769 |
| | 1290997 | 1195984 | 1148240 | | | | | | 119789 | | | |

SPANISH MINISTRY STATISTICS
(included in American statistics)

| CHURCH | PASTOR | U.M.W. | | | | | | | | | | FINANCES | | | | | |
|---------------------|--------------------|---------------|-----------------|-------------------|-----------------|---------------|--------------------------|----------------|------------------|-------|-------|----------|------------------|--------------------|----------------|-------------------|----------------------|
| | | Mems. 1/73 | Rec'v. P. F. | Rec'v. Transl. | Total Losses | Mems. 1/74 | Aver. Attend. Worship | S.S. Enrol. | S. S. Attend. | MYF | Mems. | Attend. | Ed. on Pledge | Total Offerings | Paid Pastor | Local Expenses | Special Offerings |
| Belle Glade..... | R. Radillo..... | 20 | 3 | | 2 | 21 | 35 | | | 15 | | 10 | | 3908 | 1200 | 2705 | 1262 |
| Ft. Lauderdale..... | O. Iglesias..... | 25 | 13 | 3 | | 41 | 36 | 31 | 23 | 10 | | | | 3612 | 1800 | 1493 | 82 |
| Hardee County..... | S. Espino..... | 32 | 15 | | 2 | 45 | 75 | 120 | 75 | 20 | 15 | 15 | 247 | 1320 | 720 | 600 | 100 |
| Key West..... | R. Toledo..... | 150 | 3 | | 1 | 152 | 90 | 116 | 51 | | 28 | | | | 3600 | | |
| Miami: | | | | | | | | | | | | | | | | | |
| Allapattah..... | M. Viera..... | 183 | 5 | 11 | 42 | 157 | 110 | 37 | 32 | | 32 | 14 | | 14300 | 7200 | 6630 | 470 |
| Carol City..... | M. Viera..... | 24 | 1 | 4 | 7 | 22 | 49 | | | 21 | | | | 2088 | 895 | 1093 | 100 |
| Coral Way..... | C. Benitez..... | 97 | 2 | 22 | 33 | 88 | 119 | 61 | 42 | | 29 | 21 | 50 | 12542 | 4025 | 8247 | 370 |
| Peace..... | C. Benitez..... | | | | | | 20 | | | | | | | | | | 198 |
| First-Miami..... | R. Vasquez..... | 140 | | | 41 | 99 | 55 | | | | 15 | 10 | 50 | 6256 | 5700 | 556 | 160 |
| Grace..... | R. Vasquez..... | 68 | 4 | 6 | 4 | 74 | 60 | 35 | 30 | | 25 | 18 | 300 | 6563 | 1800 | 4763 | 300 |
| Hialeah-First..... | O. Iglesias..... | 211 | 12 | 8 | 3 | 228 | 90 | 59 | 46 | 8 | 28 | 22 | 144 | 8523 | 4200 | 3716 | 607 |
| Lakeview..... | E. Legra..... | 20 | | | | 20 | 51 | 9 | 8 | | 12 | 15 | 25 | | 510 | 1027 | 562 |
| Tamiami..... | L. DiazdeArce..... | 233 | 20 | 4 | 17 | 240 | 184 | 132 | 54 | 37 | 85 | 50 | 250 | 21704 | 7400 | 10971 | 2419 |
| Miami Bch..... | L. DiazdeArce..... | | | | | | 15 | | | | | | | 357 | | 61 | 120 |
| Wesley..... | J. Morales..... | 125 | 5 | 8 | 6 | 132 | 100 | 88 | 46 | | 22 | 15 | 10 | 12276 | 6800 | 5276 | 200 |
| Lakeland..... | O. Amaro..... | 19 | | | | 19 | 25 | 32 | 20 | | | | | | | | 100 |
| Tampa..... | B. Acebo..... | 95 | 8 | 2 | 16 | 89 | 95 | 45 | 38 | 13 | 25 | 20 | 80 | 9266 | 4500 | 4411 | 355 |
| Orlando..... | B. Acebo..... | 3 | | | | 3 | 40 | | | | | | | 560 | | 500 | 60 |
| Polk County..... | O. Amaro..... | | | | | | 120 | 160 | 120 | | | | | | | 1000 | |
| West Palm Bch..... | M. Virelles..... | 89 | 4 | 3 | | 96 | 85 | 28 | 18 | 15 | 28 | 14 | 108 | 8142 | 3900 | 1828 | 2414 |
| | | 1534 | 95 | 71 | 174 | 1526 | 1454 | 953 | 603 | 139 | 344 | 224 | 1264 | \$111417 | \$54250 | \$54777 | \$ 9879 |

PART XI

INDEX

| | |
|-------------------------------------------|------------------------|
| Abandoned Property | 150, 151 |
| Adult Department | 13, 142, 180 |
| Aging—Policy on | 147, 152, 228 |
| Alphabetical Roll | 45 |
| Annual Committees | 26 |
| Annuity Rates | 248 |
| Appointments | 116, 154 |
| Archives and History | 24, 150, 271 |
| Audits, Conference Treasurer | 238 |
| Bethune-Cookman College | 147, 216 |
| Bi-Centennial, Celebration Committee | 27 |
| Biscayne Methodist Home, Inc. | 267 |
| Bishop's Call for Peace etc. | 146 |
| Boards, Commissions and Committees | 18 |
| Business of the Annual Conference, The | 156 |
| Budgets, Conference, Council | 204 |
| Calendar | Inside Covers |
| Camps, and Conferences | 11, 143, 197 |
| Campus Ministry, Staff Directors | 218 |
| Certificate of Ordination | 155 |
| Chaplain's Fellowship | 22, 142 |
| Children's Department | 12, 142, 177 |
| Children's Home, Board of Trustees, Audit | 22, 150, 257 |
| Church and Society | 14, 142, 152, 183, 232 |
| Commissioned Workers, Appointments of | 43 |
| Communication | 10, 142, 199 |
| Condensed Minutes | 156 |
| Conference Council on Ministries | 9, 142 |
| Conference Brotherhood | 148, 269 |
| Conference Relations, Committee on | 139 |
| Conference Treasurer | 7, 238 |
| Contents | 5 |
| Coordination, Planning, Research | 11, 200 |
| Counseling Center | 25, 145, 210 |
| Credit Union | 22, 150, 205 |
| Directors of Education, Music | 114 |
| Disability, Joint Committee on | 20, 148 |
| District Boards of Location and Building | 32 |
| District Boundaries | 25 |
| District Committees on the Ministry | 34 |
| District Councils on Ministry | 36, 144 |
| District Lay Leaders and Associates | 28, 157 |
| District Superintendents | 2, 8 |
| Ecumenical Affairs | 15, 142, 185 |
| Education | 15, 186 |
| Enlistment Christian | 10, 144, 198 |
| Episcopal Message | 166 |
| Equitable Salaries, Commission on | 20, 144, 145, 230 |
| Evangelism | 15, 143, 187 |
| Facilities for Aging | 24 |
| Family Department | 14, 142, 181 |
| Finance and Administration, Council on | 21, 149, 262 |
| Florida Conference Brotherhood | 269 |
| Florida Council of Churches | 27, 146 |
| Florida Conference Foundation | 21, 149, 208 |
| Florida Southern College | 23, 147, 211 |
| Group Insurance | 12, 145, 151, 254 |
| Health and Welfare Ministries | 16, 143, 147, 189, 235 |

| | |
|------------------------------------------|-----------------------------|
| Higher Education and Campus Ministries | 16, 143, 151, 189, 217 |
| Historical, Section on | 288 |
| Insurance, Property Committee | 26, 149, 210 |
| Investigation, Committee on | 26 |
| Journal | 137 |
| Laity, Board of | 27, 144, 153, 154 |
| Lay Activities, Division of | 20, 148, 202, 225 |
| Lay Members, Annual Conference | 132, 138 |
| Lay Pastors | 110, 129 |
| Lay Ministries—Committee on | 20, 114, 115, 144, 145, 228 |
| Leader Development | 11, 144, 201 |
| Legal Advisory Council | 25, 149 |
| Memoirs, Committee on | 26, 138, 274 |
| Ministry, Board of, Division of | 18, 138, 143, 145, 169, 202 |
| Missions | 17, 143, 151, 190 |
| Missionaries | 44 |
| Nominations, Conference Committee on | 26, 150 |
| Officers of the Conference | 7 |
| Pastoral Records | 45 |
| Planned Giving, Committee on | 24 |
| Pensions, Board of | 19, 144, 245 |
| Preachers' Relief Board | 19, 145, 253 |
| Program Committee, Conference | 26, 137, 148, 176 |
| Quadrennial Committees | 24 |
| Reference, Committee on | 26, 146, 152 |
| Religion and Race, Committee on | 25, 149, 236 |
| Roll of the Honored Dead | 288 |
| Roll of the Retired Ministers | 163 |
| Salaries of Special Appointments | 128 |
| School of Christian Mission | 11, 144, 201 |
| Sessions of the Annual Conference | 299 |
| Spanish Ministry | 382 |
| Special Appointments | 124 |
| Staff Assignments, Council on Ministries | 11 |
| Standing Rules, Conference | 27, 142, 176, 265, 304 |
| Statistical Tables | 142, 319 |
| Stewardship | 17, 143, 196 |
| Sunny Shores Villas | 266 |
| Trustees, Florida Conference | 21, 150, 223 |
| United Methodist Women, Conference | 31, 153, 225 |
| Wesleyan College | 23, 147 |
| Worship | 18, 196, 205 |
| Youth Department | 12, 142, 150, 178 |

June 29—Children's Home Sunday
July 4—United Methodist Building Closed
July 7—August 16—Camps for Rising 5's and 6's—Brandon
July 18-20—School of Christian Mission-FSC Lakeland, Weekend
July 21-25—School of Christian Mission, FSC, Lakeland, Week
Summer Camp for Mentally Retarded Children

August 22-23—Ecumenical Affairs Training Workshop
August 29-September 1—Weekend Family Workshop—Leesburg

September 1—United Methodist Building Closed
September 21—Ministry Sunday
September 25-26—CCOM Fall Meeting, UMB, Lakeland
September 26-28—Laymen's Retreat, Leesburg
September 28—Christian Education Sunday

October 3-5—Laymen's Retreat, Leesburg
October 5—World Communion Sunday
October 7-10—Pastors' School
October 10-12—Laymen's Retreat, Leesburg
October 12—Laity Day
October 17-19—Laymen's Retreat, Leesburg
October 19—World Order Sunday
October 24-26—Laymen's Retreat, Leesburg
October 26—Reformation Sunday

November 9—Drug and Alcohol Concerns Sunday
November 14-16—Consulting Skills Workshop
November 16-17—United Methodist Women Annual Meeting—FSC, Lakeland
November 23—Black Church Extension Sunday
November 24-25—Orientation for First Year Ministers, UMB, Lakeland
November 27-28—United Methodist Building Closed

December 21—Christmas Sunday—Children's Home Christmas Offering
December 24-25—United Methodist Building Closed
December 28—Student Recognition Day

