

Forgotten Books

— www.forgottenbooks.com —

Copyright © 2016 FB &c Ltd.

All rights reserved. No part of this publication may be reproduced, distributed, or transmitted in any form or by any means, including photocopying, recording, or other electronic or mechanical methods, without the prior written permission of the publisher, except in the case of brief quotations embodied in critical reviews and certain other noncommercial uses permitted by copyright law.

A TEXT BOOK

OF

The Principles of Osteopathy

BY

G. D. HULETT, B. S., D. O.

Formerly Professor of Principles and Practice of Osteopathy, American School of Osteopathy; Member of Clinical Staff of the School and Staff of Physicians of the A. T. Still Infirmary, Kirksville, Missouri.

FOURTH EDITION.

ILLUSTRATED.

MONOTYPED BY
JOURNAL PRINTING COMPANY.
KIRKSVILLE, MO.

7075

COPYRIGHT 1906
By C. M. TURNER HULETT.

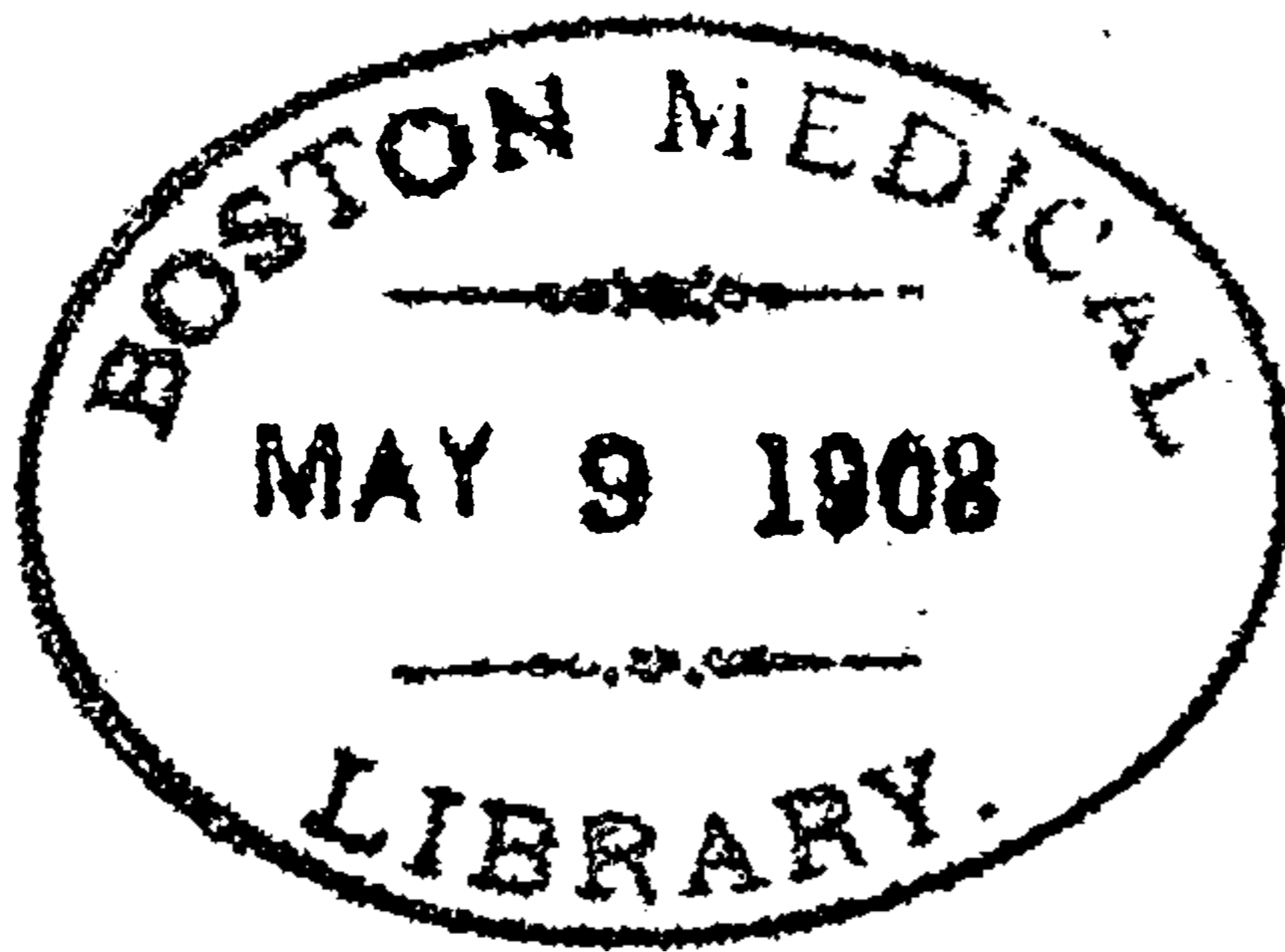

PREFACE TO FOURTH EDITION.

This work has now been before the profession three years and the fact that in that time this fourth edition has become necessary, is gratifying evidence of the kindly favor with which it is received. The present is a reprint, excepting a few slight changes, of the third edition; and presents the subject from the author's viewpoint, which is so well set out in the following excerpt from the preface to the first edition:

“It must be understood at the outset that the work is designed primarily for the student who is but beginning to be interested in the new method of healing. Hence to those who are already practitioners of that method the matter contained in the following pages may not seem particularly new nor satisfying in the way of suggesting ideas of an immediately practical nature. Yet we are not without hope that even to the latter class there are many points of interest which will help to throw light upon some of the many vexing problems that continually arise in the experience of the busy practitioner.

“Neither should it be assumed that the work is intended to treat exhaustively of the numerous questions of theory that are associated with the science. That is entirely beyond the scope of a work that is prepared especially for him who, under the circumstances of a comprehensive curriculum of study, crowded into a period of time all too short, must of necessity limit his reading in all subjects to those texts which give but a comparatively brief treatment. This work, therefore, is rather but an outline of the various subjects that are most closely related to the fundamentals of the science, with suggestions as to the direction further investigation should take.

“The various subjects outlined and the manner of their treatment are the result of the labor of the author which has been

especially devoted to the principles of osteopathy during his course as teacher in the American School of Osteopathy for the past three years. In large part the work here presented is a revision of lectures delivered before the classes in Principles of Osteopathy.

“The work is divided into Parts I and II, indicating a difference in the nature and arrangement of the matter treated. This difference lies in the more general nature of the substance of Part I, the more specific in Part II. Certain fundamental propositions bearing on the general problems of life, health, and disease are discussed in the former, while the deductions drawn therefrom are applied specifically in the latter to the various regions of the body.”

Experience has justified the author's method in using the narrative style, while subserving the convenience of the student by putting the keywords and phrases in different type. In the book-making the aim has been to combine convenient size, durable and attractive binding, and paper and type comfortable to the eye.

C. M. TURNER HULETT.

CONTENTS

PART I.

CHAPTER I.—INTRODUCTORY.

- An Evolution and a Revolution, 12.
- The Revolution, 18.

CHAPTER II.—SOME FUNDAMENTAL CONSIDERATIONS.

- Viewpoint of Life, 21.
- Structure and Function, 23.
- The Cell Doctrine Insufficient, 25.
- Cause of Disease not in the Cell, 32.

CHAPTER III.—MAN A MACHINE.

- The Body a Physical Mechanism, 36.
- A Chemical Laboratory, 38.
- The Energy of the Body, 42.
- Body Fuel, 52.
- A Self-Sufficient Machine, 58.
- The Tendency to the Normal, 63.

CHAPTER IV.—THE ETIOLOGY OF DISEASE.

- Abnormal Structural Conditions, 69.
- Disease Maintained by Structure, 73.
- The Lesion, 76.
- The Causes of Lesions, 78.
- Maintenance of the Lesion, 81.
- Media Through which Lesions Produce Disease, 85.
- Miscellaneous Notes, 88.

CHAPTER V.—ETIOLOGY OF DISEASE—CONTINUED.

- Abuse of Function, 93.
- Predisposing and Exciting Causes, 96.
- The Germ Theory of Disease, 99.

CHAPTER VI.—THE DIAGNOSIS OF DISEASE.

- The Symptom, 106.
- Methods of Examination, 111.
- The Diagnosis of Lesions, 113.

CHAPTER VII.—THE TREATMENT OF DISEASE.

- Prophylaxis and Therapeutics, 125.
- Curative Versus Palliative Treatment, 129.
- Adjustment of the Osseous Lesion, 130.
- Adjustment of Muscular Lesions, 132.
- Treatment of Other Lesions, 140.
- Miscellaneous Notes, 142.

CHAPTER VIII.—THE TREATMENT OF DISEASE—CONTINUED.

- Stimulation and Inhibition, 148.
- Difficulties in Direct Control, 151.
- Objections Against Attempts at Direct Control, 155.
- Indications for Attempts at Direct Control, 158.
- Do we Stimulate or Inhibit, 160.
- Treatment of Disease Caused by Abuse, 163.

CHAPTER IX.—COMPARISON WITH OTHER SYSTEMS.

- Drug Therapy, 166.
- Electrotherapy and Similar Methods, 175.
- Hydrotherapy, 179.
- Psychotherapy, 181.
- Mechanotherapy, 183.
- Summary, 192.

PART II.

CHAPTER X.—THE SPINE.

- General Survey, 199.
- General Effects of Spinal Lesions, 208.
- A Typical Condition With Effects, 209.
- The Sympathetic System, 212.
- The Vasomotor System, 220.
- Spinal Lesions Affecting Vasomotors, 222.
- Other Effects, 230.
- Secondary Muscle Contracture, 230.

CHAPTER XI.—CERVICAL LESIONS—DIAGNOSIS AND TREATMENT.

- Superficial Structures, 233.
- The Cervical Vertebrae, 241.
- Adjustment of Cervical Vertebrae, 246.
- The Inferior Maxillary Bone, 249.

CHAPTER XII.—CERVICAL LESIONS—EFFECTS.

- Effects from Direct Pressure, 253.
- Effects from Vascular Obstruction, 254.
- Effects on Cranial Nerves, 258.
- Effects on Spinal Nerves, 263.
- Effects on the Cervical Sympathetic, 265.

CHAPTER XIII.—THORACIC AND LUMBAR LESIONS—SPINAL.

- Thoracic Lesions—General, 272.
- Thoracic Lesions—Local, 282.
- Lumbar Lesions, 283.

CHAPTER XIV.—THORACIC AND LUMBAR LESIONS—COSTAL.

- Examination, 287.
- Some General Types, 289.
- Single Ribs, 292.
- Special Ribs, 296.
- Adjustment of Ribs, 301.
- Sternum and Cartilages, 308.
- The Clavicle, 309.
- The Scapula, 311.

CHAPTER XV.—THORACIC AND LUMBAR LESIONS—EFFECTS.

Direct Pressure, 313.

Vascular Obstruction, 313.

Spinal Nerves, 314.

Sympathetic Nerves, 317.

Direct Pressure from Ribs, 333.

Rib Pressure on Vascular Channels, 337.

Rib Pressure on Nerves, 341.

CHAPTER XVI.—PELVIC LESIONS.

Examination and Diagnosis, 334.

Adjustment of Pelvic Structures, 351.

Lesions of the Coccyx, 354.

Effects of Pelvic Lesions, 356.

Effects on Nerves, 357.

INTRODUCTORY.

A statement of the principles which underlie the science of osteopathy must, in the nature of things, be a very **incomplete** one. No one recognizes the fact more thoroughly than does the practitioner himself when he is compelled to apply theoretical propositions to actual cases. Nor should he be surprised at the discovery. If, as we continually reiterate, osteopathy is a system built upon the facts of anatomy and physiology, then the foundation must be an absolute and knowable one before we may presume to pronounce the building in any sense complete. Unfortunately for the immediate completion of the building, the foundation itself is unfinished, and for an indefinite period of time must remain so. It is a perennially recurring surprise to the student of the biological sciences, to learn that in comparison with what is yet to be determined, the total of demonstrable fact relating to these sciences is relatively so small. When the student, in taking up the study of osteopathy, is told that the osteopath is successful by virtue of his complete knowledge of anatomy and physiology, he glories in the assertion. But when he learns how meager is the equipment of the most expert, he is likely to be disappointed. True, in anatomy we are comparatively well grounded, but our knowledge of physiology and its related sciences is extremely unsatisfactory and must remain so for long. Why need we then apologize for an incomplete statement of the principles of osteopathy? We are not alone in this. The handicap of limited knowledge applies equally to all therapeutic systems. Indeed osteopathy can claim an advantage in the use of what is known, from its sole possession

and recognition of the correct principles of interpretation and application of that knowledge. But another fact is very apparent. Dr. Still himself has repeatedly asserted that osteopathy is yet in its infancy. Why pretend then that there be any possibility of presenting it in the garb of maturity. Because of its youth, we must be content with a proper modesty of statement. It is unfortunate that in the rapid growth of the system and in the increase in number of its adherents, sufficient time has not been given to a careful analysis and record of cases which tend to substantiate the fundamental propositions; and since only an infinite number of observed instances will satisfy the demands of inexorable logic, the necessary data have not yet been collected to warrant unqualified statement. A careful presentation of certain very general but unequivocal propositions, supplemented by numerous provisional ones, is the duty of him who would formulate a "plan and specification," upon which the practitioner is to build his superstructure.

It is further necessary to make a fairly clear **distinction** between principles and practice. It is a peculiar characteristic of the average beginner to long for the opportunity to observe and experiment upon cases. He has imbibed the idea that osteopathy consists essentially in the performance of certain movements upon the patient. But it is necessary to emphasize that before such movement shall be intelligently applied, certain fundamental facts are essential; and it is in the development of these required facts that the principles of osteopathy consists. Dr. Still has repeatedly emphasized that a "plan and specification" is necessary before intelligent work can be done. There must be in the mind of the student a "living picture," not only of the form and feature but also of the function, the tendencies toward and away from the line marked out by heredity, and every phase and fact that may be known regarding the complete life of the individual. It is true no such picture was held by the pioneer in earlier times. It is true that osteopathy like all other sciences had its beginning as an art. It is no discredit to the science that the art occupies first place in point of time. Musicians and poets

were born and the art of music and poetry existed long before the laws of harmony and metre were known. But it is significant that there are few great poets or musicians who are ignorant of the laws underlying their art. The farmer may be able to produce a crop with no knowledge whatever of the chemistry of soils or the laws of plant growth, but the present development of agriculture could never have been had not such laws been discovered and formulated. The school teacher may be able to develop the minds of the young and yet be ignorant of pedagogics, but he can never occupy first place. Osteopathy is no exception to this rule. Dr. Still mentions the fact that while yet a boy, a case of headache was aborted by resting his suboccipital region within a rope swing.¹ That was the art of osteopathy. Similar cases and observation of other facts accumulated until an inkling was obtained of a law underlying the several facts. The recognition of that law and the application of it to still further cases constituted the beginning of the science. The facts continually accumulating, with few exceptions that could not be explained, and their systematization, justified the presentation of a **working hypothesis**. It is the discussion of this hypothesis and the facts substantiating it, the taking it as far as may be from the realm of theory into the realm of demonstration, that constitutes the principles of osteopathy. The application of the principles to specific cases of disease constitutes the practice of osteopathy.

A system of healing cannot properly be separated from a **philosophy of life**. This is true by virtue of the involved nature of disease. We may prate of pure science and declare that we will accept nothing not susceptible of demonstration, and that a system of healing must depend for its permanency upon pure facts of observation. We may insist that laboratory knowledge is the only brand that will be permitted to enter the sacred field of science. And yet the fact remains that the details of every branch of learning have been wrought out and established through the application of preconceived theories based upon compara-

1. STILL: Autobiography.

tively few facts. The beginning of knowledge comes by induction but its completion is accomplished only by deduction. A theory of life is at the basis of the osteopathic science. The proof that it is a law rather than a theory is the problem of the osteopathic reasoner and practitioner. That proof must of necessity require time, and inasmuch as confirmative evidence is daily accumulated, let no one be discouraged.

AN EVOLUTION AND A REVOLUTION.

What is that philosophy? It is both an evolution and a revolution. To make the situation clear it is necessary to look back into history and trace out so far as may be possible the **evolutionary outcroppings** that have appeared from time to time, culminating finally in a condition that has made possible the revolution inaugurated by Dr. Still. If we turn to antiquity we find an abundance of philosophy with little of fact. Remedial agencies were employed with little regard to the nature or the manifestations of the disease; which is not to be wondered at, because of the paucity of knowledge regarding the body either in a condition of health or of disease. It is true the records would indicate that in the time of the Ptolemies, post-mortems were held; the ancient Brahmins were aware of the variations in the specific gravity of the urine dependent upon diseased conditions, and practiced a crude form of urinalysis; in some respects the remedial measures of that day may be considered a lost art, for the legends have it that measures were known, the use of which would prevent the pitting of smallpox, and antidotes efficient for the most venomous of snake poisons were compounded. The Chinese recognized the diagnostic value of changing conditions of the pulse, though the connection between the condition observed and the remedy employed is unexplained. The Hebrews, while recognizing certain fundamental facts in regard to the ethical relations existing between man and man, and the moral relations between man and his Creator, gave to the world little of value in the way of treatment of individual body conditions. The world is, however, indebted to that race for the most elaborate

SYSTEM OF HYGIENE that has been devised, some of the provisions of which might well be incorporated in modern hygienic and sanitary regulations. Until the era of Hippocrates little was given to the world of a permanent nature that would assist in solving the problems of disease and death. In **Hippocrates** (460—377 B. C.) the medical world recognizes its first great figure, not so great by virtue of any great depth of reasoning, but because of his ability to observe, and further, by his recognition of the necessity for recording his observations. Hence in the Hippocratic collection of writings is found a vast field covered, embracing as it does every branch of the healing art, both of prophylaxis and therapeutics. Hippocrates further deserves the title, “Father of Medicine,” because of his work in gathering together not only his own observations, but also those of his contemporaries and his predecessors which he considered worthy. It must be noted, however, that the value of the observations of Hippocrates lies in their relation to the symptoms rather than to the explanations or the treatment of disease. He added to the knowledge of effects but not to the knowledge of cause or its removal. The philosophers, Aristotle and Plato, with their contemporaries, dealt largely with speculation and little with experimental determination. It is interesting to note that in their time arose the **pneuma theory**, or the theory of the spirits, which in effect was the precursor of Priestly’s demonstration a thousand years later, of the presence of oxygen in the air and of the important role that element plays in all life processes. The same era produced Empedocles and Heraclitus, who with their theories of evolution and the struggle for existence, respectively, anticipated Darwin and his followers, and which in the last half century has so profoundly modified every phase of the life question.

While the modern biological investigator has reverence for the name and fame of Hippocrates, he recognizes in the Roman anatomist **Galen** (131—201 A. D.) the first investigator endowed with the so called scientific spirit. That spirit was manifested in experimental methods of study which were careful for that age of the world. As an anatomist and physiologist, Galen was able

to disprove some of the contentions of the Hippocratic school as well as to add a considerable number of important facts to existing knowledge by dissections and vivisections. That Galen's influence was profound and permanent is evidenced from the fact that certain of his classifications are still employed, and that for fourteen centuries his word was law. In spite of his contribution to biological knowledge Galen added in a direct way not a whit to the understanding of the cause or the treatment of disease.

From the time of Galen throughout the Middle Ages up to the fifteenth century, little advance was made in any of the sciences related to the healing art. Through the schools of France, Italy, and Spain, fact and tradition were preserved unmodified. All knowledge centered in the records of Galen until, with the general revival of learning individuals once more began to investigate and reason for themselves. A striking character arose early in the sixteenth century. Disputant, philosopher, mystic and egoist, **Paracelsus** (1493—1541) proclaimed to the world a profound contempt for the learning of the past as recorded in books, insisted that knowledge must be gained subjectively, and formulated a theory of nature. Three of his affirmations should be emphasized, first, ALL NATURE IS A UNIT; second, NATURE IS NEVER COMPLETE, BUT FOREVER BECOMING; third, NATURE IS A MACROCOSM, MAN A MICROCOSM. That these three ideas have become part and parcel of modern thought, is a proposition requiring little substantiation. The close relation that they bear to the osteopathic doctrine becomes more and more apparent with further study. From this time forward the path of history is marked with the names of individuals who stand out prominently because of added biological facts or demonstrable theorems. **Harvey** (1578—1657) gave the proofs of a complete circulation and the dictum, in its essentials never yet refuted, OMNE VIVUM EX OVO, the former of which had been suggested by Galen and by others less noted. We need hardly dwell upon the importance of both of these facts to the osteopath. **Van Helmont** (1577—1644) a follower of Paracelsus, emphasized the interrelations between

matter and energy, and suggested the doctrine of ferments as explaining the digestive processes. The philosopher, **Descartes** (1596—1650), while emphasizing certain and numerous ideas of a general nature regarding matter and mind, gave rise to one concept that is of the utmost significance to the osteopath. The idea that **MAN IS A MACHINE** and that the operation of his organism is dependent upon mechanical laws, is a view fundamental to osteopathic reasoning, and to Descartes we are under obligations for emphatic statement to that effect. Growing out of this conception arose the **IATRO-MECHANICAL** school, whose chief advocates, **Borelli** (1608—1679) and **Marey** of our own time, have made the application chiefly to the systems of animal movement; while a rival school, the **IATRO-CHEMICAL**, founded by **Sylvius**, insisted on the application of chemical principles as explanatory of the various functions. At this stage in the historical development an immense impetus was given to the investigation of the problems of life by the invention of the compound **microscope** whereby not only the cellular theory of living structure was formulated, but also the discovery was made of microscopic forms of life. This was followed first by the interminable discussion of **SPONTANEOUS GENERATION** and later gave birth to the **GERM THEORY OF DISEASE**, a theory which has profoundly modified medical thought and practice during the closing years of the nineteenth century. In the latter half of the seventeenth century the English physician, **Thomas Sydenham**, emphasized another fact which is basic to osteopathic theory. He made emphatic claims for the **HEALING POWER OF NATURE** and thereby anticipated the contentions of all those of later time who insist that it is nature who cures and not the physician. Priestly, in the latter half of the eighteenth century, by his discovery of the element **OXYGEN** was able to replace in substantial form the **PNEUMA** of the early philosophers, which, entering the body through the breath gave life to its tissues. **Haller** (1708—1777), following **Glisson** in the investigation of the property of irritability, enlarged upon the conception of a **VITAL FORCE** underlying all life phenomena and independent of known chemical and physical laws—a conception which still commands

the adherence of a respectable number of scientists, and which is yet perhaps neither susceptible of proof nor disproof. The relation existing between physiological activity and electricity has been the subject of study since **Galvani** (1737—1798) proved the generation of electric currents by living tissues, and the recent facts of physical chemistry regarding the electrical nature of certain chemical reactions bid fair to throw further light upon the part played by electric energy in the body organism.

During the nineteenth century a few figures stand out strongly in the further development of biology. In special prominence is noted the tendency of all modern investigators to an objective study, leaving severely alone, too severely perhaps, all matters of a speculative nature. **Bichat** (1801) remade the science of anatomy and showed that disease had its seat in the constituent tissues and not in the organs as such. **Hahnemann** (1755—1843), with his “law of similars” and his insistence on smaller dosages, has most profoundly modified the practice of heroic drugging which had reached an alarming stage. **Virchow** (1821—1902), with his investigation into the pathology of cells, has cleared up many of the mysteries associated with pathologic conditions, incidentally throwing light upon the general CELL DOCTRINE, although his views and those of his followers can but be regarded as extreme and in some respects impossible. **Ling** (1776—1839), by virtue of his systematization of the various methods of MOVEMENT CURE, gave an impetus to the study of the physiological effects of mechanical stimuli, a fact which has led to no little confusion on the part of both the laity and profession, in regard to the distinction between these various methods and that of osteopathic practice. **Hilton**, the English surgeon, has emphasized Sydenham’s contention relating to the healing power of nature, in its surgical aspects, and has served to show—innoently enough—the essential identity in the standpoint of osteopathy and conservative surgery. **Pasteur** and **Koch** and **Klebs** and a host of others, through their investigations into the processes of fermentation in and out of the body, together with the demonstration of the close relationship between disease and micro-organisms, have



THIS PAGE IS LOCKED TO FREE MEMBERS

Purchase full membership to immediately unlock this page

DELVE INTO FANTASY, MAGIC, MYTHOLOGY & FOLKLORE

Forgotten Books'
Full Membership gives
access to 797,885 ancient
and modern, fiction and
non-fiction books.

Continue

*Fair usage policy applies

and has served to distinguish between organic food elements and inorganic chemical substances. The rise of these various systems, all indicating the desertion of the drug has not been dependent upon a realization by the physician alone of the inadequacy of the drug, but equally upon that realization by the thinking laity. The time was ripe for a revolution in the conception of cause and treatment of disease.

THE REVOLUTION.

It was stated that in osteopathy not only was there an evolution but there was a revolution. Heretofore the physician had confined his attention to the appearances in disease, which in truth was all that he could do inasmuch as the cause remained unknown. Every system of treatment thus far developed had been one designed primarily to combat effects. It remained for Dr. Still to determine the FUNDAMENTAL CAUSE of all disease and to inaugurate a system of treatment based upon that cause. What constitutes the distinctive feature of this revolution in the concept of cause and the method of treatment of disease? All systems and sciences, whether related to healing or other aspect of human endeavor, are a result of growth. Growth presupposes a beginning less mature than the end. Hence it were presumption at the present time to attempt to set definite limits to the science of osteopathy. Professor Ladd of Yale states a very important fact when he says that the proper definition of a science is one of the latest and most difficult achievements of that science. Recognizing the extreme youth of osteopathy we must be content with only a provisional setting of limitations in any attempt at a statement of its constituent elements. Admitting this to be the case, yet it is not deemed presumptuous to attempt to formulate in a concise manner the essential ideas in the form of what may be called a **definition**. We certainly cannot assent to the proposition that no statement of principles shall be given definite form because we may have reason at a later time to retreat. A policy of negation is as destructive to all progress in science as it is in politics. If the system of osteopathy is to be advanced, if

it is to be established upon demonstrable law, or relegated to the oblivion of error it will be done in the best possible manner by giving it definite direction and force through the formulation of a specific program based upon a definite working hypothesis. From time to time as further discovery of truth shall suggest, that program or hypothesis may be modified. It is significant that thus far in the history of its development no fact has been demonstrated that has modified in any essential way or degree the primal osteopathic concept. If care be taken to analyze the apparently contradictory conditions which have been reported we believe that it will be found that instead of modifying the original concept, they but confirm and make it the more impregnable.

It is needless to say that a single word cannot indicate in any comprehensive way the nature of the system. Hence no attempt is made to explain in any apologetic or compromising terms why the word osteopathy came to us. It is insisted, however, that as compared to the terminology of other systems the word osteopathy is much more representative of the system and is far superior to any other name that has been suggested. The legal definition given to the system by the statute refers to it as a "system, method, or science of healing." That it is systematic and methodical is recognized at a glance. The more pertinent inquiry remains, is it a science? That it is not a completed science has already by inference been emphasized. That it embraces all the elements of a science is affirmed. The definitions that have been given for the word science have been many and various. Succinctly, SYSTEMATIZED TRUTH may serve the purpose as well as many of a more pretentious character. In so far as the facts that have been gathered when arranged in definite logical order tend to support a definite hypothesis, we have a science. In so far as the conditions in disease are shown to depend in definite ways upon certain properties of the structural arrangements, thereby occupying the relation of cause and effect, we have the essentials of a science. Finally, inasmuch as anatomy and physiology are sciences, osteopathy, which is but

the application of these two toward the cure of disease, must partake also of the nature of a science. True, there are many things in the osteopathic system yet to be reconciled and classified, but that fact does not in any way impair its validity as a science.

Not touching upon the details that yet remain to be worked out, a **technical** definition must suggest a theory of the cause, and the treatment, of disease. In regard to the latter it must embrace not only therapeutics but prophylaxis as well. For medicine in the broad use of that term must include, in addition to measures employed to assist the body in recovering its equilibrium, also those designed to assist the organism in maintaining that equilibrium. Indeed the latter is logically of far greater importance, but because of an unfortunate tendency on the part of human nature to procrastination the former will of necessity demand the most of the physician's labor. In order that the definition shall include essentials and provide a basis of support the following propositions must be either directly or by inference included:

1. Cure is the prerogative of the organism.
2. Functional disorders will be self-adjusted except where complicated with or dependent on structural disorders which are beyond the limits of self-adjustment.
3. Removal of structural disorders constitutes the treatment.

In accordance with these provisions the author has elsewhere suggested the following definition of the distinctive features of osteopathy: A SYSTEM OF THERAPEUTICS WHICH, RECOGNIZING THAT THE MAINTENANCE AND RESTORATION OF NORMAL FUNCTION ARE ALIKE DEPENDENT ON A FORCE INHERENT IN PROTOPLASM, AND THAT FUNCTION PERVERTED BEYOND THE LIMITS OF SELF-ADJUSTMENT, IS DEPENDENT ON A CONDITION OF STRUCTURE PERVERTED BEYOND THOSE LIMITS, ATTEMPTS THE REESTABLISHMENT OF NORMAL FUNCTION BY MANIPULATIVE MEASURES DESIGNED TO RENDER TO THE ORGANISM SUCH AID AS WILL ENABLE IT TO OVERCOME OR ADAPT ITSELF TO THE DISTURBED STRUCTURE.¹ The elaboration of the various provisions in this definition will appear as the subject is further developed in the following chapters.

1. Journal of The American Osteopathic Association, May, 1902.

CHAPTER II.

SOME FUNDAMENTAL CONSIDERATIONS.

VIEWPOINT OF LIFE.

In another connection it was stated that a system of healing cannot be separated from a philosophy of life. As introductory to a further study of the osteopathic doctrine it is necessary to consider in brief a few aspects of the life problem. Not that it is possible to give an accurate **definition of life**; for it is obvious that no such definition can be given of a thing, the essential nature of which is unknown. For we know not what life is; we are only acquainted in part with the substance with which life is associated and with a few of its manifestations. We know that in one sense life is a **PROPERTY OF A CERTAIN KIND OF MOLECULE** but the explanation of that property and how it is associated with the molecule is not forthcoming. We know that life is inherent in this certain kind of molecule. Dr. Still has stated that life is an **INDIVIDUALIZED PRINCIPLE OF NATURE**. A part of the universal life has become individualized in an aggregation of protoplasmic molecules. How it became thus individualized, and at death again becomes merged into the universal life, is yet, and in all likelihood will always remain, a mystery. The materialist hopes sometime to be able to explain life in terms of physics and chemistry. While it is true a large number of functions formerly considered vital, in the sense of being out of the realm of physics and chemistry, have in more recent years been in their gross appearances satisfactorily explained on purely physical or chemical laws, yet a vast number of much more difficult functions as well as the finer details of every function remain entirely beyond physical or chemical explanation. And this is not vouched for alone by the untrained and the unscientific. One of the most eminent of present day investigators in the field of physiological chemistry has this to say: "But to me the his-

tory of physiology teaches the exact opposite. I think the more thoroughly and conscientiously we endeavor to study biological problems, the more are we convinced that even those processes which we have already regarded as explicable by chemical and physical laws, are in reality infinitely more complex, and at present defy any attempt at a mechanical explanation¹." Until these are explained and life is shown to be but a peculiar arrangement and action of atoms in a peculiar molecule with no hyper-mechanical or hyper-chemical factors, we must assume the presence of an essence which for lack of a better term is called the **vital force**. This conception corresponds with Dr. Still's **MATTER, MOTION, AND MIND**. No attempt will be made to identify the vital force with mind. The argument for or against that contention is purely a matter of speculation. Suffice it to notice that a force of some kind animates all living matter and is, so far as can be at present determined, outside the realm of physical matter and motion. This force apparently initiates, controls, and co-ordinates function throughout the entire organism. It is a force continuous throughout the entire organism by way of the medium of blood continuity, nerve and cell contiguity, and the less known but undoubtedly important fact of protoplasmic continuity to which reference is later made in more detail.

While it is thus not possible to accept the materialist's conception of living matter yet recognition must be made of the fundamental importance of chemical and physical law as a **basis for functioning**. The chemical nature of protoplasm is significant; composed of a dozen or more of the known elements most of which are of low atomic weight, we find a very complex molecule. If paramount importance can be assigned to any single element, nitrogen could reasonably be placed first. That element is characteristic of living material and is fundamental in giving to the complex molecule some of its own peculiarities. Nitrogen unites with a sufficiently large number of other elements but in comparatively loose combinations, separating readily to form new associations. It is in this respect that nitrogen

1. BUNGE: Physiologic and Pathologic Chemistry.

is of prime importance to the living molecule. The most striking characteristic of living tissue is its tendency to continuous change not only of a physical but also of a chemical nature. The response to a stimulus is dependent upon this readiness and since life may be considered in large part a response to stimuli the necessity for the ability to change becomes apparent. In this connection Spencer's classical definition of life is illuminating: **THE CONTINUOUS ADJUSTMENT OF INTERNAL RELATIONS TO EXTERNAL RELATIONS.** As there will be occasion to refer repeatedly to the fact of adjustment this conception of life should be borne in mind. Every change in the environment of the organism constitutes a stimulus of greater or less intensity upon that organism. The continuous proper response to these stimuli represents a normal condition of the organism; a failure to respond, or a response too intense or insufficient is evidence of and further cause for a disease condition. In the sense of a continuous response to continuous stimuli the organism constitutes what Spencer calls a **MOVING EQUILIBRIUM.** When that equilibrium becomes disturbed by too intense or too prolonged stimuli disease results, while in the continuous adjustment to circumstances is seen the normal condition of the living organism.

Considering life, then, in certain of its manifestations, it is observed that the **law of change** is a law of living matter as represented in man. The study of those changes and the determination of methods to assist the organism in its response to normal stimuli and in its resistance to abnormal stimuli, constitutes the the life problem and the problem of the physician.

STRUCTURE AND FUNCTION.

In this continuous adjustment dependent on change in the physical and chemical relations of the molecule above referred to it is to be noted that both structure and function are concerned. Discussions are rife regarding the relative position of structure and function in the development of an individual or of a race. It is not advisable to enter into the argument except to indicate that for all practical purposes the two **develop co-ordinately.**

That structure changes function in countless cases must be admitted. This fact is fundamental in osteopathic theory, according to which most diseases are either caused or maintained by structural conditions interfering with function. On the other hand it is equally certain that in numerous cases there is evidence of the modifying influence of function on structure.

The doctrine that makes the cell the fundamental biological unit, and the physiology of the body but the physiology of the cell, is insufficient to explain all the phenomena of the complex, organized, living being. The cell represents one expression of life which is inherent in the **common structural basis**, protoplasm. There is an organizing force that lies back of all structure whether the latter be composed of cells, intercellular substance, or of syncytia. That force is unknown but it represents an action, an energy, a function. In this sense reasoning is justified in insisting that function is a cause of structure. This assertion, however, may be followed by the equally obvious statement that before that organizing force can express itself in any substantial way it must have a structural basis. That structural basis is protoplasm. From this standpoint structure governs function. Throughout the growing period of the individual, function is continually changing structure. Marey calls attention to the development of **GROOVES AND DEPRESSIONS** in the growing bone from the continuous functional activity of the growing muscle and other soft tissues. As the individual uses to excess one group of muscles, the **PROMINENCES** to which the muscles are attached are correspondingly increased. The muscle itself, as in the case of the **HEART** in certain valvular disorders, becomes remarkably hypertrophied. A disorder of the **STOMACH**, through the increase of nerve impulses that pass from it, initiates changes which result in **PERVERSIONS OF FORM**, more noticeable in the case of muscle tissue. All of these are instances of the power of function to modify structure. In large part it will be noted that the functioning energy only modifies the structure in the process of growth, compensation, or any condition where a definite purposeful action seems necessary. As soon as the functional activity or the ener-



THIS PAGE IS LOCKED TO FREE MEMBERS

Purchase full membership to immediately unlock this page

Get Smart

Over 2,000 years of
human knowledge in
797,885 volumes

Instant access
\$8.99/month

Continue

*Fair usage policy applies

was first determined and the so called essential elements had been differentiated from the non-essential, it was believed that a long step had been taken toward the solution of many of the life problems. As the investigator learned that each of these individual divisions had a more or less distinct life of its own, the attention of the physiologist was turned from a consideration of the action of cell groups to that of the individual cell, until in the literature of to-day the statement is constantly reiterated that the problem of physiology is the problem of the cell. Virchow, in his monumental work on the cell structure with special reference to its pathology, has emphasized more than any one man the individuality of the cell and the fundamental necessity for normal cell life in order that body activity as a whole shall be normal. His coworkers and followers have very materially assisted in definitely showing the great part played by the cell in the activity of every living thing. Yet while all this is true it must be insisted that **THE PROBLEM OF PHYSIOLOGY CAN NEVER BE SOLVED BY THE RULE OF THE CELL**, and that for the reason that the cell is not the fundamental element nor the essential fact in living tissue. Within later years the extreme views have been modified and modern investigators are searching for the demonstration of what may provisionally be called the **ante-cellular elements**. That such exist there can be little question. That is, more simple elements which have the fundamental life faculties, lie back of the cell and are responsible for the cell. If it were asked what is the **SIMPLEST POSSIBLE CONCEPTION** of life in its manifestation, it could logically be insisted that protoplasm plus an organizing force dwelling within that protoplasm constitutes the simplest conceivable life condition. This conception is not that of the cell doctrine as commonly understood. The structural conditions necessary in the cellular arrangement are but one of the expressions of the life and hence are but incidental. "All parts of the cell are but the local differentiation of a common structural basis."¹ The cytoplasm is one specialization, the nucleoplasm is another, and the cell wall is a third of the

1. WILSON: The Cell in Development and Inheritance.

specializations of this structural basis. It is not enough to say that there must be the combination of nucleus and cytoplasm in order that life may be manifested. It is a common statement that the nucleus is necessary and hence any protoplasm devoid of a nucleus cannot represent the fundamental unit. But cytoplasm does live and does manifest life after having been separated from all connection with nucleoplasm. It shows amoeboid movement, it is irritable, it flows about nutrient substances and digests them. Hence life is still present and without question there are present more elementary biological units. To the objection that the cytoplasm very soon dies, and under no circumstances can reproduce itself, it may be replied that the same is true of any of the complete cells of multicellular man when they have become separate. Bunge calls attention to the *VAMPYRELLA SPIROGYRÆ*, in which no nucleus is demonstrable. And yet this organism is eminently alive. It moves, it selects and rejects food substances. The difference between this and other living protoplasm, and the cellular organism, so far as life itself is concerned, is one only of degree and complexity, not of kind.

With modern methods of research our knowledge of the actual structural conditions of the human body has been considerably increased and in large part corrected. One of the more striking of the observations which bear directly upon the subject in hand, has reference to the fact that the body is by no means entirely made up of **cellular structure**. It has long been known that in the case of plants numerous of their cells were structurally continuous. The same fact has been shown to be true in the case of animals. In the developing *OVA OF FISHES* it has been found that the cells as they were formed were not separated but still maintained the continuity of their protoplasm. The same is true with reference to the *OVARIAN CELLS* of mammals. In the higher animals, including man, many *EPITHELIAL CELLS* on close inspection show the presence of protoplasmic bridges. Cartilaginous and many other forms of *CONNECTIVE TISSUE* cells are connected through protoplasmic extensions. In the case of the *MUSCLE CELLS* of the heart is seen a typical condition. There

the cells are markedly branching and the branches are continuous one with another. This is of fundamental interest, as throwing light upon the peculiar properties of the cardiac muscle. All investigators have noted that the contraction of the heart takes the form of a wave passing downward from the sinus venosus to the apex. It was formerly assumed that this wave was propagated from auricle to ventricle through the medium of nerve connection. This is now believed to be erroneous, since the nerve tissue can be rendered ineffective while the propagation of the wave remains unaltered. What is the explanation? Older anatomists taught that there was no muscular connection between auricle and ventricle. This, according to Gaskell, has been disproved and it is now known that the propagation of the contraction wave from auricle to ventricle may take place through the continuity of muscle protoplasm. While the continuous nature of cardiac muscle cells has thus been recognized it is only within more recent years that proof was given for a similar though less marked condition in the case of most INVOLUNTARY MUSCLE TISSUE. This becomes of special interest because of the fact that a contraction wave started at one end of the intestinal canal passes through a greater or less extent of the tract without further stimulus. Therein further lies the suggestion of an explanation of the TRAUBE-HERING CURVES which are produced by the rhythmic action of the arterial walls and which are entirely independent of the pulse.

From the above considerations it would seem that the conception of the human body as a **syncytium** is not at all inappropriate, and that there is justification for the conclusion stated by Meyer that BOTH THE PLANT AND THE ANIMAL INDIVIDUAL ARE CONTINUOUS MASSES OF PROTOPLASM IN WHICH THE CYTOPLASMIC SUBSTANCE FORMS A MORPHOLOGICAL UNIT WHETHER IN THE FORM OF A SINGLE CELL, A MULTINUCLEATED CELL, OR A SYSTEM OF CELLS.¹

What is the significance of the cellular arrangement? Admitting that such is present in the organism in an all but uni-

1. WILSON: The Cell in Development and Inheritance.

versal degree, what **purpose** is subserved thereby? Several suggest themselves. Note that the total bulk of protoplasm in a body weighing one hundred, and fifty pounds must be considerable. Supposing this bulk were homogeneous and undivided, what would be its structural peculiarity and its form? Protoplasm is fluid, hence the lack of MECHANICAL SUPPORT would be a serious hindrance to all of its functions and a complete prohibition of many. By virtue of the structurally differentiated cell wall, the intercellular substances, and the various deposits of lime and other salts, such support becomes possible. A PROVISION FOR GROWTH is a second advantage in the cellular arrangement. Note that every living substance can be nourished only by the process of absorption of foods through the surface which is presented to the surrounding medium. Note further that as bodies grow the ratio of their increase in bulk to their increase in surface is as the cube to the square. Hence in order that any marked increase in size may be possible, special means must be provided for an increase in surface, in the absorptive area through which food materials may pass into the protoplasmic substance. By means of the division and subdivision into more or less distinct cells, this increase in area is provided for. A third advantage is seen in the possibility of SPECIALIZATION IN FUNCTION. This is in part dependent upon the changes of shape that take place in the cell, but more upon the change in the intimate nature of the protoplasm itself—a change that largely defies investigation. It is at once apparent that a completely continuous and homogenous mass of protoplasm would be an insurmountable barrier to marked specialization of function. The difficulty is materially reduced by the mechanical divisions produced in cellular development.

Since the cell is not distinct and independent, and the body may rightly be considered a syncytium, what are the legitimate deductions? Reference has previously been made to the necessity of considering the **body as a whole** and not as an aggregation of independent particles. This is fundamental in the osteopathic philosophy and practice. If the body is a syncytium then

the PRACTICE OF REMOVAL OF ANY ORGAN OF THE BODY BECAUSE OF ITS SUPPOSED ABSENCE OF FUNCTION IS FUNDAMENTALLY ERRONEOUS. All organs and all parts of the body perform to a certain extent all functions of the body. While there is specialization no part of the body completely loses its original properties. This emphasizes the fact that the human organism manifests THE MOST COMPLETE AS WELL AS THE MOST SIMPLE FUNCTIONING CAPACITIES, and doing so, it can meet all conditions of environment on a common level, whether those conditions themselves be complex or simple. And this is of importance in the organism's struggle for existence. When man is compelled to resist another organism of complex nature such as the mammal, he may do so by the use of his own specialized complex nature. He can meet brain with brain and muscle with muscle. Compelled to resist the effects of poisonous substances, whatever the occasion for their presence in his body he may meet toxin with anti-toxin—a process known to take place. Compelled to withstand invasion of his own body by the unicellular organism, such as a pathogenic bacterium, he may meet cell with cell, for phagocytosis is an accepted physiological fact. The same idea is emphasized in the case of the INTERNAL SECRETIONS. It is known that many of the organs of the body provide certain substances that are essential to the body as a whole. If there is a protoplasmic circulation it is doubtless true that every part of the body gives and receives from every other part, and Spencer's suggestion is significant that a particle of protoplasm may during the course of time pass to all parts of the body.¹

A further interesting suggestion along this line refers to the relation between this protoplasmic continuity and various reflex disorders and **chains of disorders**. A pathologic condition of a group of cells too slight to affect the nerve connections or the quality of the blood may still be capable through the added influence of the flow of protoplasmic substance or force, of changing the metabolism of remote structures. Virchow himself has suggested that the reticular arrangement of cell continuity, will

1. SPENCER: Principles of Biology, Vol. 1., p. 192.

much facilitate the conduction of various morbid processes.¹ This fact would emphasize the necessity of LOOKING TO OTHER PARTS OF THE BODY FOR IRRITATING FACTORS THAN MERELY TO THE REGIONS COMMONLY INVOLVED THROUGH A DISTURBANCE OF THE NERVE OR BLOOD MECHANISM.

In like manner may be understood the deleterious effects on other and all parts of the body from the **administration of drugs**. It will thus be impossible to limit the action of a drug to the tissue involved in the disease; once having come in contact with the protoplasm of a single cell, unless thrown out by defensive action, the chemical irritant may pass to every part of the body without leaving its protoplasmic medium.

A final interesting suggestion and one that may throw light upon the general problem of the **inheritance** of disease, has reference to the protoplasmic continuity as a medium for transmitting through the germ cells of the body, elements from each of the other cells.

Emphasis has thus been laid upon the fact of protoplasmic continuity, mainly to draw attention to the necessity for considering the body as MUCH MORE THAN THE SUM OF ITS PARTS. While with Virchow we may assert that "every animal presents itself as a sum of vital unities, every one of which manifests all the characteristics of life,"² this can be but a half truth. The cell in the multicellular organism is certainly dependent on associated cells for its proper performance of function. The extent of that dependence is as yet undetermined. Recent investigations relative to the facts of internal secretions suggest the supreme nature of this dependence, and while the presumption is that the secretion is given to the blood and lymph to be carried to those dependent cells, yet for aught we know these substances and much more subtle influences may pervade the body through the medium of this closer connection of protoplasmic continuity; and we believe that there is much of practical value to be gained by considering, with Krukenberg, that "the organism is a whole and must be contemplated as such."

1. VIRCHOW: Cellular Pathology, p. 76.

2. VIRCHOW: *loc. cit.*

CAUSE OF DISEASE NOT IN THE CELL.

From the extreme views of the cellular structure which have followed the investigations of Virchow and others, there has arisen a conception of disease which to say the least is decidedly inadequate. From the view that the body is but an aggregation of groups of cells related only through a common nerve and blood supply, and each of which has its own independent function, comes the natural inference that disease constitutes an independent and inherent faulty condition in the activity of those cells. By the demonstration that protoplasmic metabolism was able to synthesize various substances that were **auto-toxic**, a key to numerous diseases was believed to have been found. So far as a superficial conception goes the assumption is correct. It is true that every cell and every particle of protoplasm may produce substances which are actively toxic to the living protoplasm if those substances be held continuously in contact with the protoplasm. It is unlikely that any product of normal katabolism is equally disastrous if permitted to remain. Every one has experienced the sensation of fatigue. What is the peculiar sensory condition present? Undoubtedly it represents an excess of normal waste material collecting in connection with sensory filaments distributed to the muscle cells. Every student of physiology is aware that in fatigue a definite toxic substance is produced. The blood serum taken from a fatigued animal and injected into the vascular system of one in a rested condition, will produce in the latter every symptom characteristic of the fatigued animal. LAGRIPPE produces similar symptoms and Verworn has attempted to identify the two conditions or at least to show their marked similarity. In the lagrippe condition there is present a material toxic to the cell and irritant to the nerve terminal in a manner similar to the effect of the sarcolactic or other acid always present in excess in overworked muscle tissue. The presence of the bacillus of Pfeiffer, to which influenza is said to be due, is not necessarily a detriment to the organism but in many cases pathological conditions may be caused in part from



THIS PAGE IS LOCKED TO FREE MEMBERS

Purchase full membership to immediately unlock this page

DELVE INTO FANTASY, MAGIC, MYTHOLOGY & FOLKLORE

Forgotten Books'
Full Membership gives
access to 797,885 ancient
and modern, fiction and
non-fiction books.

Continue

*Fair usage policy applies

its anabolic and katabolic processes. Hence so long as the channels connecting cell with periphery and with center be kept free, no break in the chain of events constituting the metabolic cycle is possible. The cell will thus be able to **SELECT AND REJECT AT WILL**. The normal hydrostatic and osmotic pressures will be maintained at such a level as to necessitate a correct functioning in vital selection. Nutrient materials will be taken in from the blood with ease and rapidity. Waste materials will be discharged with equal facility. **FATIGUE** cannot long persist since a growing loss of irritability will necessitate rest and when rest is permitted the protoplasm is rapidly renewed. **BACTERIAL PRODUCTS** though present in the blood will not aggravate for long, since the function of normal protoplasm is to secrete antitoxin. An uninterrupted nerve influence will keep up a constantly normal chemical and vital protoplasmic change. Under such circumstances the cell, vital and self-sufficient, cannot easily go wrong in its action.

But **modify the conditions** associated with the channels of interchange and note the result. Changes in blood supply and drainage permit changes in osmotic conditions and hence changes in activity of the cell selection and rejection; lessened cell nutrition and cell regulation will result. Metabolism may be abnormal from changed nature of **NERVE INFLUENCE**. Undoubtedly in the case of most cells of the body, their activity is partly under the control and co-ordination of nerve influence. An excess of that influence will be cause for the accumulation of the katabolic products constituting the occasion for fatigue. This means that the nerve initiates a too rapid transformation of potential energy of cell protoplasm into kinetic energy of chemical and vital activity. This additional activity will further initiate new changes immediate and remote and a chain of events be inaugurated. A deficiency of nerve influence, on the other hand, will permit of a lowered resistance to other stimuli, with one or both of two effects, a trophic change in the tissue or a perverted quality of metabolism. In the latter case the complete products of the normal "metabolic cycle" will not be formed and

hence various types of degeneration may follow.

How are these **interferences produced**? Largely by changes in structural arrangements associated with TISSUE WHICH IS LEAST SUBJECT TO VITAL CONTROL, such as connective tissue, especially bone and ligament. In this connection note that it is not correct to state that the lesion causing the disorder is a lesion of the cell. The unreduced structural perversion that osteopaths refer to as the lesion is essentially tissue without power of self-adjustment, it is not protoplasmic but consists in the passive intercellular substance. Why is bone so slow to yield? Not because of the living cells in bony tissue, for they are probably as self-adjusting as protoplasmic aggregations in other tissues; but because incorporated within the osseous tissue there is a predominant amount of lime deposits which give to the bone its unyielding character. In ligamentous and other connective and supporting substances it is the intercellular, or more inert substances, that constitutes the difficulty in self-regulation when a lesion occurs; hence the emphasis placed upon bony and ligamentous lesions in relation especially to chronic disorders. But in the absence of the abnormal structural conditions suggested, a failure to supply the blood with materials from which the cell claims its pabulum, excesses of whatever kind—all will have their influence, but at most it will be but temporary and so soon as the abuse—for such it is—ceases, repair is rapid and usually complete.

Altogether, it would seem that the cell representing a definite bit of protoplasm cannot of itself cause a disease in itself or in its neighbor. It is **inherently healthy** and is utterly incapable of harm until the connection between it and its sources of supply and channels for drainage becomes impaired. These connections are represented principally by blood stream, lymph channel, and nerve substance. Interference with these by persistent pressure from displaced structures which are less subject to vital control of position, constitutes the factor which produces or maintains the disturbed cell metabolism.

CHAPTER III.

MAN A MACHINE.

THE BODY A PHYSICAL MECHANISM.

It was stated that underlying the practice of osteopathy there is the recognition of a close and fundamental relation between structure and function. Reference was made to the fact that the human body in structural aspects partakes of the nature of a definite machine, the operation of which follows definite mechanical laws. Its cellular arrangement is incidental, but is advantageous in its relation to the physical support of so large a mass of protoplasm, its proper and perfect nutrition, and its differentiation of function.

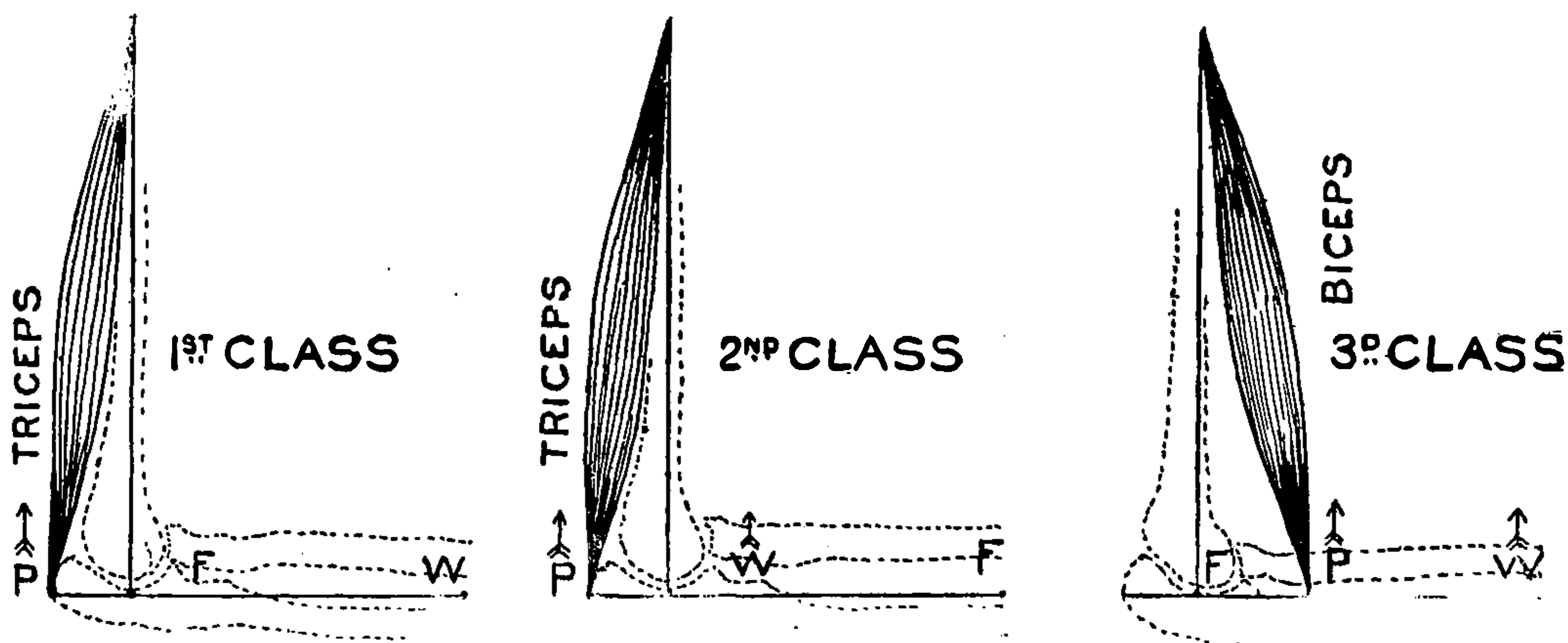

FIG. 1. Leverages of the arm.

That man is a machine is an assertion trite enough yet one that demands some consideration. A **machine** is an instrument by which force is changed in direction or intensity, the change being associated with the transformation of energy. While the mechanic employs a vast number of mechanisms all may be reduced to a few simple machines, viz., the lever, the pulley, the wedge. Each of these is represented in the human body. Practically every action of the voluntary muscles is dependent upon

the principle of the LEVER. When one extends his forearm he does so by the use of a lever of the first class; when he forces his body from a wall by placing his hands against it the lever is of the second class; when he flexes his forearm he employs a lever of the third class. Borelli and Marey in their investigations relating to the action of the locomotor organs have shown by mathematical and other demonstration the nicety of adjustment of those organs to the work required to be done, emphasizing thereby the purposefulness of the peculiarities in body struc-

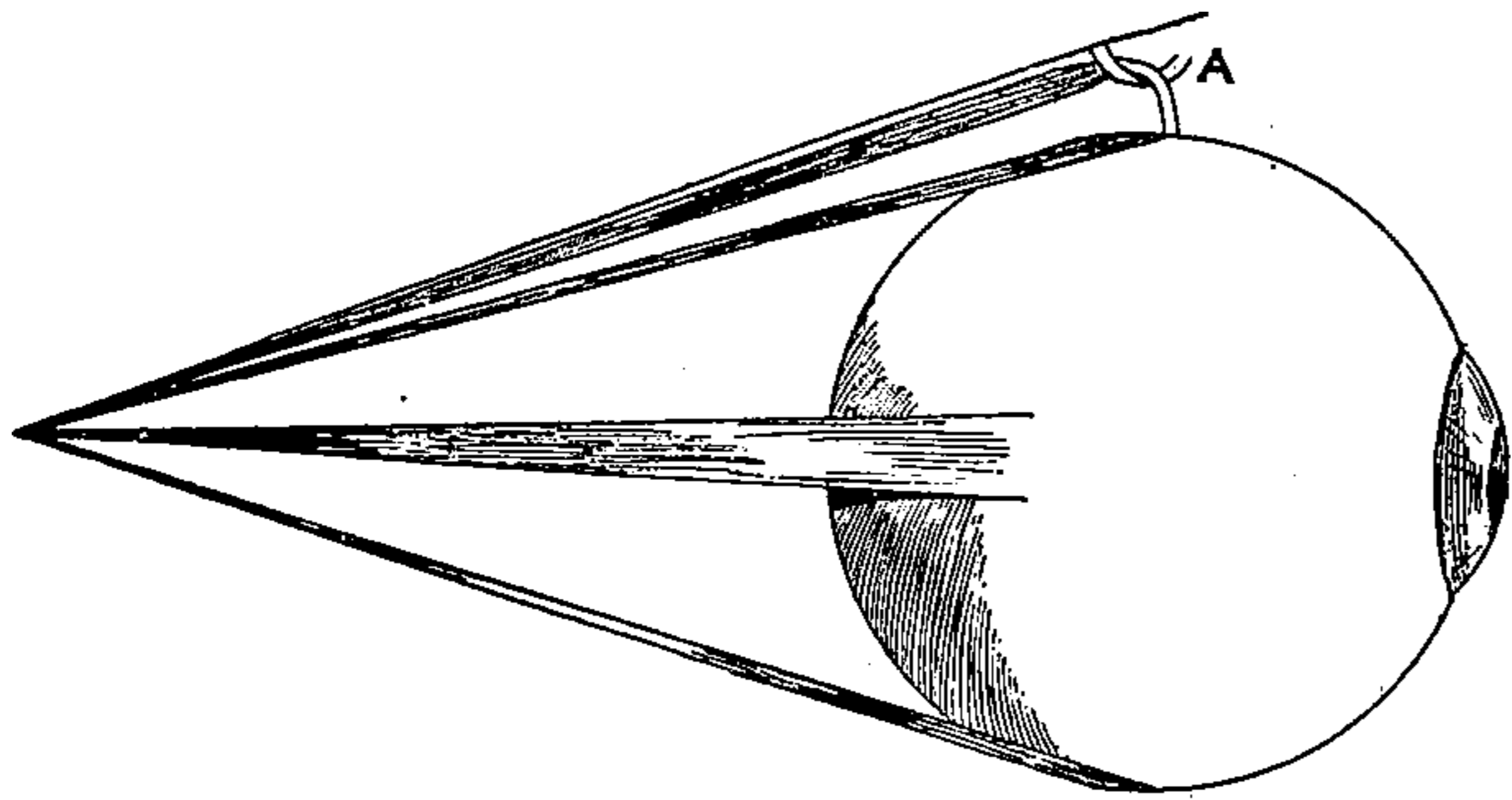

FIG. 2.—Pulley action of superior oblique.

ture. In the superior oblique muscle of the eyeball, in the peroneus muscle, and in the long head of the biceps, are represented the PULLEY action by which the direction though not the intensity of the force is changed. In the “bag of waters” at parturition, in peristaltic action, and in certain parts of the process of vomiting are seen illustrations of the principle of the WEDGE. The laws of HYDROSTATICS AND HYDRODYNAMICS are made use of in numerous cases. Pascal’s law of fluid pressure is at the basis of blood distribution and blood flow; capillary attraction, osmosis, filtration and diffusion, play no inconsiderable part in body functioning; the fenestra rotundum of the middle ear with its membranous covering is a provision for the law of fluid incompressibility. The laws of AIR PRESSURE are utilized in the processes of respiration and circulation, and in giving support to the articulations and the viscera.

While it is thus recognized that man is a machine, the term **mechanism** is one more descriptive of the real condition, in that the former carries with it by association the idea of rigidity and unyielding parts. This latter is obviously not a peculiarity of a living organism in which continuous change is characteristic. Further, mechanism involves the idea of complexity which

is noticeably characteristic of the human body. But whether machine or mechanism, it is to be remembered that the principles operative in each are in large part similar if not identical.

A CHEMICAL LABORATORY.

The body is not merely a machine by reason of which it can produce various changes in the nature of the energy with which it comes into relation; and through the operation of purely physical laws that are possible of expression through the arrangements of its numerous parts it can perform the function of a physical laboratory. It is in addition a **chemical laboratory** the capacities of which have a reach that is entirely beyond the artifice of man. Substances are formed, torn down and re-formed, which have no counterpart in the world outside of organic life.¹ No man has yet been able to synthesize living proteid from the inorganic or organic materials at his command. Even in those syntheses which have been made artificially they are, as Bunge points out, "achieved by the application of forces and agents which can never play a part in vital processes, such as extreme pressure, high temperature, strong galvanic currents, concentrated mineral acids, free chlorine—factors which are immediately fatal to a living cell."²

We may take the living tissue and analyze it, but when the analysis begins the proteid has lost its **life essence**. What remains we may analyze and determine in part its constituents. We may take of the products of living proteid and after analysis draw conclusions as to the original living tissue. But we are yet

1. "The power of the living cell to effect chemical changes in the substances which it absorbs is almost incredible, for alizarin blue, one of the substances which Ehrlich has employed, can only be reduced by the most powerful agents outside the body, for example, by boiling with caustic potash and grape sugar, and yet it is completely reduced within the living body by the liver and by the cortical substance of the kidney, and is rapidly reduced after death by the heart, liver and muscular substance."—BRUNTON: Introduction to Modern Therapeutics, p. 96.

2. BUNGE: Physiologic and Pathologic Chemistry.

in the dark as to the fundamental quality in the chemical nature of living protoplasm. Even the complete formula for the dead protoplasm defies exact statement. When that is once accomplished we shall have little reason then to hope for an immediate determination of the composition of the living tissue. For within the sacred precincts of the living proteid molecule we may not go, and the discovery of the intimate nature of that substance must continue to be a subject for speculation and not demonstration.

That the **conditions needful** for chemical action are strikingly present in the human organism need hardly be emphasized. Suffice it to suggest a few facts that call attention to it. The body as a whole is over SIXTY PER CENT. WATER. The essential living part of the body, the protoplasm, contains a sufficiently greater amount to render it distinctly fluid. This fact is of fundamental importance from the standpoint of chemical possibilities. That it is fluid rather than solid is suggested by the fact that it FLOWS as in the case of the streaming process noted in the cells of certain plants; by the tendency which the white blood corpuscle and other typical protoplasm exhibits to assume a SPHERICAL SHAPE; and the further tendency of OTHER FLUIDS to assume that shape when absorbed within an environment of protoplasm such as is noticed in the case of fat droplets. Owing to this fluid nature chemical action may take place more efficiently and more rapidly, which is a fact of considerable value for the purpose of quick response to stimuli so necessary to a complex life. Contained within this fluid material are found a DOZEN OR MORE of the lighter chemical elements held in rather loose chemical combination so that when materials from the outside world have become absorbed into the protoplasmic substance a rapid change of atomic and molecular association is readily effected. In another section reference was made to the fact that of the elements found associated with protoplasm a few are of fundamental importance, namely, the oxygen, the nitrogen, and the carbon. A few others seem to be essential but perform a less important role in metabolism, while still others in

special forms may be present or absent. The proteid material found in the body is in large part what is spoken of as COMBINED PROTEID. Preyer¹ gives the following formula of one of the most important of the combined proteids, namely, hæmoglobin, which suggests the extreme complexity of the substance and the infinite possibilities of rearrangement in the processes of vital chemistry: $C_{600} H_{690} N_{154} Fe_1 S_3 O_{179}$. This represents but one of a large number of the combined proteids. If we permit ourselves to dwell upon the resources from which the body chemist may draw and the numerous products that are continuously formed we cannot be otherwise than astonished at the unerring precision and nicety of adjustment which is maintained throughout the life of the normal individual.

The division point between chemical action in the body and that dependent on other forms of energy is not a definitely determined one. Yet we know that many of the **fundamental facts** of physiology are largely chemical ones. Proteid foods in the alimentary canal are acted upon by the pepsin and the trypsin and reduced to simpler and more diffusible forms in a manner seemingly entirely identical with that which takes place outside the body. The oxygen entering the blood and later the tissues, forms a combination with carbon which is identical with oxidation processes wherever found. Hydrogen and oxygen unite to form water in a manner similar to its synthesis elsewhere so far as can be determined. Urea, formed by the liver cells from ammonia and carbon dioxide in the blood, is in all likelihood the result of a process similar to its formation in the chemist's laboratory. Thus is emphasized the fact that the body organism is capable of chemical possibilities not only entirely like those outside organized life, but in addition surpasses the known laws and possibilities of laboratory chemistry.

From the above considerations may be drawn several important inferences. EVERY COMPOUND NOT PRESENT AS SUCH IN THE FOOD MATERIALS, WHICH IS NECESSARY TO THE BODY IN NORMAL FUNCTIONING, WILL BE FORMED BY THE ORGANISM'S OWN



THIS PAGE IS LOCKED TO FREE MEMBERS

Purchase full membership to immediately unlock this page

Get Smart

Over 2,000 years of
human knowledge in
797,885 volumes

Instant access
\$8.99/month

Continue

*Fair usage policy applies

Why? FIBRIN, not found in blood under ordinary conditions, is immediately formed from the interaction between thrombin and fibrinogen which are present either actually or potentially in the blood, on exposure of the latter to air or other foreign substance. Thus the clot is formed. Why are individuals IMMUNE FROM CERTAIN DISEASES? In some cases by a so called natural immunity which presents elements in the blood antagonistic to infective agents. In other cases through the excessive activity due to a previous attack whereby an increase in the neutralizing substance was brought about. What is the SOURCE OF LACTOSE? It is a sugar found only in connection with the secretions of the mammary glands, generated from the stimulus associated with the pregnant and lactation periods.

Further instances might be supplied but the point is sufficiently plain. The body organism by virtue of its ability to act and be acted upon is continually meeting new conditions as they arise and responding in a manner which insures its continued activity as a separate and self-sufficient organism in a world of contending organisms and inanimate forces. Through its physical, chemical, and vital activities, aided by a favorable medium, it is enabled to successfully maintain an identity given to it by a long line of ancestors, but at the same time permitting of sufficient variation in its less important structural and functional details to prevent disintegration that would result were it of a less yielding nature.

THE ENERGY OF THE BODY.

The suggestion that man is a machine gives rise to a consideration of the nature and source of the energy that must of necessity be associated with the machine. As already indicated one of the characteristics of the machine, whether it be animate or inanimate, is its ability to convert one form of energy into another. So far as is at present known no creation or loss of energy is possible. This law of the **conservation of energy** is one of the most fundamental and significant of the laws made emphatic during the last century. It is no less true of the living body than

of other mechanisms and other worlds, that the various manifestations of motion are but the different forms into which the one universal energy may be changed from time to time.

What is ENERGY? Authorities differ in details, but it is agreed that kinetic energy may be provisionally considered as some manifestation of motion. Dr. Still has emphasized the triune nature of the body in his discussions of "matter, motion and mind." Matter is inert in so far as it may be independent of motion. But matter can not be independent of motion and manifest itself to the senses. The two are one and inseparable. The motion of an atom is an integral part of the conception of an atom. As soon as matter becomes separate from motion the universe as such must cease to exist. We know that appearances are continually changing. We know that change is a law of nature. And change is only possible through the numerous forms of energy that are associated with the substance of which all things are composed. We may conceive of mass motion, and molecular motion, and atomic motion. These are in all likelihood different phases of the same great energizing principle which lies back of the manifestation. All are concerned with the one inherent property of all matter—that which we denominate ENERGY.

It has been said that energy remains the same in essence. How is it that it appears so different under different circumstances? This makes necessary a consideration of a corollary to the proposition that energy is never lost or created, and that is, that there is a continuous **transformation of energy**. This capacity for transformation depends upon the circumstances and composition of the matter with which the energy is associated. Any mechanism which is able to cause a new appearance in the manifestation of energy is a transformer, not a creator of energy. The human body, as all living bodies, is such a transformer. The proposition may be illustrated by several instances.

One of the forms which energy assumes is that of **chemical action** which may be considered as an attraction between atoms. It is needless to more than call attention to the fact that body functioning is largely dependent upon the attraction that thus ex-

ists. The SOURCE of such energy is ultimately from the external world, i. e., from the food materials taken into the body and from the potential capacities of the living cell which were transmitted to it from its parentage. Of the latter it is necessary to assume an inherent vitality which inaugurates the various changes of a chemical nature with which the embryological processes are associated. Such changes constitute a transformation of VITAL INTO CHEMICAL energy. But the chemical energy thus initiated further assists vital activities in which new vital energy is shown, and a retransformation appears. The food materials taken into the alimentary canal represent immense quantities of STORED CHEMICAL ENERGY. As this material comes in contact with certain other substances in the canal which are the product of other vital and chemical factors, the potential energy of the food mass becomes KINETIC in the liberation of new chemical action and heat. The oxygen taken into the body through the membrane of the air cell passes into the blood, is carried to various parts of the body, unites with the carbon of the food and of the body tissue, and in the chemical changes thus inaugurated heat is set free. In the finer processes of assimilation and dissimilation the same changes and reverse changes are produced through the continuous interaction of chemical and vital activity.

There is a cohesive force associated with body action. This may be spoken of as **molecular attraction**. Every molecule has an attractive, or a repulsive, effect on every other molecule. This is true whether the substance in or of the body be solid, fluid, or gas. The constant intermixing of the fluids of the body in the processes of DIFFUSION AND OSMOSIS represents but a difference in the attraction between the molecules of the different substances. By virtue of this action a continuous interchange between parts of the body becomes possible, and considering the fact of protoplasmic continuity it becomes doubly significant as a factor in body metabolism. The difference in GASEOUS PRESSURES between the oxygen of the air in the alveoli and that in the blood explains in part the presence of oxygen in the blood. Similarly the excess of the carbon dioxide in the blood with refer-

ence to the amount in the lung spaces provides a means for excretion of the noxious gas. In the process of molecular action and interaction new conditions favorable to different atomic affinities arise and the molecular energy is TRANSFORMED into atomic energy.

The energy of gravitation while not strikingly operative in the body is responsible for certain actions that there take place. This energy may be referred to as the attraction between masses, and while it undoubtedly exists in the case of different masses of the body tissue it is insignificant as compared to the attraction between the body and the earth. In this connection it is interesting to note the fact that the URINARY APPARATUS of the human body is so situated as to take advantage of gravitation, and by virtue of this fact alone the kidneys are in large part constantly drained of their excretions; while in most of the lower animals gravitation is made use of in the discharge of excretions from the body. Dr. Still has suggested the important point that in case of febrile conditions or other weakening states, the body should be placed in an inclined position in order to assist, through the energy of gravitation, the discharge of the excretions through the ureters. TRANSFORMATIONS occur in the interaction between gravitation and other forms of energy. Molecular and chemical movements occur in opposition to the force of gravitation with a consequent production of new forms of energy such as heat and electric action.

The mechanical energy of pressure, friction, and change of shape associated with the different parts of the same substance are very manifest in the body and in its relations to the external world. By virtue of the continuous movement of the body parts and the movements associated with environment, pressures and friction occur with the resulting liberation of heat and other forms. The FRICTION OF THE BLOOD upon the vessel walls accounts in part for the resistance to the blood flow which is so necessary to a normal blood pressure. This friction invariably produces additional changes in form, and as a result heat and electric and chemical action appear. The mechanical pressures

of external matter and internal matter UPON NERVE TERMINALS and less responsive protoplasm, produces impulses which are nervous or muscular in character, either directly or through an intermediate chemical energy which is in turn converted into a nerve impulse. The latter acting upon the stored materials in the nerve cell body is RECHANGED into chemical and vital energy which will thence further the chain of action. Mechanical energy acting in the nature of a stimulus is of prime importance to the osteopath. For it is largely through the influence of pressures that he is able to explain the various effects from mechanical displacements of tissues constituting the LESION which is the most important cause of disease.

In a special kind of molecular movement is seen another form of energy with which the body is associated and which is denominated **thermal energy**. This is spoken of as a MOLECULAR VIBRATION the increase of which explains the condition of a rising temperature, the total absence of which constitutes the absolute zero point. That a certain HEAT LEVEL is necessary to body functioning is evident not only from experimental observation but from the known remarkable apparatus present in man which maintains that level in spite of a fluctuating temperature of the environment. This form of energy is derived direct from the external world through the medium of radiation from the sun and other warm bodies, and from the materials taken in through the alimentary and respiratory tracts in the form of warm food and air; but in large part the heat energy is indirect from a TRANSFORMATION OF CHEMICAL ENERGY the source of which has been already indicated. Practically every chemical action is associated with the liberation of heat, although in most anabolic processes the consumption of heat is in excess of its liberation. Of the chemical actions concerned with the liberation of heat OXIDATION PROCESSES are by far the most important. The AMOUNT OF OXYGEN consumed in the course of twenty-four hours amounts to 700 grams or nearly twenty quarts per hour. This is suggestive as indicating the immense amount of oxidation that takes place in the body. While it is thus true that the heat is in large part derived from chemical action together with that re-

sulting from mechanical energy of friction and movement, it is also true that a transformation back into chemical and mechanical energy takes place to an extreme degree. One chemical change liberates energy in the form of heat. This heat, by furnishing a normal medium INITIATES NEW CHEMICAL CHANGE, and is in other cases perhaps converted directly into muscular and other movement. Throughout the various metabolic processes these continuous transformations are manifest.

Photic energy is essential to life processes. Light has been defined for lack of more definite knowledge as ETHER VIBRATION. This vibration is ULTIMATELY ESSENTIAL to all life processes. The process of formation of the organic foodstuffs has thus far defied all laboratory attempts and the only source of the synthesis of proteid, carbohydrate, and fat is the cell of the living organism. From the plant the animal gets its food material ready made. But in order that the plant shall be able to effect this synthesis light is necessary. Through some power seemingly associated with the chlorophyll bodies the plant is enabled to utilize the ether vibration in the chemical processes concerned in the formation of foods from inorganic materials. But it is NOT ALONE in this indirect way that light is essential to animal life, for observation shows that individuals living in an environment of greater or less deprivation of light become abnormal in their functioning. This fact suggests the necessity for looking to the environment of the individual for the preservation of normal health, and from this fact has arisen the LIGHT CURE by which it was hoped to overcome disease conditions through an excess of the energy, a certain amount of which is essential. AN EXCESS OF ANY FORCE OR FACTOR IS NEVER LOGICAL AS A METHOD OF CURE. That an excess of light is deleterious there is sufficient evidence to show. Ordinary sunburn in fair-skinned individuals is a pathologic condition as also are the burns from X-ray applications. Individuals working in factories where light is generated or in other conditions where an excess of light is present suffer from various forms of cutaneous and other disorders. Light is further a NORMAL STIMULUS FOR THE FUNCTION OF SIGHT. In

this case the ether vibration coming into relation with the pigmentary layer of the retina is TRANSFORMED into chemical energy which influences nerve terminals and which in turn results in the definite subjective sensation. Whether in the human body light is produced from transformation of other known forms remains to be proven. In the case of certain of the lower and especially of marine animals, chemical action or other energy is quite appreciably transformed into light.

Ether stress or electric energy is undoubtedly associated with a large number of body processes. In the experimental laboratory it can be shown that both chemical and mechanical energy may be transformed into electricity. It is probable that similar conditions in the case of the living organism are responsible for the electrical manifestations known to be present. It is known that in conditions of activity and of pathology a DIFFERENCE IN ELECTRIC POTENTIAL exists in muscle such that the active and the resting state are electrically opposite in sign, which is also true of the normal and the injured tissue. Undoubtedly the chemical stress in these various states is different and hence a difference in electric stress is entirely reasonable. This becomes of special interest in view of the recent investigations into electro-chemistry which tend to show a marked similarity, if not an actual identity, between chemical and electric action. The investigation into the electric conditions of the body has only begun and the further results are awaited with much interest. Dr. Still continually assumes the presence in NORMAL AS WELL AS ABNORMAL CONDITIONS, of a force of an electric or magnetic nature, and no demonstration to the contrary has yet shown that he is wrong, while what experimental evidence is available suggests that he is correct. The fact that such currents exist has given rise to numerous attempts to make use of the fact in a therapeutic way, but thus far electrotherapy has proven as unsatisfactory as has the drug, and for the reason that the form of electricity present in living organisms is a special product of the particular organism.

With reference to nerve energy little can be said. Its funda-



THIS PAGE IS LOCKED TO FREE MEMBERS

Purchase full membership to immediately unlock this page

DELVE INTO FANTASY, MAGIC, MYTHOLOGY & FOLKLORE

Forgotten Books'
Full Membership gives
access to 797,885 ancient
and modern, fiction and
non-fiction books.

Continue

*Fair usage policy applies

terchangeable. The combination of the molecules and atoms in FOODSTUFFS represents potential atomic and molecular energy, which, on coming into relation with certain environments furnished by the body, is converted into the kinetic energy of chemical action and heat. The free MOLECULE OF OXYGEN in the plasma of the blood, by virtue of its chemical affinities has potentially the power to unite with carbon and other elements and substances with the transformation into the kinetic energy of chemical action and liberation of heat. The STORED PROTOPLASM in muscle substance represents potentially the activity that becomes manifest as mechanical energy on the application of a stimulus. The stretched condition of the AORTIC WALL immediately following the systolic discharge is potential energy which immediately becomes active in a recoil through its elastic property.

Summarizing the foregoing and making a definite application, it may be stated that A NORMAL CONDITION OF HEALTH IS DEPENDENT ON A PROPER CO-ORDINATION OF ENERGIES, and that disease represents a condition of living matter such that inco-ordination results. If the nature of MUSCLE TISSUE is such that its potential energy requires an excess of stimuli to be converted into a kinetic manifestation, then abnormality exists. If A NERVE CELL BODY is in a state of hyper-excitability due to disorders of its nutrition, the condition is a too ready response to a stimulus with resulting change to a kinetic form. Further, THESE TRANSFORMATIONS ALL REPRESENT NORMAL STIMULI TO BODY ACTION. Life processes consist largely of response to the stimuli of a continuous stream of impulses that pass by countless afferent tracts from periphery to center. If the external or environmental changes are too rapid or intense for a normal response, or the organism is in a condition which prevents a sufficiently rapid assimilation of energy and its proper conversion, disorder must result. In the former the fault lies with the environment and is a cause of disease which in another section is classified as an ABUSE OF FUNCTION. In the latter the condition will usually be found dependent on a condition of IMPAIRED

STRUCTURE which modifies the processes necessary to a proper co-ordination of energies. When, through lesion to the DIGESTIVE APPARATUS a deficiency of gastric secretion exists the balance between the potential energy of the food and that of the

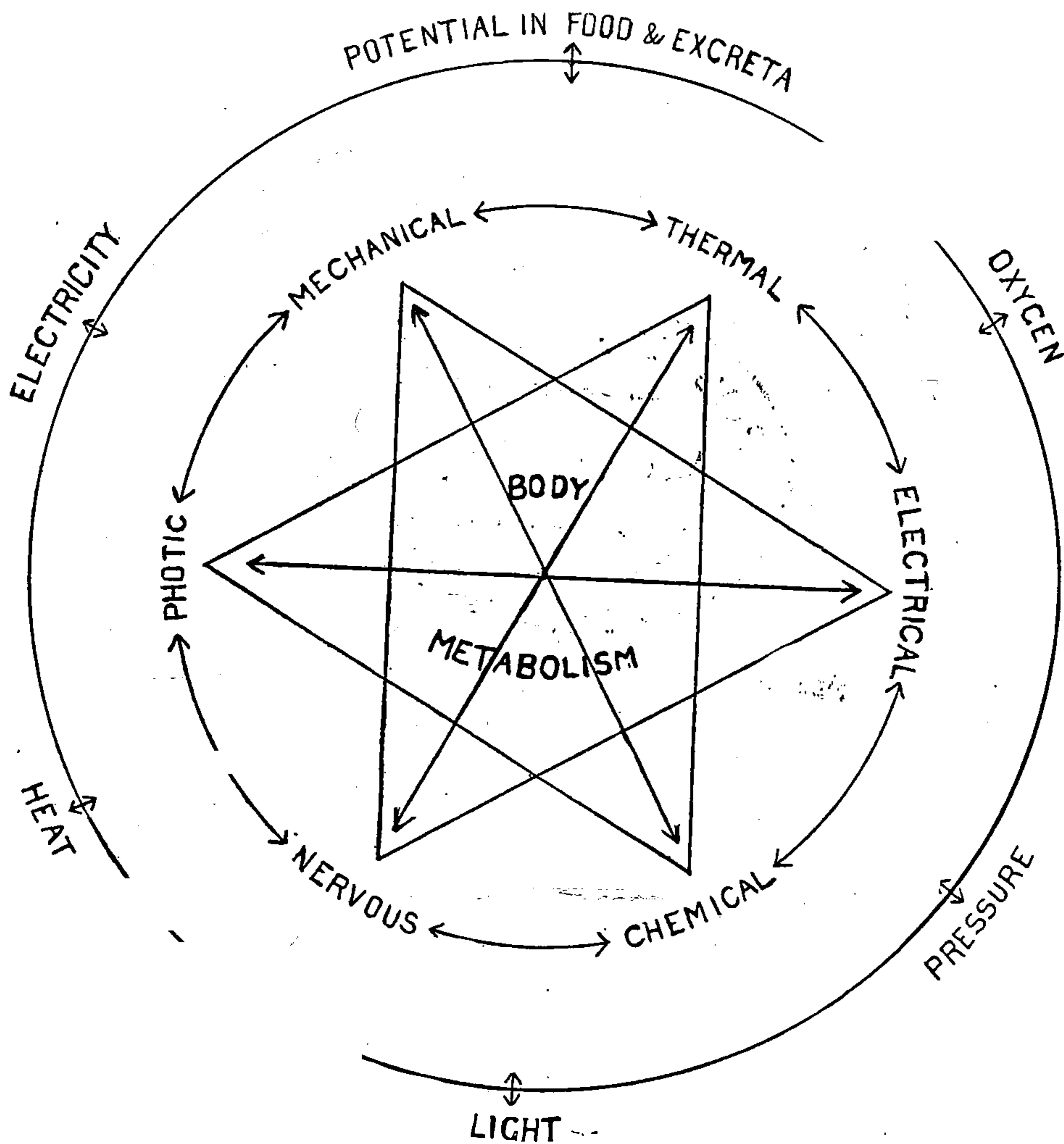

FIG. 3.—Illustrating income, interchange, and output of energy of the body.

gastric juices is disturbed. Hence disturbed chemical transformation results. Through a fault of the organic structure the HEAT REGULATION MECHANISM becomes deranged and an excessive chemical action with heat liberation results with a consequent rise in body temperature. This rise in temperature furnishes the occasion for further excessive transformation and a

chain of effects follows. An INJURY TO A MUSCLE initiates chemical changes excessive in kind or degree, and a considerable difference in electric potential is produced. The electric action then is reconverted into chemical and heat energies and inflammatory conditions result. The continued absence of any normal stimulus from environmental change, such as light, results in a loss of energy transformation which is dependent upon such stimuli, and a general weakness is a consequence.

With the action and interaction of matter and motion, then, and all under the superintendency of a guiding force, call it mind, vitality or what not, the normal body metabolism will be maintained **in harmony with itself and with its environment**. Through long ages the organism has been subjected to certain environmental conditions by which it has become adapted to ordinary and to numerous extraordinary circumstances. In such adaptations of energy is seen one of the most remarkable facts of living tissue.

BODY FUEL.

The principal source of the energy of the organism is the food materials. It is manifest that for a proper transformation and utilization of energy there must be a sufficient quantity and quality of the food to be disintegrated to yield the necessary forms. As an engineer insists on a good quality of the fuel as a prerequisite to a full capacity in the performance of his engine, so the human engine must be supplied with materials appropriate to its needs. From analysis of the body substance and from experimental observation it has been determined that there are certain organic and inorganic materials which are **essential** to normal body functioning. Among the former are PROTEIDS, CARBOHYDRATES AND FATS; among the latter, WATER AND SEVERAL SALTS, more especially sodium chloride. Numerous other salts are found in body tissues but are present in sufficient abundance in the organic foodstuffs to make it unnecessary to supply additional material. Indeed evidence is accumulating to show that except in the form of these complex organic substances these various inorganic salts will not be assimilated. Bunge, in speak-

ing of the value of lime salts makes this interesting observation: "Lime is found combined with organic substances in food; it is therefore irrational to prescribe lime for children in the form of inorganic compounds. In medical practice rickety children are constantly being ordered a couple of teaspoonfuls of lime water. This is useless because the amount ordered is far too small. A saturated solution of lime contains less lime than cows' milk. In a pint of cows' milk I found 1.7 gm. CaO; a pint of lime water contains only 1.3 gm. CaO."¹ The legitimate deduction is that two teaspoonfuls of cows' milk would be the better prescription! The FUNCTION of the inorganic salts is in large part the regulation of the medium in which organic foods may be stored, transported, and assimilated.

Thus Thompson suggests the following functions: "To regulate the specific gravity of the blood and other fluids of the body; to regulate the chemical reaction of the blood and the various secretions and excretions; to preserve the tissues from disorganization and putrefaction; to control the rate of absorption by osmosis; to enter into the permanent composition of certain structures, especially the bones and teeth; to enable the blood to hold certain materials in solution; to serve special purposes, such, for example, as the influence of sodium chloride on the formation of hydrochloric acid, and that of lime salts in favoring coagulation of the blood."² WATER is an absolute essential and must be taken in greater quantity than is present in the solids of an ordinary diet. Its functions are largely secondary to those of the organic foods but none the less essential. The very fact that SIXTY PER CENT. of the body is water indicates its great value. Attention was called to the fact that the essential life substance—protoplasm—is largely fluid, and for specific purposes. This fluidity is dependent on the presence of water. The following may be enumerated as the more important USES OF WATER to the body organism: solvent, diluent, medium for transportation, stimulant, and as a thermolytic agent. Unquestionably there are individuals who take less water than is essential to a normal

1. BUNGE: Physiologic and Pathologic Chemistry.
2. THOMPSON: Practical Dietetics.

functional and structural condition. PROTEIDS are the most essential of the organic substances. It has been shown by Pfluger and others that in case of the dog, of the organic foods proteid alone is sufficient to maintain life, while the absence of proteid material in the food is immediately disastrous to normal function and soon results in death. In general the statement is true that proteids are the TISSUE BUILDERS while the carbohydrates and fats are ENERGY PRODUCERS, and are oxidized with the liberation of heat. In the absence or deficiency of the latter two, proteid may be converted into sugars and fats.

With the finer processes of **metabolism** we are of necessity much in ignorance. What takes place in the transformation from non-living to living proteid cannot be known except in the more gross details. This is undoubtedly true, that only those substances which are concerned with tissue building, secretion, and energy transformation will be permitted to remain in association with the living protoplasm. In this connection Dr. C. M. T. Hulett has emphasized the fundamental fact when he says, "The chain of events in metabolism is a closed chain and into this metabolic cycle no substances but those that serve as food can ever enter. Material not suitable for its upbuilding cannot be imposed upon living substance. It will take in only food elements and only such quantity of those as its needs determine, without regard to the supply which might be available. The only way in which other substances, as drugs, can become incorporated with living substance is by destroying it. Acids and poisons unite with it in that way. The constituent events of the metabolic cycle do not follow each other in a single line but in many lines. Pfluger has emphasized the importance of the polymerization of the proteid molecule in growth—assimilation, in living substance, in which the simple molecule takes in from the materials of the environment, atoms of food elements, attaching them to itself until it becomes a polymeric molecule. It then breaks down into simple molecules, each of which repeats the process for itself, again and again, forming in that way numbers of chains

of many similar links. Dissimilation is the reverse of this process, the end products being principally water, carbon dioxide, and urea. The successive chemical reactions in each chain or line have been compared to explosions on account of the great lability of the compounds."¹

By the PROCESS OF SELECTION which is a characteristic attribute of living protoplasm, every particle of the latter and every cell takes or rejects the materials furnished to it by the blood or lymph. In a similar manner it throws out from its substance into the blood or lymph every material that is of no further use to its functioning. This is true of the substances that are formed from cell katabolism but is equally true of those foreign elements which have temporarily gained access to the protoplasmic substance. In order that the two processes—selection of food materials and rejection of waste—may be EXACTLY BALANCED the medium for transportation must be normal in kind and quality. The lymph must contain sufficient available material from which the cell may select and must be in sufficiently normal condition of osmotic pressure and chemical activity as to offer no serious hindrance to the exchange of waste for nutrition. This manifestly will depend on a normal condition of the blood both with reference to quantity and quality. Since the latter is entirely dependent on a proper proportion of organic and inorganic substances the necessity for a proper food supply becomes at once apparent.

It does not follow from the above considerations that every change in the dietary conditions will immediately or remotely produce a disturbance in the protoplasmic exchange. For, note that there are large possibilities of reserve **supplies** between the cell and the digestive tract. The cell itself is capable of carrying on its functioning for an appreciable time even though the blood be totally removed. This is true because it is a function of the cell to store an excess of food not immediately needed. In EVERY CELL under ordinary conditions there are FAT DROPLETS, GLYCOGEN, and other reserves which in addition to its own substance

1. Journal of the American Osteopathic Association, Nov., 1901.

will be drawn upon as the needs require. In the LYMPH AND BLOOD and in the intercellular tissues there are immense quantities of stored material. This explains the fact that the organism may fast for weeks with little impairment of function though there will be an appreciable loss of substance which is in large part associated with those structures and organs which are not immediately necessary to life.

What are the essentials in a diet? The science of dietetics is still in a condition of chaos. Analysis of the body tissues and excretions have thrown some light on the problem. Note this fact: THE CHEMICAL COMPOSITION OF A FOODSTUFF IS NOT A SUFFICIENT CRITERION FOR JUDGMENT AS TO ITS VALUE TO THE ORGANISM. If this were the case the food supply of the world would become a question of LABORATORY SYNTHESIS. The various elements must be in a definite condition of combination. FURTHER, NOT ALL COMBINATIONS SEEMINGLY ALIKE IN THEIR VARIOUS CHARACTERISTICS ARE EQUALLY AVAILABLE TO THE ORGANISM. STARCH AND CELLULOSE are similar in composition but the latter is nearly indigestible. Various of the PREPARED FOODS, while containing all the elements and compounds in proper proportion, have been found deficient in their nutritive value. The condensed foods, pepsinized and otherwise predigested foods, are not suitable for ordinary conditions. The decrying of WHITE FLOUR and extolling the whole wheat variety was the fashion among the dietarians a few years back. Chemical analysis had shown that the whole wheat contained the essential organic foodstuffs in more nearly a correct proportion than did the white. Yet analysis of the feces shows that the proteids in the husks and outer part is much less available and hence in large part of no use to the organism except as a stimulant to peristalsis.

With the average diet available to the ordinary American the organism is amply able to extract sufficient of the nutritive principles to maintain body vigor. STATISTICS with reference to different people and different climates are illuminating more in that they show that what is chemically a very deficient diet



THIS PAGE IS LOCKED TO FREE MEMBERS

Purchase full membership to immediately unlock this page

Get Smart

Over 2,000 years of
human knowledge in
797,885 volumes

Instant access
\$8.99/month

Continue

*Fair usage policy applies

tivity of the digestive apparatus. A frequency associated with a small amount at each period is not necessarily bad practice. Overloading under any circumstances is objectionable. AN ABRUPT CHANGE in dietetic habits is of more importance as a cause of digestive trouble than is the particular habit of the individual.

With **disease conditions** present the viewpoint is somewhat changed. Yet we are largely in the dark with reference to the dietetic principles to be employed in particular cases. In most cases APPETITE is a safe guide in health and within limits it is also in disease. Very few cases present themselves where it is advisable to force an individual to eat against his own desire. "Just a little to keep up strength" is advice and practice which is accountable for numerous prolonged disorders. The patient's desire will usually indicate the time. But it is equally faulty logic to withhold nourishment long after the appetite has returned. FASTING for ten, twenty, thirty days is advocated by various physicians, many of whom rejoice in the reputation of following all methods of treatment that are natural! EXCESSES ARE ALWAYS UNNATURAL, and the substitution of one abnormal condition for another is never logical. The individual as in other unusual conditions, may get well, but the result is only another of the indications that the organism may regulate its function even under adverse circumstances.

A SELF-SUFFICIENT MACHINE.

While it is necessary to make emphatic that the human body is machine-like in its structure and operations it must not be forgotten that it is far **more than a machine** in the usual sense of that word. More, in the fact that the body is a SELF-FEEDING, SELF-OILING, SELF-OPERATING, AND SELF-REGULATING MACHINE. Account for this in whatever way possible the fact stands undisputed. Whether it be by virtue of special physical and chemical laws not yet understood or whether it be through the activity of a special VITAL FORCE need not so much concern us at this time since the proof of either contention will not alter the fundamentals of our position. That force, whatever it may be, IN-

ITIATES, CO-ORDINATES, AND CONTROLS, in the most astonishing manner, the various activities of the body mechanism, enabling it to perform the greatest labor with the least loss of energy—being far more efficient in this respect than the most efficient of inanimate machines..

By virtue of the facts emphasized in the previous sections the body organism is enabled to care for itself to a remarkable degree so long as it is supplied with normal diet and environment. The importance of this idea is such that it will be considered at some length. If it were asked what fact is most striking and most fundamental in the osteopathic philosophy, we should unhesitatingly affirm, **the self-regulating power** inherent in protoplasm. At the outset it must be noted that the organism's power of self-protection is not unlimited. While from one viewpoint it is preferable to consider all things as co-operating for the ultimate good to each other rather than as a life-and-death STRUGGLE FOR EXISTENCE, yet the latter condition undoubtedly does represent one of the tendencies of all nature. Hence it is presumptuous, in view of known facts, to assume that the body organism will triumph in all its encounters. But the fact that it is sufficient for ordinary conditions of environment and for numerous and extreme emergency conditions may be emphasized by a few illustrations.

1. It is self-sufficient **functionally in health**. Note an illustration in the mechanism of CIRCULATION: the stomach on the ingestion of food needs an increase of blood. The food materials act as a stimulus to certain nerve terminals in the gastric mucosa; afferent impulses are sent to a nerve center in the sympathetic ganglion or spinal cord where efferent impulses are generated, resulting in a dilatation of the gastric arterioles; the general blood pressure remaining unaltered, an increased blood flow to the stomach is inevitable. IN RESPIRATION: by reason of an increase in metabolism, an excess of carbon dioxide is generated and modifies the normal condition of the blood; that excess acts as a stimulant to certain nerve cells located in the medulla; these generating efferent impulses over the nerves controlling the respiratory apparatus cause an increased activity of that me-

chanism whereby the excess of carbon dioxide is eliminated. In **HEAT REGULATION** (thermotaxis): the individual is exposed to a sudden lowered external temperature; by nerve influence and direct effect superficial vaso-constriction and deep vaso-dilatation occur; hence not only a lessened opportunity for heat loss but through several media an increased metabolism results, which means the maintenance of the average body temperature within narrow limits. **PROTECTION AGAINST POISONING** from toxic materials produced in normal metabolism, is strikingly illustrated in the case of the conversion of ammonia which is quite poisonous into urea which is much less so, by the cells of the liver. In vomiting is seen an example of **EMERGENCY** function exemplifying self-regulation; an irritating substance is taken

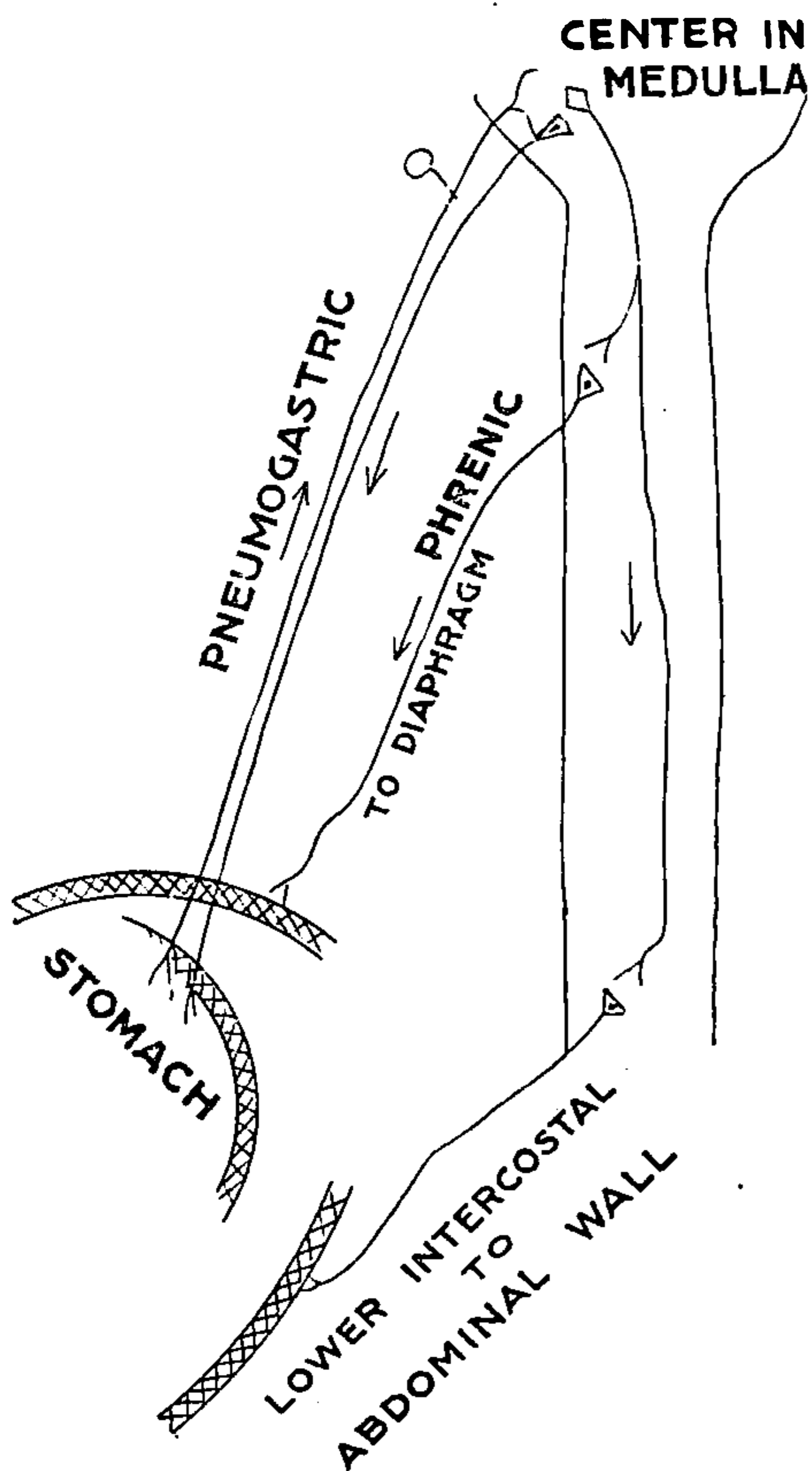

FIG. 4.—Nervous mechanism in vomiting.

into the stomach which, acting as an intense stimulus on terminals of the vagus nerve, causes afferent impulses to pass to the so called vomiting center in the medulla; efferent impulses sent out over the vagus, the lower intercostals, and the phrenic, cause a forcible expulsion of the irritating materials, at the same time through other mechanisms the orifices of the stomach are co-ordinated, the glottis closed, and anti-peristalsis of the esophagus occurs. In the **DEPRESSOR NERVE** another emergency function is provided for; under ordinary conditions of blood pressure that nerve is inactive. When by reason of increased peripheral resistance or other cause the pressure becomes excessive, terminals of the nerve in the walls of the ventricle are

into the stomach which, acting as an intense stimulus on terminals of the vagus nerve, causes afferent impulses to pass to the so called vomiting center in the medulla; efferent impulses sent out over the vagus, the lower intercostals, and the phrenic, cause a forcible expulsion of the irritating materials, at the same time through other mechanisms the orifices of the stomach are co-ordinated, the glottis closed, and anti-peristalsis of the esophagus occurs. In the **DEPRESSOR NERVE** another emergency function is provided for; under ordinary conditions of blood pressure that nerve is inactive. When by reason of increased peripheral resistance or other cause the pressure becomes excessive, terminals of the nerve in the walls of the ventricle are

stimulated, afferent impulses are sent to the vaso-motor center and general and special dilatation occurs with a consequent lowering of pressure.

But also in **disease** conditions we note the regulation. In the **HIGH TEMPERATURE** of the body we have a condition unfavorable to the development of micro-organisms which are known to be associated with various fever states; that high temperature is brought about by the disturbed condition of the body, the excess of waste producing a condition of toxicity, which acts as a stimulus to an excessive metabolism resulting in an overactive oxidation, while in part—perhaps the principal part—the rise in temperature results from a lessened heat loss through peripheral vasoconstriction; the heat thus generated acting not only in the manner suggested above but assisting in ridding the body of foreign and waste material by burning it. Bunge emphasizes the above facts by several illustrations. Thus the spirilla of recurrent fever lose their mobility at 40°C . (104°F .); the most favorable temperature for the tubercle bacillus is $37^{\circ}\text{-}38^{\circ}\text{C}$. (99.5°F .); the propagation of the streptococcus erysipelatosus is terminated at 40°C . (104°F .) and the organism is killed at 41°C . (105.8°F .) “In this connection,” this author says, “we must remember that in fever the average temperatures only are taken, and it is quite possible that in certain tissues, and perhaps more especially in those parts where the bacteria most abound the temperature runs up to a much higher level.” In convulsions, according to Dr. Still,¹ is represented an effort to overcome a disturbance in the equilibrium of certain of the vital forces. The **INCREASED ACTIVITY OF THE SKIN** in disturbed renal conditions represents an emergency function as well as an example of the **SUBSTITUTION POWER** of the body organs. In **INFECTIO**N the white blood corpuscles are increased in number and efficiency as a result of some stimulus dependent on the presence of pathogenic bacteria; while in addition to this function of **PHAGOCYTOSIS** of the white blood cell an increased **ANTITOXIC** condition of the blood and tissues is produced

1.-STILL: Philosophy of Osteopathy.

dependent on the same factors.¹ In STARVATION the body is preserved in a remarkable manner, for not only are stored foods—glycogen, fat, etc.—first drawn upon, but when this source of supply becomes exhausted the organs least essential suffer first. The following table from STEWART'S PHYSIOLOGY, giving percentages of total organ weight lost in starvation is suggestive:

Brain.....	3	Kidneys.....	26
Heart.....	3	Blood.....	27
Bones.....	14	Muscles.....	31
Pancreas.....	17	Testes.....	40
Intestines.....	18	Liver.....	54
Lungs.....	18	Spleen.....	67
Skin.....	21	Fat.....	97

2. It is self-sufficient **structurally**. Note the CALLOUSED CONDITION of the palms in the case of an individual who performs much manual labor; or the similar hardening of the gums of those who are without teeth—structural change because of functional increase. The body is continually meeting with mechanical forces sufficient to temporarily displace parts, e. g., the RIBS, in which the normal tension of muscle and ligament is usually sufficient to readjust. In case of SLIGHT WOUNDS blood and lymph together are able to approximate the parts and healing results.

1. Stern and Korte (Berl. klin. Wochen., 1904, No. 9, p. 213), by using a method devised by Neisser and Wechsberg, have measured the bactericidal power of the blood serum of typhoid fever patients and of normal individuals. To fixed quantities of fresh unheated rabbit serum and a dilution of a twenty-four-hour bouillon culture of typhoid bacilli varying amounts of heated typhoid serum were added. After the mixture had remained at 36.5 C. for three hours the whole was plated. The authors find that almost complete bacteriolysis takes place, even when typhoid serum is used in very high dilutions. In a few cases the serum, when diluted 50,000 times, is still active. Sera from persons who have not had typhoid fever possess a much lower bactericidal value, and usually are only effective in dilutions of 1:200 or thereabouts. No relationship can be made out, either between the severity of the disease or the tendency to relapse and the bactericidal value of the serum. Neither does there appear to be any direct connection between the agglutinating power of the serum and its bactericidal action. Sera diluted beyond the agglutinating point are still bactericidal.—American Journal of The Medical Sciences, June, 1904.

But also in **disease** the regulating power over structure is manifested. On the structural change in the semi-lunar valves permitting a regurgitation of blood, the **VENTRICULAR MUSCLE HYPERTROPHIES** to correspond to the increased work to be done; in which case we have a compensatory structural change. In **DISLOCATION OF THE HIP** where tension of ligaments and muscular effort are insufficient to accomplish reduction, compensatory changes occur, such as shortening and lengthening of muscles, formation of a new acetabulum with adhesions for ligaments. In **BROKEN BONES** where continual motion has prevented the knitting process, "false joints" have been formed with all the essential structures, articular surfaces, ligaments and synovial membranes. In **LOCAL DILATATION** of the upper intestine in case of absence of the stomach, and in the remarkable case referred to by Spencer where, as a result of partial obstruction at the cardiac orifice of the stomach, food material, collecting in the lower part of the esophagus, initiated processes resulting in a dilatation of the canal, the development of glands, and a crude form of gastric digestion, we have illuminating instances of the ability of the organism to rise to the occasion.

The above facts have been emphasized for the purpose of impressing the **fundamental proposition** that **ALL PROCESSES OF HEALING ARE DEPENDENT ON THE INHERENT POWER OF PROTOPLASM; THAT THAT INHERENT POWER TO HEAL WILL BE EXERCISED SO LONG AS STRUCTURAL CONDITIONS ARE NORMAL**, and in the vast majority of cases where the structural conditions are abnormal, adjustment of the latter is not beyond its power; that the **DUTY OF THE PHYSICIAN** is only to keep external things—things external to function—favorable to the exercising of that power.

THE TENDENCY TO THE NORMAL.

The considerations in the last section are partly explanatory of, but more properly lead up to, a more definite determination as to the nature of a **normal condition** and the reasons for such a tendency to continually maintain or restore that condition. If the question were asked as to what constitutes a normal condition few there are who would not be able to give a fairly

satisfactory answer in general terms. But though the general conception were held by each, to explain the specific elements necessary in a normal condition is a task of some considerable difficulty. If we answer that a normal body is one in which the different parts are working in harmony we have a satisfactory general answer. But if we attempt to give the several elements a mathematical value and then insist upon measuring every individual by that standard we will certainly meet with insurmountable difficulty. If by careful estimates we determine that 33 grams of urea is the normal amount excreted in 24 hours, shall we call that individual abnormal who excretes only 28 grams? If we determine that 72 beats per minute shall be the standard for heart action, shall we decide that Napoleon whose heart rate was 40 and that others whose rate was below or above the average figures were not normal? In relation to men COLLECTIVELY, then, no standard of normality can be given. But how about the individual? Can we establish a standard for each individual? The difficulties are identical. The individual condition is continually changing in quality and quantity of functioning. The change is no evidence of a departure from the normal. IT IS THE NORMAL THAT VARIES and hence an absolute value cannot be given to the various elements constituting a normal.

If we shall make **symptoms** the criterion of our judgment we shall certainly fail in numerous cases. Many disease conditions are present for long periods of time though presenting absolutely no noticeable symptoms, subjective or objective. Further, certain changes in appearance ordinarily considered symptomatic of disease are not so in reality; for instance a rapid heart beat is usually apparent following the climbing of a steep hill. The individual is subjectively distressed and the objective symptom of rapid heart beat is present. But the actual condition instead of being abnormal is NORMAL UNDER THE CIRCUMSTANCES. Is PAIN an abnormal condition? Not necessarily nor usually. Subjectively it is a psychic condition and as such is in one sense a product of cerebral activity. In so far as it is a warning it is a normal condition though it is usually if not always evidence of some abnormal condition. This is equally true of other sub-



THIS PAGE IS LOCKED TO FREE MEMBERS

Purchase full membership to immediately unlock this page

DELVE INTO FANTASY, MAGIC, MYTHOLOGY & FOLKLORE

Forgotten Books'
Full Membership gives
access to 797,885 ancient
and modern, fiction and
non-fiction books.

Continue

*Fair usage policy applies

disintegrated because of an absolutely unyielding nature. Each one of the two forces tends to counteract the extreme tendencies of the other and hence the happy medium is maintained. Heredity alone would make an absolute condition necessary to a normal one. No adaptation to the continually arising new circumstances could be possible. Because of the adaptation associated with living material variation is possible. Hence the boundaries of the field of normal action are markedly widened. Recognizing the two forces it is possible to explain in a general way INDIVIDUAL PECULIARITIES, such as difference in heart beat, in bowel activity, and perspiration; and CIRCUMSTANTIAL PECULIARITIES, such as increase in respiration dependent on altitude, hypertrophy of the heart in valvular disorders, thickening of tissues in cases of continuous wear. These considerations become of special interest and fundamental importance to the osteopath especially in their application to the determination of LESIONS. In a later chapter there is indicated in detail the points necessary to consider in the diagnosis of a lesion but in this connection we wish to emphasize one case. The tendency of the beginning osteopath is to assume that every variation of structure, especially in the position of the spinous process, is a lesion. The foregoing considerations would suggest some possible exceptions. And experience demonstrates that there are numerous exceptions. The spinous process may be deviated because of an overdevelopment of muscles on one side—the right in right-handed individuals, for example—or from a faulty condition of nutrition in foetal life, or from various other forces, which while causing an appreciable variation from the average condition does not cause or predispose to disease, and hence could not rightly be called a lesion. What is true of the position of parts is true of the several other conditions that may be present. In all considerations of diagnosis the POSSIBILITY OF UNUSUAL APPEARANCES BEING NORMAL must be recognized.

A normal individual IS ONE SUFFICIENTLY LIKE THE SPECIES TO MAINTAIN ITS IDENTITY AS A MEMBER OF THAT SPECIES BUT PLIABLE ENOUGH TO CHANGE IN ANY PART OR FUNCTION SUFFI-

CIENTLY TO MEET THE AVERAGE EMERGENCIES OF ENVIRONMENT, WITHOUT INTERFERING IN ANY WAY WITH ASSOCIATED FUNCTIONS. If the incident forces are sufficiently intense or prolonged to produce a modification beyond the limits of adaptive response disease will result. Otherwise, while function and structure may be temporarily modified, disease beyond the limits of self-cure will not occur. As a specific illustration mention may be made of the effect of a change of altitude. On passing from a lower level to one considerably higher a new condition of environment is represented in the rarer atmosphere. If there were not the principle of adaptation, the organism would soon succumb for lack of oxygen. But possessed of that principle the organism responds by a quantitative change of function. Respiration and heart action are quickened and vital equilibrium thereby maintained. This change of function IS NOT PERVERTED FUNCTION, for it is normal—necessary—under the circumstances. The normal has varied. Temporarily, the increased function may distress, but permanently other functions are unimpaired. But, if this change of air pressure be extreme, so that the organism's adaptive capacity is overreached, functions are perverted and disease beyond self-cure will result.

This tendency to the normal results in part from certain well known **principles** which may be enumerated.

1. First are those of a **physical-nature**. Self-reduction of luxations depends to a considerable extent upon the difference in mechanical TENSION on opposing parts of the luxated structure; in the case of the formation of a new acetabulum the mechanical PRESSURE operates to produce the cavity. The discharge of irritating particles from the bronchi is effected by an apparatus which utilizes AIR PRESSURE.

2. Or the tendency may depend upon **chemical** conditions. The CARBON DIOXID acts as a chemical stimulus to the nerve cells controlling respiration. The IMMUNITY to certain diseases through the medium of an increased antitoxic condition of the blood is secured by chemical means. The COAGULATION of the blood thereby preventing its own loss is largely a chemical process.

3. Finally, the tendency is dependent to a considerable degree upon certain **vital** principles. The PROTECTION FROM LOSS in the more essential organs in the case of the deprivation of food above referred to; the FORMATION OF A STOMACH and arrangements for gastric digestion in other parts of the alimentary canal when the stomach itself has been obliterated or rendered ineffective; and the chemotactic action exhibited by the white corpuscle in the presence of the pathogenic bacteria, are illustrations of this principle.

It is not to be presumed however that these various separate principles act separately in bringing about the adjustment. It is likely that in no case is this true but that **the three are associated** and co-ordinated by the vital force of the organism. And thus continually guarding and restoring, the organism is enabled to pass its allotted existence in a world rife with changes of environment which may at any time be sufficient to inaugurate disease. But by virtue of the tendency exercised both in ordinary and extraordinary circumstances it may usually triumph, and hence it is in a very real sense that the statement is true that "disease is the stimulus to its own cure."

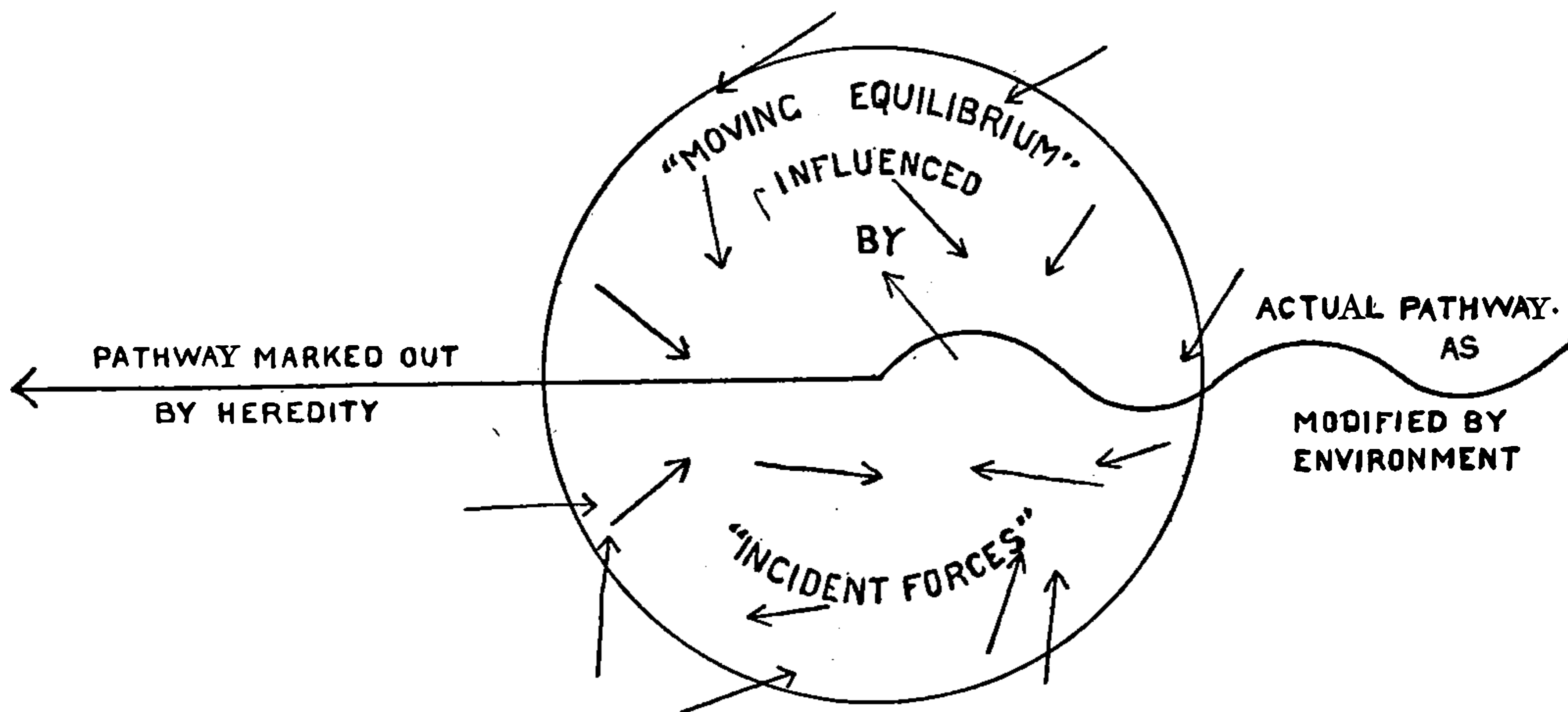

FIG 5.

CHAPTER IV.

THE ETIOLOGY OF DISEASE.

In a previous chapter it was suggested that health represents a condition of body harmony and that disease is body discord. For purposes of convenience **perverted function** may be accepted as a definition of disease. While this is not entirely satisfactory in that most diseases are associated with structural changes also, yet the appearances so strongly emphasize the prime importance of functional perversion that use will be made of the phrase. Granting that there are limits to the self-regulating power of the organism and that disease does exist, it becomes necessary to inquire into the cause of disease: and first will be mentioned the most important of two general causes.

ABNORMAL STRUCTURAL CONDITIONS.

Whatever in addition he may be, man is certainly a machine. It is further obvious that the function of a machine, its action, is absolutely dependent on its structural integrity and that just as soon as any part of the machine becomes disturbed in relation to other parts disorder of action will result. Is this true of the man-machine? It would seem a simple proposition easily answered. Yet objection is offered. Without at this time entering into a discussion of the relative placing of structure and function, a few facts may be indicated tending to prove indisputably the contention that the **ABNORMAL STRUCTURAL CONDITION** is a frequent cause of perverted function.

Medical history teems with records of cases where at least **gross anatomical disturbances** initiate definite and far-reaching physiological disorder. A few of such will be specified. A **DISLOCATED HIP** will cause sciatica. How does it do so? By direct pressure; not necessarily on the nerve, perhaps, but upon structures closely enough associated with it—its blood supply, for

example—to result in its disorder. Note the statement of Church: “Compression of the nerve in sitting or by vigorous action of the leg-flexors and rarely contusions from blows below the sciatic notch may induce it.”¹ Strumpell refers to “neuralgias secondary to trauma and compression.”² A DISLOCATED CERVICAL or even lumbar vertebra will cause paralysis by pressure upon the spinal cord or upon its sources of supply. Scudder refers to cervical conditions in this manner: “The most common form of cervical dislocation is that occurring upon one side, and is usually without fatal result. This is rather a common injury. It is often unrecognized.”³ An occluded artery will cause dry GANGRENE and an occluded vein will cause moist gangrene. Note Nancrede’s statement: “Indeed except when the traumatism physically disintegrates tissues as a stone is reduced to powder, heat or strong acids physically destroy structure, or cold suspends cellular nutrition so long that when this nutrition becomes a physical impossibility vital metabolism can not be resumed, gangrene always results from TOTAL DEPRIVATION OF PABULUM.”⁴ He also indicates what most surgeons assert that the moist form depends in part upon interference with drainage. According to many authors and investigators, including the renowned Virchow, the GASTRIC ULCER is caused by a disturbance of the circulation by embolism or other occlusion or obstruction. A FLAT CHEST vitiates lung tissue and renders it susceptible to invasion by bacteria. PREGNANCY by pressure on renal vessels produces albuminuria. SCLEROSIS, overgrowth and hardening of connective tissue structure, causes paraplegia and similar conditions. TACHYCARDIA is caused by pressure paralysis of the vagus nerve from “tumors, aneurism, enlarged lymph-glands, * * * * in the neck or thorax.”⁵ A SPRAINED ANKLE causes congestion and infiltration, thereby producing various sensory and motor disturbances directly and

1. CHURCH AND PETERSON: Nervous and Mental Diseases, p. 295.

2. STRUMPELL: Text-Book of Medicine, p. 814.

3. SCUDDER: The Treatment of Fractures with Notes upon a few Common Displacements, pp. 489-490.

4. NANCREDE: Principles of Surgery.

5. ANDERS: Practice of Medicine, p. 670.

reflexly. And finally, "the movements of the MUSCLES of the NECK, by pressing on the jugular vein, are sufficient to affect the cerebral circulation."¹

In all of the cases mentioned above we have illustrations of the fact that function depends on structure. That such cases exist is recognized by all authorities and is disputed by none. In all of these cases the anatomical perversion is a gross one and the functional change is also gross. Why should we limit the application of the principle to the gross cases? Let us further analyze some of the above instances. All are agreed that the dislocation of a hip can produce an inflammation of the sciatic nerve. Is it a greater tax on the intellect to conceive of a functional disorder of less degree dependent upon a less severe structural perversion? If an intense stimulus will produce the NEURITIS why will not a less intense but long continued stimulus produce, if not a neuritis, at least an appreciable disorder of some other kind, for instance a deadening effect, a numbness, or a change in vasomotor impulses that are carried by the sciatic nerve? Note the case of the PARALYSIS, partial or complete, dependent on dislocation of a cervical vertebra. Is it an insult to intelligence to assent to the proposition that if a gross dislocation can produce a paralysis, a less perversion, for instance a severe torsion or strain may so impinge not upon the cord directly but upon the innumerable channels that connect the contents of the neural canal with the structures anterior to the spinal column, as to very materially interfere with the exchange between those regions? We think not. If it be possible that GANGRENE of a tissue is dependent on the total obstruction to the arterial supply to that tissue, why is it not reasonable that a partial interference with the flow of blood through an artery may result in a less completely starved condition? That partial interference may easily be produced by direct pressure of structures upon it or by interference with the nerve mechanism which governs its diameter. And if an enlarged lymphatic gland may by pressure produce a rapid action of the heart through interference with the inhibitory function of the vagus, why is it not reasonable that tightened

1. SCHAFER: Text-Book of Physiology.

conditions in the spinal structures, by pressure upon the accelerator fibres found in the sympathetic, may produce a similar overactivity of the heart? There is no question that such tightened conditions occur, and are followed by such cardiac disorders. If the LUNGS are weakened by a depressed condition of the thoracic walls, why is it not true that the heart may suffer from a like crowding, or, through a weakened diaphragm which reasonably could follow the depressed ribs, a general ptosis of the abdominal organs result? If it is possible that contraction of cervical muscles produces a change in cerebral circulation why may not a CONTRACTURED, i. e., chronically contracted—muscle produce a chronic disturbance of that circulation and hence a congestive headache? If a pregnant UTERUS by virtue of its size and weight may produce renal disorder by pressure, why may not a tumor, a contractured muscle, or a subluxated bone, acting upon a vital structure directly or indirectly connected to the kidney, produce disorder of that organ in a similar manner? If a SCLEROSIS interfere with nerve impulses in the spinal cord, why may not a thickening of tissues connecting vertebra with vertebra produce similar disturbance in the nerve fibers or blood-vessels which pass so numerously into and out from the spinal canal, among and between and through those connecting bands? And it is more reasonable; for there is some question whether the sclerosis in the cord is primary, or has resulted as a process secondary to the degenerating nervous tissue, while there is no question that the spine becomes more and more rigid as it is continually overworked or strained in various of its parts. If a SPRAINED ANKLE is a common occurrence and if congestion and infiltration are resulting conditions which cause direct and reflex disturbances, why is it such a draft upon credulity to believe that a similar common condition of sprain, with similar congestions and infiltrations and similar direct and reflex disorders may occur in the scores of articulations which are presented by the spinal column?

But it is not necessary to rest the case entirely on assumption. Evidence has been accumulated and is still accumulating



THIS PAGE IS LOCKED TO FREE MEMBERS

Purchase full membership to immediately unlock this page

Get Smart

Over 2,000 years of
human knowledge in
797,885 volumes

Instant access
\$8.99/month

Continue

*Fair usage policy applies

maintaining the disease, for FUNCTION IS INFINITELY SELF-REGULATIVE. The osteopath insists that the other factor is PERVERSION OF STRUCTURE, and that structure a part which is less immediately and less completely subject to vital control—the more inert tissues such as bone, ligament, cartilage, and other connecting structures. Hence where a disorder is maintained, reason and observation both indicate that the structural condition is the factor that PREVENTS A RETURN TO NORMAL FUNCTIONING. The question, therefore, is not as to the original force that caused the disorder, but WHY DOES NOT THE SICK MAN GET WELL. It is just as much a normal power of the organism to return to normal functioning as it is to maintain functional equilibrium manifest in the ordinary healthful life. It is in fact impossible to actually differentiate between the two. An excess of carbon dioxide is a normal stimulus to the removal of that excess. This is true in other cases. The organism restores continually its proper function largely through the medium of stimuli furnished by its own katabolic products. The presence of other substances not nutritive in character, e. g., bacterial excreta, produces a similar result. Whether through ages of adaptation and from hereditary transmission or from inherent endowment co-equal with life itself, the fact that this self-protective power exists may be affirmed with little probability of error; and that function is absolutely self-regulative while structure is only less responsive to the same forces is equally certain. Hence in the ordinary disorder that seems beyond the limits of self-restoration we must logically look to the structural condition for the factor maintaining the disorder. And experience has shown that little in addition is needed, for with the average individual the average environment constitutes a normal condition. With such an environment to which the individual has long been accustomed the organism is master of the situation and needs only freedom to exercise its restorative powers.

The truth of these considerations is evident in case of chronic disorder. But they are no less true if less evident in **acute conditions**. It is said that a certain prominent instructor in a rec-

ognized medical college told his students on the occasion of their graduation that 95 per cent. of their acute cases would get well whether they were treated or not. We are not sure that the percentage is too high. This does not argue for a policy of non-interference. For osteopathic experience shows unquestionably that the reparative forces may be given greater freedom for action by appropriate treatment. In general the length of time required by the unaided organism to restore normal conditions may be LESSENERD ONE-HALF. What is the philosophy of the treatment under such circumstances? Under the influence of an excessive stimulus, as a marked disease condition, the organism exerts its full powers of response but very materially at the expense of certain secondary abnormal functioning. That is, the vital forces are all concerned with the state of emergency which diverts attention from certain functional and structural conditions that under the circumstances are secondary in importance. These, together with the added disorganizing factor of an excess of stimuli due to the disease, become more or less deranged. As a result varying symptoms are manifested which represent in large part evidences of the secondary disorganization. One of the most common of the latter is change in structural relations, e. g., CONTRACTED MUSCLES. But contracted muscles, directly and through their attachment to bone or other tissue, further disturb structural relations and hence an additional causal factor is presented. This structural perversion which has been produced secondarily is an ADDED CAUSE not so much of the disease but of the inability of the organism to immediately recover. Hence by keeping the structural condition reduced the total time for recovery will be appreciably shortened. If this assistance is NOT GIVEN the organism will recover in most cases unaided. But in others the disease will become chronic NOT BECAUSE THE FUNCTION DELIGHTS IN IRREGULARITY nor because the environment or habit of the patient is necessarily an insurmountable hindrance, but because the inert structure which was disturbed has become set in its relations and the normal tension of surrounding tissues is insufficient to readjust.

It is not necessary to assume that the perverted structure arose as a secondary result. It is enough to note that in countless cases there exists a deranged structural condition which, not of itself capable of producing marked disorder, yet permits of a lessened resistance to the extraordinary stimuli and when the disease results from the latter, prevents a complete response to the new conditions by interfering with normal nerve or blood action. In such the structural difficulty is part of the original cause of the disease in that it represents a **predisposition**. It becomes the principal if not the entire factor which prevents a ready return to normal.

THE LESION.

By osteopathic usage the word lesion has acquired special significance. The **SURGICAL CONCEPTION** of lesion, any hurt or injury to a part, and the **PATHOLOGICAL CONCEPT**, any local or circumscribed area of tissue undergoing abnormal functional changes, must be carefully distinguished from the osteopathic concept which is **ANY STRUCTURAL PERVERSION WHICH BY PRESSURE PRODUCES OR MAINTAINS FUNCTIONAL DISORDER**. Note **FIRST** that the **definition** includes all tissues. While it is true that the **BONY** lesion occupies first place by virtue of history and importance, **MUSCULAR AND LIGAMENTOUS PERVERSIONS** are rivals of the former for preeminence. A **VISCUS** may act as a lesion, and among the most serious of diseases are those directly dependent upon pressure from prolapsed viscera. In the **SECOND** place note that the structure must be perverted, that is, not normal—has departed from the usual or average condition. **THIRD**, note that the condition of function is included in the conception of lesion. This is of fundamental importance. From what has been said in a previous section it can be understood that a structure may be perverted in the sense of being unusual and still not be a cause for change of function. This variation is still within the limits of normal adaptation. A spine may have its curves markedly exaggerated or completely obliterated and the functional conditions still remain normal. To make of it a lesion in

the osteopathic sense there must be included the idea of functional disorder as a consequence of the structural perversion. FINALLY, note that the disorder is produced by pressure. This latter idea is the keynote in disease causes. We believe this conception of the term lesion is the proper one from the standpoint of usage, convenience, and simplicity.

The perverted structural condition may be a disturbed **positional** relation of parts. These may be further classified into (a) DISLOCATION, which usually refers to bony tissue and represents a condition in which there is a complete separation of the articular surfaces. An example of this class would be a hip dislocation. (b) SUBLUXATION, also usually referring to bony structures but in which there is an incomplete separation of the articular surfaces, is a second type. A rib is more commonly subluxated than dislocated. (c) DISPLACEMENT is more commonly applied to yielding structures and especially viscera in which there is no well marked or special articulating surfaces. It is more appropriate to speak of a displaced uterus than of a subluxated or dislocated one. (d) The lesion may be in the nature of a CONTRACTURE, more especially of muscle tissue. While it is true that all living tissue is more or less susceptible to change in shape through the phenomenon of contraction, muscle tissue because of its specially developed power in this particular must occupy first place. While the contracture is a position change it is also a size change and might appropriately be considered in the next division. For there is undoubtedly in the majority of muscular contractures an increase in the total bulk of the muscle though not necessarily in the amount of muscular fiber.

In the second place the disorder may be a disturbed **size** relation of parts. These may be also further classified into (a) lesions from OVERGROWTH. In the case of a hypertrophied heart or a thoracic aneurism direct pressure is exerted upon the lungs and other thoracic structures with resulting disorder of their function. (b) ARRESTED GROWTH and (c) ATROPHY are less common conditions but are occasionally noted. In the case of an atrophied liver the resulting disturbance of associated abdominal

viscera may be directly dependent upon this size disturbance. (d) **PERVERTED GROWTHS**, as in the case of exostoses and tumors which are special forms of overgrowth conditions, are considered as lesions.

Reference was made to the fact, fundamental in importance, that the lesion produces disease by a pressure effect. In what way is that pressure applied? The question demands a rather extended discussion but will be briefly outlined in this connection.

THE CAUSES OF LESIONS.

For purposes of convenience the causes of lesions may be classified into **external** or environmental, and **internal**. Among the former the most common is **MECHANICAL VIOLENCE** such as a blow, a fall, a mechanical shock or jar to the organism produced in whatever way. It will be found on inquiring into the history of a vast number of cases of disease that the onset of the disorder was noticed soon after having suffered the violence, and owing to this fact it is always the part of wisdom to inquire carefully into the history of the case. These mechanical causes act alike in producing bony, muscular, ligamentous, or visceral lesions. A **PROLAPSED UTERUS** is often found to have its cause in a sudden mechanical jarring of the body. A **SUBLUXATED RIB** is a common result of direct pressure from without such as might occur in the strenuous periods of a football game or the less intense but more prolonged compression of certain steel braces constituting a part of the wardrobe of the modern woman. A sudden attempt to protect one's self from falling will account for a **STRAINED MUSCLE**, a sprained articulation, or a subluxated vertebra. A second important external cause is that of **TEMPERATURE CHANGE**. In order that a thermal condition shall produce its effect on responsive tissue it must be a **SUDDEN CHANGE** and usually a change from a higher to a lower temperature. While experimental physiology indicates the possibility of a contracted muscle dependent on a change from a lower to a higher temperature, little evidence has been produced to show that a similar

condition is produced in the normal living human body under those circumstances. Lack of evidence however does not prove that the contraction may not be brought about in the way suggested. With regard to the production of contracted muscles resulting from sudden exposure to cold atmosphere or a cold draught, all osteopaths are agreed in emphatic affirmation. In experimental physiology it can be shown that an isolated muscle so exposed to cold does contract and it would seem altogether reasonable that a similar condition should result in the case of the far more responsive, living, attached human muscle. While it is agreed that muscle protoplasm is the typical variety that responds to a stimulus by definite and measurable change of shape it is not at all unlikely that other soft tissues of the body respond in the same way although not to the same degree. The primary effect in point of time and importance then, will be the production of a MUSCULAR LESION. But remembering the intimate relation existing between muscles and other tissues it is easily understood how a bony or ligamentous lesion may come about as a consequence of a muscular contracture. A muscle cannot contract without an approximation of the structures to which the muscle is attached. Hence if it be a spinal muscle a vertebral lesion will be produced, or if it attaches to a rib that structure will be depressed or otherwise disturbed.

Of the **internal causes** of LESIONS POSTURE of the body may be mentioned though perhaps with equal propriety it might be classed under external causes. Especially is this operative in the case of children and young people, the most common form of lesion which results being a curvature of the spine. Any cramped or distorted position assumed for long periods at a time will with a fair degree of certainty result in a gradual change in the relation of parts. The continual bending over the desk at school is undoubtedly accountable for numerous spinal disorders. PROFESSIONS and trades which require the assumption of peculiar positions furnish their quota of patients with characteristic lesions. The dorsal inclination of the head in the process of lathing a ceiling, the flexed position in shoveling, and the stooping of the

compositor at his case are all illustrations of the point. In all of these there is a uniform force continuously acting in a definite direction, the inevitable result being in the case of yielding human tissue, definite changes in structure.

NUTRITIONAL DISTURBANCES are internal causes which comprehend a variety of specific conditions such as congestions, and anæmic states, and nerve irritations. These in most cases are further dependent upon an adjacent structure but it becomes necessary to seek for the cause of the congestion. Nerve irritation may initiate changes which produce muscle contracture or ligamentous thickenings but the cause of the irritation must be sought for elsewhere. An OVERWORKED ORGAN through a resulting hypertrophy of its tissue will become a lesion. Not only will viscera act as lesions from congestive conditions but a muscle will become contracted through impulses transmitted by REFLEX PATHWAYS FROM THE VISCUS. In practically every acute case with which the osteopath comes in contact there will be found muscle contractures, in part primary to the disease, in part secondary to it. Is such a case possible? Observation by competent osteopaths indicates that such secondary contractures do occur. Is there any anatomical and physiological explanation for that condition? Unquestionably. By the known anatomical facts of central association between spinal nerves and visceral nerves, and the known physiological fact of the RADIATION OF IMPULSES from one part of the spinal cord to another, a reasonable explanation is not difficult. Afferent impulses aroused by a disturbed viscus will be transmitted and given up to the spinal cord and possibly to the sympathetic ganglion, from both of which centers efferent impulses, motor or vasomotor, pass to the spinal muscles. That such an explanation is reasonable is further suggested by reference to HEAD'S LAW relating to sensory nerves. This law suggests an intimate relation between afferent nerves closely connected centrally; and knowing the peculiarities of reflex action it requires little tax on credulity to assume a similarly close central connection between an afferent visceral nerve and an efferent motor nerve. Congestion or other nutritional dis-



THIS PAGE IS LOCKED TO FREE MEMBERS

Purchase full membership to immediately unlock this page

DELVE INTO FANTASY, MAGIC, MYTHOLOGY & FOLKLORE

Forgotten Books'
Full Membership gives
access to 797,885 ancient
and modern, fiction and
non-fiction books.

Continue

*Fair usage policy applies

causes or forces or conditions are present in these that are lacking in those numerous cases where the perversion is not thus self-restored? This question cannot as yet be answered unequivocally, but as further observation is made and deeper study given several suggestions offer themselves which serve to explain the difficulty.

In the case of a dislocation in the surgical meaning of that term there is little about which an issue might be raised. For instance in a dorsum dislocation of the hip the head of the femur lies entirely outside the acetabulum, from which it is separated by a marked ridge of unyielding tissue which is an effective barrier to adjustment. In a complete dislocation of the cervical vertebra there is presented a condition thus described by Scudder: "In this unilateral dislocation of the cervical vertebra an articular process slips over the articular process below it and either catches upon the top of the lower articular process or slips down in front of it."¹ Here there is manifestly sufficient change in the mechanical relations of the processes to prevent self-adjustment, irrespective of any muscle tension that may be associated. But the case may be quite different in the ordinary spinal lesion where the condition is not a dislocation but a subluxation, and in many cases almost inappreciable to touch. It is in relation to such lesions as these that the question arises as to what factor or factors prevent a return to normal.

In presenting the suggested explanations it is necessary to divide the cases into **two classes**, those lesions due to thermal or other change which initiate muscular contracture as the primary perversion, and those caused by sudden violence which immediately produce definite strain and displacement of practically all the parts comprising the articulation. In the former class, so far as the simple uncomplicated contracture is concerned, that will disappear just as soon as the stimulus (cold, for example) is removed, and hence the case will hardly require attention. But experience and abstract theory both indicate that in numerous

1. SCUDDER: The Treatment of Fractures with Notes upon a few Common Displacements.

CASES THE MUSCULAR LESION IS NOT A SIMPLE ONE. As a result of the shortening of the muscle, deeper structures are disarranged which will be an added factor to consider in investigating the lesion. For instance, the contracture of the serratus posticus inferior produces a depression of the lower four ribs. This in turn disturbs the articular structures in connection with the transverse processes and bodies of the vertebræ. These include the entire connective tissue structures, not merely the synovial membranes and the specialized ligamentous tissue. In this case if the original stimulus to contracture is immediately removed, the muscle relaxes and no harm results. But if that original stimulus be not removed, or, what is more likely, the disturbance of the deeper structures causes impairment of the muscle's blood and nerve control, the contracture will persist so long as the deeper structural disorder persists. But note that this deeper condition is not likely to remain merely as a tensed or strained articulation. Tension and strain produce irritation, irritation results in congestion, congestion is followed by inflammation, and inflammation is accountable for a large number of local conditions. When the case has reached this stage essentially the same factors are presented as are considered in the second class of cases referred to above, those lesions due to a definite and abrupt traumatism, as in case of a fall, blow, or strain. Hence the further course of the two classes are analogous.

What occurs when a joint is **sprained**? DaCosta thus describes the morbid state: "In a bad sprain the ligaments are torn; the synovial membrane is contused or crushed; cartilages are loosened or separated; hemorrhage takes place into and about the joint; muscles and tendons are stretched, displaced, or lacerated; vessels and nerves are damaged; the skin is often contused; and portions of the bone or cartilage may be detached from their proper habitat, though still adhering to a ligament or tendon."¹ Note that following the accident, unless motion be produced at rather frequent intervals a stiff joint is the result. What is the occasion for this rigidity? Adhesions and thickenings of

1. DACOSTA: Modern Surgery.

various of the joint structures are undoubtedly responsible. Adhesions usually begin while the inflammatory state is still active, which is also true of overgrowth conditions. Hence this complication of the original displacement is present almost from the beginning. There can be little question that such a state of affairs exists in numberless spinal lesions. For in connection with the spine are SCORES OF ARTICULATIONS, EACH OF WHICH IS CONTINUALLY SUBJECT TO THE IDENTICAL TWISTS AND WRENCHES THAT PRODUCE THE STRIKING EFFECTS IN CASE OF THE SPRAINED ANKLE. The less noticeable character of these sprains is sufficiently explained by the comparatively small size of any individual articulation. In the case of a sprained spine, a lesion due to sudden force, the factor that prevents correct readjustment is certainly not simple muscle contracture; it is more than likely principally due to definite change in position, size, and smoothness of the more intimate articulating structures, these changes in turn dependent upon congestive or inflammatory processes resulting from the initial strain.

Is it true of the condition inaugurated by **simple muscular contracture**? If the latter produces sufficient tension of the deep tissues, there is no question that it is true, though perhaps not so marked in degree. If the muscle contracture is sufficient to seriously disturb the relative position of the articular structures, it is also sufficient to set up the series of changes suggested above. If the condition were due only to the difference in muscular tension then we are justified in the massage of muscles so often employed by not a few practitioners. Then will we become little else than masseurs, and our protest against such classification will be of no avail. As a matter of fact the masseur occasionally produces favorable results. He does it in those comparatively few cases where muscle contracture is the sole factor, or where his work is sufficiently deep to effect a real adjustment.

Essentially then, the **proposition** reduces to one to which reference must continually be made, namely, that **MUSCLE TISSUE IS SELF-ADJUSTIVE**, and so soon as the stimulus to contracture is removed there is little if any necessity for direct relaxive meas-

ures. The deeper tissues—bone, cartilage, and other connective tissues which are less capable of self-adjustment—are the structures which by virtue of their condition of size irregularities, roughened surfaces, or other change, immediately prevent a return to the normal, or impair the vascular or nervous state of other tissues including muscle which as a result are irregularly tensed and prevent the return.

In **conclusion** it will be noted that in all likelihood no single factor maintains the lesion: Just as practically every spinal lesion involves bone, ligament, and muscle, so the persistent nature of the lesion is due to more than one factor. As to the actual condition present, it may not definitely be known until with better facilities for pathological investigation it will be possible to demonstrate to a certainty its nature and extent.

MEDIA THROUGH WHICH LESIONS PRODUCE DISEASE.

1. **Direct pressure** may cause the organ to be involved in disease. A RIB or ribs may be depressed thereby pressing directly upon the lungs, or what is equivalent to that pressure, preventing their normal expansion, resulting in an immediate disorder or a lessened resistance to specific infection. A FLOATING KIDNEY may press directly upon the bowels thereby inducing constipation or other trouble. The PYRIFORMIS MUSCLE or others closely associated may in contracture impinge directly upon the sciatic nerve causing a neuritis.

2. Pressure upon the **artery** which supplies it causes an anæmic condition of the organ and a possible secondary hyperæmia of some closely associated part. By virtue of a torsion of the cervical vertebra with a consequent tightening and thickening of the intervertebral ligaments, the blood flow through the INTERVERTEBRAL ARTERY is hindered and the spinal cord suffers. An approximated condition of the upper ribs impairs the arterial supply to the MAMMARY GLAND and the secretion of milk is hindered. An abdominal tumor or a pregnant uterus impinges on the RENAL ARTERIES and kidney trouble is experienced.

3. Pressure upon the **vein** which drains it causes a hyper-

æmia of the organ with a possible secondary anæmia of closely associated structures. A depressed sternum and anterior ends of clavicle and first rib through pressure upon the INFERIOR THYROID veins causes goitre. A tightened muscular and ligamentous condition about the saphenous opening causes VARICOSE VEINS. Muscular contracture in the cervical region interferes with the drainage from the cephalic structures and a congestive HEADACHE results. In cirrhosis of the liver an obstruction to the PORTAL SYSTEM occurs with a resulting abdominal dropsy and a secondary anæmia of other parts of the body.

4. The organ may be disordered by pressure upon the **lymph channels** and protoplasmic streams with which it is associated, thereby producing innumerable disordered conditions through the interference with nutritive and sewerage functions, and by a secondary process materially affecting the general vascular system.

5. Pressure upon a **nerve** directly or reflexly connected with it causes disorder of the organ. The heart may be interfered with by tightened ligaments causing pressure upon the CARDIAC ACCELERATORS which issue from the spinal cord from the first to the fourth thoracic segments; or it may be involved in disorder partly dependent upon an excess of impulses transmitted to it by way of the hypogastric and solar plexuses from a disturbed uterine condition, in which case it is a reflex effect. Or the accelerators may carry too many or too rapid impulses to the heart dependent on contracted spinal muscles in the upper thoracic area, this being also a case of disturbance dependent upon reflex action. Note the physiological law that the TOTAL ACTIVITY OF A SEGMENT OF THE SPINAL CORD VARIES DIRECTLY WITH THE ALGEBRAIC SUM OF IMPULSES PASSING TO IT. Hence a contracture of a spinal muscle, by increasing the incoming impulses through impingement on sensory nerves, will cause hyper-activity of the cord segment and a resulting increase of accelerator impulses out over the cardiac nerves. This law is uniform and will explain most visceral disturbances dependent on muscle contracture. Note the extreme number and variety of effects possible from nerve

disturbance. A sensory impingement will produce PAIN, direct or transferred. Every sensory nerve is a possible pathway for impulses setting in motion a VASOMOTOR CHANGE; hence anæmic or hyperæmic conditions may result. These impulses will also initiate excessive activity of the sweat glands and hence PERSPIRATION becomes abnormal. The nerve may carry the impulse which inaugurates the change in any efferent channel and hence motion may be increased or decreased, secretion accelerated or depressed, inhibition modified, trophicity lessened. All of these effects are dependent on interference with AFFERENT or sensory nerves. On the other hand the efferent channels

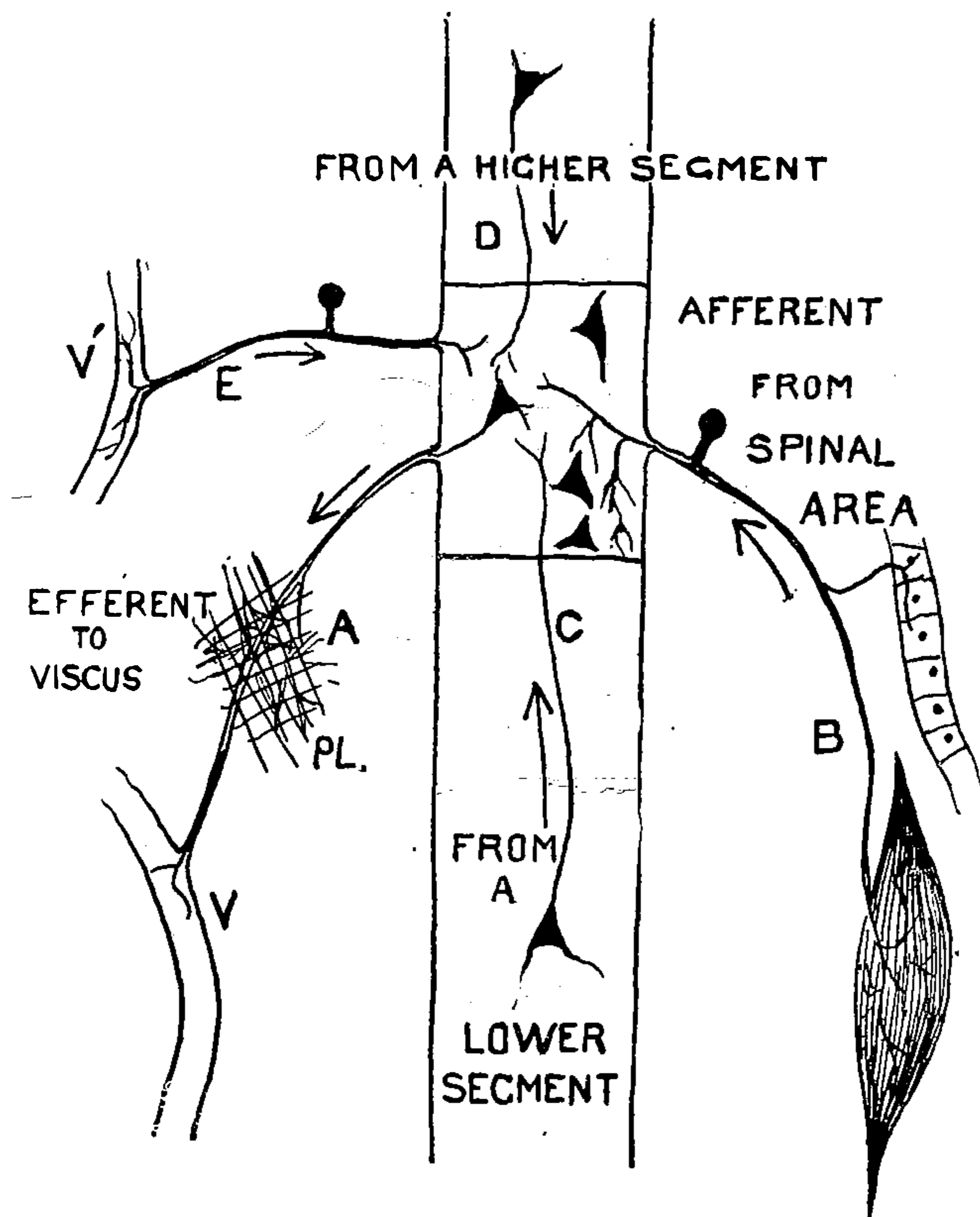

FIG. 6.—Illustrating numerous sources of disturbance of viscus. Lesion affecting A, B, C, D, or E may produce disorder of viscus V.

themselves are equally subject to interruption, while any change in the nutritive condition of a segment of the spinal cord or a center in the brain will effect to a greater or less degree all nerve

pathways in direct or reflex connection with them. THE MEDIUM OF NERVE INTERFERENCE IS WITHOUT DOUBT THE MOST IMPORTANT WITH WHICH WE DEAL.

Through these several media we may explain with greater or less satisfaction the varied results that have been observed to follow the presence of a lesion. The **difficulty** lies in determining in each individual case which of the several explanations is the true one—a difficulty at once apparent and in many cases insurmountable. It must be noted that a lesion sufficient to produce impingement on one of the channels will be sufficient to affect another, so that in most cases we will have MORE THAN ONE OF THE CHANNELS INTERRUPTED and hence the greater possibility of extreme effects.

MISCELLANEOUS NOTES.

1. The **EXTENT OF THE LESION BEARS NO CONSTANT RELATION TO THE INTENSITY OR EXTENT OF THE EFFECT.** Note the case of the HUNCH-BACK whose lesion condition is quite apparent and great in extent. Yet in many cases his health is not markedly impaired. On the other hand a slight strain at the articulation between the eleventh and twelfth vertebræ has resulted in immediate **BRIGHT'S DISEASE** of a very serious nature. The strain was barely noticeable on palpitation or inspection, yet the effect was far reaching. Several facts suggest an explanation of the condition. The effect will vary directly with the **vitality of the tissue** interfered with. If a lesion brings pressure upon simple connective tissue little result may be looked for. The **CONNECTIVE TISSUE** is comparatively inert. If the pressure be upon nerve tissue the result is far-reaching. **NERVE** tissue is most vital. It is developed with the special end in view of furnishing a material quick to respond to stimuli and capable of conducting the impulse to other parts of the body. Hence a lesser intensity of stimulus from pressure will be necessary to cause response than in connective tissue and a much more rapid transmission of the impulse will also result. A **MUSCLE** impinged upon, less vital than nerve in respect to readiness of response and speed



THIS PAGE IS LOCKED TO FREE MEMBERS

Purchase full membership to immediately unlock this page

Get Smart

Over 2,000 years of
human knowledge in
797,885 volumes

Instant access
\$8.99/month

Continue

*Fair usage policy applies

in others not subjective. With respect to pain, it is sufficient to refer to a later chapter in which is discussed the condition of transferred pain. At present note that the pain caused by an irritation may be felt in any part of the distribution or course of the nerve irritated. In pressure at the elbow upon the ULNA pain is not only felt at the point of pressure but also and in many cases most markedly in the fingers, i. e., where the nerves are specially developed for receiving stimuli. A lesion in the spine by pressure on fibers forming the INTERCOSTALS may produce pain felt over the anterior surface of the chest or abdomen. HILTON'S RULE that pain felt superficially and not accompanied by a local rise in temperature indicates a spinal origin of the pain, is interesting and helpful especially to osteopaths. Especially is this likely to be the origin if the pain be SYMMETRICAL, i. e., on both sides of the median line at corresponding points. An associated local rise in temperature together with other evidences of local inflammation indicates the latter as the probable immediate irritant.

But the application can be made to **other than pain** conditions. Note that a pelvic lesion primarily affecting the uterus may cause symptoms only with the heart, PALPITATION of that organ being a quite common result. In this case the patient and physician would naturally assume that the heart was primarily at fault. But experience suggests that it is otherwise, the heart being affected through the complicated mechanism of reflex activity. The impulse from a disturbed uterus may be transmitted, for aught we know, through a choice of numerous pathways involving the reflex—the numerous centers and their connecting fibers associated with the pelvic, hypogastric, solar, and cardiac plexuses, the sympathetic ganglia and the segments of the spinal cord being involved. But why should the heart be thus involved and not some other organ? In answer it may be said that in other cases and at times in the same case it is another organ. Byron Robinson's suggestion that it is dependent on a condition analogous to an electric arrangement is suggestive but unsatisfactory in that there are too many exceptions. HIS SUGGESTION is that that organ will be involved reflexly which

is connected to the primary organ by the greatest number of nerve strands. Unfortunately he does not show that such is the case. Personally the author prefers ANOTHER EXPLANATION in which there are noticed few exceptions and those perhaps only apparent. Under the circumstances of a perfectly normal condition of every other organ of the body, little disturbance if any will result when the one is affected. The excess of energy will be more or less equally distributed over the entire nervous system, perhaps indeed more to those offering the least resistance, i. e., to those having the greater number of nerve strands. But in most cases some one or more organs will be found in an irritable state quite out of the ordinary. In such a case a nerve impulse coming from the organ primarily involved will be effective in a much less intense form than would be required in case the organ were normal. Hence the statement may be made after this manner: THAT ORGAN WILL BE INVOLVED REFLEXLY WHICH IS IN THE MORE IRRITABLE CONDITION. The excess of irritability in one organ over that in another will depend to a slight extent only upon inherent capacity, but in much greater part upon a disturbed nutrition dependent on an associated lesion. In case of a reflex disorder, then, we must look for additional cause in the way of a predisposition. In the majority of cases experience shows that the predisposition results from a lesion in the region of the source of nutrition for the organ. Hence in case of the palpitation resulting from uterine disorder a lesion should be found in the region of innervation to the heart, or in those structures which may directly affect the heart. And such is the case. If our contention be valid the reflex impulse is but the exciting cause, the lesion the predisposing; neither alone being sufficient to destroy the cardiac equilibrium but acting conjointly are able so to do.

It is a question whether a large number of so called reflex disorders should be considered reflex except in the manner suggested above. The occipital headache from uterine displacement will much more likely occur if there be a local lesion deranging the cephalic circulation; the "bilious" headache result-

ing from gastric disorder will usually present cervical lesions sufficient to cause the disturbance to appear; even the vomiting of pregnancy is often in direct proportion to the abnormal previous condition of the stomach. Hence, let none rest content with the diagnosis of a "reflex effect." Prove that the local structural conditions are normal before sentencing the reflex mechanism as the sole cause for the disturbance.

CHAPTER V.

ETIOLOGY OF DISEASE—CONTINUED.

ABUSE OF FUNCTION.

Osteopaths make no claim that there are no possible disease conditions from other than structural perversions. Any one will recognize the fact that by abuse of any organ or its function departure from normal action may result. Indeed every life is a continued fluctuation between a normal and an abnormal condition, so that it becomes evident that disease is but a relative term. If, as we recognize is true, a continued excess of carbon dioxide in the blood constitutes a disease, shall we decide that the amount necessary to arouse increased respiratory activity is a disease? That condition continues for an appreciable length of time and in so far as it does it is a normal stimulus to the respiratory activity, and for ordinary purposes of discussion would not be considered disease. The organism is able to adjust its functioning immediately. What is true of the case of respiration is true of the body as a whole. The struggle between organism and environment is a ceaseless one in which the organism is usually triumphant, but there are times when the environment temporarily gains the supremacy. In these cases enough of a departure from normal is apparent to be dignified by the term disease. It is this condition that is present in abuse of an organ or its function. The excess of food, the overwork of muscle, the contaminated air, all represent what is foreign to the organism, and as such stimulates it to an unusual response. In the vast majority of cases the organism will be victor though no external aid is given. At least 75 per cent. of acute cases will be overcome without treatment of any kind. In every case the full responsive power will be exerted in the attempt to overcome. If the stimulus is too intense or prolonged, disintegration of the organ will result. **The duty of the physi-**

cian in such cases is to secure and maintain such a condition of organism and environment as will allow the fullest freedom to the responsive power of the organism. Of prime importance in this connection is the prevention and overcoming of **SECONDARY LESIONS**. This with the additional attention to known laws of hygiene and sanitation will usually suffice to enable a return to the usual grade of organic action.

The abuse that will cause disease may be **overuse in time relations**. That is, the function evidencing through itself too great a proportion of the allotted time to allow for repair will ultimately be disturbed. This disturbance may be in the nature of a **HYPERTROPHY** of the organ that performs the function. An overused muscle will become enlarged as in case of the heart following valvular disorder. The liver in an individual who constantly overeats will ultimately be somewhat increased in size. The constant abuse of the stomach may result in a thickened mucosa. In numerous of these cases the fact must be noted that the hypertrophy is in part physiological; for instance the hypertrophied heart is a necessity under the existing circumstances, i. e., the inefficient valve. At the same time it is secured at the expense of a continuous tendency toward the production of disorder in neighboring structures, for instance impaired respiration dependent on lung pressure from the enlarged heart. Secondly, **EXHAUSTION** is a common result from abuse in point of time. In the case of the enlarged heart, so long as compensation is maintained little difficulty may be experienced, but usually the time comes when all reserve forces have been drawn upon, the heart is no longer able to increase its substance to meet the increased demands, and exhaustion of its energy and substance rapidly follows. The gastric glands, continuously called upon to do excessive work, will finally yield to the inevitable and fail to supply the requisite amount of digestive fluids. In any of these cases a third condition is likely to result, that of **ATROPHY**. In this connection note the wasting of heart muscle during the period of broken compensation, the thinning and waste of substance in the walls of the stomach, or the final condition of atrophy

and degeneration in an overworked liver.

Again the abuse may be **overuse in intensity**. **APOPLEXY** resulting from sudden increase in blood pressure from overexercise of body or mind is a case in point. An **ANEURISM** is similarly caused. Excessive lifting, athletic efforts and the like, may produce strains and ruptures in various of the body tissues. This is not limited to those cases where a pre-existing weakness makes the sudden strain effective, as, for instance, the usual arterio-sclerosis in those individuals subject to apoplectic attacks; but where the strain itself is the primary and perhaps the sole causal factor. It is immaterial whether the predisposition exists; the strain is an abuse under any circumstances.

Instead of overuse constituting the abuse, **under use** may result in a disorder. It is a well known fact that a muscle kept inactive for a considerable period will gradually waste away. This is true not of muscle only. It seems to be a **FUNDAMENTAL BIOLOGICAL LAW** that the structure unused will become incapable of use, and if evolution be accepted as proven we may explain the gradual disappearance of structures in man and other animals on the basis of disuse. Note in the case of the **LUNGS** of an individual who contracts "lazy habits of breathing," that they are much more susceptible to disorders than are those of him who breathes naturally and deeply. The apices are the regions of lung tissue most commonly involved in tuberculosis and involved first in point of time. The apex is the least exercised of all parts. The two facts may be closely associated. Again, proteid food substances furnish a most efficient stimulus to the secretion of pepsin by the gastric glands. The consumption of **PREDIGESTED**, pepsinized foods may constitute a definite abuse through furnishing lessened exercise of the peptic glands with a consequent atrophy of those structures.

Finally reference may be made to abuse in the form of **perverted use** of a function. The teeth are structures designed to grind the food materials. If that function is given to the **STOMACH** through improper mastication, there is a perverted use of the stomach. Life in an environment of impure air, noxious vapors,

and dust particles constitutes an abuse of the RESPIRATORY FUNCTION. According to the reports of witnesses in the recent coal strike investigation one of the causes of the shortened life period of the coal miner is the continued inhalation of coal dust. Numerous post-mortems in the case of those who have worked for long periods in an atmosphere charged with metal or other particles indicate the induration of the lungs from deposit of the material as a factor in the cause of death. MOUTH BREATHING is a perversion and is accountable for occasional disorders of the respiratory, or upper part of the digestive channel. The introduction into the body through any pathway, of a material foreign to the organism constitutes a perversion. Hence, DRUGS taken into the alimentary canal, PATHOGENIC BACTERIA with their toxins, and all other forms of poisoning constitute abuse conditions in the nature of perverted use. In a large number of such cases the cause is of an EXCITING character, a predisposition being present which impairs the responsive power of the organism. This is especially true of micro-organisms, a discussion of which is given in a further chapter.

PREDISPOSING AND EXCITING CAUSES.

The causes of disease may further be classified in accordance with their relative capacity to produce disorder without the aid of any other factors, into PREDISPOSING and EXCITING. This classification is not an absolute one but may be used with advantage for purposes of convenience and better understanding. A **predisposing cause** is any condition of the organism or its environment which, while not producing sufficient disorder to constitute disease, renders the organism more susceptible to other causes. As illustrations of such may be mentioned the following: In HAY FEVER two conditions seem to be essential in the production of the characteristic symptom, an irritable condition of the nasal mucosa and a specific irritant, as pollen from certain plants, dust particles, and the like. The weakness is more or less continuously present, the specific irritant only at special periods. In this case the irritable mucosa with whatever has caused that



THIS PAGE IS LOCKED TO FREE MEMBERS

Purchase full membership to immediately unlock this page

DELVE INTO FANTASY, MAGIC, MYTHOLOGY & FOLKLORE

Forgotten Books'
Full Membership gives
access to 797,885 ancient
and modern, fiction and
non-fiction books.

Continue

*Fair usage policy applies

in each case predisposing to the onset of the disease through the agency of various exciting stimuli.

A point to be noted in this connection is the fact of what may be conveniently spoken of as a **reversibility of causes**. That is, a lesion which in one set of circumstances constitutes a predisposition, may in another be an excitant. Note the case in hay fever. An individual manifests a lesion in the cervical region. Passing to that period of the season when pollen is plentiful the attack is initiated. In this case the lesion is predisposing, the pollen exciting, to the disorder. Another individual continuously living in a pollen-laden atmosphere is unaffected thereby. But a lesion is produced, when the attack at once supervenes. Thus predisposition and excitant have been reversed. Climate conditions may be the excitant or a predisposing cause. In the first case a lesion is present rendering the nasal tissues susceptible to the influence of sudden changes of temperature, the latter being the excitant of the disorder; on the other hand an individual living in a changeable climate is predisposed to catarrhal disorders by virtue of the environment, the catarrhal condition itself being excited on the production of a specific lesion. An individual with a normal splanchnic region may continually abuse his stomach by overeating and still no gastric disturbance result, but on the production of a lesion disorder soon becomes manifest; on the other hand an individual with a lesion in his splanchnic region may show no marked evidence of stomach trouble but on abuse of his stomach by dietetic errors disease occurs.

It is to be noted further that while a predisposing cause of disease usually will not be sufficient to produce the disease, an excitant may produce it **WITH OR WITHOUT THE ADDITION** of the other factor. While it is much more likely that disease will result from the eating of green apples in the case of a child who shows specific splanchnic lesion, experience would indicate that the green apples alone are sometimes an efficient cause.

Finally it is to be noted that in a large number of disease conditions of any permanency in time they are dependent not

on a single cause but upon numerous factors in which numerous lesions and numerous forms of abuse may be concerned in the various relations of predisposition, predisposing occasions, and exciting causes.¹

THE GERM THEORY OF DISEASE.

It seems proper at this time to discuss a problem in relation to disease which has in recent years assumed extreme importance. The germ theory of disease is not at all a new explanation of disease conditions, for ever since the invention of the compound microscope in the middle of the seventeenth century the fact that small forms of life were associated with certain diseases has been known; and not only was this association known but shortly following the discovery of the micro-organisms the doctrine of a causal relation between such micro-organisms and the disease was promulgated, and, as suggested by Abbot, amounted almost to a germ-mania. But like numerous other facts and theories based upon those facts this was practically lost sight of until late in the nineteenth century when it was again revived by numerous investigators of world renown, among whom the names of Pasteur, Klebs, and Koch stand pre-eminent. These with others, placed the theory upon fairly sure ground in showing by methods to which no objections could be raised that in certain cases there is such a **definite relation** between the pathologic condition and the presence of the micro-organism. The question is not yet entirely settled as to the nature of that relation. IS THE DISEASE AS IT EXISTS RESPONSIBLE FOR THE PRESENCE OF THE MICRO-ORGANISM, OR DO THE BACTERIA PRODUCE THE PATHOLOGIC CONDITION? In accordance with these two ideas the micro-organisms have been classified into the SAPROPHYTIC, or those which live only upon refuse matter and hence are beneficial to the organism; and PATHOGENIC, or those which by virtue of some deleterious action definitely produce the disease condition. Doctor Still has insisted that all are of the former class and compares them to **buzzards** whose function in the larger world is to render dead and decaying material incapable of further harm. In this assumption we are personally con-

1. For excellent discussion of "Summation of Causes in Disease and Death" by E. R. Booth, Ph. D., D. O., see October, 1902, issue of the Journal of the American Osteopathic Association.

vinced that in general he is essentially correct; and that this view is not foreign to that of many thinkers and investigators of to-day is becoming more and more evident.

Admitting for the time that certain forms of bacteria do produce disease the question arises as to the **manner** in which it is effected. It has been explained on the theory little supported by fact, that the micro-organism abstracted the nutritive material and thus **ROBBED** the tissues of their source of supply; another explanation is that by their rapid multiplication a direct **MECHANICAL BLOCKING** of the channels and spaces of the body is produced with the resulting abnormal tissue changes; a further suggestion of some value is that the bacterium directly **ATTACKS** and destroys the body cells including but not limited to the white corpuscles; the explanation at present given and one that more nearly meets the requirements of all cases is based on the fact that in the rapid propagation of the organism **TOXINS** are formed which act in a definitely destructive way upon the tissue cells. In support of this contention, note the remark of Bunge that "Vaillard and Vincent state that 1 ccm. of the filtered culture of the tetanus bacilli in broth contained only 0.025 g. organic matter, and that this amount—of which the poison formed but a fraction—was enough to kill a thousand guinea-pigs, or a hundred thousand mice!"¹ In so far as the bacterium is responsible for disease or complicates the condition already present any one or more of these several explanations may be correct but the last is undoubtedly of paramount importance.

Admitting, then, that inasmuch as the micro-organisms are present in disease and the toxins are produced which are destructive to living tissue, it is yet insufficient to say that the micro-organism is the essential cause of the disorder. While the germ theory was pressed into service there were individuals who insisted that bacteria were already present in the tissues of **normal individuals**. **THE GERM THEORISTS THEMSELVES IN ATTEMPTING TO SHOW THE FALLACY OF THIS POSITION HAVE ESTABLISHED A FIRM FOUNDATION FOR THE CLAIM THAT THE MICRO-ORGANISM IS NOT OF ITSELF SUFFICIENT CAUSE.** Note the sig-

1. BUNGE: Physiologic and Pathologic Chemistry.



THIS PAGE IS LOCKED TO FREE MEMBERS

Purchase full membership to immediately unlock this page

Get Smart

Over 2,000 years of
human knowledge in
797,885 volumes

Instant access
\$8.99/month

Continue

*Fair usage policy applies

is the PHAGOCYtic ACTION first suggested by Sternberg and later established by Metschnikoff. This consists in the independent action of the white blood-corpuscle by virtue of which it is enabled to flow around and digest the bacterium, in which case there is a germicidal action; a second factor is the ANTIToxic conditions secured by cell secretions which render the micro-organism incapable of poisoning the organism; and last the blood and tissues are Aseptic partly because of their alkalinity which is sufficient to render conditions unfavorable for the development of most of the pathogenic micro-organisms, and partly because of the presence of nucleinic acid which is also unfavorable. These three factors are obviously dependent upon normal blood and hence it is that the blood is said to be Aseptic, Germicidal, and Antitoxic. In case these several factors are not present in their full efficiency and the individual yields to a first attack, this of itself usually is a sufficient stimulus for producing the full efficiency of each factor and hence no second attack is probable.

Meltzer sums up the organism's defense against bacteria in these words: "I maintain in the first place that in the struggle against bacteria the defense of the body is not carried on exclusively or chiefly by a single element. It is neither the body fluids nor the leucocytes nor the other cells alone which can claim the exclusive merit of maintaining the health of the body, but each and every one of them has its variable share in attaining the desired end..... Let us take as an illustration the protection of the conjunctival sac. It is nearly in direct contact with the air and we might expect to find there an extensive bacterial settlement. Nevertheless Lachowitz and Bujwid found that in 69 per cent. of cases the conjunctiva was perfectly sterile. The factors which accomplish this sterility, or at least comparative sterility, of bacteria are: The reflex which causes the closure of the lids at the approach of dust (the carrier of bacteria); the blinking which occurs regularly a few times in a minute, which in conjunction with the lachrymal moisture throws out again mechanically the already landed bacteria; and finally, the bac-

tericidal effect of the tears destroys the remainder of the invaders. Or let us take the respiratory organ from the larynx down to the respiratory tissues including the corresponding lymph glands.

..... Through this path the outside world stands in an intimate relation to the interior of the body, inasmuch as the air column is separated from the lymphatics and capillaries of the lungs merely by a single layer of the very thin epithelium of air cells. Even the serous cavities are separated from the lymph spaces by thicker layers. This arrangement is of course indispensable for the proper exchange of the blood gases with the air. But what prevents the bacterial invasion of the interior of the body by this open and direct way? Moreover, most of the writers agree that trachea, bronchi, and lung tissue of healthy animals is entirely sterile. In a number of rabbits under morphine anæsthesia I found all these parts to be sterile. If one vagus or a laryngeal branch was cut then the upper part of the trachea contained bacteria, but not the lung. When both vagi were cut, then of course the lungs, too, were invaded. Jundell reported recently that by means of a special device he was able to test the human trachea and found that in the majority of healthy cases the region below the glottis proved to be sterile. What protects this path? In my opinion the result is accomplished by the cooperation of the following factors: The tortuous part of the respiratory path—lying above the glottis removes perhaps the greatest part of the bacteria contained in the inspired air column and the remaining number is, under normal conditions, just small enough to be disposed of by the factors present below the larynx. Bacteria which pass the glottis are either carried back outside of the glottis from the trachea and the bronchi by the steady movements of the cilia of the epithelium, or, if the germs are carried in the center of the air column down to the air cells, they quickly penetrate the thin epithelial layer and are immediately in the reach of the lymph glands, which take good care of them..... In connection with the respiratory path, I would like to recall here the interesting fact that both canals which lead farthest to the innermost of the body,

that is, the respiratory and the female genital canal (which latter terminates in the peritoneum) have ciliated epithelium, the movements of the cilia being outward and are as far as the epithelium extends, entirely or nearly sterile.”¹ To these protective influences might be added those referred to in other sections, namely, the hydrochloric acid of the stomach and the coating of sebum which, according to Reid, contains fats which “do not become rancid, and offer a complete protection against the entrance of micro-organisms.”² Commenting on the germicidal action of the hydrochloric acid of the stomach, and showing that the anthrax and comma bacillus (cholera) as well as the micro-organisms of putrefaction are killed or rendered inert by the gastric juice, Bunge says, “We thus arrive at the striking result that the quantity of free hydrochloric acid in the gastric juice exactly corresponds to the quantity which is necessary to prevent the development of putrefactive organisms. This coincidence cannot be accidental.”³

In general, then, we arrive at the **conclusion** to which the old school physicians must come and in goodly number are already coming, that first, assuming that certain micro-organisms in sufficient number may initiate disorder and may be able to gain access to the body substance, **VITIATED TISSUE IS A NECESSARY PREREQUISITE** before the bacterium can excite the specific disorder, and that second, the treatment must be directed to **OVERCOME THE CAUSE OF THIS VITIATED TISSUE**—which is usually a lesion or abuse—and to assist the organism in keeping up its strength to overcome the bacterium or its products which constitute the exciting cause.

It would seem therefore that the anathemas hurled at the germ theory advocates by certain osteopaths are entirely uncalled for. The position of osteopathy is impregnable regardless of the ultimate demonstration of the exact relation between bacteria and disease. If it be shown that all such micro-organisms are simply associated and not causal factors, well and good.

1. VAUGHN AND NOVY: Cellular Toxins.
2. SCHAFER: Text-Book of Physiology, Vol. 1, p. 675.
3. BUNGE: Physiologic and Pathologic Chemistry.



THIS PAGE IS LOCKED TO FREE MEMBERS

Purchase full membership to immediately unlock this page

DELVE INTO FANTASY, MAGIC, MYTHOLOGY & FOLKLORE

Forgotten Books'
Full Membership gives
access to 797,885 ancient
and modern, fiction and
non-fiction books.

Continue

*Fair usage policy applies

CHAPTER VI.

THE DIAGNOSIS OF DISEASE.

THE SYMPTOM.

Diagnosis consists in the determination of the location and nature of disturbed conditions. The osteopath recognizes the value of symptoms in that diagnosis. A symptom or a group of symptoms does not constitute disease but is only the evidence that disease exists. To treat the symptoms as they arise is a rule of practice which implies the confession of failure to trace the symptom to its cause. It is only in occasional cases that it is necessary or advisable to treat symptoms and even then it is but incidental. The SYMPTOM IS AN EFFECT—a logical, and under the circumstances a legitimate physiological effect. It is as much a matter of physiology that the **heart rate** should be increased when peripheral resistance is at fault as that the heart should maintain a normal rate under normal conditions of peripheral resistance. **Pain** is a physiological condition under the circumstances of pressure or other cause of sensory irritation, and it is noticeably true of pain that by its presence protection to the organism is secured. In the first place pain is a **WARNING** to the consciousness of the individual that something is wrong; second, the **LOCATION** of the pain together with the transference of the sensation gives fairly accurate location of the disturbance; third, pain in numerous cases enforces **REST**, thereby securing better opportunity for organic repair; and fourth, the pain condition by causing directly, indirectly, or reflexly, **INCREASED ACTIVITY** of other parts of the body may further aid in processes of repair.

The **high temperature** of fever is a condition that in some respects is directly advantageous to the organism. It is known that in numerous febrile states certain pathogenic micro-organisms play an important role, not necessarily in acting as the orig-

inal cause of the disorder, but at least in complicating the condition. By laboratory experiment and clinical observation it is found that with many forms of bacteria a high temperature is directly antagonistic to their development.¹ Hence the high temperature, while a distinct symptom of a disorder, is in addition a definite protection to the individual. The profuse sweat which is often associated with fever cases is an arrangement whereby a temporary respite is given to the patient from the great discomfort due to the temperature. In the evaporation of the perspiration the patient is temporarily relieved. In some cases, as in acute articular rheumatism the sweat is distinctly acid, and as such represents an excretion material. This suggests that the profuse perspiration is an aid to body purification. The CHILL, also often found in connection with various acute cases, represents a physiological principle. If a case of malarial fever be examined just at the beginning of the period of the chill, it will be found that the temperature of the body is near the normal. If observation be made shortly after the chill period, or even before that period ceases, a considerable increase in the temperature will be noted. Hence, the chill is a method for increased heat production—a thing probably helpful under the circumstances. We know that most of the body heat results from oxidation processes taking place in active muscle tissue. In the chill we have a rapid contraction and relaxation of the muscle tissues of the body with the consequent elaboration of heat. According to Lowy² the simple process of shivering may increase the metabolism of the tissue 100 per cent. Since the chill is but an exaggeration of the shiver, the explanation of the increase in temperature becomes obvious. In the CONVULSION we have still another condition where it is probably true that a physiological purpose is fulfilled. Dr. Still has repeatedly emphasized his conviction that the muscular spasm is but nature's effort to produce a redistribution of the forces and fluids. Note the extreme quiet that follows the epileptic spasm. For several

1. See p. 61.

2. SCHÄFER: Text-Book of Physiology.

hours there is deep sleep during which recuperation is in progress.

Vomiting and diarrhoea are symptoms indicating that there is disturbance to the nerve terminals in the digestive tract. But both are physiological. By the vomiting process the organism rids itself of material which if allowed to pass into the intestinal canal would create further disorder; while the rapid peristalsis associated with the diarrhoea carries onward material, which having gained entrance to the canal, is directly irritant. By this increased motion, absorption of the irritating substance is materially lessened, and hence a definite protection is provided. The **ANOREXIA** which is likely to be associated with both these conditions, is a distinct protection in that it militates against taking into the alimentary canal additional material before the canal has cleansed itself of the irritant and before the assimilative processes are again in condition to function properly. In such a case, the absence of desire for food should be sufficient warning to refrain from partaking. The warning is often increased by a definite nausea which is produced by the mere sight or thought of food. Needless to say, the warning should be heeded, and yet, as a result of years of false teaching, there are many who utterly ignore the warning and insist on forcing food upon a properly rebellious stomach.

The **rapid respiration** in pneumonia is another typical symptom. It undoubtedly is a favorable condition under the circumstances. For in this disorder one lobe of the lung becomes incapacitated because of an infiltration into the air sacs and bronchioles of a material through which air cannot pass. As a result the lobe becomes solidified and comparatively little movement is possible. But the demand for oxygen is just as great as before; hence, in order to keep up a proper supply other parts of the lung must be overactive. Thus, by this hyperactivity the organism is protected against a deficiency of oxygen that would otherwise result. In a similar manner increased activity of the heart muscle is called for when a **VALVULAR DEFICIENCY** occurs. In order to keep up a normal circulation with deficient valves there must be an exaggerated heart action. Clinical



THIS PAGE IS LOCKED TO FREE MEMBERS

Purchase full membership to immediately unlock this page

Get Smart

Over 2,000 years of
human knowledge in
797,885 volumes

Instant access
\$8.99/month

Continue

*Fair usage policy applies

brane is decidedly contraindicated, unless it forms so rapidly and in such amount as to offer serious obstruction to respiration. It is undoubtedly, as indicated by clinical experience and by abstract reason, a real protection to the raw surface which is exposed on removing the membrane.

Cases might be multiplied indefinitely where a peculiar appearance usually mentioned as a symptom, is not only the latter, but also is a protective means employed by nature. Not that every symptom is necessarily a benefit to the organism or that it is evidence that the latter is making the attempt to overcome the disorder. In fact we know that to all appearances there are certain secondary changes that arise which are a **disadvantage** to the organism. But there are certainly enough cases where a real benefit is derived to warrant the greatest of care in determining whether a symptom should be combated. Certain it is that the rule of practice to "treat the symptoms as they arise" has no place in the philosophy or practice of the osteopath.

While it is thus true that in many cases the symptom has a definite value aside from the fact that it is a key to the nature and location of the disease, it is with reference to this latter consideration that the physician finds it of decided practical value. Disease in large part is determined by symptoms, and we may **define** a symptom as any unusual manifestation in structure or function that suggests disease. The symptom, in case it is one noted only in the sensations of the patient, may be **SUBJECTIVE**, or where noted by physician or other observer, is **OBJECTIVE**. As an instance of the former, pain is typical; of the latter the coated tongue in digestive disturbances, the contracted muscle in spinal lesions, or albuminuria in case of nephritis.

Of the classes of symptoms, subjective and objective, the latter is the one relied upon for determining the details; the former, although customarily first used in point of time, is unsatisfactory. This is true because the subjective symptoms are subjective. **FEELINGS ARE UNRELIABLE SIGNS**. The location of the disorder may be far remote from that which is apparently indicated by the sensation. The further fact that in numerous

cases patients are unable to locate the sensation or are unable to give an accurate description of its nature, increases the difficulty in the way of a satisfactory diagnosis from subjective symptoms. On the other hand the conditions that can be seen and felt objectively by the physician constitute fairly accurate indications of the disorder, while the TENDERNESS ON PRESSURE which is manifest on physical examination gives quite accurate data for legitimate conclusions.

METHODS OF EXAMINATION.

The methods of examination objectively are those in use by physicians of all schools although the osteopath emphasizes one, palpation, above all the others. First in point of time is the method by **inspection**, which consists in observing various changes in the appearance of the body, its functions and its products, by the sense of sight aided in numerous cases by the microscope, the test tube, or other apparatus; for instance, a COATED TONGUE, a sallow COMPLEXION, and a high-colored URINE are seen; by inspection lesions are determined, at least in general, as in the case of the carriage of the head in TORTICOLLIS. the INVERSION of the toe in a dorsum dislocation of the hip, or a CONTRACTED MUSCLE and deviated SPINOUS PROCESS in a spinal disorder.

Palpation is the second method in point of time but FIRST IN POINT OF IMPORTANCE and consists in determining conditions by the sense of touch. For instance by palpation we may note an increased CARDIAC IMPULSE, a difference in the RESPIRATORY MOVEMENT of the two sides of the chest, a TUMOR of the abdomen, a high TEMPERATURE in fever conditions, a CONTRACTED muscle, a SUBLUXATED rib, or a limited MOVEMENT in articular structures, and by pressure upon a part, though not by the sense of touch of the diagnostician, differences in SENSORY conditions of the patient may be determined. Osteopaths pride themselves upon the delicacy of their sense of touch and it is well they should, because by no method can the lesion be determined so satisfactorily or certainly as by palpation. If one of the various methods should be developed at the expense of others that one is pal-

pation. It is characteristic of the founder of osteopathy that he makes use of palpation almost to the exclusion of other methods, and his ability to detect structural changes with little difficulty by his sense of touch is common knowledge. That there is large possibility of developing that sense will be admitted by all, but to the osteopathic practitioner the fact becomes more and more striking as his experience and observation extend over a larger period and a wider field.

A third method of objective diagnosis is **percussion**. This consists in the comparison between the sounds produced by a series of light blows over the normal and the abnormal organ. Every organ or structure will have its specific **PERCUSSION NOTE** which is determined by its density and its relation to adjacent structures or cavities which act as sounding boards or resonance chambers. Various names are given to different grades and tones of the percussion note; thus we speak of the **RESONANT** note of the normal lung, the **DULL** note of the liver, the **FLAT** note of abdominal dropsy, or the **TYMPANITIC** note of the stomach distended with gas. The methods of percussion are **IMMEDIATE** (direct), or **MEDIATE** (indirect), in the former of which light blows with the fingers or small mallet are delivered directly on or over the tissue; in the latter which is most commonly used, a pleximeter is interposed between the structures percussed and the fingers or mallet.

By **auscultation** the sense of hearing enables the physician to determine disordered conditions of various of the organs, though by this method the sounds produced by the organs in their functioning furnish the evidence. A change from the usual nature of the sounds of the **HEART** is indicative of cardiac disorder; the **RESPIRATORY MURMUR** gives evidence of a normal or abnormal condition; the rumbling sounds produced in the intestines technically spoken of as **BORBORYGMUS** suggest over-active gaseous formation, or the **FRICTION SOUNDS** produced by the approximated pleural layers denote the dry form of pleuritis.

Mensuration is a method much employed by osteopaths, not



THIS PAGE IS LOCKED TO FREE MEMBERS

Purchase full membership to immediately unlock this page

DELVE INTO FANTASY, MAGIC, MYTHOLOGY & FOLKLORE

Forgotten Books'
Full Membership gives
access to 797,885 ancient
and modern, fiction and
non-fiction books.

Continue

*Fair usage policy applies

which substantiate the diagnosis. Further, in this discussion it is not advisable to take up in detail the different forms of lesion as they may exist separately—bony, muscular, ligamentous, visceral—but the consideration will be limited to a TYPICAL CASE where there is a combination of the first three named. For it cannot be too strongly emphasized that in most conditions of skeletal disorder the three will be associated in the causation of the functional perversion. In this discussion the presence of such an association is assumed, and the points essential in the diagnosis of that condition will be indicated.

There are two fundamental **methods of procedure** to be noted in making an examination of any part of the body, the one of which will tend to prevent possible error arising from the other. The part should be examined in its (1) functional activity. A perverted function will be manifest in the appearance of the action of the organ which performs the function. In TORTICOLLIS or wryneck the sterno-mastoid muscle presents an appearance when in action entirely different from that while at rest. Comparison of the muscle in the horizontal position with it in the erect position of the body will suggest facts that otherwise would escape attention. In the horizontal posture the neck muscles will be in (2) functional rest. In the examination of a HIP the action of it should be noted, but in addition the position of its various parts should be determined by palpation during its rest. The movement of the CHEST should be noted and compared with that of a normal action, but in addition there should be noted the position of the ribs while in expiration and pause. The movement of the INFERIOR MAXILLARY may suggest the nature of the lesion less noticeably than will an examination of it in the quiet state.

Passing to the details in diagnosis it will be noted that the first evidence that a lesion exists is the **perversion of function** of some organ or structure, which is likely to be first discerned by the patient or some one other than the physician. The patient gives the information that he has functional disorder of some special organ. That fact indicates in general the part of the or-

ganism where lesion is most likely to be found; if it be gastric disturbance the splanchnic or the vagal region will be suspected; if a uterine trouble, the lower thoracic, the lumbar, or sacral structures will first be examined; if the eye be impaired, the atlas and the upper thoracic are more likely disturbed.

The **general attitude** is a factor in the determination of the approximate location of the lesion. Dr. Still has emphasized the fact that the POSITION THAT A PATIENT ASSUMES IS NORMAL TO THE EXISTING STRUCTURAL CONDITION, which is but a special application of the doctrine that function is normal to structure. To make a concrete case, suppose a lesion of considerable magnitude exists in the CERVICAL MUSCLES of the patient. The manner in which he carries the head suggests a cervical lesion. If a RIB be subluxated the patient will sit in such a position as will secure to him the least irritation. The careful way in which an individual afflicted with POTT'S DISEASE carries his body immediately suggests a spinal lesion. In all of these cases the position or the attitude is normal to the lesion; that is, it is such because the lesion or its effect compels it to be such. Hence the value, when a patient presents himself for examination, of making a preliminary survey of the individual as a whole.

The **position of landmarks** is a third point to be considered. Having determined the probable region of the lesion by the method above described, a peculiarity in the positional relation between certain parts used as points for comparison may be noticed. In the case of a VERTEBRA, the relation of its spinous process to those adjacent may be altered; the intercostal space, in case of a RIB, may be found to vary in regularity throughout its extent, or may be narrowed or widened in comparison with those above or below; the lower margin of the LIVER, in a lesion condition of that organ, will be displaced. It seems necessary to emphasize the fact in this connection, that NO GREATER MISTAKE CAN BE OR HAS BEEN MADE THAN THAT OF ASSUMING THE EXISTENCE OF A LESION WHENEVER IT IS FOUND THAT THERE IS A VARIATION IN POSITION OF A STRUCTURE. Reference has been

made to the fact that structure as well as function can vary from the average within wide limits and still the condition be a normal one. While it is convenient to compare the body to a machine and insist that in both cases a variation of the slightest degree in structural parts will cause disorder in the one as in the other, the comparison is not illuminating if carried to extremes. The machine is an unyielding structure and has no power of adjustment, which makes the necessity for perfect structural alignment an absolute one. The living machine, on the other hand, is made up of yielding parts and has marked possibilities of adjustment to an abnormal structural change. The universal tendency on the part of the beginning student seems to be to make the assumption—unfortunate as that fact may be—that every unusual situation of a bony land-mark is abnormal. In some cases it would seem that the apparent structural change is, of all the several evidences of lesion, the most unreliable.

A further evidence of the presence of the lesion is the **sensory change**. While this usually takes the form of definite pain, in many cases it is of the nature of such sensations as anæsthesia, hyperæsthesia, or paræsthesia; under the latter term is included the burning sensations, tightness of tissue, or of formication i. e., sensation as of a small insect creeping over a part. Any of these may be present either at the local area of the lesion or may be remotely situated and partake of the nature of REFERRED SENSATION.

Pain is of such importance that it is necessary to enter into detail showing its relation to lesion and disease. It has been **defined** as the “prayer of a nerve for pure blood,” and this conception is apt in many cases. It is a sensation, perceived by the cerebral cells concerned with consciousness, produced by an irritation of some form to a sensory nerve. Without entering into the argument for or against the contention that there exist special pain nerves or special pain-receiving end organs, suffice it to hazard the generally accepted opinion that any afferent nerve if sufficiently irritated will give the sensation of pain. Note the



THIS PAGE IS LOCKED TO FREE MEMBERS

Purchase full membership to immediately unlock this page

Get Smart

Over 2,000 years of
human knowledge in
797,885 volumes

Instant access
\$8.99/month

Continue

*Fair usage policy applies

ITY, THE PAIN PRODUCED IS FELT IN THE PART OF HIGHER SENSIBILITY RATHER THAN IN THE PART OF LOWER SENSIBILITY TO WHICH THE STIMULUS WAS ACTUALLY APPLIED." While this is a

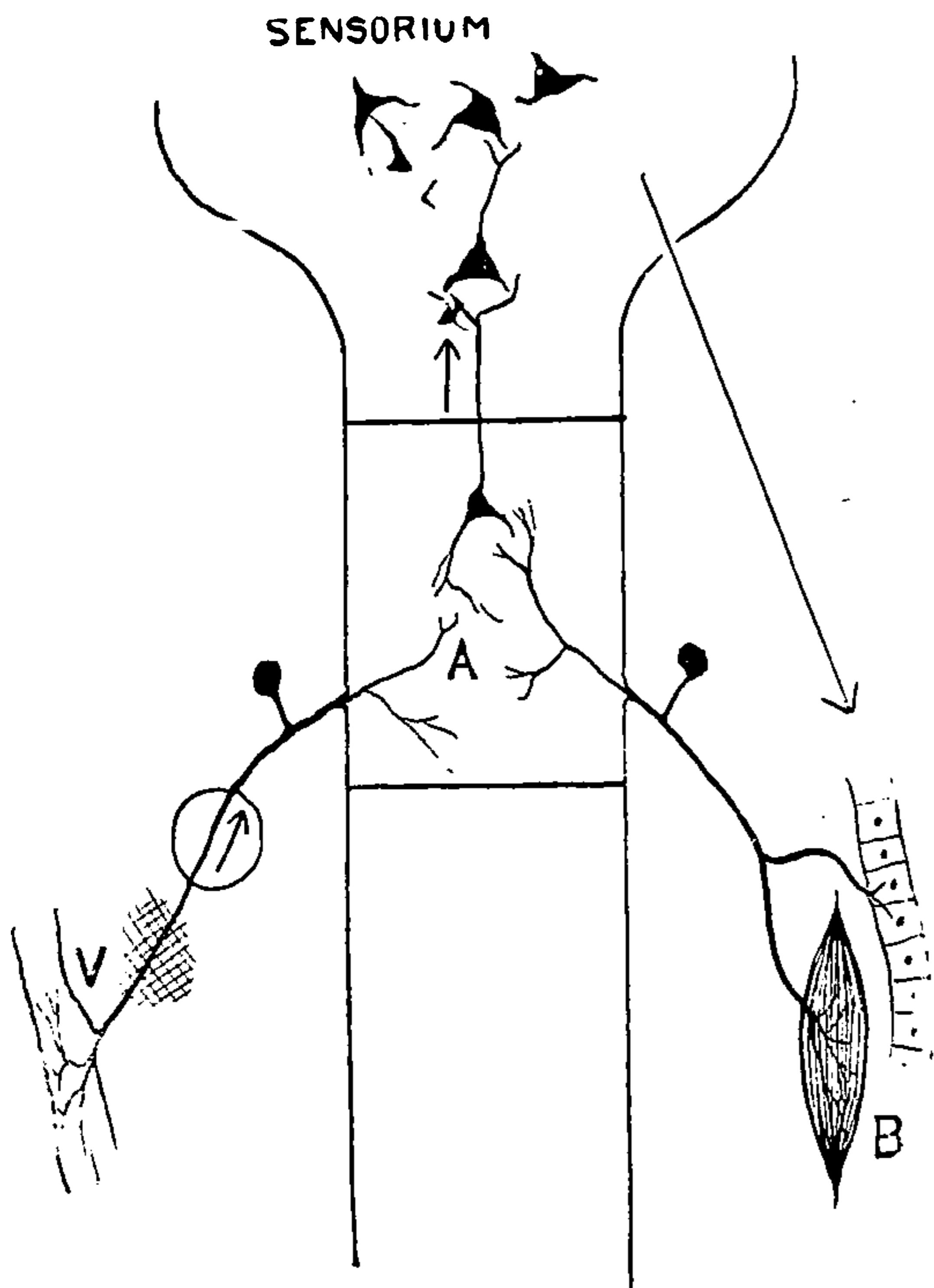

Fig. 7.—Nervous mechanism in referred pain. Irritation to viscus V is referred by consciousness to skin and muscle area B, through the common segment A.

fairly correct statement of the real condition it should not be dignified by the name of law, since in the above wording it cannot apply to all cases by any means. Head based the law on observations with especial reference to visceral *versus* spinal pain. It is known that many of the viscera are comparatively insentient under ordinary conditions. That is, the nerves capable of conducting an impulse producing the sensation of pain are comparatively few and inefficient, and hence the irritation sufficient to give

pain must be correspondingly intense. But every one is aware that pain may be produced in a viscus and definitely projected to that viscus, and in order to show that Head's law holds; it must be proven that the part of higher sensibility is the part most noticed by consciousness on the application of the stimulus to the more insentient organ. That such is the case in numerous instances may readily be admitted but that it is true in all is disproved. Were it stated that the pain MAY be felt in the part of higher sensibility the objection to the statement would cease. In this latter interpretation the question will be considered. Note that the law provides for a condition where there is a "CLOSE CENTRAL CONNECTION." It is to be remembered that though little evidence of an anatomical nature can be adduced, there is

much from physiological and embryological investigation to show that the spinal cord and less noticeably the brain are SEGMENTAL STRUCTURES. The cord may be arbitrarily divided into segments corresponding to the paired arrangement of the spinal nerves, and we may assume with little probability of error that this division represents a physiological segmentation. That each part of a segment acts more with reference to its other parts than to parts from an adjacent segment, is a statement that is true in general. Hence, two nerve fibres having their central endings in the same segment will be in more intimate relation than fibres from different segments. This fact is indicated from various evidences derived from experiment, especially in reference to reflex action. For instance, Pfluger has shown that a stimulus applied to a limb of a "spinal frog" produces its first response in motion of that limb, but the next effect, produced by a stronger stimulus will be upon the limb of the OPPOSITE SIDE, showing the radiation of the impulse to parts in the same segment. An additional stimulus will cause effect on nerves from the immediately ADJACENT SEGMENTS. But according to Head and others who have investigated the same problem, the phenomenon is not limited to a reflex mechanism such as is present in the above cases. A sensory nerve in connection with the same segment may be involved, or at least the pain may be referred to the area of distribution of that sensory nerve. Head calls attention to the fact that with a few possible exceptions, each viscus is related in this way to a definite area of cutaneous tissue. For instance, irritation of the STOMACH is likely to be associated with pain in the skin areas supplied by afferent fibres from the sixth, seventh, eighth, and ninth thoracic nerves. It is significant that the pain is not necessarily of a simple "referred" or "transferred" character. It is noted that in numerous cases there will not only be referred pain, but what is a different thing, so called REFERRED TENDERNESS, in which case it is suggestive of distinct nerve disturbance rather than a reference on the part of consciousness. But the reference of pain is not necessarily from a diseased viscus. Osteopaths continually have this fact called to their attention

by numerous cases. HIP TROUBLE gives rise to pain in the knee. This may be due to direct pressure by the luxated structures upon the nerve supplying the articulation, or it may be due to impingement upon the terminals of branches distributed to the hip-joint referred back to the segment, and thence out over the branch to the knee. For we know that the same trunks which supply the articular structures of the hip also supply those of the knee. Similarly Hilton¹ calls attention to the fact that THE SAME NERVE TRUNK THAT SUPPLIES A JOINT, ALSO SUPPLIES THE SKIN WHICH OVERLIES IT AND THE MUSCLES THAT MOVE IT, and a further usual circumstance of interest, that THE BOWEL WALL, THE PERITONEAL STRUCTURES ASSOCIATED WITH IT, AND THE SKIN OVERLYING THESE, are all supplied from the same segmental source. Attention is further called to the fact that earache may be associated with disturbances in the nutrition of the teeth, both of these structures being supplied by the fifth cranial. In all of these cases there is a principle that is similar if not identical—it is not unlikely a physiological principle operative in a distinctly beneficent way. Parts thus intimately associated anatomically are made to act in harmony not only in normal but in abnormal conditions. Further facts suggested by Hilton in relation to referred pain may be of some value. He notes first that pain in the superficial structures NOT ASSOCIATED WITH A HIGH TEMPERATURE of the part is suggestive of a distant origin of the pain, and usually that origin is in the spine. He instances in this connection what osteopaths have been able to corroborate in many cases, that a sensory disturbance in the anterior terminals of the thoracic spinal nerves is often due to a spinal lesion, no local disorder being manifest. A further rule is that when the pain is SYMMETRICAL it is almost certainly caused by a central disorder. The application of the foregoing facts is apparent. By means of the pain or tenderness we may trace the situation of the segment of the cord which is involved. That involvement may be or may not be dependent on a lesion at the corresponding vertebra, but in the vast majority of cases such a lesion will be

1. HILTON: Rest and Pain.



THIS PAGE IS LOCKED TO FREE MEMBERS

Purchase full membership to immediately unlock this page

DELVE INTO FANTASY, MAGIC, MYTHOLOGY & FOLKLORE

Forgotten Books'
Full Membership gives
access to 797,885 ancient
and modern, fiction and
non-fiction books.

Continue

*Fair usage policy applies

in a fairly typical contracture, but that the ordinary contracted muscle with which the osteopath is so familiar is not identical with a prolonged contraction will hardly be denied by any one who has carefully compared the two. Physiologists recognize that there exists a change of shape in muscle not similar to the usual contraction and to which has been given the name of **IDIOMUSCULAR** contraction. Specific instances of such are noticed in case of a fatigued muscle, which on the application of a stimulus responds not by a wave of contraction passing to all parts of the muscle, but by a local swelling of the part to which the stimulus was applied. This change persists for some considerable time after the withdrawal of the stimulus and in this respect, therefore, also differs from a normal contraction. If the actual condition of the muscle could be accurately analyzed it would likely be found that the contracture with which the osteopath is peculiarly acquainted and the idiomuscular contraction referred to by the physiologist, would be more nearly identical than would the former with normal physiological contraction. If a muscle is contracted it presents certain peculiar characteristics to the diagnostician. In the first place it will give evidence of a **SHORTENING AND THICKENING**, in which statement nothing is indicated showing any difference from the ordinary contraction. But in reality if care be exercised in palpation a distinct difference will be noted. Instead of a homogeneity of the contraction there will be an **IRREGULARITY**—some of the fibres apparently in a normal tonic condition, while others are distinctly knotted. A further noticeable fact will be the peculiar **ROPY** feeling as the fingers are passed over the muscle at right angles to the course of the fibres. In such cases the term **WELTED** is equally or more descriptive. A further characteristic of the tissues is a peculiarity in the **DENSENESS**—a sensation transmitted to the fingers difficult of description and due in all likelihood to a change in the nature, amount, and disposition of the various fluid materials associated with the muscle, the blood, lymph, and muscle plasma. Another condition of the contracted tissue is the **SENSORY CHANGE** noted in it and to which sufficient reference has been made.

Emphasis should be laid upon the fact that a persistent contraction or contracture will invariably result in a sensory disorder of some kind. Finally, material aid may be given in the determination between a muscle physiologically contracted and one in contracture by causing the individual or part to ASSUME A POSITION IN WHICH THE NECESSITY FOR PHYSIOLOGICAL CONTRACTION CEASES TO EXIST. For instance, so long as the individual is in the sitting posture the deep cervical muscles will be functionally active. On assuming the horizontal position the necessity for their contraction ceases to exist and they will normally relax. If, however, the muscles be contracted, the relaxation on changing position will not be so apparent. Note that it is a condition of degree, for the abnormal muscle will undergo partial relaxation when its contraction is no longer needed.

The **amplitude of movement** is a factor of much value in diagnosis of the lesion and one which is closely associated with the condition of all the structures. It was noted that in typical lesions bony, ligamentous, and muscular changes are associated and interdependent. All three are concerned in producing the change in the freedom with which the part moves. A bony luxation usually will lessen the extent of movement and so will ligamentous strain and muscle contracture. On the other hand a lax ligamentous and muscular condition will permit of excessive rotation. The condition of the spine spoken of as a rigid spinal column is a case in point. The rigidity may be due to "locked" VERTEBRÆ—rare—thickened and hardened CONNECTIVE STRUCTURES, DEPOSITS in or ABSORPTION of intervertebral and articular cartilages as in articular rheumatism, or to simple but general MUSCLE CONTRACTURE, in the latter case usually yielding on application of measures designed to relax the muscles. Bony ANKYLOSIS is a condition occasionally met with and will manifest itself by absolute immobility.

Temperature change in the local part is often found and usually is indicative of local lesion. The existence of a lesion means local irritation. Irritation calls for or at least results in hyperæmia and hyperæmia may pass into inflammation. In either of the last two conditions there will be increased heat be-

cause of increased blood, the latter being the principal medium by which heat is distributed. But the increased temperature may be locally produced. Especially is this likely where local inflammation is present, the increased metabolic changes being responsible for an increased oxidation with liberation of heat. Attention is occasionally called to a RIB lesion through the difference in temperature along the course of the rib as compared to that above or below. It is not necessarily an increase but may be a decrease in temperature that is noticed. A cold state of the POSTERIOR CERVICAL STRUCTURES is a common accompaniment of lesion in that region. Dr. Still calls attention to the fact that there is a lowered temperature of the skin in the gluteal and lower spinal regions in case of CROUP, while the ventral structures may show an increased temperature. The numerous cases noted and the equally numerous possible causes of changed temperature suggest the importance of a careful training of the fingers in the temperature sense.

Finally, the **color** of the part under suspicion may be an indication of a lesion. In most cases the difference in color will be dependent on the amount of blood present, congestion causing redness, ischæmia producing pallor. PIGMENTARY deposits may occasionally be noted in the region of a lesion, from the blood or other change associated.

In all the examination for the nature and location of a lesion the several factors mentioned should be borne in mind. In the vast majority of cases only a few of them will be appreciably present. The greater the number the more certain the diagnosis. THE ABSENCE OF ONE OR ALL DOES NOT DISPROVE THE PRESENCE OF A REAL LESION AND A SERIOUS ONE but renders its presence much less likely. Note the fact that numerous osteopaths are quoted in the expression, "There was no lesion in the case." The want of logic evidenced by such assertion is quite apparent. To assume that every lesion can be detected is to assume the impossible. Lesions may be microscopic and still be lesions as judged by our definition, and he who thinks it necessary, in the case of imperceptible lesion, to assume the existence of some other cause for the disorder than that of the lesion, or that the manipulation of a part which produced a cure of the disorder did so otherwise than by removal of lesion, is making use of extremely faulty logic.



THIS PAGE IS LOCKED TO FREE MEMBERS

Purchase full membership to immediately unlock this page

Get Smart

Over 2,000 years of
human knowledge in
797,885 volumes

Instant access
\$8.99/month

Continue

*Fair usage policy applies

presence of dust particles in the air; or insistence on abstaining from further abuse of an organ which otherwise would ultimately result in exhaustion and hence disease, for example, where there is a tendency to writer's cramp; or prophylaxis is applied in the AVOIDANCE OF THE EXCITING CAUSE, or the direct destruction of that exciting cause. As illustration of the latter, the patient may be directed to move to a climate more favorable to his health, as in the hay fever victim who passes his summers in an atmosphere less laden with irritating particles; or the use of antiseptic washes in the case of contagious diseases.

But measures may be applied in the treatment of the organism after the disease is present and this constitutes what is technically spoken of as **therapeutics**. It is necessary to observe as a precaution that many writers make use of this term to embrace both preventive and curative treatment. As a matter of convenience the two terms should be kept within their proper limitations. In the application of therapeutic treatment one or both of TWO POLICIES may be pursued, the removal of the lesion condition or the abstinence from any use of the organ that under the circumstances would constitute an abuse. In the case of an individual afflicted with STOMACH TROUBLE dependent upon a splanchnic lesion the proper treatment for such disorder would consist in the removal of the specific lesion. So long as the lesion exists some care may be necessary to avoid any overwork or other abuse of that organ. If on the other hand the primary cause of the gastric unrest is abuse by errors in diet, therapeutics would consist—granting there were no lesion present—in the regulation of the dietetic habits of the patient.

Of the two ideas associated with treatment, that of prophylaxis occupies the **higher plane**, for prevention is always better than cure though not necessarily in the ratio of the ounce to the pound. It is the dream of the idealist that a time may come when there will be a greater demand on the part of the people for prophylactic than for therapeutic treatment; when the individual will pay greater attention to laws of health and will go at frequent intervals to a qualified physician for the purpose

of physical examination to detect any predisposing lesions that may have arisen since the last examination or treatment. But the dream of the idealist will hardly be realized in this generation and hence comparatively little prophylaxis of that nature will be used. The average osteopath will be called upon to treat a case only after the evidence of disorder is markedly present. Hence relatively greater stress must at present be laid upon the therapeutic side, except that the physician may make himself a distinct force for the dissemination of knowledge regarding the body and the laws of its health, together with a hearty co-operation with all legitimate efforts to enforce sanitary measures applied collectively to a city or community.

The relation that the removal of lesion bears to prophylaxis, even in case of a therapeutic treatment, the author has discussed in a former article, a part of which is reproduced in this connection: "But after all that may be said of the curative treatment, is not every osteopathic treatment a prophylactic one? The use of the term curative is essentially incorrect. The physician does not cure. We object to the definition of osteopathy which affirms that the physician 'directs' the inherent recuperative forces of the body. The direction of those forces abides in a higher and more subtle power than can be exercised by the hand of another individual even though it may be guided by a high order of intelligence. Neither does he 'regulate functioning,' except in a very secondary sense. * * Functions are controlled by an inherent force which we denominate vital. That force itself cannot go permanently wrong. It will not cause permanent disorder of structure except it be hindered by blocked channels of interchange. And herein lies the fallacy of the Christian Scientist and all other mental healers. The 'tendency to the normal' operates in psychic as well as in material substance, and the normal in mind and emotion will be assumed if the organization of cell life be intact. If then the physician does not regulate functions or direct forces, what does he do? Fundamentally, he clears the way. Does that cure? The disease as it existed before the lesion was removed was caused

by perverted function resulting from the lesion. On the removal of the lesion the disease as it exists will be overcome by the restored normal functioning. The physician in removing the lesion has prevented the further progress of the disease. He has applied preventive treatment.

“Is it the assertion of an extremist to say further that even in the removal of a lesion the physician is not OVERCOMING a structural condition? In the vast majority of cases which the osteopath meets, the treatment does not consist in setting a bone, if we use that term in the sense in which it is commonly used. In a case of a recently luxated hip the osteopath may be successful in one treatment. In such a case he perhaps is not simply aiding nature. But in the countless other lesions met with, chronic changes are present which do not admit of immediate replacement. In such cases the prime importance of the physician is as an assistant to the organism. When a lesion is produced by whatever cause one of several things takes place. Nature first attempts to overcome the structural disturbance and is usually successful. Every football player and every one who has watched the game will readily believe that numerous structural conditions are produced during the strenuous periods. Do every one of these need a treatment? Hardly. TENSION OF TISSUE supplies sufficient treatment. But occasionally a structural disorder is sufficient in degree to pass the limits of self-adjustment. Failing in drawing the part back to normal the tissues on one side gradually yield, on the other gradually shorten, and with other changes a partial adjustment to the new circumstances takes place. What must the osteopath do? In the case where nature is still making the attempt to re-align, he can assist by releasing the hindering structures and in the average case ‘nature will do the rest.’ In this case he is not curing; he is preventing. Where complete adjustment to the changed condition has taken place he is perhaps more surely applying a curative measure in the breaking up of adhesions and stretching permanently shortened muscles and ligaments.”¹

1. Journal of Osteopathy, Nov., 1902. The Ounce of Prevention.



THIS PAGE IS LOCKED TO FREE MEMBERS

Purchase full membership to immediately unlock this page

DELVE INTO FANTASY, MAGIC, MYTHOLOGY & FOLKLORE

Forgotten Books'
Full Membership gives
access to 797,885 ancient
and modern, fiction and
non-fiction books.

Continue

*Fair usage policy applies

deeper work. Again, a palliative treatment may be essential as a **PRELIMINARY TO FURTHER DIAGNOSIS**. In appendicitis the bowel wall is so irritable and tense as to prohibit palpation deep enough to determine the condition of the cæcum and appendix; or the superficial cervical tissues may be so contracted as to prevent the detection of a deep cervical lesion. In both of these cases the palliative or temporary treatment will be necessary before a satisfactory diagnosis is possible.

ADJUSTMENT OF THE OSSEOUS LESION.

The statement has been made that the three common forms of lesion, bony, muscular, and ligamentous, are usually associated in the production of the same disorder. In the treatment of the condition a movement which will affect one will affect the others. In the case of the bony and the muscular lesion at least, special and peculiar methods are used. The ligamentous lesion will be affected only by work upon the others. Since we do find bony and muscular lesions associated the question arises as to which should have **precedence in point of time**. It must be confessed that there is a difference of opinion regarding the matter. If the bony disorder is secondary to the muscular tension and is maintained in its position primarily by that muscular tension, manifestly the muscles should first be relaxed, and if no other cause of bony displacement be present that may be sufficient. Such a condition is a common occurrence in acute cases and hence the general rule that muscle contracture should have **FIRST ATTENTION IN ACUTE CASES** may be safe enough to follow. In chronic conditions, however, the vast majority of cases will present bony disorder not primarily maintained by muscular contracture; and in most cases the muscle contracture will be secondary to the bony disorder though in the beginning muscular contracture may have been primary. In such cases as these the author is personally convinced that direct treatment to the muscles is secondary in point of time and importance, and so far as actual results are concerned the massage so often employed is entirely superfluous. The discussion will be begun therefore with a consideration of a few general princi-

ples underlying the adjustment of the osseous lesion.

The first of these principles may be spoken of by the phrase which osteopathic usage has authorized, **exaggeration of the lesion**. By this is meant a manipulation designed to make the structure more prominent in the direction toward which it is displaced. For instance if there be a right lateral subluxation of a CERVICAL VERTEBRA the head should be flexed to the left and pressure applied to the cervical tissues on the left of the displaced bone; if a rib is subluxated upward on the transverse process of the vertebra, pressure is exerted upward at the angle of the rib and downward on the anterior extremity; if the INNOMINATUM be subluxated through a rotation upward and forward, pressure will be exerted in an upward and forward direction on the iliac portion of the bone, upward and backward on the ischium. In the exaggeration of the lesion several objects may be had in view. In the first place the measure tends to FREE THE ARTICULAR STRUCTURES, just as the driving in a trifle will free the articulation of a nail with wood in which it is imbedded and permit it to be withdrawn more easily. In the second place the movement effects a STRETCHING AND RELAXATION of the deeper structures which in numerous cases is all the relaxation that is called for. Finally, there is secured the BENEFIT OF RECOIL which results from the stretching of the tissues and aids in initiating the movement backward towards the normal position.

A second general principle is that of **rotation**. The value of rotation can hardly be overestimated although the rotation itself may easily be too extreme. In effecting rotation of the part disturbed, at some point during the circuit each of the fibres in each of the ligamentous and other connective structures will have been stretched and relaxed and the articular surfaces kept sufficiently free to allow the progress of the part back to its original position. The comparison may be crude but the conditions in the case are similar to the movement of a trunk or box along a platform by rocking it back and forth with some rotation. The advantage of this method over that of dragging the box bodily is obvious.

A final general principle in the adjustment is the simple one of pressure applied to the displaced structure in the direction toward its normal situation. In point of time the exaggeration of the lesion is first, rotation and pressure follow and are co-extensive and co-ordinate in time. In all but a comparatively few cases these three principles can be applied with advantage, and are applied although the physician himself may not have been aware of their application. In a few cases little direct pressure can be satisfactorily made, as in the case of an anterior lumbar vertebra, in which it is necessary to rely principally upon the tension of tissues in and following the process of rotation. In other cases the exaggeration of the lesion may not be feasible; but in no case is it impossible to apply rotation and in numerous conditions where the lesion is slight, that of itself will be sufficient aid to the organism in effecting a normal adjustment.

ADJUSTMENT OF MUSCULAR LESIONS.

In most cases of a chronic nature and in practically all acute cases muscular lesion will be quite manifest. It is not necessary at this time to discuss the question as to whether that lesion is primary or secondary; the fact that it exists calls for discussion as to the methods of producing relaxation. For whether the lesion be primary or secondary its removal is seldom if ever contraindicated. Note first that one or more of several purposes may be had in view in the relaxation.

One of the objects in such relaxation is that of **diagnosis**. In a large number of cases the muscular lesion will be the most apparent one, which fact has given rise to much hasty reasoning with the conclusion that no additional factors were present. The writer was once told when he was a student in school, that when he "got into the field" he would find little beside muscular lesions. He is compelled to testify that the informant has proved himself a false prophet; if care be taken in analysis of conditions few chronic cases will be present unassociated with deeper than muscular lesions, while it is almost equally true of the acute forms. Indeed it is not unsafe to assert that in most cases the muscular



THIS PAGE IS LOCKED TO FREE MEMBERS

Purchase full membership to immediately unlock this page

Get Smart

Over 2,000 years of
human knowledge in
797,885 volumes

Instant access
\$8.99/month

Continue

*Fair usage policy applies

been formed with a consequent adjustment—shortening and lengthening—of muscle and ligament, it is impracticable and in most cases with the osteopath of average skill, impossible to immediately reduce the dislocation, and recourse must be had to a series of treatments designed to relax and otherwise change structural conditions which are secondary to the original dislocation; in BOWEL OCCLUSION from impaction of feces, relaxation of the abdominal wall is essential to a further direct manipulation of the impacted area.

Finally, relaxation is used as a treatment **primary in itself**. A muscle contracture whether primarily or secondarily produced will exert pressure on tissues within itself, (e. g., sensory nerve terminals) or disturb structures to which it is attached. As instance of the former note the conditions of congestion produced in the RESPIRATORY CANAL by virtue of contractures irritating afferent nerves which carry impulses to the segment of the spinal cord governing the vaso-motor mechanism to the part involved. Relaxation of the muscle tissue in such a case removes the primary cause of the congestion. But by the tension upon the associated vertebra or rib, displacement of the latter will further add to the difficulty and hence be additional cause; in this case the relaxation will permit of a return of the displaced structures to their natural relationship. Further instances are relaxation of SUPRA-HYOID MUSCLES which interfere with venous return from various cephalic structures, thus relieving congestion; pressure on the bowel wall in a spasmodic contraction of the muscular coats which relaxes the tissue and overcomes the cramp which so distresses.

With regard to the METHODS EMPLOYED in producing relaxation several are in vogue by different osteopaths. Among them mention may be made of the most important. The **removal of the cause** constitutes in all cases the fundamental method. Owing to the tendency on the part of students to apparently overlook the fact it seems necessary to emphasize that A CONTRACTURED MUSCLE REMAINS IN THAT STATE ONLY BY VIRTUE OF A CONTINUOUSLY ACTING STIMULUS. One of the inherent prop-

erties of muscle tissue is its ability to respond to a stimulus by a contraction. It is no less an inherent property of that tissue to relax as soon as the stimulus is removed. In both cases there is some evidence to show that the process is an active one. With a certain proportion of students and inexperienced osteopaths their first consideration on meeting with a case presenting contracture is the application of methods direct to the muscle designed to produce relaxation. THIS IS FUNDAMENTALLY ERRONEOUS. The first consideration should be the determination of the nature and source of the constantly acting stimulus. The second consideration should be the application of measures to remove that stimulus. If a muscle is contracted through simple exposure to a change of temperature the primary treatment is the negative one of removing the patient from the influence of the changing temperature. If the contracture is caused by a direct irritation to the motor nerve through pressure from a deep bony or ligamentous lesion, the essential treatment consists in opening up the space which transmits the nerve. A contracted condition of the anterior MUSCLES OF THE THIGH caused by impingement upon the anterior crural will be logically and surely overcome by the adjustment of the subluxated hip, pelvic, or lumbar structures causing the impingement. Note that the direct work upon the muscle in any of these cases will be getting at the difficulty from the wrong side and can only indirectly and in most cases temporarily reduce the contracture.

Admitting the logic of the above considerations it yet remains a fact that specific methods, other than those directly concerned in the way indicated above, may be employed as a matter of expediency. Pressure with quiet and slight rotation of the tissues, usually more in a direction at right angles to that of the fibres than otherwise, is employed in numerous cases. In what way this pressure produces the relaxation is not definitely known. It is suggested that relaxation results because of an inhibitory effect upon the nerve terminals associated directly with the muscle. Objection must be made to this as an entirely satisfactory explanation because of the known physiological

fact that IT IS MUCH MORE EASY TO PRODUCE A STIMULATION OF A NERVE THAN TO PRODUCE A LESSENING OF ITS ACTIVITY. In fact it is with the utmost difficulty that a nerve can be inhibited by pressure upon it when experimented upon in the laboratory. On the other hand stimulation is almost sure to result unless the most extreme care is exercised. It is not denied that gradually applied deep pressure is effective in producing relaxation, and it is true that the more gradual the application the more satisfactorily does it yield. And there is good reason for the latter fact. Note that a stimulus causing response of any kind in any tissue WILL BE EFFECTIVE IN PROPORTION, NOT TO THE TOTAL INTENSITY OR AMOUNT, BUT TO THE ABRUPTNESS OF ITS APPLICATION. It can be shown that the change from higher to a lower potential in case of the electric stimulus, if the change be sudden, will be an effective cause of response. The same is undoubtedly true with regard to the several forms of stimuli; it can be shown in the case of heat very nicely. A "spinal" frog's limb may be literally cooked without causing a reflex response if the heat be applied gradually, whereas a change of a degree or two in temperature if produced abruptly will elicit a marked reflex. Hence if the explanation were entirely one having reference to an inhibitory action on the nerve terminals, none but the most gradually applied pressure would be effective—much more gradually than is true of the practice of the average osteopath. We know, however, that in many cases relaxation does occur where the pressure is applied in anything else than a gradual way. The fact that the latter method is less efficacious is no argument for the explanation based upon inhibition of nerve force. It is simply evidence that rough treatment is associated with greater possibility of stimulation of the nerve terminals. Some other explanation then seems necessary. One such that has been suggested which is probably true in some cases, has reference to the fact already mentioned, that in a typical contracture there is a condition that is MARKEDLY DIFFERENT FROM A SIMPLE PROLONGED CONTRACTION. The condition is one in which a part or all of the muscle is changed in the nature and amount of the fluids present. Hence when relaxation is effected by direct pressure and



THIS PAGE IS LOCKED TO FREE MEMBERS

Purchase full membership to immediately unlock this page

DELVE INTO FANTASY, MAGIC, MYTHOLOGY & FOLKLORE

Forgotten Books'
Full Membership gives
access to 797,885 ancient
and modern, fiction and
non-fiction books.

Continue

*Fair usage policy applies

fact that IT IS MUCH MORE EASY TO PRODUCE A STIMULATION OF A NERVE THAN TO PRODUCE A LESSENING OF ITS ACTIVITY. In fact it is with the utmost difficulty that a nerve can be inhibited by pressure upon it when experimented upon in the laboratory. On the other hand stimulation is almost sure to result unless the most extreme care is exercised. It is not denied that gradually applied deep pressure is effective in producing relaxation, and it is true that the more gradual the application the more satisfactorily does it yield. And there is good reason for the latter fact. Note that a stimulus causing response of any kind in any tissue WILL BE EFFECTIVE IN PROPORTION, NOT TO THE TOTAL INTENSITY OR AMOUNT, BUT TO THE ABRUPTNESS OF ITS APPLICATION. It can be shown that the change from higher to a lower potential in case of the electric stimulus, if the change be sudden, will be an effective cause of response. The same is undoubtedly true with regard to the several forms of stimuli; it can be shown in the case of heat very nicely. A "spinal" frog's limb may be literally cooked without causing a reflex response if the heat be applied gradually, whereas a change of a degree or two in temperature if produced abruptly will elicit a marked reflex. Hence if the explanation were entirely one having reference to an inhibitory action on the nerve terminals, none but the most gradually applied pressure would be effective—much more gradually than is true of the practice of the average osteopath. We know, however, that in many cases relaxation does occur where the pressure is applied in anything else than a gradual way. The fact that the latter method is less efficacious is no argument for the explanation based upon inhibition of nerve force. It is simply evidence that rough treatment is associated with greater possibility of stimulation of the nerve terminals. Some other explanation then seems necessary. One such that has been suggested which is probably true in some cases, has reference to the fact already mentioned, that in a typical contracture there is a condition that is MARKEDLY DIFFERENT FROM A SIMPLE PROLONGED CONTRACTION. The condition is one in which a part or all of the muscle is changed in the nature and amount of the fluids present. Hence when relaxation is effected by direct pressure and

manipulation it may result from the expressing from within and between the muscle fibres, of the products of abnormal metabolism. Owing to its congested state the muscle is enlarged bodily and is contracted in part by stimuli of nerve terminals, by chemical alteration, or pressure from distension of its vascular system. This will be partially overcome by compression of the body of the muscle. Further, the pressure upon the muscle fibre directly may very materially assist in its relaxation by more or less forcibly REARRANGING THE PARTICLES OF THE MUSCLE PROTOPLASM. For we know that the essential mechanical difference between a fibre contracted and one at rest is the relative number of protoplasmic molecules in a definite cross-section of the fibre, i. e., in contraction the molecules come abreast, while in relaxation they assume single file. In the process of relaxation there is forcibly produced a tendency to the single file arrangement.

As examples of cases in which the pressure and manipulation method is efficacious are the following: in HEADACHES the suboccipital region is often found quite tense, in which case gradual but deep pressure, a "sinking in" as Dr. Still calls it, forces the tissue to relax and often yields immediate relief; in case of the passage of a GALLSTONE along the duct the irritation is so intense as to cause direct contraction along the duct, the abdominal wall overlying it, and the spinal region from which it is innervated, in which case pressure is used both along the spine and the course of the duct; in CROUP and diphtheria the rapid inflammation and associated toxic condition cause rapid and intense contraction and congestion of the supra-hyoid muscles, which will in most cases rapidly, though perhaps temporarily, yield to the pressure and manipulation.

Stretching the muscle is a method that is employed by many osteopaths for the purpose of producing relaxation. It is doubtful whether such a method will usually result satisfactorily. Theoretically there is much to be said against the process. The process of stretching a muscle is one method of increasing the irritability of the muscle. Lombard is authority for the state-

ment that "the irritability of muscles is likewise increased by moderate stretching and destroyed if it be excessive." Hence it would certainly seem illogical to attempt relaxation by increasing its irritability. Neither would it be the part of wisdom to destroy the irritability by excessive stretching. A muscle in the condition of contracture will be stimulated to still greater contraction by throwing it on a tension and yet there seems to be no question that in a certain percentage of cases the process does result favorably and the explanation is sought. The stretching of a muscle, thus increasing its tension, corresponds in a way to the exaggeration in case of an osseous lesion, and in that case there is secured the benefit of recoil. In addition reference is again made to the fact that muscle contracture is not identical with muscle contraction, and in the process of stretching, the congested material and waste products are more or less forcibly expressed from the contracted tissue, though no relaxing effect might be gotten on a simple contraction. In all cases when attempting relaxation by this method a simple rule of guidance is usually sufficient. SEPARATE THE ORIGIN AND INSERTION OF THE MUSCLE. In case the SCALENI muscles are found contracted on the left side, bending the head to the right with the shoulder a fixed point will separate the attachments and hence produce stretching; the hyper-extension of the thigh will stretch the ANTERIOR FEMORAL MUSCLES, while extreme flexion of the thigh on the abdomen will put tension on the POSTERIOR MUSCLES of the limb; the pulling of the middle portion of a muscle in a direction transverse to the course of its fibres will produce tension of the muscle although the absolute distance between the two attachments of the muscle actually may have been lessened, as in the case of an upward and outward manipulation of the SPINAL MUSCLES in the region of the lower thoracic.

Another method less subject to abuse is that of **approximation of the origin and insertion**. In this method the attached structures are forced toward each other. That this method is efficacious as a temporary expedient few will deny. Just as the tension can be removed from a rope attached to posts by bend-



THIS PAGE IS LOCKED TO FREE MEMBERS

Purchase full membership to immediately unlock this page

Get Smart

Over 2,000 years of
human knowledge in
797,885 volumes

Instant access
\$8.99/month

Continue

*Fair usage policy applies

TEMPERATURE of the hand of the physician. If the manipulation is made upon the tissues it is necessary for best results that the temperature of the part and of the physician's hand should be approximately the same. Especially is it advisable if the physician has cold hands to warm them before beginning the treatment, otherwise the shock produced by the difference in temperature will be a distinct added stimulus for further contraction, a result not at all to be desired.

TREATMENT OF OTHER LESIONS.

Thus far there has been discussed certain general principles underlying the treatment of bony subluxations and muscular contractures. It becomes necessary to suggest a few points of practical value in regard to the other forms of lesion which the osteopath must often meet. In all of those cases of **perverted size relations** of parts, the physician has to deal with some nutritive disorder which was responsible for the perverted growth lesion, and hence in such cases it is necessary to seek the further lesion or other cause of the nutritive condition and give attention to its reduction; or in a second class of cases the lesion of perverted growth has resulted from direct violence producing a bruise or other enlargement in which the same considerations of treatment apply. The reduction of these is largely accomplished through dependence on normalizing all of the associated structures and relying on normal processes of absorption to remove the surplus material. In some cases it will be necessary to resort to surgical removal. A TUMOR of the abdomen is a perverted structure which by pressure upon the hypogastric plexus or other vital structure may produce disorder of various forms. The treatment of such a lesion would be the removal of the original structural or other condition which permitted the deposit of the morbid material; together with the frequent movement and lifting up of the tumor itself in order to keep all channels as free as possible. OVERGROWN MUSCLES AND EXOSTOSES have been known to cause disorder by direct obstruction and hence are considered as lesions; the removal of such will depend upon

the same factors which were suggested in reference to the tumor.

The overcoming of **connective tissue** lesions is a matter of no little difficulty and is a condition quite often met with. A typical lesion of this type is found in the **RIGID SPINE** more or less normal to the aged individual and often met with in younger people who have suffered from some violence. This rigid spine condition, where it is not of a temporary nature such as would be produced by simple muscle contraction, is caused by a thickening, contracting, or lessening of the fibrous and other ligamentous structures associated with the vertebræ; or to a deposit in the articular structures, of various substances, as in the case of chronic gout and articular rheumatism; or finally, a condition of bony ankylosis. In all of these cases it is a serious question whether a complete cure can be effected or very great benefit given, owing to the difficulty of removing such lesion by any known methods. In most cases it will largely be a "breaking up process" designed to open up the deep structures, thereby overcoming tension on nerve and blood-vessel and permitting a free opportunity for absorptive processes to be maintained. A further type of connective tissue lesion is found in the case of **CIRRHOSIS** of the liver where the connective tissue framework has been formed in excess and has subsequently contracted, thereby reducing quite appreciably the total volume of that organ and very considerably obstructing the portal circulation and the metabolic activities of the liver. In the case of **SCLEROSIS** of the spinal cord we have also a connective tissue lesion of a serious nature. In this case the neuroglia of the cord is thickened and contracted producing or following a degeneration of the nerve elements. In both cirrhosis and sclerosis the outlook for removal is rather unfavorable, especially in case of the latter. For we know that while a regeneration of nerves will take place in peripheral structures, there are as yet no authentic cases of regeneration of the nerve fibre in the spinal cord when degeneration had been experimentally produced. All that can be reasonably expected in such conditions will be the limiting of the further progress of the disease and a partial absorption of

the morbid deposit by ESTABLISHING AND MAINTAINING a normal spinal circulation.

MISCELLANEOUS NOTES.

A few questions of general interest invariably arise in the mind of the student with regard to the difficulty experienced in overcoming the lesion, the time required to effect a cure, and the frequency and length of treatment, and it seems advisable to note a few of the facts which enable us to explain the varying results obtained, and suggest the factors necessary to consider in judging cases, although it must be noted that in many instances no rules are applicable, and the judgment of the physician in connection with the peculiarities of the immediate case will be the only court of appeal.

The first to be noted is an explanation of the fact that **lesions are not immediately removed.** Osteopathy has made its reputation before the world perhaps more because of a few occasional startling instances where a single treatment has overcome a case of long standing than by the vastly greater number who have been cured only after long and toilsome effort on the part of both physician and patient. The strength of the system is derived from the latter class but it is most noticeably brought to the attention of the world by the former. Why is it that all cases are not of the quick cure class? If the treatment consists in rearranging the subluxated parts why not do so immediately as does the engineer with his engine? There are several facts which serve to explain this situation. In the first place the man-machine does not quickly change its parts under NORMAL conditions. While there is continuous change it is a process requiring time. It is no less true in ABNORMAL states. The vitalizing force carries forward its work of repair certainly but slowly. In this there is a marked distinction from the man-made machine. AGAIN, it is necessary to remember the conditions presenting themselves in case of a lesion. When first produced the tendency is to draw back into line or otherwise overcome the abnormal part by the inherent power of adjust-



THIS PAGE IS LOCKED TO FREE MEMBERS

Purchase full membership to immediately unlock this page

DELVE INTO FANTASY, MAGIC, MYTHOLOGY & FOLKLORE

Forgotten Books'
Full Membership gives
access to 797,885 ancient
and modern, fiction and
non-fiction books.

Continue

*Fair usage policy applies

as soon as he feels normal and sees no further symptoms of any disorder, will assume that his cure is complete; and for the time and perhaps permanently that is true. Hence he will refuse longer to pursue the treatment. In all such cases emphasis should be laid on the fact that the incompleting structural reduction will remain a weakened condition and hence be a continuous menace to the health of the individual either in causing a return of the original disorder or of another that is possible from the same lesion. Further, owing to the partial adjustment that has taken place in the chronic case the strength of the new articulation or adhesions may be such as to defy the most persistent treatment. It seems reasonable, however, that in the great majority of cases the original normal condition of structure as well as function may be restored provided opportunity in the way of time is secured.

With regard to the **frequency of treatment**, only general rules may be given. At the risk of becoming tiresome, the statement must be emphasized that it is not the physician but nature that heals. If it were the former, one might be justified in frequent attempts to adjust a part. Since it is the latter, time must be permitted in order that the gradual process of repair should take place. It must be remembered that a condition which is such as to preclude immediate adjustment must be one in which a process of **REVERSE GROWTH** must take place before the part can be restored to its original position. It will be a growing back in real truth and growth requires both time and quiet. If a beginning can be made in reduction at the first treatment one should be satisfied; then allowing sufficient time to elapse for adjustment to the new conditions that have been produced, the process of repair and restoration will be carried forward with sufficient rapidity. In general a frequency sufficient to compel a continuous soreness throughout the entire interval is too great. In chronic diseases the average case will prosper most satisfactorily with treatment applied **TWO OR THREE TIMES PER WEEK**. But each case must be a study in this sense as in others. In some cases a greater, and in many cases a less frequency of treat-

ment will be found most satisfactory. For instance, Dr. Still has always insisted—and younger practitioners are learning slowly that he is right—that the ordinary case of asthma should not be treated oftener than once per week or ten days. On the other hand ACUTE CONDITIONS require more frequent attention. In such the changes are much more rapid both with respect to repair and to the pathological states that are produced. Further, owing to the latter fact there are continually arising secondary lesions and other causes of disorder which must have attention. An acute case will usually need treatment one or more times per day during the more critical periods.

The considerations in the above paragraph hold in part in regard to the **length of the treatment**. The young osteopath invariably will give more time to an individual treatment than will an older practitioner. It is characteristic of Dr. Still himself that he “treats a case and goes,” and his success is no less remarkable than the brevity of his treatment. There is such a thing as drawing upon the vitality of the patient by a too lengthy treatment. It is not likely a long treatment will be given except by him who gives a general rather than a specific one. For it takes but a few moments to produce sufficient irritation of a local part to cause serious and successful protest on the part of the patient. Where the body is treated as the masseur treats, much time is required, but osteopaths are not masseurs. Cases are met with occasionally where, owing on the one hand to lack of skill on the part of the practitioner and on the other to an extreme tissue tenderness of the patient, some preliminary treatment may be necessary before specific work can be given. In such cases time may be used to good advantage in somewhat prolonging the treatment. In nervous individuals any indication of hurry on the part of the practitioner will react unfavorably on the patient.

With reference to the **rapidity of movement** a caution is necessary. In dealing with all cases, whether primarily a lesion of bone or other tissue, quick movements are not advantageous with but a few possible exceptions. A quick movement will

usually act as a stimulus to an already hyper-sensitive tissue. Hence the tissue is made to "set" against the effort to move it. Muscle and other substances directly worked upon in treatment are structures which in disease conditions change their shape and condition only gradually. The tissue can be led but only with difficulty, and with much possible harm will it be driven to its normal relationships.

There is a **possibility of harm** in the treatment by manipulation. The statement is repeatedly made that "if osteopathy does you no good it will do you no harm." The statement is interesting in that it is more or less untrue. Osteopathic manipulation **PROPERLY APPLIED** will not be likely to result in danger but in the hands of an individual unacquainted with the laws of leverage and the arrangements of the levers which he uses in most movements, there is much possibility of harm. While it is not true that **THE FORCE SUFFICIENT TO REDUCE A LESION IS SUFFICIENT TO PRODUCE ONE**, yet there is enough of truth in it to be worthy of notice. The harm may result because of the **INTENSITY** of the application. The intensity may be either in the abruptness or in the absolute amount of force used. There are certain leverages in the body by which a sufficient force may be applied to rupture the strongest ligament, while a force not so great but suddenly applied may easily produce serious injury. The harm may result because the treatment is **TOO PROLONGED**. In such a case the tissue either becomes exhausted or what is more common, overirritated, with a resulting congested or even inflamed local area. In the same way irritation may follow **TOO FREQUENT** treatment, in which time for repair is not given. Under such circumstances there is little possibility of producing satisfactory results and much chance of causing further disorder.

The above considerations on the possibility of harm from treatment wrongly applied are not given simply because of theoretical reasons. Sufficient evidence is brought forward to show that disorder has resulted. With ordinary care and average judgment the treatment is entirely harmless, but where those qualities are lacking it may not be so. In any case it would not



THIS PAGE IS LOCKED TO FREE MEMBERS

Purchase full membership to immediately unlock this page

Get Smart

Over 2,000 years of
human knowledge in
797,885 volumes

Instant access
\$8.99/month

Continue

*Fair usage policy applies

CHAPTER VIII.

THE TREATMENT OF DISEASE—CONTINUED.

STIMULATION AND INHIBITION.

Like all systems of healing, osteopathy has been presented by various classes of its advocates in various disguises, and as a result has been at times entirely misrepresented. While it is a matter of course that its professed enemies should attempt to mislead, it is quite unfortunate that there are a few of its professed followers who, in attempting to uphold the system, have unwittingly placed it on a par with other systems by intimating or definitely asserting that osteopathy is a method of treatment by **mechanical stimulation and inhibition** of nerve impulses. It cannot be too strongly emphasized that such a position places the osteopath ON THE SAME PLANE WITH ALL OTHER SCHOOLS OF HEALING, the underlying principle being the same in kind and differing only in method. He who assumes that the above definition of osteopathy is a new conception in therapeutics and one which embraces the essentials of the osteopathic philosophy has not only failed entirely to grasp that philosophy but has shown an ignorance of medical history quite unjustified. For such history is replete with evidences that mechanical stimulation and inhibition applied by definite manipulations have long been known and used—centuries before osteopathy had been brought into the world. But with the rise and development of osteopathy and the newly awakened interest in drugless systems which in part resulted from that development, these various methods have been subjected to investigation as never before through the study of literature bearing on the subject and the application of mechanical measures to disease conditions. Hence, by a hasty though not unnatural inference, was deduced the conclusion that the new method was but a special modification and extension of the old. It is sufficient in this connection to affirm that stimu-

lation and inhibition as definite osteopathic procedures are measures that have been superadded to the original and primary conception, and in so far as they may be used at all are insignificant in importance.

The last statement suggests that there is a possible use for these methods and UNDER THE CIRCUMSTANCES OF AN UNDEVELOPED AND INCOMPLETE SCIENCE AND A LACK OF KNOWLEDGE AND SKILL ON THE PART OF THE PRACTITIONER the statement may be true. Under certain circumstances it may be impossible or impracticable for the osteopath to apply specific osteopathic treatment and in such cases it will be expedient for him to place himself upon the same plane with the practitioner of other schools and use the least objectionable of the methods of the latter. In order to understand the nature and possible value of these methods it seems advisable to speak of them somewhat in detail.

By **stimulation** of a nerve or an organ is meant the process of acceleration of the function of that nerve or organ. By **inhibition** is meant the process of retarding the function of a nerve or organ. Both of these processes are attributes of normal living tissue, more especially of the nervous system. The VOLUNTARY CONTRACTION of a muscle is a normal or physiological stimulation of that muscle; the effect of FOOD on the gastric mucosa is a normal stimulation of the function of secretion; the EXCESS OF CARBON DIOXID in the blood is a physiological stimulus to the respiratory center. On the other hand a VOLUNTARY IMPULSE sent to the spinal cord center which cuts off the reflex movement that would otherwise occur is an instance of a physiological inhibition; the VAGUS nerve carries inhibitory fibres to the heart muscle which retards the activity of that tissue; impulses passing by way of the sympathetic filaments to the muscles within the wall of the intestinal tract causing a slower peristalsis are spoken of as VISCERO-INHIBITORY. These are all examples of the physiological or natural inhibition. By mechanical stimulation or inhibition reference is made to the artificial process which causes or is supposed to cause by pressure a similar effect. Note that the process is artificial. A mechanical stimulus ap-

plied by the hand of the practitioner is emphatically not a natural but an artificial stimulus. It is said that the LIVER is stimulated by producing pressure directly on it or by otherwise compressing it; the PNEUMOGASTRIC NERVE is stimulated by pressure along its course for the purpose of increasing its function in lessening the cardiac activity; in prolapsus of the rectum the ATONIC WALLS are stimulated by local treatment. On the other hand the physician inhibits the PHRENIC NERVE for controlling hiccoughs; pressure exerted along the SPLANCHNIC REGION inhibits the cramping in various forms of colic; pressure exerted in the lumbar and sacral regions and along the course of the SCIATIC NERVE will often temporarily relieve sciatica.

These treatments are referred to as stimulating or inhibitory and the assumption made that it is in truth the increasing or the lessening of nerve action by a direct process. Is such a **control** possible? The author has heard the human body compared to the piano upon which the practitioner plays, bringing out the harmony of action as the musician produces the harmony of tone. He has heard it compared to an electric system upon which the intelligent osteopath may send messages and shunt the currents and connect the circuits. The statement has been made that the vital fluids and forces of the body are absolutely under the control of the skillful operator. The essential thing lacking in these comparisons and statements is the element of truth. The human body is not at all like a piano, neither does the osteopath play upon it as would the musician. It is not an electric system that can be operated upon to any degree as the electrician manipulates his batteries or his keys. The forces and fluids of the body are fortunately beyond the control of the physician, skillful though he be. A few facts with reference to anatomy and physiology may not be out of place as indicating the INSURMOUNTABLE DIFFICULTIES in the way of securing the absolute control suggested above. It seems advisable to again repeat that **FUNCTION IS SELF-REGULATIVE AND STRUCTURE NEARLY SO**, and it is the business of the osteopath to deal with structure, not function, and to deal with structure



THIS PAGE IS LOCKED TO FREE MEMBERS

Purchase full membership to immediately unlock this page

DELVE INTO FANTASY, MAGIC, MYTHOLOGY & FOLKLORE

Forgotten Books'
Full Membership gives
access to 797,885 ancient
and modern, fiction and
non-fiction books.

Continue

*Fair usage policy applies

tion. The presumption in claiming an arbitrary choice of effects in vaso-motor stimulation is evident.

A third fact is noted in that the nerve it is desired to affect may not be in its **usual situation**. The inhibition of the PHRENIC NERVE is often impossible in part because of the simple fact that it is not in the location where pressure is applied. Any one who has had occasion to do much work in the dissecting room will be impressed with the numerous exceptions to the rules of location of structures. Attention was recently called to a case showing the SPINAL ACCESSORY nerve passing across the end of the transverse process of the atlas and to all appearances it was an entirely normal condition

In close connection with the above the fact should be noted that the vast majority of nerves are beyond the possibility of **direct manipulation**, a very wise provision of nature. Stimulating the splanchnic nerves is spoken of as though those structures were laid bare to the touch. Perhaps in reality there is produced acceleration of function in many cases. But it certainly must be done through a very indirect route, and that through the complex arrangement of a reflex mechanism.

The latter suggests a fifth very real difficulty in the way. Most stimulating and inhibiting treatments are explained on such a **reflex basis**, an explanation which in some, perhaps most cases seems rather strained. Note that the stimulation of the nerves associated with the spinal region, for purposes of affecting the splanchnic nerves must pass by the afferent spinal fibres—fibres which have a choice of many neurons to which their charge may be delivered. It is but a remote possibility rather than a likely probability that sufficient of the excess of stimuli shall reach those cell bodies whose axons pass to form the splanchnic pathways. The argument that use is made of that explanation for the visceral disorders resulting from spinal muscle contracture does not particularly enhance the proposition that the osteopath can cause the effect that is produced by the lesion. Note that the lesion is either a much more **INTENSE** stimulus or is prolonged over a **GREATER PERIOD OF TIME**. Should the osteo-

path keep up continuous stimulation of such nerves for some hours sufficient excess of stimuli might be discharged into the splanchnic channels to amount to a real stimulation. But no such length of stimulation period is indulged in by the average practitioner. Further, to argue that the excess will all be poured into the channels needing it because nature "tends to the normal," hardly meets the demands. It is true that nature tends to the normal, but it is further true that so far as function is concerned THE TENDENCY IS IN PART TOWARD THAT CONDITION WHICH IS NORMAL TO THE EXISTING STRUCTURE, i. e., to that condition which is permitted by the existing structure. So long as structural conditions are at fault the functions are likely to remain so. When those conditions are overcome no additional stimulus will be necessary.

A further difficulty presents itself in cases where the stimulus may be applied either directly or reflexly. The intensity of the stimulus cannot be gauged in **proportion to the need** in the particular case. In laboratory work in physiology the mechanical stimulus is seldom made use of for this simple reason. It is effective but cannot be regulated in intensity, hence the use of the electric stimulus which is susceptible of nicety of control. How much pressure shall be employed in order that the exact amount of increase of function shall be produced? There can be no answer to the question. Why not employ the electric stimulus, then, instead of the mechanical in osteopathic practice? For the very good reason that electrotherapists themselves have tried it and found it wanting. And not because of any necessarily harmful effect on the tissues produced by the current as such but because the positive results were unsatisfactory. That it will be found equally true of the mechanical stimulation we are thoroughly convinced.

We have finally to mention a fact that is of first importance and that is that in all cases where function is artificially changed by increase or decrease there will be a **recoil** in the opposite direction. This is notably true with respect to experimental stimulation in the laboratory. GOLTZ'S EXPERIMENT on the inhibi-

tory action of the cardiac nerves of the frog is a case in point. The following is the description of the experiment: "In a medium sized frog the pericardium was exposed by carefully cutting a small window in the chest wall. The pulsations of the heart could be seen through the thin pericardial membrane. Goltz now began to beat upon the abdomen about 140 times a minute with the handle of a scalpel. The heart gradually slowed and at length stood still in diastole. Goltz now ceased the rain of little blows. The heart remained quiet for a time and then began to beat again, at first slowly, and then more rapidly. SOME TIME AFTER THE EXPERIMENT THE HEART BEAT ABOUT FIVE STROKES IN A MINUTE FASTER THAN BEFORE THE EXPERIMENT WAS BEGUN. The effect cannot be obtained after section of the vagi."¹ Note that the final effect was not inhibition, but stimulation. Some experimentation has been and is being done at the present time by osteopathic investigators to show that a direct effect can be produced in case of man and lower animals (rabbit) by stimulation and inhibition in connection with the cardiac nerves and the splanchnics, a proposition to which assent has already been given. While these experiments seem to substantiate the proposition that such a direct action is possible it remains to be shown that the effect is at all permanent or advisable, and more especially to prove that a recoil is not inevitable or probable. Further observation of such experimentation is awaited with interest. What is true in those cases in which accurate experimentation is possible is reasonably true of all others. Any swing of the pendulum past the position which is normal under the existing circumstances will be compensated for by a recoil of opposite sign. Note the fact that THE ORGANISM BROOKS NO INTERFERENCE WITH ITS FUNCTION and will return to its normal activity when it has by sudden force been disturbed in that activity.

Thus far reference has been made to some of the difficulties which beset him who would attempt by nerve stimulation or inhibition to secure a definite control over the functions of

1. American Text-Book of Physiology.



THIS PAGE IS LOCKED TO FREE MEMBERS

Purchase full membership to immediately unlock this page

Get Smart

Over 2,000 years of
human knowledge in
797,885 volumes

Instant access
\$8.99/month

Continue

*Fair usage policy applies

same principle is applicable to each organ in the body. Its FUNCTION IS NOT DECREASED BECAUSE OF AN INHERENT LAZINESS, BUT BECAUSE ITS FORCE HAS BEEN LESSENERED THROUGH EXHAUSTION OF NUTRITIVE MATERIAL.

The **reaction** may be as great as the original action. Leaving the structural conditions as they are, a temporary accelerated

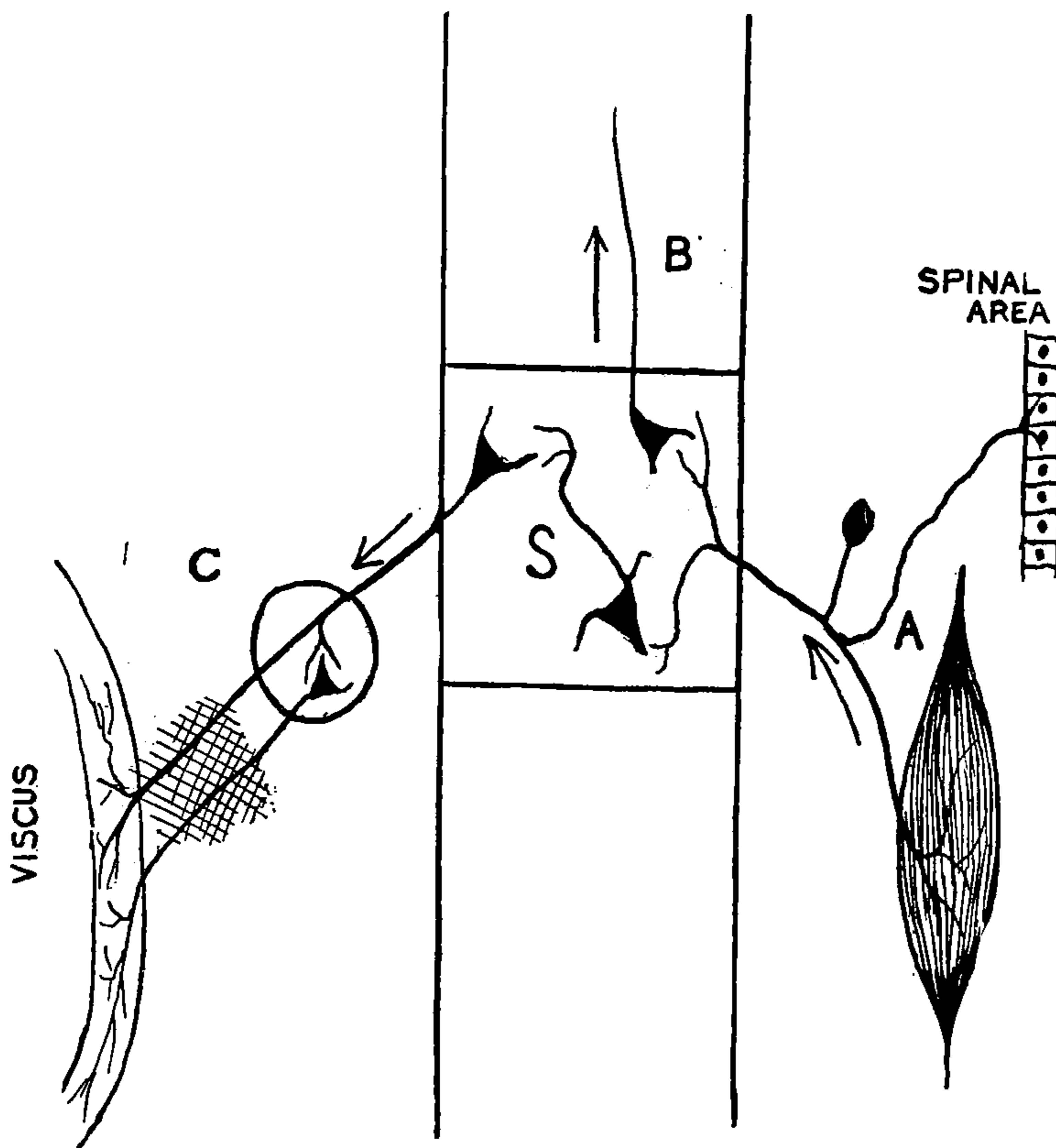

FIG. 8.—Theory of inhibition. Pressure over skin and muscle area A limits impulses reaching fibers B and C.

peristalsis of the intestine will be followed by a period of still lessened bowel activity. Just as in the use of a CATHARTIC a constantly increasing dose is necessary to produce an action till finally it becomes ineffective, so a mechanical stimulus will be followed by a lessening response. A stimulation of the VASO-CONSTRICTORS will be followed by a greater vascular dilatation. An inhibitory treatment for PAIN is occasionally followed by a return of the sensory disorder in greater intensity.

In many cases the palliative treatment serves only to **conceal a serious condition**. Osteopaths condemn the old school practice of giving morphine for lessening pain and yet in numerous instances make use of EXACTLY THE SAME REASONING AND PRACTICE with barely a thought of the consequences. The concealment of a pain condition from the patient by any treatment without the removal of its cause is a CRIME AGAINST THE PATIENT, IF THE PAIN IS NECESSARY FOR DIAGNOSIS OF THE CASE. The plea that the patient insists on it or that it gives nature a chance for repair is seldom a sufficient justification. The lessening of a rapid HEART BEAT often gives a sense of security entirely unwarranted by the real state of that organ. The "tonic" treatment gives a temporary sense of exhilaration similar in kind if not in degree to that following moderate doses of morphine or alcohol. This form of deception is little more justifiable than any other and as often results disastrously.

A final objection that is exemplified occasionally is the fact that a treatment habit may just as really be formed as will a drug habit. In both cases the organism eventually tends to rely on the artificial stimulus instead of the natural one for its proper functioning. That individual who requires frequent treatment to be kept in normal "tone" is as much a TREATMENT HABITUE as is he who requires the daily application of the needle, a morphine fiend. And yet many osteopaths pander to the temptation by advertising the value and pleasure to be derived from a "tonic" treatment.

But it would be incorrect to leave the impression that such attempt at direct control is never justified. Experience seems to suggest that while there are numerous possibilities of ineffectiveness or of real harm in such purely palliative treatment there are occasions where such procedures may be a **choice of evils**. For it cannot be denied that in many cases stimulating and inhibitory TREATMENTS have been and will continue to be given with marked benefit. NOTE THAT IT IS INSISTED THAT THE GOOD RESULTS GOTTEN ARE NECESSARILY DEPENDENT ON NERVE STIMULATION OR INHIBITION. To this phase of the ques-

tion reference will be made later. At present mention will be made of those cases in which such treatment is theoretically or practically demanded.

INDICATIONS FOR ATTEMPTS AT DIRECT CONTROL.

In those cases where a **lesion is not apparent**, and no other known cause is apparent a treatment in the region of innervation is often seemingly helpful. In occasional cases the ordinary practitioner will not be able to detect splanchnic or other lesion affecting the **STOMACH** and yet stomach trouble exists. Treatment applied in the lesion region for such disorders will often be effective. A lax condition of the general **CIRCULATORY MECHANISM** is sometimes seen where no definite lesion can be assigned for the disorder. A general spinal "toning up" is resorted to with at least temporary benefit. An overactive **PERISTALSIS** is often checked by strong pressure in the lumbar or lower thoracic region. **PAIN** is lessened by treatment over the structures associated with the sensory nerve involved.

It would seem to be helpful to apply a stimulus **after removal of lesion** or other cause. The analogy is drawn between the cases of a stalled horse whose progress is hindered by a stone in front of the wheel of a vehicle, and an organ working against a hindering lesion. In each case the propelling force has become discouraged. After removal of the stone it may be helpful to "touch up" the horse with a whip, and likewise to "touch up" the organ through its nerve mechanism. The **LIVER** is often directly manipulated by pressure after the spinal lesion is removed. The sluggish **KIDNEY** will seemingly respond to treatment after the lumbar lesion is removed. A **UTERINE HEADACHE** will be sooner overcome if a cervical treatment is given following the adjustment of the uterus than would otherwise be the case.

In rare cases **removal of the cause may be impossible** or impracticable. In such cases it will be a choice of risks whether to leave all to nature or to attempt to bring out any latent power of nature that the condition itself fails to arouse. In **ANKYLOSIS** of the spine the lesion is a bony union and as such is prac-



THIS PAGE IS LOCKED TO FREE MEMBERS

Purchase full membership to immediately unlock this page

DELVE INTO FANTASY, MAGIC, MYTHOLOGY & FOLKLORE

Forgotten Books'
Full Membership gives
access to 797,885 ancient
and modern, fiction and
non-fiction books.

Continue

*Fair usage policy applies

perature may be called for; the rapid waste of the fluids of the body in certain DIARRHŒIC CONDITIONS contributes to an undue weakness and may be prevented by inhibitory treatment; in case of EXCESSIVE VOMITING where no longer irritant material is ejected the nervous disorder permitting it may be adjusted by inhibitory treatment.

It will be noticed that in most of the foregoing cases the treatment partakes largely of the nature of a choice of evils and suggests what it is necessary to continually emphasize, that these measures are only to be employed where, in the judgment of the physician, the primary and logical treatment, removal of the cause, is not immediately possible or practicable.

DO WE STIMULATE OR INHIBIT.

But if further analysis is made of the above cases it will be found that the words stimulation and inhibition are **deceptive** in many cases. In the ordinary acceptation of those terms it would be understood that the function of the part disordered was increased or decreased directly or through its connecting nerve. But this reasoning is erroneous. In the first set of conditions referred to stimulation was employed where no apparent lesion was present. **Emphatically that DOES NOT MEAN THAT NO LESION WAS PRESENT.** In the application of a stimulating treatment to the region of innervation, it is reasonable that instead of pure stimulation of those nerves by a quick pressure alternating with relaxation there results in reality a removal of distinct impingement upon nerve or other structures which rendered their activity subnormal. Note a typical case. In occasional instances of CONSTIPATION no very distinct spinal lesion is apparent; all experience indicates that a stimulating treatment through the lower thoracic and lumbar regions is more effective than is a quiet pressure treatment; if the results were dependent upon direct effects produced on the splanchnic nerves the latter form of treatment should be the more effective, for the physiological result of stimulation of the splanchnic nerves is a lessened peristalsis. In such a case as this there is undoubt-

edly produced an effect upon the involved nerves, but it is done indirectly THROUGH THE REMOVAL OF PRESSURE CONDITIONS IN THE SPINAL REGION WHICH WERE PRODUCING THE EXISTING INHIBITORY EFFECT. What is true of the stimulation in this case is probably true in the vast majority of cases. If it is the direct stimulant effect on the nerve, why will not TITILLATION OF THE SKIN in the process of tickling, or the application of an electric stimulus be productive of equally good or better results?

In the second class of conditions the analogy between the horse and the organ is far-fetched. While it is true that the horse may become discouraged there is nothing to indicate a possibility of a similar condition in case of an organ; on removal of the lesion the disease condition itself is the only "touching up" process necessary to arouse the entire responsive powers of the organism. When the removal of the lesion is impossible the so called stimulation or inhibition that is supposed to be advantageous may, perhaps, be a real though **incomplete removal** of a part of the lesion condition. Any BREAKING UP treatment of the spine in the rigid condition of that structure opens up the tissues and undoubtedly frees the nerve and vascular mechanism of the spine sufficiently to account for the benefit that results from the treatment. With reference to the inhibition of PAIN which is the typical example of the value of inhibition as a therapeutic measure, a few considerations may not be out of place. This proposition is fundamental: THE SUCCESS IN OVERCOMING ANY PAIN CONDITION IS IN DIRECT PROPORTION TO THE AMOUNT OF STRUCTURAL ADJUSTMENT EFFECTED. Given a pain condition with little removable structural change present, the possibility of diminishing that pain will be a minimum; with the more removable structural abnormality associated with the pain will go the maximum possibility of pain removal. For instance, there are numerous cases of pain resulting from visceral disorders. In these cases there will also be MUSCLE CONTRACTURES in the spinal region either primary or secondary. In either case the pain will be overcome in proportion to the extent to which the

muscular contracture or other lesion is diminished. Reference has been made to the fact that in experimental physiology it is most difficult to apply pressure gradually enough to prevent stimulation, not to speak of the possibility of lessening the nerve action concerned. This is possible, that the nerve action may be lessened by DESTRUCTIVE PROCESS such as is associated with the action of the various anodynes. It is possible that the good effect from pressure continuously applied over the nerve terminal may result partly from this actual though temporary destruction of the nerve terminals. We are inclined to think that in so far as the pain condition is removed by this direct nerve pressure it is produced by some such disorganization or molecular disturbance of the nerve protoplasm; which if true makes it at once apparent that such treatment is one of doubtful value. It has been assumed that the stretching of the SCIATIC NERVE produces the lessening of the pain by virtue of pressure of the nerve sheath upon the axis cylinder processes throughout their extent. Physiological experimentation shows that the stretching process at first renders the nerve protoplasm more irritable; if long continued its irritability becomes lessened or totally destroyed, in which case there must be produced a disturbance in the arrangement of the protoplasmic molecules such as to interfere with their normal relationships. Such an explanation may account for the good effects that often follow the stretching of the sciatic nerve in so called sciatic rheumatism. The other explanation is the more probable, that, by the hyper-extension of the limb, tension of the associated structures is removed with a resulting lessened impingement upon the nerve and its branches.

In **summing up** the discussion, emphasis is to be laid upon the fact that the removal of lesion or other cause of disorder constitutes the logical treatment for that disorder. Where a structure or organ needs stimulating or inhibiting, it can be done in but one proper way and that an indirect way, by removal of the cause that makes it necessary to stimulate or inhibit. Hence the two following similar propositions may be formulated:



THIS PAGE IS LOCKED TO FREE MEMBERS

Purchase full membership to immediately unlock this page

Get Smart

Over 2,000 years of
human knowledge in
797,885 volumes

Instant access
\$8.99/month

Continue

*Fair usage policy applies

peutics are essentially correct. Let alone, nature will be the all-sufficient factor in cure. But experience and reason both indicate that there are limits to the recuperative power of nature, and osteopaths emphasize that in many cases that limit is represented by a definite obstruction in the machinery through which nature manifests her curative power. In such case artificial aid is indicated. Note this fact: **MOST CASES PRIMARILY DUE TO ABUSE ARE NOT UNASSOCIATED WITH STRUCTURAL DISTURBANCE.** In many cases a **PREDISPOSING** lesion is present which represents a factor involving definite difficulty in nature's reparative processes. In more cases **SECONDARY** lesions will arise which add to the disorder and constitute new causal factors. In both of these cases definite manipulative treatment is called for and without question is advantageous. Hence it is found that cases in which treatment is not necessary or helpful are comparatively rare, and the osteopath should never fail to carefully examine a condition before he pronounces it a case requiring no treatment except the negative one of abstinence.

Will a patient recover under osteopathic manipulation when he refuses or is **unable to abstain from abuse**? Numerous cases of such are found. Occupations requiring life in adverse circumstances of environment must be continued by many in order that life itself may be supported. The miner still must live in the mine, the writer still must use his exhausted fingers, the unfortunate must still use ill-nourishing food. Can such recover? In countless cases, yes. In any case, only with greater difficulty. As illustration may be cited any number of cases of **EYE TROUBLE** that have been successfully treated at the A. T. Still Infirmary where the patient at the same time was taking the school course, and was compelled thereby to abuse his eyes. So long, however, as abuse is the sole factor, which is only an occasional condition, little can be done if the abuse is continued.

On the other hand, will a patient recover, if predisposing or secondary lesions be present, no manipulative treatment be given and the patient **simply abstains** from abuse? Undoubtedly

so in a large number of cases. For it has already been shown that while function is much more markedly self-regulative than is structure, yet nature is successful, unaided in many cases, in overcoming a definite structural change. This will be more noticeably the case with reference to the lesions which have arisen as secondary processes during the course of the abuse than in those cases where a predisposing lesion was present from the beginning. In the latter case it is likely that the tendency to the disorder will not be overcome, and hence the condition regained will be that of the organism previous to the abuse; there will still be a predisposition. But in all cases where lesion conditions of any kind are present, practice and common sense indicate that removal of lesion and abstinence from abuse must go hand in hand if most satisfactory results are to be obtained.

CHAPTER IX.

COMPARISON WITH OTHER SYSTEMS.

In the foregoing chapters consideration has been given to the outlines of the osteopathic philosophy, suggesting the application of the latter to the etiology, diagnosis, and treatment of disease. In the present chapter the description of the same picture will be continued by the method of **contrast**, attempting, in suggesting the salient points in the other systems, to show the identity in concept in all other schools, and the distinct and fundamental difference between them and the osteopathic system. In making the comparison it will be necessary to refer somewhat in detail to the principles and methods associated with the other systems. The items of information have been derived from various sources, all of which are authoritative. The following more or less distinct systems will be discussed; drug therapy, electrotherapy, hydrotherapy, psychotherapy, and mechanotherapy.

DRUG THERAPY.

Throughout all ages men have relied quite largely upon the internal administration of other than food materials for hope of alleviating their physical disabilities. Whether the drug was used as a distinct combatant of the disease ENTITY that was formerly believed to exist, whether it was given for a direct CHEMICAL EFFECT on the body tissues, or whether given as a PLACEBO, it has held patient and physician in its thrall throughout the centuries. Until comparatively recent times little attempt was made to show any relation between the nature of the medicine and the effect on the disorder, all substances in the pharmacopeia holding their position by virtue of the fact that observation of their effects on the organism seemed to suggest a curative value. That the observation was usually faulty is indicated by



THIS PAGE IS LOCKED TO FREE MEMBERS

Purchase full membership to immediately unlock this page

DELVE INTO FANTASY, MAGIC, MYTHOLOGY & FOLKLORE

Forgotten Books'
Full Membership gives
access to 797,885 ancient
and modern, fiction and
non-fiction books.

Continue

*Fair usage policy applies

Drugs are given for their **stimulant** effect. In those cases where the activity of an organ is below par some drug is given which is believed to have a tendency to increase that activity. In certain nervous disorders STRYCHNINE is given, for its effect is known to be exerted upon the nerve centers, thereby increasing the facility of discharge; DIGITALIS is in very common use as a cardiac stimulant and exercises its influence upon the heart mechanism directly; MORPHINE in small doses gives a peculiar sense of general well-being and as such exercises a stimulant influence upon the nervous system; the numerous BITTERS used for purposes of increasing the appetite are further examples. It is to be noted in this connection that while the drug in one sense acts upon the tissue, it is the REACTION of the tissue upon the drug that produces whatever good result may follow. The tissue exerts its excretory and other protective powers in order to rid itself of the presence of the irritant material, and in so increasing its activity its function may be temporarily normalized.

A second effect produced by the drug is that of the **sedative**. Any drug which produces a lessening of activity is spoken of as possessing sedative properties. OPIUM with its alkaloidal extracts is the typical example; while in most cases it will produce a slight stimulant action, it is most used for purposes of deadening pain. Its principal effect lies in rendering the cells of conscious sensation less responsive to incoming stimuli. Hence, while the irritant causing the pain is still present the pain itself may not be felt because of the lessened irritability of the higher centers; COCAIN lessens the overactivity of the spinal cord and of the peripheral nervous system by producing a lessened irritability; ACONITE is a depressant of the heart and hence is used in cases of extreme activity of that organ; various ASTRINGENTS are given which, acting upon the mucous membrane of the intestinal canal lessen its peristalsis.

A third function of the drug is that of **neutralization**. A simple illustration of this use is the household remedy for sour stomach, ordinary SODA; formerly the salts of SALICYLIC ACID were given in cases of rheumatism on the assumption that they

effected a definite neutralizing action on certain poisonous substances generated in the course of the disease; at the present time the medical fraternity is enthusiastic over the use of various SERUMS which are assumed to have a neutralizing effect upon the toxins generated in the body by bacterial action.

Substitution constitutes another of the purposes in drug giving. It has long been known that in anæmia there is a poverty of red corpuscles and of hæmoglobin believed to be due to a lack of iron. Hence arose the practice of administering INORGANIC IRON COMPOUNDS with the idea that this material could be directly substituted. The view has of late years been discarded since it has been demonstrated that practically none of the iron thus administered is assimilated,¹ and while at the present time it is still administered its supposed good effects are explained from its stimulant action on assimilation processes. Similar to the foregoing, lime salts have been prescribed for cases of rachitis, on the assumption that these could be built up into the osseous tissue which was involved in the nutritional disorders characteristic of that disease. The administration of the organic extracts from various of the DUCTLESS GLANDS of the body is another illustration of the substitution idea. For some time it has been known that the absence, congenital or otherwise, of the thyroid gland results in a dwarfing of body and mind, and it has further been found that when these glands from other animals, or extracts from the gland, were given to the individual as a part of his food the condition was often partially or completely overcome. In such a case the material secreted by the gland of a lower animal constituted the substitution. This, however, partakes more largely of a dietetic than a drug treatment, for the material is already organic and in such form may be assimilated in the same manner as is food material.

A further action that certain drugs are known to possess is that of a **germicide**. With the comparatively rapid rise and almost universal acceptance of the germ theory of disease the medical profession arrived speedily at the conclusion that the

1. See p. 41.

problem of overcoming disease was solved. Since the bacterium was the cause of most disease conditions the only requisite for preventing and curing the disease was the drug or other means which would annihilate the micro-organism. Hence in the laboratory, experiments were carried on to determine what particular chemical substance would destroy or render inactive each specific micro-organism. Unfortunately it was soon found that owing to the extreme tenacity of life manifested by the average bacterium, ANY DRUG SUFFICIENT TO DESTROY ITS LIFE WAS MORE THAN SUFFICIENT WHEN ADMINISTERED INTERNALLY TO DESTROY THE BODY CELLS. Hence the present use of germicides and antiseptics is largely limited to external administration in the form of sprays and antiseptic washes.

Practically all effects of the drug may be classified under the above five divisions. The question arises, are the results **real and satisfactory**. It is not denied that the administration of the drug is sometimes effective and in numerous cases seems to temporarily relieve. There is no question that digitalis will usually stimulate the heart's action; that morphine will often temporarily lessen pain; that fairly good evidence is presented that the diphtheria antitoxin may lessen the mortality rate; or that other drugs may sometimes be of some value. The question is, DOES THE GOOD RESULTING FROM THEIR USE EXCEED THE HARM? All experience goes to show that the harm is in excess, and the better class of physicians of all schools are beginning to realize that fact. A few of the objections to the use of the drug, suggesting how the harm is likely to result, may not be out of place.

With the possible exception of the germicide every drug given is for the purpose of **combating effects** and practically ignoring the cause. A CHOLAGOGUE is given to stimulate the liver functions. In doing so the physician recognizes only the torpid liver, the effect; an OPIATE lessens the consciousness of pain but the cause of that pain still persists.

An irritant drug given to stimulate an organ but **adds to the burden**. A RENAL stimulant causes double work on the part of the kidney; that organ being already overworked with



THIS PAGE IS LOCKED TO FREE MEMBERS

Purchase full membership to immediately unlock this page

Get Smart

Over 2,000 years of
human knowledge in
797,885 volumes

Instant access
\$8.99/month

Continue

*Fair usage policy applies

writer in a recent issue of a prominent medical journal ONE INDIVIDUAL IN EVERY SIX HUNDRED is permanently addicted to the use of morphine. When we stop to consider the dozen or more other drugs in almost as common use the picture becomes appalling. And when the fact is understood that the effects from the use of morphine, cocain, and several others are equally as disastrous to the individual and to the nation as is alcohol, it would seem that the time is ripe for including in the temperance crusade evidence and anathema against the use of drugs. In this connection the statement of Dr. A. P. Grinnell is suggestive: "Sooner or later the reformers of the world have got to divert some of their feverish antipathy to alcoholic stimulants and consider calmly and intelligently the drug evil. The deleterious influence on the individual of all forms of drug addiction and the consequent effect on society and all relations of mankind, make its consideration in its sociologic and criminal aspects of paramount importance. The courts have never given much judicial importance to drug habits but widespread development of drug addiction must surely, sooner or later, bring the matter into greater prominence."¹ In connection further with the fact of habit formation, one of the most authoritative medical journals² has this to say in a recent issue: "In the 'American Journal of Pharmacy' for November, 1902, is the report by Mr. Hynson, chairman of the committee appointed by the American Pharmaceutical Association to investigate the question of the acquirement of the drug habit. This report, while it is written from the standpoint of the pharmacist, reveals a state of affairs so truly appalling that it merits the consideration of every physician, indeed of every person interested in the welfare of society. As perhaps the most accurate means of determining the question of the increase in drug habits in the last few years, the committee gives the statistics concerning the importation of two plants most commonly employed for this

1: GRINNELL: Medico-Legal Journal.

2. American Medicine.

purpose—namely, opium and cocaine. Since 1898 the population of the United States has increased TEN PER CENT.; the amount of opium imported, however, has increased to the startling extent of FIVE HUNDRED PER CENT., and this despite the fact that it is less frequently used by physicians than in years past. The importation of opium for 1902 amounts to the astounding sum of 712,000 pounds; and this is exclusive of more than a ton of morphine. This increase in the importation of opium is paralleled in the case of cocaine, the quantity of that alkaloid brought into the country in the year covered by the report being three times as large as the importation of 1898. As the committee points out, it is impossible that there should have been any such enormous increase in the legitimate demand for the drug. Indeed, it would seem probable that the administration by physicians, certainly of opium and probably also of cocaine, has diminished rather than increased, and it is thus safe to conclude that practically all of this supernormal demand is by drug ‘fiends.’ From responses to letters addressed to a number of pharmacists and physicians in various cities and towns in the East, the committee concludes that in the eastern part of the United States out of every one thousand inhabitants about three are addicted to the use of some drug other than alcohol. The condition of affairs among certain classes is almost inconceivable; thus one of our correspondents, whose business is in the tenderloin district of New York, is personally acquainted with two hundred opium habitues, while the police officers assert that cocaine adulterated with acetanilid is peddled from door to door as an ordinary necessity of life. Such a condition of affairs is so threatening to the very existence of society that its causes cannot be too thoroughly investigated in order to discover a proper remedy.”

A writer in another journal¹ in discussing the rapid inroads patent medicines are making upon the health and finances of the American people has the following to say: “As a nation largely neurotic—both ancestral and acquired—we offer an in-

1. Medical News.

viting field to venders of such wares, who ply their trade with a vigor worthy a better cause, and with results of which we must make note if we would conserve the best interests of many whose well-being is given to our care. It goes without saying that the larger number, by far, of the many nostrums—nervines, anti-neuralgic pills, powders, tablets, and liquids—so much heralded and lauded for relief of pain and nervous unrest, have morphine as their active part. And this ‘part’ in some is not small. In one, largely advertised, there is one-eighth grain in each teaspoonful. The risk of morphinism, in certain persons, from that amount is large; in fact, a smaller amount in a highly nervous patient on whom it acts kindly, will create the disease. A ten-years’ case of morphinism, under my care, seven years ago, had its rise in a one-sixteenth grain daily dose. Even larger risk of inebriety obtains in using the various nostrums containing cocain, so much lauded for the relief of coryza and other nasal ills. In the form of catarrh snuffs and solutions, its power for harm is far greater than when taken by mouth; in fact it ranks almost—or quite—with its subdermic effect, by virtue of the highly absorptive nasal mucous membrane, and its nearness to the brain, making its seductive power and ill effect on mental health especially prompt and pernicious. One of these nostrums contains one and seven-eighths per cent. cocain—two per cent. is the strength often used for anæsthesia—and any ‘cure’ having that amount is dangerous. Insanity is certain if its use be continued.”

The following table,¹ showing the percentage of alcohol in certain patent medicines is also suggestive, especially in view of the prevailing energetic campaign against beverages which contain greatly less percentages:

Greene's Nervura.....	17.2
Hood's Sarsaparilla.....	18.8
Schenck's Seaweed Tonic.....	19.5
Brown's Iron Bitters.....	19.7
Haufman's Sulfur Bitters.....	20.5
Paine's Celery Compound.....	21.0

1. Report of Massachusetts State Board of Health, 1902.



THIS PAGE IS LOCKED TO FREE MEMBERS

Purchase full membership to immediately unlock this page

DELVE INTO FANTASY, MAGIC, MYTHOLOGY & FOLKLORE

Forgotten Books'
Full Membership gives
access to 797,885 ancient
and modern, fiction and
non-fiction books.

Continue

*Fair usage policy applies

ences. Hence the "reaction of degeneration" is an important indication of disorder of a nerve structure. The same is true to a less noticeable degree in the case of muscle tissue. As a diagnostic agent it may further be of value in certain medico-legal relations, in determining a real from a simulated condition. In those cases where sinister objects are in view in assuming the symptoms of a particular disease in order to procure damages, the application may in many cases show absolutely the falsity of certain of the claims.

But within comparatively recent years a curative value has been claimed for the application, and with the rapid desertion of the drug by both laity and profession recourse is had to the use of electricity. In general the same purposes are believed to be accomplished by the current as have been assigned to the drug. McGregor-Robertson¹ enumerates the following: STIMULANT, COUNTER - IRRITANT, ANTI - SPASMODIC, ELECTROLYSIS, CAUTERY. Of these the last two are primarily surgical in their use and as such may have their legitimate place in the surgeon's armamentarium. Monell and Hayem both suggest a specific TROPHIC action from the application, the former instancing a case of increased growth in stature by application to the articulations. This action should be considered as a subdivision of the stimulant action.

Is the method effective or satisfactory? Let the authorities and the practitioners experienced in that method answer. Hayem² emphatically declares it is MORE UNCERTAIN THAN THE DRUG. Could there be a stronger statement? In this connection he says: "But the reader has been able to see that our knowledge is still not far enough advanced for us to think of formulating in a precise way the mode of action of electricity upon the organism. The only certain thing seems to be that this action is very complex even where it is exerted upon a healthy organism. A FORTIORI, it is still more obscure and more difficult to define when we are working in a therapeutic way—i. e.,

1. Physiological Physics.
2. Physical and Natural Therapeutics.

by application upon parts modified by disease or upon parts whose manner of reacting deviates more or less widely from the normal. Moreover, under a great many circumstances we are ignorant of the real conditions under which we are introducing the electric agent. We are almost absolutely ignorant of the pathological physiology of the neuroses and of most of the diseases of the nervous or neuro-motor system, diseases which are precisely the ones in which electrization scores its most incontestable successes. It would be useless, therefore, for us to lay any stress upon the various theories upon which observers have thought to base the rational employment of electricity. Empirical results are so far the only ones that can serve us as a guide." Verworn declares, "In cases where by disease a portion of a nerve has become temporarily impassible to stimuli, medical treatment endeavors, often with success, to hinder the atrophy of the tissue supplied by the nerve by stimulating it artificially by electric currents, AND IN THIS ACTION OF THE GALVANIC CURRENT LIES THE SOLE THERAPEUTIC IMPORTANCE OF ELECTRICITY."¹ Jacoby in his two volume work on the subject refers more or less at length in no less than sixteen separate paragraphs to the value of the application because of its PSYCHIC effect. Note the significance of this paragraph: "We should never forget that it is not the electricity as such that cures, but that it is the entire procedure of electrization, with all the physical and psychic effects thereby produced,"² and in another paragraph he suggests the advisability of doing all arranging of apparatus IN PRESENCE OF THE PATIENT, being careful to avoid any failure in the attempt, otherwise the suggestive effect will not be so great.

With reference to the value of the **Röntgen ray** as a therapeutic influence, little can be said at the present time. Its value as a diagnostic agent is unquestioned. Sufficient experimentation has not as yet been made relative to its therapeutic value to warrant definite claims one way or another. As a surgical accessory in removing morbid growths it may become of value.

1. VERWORN: General Physiology.

2. JACOBY: Electrotherapy, Vol. II, p. 133.

Note this fundamental fact, however: THE RAY SUFFICIENT IN INTENSITY TO DESTROY A MICRO-ORGANISM OR A CANCER CELL WILL ALSO BE SUFFICIENT TO DESTROY A NORMAL BODY CELL, and further, THE RAY CANNOT BE LIMITED IN ITS COURSE OR IN ITS EFFECT TO THE FORMER. Here we have seemingly to deal with conditions that confronted the early germ theorists who attempted to render the micro-organism ineffective by giving a drug definitely destructive to it only to find that while the germ was destroyed such was no less true of the body cell. While further evidence may show otherwise, we believe that the therapeutic value of the X-Ray is limited to a narrow field, and that essentially surgical.

The same considerations hold with respect to the various forms of **phototherapy**, whether the cure be in the form of violet rays, green rays, or allopathic doses of ordinary sunlight. All rest upon the same basis.

Recent investigation into the therapeutic value of the radiant energy emanating from the element **radium** has given rise to the usual crop of extravagant claims. The objection to the use of electric and other rays in the cure of disease probably applies with equal force to the newer candidate for favor.

It will be seen by a careful analysis of the foregoing statements that the foundation for the practice of electrotherapy IS THE SAME AS THAT FOR THE PRACTICE OF DRUG MEDICATION. In other words, the electrotherapists are still fighting the battle from the rear by attempting to overcome disease by combating its manifestations. When the electrotherapist applies his battery for the purpose of stimulating a lax organ he is using the same principle that the drug therapist employs in the use of chemicals for the stimulation of that organ. When he reduces a sensory condition, as of a neuralgia, he is merely destroying the sensibility of that nerve in a manner similar to its destruction by the use of an anodyne. When by application of electricity for secretory, vaso-motor, or trophic effects he attempts to increase metabolic processes he is still working peripherally rather than centrally. The real cause of disease conditions seems to be an unknown quantity, or the assumption is made that the



THIS PAGE IS LOCKED TO FREE MEMBERS

Purchase full membership to immediately unlock this page

Get Smart

Over 2,000 years of
human knowledge in
797,885 volumes

Instant access
\$8.99/month

Continue

*Fair usage policy applies

general bath is NOT AN UNMIXED GOOD. Man is not an aquatic animal so far as his external surface is concerned and neither should his normal metabolism be made to depend on the artificial stimulus supplied by the daily stimulating bath. It is further a mistaken notion that the skin must daily be subjected to strenuous ablution. Note that there are extremes in both directions. This is no argument for uncleanness. It is but insisting that a distinction be made between an excretion and a secretion. Herein lies the fallacy of the one extremist who insists that the "pores must be kept open" by continual washing with soap in order that the excretion may be removed. THE SKIN IS AS MUCH A SECRETORY AS AN EXCRETORY ORGAN. This is especially true with relation to the sebaceous glands, the sebum from which acts as a nutriment material to the hair, an oil for both hair and skin, and a protection against infection over the entire body surface. It is a peculiarity of the sebum that the fats which it contains do not become rancid and hence they are unfavorable soil for the development of micro-organisms. He who robs the skin of this material by repeated applications of soap opens an easy pathway for infection.

A further use for the application of water is as a **sedative**. It is common knowledge that numerous cases of pain associated with an inflammatory lesion may often be lessened by the application of either heat or cold, the choice of which is largely determined by experiment with each individual case.

In numerous cases of **constipation** the warm water enema is valuable. Especially is this true in the various conditions of impaction where, associated with the opening up of the bowel by manipulation the movement can be effected with less difficulty. In this connection a word of caution is necessary. The author has had occasion to examine a number of cases of atony of the rectum which he was persuaded were direct results of the regular use of the enema. It is absolutely as true of the enema as it is of the drug that after continued use the bowel becomes largely dependent on the abnormal stimulus for its movement and like the drug requires increasingly more intense applica-

tion. NO CLAIM FOR CLEANLINESS OR HASTE CAN JUSTIFY OTHER THAN AN OCCASIONAL USE OF THE INJECTION; for it must be remembered that ALL MUCOUS MEMBRANES ARE SELF-CLEANSING, and as such do not require the continual flushing to which some individuals are unfortunately subjected. These considerations hold good not only for the mucous membrane of the rectum but are equally true with reference to lavage of the stomach, to vaginal douches, and to the washing out of the bladder. In all these cases the normal cleansing and protecting material—mucus—is removed, the glands become overstimulated, and finally from lack of normal protection various pathological conditions are produced or established.

PSYCHOTHERAPY.

The rapid rise of a large number of cults which claim to be able to overcome disease through application of the fact that the mind has a direct influence over the body metabolism is one of the remarkable facts of the last half century. Whether styled Christian science, magnetic healing, faith cure, or simple mind healing, all are based upon the one principle. That cases presenting considerable functional disturbance have been permanently cured under the ministrations of these practitioners is no longer questioned. In all of these systems, absurd as some of their contentions may be, there is an element of truth. That body affects mind and that in turn mind affects body are propositions subject to no dispute. The EXTENT of that influence in either case and the possibility of applying it in a therapeutic way constitutes the battle ground of the contestants. At the basis of their philosophy is found a tenet which is fundamental to the osteopathic conception and that is what has been repeatedly emphasized, that it is the organism and not the physician that cures, and that nature has a remarkable power of self-restoration. The objection to the psychotherapist of the extreme school is that he fails to recognize that there must be a limit and in reaching that limit nature must be aided before further progress can be made. Herein lies the physician's duty.

It is not advisable at this time to enter into detail with reference to the methods or means of suggestion as a therapeutic agent, but a **principle** may be enunciated which will cover all cases of disordered mental conditions or body conditions resulting from the mental disturbance. In the first place it will be noted that so called PURELY PSYCHIC DISORDERS will be the ones most readily overcome by the mental healer. There is such a condition which we may designate as the VITAL LEVEL, fluctuations and disturbances of which may be caused by extraordinary mental or emotional activity. This disturbance of the vital level will be only a temporary one, the vital essence itself seeking its own level and restoring its own equilibrium. In case the mental or emotional excitement be extreme in intensity or prolonged in time STRUCTURAL CONDITIONS may be disturbed as a result of the extreme mental or emotional functioning. Even then in many cases the vital level will be restored, the structural changes having been overcome following the cessation of the psychic disturbance. But as has been indicated in other sections structural conditions are less immediately under the control of the reparative forces and hence will be more likely to persist. When such do persist the vital level is not restored and there is presented a real structural lesion. With such a case the osteopath has especially to deal in THE REMOVAL OF THIS SECONDARY LESION. The principle for which the osteopath contends in all these cases is that MENTAL AND EMOTIONAL AS WELL AS BODY CONDITIONS CONSTANTLY TEND TOWARD THE NORMAL and if open channels of interchange are maintained between the cells at the basis of psychic functioning and their sources of supply, those psychic functions will be restored in their integrity. The continued over-exercise of the psychic functions such as overstudy, worry, and the like, constitute an abuse of psychic functioning, the abstinence from such abuse constituting the only necessary treatment in cases uncomplicated by obstructive lesion. In psychic conditions, then, the physician has to deal with cases ESSENTIALLY SIMILAR TO BODY CONDITIONS, for so far as his work is concerned the psychic activity is the function of certain nerve cells. Those



THIS PAGE IS LOCKED TO FREE MEMBERS

Purchase full membership to immediately unlock this page

DELVE INTO FANTASY, MAGIC, MYTHOLOGY & FOLKLORE

Forgotten Books'
Full Membership gives
access to 797,885 ancient
and modern, fiction and
non-fiction books.

Continue

*Fair usage policy applies

it will not be amiss to give a brief statement of its **history**. Some idea of massage and its effect probably has been known from the earliest times. The ancient Persians, the Egyptians, and even the Chinese, 3000 B. C., made use of these physical means of cure. Among the Greeks considerable progress was made a century before Christ. Hippocrates refers to the use of frictions in **SPRAINS, LUXATIONS, AND CONSTIPATION**, and records a list of cases. Among the Romans massage and gymnastic exercises were in high repute, and in the second century of our era Galen made considerable study and application of mechanotherapy. Like other elements of civilization, during the dark ages little progress was made. In the fourteenth century anatomy was studied with greater enthusiasm than ever before, the system was revived and from that time to the present it has had a more or less varied experience. That a knowledge of the effects of mechanotherapy was more or less prevalent in the time of Lord Bacon is indicated from the writings of that distinguished man who says: "Frictions make the parts more fleshy and full, as we see both in men and in the currying of horses. The cause is that they draw a greater quantity of spirits and blood to the parts; and again they draw the aliments more forcibly from within; and again because they relax the power and so make the better passage for the spirits, blood, and aliment; lastly, because they dissipate and digest any inutile and excrementitious moisture which lieth in the flesh, all of which helps assimilation." In the early part of the seventeenth century, massage was made to contribute to the service of beauty. Hoffman, in the early part of the eighteenth century greatly assisted in the promotion of mechanotherapy by his works, more particularly his writings. He declares "that on account of their influence upon the circulation, the appetite, and general condition, gymnastics are the best of all remedies," and also following Hippocrates and Galen, treats quite fully of massage. Following Hoffman, individuals in Germany, England, and France, separately and after their own manner contributed to the development.

Mechanotherapy in Sweden began largely with Peter Henry Ling who lived from 1776 to 1839 and from him the **Swedish movements** as a system dates its origin. Ling was essentially a gymnast, being a teacher of gymnastics and fencing in the university of Lund, and it was the beneficial effects of the movements upon himself that led to the development of his system. While employing these movements of the body for therapeutical effects, however, he did not neglect massage but recognized its helpfulness, and incorporated it as a part of the Swedish movement system. Although this system is constantly associated with Ling's name, he by no means originated the several movements comprising it, but undoubtedly he did exert a large influence toward organizing the various therapeutical measures, thereby creating a distinct system.

It is since the middle of the nineteenth century that mechanotherapy has made its greatest advance, and in Holland, in Germany, in Australia, in England, and in France, as well as in Norway and Sweden, physical methods of healing have been and are being developed. In **summing up**, Kleen remarks that massage as yet hardly holds the place in therapeutics to which it is entitled, and suggests as an explanation of this fact two reasons; first, the practice has largely been in the hands of unscientific persons and therefore in many cases has been more harmful than helpful; second, using his own words, "it must be admitted that the unsatisfactory standing of mechanotherapy is partly the fault of us physicians. Hitherto the world of scientific medicine has neglected this form of treatment, the practice of which is always more troublesome than writing prescriptions and almost always less remunerative. Very many physicians are still so ignorant of mechanotherapy that they are alike unable to understand it or to teach it to others. Finally, there is a class of men in our profession afflicted with what I should call intellectual snobbery, who will on general principles have nothing to do with a method of treatment that calls for mechanical labor."¹ Further, quoting from Kellgren regarding the slowness of the

1. KLEEN: Handbook of Massage.

development of mechanotherapy, we note this complaint which has such a familiar ring: "The result of the manual method in these and other nervous diseases would be still more successful if the patients had recourse to the treatment sooner. At present it is used as the last plank after everything else has failed. Not only then have we to contend with the diseases in their very advanced stage, but also with the sunken courage and lost energy of the patient which reacts so unfavorably on his general health."¹

Passing to a consideration of the technique of massage, several forms of manipulation are described. EFFLEURAGE consists of a series of strokings over a portion of the skin or other soft tissues in a centripetal direction. The more pronounced and immediate effect of this is acceleration in the circulation of the blood and lymph through the local part. According to Ling slight strokings tend to soothe pain in the superficial structures as well. FRICTIONS are in the nature of rubbings in a circular direction over small areas and are employed to promote absorption. PETRISSAGE consists in a kneading of the tissues either between the thumb and fingers of the operator or against bony and other tissues of the body of the patient. It is supposed also to aid absorption and acts as a mechanical stimulation of the muscles as well as producing an effect on the nerve terminals within the tissue. TAPOTEMENT consists of light blows or choppings given by the flat of the hand, the fingers, or the edge of the fist, and acts as a mechanical excitant of muscle and nerve, the excitation causing contraction of muscular tissue which results in increased activity of the flow through superficial vessels and nerves. The SHAKING movements as given by Ling, are applied to portions of the body more or less easily moved and are advantageous in promoting absorption, in stimulating effects and in reducing congested and inflammatory conditions, thereby lessening pain and increasing glandular activity. This movement is applied to the pharynx, larynx, thorax, and abdomen, as typical cases. For instance, in its application to

1. KELLGREN: Manual Treatment.



THIS PAGE IS LOCKED TO FREE MEMBERS

Purchase full membership to immediately unlock this page

Get Smart

Over 2,000 years of
human knowledge in
797,885 volumes

Instant access
\$8.99/month

Continue

*Fair usage policy applies

for example, lack of exercise of a certain muscle group. In this case there is, according to the reasoning of the masseur, a TROPHIC effect, either through the medium of special trophic nerves or through the direct blood supply. And they have recognized a further effect of massage than the mere local and direct influence on blood flow; for in speaking of tapotement having an effect on the HEART Kleen says: "So far as the human subject is concerned, little more can be said than that massage, no matter how it is employed, produces reflex effects both during and after its application, which effects are seen in the narrowing as well as in the widening of certain blood-vessels; in the rise as well as in the fall of arterial blood pressure; in the quickening as well as in the slowing of the pulse. Still it is safe to say that the particular character of these effects is determined by the manner in which the massage is given, by the place in which it is applied, and the organs reached by it,"¹ and he refers to the common experiment showing that after massage of one arm, probably through a vasomotor effect a dilatation or a constriction of the vessels of the other arm results. He also speaks of a rise of blood pressure during abdominal massage due to a constriction of the arteries of the mesentery.

A further result to be gained by massage is in the breaking down of newly formed capillaries where **new growths** are developing. Frictions are the procedures employed and in this connection the osteopath naturally thinks of his destruction of the "feeders" in certain congested and inflamed conditions of the external coats of the EYE or the eyelids. Ziegenspeck refers also to massage for the breaking down of ADHESIONS between the uterus and rectal wall.

Another purpose for which the masseur works is one which osteopaths constantly have in mind, namely, the **control of circulation**; and the result is gotten, not only by the influence exerted on general blood flow and blood pressure through the medium of vasomotors, as for instance, when Kellgren indicates that shaking or other manipulation at the pit of the stomach exerts a direct influence on the circulation of the ABDOMEN and

1. KLEEN: Handbook of Massage.

hence of the entire body, or in another example in which he cites the relief of headache and congestion of the brain by work in influencing the circulation to the head through the effect gotten on the OCCIPITAL NERVES; but he also attempts a direct control of the blood flow as evidenced by cases cited of circulation changes by direct pressure on the ABDOMINAL AORTA and of the relief of fainting from shock, by pressure on the INTERNAL JUGULAR veins.

There are those who insist that in **nerve massage and vibration** the masseur has his most efficient therapeutic measure. As illustrative of the application the following cases are cited by various authors; overcoming the spasmodic action of the DIAPHRAGM both by inhibition at the origin of the nerve and by shakings applied at the pit of the stomach; trouble with the EYE in which direct pressure is made on the eyeball itself thereby stimulating its nerve mechanism; vibration of the NASAL AND SUPRATROCHLEAR branches of the fifth in catarrh of the nose and frontal headache; vibrations of the DENTAL BRANCHES of the fifth resulting in the relief of neuralgic toothache; the striking example given by Ziegenspeck in which he claims that slight choppings on the back and percussions transversely across the sacral region induce the central nervous system to exercise a tonic influence upon the relaxed LIGAMENTS OF THE UTERUS;¹ the still more remarkable instance given by Këllgren in which he states in regard to frictions along the PNEUMOGASTRIC nerve, "its effect upon the heart is utilized when the action of the latter is too strong,"² or referred to by Kleen in this wise, "I would point out that though we may by pressure upon the vagi in the neck cause slowing and even cessation of the heart, still it is by no means a harmless procedure and its usefulness under any circumstances whatever remains to be proven,"³ and still another example as given by Kleen in which stretching the SCIATIC NERVE is advised in case of sciatic rheumatism. Not only is this direct

1. ZIEGENSPECK: *Massage in Diseases of Women.*

2. KELLGREN: *Manual Treatment.*

3. KLEEN: *Handbook of Massage.*

effect gotten by means of nerve stimulation but also the possibility of affecting remote organs through reflex activities is granted. In Kellgren's work the following SUMMARY is given relative to the effects of nerve vibrations: "First, raising of the nervous energy; second, diminution of pain; third, contraction of the smaller blood-vessels; fourth, stimulation of the muscles to contraction; fifth, increased secretion of the glands; sixth, diminished excretion from the skin; seventh, decrease of temperature."¹

According to Mitchell,² all of these effects are secured merely on the principle of exercise, i. e., in disabled conditions of the body generally or of a local part—muscle tissue with impaired nerve for instance—the passive exercise secured by massage in any form merely replaces the active and voluntary use of the parts which under normal conditions would secure and maintain a normal nutrition.

Finally, masseurs are aware of the fact, and of the possible significance, of tender **points** in the tissues along the spine over the area from which nerves are given off to organs which are in a diseased condition; evidently, however, they have considered these tender points as always secondary to the diseased viscus. Cases are cited in which in disease of the LUNGS the patient is sensitive along the spine between the shoulder blades; and in diseases of the GENERATIVE ORGANS, THE BLADDER, and RECTUM various tender places along the lumbar and sacral regions are often found.

Thus far it has been indicated that in many ways there is a similarity between the various systems of mechanotherapy and that of osteopathy. It remains to substantiate the proposition that there is a difference essential in kind and fundamental in importance. What is that vital difference? A few differences have been presented to the public which are certainly **non-essential**. It is declared that massage is GENERAL in its application, osteopathy specific; that it is only very rarely that mas-

1. KELLGREN: Manual Treatment.

2. System of Physiologic Therapeutics, Vol. VII, p. 18.



THIS PAGE IS LOCKED TO FREE MEMBERS

Purchase full membership to immediately unlock this page

DELVE INTO FANTASY, MAGIC, MYTHOLOGY & FOLKLORE

Forgotten Books'
Full Membership gives
access to 797,885 ancient
and modern, fiction and
non-fiction books.

Continue

*Fair usage policy applies

he were a representative of osteopathy a storm of objection would arise. There are fake masseurs and assistant masseurs as well as fake osteopaths and assistant osteopaths.

The **essential distinction** between osteopathy and all other systems of healing based on manipulation clusters around the etiology of disease. While these other systems, as indicated at least by their practice, look at disease from a peripheral standpoint, osteopathy views it from a central standpoint. Starting with the cell theory as a basis, they have regarded life and hence disease as a series and a complication of cell activities. Taking a concrete case, a certain set of cells constitutes the liver. Under normal conditions the part taken by the liver in the life of the organism consists in the sum of the activities of that particular group of individual cells. A diseased condition of the liver is but the activity of the cells in the group, abnormal in kind or quantity; hence remedial measures have been applied directly to them. The masseur, by compression, stroking, shaking, or nerve stimulation, acts directly upon the liver. On the other hand, the osteopath, taking into consideration the ability of nature to functionate properly, recognizes a central force sufficient to keep in normal action this particular group. And when a disturbance in the normal activity of those cells is manifest, he reasons that the influence from this central force to the involved cell group has been obstructed, diverted, or otherwise interfered with, and his work consists in discovering the nature of that interference, the point of interference, and the removal of interference. This is the only distinctively osteopathic consideration of health and disease, and if a differentiation is made between osteopathy and the other forms of mechanotherapy, this is the view that must be accepted.

SUMMARY.

A few of the facts relative to the more important of modern methods of dealing with disease have been touched upon and if care has been taken it will be observed that there is a remarkable **similarity of basis** throughout. The osteopath insists

that the bases are identical; that a difference between any two is a difference in detail and in degree only, not a difference in essentials. The basis of all the methods is that enunciated boldly by the drug therapists, TREAT THE SYMPTOMS AS THEY ARISE. In so far as any system is guided by such a rule of practice it must occupy an illogical position. The manner of treatment of symptoms, if such treatment be necessary, is a comparatively inconsequent matter. It is not meant by this that one method is necessarily as good as another in accomplishing the result, for such is hardly true. But it must be insisted that the position assumed is fundamentally the same. On this basis the phrase "natural methods" in common use, is a misnomer. No method is a natural method where artifice is necessary. The reason for the inclusion of every known method with the lone exception of drug healing in the category of "natural methods," must be regarded as a profound enigma. Why this singling out of the drug? If it be natural for the sick man to expose his nude body to the burning rays of the sun in taking the "sun cure;" or to inject or otherwise use continued excess of water in the method of the hydrotherapist; or to introduce into the body a charge of electric energy; or to ignore the fact of disease; or even to apply manipulative stimulation or inhibition; it certainly is no less so to administer a dose of soda for a sour stomach. Demonstrate that there is ~~is~~ fundamentally any difference in the absolute between the action of the drug and the action of these others and there will be reason to confine condemnation to that alone as being unnatural. This is no plea for the drug. It is undoubtedly true that of them all the drug is associated with the greatest possibility of danger because it produces a more abrupt and intense disorganization of the physical, chemical, and vital conditions in living substance than do the others, but it must be insisted that that fact does not make any distinction in kind. The author is opposed to all of them on the basis that they are all illogical methods; but in those cases where a rational method is not available it may be advisable as a matter of expediency to resort to that empirical method least associated

with danger. HE WHO PERSISTS IN INCLUDING IN THE OSTEOPATHIC SYSTEM THESE SO CALLED NATURAL SYSTEMS HAS NO AUTHORITY TO EXCLUDE THE DRUG. In so far as he does include all these, his is not a system but a conglomerate, and the practitioner should be willing to take his proper place among the naturopaths whose practice he follows but whose claim on his allegiance he ignores.

Hence in the case of a disorder of an aggregation of cells—a viscus for instance—what is the treatment by the practitioner of other schools? It is the same in principle whether the agent be drug, electricity, water, heat, light, suggestion, or mechanical stimulation. If the organ be sluggish a stimulant is given. An excess of impulses presumably reaches the organ which causes increased activity. What matter, fundamentally, whether the excess result from drug, or nerve impulse from higher center, from mechanical irritation or electric charge? Or if the organ be over active, what difference whether the inhibitory effect be produced by one or by another? Muller's law of the "specific energies of the senses" is operative, and universally so—the irritable tissue remaining the same, its response will be constant regardless of whether the stimulus producing the response be mechanical, chemical, electric, thermal, or other. If there be variation at all, it can only be in degree, not in kind.

If an excess of acid be present in the stomach is it the acid that is at fault that the drug giver should attempt to neutralize it by an alkali; or is it the fault of the gland in being over active that it should be quieted; or are the digestive forces derelict to duty that they should be whipped into normal activity by water, or by mechanical pressures, or by electric touch? These measures can at most be but temporary. The acidity, from whatever cause, will not be present except the instrument through which the digestive processes are performed, be interfered with. The only essential in the treatment is to remove the interference to those processes which normally provide the neutralizing substances, or better, to relieve the condition which causes the necessity for a neutralizing substance.



THIS PAGE IS LOCKED TO FREE MEMBERS

Purchase full membership to immediately unlock this page

Get Smart

Over 2,000 years of
human knowledge in
797,885 volumes

Instant access
\$8.99/month

Continue

*Fair usage policy applies

tial element to or subtract any non-essential element from the body structure, or be in any material way a factor in controlling the conscious activity of the organism? Only in its surgical aspect, of removal of tissue which under the circumstances constitutes an obstruction to function, can it be of value. And surgery is essentially osteopathic. As a stimulant, a sedative, or a trophic agent, it aims at direct control of subconscious functioning and hence is illogical. Its use for such a purpose can not be a part of osteopathy. If thus used it is an adjunct, and in the light of experience of amateur and expert alike, as well as from the standpoint of abstract reason, it is grotesque.

“The foregoing applies equally to the drug—no more so, no less so. As a stimulant or as a sedative the drug is directed to function. Like electricity it may be surgical. Aside from this use so far as it is directed to the organism it is no better, no worse, no more illogical than electricity. It is merely equally grotesque.

“Is the use of water (hydrotherapy) of value to the organism in either of the two respects? As a cleansing agent water removes filth. In so far as it is used in removing fecal impaction the practice is similar to structural adjustment; for impacted feces is a condition equal in importance and effect, and analogous in origin to a secondary lesion, and its use under such circumstances is osteopathic. Its use as a stimulant or as a sedative is an attempt at direct control of function, and usually contraindicated. Hence colon flushings, ice-water plunges, and similar applications are alike grotesque. There is neither added to the organism an element or factor not already present in sufficient degree, nor is there subtracted any detrimental substance or force from the organism. Neither does its use lessen conscious abuse of function.

“The denial of the existence of disease in the method of the Christian scientist; the constant reiteration of a series of words or other peculiar action foreign to the normal man, in the method of the suggestionist; the attempt at taking from the field of conscious activity the control of any function and placing it in

the field of the sub-conscious self, or vice versa, as in the method of the hypnotist; all these are grotesque. These are directed at function and function is self-regulative. Neither do these stop abuse.

“So much for the organism. What of the environment? Drugs may cleanse, they may destroy bacteria, and in extreme cases may neutralize poisons. Hence antiseptics, disinfectants, and antidotes are legitimate. They effect a more favorable environment.

“Does electricity make a more favorable environment? Lightning purifies the air. Perhaps here is a field for the sanitation enthusiast. At the present time so far as the environment of the individual is concerned electricity is much less essential to the osteopath than is the drug.

“What of hydrotherapy? Water cleanses. If it removes filth from the body—from cutaneous or mucous surface—it makes a more favorable medium for body activity. If it removes the secretions of sebum and mucus which are normal cleansing and protecting substances of those surfaces, it becomes a detriment to the organism, and is grotesque.

“Cheerful company and the cheerful face of the physician assist in rendering the environment favorable, and are legitimate factors.

“Summarizing: Warmth when the body is cold; rest when it is overworked, exercise when underworked; water and drugs when cleanliness is to be secured; electricity and drugs when surgical conditions present; antidotes where the alimentary canal is filled with poison—these are legitimate. They constitute the real contribution of the medical practice of the past. They are ours, and they are not to be ignored. But with all these present and ready to hand, abstract reason and practical experience show that the battle against disease has barely begun. Doctor Still has supplied the essential factor lacking—that having to do with the mechanism of the body itself. And experience and reason show that this factor is so predominant and so overshadowing in practical results that it must be considered as the primary

factor for immediate consideration by the osteopath. In the field of environment, i. e., of hygiene and sanitation, are many more competent than we. Let them work out their problems. What they find of value, to that we are entitled. But for the sake of the preservation of our own system, the essential part of which is a new fact in etiology and therapeutics, and for the sake of a deeper study of a field much more fruitful for physician and patient alike, let us not go wool-gathering, picking up here and there practices so little justified by reason and experience as to be advised only with a question mark by the specialists themselves."¹

Fundamentally then the essential difference is an **absolute one**. The distinct and peculiar position of the osteopath as an advocate of a new system lies in his contention that disease is CAUSED OR MAINTAINED BY STRUCTURAL DISORDER, the removal of which constitutes the treatment. If the liver becomes disarranged the drug therapist administers a cholagogue; the electrotherapist introduces an electric stimulant; the hydrotherapist applies water; the mental healer removes hindering mental conditions; the mechanotherapist compresses and stimulates by mechanical means; while the osteopath removes the hindering structural condition which prevents normal nutrition and hence restoration of normal metabolism.

1. HULETT: Adjuncts—Journal of Osteopathy, January, 1904.



THIS PAGE IS LOCKED TO FREE MEMBERS

Purchase full membership to immediately unlock this page

DELVE INTO FANTASY, MAGIC, MYTHOLOGY & FOLKLORE

Forgotten Books'
Full Membership gives
access to 797,885 ancient
and modern, fiction and
non-fiction books.

Continue

*Fair usage policy applies

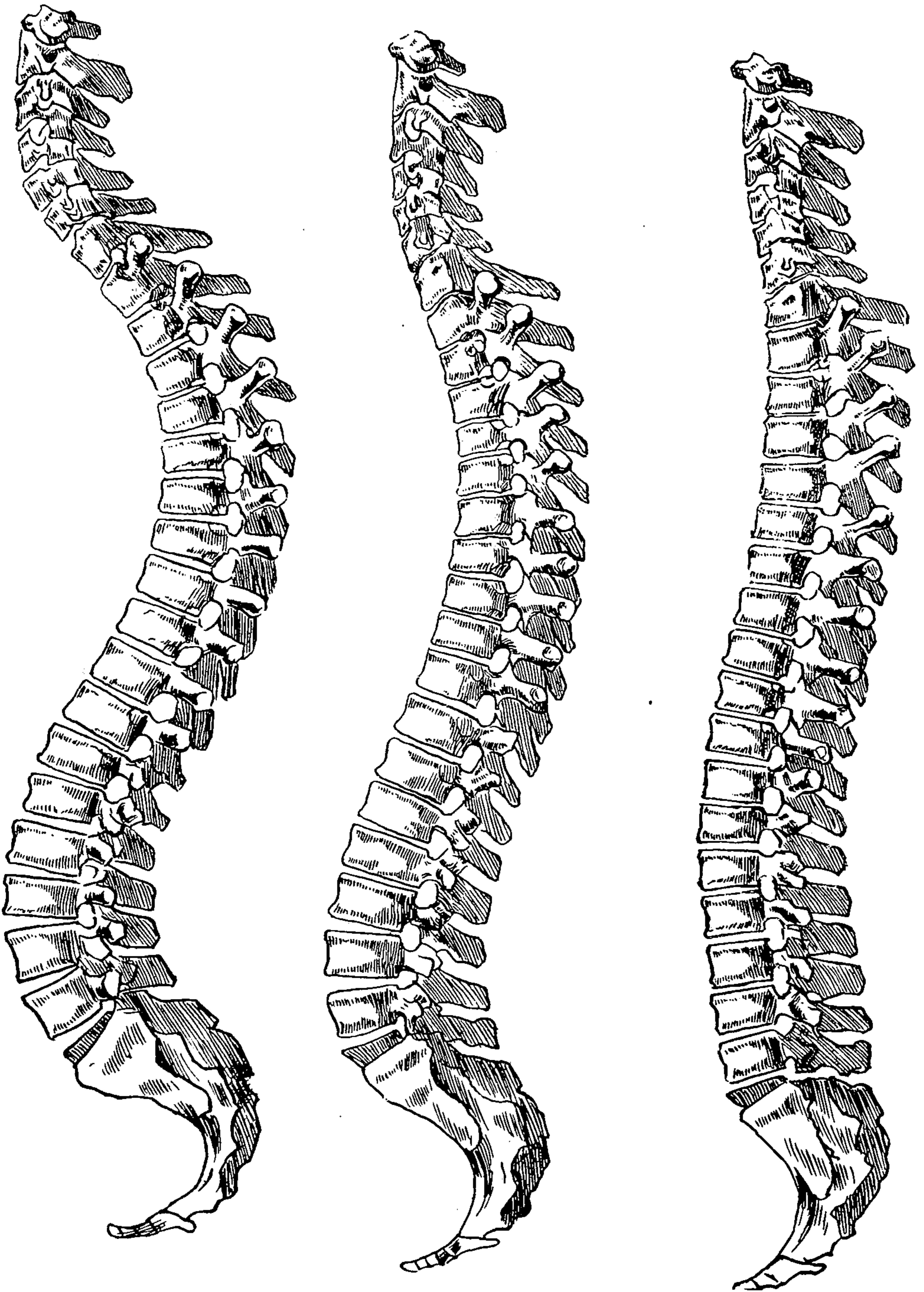

FIG. 9.--Normal curvature of spine compared with two abnormal types.

AS A WHOLE, this fact being dependent upon the difference in obliquity existing between the spinous processes of the various regions; for instance in the mid-thoracic region, owing to the extreme obliquity of the spinous processes, a line passing through these will approach much more closely the spinal axis than it would in the lumbar region. Hence a spine appearing perfectly straight as judged by the row of spinous processes will not be so in reality. In making judgment with respect to the prominence or obliteration of the various curves, the transverse processes should be noted in order to guard against errors arising from consideration of the spinous processes alone. A spine which has in reality had its curves obliterated is technically spoken of as a STRAIGHT SPINE and will often be associated with the so called SMOOTH SPINE, a term which has come into use as representing a condition in which the connecting structures between adjacent processes have become thickened and in numerous cases contracted, giving it undue rigidity. The smoothness is not necessarily indicative of a state of lesion, for it may be a simple filling in of normal tissue, but the rigidity in most cases is evidence of a lesion.

The **rigid spine** depends upon one or more of several pathological changes. It may be due simply to MUSCLE CONTRACTION, in which case the rigidity will temporarily yield to a relaxing treatment; it may be dependent on overgrown and contracted LIGAMENTOUS TISSUES resulting from irritation, congestion, or inflammation of those structures; in some cases it is due to structural alterations in the articular and intervertebral CARTILAGES from erosions or deposits; while in extreme cases when associated with a former inflammatory lesion, it is due to BONY ANKYLOSIS, in which the diagnostician will not be able to detect any movement between adjacent vertebræ. In considering the case of the rigid spine the fact should be remembered that with INCREASING AGE there will normally be increasing rigidity, dependent on the three factors first named.

Cases are met with in considerable frequency presenting a condition opposite to the above, in which the **laxity** of the spinal

column is quite apparent. This will be noticeable whether the patient is in the erect or horizontal posture. In the former, movement of the part is free and extreme and the patient will be unable to hold the spine erect for any appreciable length of time; in the latter if he lies upon the side a lateral curvature will seem to be present with the convexity below, this appearance being due to the weight of the body upon the yielding column. Such cases are usually the result of a chronic condition in which nerve force and blood conditions have become altered; in many cases it represents a stage secondary to a former rigidity dependent upon muscle and ligamentous contracture.

Lateral curvatures are among the more common lesions and are usually double, i. e., if a PRIMARY curvature is present in the upper or middle thoracic toward the left, there will be a secondary or COMPENSATORY right lateral curvature in the lumbar region.

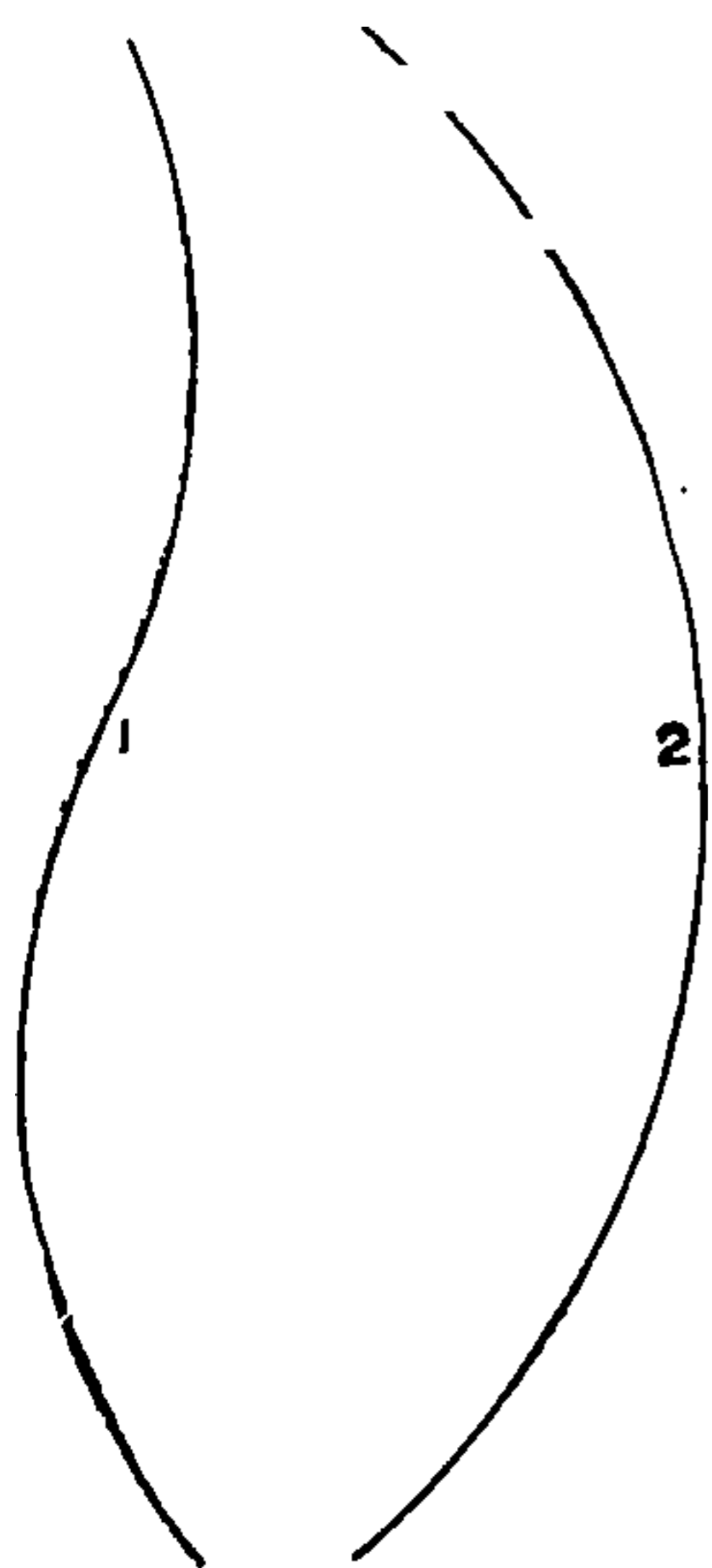

FIG. 10.—No. 1 is in more stable equilibrium than No. 2, hence compensatory curvature is physiological.

This will be true of practically all lateral curvatures of any considerable degree of development, the compensatory condition developing in the same way and for the same purpose as those of the antero-posterior type, i. e., for purposes of maintaining equilibrium. With reference to the lateral curvature it should be noted that it is again true that the extent of the curvature of the spine taken as a whole MAY NOT BE CORRECTLY REPRESENTED BY THE LINE OF SPINOUS PROCESSES; for with many if not all cases of lateral curvature there will be a rotation of the vertebræ upon their vertical axes in such a manner as to cause a greater lateral drift of the bodies than of the spines. The cause of the peculiarity need not be here detailed except to indicate that it is dependent upon the peculiar relations of the articular processes, and the direction of the tension exerted by the muscles with reference to the leverages presented.

The DIAGNOSIS of lateral curvature will be determined by the line of spinous processes, the line and prominence



THIS PAGE IS LOCKED TO FREE MEMBERS

Purchase full membership to immediately unlock this page

Get Smart

Over 2,000 years of
human knowledge in
797,885 volumes

Instant access
\$8.99/month

Continue

*Fair usage policy applies

mation of the anterior parts, i. e., the bodies. In the lax spine, where a large area is involved, the separation of the vertebræ is likely to be uniform throughout the articulation and dependent on a generally stretched condition of the connecting structures. On the other hand two adjacent spines may seem to be unduly APPROXIMATED. This may be due to one or both of the opposite conditions, i. e., tightening and shortening of the ligamentous tissues posteriorly or throughout. In many cases diagnosed as separations between adjacent vertebræ the real condition is an approximation of those above or below. ANTERIOR SUBLUXATIONS will seldom be determined by reference to the spinous process alone but will be noted on comparison of the transverse processes with those above and below. The same is true with regard to the posterior, lateral, and twisted conditions. Perhaps the most common type of subluxation of a local part is the TORSION or twisting of the column at the junction of two adjacent vertebræ. Note that the TOTAL TORSION possibility of the spine in normal conditions is about 100 degrees.¹ In the cervical region most of the rotation (70 per cent.) is normally produced. In other parts there is present some possibility of rotation, while under abnormal circumstances sufficient may be present to be easily detected by reference to the position of the spinous process, the transverse processes, and the angle of the associated rib. The axis of rotation in any given case is difficult of determination, but evidence of a clinical and pathological character, as well as reasoning from the mechanical conditions present, would indicate that it is not through the bodies of the vertebræ but back of them. In the lumbar region the articular processes and in the thoracic region the ribs prevent much lateral excursion of the posterior parts of the vertebræ. In LATERAL SUBLUXATIONS of single vertebræ not only the spinous process but the transverse will be out of line with those adjacent, and the angle of the rib on the side toward which the part is displaced will be prominent. Many conditions diagnosed as lateral will on closer

1. HOLDEN: Landmarks, Medical and Surgical.

analysis be found to be a torsion. Hence the necessity to take note of as many of the points of prominence as present themselves.

To determine the **serial number** of the particular vertebra disordered a few facts may be helpful. The **SECOND CERVICAL** is the first spinous process noted on superficial examination. It is prominent, bifid, and quite subject to variation in size as well as in relative development of its two tubercles. The bifid condition may not be noticeable to the amateur except on careful palpation. The **THIRD, FOURTH, AND FIFTH** processes recede anteriorly in the erect position, but may easily be noted when the patient is supine and completely relaxed. The **LAST CERVICAL** and **FIRST THORACIC**, on account of their prominence, are easily detected. The last cervical may be distinguished by noticing the sixth whose process usually rests upon that of the seventh somewhat in a saddle-like manner, and is often felt as a tubercle upon the spine of the latter a few millimeters from its tip. The **TYPICAL SPINES** through the thoracic region are each **ON A LEVEL WITH THE TRANSVERSE PROCESS OF THE VERTEBRA NEXT BELOW**, hence the level of the spine is not necessarily nor usually the level of the more important part of the lesion. The inferior angle of the scapula is on a level with the spine of the **SEVENTH THORACIC**. The spine, transverse processes, and spinal end of the twelfth rib are on a level at the **LAST THORACIC**. The level of the **FOURTH LUMBAR** is the level of the superior part of the innominate. The **LUMBO-SACRAL JUNCTION** is noted for its separation of spines and its greater mobility. This latter point may be essential to note in some cases where the **FIRST SACRAL** spinous process is prominent. Do not be misled in reference to this junction. Often the **FIFTH LUMBAR** is anterior but more often it is a dipping forward of the articulation due to some weakness of the anterior, or disproportionate strength of the posterior ligaments, in which the process may not be as prominent as it is normally. Further, being a region of **WIDE NORMAL VARIATIONS** this abnormal condition may be more apparent than real.

Emphasis should be laid on the following with reference to the general survey of the spine:

1. Examine in more than one **position**.
2. Take note of **other points** than mere displacement of parts, i. e., soreness, contractures, and others to which attention has been called.

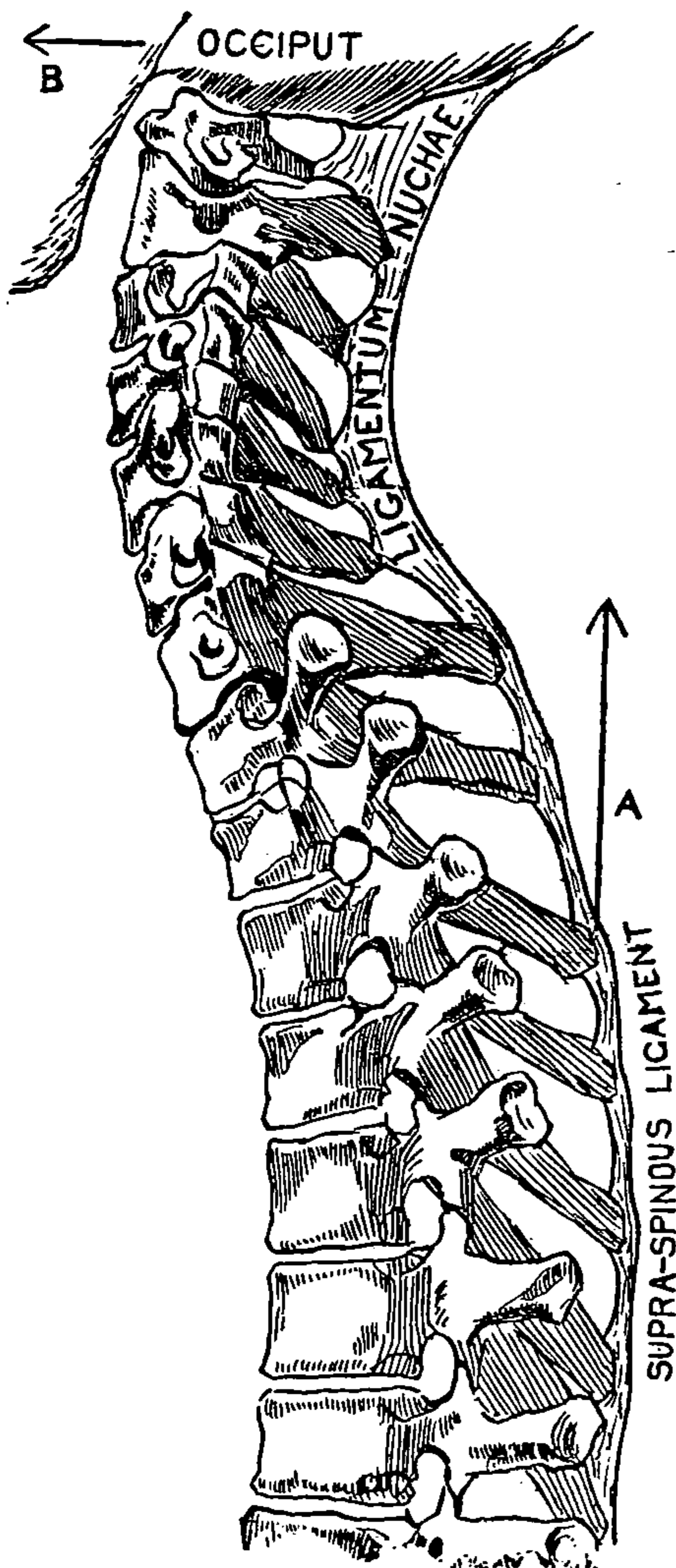

FIG. 12.—Flexion of head in direction indicated by arrow B will produce movement of end of spinous process in direction indicated by arrow A.

3. Inquire as to the **relative use** of the two sides, i. e., whether “right handed” or otherwise. Dr. Still calls attention to his observation that all the bony prominences are more noticeable on the side most largely used. In many cases a slight curvature is detected toward the side of greater development.

4. The row of spinous processes marks the middle line of a distinct **median furrow**, the regularity of which is a valuable general point in the diagnosis. This median furrow will be most noticeable in the dorso-lumbar region where its boundaries are composed of the muscle mass associated with the erector spinæ system. In this region it is narrow and deep, becoming broader and shallower toward the upper thoracic.

5. **Tenderness** is usually more noticed on the side toward which the subluxation was produced. But in most cases where present at all it will be noticed at all parts.

BENDING THE HEAD forward and downward strongly will often cause pain at the point of lesion that otherwise would not be



THIS PAGE IS LOCKED TO FREE MEMBERS

Purchase full membership to immediately unlock this page

DELVE INTO FANTASY, MAGIC, MYTHOLOGY & FOLKLORE

Forgotten Books'
Full Membership gives
access to 797,885 ancient
and modern, fiction and
non-fiction books.

Continue

*Fair usage policy applies

DUE SIMPLY TO THE BONE BUT ALSO TO THE OVERLYING SOFTER TISSUES; for where the bone is displaced the tissue against which it is forced is likely to suffer irritation with a resulting condition of contracture or enlargement from congestion and inflammation with infiltration, or finally of overgrowth. But there are exceptions in which a lesion of a single vertebra may be so marked that it would not be far from wrong to speak of it in terms of at least quarter inches. Such will either be complete dislocations suddenly produced, which are rare, or deviations gradually produced in which the bony and ligamentous growth has been sufficiently changed to allow of the displacement. That such a condition is occasionally met with will be agreed to by all osteopaths, and that it is possible is reasonable from the fact that the molecules of a block of granite may be gradually changed by sufficient pressure acting continuously. The gradual change of living bone under the tension from a contracted muscle or other continuously acting force is much more reasonable and is known to occur.

GENERAL EFFECTS OF SPINAL LESIONS.

A discussion of the manner in which the **spinal lesion** produces the disorder of function will represent the entire field, hence it is necessary to speak at some length of the immediate and remote results possible from such condition, together with a consideration of those anatomical and physiological facts which tend to throw light upon the manner in which the lesion involves the organ in disorder. The fundamental consideration will be the anatomical relationships between the tissue acting as lesion, and the structure—artery, nerve, or other part—acted upon by the lesion. A recapitulation, therefore, of certain known but little emphasized structural conditions will be given.

Note that the entire **field** is covered. The spinal lesion may involve the organ by **DIRECT PRESSURE**, by impingement ON **ARTERY, VEIN, LYMPHATIC OR NERVE**. In the **CERVICAL REGION** the following may be involved; vertebral, intervertebral, carotid, and thyroid arteries with the corresponding veins and

lymphatics; the fifth, seventh, ninth, eleventh, and twelfth cranial, the eight pair of spinal, and the sympathetic nerves; direct pressure upon structures from an anterior condition of the cervical spine as a whole. In the THORACIC REGION there may be direct pressure by crowding from an anterior displacement of the spine; pressure on cervico-thoracic, intercostal and intervertebral vessels, the twelve spinal and the numerous parts of the thoracic sympathetic nerves. In the LUMBAR PORTION impingement is made on lumbar and intervertebral vessels and the spinal and sympathetic nerves. In the PELVIC SPINE, sacral nerves, both spinal and sympathetic, and vascular branches are likely to be affected, while the COCCYX by its anterior subluxation will directly involve the rectum and associated structures.

In all of these situations the method of impingement and the explanation of results are in general the same; and hence only general considerations will be given, reserving the details for those sections dealing with the discussion of the several divisions of the spine and body.

- A TYPICAL CONDITION WITH EFFECTS.

One of the most common lesions with which the osteopath meets is **torsion**, or a twisted condition between two adjacent vertebræ. What will be the effect on the typical articulation? There are three BODY ligaments, anterior, posterior, and intervertebral substance; two LATERAL yellow elastic ligaments connecting the laminæ; two ARTICULAR structures with their typical parts; two SPINOUS ligaments, the supraspinous and interspinous; and two INTERTRANSVERSE ligaments. In addition to this typical ligamentous material there are present the MUSCULAR SLIPS of the deep layers of the spine, while all the space is filled in by various forms of supporting CONNECTIVE TISSUES. With the torsion condition present all of these various structures will be PUT UPON THE STRETCH as well as being made to suffer greater or less CHANGE IN SITUATION. Into and out of the spinal canal pass the FOLLOWING STRUCTURES by way of the intervertebral foramen; the arterial branch coming off from the intercostal (in

the thoracic region) to pass within the spinal canal and aid in the supply of the spinal cord; the intervertebral vein or plexus carrying waste material from the same region; lymphatic vessels and spaces concerned with the nutrition of the same part; the spinal nerve made up of the junction of its roots, which occurs just within the foramen; branches, many in number, from the various parts of the cerebro-spinal and the sympathetic nervous systems.

First, the **artery** may be impinged, not necessarily by the bony prominences but by the ligamentous and connective tissue tension and the general crowding resulting therefrom, and from an associated congestion and infiltration due to the original strain or displacement, or the hypertrophy following from the latter. The pressure upon the artery, if sufficient, will produce in the part to which it is distributed, the spinal cord and other canal structures, a condition of ISCHÆMIA. This condition must of necessity produce greater or less disturbance of the metabolism of the cells in the spinal cord with a consequent DISORGANIZATION OF THE IMPULSES RECEIVED AND DISTRIBUTED THEREFROM; for while the axis cylinder process is not appreciably subject to fatigue, undergoing little katabolism and hence requiring little nutriment direct from the blood stream, the cell bodies are very susceptible to the changes in the quality and quantity of their food supplies. In this connection the physiological fact should be noted that THE OUTGOING IMPULSE FROM A NERVE CENTER IS NOT THE SIMPLE CONTINUATION OF AN IMPULSE RECEIVED FROM AN AFFERENT PATHWAY, but depends directly upon changes, chemical and vital, brought about in various ways within the cell body protoplasm. Hence the ischæmic condition of the spinal cord, by deranging and limiting the metabolism of this cell protoplasm, will very materially interfere with normal nerve discharge. It is possible that if the pressure upon the artery is sufficiently long continued and irritating, a HYPERÆMIC condition may result. This would depend upon the gradual exhaustion of the tissues in the wall of the artery with the resulting lax condition permitting vascular dilatation.



THIS PAGE IS LOCKED TO FREE MEMBERS

Purchase full membership to immediately unlock this page

Get Smart

Over 2,000 years of
human knowledge in
797,885 volumes

Instant access
\$8.99/month

Continue

*Fair usage policy applies

tion are common. In addition to these disturbances which have reference to the special function of the spinal nerve, disorders of the sympathetic may result from the fact that practically ALL SPINAL NERVES CARRY WITH THEM FIBRES DERIVED FROM THE SYMPATHETIC. It is suggestive to note the fact that in locomotor ataxia degenerative changes in the peripheral afferent system constitute the morbid anatomy, the degeneration, according to some authorities, beginning in the cell bodies in the ganglion on the posterior nerve root, THIS GANGLION BEING CLOSELY RELATED ANATOMICALLY TO THE INTERVERTEBRAL FORAMEN AND ITS ASSOCIATED STRUCTURES and hence reasonably subject to lesion.

The **sympathetic system** may be involved by the lesion, and all things considered, is without doubt the most subject to interference by any of the forms of spinal lesion. Owing to its paramount importance in osteopathic reasoning and to the further fact that its anatomical and physiological relationships have not been sufficiently emphasized by the old school authorities, and because it is difficult for the average student to understand, a general survey of the entire system will be given, indicating the more important details.

THE SYMPATHETIC SYSTEM.

Fundamentally there is NO DISTINCTION BETWEEN THE SYMPATHETIC AND THE CEREBRO-SPINAL SYSTEMS: Under normal conditions the former is but an outgrowth from the latter during the earlier weeks of fetal life. At that period of the life of the embryo when a vertical section shows the medullary groove well developed, and the walls of which represent the ectodermal cells which give rise to the nerve cell bodies of the spinal cord and brain, on either side toward the upper aspect of the groove and later the canal, there is noticed a **ridge** of this original nerve cell tissue. This ridge eventually becomes separated from the other part, and dividing into groups, develops into the GANGLIA OF THE POSTERIOR SPINAL NERVE ROOTS. As outbuddings from this ridge a little later is seen a series of clumps

of cells, most of which becoming separate from the original ridge, form the series of SYMPATHETIC GANGLIA which are known in the developed state as the gangliated cord of the sympathetic, but some of which in the form of migrating cells pass outward to various parts of the growing embryo and ultimately develop into the ganglia of the SYMPATHETIC PLEXUSES AND INTRINSIC GANGLIA of the viscera. These several clumps of cells with their outgrowing axis cylinder processes should logically alone comprise the sympathetic system. What is usually included are the DOUBLE ROW OF CONNECTED GANGLIA, one on either side of the spinal column, the fibres passing to and from these ganglia making connection on the one hand with the spinal nerves through the RAMI COMMUNICANTES and on the other with the various PREVERTEBRAL PLEXUSES formed largely by branches received from the gangliated cord, and containing a few cell bodies, and the final DISTRIBUTING FILAMENTS from these plexuses to the various viscera.

With regard to the **gangliated cords**, four divisions are given by the authorities. The CERVICAL PORTION consists of the three ganglia with their connecting cords, and lies at the side of the bodies of the vertebræ, behind the carotid sheath IN THE CONNECTIVE TISSUE IN FRONT OF THE TRANSVERSE PROCESSES, from which they are separated by muscular and connective tissue. The THORACIC PORTION consisting of eleven or twelve ganglia similarly connected lies in front of the HEADS OF THE RIBS in the areolar and other tissue lying behind the pleuræ. The LUMBAR PORTION consisting usually of four ganglia lies to the inner side of the psoas muscle on the antero-lateral aspect of the VERTEBRAL BODIES behind the large abdominal vessels. The SACRAL PORTION consisting of four ganglia lies to the inner side of the row of sacral foramina in the CONNECTIVE TISSUE separating the pelvic organs from the sacrum. The cords in this region converge to form the GANGLION IMPAR lying in front of the coccyx, in a way similar to the formation of the GANGLION OF RIBES situated on the anterior communicating artery in the cranial cavity. In all of these regions the ganglia themselves, and less

probably their connecting cords, are more or less subject to pressure from associated structures.

The **plexuses** are numerous and are associated with practically every viscus of the body. The **CARDIAC** made up from branches of the cervical ganglia, is situated in close relation to the upper part of the heart and the arch of the aorta, and is subject to lesion directly by abnormal conditions of the thoracic organs. The **PULMONARY** plexus made up from branches received from the upper thoracic ganglia and a few fibres from the cardiac plexus, lies on the root of the lung, and is subject to lesion in a manner similar to that of the cardiac. The **SOLAR PLEXUS** is the largest in the body and gives off fibres that make up the individual plexuses associated with most of the abdominal organs. This plexus is derived from branches from the thoracic ganglia forming the three splanchnic nerves, and lies upon the spinal column at the second lumbar and in front of and associated with the great vessels. It is subject to lesions by direct pressure from abdominal tumors, displaced viscera, impacted feces, and the like. Cords passing down from this plexus and reinforced by fibres from the lower thoracic and lumbar ganglia make up the abdominal aortic plexus. The **HYPOGASTRIC PLEXUS**, continued from the aortic and reinforced by fibres from the lumbar and sacral ganglia, lies between the two common iliac arteries upon the last lumbar and the promontory of the sacrum, **WITHIN THE MESHES OF A DENSE CONNECTIVE TISSUE MATERIAL.** The tightening of this connective tissue, the general ptosis condition of the abdominal organs, or tumor and pregnant states may involve the plexus in disorder. From the lower part of the hypogastric plexus fibres are given off to either side of the cavity of the pelvis where they form the **PELVIC** or inferior hypogastric plexuses. Throughout, these various plexuses are joined by branches from some of the cranial or spinal nerves.

The **connection** between the sympathetic ganglia and the central system is equally complex and important. The rami communicantes are usually considered a part of the sympathetic system although the white ramus is more appropriately a part



THIS PAGE IS LOCKED TO FREE MEMBERS

Purchase full membership to immediately unlock this page

DELVE INTO FANTASY, MAGIC, MYTHOLOGY & FOLKLORE

Forgotten Books'
Full Membership gives
access to 797,885 ancient
and modern, fiction and
non-fiction books.

Continue

*Fair usage policy applies

cells in the cord, while another leaving by way of the POSTERIOR NERVE ROOT peripherally passes into the common trunk and thence over the same course pursued by the second of the above

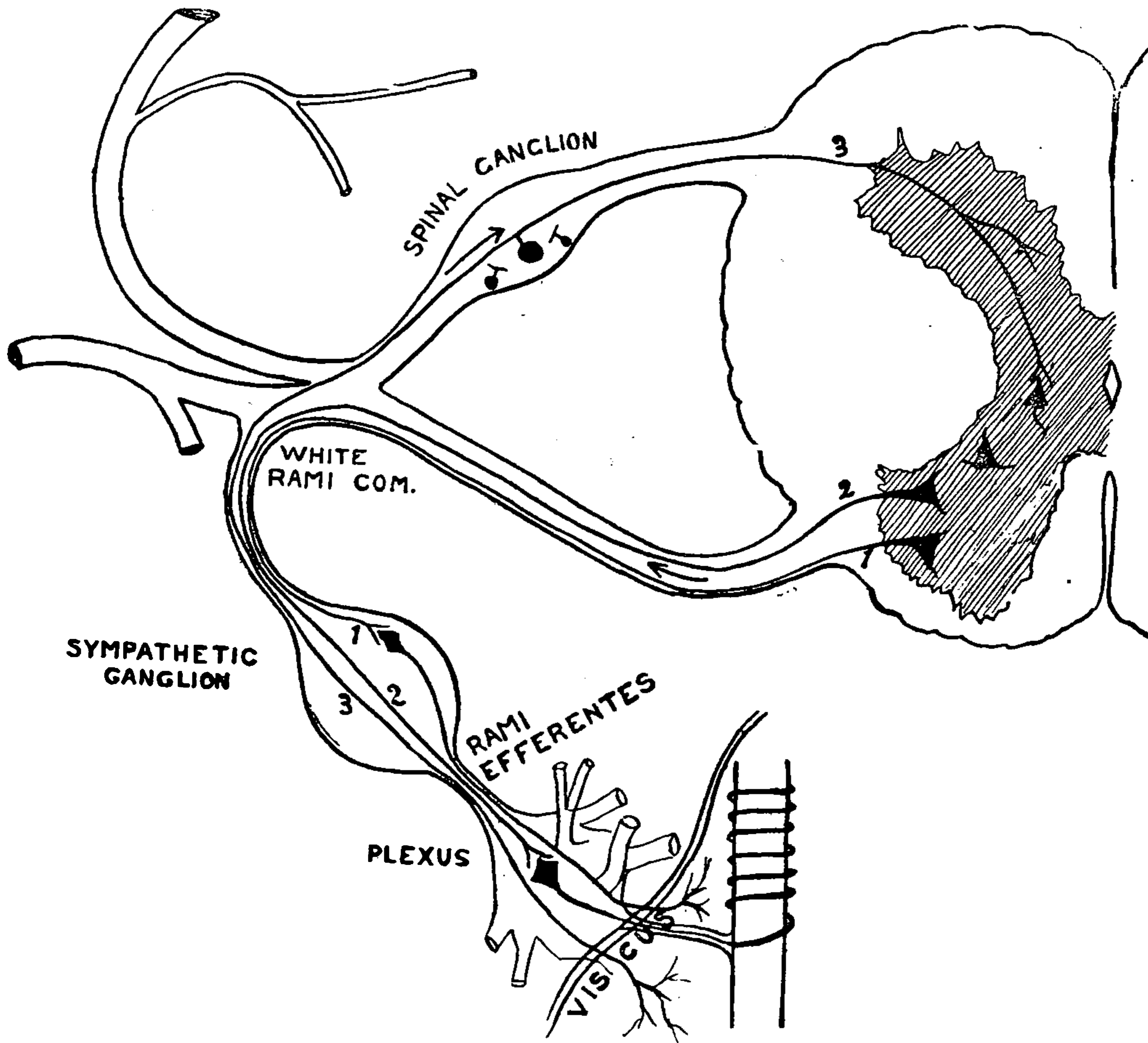

FIG. 13.—Diagram of distribution of fibres of white ramus, showing types 1, 2 and 3.

types to end without a further interposed neuron in connection with the viscus to which it is distributed. This type constitutes the visceral sensory or AFFERENT SYSTEM of the sympathetic.

In the GREY RAMUS are fibres which pursue various courses. With few if any exceptions these grey fibres arise from the cell bodies composing the sympathetic ganglia. **One type** thus arising passes outward into the grey ramus but leaves it before the junction with the spinal nerve proper is made, TO JOIN THE

RECURRENT BRANCH OF THE SPINAL NERVE, which arises from the common trunk, and passes with the fibres of that branch

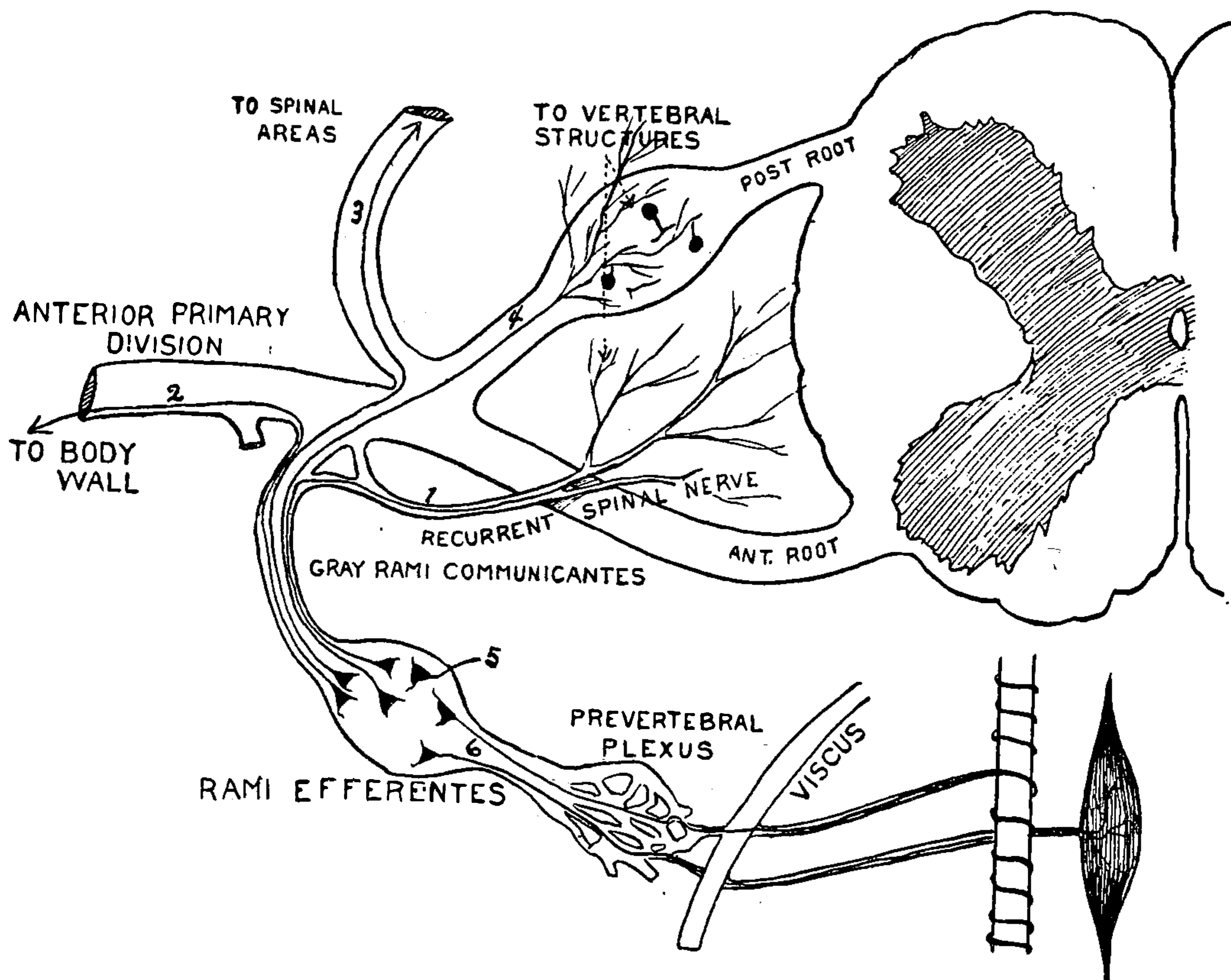

FIG. 14.—Diagram of distribution of grey sympathetic fibres, showing types 1 to 6 inclusive.

through the intervertebral foramen, giving off numerous FIBRILS WHICH PIERCE AND SUPPLY THE LIGAMENTS, MUSCLES, VERTEBRÆ, AND VARIOUS OF THE STRUCTURES IN THE CIRCUMFERENTIAL PART OF THE SPINAL CANAL, AND ULTIMATELY REACH THE COVERINGS OF THE CORD.

A **second type** of grey fibre passes through the grey ramus to the anterior division whence it passes PERIPHERALLY to be distributed with the anterior branch of the spinal nerve, furnishing impulses of a vasomotor, pilo-motor, and secretory character to the structures in the body walls.

A **third type** passes into the common trunk and thence to the POSTERIOR DIVISION of the spinal nerve to be distributed to structures among the superficial tissues of the spinal region.

A **fourth type** passing to the common trunk enters the SHEATH OF THE POSTERIOR NERVE ROOT AND DISTRIBUTES ITS FILAMENTS TO THE INTERVERTEBRAL STRUCTURES AND THE STRUCTURES IN THE SPINAL CANAL AS FAR AS AND INCLUDING THE DURA MATER AND PROBABLY REACHING THE DEEPER COVERINGS. No similar arrangement has been noted definitely with reference to the anterior nerve root.

A **fifth type** of grey fibre, though not of the ramus, passes by a connecting cord between adjacent ganglia and thus serves to connect two or more of the ganglia of the sympathetic cord.

The **last type** of grey fibre passes from the ganglion by way of the RAMUS EFFERENTES to terminate possibly in a vagrant ganglion but usually directly in the viscus supplied from the plexus.

With regard to the **functions** of these various fibres both white and grey, some difference of opinion exists, but enough is known to indicate the following general facts. Motor fibres distributed to various structures are known, such as VASOMOTOR, both constrictor and dilator, the former largely limited in their exit from the cord to the interval between the first thoracic and second lumbar, VISCERO-MOTORS AND VISCERO-INHIBITORS passing to supply the involuntary muscle tissue of the viscera, the CARDIAC ACCELERATORS from the upper thoracic region being a special type of the visceromotor: PUPILLO-CONSTRICTORS (?) and DILATORS which, distributed to the muscle tissue of the iris, produce effects similar to the other of the motor nerves. In addition to the motor function the sympathetic also distributes SECRETORY fibres to the sweat glands and less demonstrably to various other glandular structures. AFFERENT IMPULSES are carried by those white fibres which have their cell bodies in the root ganglion. It is a FAIR ASSUMPTION that afferent fibres pass from the viscera to end in the sympathetic ganglion, but experimental evidence on this point is not entirely satisfactory.

Regarding the **possibilities of disorder** from lesion of the spine affecting the sympathetic, much may be said indicating the reasonableness of the osteopathic explanation of disease.



THIS PAGE IS LOCKED TO FREE MEMBERS

Purchase full membership to immediately unlock this page

Get Smart

Over 2,000 years of
human knowledge in
797,885 volumes

Instant access
\$8.99/month

Continue

*Fair usage policy applies

THE VASOMOTOR SYSTEM.

In order to understand certain further effects relative to the influence of lesion on the sympathetic and related systems, a brief recapitulation of the vasomotor mechanism is necessary. By the term **vasomotor** is meant simply a nerve mechanism which governs the caliber of the vascular system by increasing or decreasing the tone of the muscle tissue in the vessel wall. The mechanism is probably universal in the vascular system, though barely demonstrable in the lymphatic vessels and less completely shown in the vein than in the artery. So far as evidence to the contrary is concerned the capillary system is destitute of any immediate nerve control. The arterial side of the circulation is more or less completely under such control and in large part the control of the arterioles comprehends the control of the vascular system. It is in this part of the vascular system that there is found the greatest relative amount of muscle tissue and hence the greatest abundance of nerve distribution.

Two classes of vasomotor nerves are represented, the **CONTRACTOR** which increases the tonic condition, and the **DILATOR** which decreases that condition, corresponding to the influence exercised over the heart muscle by the vagus. In large part the same nerve trunk contains both kinds of nerve fibres. In a few known cases they are distinct. In general the contractor nerves are limited to the white rami which are given off from the spinal nerves from the second thoracic to the second lumbar inclusive, while the dilators are contained in abundance in several of the cranial and spinal nerves.

The vasomotor mechanism is essentially a reflex arrangement in which **ONLY THE EFFERENT PATHWAY CONTAINS THE VASOMOTOR NERVES**, any sensory nerve coming into relation with the cell bodies of the efferent nerves acting as the afferent pathway. Whether there are special afferent nerves associated with the vasomotor mechanism is not definitely known except in the one case of the **DEPRESSOR NERVE** of the heart. Sensory nerves dis-

tributed to the wall of the artery itself may carry a special afferent impulse for motor response. The CONDITION OF THE BLOOD

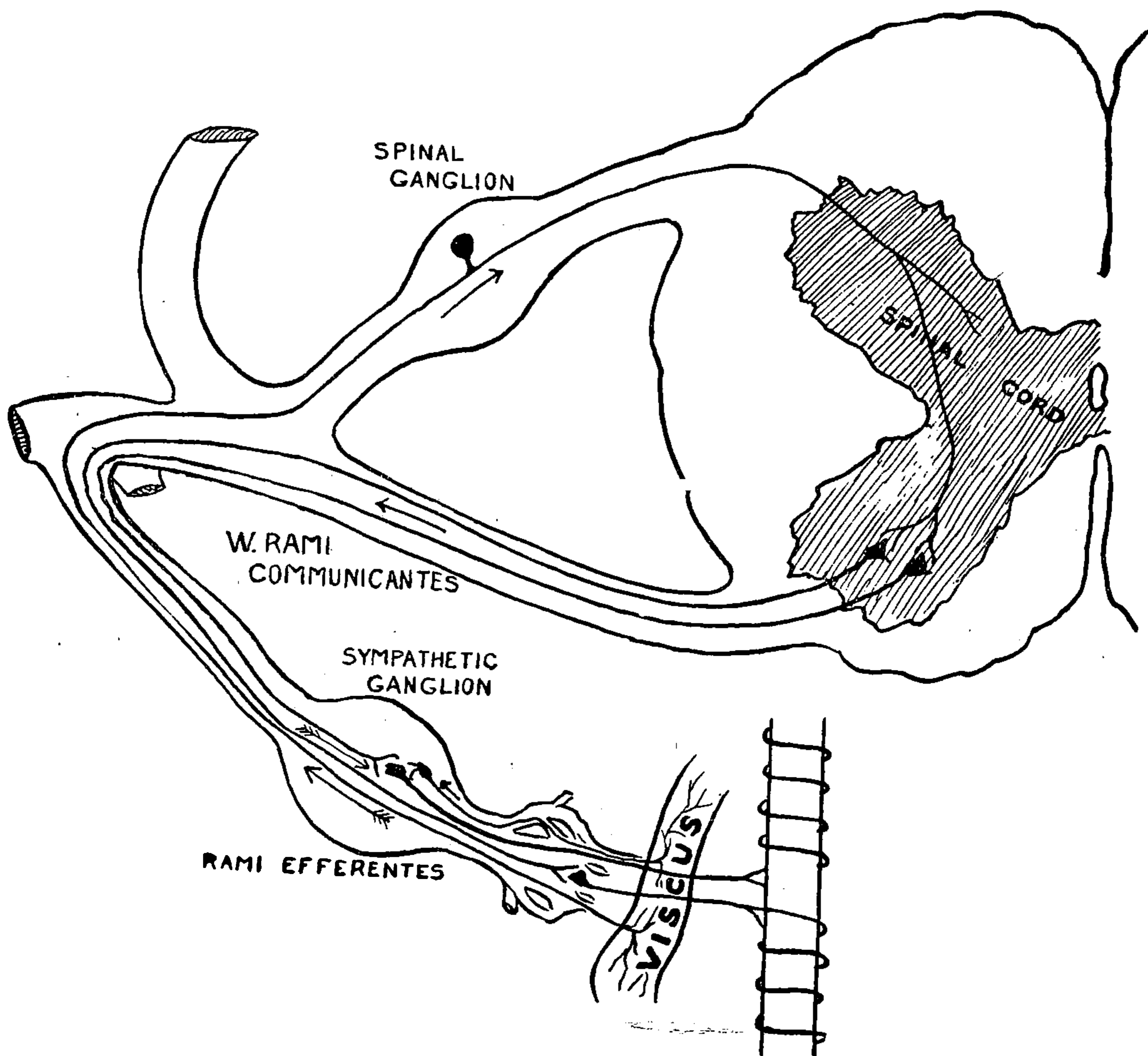

FIG. 16.—Reflex concerned in securing to viscus a modification of blood supply with reference to the quantity or quality may be a factor in the possible automatic action of certain of the vasomotor centers. The third necessary part in the reflex arc is the CENTER, and there are numerous such associated with the constrictor and dilator pathways. The GENERAL vasomotor center, bilateral in arrangement, is known to exist in the medulla; SECONDARY centers are found in the cord, indefinite in number and influence but undoubtedly acting in a segmental capacity; some authors mention further secondary centers located in the ganglia of the sympathetic, but the evidence for this proposition is inconclusive, although it would seem a fairly safe assumption.

With respect to the **action** of the two forms a few differences have been noted; the constrictor responds more quickly to a stimulus, though the effect is less prolonged than is the case with the dilator; the constrictor is also more easily exhausted and degenerates more quickly after section; the constrictor influence is a CONTINUOUS one while the dilator is an INTERMITTENT one and serves as an emergency apparatus. Each organ of the body is supplied with a local mechanism, the so called vasomotor centers being represented by spinal and other areas, as follows:

1. All parts of the **head** including the brain, the cervical and upper thoracic regions.
2. **Lungs**, from the second to the seventh thoracic.
3. **Heart**, the pneumogastric nerve and the upper thoracic.
4. **Stomach and intestines**, fifth thoracic to the second lumbar.
5. **Liver and spleen**, the lower thoracic.
6. **Kidney**, lower thoracic and upper lumbar.
7. **Bladder and generative organs**, the lower thoracic, lumbar, and sacral regions.
8. **Limbs**, lower cervical to upper thoracic, and lower thoracic to upper lumbar.

The several regions represent those parts of the grey matter of the spinal cord and sympathetic ganglia which seem to act as definite centers for controlling the local supply, and osteopathic experience bears out the physiological experimentation in thus assigning these various regions.

SPINAL LESIONS AFFECTING VASOMOTORS.

It is a **striking fact**, when once attention is called to it, that in the vast majority of disease conditions there will be found either a condition of inflammation or evidence of a previous inflammatory disorder. Thus an ordinary cold in the head, or a bronchitis, or a bronchial pneumonia is but an inflammation partially dependent upon stagnant blood; gastritis, peritonitis, and catarrhal jaundice represent similar mucous inflammations; Bright's disease is an inflammation of the kidneys, in many cases



THIS PAGE IS LOCKED TO FREE MEMBERS

Purchase full membership to immediately unlock this page

DELVE INTO FANTASY, MAGIC, MYTHOLOGY & FOLKLORE

Forgotten Books'
Full Membership gives
access to 797,885 ancient
and modern, fiction and
non-fiction books.

Continue

*Fair usage policy applies

lesion of any of the types mentioned in a previous section. In this case the assumption is made that the lesion affects the OUT-GOING nerve and this causes the circulatory disturbance. But it is an equally plausible one that the lesion should affect the fibres of an afferent nature as they pass from the ganglion through the devious pathway back to the spinal cord, there influencing in times out of season those cells which in season dispense a proper quality and quantity of impulses. But another explanation suggests itself. The spinal cord has its vascular system and its vasomotor control and doubtless EACH SEGMENT HAS TO A GREATER OR LESS EXTENT ITS OWN LOCAL ARRANGEMENT. Those fibres which control the caliber of the vessels of the spinal cord pass in part by way of the routes suggested in discussing the distribution of the grey rami. It was further emphasized that those filaments that pass back into the canal are, of all parts of the sympathetic system, the most subject to lesion. Hence when a lesion occurs these fibres above all others will be the ones to suffer, which means a condition in the spinal cord analagous to that referred to in connection with the stomach. That is, a condition either of ischæmia or hyperæmia of the cord may result, in either case producing a disturbance in the outgoing impulses from all parts of the segment. Note that theoretically there are two possible explanations of both the hyperæmic and ischæmic conditions resulting from vasomotor disturbance. Hyperæmia will result from either a stimulation of the vaso-dilators or an inhibition of the vaso-constrictors, while ischæmia will result from either a stimulation of the constrictors, or, provided we accept the doubtful assumption that the dilator is continuously active, the inhibition of the dilators. Where both fibres to the same part are acted upon equally the immediate result may not be apparent, for the one will tend to counteract the other. But in a comparatively short time when both elements become exhausted, dilatation will result, and the effect in the long run WILL ALWAYS BE AN INHIBITION OF THE TONE OF THE VESSEL. Hence we should expect to find in most diseases dependent upon

irritation to the vasomotor mechanism, a congested condition, and such indeed is the observed fact.

In case of a lesion thus present and producing manifest disorder, it must not be assumed that the effect is a simple one. For, because of the strain in the production of the lesion and because of the interference with the mechanism controlling the

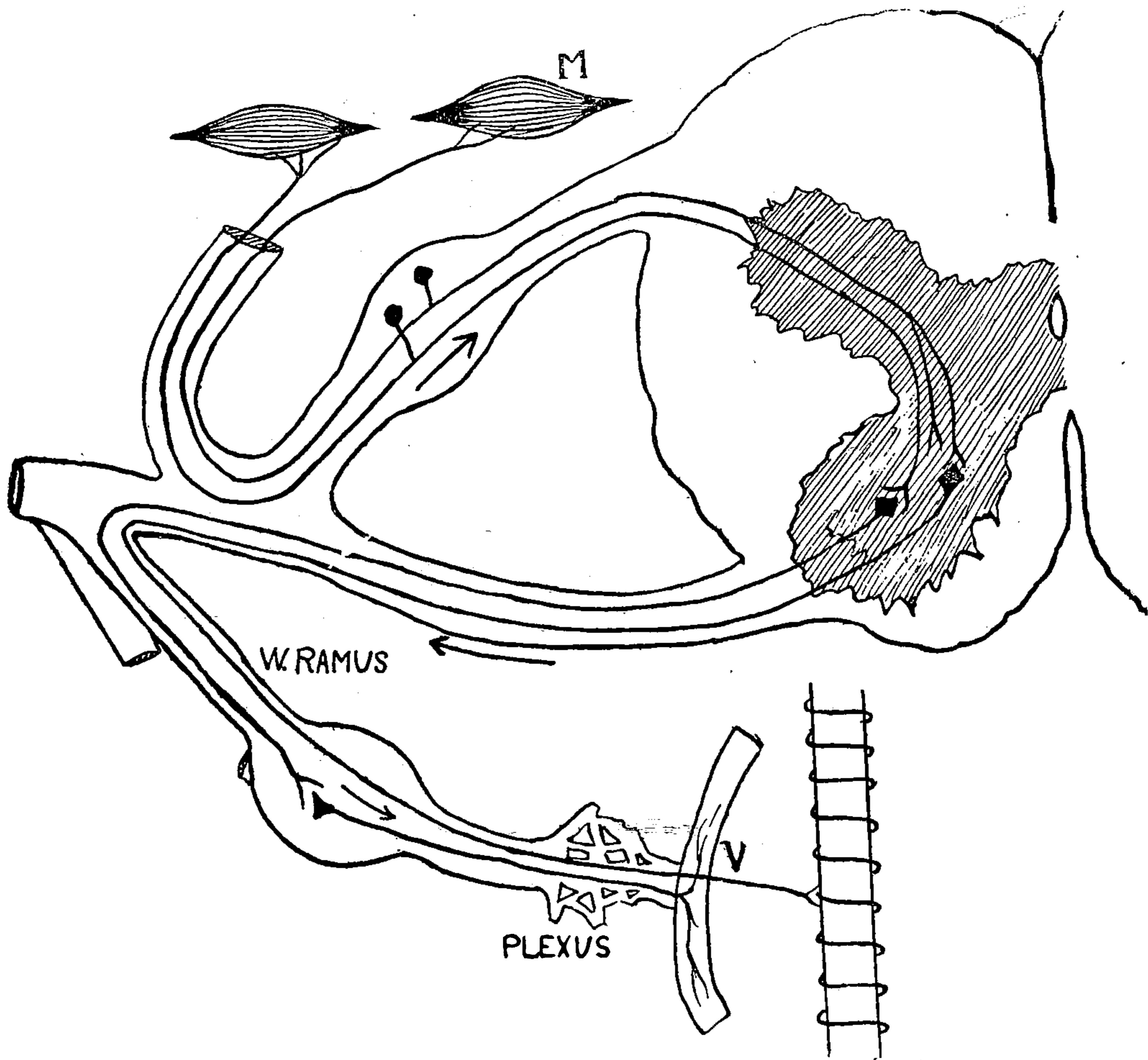

FIG. 17.—Reflex for disorder of viscus from contracted spinal muscles.

nutritive conditions of the entire local spinal structures, there will be pressure exerted in all directions through the congestion and infiltration of the structures, thus making possible countless varieties of local and remote effects.

But it is not necessary to assume that the sympathetic system or the vasomotor mechanism itself must be subjected to

pressure from the lesion. For, in connection with the segment of the cord are myriads of SPINAL AFFERENT PATHWAYS from the deep and superficial, near and remote structures, which are continuously pouring in their streams of impulses from the periphery. An irritating force acting upon these efferent fibres will cause an excess in the metabolism of the segment involved. From this conception may be seen the explanation of congestive and catarrhal conditions of the various viscera dependent on **muscle contracture**. Owing to the wide distribution of affer-

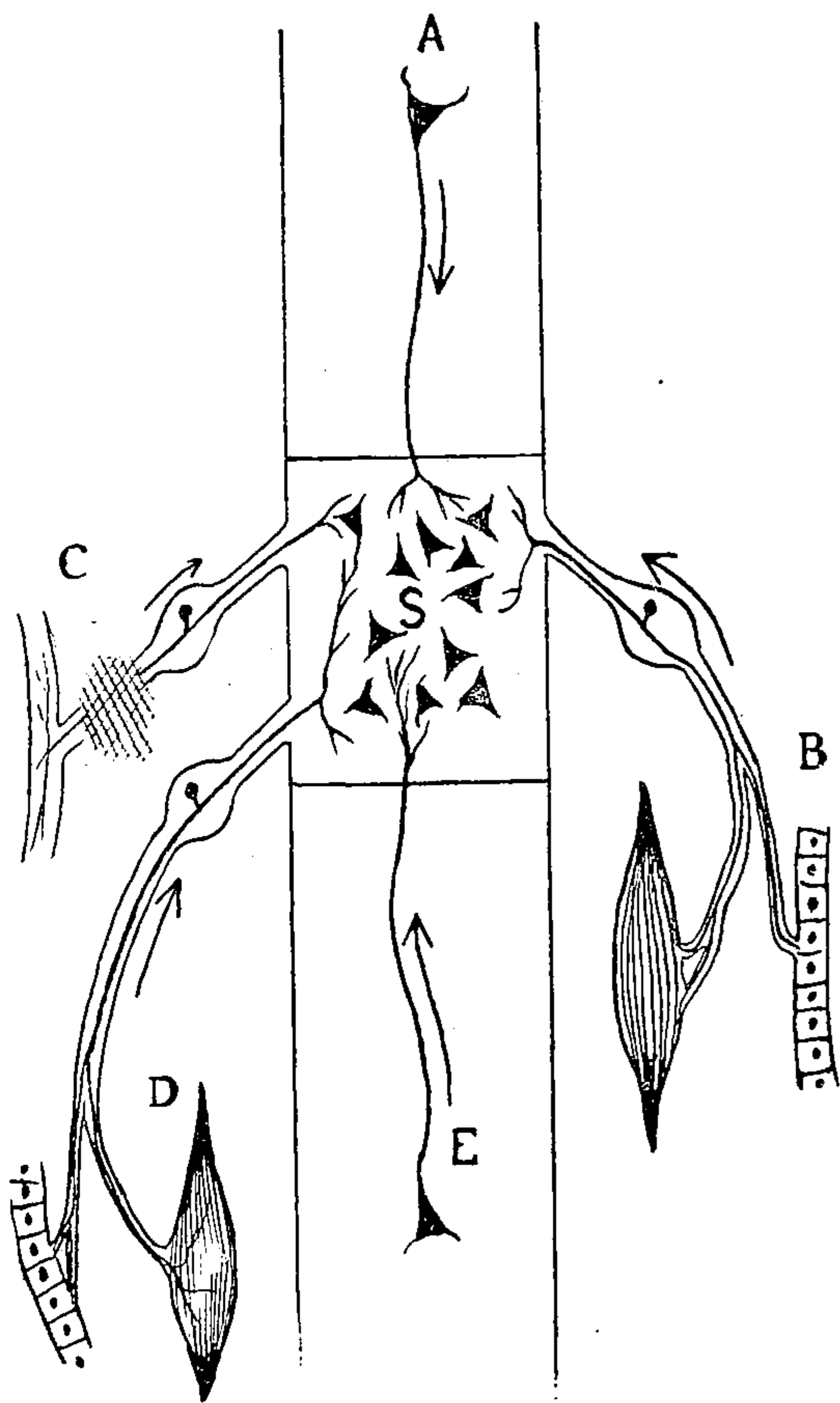

FIG. 18.—The activity of segment S and hence of its efferent fibres will depend on the number and nature of impulses passing to S over afferent fibres A, B, C, D, and E.

ent spinal nerves in and among the fibres of the muscle, a contracted condition of that tissue will produce an increase in the shower of impulses transmitted to the spinal segment. Hence from exposure or other cause, if the upper thoracic spinal and chest muscles contract, a congested condition of the LUNG structures will result and the way be opened for bronchitis or pneumonia; if the lower thoracic or lumbar structures be tightened, congested or catarrhal conditions of the INTESTINAL MUCOSA occur and a diarrhoea results; or a thickening of the suboccipital tissues will produce congestion of the NASAL and orbital regions and a cold in the head with conjunctivitis follows. This will be dependent on a more or less general physiological law that has been referred to, i. e., the activity of a given collection of nerve cells depends

ent spinal nerves in and among the fibres of the muscle, a contracted condition of that tissue will produce an increase in the shower of impulses transmitted to the spinal segment. Hence from exposure or other cause, if the upper thoracic spinal and chest muscles contract, a congested condition of the LUNG structures will result and the way be opened for bronchitis or pneumonia; if the lower thoracic or lumbar structures be tightened, congested or catarrhal conditions of the INTESTINAL MUCOSA occur and a diarrhoea results; or a thickening of the suboccipital tissues will produce congestion of the NASAL and orbital regions and a cold in the head with conjunctivitis follows. This will be dependent on a more or less general physiological law that has been referred to, i. e., the activity of a given collection of nerve cells depends



THIS PAGE IS LOCKED TO FREE MEMBERS

Purchase full membership to immediately unlock this page

Get Smart

Over 2,000 years of
human knowledge in
797,885 volumes

Instant access
\$8.99/month

Continue

*Fair usage policy applies

hand in hot water; in this case both limbs respond by vasomotor changes. Nancrede emphasizes this idea in the following words: "With a vasomotor apparatus as described, irritation of a sensory nerve of sufficient intensity to reach the nerve center should be capable of propagation to other centers, exciting their action so that the circulation of a more or less distant part shall be modified."¹ Considering these various facts it is not at all difficult to believe that a stimulus in the nature of a continued contracture of a spinal muscle may result in sufficient local change of spinal cord metabolism to affect the cell bodies whose axis cylinder processes pass through the sympathetic system to be distributed to end organs in the various viscera. Or on the other hand it is no more difficult to conceive of a sufficient number of visceral sensations—pain, for instance—passing to the cord segment, to there cause an overflow into the cell bodies whose processes pass to the spinal muscles. In this latter case a **SECONDARY MUSCLE CONTRACTURE** would be the result.

Another suggested explanation of the effect of contracted spinal muscles upon the various viscera, has reference to the anatomical relations between the blood supply to the cord and that to the muscles. Taking a typical region, the thoracic, it will be noticed that the same branch of the intercostal artery supplies both the spinal cord and the spinal muscles and other superficial tissues. The contracture of those spinal tissues acts in a mechanical way to obstruct the blood flow to and from the superficial spinal region with a consequent forcing of an excess of blood into those branches most closely related, i. e., the branches to the spinal cord. As a result there will be a disturbed cord metabolism from the hyperæmic condition produced; and the same numerous immediate and remote effects referred to above will be produced. This explanation, usually referred to as **Hart's theory**, is not entirely satisfactory, but nevertheless is of value as helping to explain all disorders due to a collateral hyperæmia. While it is possible that those branches nearest to the ones obstructed will be first involved in an overfilled con-

1. NANCREDE: Principles of Surgery, p. 23.

dition, it cannot long persist EXCEPT AN IMPAIRMENT OF THE LOCAL VASOMOTOR MECHANISM BE PRODUCED. For the blood stream throughout the entire system being an open one, the entire system will expand to accommodate the blood shut out from the superficial spinal area, owing to the pressure of fluids being propagated equally in all directions. If there is a less resistance associated with the branches to the cord, then there

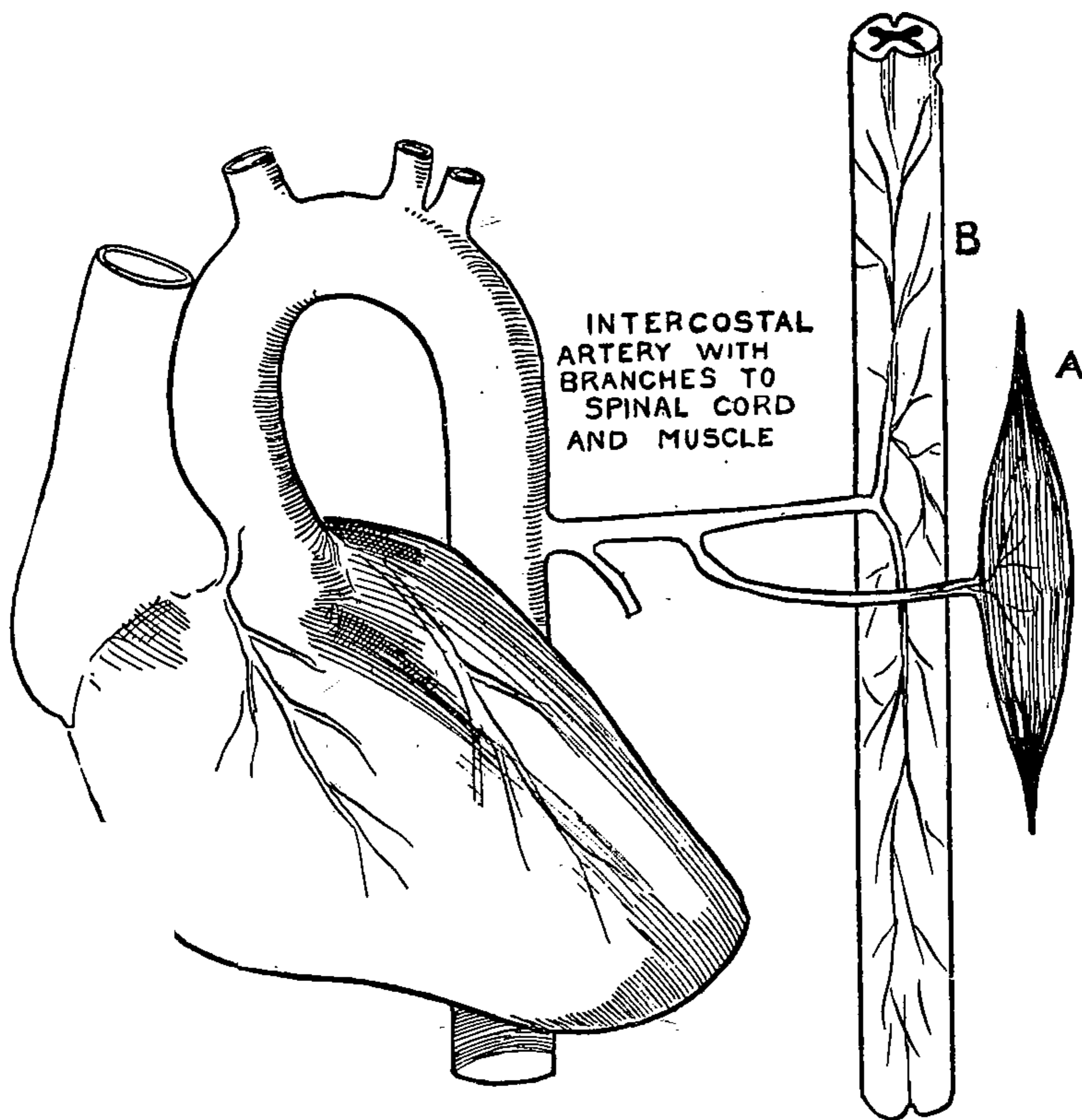

FIG. 20.—Illustrating Hart's theory. Contracture of spinal muscle A results in hyperæmia of spinal cord B.

will be a tendency for dilatation in these. And this condition is likely soon to result owing to the usually complex nature of the spinal lesion. But this will manifestly involve the integrity of the LOCAL NERVE APPARATUS, and hence it is necessary to consider that involvement as an essential in the production of a disorder of any permanency. The fact that a blockage of any part of the vascular system, thereby producing a hyperæmic or ischæmic condition in the part, will secondarily produce the opposite condition in some other part, is worthy of attention,

whether it be in relation to the spinal cord or other structure. Owing to the approximate constancy in amount of the total fluids of the body a hyperæmia in one part means an ischæmia in another, whether due to direct pressure on the vessel or to vasomotor disorder.

OTHER EFFECTS.

What has been said with reference to the effect of the lesion upon the vasomotor mechanism will be true in large part with reference to the **other functions** of the sympathetic fibers. In the upper thoracic region the lesion may affect the PUPILLO-CONTRACTOR (?) AND DILATOR fibres which pass to the muscle tissue of the iris, with a resulting condition of dilated or narrowed pupil. In the same region arise the fibres which carry ACCELERATOR impulses to the heart muscle. Hence the lesion may produce overactivity or lessened activity of the cardiac muscle. In the middle thoracic the VISCERO-MOTORS to the upper intestine may be excited and a condition of muscular cramp or increased peristalsis may result; or on the other hand the VISCERO-INHIBITORS may be disturbed and a disorganization of intestinal motion follow. Throughout all parts of the spine lesions may interfere with the PILO-MOTOR fibres that are given off, and hence disturbance of the functioning of the hair and of the sebaceous glands will occur. The SECRETORY fibres that pass to the sweat glands in all parts of the body may be irritated by the lesion, and changed secretion with various associated effects be the consequence, while similar fibres which pass to the visceral glandular organs may be equally disordered with a resulting disturbance of external or internal secretion, which may have the most profound effects upon both local and generalbody metabolism.

SECONDARY MUSCLE CONTRACTURE.

It has been pointed out that with the bony or other deeper lesion there will usually be a muscle contracture which may be primary or secondary. By reference to the sympathetic sys-



THIS PAGE IS LOCKED TO FREE MEMBERS

Purchase full membership to immediately unlock this page

DELVE INTO FANTASY, MAGIC, MYTHOLOGY & FOLKLORE

Forgotten Books'
Full Membership gives
access to 797,885 ancient
and modern, fiction and
non-fiction books.

Continue

*Fair usage policy applies

vasomotor or other impulses to the muscle tissue of the spinal area, resulting in a contracture effect. Altogether the facts of anatomical nerve distribution and the laws of nerve action

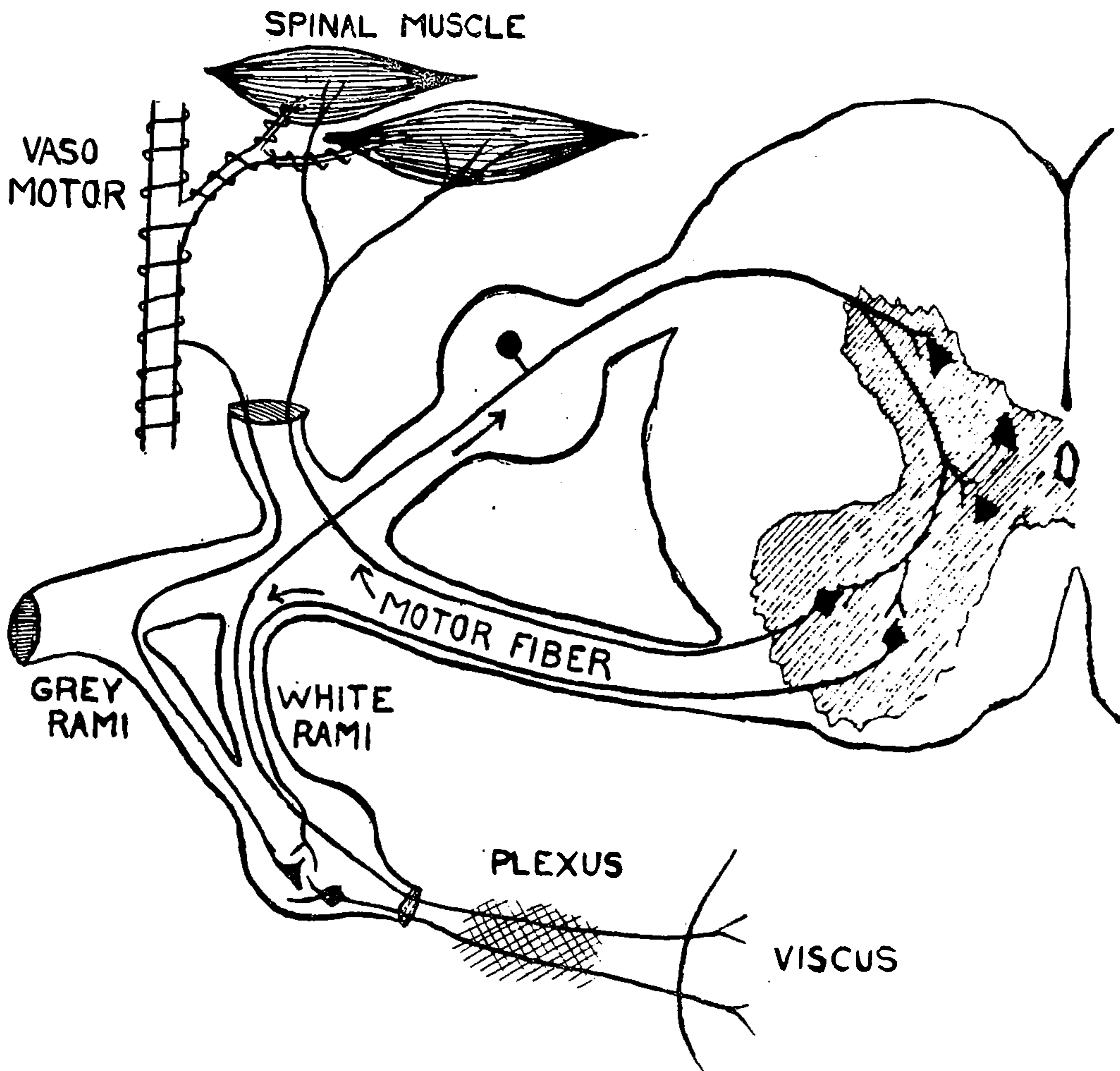

FIG. 21.—Reflexes for spinal muscle contracture secondary to disordered viscus.

make it quite reasonable that a contracture may be produced. The fact of the secondary contracture will hardly be denied though the explanations may be at fault.

CHAPTER XI.

CERVICAL LESIONS—DIAGNOSIS AND TREATMENT.

SUPERFICIAL STRUCTURES.

The points emphasized in a previous chapter regarding the necessity for observing the part under **different functional conditions** hold especially in case of the neck. The manner in which the head is held while the patient is in an erect position, is in numerous cases suggestive of cervical disorder. The **LATERAL INCLINATION** of the head suggests a lesion of some form, usually contracture, on the side toward which the head is inclined. Torticollis is a typical example of the extreme type. The **CAREFULNESS** with which the head is carried suggests an inflammatory disorder of the deep tissues such as caries, a severe headache, or other condition in which the jarring of the body is associated with increased pain. The **GENERAL CONTOUR** of the lines of the neck with reference to the presence of regions of fulness or depression should be noted. In many cases a distinct difference will be detected in the prominence of two corresponding parts of the neck, which is suggestive of disorder. Note however that it is not proof of such disorder. It often occurs that the side most used will show greater muscular and general tissue development than does the other. Hence the necessity for inquiring as to the **RELATIVE USE** of the two sides, the occupation, or the exercise habits of the individual. It is well to speak in this connection of the necessity for careful **COMPARISON OF SIDES** where symmetrical structures present themselves, for it is common experience that a part may vary from the type pictured as normal in the mind of the physician, and still be normal so far as the one undergoing examination is concerned.

With the patient in the **horizontal position**, additional facts may be brought out owing to the greater relaxation that is se-

cured simply by the assumption of this position. With the ordinary patient undergoing his first examination there will be considerable anxiety or nervousness which of itself, through influencing various nerve connections, would tend to obscure the usual condition. In this position there will be less RESTRAINT on the part of the patient, and by engaging him in conversation or otherwise getting his mind employed, the muscle tissues will still further undergo a spontaneous relaxation.

With the patient in these different positions the **following** should be carefully examined; muscle groups including the lateral, posterior, and anterior; ligamentous structures which comprise the deep vertebral connecting tissue and the ligamentum nuchæ; the cervical vertebræ, inferior maxillary, and hyoid bones; the laryngeal and tracheal cartilages; the tonsils, thyroid and lymphatic glands; and those vascular and nervous structures that can be more or less directly reached.

Notice the situation and the condition of the **sternomastoid** muscle. Owing to its prominence it serves as a definite LANDMARK for locating other structures and assists in overcoming certain lesion conditions. The muscle can be made prominent by rotating the head to the side opposite the muscle examined and can be put upon the stretch by bending the head to the opposite side and rotating it toward the same side. This latter movement will assist in elevating the anterior end of the clavicle, sternum, and upper ribs. Occasionally the muscle will be found CONTRACTED or otherwise in a disordered condition. By attention to the region of its nerve supply together with some direct work upon the muscle itself the condition can usually be overcome. Of the STRUCTURES which lie in close relation to the muscle, several are important: the carotid artery, the internal jugular vein, and the vagus nerve in their common sheath of connective tissue pass through the cervical region behind the anterior margin of the muscle; the cervical portion of the sympathetic cord lies underneath the common sheath mentioned above; cervical nerves including the phrenic and the brachial plexus, will be found behind the lower half of the mus-



THIS PAGE IS LOCKED TO FREE MEMBERS

Purchase full membership to immediately unlock this page

Get Smart

Over 2,000 years of
human knowledge in
797,885 volumes

Instant access
\$8.99/month

Continue

*Fair usage policy applies

of origin and insertion, and direct pressure. One hand flexes the head to the opposite side enough to slightly tense the muscles, then as the head is rotated back, pressure is made by the other hand directly upon the muscle; but the pressure must be CAREFULLY APPLIED or the treatment will avail nothing. These muscles may be used for purposes of adjusting the ribs and vertebræ and will be spoken of in that connection under the appropriate subject. STRUCTURES IN CLOSE RELATION to the scaleni muscles and subject to lesion therefrom, are branches of the cervical plexus, phrenic nerve, brachial plexus, and arterial and venous channels, together with a few of those mentioned in connection with the sternomastoid. The BRACHIAL PLEXUS is of special import because of its close relation to the scaleni. Fibres composing the plexus arise from between the anticus and medius and form upon the lower part of those muscles, passing therefrom over the first rib to reach the axilla.

The **posterior muscles** are of much value in diagnosis and are interesting in their association with many diseases of the cervical and cephalic structures. Attention is called to the fact that in numerous instances there will be a quite appreciable DIFFERENCE IN TEMPERATURE between the posterior and other groups of cervical muscles, the condition of the former usually being one of a lower temperature than that of the latter. Especially is the SUBOCCIPITAL region worthy of notice. Perhaps no other region of the body is so often found in a state of contracture or so often made use of in manipulation. The depression in the mid-line next the occiput caused by a partial division of the ligamentum nuchæ, and less abrupt ones on either side of the upper attachment of that structure are to be noticed. PRESSURE in these regions will often cause a sensation of pain or fulness in different parts of the head. Headaches, general vasomotor disturbances, feverishness, and the like, are often caused and cured in this region. In nearly all cases of HEADACHE some relief may be given by a strong but careful relaxing pressure applied by bending the head back against the fingers pressed deeply into the tissues at this point. Owing to the close

relation of the centers in the MEDULLA to this part of the spinal cord, various effects, near and remote, may be gotten by a relaxive and adjustive application. The LIGAMENTUM NUCHÆ is a structure associated with this region which is of interest to the osteopath. Its ATTACHMENTS are suggestive: above to the occiput, below to EVERY SPINOUS PROCESS FROM THE SEVENTH CERVICAL TO THE SACRUM. For it is practically continuous with the supraspinous ligaments in the other parts of the spine. In

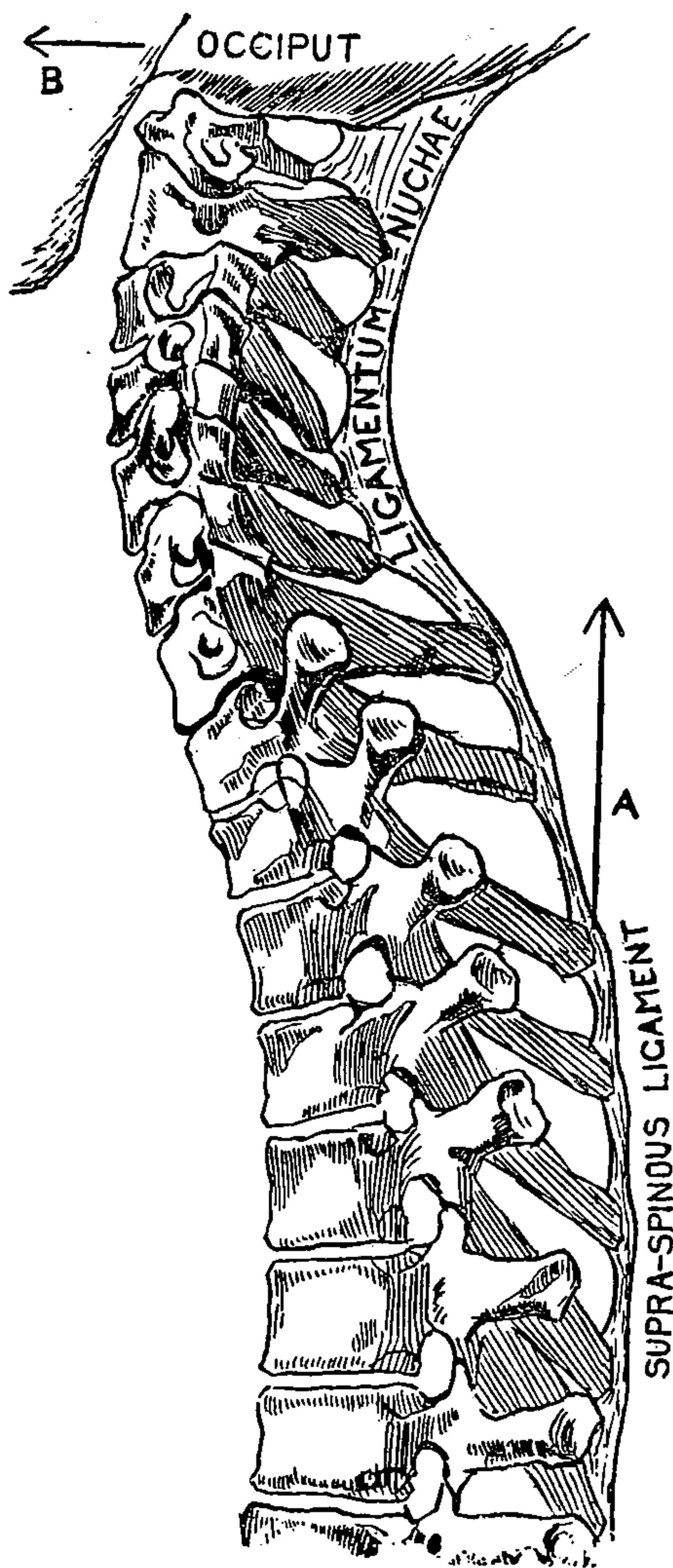

FIG. 12.—Flexion of head in direction indicated by arrow B will produce movement of end of spinous process in direction indicated by arrow A.

many cases the ligament itself, seems to be in a contracted state, and the patient will complain of a drawing sensation in that area. Often the simple process of flexing the head forward on the chest will produce a temporary if not permanent relief. It is of further value as a FACTOR IN DIAGNOSIS. The tensing of the ligament as above suggested will put on tension all of the ligamentous slips between adjacent spinous processes throughout the spine. Owing to the usual oblique direction of the spinous process a considerable leverage will be secured. If lesion exists in any part and if soreness is present the location will often be indicated by definite pain when the flexion is produced. In some cases where other methods fail to show tenderness this is quite effective. As a means of securing ADJUSTMENT of parts the ligament is valuable. By the pull upward parts may be separated and moved somewhat laterally, and if pressure with the free hand be employed upon the spinous process movement of any vertebra may be effected.

The **hyoid bone** is a structure that should be carefully noticed. Having NO ARTICULATION with other osseous tissues, and being suspended between ligamentous and muscular structures, its relative position is indicative of the condition of the latter. Usually there will be little difficulty in locating it, but in occasional cases where there is an excess of other cervical tissue or a denseness of surrounding structures, some difficulty may be encountered by the inexperienced in detecting its POSITION. Note that it is the first dense structure lying above the prominence of the thyroid cartilage, the latter always being sufficiently prominent to be easily detected. By placing the hand over the tissues on one side and pressing to the other, the greater cornu of the opposite side will be detected through the tissues. Then by maintaining contact with this and exerting pressure back again, the other will be felt. Note the readiness with which it yields to pressure between the fingers. If it resists, OSSIFICATION is well developed; otherwise, as in all younger individuals, it is quite yielding and indicates its cartilaginous composition. The cornua can usually be traced back to their continuation with the ligamentous structures which suspend the bone. Note these deep tissues to determine their contracture and tenderness. Compare the two cornua in regard to their RESPECTIVE LEVELS. When one side is higher than the other it usually means a contracture of the supra-hyoid muscles on the same side, less often a contracture of the infra-hyoid muscles on the opposite side. The feeling of the tissues themselves together with the sensory condition manifested, will render the difficulty of diagnosis less serious.

The discussion of the hyoid leads logically to the consideration of the other THROAT STRUCTURES. These are, taken as a whole, and separately, of the greatest importance. In most cases of throat or nasal difficulty as well as disorders of other parts in that region, these muscles are found in a condition of tenderness and contracture. Pain can easily be produced by deep pressure upward and inward, in a normal condition, but will be quite marked where abnormality exists. In many cases



THIS PAGE IS LOCKED TO FREE MEMBERS

Purchase full membership to immediately unlock this page

DELVE INTO FANTASY, MAGIC, MYTHOLOGY & FOLKLORE

Forgotten Books'
Full Membership gives
access to 797,885 ancient
and modern, fiction and
non-fiction books.

Continue

*Fair usage policy applies

roid against the cricoid immediately below it, produced by lateral to-and-fro pressure, will usually show a form of CREPITUS. No particular significance is to be attached to the condition but the patient will often assume that something is wrong on discovering the peculiarity. In palpation over these structures a tendency to produce COUGHING may be noticed. This is suggestive of a hyper-irritable state of the vagus or of the laryngeal branches which supply the structures.

Underneath the laryngeal cartilages in the median line and on either side is felt the **thyroid gland**, more developed in the female adult. The isthmus which connects the two lateral lobes is a half inch in width and crosses the median line in front of the second or third tracheal ring of cartilage. The lateral lobes extend above and below this level to a variable distance. In many individuals the gland will be rather indistinct on inspection or palpation but in others it will be quite prominent. An enlarged condition is spoken of as GOITRE, and is a disorder quite commonly met with. Owing to the friable nature of its parenchyma any rough handling either of the normal or of the abnormal organ is to be condemned, though careful pressure is not dangerous. The usual lesions associated with the disease are found in the upper chest and lower cervical regions.

The various **vascular and nervous** structures have been mentioned in discussing the muscles. The external JUGULAR vein with the associated superficial lymphatic vessels and glands crosses the sternomastoid in a vertical direction. This and the other vessels referred to, often give valuable hints with reference to the condition of the HEART ACTION. The INFERIOR THYROID vessels may be noticed in some cases where a supra-thoracic crowding is interfering with their function. The PHRENIC NERVE passes down over the scaleni muscles from its mid-cervical formation, into the region of the chest. Cervical lesions often irritate its roots and obstinate hiccough results. The nerve can be more or less directly REACHED by pressure downward and inward in the angle formed by the junction of the sternomastoid with the anterior end of the clavicle, or occasionally

pressure downward and outward in the depression above the sternum. The GANGLIATED CORD may be reached indirectly by pressure applied to the front of the transverse processes of the vertebræ. The wisdom of such pressure is decidedly open to question since more harm than good will usually result.

THE CERVICAL VERTEBRÆ.

The cervical vertebræ are peculiar from several standpoints. Their GREATER MOBILITY which renders them more susceptible to luxation, the VARIETY in the formation of the several bones, and their CLOSER RELATION to the important medullary centers, make a detailed discussion imperative for a clear understanding of the numerous disorders that may arise from a cervical lesion and for a proper appreciation of the effects secured by adjustment of the cervical tissues.

In making an **examination** of the vertebræ it is often necessary to produce as complete a relaxation as is possible, and hence after noting the various peculiarities that may be presented while the head is held erect, the patient should assume the horizontal posture. Then by a series of quiet rollings of the head from side to side, together with pressure and other methods for temporary relaxation, the patient will be in a proper condition for minute examination of the deeper structures. The FLAT OF THE HAND should be laid carefully upon the antero-lateral and postero-lateral aspects and while rolling the head to the side pressure is exerted in a direction opposite to the movement of the head. Or standing at the head of the patient and clasping the postero-lateral structures on each side, the neck may be quietly manipulated sufficiently to temporarily relax. In some cases where there is an inflammatory or markedly congested condition of the neck and throat muscles it may be painful to apply much direct pressure to the parts. In such case the author has found the FOLLOWING METHOD satisfactory, especially in cases associated with much lymphatic enlargement and inflammation. Standing at the head of the patient grasp the chin with one hand, the occiput with the other, then keeping the axis of the head par-

allel to the axis of the body, rotate the head through a complete circle and reverse. A few rotations thus applied slowly will open up the deeper structures and produce conditions that will quite appreciably lessen the tension and sensitiveness so that further examination becomes possible.

Having gotten the superficial tissues relaxed, several important points are noticed with reference to the nature and relations of the cervical vertebræ. Note that in the erect position there will be a distinct ANTERIOR CONVEXITY, so much so that the spines of the third, fourth, and fifth will be only with difficulty made out. The considerable mobility of this part of the spine in comparison with other regions will be another striking fact, and any rigidity not dependent upon a voluntary though unconscious contraction of the cervical muscles suggests a thickened ligamentous condition. Rolling the head from side to side, showing a difference in the comparative AMOUNT OF ROTATION, is a method of value to determine the lesion. The FLEXION of the head strongly forward on the chest should not be associated with much discomfort in the average individual. If the latter be produced lesion is indicated. This same method should throw the vertebræ sufficiently posterior, to enable one to detect the spines with the exception of that of the atlas. In most cases the spinous, the transverse, and the articular PROCESSES of the vertebræ can be made out without great difficulty. It is usually stated that the rudimentary spine of the first cervical cannot be detected. Yet if sufficient care be taken with reference to a preliminary relaxation, THAT PROCESS CAN BE DETECTED in not a few cases. By gradually insinuating the finger in the depression between the occiput and the spine of the axis after a preliminary relaxing treatment, the spine will be felt as a definite tubercle deep within the tissues. But in most cases reliance must be made on the TRANSVERSE PROCESSES and the surrounding tissues for the determination of the situation and condition of the atlas. The transverse processes are detected between the angle of the jaw and the mastoid process of the temporal bone, varying within rather wide limits with individuals. In most cases



THIS PAGE IS LOCKED TO FREE MEMBERS

Purchase full membership to immediately unlock this page

Get Smart

Over 2,000 years of
human knowledge in
797,885 volumes

Instant access
\$8.99/month

Continue

*Fair usage policy applies

care should be exercised in examining the part and in forming conclusions based on the sensory condition. In most cases one side will present a more marked sensory disturbance, and that side is usually the one toward which the vertebra is displaced. The MOVEMENTS that normally may take place between the atlas and the occiput are flexion, extension, rotation, and lateral sliding, and in case a lesion is present it may be an extreme of any one or more of these. In many cases there is a direct LATERAL condition with reference to the occiput, but an approximately normal position with reference to the other vertebræ, in which case the condition is more appropriately a subluxation of the occiput. In other cases it is distorted with reference to both. A TIPPED condition is a fairly common one. This is dependent usually on a greater muscular tension on one side than on the opposite. A common condition is a TIGHTENED POSTERIOR MUSCULATURE which draws the posterior arch upward in close proximity to the occiput. Or one side will be more closely approximated and the LEVEL be disturbed. A TORSION is often met with. This is indicated by the anterior position of one transverse process in comparison with a posterior position of the other. The whole vertebra may be somewhat ANTERIOR OR POSTERIOR with reference to the occiput but can go only inappreciably posteriorly with reference to the axis, owing to the relation between the atlas and the odontoid process of the axis. Yet it is illogical to affirm that it is absolutely impossible. NO CHANGE IS IMPOSSIBLE provided the force shall act sufficiently long or with sufficient intensity. With reference to the disturbance between the ATLAS AND AXIS, the condition is more commonly a torsion, rotation being the most marked normal movement and accounting for most of the rotation in the cervical region. Lateral subluxations are also common, while the other possible conditions are occasionally observed.

In examination of the **axis** several landmarks present themselves. The PROMINENT SPINOUS PROCESS whose bifid nature is usually easily detected affords much information. Care must be exercised in forming conclusions from observation of this

structure since because of its large size it is quite subject to variation in its growth. It is perhaps normally more developed on the side of the body which is used the most, and hence in examination of this as in other vertebræ it is always wise to inquire if the patient be right-handed or left-handed. The TRANSVERSE AND ARTICULAR PROCESSES afford further opportunity for examination. The former are usually found on a level with the spinous process underneath and behind the transverse processes of the atlas. In some cases difficulty will be encountered, but usually the prominence is sufficiently marked. The lesions associated with the axis are in general the same as those mentioned in connection with the atlas, and are detected by a comparison of the several points of prominence of the adjacent vertebræ, with the further notice of conditions of tenderness, contracture, and other states indicating lesion.

In examination of the **third to the fifth** inclusive, a few additional facts should be noticed. In the erect position the normal individual presents an anterior convexity but in the supine posture the curvature may be obliterated. In either position manipulation will show marked mobility in an antero-posterior direction. In many cases if the finger be pressed horizontally across the spine of the fourth cervical, strong pressure of the head back upon the finger will produce actual pinching of the finger between the spinous processes of the second and sixth. In the DIAGNOSIS of lesion reliance is made upon the position and condition of the transverse and articular processes. The former are the more subject to normal variations in size and shape, and hence are not as satisfactory as are the latter. Further, owing to their irregular nature and the fact that very delicate structures lie immediately in front—the deep cervical vessels, sympathetic cord, and trunks of the spinal nerves—greater care must be exercised or harm may be done in pressing down upon them. The row of transverse processes is noticed if pressure be applied IN FRONT of the sternomastoid muscle, backward and toward the median line, except in the lower part of the neck, where it may be reached behind that muscle. On the other

hand, if pressure be made behind the sternomastoid, forward and toward the median line, the row of articular processes will be felt. The articular processes—less noticeably the transverse—appear as a RIDGE OF BONY TISSUE presenting regularly distributed prominences. The latter represent the junction of two adjacent processes. It is at these points that prominence and pain will be most noticed if lesion is present. Then by reference to the other considerations of the lesion judgment may be made respecting the nature of the part under suspicion. The depth, antero-posteriorly of the PHARYNGEAL CAVITY, is a point of interest in diagnosis of antero-posterior swerves of the cervical vertebræ, the posterior wall of the pharynx being formed of the bodies of the upper cervicals overlaid with connective, muscular, and mucous tissue.

The sixth cervical is noticeable because of close approximation of its spinous process to the superior surface of that of the seventh. The seventh is detected by its prominent spine, which though usually stated to be less, is often equally as protruding as the spine of the first thoracic. The TRANSVERSE PROCESS of the seventh is usually felt just above and a trifle in front of the junction of the first rib with the transverse process of the first thoracic. In many individuals a considerable mass of muscular and other tissue in this region makes its detection somewhat difficult. By reference to the spinous process of the seventh which is on a slightly lower level, aid will be given. ROTATION AND FLEXION of the head on the neck in various ways will assist in determining the distinction between the spine of the last cervical and the first dorsal. Owing to the greater amount of tissue associated and the articulation with the rib, there is noticeably less movement between the first and second thoracic than between the last cervical and first thoracic.

ADJUSTMENT OF CERVICAL VERTEBRÆ.

The general principles underlying the adjustment of the bony lesion have been referred to in a previous section. Briefly they are EXAGGERATION of the lesion, ROTATION and PRESSURE



THIS PAGE IS LOCKED TO FREE MEMBERS

Purchase full membership to immediately unlock this page

DELVE INTO FANTASY, MAGIC, MYTHOLOGY & FOLKLORE

Forgotten Books'
Full Membership gives
access to 797,885 ancient
and modern, fiction and
non-fiction books.

Continue

*Fair usage policy applies

nate cases, DO NOT USE MUCH PRESSURE UPON THE TRANSVERSE PROCESSES. This region is always tender and in lesion conditions is considerably so, hence the pressure may cause enough irritation to result in increased tightening of tissues. In nearly all cases enough lateral pressure for the purpose can be exerted on the lateral arches whose sensory condition will not be so disturbed.

Another method which has certain advantages is applied with the patient in the same position and with the exaggeration, rotation, and pressure produced in the same way except that one hand of the physician with fingers on one side and thumb on the opposite clasps the postero-lateral arches; with the other, which is placed upon the crown of the head, manipulation is made for purposes of rotation. Or with the head of the patient against the abdomen of the physician, the free hand grasps the chin for the purpose of manipulation and rotation. In all of these movements pressure is exerted downward upon the head in the direction of the axis of the spinal column in order to keep the muscles and other tissues as lax as is possible, although the treatment may be FINISHED by slight longitudinal traction. This latter movement should not be used with too much force and should be a straight pull, not a jerking or twisting movement.

The same principles as the foregoing may be employed to advantage with the patient in the **sitting posture**. With the forehead of the patient resting against the chest of the physician the upper cervical tissues may be clasped by the fingers on either side of the atlas. Then by the chest and hands together and assisted by application of the chin of the physician to the crown of the patient's head, rotation and movement can be effected in any direction. Or with the patient sitting erect, the physician standing at the side places one hand on the crown of the head for purposes of rotation, while with the other the cervical tissues are clasped in the usual manner. In case of a twisted atlas some pressure may be applied to the transverse process in the direction to effect restoration; while in ANTERIOR LESIONS it may be necessary to get the fingers somewhat in front of the processes to exert a backward pressure. Bending the head

strongly forward and pressing downward, while at the same time working the part from side to side in many cases effects an adjustment of the anterior condition.

All of these various treatments can be easily applied and with equal or greater success to **other of the cervical vertebræ**. Owing to their less obstructed situation direct pressure may be gotten upon most parts of the bones and hence pressure may be exerted without hindrance in the direction the part should go in order to reassume its normal position. In most cases it will not be necessary or advisable to exert pressure upon the transverse processes. The articular and spinous processes and associated tissue being sufficiently prominent, the part may be moved at will. Strong but careful ROTATION of the head to either side is of advantage not only in detecting various lesion conditions but also in overcoming the deep ligamentous or muscular thickenings. FLEXION of the head on the chest will tend to draw any of the cervical vertebræ in a posterior direction.¹ This will be more true with reference to the sixth and seventh cervicals to which the ligamentum nuchæ is more directly attached; if at the same time lateral pressure be applied to the spinous process alternately in each direction these vertebræ can be very considerably affected.

THE INFERIOR MAXILLARY BONE.

The inferior maxillary is a structure deserving more notice from the osteopath than its apparent functions would seem to justify. By virtue of the close relations existing between the articular structures of the condyle, and certain important nervous, muscular, and glandular structures, it is often found associated in a causal relation with various local disorders. In making the **examination** the two general principles already referred to should be remembered, examining the part during functional activity and functional rest. The normal movement of the bone is a complex one involving several sets of muscles, the elements of the movement being a vertical, a lateral,

1. See Fig. 22.

and an antero-posterior change in position. In examining the part in activity the patient should lie supine upon the table with the physician standing at the head. Then directing the patient to open and close the mouth note should be taken to see if the mid-point of the chin DEVIATES from the median line. In numerous cases it will be seen on opening the mouth to swing to one side, which usually indicates a difference in the tension of the muscular or ligamentous structures between the two sides, the deviation being TOWARD THE SIDE OF GREATER TENSION. This usually depends on a pathological condition of the tissues on the side of greater tension but in occasional cases the lax articulation is the abnormal one. If now the fingers of the physician be inserted deeply behind the ascending rami the greater tension of the one side will become quite apparent. During the process of movement of the jaw note should be taken of the SOUNDS quite often produced in the articulation. These sounds are similar to those produced by pressure on the ribs at the transverse articulations or in the cervical vertebræ on rotation of the head. In many cases they are heard only on one side and that the side of greater laxity. In others the sound seems to be produced equally on the two sides and in most cases is more marked in those individuals whose other articulations are unusually lax. In many cases of these the condition would seem to be a normal one, at least in so far as other evidence of disorder is concerned.

The **lesions** associated with the inferior maxillary constitute simple TENSION conditions of the articular structures and partial or complete LUXATIONS of the bone on one or both sides. The movement of the articular surface of the condyle upon that of the temporal bone is a complex one. One movement consists in a simple sliding forward of the condyle to the anterior part of the articular surface which terminates upon the postero-inferior part of the articular eminence. In some cases of lesion it would seem that the condyle on one or both sides were resting DIRECTLY UPON THIS EMINENCE. In other cases the subluxation consists in a LATERAL SLIDING of the bone as a whole. In these two types the part is presumably held in its abnormal



THIS PAGE IS LOCKED TO FREE MEMBERS

Purchase full membership to immediately unlock this page

Get Smart

Over 2,000 years of
human knowledge in
797,885 volumes

Instant access
\$8.99/month

Continue

*Fair usage policy applies

is employed, forces the condyle upward and forward. In this the movement is similar to the one first described except that the fingers are applied NEAR THE ANGLE of the jaw or at least at a point posterior to the insertion of the muscles that depress the bone.

Among the effects of these various forms of inferior maxillary lesions are NEURALGIAS associated with branches of the fifth cranial with which the articulation and other parts of the jaw are in connection; EARACHES are common effects of subluxated conditions of the bone; THROAT AND TONSIL disorders are often noted, while disordered conditions of the PAROTID GLAND may result, owing to its approximation to the ascending ramus.

CHAPTER XII.

CERVICAL LESIONS—EFFECTS.

The disordered states that by observation have been found to depend on cervical lesions are extremely numerous and varied. It is theoretically if not practically true that any organ or tissue of the body may be made to suffer by interference in this region. It is not the purpose of this section to speak of all possible conditions, but those more commonly found and which present a reasonable relation to the known anatomical and physiological facts in connection with the region.

EFFECTS FROM DIRECT PRESSURE.

In a previous section several ways were specified in which a lesion may affect an organ, viz., by direct pressure upon it, or impingement on artery, vein, lymphatic, or nerve mechanism associated with it. Through these several media the cervical lesion produces its effects. Few definite organs are closely enough associated with the cervical structures to suffer from direct pressure but those few are of no inconsiderable importance. It is stated that the **spinal cord** may suffer from direct pressure in case of a luxated vertebra. Manifestly such a case must be rare, since a lesion sufficient to reach through the protecting coverings of the cord must be in the nature of a complete dislocation of the vertebra. It is known that there are such cases, several of which have been treated by osteopaths and with success. A condition so severe must be profound in its effects, and such is true of the observed cases, a complete or partial paralysis resulting in the parts supplied from the cord below the lesion. The old school physicians recognize such possibilities. Hilton instances a case or two where by a diseased or weakened condition of the ligaments supporting the odontoid, that process was allowed to fall back producing more or less

direct pressure upon the cord. In these cases a fatal termination followed. It is stated that in death from hanging the effect comes from the forcible rupture of the supporting ligaments of the odontoid which causes the latter to exert direct pressure upon the cord. It is not difficult to conceive of a LESS INTENSE RESULT TO FOLLOW A LESS SERIOUS WEAKENING of these same connecting structures from faulty nutrition; but in such cases it is more reasonable to assume that the effect follows because of impingement, not directly on the cord, but on the vascular and other structures which are concerned in keeping the cord in a normal condition of metabolism.

The **thyroid gland** may suffer from an anterior crowding of the lower cervical region, thereby putting the adjacent tissues on tension and irritation. The sympathetic ganglia may suffer in like manner from vertebral, ligamentous, or muscular lesion. A discussion of the latter more properly comes under another section for which it is reserved.

EFFECTS FROM VASCULAR OBSTRUCTION.

Among the effects of cervical lesions many are readily explained by reference to the obstruction of arteries, veins, and lymphatic vessels which connect with the various organs. Among these the carotid, vertebral, and thyroid arterial systems with their associated venous and lymphatic channels will be discussed at some length.

The **carotid artery** passes from the cervico-thoracic junction behind the articulation of the sternum with the clavicle upward toward a point midway between the angle of the inferior maxillary and the mastoid process of the temporal bone, dividing on a level with the superior margin of the thyroid cartilage and fourth cervical vertebra into the **EXTERNAL** branch which passes on to supply the extra-cranial structures, and the **INTERNAL** which, passing through the carotid canal, is distributed to the various intra-cranial structures. In its cervical course it lies between the sternomastoid, sternothyroid, sternohyoid, omohyoid, and platysma myoides on the external as-



THIS PAGE IS LOCKED TO FREE MEMBERS

Purchase full membership to immediately unlock this page

DELVE INTO FANTASY, MAGIC, MYTHOLOGY & FOLKLORE

Forgotten Books'
Full Membership gives
access to 797,885 ancient
and modern, fiction and
non-fiction books.

Continue

*Fair usage policy applies

will likely affect the branches of the carotid artery and tributaries of the jugular vein with a resulting condition of intracranial arterial anæmia and venous hyperæmia. Note further that THE PRESSURE WILL AFFECT THE VENOUS FLOW MORE MARKEDLY THAN THE ARTERIAL, owing to the more yielding nature of the venous wall; hence while the arterial blood will not enter the cavity with sufficient rapidity to maintain normal nutrition, it will pass inward more rapidly than the venous blood can return, with the result that a venous congestion will be added to the arterial anæmia.

The second of the vascular systems likely to suffer from cervical lesion is the **vertebral**. The vertebral artery, arising from the subclavian, passes upward and outward to enter the foramen in the transverse process of the sixth cervical vertebra, from whence its course is through the similar foramina of the other vertebræ. After passing through the foramen of the transverse process of the atlas it passes backward and inward BETWEEN THE MARGIN OF THE FORAMEN MAGNUM AND THE ARCH OF THE ATLAS, AND BEHIND THE ARTICULAR SURFACES, IN CLOSE ASSOCIATION WITH THE OCCIPITO-ATLANTAL LIGAMENTS. From thence it pierces the dura mater and arachnoid, dividing to send a branch upward to assist in the formation of the circle of Willis, and others downward to supply the cord throughout its whole extent. During its course the artery is SUBJECT TO LESION from various structures. Before passing into the foramen in the process of the sixth cervical it lies between the longus colli and scalenus anticus muscles. Chronic contractures of these structures may reasonably produce disturbance of the blood flow. During its progress through the cervical foramina it is subject to lesion by distorted osseous and ligamentous structures. In the region of the atlas, it is in contact with the superior oblique muscle and as it passes over the arch of the atlas in company with the occipital nerve is subject to pressure by tightened conditions in that region which elevate or otherwise distort the first cervical or disturb its relations with the occiput. It is stated by Quain that in extreme rotation of the head the

artery is put upon the stretch and is compressed on the side from which the head is turned. Under normal conditions this of course will not affect the blood flow for a sufficient time to result in disorder, but in chronic thickening of the structures and marked displacements it is not unreasonable to assume a considerable possibility of harm.

Branches from the vertebral artery pass off laterally and constitute the **intervertebral** system. These pass into and through the intervertebral foramina to supply the spinal cord and its surrounding structures including the general spinal column. Hence thickened ligamentous and muscular conditions as well as the common subluxations of the vertebræ may easily interfere with the interchange in this region. Other branches pass to supply the deep cervical muscles and other soft tissues and thus are subject to pressure from abnormal states of these structures. The veins of the intervertebral system, while differing in size and number from the arteries, are in general distributed with the arteries and will be alike affected, producing, with reference to the blood supply of the various parts, the condition opposite to that produced by interference with the arteries.

In general, lesion to the vertebral system will affect the **following** structures: the intra-cranial structures supplied by the circle of Willis, and some parts of the cerebellum and medulla; the spinal canal including the spinal column with connecting tissues and the enclosed nervous structures; the deep tissues of the neck posteriorly. The effects that may result from interference with the several parts of this vascular system are extremely uncertain, numerous, and varied. Especially is this true where the disturbance affects those branches which supply the **CENTRAL NERVOUS SYSTEM**. For as already briefly discussed, the effects from a disturbed metabolism in the nerve cells within the cord are subject to laws but few of which are known, and in any given case **NO PROPHECY CAN BE MADE AS TO THE NATURE OR EVEN LOCATION OF THE EFFECT THAT MAY RESULT FROM AN ANÆMIA OR A HYPERÆMIA OF A PART OF THE SPINAL**

CORD. With reference to the branches distributed to the muscles of the posterior cervical region, the same considerations hold, regarding the application of HART'S EXPLANATION of effects from contracted muscles, as were discussed in connection with the spine. Here these muscles by contracture may cause a secondary congestion in the branches that pass to the cervical part of the spinal cord, since the blood supply to the intervertebral structures and to the muscles are from the same arterial branches.

A third system of vessels likely to be involved from cervical lesion is the **thyroid**, also coming from the subclavian. The inferior thyroid branch passes upward from the thoracic cavity into the deep tissues of the anterior cervical region, lying in front of the longus colli muscle and the transverse processes of the vertebræ, to be distributed to the thyroid gland, trachea, esophagus, and deep muscles of the antero-lateral aspect of the neck. The other branches from the thyroid axis supply various structures in the cervico-thoracic region. The veins associated with this system ultimately pass with the innominate, but those in connection with the thyroid gland are of special importance. Of these the inferior thyroid is the most important, the middle and superior being small and less subject to lesion. Dr. Still emphasizes the importance of the inferior thyroid in condition of GOITRE, in which the closeness of the tissues at the cervico-thoracic junction may impair the flow of blood from the thyroid gland. These structures lie in close relation to the sternomastoid, the sternohyoid, and sternothyroid muscles, and hence contracture of these may more or less seriously obstruct venous drainage of the parts.

EFFECTS ON CRANIAL NERVES.

The **fifth** cranial nerve, being distributed to the facial structures and issuing from the cranium in regions well protected, is not directly subject to cervical lesion in any marked degree. A few branches distributed to the INFERIOR MAXILLARY ARTICULATION and to a few other structures in the lower facial region may be directly irritated by superior cervical contracture or in-



THIS PAGE IS LOCKED TO FREE MEMBERS

Purchase full membership to immediately unlock this page

Get Smart

Over 2,000 years of
human knowledge in
797,885 volumes

Instant access
\$8.99/month

Continue

*Fair usage policy applies

ing from the skull in company with the tenth and eleventh cranials it courses downward in front of the transverse process of the ATLAS, then passes deeply in relation to the styloid muscles and the hyo-glossus. In these situations it is subject to lesion from atlas disorders or contractures in the anterior upper cervical areas.

The tenth or *vagus* is one of the most important of cranial nerves, from its wide distribution, its diversity of function, and

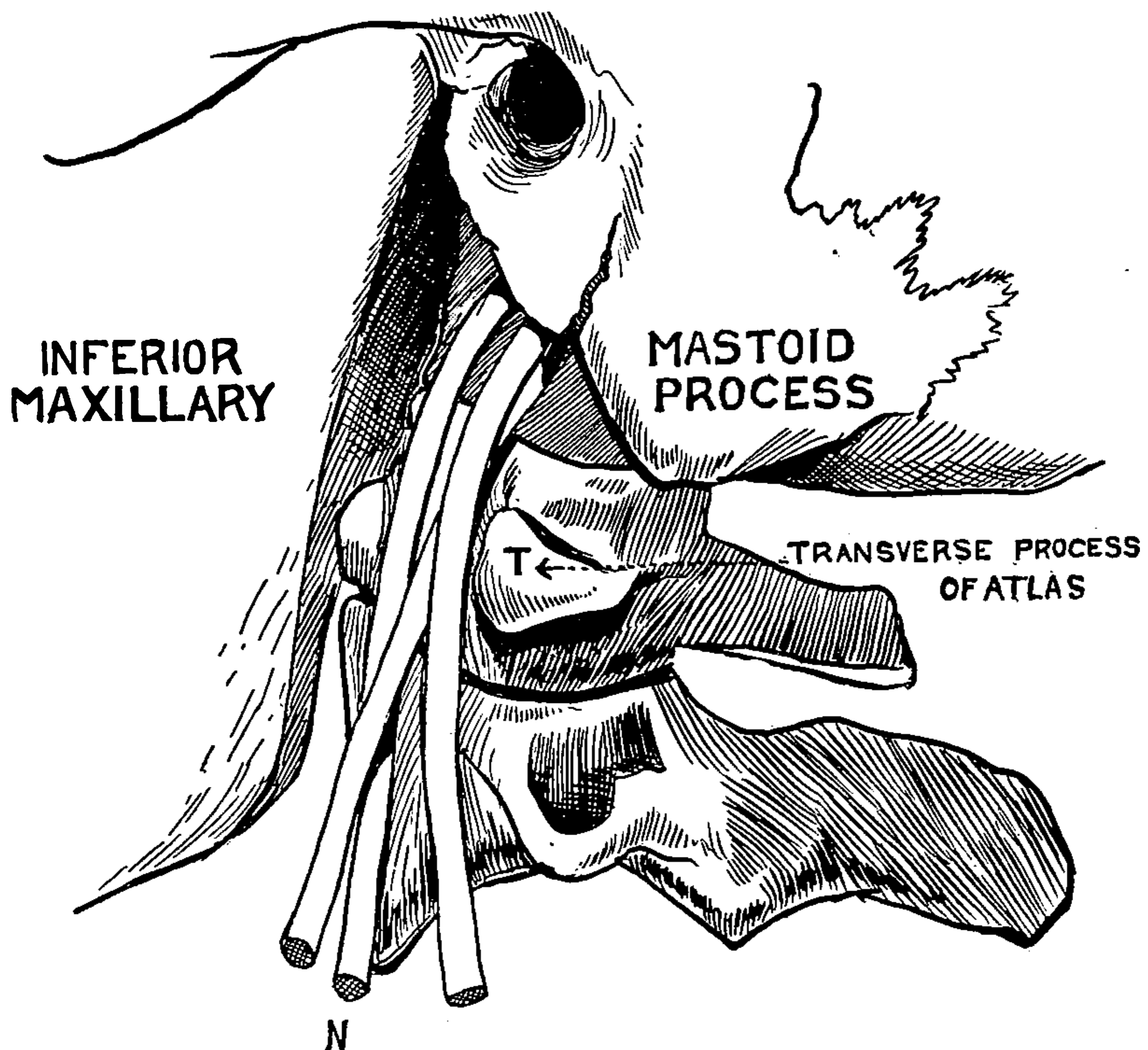

FIG. 23.-—Showing relation between transverse process of atlas and the 9th, 10th and 11th cranial nerves.

its relation to various structural parts which may act as an irritant. ATLAS lesions are often found to disturb its function. The nerve passes down in front of the transverse process, and hence subluxated conditions of that structure, either by direct pressure or through the production of congestion and thickenings of adjacent and related tissues, will more or less markedly interfere with its condition. It then passes down the side of the neck in the common sheath of the nerve, carotid artery, and

internal jugular vein, underneath the anterior border of the STERNO-MASTOID AND OVERLYING THE DEEP CERVICAL MUSCLES. In this region it is subject to pressure from osseous subluxations and muscular contractions sufficient to produce disturbance. In this region, too, it may be reached more or less directly by pressure against the anterior part of the sternomastoid, or in the lower cervical region, by reaching underneath the tissues from in front and pressing inward, backward, and outward. In its CERVICO-THORACIC COURSE it and its laryngeal branches are subject to irritation from a tightened condition of the inferior cervical structures and from a narrowed SUPERIOR OPENING of the thorax. A very common disorder, a light hacking COUGH, is often dependent on such a crowding of these tissues which keeps up an irritation to the inferior laryngeal branches. The effects which may follow from lesion acting upon this nerve by the cervical disorders are most numerous and varied. It must be borne in mind that the vagus is in reality a bundle of nerves and is associated with nearly every type of function. It is afferent and efferent, motor, sensory, vasomotor, cardiac inhibitor and possibly augmentor, secretory and trophic. Any one or more of a large number of structures may suffer from its disturbance. As suggesting its importance in this connection a summary of its functions and distribution may be quoted from Quain: "The pneumogastric nerve conveys motor fibres to the voluntary muscles of the soft palate (with the exception of the tensor palati), pharynx, and larynx, these being in part at least derived originally from the spinal accessory; to the unstriped muscle of the alimentary canal—esophagus, stomach and intestine (with the exception of the rectum), and of the air passages—trachea, bronchi and their divisions in the lungs. Sensory fibres are furnished to the pharynx, esophagus and stomach, to the larynx, trachea and bronchial ramifications, as well as to the dura mater, the external ear, and the pericardium. The vagi also supply nerves to the heart, both efferent (inhibitory—also received from the spinal accessory) and afferent (depressor), and possibly inhibitory dilator fibres to the vessels of the intestine. Lastly,

pneumogastric fibres pass, either directly or through the solar plexus and its offsets, to the liver, pancreas, spleen, kidneys, and suprarenal bodies. Each pneumogastric nerve is connected with the following cranial nerves—the spinal accessory, glosso-pharyngeal, facial, and hypoglossal; also with some spinal nerves; and with the sympathetic in the neck, thorax, and abdomen.”

In accordance with this distribution and functioning there are found disorders of the RESPIRATORY TRACT—sensory irritations with cough, excessive mucus secretion, muscle constrictions in the bronchial walls as in asthma, respiratory arrhythmia dependent on the fact that afferent impulses by way of vagus fibres aid in regulation of the respiratory center in the medulla; of the ALIMENTARY TRACT—sensory disorders, undue vomiting tendencies with occasionally a deficiency, secretory disturbances of the glands associated with the tract, disturbance of motion by virtue of its motor fibres to the visceral walls producing constipation or diarrhoea (undoubtedly rare), constriction or dilation of the stomach; of the VASCULAR SYSTEM, through interference with the inhibitory function of the nerve on the heart muscle, and vasomotor function to the coronary arteries, the impairment of afferent impulses by way of the depressor nerve to the vasomotor center in the medulla and dilator fibres to vessels of the alimentary wall; of other SYSTEMS OF NERVES with which the vagus is connected, including the centers in the central nervous system upon which the nerve probably exercises a greater or less controlling influence.

The eleventh or **spinal accessory** is another nerve which is subject to the same lesions in the superior cervical region as the ninth and tenth. This nerve after passing from the foramen with the others named, immediately perforates the STERNO-MASTOID and passes across the posterior triangle of the neck to be further distributed to that muscle and the TRAPEZIUS. Tightened conditions of those muscles may affect it and possibly reflexly affect others. This nerve is in large part a spinal nerve since it arises largely from offshoots from the upper five or six segments of the spinal cord to pass upward through the foramen



THIS PAGE IS LOCKED TO FREE MEMBERS

Purchase full membership to immediately unlock this page

DELVE INTO FANTASY, MAGIC, MYTHOLOGY & FOLKLORE

Forgotten Books'
Full Membership gives
access to 797,885 ancient
and modern, fiction and
non-fiction books.

Continue

*Fair usage policy applies

canal between the posterior arch of the atlas and the laminæ of the axis. It passes upward across the inferior oblique muscle through the complexus and trapezius to reach the back of the head whose superficial structures it supplies over a considerable area. Occipital HEADACHES in numerous cases seem to be dependent upon a crowded condition of this nerve in its superior cervical course. The posterior branches of the other cervical nerves are distributed in association with the deep cervical tissues where they may be irritated by the posterior cervical muscles, or on the other hand cause disturbance of the latter.

The anterior divisions of the cervical nerves form the cervical plexuses. The upper four which form the cervical plexus proper pass out, with the exception of the first, FROM BETWEEN THE INTER-TRANSVERSE MUSCLES, lying in relation with the upper portion of the scalenus medius; the first of the anterior branches emerges in close relation to the recti muscles. The four branches joining in various ways, form the **cervical plexus** which as a whole lies upon the scalenus medius and the levator anguli scapulæ muscles and beneath the sternomastoid. Hence in their deeper and superficial relations they are subject to lesion from pressure by contraction of these various structures. These nerves, carrying sensory and motor fibres, are distributed to the skin and muscles of the cervical and cephalic regions, and send a few branches to the upper thoracic tissues, forming one nerve of special importance, the PHRENIC, which passes to the diaphragm and other structures. Descending from its roots of origin, the phrenic passes across the front of the scalenus anticus, behind the sternomastoid, sternothyroid, and sternohyoid muscles. In the cervico-thoracic region it is therefore subject to lesion from bony and muscular conditions.

The lower cervical nerves, by their anterior branches, emerge from between the scaleni muscles, and lying upon these form the **brachial plexus** which, passing under the superficial tissues at the base of the neck, courses over the first rib and underneath the clavicle to supply the arm, shoulder, and cervico-thoracic regions with sensation and motion. Distorted conditions of

the lower cervical in the regions of the roots of these nerves, muscular contractures in the cervico-thoracic area, and narrowed costo-clavicular spaces may produce disorder of one or more parts of the plexus with a resulting weakness of the arm.

In **general** the effects of lesions upon the cervical spinal nerves are muscular contractures, sensory disorders, and numerous other conditions near and remote, dependent upon a disturbed activity of the segments of the cervical portion of the spinal cord. Especially would this seem to be true of the upper cervical lesions which, disturbing the metabolism of the upper part of the cord, may seriously interfere with the activity of the centers in the MEDULLA. In all probability it is by lessening the irritation to the medulla through the medium of the suboccipital nerves that treatment in the suboccipital region in numerous cases lessens general nervous distress, vasomotor irregularities, and cardiac disorders.

EFFECTS ON THE CERVICAL SYMPATHETIC.

The cervical part of the sympathetic system consists of the three cervical ganglia and their connecting cords, branches to the spinal nerves, ascending fibres from the superior ganglion, connecting fibres to the thoracic ganglia, and rami efferentes that pass to aid in formation of the cardiac, esophageal, pharyngeal, and minor plexuses in the cervical areas.

The **superior cervical ganglion** is the largest of all the cord ganglia, being three quarters to one inch in length and an eighth to a fourth of an inch in diameter. It is presumably a fusion of several ganglia, often being constricted and usually connected with the UPPER FOUR SPINAL NERVES. It lies in front of the transverse processes of the second and third cervical vertebræ upon the RECTUS ANTICUS MAJOR muscle in a network of connecting structures behind the internal carotid artery. Its ASCENDING BRANCHES pass to supply the internal carotid artery, forming in the cranium the carotid plexus, and with other branches the cavernous plexus. From these plexuses the FOLLOWING STRUCTURES are supplied: filaments to the Gasserian ganglion

of the fifth cranial; to the third, fourth, fifth, and sixth cranial fibres; by the large deep petrosal nerve to aid in formation of the Vidian; to the tympanic plexus; to the ciliary ganglion from whence fibres pass to the eye; and to the pituitary body. LATER-

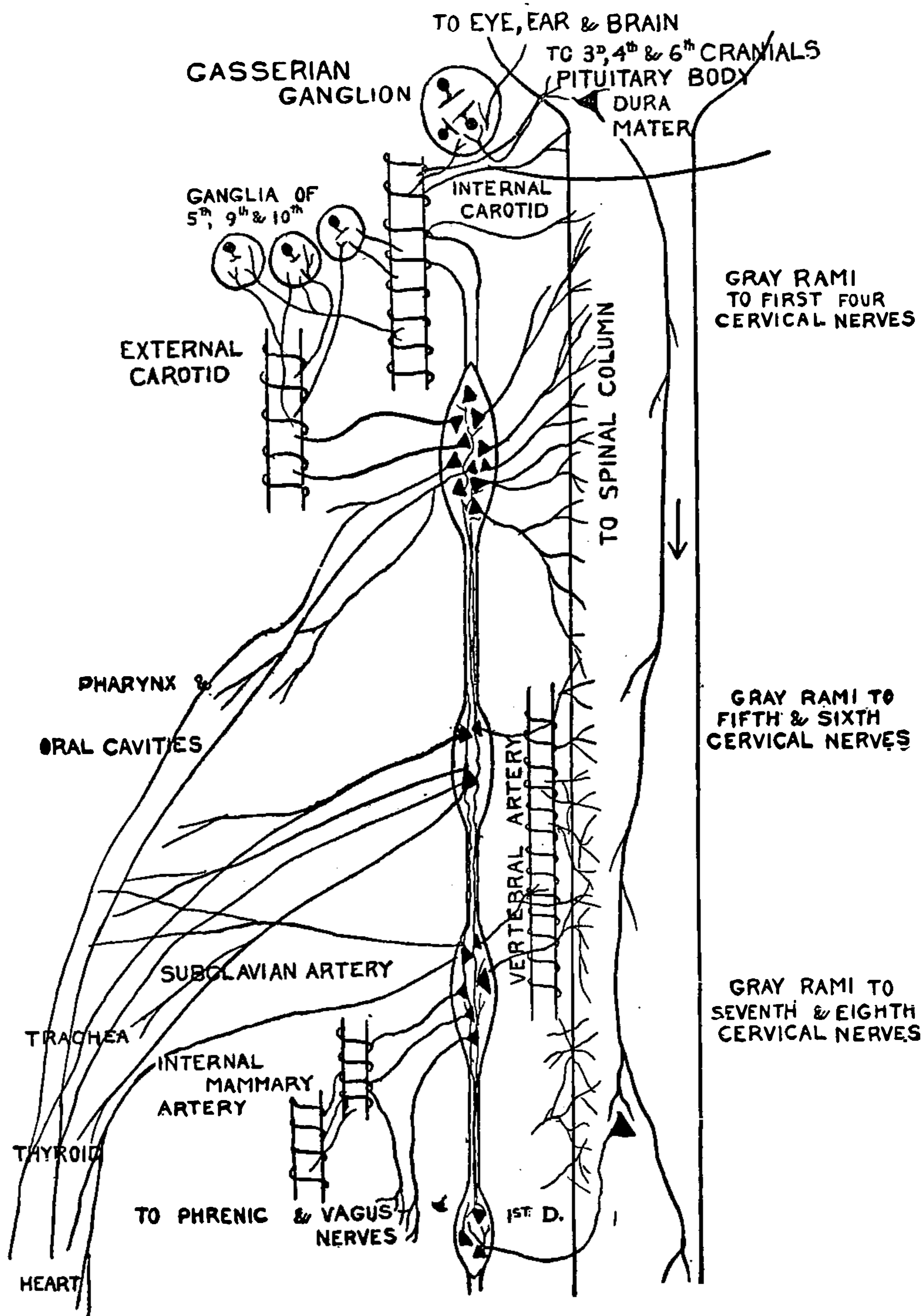

FIG. 24.—Diagram of cervical sympathetic.

AL BRANCHES of the ganglion are given off that aid in the formation of the PHARYNGEAL and LARYNGEAL plexuses, from which fibres pass to the mucous membrane and other tissues and make connection with the superior and external laryngeal nerves. A few filaments pass to aid in formation of the ESOPHAGEAL plexus



THIS PAGE IS LOCKED TO FREE MEMBERS

Purchase full membership to immediately unlock this page

Get Smart

Over 2,000 years of
human knowledge in
797,885 volumes

Instant access
\$8.99/month

Continue

*Fair usage policy applies

The **connection** between the cervical sympathetic and the spinal nerves is somewhat different from that in the thoracic region in that there are NO WHITE COMMUNICATING RAMI. The grey rami are, however, equally developed. Fibres arising in the cervical portion of the cord and similar in all structural respects to the white fibres of the thoracic rami, pass out with the roots forming the spinal portion of the spinal accessory nerve, and are distributed with branches of that nerve and with the pneumogastric and parts of the sympathetic with which the accessory is connected.

Thus briefly has been given a description of the cervical sympathetic which throws some light upon the numerous disordered conditions that result from lesions to the sympathetic in the cervical region. It remains to take up more in detail these various disorders.

The **eye and its appurtenances** are often involved in disorder from cervical lesions. PUPILLO-DILATOR fibres ascend through the cervical sympathetic reaching the Gasserian ganglion and passing to the eyeball through branches of the fifth cranial. Occasionally disorders of the iris muscle result from lesion affecting these. MOTOR FIBRES to the involuntary muscles of the orbit and eyelids pass in a similar manner through the cervical sympathetic. SECRETORY FIBRES pass to the eye by way of the branches from the fifth nerve, which may be partially under control of filaments from the sympathetic. Through the connection between the sympathetic and the third, fourth, and sixth cranial nerves, disorders of the MUSCLES OF THE EYEBALL such as strabismus may result. But more important than any of these are the interferences with the sympathetic filaments that are concerned with the VASOMOTOR CONDITIONS of the eyeball and of the surrounding structures. For it is true of the eye as of other organs that most of its disorders are associated with a disturbance of its supply of blood. The numerous branches from the carotid and cavernous plexuses are concerned with regulating the supply.

The **ear** may suffer from an involvement of the cervical

sympathetic. The **TYMPANIC PLEXUS** which is distributed to the inner surface of the middle ear is made up quite largely from the filaments derived from the intra-cranial branches of the sympathetic. The functions of these are not definitely ascertained but presumably are concerned in **SECRETORY**, **VASOMOTOR**, and in general **TROPHIC** activities of the mucous surfaces which line the tympanic cavity, including the inner surface of the tympanic membrane and the mastoid cells. Through the regulation of the size of the carotid arterioles, the sympathetic probably exercises its greatest influence upon the function of the ear. Disorder affecting the carotid plexus, then, may produce serious disorder of that organ.

The **faucial and nasal** mucous membranes will be affected through interference with the sympathetic fibres that pass with the vessels which supply those regions. In addition fibres are given to the **FIFTH CRANIAL** which is the principal nerve to the mucous lining. These fibres exercise either directly or indirectly a **SECRETORY AND TROPHIC** influence upon the membrane. Most **CATARRHAL CONDITIONS** are dependent on lesion in the upper cervical region which in one or more of these several ways disorder the nutritive condition of the upper respiratory tract.

The cervical parts of the **respiratory and alimentary tracts** are commonly involved in disorder through the irritation to the branches that help form the plexuses distributed to the walls of those channels.

The **heart** is likely to suffer from contracture or other lesion condition of the cervical region although this is a much less common region for heart lesion than that lower down the spine. Through irritations associated with the cervical ganglia or the fibres forming the cardiac sympathetic, some of which may arise in the ganglia, disturbed conditions of the heart action may occur. These fibres are largely though not entirely **ACCELERATOR** in function, and by their influence the heart muscle is kept in a condition of normal tone, irritability, and conductivity. Any or all of these factors may be decreased or increased through interference with the fibres. Some evidence has been brought

forward showing an INHIBITION function associated with the sympathetic fibres. If such exists it is undoubtedly minor in importance. VASOMOTOR fibres are believed by some authorities to pass also by these nerves to be ultimately distributed to the coronary arteries. Hence disturbances of nutrition of the heart may result. It has been suggested that ANGINA PECTORIS is due to the temporary spasmodic constriction of the muscle fibres in the coronary system, and in numerous post mortem examinations of individuals afflicted with that disease it has been found that the coronary arteries were more or less thickened and sclerosed.

Through the branches that pass to the **thyroid gland** from the several ganglia, that organ may suffer. A very common lesion associated with goitre is a "break" in the cervico-thoracic spine. This will undoubtedly produce disturbance of the vascular and trophic conditions of the organ and various forms of disorder may arise.

From the inferior cervical ganglion the branches that form the vertebral, mammary, and subclavian **plexuses** arise and may after or before their interlacement be subject to disorder from lesion. Hence any or all of the structures which are supplied by these vessels may be made to suffer, the brain and cord, the arm and shoulder, and the mammary gland and associated tissues.

Finally emphasis is to be laid upon the effects that may result from the interference with the fibres that pass from the ganglia as **grey rami** to be distributed to the general spinal structures in a manner similar to that described in the section discussing the general distribution of the sympathetic system.¹ Thus through the lesions affecting those fibres the nutrition of the CORD itself will be involved and therefore practically all of the structures already mentioned may be disordered because of the changed nature or number of the outgoing impulses from the various segments and through the various pathways. Of these latter some are by way of fibres passing up to the MEDULLA and other parts of the brain where they may produce brain dis-

1. See Fig. 14.



THIS PAGE IS LOCKED TO FREE MEMBERS

Purchase full membership to immediately unlock this page

DELVE INTO FANTASY, MAGIC, MYTHOLOGY & FOLKLORE

Forgotten Books'
Full Membership gives
access to 797,885 ancient
and modern, fiction and
non-fiction books.

Continue

*Fair usage policy applies

CHAPTER XIII.

THORACIC AND LUMBAR LESIONS—SPINAL.

THORACIC LESIONS—GENERAL.

Thoracic lesions involving the spine are among the more common and important, for it is in this part of the cord that most of the efferent fibres associated with the sympathetic nervous system pass from the spinal cord through the mediation of the white rami. A few of the characteristic lesions will be described and later their treatment and effects discussed.

In making the examination it is desirable to do so first with the patient in the sitting posture. For purposes of INSPECTION the skin should be bared. Note the position in which the spine is held. There should be, when the individual sits in a natural and easy position, a POSTERIOR CURVE beginning with the second and extending to the twelfth, with the most prominent part of the convexity at the seventh or eighth process. In many cases there will be either an exaggeration of this curve or a partial or even complete obliteration of it. Before determining that it is an abnormal condition the patient should be made to vary the curve by sitting over-erect and by "sinking" the spine upon itself to throw it as posterior as is possible. By observation in the several positions there will be less possibility of error. A very common condition of the upper thoracic spine is the **flat inter-scapular region**. As a result of this flattening there is presented a more or less straight condition of the spine as a whole, owing to a secondary and compensatory straightening in the lumbar region. Further, the TRANSVERSE processes should be noted, since a spine, if examined by reference to its spinous processes, will appear straighter owing to their greater obliquity in the thoracic than in the other regions, than if examined by reference to its transverse processes. These transverse processes will be difficult to detect by the average stu-

dent, since the more or less marked protuberance and the depression external to it as seen in the skeleton, will be quite completely covered by ligamentous and muscular tissues in the average living subject. They can usually be detected if care be exercised, about ONE AND ONE-HALF INCHES to the side of the spinous process. Remember further that the spinous process of the typical thoracic vertebra is on a line, not with its own transverse processes but with those of the VERTEBRA NEXT BELOW or in some cases the second one below. A fairly good RULE to remember which must not be applied too rigidly is this: If on bending the head well forward the spinous processes of the thoracic vertebræ below the second can easily be seen, the flattening is not very serious. If they are not drawn out sufficiently to be noticed on inspection it is fairly good evidence that there is an abnormal flattening. It will be noted further that in such a lesion the ANTERO-POSTERIOR DIAMETER of the upper and perhaps lower part of the chest will be lessened. This can be best noted by applying a hand on either aspect and then noting the distance between them. Aid will be further given if the patient is asked to respire deeply, noticing the AMOUNT OF EXPANSION possible, and the FREEDOM OF MOVEMENT of the upper chest. In many cases but by no means all, with the flat thoracic state will be associated a general thickening of the deep tissue so that undue rigidity may be manifest. In long standing cases of this kind there may be little or no MUSCLE CONTRACTURE apparent, but in many, if care is taken in palpation, various areas will be detected where not only muscle thickening will be felt but also TENDERNESS over certain areas will be experienced by the patient. Especially will the upper part of the thoracic spine be often involved in muscular disorder. In the author's personal experience very few flat thoracic regions are found unassociated with a contracted state of the rhomboids and deeper muscles on either side of the third thoracic vertebra.

Difficult as it may be to determine whether the flatness is normal or otherwise, it seems to the average beginner to be still more difficult to overcome the condition when once diagnosed.

This arises partly from the fact that IN MANY CASES THE CONDITION IS NORMAL and hence should not be treated. But it is also true that the spine distorted in an antero-posterior direction is, other things being equal, more difficult to overcome than a lateral displacement, and especially is this true of the upper thoracic. In a few cases an ideal condition cannot be brought about, but in most a sufficient return toward normal can be effected to prevent further serious disorder from the lesion. The methods for reducing the condition are numerous but only a few will be indicated. Note that any method which produces a CONVEXITY POSTERIORLY will tend to force the part back, but the method unassisted will avail little. Hence to make the force acting in the posterior direction effective, a movement laterally or in a rotary manner will give opportunity. ONE METHOD consists in strongly bending the head forward, thus putting tension on the ligamentum nuchæ which is continuous with the supraspinous ligaments.¹ Note that the direction of the spinous process of the thoracic vertebra is backward and markedly downward. Hence the force of the upward pull will have a powerful leverage in producing movement of the part. Then while one hand is directing this movement the other is used to manipulate the vertebra from side to side. At the same time the head may be rotated to the side, which will give a lateral tendency to the force. This movement is most satisfactorily executed while the patient is on a low stool with the physician standing at the side. In ANOTHER METHOD, with the patient on the stool, the physician may stand in front with the toe of his shoe on the stool and his knee against the upper sternum, separated from it by sufficient padding to diffuse the pressure and prevent depression of the ribs. Then bending the head forward he reaches over on either side of the spine and while slight pressure is exerted laterally so as to spring the ribs, the vertebræ may be rotated from side to side. This treatment is to be used with UTMOST CAUTION and in any case where there is disorder or weakness in the upper ribs or marked disease in the chest structures much pressure with the knee is contra-indicated.

1. See Fig. 22.



THIS PAGE IS LOCKED TO FREE MEMBERS

Purchase full membership to immediately unlock this page

Get Smart

Over 2,000 years of
human knowledge in
797,885 volumes

Instant access
\$8.99/month

Continue

*Fair usage policy applies

tinuous wall which gives the chest the mechanical form of a cylinder—a form presenting greater resistance to distortion and permitting of only a slight extent of movement. When, therefore, the already close articulations have been supplemented by a thickening of their connecting structures by a previous long continued state of congestion or inflammation, there will be a marked resistance to the production of any movement between the adjacent vertebræ. In overcoming a tightened condition of any part of the spine DIAGNOSIS must be made between the conditions due to simple muscle contracture and those associated with definite and substantial change in the ligamentous and other articulating tissues. In most cases the distinction will not be very difficult owing to the fact that the rigidity dependent upon muscle contracture will vary from time to time and can temporarily be overcome by methods calculated to relax the muscles. Further, simple contracted conditions are usually of recent production while the thickened ligament condition is one dependent upon irritation continued through a long period of time. The two conditions may both be present, in which case the diagnosis will be more or less difficult. Again, the ligamentous condition may follow the muscular disorder since both conditions are dependent upon some kind of spinal irritation. As a matter of actual observation it would seem that by the time the ligamentous rigidity has become established the muscular contracture has to a greater or less extent disappeared. In overcoming the rigidity due to muscle contracture it is only necessary to bear in mind the methods of reducing contractures which have been referred to in a previous chapter. Various rotations of the spine in the region of innervation of the muscles involved will serve to open up the deeper tissues and allow of greater freedom for vascular and nervous interchange. With the patient on the ventral surface or on the side, direct pressure may be applied to the spinal muscles for temporary relaxation. Usually the tissues are manipulated by the FLAT OF THE HAND and not the tips of the fingers. If the latter are used irritation may result through excessive pressure over a small area. By

the process of gently applied but deep pressure with a very slight movement of the tissues underneath the fingers, and by torsion of the spine and other methods designed to separate and approximate the origins and insertions, the muscle tissues will usually yield without any great difficulty. It is not to be expected that these temporary relaxations will result in a cure, for in numerous cases the contracture is but a condition dependent upon some further cause, and until the latter be determined and removed little can be expected in the way of a permanent cure. Where the rigidity is due to the thickened ligaments the steady pressure treatment of the muscle is of little avail. This is a condition which must be more or less forcibly broken up and hence rather vigorous methods must be employed. Theoretically the various "breaking up" treatments which are in common use might seem to be illogical. For if the congestion and the later overgrowth and contraction were due in the first place to irritation it would seem that those treatments that tend to stretch the ligamentous and other connective tissues would result in still further irritation and hence further congestion and overgrowth. But from actual observation of cases it appears that the fear of further thickening is not well grounded and that the good resulting from the treatment is far in excess of any noticeable harm that may be possible. The treatment is largely the same in principle as that employed in the preliminary treatment in case of a long standing dislocation of the hip where the muscles and other structures have become structurally shortened. In such a case rotation of the limb and other manipulations are employed in order to lengthen these tissues by stretching processes sufficiently to permit of the reduction of the dislocation. In applying the various "breaking up" treatments it is very essential that the physician shall know the AMOUNT OF PRESSURE HE IS EXERTING AND THE EFFICIENCY OF HIS LEVERAGES. Otherwise he is likely to produce rupture of the connecting tissues rather than a simple yielding of them. Especially is this true with reference to the more anterior ligaments, those associated with the bodies of the ver-

tebræ. If an examination is made of the skeleton it will be seen that the spine, especially throughout its thoracic and lumbar portions, is not so articulated as to permit of appreciable anterior convexity. The structural conditions are such as to allow of a posterior convexity, lateral inclinations, and somewhat of torsion movements, but inappreciably a direct anterior convexity. Hence ANY FORCIBLE ATTEMPT TO BEND THE SPINE IN THIS DIRECTION IS TO BE CONDEMNED. There is a method of treatment designed to stretch and separate the more anterior structures which is in common use but which is associated with considerable danger. With the patient on his ventral surface the lower half of the body is raised from the table by inserting the arm underneath the thighs, or by supporting the latter in a suspension apparatus. Then as this lower half of the body is swung from side to side pressure is brought to bear with the free hand upon the spine where it is desired to produce the breaking effect. The pressure with the thumbs while exerted downward is also exerted laterally in a direction opposite that of the swing of the body. This treatment may be efficient and harmless IF APPLIED WITH JUDGMENT, but unfortunately there are a large number of students and practitioners devoid of a sufficient amount of that useful faculty, and hence harm is likely to result in occasional cases. Especially is this the case when the limbs are supported by a suspension apparatus and the physician has all his strength free to devote to the local pressure. He is likely, therefore, to use his strength and weight to a disadvantage to the patient.

A GOOD RULE to remember in this connection is that the weight of the body itself while in this position is sufficient for the spine to bear, and any additional pressure applied to local points in the spine should be applied in a lateral direction as much as is possible. For effects upon the **lateral ligaments** and other structures the patient may lie upon his side with the physician standing in front. The latter with one hand on the hip or the shoulder and the other reaching over and grasping the spinous processes, produces a torsion of the body by exerting force with



THIS PAGE IS LOCKED TO FREE MEMBERS

Purchase full membership to immediately unlock this page

DELVE INTO FANTASY, MAGIC, MYTHOLOGY & FOLKLORE

Forgotten Books'
Full Membership gives
access to 797,885 ancient
and modern, fiction and
non-fiction books.

Continue

*Fair usage policy applies

tinuation of the posterior convexity throughout the lumbar portion of the spine.

A method for **overcoming the posterior curvature**, and one which is, with variations, equally applicable to lateral curvatures and numerous other lesions, consists in the **FOLLOWING**: With the patient on the table or stool the physician stands in front, reaching around with a hand on either side of the spinal column, the patient meanwhile leaning forward easily against the chest of the operator in order to take off any tension of muscles otherwise present and to furnish a chance for rotation by movement of the body of the physician; then by a direct forward and lateral pressure on the spine, at the same time lifting up and rotating, a very powerful force is brought to bear. **ANOTHER METHOD**, which is a valuable one, is used with the patient in the same position on the table or stool. In this the physician stands **BEHIND** with one hand on the shoulder for purposes of rotation, the other with thumb or fingers on the lateral aspect of the vertebra. Then the shoulder is made to outline a circle whose plane is in an antero-posterior direction. As the shoulder is brought backward the hand at the vertebra on the opposite side of the spine is held immovable. Consequently the weight of the body acts as the force to drive the part in its normal direction. Note that the force is not a directly anterior, but an antero-lateral, one which is always advantageous. Then reversing the hands, the other shoulder is used and the part is forced forward and laterally but the last in a direction opposite to that in the first case. The actual movement will be more complex than would appear from the description, and **AT SOME TIME DURING THE CIRCUIT EVERY PART OF THE ARTICULAR STRUCTURES WILL HAVE BEEN ACTED UPON** in a more or less advantageous manner. Further, at one part of the circuit exaggeration of the lesion is effected, for as the shoulder goes forward pressure is exerted downward which tends to throw the spine more posterior. This treatment is equally applicable to lateral and to almost any condition with the exception of the anterior displacements. With the patient lying **PRONE**, direct pressure downward may be made

upon the transverse processes, but unless lateral movement is also produced it will not be quite satisfactory. Similarly the patient may be treated in the position lying on the side.

A method of special value requiring special apparatus has come into use within recent years. A stool with a back provided with a sliding part arranged to fit closely on either side of the row of spinous processes, and a seat bottom unyielding in nature and with a wedge shaped piece to prevent the ischia from lateral sliding, constitutes the apparatus. These are provided for in **Dr. Still's chair**. With the adjustable piece at the point of lesion and the physician in front or behind, the shoulders are grasped and by a figure-of-eight movement the body is rotated, the only movable part of the body being that above the fulcrum, the remainder being held by the pressure against the latter and downward upon the stool. In this treatment the spine above the fulcrum represents the lever arm, the "breaking" occurring more or less entirely at the fulcrum. By sliding the movable part up or down each of the involved vertebræ may be acted upon. Owing to the interference presented by the arms of the standard supporting the movable fulcrum, there is little possibility of drawing the patient too far posteriorly and hence doing harm. A method of getting a fixed point by applying the KNEE or knees to the part has long been in use, and where applied with caution is of much value. With the patient on a low stool and the physician standing behind, the latter places the toe of his shoe on the stool and his knee at the side of the spinous process. Then by movement of the shoulders the body is rotated about the knee as a fixed point. With the physician sitting, both knees may be used except where the scapulæ are too closely approximated to the spine. In this treatment THERE IS ALWAYS DANGER from the fact that the physician is not aware of the amount of leverage he is using. It is necessary to emphasize the point that THE KNEE KNOWS NOTHING OF PRESSURE. In case of the fingers and hand there is developed by training a sense of pressure and of weight. Hence with the fingers as the fulcrum the judgment of the physician

is enhanced. Not so with the knee. True, the hands are placed on the shoulders when the knee is used and hence are in a position to judge of the pressure; but in most cases the physician will be thinking of keeping the knee in place and will ignore the hands. It is further true that the tissues over the knee as well as those over the spine are quite movable; unless care is taken during the application the knee may slip to the side and shock be produced or even greater injury done. Altogether, if the knee treatment is used at all it is to be done with full knowledge of the cautions necessary.

THORACIC LESIONS—LOCAL.

In addition to these several forms of general thoracic spinal lesions there are many of a distinctly local character. Of these, **torsion** between two adjacent vertebræ is common. In such a case there is lateral deviation of the spinous process; differences between the prominence of the two transverse processes and between these and similar adjacent ones; greater prominence of the angle of the rib on one side; local contractures and disorders. In **OVERCOMING** the condition pressure is exerted laterally upon the spinous and anteriorly upon the prominent transverse process at the same time that rotation is being effected by any of the numerous methods that have been already suggested.

In many cases **separations** between adjacent spinous processes will be detected. In many of these, if care be taken in examination, it will be found that the spinous processes immediately above or below the separation are **APPROXIMATED**, this constituting the primary lesion. These separations and approximations are perhaps more likely to occur in the upper than in the lower thoracic. A rotation about the part and other methods for producing readjustment of muscular disorders will usually be effective.

Anterior subluxation of a single vertebra is occasionally noted by the deeper situation of the spinous and transverse processes and the pair of ribs with which the vertebra articulates. Backward and inward pressure upon the sides and angles of the ribs



THIS PAGE IS LOCKED TO FREE MEMBERS

Purchase full membership to immediately unlock this page

Get Smart

Over 2,000 years of
human knowledge in
797,885 volumes

Instant access
\$8.99/month

Continue

*Fair usage policy applies

bones. The correction will therefore be dependent upon the adjustment of those deeper tissues. A further point to note in the examination of this part is the condition of the SPINOUS PROCESSES. These are directed HORIZONTALLY, which marks a distinct difference between them and the typical thoracic vertebræ. Further, these are very STRONGLY DEVELOPED and in many cases palpation along their prominences will suggest a continuous, irregular, bony ridge, rather than a series of separate processes. This is especially true of those cases where lesion is present in the form of thickened ligaments, or in those individuals who are strongly developed naturally. The condition of the TRANSVERSE PROCESSES should be noted. These in comparison with those of the thoracic region are longer and more developed otherwise. They are also MUCH MORE SUBJECT TO VARIATION. Cases are on record where the process of the first lumbar was mistaken for the twelfth rib, and by individuals who were fairly careful diagnosticians. Usually the MOBILITY of the rib will prevent any such mistake. These processes are often found quite TENDER TO TOUCH through the overlying muscular and other tissues. In such cases it is quite good evidence that something is wrong, either a contraction of these tissues, which, in contact with the prominences, produces sensory disorder; or because of a twisted or otherwise subluxated vertebra the process is more or less forcibly pressed into the parts and in that manner produces irritation. Further, the fact should be remembered that there is in many individuals a GREATER SEPARATION between the spinous processes of the last thoracic and first lumbar, and also between the last lumbar and spine of the sacrum. While this condition seems to be a normal one in many cases, yet experience would suggest that these two points, especially the latter, are more than the others subject to lesion condition.

Curvatures, lateral, anterior, and posterior, similar in kind and extent to those found in the thoracic spine are common in the lumbar, and will in general be diagnosed and adjusted in the same way. In most cases the lumbar region will COMPENSATE for a thoracic condition, and the reverse may be true.

Hence in treatment of a lumbar curvature reference should be made to the condition of the thoracic spine and the treatment regulated in accordance therewith. In most cases it is not a matter of absolutely vital importance as to which condition is the primary one, and in many cases such determination will be impossible. Both curvatures are attended to in the TREATMENT and are corrected at the same time. It is probably true that if the primary curvature alone were corrected the secondary condition would to a marked extent disappear, but unquestionably the adjustment will be brought about much more quickly and efficiently when both are treated.

Slight subluxations, such as lateral, anterior, posterior, and twisted conditions of **single** vertebræ are, owing to the greater amount of muscular tissue overlying, usually more difficult of detection in the lumbar than in the thoracic portion of the spine, and hence reliance must be made quite largely upon the contracture and other disturbance of the softer tissues. This latter condition will in most cases be quite well marked. For instance in the case of a TORSION one transverse process owing to its considerable development, will be forced quite prominently into the softer tissues, and hence a marked contraction and congestion will result which is comparatively easy of detection. ANTERIOR AND POSTERIOR subluxations, if more carefully diagnosed, will often be found to be mere angular antero-posterior changes, with more or less consequent prominence of the spinous process. This is especially true of the FIFTH LUMBAR. While the statement that the fifth lumbar cannot be anterior is one that is not substantiated by the facts, yet it is a condition much less common than was formerly believed. An extreme ANTERIOR BENDING at the junction of the fifth with the sacrum is a much more common condition than is the real anterior displacement. The angular condition causes the spinous process to be more or less obscure and gives rise to the belief that the vertebra is displaced anteriorly. In most of these cases if the patient is placed in such a position that the lumbar spine may be drawn posteriorly the spinous process of the fifth will become apparent. Fur-

ther, if the direction of the upper portion of the sacrum be noted the real condition will become obvious, for it will be found that the upper portion of the sacrum also has receded anteriorly. But that there are many cases which may with all propriety be spoken of as anterior fifth lumbar conditions, is certainly true. The extreme cases of this kind that are met with would show, if the pathology could be determined, that there had been a more or less considerable change of the articulating structures as a whole, including the osseous parts.

For purposes of **overcoming** such anterior structures two or three methods may be suggested. With the patient sitting on a stool the physician stands at the side facing in the opposite direction, while with the adjacent arm he reaches across the chest and grasps the body underneath the axilla. Then strongly bending the patient forward so as to throw the spine posterior, rotation and lateral movement is given while pressure is exerted with the free hand upon the tissues lateral to the vertebra involved. ANOTHER METHOD which has long been in use and productive of much good is one which is rather wearing on the physician. With the patient lying on his side the physician stands in front and strongly flexes the thighs upon the abdomen. Then reaching over with one hand underneath the buttocks, the lower half of the body is lifted slightly from the table thus allowing the weight of the body to bend the spine laterally in the lumbar region. With the other hand the physician reaches over and grasps the spinous process of the fifth on its under surface, at the same time lowering the buttocks. By repetition of this movement a considerable effect is produced in opening up the tissues while the position in which the patient is held compels a continuously acting posterior force.

In all of the subluxations associated with the lumbar region, which is also true of the other parts, it may be necessary to overcome a part of the muscle contracture previous to adjustment of deeper structures. This may be accomplished in any of the several ways which have been mentioned.



THIS PAGE IS LOCKED TO FREE MEMBERS

Purchase full membership to immediately unlock this page

DELVE INTO FANTASY, MAGIC, MYTHOLOGY & FOLKLORE

Forgotten Books'
Full Membership gives
access to 797,885 ancient
and modern, fiction and
non-fiction books.

Continue

*Fair usage policy applies

crease in the SUBJECTIVE symptoms associated with the disorder. In numerous cases of recent rib subluxations marked pain will be manifest and this will be intensified if the patient is made to inhale as deeply as possible. But on the other hand in producing this forced activity, part or all of the lesion condition may be obscured. Hence the examination must be made with the part in as completely a RELAXED condition as is possible. In many cases thus associated with pain the patient will indicate it by the POSITION HE VOLUNTARILY ASSUMES, favoring the side associated with the lesion by sitting in a peculiar position or by a voluntary lessening of the depth of respiration. For purposes of COMPARING THE MOVEMENT of the ribs inspection and palpation both have their advantages. The rise and fall of the chest wall is easily noticed on inspection. In many cases the patient will not be able to produce very marked movement of the upper ribs even though the effort to do so costs him no discomfort. In such a case the upper ribs have become more or less permanently fixed. In many cases the rise and fall of the chest will be more easily detected by palpation in applying the palms of the hands over the anterior chest region. While making the examination by inspection or palpation comparison of lateral halves of the chest is of much value. In certain disease conditions there is an appreciable difference in the AMPLITUDE OF MOVEMENT between the two sides. This is especially true of certain disorders of the lung in which a greater or less degree of consolidation has occurred. In pneumonia where a complete lobe of a lung is involved there may be practically no movement on the involved side while on the normal side through a process of compensation there will be an increased activity, usually not of depth but of rapidity. The GENERAL SHAPE of the chest should be noticed with reference to the presence of depressions or prominences either of which suggests, though it does not prove, the presence of a disturbed condition. The SIZE of the chest as well should be noted. In some cases one lateral half of the chest will be so depressed as to materially lessen its circumference. It should be noted in this connection that with most

individuals, on the side of the body which is used the most there will be a greater chest development, e. g., right handed individuals usually show a greater circumference of the right half of the chest.

SOME GENERAL TYPES.

Any practitioner of experience undoubtedly has been impressed by the fact that the general shape and conformation of the chest as a whole varies remarkably with individuals both with reference to normal and abnormal states. In relation to the normal shape the cylindrical chest of the young child is characteristic, while that of the adult shows a marked difference between the transverse and the antero-posterior diameters, together with the noticeable change from the roundness of outline dependent on the development of the angles of the ribs, and the more oblique position of the latter with reference to the spinal column. This latter partly accounts for the abdominal type of breathing in children and in male adults as compared with the thoracic type associated with the female adult in whom there is usually a more depressed condition of the anterior ends of the ribs. These facts are of considerable value to the student, since a failure to recognize them may lead to a serious error in both diagnosis and treatment. Of the general types of abnormal chest there are recognized three which are characteristic: the first is the **flat chest** which is a condition commonly found associated with disorders of the lungs. This form is noticed remarkably often in tuberculosis of the lungs. In a good many cases it would seem to be a question whether the flattened condition were primary or secondary. It is undoubtedly true that a wasting away of the lung tissues, which is common in consumption, will result in the gradual depression of the chest especially in the upper part. It is equally certain that in many cases the flat condition exists prior to any infection of the tissue. Indeed the author is personally persuaded that the so called hereditary transmission of tuberculosis is little else than the transmission of a narrowed thorax. In this case the condi-

tion of the lung tissues is such as to render them more susceptible to the influence of the tubercle bacillus. It is a SIGNIFICANT FACT that the pulmonary lesion usually begins near the apices of the lungs, which is the principal region involved in the flattening. This flattening is a condition that prevents the normal nutritive processes and hence the ill-nourished condition furnishes the favorable soil for the propagation of the micro-organism. As a modification of this type there is the TAPERING

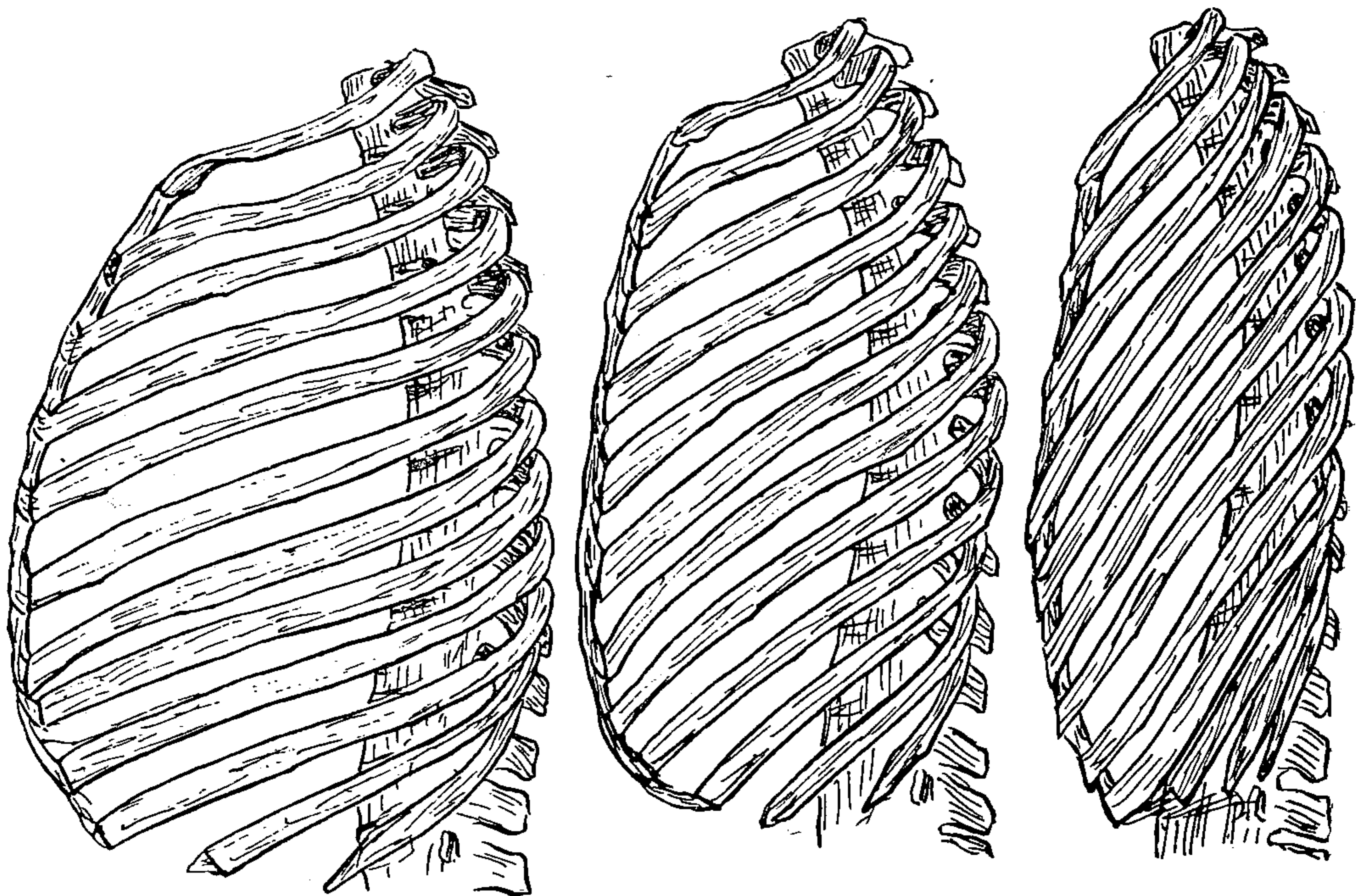

FIG. 25.—Normal thorax in comparison with two abnormal types.

chest in which the difference in the diameters is not so marked while the cavity of the chest partakes of the nature of a CONE the apex of which is at the cervico-thoracic junction. This condition is also a common one in pulmonary disorders of various kinds.

A second type is the **barrel-shaped chest**. This is what might be termed a modification of the infantile or cylindrical type. It is much less common than is the flat chest and is perhaps as often secondary as primary to the disease condition associated with it. This type is more often noticed in a chronic



THIS PAGE IS LOCKED TO FREE MEMBERS

Purchase full membership to immediately unlock this page

Get Smart

Over 2,000 years of
human knowledge in
797,885 volumes

Instant access
\$8.99/month

Continue

*Fair usage policy applies

during its growth. The box shape is due to a flattening of the sides of the chest and with production of a rather abruptly angular condition at the costo-chondral junction. This change in shape is due to the yielding nature of the abnormal bony tissue which is influenced by the respiratory action. The nutritional disorder is not confined to the ribs but is noticed in connection with other osseous tissues, especially the cranium and long bones.

SINGLE RIBS.

The LANDMARKS for examination of a single rib are the angle, the costo-transverse articulation, and the anterior end. While these are the parts which give the most information with reference to its condition it is always advisable to follow with the fingers the outline of the rib throughout its entire extent. With the possible exception of the first, the head and neck of the rib are too deeply situated in their anterior relation to the transverse process and the antero-lateral relation to the body of the vertebra to be detected. In order to better understand the lesion conditions that are found it is advisable to get a complete picture of the normal articulations and the normal movements that take place in connection. The rib has but the two typical **articular mechanisms**, namely, the costo-central and the costo-transverse—the junction of the anterior end of the rib with the costal cartilage and the latter with the sternum or other cartilage not being a typical articulation. Each rib with the exception of the first, eleventh, and twelfth, articulates with the bodies of TWO ADJACENT VERTEBRÆ in a wedge-shaped manner and is bound thereto by ligaments sufficiently strong to prevent any great possibility of serious luxation, a definite capsule being present which attaches the rib to both vertebræ and to the intervertebral disc. This articulation permits of a PIVOT movement. The articulation with the transverse process is one which permits of considerable freedom of movement and which is the one more commonly involved in subluxation. Movement of the rib at this articulation is of a complex nature. Two MOVE-

MENTS are recognized, one of which consists merely in a rolling of the rib upon the articular surface of the transverse process. In this the **AXIS OF ROTATION** passes through the two articulations. A second movement is of a gliding character in which the axis of rotation is represented by a line passing from the costo-central articulation to the chondro-sternal junction. By virtue of this double movement not only is the antero-posterior diameter of the chest increased by the lifting up of the anterior end of the rib from a less to a greater angle with the

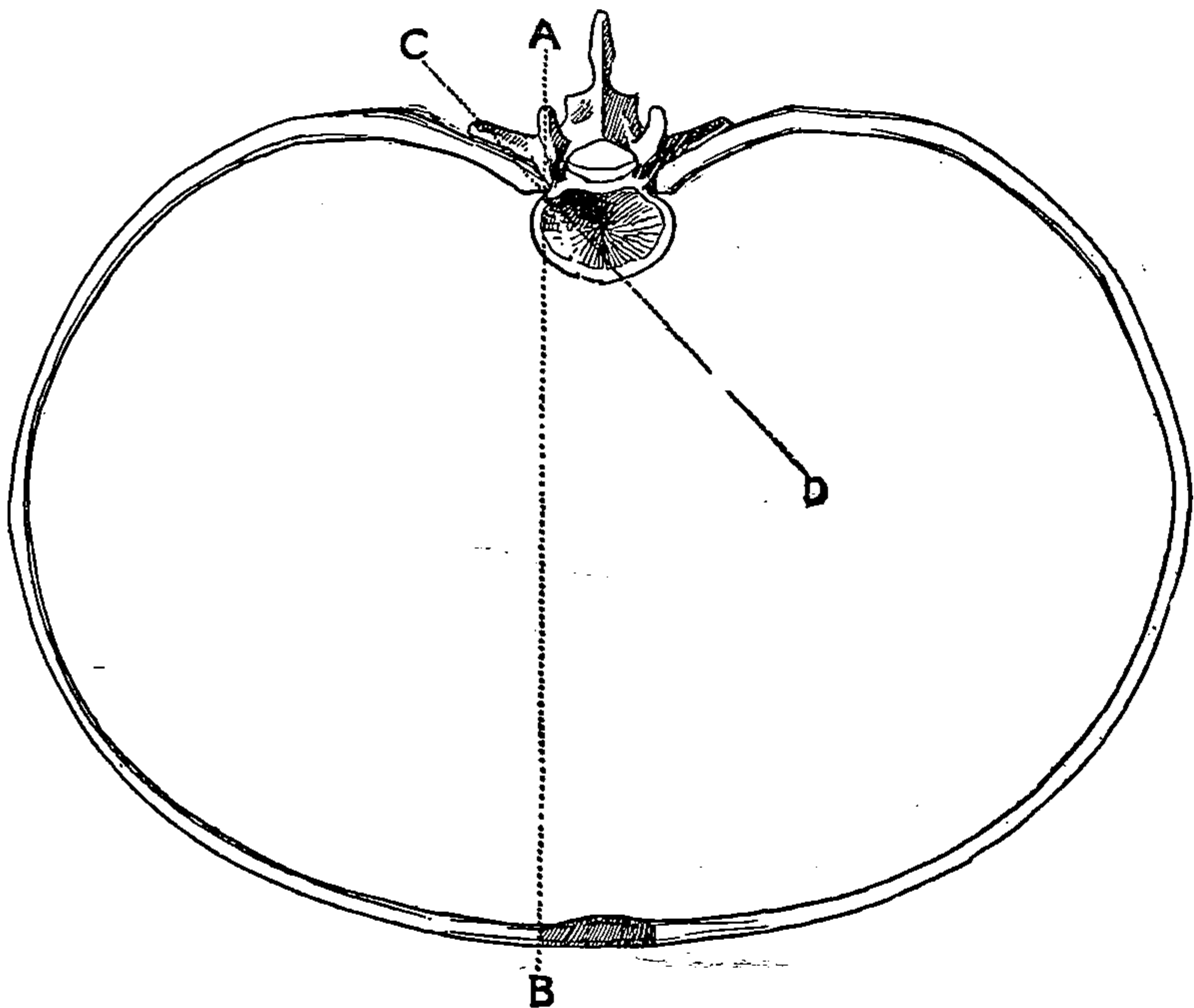

FIG. 26.—Axes of rotation in movement of rib. (After Kirke).

spinal column, but also the transverse diameter is similarly increased by the lifting up of the lateral portion of the rib, thus causing it to slide as well as to roll upward upon the transverse process. In the vast majority of cases it will be found that the **LESION** consists in an extreme condition of the rib in its relation to this articular surface. In some cases the rib will be felt rather prominently above the transverse process, in others it is apparently on a level. In either case the relation it bears to the immediately adjacent ribs should be noticed. In examining for the rib at the **COSTO-TRANSVERSE** articulation the student will

find considerable difficulty in locating the part. While in the skeleton the prominence of the end of the transverse process and the depression just external to that prominence are easily noted on palpation, it is not true of the living subject, for the depression will be largely filled with connecting structures and the prominence overlaid with muscular and other tissue. If care is taken in the examination the prominence of the transverse process will usually be noticed; then with careful palpation just external the rounded outline of the rib may be detected. Passing on externally or laterally the fingers will note the rather abrupt bend which the rib makes at its angle. This part of the rib is the most easily detected by the student and, fortunately for diagnosis, disturbances in the position of the rib will usually produce obvious change in the relations existing between adjacent angles. The ANGLE of the rib, as already emphasized, is of value in diagnosis because of its greater comparative prominence. It is of further interest in that it marks a distinct change in the direction of the course of the rib. Note that at the angle it is bent and TWISTED UPON ITSELF so that when laid upon the table the isolated rib will not touch at all points, that all parts are not in the same plane. This fact makes possible a very different general shape of the chest than would otherwise be. It further permits of a more complex change in position of one part of the rib when another is displaced, a slight rotation about the axis passing through the two articulations at the posterior part will cause a different change in the position of the anterior end than would otherwise be the case.

The various **forms of lesions** have been given names which are more or less provisional. Thus mention is made of a DOWNWARD SUBLUXATION. It is manifest that several ideas might be conveyed by such a term. The rib as a whole may be thus subluxated. This is the condition that should be associated with the term. In such a case the disorder will be detected by reference to its relation to the immediately adjacent ribs. The intercostal space above will be increased throughout its whole extent while that below will be decreased. In the region of the



THIS PAGE IS LOCKED TO FREE MEMBERS

Purchase full membership to immediately unlock this page

DELVE INTO FANTASY, MAGIC, MYTHOLOGY & FOLKLORE

Forgotten Books'
Full Membership gives
access to 797,885 ancient
and modern, fiction and
non-fiction books.

Continue

*Fair usage policy applies

The **tenderness on pressure** is a valuable aid in diagnosis of lesion of any of the ribs. This will often be the fact most easily detected. Most osteopaths have met cases where the tenderness was practically the only evidence of a disturbed condition. In a typical rib lesion the **AREA OF TENDERNESS** will be quite well outlined and will be found to follow the course of the rib throughout its whole extent. In many cases the tenderness is uniform along its course but in others there are local areas of increased soreness, suggesting the **TYPICAL INTERCOSTAL NEURALGIC CONDITION**. If pressure is exerted on any part of the subluxated structure the pain will be increased.

In most cases of rib subluxation there are in addition to the above named indications, various conditions of **muscular contracture** and changes in temperature and color of the parts involved. The more bulky muscles that are found on the posterior part of the thoracic region are usually easily detected in their abnormal condition. The intercostal and others of the deep muscles may not be sufficiently deranged to be detected by the inexperienced. Other evidences being observed it may usually be assumed with little possibility of error that such a condition is present. Occasionally one's attention will be called to a marked difference in the **TEMPERATURE** between the tissues associated with adjacent ribs. If care be taken in inspection it will also be found more **HIGHLY COLORED** in the area of greater temperature, suggesting that the latter condition is due to an excess of blood from vaso-dilatation or other cause of congestion.

SPECIAL RIBS.

The above considerations are given with special reference to the typical rib. It should be noted that there are several which are **atypical**. Of these the first, eleventh, and twelfth are important. In these three the common peculiarity of a lack of the typical angle is noted, while in the latter two there is but the one articulation with the spine and that the costo-central, and no attachment to sternum or upper ribs in front. Hence various points of difference are found in the nature, diagnosis,

and treatment of lesions associated with these special ribs.

In case of the **first rib** several new factors must be noted. It is without the typical angle, articulates with but one vertebra, and with absence of inter-articular ligament, a greater possibility of VERTICAL GLIDING of the vertebral end is presented. This will help to explain the common condition of an upward subluxation behind. It must be further remembered that the costo-central articulation is not, in this case, the peculiar wedge mechanism which is characteristic where the rib makes union with two adjacent bodies. The third peculiarity is worthy of mention since it has to do with the CAUSE OF SUBLUXATIONS. The mass of shoulder muscles together with the presence of the shoulder girdle prevents much possibility of direct violence to the rib. Hence in most cases the disorder may be traced to a disturbed muscular condition. This is usually associated with the SCALENI. The function of these muscles is to fix the rib against the action of the intercostal and other muscles in respiration. They are usually in a more tense condition than the average muscle, whether in the inspiratory or expiratory phase of respiration, and will therefore usually prevent a downward displacement of the rib. On the other hand they are the prime cause of the upward displacement. Undue contraction of these muscles will produce disturbance of either the cervical vertebræ or the first rib. Usually it is the latter that is disturbed. It must constantly be borne in mind that the scalenal disorder WILL NOT PERSIST WITHOUT A CAUSE ACTING MORE OR LESS CONTINUOUSLY. In most cases there will be a deeper lesion which affects the innervation to the scaleni, i. e., in the cervical region. It was said that owing to the strength and continued tension of the scaleni the first rib will seldom be displaced downward. But note the following: NEARLY EVERY FIRST RIB SUBLUXATED UPWARD IS SUBLUXATED POSTERIORLY, which PERMITS THE ANTERIOR END AS WELL AS THE WHOLE UPPER ANTERIOR PART OF THE THORAX TO FALL POSTERIORLY, and hence lessen the antero-posterior diameter of the chest and produce crowding on the structures passing through the superior opening of the chest. Occasionally cases

are met which seem to indicate a DOWNWARD DISPLACEMENT of the rib as a whole in which the cause may have been traumatic force from above or muscular tension from below, in either case sufficient to cause the scaleni to yield. Other disorders of the upper rib may result from the undue contraction or relaxation of the muscles attaching to the anterior part of the clavicle and upper part of the sternum. Among these are the sternomastoid, sternohyoid, sternothyroid, omohyoid, and thyrohyoid. The more anterior fibres of the clavicular portion of the trapezius may also assist in an elevation of the first rib through the attachment of the latter to the clavicle by the subclavian muscle.

In case of the **floating ribs**, the eleventh and twelfth, still other differences from the typical conditions present themselves: These have but the ONE VERTEBRAL ARTICULATION and are attached only to one vertebra each, and hence lack, as in case of the first, the INTER-ARTICULAR LIGAMENT. Owing to their practical freedom from attachment to the transverse processes behind and cartilages of the superior ribs in front, these two have the greatest amount of MOBILITY. This fact is one of functional importance since the region of the body which they occupy is one where much crowding of tissues is necessary in the various flexions of the body which are continually taking place. As a consequence of their looseness of articulation and extreme mobility in general, they are easily subluxated, and, fortunate circumstance, easily reduced by the organism itself. Owing further to their practical SUSPENSION BETWEEN MUSCULAR TISSUES they are largely dependent for position upon the play of forces concerned with muscles. Direct violence will easily displace them. Tightened clothing will force them inward and downward. But unless a considerable subluxation takes place at the loose vertebral articulation they will in all cases return to a normal position if irritation be removed from muscular tissue. Among the most common of the displacements is that in a DOWNWARD direction.¹ By this is usually meant a downward depression of the anterior end, although it is by no means rare that the posterior part may also be depressed. This

1. See Fig. 27.



THIS PAGE IS LOCKED TO FREE MEMBERS

Purchase full membership to immediately unlock this page

Get Smart

Over 2,000 years of
human knowledge in
797,885 volumes

Instant access
\$8.99/month

Continue

*Fair usage policy applies

front. In most cases its end can easily be felt on careful palpation but where it is disturbed in its relations, especially if the case be a recent one, much tenderness of tissue will be encountered, hence care must be exercised or additional irritation and contracture will result. The rib can then be followed around to a point near its central articulation and further data secured for diagnosis. The anterior end of the ELEVENTH is found above and more toward the anterior than the posterior part of the body. In noting the condition of either, the point should be remembered that these are atypical ribs and hence more subject to differences in normal size, shape, and position than the others. In many cases the twelfth is so short as to make possible the mistake of calling it the transverse process of a lumbar vertebra. Similarly, we have known of the latter being mistaken for a twelfth rib. Simple attention to the fact that the rib may thus vary in length and mobility will make it extremely improbable that a careful diagnostician will be mistaken. Yet such has been the case. Further, the ILIO-COSTAL space should always be examined to determine whether it is widened or narrowed. Naturally this space varies with individuals. In a medium sized man it will be equal to the breadth of two to four fingers. Where an inequality between the two sides exists it is always a cause for suspicion that something is wrong. Care must then be used to determine whether it be due to a faulty innominatum, lumbar spine, or rib.

Nearly as often there is found an **upward displacement** of the anterior end of the rib. This will be noticed from the narrowed space between the anterior end of the rib and the one next above. In occasional cases the tip of the twelfth seems to be held by a lock of some kind underneath and behind the anterior part of the eleventh. The author has personally examined a number of cases where the course of the rib could be followed anteriorly till it disappeared underneath the one immediately above. Just the relation the tissues here bear to each other it seems impossible to determine. Such cases are usually quite obstinate.

Then there are numerous cases where the **posterior end** has been displaced upward or downward, or the whole rib has been forced from its location. In a few it is found subluxated directly forward and situated so deeply in the tissues as to make its palpation quite difficult.

Reference has been made in most part to the conditions associated with the last rib. The same considerations hold with reference to the **ELEVENTH** which is similar in its formation, location, and relations. Occasionally the **TENTH** will also be a floating rib, since its cartilaginous extension is usually not very perfect and often becomes broken loose from the cartilage of the ninth. In most of such cases by movement of the anterior end a definite **CREPITUS** may be felt and sometimes heard. This seems to be the friction between the broken cartilage and surface to which it was formerly attached.

ADJUSTMENT OF RIBS.

As a general proposition covering the treatment of rib lesions it may be stated that the chest must be **considered as a whole**. Each rib is so intricately connected with the adjacent one that a considerable subluxation of one is altogether unlikely unless associated with some disorder of one or more of the others. This does not mean that one rib may not be subluxated and the others remain normal. ~~The~~ author has seen numerous cases where no abnormal condition whatever could be detected in the ribs on either side of the one involved and yet the one showed marked evidence of its perverted condition. As a matter of fact the larger number of cases with which the osteopath meets are those where only the slightest amount of actual displacement is present, though the effect of such may not be at all slight. But it is manifest that where the ribs are normally so closely approximated and are held between two sheets of muscular and other connective tissue, a very marked actual disturbance of one rib must produce an appreciable change in the next. This is of practical value when the application is made to treatment. For the tension exerted on one rib must be propagated

to the next. Hence in adjusting any one of them an efficient force can be exerted by working upon another, preferably that next to it. For instance, in an upward and inward crowding of the anterior end of the eleventh, by tensing the quadratus lumborum and lower abdominal muscles a successful tension is exerted on the eleventh, although the principle effect is upon the twelfth. Similarly, lifting the upper ribs will assist very materially in overcoming a depressed condition of those lower down.

Before beginning the treatment of any rib condition, especially if it be one involving several ribs, care must be given to determine whether the rib disorder is not dependent on a **vertebral disturbance**. For in many cases the perverted rib condition is **NORMAL TO THE EXISTING SPINAL CONDITION**. Hence the treatment to the ribs as a primary consideration is illogical and will likely be inefficient. The condition and position of the ribs is far more dependent on that of the vertebræ than is the position of the vertebræ on that of the ribs. Yet cases of the last named condition are easily possible. A rib disturbed from its normal position and maintained thus will quite likely effect some change in the vertebral relations. The logical treatment in all these cases is that directed to the [primary disorder. That overcome, the secondary disorder may adjust itself. Yet it is found in actual practice that treatment to both structures is more satisfactory in point of time and efficiency than that alone to either part and it is entirely reasonable that such should be true.

So far as **specific movements** are concerned a few only will be mentioned—enough to illustrate the principles which underlie practically all of the manipulations which are employed. With reference to the **POSITION FOR TREATMENT** osteopaths differ, but either in the erect or horizontal posture the ribs are quite satisfactorily adjusted. **ANY MANIPULATION THAT WILL PULL THE RIB FORWARD AND OUT FROM THE ARTICULATIONS WITH THE SPINAL COLUMN** will be effective in greater or less degree. In most cases the disturbance is associated with the posterior part of the rib, and that obstruction released, the anterior part will



THIS PAGE IS LOCKED TO FREE MEMBERS

Purchase full membership to immediately unlock this page

DELVE INTO FANTASY, MAGIC, MYTHOLOGY & FOLKLORE

Forgotten Books'
Full Membership gives
access to 797,885 ancient
and modern, fiction and
non-fiction books.

Continue

*Fair usage policy applies

the rib through the pectoral and scapular muscles which powerfully loosens the structures associated with the rib. Then as the arm is freed but with pressure still applied posteriorly, the rib will tend to settle back to its normal relations. This is a type of a large number of manipulations in common use in which practically the same principles are made use of. For instance the same effects are gotten with the physician standing behind instead of in front of the patient who is in the lateral horizontal position. In this the KNEE is sometimes placed at the angle of the rib and the free hand reaching over is laid flat upon the anterior part and in this way additional force and control may be gotten. Bear in mind the DANGER ALWAYS ASSOCIATED WITH THE KNEE TREATMENT. Until the student has become fairly familiar with handling himself and his patient he should leave all knee treatments alone. ANOTHER METHOD in common use and one which is quite effective, is used with the patient in the dorsal position. If a left upper rib be involved the physician stands at the head and to the left of his patient. Then the patient's left arm is placed between the chest and right arm of the physician while the right hand of the latter is passed beneath the cervico-thoracic junction to reach the angle of the rib. At the same time the physician's other hand may re-enforce the fulcrum underneath or be employed in direct work upon the anterior end of the rib. In this position the physician, by allowing his weight to be carried backward and downward, drawing the patient's arm strongly with it, may get a very powerful and satisfactory leverage, especially in those conditions where there is a generally depressed upper thoracic region. The treatment is unsatisfactory when applied lower down. With THE PATIENT SITTING the physician stands in front and reaching around underneath the axilla places his fingers on the angle of the rib distal to the spinal column. With the free hand the arm is grasped and passed in the usual manner over the chest and face. Or standing behind, the fingers or thumb may be used as the fulcrum while the arm is rotated. For making a fixed point at the anterior end of the rib so as to PRODUCE MOVEMENT ONLY

AT THE VERTEBRAL PART, various methods are employed, all based on the same principle as the following one which is made use of quite commonly by Dr. Still. The patient stands with chest against the wall or post which prevents material movement of the anterior end. Then making use of the shoulder girdle to lift on the rib through the serratus magnus and other scapular and rib muscles, the posterior part of the rib is forced and guided by the free hand. The same forces are concerned when the patient lies in the ventral position. With an apparatus, such as DR. STILL'S CHAIR with its sliding fulcrum, additional advantages are gained. The patient sits, the fulcrum rests against the angles on each side of the spine and a fixed point is thereby gained. Then with appropriate movement of arms or body, standing in front or behind, the ribs are quite satisfactorily under control. Standing in front the thumbs may be inserted so as to grasp the pectoral muscles on either side. Then by lifting and rotating, the ribs may be quite easily adjusted.

In the case of the **first rib**, owing to peculiarities already referred to, a few new and different factors must be considered. It has already been noted that the upward subluxation is the more common and that it consists in a sliding of the rib at both its transverse and central articulations in an upward direction, owing in most cases to the tension of the scaleni muscles. Naturally the treatment will be the removal of the tension of the scaleni. Hence in all such cases the cause of the latter should be sought and removed. Nevertheless it is found that in most cases this will not be sufficient since the rib will have become partially adjusted to its new position and must be directly worked upon for its correction. A METHOD MUCH EMPLOYED consists in making use of the scaleni muscles themselves. It is manifest that for a downward displacement of the rib this treatment will be entirely appropriate, since by flexing the head to the opposite side a direct upward traction can be exerted on the muscles and hence on the rib to which they are attached. But in the case where the rib is already too high it must be looked at from another standpoint. The flexion of the head is used in the

same way but this merely amounts to an EXAGGERATION OF THE LESION. Thus as the head is returned to its normal erect position or passed on to the side of the subluxation, downward and forward pressure is made upon the postero-superior aspect of the rib through the muscular tissues, and the rib is thus lowered to its normal situation. For acting upon the ANTERIOR END of the first rib the sternomastoid muscle may be made use of by bending the head back and to the side. Direct lifting of the anterior part of the clavicle or an upward lift of the shoulder girdle as a whole, will, through the subclavian muscle, assist in the manipulation of the rib through its anterior extremity. Note that the anterior end can only be PALPATED OVER A SMALL AREA since the clavicle covers all but a small portion. In case of the posterior half of the rib little difficulty will be found in detecting the part. Reaching in front of the muscular mass formed by the trapezius muscle as it passes down over the cervico-thoracic junction, the hand is pressed gradually downward and backward and with care the unyielding rib tissue will soon be felt. The posterior border of the rib is usually too deeply situated to be readily detected unless it occupies an unusually high position.

The **floating ribs** require in many cases treatment different from that employed in correction of the others. Owing to the fact before referred to, that these ribs are largely at the mercy of the muscle tissues between which they are suspended, the logical treatment would be directed toward producing an equalization of the tension of these tissues. It is manifest that if the rib be drawn downward because of contracture of the quadratus lumborum due to a slipped innominatum, replacing the rib by work upon it directly, while it may be temporarily effective, will seldom be permanently so. The rational treatment would consist in overcoming the pelvis distortion. This further fact should be noted: IN VERY FEW CASES OF A DOWNWARD SUBLUXATION OF THE TWELFTH AND ELEVENTH RIBS, WILL THE OTHER LOWER RIBS BE IN AN ENTIRELY NORMAL CONDITION. In most cases if care be taken in diagnosis there will be noted a generally



THIS PAGE IS LOCKED TO FREE MEMBERS

Purchase full membership to immediately unlock this page

Get Smart

Over 2,000 years of
human knowledge in
797,885 volumes

Instant access
\$8.99/month

Continue

*Fair usage policy applies

be able to do effective work in overcoming rib lesions in any position of the body and in any condition of the rib. The above suggested movements are representative of a large number that may be employed to advantage.

STERNUM AND CARTILAGES.

It is occasionally noticed that the sternum as a whole or in part is prominent or depressed in relation to the ribs and their cartilaginous terminations. In either case the condition may be spoken of as a lesion in so far as it is producing additional disturbance. It must not be supposed that such are necessarily **primary disorders**. In most cases a rib subluxation is responsible for the abnormal condition of the sternum. Note that the **ONLY ARTICULATION** of the latter is with the clavicles above and the rib cartilages laterally. Hence it is dependent upon these structures. **DIRECT VIOLENCE** of course may cause a depression, in which case there is likely to be a fractured cartilage. Occasionally the row of cartilages on one side, will be more prominent than that of the opposite side. The **JUNCTION BETWEEN THE RIB AND CARTILAGE** is not a typical articulation and permits of no appreciable movement. Quite often movement is noticed but usually it is found to be a fracture. A bending at the costo-chondral junction takes place to a greater or less extent during the respiratory actions, but not a gliding movement.

The fact should be remembered that the sternum consists of **three parts** more or less independent—parts which may be made to appear more distinct by lesion conditions. The **ENSIFORM** is occasionally abnormal, either lateral, anterior, or posterior. In such the fault is a nutritive one in which the part has grown into its abnormal position. The **JUNCTION** of the gladiolus and manubrium should be noted. This is usually easily detected from its greater prominence and from the fact that the junction between these is the **LANDMARK** for the second rib. In **PIGEON BREAST** this junction is quite angular, though the union is efficient and will permit of little if any movement.

The treatment for such irregularities is directed to the adjustment of the ribs and to a gradual pressure applied frequent-

ly to the prominent parts of the cartilaginous structures. Where the rib has been broken from its cartilage, as is frequently the case with the tenth, little likelihood of union is present. **CARTILAGE IS AN INERT STRUCTURE** and unless perfect approximation be maintained no union is probable. Fortunately the failure to unite does not seem to present great disadvantage, although in occasional cases a continued **SENSORY IRRITATION** will be a source of annoyance. In a few cases exquisite pain is brought out on pressure over the part. This is true also of cases where the cartilage has seemingly been wrenched. Usually a freeing treatment in connection with the rib as well as the part immediately involved will be efficient.

THE CLAVICLE.

The clavicle is occasionally found in a disordered condition. Numerous **slight subluxations** occur as a result of direct violence or as a result of inequality in the tension exerted by the attached muscles. The same possibilities for lesion are present in the clavicular articulations as exist in reference to other osseous structures which present definite articulating surfaces. **COMPLETE DISLOCATION** of the clavicle is common enough in surgical practice and presents its typical symptoms. It is not with such a condition that this work deals, as that is sufficiently emphasized in the works on surgery. But the large number of patients who present themselves complaining of various pain and other symptoms seemingly related to the clavicular structures makes it necessary for the osteopath to examine carefully into such. A surprisingly large number of slight and serious disorders have been absolutely cured by overcoming some hardly appreciable disorder of one or both articulations of the clavicle. The following **TYPICAL CASE** illustrates the conditions met with; a young man in lifting the corner of a wagon box over his shoulder, permitted it to fall, striking him near the acromio-clavicular junction. For a few days thereafter some soreness of the tissues and pain on movement of the arm

were manifest but within a few weeks no disturbance was noted. Shortly, however, interference with the free movement of the shoulder was noticed. Pain was felt on lifting the arm while weakness of the latter became apparent. On presenting himself to the physician some two months after the accident, a diagnosis of downward subluxation of the acromial end of the clavicle was made and treatment given accordingly. The actual change in position of the part was almost inappreciable though there was much tenderness and some contracture in close relation to the articulation. The only treatment given consisted in separating the two articulations and a lifting upward of the clavicle. Two such were given resulting in a complete and rapid recovery of normal conditions. This case is typical of a large number of very slight subluxations which, as in the one described, are produced by traumatism or, as in numerous others, result from a disturbed equilibrium of the muscle tension. Such cases are fairly frequent in practice and are among the most satisfactory to practitioner and patient alike.

The treatment for clavicular lesions is usually a matter of no great difficulty. Naturally, if the disorder be due to some fault in the musculature of the bone, the nerve supply for such must be investigated. In a few of these, overcoming the muscle disorder will be all that is necessary, but in most a direct application to the part is helpful if not essential. Any method which tends to INCREASE THE DISTANCE BETWEEN ACROMION AND STERNUM will be helpful. The function of the clavicle is in part to form a brace for the shoulder girdle, and hence normally there is a continued pressure exerted at either articulation. Separation of the two parts will therefore be advantageous in lessening the points of contact and thereby permitting muscular tension as well as the direct work of the physician to readjust the disturbed relations. In order to DIRECTLY GRASP the clavicle the physician may stand behind the patient who sits on a stool. If the left clavicle be involved, the right hand is passed in front of the patient, the thumb is placed in the supra-clavicular fossa. Then with the left hand the operator lifts the



THIS PAGE IS LOCKED TO FREE MEMBERS

Purchase full membership to immediately unlock this page

DELVE INTO FANTASY, MAGIC, MYTHOLOGY & FOLKLORE

Forgotten Books'
Full Membership gives
access to 797,885 ancient
and modern, fiction and
non-fiction books.

Continue

*Fair usage policy applies

of loss of tone. This permits the more anterior and unopposed muscles to draw the part forward and cause the marked projection of the angle which is characteristic. In other cases the scapula is seen to occupy a position TOO CLOSELY APPROXIMATED TO THE SPINAL COLUMN. This always suggests an irritation to the rhomboids and posterior fibres of the serratus magnus. Normally there is a space equal to a hand's breadth between the vertebral edges of the two scapulæ. This fact will enable the student to determine a probable displacement. Caution must be used since the distance varies within wide limits.

The treatment for the displaced scapula will depend on finding and removing the irritation that keeps up the undue contracture, or that has exhausted the tissue producing its atonic condition. The student should be able to determine from his knowledge of the musculature the appropriate methods of directly relaxing the tissue, and from his knowledge of nerve origin the lesions likely to be responsible for the irritation.

CHAPTER XV.

THORACIC AND LUMBAR LESIONS—EFFECTS.

DIRECT PRESSURE.

Disorders resulting from direct pressure of the spine upon the organs are not common, since it is only an extreme anterior condition that would sufficiently crowd the structures to produce disorder. But in many cases associated with a **flattened chest** the flat upper thoracic spine may interfere directly with the activity of various of the thoracic viscera. In the lumbar portion the spine is occasionally so noticeably anterior as to be easily palpated from the ventral aspect. Such may, in a way, produce effects by direct pressure.

VASCULAR OBSTRUCTION.

Interference with vessels is largely limited to the branches associated with the spinal column belonging to the **intervertebral system**. The arteries given off from the intercostals pass directly back to supply in part the spinal canal structures through the intervertebral openings, and in part the muscles and superficial tissues on the dorsal aspect. Lesions of the vertebræ or deep ligamentous structures may, therefore, cause a lessening of the nutritive supply of the spinal cord, which will produce any form and number of effects dependent on interference with the nerve impulses passing from the spinal segment involved. These effects are discussed more in detail in a succeeding section. In the same way the venous drainage being impaired, the congestion resulting will seriously impair the nerve discharge. The **MUSCLE CONTRACTURE** by interfering with the normal flow through the softer tissues of the spine may not only cause disorder of their own nutrition but collaterally produce disorder of the next immediate branches, which pass to the cord, if the condition is maintained sufficiently long.

In the lumbar part of the spine the **lumbar vessels** passing in close relation to the **PSOAS MUSCLE** may be interfered with by abnormal conditions of that structure, in addition to crowding of the branches that lie, in their relation to the spine, similar to those in the thoracic portion.

In the upper thoracic region the closeness of the spine to the sternum and anterior part of the clavicle and first rib may more or less seriously obstruct the flow through the **LARGE VESSELS** in that region. These are more properly discussed in connection with the rib lesions because it is usually the rib structures which are mostly at fault.

SPINAL NERVES.

The nerves likely to be involved from lesion of the spine in the thoracic and lumbar portions are the same in kind as those in the cervical portion, with the exception of the cranial system which is not involved. Of the spinal nerves proper the **twelve thoracic** and five lumbar are situated in positions where marked subluxation may produce irritation. The anterior branch of the first thoracic nerve aids in the formation of the **BRACHIAL PLEXUS**, that of the second sends an offset to supply the cutaneous tissues of the arm, while from the last a branch is sent to the tissues overlying the **HIP**. With these exceptions the anterior branches are continued over the chest and abdomen as the **INTERCOSTAL NERVES**. So far as the spine is concerned these nerves will only be impinged at the intervertebral regions. The effects from such are varied in number and intensity. **INTERCOSTAL NEURALGIAS** are common. These suggest purely an interference with the afferent spinal fibres. If a pair of nerves be involved it indicates a more **CENTRAL DISORDER**, involving the segment of the cord with which the nerve is connected. If a single side be disturbed it is more likely interference with the nerve or its ganglion cell body on the one side of the spine. Other disorders of sensation may be present. The **MOTOR ORGANS** may be involved. Tightening of the chest wall or of the abdominal parietes, either tonic or spasmodic, may occur,



THIS PAGE IS LOCKED TO FREE MEMBERS

Purchase full membership to immediately unlock this page

Get Smart

Over 2,000 years of
human knowledge in
797,885 volumes

Instant access
\$8.99/month

Continue

*Fair usage policy applies

lumbar nerves. This plexus lies upon the pyriformis muscle and enters the great sacro-sciatic foramen, where it continues as the GREAT SCIATIC AND PUDIC NERVES to be distributed to the limb and various of the pelvic structures.

In discussing the effects of lumbar lesions it is advisable to mention a few of the more important nerve trunks having their origin in the lumbar portion of the spinal cord, and trace in brief some of the more common disorders with which the practitioner comes in contact. One set of fibres from the lumbar plexus passes to supply the lower ABDOMINAL AND GENITAL AREAS and to some of the structures on the anterior aspect of the upper THIGH. Contractures of the psoas muscle or lesions of the lumbar region may therefore cause various curvatures and muscular disorders. Another set passes to be distributed to the antero-internal areas of the thigh. Among these are several nerves of special importance. The EXTERNAL CUTANEOUS passes anteriorly and externally to supply the skin and other cutaneous structures as far as the knee. The OBTURATOR is of special importance inasmuch as it often by pain conditions suggests hip or other lesions. It is cutaneous, muscular, and articular in its distribution, supplying both hip and knee-joint and various of the structures between. The ANTERIOR CRURAL, the largest of the more anterior nerves, is distributed to the antero-internal aspect of the thigh and in addition sends a few filaments down the leg and foot. It supplies cutaneous, muscular, vascular, articular, and osseous tissues. Numerous forms and intensities of disorders may therefore arise from a lesion in the region of the lumbar spine or other part in connection with this nerve. In many cases a severe NEURITIS similar to involvement of the sciatic nerve is associated with the anterior crural. Disturbances of the KNEE OR HIP to which it sends articular branches are common. Disorders of the SCIATIC NERVE may result from the lumbar lesion, since the lumbar nerves are concerned in the formation of the sacral plexus. One of the most common causes of sciatica is a disordered condition of the lumbar spine. Since the sciatic nerve supplies the remainder of the thigh and leg not before

mentioned, the possibility of a large number and variety of effects from lesion affecting its origin is obvious.

In case of all these spinal nerves described it must be constantly borne in mind that they carry, in addition to fibres properly of a spinal origin, others derived from the **sympathetic ganglia**. Hence many of the sympathetic functions may be interfered with by lesion to the nerve.

SYMPATHETIC NERVES.

The division of the sympathetic system which is associated with the thoracic part of the spine is of importance from the fact that it comprehends the AREA OF EXIT OF THE WHITE RAMI COMMUNICANTES, and in large part, which is principally dependent upon the latter fact, comprises the area from which efferent impulses pass from the central system. Discussion has already been given to the various functions of the sympathetic filaments distributed from the **cervical ganglia**. It remains to show that THE IMPULSES DISTRIBUTED FROM THESE CERVICAL GANGLIA ARE LARGELY DEPENDENT UPON OTHER IMPULSES RECEIVED FROM THE SPINAL CORD THROUGH THE MEDIATION OF THE THORACIC GANGLIA. For instance fairly good evidence is presented to show that the PUPILLO-DILATOR FIBRES that ascend from the superior cervical ganglion leave the spinal cord by the white rami in the upper thoracic region. The VASOMOTOR FIBRES that pass with the carotid and cavernous plexuses to reach the eye, the ear, and the meninges of the brain, leave the cord in the thoracic region. It is known that the CARDIAC ACCELERATORS that are given off from the cervical ganglia by the cardiac nerves all issue from the thoracic cord in the upper two or three of its segments. The VASOMOTOR FIBRES that supply the vertebral, subclavian, thyroid, and other cervical vessels are also derived from this region. Hence the general statement is not far wrong that ANY DISORDER PRODUCED BY A CERVICAL LESION MAY BE DUPLICATED BY AN UPPER THORACIC DISTURBANCE.

In addition to the effects upon the fibres that are distributed by way of the cervical sympathetic, however, there are numer-

ous additional effects from the upper thoracic lesion. The **heart and aorta** may be involved. There has been suggested already

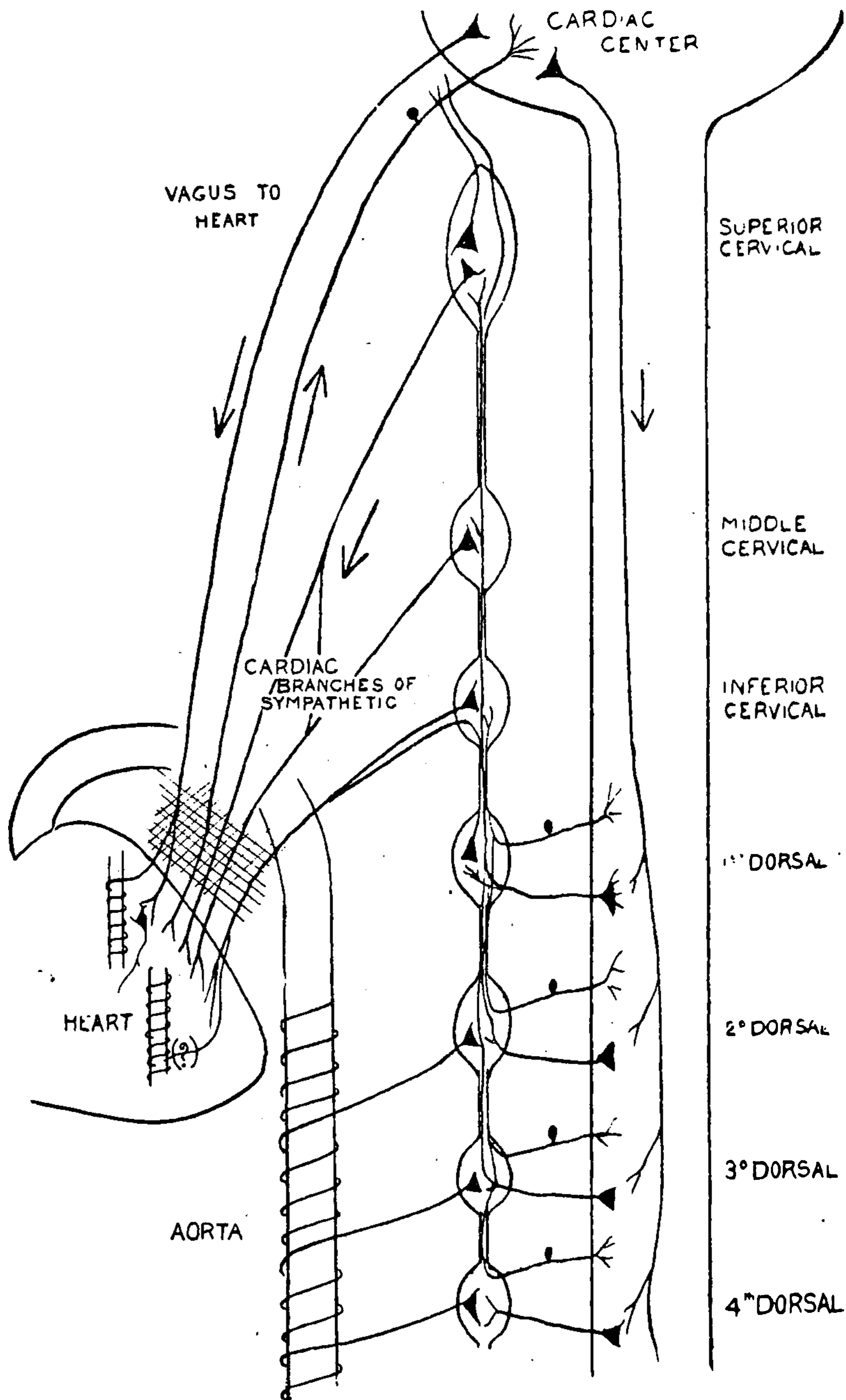

Fig. 28.—Nervous mechanism of heart.

a way in which the heart may be disordered through disturbances of the accelerator nerves and of the cardiac vasomotors. These fibres pass out of the upper thoracic segments and in large



THIS PAGE IS LOCKED TO FREE MEMBERS

Purchase full membership to immediately unlock this page

DELVE INTO FANTASY, MAGIC, MYTHOLOGY & FOLKLORE

Forgotten Books'
Full Membership gives
access to 797,885 ancient
and modern, fiction and
non-fiction books.

Continue

*Fair usage policy applies

ganglion to form the plexus distributed to the SUBCLAVIAN ARTERY and its continuation. Hence it is possible that either of these two courses may be the pathway for disturbed vasomotor impulses to the upper limb. Cases are on record where a lesion as low as the fifth or sixth was directly responsible for disturbance in the arm. In such case the presumption is that the fibres constituting the vasomotor mechanism originated in the cord at this level. Usually the lesion is considerably higher. Various kinds of effects are noticed in connection with such

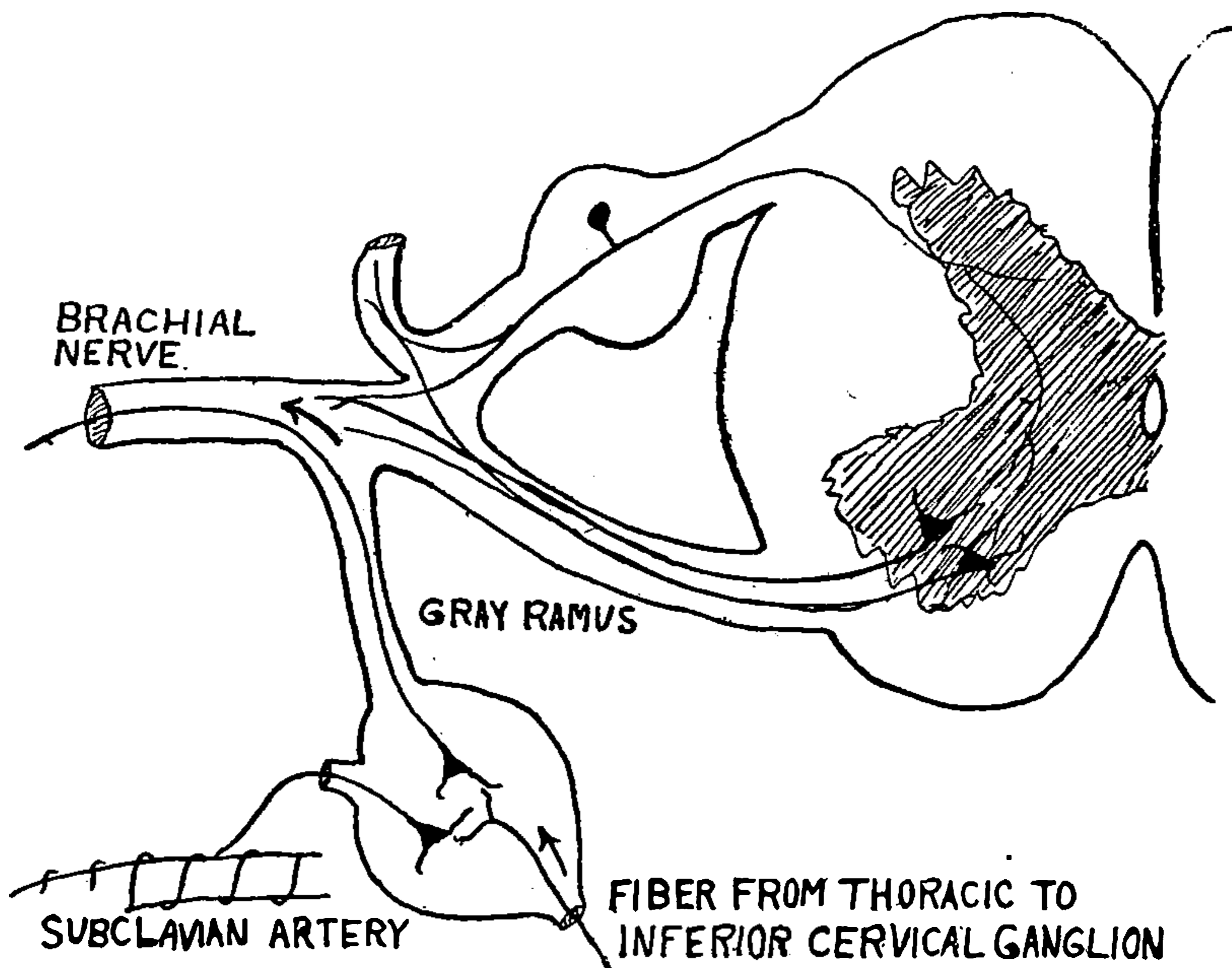

Fig. 29.—Diagram of double pathway for impulses to arm from sympathetic ganglion.

lesion. Superficial disturbances, such as ECZEMA and other eruptions; SENSORY DISORDERS in the way of definite pain sensations, or tinglings and numbness; or deeper disorders may be present, such as MALNUTRITION of the muscles and other tissues, congestion, and inflammation.

The upper portion of the thoracic spine is also a typical region for **pulmonary disorders**. The area from the second to the seventh thoracic is the vasomotor center for the lung and its associated structures. That is, from this region white fibres leave the cord ultimately to carry impulses to the muscle fibres

in the pulmonary arterioles. These fibres are not as numerous as are those to some other of the viscera but are fairly easy of detection. They pass directly from the upper thoracic ganglia to reach the PULMONARY PLEXUSES which are made up by them with additional fibres received from the CARDIAC PLEXUS and numerous filaments derived from the VAGUS. These direct fibres carry VASOMOTOR IMPULSES to the lung vessels and SENSORY IMPULSES from the tissues back to the cord. It has long been known that there are tender areas posteriorly between the shoulders in many diseases of the lungs, and this fact of the sensory distribution helps to explain that condition. Various congestive and inflammatory conditions of the lung tissues will result from lesion in this spinal area. BRONCHITIS following exposure of some kind depends upon irritation to vasomotor distribution in the bronchial mucosa; CONGESTION of the lungs, both simple and where complicated by pneumonia, is dependent on similar disorder; PLEURISY and affections of the more superficial

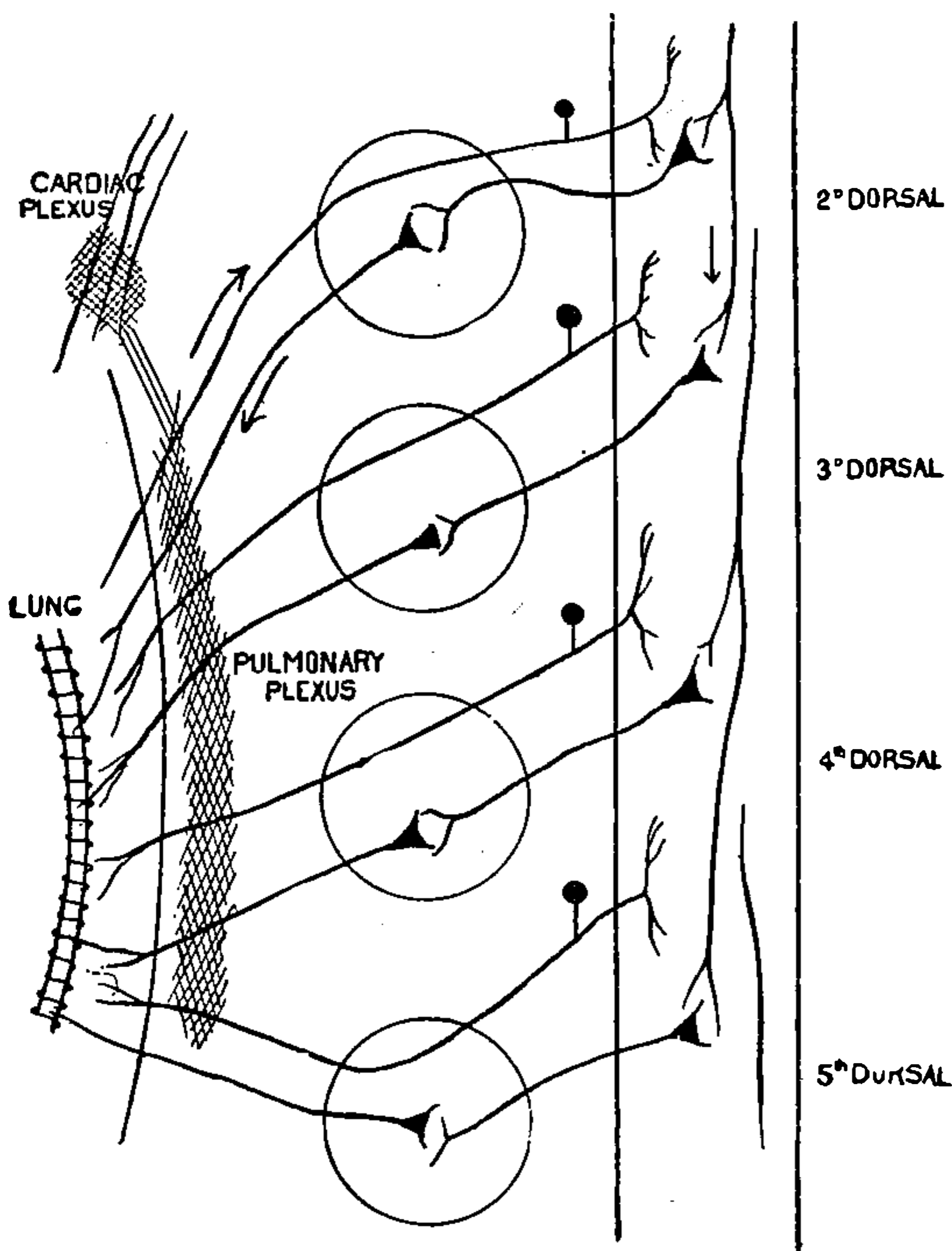

FIG. 30.—Innervation of lung from sympathetic system.

parts of the chest wall are similarly caused; ASTHMA has its usual lesion in the thoracic spine and the ribs, while other disorders of the respiratory mechanism too numerous to detail are continually met with, and in large part depend on irregularities in the spinal areas concerned. Not only these efferent nerves may thus cause disorder but afferent filaments leading from the lung and chest regions may be sufficiently irritated to produce disorder. For it has been shown that the respiratory

center in the medulla is easily affected by stimuli from the sen-

sory fibres contained in the INTERCOSTALS. Every one has experienced the spasmodic effect produced on the respiratory apparatus by a sudden cooling of the cutaneous tissues of the chest region, and all obstetricians know that a smart blow on the

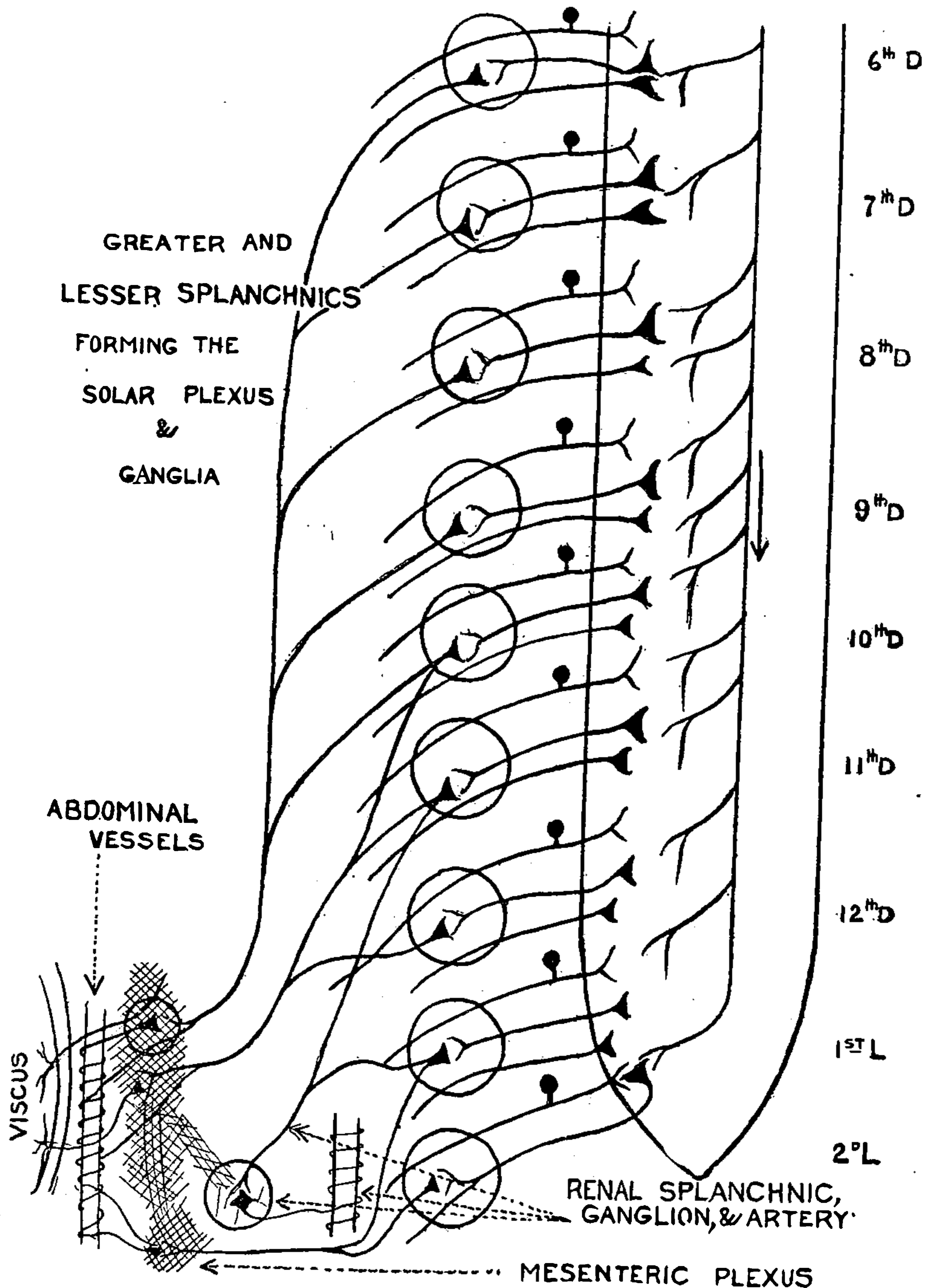

FIG. 31.—Sympathetic supply of abdominal viscera.

cutaneous tissues tends to initiate the automatic action of the respiratory center in the case of a new born child when simple exposure to the air is not a sufficient stimulus. Hence it is not unreasonable to assume that an increased number of afferent



THIS PAGE IS LOCKED TO FREE MEMBERS

Purchase full membership to immediately unlock this page

Get Smart

Over 2,000 years of
human knowledge in
797,885 volumes

Instant access
\$8.99/month

Continue

*Fair usage policy applies

hydrochloric acid of the stomach, but upon a fermentation process with liberation of lactic and other organic acids from changes in the foods present. It is not sufficient to reply that this fermentation is due to the presence of various forms of micro-organisms. The normal condition of the stomach precludes any activity of such bacteria as are not beneficial to the body. An ill-nourished condition of the stomach dependent on a deficient nutrient supply is present, and is usually dependent on interference with these nerves. The same interference may result in excessive, deficient, or changed secretions, since one of the important controlling factors in secretion is the blood supply. Whether there are any proper SECRETORY FIBRES to the gastric glands through the sympathetic system remains yet to be satisfactorily demonstrated. There is quite good evidence that the pneumogastric filaments exercise such a direct control and it is not unreasonable to assume that the sympathetic, by disturbance of the other conditions, may likewise interfere with the normal secretory activity of the vagus. Further, the general statement is made that the sympathetic carries VISCERO-INHIBITORS to the alimentary tract including the stomach, while the vagus carries the visceromotors. This is undoubtedly true in so far as the most marked action is concerned, as the usual result of experimental stimulation of the peripheral end of the cut sympathetic is an atonic condition of the muscle tissue in the gastric walls. Hence a lesion acting as an irritant to such fibres may produce atony of the stomach wall through overstimulation of the inhibitors; what is much more likely, through an exhaustion of the forces associated with the nerve, there will be an unopposed action of the tissues and hence a final condition of weakness with dilatation. It has been said that there are special OSTEOPATHIC CENTERS for controlling the cardiac and pyloric orifices, situated respectively in the upper and the lower gastric areas, the fourth to ninth thoracic. Physiological evidence is not entirely satisfactory in this respect though most investigators are agreed that the sympathetic fibrils from the upper area do exercise a relaxing function in case of the cardiac

orifice while less evidence is obtainable in case of the pylorus.

The thoracic region from the seventh to the tenth or eleventh is the vasomotor region for the LIVER, SPLEEN, AND PANCREAS. The area for these viscera is not very definitely marked out but sufficient evidence has been secured to show that this part of the cord gives off fibres which supply these accessory glandular structures. It is further known that the portal system of veins is innervated by similar fibres from the same region. Hence various conditions of disordered digestion may result from interference with the blood supply to these structures. OBSTRUCTIVE JAUNDICE is a fairly common condition met with in practice and is due to swelling and infiltration of the mucous lining of the bile duct which in turn is dependent upon interference with the blood supply. Congestion of the liver substance or hypertrophy following such congestion, or an atrophy following the hypertrophy, are also met with and are dependent upon disordered blood conditions, part of which may come from spinal lesion. The SPLEEN is occasionally congested, dependent upon disorder of its vasomotor mechanism. Since the spleen represents a part of the circulatory apparatus and is probably concerned with the formation and disintegration of red blood-corpuscles, the importance of a lesion to its nerve supply is obvious. The spleen as a whole is an expanded and many-chambered blood-vessel and undergoes a special rhythm of its own through the periodic contraction of the strong muscular fibres in its capsule and trabeculæ. A disorder of the PANCREAS may be the occasion for various symptoms dependent on obstructed nutritive conditions. These symptoms are usually not peculiar and are not often referred to the pancreatic disorder. It is entirely reasonable, owing to the fundamental importance of the pancreas to the digestive processes, to assume that the organ is often responsible for the presence of digestive disorders. Recent investigations relating to the glycogenic function of the pancreas tend to emphasize more and more the importance of this organ, its normal action being essential either for the transformation of glycogen into sugar and of sugar into glycogen, or for making

the sugar available to the tissue by assisting in oxidation processes. Disturbance of this normal action may account for many of the cases of DIABETES MELLITUS formerly supposed to be due to liver or even to kidney disorder. This same region of the cord in all probability may in addition to supplying these structures with vasomotor fibres, give off fibres of a definite and direct SECRETORY FUNCTION, so exercising an influence directly upon the secreting cells without reference to the control of the amount of blood. For this belief there is but little direct experimental evidence. Inasmuch as certain other glandular structures of the body are known to be supplied by sympathetic secretory nerves, as the salivary glands, it is not unreasonable to assume a similar control for these digestive glands. It has further been shown experimentally that this region of the spine receives fibres directly from the viscera through the sympathetic system, carrying SENSORY or afferent impulses. Hence lesion in this part may interfere with the normal flow of impulses from the viscera to centers, and reflexly produce sensory and motor disorders of immediate or more remote organs.

The region of the spine from the middle thoracic to the coccyx represents the area of innervation for the **intestines**, and hence lesion of any part of this area may reasonably produce the various disorders which are common to the intestinal tract. And experience indicates that it is not theory but fact. For instance lesions producing CONSTIPATION have been found as high as the fourth dorsal and as low as the coccyx. A consideration of the distribution and the function of the sympathetic filaments in this region throws light upon the question. It has already been stated that in the splanchnic nerves are to be found fibres subserving the function of motion to the abdominal blood-vessels. Among the latter must be included those distributed to the mesenteries and thence to the bowel walls. It is further stated that VASOMOTOR FIBRES have been shown to pass from the solar plexus to supply the portal system of veins. Hence both the arterial and venous systems of the intestinal structures are more or less subject to vasomotor control. An excess of blood



THIS PAGE IS LOCKED TO FREE MEMBERS

Purchase full membership to immediately unlock this page

DELVE INTO FANTASY, MAGIC, MYTHOLOGY & FOLKLORE

Forgotten Books'
Full Membership gives
access to 797,885 ancient
and modern, fiction and
non-fiction books.

Continue

*Fair usage policy applies

tor and inhibitor. This latter fact is not by any means proven from the common experience of osteopaths that a so called stimulating treatment to the spine is more favorable in constipation, while the inhibitory application is most successful in diarrhœa. There are too many associated factors in the problem to make such a generalization. In this connection it is advisable to note that the **CROSSED INNERVATION THEORY** of Basch has been disproved. This theory is one which has been incorporated in various text-books, and conclusions have been drawn from it for which there is no justification. In brief it is that the cerebro-spinal and sympathetic systems both send motor fibres to one coat and inhibitory fibres to the other, and that the two are opposite in action in each of the coats. Along this line a quotation of two paragraphs from Langley may not be amiss: "It has been asserted that in the gut, the internal generative organs and the bladder, there is an essential difference in the character of the nerve fibres received from the sympathetic and of those received from the vagus or from the pelvic nerve, of such sort that the sympathetic fibres cause contraction of the circular muscular coat and inhibition of the longitudinal muscular coat; whilst the vagus and pelvic nerve cause inhibition of the circular muscular coat and contraction of the longitudinal muscular coat. A considerable number of observations which have been made on the several organs, show that this is not the case. And in the course of investigation into the innervation of the pelvic viscera by Anderson and myself, results were obtained entirely inconsistent with this theory. Thus for example stimulation of the sympathetic causes the most striking longitudinal contraction of the vas deferens, and in the rabbit the most obvious inhibition of the longitudinal coat of the descending colon; and on the other hand stimulation of the pelvic nerve causes in the rabbit, in certain circumstances, complete and powerful contraction of the circular coat of the descending colon and rectum. In one case only is there **PRIMA FACIE** ground for the theory. The pelvic nerve causes contraction of the recto-coccygeal muscle; and the sympathetic, if it has any effect at all, which is not

quite certain, has an inhibitory effect.*** Recent observations have strengthened the general conclusions arrived at in the text that the cranial autonomic system sends motor fibres to both coats of the gut, and that the sympathetic system sends inhibitory fibres to both coats. With regard to this it is to be borne in mind that the motor effect produced by stimulating a particular nerve strand varies somewhat in different animals, in different parts of the gut, and in different circumstances. The observations strengthen also the view that the cranial system sends some inhibitory fibres, and the sympathetic system some motor fibres to both coats; but it is clear that these fibres vary in number in the nerves to the different parts of the gut and in different animals; and although it is perhaps probable that such fibres occur generally in animals, further evidence is required to place this view on a sound basis.”¹

From the foregoing it will be manifest that **no definite rules** can be given with regard to the effect of any particular lesion upon the motor activities of the hollow viscera, and as a matter of fact from actual experience it is found that the same lesion in different individuals will produce different effects, or in the same individual a lesion will produce different effects at different times. Further it is rather unsafe to make definite rules regarding the **PART OF THE BOWEL** likely to be affected. In general both anatomical and physiological facts and clinical experience suggest that **THE HIGHER THE LESION IN THE SPINAL AREA THE HIGHER WILL BE THE PATHOLOGICAL CONDITION IN THE INTESTINAL CANAL.**

Ovarian and uterine disorders are quite often resulting conditions from vertebral lesion or muscular contracture from the ninth to the twelfth, as well as from regions lower down. The explanation is not particularly difficult since fibres forming the **OVARIAN PLEXUS**, which is one secondary to the solar plexus, have been traced back to the ganglia of the sympathetic cord in this region. These fibres are largely vasomotor in function and hence control the amount of blood to the ovary and uterus. In **OVARIAN COLIC** it is quite common to find marked contracture

1 SCHAFER; Text-Book of Physiology, Vol. II, pp. 602-3-695.

in these spinal tissues which may be either primary or secondary. INFLAMMATORY CONDITIONS of this organ will also be associated with similar lesions, while disturbances of the MENSTRUAL PERIOD and various other uterine disorders are quite commonly dependent upon the lesion. Through this same channel pass SENSORY FIBRES from the uterus and ovary.

From the tenth thoracic to the first or second lumbar is represented the typical region for **kidney disorders**. From the lower two or three thoracic ganglia, more especially from the last and occasionally from the upper lumbar ganglia, arise fibres that pass to form the least splanchnic. This nerve is distributed in large part to the renal vessels from whence they are carried to the arterioles in the renal substance. They exercise a control over the lumen of the arterioles and thus regulate the rapidity of the EXCRETORY FUNCTION of the kidney, for it is known that the excretion varies directly with the blood flow and blood pressure in the arterioles. Lesions in this region of the spine will produce congestions, disturbed urinary secretion, inflammations, and other disorders associated with a disturbed blood supply. Further, some of the sympathetic fibrils have been traced into the membrane supporting the epithelial cells of the tubules, which suggests a direct control of the SECRETION PROCESS, although little experimental evidence for such a control has been presented. Some of the fibres associated with the renal plexus are also afferent and convey the sensations of PAIN which are common accompaniment of kidney disorders, and also subserve the function of afferent pathways for the KIDNEY REFLEXES. It has been found that quiet pressure in this region of the spine is often effective in reducing the pain associated with RENAL COLIC. In this condition the renal calculus is passing through the ureter and it is the irritation from its presence that causes the extreme distress. Quain states that sensory nerves from the ureter pass through the last three thoracic and first lumbar ganglia.

In the lumbar portion of the sympathetic system are found numerous fibres given off to supply the abdominal aortic plexus, through which they are continued downward into the forma-



THIS PAGE IS LOCKED TO FREE MEMBERS

Purchase full membership to immediately unlock this page

Get Smart

Over 2,000 years of
human knowledge in
797,885 volumes

Instant access
\$8.99/month

Continue

*Fair usage policy applies

off from the hypogastric plexus, as well as their antagonists; the inhibitors. Lesion, therefore, could reasonably produce a disturbance of micturition. Note that the capacity of the bladder and hence the frequency of micturition DEPENDS IN PART UPON THE TONE OF THE BLADDER WALL. Where this is excessive there will be the symptom of increased frequency of discharge. This suggests a hyperactivity of the motor fibres. On the other hand an exhausting lesion to these fibres will produce loss of tone and hence an incomplete and infrequent discharge. Disturbance to the fibres that supply the sphincter mechanism will produce INCONTINENCE OF URINE. This latter condition is one very commonly found in children and is usually dependent upon lesion in the lumbar region. This lesion may interfere with the outgoing impulses or with the center which is located in the terminal portion of the cord. There is some evidence also that VASOMOTOR FIBRES are distributed to the bladder from the lumbar sympathetic. Interference with these may reasonably produce various disorders of nutrition including congestions and inflammations.

Disorders of the **generative organs**, both internal and external, are common accompaniments of lumbar lesions. These are dependent upon the fact that VASOMOTOR FIBRES to some of the structures and MOTOR FIBRES to others pass through the hypogastric and pelvic plexuses to reach the organs.

Throughout the entire lower thoracic and lumbar regions impulses are given off by the sympathetic fibrils which keep up the normal chemical and muscular tone of the various abdominal and pelvic structures. Among these must be indicated the **supporting tissues**, the ligamentous and peritoneal tissues and the abdominal walls which are concerned in affording mechanical support to each of the several organs. If through spinal lesions, either general or local, the nutrient influences be in part withheld, these supporting structures must of necessity become lax and either a general or local PTOSIS will result. In a typical case of enteroptosis this appearance of weakened support is striking. The abdominal walls are flabby, the abdominal con-

tents lax, yielding, and prolapsed, all suggesting a condition of more or less complete loss of tone. Hence in addition to the effects resulting from the primary lesion there will be added consequences from a general crowding of abdominal contents downward toward the pelvic cavity. This naturally results in any one or more of a vast number of disorders such as constipation, bowel obstruction, or appendicitis; ovarian and uterine disturbance; interrupted excretory functioning and the like.¹

Finally through the connection between the lumbar sympathetics and the spinal nerves, various disorders of the **lower limbs** may result. VASOMOTOR DISTURBANCES of the skin producing eruptions and irritations, disorders of SECRETION of sweat and sebum; while INFLAMMATORY STATES of the sciatic and other nerves are common.

DIRECT PRESSURE FROM RIBS.

So far as both experience and abstract theory are concerned a rib lesion may be responsible for the same kind of disorders that are known to be associated with lesions in the thoracic spine. Not only that but the results are largely produced in the same way, through the mediation of disturbed sympathetic connections and interference with the spinal nerves. But there are other possible and common disorders associated with rib subluxations that are not produced so commonly by the vertebral disorder. Various of the thoracic organs are occasionally involved in disorder through a direct pressure condition. Reference has been made to the condition of a FLAT CHEST as one type of general rib disorder. This flattening, in so far as the organs are unable to adjust themselves to the changed shape, must of necessity interfere with their normal activity. There is provided for each thoracic organ a certain amount of room in which to perform its function. When that space is encroached upon by an approximation of the thoracic walls disorder will almost

1. For a comprehensive study of this problem the reader is referred to the chapter on "The Abdomen" in Dr. Still's Philosophy and Mechanical Principles of Osteopathy.

certainly result. Typically, there results from the flattened chest some disorder of the **lungs**. The majority of individuals who are afflicted with PULMONARY CONSUMPTION present this flattened type. Along with the lessening in the antero-posterior diameter there is also a limited chest expansion. This is due in part to a loss of vitality in the respiratory mechanism itself but in part to a lessened pliability of the chest wall dependent on a proportionately increased amount of non-elastic tissue. While such a condition is not entirely a direct pressure on the lung structures, yet in so far as it prevents a normal expansion of the lung tissue it is the same in effect. In connection with this flattened condition associated with tuberculosis it is a significant fact that the apical portion of the lung first becomes involved. In part this may be explained by the fact that there is a lessened exercising of this region of the lung whenever the flat condition is present. It is noted, however, that it is not the extreme apex that first is involved, but a point an inch or two below the apex. This corresponds to the region ACROSS WHICH PASSES THE UPPER PART OF THE STERNUM AND ANTERIOR ENDS OF CLAVICLE AND FIRST RIB—a fact which is not without significance.

In the same way various disorders of the **heart** may arise. Normally the heart, a trifle above its apex, lies in direct contact with the chest wall with only the pericardium interposed. This point is in the region of the fifth rib below and internal to the left nipple. It is manifest that a narrowed chest in this region may interfere with the normal action of the heart. As a matter of clinical experience it is found that such a condition is occasionally present. The author has seen case after case of palpitation and other irregular heart action, as well as disorders of a more serious nature, temporarily and permanently relieved by the simple expedient of opening up the chest cavity by some of the methods for elevating the ribs. It has been stated that the fifth rib is more commonly involved in such cases where a single rib produces the pressure effect. From personal experience the author is not ready to assent to this proposition though



THIS PAGE IS LOCKED TO FREE MEMBERS

Purchase full membership to immediately unlock this page

DELVE INTO FANTASY, MAGIC, MYTHOLOGY & FOLKLORE

Forgotten Books'
Full Membership gives
access to 797,885 ancient
and modern, fiction and
non-fiction books.

Continue

*Fair usage policy applies

occupying a position much below its ordinary situation. This usually results in disturbance of its own metabolism with consequent disturbance of its functions. But owing to its displaced condition the more serious effects are found in connection with the other viscera which become affected secondarily to the liver disorder. This is strikingly true of kidney complaints. Statistics show that the majority of cases of FLOATING KIDNEY are associated with the right side. Normally the right kidney occupies a lower level than does the left on account of the contiguity of the liver. Downward displacement of the latter will therefore help to explain the greater frequency of displacement of the right kidney. It is entirely likely that with more careful observation such cases will present a fairly typical depressed chest in the lower half of the thorax. The RELATION OF THE LAST RIB TO THE KIDNEY should be noted. Generally the rib crosses the junction of the upper with the middle third of the kidney, the latter lying directly in front and only separated from it by adipose tissue and the margin of the diaphragm at the attachment of the latter to the rib. Hence a marked luxation of this rib, which is not at all uncommon, may be of itself sufficient to severely impair the position or condition of the organ. Occasionally cases are met with showing more or less serious interference with the renal function which are most satisfactorily explained in this way.

The **stomach and intestines** may suffer from direct pressure conditions. Not that the ribs or cartilages are sufficiently close to exert the pressure on the walls of these organs. For it must be remembered that in the quiet and empty condition the stomach does not lie in contact with the abdominal or thoracic wall. Only when it is considerably distended does it crowd the associated viscera aside and come into relation with the anterior wall of the abdomen. But through the general crowding of the viscera in the narrowed chest, the stomach as well as other of the abdominal organs will suffer. In the same way disorders of the intestines are often caused. ENTEROPTOSIS is often associated with the tapering chest. This may be in part due to a

crowding but it is altogether likely that a spinal lesion will also be found which interferes with the innervation and hence the tonicity of the bowel and its supports. Constipation or diarrhoea may result and will only be permanently overcome by attention to the elevation of the ribs.

RIB PRESSURE ON VASCULAR CHANNELS.

Rib subluxations are undoubtedly responsible for numerous disorders dependent on interference with the vascular structures. Owing to a similarity in effect, clavicular lesions will be included in this discussion. Among the vessels interfered with are those passing into or through the superior opening of

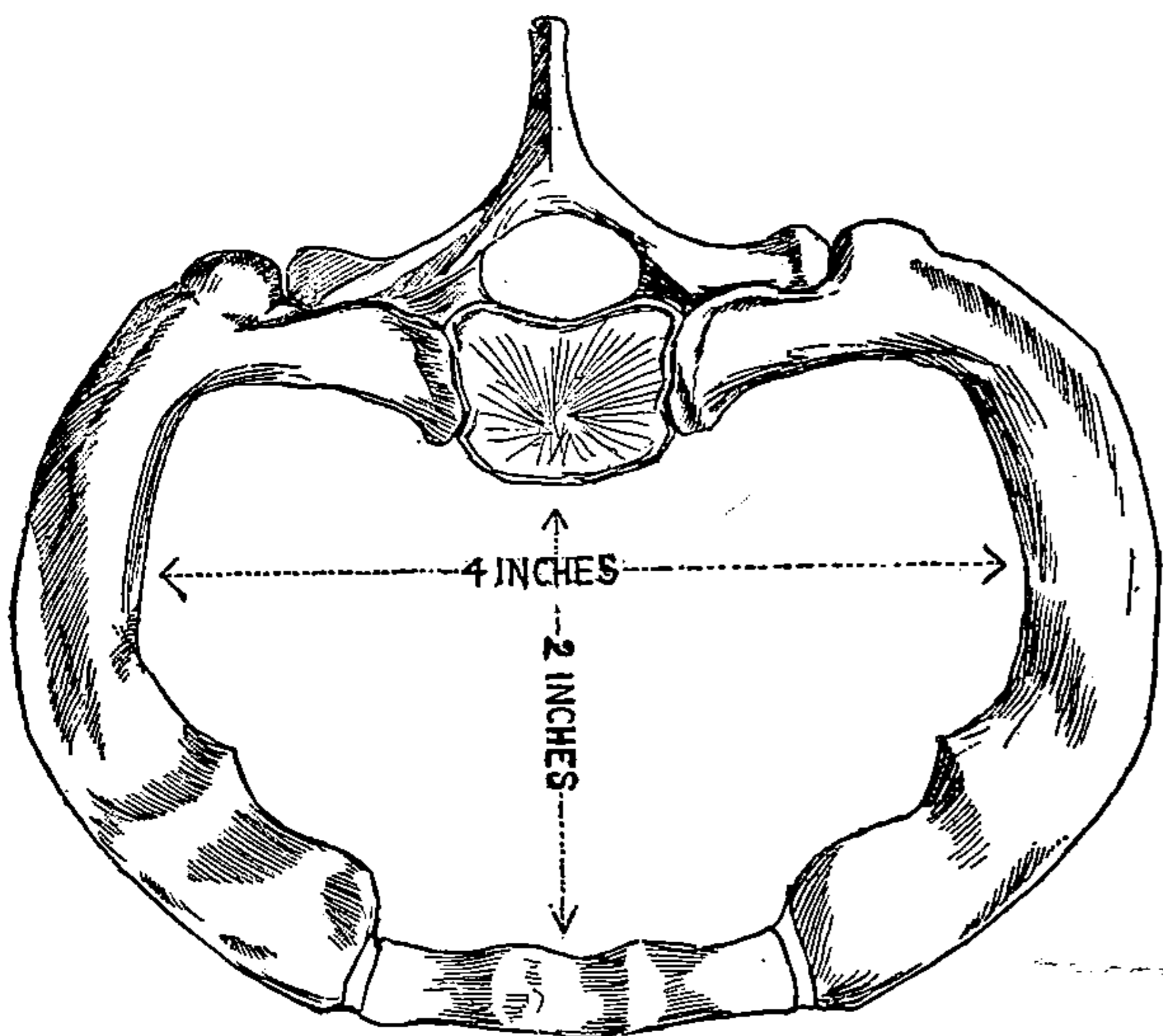

FIG. 33.—Superior opening of thorax.

the thorax, namely, innominate, carotid, subclavian, internal mammary, and superior intercostal arteries, the innominate and thyroid veins, and the thoracic duct. These with their branches and tributaries are all more or less subject to pressure from a narrowed antero-posterior diameter of the opening, the **AVERAGE**

DIAMETER of which, according to Gray, is about two inches. Hence in order that there shall be no impairment of function of any of the forty or more structures which pass through, this opening must be maintained in its diameter. It is necessary to bear in mind that the effect from pressure on the vessels may be **double**, an effect on the part to which the vessel carries its contents, and the the part from which it passes. For instance if the pressure becomes obstructive to the flow through the carotid artery, the neck and cephalic structures will suffer from lessened nutrition, while the heart will be irritated because of a greater

resistance to the blood flow. In like manner pressure on the jugular veins will produce a congestion in the parts which they drain as well as lessening the total inflow into the heart with a possible lowered general blood pressure.

From the lessened diameter lesion, therefore, the physician may find occasional DISORDERS OF THE HEART and of all those structures which are associated with the distribution of the vessels which pass through the **superior opening**. Hence disorders of the head and neck, of the arm and shoulder, and of the upper chest and mammary regions are common. Occasionally CONGESTIVE HEADACHES are relieved by lifting up the anterior upper chest structures. Affections of the THYROID GLAND have been caused by a closeness of structures in the region of the inferior veins. The author knew of a case of vascular goitre temporarily reduced in size nearly one-half by a single treatment designed to lift up the anterior end of the clavicle and first rib. In most cases of goitre, however, there will be increase in parenchymatous or connective tissue and hence the physician should not expect the swelling to disappear immediately. In a large number of cases of goitre, whether of the vascular or increased tissue forms, there is found a tightness, primary or secondary, which on removal gives much relief if it does not effect a cure. In the dropping back of the anterior end of clavicle and first rib in many individuals there is an approximation of these two structures near the point where the subclavian artery passes over to become the axillary. An obstruction to the flow of blood to and from the ARM will likely result and greater or less impairment of nutrition follow. This will partly depend upon the effect of pressure back against the subclavian vessels as they pass upward from the chest cavity. A branch of the subclavian, the vertebral, may likewise suffer, and hence disorders of the SPINAL COLUMN and associated tissues result. MAMMARY DISORDERS are often found associated with a lessened antero-posterior diameter of the opening and if not caused by such lesion, are undoubtedly aggravated by it or prevented from immediate recovery. Stagnation of lymph from pressure upon the



THIS PAGE IS LOCKED TO FREE MEMBERS

Purchase full membership to immediately unlock this page

Get Smart

Over 2,000 years of
human knowledge in
797,885 volumes

Instant access
\$8.99/month

Continue

*Fair usage policy applies

structure last named. Hence PLEURITIC AFFECTIONS may be caused by the obstruction, or more likely a weakness may be caused which renders the tissue more susceptible to other factors. Disorders of the MAMMARY GLAND are very commonly associated with rib subluxations. Slight soreness, considerable inflammation, simple tumor, and even cancerous conditions have been found. Perhaps it is unwise to affirm that a true condition of the latter has been cured by overcoming the rib lesion. But a number of cases diagnosed as such have without question been cured by attention merely to the rib disorder, while numerous cases of simple growths and congestive and inflammatory conditions have been successfully treated. Lessened SECRETION OF MILK undoubtedly has resulted from rib subluxation. A few cases are on record where extensive experimenting along lines of dieting failed to produce a flow of milk sufficient for the nourishment of the child where simple adjustment of rib disorder permitted a marked and sufficient increase. The intercostal system of vessels has its bearing on all such cases and it is not unreasonable that directly as well as indirectly the blood flow has been disturbed by the rib lesion. Note that the supply and drainage must pass BETWEEN THE RIBS to affect the gland. Hence contracted conditions of the intercostal muscles as well as subluxations of the ribs themselves may reasonably affect the flow.

The vessels associated with the **diaphragm**, according to Dr. Still, are among the most important in their relation to disease conditions. A prolapsed diaphragm could undoubtedly produce greater or less disturbance of blood flow to and from the heart. Note that the AORTA does not pass through but behind the diaphragm, between the two crura of that structure as they pass to their attachments to the bodies of the lumbar vertebræ. In case of a marked disorder of the diaphragm there could be produced serious impediment to aortic flow. The VENA CAVA INFERIOR does not pass through the muscular part of the diaphragm but through the central tendon. Contraction of the structures would therefore interfere with the vein by

tightening the fibrous tissue around the opening or drawing the opening to one side. It must be remembered that the diaphragm, in so far as it is striate muscle tissue, is subject to the same conditions of contracture as are other such muscles. If but a part of the muscle be involved in a hypertonic or an atonic condition this will of necessity produce distortion of the structure as a whole, by virtue of which the various structures which pass through may be impinged. Naturally the POSITION OF THE DIAPHRAGM is dependent on the condition of the six lower ribs to which it is attached. Hence if a lesion of one or more of these be present a greater or less disturbance of the diaphragmatic tension will result, and effects immediate or remote be produced through impairment of blood or nerve flow through the several openings. Further, since the ABDOMINAL STRUCTURES are in part dependent upon the diaphragm for their normal position, displacement of these may result as a consequence of impaired nutritive conditions plus the loss of mechanical support.¹

RIB PRESSURE ON NERVES.

The nerves that may suffer from lesion of the ribs are the same as those referred to in connection with the spinal lesion. In addition those which pass through the **upper opening of the thorax** are likely to be involved in the crowding which is associated with the lessened antero-posterior diameter of the chest. Notably is this true in case of the PNEUMOGASTRIC. The statement is often seen and heard that a backward luxation of the inner end of the clavicle or the associated rib will impinge the nerve. This is not entirely true since the nerve is situated rather too deeply to be immediately reached by those structures. BUT IT IS VIRTUALLY TRUE since the crowding of all the structures will involve this nerve equally with the others. From both abstract reasoning and clinical observation the probabilit-

1. For an exhaustive discussion of the osteopathic considerations of the diaphragm the reader is referred to Hazzard's Practice of Osteopathy, p. 196.

ity of such a condition is made manifest. Many cases which present a dry, hacking COUGH are seemingly entirely dependent on this crowded condition. The author has seen many such cases temporarily and permanently relieved by adjustment of this superior thoracic condition. Evidently the crowding either directly or reflexly produces the irritation to the inferior laryngeal nerves which is responsible for the cough. This is but a type of the conditions that may result. Any of the other functions with which the vagus is associated may be similarly involved. The PHRENIC also passes through this opening and might be equally involved. But so far as actual observation shows, it does not seem to be so frequently disturbed as is the vagus. The SYMPATHETIC CORDS both pass through this region and are subject to the same pressure conditions. The numerous effects resulting therefrom have already been referred to in discussing the cervical and thoracic spinal lesions.

Along the course of the ribs the **intercostal nerves** are subject to obstructive lesion in a manner similar to that spoken of in connection with the artery and vein. Sensory disorders such as NEURALGIAS are common. These and other conditions that cause an excess of impulses to pass to the spinal cord may there initiate changes which will have far-reaching effects. MOTOR DISORDERS are frequently noticed. These are contractures and spasmodic conditions. Through irritation to the fibres which have been derived from the sympathetic various NUTRITIONAL CHANGES will manifest themselves in the chest wall and mammary gland. In connection with the latter it should be noted that while experimental physiology gives little evidence of any direct control of MAMMARY SECRETION by the nervous mechanism the histological findings together with the known conditions in analogous structures make it extremely likely that such direct control is exercised, and an interference with which will most certainly produce greater or less disorder. In all likelihood most cases with vascular obstruction are equally with that obstruction dependent on irritation to the nervous mechanism of the gland.



THIS PAGE IS LOCKED TO FREE MEMBERS

Purchase full membership to immediately unlock this page

DELVE INTO FANTASY, MAGIC, MYTHOLOGY & FOLKLORE

Forgotten Books'
Full Membership gives
access to 797,885 ancient
and modern, fiction and
non-fiction books.

Continue

*Fair usage policy applies

experience of most osteopaths who are sufficiently careful in their diagnosis, and is true of other organs besides the heart.

While the effects from pelvic lesions are more commonly related to the generative organs, these do not by any means constitute all of the possible conditions; but owing to their unquestioned paramount importance special emphasis is given them.

EXAMINATION AND DIAGNOSIS.

The **pelvis** is composed of that part of the body whose walls are made up from the sacrum and coccyx posteriorly, the innominate bones laterally and anteriorly, the perineum forming its floor, and a plane passed horizontally through the spines of the pubes in front and the upper level of the sacrum behind forming its upper boundary. Note that the region above this plane bounded laterally by the flaring ilia is not properly a part of the pelvis though often spoken of as such, but constitutes the lower part of the cavity of the abdomen.

The important **landmarks** serving as guides to the diagnostician are the following: crest of the ilium with its anterior and posterior spines, the sacro-lumbar junction, the ischia, the pubic junction, and the coccyx. In making a diagnosis of lesion associated with almost any part of the pelvis, the condition and position of **SEVERAL OF THESE STRUCTURES** must be taken into consideration. It is quite true that there is little likelihood of a marked disorder of one part of the pelvic framework without an involvement of some other part. A subluxated innominatum will usually produce disorder of its fellow or of the coccyx, and distorted conditions of the coccygeal tissues are common accompaniments of sacral lesions. It is further true that numerous disorders of the **SPINE AND RIBS** result from pelvic lesions, the reasons for which are sufficiently obvious. Hence in the discussion of lesion of individual parts of the pelvis reference must continually be made to associated lesion of other parts.

In the **examination** of the pelvis the sitting posture is, all things considered, the most satisfactory. In this position the

tuber ischii are supporting the body and any disturbance in their relative levels may be indicated by the position assumed. If one of the innominata, by virtue of an upward subluxation at the sacral junction, is at a higher level than its fellow there will in all likelihood be a DOUBLE LATERAL SWERVE of the spine to compensate for the condition in order to maintain body equilibrium. In long standing cases of such a disorder the lateral swerve in the lumbar region will become more or less permanent, thus constituting the secondary and compensatory spinal curvature. Resulting from this lumbar swerve there will be in many cases a further compensation in the thoracic spine. In noting the levels of the two innominata comparison must be made with several points. The CREST OF THE ILIUM in normal average conditions is on a level with the fourth lumbar spine. By comparison of the two crests with this spine some data may be gained indicating the nature of the lesion. Similarly comparison is to be made between the anterior and posterior spines of the ilia as well as the levels of the ischia.

In speaking of an **upward subluxation** of the ilium reference must be made to the direction of displacement. In many cases of such lesion of the innominatum the condition is really a rotation of the bone ABOUT AN AXIS PASSING HORIZONTALLY THROUGH THE PUBIC ARTICULATION. Usually the cause of the subluxated innominatum is a strong jarring of the bone transmitted through the femur, as in the case of stepping abruptly and unconsciously upon a lower level; in this case the force is transmitted by the WEIGHT OF THE SPINAL COLUMN through the sacrum. In either case the tendency will be for an upward sliding of the innominatum upon the sacro-iliac articulation, but without necessarily a similar upward sliding at the junction of the two innominata. Bear in mind the fact that the sacro-iliac articulation is an arthrodial or GLIDING JOINT and in most younger individuals is supplied with the typical articular structures including the synovial membrane and fluid. This fact suggests a fair degree of normal movement between the parts and a considerable possibility in the way of abnormal relations. On the

other hand the JUNCTION OF THE PUBES admits of relatively little gliding movement, the articular cartilages being joined not



FIG. 34.—Showing axes of rotation of innominatum (A). Also effect of body weight on position of sacrum and coccyx, as indicated by arrows.

by synovial structures but by strong fibrous connections. In the condition of upward subluxation there is a twisting of the inter-pubic softer tissues, which is usually associated with tense-



THIS PAGE IS LOCKED TO FREE MEMBERS

Purchase full membership to immediately unlock this page

Get Smart

Over 2,000 years of
human knowledge in
797,885 volumes

Instant access
\$8.99/month

Continue

*Fair usage policy applies

invariable rule. In some cases where the upward tendency is quite manifest from the various diagnostic points, there is little if any change in the apparent length of the limbs, and even in occasional cases there is an actual lengthening on the same side. The rule would hold if other things were equal. But in any case of subluxation other things are likely to be unequal. Note this fact: ANY CHANGE IN THE PELVIC ARTICULATIONS WILL ALMOST INVARIABLY PRODUCE A DISTURBANCE IN THE TONE OF THE MUSCLES AND OTHER SOFTER TISSUES. In the laboratory it can be shown that section of the sciatic nerve produces a distinct difference in the length of the limb of the animal experimented upon. This is explained from the known facts relating to the tone of muscle tissue. Such tone is largely dependent upon impulses continually passing to the muscle over its nerve. And not only the efferent nerve but afferent impulses are essential to the normal tonic condition. If the dorsal (afferent) root of the spinal nerve be cut and the anterior (efferent) left intact, a marked loss of tone is produced. This suggests that any interference with the sensory nerves may produce a disturbance of the tone sufficient to make a difference in the length of the muscles. That the length of the limb may be increased by the lax condition of the muscle tissue is proved in the case of certain of the lower animals. It is reasonably true of man and numerous cases have been noticed which tend to substantiate the assumption. The author has personally seen cases where the limb could actively and passively be shortened a very appreciable distance. In these cases it is necessary to consider ALL OF THE ARTICULATIONS as being involved in the production of the condition, the hip, the knee, and the articulations associated with the ankle and foot. Mere examination of the cadaver usually shakes one's confidence in the conclusion that the head of the femur may play up and down appreciably, but the cadaver is not a sufficient proof that such a condition is impossible.

On the other hand an irritating lesion of the pelvis may increase the tone of the tissues with a consequent shortening of

the limb as a whole. This condition would explain the shortened limb associated with a downward subluxation—a case exceptionally noticed.

In **determining the comparative length** of the limbs several methods may be employed. The usual one is a simple comparison without tape line measurement. With the patient on his back the body is straightened, the limbs equally disposed, and complete relaxation secured as far as is possible by the patient's own volition. The rotation of the limbs to secure additional relaxation for purposes of diagnosis is contra-indicated, since the relaxation thus secured tends to partially, though temporarily, remove the lesion and make its detection less easy. With the patient thus disposed and sources of error eliminated as far as possible, various prominences on the limbs are compared, the most satisfactory of these being the **INTERNAL MALLEOLI**. Comparison of the heels of the shoes is not as free from error and hence is not advised. The further method of **TAPE LINE MEASUREMENT** has its advantages. Various points are used in such determination, from the teeth, the points of the shoulders, the umbilicūs, the anterior superior spines of the iliac bones, or the pubic articulation. But the best point from which to measure, because the least subject to variation, is the top of the sternum.

Having by various means determined that there is an appreciable difference in the length of the limbs due to other than hip, knee, or ankle disturbances, it remains to determine **which limb** be the one involved. For it is manifest that the shorter or longer one may be the abnormal part. Usually there is little difficulty in making the distinction. The **TENDERNESS AND CONTRACTURE** of the tissue is the best sign where the change in position is not palpable. In the average case the soreness is on the side of the lesion and with it the contracture and tightening of muscle and ligaments. There are **THREE MORE OR LESS DISTINCT REGIONS** of the pelvic areas where such soreness is most manifest, the sacro-iliac articulation, the tissue along the crest of the ilium, and the pubic articulation. One or more of these regions almost invariably presents marked tenderness to pres-

sure. Occasionally similar tender areas are present on the opposite and less involved side, but in most cases it is less in intensity. The contracture and tightening is MOST NOTICEABLE just median to the posterior superior spine where muscle and ligamentous structures pass from innominatum to sacrum.

The **posterior superior spines** of the ilia are important factors in diagnosis of the relative position of the innominatum and sacrum. In an upward subluxation or a forward rotation around either of the axes referred to there will be a corresponding upward lifting of the spine. Where the ilium has been displaced directly forward the spinous process will appear less prominent, while if backward it will seem unduly so. An upward subluxation may produce a GREATER DEPRESSION median to the spine owing to the rapid forward as well as upward trend of the posterior surface of the sacrum.

The **anterior superior spine** of the ilium is a landmark of less value in diagnosis of innominatum disorders than is the posterior. In disturbed relations there may be a difference in the distance between the spine and the umbilicus, which suggests a lesion of one of the innominata. The RELATIVE LEVEL of the two is also an important guide.

An understanding of the **lesions of the sacrum** necessitates a consideration of the mechanical conditions which accomplish the support of the spinal column. In the first place note that practically the entire weight of the body with the exception of the lower limbs is supported upon the upper part of the sacrum. This necessitates an extremely strong mechanism associated with the junctions between the sacrum and innominata. The sacrum does not fit in between the two iliac bones in such a manner as to permit of a perfect wedge action, owing to the fact that its UPPER HALF SLOPES DISTINCTLY FORWARD, thus permitting the spine to act upon it at an angle. Hence the natural tendency of the weight of the body will not simply be the forcing of the wedge between the iliac bones, but will continually tend to FORCE THE UPPER PART OF THE BONE FORWARD.¹ This, as is pointed out by Quain and others, will be pre-

1. See Fig. 34.



THIS PAGE IS LOCKED TO FREE MEMBERS

Purchase full membership to immediately unlock this page

DELVE INTO FANTASY, MAGIC, MYTHOLOGY & FOLKLORE

Forgotten Books'
Full Membership gives
access to 797,885 ancient
and modern, fiction and
non-fiction books.

Continue

*Fair usage policy applies

ing the wedge-shape sacrum from its bound condition by a simple lifting of the body from side to side while the innominate remain fixed. It is obvious that when a wedge is driven into a log it can be withdrawn with much greater ease by working it from side to side than by exerting a straight simple traction force. That is true also with reference to the sacral wedge which has been driven downward into the space between the innominate. Hence one of the most satisfactory methods for overcoming the condition consists in placing the patient in the erect position on a stool or other hard-bottomed structure. Then, while the ischia are held strongly against the seat, the patient's body is grasped, one hand is placed on the iliac bone, and with a side-to-side movement with some rotation the patient is literally lifted up from between two of his own bones. This treatment may be used on the chair especially constructed by Dr. Still but is easily applied in connection with any convenient stool or other structure WHERE THE PELVIS CAN BE HELD SOLIDLY AGAINST THE SEAT. Further, it is equally applicable to all forms of sacral and innominate disorders. With the innominate held immovable any lateral to-and-fro movement of the body which acts upon the pelvis tends to release it from its strained condition.

A **second method** which has long been in use is especially useful in adjustment of single innominate lesions. With the patient either upon his side or lying prone upon his chest, the limb may be grasped in the region of the knee and drawn backward. This exerts a downward traction as well as a forward one upon the anterior portion of the innominate bone through the attachment of various muscles but more especially the strong Y-shaped **ILIO-FEMORAL LIGAMENT** which attaches below to the great trochanter and anterior portion of the femur by the two limbs of the Y, and above to the anterior inferior spine of the ilium. This ligament is the structure which normally prevents a hyper-extension of the thigh. In most cases a distinct resistance can easily be felt when the limb is drawn back beyond the straight line a short distance. And this point

represents the DANGER LINE. By this is meant that in making use of this manipulation only a trifle more pressure should be used after that resistance is felt, since there is some danger of injury to the structures. It is especially needful that this caution should be emphasized because of the LONG POWER ARM and comparatively short weight arm, and hence by its use a powerful force can be applied. This treatment of course applies more especially to posterior and upward subluxations of the innominatum, and to anterior conditions of the upper part of the sacrum, in addition to its use for purposes of EXAGGERATING THE LESION. For the opposite kind of lesion a similar treatment is used but with less powerful effect owing to absence of the unyielding white fibrous tissue that is found in the ilio-femoral ligament, and to the fact that conditions permit of extreme flexion of the thigh upon the abdomen. In this treatment the patient lies upon his side or upon his back while the physician strongly flexes the limb upon the abdomen, which results in putting tension upon the posterior thigh and iliac muscles and tends to draw the part downward and backward. If in addition to flexion and extension of the limb in these movements abduction be also employed, additional effects will be gotten upon the pubic and the ischiatic portions of the bone through the abductor and the postero-internal thigh muscles.

Another method in common use is spoken of as the **wheel-and-axle** movement. With the patient on his side and the physician in front, one hand grasps the crest of the ilium while the other reaches underneath the thigh and is placed strongly upon the ischium. Then with the force of the two hands applied in opposite directions the innominatum may be rotated or lifted in any direction. In this case a double leverage is secured in which the lever arms are not so long as in the case of the methods above described.

For direct work upon the sacrum the knee may be employed at the prominent parts in either the erect or horizontal posture. Strongly flexing the body at the sacro-lumbar articulation at

the same time exerting forward pressure upon the iliac bones' will be helpful for an anteriorly receding sacrum.

Where the **pubic articulation** shows a difference in level on the two sides, direct pressure here may be advantageous; but in most cases the direct work upon this part of the pelvic structures is unsatisfactory.

LESIONS OF THE COCCYX.

The normal condition of the **coccygeal articulation** permits of considerable motion in an antero-posterior direction and an appreciable amount of lateral movement. This is more true of younger individuals since with increasing age the parts tend to become ossified. In females there is relatively more motion than in males, and in case of pregnancy this junction, like that of the pubes, becomes quite yielding. The position of the coccyx should normally be such as to **CONTINUE THE CURVE OF THE SACRUM**. Departures from this curve usually suggest an abnormal condition.

The most **common subluxation** of the coccyx is the **ANTERIOR DISPLACEMENT**. Usually this is but an increased angularity between the sacrum and coccyx or between adjacent parts of the latter. If in palpation along the course of the bone an abrupt anterior bending is noted, it is quite indicative of abnormality. This will be more certainly decided if there is noticed soreness and contracture of the lateral structures. In many cases there is found a **LATERAL SUBLUXATION** which is easily determined by noting the space on either side of the coccyx. In other though occasional instances the coccyx will be too straight and hence constitute a **POSTERIOR CONDITION**. The amount and nature of these various lesions may be further determined by **PALPATION FROM WITHIN THE RECTUM**. In many cases the insertion of the finger will be associated with more or less pain which of itself is suggestive of disorder. In making the examination some non-irritating oil should be used, the nail of the finger cleaned, and soap or vaseline used to thoroughly fill the crevice underneath the nail. Bear in mind that the



THIS PAGE IS LOCKED TO FREE MEMBERS

Purchase full membership to immediately unlock this page

Get Smart

Over 2,000 years of
human knowledge in
797,885 volumes

Instant access
\$8.99/month

Continue

*Fair usage policy applies

dition, occasional cases may result from MUSCULAR CONTRACTURE of the associated tissues dependent upon some irritation to the muscle or its nerve mechanism. In these primary subluxations direct treatment to the coccygeal tissues will be necessary. Usually enough pressure can be gotten by external manipulation to effect adjustment, but occasionally INTERNAL TREATMENT is necessary. With finger inserted as above described the coccyx may be grasped and quietly but strongly lifted backward toward its normal position. In such treatment it is an ALMOST INVARIABLE RULE that the frequency should not be greater than once in a week, while in many cases ONCE IN TWO WEEKS WILL BE ALL THAT IS PERMISSIBLE.

EFFECTS OF PELVIC LESIONS.

Effects of pelvic lesions have already been suggested in large part. The only considerable possibility of disorder from direct pressure of a subluxated structure is in connection with the coccyx which may, by an anterior condition, exert direct pressure upon the POSTERIOR WALL OF THE RECTUM and the external and internal SPHINCTER MUSCLES. In this way there may result various disorders of the lower bowel. Occasional cases of this form of lesion seem to offer a direct obstruction to the passage of the feces, but in most of these there is also a local exhaustion of the nerve force to account for the lessened activity. Disordered conditions of the sphincter muscles in the form of undue contractures or atonic states are met with. These appear to depend upon the continual irritation produced by the luxated coccyx. The same condition of coccygeal lesion or other disturbances of the pelvic bones which limit the diameters of the pelvis, may offer serious obstacle to the expulsion of the fetus at PARTURITION.

The vessels which are likely to be involved in impingement are relatively few and unimportant. Various branches of the INTERNAL ILIAC arteries which pass to supply the spinal muscles may be pressed upon by contracted tissues. The sacral portion of the spinal canal receives branches from the LATERAL

SACRAL ARTERIES which lie anterior and internal to the row of anterior sacral foramina. These arteries give off divisions which PASS INTO THE ANTERIOR AND OUT OF THE POSTERIOR SACRAL FORAMINA, which in turn give off as they pass, twigs to supply the sacral canal, and passing beyond the canal are distributed to the posterior sacral tissues. In various situations these vessels may be impaired in their carrying powers and produce disorder of the tissues with which they are associated.

EFFECTS ON NERVES.

The nerves subject to disorder from pelvic lesion are the spinal and sympathetic. The **sacral plexus** of nerves lies in front of the sacrum on the anterior surface of the pyriformis muscle from whence it passes out of the pelvic region through the sacro-sciatic foramen where it is continued as the sciatic and pudic nerves. In this region and where the nerves forming the plexus have their exit from the spinal canal, there is possibility of irritation owing to associated muscular and connective tissue. The **SCIATIC NERVE** passing on throughout the length of the leg is distributed to muscular, cutaneous, and vascular structures in its various areas of distribution. Numerous kinds of disorders of the limb in any of its parts result from sacral and coccygeal lesions. Vasomotor disturbances, secretory abnormalities, and sensory perversions are common accompaniments of the sacral lesion, owing to the presence in the nerve, of fibres of the spinal system and of the sympathetic as well. An almost endless number of cases of sciatica have been shown to be due to some form of sacral or innominate lesion. Edematous tissues and varicose conditions partly due to contracture of muscle and fascia overlying the saphenous and other veins, and partly dependent upon irritation to the nerve mechanism of the vessels, are often found to be dependent upon pelvic disorder.

The **sacral spinal nerves** are of more than usual interest from the fact that they are both somatic and visceral, being supplied to various parts of the organs of generation. The same branches that form the pudic nerve which supplies the more superficial

tissues of the generative organs, give off filaments that pass directly into the pelvic plexuses and are the representatives in this

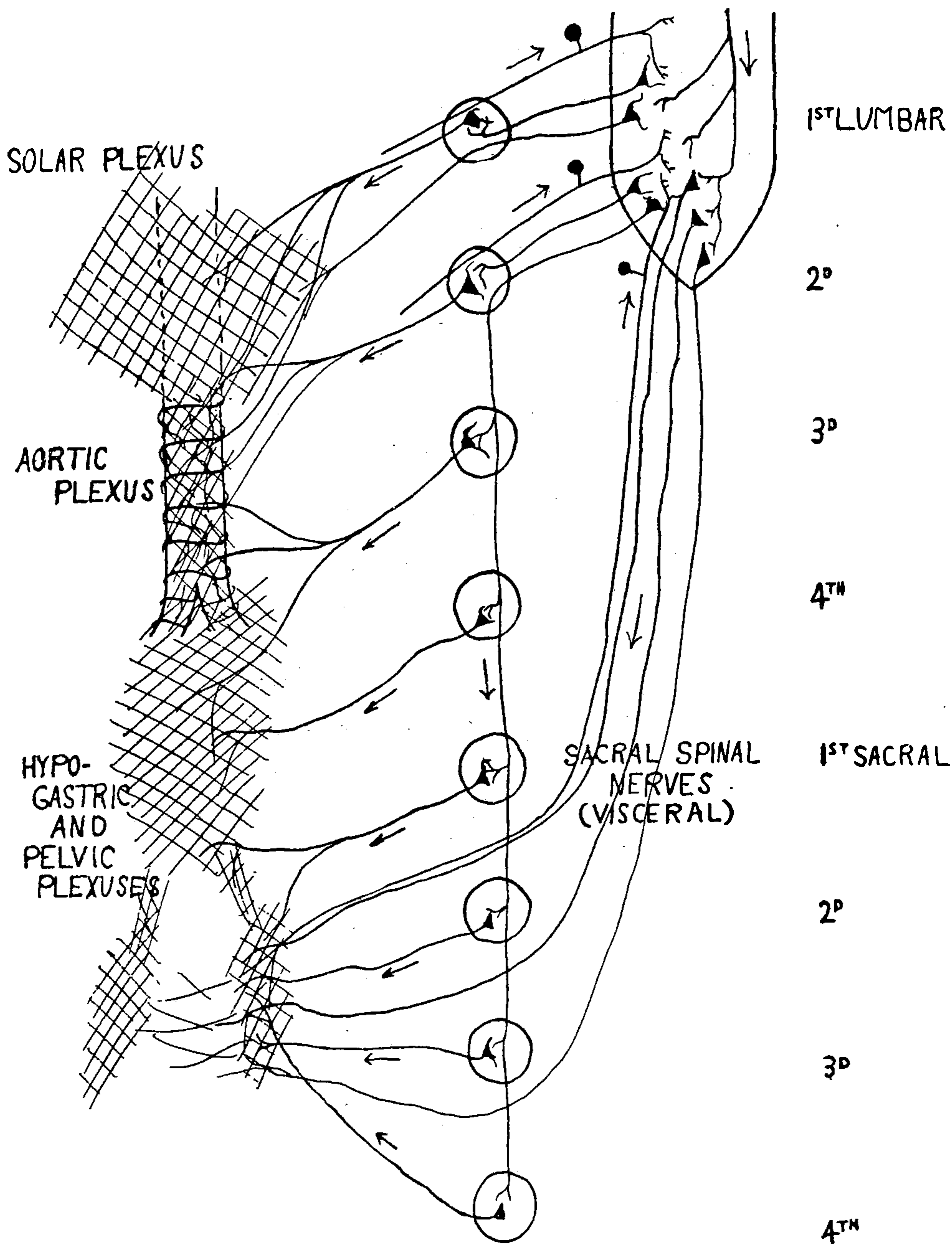

FIG. 35. Showing innervation of pelvic structures.

region, of the WHITE RAMI of the sympathetic in other parts of the spine.



THIS PAGE IS LOCKED TO FREE MEMBERS

Purchase full membership to immediately unlock this page

DELVE INTO FANTASY, MAGIC, MYTHOLOGY & FOLKLORE

Forgotten Books'
Full Membership gives
access to 797,885 ancient
and modern, fiction and
non-fiction books.

Continue

*Fair usage policy applies

tributed thereto, keeping the organ in its normal state of tone, and in addition maintain the closed condition of the cervix. The integrity of this mechanism becomes of supreme importance in the PREGNANT STATE. Lesions to these parts have been known to produce abortion. Osteopathic experience as well as anatomic and physiologic experiment would seem to indicate that tonic influences are continually sent to the cervix of the uterus by way of the sacral spinal nerves, hence lesion to the latter will reasonably lessen the resisting power of the muscle tissue in the cervix.

Disorders of the external organs of generation may result because of the fact that through the sacral branches VASOMOTOR FIBRES are carried to the vessels that supply those structures. In the case of the male, the fibres further furnish influences of a secretory as well as vasomotor nature to the PROSTATE GLAND. This latter structure is quite often found to be more or less markedly disordered especially in elderly men. The disorder is usually an enlargement of the gland. This may be sufficient not only to keep up a continuous irritation to the afferent nerve terminals, but often is sufficient to offer mechanical obstruction to the passage of the urine through the prostatic portion of the urethra. A few cases are on record in which a considerable RETENTION OF URINE was a direct result of such enlargement and obstruction.

A discussion of the numerous secondary disorders that are associated with the prolapses and other disorders of the pelvic viscera, which in turn are dependent on the various lesions above described, would lead too far afield. Hence with this brief reference the subject is left to the special efforts of the gynecologist.

INDEX.

- Abbott on germ theory, 99, 101.
- Abdominal organs, disorders of, 335.
- Abuse, as cause of disease, 93.
 exhaustion from, 94.
 from excesses, 35.
 overuse as, 94.
 perverted use as, 95.
 treatment of, 163.
 under use as, 95.
- Accelerators of heart, 72, 86, 218, 230,
 269, 318.
- Acid as stimulus to contracture, 81.
- Aconite as sedative, 168.
- Acute cases, frequency of treatment in,
 145.
 self cure in, 74, 92.
- Adaptation, in tendency to normal, 65.
 power of, 143.
- Adhesions, in sprains, 83.
 treatment of, 188.
- Adjustment, continuous during life, 25.
 forces concerned in, 67.
 of osseous lesions, 130.
 of muscle to function, 37.
 of muscular lesions, 132.
 of pelvis, 351.
 possibilities, 89.
 rib, 301.
 self, 20.
 structural, 25.
- Age as predisposition, 97.
- Albuminuria, as objective symptom, 110.
 cause of, 70.
- Alcohol, Brunton on, 167.
 in patent medicines, 174.
- American Medicine on drugs, 172.
- Amplitude of movement, in diagnosis,
 123, 288.
- Anabolism of cells, 34.
- Anders on tachycardia, 70.
- Anderson on crossed innervation, 151.
- Anemia, cause of, 339.
 iron in, 41, 169.
- Aneurism from blood pressure, 95.
- Angina pectoris, cause of, 270, 335.
- Ankylosis, 123, 158.
- Anorexia as protection, 107.
- Ante-cellular elements, 26.
- Antiquity, medical practice in, 12.
- Antiseptic, use of, 197.
- Antitoxin, 34.
- Aorta, 189.
 affected by lesions, 318, 340.
- Apoplexy from blood pressure, 95.
- Appendicitis, treatment of, 187.
- Appetite as guide in diet, 58.
- Aristotle, pneuma theory of, 13.
- Arm, lesions affecting, 319, 338.
- Arsenic, as remedy, 41.
 habit, 171.
- Art versus science, 10.
- Arteriosclerosis, 95.
- Artery, carotid, 254.
 intervertebral, 85, 208, 257, 313.
 renal, 85.
 subclavian, 319.
 thyroid, 258.
 vertebral, 256.
- Asthma, cause of, 321.
 frequency of treatment in, 145.
 shape of chest in, 291.
- Astringents, 168.
- Atavism, definition of, 65.
- Atlas, examination of, 243.
 relation to cranial nerves, 260.
 relation to vertebral artery, 256.
 treatment of, 247.
- Atmosphere as predisposing occasion, 97.
- Atrophy, from abuse, 94.
 massage for, 187.
- Attitude in diagnosis, 115.
- Atwater, on value of foods, 57.
- Auscultation in diagnosis, 112.
- Auto-toxins, 32.
- Axis, examination of, 244.
 of rotation of ilium, 345.
 of rotation of ribs, 293.
- Bacillus, Klebs-Löffler, 101.
 of Koch, 101.
 of Pfeiffer, 32.
- Bacon on massage, 184.
- Bacteria, as cause of disease, 99.
 excreta from as stimulus, 74.
 in fevers, 61.
 in lagrippe, 32.

- Bacteria, products of, 34.
 relation to abuse, 96.
 saprophytic and pathogenic, 99.
 tenacity of life, 170.
 vitiated tissue necessary for, 104.
- Basch, innervation theory of, 328.
- Bath, uses of, 180.
- Bichat on anatomy, 16.
- Bitters, stimulating, 168.
- Bladder, disorders of, 332.
 nerves of, 359.
 vasomotors of, 222, 359.
- Booth on summation of causes, 99.
- Borborygmus, 112.
- Borelli on animal movements, 15, 37.
- Bradycardia, cause of, 335.
- Brahmins, on urinalysis, 12.
- Bridges, protoplasmic, 27.
- Bright's disease, 88, 222.
- Bronchitis, 321.
- Brunton, power of living cell, 38.
 on alcohol, 167.
- Bunge, on artificial synthesis, 38
 on bacteria in fevers, 61.
 on lime in rickets, 52.
 on physical explanation of function, 22.
 on toxins, 100.
 on *Vampyrella spirogyræ*, 27.
- Buzzard's, Dr Still on, 99.
- Cancer, cure of, 340.
 Röntgen rays on, 178.
- Capillary attraction as force in function, 37.
- Carbohydrates, food value of, 54.
- Carbon, essential to protoplasm, 39.
 oxide of as normal stimulus, 149.
 oxide of in blood, 40, 81.
- Cartilage, connection between cells, of 27.
 costal, 308.
 thyroid, 239.
- Cathartic, use of, 156.
- Catarrh, of throat, 239.
 treatment by massage, 186.
- Caucasian, predisposition in, 97.
- Cause of disease, abnormal structure as, 69.
 abuse as, 93.
 in cells, 32.
 micro-organism as, 16.
 predisposing and exciting, 96, 125.
 removal of, for relaxation, 134.
 reversibility of, 98.
 revolution in, 17, 18.
- Cell, cause of disease not in, 31.
 insufficiency of doctrine, 25.
 significance of, 28.
 Virchow's influence on doctrine, 16.
- Center, micturition, 359.
 osteopathic for stomach, 324.
 vasomotors, 222.
- Cervical regions, effects of lesion in, 253.
- Chair, Dr. Still's, 281, 305.
- Change, law of, 23, 43.
- Chemical laboratory, body a, 38.
- Chemotaxis, 68.
- Chest, as a whole, 114, 289, 301, 306.
 barrel-shaped, 290.
 box-shaped, 291.
 flat, 289, 333.
 tapering, 290.
- Chill as symptom, 107.
- Chinese, diet of, 57.
 medical practice of, 12.
 on massage, 184.
- Cholera, Asiatica, 101.
 morbus, 97.
- Chloral, addiction, 171.
- Chloroform, addiction, 171.
- Christian science, 17, 181.
- Church and Peterson on sciatica, 70.
- Circulation, discovery of, 14.
 cerebral, 71.
 massage on, 188.
 self-regulation of, 59.
- Cirrhosis, of liver, 86.
 treatment of, 141.
- Clavicle, diagnosis and treatment, 309.
- Climate as predisposing occasion, 97.
- Clothing as cause of lesion, 299.
- Cocain, as sedative, 168.
 habit, 171.
- Coccyx, lesions of, 354.
 treatment of, 355.
- Colic, ovarian, 329.
 renal, 330.
 treatment for, 150.
- Color, in diagnosis, 124, 296.
- Comparison, in diagnosis, 113' 121, 233.
 with other systems, 166.
- Compensation, from functional change, 24.
 in spinal curves, 202.
 in structural change, 62.
- Constipation, cause of, 327, 337.
 water in, 180.
- Consumption, flat chest in, 334.
- Continuity of protoplasm, 27.



THIS PAGE IS LOCKED TO FREE MEMBERS

Purchase full membership to immediately unlock this page

Get Smart

Over 2,000 years of
human knowledge in
797,885 volumes

Instant access
\$8.99/month

Continue

*Fair usage policy applies

- Emphysema, 291.
- Empirical method, 167.
- Enema, value of, 180.
- Energy, chemical, 43.
 conservation of, 42,
 diagram of, 51, 51.
 definition of, 43.
 electric, 48.
 gravitation, 45.
 health, as co-ordination of, 50.
 kinetic versus potential, 49.
 mechanical, 45.
 molecular, 44.
 nervous, 48.
 of body, 42.
 photic, 47.
 thermal, 46.
 transformation of, 43.
 Van Helmont on matter and, 14.
 vital, 24, 44.
- Enteroptosis, cause of, 336.
- Epithelium, connection between cells, 27.
- Equilibrium, moving, 23.
 of spine, 199.
- Esophagus, in vomiting, 155.
- Esquimaux, diet of, 57
- Ether habit, 171.
- Etiology of disease, 69, 93.
- Evolution, of osteopathy, 12.
 theory of, 13.
- Exaggeration of lesion, 131, 138, 247,
 303, 306, 353.
- Examination, methods of, 111.
 of cervical vertebræ, 241.
 of inferior maxillary, 249.
 of pelvis, 344.
 position for, 206.
 of ribs, 287, 299.
- Excesses as cause of disease, 35.
- Exostoses, treatment of, 140.
- Eye, disorder of, 164.
 effects on through nerves, 268.
 treatment of by massage, 188.
 vasomotors of, 268, 317.
- Fainting, 189.
- Fasting as therapeutic measure, 58.
- Fat, function of, 54.
 in protoplasm, 39.
- Fatigue, as cause of contracture; 80.
 cause of, 32.
 of muscle, 122.
 overcome by rest, 34.
- Fauces, affected by lesions, 269.
- Fenestra rotundum, 37.
- Ferments, doctrine of, 15.
 Pasteur on, 16.
- Fever, hay, 96.
 scarlet, 97.
 typhoid, 97.
 yellow, 97, 101.
- Fibrin in hemorrhage, 42.
- Filtration, in body functioning, 37, 44.
- Foodstuffs, formation of, 47.
 organic, 52.
 predigested, 95.
 value of, 52.
- Force, back of tendency to normal, 65.
 external necessary in treatment, 25.
 organizing, 24.
 sufficient to reduce lesion, 146.
 vital, 15, 22, 52, 58.
- Friction in massage, 184, 186, 188.
- Fuel, body, 52.
- Function, abuse of, 93, 182.
 artificially changed, 152, 167.
 relation between structure and, 20,
 23, 153, 155.
 specialization provided for, 29.
- Furrow, median, 206, 283.
- Galen, circulation suggested by, 14.
 influence of, 13.
 on mechanotherapy, 184.
- Gall-stones, 137.
- Galvani, on electricity in muscle, 16.
- Ganglion, cervical, 265, 317.
 Gasserian, 259, 268.
 connection with spinal nerves, 213.
 middle and inferior cervical, 267.
 superior cervical, 265.
 sympathetic, 213, 317.
- Gangrene, cause of, 70.
- Gaskell on cardiac muscle, 28.
- Gastritis, cause of, 323.
 treatment by massage, 187.
- Generation, spontaneous, 15.
 tender areas in organs of, 190.
 vasomotors of organs of, 222, 332, 360
- Germ, effects of drugs on, 169.
 heredity in relation to cells, 31.
 theory, 15, 99.
- Glands, ductless, 169.
 mammary, 85, 340, 342.
 prostate, 360.
 thyroid, 169, 240, 254, 270, 338.
- Glisson on irritability, 15.

- Glycogen, as reserve food, 55.
 Glycosuria, as symptom, 109.
 Goitre, 240, 258, 270, 338.
 Goltz, on inhibition of heart, 153.
 Greeks, on massage, 184.
 Grinnell, on drug habits, 172.
 Growth, all sciences result of, 18.
 changes in, constituting lesion, 77.
 function and structure in relation to, 24, 25.
 how provided for, 29.
 reverse, 144.
- Habit, drug, 171.
 treatment of, 157, 187.
- Hæmoglobin, in anemia, 41.
- Hemorrhage, fibrin in, 42.
 treatment of, 159.
- Hahnemann, 16.
- Haller, on irritability and vital force, 15.
- Hart, theory of, 228, 258.
- Harvey, discovery of circulation, 14.
- Hayem, on electrotherapy, 176.
- Head, law of, 80, 117.
 vasomotors of, 222.
- Headache, bilious, 91.
 from irritation to nerves, 264.
 from contractures, 137.
 treatment of, 158.
- Healing, Sydenham on power of, 15.
- Health, definition of, 69.
- Heart, action of, 155.
 connection between cells of, 28.
 disorders of noted by auscultation, 112.
 effects of cervical lesions on, 269.
 effects of thoracic lesions on, 319.
 334, 338.
 treatment for, 159.
 vasomotors of, 222.
- Heat, from chemical action, 46.
 level maintained, 46, 60.
- Hebrews, influence on medicine, 12.
- Heraclitus, on struggle for existence, 13
- Heredity, factor in tendency to normal, 65.
- Hiccough, treatment of, 150, 189.
- Hilton, on innervation, 120.
 on pain, 90.
 on surgery, 16.
- Hip, examination of, 114.
 referred pain in, 120.
 nerves of, 316.
- Holden, on median furrow, 283.
 on torsion, 204.
- Hippocrates, influence on medicine, 13.
 on massage, 184.
- Hoffman, on massage, 184.
- Hulett, on metabolism, 54.
- Hydrodynamics, of body, 37.
- Hydrotherapy, as sedative agent, 180.
 as stimulant measure, 179.
 as thermal agent, 179.
 rise of, 17.
- Hygiene, as prophylactic, 125.
 of Hebrews, 12, 13.
- Hyoid, 238.
- Hypertrophy, from overuse, 94.
 of heart, 109.
- Hypothesis, working, 11, 19.
- Iatrochemical school, 15.
- Iatromechanical school, 15.
- Ilio-costal space, 300.
- Ilium, sublaxations of, 345.
- Immunity, forms of, 101.
 natural and acquired, 42.
- Incontinence of urine, 332.
- Inferior maxillary, examination of, 249.
 lesions and treatment of, 250, 251.
- Inflammation, 123.
 from lesions to vasomotors, 222.
- Inheritance, of disease, 31.
- Inhibition, 149, 156.
 artificial, 149.
 as function of nervous system, 227.
 definition of, 149.
 diagram of theory of, 156.
 final results of lesion, 224.
 natural, 149.
 of phrenic, 150.
 possible uses of, 159.
- Innominatum, sublaxated, 300, 345.
- Inspection, examination of spine by, 272.
 definition of, 111.
- Intercostal, nerves, 60, 314, 322, 342.
 spaces in diagnosis, 115.
 vessels, 339.
- Internal secretions, relation to organo-therapy, 17.
 relation to protoplasmic continuity, 30.
- Intestines, disorders of, 326, 336.
 vasomotors of, 222, 326.
- Iron in anemia, 40, 41.
- Irritability, Haller and Glisson on, 15.

- Jacoby, on electrotherapy, 177.
- Jaundice, cause of, 325.
- Katabolism, influenced by massage, 187.
 in heart muscle, 155.
 products of cause disease, 32, 34.
 products of as stimulus to cure, 74.
- Kellgren, on summary of massage, 190.
 on treatment of pneumogastric, 189.
- Kidney, disorders of, 330.
 floating, 85, 336.
 stimulation of, 158.
 vasomotors of, 222.
- Klebs, on bacteria in disease, 16, 99.
- Kleen, on circulation, 188.
 on mechanotherapy, 185.
- Kneading, in massage, 187.
- Koch, bacillus of, 101.
 on bacteria in disease, 16, 99.
- Krunkenberg, on medical art, 17.
 on organism as a whole, 31.
- Laboratory, body a chemical, 38.
- Lactose, source of, 42.
- Ladd, on definition of a science, 18.
- Lagrippe, bacillus of, 32.
- Landmarks, in diagnosis, 115, 205.
 pelvic, 344
 rib, 292.
 sterno-mastoid as, 234.
 thyroid cartilage as, 39.
- Langley, on crossed innervation, 151, 328.
- Law, general physiological, 226.
 Head's, 80, 117.
 of change, 23.
 of similars, 16.
 physical and chemical basis in
 function, 22, 40.
- Lesion, adjustment of osseous, 130.
 adjustment of muscular, 132.
 causes of, 78.
 cervical, 233.
 complex, 83.
 costal, 287.
 definition of, 76.
 diagnosis of, 113.
 exaggeration of, 131.
 extent of, 88.
 first evidence of, 114.
 general thoracic and lumbar, 272, 287.
 local thoracic and lumbar, 282, 292.
 lumbar, 283, 313.
 not apparent, 158, 160.
 not entirely removed, 143.
 not in all structural changes, 115.
- Lesions, not immediately removed, 142.
 of cell, 35.
 pelvic, 343, 354.
 predisposing, 164.
 producing stimulation, 152.
 removal of in stimulation, 160.
 relation of protoplasmic continu-
 ity to, 31.
 relation of heredity and adapta-
 tion to, 66.
 sacral, 350.
 secondary, 94, 164.
 slight in extent, 276.
 stimulation after removal of, 158.
 thickened ligaments as, 276.
 treatment of other than bony, 140.
 varieties, 76.
 vasomotor disturbances from, 220.
- Lever, principle of in body, 36.
- Life, definition of, 21, 23.
 elementary units of, 26.
 viewpoint of, 21.
- Ligament, as lesion, 273.
 ilio-femoral, 352.
 nuchæ, 207, 237.
 supra-spinous, 207.
- Light, definition of, 47.
 cure, 47.
- Limbs, disorders of, 315, 333.
 length of, 347.
 vasomotors of, 222.
- Ling, on mechanotherapy, 185.
 Swedish movements established by, 16
- Liver, diagnosis of disorder of, 115.
 glycosuria in disorder of, 109, 158.
 stimulation of, 150, 158, 170.
 vasomotors of, 222, 325.
- Lombard, on irritability of muscle, 137.
- Lowy, on heat from metabolism, 107.
- Lumbar, lesions, 283.
 fifth, 285.
 vessels, 314.
- Lung, disorders of, 226, 320, 334.
 tender areas in disorders of, 190.
 under use of, 95.
 vasomotors of, 222, 321.
- Lymph, pressure on channels, 86, 339.
- Lymphatic system, effects of lesions
 on, 211.
- Machine, man a, 14, 58.
- Macrocosm, nature a, 14.
- Maintenance of lesion, 81.
- Malaria, 97.



THIS PAGE IS LOCKED TO FREE MEMBERS

Purchase full membership to immediately unlock this page

DELVE INTO FANTASY, MAGIC, MYTHOLOGY & FOLKLORE

Forgotten Books'
Full Membership gives
access to 797,885 ancient
and modern, fiction and
non-fiction books.

Continue

*Fair usage policy applies

- Nerve, vasomotor, 220.
 nervi-nervorum, 211.
- Neuralgia, facial, 252, 259.
 intercostal, 314, 342.
 Strumpell on, 70.
- Neuritis, 316.
- Neutralization, drugs given for, 168, 194.
- Nitrogen, importance of, 22, 39.
- Normal, definition of, 66.
 tendency to, 63.
- Nucleus, relation of cytoplasm to, 27.
- Nutrition, disturbance, 80, 342.
- Obstruction, vascular, 254, 313.
- Opium, as sedative, 168, 170.
- Organism, as a whole, 29.
 cure, the prerogative of, 20.
 self-sufficiency of, 42, 58.
- Organotherapy, rise of, 17.
- Osmosis, in body, 37, 44.
- Osteopathy, distinctive feature of, 20.
 relation of other systems to, 166.
- Ova, in relation to protoplasmic continuity, 27.
- Ovary, disorders of from lesions, 329.
- Overgrowth, as lesion, 77.
- Oxidation, in heat production, 46.
- Oxygen, action of in body, 39, 40.
 amount consumed, 46.
 discovery of, 13, 15.
- Pain, abnormal condition, 64.
 definition of, 116.
 direct, 117.
 inhibition for, 159, 161, 170.
 morphine for, 168.
 referred, 117.
 symmetrical, 90.
 symptom of, 106, 116.
 transferred, 90.
- Palpation, 111.
- Palpitation, 90.
- Pancreas, 109, 325.
- Paracelsus, philosophy of, 14.
- Paralysis, agitans, 97.
 Bell's, 259.
 caused by pressure, 70.
- Parturition, coccyx in relation to, 356.
 flooding after, 159.
 wedge principle in, 37.
- Pascal, law of, 37.
- Pasteur, on fermentation, 16.
 on germ theory, 99.
- Pathology, Virchow's influence on, 16, 26.
- Pelvis, 343.
- Pepsin, action on proteids, 40.
- Percussion, 112.
- Peristalsis, anti, 60.
 wedge principle in, 37.
- Peritonitis, posture in, 139.
- Persians on massage, 184.
- Perspiration, 87.
- Petrissage, 186.
- Pfeiffer, bacillus of, 32.
- Pfluger, 119, 227.
- Phagocytosis, in infection, 30, 61.
 Sternberg and Metchnikoff on, 102.
- Philosophy of life, 11, 12.
- Phototherapy, 178.
- Phrenic nerve, inhibition of, 150, 152.
 relations of, 240, 264.
 relation to vomiting, 60.
- Physiology, chemical facts of, 40.
 of cells, 26.
- Pilo-motors, 230.
- Plato, 13.
- Pleuritis, cause of, 321, 340.
 friction sounds in, 112.
 from intercostals, 315.
- Plexus, aortic, 319, 330.
 brachial, 236, 264, 314, 319.
 cardiac, 214, 319.
 cervical, 264.
 hypogastric, 214, 331.
 lumbar, 315.
 mammary, 267, 270.
 Meissner's and Auerbach's, 327.
 ovarian, 329.
 pelvic, 214, 358.
 pulmonary, 214, 321.
 sacral, 315, 357.
 solar, 214.
 subclavian, 267, 270.
 tympanic, 269.
 vertebral, 270.
- Pneuma, theory, 13, 15.
- Pneumogastric, function of, 151.
 lesion of, 341.
 stimulation of, 150, 189.
- Pneumonia, bacillus of in normal, 101.
 respiration in, 108.
- Poisoning, protection against, 60.
- Postmortems, in time of Ptolemies, 12.
- Posture, as cause of lesions, 79.
 in examination, 233, 287.
 in treatment, 248.
- Pott's disease, 115, 207.
- Practice, versus principles, 10.

- Predisposition, as cause of disease, 96.
 from perverted structure, 76.
 removal of as prophylaxis, 125.
- Pregnancy, acting as lesion, 85.
 disorders of, 360.
- Pressure, air in body function, 37, 44.
 as diagnosis measure, 113.
 as fundamental in lesion, 77.
 blood, 60.
 effects from lesions by direct, 85.
 253, 313, 333, 356.
 effects of suboccipital, 236.
 on nerves, 86, 341.
 on vessels, 85, 337.
 stimulant action of, 33, 45, 149.
 treatment by, 132, 135, 150, 246.
- Priestley, discovery of oxygen by, 13, 15.
- Principle, as basis of tendency to normal, 67.
 in psychotherapy, 182.
 vs. practice, 10.
- Problem, of physiology, 26.
- Prophylaxis, a part of medicine, 20.
 definition of, 125.
 in removal of lesion, 128.
- Prostate, disorder of, 360.
 treatment of, 187.
- Proteid, nature and value of, 39, 54.
- Protoplasm, chemical and vital properties of, 39.
 healing power inherent in, 63.
 non-nucleated, 27.
 parts of cell a specialization of, 26.
 physical basis of life, 24.
- Psychotherapy, 181.
- Ptolemies, medical practice in time of, 12.
- Ptosis of abdomen, 72, 332, 335.
- Pulley in body, 37.
- Pulse, Chinese on, 12.
 Traube-Hering curves, independent of, 28.
- Pupillo-dilators, 218, 230, 268, 317.
- Quain, on atlas, 256.
 on nerves of ureters, 330.
 on pneumogastric, 261.
 on sacrum, 350.
 on sympathetic to pia, 19.
- Quinine habit, 171.
- Race as predisposition, 97.
- Rachitis, chest in, 291.
 lime in, 53.
- Radiation of nerve impulses, 80, 227.
- Radium, use of, 178.
- Reaction, equal to action, 154.
 from drug, 168.
 of degeneration, 176.
- Recoil, benefit of in treatment, 131, 138.
 of function, 153.
- Rectum, atony of, 180.
 examination per, 354.
 stimulation of, 150.
- Reflex, stimulation through, 152, 188.
 vasomotor, 220
- Region, cervical, 208.
 lumbar, 209
 pelvic, 209.
 suboccipital, 236.
 thoracic, 209, 272.
- Reid on sebum, 104.
- Relaxation, by approximation, 138.
 by pressure, 135.
 by removal of cause, 134.
 by stretching, 137.
 for diagnosis, 132.
 methods of, 134.
 preliminary, 133.
 primary, 133.
 purposes, 132.
- Repair after abuse, 35.
- Resistance, lowered, to stimuli, 34.
- Respiration, example of self-sufficiency, 59, 108.
 stimulus, to 93.
 tract, 163, 262, 269.
- Revival of learning, 14.
- Revolution, osteopathy a, 12, 18.
- Rheumatism, salicylates for, 168.
- Ribs, 287.
 adjustment of, 301.
 articulations of, 292.
 depressed, 295.
 first, 297, 305.
 floating, 298, 306.
 lesions of, 294.
 mobility of, 298.
 pressure from, 333, 337, 341.
 single, 292.
 special, 296.
 subluxations, effects from, 337.
 twisted, 295.
- Robinson, Byron, on reflex, 90.
- Röntgen ray, value of, 177.
- Romans, on mechanotherapy, 184.
- Rotation, in treatment, 131, 246.
 as diagnostic measure, 113, 242.
 axes of, in ribs, 293.
 axes of, in innominatum, 345, 347.

- Sacrum, lesions of, 350.
- Salicylic acid in rheumatism, 168.
- Salts, function of in body, 53.
- Sanitation, Hebrews on, 12.
measures, 125.
- Scapula, diagnosis and treatment, 311.
- Schiff, on function of vagus, 151.
- Schleidan and Schwann on cell structure, 25.
- Schools, during middle ages, 14.
iatrochemical and mechanical, 15.
- Sciatica, cause of, 69, 316, 357.
inhibition for, 150, 189.
- Science, definition for, 19.
osteopathy a, 19.
- Sclerosis, treatment of, 141.
- Scudder on cervical dislocation, 70, 82.
- Season as predisposition, 97.
- Sebum, value of, 104, 180.
- Secretion, disorders of from lesion, 230.
324, 340.
mammary, 340, 342.
relation to organotherapy, 17.
relation to protoplasmic continuity, 30.
- Sedative, drug as, 168.
- Segmental, arrangement of vasomotors, 221.
structures, 119.
- Selection, attribute of living tissue, 55.
- Self-regulation by substitution, 61.
in disease, 61, 63.
limits of, 69.
of function and structure, 20, 25.
58, 165.
- Self-sufficiency of organism, 58.
- Sensory change in diagnosis, 116.
- Separations, as lesions, 203, 282.
- Serotherapy, rise of, 17.
- Serums, 169.
- Sex as predisposition, 97.
- Sinus venosus, contraction wave from, 28.
- Skin, secretion of, 104, 180.
- Smallpox, immunity from, 101.
- Soda, in sour stomach, 168.
- Sounds, in manipulation, 207.
- Specific, search for, 175.
- Spencer, on definition of life, 23.
on moving equilibrium, 23.
on protoplasmic continuity, 30.
- Spinal cord, effects of lesions on, 253, 270.
- Spine, approximation in, 204.
contour of, 199.
- Spine, general survey, 199.
- Spine, lax, 201, 279.
of ilium, 350.
rigid, 123, 141, 201.
straight, 201.
- Spleen, vasomotors of, 222, 325.
- Sprain, nature of, 83.
- Starvation, effects on organs, 62.
- Stern and Korte on bacterial power of blood serum, 62.
- Sternberg on phagocytosis, 102.
- Sternum, examination and treatment, 308
- Still, on buzzards, 99.
on cause of disease, 18.
on convulsions, 61, 107.
on diaphragm, 340.
on drainage of kidneys, 45.
on electric energy, 48.
on frequency of treatment, 145.
on goitre, 258.
on length of treatment, 145.
on lesions of pelvis, 351.
on life, 21.
on lymph, 339.
on plan and specification, 10.
on prominences, 206.
on relaxation, 137.
on sounds in manipulation, 207.
on temperature in croup, 124.
on youth of osteopathy, 9.
revolutin inaugurated by, 12, 18.
- Stimulation, 149, 194.
after removal of lesion, 158.
artificial, 148.
by drugs, 168.
by electricity, 176.
by water, 179.
definition of, 149.
natural, 149.
osteopathic, 154, 162.
possible use for, 158.
- Stimuli, causing contracture, 134.
changes constitute, 23, 89.
electric, 153.
intensity of, 153.
lesions as, 152.
mechanical, 16, 45.
on protoplasm, 33.
quick movement as, 145.
response to, 136.
strength and abruptness of, 89.
summation of, 89.
- Stomach, condition in drug user, 171.
disorders of, 323, 336.
in vomiting, 155.
secondary lesion from, 24.



THIS PAGE IS LOCKED TO FREE MEMBERS

Purchase full membership to immediately unlock this page

Get Smart

Over 2,000 years of
human knowledge in
797,885 volumes

Instant access
\$8.99/month

Continue

*Fair usage policy applies

- Treatment, of sternum and cartilages, 308.
 of symptoms, 159.
 of temperature, 159.
 possibility of harm in, 146.
 rapidity of movement in, 145.
 to force obstruction, 159.
 tonic, 157, 187.
- Trypsin, action on proteids, 40.
- Tuberculosis, 97, 289, 334.
- Tumor, as lesion, 85.
 treatment, of, 140.
- Ulcer, Virchow on gastric, 70.
- Unit, morphological, 28.
 nature a, 14.
- Urea, formation of, 40.
- Ureter, nerves of, 330.
- Urinalysis, by Brahmans, 12.
- Urinary apparatus, location of, 45.
- Urine, incontinence of, 332.
 retention of, 360.
- Uterus, displacement of, 343.
 flooding from, 159.
 lesions affecting, 329, 359.
- Vagus, cough from irritation to, 240.
 functions of, 151, 262.
 influence in vomiting, 60.
 inhibition influence on heart, 150.
- Vampyrella Spirogyræ, 27.
- Van Helmont, 14.
- Vasomotors, action of, 222.
 associated with fifth, 259.
 associated with ninth, 259.
 definition of, 220.
 lesions affecting, 222.
 of bladder, 222, 359.
 of limbs, 222, 333.
 of liver, pancreas and spleen, 222, 325.
 of ovary and uterus, 222, 329.
 of sympathetic, 218.
 reflex mechanism of, 220.
 system, 218.
- Vein, inferior thyroid, 86, 258.
 intervertebral, 208, 257, 313.
 jugular, 189, 240.
- Vein, portal, 86.
 pressure on, 86.
 saphenous, 357.
 varicose, 86, 357.
 vertebral, 256.
 vena cava, 340.
- Vertebræ, adjustment of, 246.
 cervical, 241.
 examination and treatment, 199, 241.
 246, 272, 282, 283.
 lumbar, 283.
 relation of ribs to, 287, 302.
 thoracic, 272.
- Verworn, on electrotherapy, 177.
 on lagrippe, 32.
- Vibration in massage, 189.
- Viewpoint of life, 21
- Virchow, on cell pathology, 16, 26, 31, 32,
 on cell continuity, 30.
 on vital unities, 31.
 on gastric ulcer, 70.
- Viscero-motors, 218, 230, 324, 327.
- Vital force, beyond physics, 22, 52,
 58, 68.
 Haller on, 15.
 in nerve action, 227.
- Vital level, 182.
- Vivisections, by Galen, 13.
- Vomiting, as example of self-regulation
 60, 108.
 of pregnancy, 92.
 treatment for, 160.
 wedge action in, 37.
- Water, as sedative, 180.
 as stimulant, 179.
 as thermal agent, 179.
 importance of in body, 39, 53.
- Wedge, action of in body, 37.
 action of sacrum, 350, 352.
- Wilson on life, 21.
- X-rays, burns from, 47.
 uses of, 178.
- Ziegenspeck, on treatment of adhesions,
 188
 on treatment of uterus, 189.