

Pathology Photography Fiction Fishing
Christianity Art Cooking Essays
Buddhism Freemasonry Medicine Biology
Music Ancient Egypt Evolution
Carpentry Physics Dance Geology
Metaphysics Fitness Chess
Marketing Confidence
Immortality Biographies Poetry
Psychology Witchcraft Electronics
Chemistry History Law Accounting
Philosophy Anthropology Alchemy Drama
Quantum Mechanics Atheism Sexuality
Personal Health Ancient History Criminal
Empire
Metaphysics Investment Archaeology

Forgotten Books

— www.forgottenbooks.com —

Copyright © 2016 FB &c Ltd.

All rights reserved. No part of this publication may be reproduced, distributed, or transmitted in any form or by any means, including photocopying, recording, or other electronic or mechanical methods, without the prior written permission of the publisher, except in the case of brief quotations embodied in critical reviews and certain other noncommercial uses permitted by copyright law.

QL
474
.L88x

FIELD BOOK INSECTS

WITH SPECIAL REFERENCE
THOSE OF NORTHEAST
UNITED STATES, AIMING
ANSWER COMMON QUESTI

By FRANK E. LUTZ,

CURATOR, DEPARTMENT OF ENTOMOLOGY
AMERICAN MUSEUM OF NATURAL HISTORY

Second Edition, Revised and Enlarged
With about 800 Illustrations, Many in Color



G. P. PUTNAM'S SONS
NEW YORK AND LONDON
The Knickerbocker Press

VOUGHT-COLLECTION
LIBRARY BYU

FIELD BOOK OF INSECTS



Copyright, 1918

by

Frank E. Lutz

Second edition, revised and enlarged

Copyright, 1921

by

Frank E. Lutz

First published, January, 1918

Revised edition, published June, 1921

Printed seven times, 1918-1927

Eighth impression, November, 1927

Ninth impression, January, 1929

Tenth impression, May, 1930

PREFACE

I am glad to have this opportunity of thanking those who have kindly responded to the request made on page 523 for criticisms and suggestions. As far as seemed practicable, they have been acted upon in this edition. All typographical errors that have been noticed in the body of the book are now corrected and new matter has been put in the appendix. In addition to short notes on a variety of subjects, there is an extensive key for determining the order to which an insect, adult or immature, belongs, a key to the families of beetles, another to wild bees, and notes to help in the identification of caterpillars.

The *Field Book of Insects* was intended for individuals, but so many teachers have used it in their classes that it may not be amiss to indicate a pedagogical point of view that influenced the choice of material. Certain families or groups of species were selected in each of the important orders for more detailed attention on the theory that it is well to "know a little about many things and much about a few." In beetles, for example, a general survey is given of the order and the Long-horns received an "unfair" amount of space; in the True Flies it is the *Syrphidæ* and the various House Flies; in *Hymenoptera* it is the Bumble Bees; and in

COLORED ILLUSTRATIONS

	FACING PAGE
PLATE I.— <i>Papilio cresphontes</i>	Frontispiece
PLATE X.— <i>Heterina americana</i> ; <i>Calopteryx maculata</i> ; <i>Perithemis domitia</i> ; and <i>Libellula pulchella</i>	44
PLATE XVII.— <i>Stagmomantis carolina</i> and a Phasmid (<i>Manomera</i>)	64
PLATE XIX.— <i>Dissosteira carolina</i> ; <i>Pterophylla</i> <i>camellifolia</i> ; <i>Amblycorypha oblongifolia</i> ; <i>Æcanthus</i> ; and <i>Panchlora</i>	72
PLATE XXIII.— <i>Fulgora</i> ; <i>Scolops sulcipes</i> ; a young cercopid in its "spittle"; <i>Acanalonia bivittata</i> ; <i>Graphocephala coccinea</i> ; <i>Ceresa bubalus</i> and its egg-scars; <i>Thelia bimaculata</i> ; <i>Archasia belfragei</i> ; <i>Entylia sinuata</i> ; and <i>Telamona ampelopsidis</i>	86
PLATE XXVII.— <i>Anosia plexippus</i> ; <i>Basilarchia</i> <i>arthemis</i> ; and <i>Basilarchia archippus</i>	116
PLATE XXVIII.— <i>Euptoieta claudia</i> ; <i>Argynnis cybele</i> ; <i>Argynnis aphrodite</i> ; and <i>Argynnis idalia</i>	118
PLATE XXXIII.— <i>Lycæna comyntas</i> ; <i>Lycæna ladon</i> ; <i>Chrysophanus hypophlæus</i> ; <i>Feniseca tarquinius</i> ; <i>Thecla melinus</i> ; <i>Thecla damon</i> ; <i>Libythea</i> <i>bachmani</i> ; and <i>Calephelis borealis</i>	132
PLATE XXXVI.— <i>Papilio turnus</i> ; <i>Papilio glaucus</i> ; <i>Papilio troilus</i> ; <i>Papilio polyxenes</i> ; and <i>Papilio</i> <i>philenor</i>	140
PLATE XXXVIII.— <i>Hemaris thysbe</i> ; <i>Deilephila</i> <i>lineata</i> ; <i>Ampelophagus myron</i> ; and <i>Pholus pan-</i> <i>dorus</i>	148

COLORED ILLUSTRATIONS.

	FACING PAGE
PLATE XLIII.— <i>Actias luna</i>	160
PLATE XLV.— <i>Automeris io</i> and <i>Dryocampa rubicunda</i>	162
PLATE XLIX.— <i>Haploa clymene</i> ; <i>Utetheisa bella</i> ; <i>Isia isabella</i> ; <i>Estigmene acræa</i> ; <i>Diacrisia virginica</i> ; <i>Apantesis nais</i> ; and <i>Euchætias egle</i>	168
PLATE LIII.— <i>Catocala relictæ</i> ; <i>Catocala cara</i> ; <i>Catocala vidua</i> ; and <i>Catocala ultronia</i>	180
PLATE LIX.— <i>Thyridopteryx ephemæformis</i> ; <i>Euclea chloris</i> ; <i>Sibine stimulea</i> ; and <i>Harrisina americana</i>	200
PLATE LXVI.— <i>Odontomyia cincta</i> ; <i>Tabanus nigrovittatus</i> ; <i>Chrysopila thoracica</i> ; <i>Anthrax lateralis</i> ; <i>Bombylius major</i> ; <i>Psilopodinus patibulatus</i> ; <i>Syrphus americanus</i> ; <i>Volucella evecæta</i> ; <i>Bombyliomyia abrupta</i> ; and <i>Milesia virginensis</i>	248
PLATE LXX.— <i>Musca domestica</i> ; <i>Stomoxys calcitrans</i> ; <i>Chrysomyia macellaria</i> ; <i>Calliphora vomitoria</i> ; <i>Lucilia cæsar</i> ; <i>Sarcophaga hæmorrhoidalis</i> ; and <i>Drosophila melanogaster</i>	272
PLATE LXXIII.— <i>Cicindela sexguttata</i> ; <i>Cicindela generosa</i> ; <i>Lebia grandis</i> ; <i>Calosoma calidum</i> ; <i>Calosoma scrutator</i> ; <i>Platynus cupripennis</i> ; <i>Agonoderus pallipes</i> ; and <i>Brachinus fumans</i>	286
PLATE LXXV.— <i>Silpha noveboracensis</i> ; <i>Necrophorus marginatus</i> ; <i>Creophilus villosus</i> ; <i>Tachinus fimbriatus</i> ; a staphylinid larva; <i>Megilla fuscilabris</i> ; <i>Coccinella 9-notata</i> ; <i>Adalia bipunctata</i> ; <i>Hippodamia convergens</i> ; <i>Anatis 15-punctata</i> ; and <i>Epilachne borealis</i>	296

COLORED ILLUSTRATIONS.

	FACING PAGE
PLATE LXXXI.— <i>Phanæus carnifex</i> ; <i>Cotalpa lanigera</i> ; <i>Allorhina nitida</i> ; <i>Desmocerus palliatus</i> ; <i>Saperda candida</i> ; <i>Cyllene robiniaë</i> ; <i>Chrysochus auratus</i> ; and <i>Galerucella luteola</i>	332
PLATE LXXXIII.— <i>Crioceris asparagi</i> ; <i>Lema trilineata</i> ; <i>Leptinotarsa 10-lineata</i> ; <i>Diabrotica 12-punctata</i> ; <i>Diabrotica vittata</i> ; <i>Phyllotreta vittata</i> ; <i>Chalepus rubra</i> ; larva of <i>Cassida bivittata</i> ; and [<i>Coptocycla bicolor</i>	364
PLATE XC.— <i>Mutilla occidentalis</i> ; <i>Elis 5-cincta</i> ; <i>Chrysis cæruleans</i> ; <i>Eumenes fraternus</i> ; <i>Odynerus birenimaculatus</i> ; <i>Monobia quadridens</i> ; <i>Vespa crabro</i> ; <i>Vespa communis</i> ; and <i>Vespa mucuiata</i>	424
PLATE XCII.— <i>Psammochares atrox</i> ; <i>Sceliphron cementarium</i> ; <i>Chalybion cæruleum</i> ; <i>Chlorion ichneumonea</i> ; <i>Sphex</i> (incorrectly spelled on plate) <i>urnaria</i> ; <i>Bembex spinolæ</i> ; <i>Cerceris clypeata</i> ; <i>Sphecius speciosus</i> ; and <i>Crabro</i>	434
PLATE XCIV.— <i>Bombus impatiens</i> ; <i>Bombus ternarius</i> ; <i>Bombus pennsylvanicus</i> ; <i>Xylocopa virginica</i> ; <i>Nomada luteola</i> ; and <i>Agapostemon radiatus</i>	450

Insects	400,000
<hr/>	
Mollusks	50,000
<hr/>	
Fishes	15,000
<hr/>	
Birds	13,000
<hr/>	
Crustacea	8,000
<hr/>	
Worms	7,000
<hr/>	
Arachnida	5,000
<hr/>	
Protozoa	5,000
<hr/>	
Reptiles & Amphibians	5,000
<hr/>	
Mammals	4,500

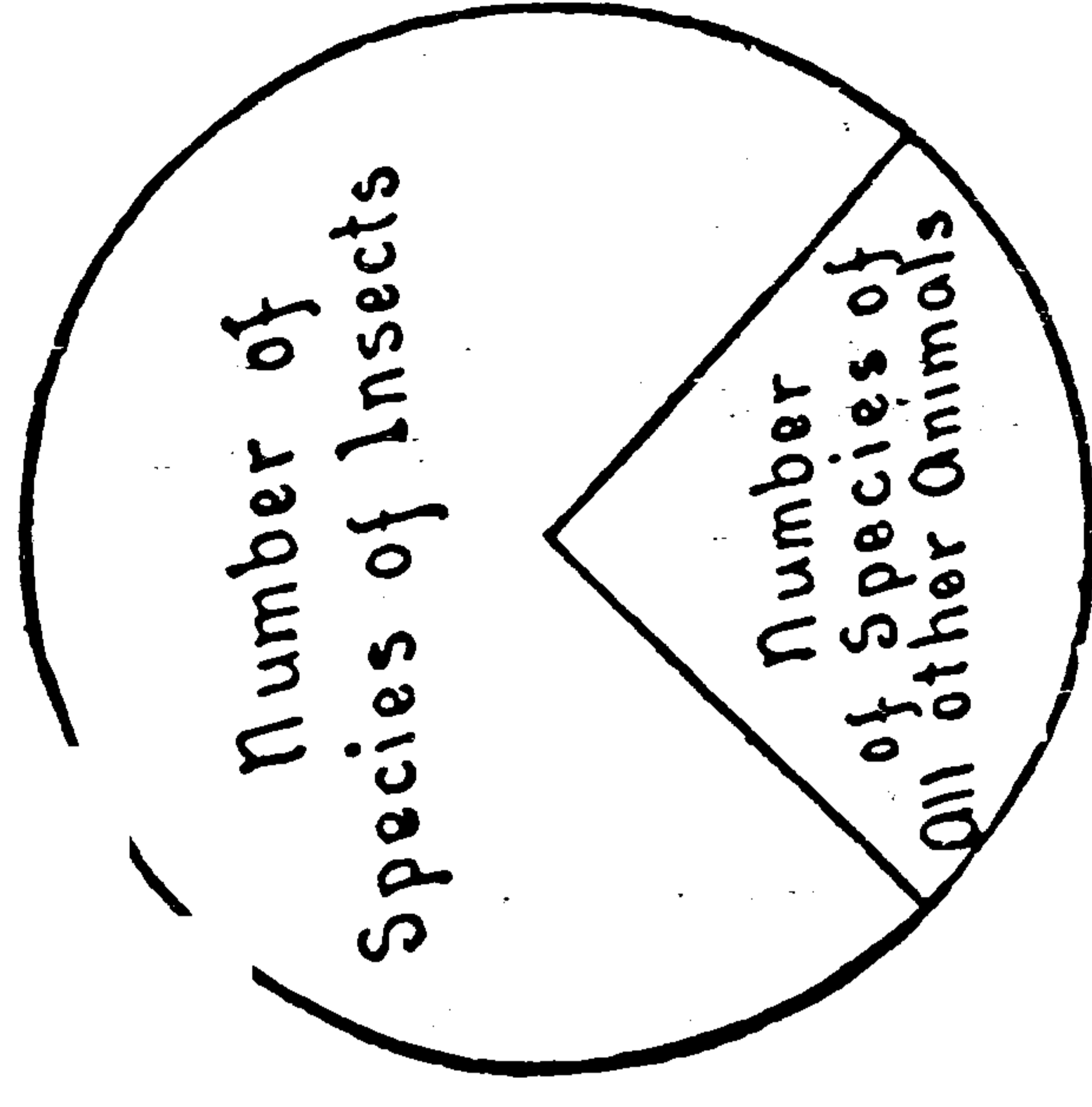

The Estimated Number of Described Living Species of Animals

INTRODUCTION

Why? Ten years ago I felt sure that there was little excuse for additional general entomologies. The market seemed full of popular, semi-popular and unpopular books, each apparently attempting the impossible—the covering of a boundless field. Since then a hundred, or more, new works on the subject have appeared and lo! here is still another because, in the meantime, it has been my privilege to come in rather close contact with the laity, having been the official answerer of all sorts of questions from “How much is a moth worth?” to “Why are bedbugs?” I take this opportunity of taking up some of the intermediate points.

What? When the publishers of this series spoke about a Field Book of Insects, to be a companion to the excellent books already published, we began to deal with the arithmetic of large numbers. There are, for example, approximately 15,000 species of insects to be found within fifty miles of New York City; more than 2,000 of these are either moths or butterflies. A book to enable the student to recognize all the insects of even this limited region would have to be as large as one for the birds for the whole world. The accompanying diagrams may win some sympathy for entomologists and at the same time indicate the inexhaustible field for study offered by insects. However, only a small portion of these thousands are usually noticed by the layman or, outside of his speciality, by the average amateur, and generally the interest is not so much in knowing the specific name as in learning the general group to which the insect belongs and what it does. This constitutes a general knowledge of insects; to go further, in most groups, one must become a specialist. This book refers, by specific name, to about 1400 different kinds of insects inhabiting the United States and nearly 600 of these are illustrated by one or more figures. If the selections were as wisely made as we hope they were, the non-specialist should be able, by its aid, to recognize, at least in a general way,

FIELD BOOK OF INSECTS.

	<i>Families</i>	<i>Genera</i>	<i>Species</i>
Thysanura	2	18	41
Ephemera	1	13	29
Plecoptera	-	14	25
Mallophaga	4	14	100
Isoptera	1	1	-
Corrodentia		17	39
Platyptera	1	3	9
Neuroptera	6	22	41
Mecoptera	-	4	11
Trichoptera	7	30	56
Odonata	3	43	109
Thysanoptera	1	6	12
Parasitica	1	3	13
Homoptera	11	149	479
Hemiptera	23	205	504
Dermoptera	1	5	5
Orthoptera	6	58	154
Coleoptera	77	1,079	3,092
Lepidoptera	48	715	2,120
Hymenoptera	81	541	1,980
Siphonoptera	1	4	4
Diptera	53	542	1,661
Totals	331	3,486	10,385

The Number of Insects in New Jersey, as recorded in Smith's List. The classification differs somewhat from the one used here.

INTRODUCTION.

most of the insects which attract his attention and to find the answer to most of the questions he is tempted to ask the specialist. It is not intended to be a manual of economic entomology although most of our relatively few injurious insects are included. It is intended to be an introductory field book to commonly observed species and the larger groups of insects. Although the species mentioned are, for the most part, inhabitants of north-eastern United States, many of them have a wide distribution in this country and some of them even in other continents. I hope, therefore, and especially since the generalities are more important than concrete illustrations, that this little book may be useful to laymen "wherever dispersed." You can provide your own concrete illustrations, once you have the general idea. I have been governed in the choice of subject matter, not so much by what I think ought to be in a book on insects as by what the public seem to want to know, judging by the letters received and personal inquiries made at an institution whose motto is "For the people, for education, for science." Really the title might be *Answers to Common Questions about Insects*.

Thanks We are, all of us, immensely indebted to those who have gone before us. The mass of knowledge about insects, great in reality but small in comparison with our ignorance, has been accumulated, bit by bit, by the laboring man in his Sunday strolls and by the highly trained investigator. Much of this has been told over and over; none of us can hope to prove all of the statements. I have drawn freely on books and papers, too numerous to mention, for facts which I did not previously know—some of which I have already forgotten. This book is frankly a compilation and will be useful in proportion to the skill with which the selections were made and put together. The new illustrations, about 700, have been made by Mrs. E. L. Beutenmüller, largely from specimens in the American Museum of Natural History; and those concerned with collecting methods and galls are copied from papers published by that institution, which has also kindly permitted me to use much of

FIELD BOOK OF INSECTS.

its time in the work. I thank, also, the following friends and associates for helpful suggestions and criticisms: H. G. Barber, concerning Hemiptera; J. Bequaert, Diptera and Hymenoptera; Wm. T. Davis, Odonata and Orthoptera; E. P. Felt, galls; C. W. Leng and A. J. Mutchler, Coleoptera; F. E. Watson, Lepidoptera; and Herbert F. Schwarz, who kindly acted as a "lay critic."

About Names

At the afore-mentioned institution we were once severely criticized by an excitable visiting school-marm because we had labeled a number of exhibition specimens with their scientific names but had neglected to give English names to them. I had been trying, for some time, an interesting experiment on several children with whom I had been rather intimately associated (they were my own). The first move was to tell one of them that the name of a certain burly bee she saw in the garden was *Bombus*. About a week later there were near-tears because a neighbor insisted it was a Bumble-bee. Matters were smoothed over by explaining that *Bombus* was the real name for such bees and Bumble-bee was a nickname. There are thousands of kinds of native-born, United States insects which have been really-named but not nicknamed. I have made an effort in this book to record the real names correctly and have given the nicknames when I knew them; when I did not, I usually have left you the pleasure of inventing new ones. Often real names are no longer or harder than the "common" names. An insect is considered to be christened when some student, who has found a kind which he thinks has never been named, publishes a description of it and gives it a properly formed name. If somebody had previously named the same kind, the prior name usually holds. There is a complicated code governing the matter, and the changing of scientific names, which has so worried many readers, is caused by the discovery and rectification of violations of this code. The shaking-down process is painful but ultimate stability is hoped for and, withal, I feel sure that the "real" names are better than the best nicknames.

TAXONOMY.

The System

Clearly some system of filing is necessary in order to keep track of the hundreds of thousands of insect names. A business man keeps his reference cards or letters in groups and sub-groups. As his business grows he not only adds new groups but he breaks up the old groups into finer divisions. It is the same way with the arrangement (taxonomy) of insects. Formerly nine major groups ("Orders") were enough for insects, the "Class" of animals with six legs. The latest works divide insects into several Classes and there are nearly forty Orders. Not to make it too complicated, we will follow a moderate course and consider all insects as belonging to one Class, which is divided into about two dozen Orders. Flies, in the strict sense, have no more than two wings and belong to the "two-winged" Order (Diptera); the Order to which butterflies and moths belong is Lepidoptera; that to which beetles belong is Coleoptera; and so on. Orders are divided into "sub-orders" and these into "families." Lady-bird beetles belong to the family Coccinellidæ, while carpet beetles are Dermestidæ. Family names always end in dæ and sub-family names in næ. The next division which need concern us is "genus"; and then "species." The names of these divisions are the ones ordinarily used. The generic name should always be written with a capital and the specific with a small initial letter; they are usually printed in italics. Bumble-bees are *Bombus*; a common species is *Bombus pennsylvanicus*. Some species have varieties; for example: one of our beautiful butterflies is *Papilio glaucus* variety *turnus*. This system is more than a pure matter of convenience; it aims to point out relationships. The species of a given genus are supposed to be more closely related to each other than they are to the species of other genera of the same family, and the different genera of a given family are believed to be more closely related to each other than to those of other families of the same order and so on.

The technical entomologist will notice that the arrangement of our text does not follow absolutely any one of the arrangements with which he is familiar. This liberty was taken because it was believed that certain deviations would

FIELD BOOK OF INSECTS.

be more convenient for the layman,—a liberty somewhat to be pardoned by reason of the fact that few technical books agree among themselves. Brues and Melander's *Key to the Families of North American Insects* is the best, recent, detailed treatment of the subject.

Concerning Measurements Much against my inclination, I have given measurements in inches. This has made it necessary to use various fractions and these are awkward things to get at on ordinary rules. In using measurements, it must be remembered that there is considerable variation in the size of the same species and, even where upper and lower limits are given, these limits may be overstepped by exceptional individuals or by many individuals in exceptional seasons or localities. In those illustrations which are not natural size, the average size of the insect is usually indicated by a line near the figure.

Growth Thus early be it said that insects do not grow after they have attained wings. Small, winged flies do not grow to be large, winged flies even though the same kitchen window frequently contains all sizes. There are two main sorts of life histories, called respectively Incomplete and Complete Metamorphosis. Insects having the first kind, grasshoppers for example, look, when they leave the eggs, more or less like miniatures of the adults except that they have no wings even if the adults have. Insects of the second sort may be as different, when they hatch, from the adult as a caterpillar is from a butterfly, and they usually go through a resting (pupal) stage before they get wings. Young insects may be said to grow by leaps and bounds, not gradually. They are largely covered, like lobsters, by a shell which will not stretch. All the flesh is inside of this shell, and when the quantity of this flesh gets too large the shell splits, usually down the back; the insect emerges, swells out, and his new skin again hardens by reason of the chitin it contains. This process is repeated several times before adult life is reached. The number of molts is usually very definite for each species and sometimes an

ANATOMY.

insect, so starved that it has not largely increased its flesh, will, nevertheless, carry on its accustomed molts. In the case of winged insects having incomplete metamorphosis, the developing wings show as pads several stages before the adult. In those having complete metamorphosis, even the full-grown larvæ have no external indication of wings; these appear externally after the molt which results in the pupa and, when the pupa molts, outsteps the winged adult.

The Inside

Mention has been made of the hard ("chitinized") skins of insects: it is their skeleton and their muscles are attached to it. In man, the blood is sent to the lungs for a load of oxygen which it then carries to the tissues. Insects do things more directly; air is conducted to all parts of the body by means of a system of tubes called tracheæ. This system usually has a number of outside openings (spiracles) placed along each side of the body, but there is none on the head. Insects do not breathe through their mouths. Blood completely fills the body cavity and is kept in motion by means of a "heart" which is merely a pulsating tube open at both ends. The central nervous system is a double, longitudinal series of ganglia connected, one with another, by cords. There is no brain, strictly speaking, for the ganglia in the thorax seem to be about as important as those in the head. Nerves run from each ganglion to nearby parts of the body. Most insects seem to smell by means of their antennæ and some to hear with the same organs, but the location of "ears," if "ears" exist, is various and not always known.

The Outside

All insects are divided into three parts: head, thorax and abdomen. In some larvæ these parts are not distinctly marked off, but usually there will be no difficulty in recognizing the head. The thorax bears the wings, if any, and the true legs, if any. No insect ever has more than three pairs of true legs, and no other creatures which the amateur is likely to notice and confuse with insects have as few as three pairs of legs. The part of the thorax which bears

FIELD BOOK OF INSECTS.

the front legs is called the prothorax; the middle legs are on the mesothorax; and the hind legs, on the metathorax. The top is called the notum and the under side the sternum. We have, then, "pronotum," "prosternum," and so on. The abdomen is the part of the body back of the thorax. In many larvæ, such as ordinary caterpillars, the abdomen may have leg-like, fleshy props or claspers, and in many adult insects there are "caudal" appendages of one sort or another at the hind end of the abdomen. Going from the thorax outwards, the principal parts of the legs are coxa, trochanter, femur, tibia and tarsus. The tarsus is usually made up of several joints and usually ends in one or more claws. The first joint of the tarsus is sometimes much larger than its companions and is called metatarsus or basitarsus. The big joints of the leg are the tibia and femur. The trochanter is small and sometimes two-jointed. The coxa usually looks like a small part of the thorax. An insect's jaws chew, if they do chew, sideways, not up and down. The mouth parts are subject to a great deal of modification and in some groups, instead of biting, they pierce and suck. Typically, there are two sets of jaws: mandibles and maxillæ. The latter are usually the more delicate and are furnished with a pair of feeler-like structures called palps. The lower lip (labium) also has a pair of palps. These two sets of palps are supposed to be tasting organs. The eyes are of two sorts: compound and simple. The pair usually noticed are the compound eyes and are compact clusters of single eyes (ommatidia). Some insects, such as certain "silverfish," have not more than 12 ommatidia to each eye; and some hawk-moths, 27,000. The simple eyes (ocelli) are situated between, and usually a little higher than, the compound eyes. There are usually three. Finally, the outside of an insect's body is usually more or less covered with hairs. In butterflies and moths these hairs are largely scale-like. When descriptions refer to hairy eyes, do not expect too much; a lens is usually necessary to see these hairs. This is about all the anatomy one needs to start with. More will be explained as occasion arises.



THIS PAGE IS LOCKED TO FREE MEMBERS

Purchase full membership to immediately unlock this page

SAVE \$3,999,994

Did you know we sell
paperback books too?

To buy our entire catalog
in paperback would cost
over \$4,000,000

Access it all now for
\$8.99/month

*Fair usage policy applies

Continue

FIELD BOOK OF INSECTS.

Mention of insect collecting immediately suggests a net. For the capture of adult butterflies, moths and other delicate, flying creatures this should be of the lightest possible material. Fine Brussels net or bobinet is used for the larger sizes (1 to 2 ft. in diameter) and silk veiling for the pocket sizes. The depth of this net should be at least twice the diameter of its rim so that, when an insect is caught, a twist will fold the bag against the rim and leave the insect imprisoned in the lower end of the bag. The beginner is apt to choose too long a handle and can then take only long slow strokes even if he avoids getting all mixed up with the vegetation and interfering with his fellow collectors. Three feet is long enough for a handle.

The sweeping net should be made of stout, white muslin, or light duck, on a strong rim well fastened to a handle of such a length that the user can just touch the ground with the rim of the net without stooping. The diameter of the net depends somewhat on the strength of the user and its depth may be from $1\frac{1}{2}$ to 2 times its diameter. It is used to sweep blindly through grass, bunches of flowers, light bushes, etc., in a fairly certain expectation of getting something. Much of the material will be damaged by the rough handling, but it is the quickest way to get large numbers of specimens, and the only way to get certain things quickly. The tendency seems to be to make the handle of the sweep net too short, some on the market being only 6 in. long. These do not tire the arm so much as nets with longer handles, but you either miss the insects living near the ground or you get a very tired back. One useful trick in sweeping is to have a small cushion of cotton, covered with cheese-cloth or muslin, and a bottle of chloroform or ether. After sweeping for a few minutes moisten the cushion with the anesthetic, drop it into the net, and quickly twist up the bag so that the fumes are confined. In a short time even the liveliest grasshopper will be asleep and can be picked out and either saved or rejected. If rejected, they will all shortly revive and walk, hop, or fly away. The cushion is not strictly necessary as the chloroform may be put directly on the net after the insects are folded in the bottom.

NETS AND SIFTING.

The third net of the complete outfit is the water net. The bag should be of some strong material through which water will run readily. The rim should be strong and may be either circular in outline or flattened at the side opposite the handle. The advantage of the flattening is that the bottom of ponds can be skimmed, but the circular rim does fairly well, as the stirring of the water stirs up even the insects at the bottom and they are caught in the return swish of the net. A great deal of mud and weeds will also be caught, but devices to prevent this, such as covering the mouth of the net with a coarse wire screen, do not work well in collecting insects. After clearing the net of mud as much as possible by washing it through the net, dump the rest on the bank, preferably in the sun. Some insects will probably be seen at once, others will appear as the mass dries out. After you think you have found everything, wait a while and look out for very small beetles. Many collectors miss them.

Many, or most, of the nets that are for sale have folding rims and jointed handles. Opinion differs as to the best. When, as is often the case, lightness and ease of transportation is an object, it is well to have but one handle and frame, with interchangeable bags. The landing net used by fishermen, in which the frame consists of two pieces of flexible steel that lie close together when not in use, is excellent. The two-jointed handle is better than the three-jointed one, as one of the joints of the former is just right except for high flying or deep diving quarry. In these cases add the second.

A sieve is handy for getting the small insects hiding under accumulations of dead leaves, in moss, trash, etc. Two sieves with meshes of different size are handier. A good plan is to have a strong bag about a foot and a half square by two feet deep. About nine inches from the top sew pieces across the corners so that a piece of half-inch mesh wire screen can rest on them. Sift through this until there is quite a bit of fine material in the bottom of the bag and then retire to a comfortable place protected from the wind and spread a small sheet of white muslin or

FIELD BOOK OF INSECTS.

canvas. Now resift, using a mesh about four or five to an inch. The flat-bottomed sieves, six or eight inches in diameter, which are used for making French fried potatoes, and the new wire pie-pans are excellent. Sift a very thin layer on to the white cloth and examine carefully the coarse stuff for relatively large things before it is thrown away. Be patient with the small stuff. Insects have a habit of "playing possum" and have plenty of patience themselves. They do not seem to like tobacco smoke. If you do, blow some on the litter. It will hasten matters,—at least, smokers think so.

This is a good place to mention collecting forceps, as they are almost necessary in picking up very small insects as well as insects concerning whose ability and inclination to sting there may be some suspicion. The best forceps for handling very delicate insects do not seem to be on the market. They are made of strips of German silver and have small but rounded points. However, small steel ones do very well. Steel forceps about a foot long are handy for picking caddice cases, etc., out of water, but they are of little use in general work. Dealers also carry forceps having gauze-covered frames at the tips. They are meant for holding stinging insects while they are being examined, but they, also, are of very little use to the general collector.

A strong knife for cutting off galls, stripping bark, splitting infested branches, etc., is essential. A trowel is useful in following insect burrows or digging for root borers. The entrenching tool used in the army is a handy, all-around substitute for trowel, hatchet, and large knife.

There are two chief methods of night-collecting in general use: "sugaring" and at light. Another, while not so productive of specimens, is more interesting. It consists in simply prowling around with lamp, examining the center of flowers, the underside of leaves, tree-trunks, etc., to find out what the nocturnal insects are doing and also where and how the day-flying insects are passing the night.

PLATE III



FIELD BOOK OF INSECTS.

There are about as many recipes for making the sugar mixture as there are for "mother's biscuits." Baking molasses usually forms the basis. Some additions are any combination, or all, of stale beer, rum, asafoetida and brown sugar. The mixture should spread easily but not run badly. It is to be applied before dusk on tree trunks, fence rails, and the like. Starting from some comfortable resting place as a base, lay out a circuitous route, "sugaring" something every few feet, and end at the resting place. After dark, if luck be good, the sugared strips will be full of moths and other insects eagerly sipping the sweets. Several wide-mouthed cyanide killing bottles (see p. 16) will be useful, but a net will be practically useless. It is well to have a little ether in each bottle, and do not put a moth in a bottle until its predecessors have stopped fluttering. Only experience will teach how to catch these moths with a bottle. Some fly upward when disturbed and some fly straight out or sideways, but the majority drop a few inches before flying; so, when in doubt, hold the bottle slightly below the prospective captive.

Light attracts many sorts of insects besides moths. Street and porch lights are fruitful hunting grounds. A lamp by an open window makes the room it is in a splendid trap or a smaller one can be fixed up and put "in the field." Plate III. shows the principle. The details vary to suit collectors' whims. It is not difficult to make the box collapsible so that it can easily be transported. An ordinary barn-lantern set in the center of a white sheet or a "bull's eye" throwing a light against a sheet hung over a fence or between trees does very well. In the latter cases a net will be desirable but not easy to use. Last summer I used, with great success, a cheese-cloth tent with a muslin ground-cloth. The tent was A-shaped, about 9 x 6 ft. on the ground and 6 ft. high, with inward-pointing flaps at each end. A lantern (or two) was placed inside. The outside worked like a sheet and the inside was a trap. Both light and sugar work best where there is a variety of vegetation, as where woodland passes into swamp or where there is an abundance of second growth.

TRAPS, BEATING, REARING.

Many other sorts of traps have been devised. Olive bottles and fruit jars buried up to the neck in the ground and baited with molasses, meat, etc., are simple and effective. The insects caught in this way may be washed off and will be nearly as good as new. Boards, daubed on the under side with molasses or covering meat, are not bad. Girdled branches and cut limbs, hung up, attract wood-boring insects which can then be collected by beating them into an upturned umbrella by sharply rapping the limbs with a stout stick. In fact, an umbrella is a very useful piece of apparatus. Branches, both living and dead, are full of insects. The inverted umbrella catches what are knocked off but does not hold them for long. The collector must act quickly. Some collectors put a quill in the cork of a collecting tube as shown in Plate III. If the outer end of the quill be put over the insect, it will crawl up through the quill and into the bottle from which exit is difficult. If the umbrella be white, or at least lined with white, the insects can be more easily seen but so can the collector—not by the insects particularly, but by inquisitive humans—and the non-committal black does very well.

Beating will knock down many larvæ. Directions for preserving them are given on p. 22. Some, at least, should be reared and here ingenuity is of more value than volumes of instructions. The beginner will doubtless be inclined to give his charges more light and air than is necessary. Pasteboard shoe-boxes are excellent for large caterpillars. Tin boxes keep the food longer and are easily cleaned, but must be watched carefully or the food will mould. If the food-plant can be potted, a good contrivance is to slip a lantern globe over it, sinking the bottom far enough in the ground to prevent the escape of larvæ in that direction and covering the top with cheese-cloth. Even if the plant cannot be grown, twigs can be kept fresh for some time by keeping their cut ends in a small bottle of water sunk in the ground and used inside a lantern globe. (See Plate IV.) The twigs will be held in place and larvæ prevented from drowning if cotton be loosely stuffed in the neck of the bottle around the twigs. It is well to throw a thin layer of dirt over the cotton so that fallen larvæ can easily

FIELD BOOK OF INSECTS.

get back to their food. Another device is shown, in section, in Plate IV. It is made of plaster of paris. The water at *b* keeps the block moist. It is useful chiefly for ground-inhabiting larvæ or for galls. However, for the latter, fruit jars with moist sand or a moist sponge in the bottom do just as well or better. Do not forget the larvæ living in hollow stems, dead wood and under bark.

When caterpillars are about to molt, especially when they are about to change to pupæ, they stop eating and act as though they are sick. If you are in doubt as to how the species pupates, it is well to give it potting soil covered with dead leaves and some twigs of their food-plant, not merely fresh leaves. A desirable, but not necessary, refinement of technique is to bake the soil in order to kill bacteria and fungi. Species which "should" pupate underground will get along fairly well even if they have no earth—much better than if they be covered with earth after pupation takes place, as this would pack them and that is injurious.

KILLING

Up to this point but little mention has been made of killing insects and that was really not necessary. Insects can be studied alive with great pleasure and profit. However, there are so many kinds and the differences between species are often so minute that it is well to kill and preserve at least samples. Fortunately, this can be done with less trouble and less injury to the balance of Nature than is the case with most animals or even plants. Furthermore, the collection can be made very attractive and instructive without taking up much space.

The best all-around killing agent for adult insects is cyanide of potassium. It should be broken into pieces varying in size from that of a small pea to that of a hickory nut, according to the size of the bottle to be used. Olive bottles make good medium-sized bottles, while fruit jars are better for large-sized moths and butterflies. Tubes, even as small as $\frac{1}{4}$ in. in diameter by about 2 in. long, are not too small for some things. Avoid bottles with strongly constricted necks. Avoid, also, bottles made of



THIS PAGE IS LOCKED TO FREE MEMBERS

Purchase full membership to immediately unlock this page

FORGOTTEN BOOKS

FULL

MEMBERSHIP

797,885 Books!

All you can read

for only

\$8.99/month

Continue

*Fair usage policy applies



FIELD BOOK OF INSECTS.

should be put into alcohol. In an emergency, kerosene, gasoline, or benzine, put on the thorax, will kill and give satisfactory specimens. Pounded laurel leaves and peach pits make a weak killing agent, and butterflies and moths may be killed by carefully but firmly pinching the thorax between the thumb and finger, one on each side. In fact, many collectors of these insects pinch their captures before taking them out of the net. This prevents their injuring themselves by thrashing about.

MOUNTING

The stock method is pinning. The almost universally adopted pin is $1\frac{1}{2}$ in. long, and has a very small head. It varies in thickness from extremely slender to as thick as an ordinary pin. The useful sizes are from No. 0 to No. 3. They are either plain "white" or enameled black. Much is to be said for both, with the voting probably in favor of black. At any rate, they should snap back when bent a reasonable amount. A pin that bends easily and stays bent produces profanity. Beetles are usually pinned through the right wing-cover. All other insects, when pinned, are pinned through the thorax. In the case of flies it is well to pin a trifle to the right of the middle line, as the bristles on the back are important in taxonomy and one side of the body should be perfect. True bugs should be pinned through the triangular portion of the thorax which is between the wings.

Very small insects are usually mounted on the tip of paper triangles, a medium-sized pin being stuck through the broad end of the triangle. The triangles are of about as many sizes as there are collectors. A ticket-punch can be purchased which has a die suitable for cutting these triangles. However, if they be cut out with scissors or a sharp knife a variety of sizes and shapes suited to different insects can easily be made. The best way is to cut tough, rather stiff paper into strips about .4 inch wide and then snip off triangles from them by making transverse cuts. It is well to pin up a quantity of these triangles in odd moments and keep them on hand. When ready to mount, put a small bit of white shellac dissolved in alcohol,

MOUNTING INSECTS.

or of some good elastic glue, on the tip of a triangle and touch it to the underside of the thorax. Some difficulty will be experienced in keeping the insect straight on the point, especially if the adhesive be too thin. The triangles for ants should be fairly broad at the "point," and the front end of the abdomen as well as the thorax should be supported.

The method just mentioned is almost universally used for small beetles. Small flies and the like are frequently mounted on "minuten nadeln." These are short, very delicate, headless pins. Bits of pith, cork, or firm blotting paper (used edgewise), serve to connect nadel and a regular pin. The nadel may be stuck through the insect and then into the support. A somewhat better plan is to arrange a number in advance by sticking the nadel through the support from below, leaving the point stick up; then mounting can be rapidly done by piercing the insects from below. It is well, in this case, to stop before the point comes entirely through the back as then no pin shows and furthermore the characters on the back are not marred. "Minuten nadeln" have the advantage over glue on triangles that the glue does not always hold. On the other hand, they cannot be used with many hard-shelled beetles. Elbow pins are sometimes used but are, as a rule, not very satisfactory. All mounts mentioned in this paragraph are usually put on the left side of the pin.

The height of the insects on the pin is important for the final appearance of the collection. A strip of cardboard whose width is $\frac{1}{4}$ to $\frac{1}{3}$ the length of the pin makes a convenient gauge. With one edge held at the head of the pin push the insect up until it touches the other edge. Or a block of wood containing a hole whose depth is $\frac{1}{4}$ to $\frac{1}{3}$ the length of the pin may be used. Devices for regulating the height by sticking the *point* of the pin into a gauge are not satisfactory because of the varying thickness of the specimens.

Mounting insects in balsam on glass slides will probably not be taken up by the general collector unless he be already accustomed to making balsam mounts. It is, however, the only satisfactory method of getting extremely small forms ready for study.

FIELD BOOK OF INSECTS.

In collections, butterflies and moths usually have all four wings expanded to their utmost and more or less in line with the lateral axis of the creature's body. This makes a nice-looking collection and is the best that can be done with most butterflies. However, many moths have natural rest positions which are not only interesting but save space. It is well, therefore, to expand the wings of the left side so that the markings on both front and hind wings show, but to leave the right wings in the natural rest position. The reason for expanding the left side, rather than the right, and for putting the triangles, etc., on the left side is that most people are right-handed. This arrangement makes it easy to use the pinning forceps with the right hand. For the same reason, when the wings on one side of grasshoppers, wasps, etc., are to be spread, the left wings should be selected for the purpose. Pinning forceps are strong forceps with broad, roughened ends and are useful for pushing the pins into the cork of the storage boxes.

The most common form of spreading board is illustrated in Plate IV. The sides are made of soft wood. In the bottom of the central channel is a piece of soft cork. After pinning the insect, push the pin into this central cork until the back of the insect is nearly flush with the board. Then draw the wings to the desired position by means of forceps or of a fine needle caught in the strong front margin of the wings. Never use the fingers on moths and butterflies, as this will rub off the scales which cover the wings and give color to them. The wings may be kept in position by means of fine pins, or bits of heavy glass, or strips of tracing cloth held in place by pins placed outside of the wings. A combination of the last two methods, glass on paper, is best. It is well to have a number of boards with grooves of different widths for use with different-sized insects. The same plate shows a setting board devised by Mr. Chas. E. Sleight—and perhaps by others—for spreading caddice flies and other insects when it is desired to have the legs spread as well. The holes running down the center are just large enough to accommodate that part of the pin which is above the insect. The wings are spread as before, except that now the under side is visible to the worker and the legs are accessible.

PLATE IV

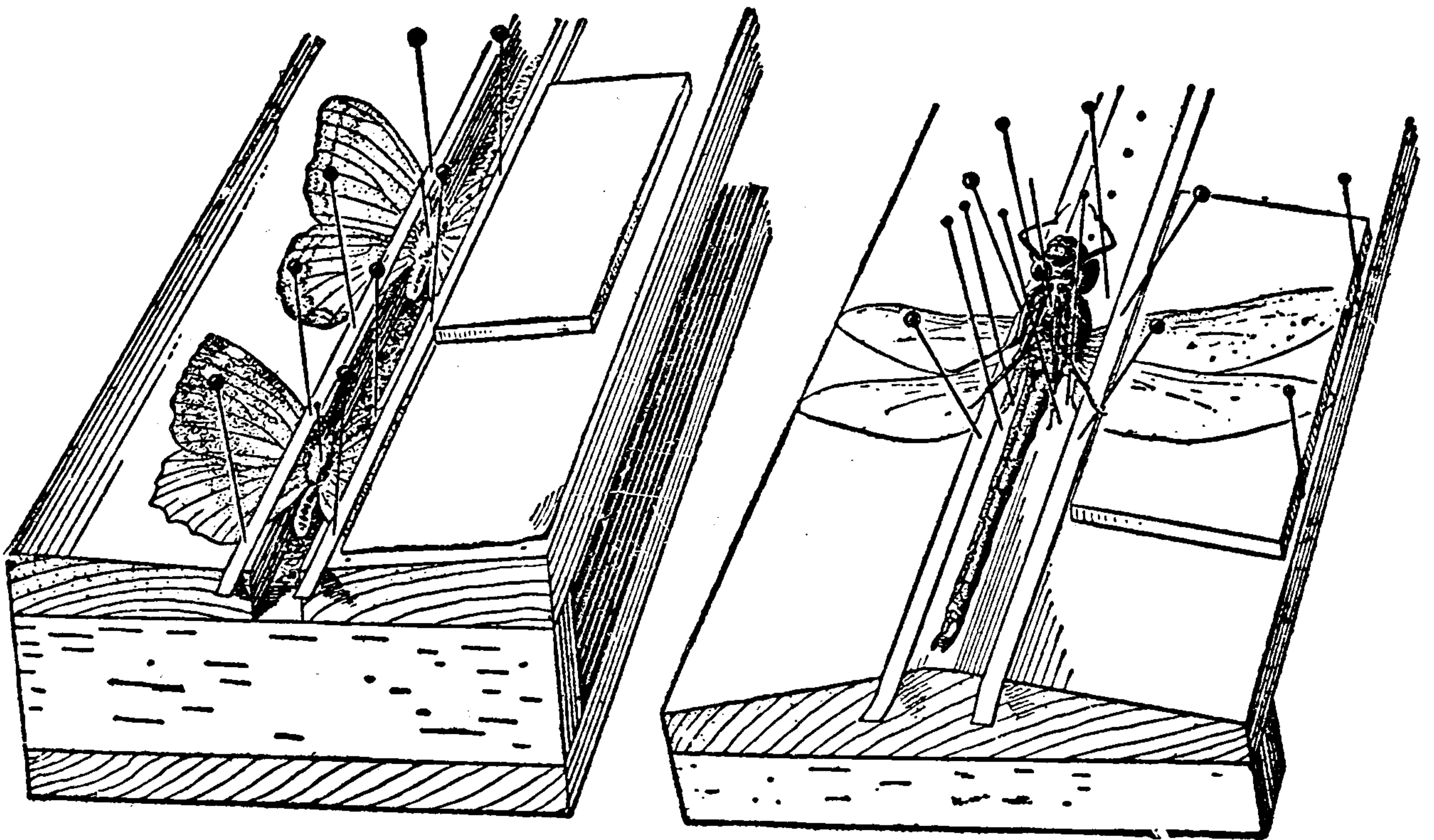
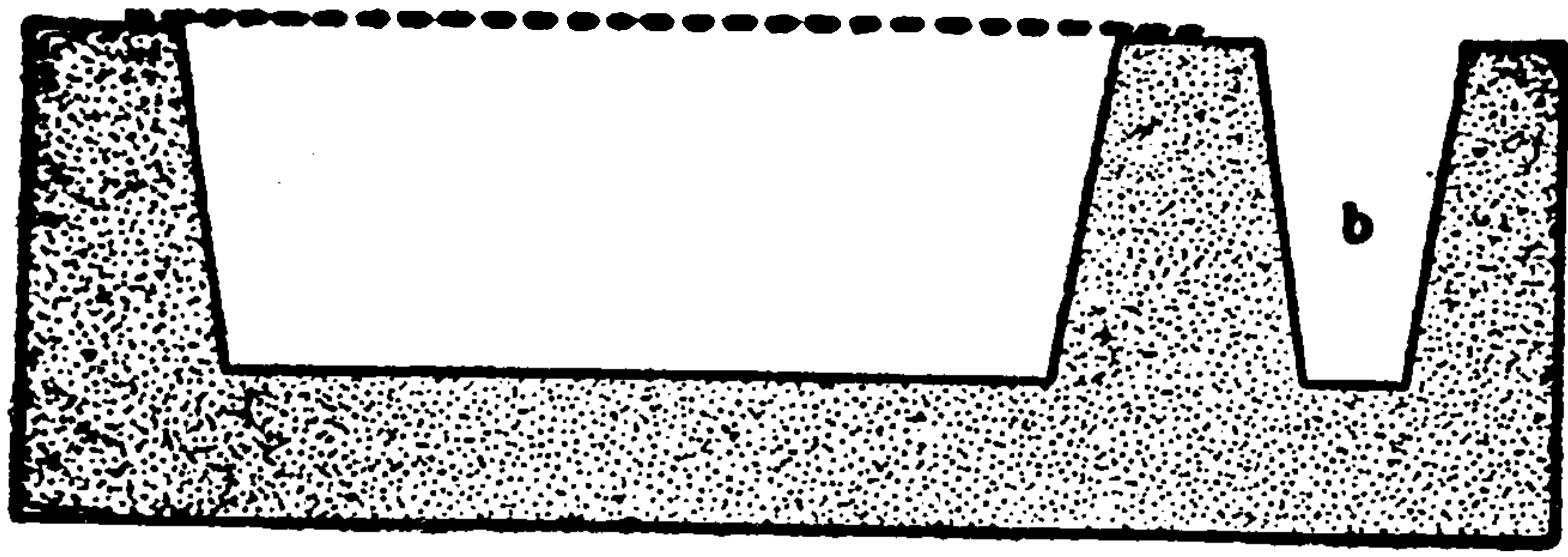

FIELD BOOK OF INSECTS.

Should insects get dry and stiff before they are spread, they must be relaxed. This is done by putting them in a covered jar or tin box containing water or moist blotting paper. A few drops of carbolic acid added to the water will prevent mold. Twenty-four hours will usually be sufficient to relax even the driest, but more time may sometimes be necessary. If the insect has neither scales nor hairs, it can be quickly relaxed by immersing it in warm water.

It will be noticed that both of the setting boards illustrated here give the wings a slight upward tilt. If they keep this position, it will not be objectionable, but they are not likely to do so, since the weight of the wings will probably drop them at least to the horizontal. Large insects dry more slowly than small ones and it will probably be necessary to allow them to remain on the boards for about two weeks. They should certainly remain until thoroughly dried. No further preservation is then necessary, as a rule, for the fairly hard-bodied, adult insects. Some tropical grasshoppers have large abdomens full of fat and decomposing food. These should first be opened by an incision along the belly, the viscera taken out, and the abdomen stuffed with cotton.

Broken insects may be repaired by the use of shellac or thin glue.

Caterpillars may be prepared in the following way: Make a circular incision at the hind end, cutting the intestine loose from the outer body wall. Then, laying the caterpillar on a piece of clean blotting paper, squeeze the viscera through this opening by gently rolling the caterpillar with a lead pencil, beginning near the hind end and gradually working toward the front. After the viscera have been gotten rid of, for the most part, insert a straw and fasten the first segment of the larva to the end of the straw by means of a fine needle. Draw the hind segment up the straw until the larva is natural length and fasten it in the same manner. Then, inflate the larva by gently blowing through the straw. Since the front end of the straw may get plugged up, it is well to make a small hole in the side of the straw before it is inserted. This hole had best come about midway between the larva's head and

NOTES AND LABELS.

tail. Since inflation must be kept up until the larva's skin is dried, gentle heat is usually used. A tin can, with holes punched in it for ventilation and heated by an alcohol lamp, makes a good oven, or one can be purchased. Dealers also sell bellows, tubing, clips, etc., to make the work of inflating easier. However inflated, green larvæ are apt to lose their color, for it is chlorophyll which fades rapidly. Slow-drying paints relax the skin and distort it. Therefore, if painting is done, the pigments should be mixed with benzine or the like.

FIELD NOTES AND LABELS

It is only by the greatest chance that the beginner gets a new or even rare species on ground that has been worked over by experienced collectors, but even the primary class in entomology may add to our store of knowledge if it keeps field notes well. Date of capture and locality are considered of prime importance. They should always be known and kept with every specimen, but the distribution and time of appearance of our more common species are known. It is of their habits that we are ignorant. What

do they feed on? Under what conditions are they to be found when young and when old, day and night, winter and summer? What do they do and how do they do it? Some system of keeping notes is imperative if your collection is to be worth while.

The pin label should be small but legible. Certain firms make a business of printing these labels from small type, or the collector can make up a sheet by means of an ordinary typewriter (black ink is best) and have a block made from this, greatly reduced in size. From this block any number of impressions can be made. Any printer will attend to the whole business. Sample strips are shown in the margin. If dates are not printed, they should be filled in before cutting the labels apart. Field numbers can be written on the back of these labels or put on a separate label. The collector's name can also

Tukeit, BG.
1911
Tukeit, BG,
1911
Tukeit, BG,
1911
Tukeit, BG.
1911
Tukeit, BG.
1911
Tukeit, BG.
1911
Tukeit, BG.
1911
Tukeit, BG.
1911
Tukeit, BG.
1911

Manati P.R.
Mch 5'14
Manati P.R.
Mch 5'14
Manati P.R.
Mch 5'14
Manati P.R.
Mch 5'14
Manati P.R.
Mch 5'14
Manati P.R.
Mch 5'14
Manati P.R.
Mch 5'14

FIELD BOOK OF INSECTS.

be put on a separate label. Similar labels should all be the same height on the pin throughout the collection. This is easily accomplished by sticking the pin first through the label then into a hole of a given depth or cork of a given thickness, thus pushing the labels up to a uniform height.

STORAGE BOXES AND CARE OF COLLECTION

Since certain members of a family of beetles (*Dermestidæ*) are given to eating dried insects, the storage boxes should have tight-fitting lids. Except for that, almost anything will do. Cigar boxes are not bad if carefully watched, but better boxes can be purchased at reasonable prices from dealers. Glass-topped drawers are nice but not necessary. Whatever sort of box is used, the bottom, inside, should be covered with something which is soft enough to allow a pin to enter easily but which will hold the pin when it is once in. The compressed cork of the dealers is best. Sliced cornstalk is used by some beginners but two layers of the corrugated paper, such as bottles are packed in, is better than corn-pith. The layers should be placed so that the corrugations run at right angles to each other.

In spite of precaution, *Dermestids* may get in; although camphor balls or flaked naphthalene will help to keep them out. If camphor balls are used, first heat the head of an ordinary pin and, while hot, push the head into the ball. When cool, it will be solid and the ball can be pinned into the box. If *Dermestids* do get in, they may be killed by pouring into the box about a teaspoonful of carbon bisulphide and closing the lid down tightly. Remember that the bisulphide is very inflammable.

PACKING INSECTS IN THE FIELD

It frequently happens that the collector cannot attend to his catch at once, or possibly for months. Of course those things which are collected in alcohol may remain there. Butterflies and the like should be put into triangular envelopes. The manner of making these is shown



THIS PAGE IS LOCKED TO FREE MEMBERS

Purchase full membership to immediately unlock this page

SAVE \$3,999,994

Did you know we sell
paperback books too?

To buy our entire catalog
in paperback would cost
over \$4,000,000

Access it all now for
\$8.99/month

*Fair usage policy applies

Continue

FIELD BOOK OF INSECTS.

in Plate V. Never put more than one specimen in an envelope. Other insects can be packed between layers of cotton and cheese-cloth, with naphthalene flakes put in to keep out ants, etc., or they can be put in sawdust. In the latter case it is well to sprinkle carbolic acid on the sawdust to prevent mold. An excellent method of packing insects (except butterflies and moths) which are to be dried, is to make tubes of unglazed paper around a lead pencil, after writing the data on that part of the paper which comes outside. One end is closed by folding in the paper there, and then the tube is nearly filled with freshly killed insects. Finally, the other end is closed by folding in the paper. These tubes and the triangular envelopes can be packed in a cigar box and, if sprinkled with naphthalene to keep out ants and Dermestids, will keep indefinitely. Never pack moist insects in a tin box and never close even a wooden box tightly if there are many moist insects in it. Mold will result if you do.

IDENTIFICATION

For this work a magnifying glass of some sort is usually necessary except for the larger Lepidoptera, and even with these it is useful when mouth-parts, and the like, are to be examined. If you collect at all extensively, you will get many species which are not mentioned here, at least in sufficient detail to enable you to fix on their names. Separate these into their orders and, if possible, families and even genera. Then await your chance to consult more technical books, or identified collections. Possibly you can arrange to have some specialist identify them for you, but this deprives you of the pleasure and benefit of doing it yourself. Furthermore, specialists usually have more than they can do, although they frequently are willing to look over collections which are not too miscellaneous for the privilege of retaining duplicates of the species they identify. If the species is undescribed, they usually wish to describe it and keep a set, one specimen of which is designated a "type" of that species. A very large majority of entomologists are kind, helpful individuals; I merely wish to say that laymen are often unwittingly unreasonable in their requests.

ABOUT KEYS.

Keys

Such keys as are given here are, for the most part, simplified versions of keys in special, more technical, books and papers. They have been simplified in two ways: by leaving out forms which are not very likely to attract the notice of beginners or whose separation involves too great technicalities, and by using, as far as possible, easily appreciated characters even though they may not be, otherwise, the best characters to use. The result of the first simplification is that forms will be found which do not fit anything in the key although they may come close to it. An attempt has been made to word the keys so that forms which were not intended to be included will not fit anywhere, thus avoiding a misidentification. This attempt has not always been completely successful, especially for southern and west-of-the-Mississippi forms. Working a key backward, from the name to the start, usually gives so good a description of the form in question that it is not further described in the text.

How to Use a Key

Start at 1 and decide which of the two (or more) alternatives best agrees with the specimen; then go to the number indicated at the right; continue this process until a name without a following number is reached. *Do not take too much for granted.* If a thing is said in one alternative to be black, it is not necessarily not black in the other unless this is definitely stated. If you reach a point where neither alternative fits, go back to the place where you had most doubt concerning a choice and take the other alternative; perhaps the statements were not sufficiently clear and you made a wrong choice. If nothing works, it would be kind of you to conclude that you have a species which was not included in the key, although the fact of the matter is that it is next to impossible to draw up a relatively simple key which will not sometimes stick in the lock.

THE CONTROL OF INJURIOUS INSECTS

This section may seem out of place in a Field Book, but the garden is a part of the "field" as far as insects are

FIELD BOOK OF INSECTS.

concerned. I once made an at-first-sight rash statement to the effect that, every year, at least five hundred species of insects are naturally in my back yard near New York City. Some day I hope to prove it. Some of these insects are not welcome. Although the American Museum has no department of economic entomology, many of the inquiries, which are made there about insects, concern methods of control. I suppose, therefore, that "you," also, may have unwelcome insect visitors and would like some hints concerning their control.

If the injury is serious, write to your State Entomologist or to the Bureau of Entomology of the U. S. Department of Agriculture. They, especially the State Entomologist, should know about serious outbreaks; they are fitted by training and constant work along these lines to give good advice and, if the occasion demands it, personal supervision. Furthermore, you have a right to do this; you help to pay the salaries.

Few insects are injurious in all the stages of their life-history, and every one will admit that the fight against injurious insects should start before the injury begins. Mosquitoes and flies should be killed before they can fly; the first meal of leaf-feeders should be their last, even if they get that. All this requires a knowledge of the life-histories so that we may know the best time to fight. Fall or winter plowing may uncover pupæ which are hibernating in the ground, and kill them. If the insect passes the winter in the egg stage, spraying, provided spraying will kill the larvæ, should be done just as the eggs hatch. Therefore, we should know when that will be. This your State Entomologist can tell you for your particular locality and I can not.

Predaceous and parasitic insects are now "the one best bet" in economic entomology. Why cover our vegetation with poison year after year if we can set insect friends to killing insect enemies? This, again, is work for the professional economic entomologist, although I have tried to help you to distinguish friends from enemies.

If possible, prevent breeding. This applies especially to such enemies as mosquitoes and flies. Why live in a wire-and-wood cage when draining swamps, putting fish in ponds,

INSECTICIDES.

and similar preventive measures will control mosquitoes, and general cleaning up will do away with flies? Many insect enemies of cultivated plants breed on weeds. Either treat the "weeds" as cultivated plants or get rid of them.

Insecticides may be roughly divided into four classes: stomach poisons, contact insecticides, repellants and gases.

Stomach poisons are for such insects as chew vegetation. Nearly all of them contain arsenic in some combination and, if there be too much water-soluble arsenic, will burn the foliage. Now that insecticides are under government supervision, it is fairly safe to buy any standard brand and use it according to the directions on the package—these notes are for home-gardeners who would buy insecticides in small quantities and such quantities should not be purchased "loose." These directions will almost certainly call for lime, in order to neutralize the traces of soluble arsenic, and possibly resin-soap to make the poison stick to the leaves better. In spraying, cover every part of every leaf, if possible. For house-plants, an ordinary medicine atomizer is excellent. For garden plants, get a spray fitted to the number and size of the plants to be sprayed. Poisoned Bran Mash for grasshoppers, cutworms and the like, is made by mixing 1 part, by weight, of Paris-green or London-purple with 25 parts of bran and enough cheap molasses, diluted to about half-strength with water, to make a stiff paste.

Paris-green, etc., will poison humans if enough be eaten, but it is estimated, for example, that one must eat twenty-eight cabbages (that have been sprayed or dusted in the ordinary way) in order to swallow enough poison to be harmful. Hellebore is sometimes used because it is less poisonous to man and to other animals with less than six legs, but it is expensive and deteriorates with age. It may be used dry, diluted with about 8 parts of flour, or as a spray, one ounce to a gallon of water. If poisons are applied dry, the application should be made on a still morning before the dew has dried.

Contact insecticides are used against sap-sucking insects, which would stick their proboscis right through a layer of stomach poison and not be bothered by it. Chief among such insects are the aphids. Contact insecticides

FIELD BOOK OF INSECTS.

are also effective against such leaf-chewing insects as have thin skins. A corrosive insecticide which is strong enough to kill an insect having a thick skin will kill the leaves also. Scale insects, except when young and scaleless, will resist any insecticide that leaves resist. Therefore, strong solutions (such as lime-sulphur) must be used on them before the buds break. Some contact insecticides work by clogging up the insects' breathing apparatus (tracheæ) rather than by corrosion. All contact insecticides should be applied, if possible, directly on the insect. It is usually a waste to spray them on leaves that are not affected.

Kerosene is very effective and may be applied pure about chicken houses and against bedbugs, but not on plants. For plants, an emulsion is used which can be purchased or may be made as follows: "Dissolve $\frac{1}{2}$ pound of hard or whale-oil soap (or 1 quart soft soap) in 1 gallon of boiling water. Add 2 gallons of kerosene and churn with a force pump by pumping back and forth for five to ten minutes until the oil is thoroughly emulsified, forming a creamy mass with no drops of free oil visible. This stock solution is now diluted so that the resulting mixture will contain the desired per cent. of kerosene. Thus for aphids one part of the stock solution should be diluted with from 10 to 15 parts of water, giving from 4 to 6 per cent of kerosene in the spray, while for a winter wash for San José scale, it should be diluted only three or four times giving from 16 to 22 per cent kerosene. The emulsion must be thoroughly churned and should be applied with a nozzle throwing a fine spray" (Sanderson).

Ordinary laundry soap, one-half pound to a gallon of water, is a good insecticide. Whale-oil soap is, perhaps, a little better. There are many brands of miscible oil which are very good. Lime-sulphur wash is used chiefly against the San José scale and is rather difficult to make at home. Pure sulphur dust is effective against "red spider."

Pyrethrum, or Persian insect powder, is much used about houses as it is not poisonous and does not injure fabrics, but it deteriorates with age. It works by suffocating the insect.

A tobacco tea made by boiling or steeping a pound of tobacco leaves and stems in one or two gallons of water is

INSECTICIDES.

used as a spray against aphids and other soft-bodied insects. House-plants may be dipped in this solution after it has cooled.

Among the repellants, tobacco dust, air-slacked lime, soot, and even fine road-dust may be mentioned but they are effective only so long as the plants are covered with them. "Fruit trees are often painted with a thick soap solution containing 1 pint of crude carbolic acid to 10 gallons as a repellant for the adult borers which lay their eggs on the bark." Tanglefoot is a sticky paste such as is used on fly-paper and, if a tree-trunk be encircled with it, crawling insects, such as caterpillars, will be kept from getting up. Do not be taken in by the charlatans who bore holes in trees and then plug them with something or other, on the theory that the sap will take up the poison and carry it to the leaves.

The principal insecticidal gases are carbon bisulphide, hydrocyanic acid, and the fumes of burning tobacco and sulphur. Carbon bisulphide is bad smelling, and will cause a headache if inhaled, and is very explosive but, if used with caution, is good for fumigating closets, entomological collections, and against boring and root-feeding pests, also to put in ants' nests. In buildings "there should be 1 square foot of evaporating surface to every 25 square feet of floor area, and each square foot of evaporating surface should receive from one-half to 1 pound of liquid." Hydrocyanic acid gas is so poisonous that I will not risk giving directions. If you want them, write to your State entomologist or to the U. S. Department of Agriculture. If sulphur be burned at the rate of two pounds per thousand cubic feet of space it is said to be effective against bedbugs and the like, but it will not kill the eggs, whereas kerosene will. Furthermore, it bleaches fabrics, if they be at all moist, and kills plants, if it be too strong. Tobacco fumes are safe *ad lib.*

Farmer's Bulletin, 127 of the U. S. Department of Agriculture tells a great deal about insecticides. This same Department will send you, free, a monthly bulletin which gives a list of their publications. Many of the publications have interesting accounts of insect life-histories and are worth having, even if the economic phase of the question does not appeal to you.

FIELD BOOK OF INSECTS.

CHIEFLY ABOUT SPIDERS

Classes of Arthropoda Animals having no backbone but jointed legs are called Arthropoda. Some of these have two pairs of antennæ ("feelers") and at least five pairs of legs; these are Crustacea and include lobsters, crabs, crayfish, sow-bugs, and the like. Some have no apparent antennæ; one class of these live in the sea (the "king"- or "horseshoe crab") and another is, for the most part, terrestrial, breathing air. The latter class is called Arachnida and includes spiders and their relatives. Finally, there are three classes the members of which have one pair of antennæ. Two of them have more than three pairs of legs and no wings: the Diplopoda, or millipedes, have two pairs of legs on each of some, at least, of their body segments; the Chilopoda, or centipedes, have only one pair of legs to a single segment. The third class is Hexapoda, or insects; when adult, they never have more than three pairs of legs but usually have wings.

Arachnida Some of the relatives of spiders have the abdomen distinctly segmented; if there is a tail-like hind end, it is a scorpion of some sort; if not, it is, in northeastern United States, either one of the small pseudo-scorpions or else a "harvestman," also called "grandfather-graybeard," "daddy-long-legs," etc.;—the creature some of us used to deprive of most of its legs in order that it should point the way to our cows or to our home. Mites and spiders have unsegmented abdomens; mites have no constriction of the body between the abdomen and the leg-bearing portion, but spiders do.

Araneida Many of the not-yet-acquainted consider spiders to be insects and for that reason they are mentioned here—but briefly, because they have no more claim to be considered insects than have lobsters, except that they approach insects in the matter of interesting habits: home building, prey catching, mating, care of offspring, devices to escape their enemies, and the



THIS PAGE IS LOCKED TO FREE MEMBERS

Purchase full membership to immediately unlock this page

FORGOTTEN BOOKS

FULL

MEMBERSHIP

797,885 Books!

All you can read

for only

\$8.99/month

Continue

*Fair usage policy applies



FIELD BOOK OF INSECTS.

The large, hairy, much-feared tarantulas live in the South and some of them build interesting trap-door nests. The following families are true spiders. The DICTYNIDÆ belong to a group having special attachments on their spinning machine by which they make hackled bands in their webs; most of the tangled, sheet webs on the sides of houses, especially at windows, are made by *Dictyna sublata*. The THERIDIIDÆ have a well developed comb on the hind legs to aid in throwing liquid silk over the prey they wish to entangle; *Theridion tepidariorum* is the house spider, the one which makes the tangled web in the corners of rooms where "no beaux will go." *Latrodectus mactans*, a jet-black spider marked with red or yellow, living under stones or pieces of wood, also belongs to this family and is the only spider of northeastern United States concerning which there is even moderate evidence of its seriously biting human beings.

The ARGIOPIDÆ are the orb weavers, *par excellence*. They usually have relatively large abdomens. The maker and the making of a fairly typical web are shown in Plate VI, which is based upon an exhibit in the American Museum of Natural History. This spider is very common about buildings and has had a variety of names of which *Aranea sericata* is believed to be better usage than the more commonly employed *Epeira sclopetaria*. She started above *a* on a beam or twig and dropped, spinning a thread as she went, to another support below *b*, fastening the thread there. She then climbed this thread to the upper support, crossed over to a point above *c* and dropped to a point below *d*, making a strand as before. Then, going to *e*, she fastened one end of a strand and, spinning it behind her, went across by way of the upper support to *f*. She then went to the upper support and dropped to this *e-f* strand, fastening the new line at *h*; this pulled *e-f* up slightly. The next strand which she put in was from *i* to a point on the lower support below *j*; pulling this line made another angle in *e-f*, as did the following one from *k* to *b*. These last two strands were fastened near their center by a bit of silk and the remaining radii were put in by moving about on the foundation of the web. The next step in the operation was a laying

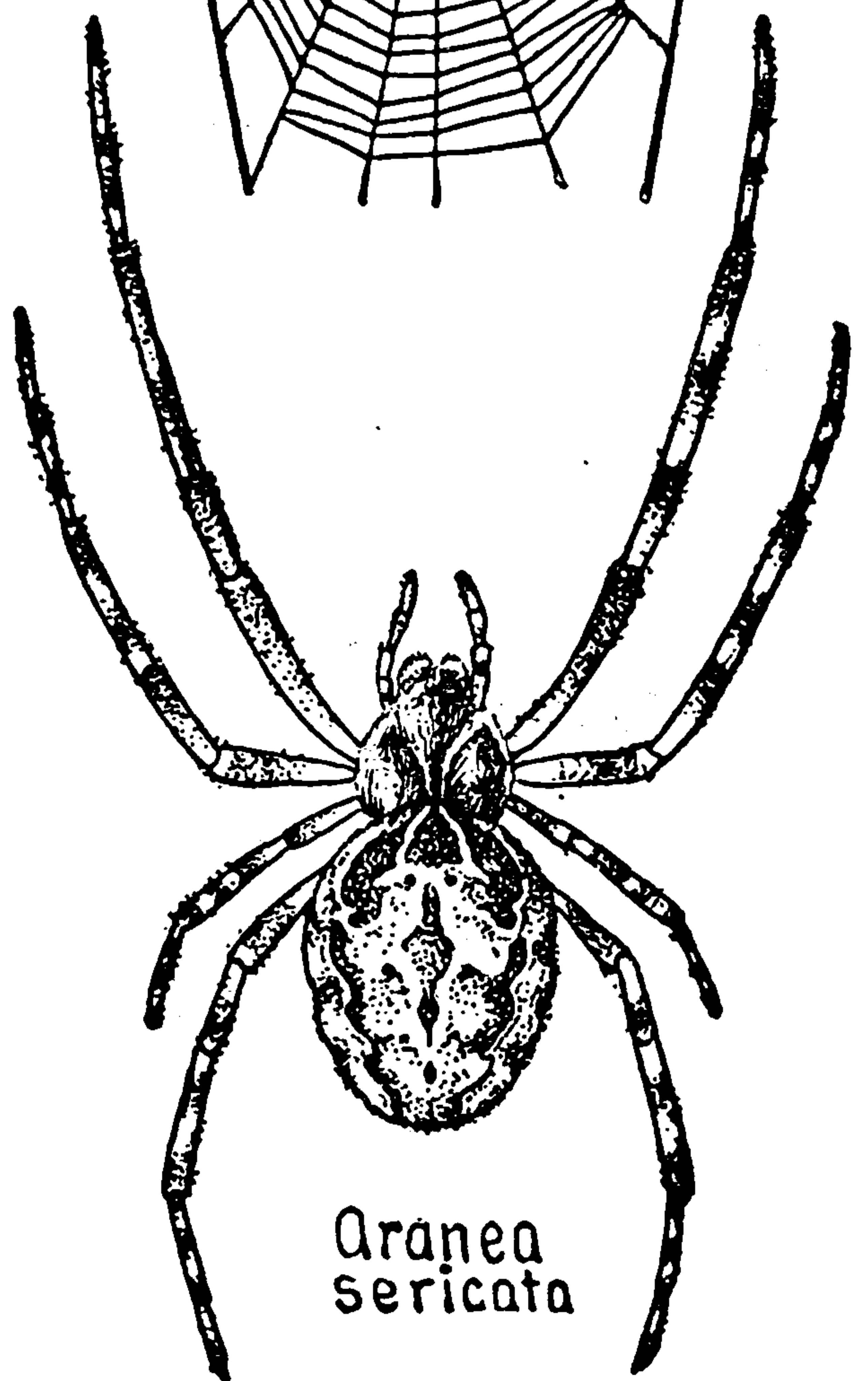
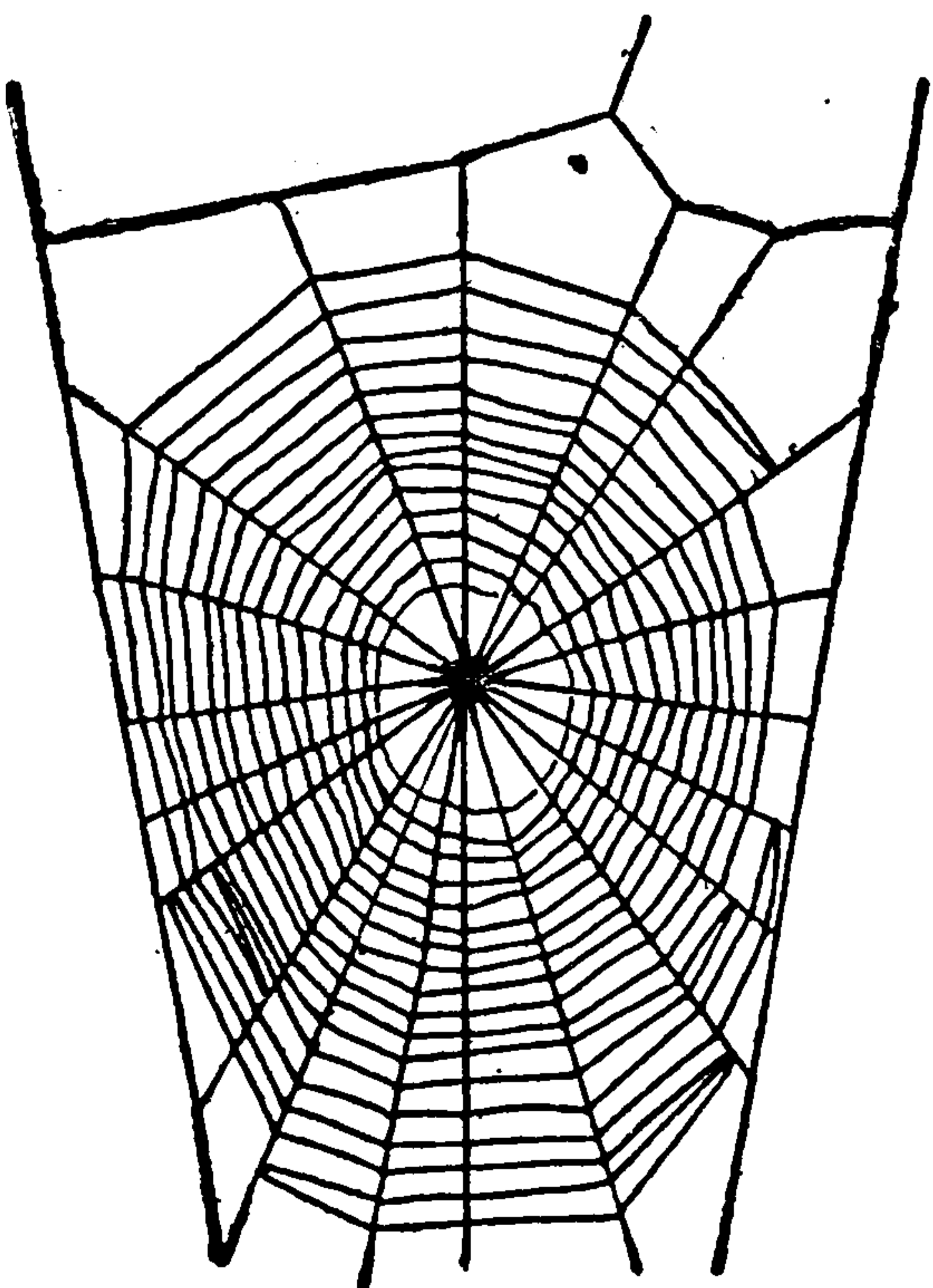
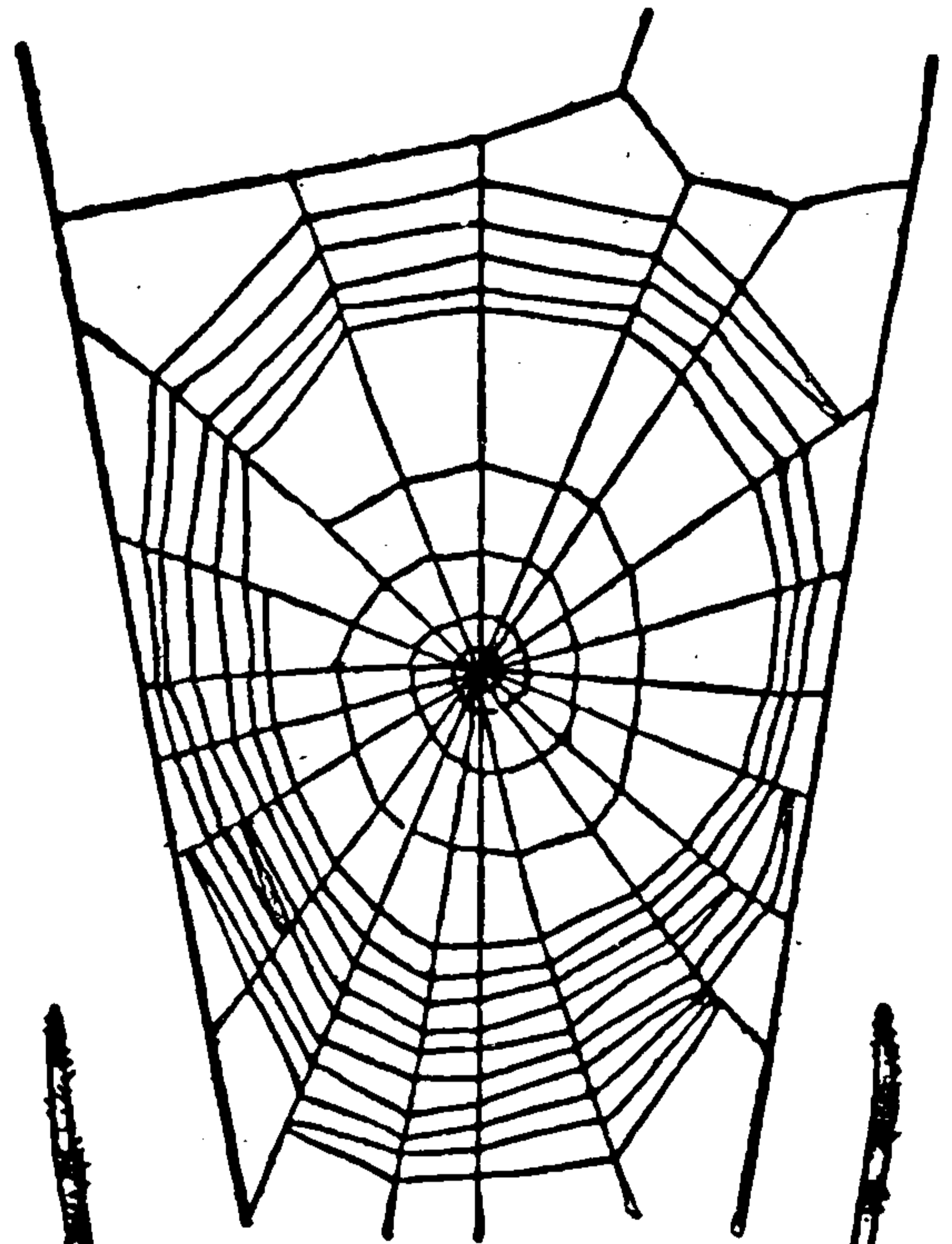
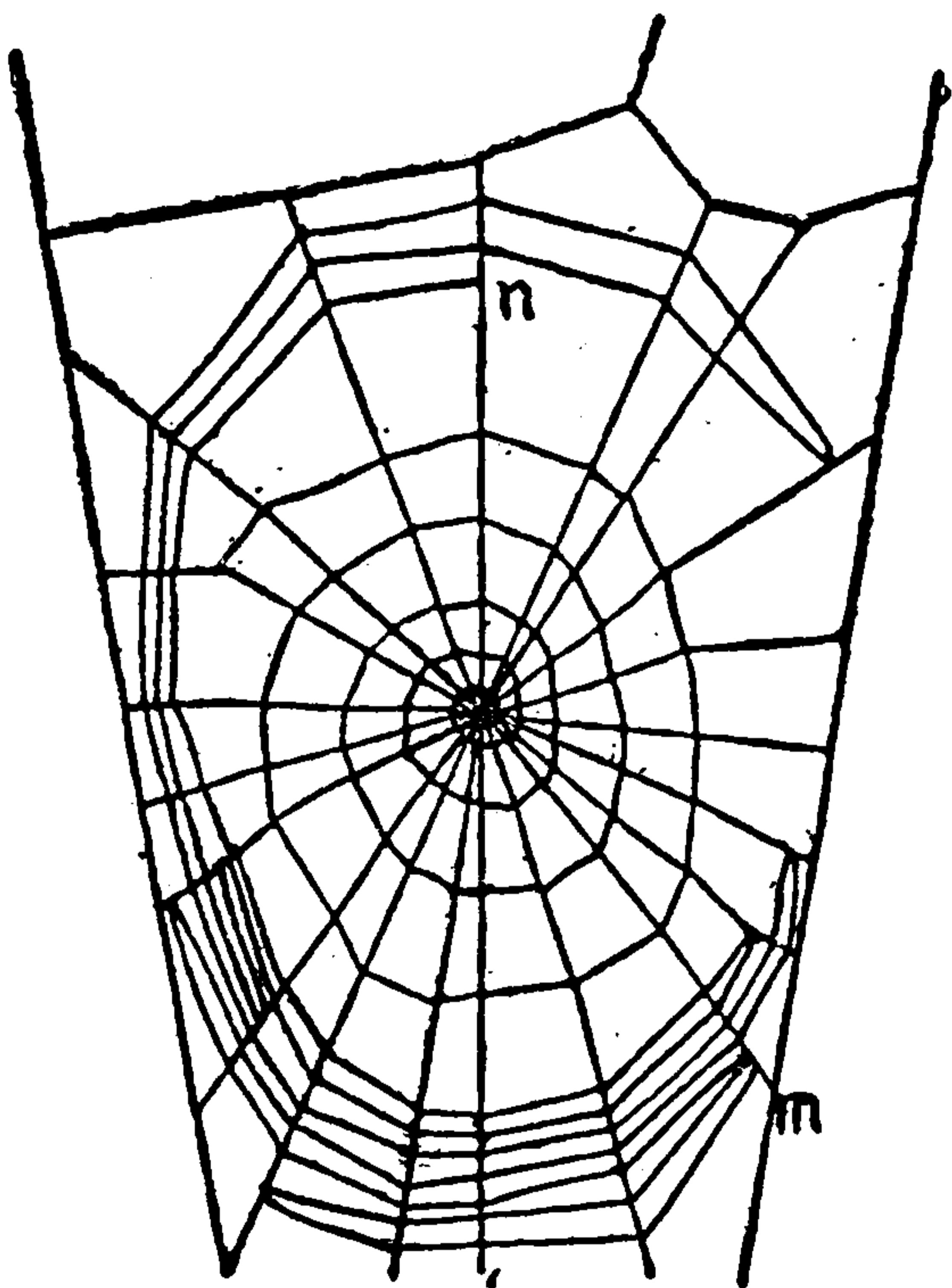
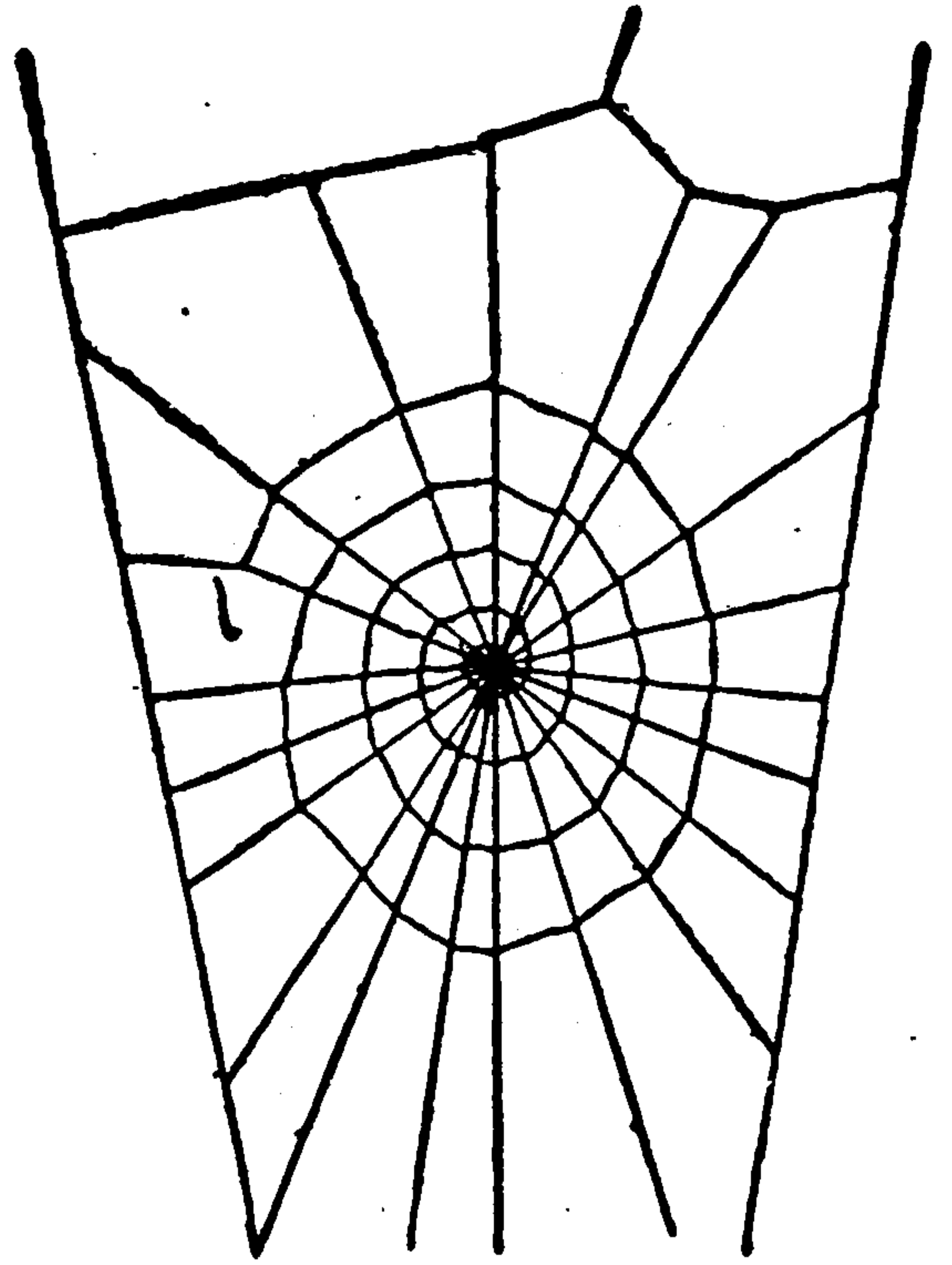
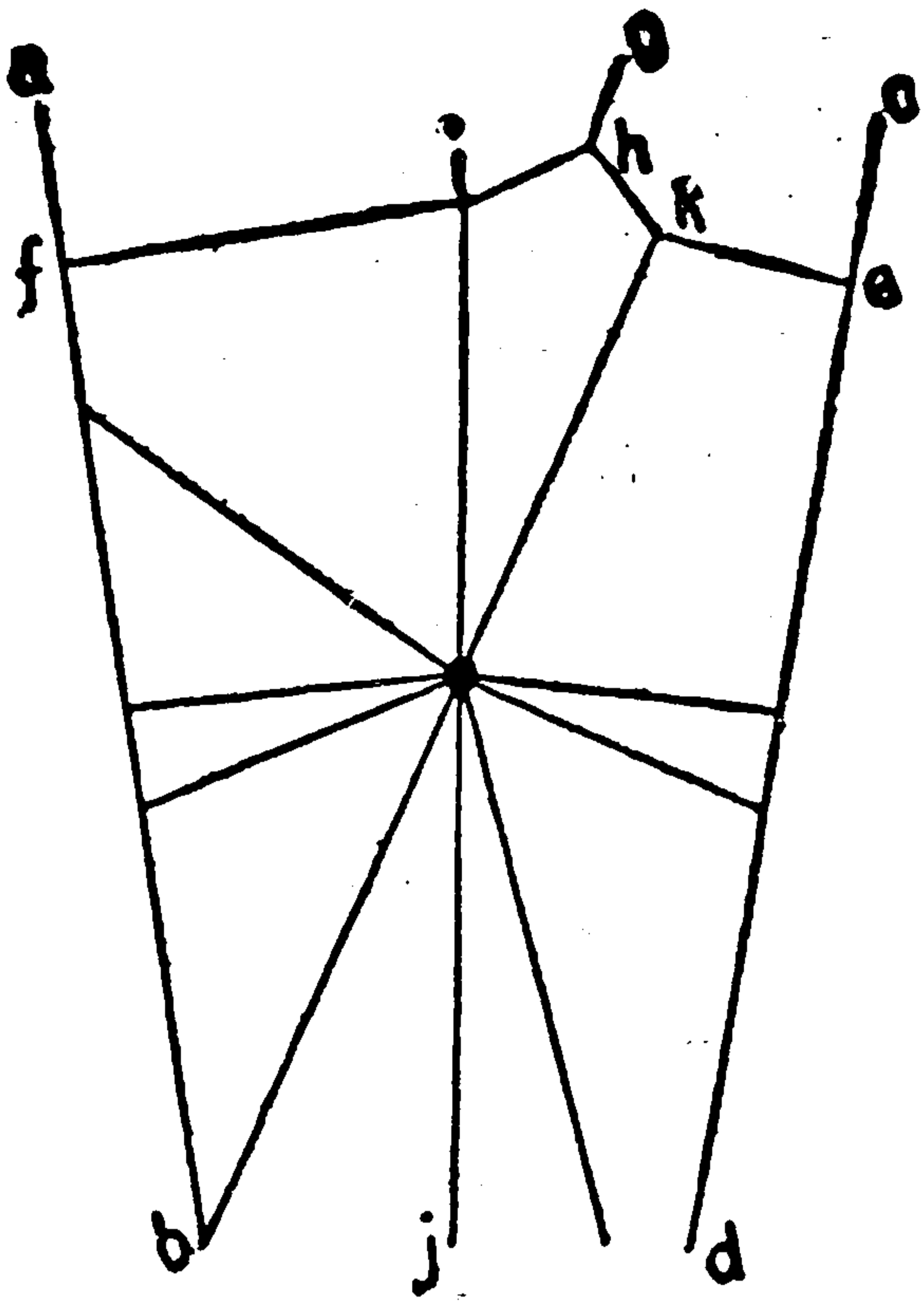

Aranea sericata

The Weaving of a Web

FIELD BOOK OF INSECTS.

down of the primary spiral which is shown as ending at *l*. All of these threads consist of smooth, tough silk which is not sticky. From this point on the spider uses the sticky threads which constitute the real snare. All the details of spinning the web vary but the putting in of first sticky threads is very irregularly done. In the figure given here it may be followed from *m* to *n*. From *n* she continued in a regular spiral until the primary spiral of smooth silk was reached. She then cut away the outer portion of the primary spiral, so that she might have more room for the snare. This process of cutting away the primary spiral and putting in the sticky spiral is shown, in the fourth figure, about half finished; and finally there is the complete web with nearly all of the primary spiral removed. Nearly every species has its own distinct way of making webs and there are so many species of this family which are commonly noticed (especially the females when they are swollen with eggs) both because of their beautiful colors and of their interesting webs, and some of the species are so variable, that not all of the probable questions can be answered. The spider an inch or more long, marked with spots and bands of bright orange and usually seen in the late summer hanging on an orb which is decorated with a zig-zag band of silk is *Miranda aurantia*, also called *Argiope riparia*. A slightly smaller, light yellow spider with narrow transverse black lines on its abdomen is *Metargiope trifasciata* and also puts a zig-zag in its web. Some species (*Micrathena gracilis* is shown in Plate VII) of this family have spine-like processes on their abdomens but *Aranea* is a fairly safe generic name to give to most of the orb-weavers generally noticed.

The THOMISIDÆ, or crab-spiders, have the two front pairs of legs relatively heavy and long; they run sideways. They spin no snare and the white or light yellow, sometimes with a light red band on the sides, *Misumena vatia* (see Plate VII) is frequently seen sitting in flowers, concealed by its resemblance to the flower and waiting to catch the insects which come for pollen. The flat, lustrous, parchment-like egg sacs often observed on stones in pastures belong to *Castianeira descripta*, one of the CLUBIONIDÆ. *Agelena nœvia* is responsible for the flat

PLATE VII

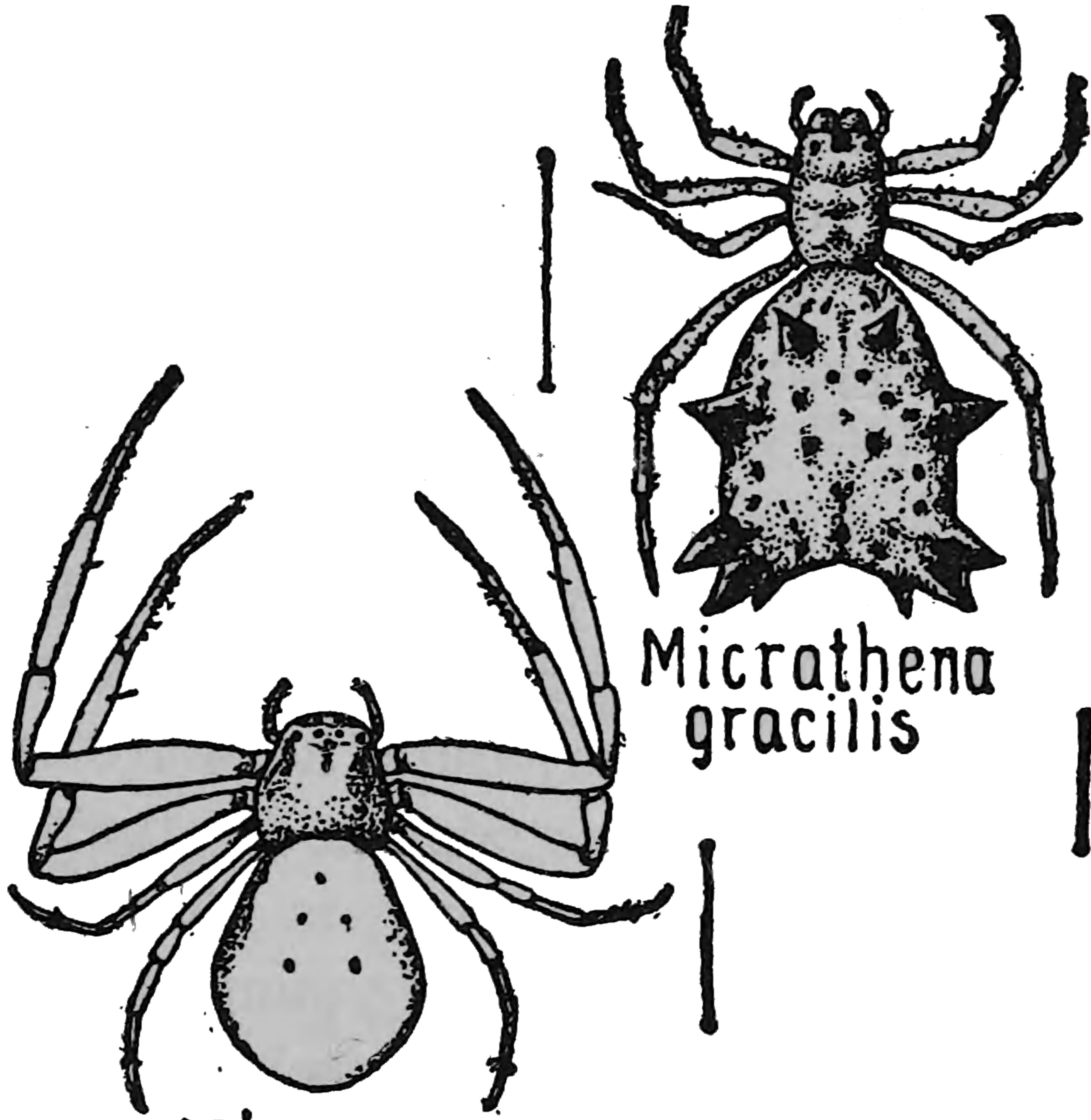

Micrathena gracilis

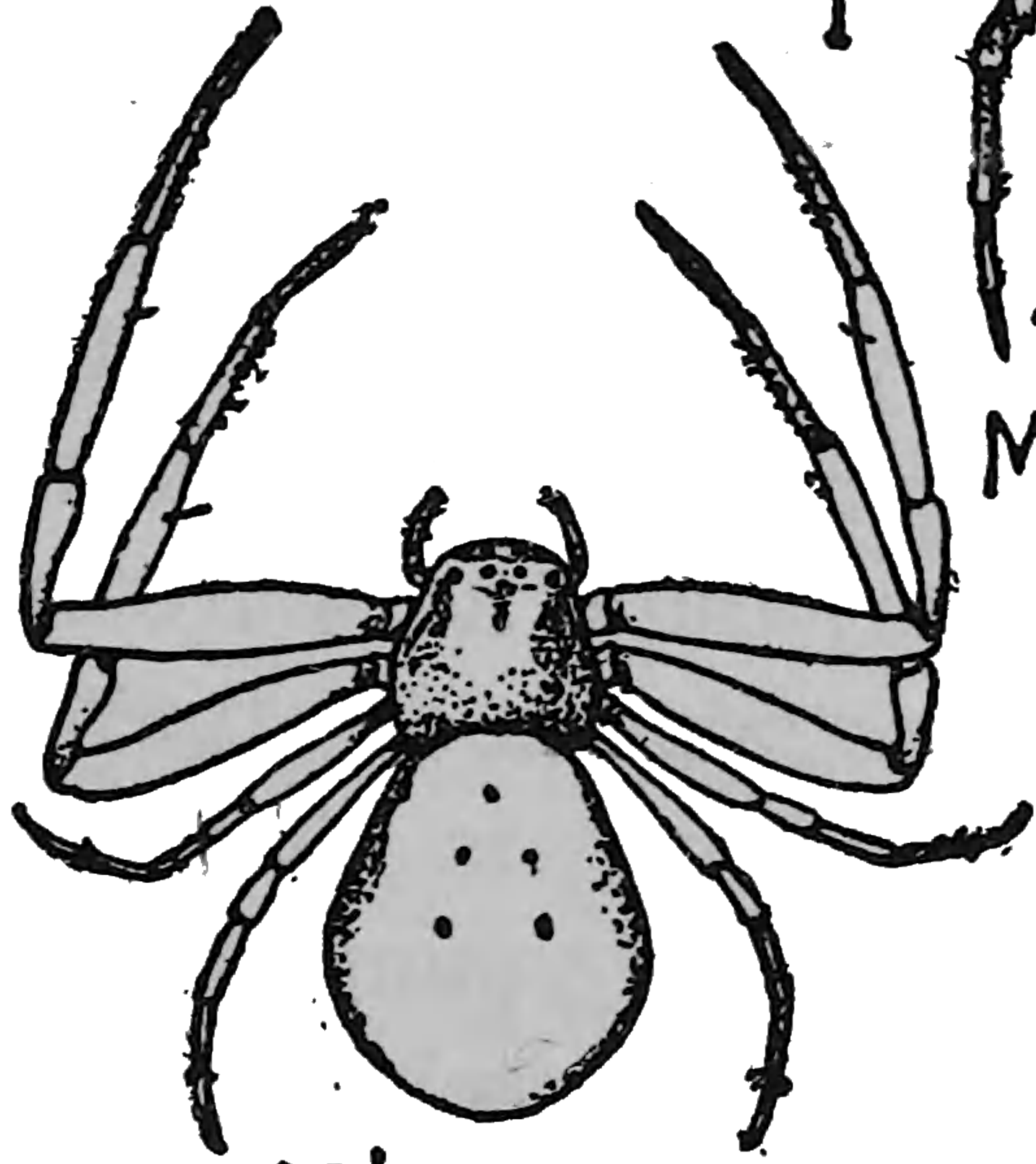

Misumena vatia

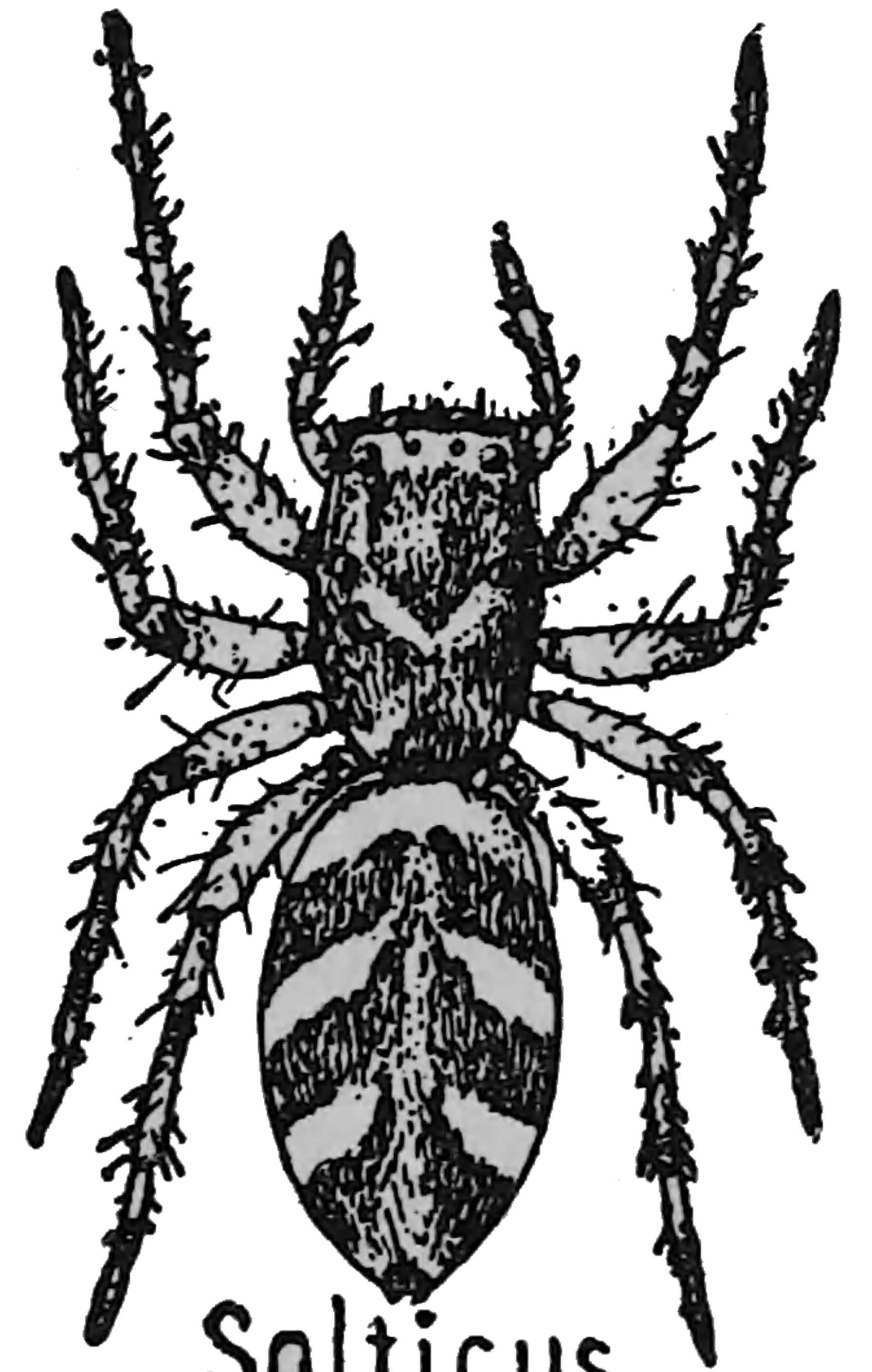

Salticus senicus

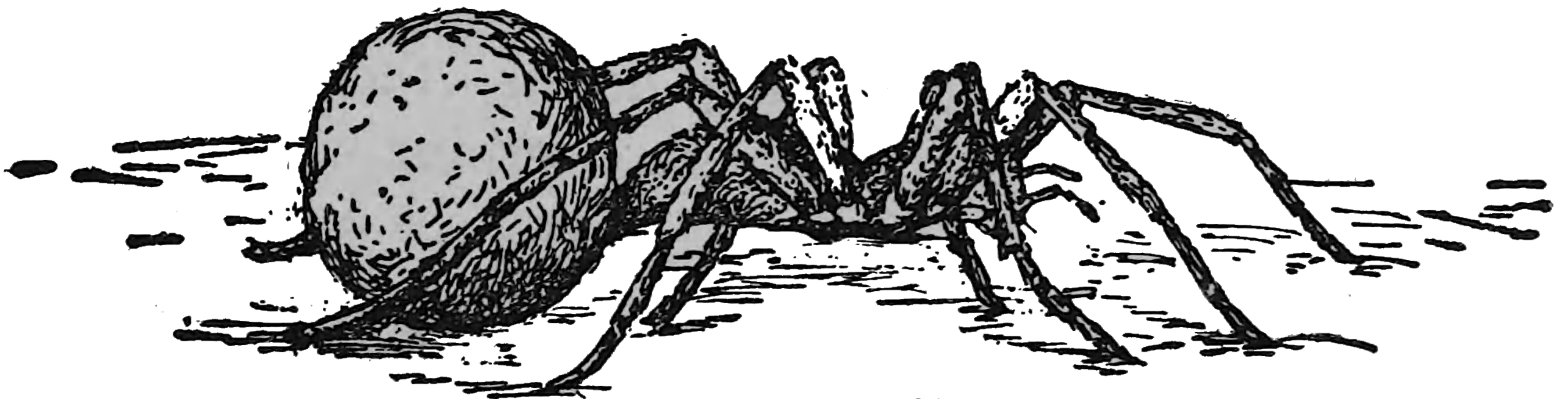

Lycosa and Egg-sac

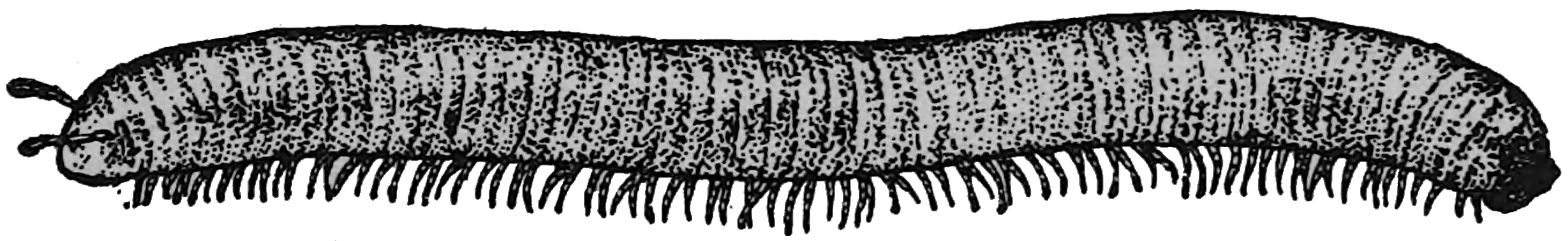

Spirobolus marginatus

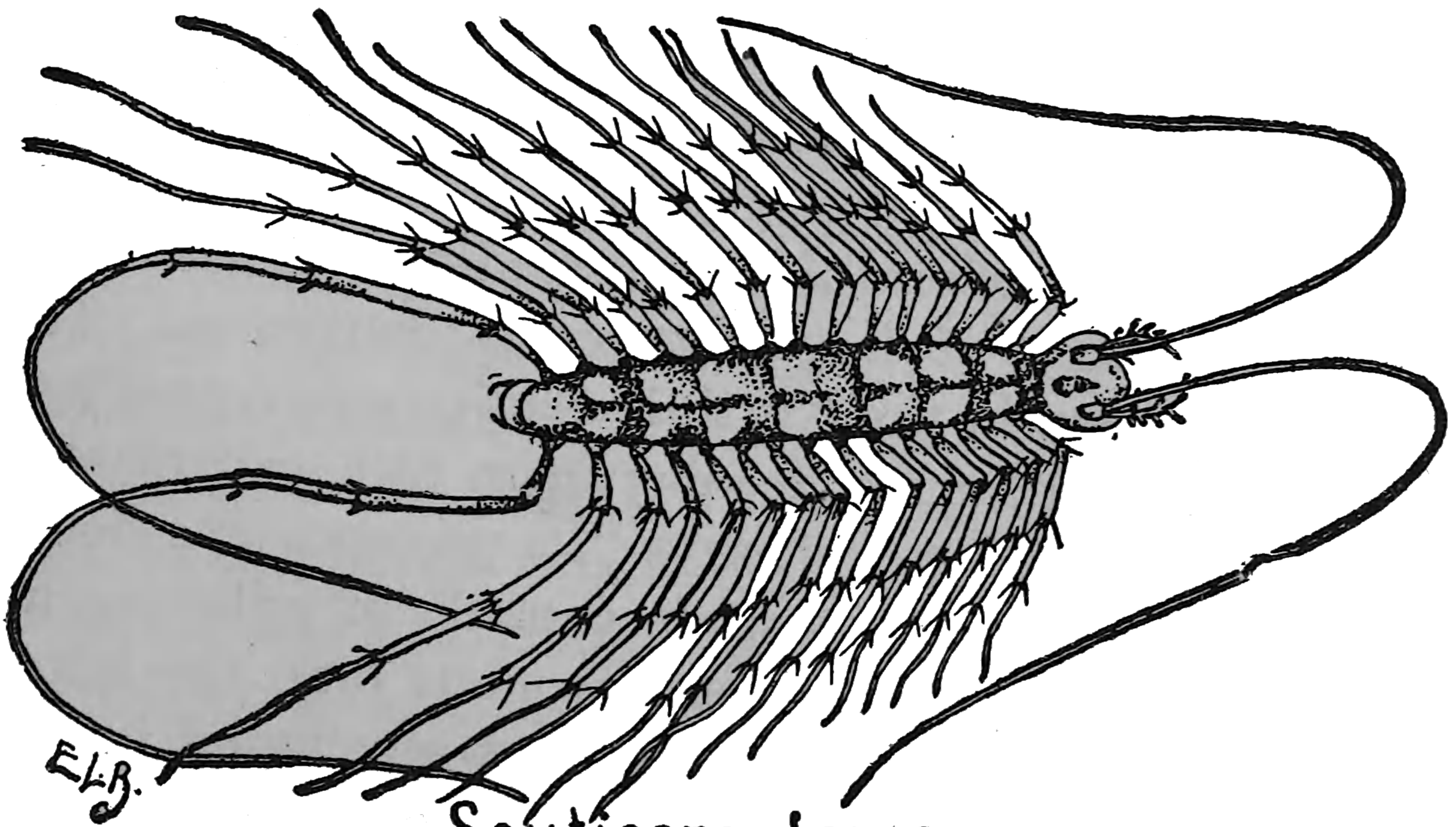

Scutigera forceps

FIELD BOOK OF INSECTS.

horizontal webs which frequently almost completely carpet our lawns but are usually only noticed when covered with dew. It is one of the AGELENIDÆ. Another member of this family is *Tegenaria derhami*, a spider which lives with man from the Frigid zone to the Tropics, making a flat sheet, which is often dust-covered, in the corners of cellars, barns, and the like. The LYCOSIDÆ are, figuratively speaking as well as literally translating their name, Wolf-spiders. For the most part, they build no snare but secure their prey in the chase. Some species dig tunnels in the earth for hiding-places. A female is shown in Plate VII carrying her egg sac; after the young emerge they will ride on their mother's back, completely covering it, until, by the process of eating each other and any other food they can secure, they are able to shift for themselves. Finally we come to the ATTIDÆ, Jumping Spiders, of small size, numerous in species and replete with interest because of their beauty, their mating habits, their occasional mimicry of ants and other things concerning which you are referred, first of all, to Nature. If you see a small spider springing about, sometimes sideways or backwards, on a fence rail or the sunny side of a building, it is probably an Attid (possibly *Salticus senicus*; see Plate VII) and will repay further study.

Diplopoda The large, commonly observed *Spirobolus* (Plate VII) is a typical Milliped. There are a number of smaller species in our gardens. These creatures feed on vegetable matter and are absolutely harmless. When disturbed, they curl up into a spiral and sometimes exude a defensive fluid.

Chilopoda The bite of all Centipedes is poisonous and that of large species is dangerous. The only common sort in the North is *Scutigera forceps* (Plate VII). It lives in houses, feeding upon flies, cockroaches and other insects. Dr. Felt says "its presence in a house should be welcomed, since it is capable of inflicting no injury aside from a somewhat poisonous bite, the latter being extremely rare." I confess that any found in our house get stepped on.

SILVER-FISH OR FISH-MOTH

INSECTS

For certain distinctive characteristics of insects see p. 32 and the sections on anatomy in the Introduction.

THE MOST PRIMITIVE INSECTS

These were, not long ago, all put in a single order: Aptera, or "wingless." They are now divided into four classes, including Thysanura and Collembola, and seven orders; but the user of this book is not apt to notice more than one or two species.

Thysanura Two hundred and fifty-odd years ago Hooke wrote concerning the Silver-fish or Fish-moth: "It is a small Silver-shining Worm or Moth, which I found much conversant among Books and Papers, and is supposed to be that which corrodes and eats holes through leaves and covers; it appears to the naked eye a small glittering Pearl-colored Moth, which, upon the removal of Books and Papers in the Summer, is often observed very nimbly to scud, and pack away to some lurking cranney, where it may the better protect itself from any appearing dangers. Its head appears big and blunt and its body tapers from it towards the tail smaller and smaller, being shaped almost like a carrot." If such a creature is eating your wall paper, starched curtains or clothing, photographs or other belongings, your sorrow may be mitigated by your interest in seeing the most primitive insect you are likely to observe without special effort. Insects of this and related classes never have and never have had wings; they just grow up, from new-born to adult, with scarcely as much change as occurs in the growth of a dog. The species just mentioned is *Lepisma saccharina* (Plate VIII). It is a "moth" only because it eats furnishings and clothing. A related species (*domestica*) is abundant in some bake shops and old kitchens, running about even in hot places, whence its Old English name: Fire-brat.

FIELD BOOK OF INSECTS.

Collembola Frequently the surface of still pools is covered by a mass of tiny dark specks of insects which spring about, when disturbed, without even denting the surface film. Sometimes similar creatures are seen on the snow during bright spring days, becoming a nuisance in maple-sugar camps by getting into the sap. These are Collembola or Spring-tails—grotesque-looking creatures which, when at rest, keep the “tail” curved under them and jump by straightening out. See *Sminthurus aquaticus* in Plate VIII.

PLECTOPTERA; EPHEMERIDÆ

The family name of May-flies (see Plate VIII) comes from the same Greek root as does “ephemeral” and, although the term would fit the adult lives of most insects, it does forcibly apply to many of these, the three-weeks winged life of *Chloeon dipterum* being exceptional. However, though the winged stage may last but a day—or, better, a night—their lives from egg to adult are, insectly speaking, among the longest, some taking three years for their development. A female drops two packages, each of which may contain several hundred eggs, into the water; the packages break almost immediately and, after some time, there hatch from the eggs larvæ with gills along each side of the abdomen and three (as a rule) tail filaments. According to the species, these larvæ may swim rather freely, or make burrows in the mud, not swimming at all, or—the sort you are most likely to notice—crawl about on the under side of submerged stones. Some feed on vegetable matter; others are carnivorous. These larvæ molt frequently, twenty times having been recorded for one species, but the chief change is the gradual appearance of wing pads. The young of insects having, as these do, incomplete metamorphosis are usually called nymphs instead of larvæ, although this term is sometimes restricted to the stages in which the wing pads are quite evident. The full-grown nymphs crawl out of the water, frequently in crowds; the skin splits down the back of each and the freed creatures make short flights. But molting is not over yet. Nature loves exceptions, perhaps.



THIS PAGE IS LOCKED TO FREE MEMBERS

Purchase full membership to immediately unlock this page

SAVE \$3,999,994

Did you know we sell
paperback books too?

To buy our entire catalog
in paperback would cost
over \$4,000,000

Access it all now for
\$8.99/month

*Fair usage policy applies

Continue

FIELD BOOK OF INSECTS.

“lest one good custom should corrupt the world,” and these insects molt after they have obtained functional wings. The adult form is now reached and thousands may join in a joyous dance which often leads to an heirless death, if near human habitations, for they seem unable to resist the attraction of bright lights. Even under normal conditions some species dance a part of a night, mate, lay eggs, and die before morning. Fish eagerly devour the adults which fall on the water; and a favorite dry-fly, “gray drake,” of fishermen is made in imitation of these insects. Plate VIII shows a typical form, *Ephemera varia*, but some species have much smaller hind wings or even none. The males have much larger compound eyes than have the females. There are about a hundred species in eastern United States, the identification of which is rather difficult. The ambitious student is referred to Bulletin 86 of the New York State Museum.

ODONATA

The Dragon- and Damsel-flies have been called “Devil’s Darning-needles” and accused of sewing up the ears of bad boys; “Snake-doctors” or “Snake-feeders” on the theory that they administered to the needs of reptiles; and “Horse-stingers” on the equally mistaken notion that they sting—since no human had ever been stung, horses must have been. As a matter of fact, they are dangerous only to other insects, but since Odonata have relatively strong biting jaws, the larger species may give you a gentle nip if you put your finger in their mouth. All members of this order live in water until they get wings and the aquatic young catch their prey in a very different manner from that practised by the aërial adults. The flying “dragon” darts back and forth with swift, well-controlled motions, scooping up its game in a “basket” formed by its six extended legs and the front of its thorax; the young, however, are sluggish and lie in wait for the unwary. When their chance comes, a curious thing happens: jaws seem to shoot out from the mouth and snap up the victim. Really, it is a jointed lower lip which is extended, and the “jaws” are hooks on its end (see Plate

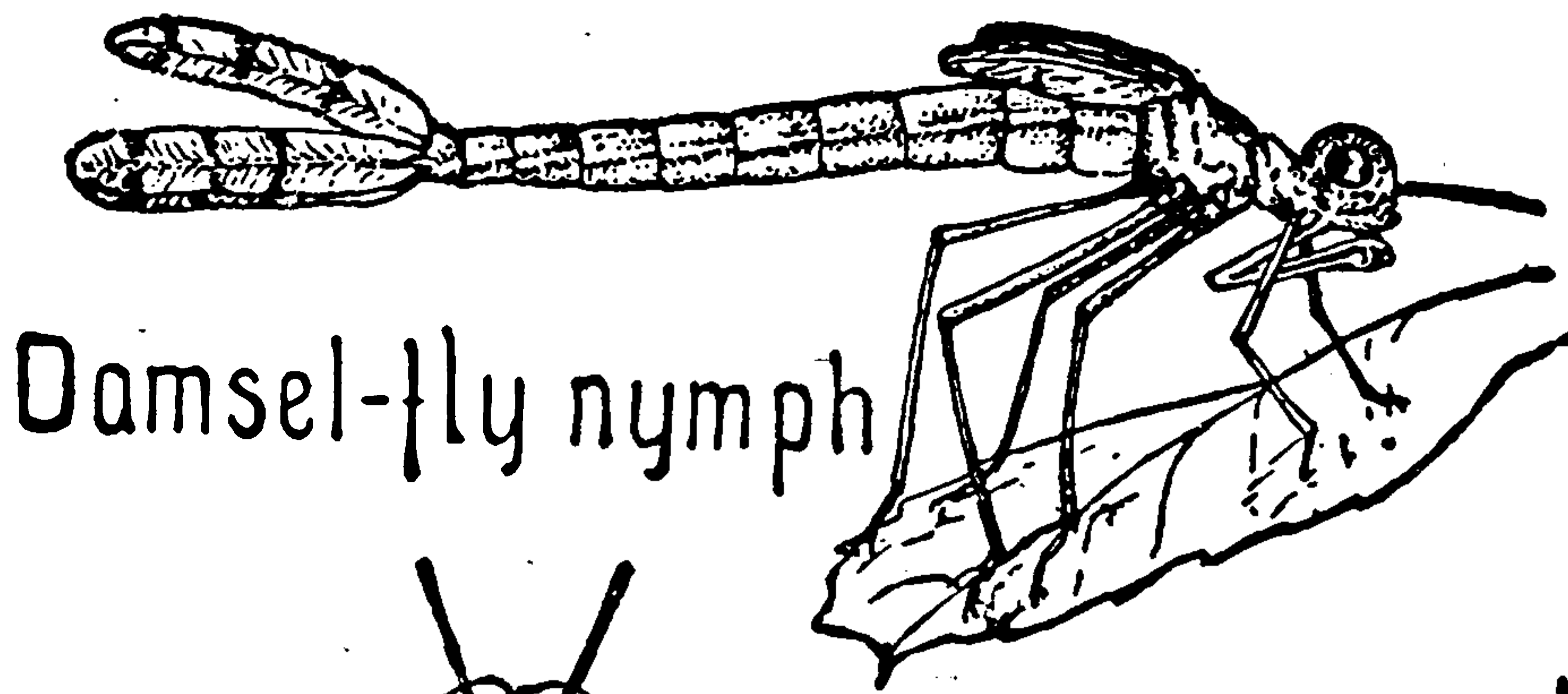

Damselfly nymph

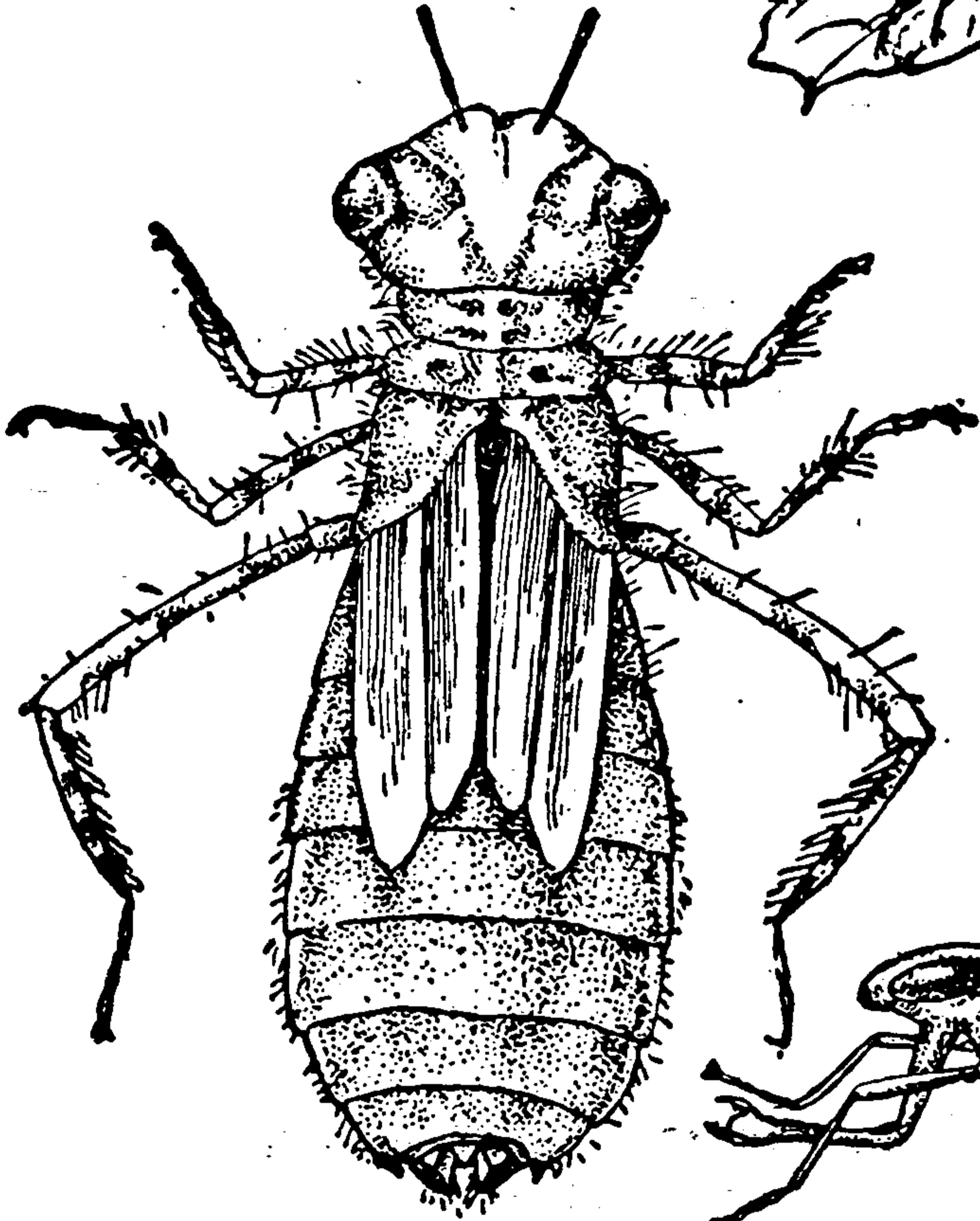

Lestes
rectangularis

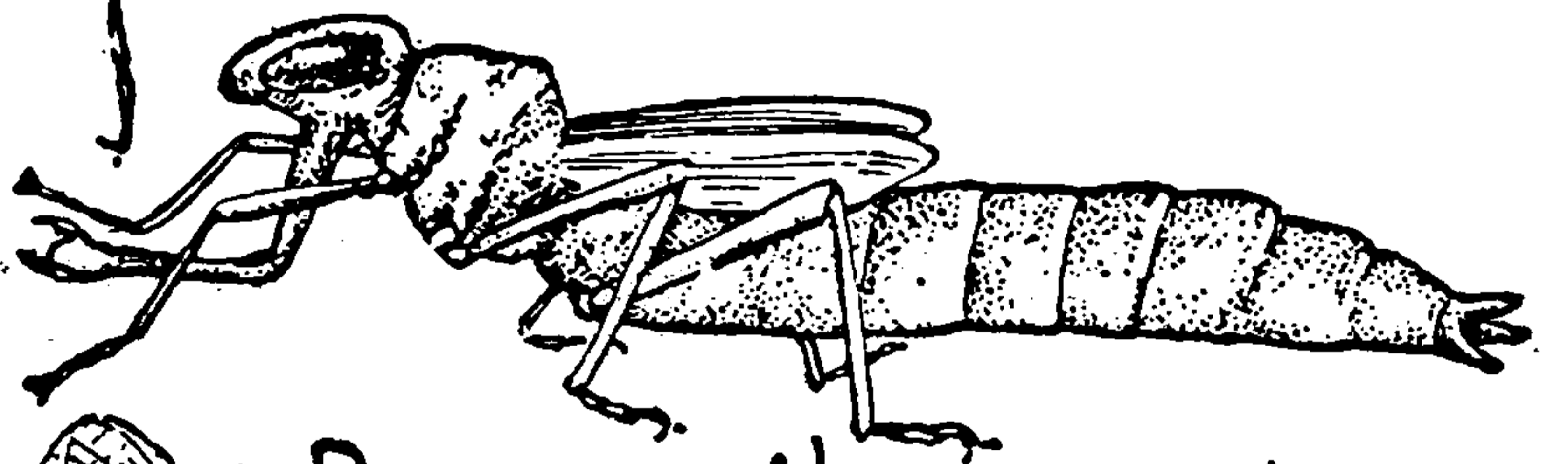

Dragon-fly nymphs

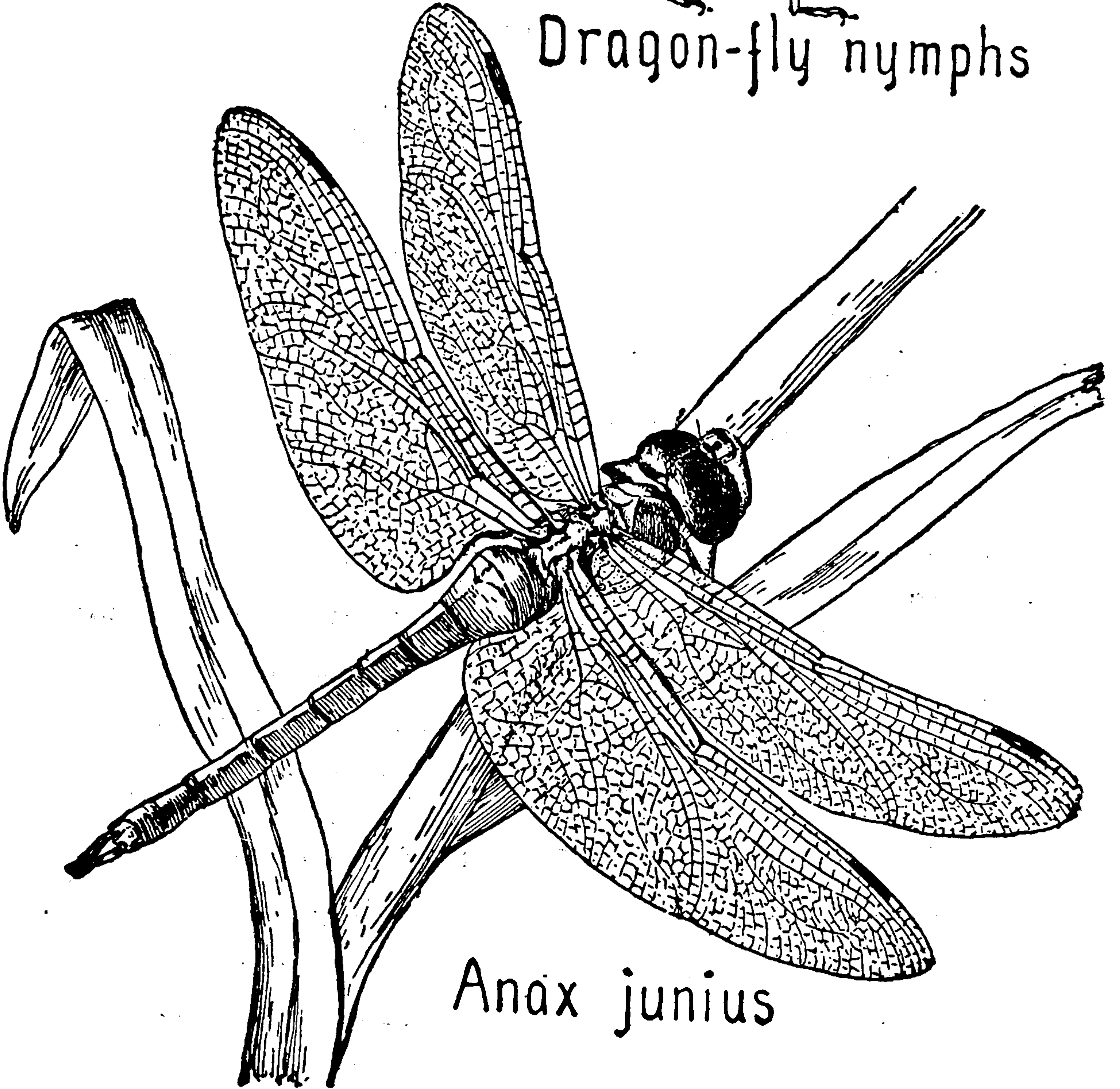

Anax junius

FIELD BOOK OF INSECTS.

IX); the real jaws are attached near the base of this lip. Odonata have incomplete metamorphosis but the pre-adult stage, although active and showing wing cases, does not at all resemble the adult, differing in but little except size and the presence of wing-pads from its appearance when newly hatched. About 300 species are known in the United States. Bulletins 47 and 68 of the New York State Museum give technical keys by Needham for most of the species of New York as well as details concerning the curious sexual organs and other matters of interest.

ZYGOPTERA

This suborder includes the Damsel-flies, those Odonata whose young breathe by means of three leaf-like gills placed at the hind end of their slender body; the adults, when at rest, hold the wings edge up and parallel with the body (see *Lestes*, Plate IX). They are not as strong fliers as are the "dragons," and they are more frequently seen flying tandem. In fact, a male often grasps with the pincers on the end of his body the thorax of a female and, flying in front of her, accompanies her on the egg-laying excursions, even going under the water with her when she descends to place eggs inside the stems or leaves of submerged plants. It seems to me that the males are of real assistance on such occasions: the legs of Odonata are not well fitted for walking so that it is difficult for them to crawl up through the water's "film" (surface tension); the joint efforts of both sexes gets the male through and he then uses his wings to pull the female out.

Hetærina As will be seen in Plate X, only the male
americana Ruby-spot is jeweled. Adults are to be found late in the season, fluttering about streams or clustered on the overhanging branches. The young cling to plants growing in the current or, sometimes, to those along the edge of large ponds..

Lestes The members of this large, widely distributed genus (Plate IX) are usually abundant in marshes and about shallow pools which contain standing vegetation. Needham has noted that

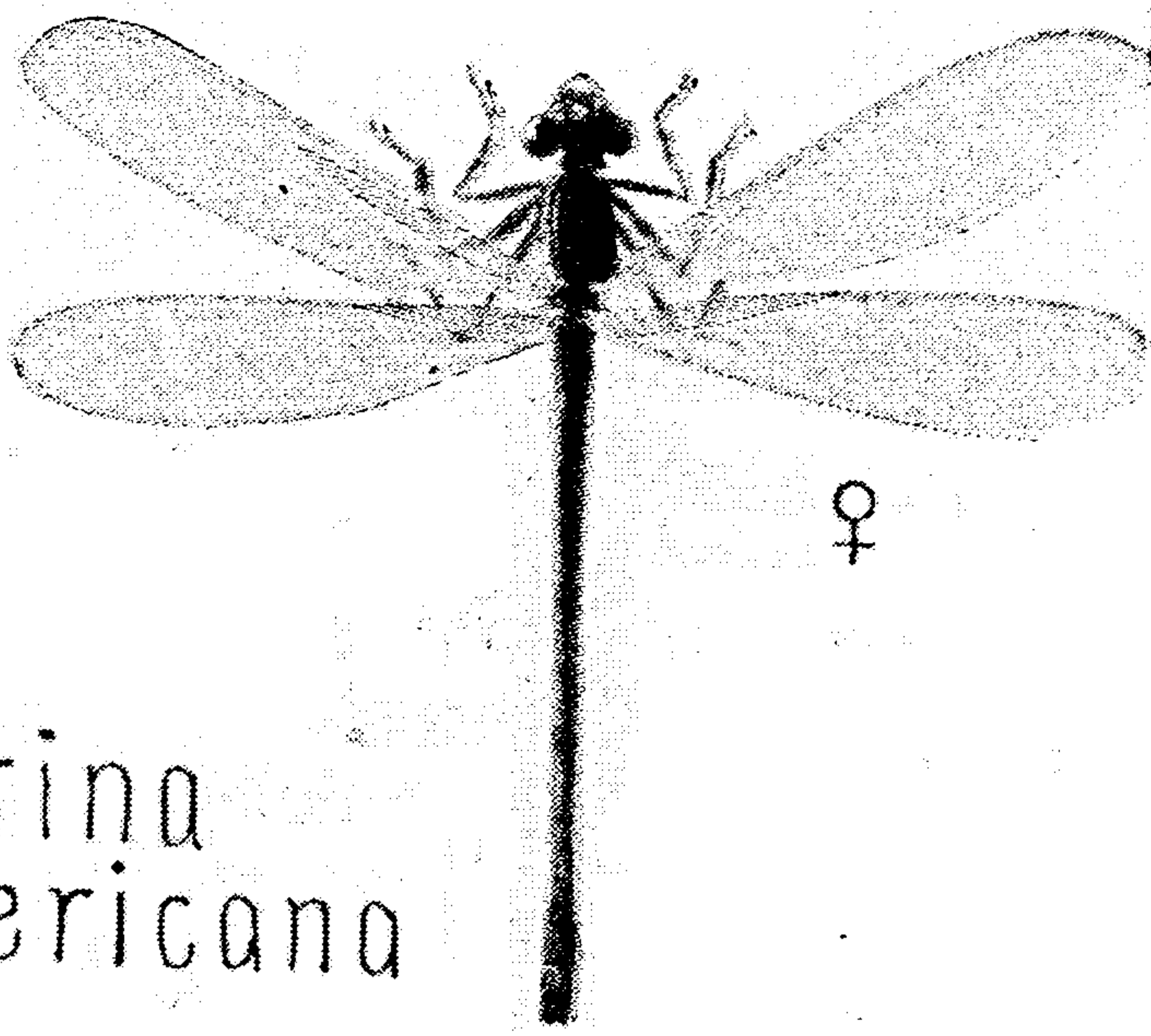
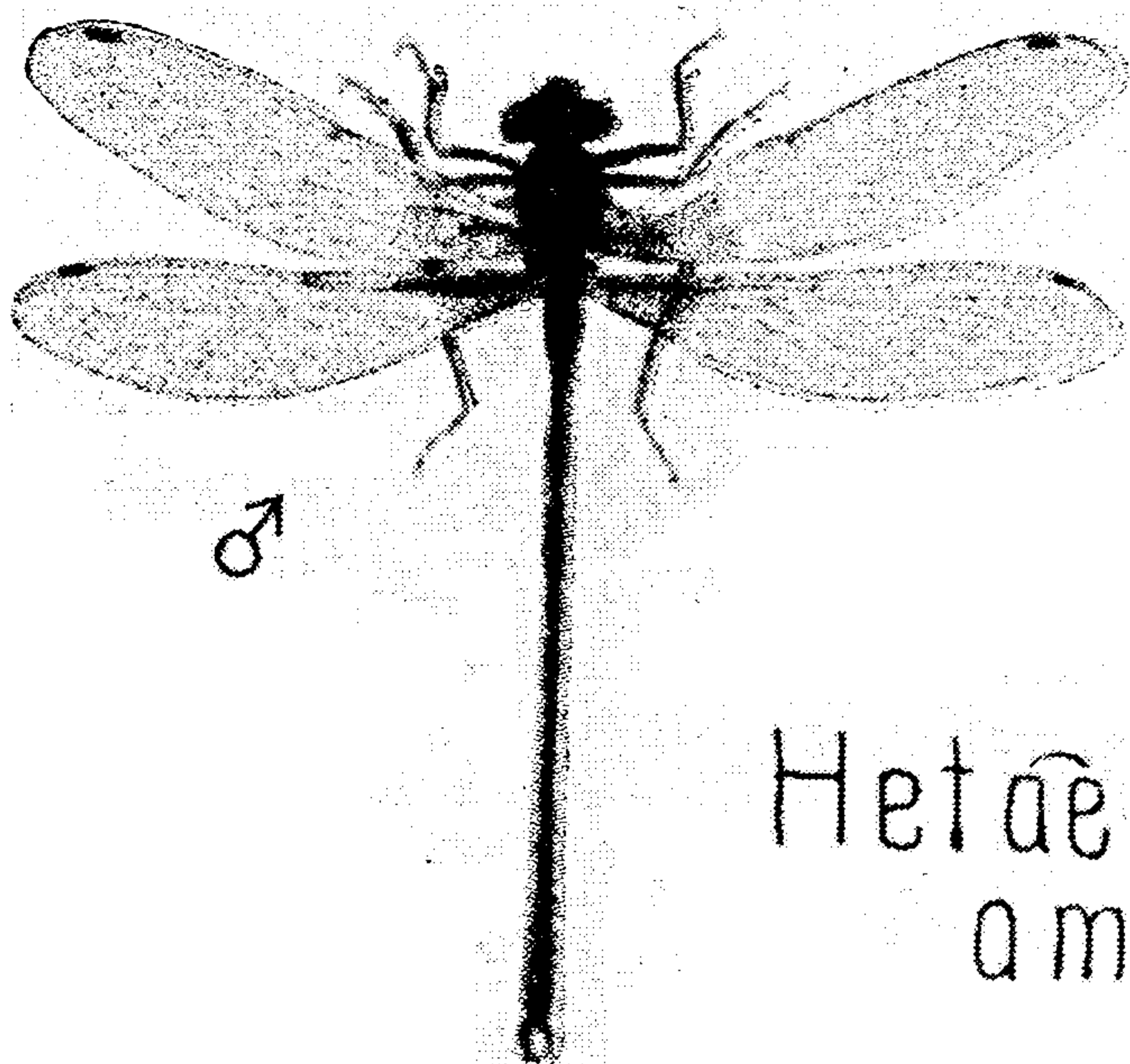

Hetaerina americana

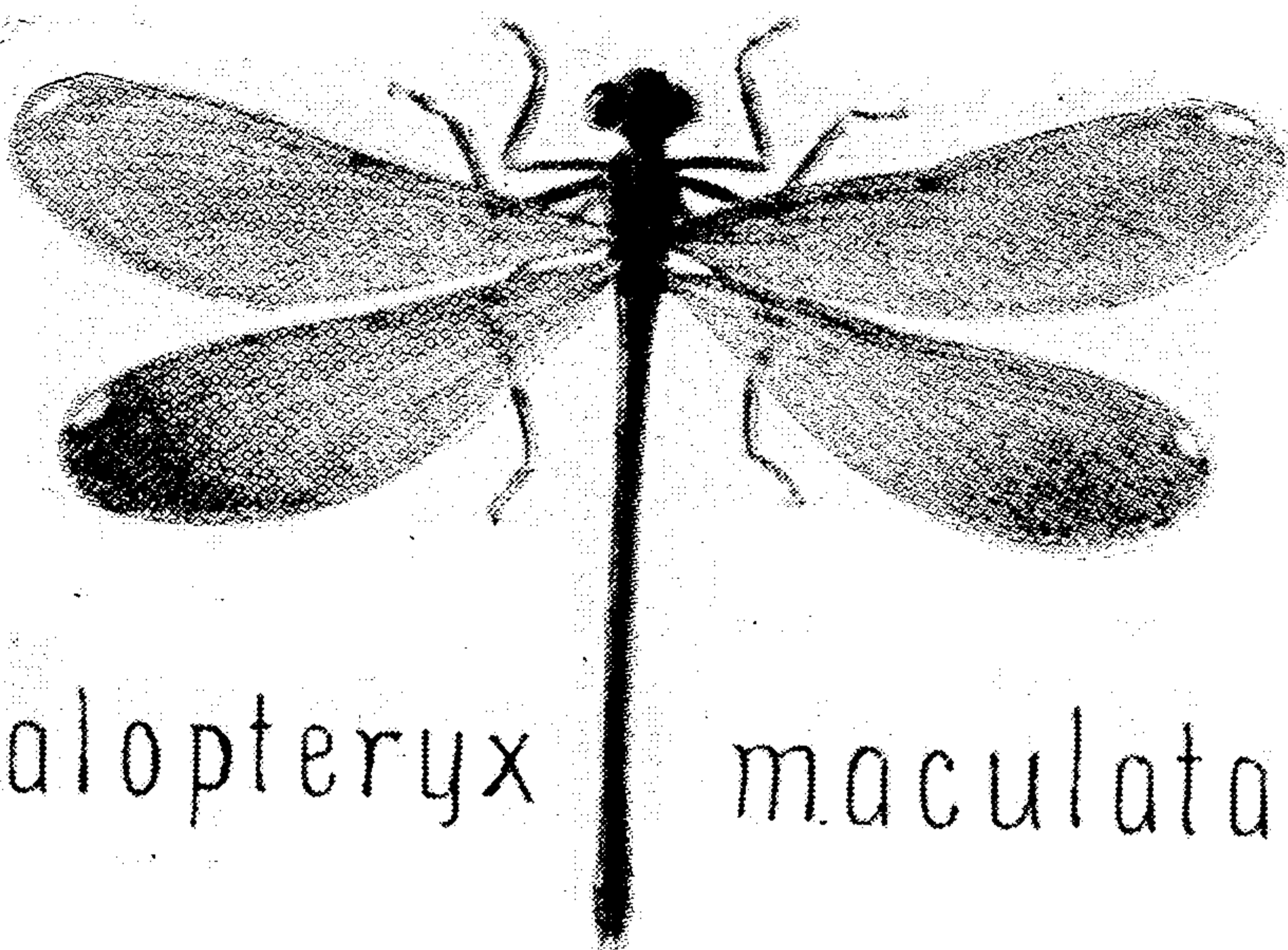

Calopteryx maculata

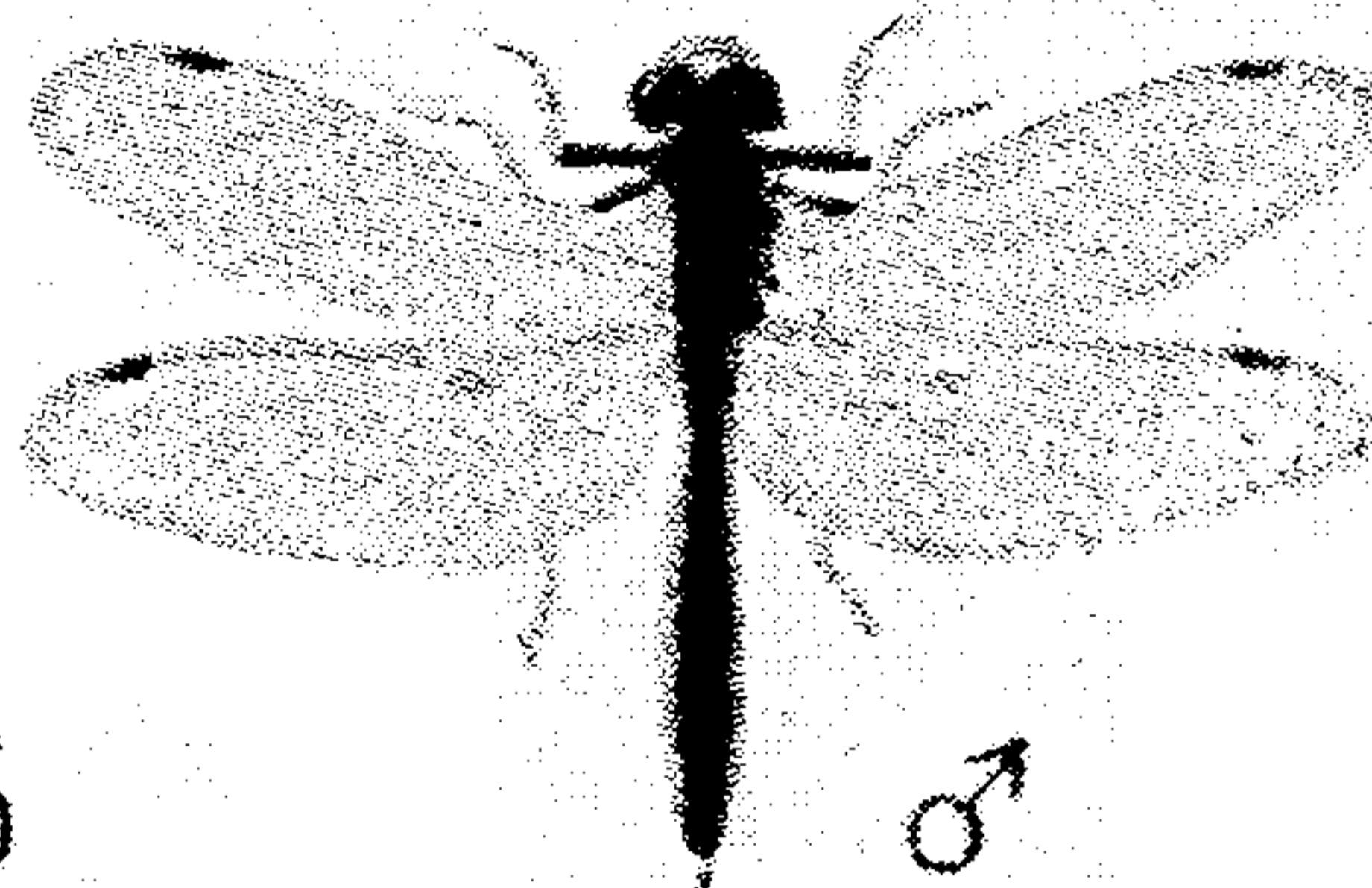
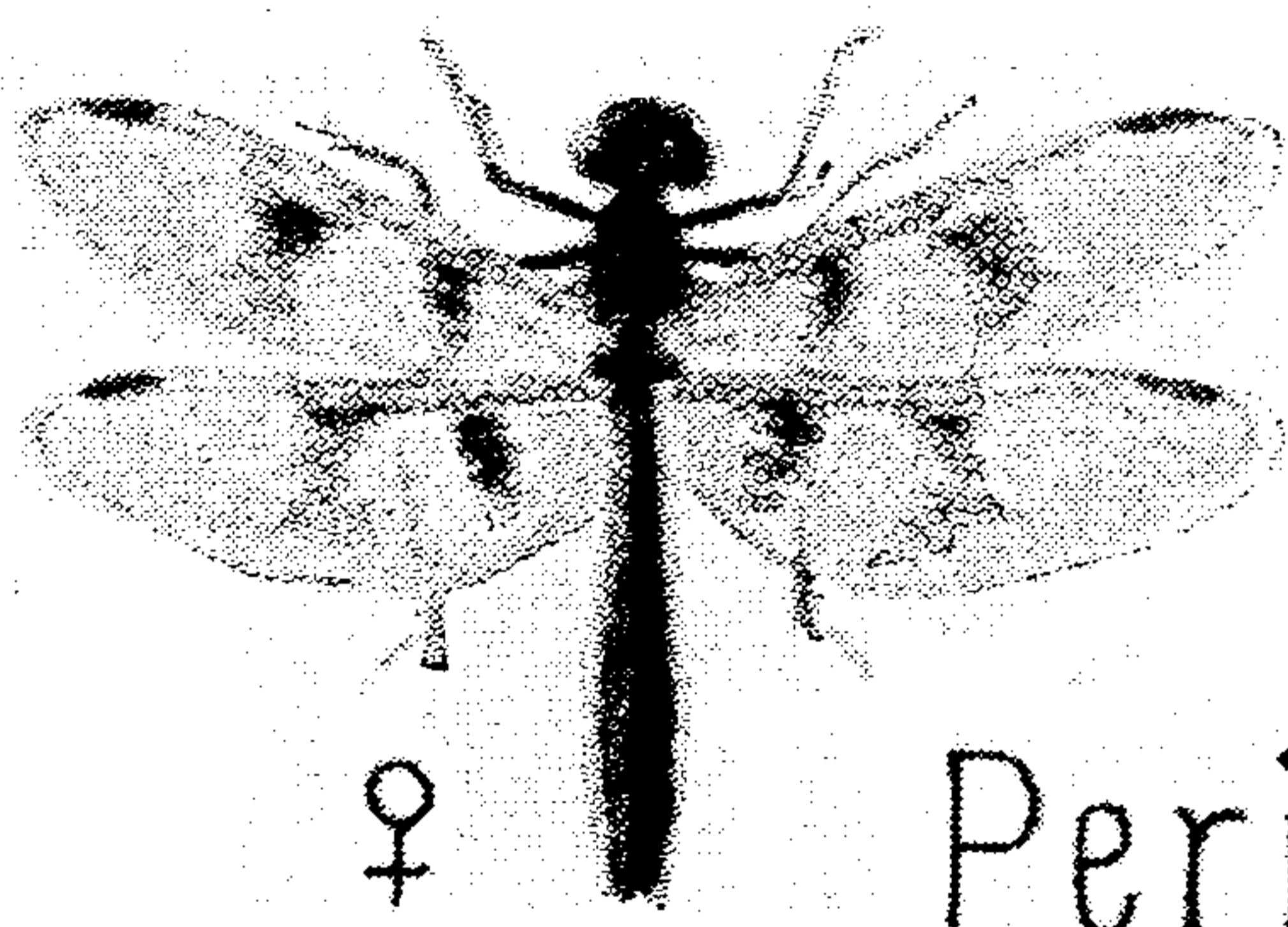

Perithemis domitia

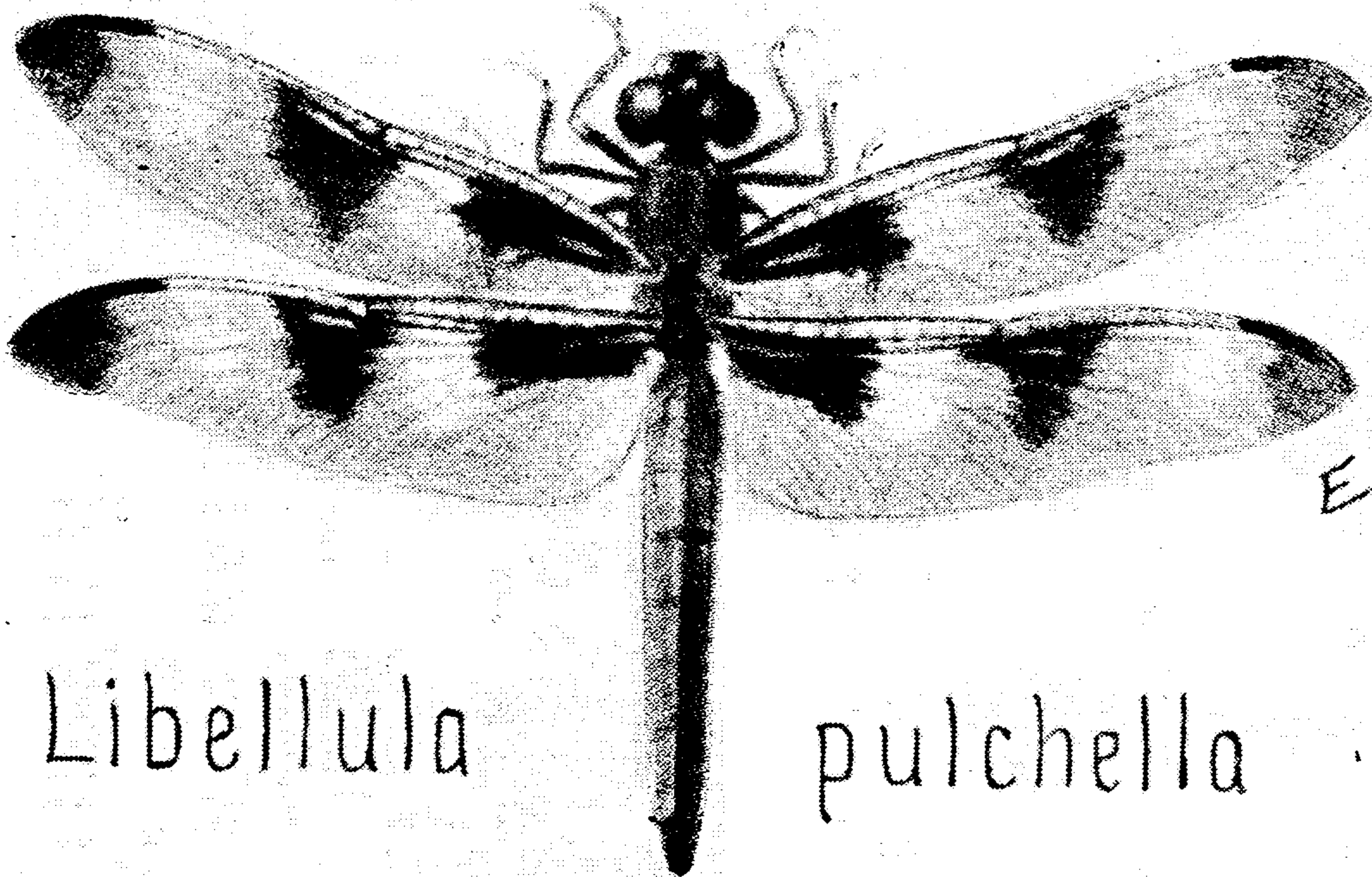

Libellula pulchella

EL.B.

DRAGON-FLIES.

L. unguiculata places the eggs in aërial parts of plants which are growing in pools that usually dry up in mid-summer; the young, instead of hatching as soon as they are developed, stay inside the eggshell until the plants die, toward the end of the season, and drop into the now well-filled pool; development then goes on so rapidly that the adult stage is reached before the pool dries up the next summer. Probably, however, some of the species lay their eggs under water.

**Calopteryx
maculata**

The figure in Plate X depicts a female Black-wing; the male has no white spot near the outer end of the front margin of the wings and his wings are darker than hers. Adults of this genus (probably *Agrion* is a better name) usually keep close to ditches or small streams in rocky woods. The female *maculata*, unattended by the male, lays her eggs in the submerged stems of aquatic plants. The young of this species have a light band on each leg and gill-plate.

ANISOPTERA

Adults of this suborder, the Dragon-flies, when at rest, hold their wings flat and extended at right angles to the body. (See *Anax*, Plate IX.) The young do not have prominent external gill-plates but the lower intestine is thin-walled and they breathe by absorbing air from the water, which they draw in and expel through the anus. The young are stout-bodied in comparison with those of Damsel-flies, and, while the latter swim by sculling, using their gills as oars, the young Dragons shoot themselves forward by forcibly expelling the water from the rectum. This may be seen by placing one of them in a saucer with just enough water to cover the hind end of its body. The adults are, perhaps, the strongest fliers of all insects. There are two families, each with subfamilies not all of which are mentioned here.

ÆSCHNIDÆ

The adults of the subfamily Gomphinæ are usually clear winged and have bodies striped black and green or

FIELD BOOK OF INSECTS.

yellow; they do not seem to fly as much in pure sportiveness as do some of their relatives. The females, especially in June, skim the surface of ponds and streams, striking the tip of their abdomen into the water. At each dip gelatin-covered eggs are deposited; the gelatin dissolves; the eggs drop to the muddy bottom; and there, covered with silt, the wide, flat young lie in wait for their food.

Needham calls the subfamily *Æschninæ* "the largest, fleetest, and most voracious of our dragon flies." Many of them hunt well into twilight. The young are clean, slender-bodied, active climbers among green plants along the borders of ponds and streams. The following are two of the common species.

Anax junius This species (Plate IX) is found in China, Siberia, throughout the Western Hemisphere from Alaska to Costa Rica, and in various Pacific Islands. The clear wings are at least two inches long; the thorax and head are bright green; and in front of the eyes is a round, black spot surrounded, first, by a yellow ring, and, then, by a ring of dark blue. The young are sure to be found by those who look for them and the dry shell, out of which the adult came during the night, is frequently seen clinging to the stems of plants which grow out of or near water.

Epiæschna heros This species (Plate XI) might be confused with *A. junius* except that it is larger and has a T-shaped, instead of a round, spot in front of its eyes. It is the largest of our dragons and one which frequently gets into buildings.

LIBELLULIDÆ

Some of our commonest species belong here and they are collectively called Skimmers from their habit of sailing back and forth close to the ground or water. They frequently rest on bare branches or tall grass stems and seem ever ready to dart after a fly or to drive off another Dragon poaching on their preserve. The females do not place their eggs in plants but either drop them loosely or



THIS PAGE IS LOCKED TO FREE MEMBERS

Purchase full membership to immediately unlock this page

FORGOTTEN BOOKS

FULL

MEMBERSHIP

797,885 Books!

All you can read

for only

\$8.99/month

Continue

*Fair usage policy applies



FIELD BOOK OF INSECTS.

hang them in gelatinous strings on aquatic vegetation. Such a string may contain more than 100,000 eggs.

Epicordulia princeps This species (Plate XII) of the subfamily Cordulinæ is called Water-prince. It will test your skill with the net, as it is a splendid flyer and rarely at rest. Adults are to be found from May to midsummer along muddy, reed-grown banks. The young live on the bottom among detritus or on submerged logs. Not being good climbers, the nymphs usually seek a broad supporting surface, even some distance from the water, when they are ready to split down the back and free the adult. The female flies alone when depositing her eggs and makes her dips some distance apart in open water.

The remainder of the species mentioned here belong to the subfamily Libellulinæ.

Perithemis domitia The Amber-wing is one of the smallest of our true dragon-flies and may be easily recognized by reference to Plate X. It flies, rather slowly and clumsily, in May and June, frequently resting, and hiding completely if a cloud but cover the sun.

Libellula Individuals of this genus are common and conspicuous. The young are elongate, tapering, and provided with hairs which collect a concealing covering of silt. *L. pulchella* (see Plate X) frequents ponds; the females do not have the spaces between the spots so white as do the males. *L. semifasciata* (Plate XI) appears even before the middle of May, usually about woodland brooks. The basal portions of the wings of *L. luctuosa* (Plate XII) are brownish or black; the outer portions are clear except that the old males have the middle chalky white and the females have brownish tips.

Plathemis trimaculata This frequenter of ponds and ditches, the White-tail (Plate XI), usually holds its wings slanting forward and downward when at rest. The females and young males have the

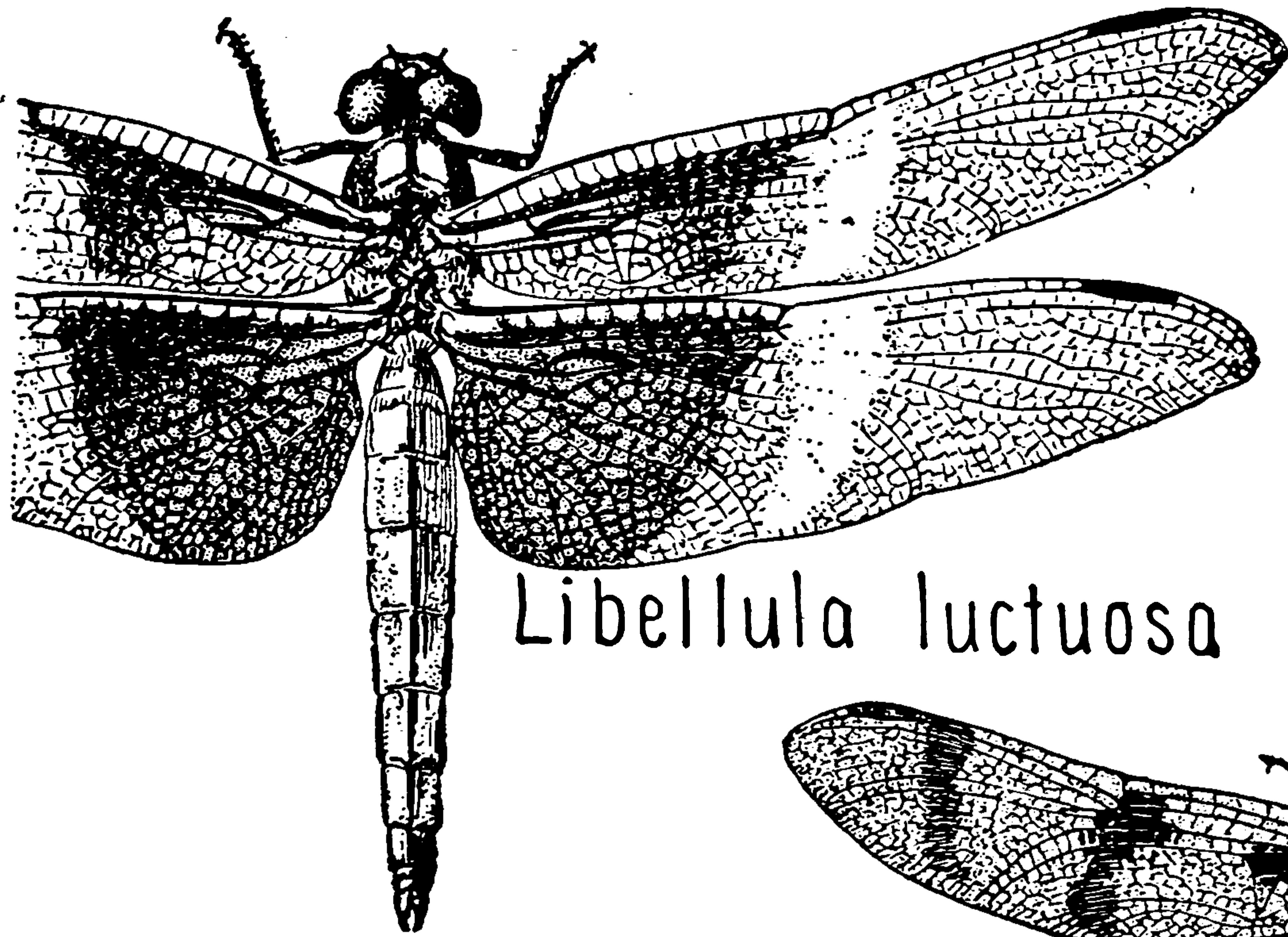

Libellula luctuosa

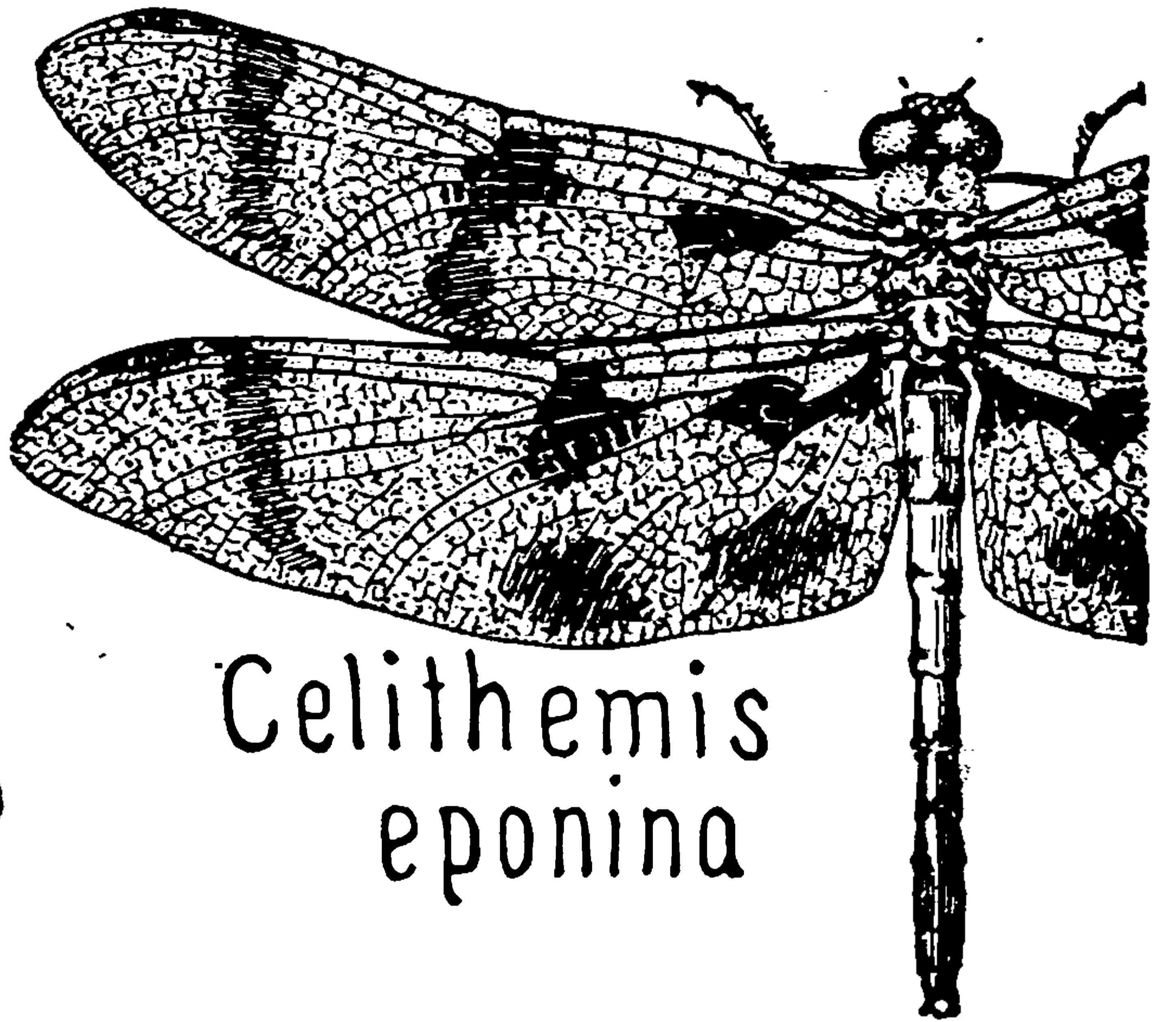

Celithemis eponina

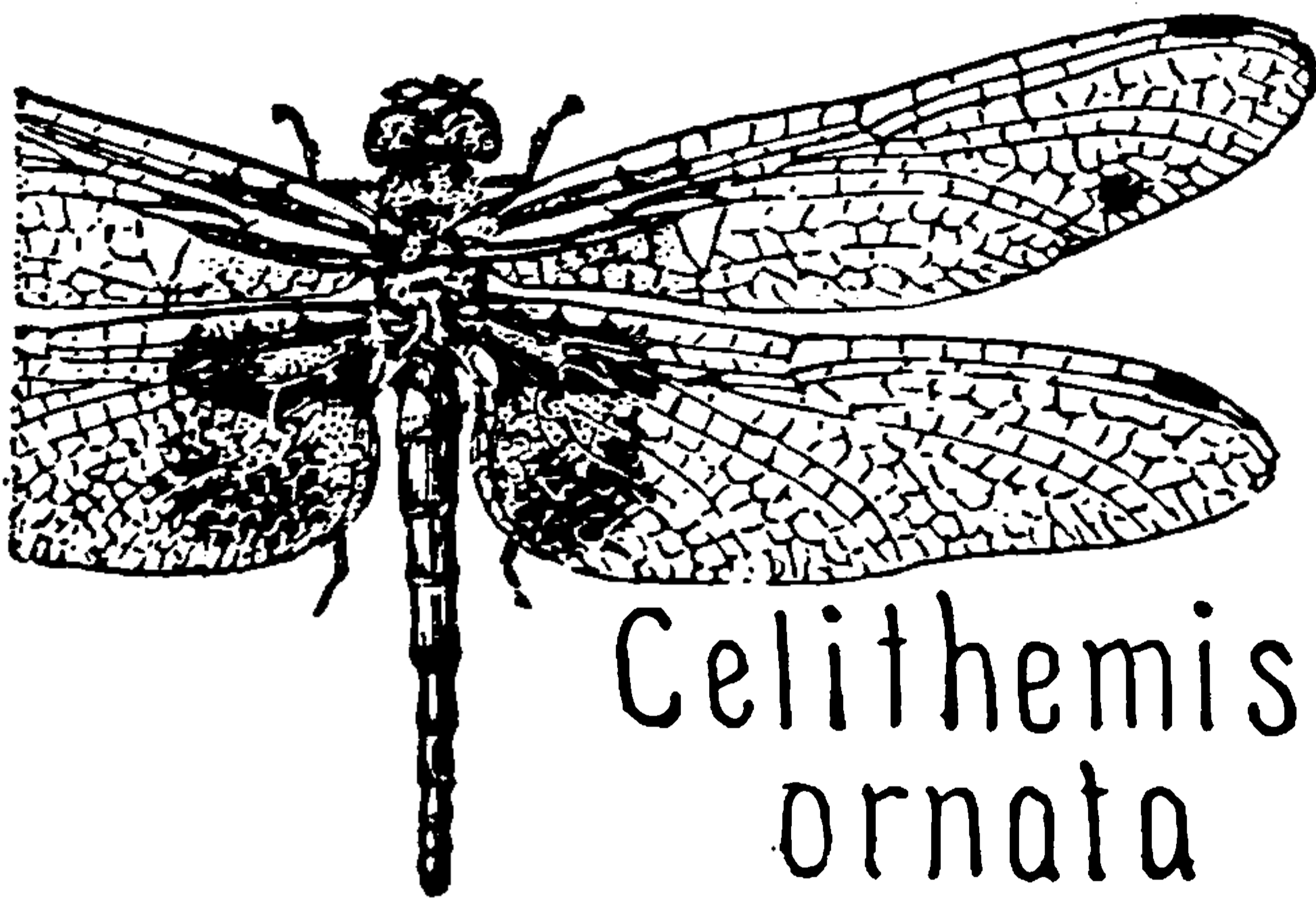

Celithemis ornata

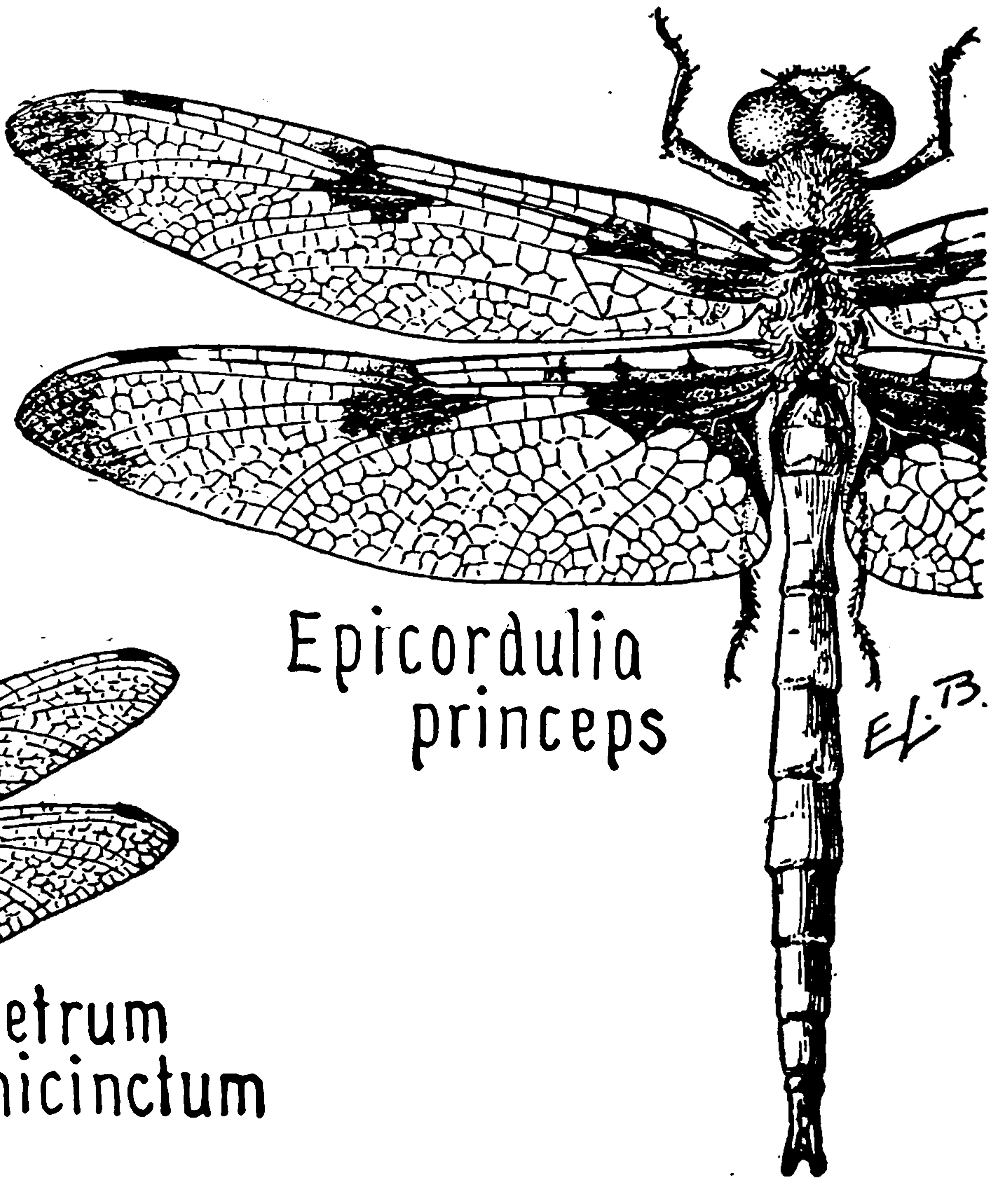

Epicordulia princeps

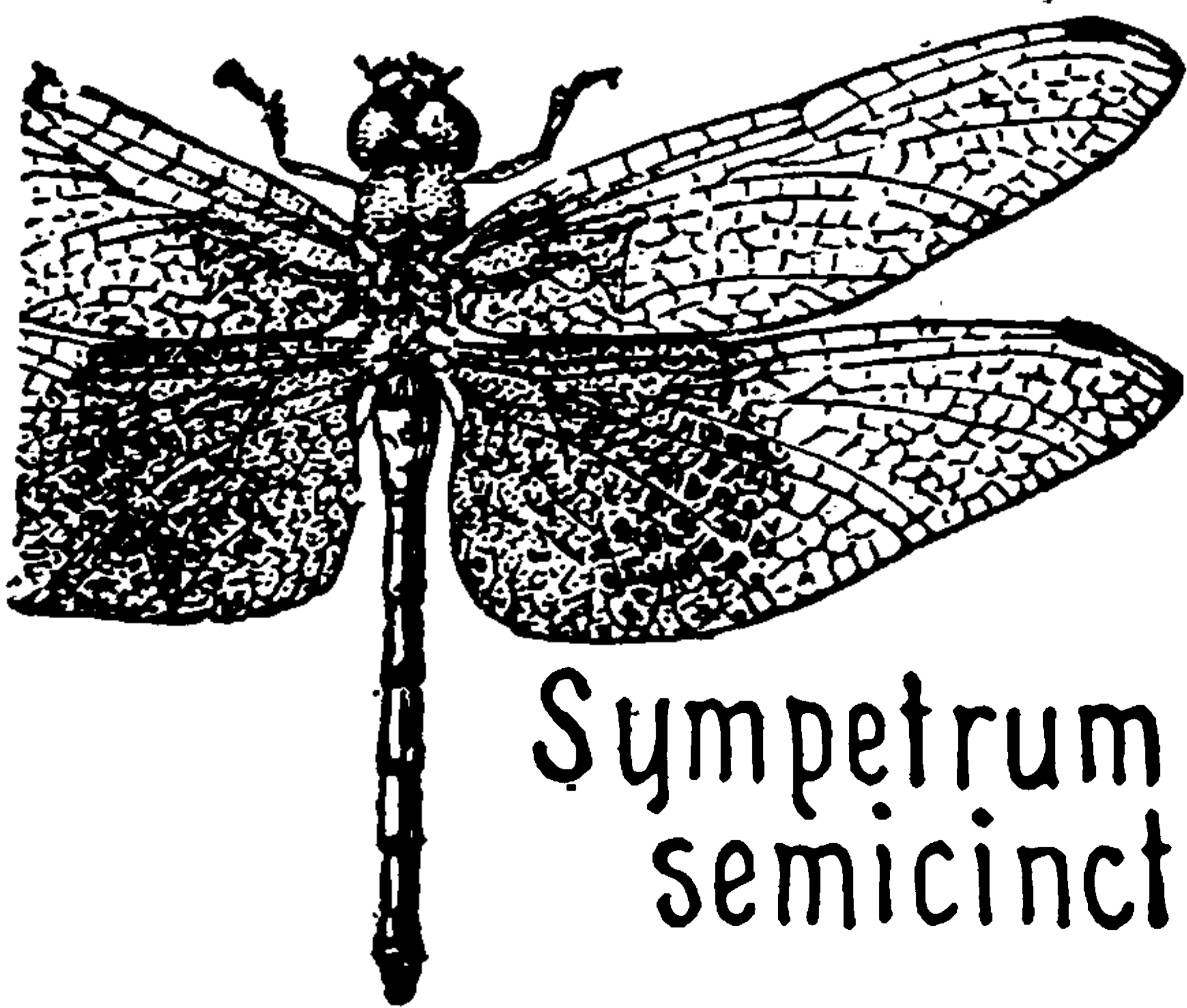

Sympetrum semicinctum

FIELD BOOK OF INSECTS.

brown body marked with yellow, but the old males are powdered with white.

Celithemis Three of our most beautiful small species belong to this genus. *C. eponina* (Plate XII) is adult in late June and early July along the borders of ponds and in the neighboring fields. *C. elisa* has a small rounded spot of brown on each front wing just beyond the place where *eponina* has a brown band. *C. ornata* (Plate XII) is found along the Atlantic coast from Maine to Florida.

Sympetrum Many of the species of this large genus have brilliant red bodies. They frequently fly far from their marshy home. The only one of our common species which has wing markings is *S. semicinctum* (Plate XII).

VOUGHT COLLECTION

LIBRARY BYU

All observant trout fishermen have noticed on the stones in rapid streams hordes of flat larvæ (nymphs) clinging tightly or scuttling from place to place. They usually belong to this group (see Plate XIII), as may be told by the two tail filaments, two tarsal claws and the thread-like gills, if any, at the bases of the legs. There is only one family, PERLIDÆ, the common name being Stone- or Salmon-flies. They never have gills along the sides of the abdomen, although there may be gills at the bases of the tail filaments; the thoracic gills are not large and the smaller species have none at all, depending upon the thinness of the skin on their underside for the transfer of oxygen. Since the breathing apparatus is so poorly developed, they are largely confined to well-aërated water. They feed upon other aquatic animals and are eagerly eaten by trout, making excellent wet bait. Especially during the first warm days of spring, the full-grown nymphs crawl out on stones or logs and the adults leave the nymphal skin, which, complete even to the lining of the main tracheæ and of the fore-gut, is hooked to the molting place. The adults are gray or greenish, usually with two

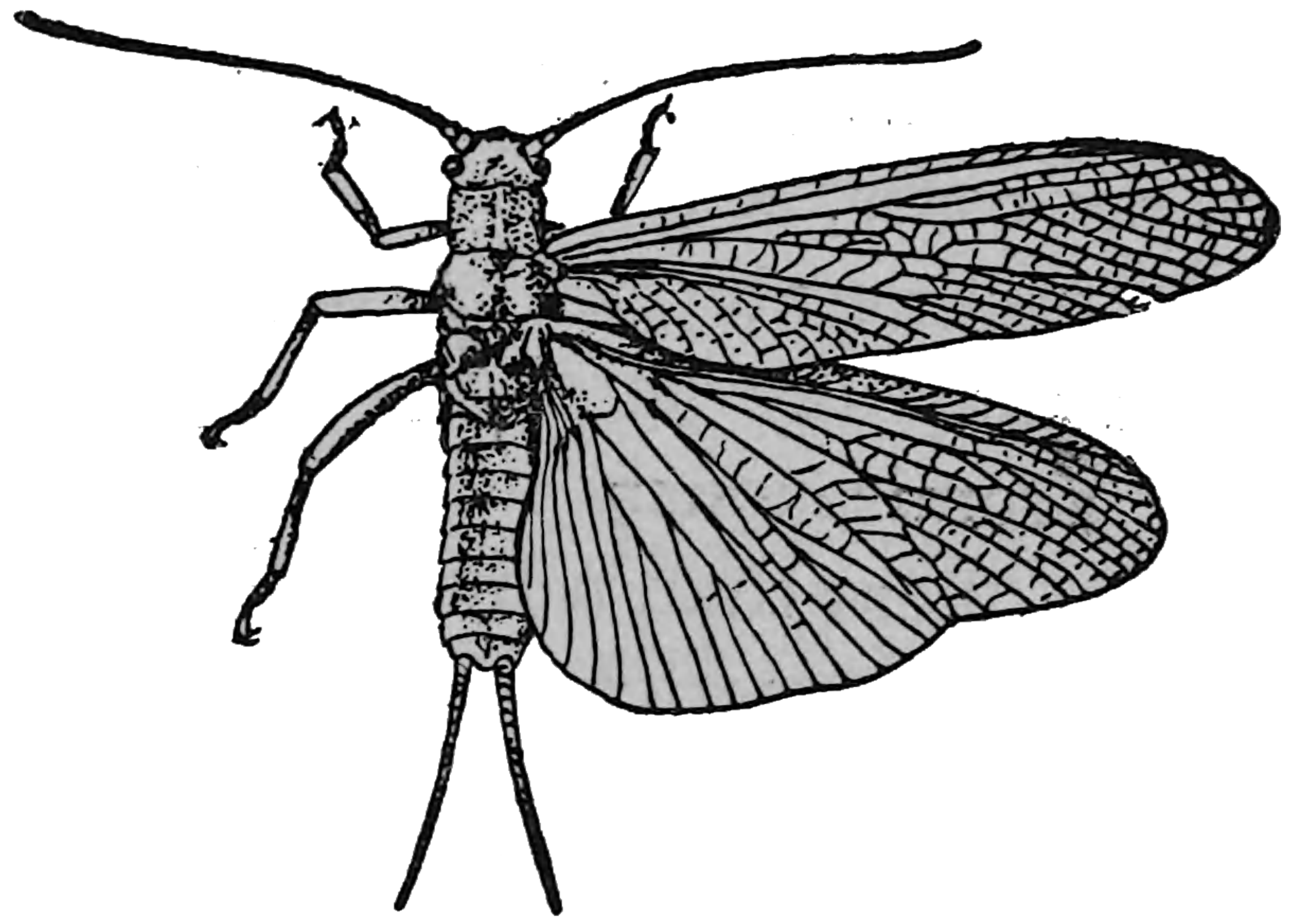
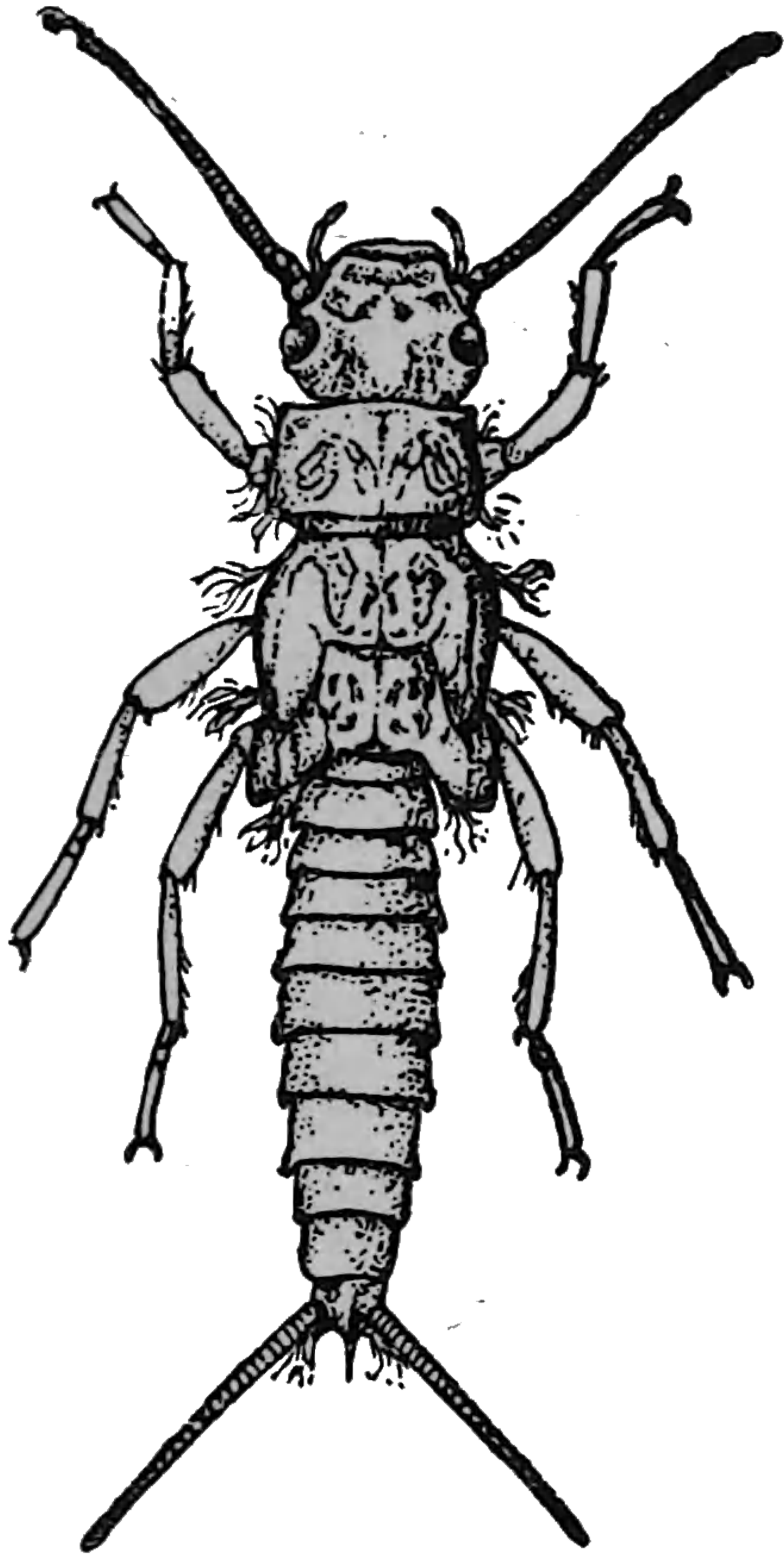

Plecoptera

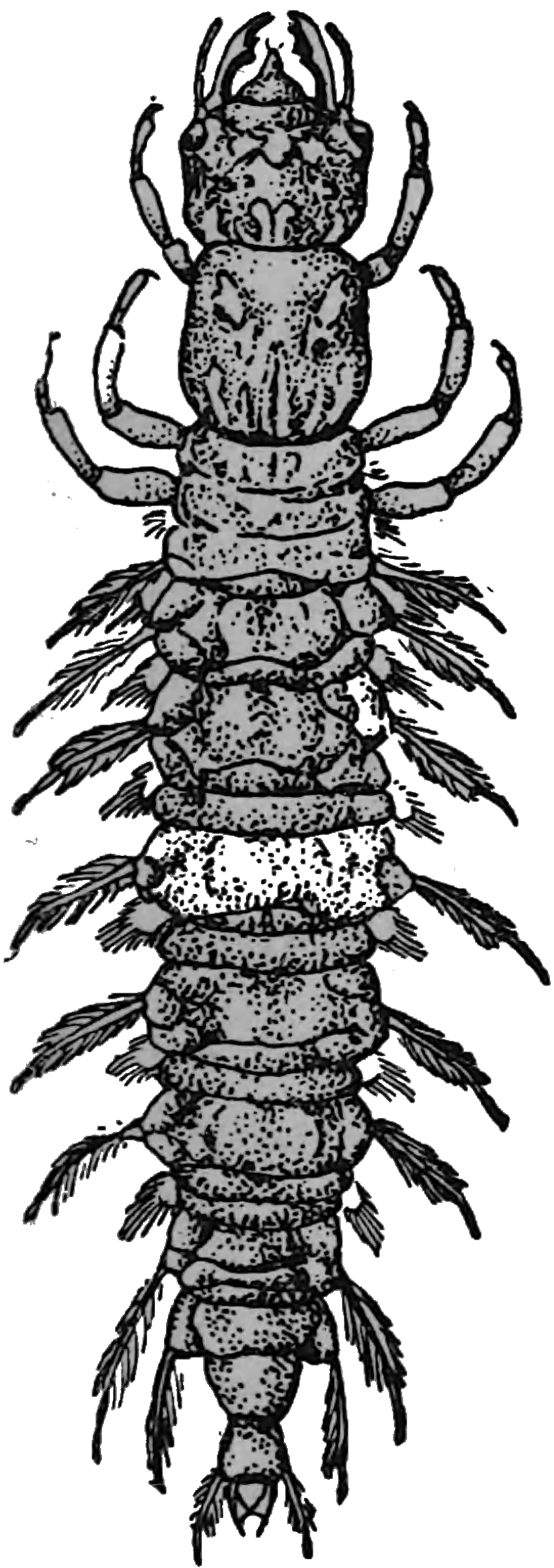
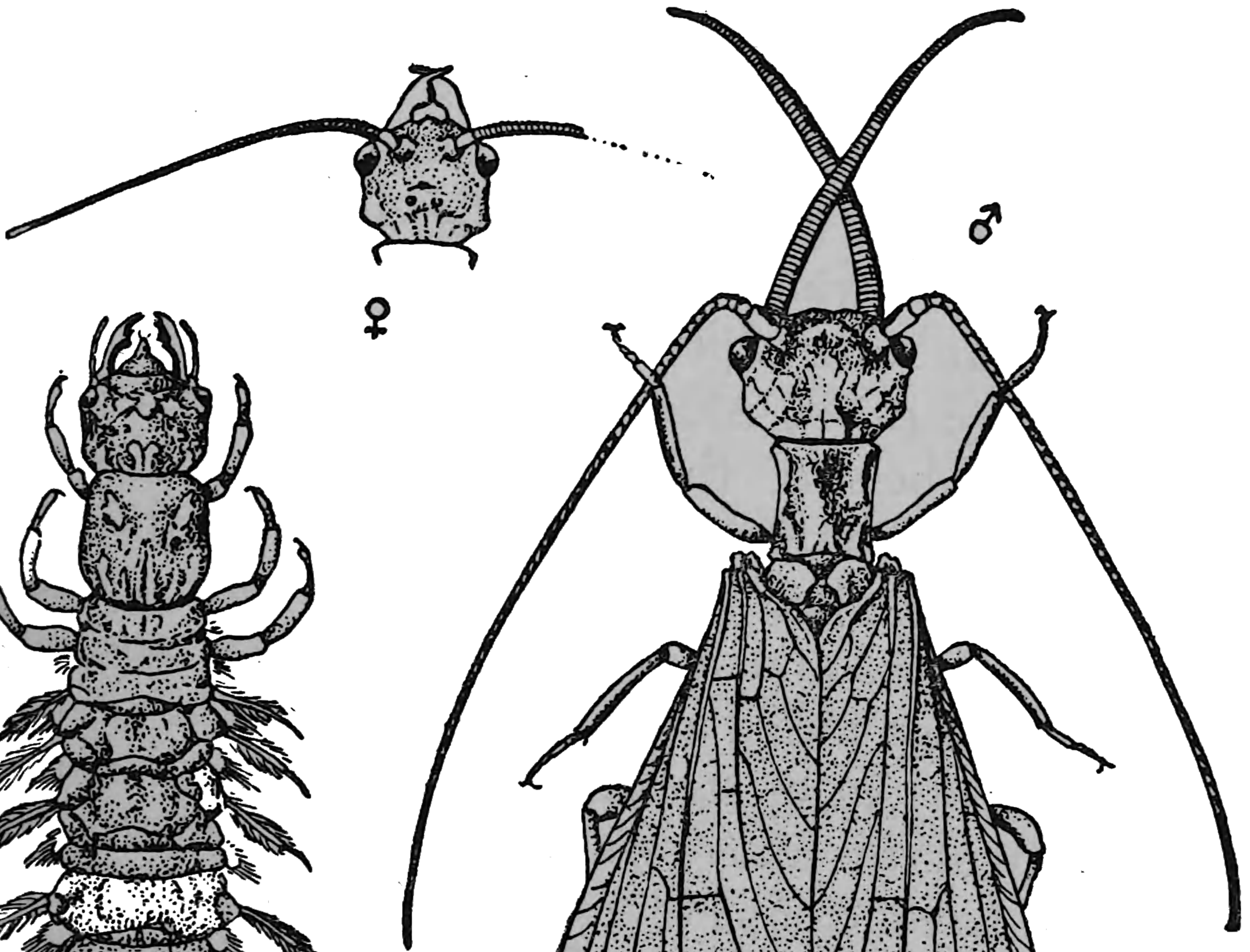

*Corydalis
cornuta*

FIELD BOOK OF INSECTS.

tail filaments, hind wings larger than the front ones and, in some cases, with curious reminiscences of their former life in degenerate gills at the bases of the legs. A single female may lay as many as 6,000 eggs, dropping them either promiscuously into the water or done up in a loose packet. Less than a hundred species have been described from North America.

MEGALOPTERA

This "pigeon-hole" in the classification of insects contains the former Neuropterous family Sialididæ. As an Order, it now has two families of its own: SIALIDIDÆ (in a limited sense) and CORYDALIDÆ. Before telling about the only species concerning which I have actually been asked by laymen, I will slip in a few words about some of its relatives. This order is probably more primitive than Neuroptera and its members differ from Neuroptera in having the hind wings broad at the base and folded, fan-like, when at rest. Species of *Sialis* (the only genus in Sialididæ) are called Alder-flies or Orf-flies and differ from other members of the order in having no ocelli. Their larvæ are aquatic; carnivorous; each of the first seven segments of their abdomen bears a pair of five-jointed appendages, and a similar (but longer and unjointed) appendage forms a kind of tail. The larvæ live buried in the bottom of streams but they crawl out and bury themselves in above-water earth to pupate—all Megaloptera have complete metamorphosis and so do pupate. The Corydalidæ differ from the Sialididæ by having three ocelli, when adult, and two hooked fleshy projections, instead of a single "tail," on the hind end of the abdomen of the larva. The family is divided into genera, two of which concern us: *Chauliodes*, in which the adults have the hind corners of the head rounded, and the larvæ have no hair-like tufts at the bases of the lateral filaments of the abdomen; and *Corydalis*, in which the adults have the hind corners of the head sharply angled and the larvæ have hair-like tufts at the bases of the lateral filaments. The species of *Chauliodes* are called Fish-flies. The adults are grayish or brownish, with whitish

NEUROPTERA.

spots or bands, and have feathered antennæ. The larvæ are aquatic, but do not favor swift streams. Pupation takes place out of the water, in rotten logs or in the earth. Now we come to the creature laymen ask about.

**Corydalis
cornuta** I can not give all the nicknames and have no preference; some of those I have heard are Dobson-fly, for the adult, and, for the larvæ, Hellgrammite, Dobson, Crawler, Hell-devil, Hell-diver, Conniption-bug, and Arnly. Others have been published, but when I read this short list to my ten-year-old she said "It must be an awful-looking thing." Whatever its appearance (Plate XIII), the larvæ make irresistible bait for bass and many of us have turned over stones in swift streams looking for them with that end in view. In the May or June that the larvæ are full-grown, a matter of probably three years, they crawl out on the bank and pupate under stones, the adults emerging several weeks later. Now, the male is not as terrible as he looks. Those long jaws are to embrace the female when mating. The female's jaws are short, stubby and much more likely to pinch. Two to three thousand eggs are laid in a whitish, rounded mass on a leaf, or some other object, which overhangs a stream.

NEUROPTERA

As previously mentioned, the Sialididæ and Corydalidæ are considered by many authorities to be Neuroptera. Neuroptera, in a limited sense, are not only terrestrial but, in some cases, inhabitants of the dryest deserts. Metamorphosis is complete. There are eight or ten interesting families but members of only two of them are commonly noticed by laymen.

The following is a key to certain of the Neuroptera.

1. **Antennæ** enlarged toward the tip; club-shaped, or with a terminal knob.....MYRMELEONIDÆ.

Antennæ without terminal enlargement.....2.

2. **Front** legs fitted for seizing prey, stouter than the other legs; attached to the front end of an extremely long prothorax. Some, at least, of the larvæ live parasitically

FIELD BOOK OF INSECTS.

in the nests of spiders and wasps, and pupate there within a silken cocoon.....MANTISPIDÆ.

Front legs not thicker than other legs and not fitted for grasping.....3.

3. **Wings** with few, simple veins, and covered with a whitish powder. Minute and rare insects whose larvæ feed on aphids.....CONIOPTERYGIDÆ.

Wings with many veins and not covered with whitish powder.....4.

4. **Wing-veins** all ending in a succession of symmetrical forks. CHRYSOPIDÆ (antennæ threadlike) and HEMEROBIIDÆ (antennæ either like a string of beads or comb-like).

Wing-veins meeting the outer margin of the wing in straight lines. Insects now put in the order **Megaloptera** (p. 52).

Myrmeleonidæ The "common" name, Ant-lion, given to members of this family is a translation of the real name and both are poor, for one could scarcely imagine a lion digging a trap in which to catch its prey. The ant-lion's trap is ingenious; it is a pit made in sand or loose soil. The larva is hidden at the bottom (see the cross-section shown in Plate XIV). When an ant or some other insect steps over the edge, it tumbles into the waiting jaws below, often being assisted in its downfall by a shower of sand thrown up by the hidden lion. Pupation takes place, underground, inside a spherical silken cocoon. The adults are delicate, gauzy-winged creatures which are frequently attracted to lights; in fact, they were so common as to be troublesome one summer when I was collecting moths in the arid Southwest. A favorite place for the pits of some species is underneath shed roofs.

Chrysopidæ In his *Book of Bugs* Harvey Sutherland says of the Aphis-lion: "Its mother, the golden-eyed lace-wing fly, is a dear, sweet thing, that you would think fit only to go on an Easter card, so pale and æsthetic are her light-green wings. But her children are such regular little 'divvels' that she dare not lay her eggs in one mass, for the first one out would eat up all the rest. So she spins a lot of stalks of stiff silk and sticks one egg



THIS PAGE IS LOCKED TO FREE MEMBERS

Purchase full membership to immediately unlock this page

SAVE \$3,999,994

Did you know we sell
paperback books too?

To buy our entire catalog
in paperback would cost
over \$4,000,000

Access it all now for
\$8.99/month

*Fair usage policy applies

Continue

FIELD BOOK OF INSECTS.

on the end of each, thereby giving each young one a chance for its life." The captious would remark that a given egg and its stalk are arranged before another stalk is made, but the final effect is the same (see Plate XIV). The principal genus of this family is *Chrysopa*, including about a dozen species in most parts of the country but the species all look pretty much alike. They come every year on my honeysuckle and I bring more from the fields and turn them loose in my garden. I have never considered, carefully, the moral side of such an action but I am sure the owners of the "fields" would tell me I was welcome if I showed them the *Chrysopa*—they wouldn't know what a splendid help these insects are in keeping down aphids (plant lice). One Sunday afternoon I tried to see how many such pests a single *Chrysopa* would eat; I have forgotten what the count was when I stopped but I know that I got tired before the aphis-lion did and I turned it loose on the honeysuckle to keep up the good work. The larva spins a delicate silken cocoon in which to pupate; the cocoon opens like a box when the adult is ready to emerge. The odor of the adult is not always as delicate as the appearance; they are sometimes common about lights so that you can easily determine this yourself.

The larvæ of HEMEROBIIDÆ are also "aphis-lions"; the adults have brownish or smoky wings instead of greenish.

MECOPTERA

Adult males of the genus *Panorpa* (see Plate XV) have a pair of claspers at the end of their abdomen by means of which they hold the females while mating. These claspers and the turned-up slender body suggest the sting of a scorpion, hence the common name Scorpion-flies, but they are harmless. The larvæ, as far as known, are carnivorous and live on or just below the surface of the ground, especially if it be moist. All the adults of this order have beak-like mouths and, if they feed at all, are probably carnivorous. Certainly, adults of *Bittacus* (Plate XV), although they look something like crane-flies with too many wings and appear to be asleep much of the time, wake up

TRICHOPTERA : CADDICE-WORMS.

in time to catch unwary flies; but the small (less than .25 in. long) species of *Boreus*, which have no wings and are found on the snow in the Northern States, must find poor picking there.

TRICHOPTERA

These insects have an incidental interest in being near to the ancestors of butterflies and moths, but they need no reflected glory to give them an appeal. They have complete metamorphosis, and, although the adults are aërial, the larvæ and pupæ are aquatic. The name of the order signifies "hairy winged"; the hair is, however, often difficult to see without a lens and sometimes it is almost as scale-like as in some Lepidoptera. The adults are frequently attracted to our porch lights, with many people passing for moths that hold their wings trimly against the sides of their bodies and have very long antennæ. The larvæ are popularly called Caddice- or Caddis-worms—the term coming from a German word for "bait" because they were used for that purpose. In these days of dry flies the adults serve as models for such favorites as the Duns. Most of the larvæ make portable houses for themselves (see Plate XV). *Phryganea interrupta* and *Platycentropus maculipennis*, both living in still water, use light material, the former clipping pieces of leaves and neatly fastening the edges together, the latter cutting small sticks in short lengths and arranging them crossways of its body. *Molanna cinerea*, *Notidobia americana* (case, a narrow cone), *Psilotreta frontalis* (a similar case but blunter, nearly cylindrical), and *Helicopsyche annulicornis* all live in running water and build of sand. *Halesus argus* also lives in running water but weights the case of sticks with stones and shells, not always being careful to select unoccupied shells either. In these and many other such instances, the larvæ go about with only their heads and legs sticking out of their homes and are ever ready to withdraw even those on approach of danger. The materials used in constructing the cases are fastened together with silk; when time for pupation comes, the whole case is anchored with silken cords to some under-

FIELD BOOK OF INSECTS.

Water support, the ends are covered with a loose silk netting and the change occurs in the privacy of the larval home. *Polycentropus lucidus* builds a stationary, tunnel-like dwelling in the silt where the current is slight and species of *Hydropsyche* build stone ones, which are anchored to larger stones in places where the current is swift. With the possible exception of *Hydropsyche*, caddice-worms seem to be vegetarians. *Hydropsyche* may be carnivorous and *Hydropsyche analis* has long been an object of interest with those who know. Its larva lives in the very swiftest of streams in a rather rude, but firmly fastened, hut of pebbles and debris; not far from its door it makes a net (see Plate XV) between small stones or on the top of some large stone where it is in the current's sweep. This net is always placed across stream and its top is often framed with sticks. Now all *H. analis* needs do, when hungry, is to go out of its hut and eat whatever food the net has caught. On such excursions it keeps hold of a strand of silk which has one end fastened to the door so that it can pull itself back if the current should loosen its footing. Pupation takes place in the larval dwelling, but how about the adult? Most insects slowly work their way out of the pupal case and then rest for some time until their wings are dry and strong. This would never do for *H. analis*, nor for many other species of Trichoptera, since fish would snap them up even if the current did not overpower them. It is said that the pupa leaves its protective case, swims to the surface, and instantly the adult shoots out of the pupal skin and flies away.

The classification of adult caddice-flies is not easy and, as the chief interest is in the larvæ, the following key, based on larval characters, is given. It is a modification of one in Bulletin 47 of the N. Y. State Museum and includes the principal families.

1. **Head** bent downward at an angle with the body; tubercles usually present on the basal abdominal segment; gill filament, when present, simple (except in some Limnophilidæ), lateral fringe usually present.....**2.**

Head in line with the main axis of the body; tubercles and lateral fringe absent; gill filaments, when present, branched.....**5.**

PLATE XV

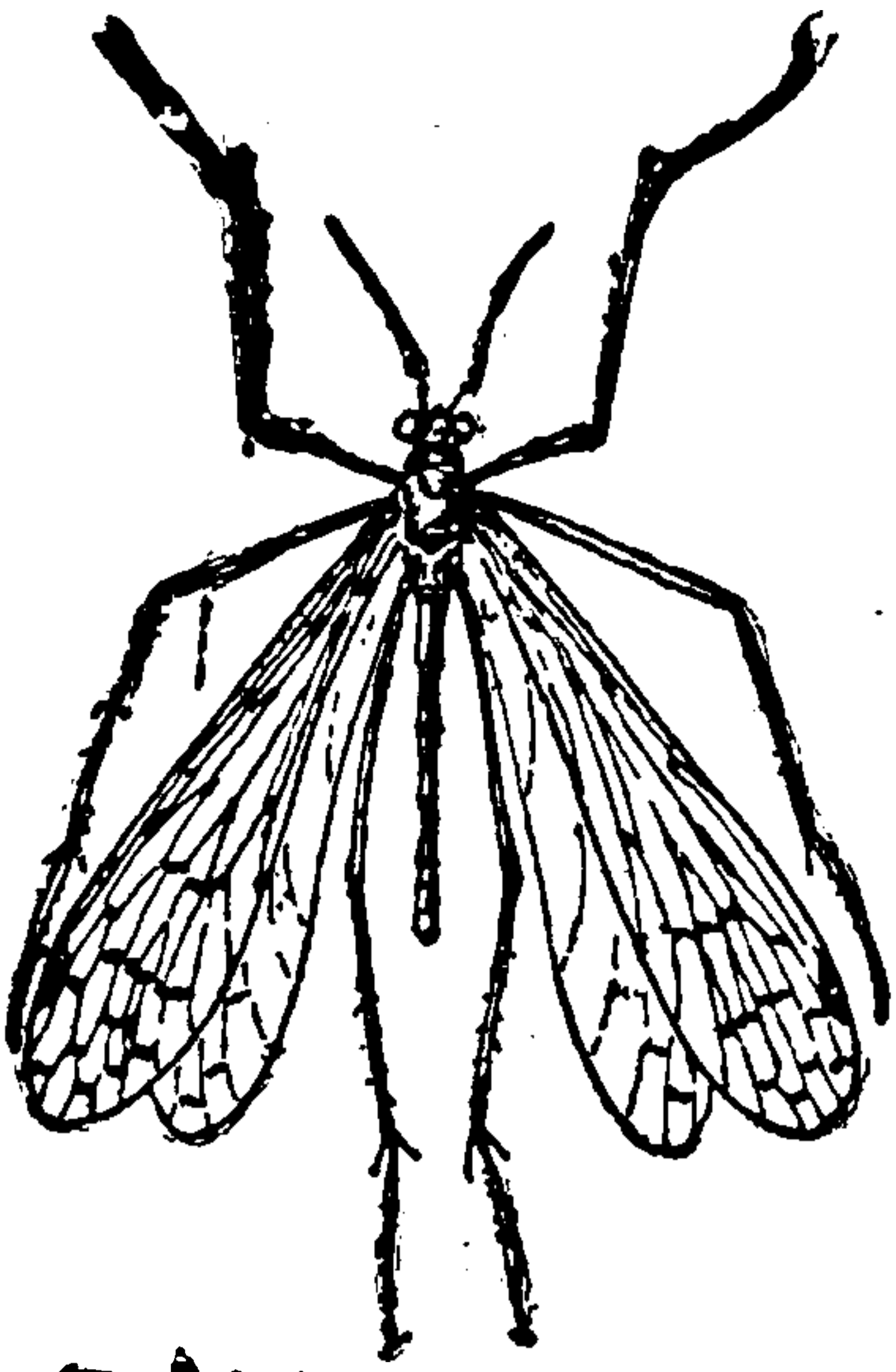

Bittacus strigosus

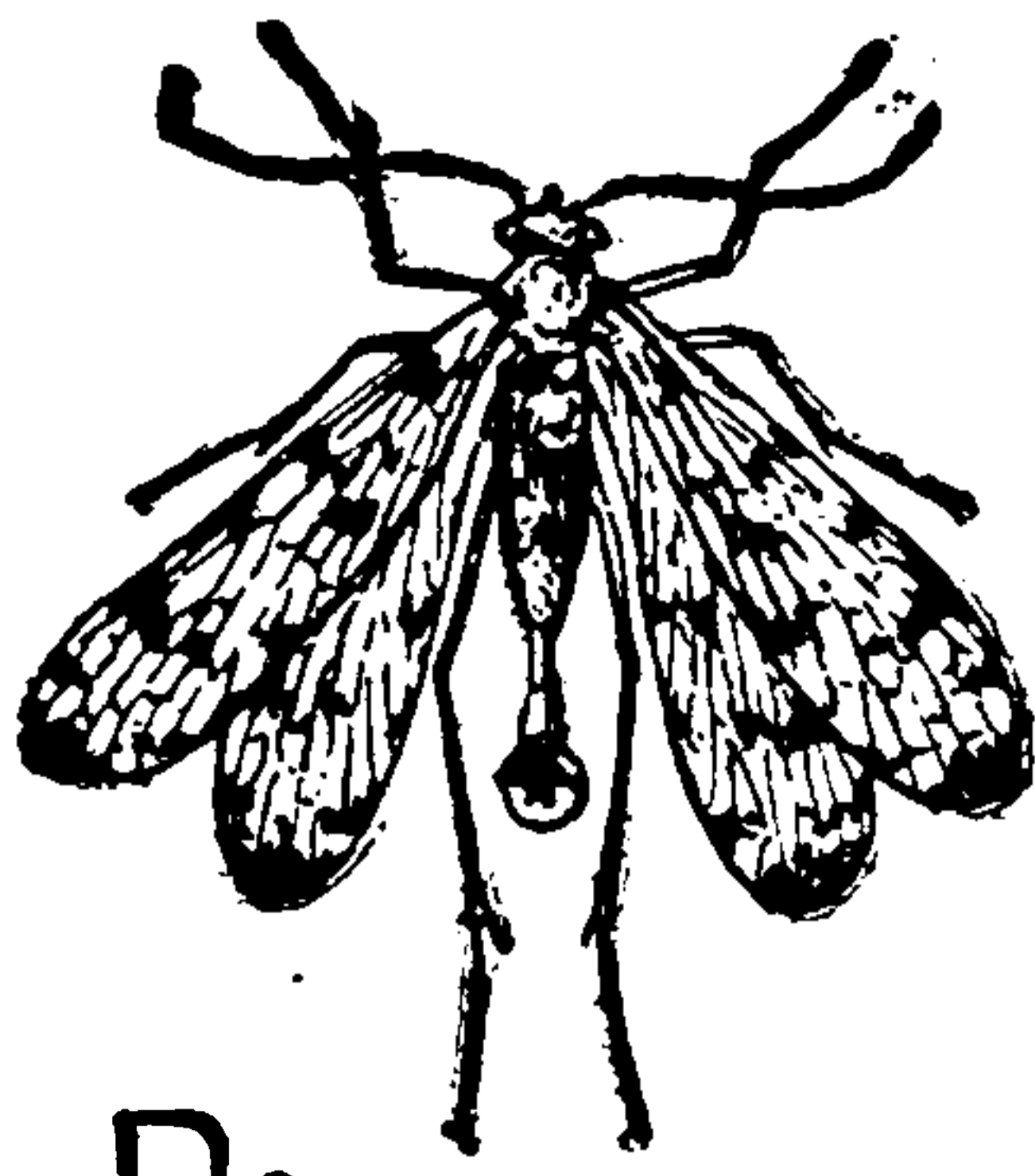

Panorpa nebulosa

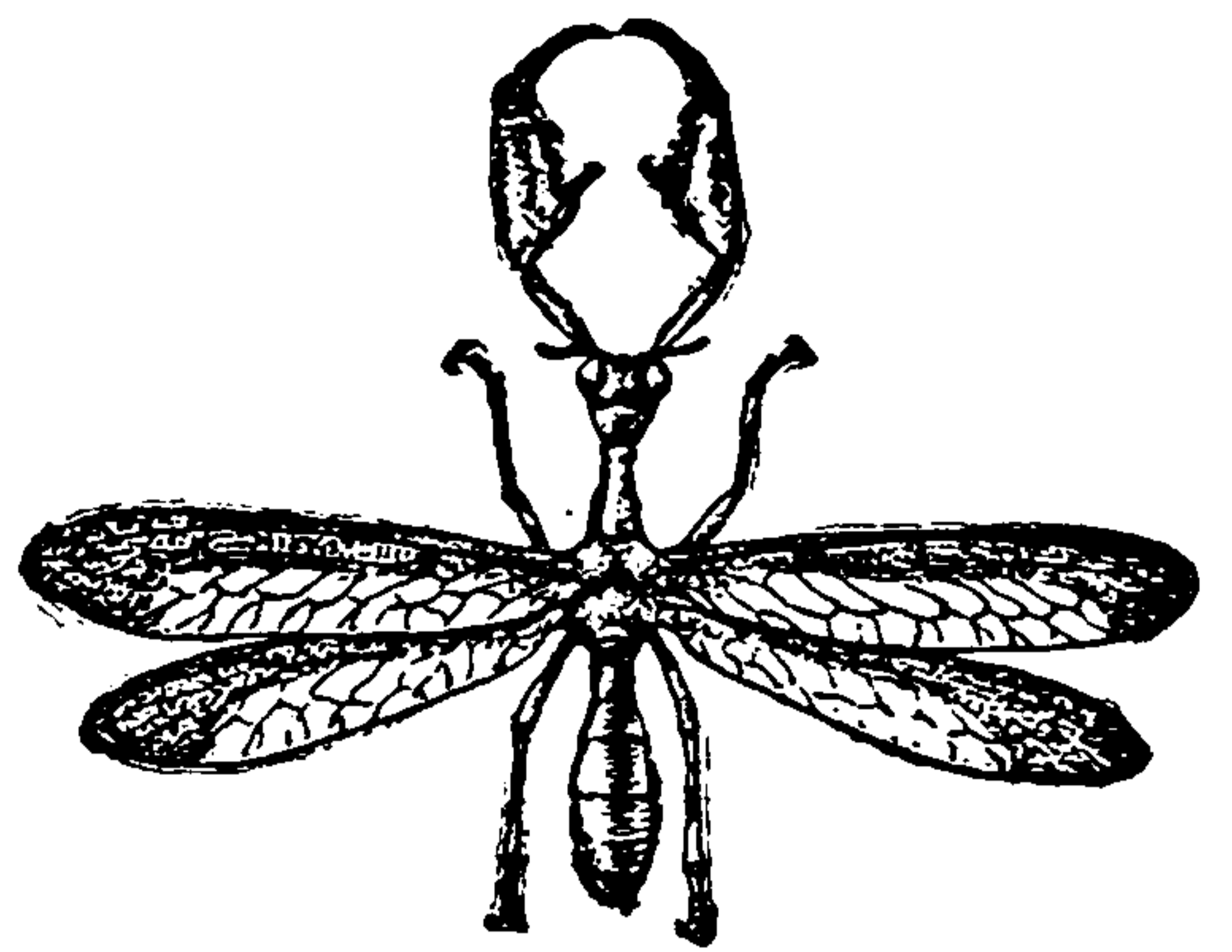

Mantispa brunnea

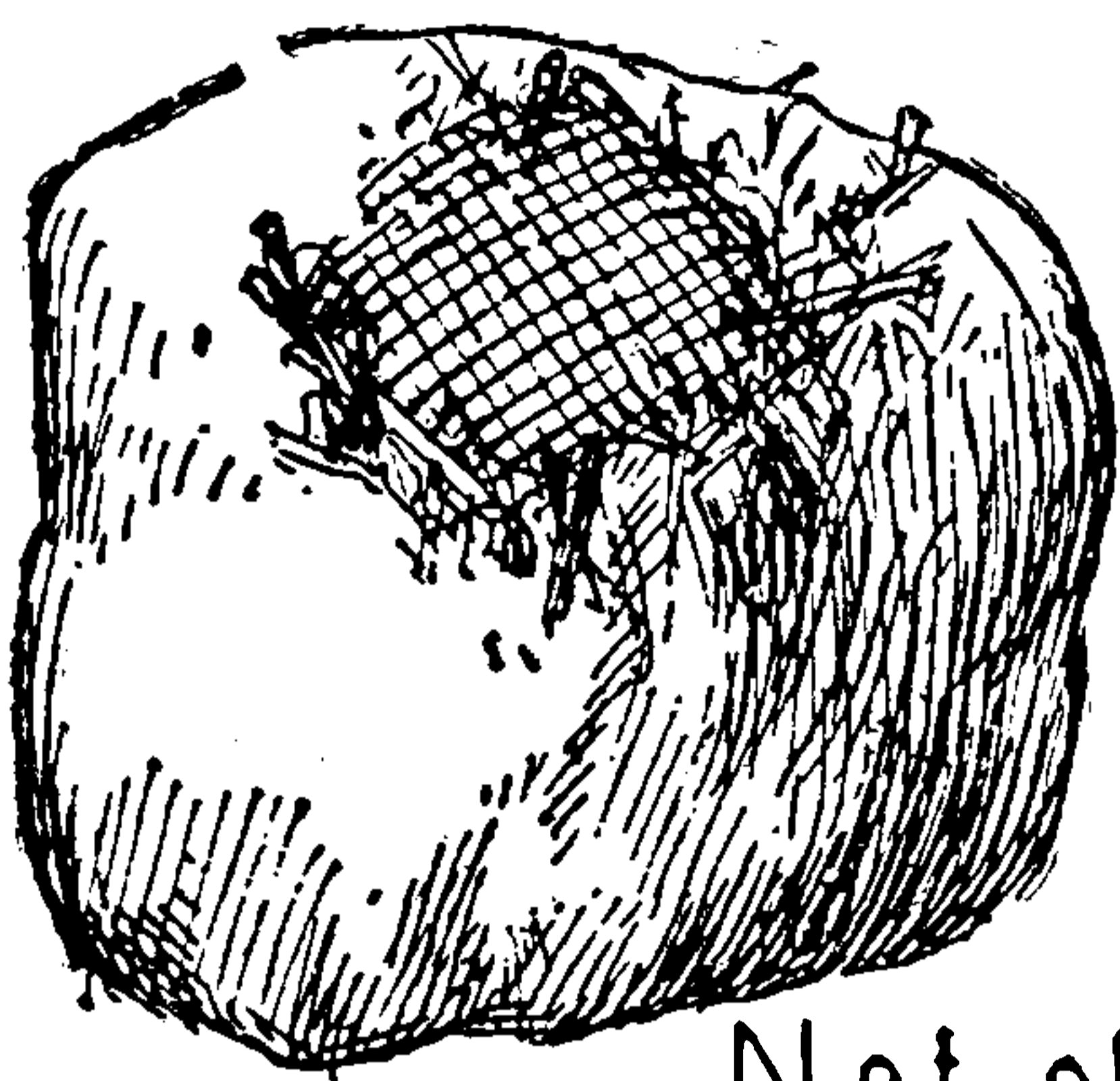

Net of Hydropsyche



Halesus argus

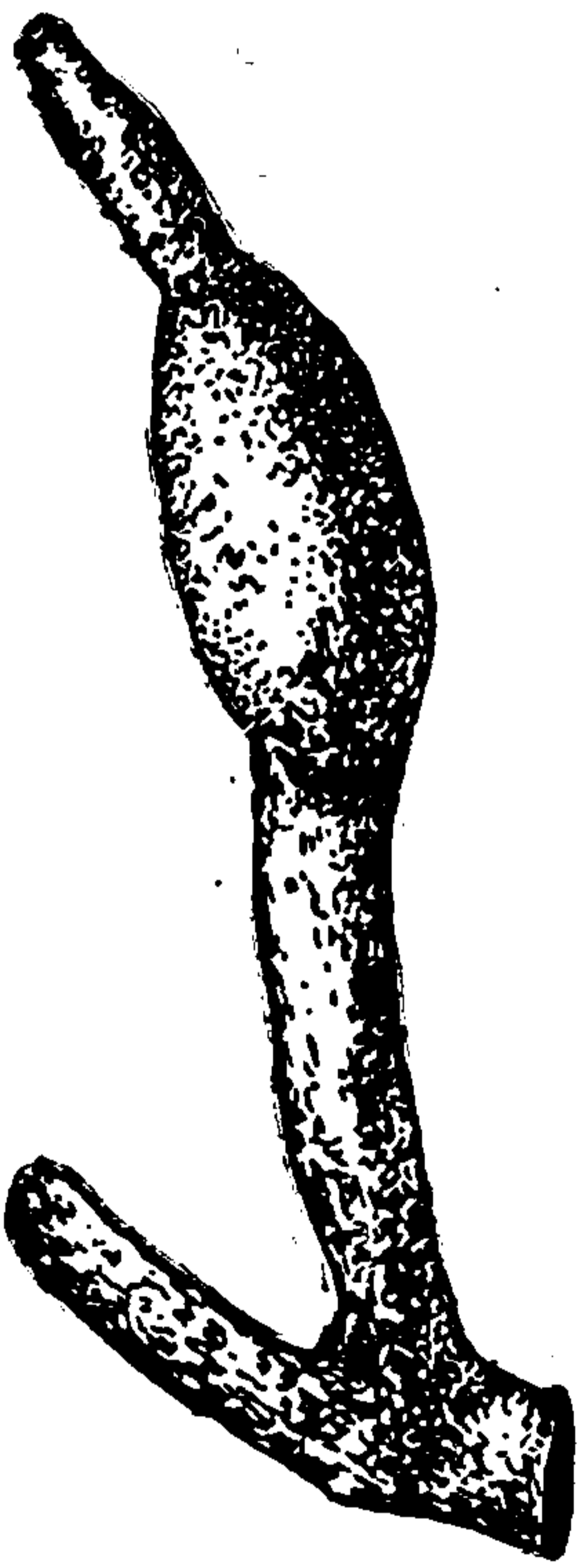

Phyllocentropus lucidus



Molanna cinerea



Platycentropus maculipennis

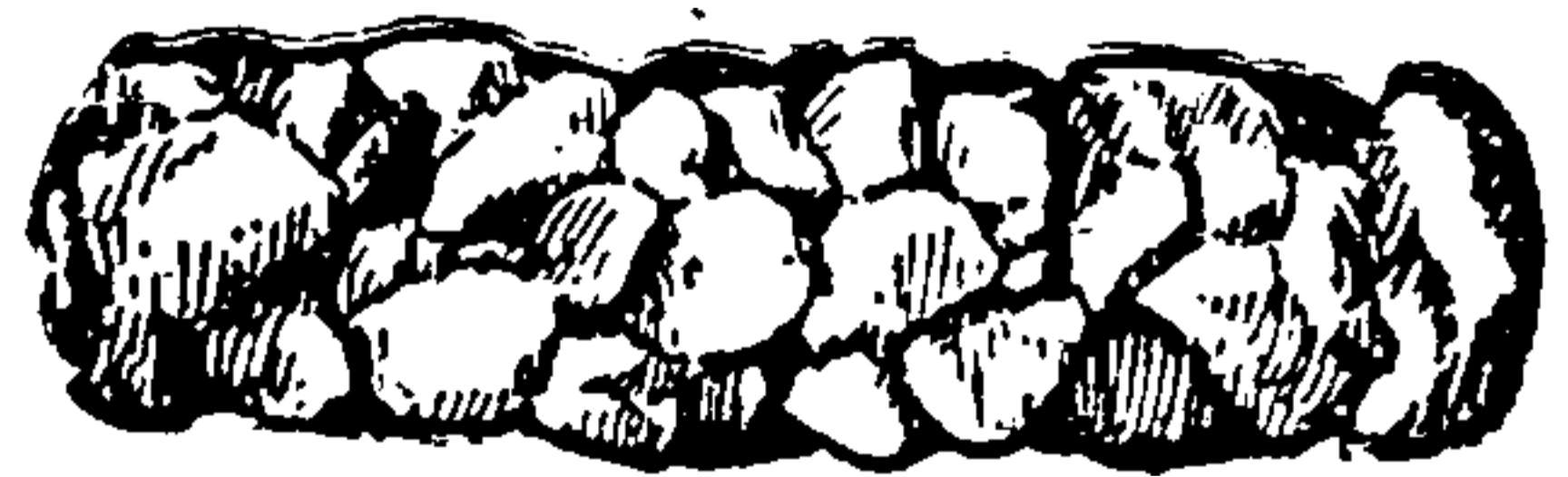

Helicopsyche annulicornis



Caddice Cases



Phryganea interrupta



FIELD BOOK OF INSECTS.

2. **Hind** legs not more than twice as long as the front legs 3.

Hind legs more than twice as long as the front; abdominal constrictions slight. Cylindrical case of sand and small stones LEPTOCERIDÆ.

3. **Head** longitudinally elliptic, at slight angle with the body; only head and pronotum chitinized; abdominal constrictions deep; hind legs slightly longer than the front. Case of vegetable matter laid longitudinally and forming a spiral, widening at the anterior end PHRYGANEIDÆ.

Head oval to round; usually more of the thorax than the pronotum chitinized; abdominal constrictions slight. . 4.

4. **Lateral fringe** well developed. Cases various LIMNOPHILIDÆ.

Lateral fringe slightly developed. Case of sand or small stones SERICOSTOMATIDÆ.

5. **Abdomen** much thicker than the thorax. Case kidney-shaped, of small stones; or flat and parchment-like HYDROPTILIDÆ.

Abdomen little, if any, thicker than thorax 6.

6. **Hind** legs about the same length as the front ones. No portable larval case HYDROPSYCHIDÆ.

Hind legs a little longer than the front ones. No larval cases RHYACOPHILIDÆ.

The Ancestral Tree

The ancestral tree of insects is buried to beyond the origin of the branches in the oblivion of the past. We have been looking at the lower part of certain branches and on one of them we got rather close to the roots when we were examining "the most primitive insects." Partly for convenience, but also because the branches are so tangled and their points of union are so hidden, we have not kept to a single branch. When we were at the Trichoptera, we were near the point where one of them blossoms out into Lepidoptera. It is believed that incomplete metamorphosis is one of the signs of primitiveness and we will now go down near the trunk again but in another part of the tree. Rather than start with forms not usually noticed by any but professionals, we will begin with earwigs:

DERMAPTERA : EARWIGS.

DERMAPTERA

The name of the order alludes to the skin-like, really leather-like, front wings. Another name which is sometimes used is Euplexoptera and alludes to the skill with which they fold their hind wings. Grant Allen, in his essay on *Those Horrid Earwigs*, has written entertainingly of this matter. They sometimes come to porch lights but are not really common with us. Of the nickname, Allen says: "It is called earwig, gossips will tell you, because it creeps into the ears of incautious sleepers in the open air, and so worms its way to the brain, where, if you will believe the purveyors of folk-lore natural history, it grows to a gigantic size, 'as big as a goose's egg,' and finally kills its unhappy victim. It is true, science knows nothing of this form of brain-disease; it has tried the case before an impartial tribunal and the earwig has left the court without a stain on its character."

Earwigs are easily confused with Staphylinid (and some other) beetles because the front wings of neither cover the body, but earwigs may be distinguished by their having pincers on behind (compare Plates XVI and LXXV). These insects are nocturnal; by day they live under stones, in decayed wood, in earthworm burrows and the like. It seems to be a mistake about their feeding on plants; they are probably entirely carnivorous and go on plants to look for dead or living insects to eat. The mother sits on a cluster of eggs like a brooding hen in order to guard them, not for incubation since insects are "cold-blooded." The young resemble their parents except that they have no wings and they are said to stick rather closely to mother for some time after they are hatched. All the common species in the Northeast are transatlantic introductions. *Anisolabis maritima* measures nearly, or quite, an inch in length when adult and lacks wings. It is found under the wash-up on the sea beach. The antennal joints of *Forficula* are cylindrical; *auricularia*, common in England, is one of several species found in greenhouses here. The antennal joints of *Labia minor* (Plate XVI) are wider at the apices than at the bases; it is our most common inland species.

FIELD BOOK OF INSECTS.

ORTHOPTERA

For the sake of simplicity, and to conform with other books you may see, we will include roaches, mantids, and walking sticks in this order, calling them families, although good authorities consider each of them to be a separate order. The earwigs were formerly classed as Orthoptera but are now generally conceded the rank of an order. All have incomplete metamorphosis. A useful paper for students in the Northeast is by B. H. Walden, Bull. No. 16, State Geol. and Nat. Hist. Survey of Connecticut.

BLATTIDÆ

These are the Roaches. I like the spirit in which Sutherland views these none too well liked creatures: "If the test of nobility is antiquity of family, then the cockroach that hides behind the kitchen sink is the true aristocrat. He does not date back merely to the three brothers that came over in 1640 or to William the Conqueror. Wherever there have been great epoch-making movements of people he has been with them heart and soul, without possessing any particular religious convictions or political ambitions. It is not so much that he approves of their motives as that he likes what they have to eat. Since ever a ship turned a foamy furrow in the sea he has been a passenger, not a paying one certainly, but still a passenger. But man himself is but a creature of the last twenty minutes or so compared with the cockroach, for, from its crevice by the kitchen sink, it can point its antennæ to the coal in the hod and say: 'When that was being made my family was already well-established.'"

**Blattella
germanica**

This hyphenate was named by Linnæus long before *the* war and he probably did not mean to insinuate anything, although certain "scientific gents" have played such tricks. As a



THIS PAGE IS LOCKED TO FREE MEMBERS

Purchase full membership to immediately unlock this page

FORGOTTEN BOOKS

FULL

MEMBERSHIP

797,885 Books!

All you can read

for only

\$8.99/month

Continue

*Fair usage policy applies



FIELD BOOK OF INSECTS.

matter of fact, this household guest probably accompanied our ancestors when they moved into Europe from Asia. It got the name of Croton-bug because it first attracted general attention in New York about the time Croton water was put in. Perhaps the most interesting thing about the species is the way the mother carries around her package of eggs sticking out of the hind end of her body (see Plate XVI).

Blatta orientalis Linnæus is responsible for the geographic name of this species too, and also of the next and the next. He was a sort of Mrs. Wiggs. Only the male of the Oriental Roach (Plate XVI) gets functional wings—a rather common arrangement among insects and one which does not seem quite fair as it means that the lady must walk when she wishes to establish her family in a new place. Perhaps the “black beetle” (!) did start from the Orient; like most of the roaches which are directly associated with man, it is now cosmopolitan.

Periplaneta This genus is occasionally brought to our attention by the large, trim *P. americana* (Plate XVI, which also shows an egg-capsule) from the South. Sometimes we see *P. australasia*, not so elongate and wearing yellow shoulder stripes lengthwise of its front wings.

Those who go afield find species of *Ischnoptera* under loose bark, independent country folk which never live in towns. In the tropics, there are not only roaches which are much larger than ours but also species which seem more beautiful to us; one such genus is *Panchlora* (Plate XIX), members of which frequently make the trip north in bunches of bananas. By the way, in addition to eating our food, clothing, etc., roaches help us kill our bedbugs, if we have any.

MANTIDÆ

One of the favorite attitudes (see Plate XVII) of these creatures is supposed to be devout and has given them the name of “Praying Mantids.” I hate to go against



Stagmomantis carolina

A Phasmid
(Manomera)

panied
Asia.
tracted
Croton
thing
and her
r body

raphic
the next

I) gets
among
means

s which
oolitan.

to our
ericana
om the

under
live in
which
m more
e XIX),
orth in
o eating
ugs,

these

MANTIDS AND WALKING STICKS.

authority but the pose does not seem to me devout and I know that the mantis is seeking whom it may devour; see those big eyes and especially those spines on the jaw-like front legs. Please do not accuse me of punning when I suggest that they be called "Preying-Mantids." Other names are Devil's Rear Horses and Soothsayers; while, in the South they are believed to poison stock with the brownish fluid from their mouths and are called Mule-killers. They are the only insects that can look over their shoulders. Our northern native species (*Stagmomantis carolina*) does not get farther north than southern New Jersey. It is 2 or 3 in. long; the males and some females are grayish brown except for the body and feet which are sometimes greenish; the females may be wholly green. The egg-mass shown in Plate XVII is a trifle small. The European *Mantis religiosa* has apparently established itself in central New York. Including the wings which extend beyond the tip of the abdomen, it is about 2½ in. long; it is either brown or green. The Oriental *Paratenodera sinensis* is now fairly common about Philadelphia and is being introduced into other parts of the country. It is quite large, especially the female, attaining a length of 3½ in. or more; the broad, green, front margin of the front wings is sharply separated from the much larger brown portion. The egg-mass of *sinensis* is shaped like a short, broad cornucopia; the eggs are protected by a brownish substance somewhat like dried foam. Several other species occur in the South. All are very beneficial since they destroy large numbers of injurious insects. They are quite harmless to man and, indeed, make good pets.

PHASMIDÆ

In the tropics, where this family, the Walking Sticks, is at home, many of the species have wings, but the northern representatives, *Diapheromera femorata* and *Manomera blatchleyi*, are wingless—sticks without leaves (see Plate XVII). These curious insects, which may be either brown or green, are not really rare as far north as New York, but, as they look so like twigs and never fly, they

FIELD BOOK OF INSECTS.

are rarely seen by the layman except when they are so unusually abundant as to be destructive. They feed on the leaves of almost any sort of tree. The shot-like eggs are dropped singly and promiscuously to the ground where they lie over winter, or possibly over two winters. I once found these insects so abundant in a Pennsylvania locality that the trees were all but stripped of leaves and the dropping eggs sounded like rain.

The remainder of the Orthoptera typically have the hind femora enlarged and thickened for leaping.

ACRIDIDÆ

By remembering that the antennæ are always much shorter than the body, one has no difficulty in recognizing this family of Grasshoppers. The migratory Rocky Mountain Locust (*Melanoplus spretus*), which occasionally has been so destructive in our West, and the Biblical locusts, which were eaten with wild honey, belong here. Some species make a rasping sound by rubbing their hind legs against their front wings (tegmina); others rattle, while flying, their hind wings against the tegmina. These sounds are primarily amorous serenades and Nature's serenades without attentive ears would be even more curious than the ears for which the grasshoppers perform. In this family there is an auditory organ on each side of the first abdominal segment, just above and back of the places where the large hind femora start. Notice the clear round spot on the next grasshopper you catch. Short-horned grasshoppers, as a rule, lay their eggs in clusters, underground (Plate XVIII); perhaps you have noticed, in the fall of the year, females along the path with their abdomens sunk to the base in a small hole which they had made by pushing aside the earth.

Tettiginæ These small grasshoppers, the Grouse Locusts, are distinguished from their relatives by their pronotum extending back to, or beyond, the tip of the abdomen. There are numerous species, some of which are quite variable and one of which (*Acrydium ornatus*) is shown in Plate XVIII. Four genera may be separated as follows:

PLATE XVIII

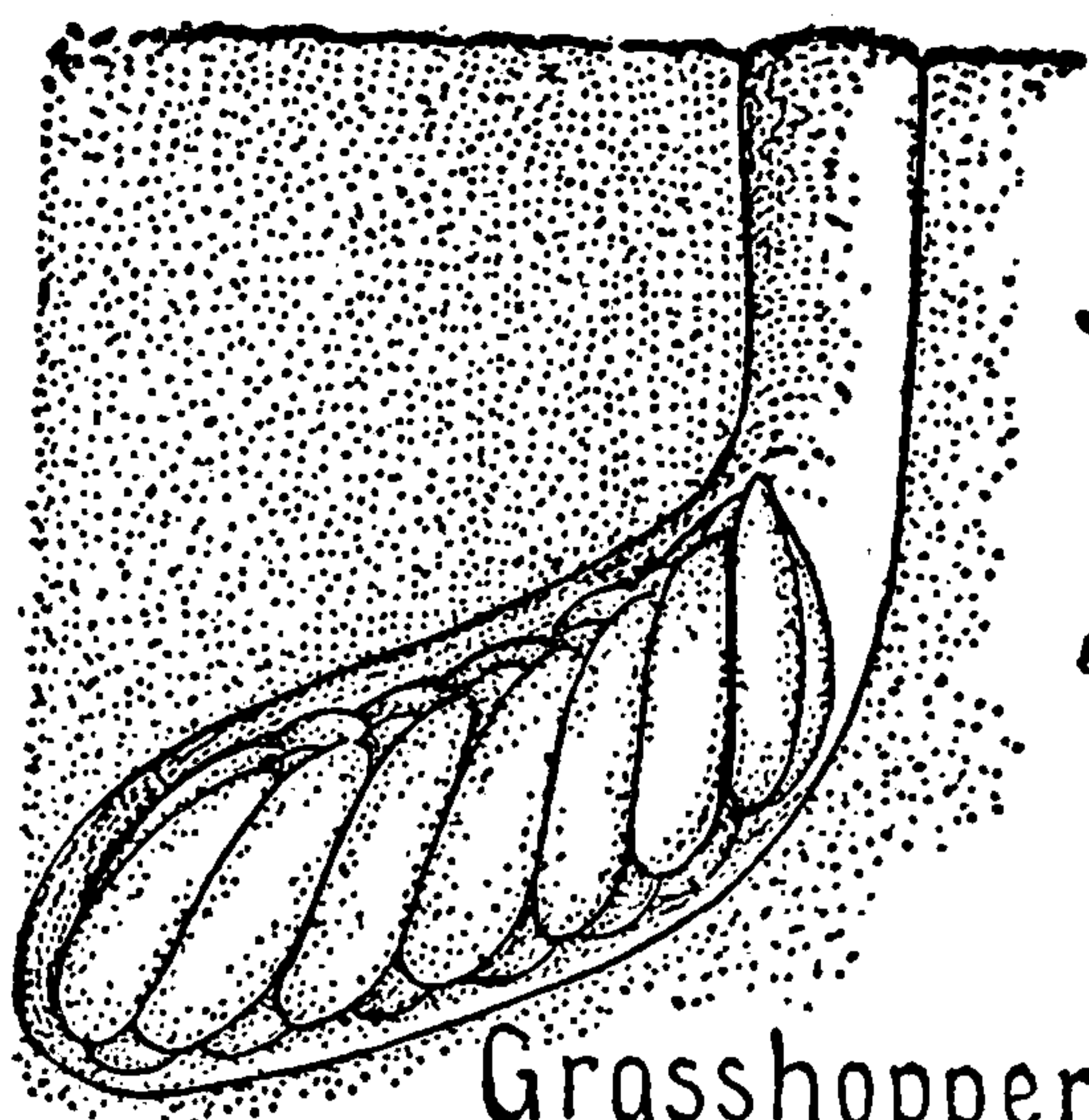

Grasshopper
Egg Mass

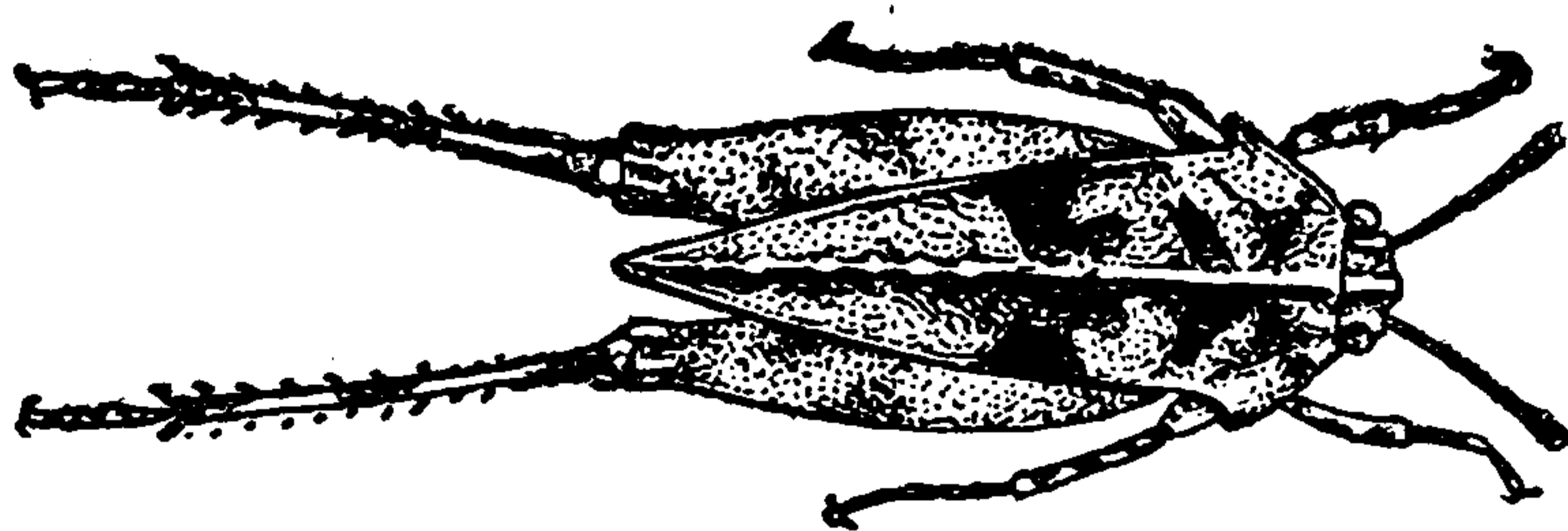

Acrydium ornatus

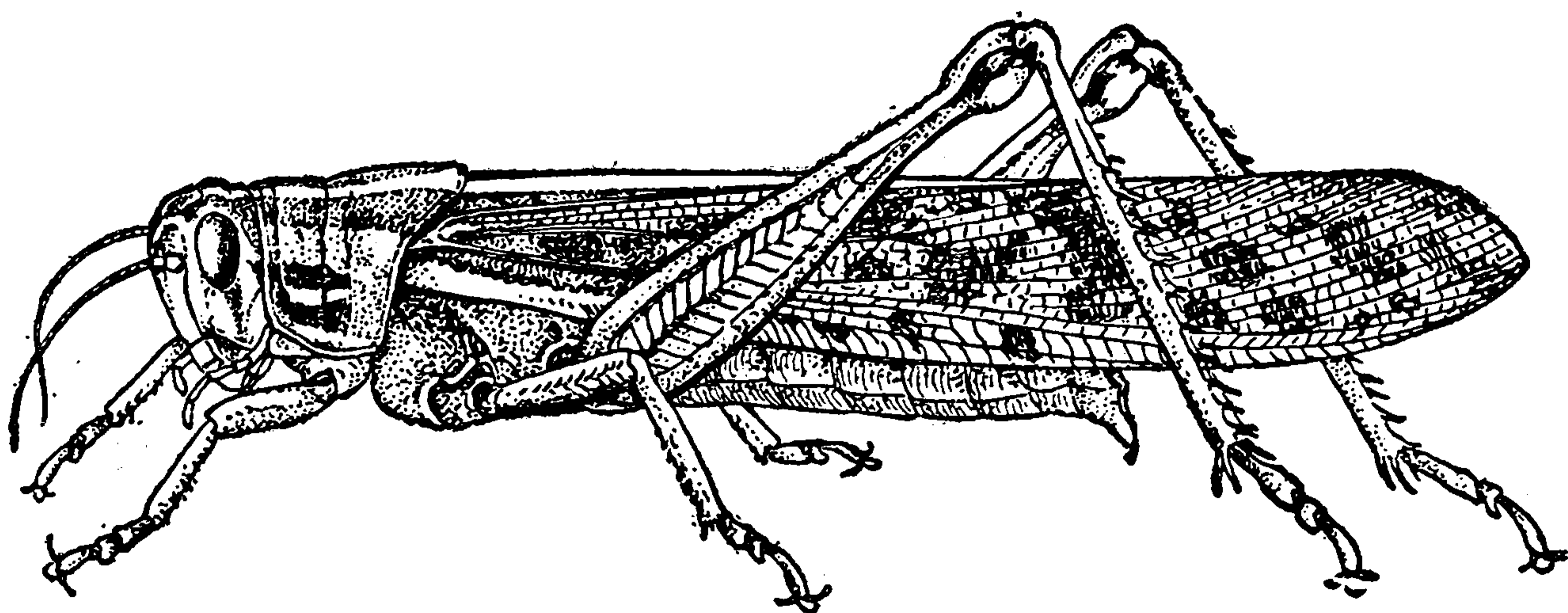

Schistocerca americana

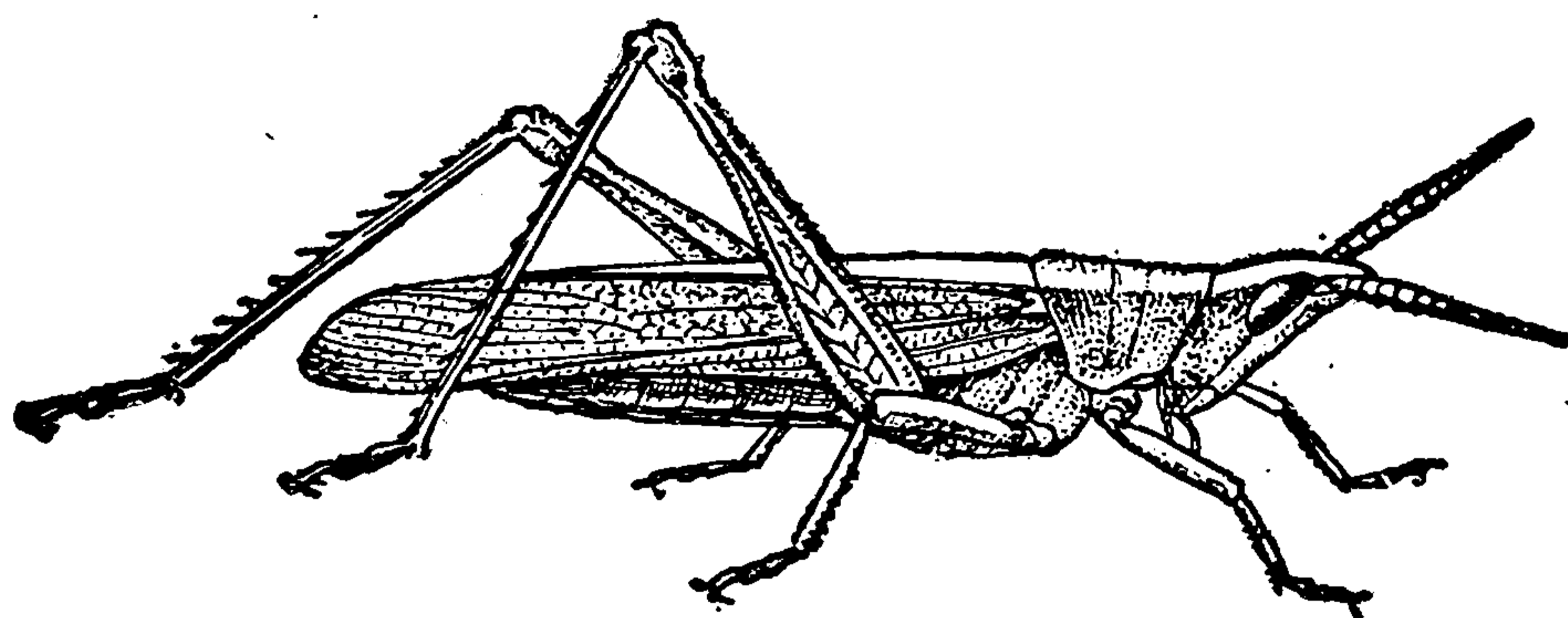

Truxalis brevicornis

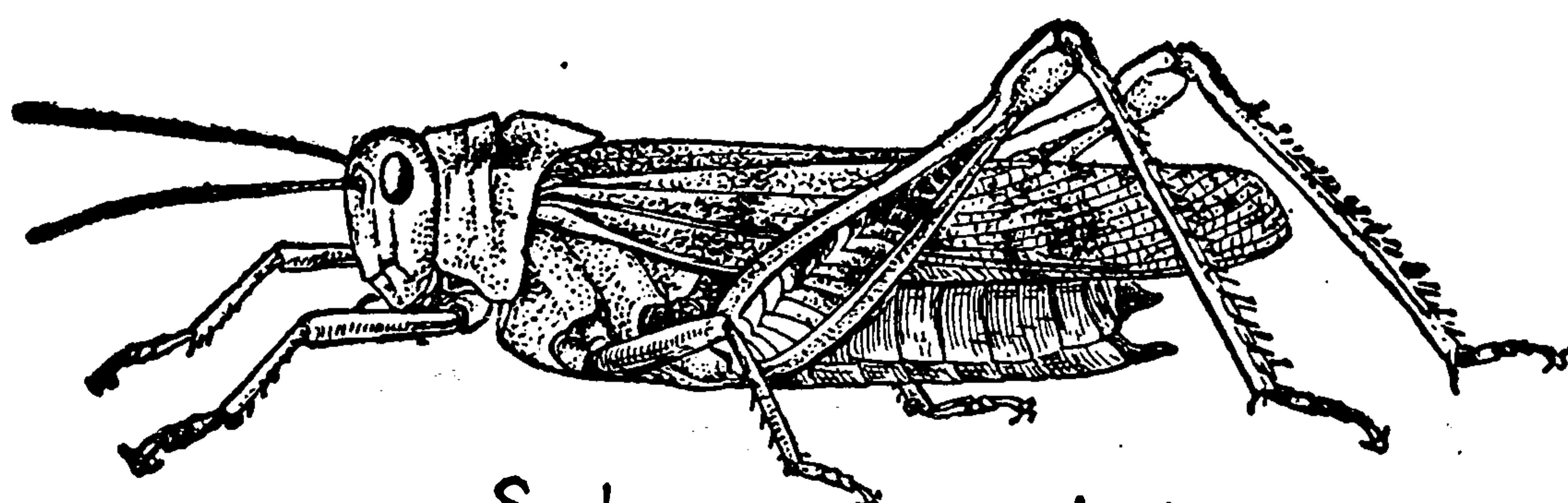

Spharagemon bolii

E.L.B.

FIELD BOOK OF INSECTS.

1. **Antennæ** with 21 or 22 joints.....*Tettigidea*.
Antennæ with 12 to 14 joints.....2.
2. **Pronotum** with a high, arched, median longitudinal ridge.....*Nomotettix*.
Top of pronotum rather flat, median ridge low.....3.
3. **Vertex** of head not projecting beyond the eyes.
Paratettix.
Vertex of head projecting in front beyond the eyes...4.
4. **Pronotum** reaching to the eyes.....*Neotettix*.
Pronotum not reaching the eyes.....*Acrydium*.

**Truxalinæ
or Acridinæ**

It is difficult to distinguish, in all cases, with certainty between this and the next subfamily. The *Truxalinæ* have no spine on the prosternum (or at most an oblique tubercle) and they typically have receding chins. Plate XVIII shows a rather extreme type, *Truxalis brevicornis*; the antennæ are flat at the base and pointed at the apex; side ridges of pronotum straight; general color either green or brown. This species inhabits moist places. *Pseudopomala* also has flattened antennæ and a very oblique face but its prosternum has an obtuse tubercle. In *Eritettix* the antennal joints just before the end are thicker than the others and the apical spur on the inner side of the hind tibiæ is twice as long as the other spur. In *Mermiria* the space between the mesosternal lobes is almost linear in its narrowest part and the metasternal lobes touch. Some other genera (in which, as in these, the head is shorter than the pronotum and not distinctly elevated above it, may be separated as follows:

1. **No** small depressions ("foveolæ") on the upper surface of the head between and in front of the eyes or, if present, invisible from above; face very oblique.....2.
Such foveolæ present and visible from above; face less oblique.....5.
2. **Hind** tibia with 18 to 21 spines on the outer margin. *Syrbula*. *S. admirabilis*: male, about 1 in. long; ground color usually brown; yellow on face, base of antenna, an oblique line from each eye, lower sides of pronotum and parts of hind femora. The female is about 1.5 in. long;



THIS PAGE IS LOCKED TO FREE MEMBERS

Purchase full membership to immediately unlock this page

SAVE \$3,999,994

Did you know we sell
paperback books too?

To buy our entire catalog
in paperback would cost
over \$4,000,000

Access it all now for
\$8.99/month

*Fair usage policy applies

Continue

FIELD BOOK OF INSECTS.

from blackish, through brown and reddish, to yellowish. The sand-colored species, with pale yellow and black hind wings, so common on the shores of the Atlantic and of the Great Lakes, is *Trimerotropis maritima*. In *Arphia* the crest is not notched. In *Psinidia* (antennæ of male longer than the hind femora, basal joints strongly flattened; our common species is *fenestralis*, whose black-bordered hind wings vary from pale yellow to red), *Trimerotropis*, and *Circotettix* (hind tibiæ dusky towards base and at tip), the crest is notched twice. Some of those with only one notch are:

1. **Disk** of hind wing nearly transparent, uncolored. 2.

Disk of hind wing opaque or colored. 3.

2. **Pronotum** roof-shaped and front margin angulate. *Chortophaga*. Our common species is *viridifasciata*; it may be either green or brown.

Pronotum flat on top except for the prominent crest which is higher in front than behind; front margin of pronotum square-cut. *Encoptolophus*. In *sordidus* the base of the hind wings is yellow; hind tibiæ with a pale ring near the base.

3. **Body** robust; lateral ridges of pronotum extending in front of the principal groove and not cut by it. *Hippiscus*.

Not so. 4.

4. **Hind** wings black with a pale border. . . . *Dissosteira*.

Hind wings yellow at base with a dark median band. *Scirtetica marmorata* (tegmina marbled with grayish and dark blotches; hind femora dark at apex and with 3 dark bands) and *Spharagemon* (Plate XVIII).

Locustinae Acrididæ with the pronotum not extending to near the tip of the abdomen but with a prominent spine on the prosternum (the underside of the first segment of the thorax) are grouped in this subfamily. There are numerous species and even the common ones cannot be satisfactorily differentiated without going into technicalities. *Schistocerca americana* (Plate XVIII) is one of the largest in size and strongest in flight of our grasshoppers; another species is called *damnifica*, a name which sounds good to him who chases these "Bird-locusts"

LONG-HORNED GRASSHOPPERS.

in the hot sun. *Melanoplus femur-rubrum* is the extremely common, red-legged grasshopper of our fields, very similar to *M. spretus*. The fat, clumsy, short-winged "Lubber Grasshopper" of our Southeast is *Romalea microptera* and the almost wingless Lubber of our Southwest is *Brachycephalus magnus*.

1. **Tegmina**, especially of females, over an inch long.
Schistocerca.

Tegmina rarely an inch long. 2.

2. **General** color green, in life; the least distance between the eyes less than $1\frac{1}{2}$ times the width of the second antennal joint. *Hesperotettix*. The least common of these four genera.

Usually brownish; eyes more widely separated. 3.

3. **Dorsal** surface of pronotum not twice as long as the average breadth, the sides constricted at the middle.
Melanoplus.

Dorsal surface of pronotum relatively longer, the sides not constricted at middle. *Paroxya*.

TETTIGONIIDÆ

A proper nickname for the Acrididæ is "Locusts." This used to be very confusing since the scientific name of the long-horned grasshoppers, which are not "Locusts," was Locustidæ. It was recently discovered by some of those whose business it is to find out such things that "Locustidæ" is not good usage. The matter is still *sub judice* but I prefer the less confusing one. The Long-horned Grasshoppers may be distinguished from crickets (Gryllidæ) by the fact that their wing-covers slope down on the sides and are not flat above except for a short space near the base. Both families have long antennæ; the males of both sing or, better, fiddle by rubbing their wing covers together; and both listen with "ears" which are situated near the upper part of the tibiæ of their front legs.

Among those genera having hind wings, *Scudderia* (tegmina of nearly equal breadth throughout) and *Amblycorpha* (tegmina widened at the middle) have no spines on prosternum or vertex but have one on each side of the

FIELD BOOK OF INSECTS.

tip of the hind tibiæ. In *Pterophylla* the tegmina is broadly expanded in the middle and the pronotum is crossed by two distinct grooves.

**Pterophylla
camellifolia** Few have not heard the masculine debates as to whether Katy did or didn't, but many do not know, by sight, either the disputant or Katy, both of whom usually stay high in trees. Plate XIX shows the male; the musical apparatus is at the base of the tegmina, and the leaf-like wing-covers themselves, broadly curving entirely around the body, act as sounding boards. The female's wing-covers do not have the thick rasp-veins at their bases; and at the hind end of her abdomen is a stout scimitar-like ovipositor with which she places her eggs in the bark of various trees. In many of the older books this species is called *Cyrtophyllus concavus*, and has been nicknamed the True Katydid.

**Amblycorypha
oblongifolia** The "folia" part of the scientific name refers to the leaf-like appearance of the front wings. Nearly all of the Katydids are typically green, but, like some other green insects, they, and especially this species, have brown or pink "sports" (see Plate XIX). The figure is of a female and shows the ovipositor. The "Oblong-leaf" and the other relatives of the True Katydid often live in low bushes.

**Meadow
Grasshoppers** Under this general head we may group numerous species of *Neoconocephalus* (rather large, green or brown species, with the front of the head more or less prolonged into a cone, and with spines on the underside of the front and middle femora), *Orchelimum* (usually an inch, or slightly more, long; females have stout and curved or sickle-shaped ovipositors), and *Conocephalus* (smaller, as a rule; the ovipositor is slender and straight; prosternal spine very short; see Plate XX). Some authors class *Neoconocephalus* with Katydids rather than with Meadow Grasshoppers and, as a matter of fact, these insects are rather partial to bushy fields. The name *Conocephalus* is apt to cause some trouble to those who consult books which were

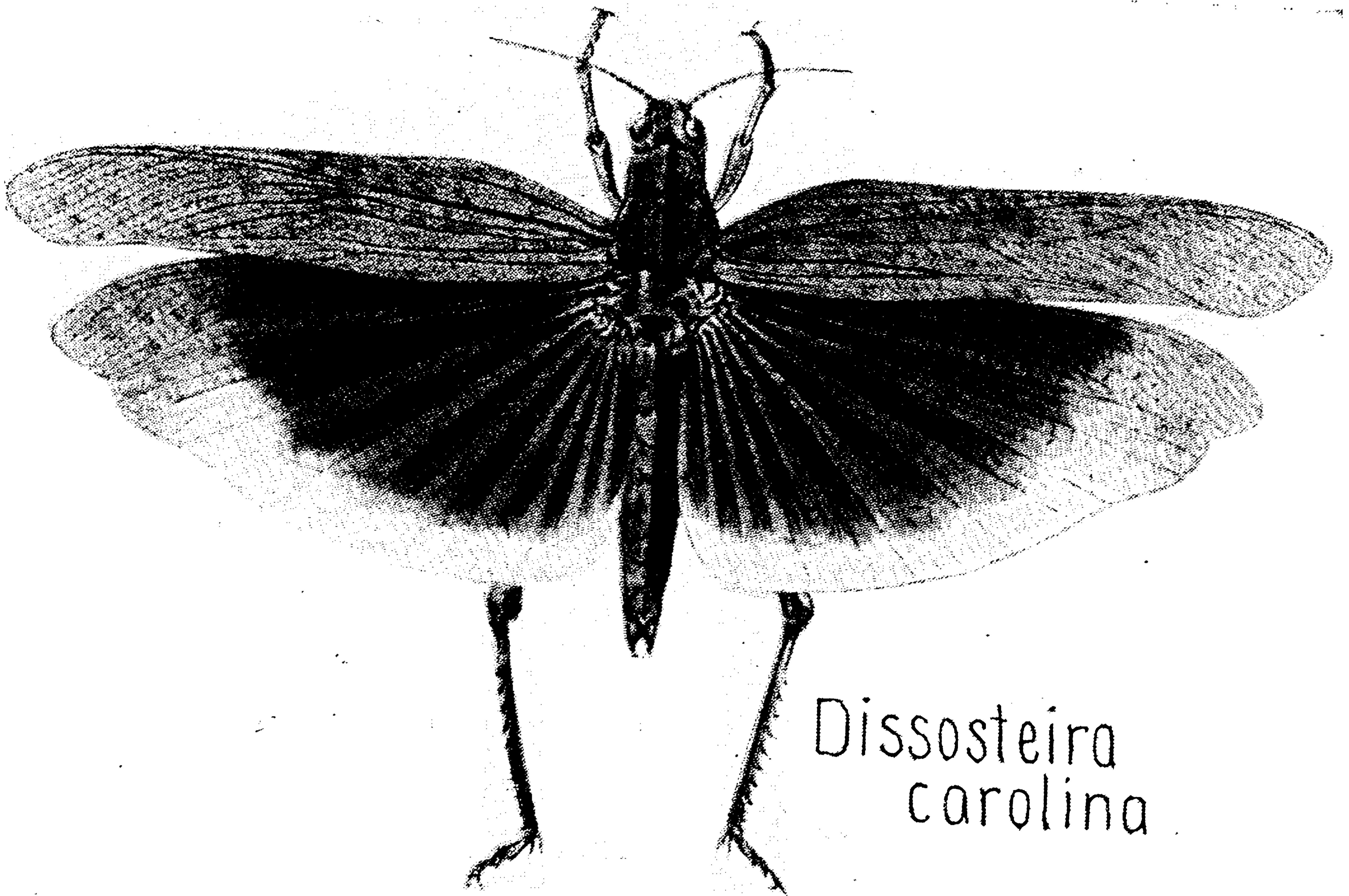

Dissosteira carolina

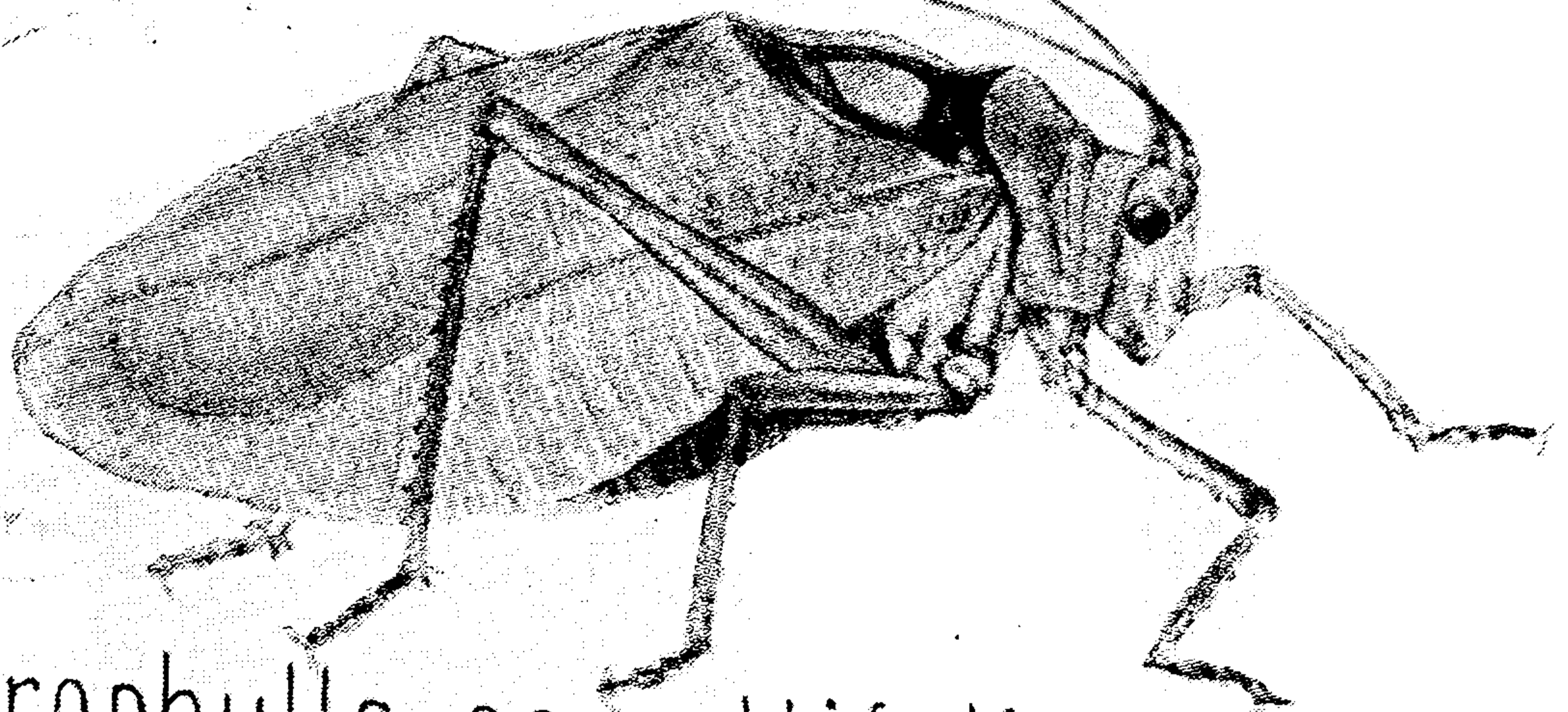

Pterophylla camellifolia

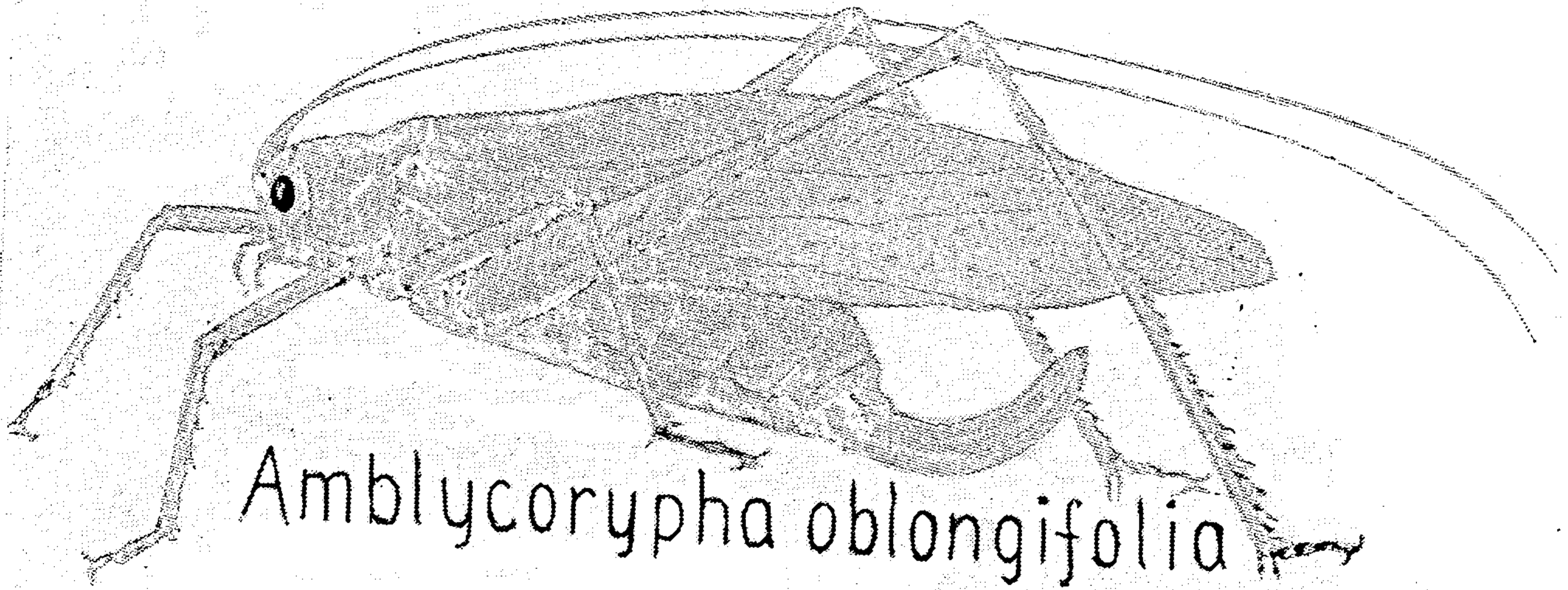

Amblycorypha oblongifolia

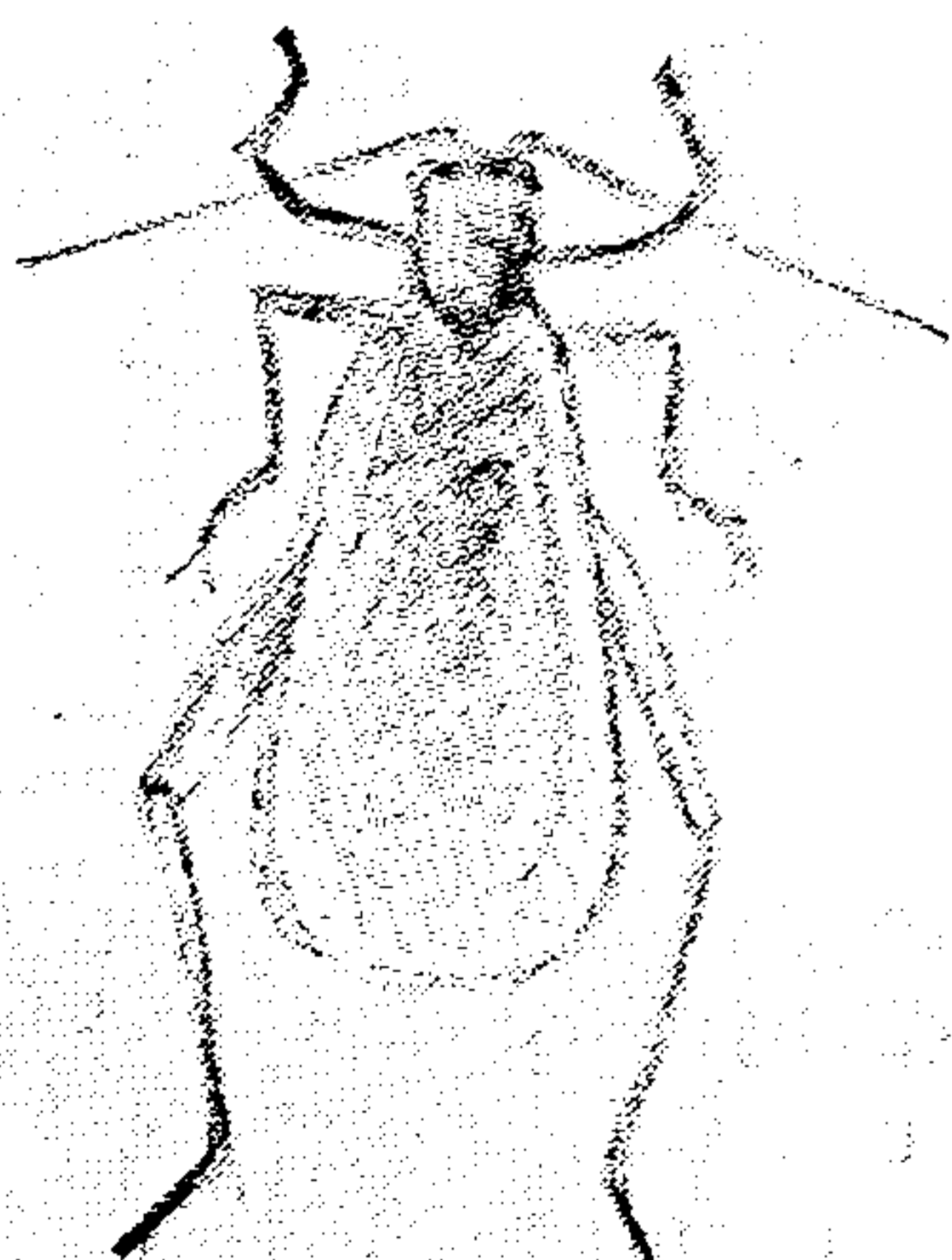

Aecanthus

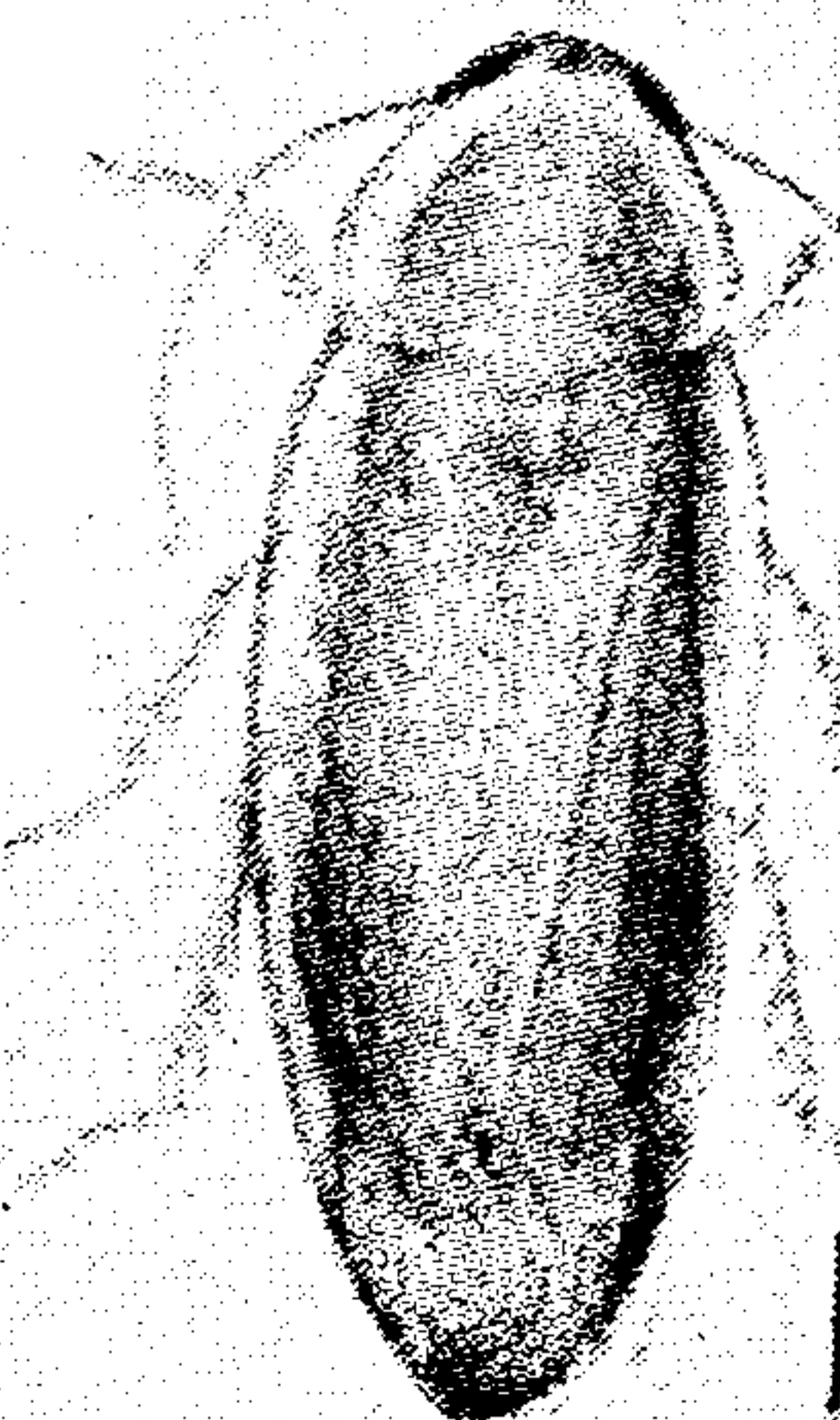

Panchlora

CRICKETS.

published more than several years ago; it refers to what is called in them *Xiphidium*, and *Conocephalus* in such books refers to what should be called *Neoconocephalus*. The members of all three genera have the habit of dodging around to the other side of the grass-blade or weed-stalk when you approach, rather than trusting to flight. They place their eggs, by means of their sharp ovipositors, in the leaves of grasses, pith of twigs, and in similar situations.

Wingless Grasshoppers All grasshoppers are wingless when they are young but the members of certain genera do not get wings even when mature.

Ceuthophilus (see Plate XX) is the most common genus, especially in the Northeast, and its members have been nicknamed "Cave Crickets"; but they are not crickets and, while some species live in caves, the majority live in cellars, under the floors of out-buildings, under stones, in hollow logs, and the like. For some reason they are also called "Camel Crickets." *Atlanticus* is a genus usually found under fallen leaves in woods; its male members still retain remnants of the front wings, and, by using these, they are able to make sounds. Kellogg says of the "Jerusalem Crickets" (*Stenopelmatus*) which live on the Pacific Coast that they are large, awkward, thick-legged creatures with "baby-faces."

GRYLLIDÆ

One of the points of distinction between the long-horned grasshoppers and Crickets was given in the discussion of Tettigoniidæ; another is that the ovipositors of crickets, when long, are needle-like. The musical apparatus of the males (see Plate XX, which shows also an "ear" on a front leg) occupies a relatively larger portion of the wing-covers than it does among the Tettigoniidæ. Many of the species, especially of *Nemobius*, *Gryllus*, and *Gryllotalpa*, occur in two forms: one with short, and one with long, functional hind wings.

Gryllotalpa These creatures, the Mole-crickets (Plate XX), have curiously enlarged front legs, which are used in excavating their burrows; the hind

FIELD BOOK OF INSECTS.

femora are slender. These insects are almost never seen above ground except at the mating season when they are sometimes attracted to lights. They usually live in rather damp soil and, in some countries, do great damage by eating the roots of seedling crops; this is true of the "Changa" in Porto Rico. The female has no prominent ovipositor but places her eggs in a loose pile in her burrow.

A related genus, *Tridactylus*, contains species less than .4 in. long; the front tibiæ are not broadly expanded but have three or four spines at the apex; hind femora slender; tarsi with only one joint.

The Field Crickets

The large, black species belong to the genus *Gryllus* (Plate XX); the usually more numerous, small, brown species are *Nemobius*. The males of both chirp by rubbing the file on the under side of one wing against the roughened surface on the upper side of the other. *Nemobius* is almost altogether vegetarian but I have never quite forgiven the omnivorous *Gryllus* for eating holes in a bathing suit which was left on the beach to dry. Both genera place their eggs singly in holes which they make in the ground with their sharp-pointed ovipositors. *Gryllus* is relatively tame; and not only may you watch the male chirping in a desultory fashion near his retreat (such as a burrow or under an old board), or angrily challenging another male to battle, or passionately entreating a female, but you may make pets of them. A lantern globe set on soil in a flower pot makes a good cage; feed them lettuce, moist bread and, especially if you have a numerous family the members of which are inclined to eat each other, some bone meal; if you wish to incubate the eggs, water the soil about as you would for plants. Most of the individuals pass the winter as eggs but some hibernate as almost-mature nymphs. The "Cricket on the hearth" is a light-colored European species (*Gryllus domesticus*) which is sometimes found in greenhouses and dwellings in this country.

Æcanthus

There are numerous species of these delicate, greenish or greenish-white musicians, the Tree-crickets. One of the principal specific



THIS PAGE IS LOCKED TO FREE MEMBERS

Purchase full membership to immediately unlock this page

FORGOTTEN BOOKS

FULL

MEMBERSHIP

797,885 Books!

All you can read

for only

\$8.99/month

Continue

*Fair usage policy applies



FIELD BOOK OF INSECTS.

characters is the shape and arrangement of the black dots on the two basal joints of their antennæ. However, as is the case with other groups of Orthoptera, each species has a tune of its own (the *tempo* depending on whether it is night or day, sunny or cloudy, warm or cold). Some students have become so expert in Orthopteran music that they have detected new species by ear even though careful study was needed to corroborate their opinions as to the taxonomic distinctness by discovering other characters. In this genus, the male (Plate XIX) seems to have gone largely to music—he has broad front wings but a relatively small body. The female, whose wings are wrapped closely to her body, lays her eggs in such stems as those of the raspberry.

Xabea, a related genus, has no spines on the hind tibiæ; first joint of antennæ with a blunt tooth. In *bipunctata* the hind wings are nearly twice as long as the tegmina; the creature is pinkish, the female having two black spots on each tegmen (front wing). *Anaxipha* has the second tarsal joint distinct, flattened vertically, and heart-shaped; *exigua* is less than .3 in. long.

ISOPTERA

The White Ants are not ants at all but more closely related to the other insects shown on Plate XXI or to roaches. Their greatest development is in the tropics. Our principal species (others occur in the South and West) is *Termes flavipes*. It nests in or under old logs and stumps, more rarely in the decaying wood of houses. Both males and fertile females (queens) have wings which they shed after their marriage flight. The males soon die but the queens live on and become swollen egg-layers. A large part of the offspring are sterile, wingless females, of which there are two kinds: ordinary workers and soldiers.

CORRODENTIA

There are two families: ATROPIDÆ, in which the adults have no ocelli and the wings are absent or, at most, a single pair of small ones present; and PSOCIDÆ, in which ocelli

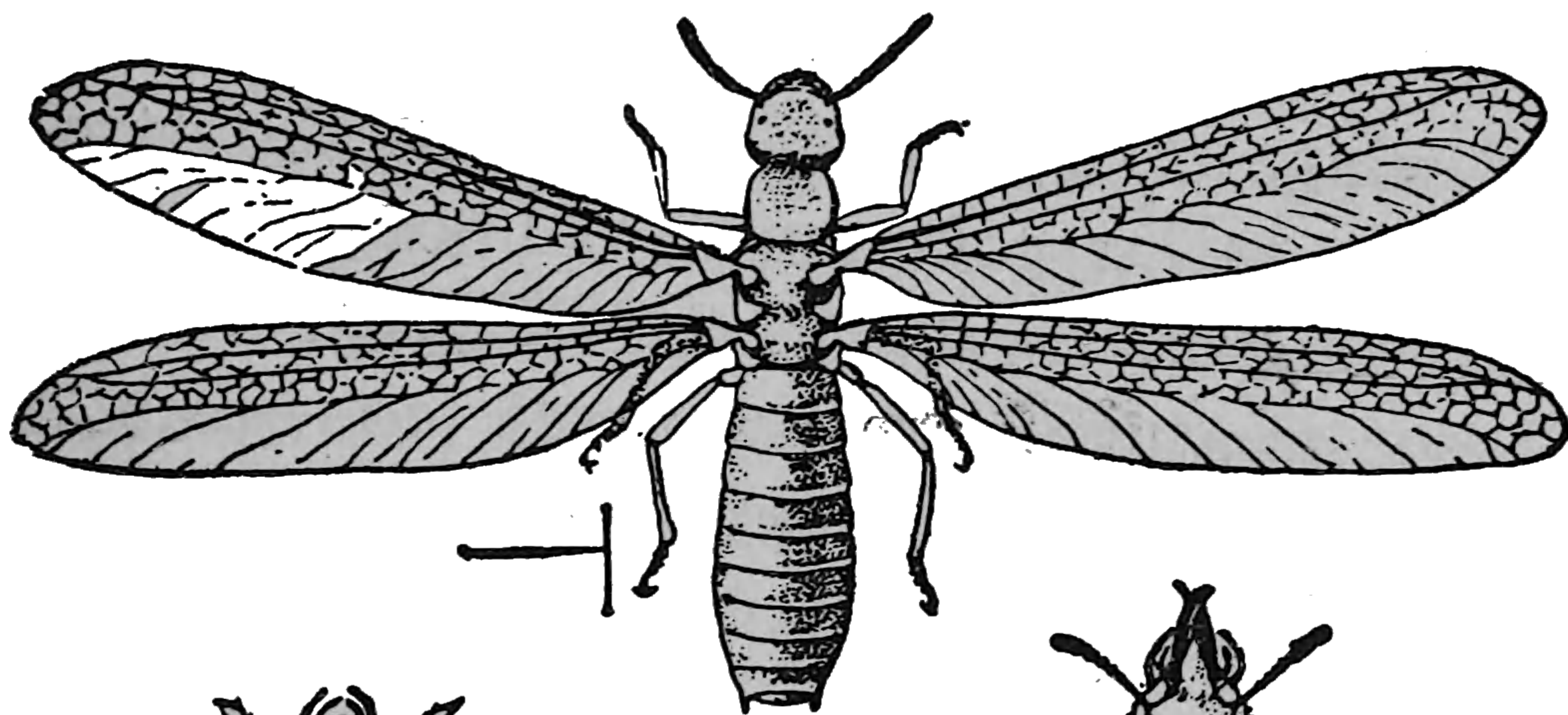

Male

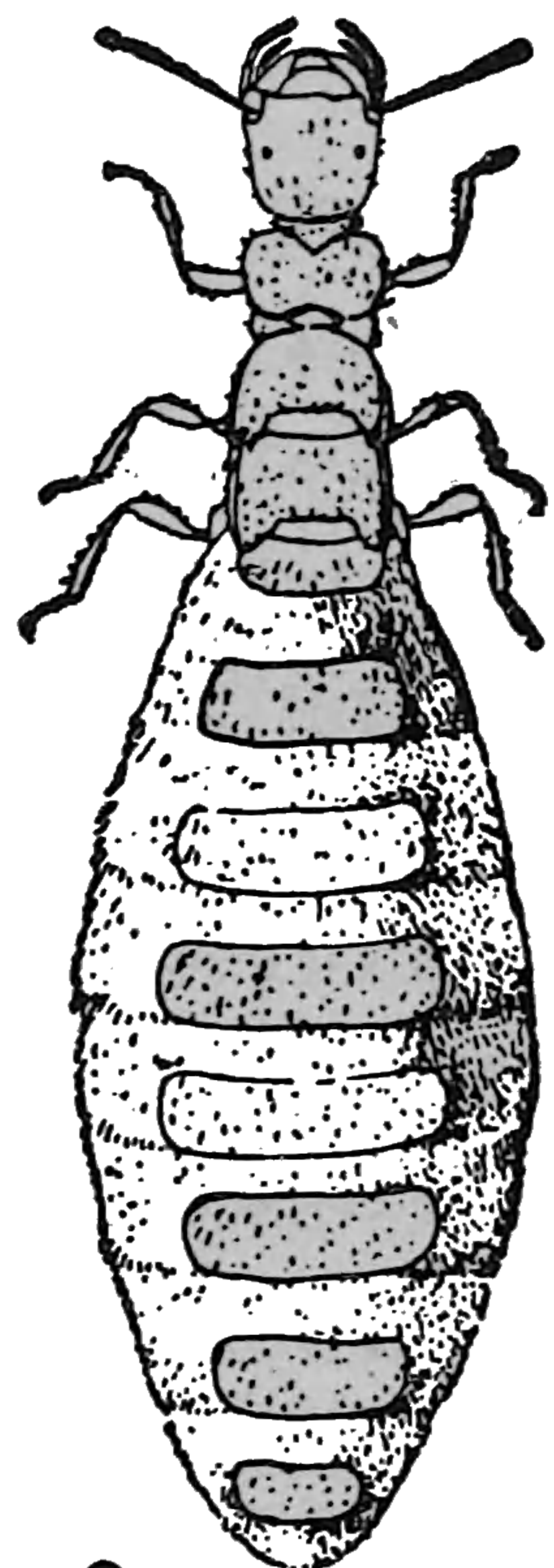

Queen

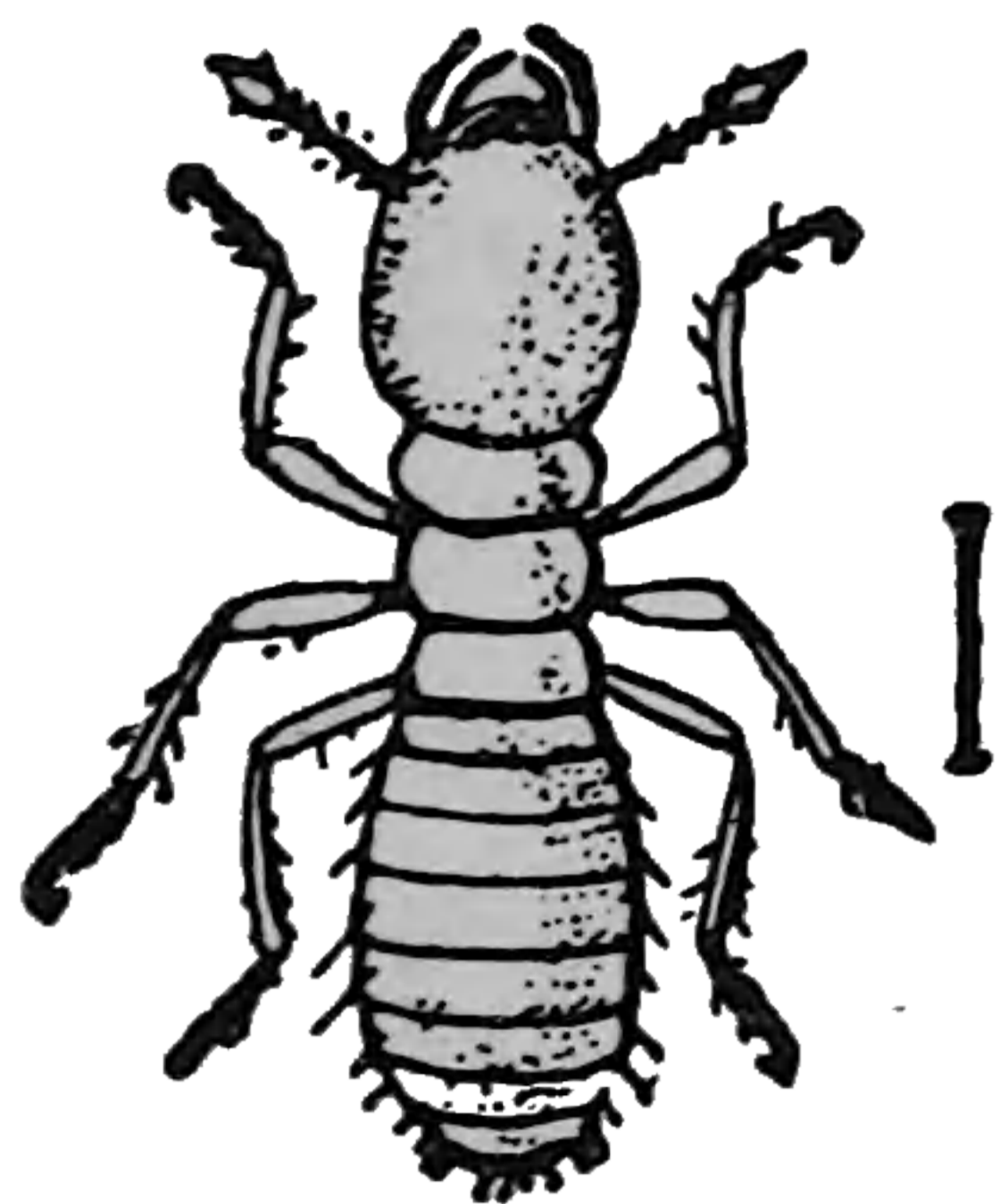

Worker

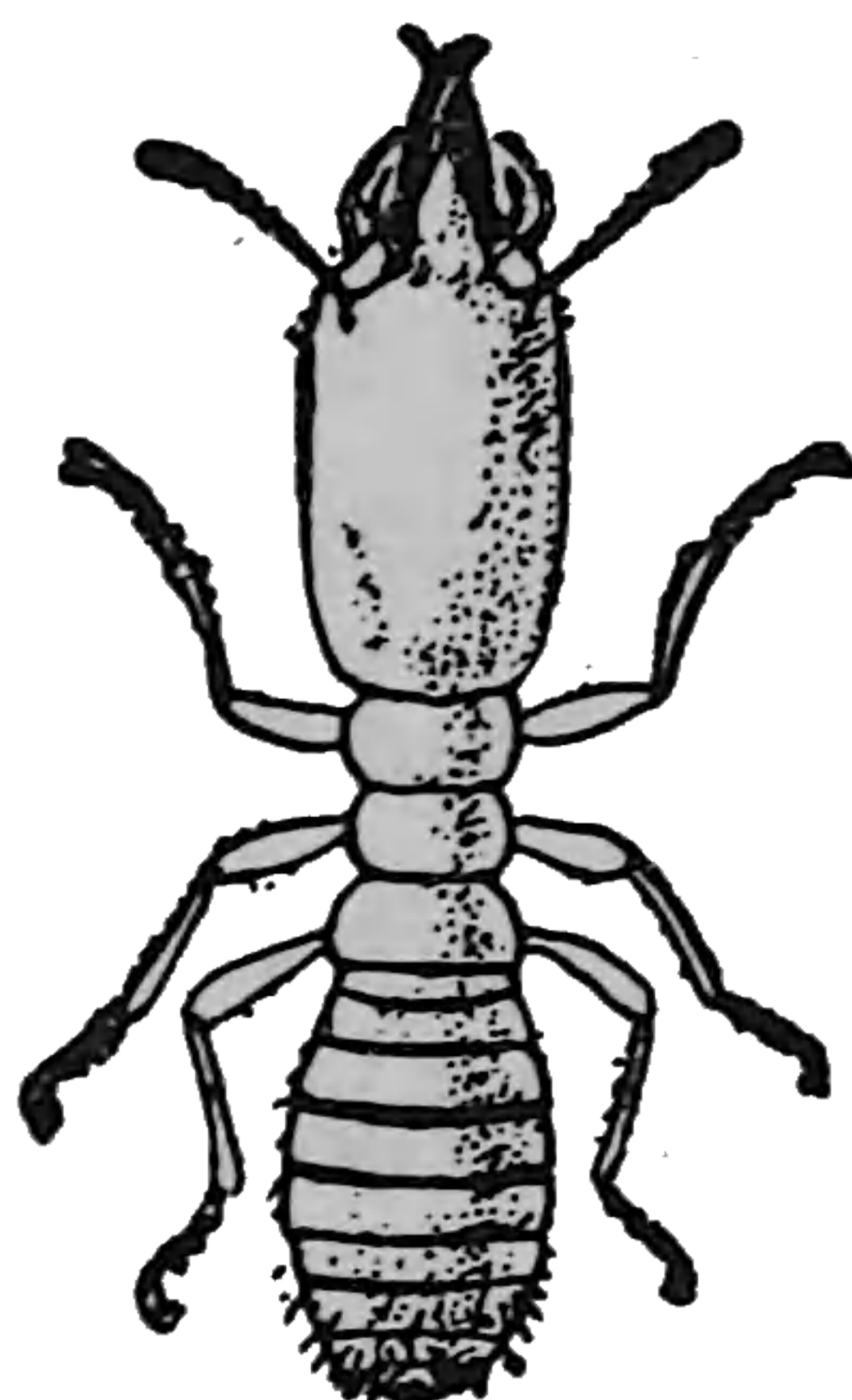

Soldier

Termes flavipes

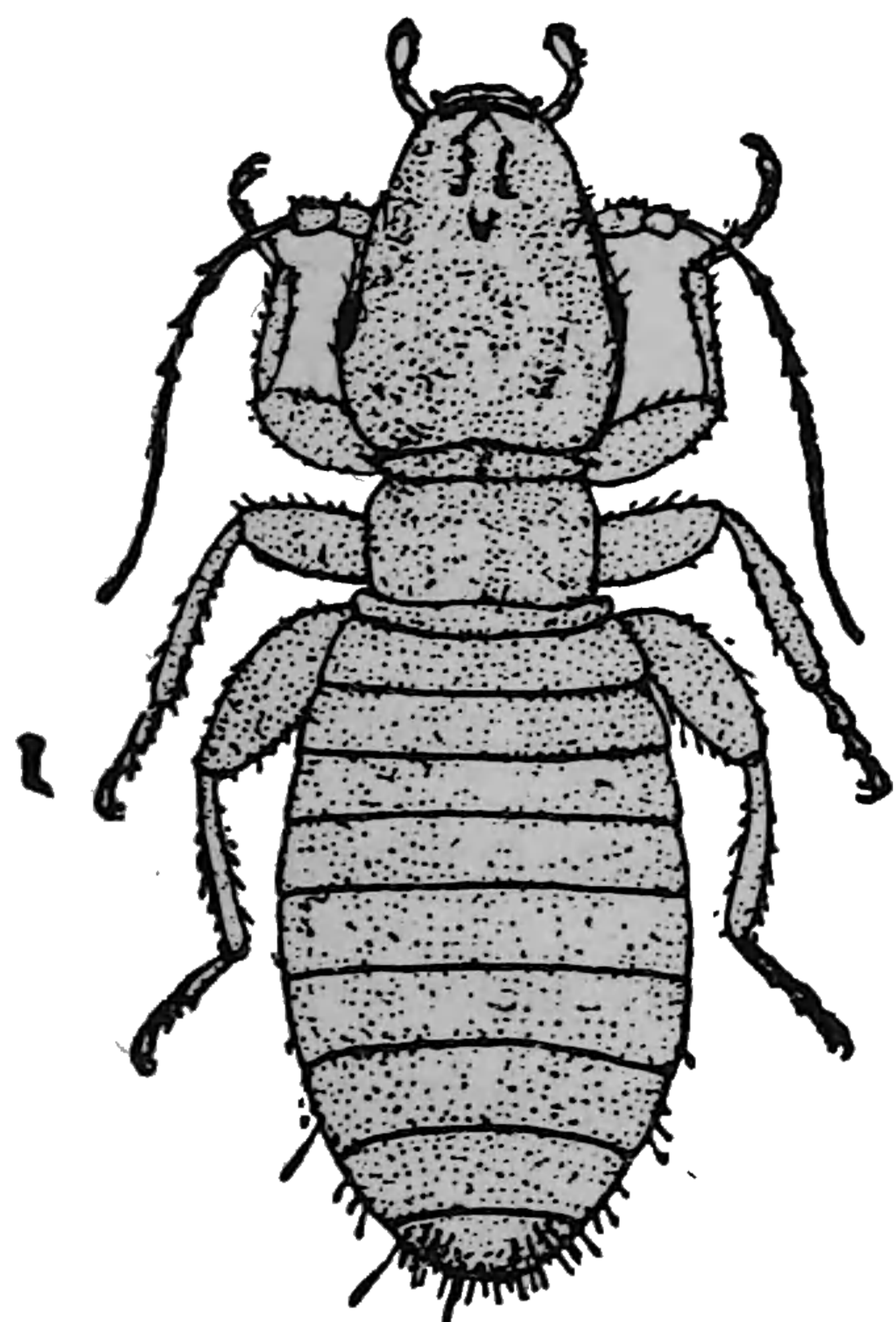

Troctes



P. vestimenti

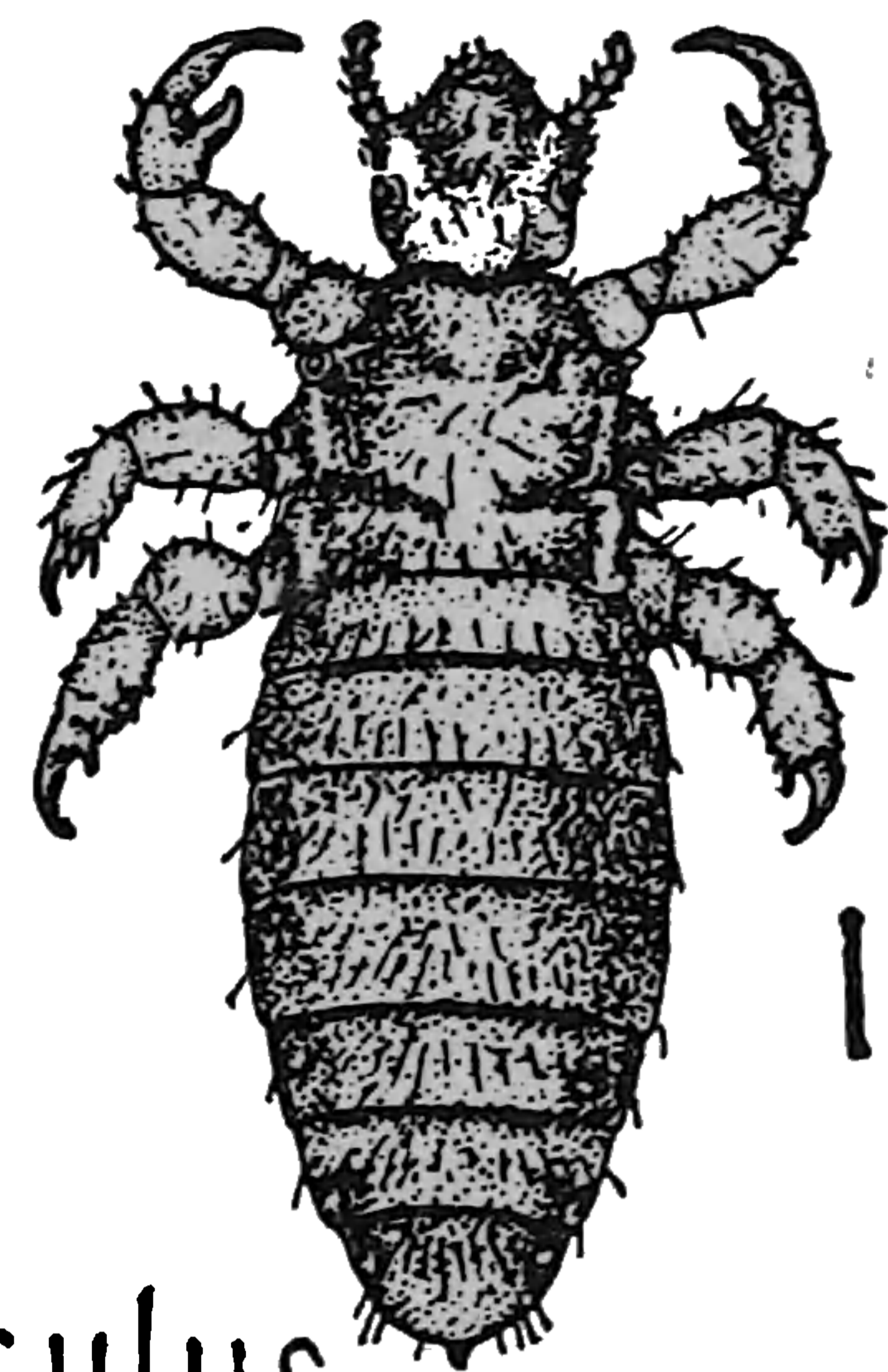

Pediculus capitis

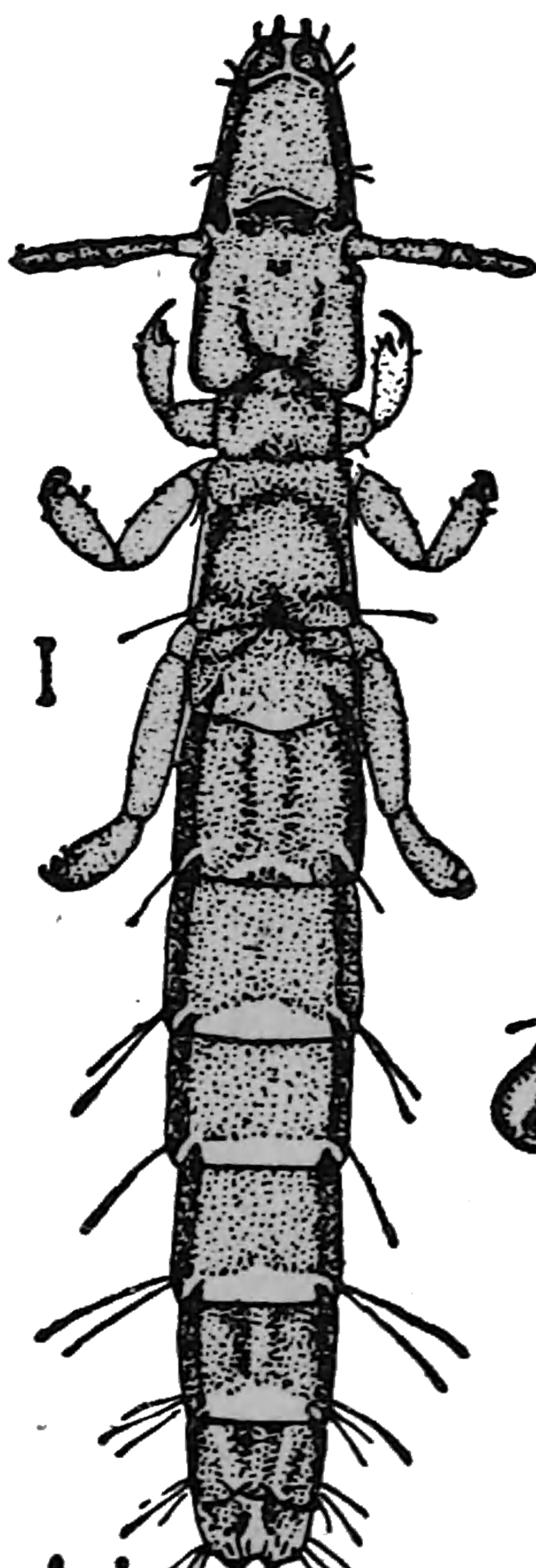

Lipeurus baculus

Egg of Mallophaga

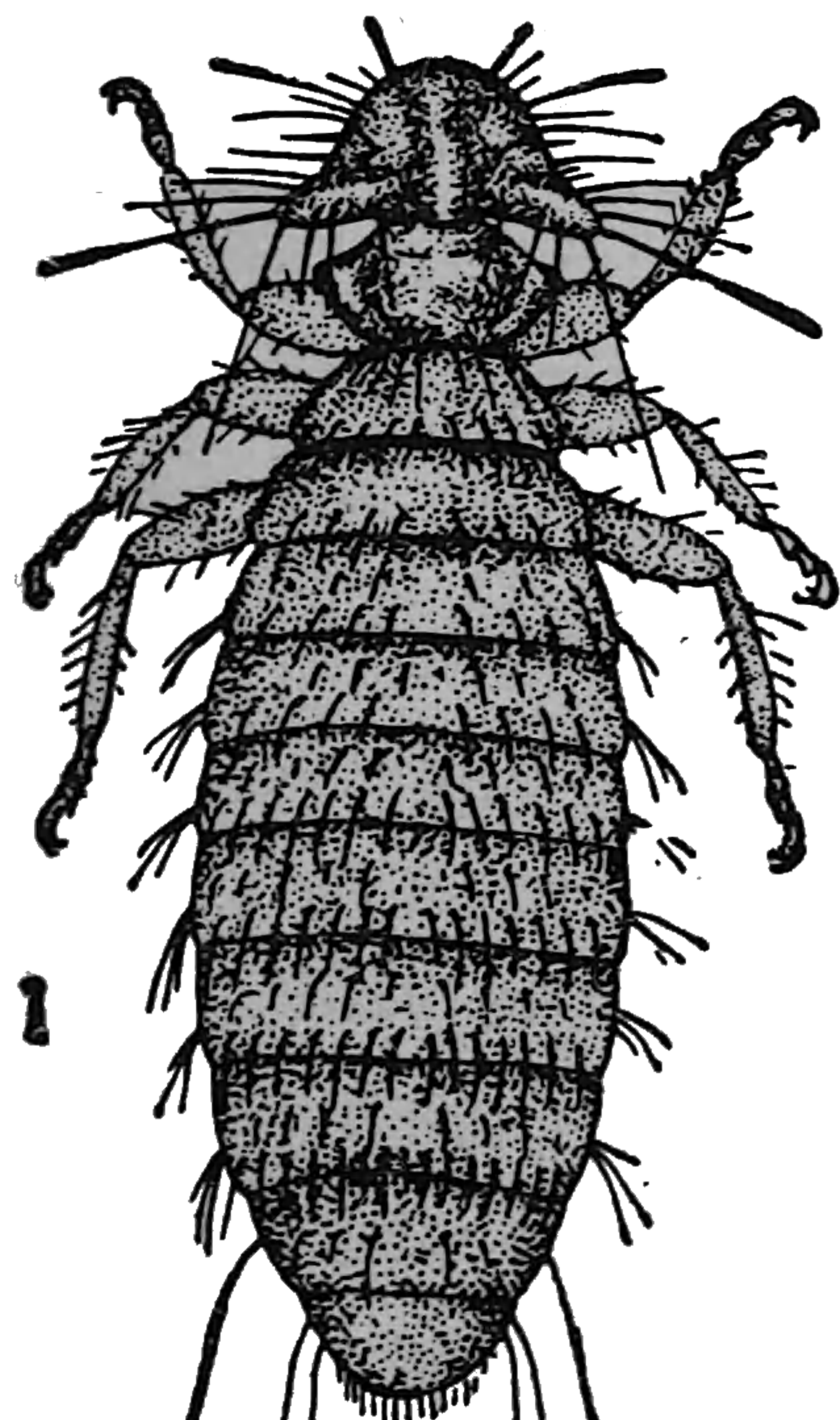

Menopon pallidum.

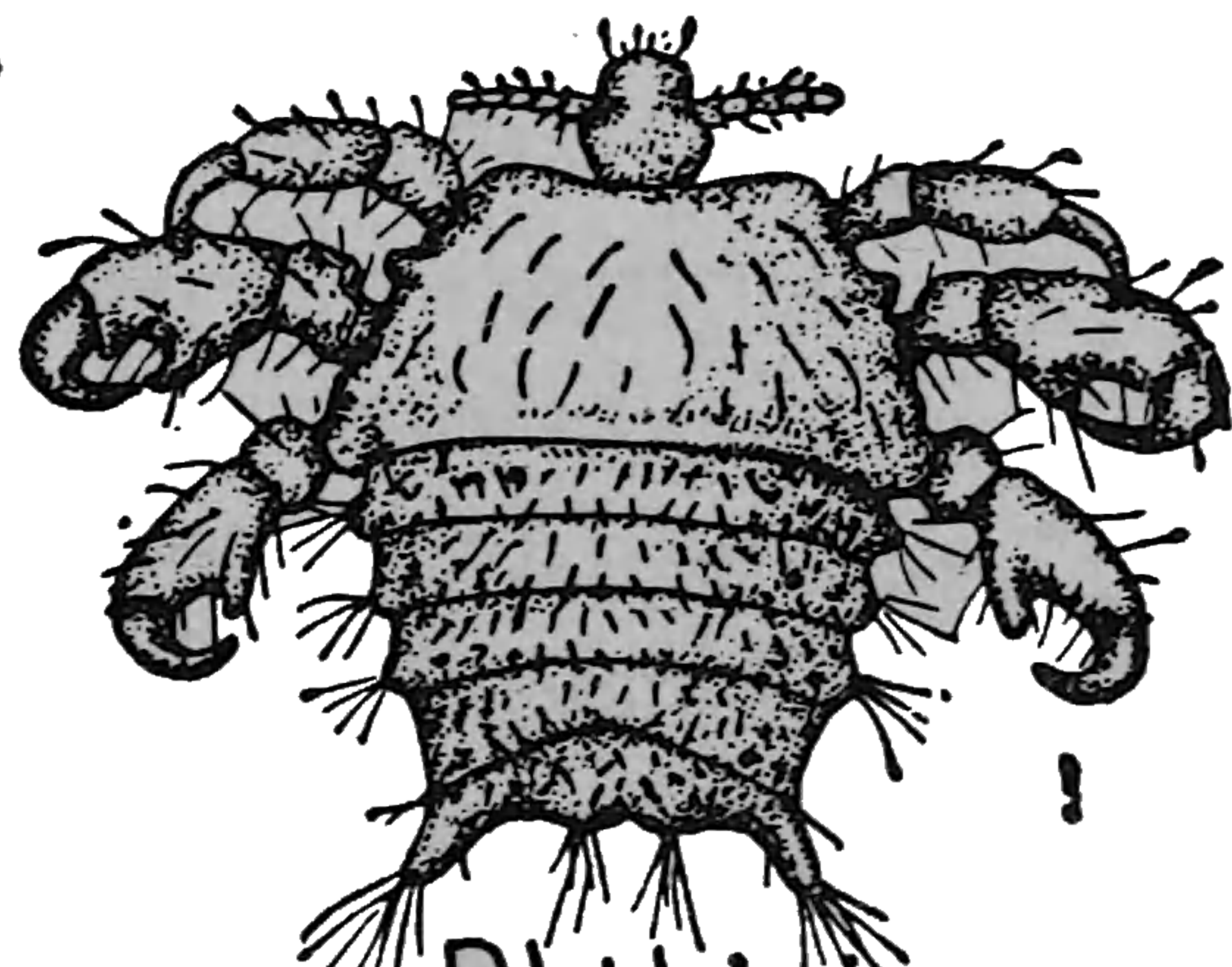

Phthirus inguinalis

FIELD BOOK OF INSECTS.

are present and wings are well developed. Of the Atropidæ, two species are rather common in old books and on dusty shelves: *Troctes divinatorius* (Plate XXI) and *Atropos pulsatoria*. These creatures are supposed to make a ticking sound, hence the name Death-watch, but this is doubtful. They are also called Book-lice. The Psocidæ may be found in groups on bark, each cluster often being covered with a fine silken net spun from their mouths. Their common name is Bark-lice.

MALLOPHAGA

Little need be said here about the Bird-lice, except to refer to Plate XXI which shows a common Chicken-louse (*Menopon pallidum*), a Pigeon-louse (*Lipeurus baculus*), and the egg of a louse on the peafowl. Completeness demands a few words about unpleasant creatures, but even these are interesting. Is it not curious that a given species of insect should be confined to the feathers of a single species of bird or the hairs of a certain sort of mammal? This is the case with many Mallophaga. In other cases, the same species of Mallophaga is found on a given kind of bird in the Old World and on a related bird in the New World, indicating that evolution has been less rapid in the parasite than in the host. The winglessness of these insects is undoubtedly a secondary matter—a “degeneration” due to parasitism. Unlike the true lice, they do not suck blood but have biting mouth-parts and feed on hair, feathers, and epidermal scales. Metamorphosis is incomplete. Really these creatures are not bad looking if one views them dispassionately and the egg of at least one of them (see the picture which was redrawn from Bastin's *Insects*) is most striking.

SIPHUNCULATA

The True Lice have been shifted about somewhat in the scheme of classification. Some put them as an appendix to the Hemiptera. They are small, wingless parasites of mammals, including man. Their eyes are either absent or much reduced; their beak is fleshy and unjointed; their

LICE AND THRIPS.

tarsi are single-jointed, forming a claw at the end of the tibia. Another scientific name for them is Parasita. Three species (Plate XXI) attack man: *Pediculus capitis*, the common Head-lice; *Pediculus vestimenti*, the usually rare Body-lice, Clothes-lice, or Gray-back; and *Phthirus inguinalis*, the Crab-lice which prefers the arm-pits and pubic regions. Liberal and repeated applications of mercurial ointment are "indicated" for the last-named. A fine-toothed comb and keeping the hair greased with vaseline are usually effective in killing off *capitis*. A more suddenly effective remedy is to rub kerosene in the hair at night, wrap the head in a cloth, and wash out the kerosene the next morning; repeat in two or three days. Most of the true lice which attack other animals, such as sheep, hogs, oxen, rabbits, rats, and the like, belong to the genus *Hæmatopinus*.

THYSANOPTERA

The narrow insects, usually black and rarely more than .04 in. long, which are often seen in flowers, belong to this order; also the Onion-thrips (*Thrips tabaci*) and Thrips in general, some of which are called Black-flies by gardeners. The wings, if any, are very narrow and fringed with long hairs. The feet are bladder-like. The mouth is fitted for sucking but is lop-sided, only the left mandible being developed; the head is held in such a position that the mouth-parts are pressed against the under side of the thorax and concealed. The young are much like the adults but there is a quiescent stage, just before the mature one, which is very pupa-like and during which no food is taken. Some species (both sexes or only one) never or rarely have wings and sometimes males are absent or rare, the eggs developing without fertilization. In these respects they are like aphids, for example. Some species live under bark and in decaying vegetation.

FIELD BOOK OF INSECTS.

HEMIPTERA IN GENERAL

In the older system of classification "Hemiptera" included insects which are now considered by some good authorities as more conveniently classed in three orders, including Siphunculata (p. 78). They all have sucking mouth parts, if any, and, with certain exceptions, incomplete metamorphosis. The other two orders (or suborders), which have jointed beaks, may be separated as follows:

Each wing of the same texture throughout and usually sloping, roof-like, at the sides of the body; beak arising from the hinder part of the lower side of the head; the head so closely joined to the thorax that the bases of the fore legs touch the sides of the head.....HOMOPTERA.

Each front wing with the base usually more or less thickened, the extremity thinner; wings lying flat on the back, when folded, the membranous tips overlapping; beak arising from the front part of the head; bases of front legs not touching the sides of the head....HETEROPTERA or Hemiptera, in the limited sense (p. 95).

HOMOPTERA

Members of this group differ so much among themselves that several families will probably soon be classed as separate orders. The following key is a modification of the one given by Brues and Melander.

1. Active, free-living species; beak plainly arising from the head; tarsi 3-jointed; antennæ very short, with a small, terminal bristle.....**2.**

Females often inactive or incapable of moving; beak appearing to arise between the front legs, sometimes absent in males; tarsi, if present, 1- or 2-jointed; antennæ usually well developed (sometimes absent), without conspicuous terminal bristle.....**6.**

2. Our species, usually, at least .5 in. long; three ocelli on top of the head; antennæ with short basal joint, terminated by a hair-like process which is divided into about 5 joints; front femora thickened and generally spined beneath.
CICADIDÆ (p. 82).

KEY TO HOMOPTERA.

Our species less than .5 in. long; usually not more than two ocelli, and front tibiæ not enlarged.....3.

3. **Antennæ** arising from below the eyes; ocelli placed beneath or near the eyes, usually in cavities of the cheeks; pronotum not unusually developed.....FULGORIDÆ (p. 85) in a broad sense.

Antennæ arising from in front of and between the eyes; ocelli (rarely absent) not usually below the eyes.4.

4. **Pronotum** extending back over the abdomen.....MEMBRACIDÆ (p. 84).

Pronotum not extending over the base of the abdomen.5.

5. **Tibiæ** smooth, the hind pair with one or two stout spines and with a cluster of spinules at the apex.....CERCOPIDÆ (p. 86).

Hind tibiæ with two rows of spines beneath.CICADELLIDÆ (p. 86).

Leaf-hoppers of which Jassinæ is the principal subfamily.

6. **Hind** femora much thickened; antennæ long, 5- to 10-jointed, last joint with two fine apical bristles; front wings somewhat thicker than the hind, often rather leathery; pad between the tarsal claws prominent, bilobed.CHERMIDÆ (p. 86).

Hind femora not much larger than the others.....7.

7. **Tarsi** 2-jointed, the basal joint sometimes reduced, the outer joint with two claws; wings, when present, four in number; mouth-parts usually well-developed in both sexes.....8.

Tarsi, when present, 1-jointed, with a single claw; females always wingless, often without legs and usually covered with a more or less well-developed scale; males usually with a single pair of wings which lie flat, one above the other; antennæ of females absent or having up to 11 joints, of males 10- to 25-jointed.....COCCIDÆ (p. 91).

8. **Wings** usually opaque, whitish, clouded or mottled with spots or bands; body more or less mealy; tarsi with 2 nearly equal joints; tip of tibiæ with a number of short spines; a pad-shaped or spine-like process between the tarsal claws.....ALEYRODIDÆ (p. 90).

Wings transparent, though sometimes colored; tarsi 2-jointed, the basal joint sometimes very much reduced.

FIELD BOOK OF INSECTS.

body not mealy, but rarely with waxy wool; process between the tarsal claws absent or nearly so.....

APHIDIDÆ (p. 87).

CICADIDÆ

These are called Cicadas, Harvest-flies, and Locusts. The eggs are laid in twigs; the newly-hatched young drops to the ground and, burrowing into it, feeds by sucking the juices of roots. It lives in this way for some time (the length depending on the species), its appearance changing but slightly. Finally, it digs out by means of its enlarged front feet, crawls on a tree-trunk or some such thing, splits down the back and liberates the adult. The adult male "sings," often very loudly and shrilly, by vibrating membranes stretched over a pair of sound-chambers situated, one at each side, near the base of the abdomen.

Tibicina septendecim This is the Periodical Cicada or Seventeen-year Locust. As a matter of fact, it is a Thirteen-year Locust in the South. The adult has the same general shape (Plate XXII) as its relatives but its eyes and the principal veins of the wings are red. There is nothing mystical in this color or the W on the wings, although the sudden appearance of the adults in large numbers has been supposed to foretell war. For about sixteen years, in the North, the young suck at the roots of plants. Toward the end of this period scale-like rudiments of wings appear. In the spring of the 17th year the nymph makes its way to the surface of the ground by a smooth firm tunnel. Sometimes, especially if the soil be moist and leaf-covered, it constructs a "chimney" over the exit-hole. Then, from late May to early July, it and the other members of its brood crawl out singly or in droves and, fastening on some support, disclose the adults which have a week or so of aërial life to recompense them for the long period of preparation. There are a score, or more, of different broods, each of which has a rather definite—often restricted—distribution and time of emergence. Suppose there are three such broods in your neighborhood. One of them (that is, the



THIS PAGE IS LOCKED TO FREE MEMBERS

Purchase full membership to immediately unlock this page

SAVE \$3,999,994

Did you know we sell
paperback books too?

To buy our entire catalog
in paperback would cost
over \$4,000,000

Access it all now for
\$8.99/month

*Fair usage policy applies

Continue

FIELD BOOK OF INSECTS.

adults) may have appeared in 1911; its next appearance would be 1928. Another might be 1916, 1933, and so on; while the third might be 1919, 1936, and so on. As a matter of fact, these are actual broods although they may not be the ones of your neighborhood. However, the example shows that we may have Seventeen-year Cicadas oftener than every seventeen years, to say nothing of the possibility of laggards or extra-spry individuals, in the various broods, which do not appear on schedule time.

There are numerous other species of this family. It might be noted that the name *Cicada tibicen*, of many books, as applied to one (or all!) of our Harvest-flies, is an error, *Cicada tibicen* probably being a tropical species. The differentiation of species is based largely on the form of the male genital plates, although there are size- and color-differences and an attentive ear can detect differences in song. Of the genus *Cicada* (as now limited, = *Tettigia*), the small *hieroglyphica* (Plate XXII), with an almost transparent abdomen, may be found in pine barrens, and is our only species. Plate XXII also shows a common species of *Tibicen* which is fairly typical of its genus, the common one in our region. The somewhat similar *Okanagana* is more common in the West than with us.

MEMBRACIDÆ

The Tree-hoppers have been aptly called Insect Brownies. If you doubt the aptness see Plate XXIII or, better, look at a number of species, full in the face, through a low-power lens. The prothorax is variously modified and, in some of the tropical species, the modifications are very extraordinary. The young differ from the adults in being more normally shaped. Many of these young and some of the adults excrete "honey-dew," much as aphids do, and are eagerly attended by ants for the sake of this fluid. All of the species suck plant juices and the eggs are usually laid in the tissues of the food-plants. They are called Tree-hoppers because most of the species live on trees and low bushes, hopping vigorously when disturbed. They are best collected by beating them into an upturned

FULGORIDÆ: LANTERN-FLIES.

umbrella but the collector must act quickly or they will hop out again.

A synopsis of the genera, by Goding, is given in *Transactions of the American Entomological Society*, vol. xix. Plate XXIII shows a few of the many species. *Ceresa bubalus*, the Buffalo Tree-hopper, is often injurious to young orchard trees, especially apple, by reason of the scars made in the bark when the females lay their eggs. If a simple slit were made, it would not be so bad but there are two slits at each place, crossing beneath the bark and so killing the intervening part. Most of the young leave the trees to feed on nearby weeds.

FULGORIDÆ

The prothorax of the Membracids is over-developed but the Fulgorids have gone to head. *Fulgora lanternaria* (Plate XXIII), of the American tropics, is an extreme type and one of the insects which is commonly sent to the Museum as a great rarity. It is shown here partly because it illustrates the truth that weird-looking things are not always rare; and also because it and some of its relatives have given the common name of Lantern-flies to the family. There are circumstantial stories concerning the luminosity of Fulgorid heads and categorical denials of these stories. The Noes probably have it but, at any rate, the name sticks. Plate XXIII shows also *Scolops sulcipes*, which is fairly common in our region on grass and other plants, especially where the ground is somewhat moist. Other species, such as *Acanalonia bivittata* (Plate XXIII; pink specimens are not uncommon), have a more normal head and frequently look like small moths. Such species are often covered with an easily rubbed "meal" and, in the tropics, there are species which bear so many and such large filaments of a waxy substance that other insects live in the excretion. The eggs, as far as I know, are laid in plant-tissue but although there are many species even in our region—more south of us—they have not been well studied. Later authors split the family into a number of separate families or subfamilies.

FIELD BOOK OF INSECTS.

CERCOPIDÆ

The Frog-hoppers or Spittle-insects get their common names by being broad, squat, hopping creatures whose young live in masses of white froth (Plate XXIII), sucking sap. "The spittle is a viscid fluid expelled from the alimentary canal of the insects and beaten up into a froth by the whisking about of the body. What advantage it is to the young insects is hard even to conjecture; it certainly is not known" (Kellogg). Possibly it is a protection against drying out and it is said to harden into a protective shell when the insect molts.

CICADELLIDÆ

These are the Leaf-hoppers. In the South, the species which attack cotton have been named Sharpshooters and Dodgers. All of our numerous species are small and occur on vegetation of various kinds, especially grasses. Doubtless the small amount of sap taken by each of thousands of individuals amounts to a great deal per acre of grassland, vineyard, and orchard. Plate XXIII shows *Graphocephala coccinea*. This family has been called Jassidæ.

CHERMIDÆ

The Jumping Plant-lice are usually described as resembling miniature Cicadas. The antennæ are long and the wings are transparent. Some of the species, especially of the genus *Pachypsylla*, produce galls, while others feed in exposed situations on the leaves. Probably the most injurious species is the Pear Psylla, *Psylla pyricola*. It was introduced from Europe about 1832. "Usually the first indication of the pest is the presence of large quantities of honey-dew, secreted by the nymphs, with which the foliage becomes covered, and which attracts numerous ants. When the psyllas are numerous the leaves and fruit become coated with this sticky substance and it even drops from them like rain and runs down the trunk. ["Weeping trees" are caused by a number of different Homoptera.] A blackish fungus grows on the honey-dew and is always a



THIS PAGE IS LOCKED TO FREE MEMBERS

Purchase full membership to immediately unlock this page

FORGOTTEN BOOKS

FULL

MEMBERSHIP

797,885 Books!

All you can read

for only

\$8.99/month

Continue

*Fair usage policy applies



PLANT-LICE.

good indication of the presence of the psylla. . . . The adult is about one-tenth inch long, of a reddish crimson color with brownish-black markings, bronzy eyes and dark wing-veins. . . . The egg is about one-eighteenth inch long, hardly perceptible without a lens, and orange-yellow in color. It is pear-shaped with the small end drawn out into a long thread" (Sanderson).

APHIDIDÆ

In his memoir on insects affecting park and woodland trees Dr. Felt has a section which he entitles "The Battle of the Weak or Interesting Facts about Aphids." The title is striking and true. These creatures (Plate XXIV) are called Plant-lice, Green Flies, Blight (from the damage they do) and other things also. They are among the most injurious, the most interesting, and the most puzzling of insects. It would be difficult to improve on some of the many general accounts of their life cycle; as Dr. Felt has just been mentioned, his summary may be quoted: "Many of the species pass the winter in what we know as the winter egg, which is usually deposited in crevices of the bark or at the base of buds or branches, where it remains during the winter. The young hatch therefrom in some cases at least at about the time the foliage begins to develop and in other instances not till well toward mid-summer, establish themselves at some favorable situation and begin to draw nourishment from the unfolding tissues. These young are all females and in the language of science are known as 'stem mothers.' They usually begin to produce young in a few days after hatching from the egg and these are also females and in turn produce others. This method of reproduction is what is known as agamic or asexual and differs from the ordinary in that males have no part in the process. A number of generations may be produced in this way, the adults being wingless, and after a time, usually at the end of a certain number of generations, winged females develop. These latter forsake the original, usually by this time crowded, food-plant and either fly to similar ones in the neighborhood or, as in the case of some species, betake themselves to entirely different

FIELD BOOK OF INSECTS.

plants, where another series of wingless agamic or asexual generations are brought forth. This may continue for some time and after a certain number of generations the plants again become crowded, winged females are produced and there may be a return migration to the original food plant, where one or more generations may be produced and ultimately perfect males and females, which latter pair and deposit eggs in crevices of the bark or other shelters, as stated above, and remain unhatched over winter."

This changing from one mode of reproduction to another and from one food plant to another, together with still other complications, is very confusing. Lichtenstein has noted twenty-one different forms assumed by *Phylloxera quercus* in its life-cycle. It is probable that the four hundred or so forms which have been described from the United States as distinct species include phases of a smaller number of real species, but it is certain that many species are still undescribed.

A common species on apple is *Aphis mali*. Professor Webster said concerning it: "It would appear almost visionary to advocate spraying apple orchards in mid-winter to protect the wheat crop, but nevertheless one of the most serious enemies of young fall wheat passes its egg stage on the twig of the apple during the winter season." The Woolly Apple-aphis, *Schizoneura lanigera* (Plate XXIV), secretes a waxy substance, which accounts for its name. It is often seen on twigs and around wounds, clustered in bluish-white masses that look like mold, but the individuals which are probably doing the most damage are feeding upon the roots where they cause gall-like swellings. *Phylloxera vastatrix* is one of the few American insects which have become injurious in Europe. With us it forms galls on grape leaves (see p. 470) but is not usually found on the roots; in Europe it rarely attacks the leaves but forms galls on the roots, causing them to decay.

Aphids excrete a sweetish substance, called honey-dew, which is much sought after by ants. In fact, aphids are called "ants' cows" and many species of ants go to considerable trouble to care for them. A variety of *Lasius*



THIS PAGE IS LOCKED TO FREE MEMBERS

Purchase full membership to immediately unlock this page

SAVE \$3,999,994

Did you know we sell
paperback books too?

To buy our entire catalog
in paperback would cost
over \$4,000,000

Access it all now for
\$8.99/month

*Fair usage policy applies

Continue

FIELD BOOK OF INSECTS.

niger is an ant which attends to the Corn-root Aphis, *Aphis maidi-radici*. During the winter this ant stores the small black eggs of the aphis in its nests, moving them from place to place as the weather changes. The eggs start to hatch in early spring and the ants uncover the roots of smart weed and of other plants in order to pasture their cows. When, however, corn is planted, they transfer the aphid stock to the corn roots, including such winged aphids as may have developed and strayed from the fold.

A female aphis does not lay many eggs as compared with insects in general, but development is so rapid (ten days is not unusual, the eggs frequently hatching before they are laid so that birth is given to living young) and there are so many generations a season that the end result would be extermination of all life by the destruction of vegetation *if* it were not for counteracting agencies. Some aphids are protected by ants, some by waxy secretions, some by foldings and galls produced in leaves and other parts of plants by their presence, but all are injured by damp weather, by fungi and by insect enemies. Among the latter might be mentioned Coccinelidæ, Syrphidæ, and Chrysopidæ, which, together with less important enemies, devour them from the outside. But we should not overlook the Chalcididæ, which feed internally. Look at the aphid colonies on a rose bush and you are almost certain to see the dried shells of individuals which have been parasitized by these, our friends, a small hole in each showing where the Hymenopteron had emerged.

ALEYRODIDÆ

This is the White-fly family. *Aleyrodes vaporariorum* (Plate XXIV) is the species most often found on house-plants. The adults of both sexes have four wings and seem to be covered with flour; their wing expanse is usually less than an eighth of an inch. The young somewhat resemble scale-insects. As seen through a lens, they are rather pretty, usually shiny black with white, wax-like rods and tufts. Each egg is mounted on a small, curved stem. Probably the majority of the American species are still undescribed; they rarely appeal to amateurs and, for the most part, they are of little economic importance.

SCALE-INSECTS.

COCCIDÆ

“The family includes a number of quite different-looking insects, as the True Scale-insects or Bark-lice, the Mealy-bugs, and others for which we not even have a popular name. They are a very anomalous family, and the species differ very greatly in appearance, habits, and metamorphoses from the other allied families already described. Even the sexes of the same species differ as much in the adult stage as do the members of different orders. The males, unlike all other Hemiptera, undergo a complete metamorphosis, but possess only a single pair of wings. The hind wings are simply represented by a pair of club-like halteres, as is the case in the Diptera or Two-winged Flies. Each of these halteres is furnished with a hooked bristle, which fits in a pocket on the upper wing on the same side. The males possess no mouth. . . . The female is always without wings and has either a scale-like or a gall-like form, and is covered with larger or smaller scales of wax, which may be in the form of powder, of large tufts or plates, of a continuous layer, or of a thin scale. Beneath this protecting substance lives the insect. . . . All scale-insects are plant-feeders, and like the plant-lice obtain liquid food by means of suction. But not all are injurious, as some furnish dye-stuffs, shellac, or wax” (Lugger).

All scale-insects are injurious to the plants upon which they feed, but what Prof. Lugger meant was that, as far as man is concerned, the harm which certain species do is more than counterbalanced by the benefits we derive from them. The manna which fed the Children of Israel was honey-dew secreted by a scale-insect. It is still eaten. Shellac is derived from the scale of *Carteria lacca* in India and the insect itself contains a red substance called “lake.” Before the present extensive use of aniline dyes, coloring matter was derived from a number of different species of Coccidæ, especially from the Cochineal Insect, *Coccus cacti*, of Mexico. The natives of the island of St. Vincent make necklaces from the encysted pupæ of *Margarodes*, calling them “ground-pearls.”

FIELD BOOK OF INSECTS.

Coccidæ sometimes produce living young and reproduce without sexual union, but these phenomena are not so general as among the Aphididæ. A single female Coccid may give birth to thousands of young, but these do not reach maturity as quickly as do the plant-lice. The males of many species of scale-insects are unknown, probably because their small size and short life have caused them to be overlooked, rather than because they are rare or absent.

Three of the subfamilies are of especial economic importance to us; they are the Dactylopinæ or Mealy Bugs, the Coccinæ or Soft Scales, and the Diaspinæ or Armored Scales.

Dactylopinæ

The female Mealy Bug undergoes but little change of form as it matures and it is able to move about. No real scale is formed, at most a sort of cottony sac, and this usually only when the insect is nearly full-grown.

A common species in greenhouses is *Pseudococcus citri*. The oval body is bordered by a white fringe and covered with a mealy deposit. The eggs are laid under the female in a loose nest of sticky, white fibers in such quantities that she is forced to stand on her head in order to feed.

Phenacoccus acericola frequently occurs in great numbers on maple leaves. The female is light yellow but covered with a mass of powdery, slightly stringy, white wax about three times her own bulk.

Various species of *Kermes* occur on oak. The adult females are relatively large and look like galls.

Coccinæ

The Soft Scales are usually of considerable size as compared with other scale-insects; their surface is rather waxy and their form more or less convex. Such "scale" as they have is merely the thickened surface of the insect itself and not a separate structure.

Females of *Pulvinaria* secrete a mass of cottony material in which they place their eggs. *P. innumerabilis* is the



THIS PAGE IS LOCKED TO FREE MEMBERS

Purchase full membership to immediately unlock this page

FORGOTTEN BOOKS

FULL

MEMBERSHIP

797,885 Books!

All you can read

for only

\$8.99/month

Continue

*Fair usage policy applies



FIELD BOOK OF INSECTS.

competent to identify the trouble. Cutting into the bark under a San José scale is almost sure to reveal a reddish discoloration of the green tissues beneath. . . . The winter is passed by this insect in a partly grown, dormant condition. Vital activities are resumed with the approach of warm weather, and the first outward indications of life are seen in the appearance of winged males and later of the crawling young, the latter of which appear in this latitude [New York] toward the last of June. . . . The females continue to produce young for a period of about six weeks, each averaging about 400, or from nine to 10 every 24 hours. This is an ovo-viviparous species. That is, the eggs develop within the mother and the young are born alive. They may be seen as tiny yellow specks escaping from under the maternal scale, from which they wander in search of a favorable place to establish themselves. . . . The development of the scale begins, even before the young has selected its feeding place, as very minute, white, waxy filaments, which spring from all parts of the body, rapidly become thicker, and slowly mat down to form the circular white scale with a depressed ring and central elevation. . . . Thus the round of life may be completed, as determined from a study of the female, in from 33 to 40 days. The detailed studies made at Washington show that four full generations are developed normally in that latitude and that there may be a partial fifth." The fact that this insect lives on a great variety of woody plants makes eradication difficult; we must spray more than the few trees we care about. If you have it, notify your State Entomologist and do not trust to Jim Jones around the corner, who says he can kill it for you. It is a native of eastern Asia; San José, California, is connected with it merely because the specimens upon which the first scientific description was based came from there.

Lepidosaphes ulmi, called *Mytilaspis pomorum* in many publications, is the Oyster-shell Scale. It infests a variety of trees, including apple, and is well described by its common name, although the oyster-shell shape is not entirely diagnostic. The small end of the tapering, slightly curved scale is usually yellowish. See Plate XXIV for it and other species.

TRUE BUGS.

HETEROPTERA

OR TRUE HEMIPTERA

For the general characteristics of the True Bugs see p.80. In the following key rare families have been omitted; see Brues and Melander, or Parshley in *Psyche*, Vol. XXII. Nymphs may usually be distinguished from wingless adults (such as occur in certain families) by the fact that most nymphs have two pairs of pimple-like stink-glands near the middle of the back of the abdomen. When the basal part ("corium") of the front wings is thickened, the apical unthickened part is called the "membrane"; the triangular area, when present, at the tip of the corium is called the "cuneus."

1. **Antennæ** shorter than the head and usually nearly or quite concealed; living in or near water.....2.

Antennæ longer than the head (if slightly shorter, the eyes and ocelli are absent), usually free, rarely (Phymatidæ) lying in a groove.....8.

2. **Ocelli** present; littoral; not .5 in. long.....3.

Ocelli absent; aquatic.....4.

3. **Antennæ** hidden; front legs stout, formed for grasping; broad, squat, roughened bugs with prominent eyes. GELASTOCORIDÆ, also called Galgulidæ and Nethridæ. These predaceous Toad-bugs frequent muddy banks. *Gelastocoris* (= *Galgulus*) is our principal genus (Plate XXV); the front tarsi have 2 claws. *Mononyx* of the West and *Nerthra* of the South-east have but 1 claw on these.

Antennæ not hidden; front legs slender, as long as middle ones, formed for running. OCHTERIDÆ. Resembles the preceding in form and habits. *Ochterus* is our only genus.

4. **Hind** tarsi without distinct claws (except *Plea*, p. 102); front legs not specially formed for grasping.....5.

Each hind tarsus with 2 claws; front legs formed for grasping.....6.

FIELD BOOK OF INSECTS.

5. Body flat above; top of head free from pronotum; front tarsi flattened, 1-jointed, without claws, edges fringed; beak with not more than 2 joints, hidden
.....CORIXIDÆ (p. 99).

Body convex above and pronotum overlapping the head; front tarsi normal, 2-clawed; beak 3- or 4-jointed
.....NOTONECTIDÆ (p. 100).

6. Membrane with veins.....**7.**

Membrane without veins. NAUCORIDÆ. They resemble Gelastocoridæ (3) but do not have prominent eyes, and crawl about on submerged plants. *Pelocoris* is our only genus. *P. femoratus* is about .4 in. long; pronotum shiny yellow or light brown, marked with numerous dark spots; front wings dark brown with a light shoulder-area. *Ambrysus* occurs in the West.

7. Apical appendages of abdomen long and slender, not retractile; hind legs formed for walking...NEPIDÆ (p. 100).

Such appendages short, flat, and retractile; hind legs flattened for swimming.....BELOSTOMIDÆ (p. 99).

8. Head shorter than thorax, including scutellum.....**9.**

Head as long as entire thorax; body and legs slender.....HYDROMETRIDÆ (p. 104).

9. Last tarsal joint divided, claws back of tip; front wings, if present, of rather uniform texture throughout.. **10.**

Last tarsal joint not divided, claws at tip.....**11.**

10. Middle and hind legs very long, close together and distant from the front pair; beak 4-jointed but the first joint short.....GERRIDÆ (p. 103).

Middle and hind legs not very long, more equally spaced; beak 3-jointed.....VELIIDÆ (p. 103).

11. Antennæ 5-jointed.....**12.**

Antennæ 4-jointed (Do not count either the tubercle which bears the antennæ or the minute intermediate segments which are sometimes present).....**13.**

12. First and second antennal segments thicker than the others; minute bugs living on surface of water. HEBRIDÆ. *Hebrus*, our only genus.

First antennal segment thick, second slender; scutellum rather large.....**27.**

13. Prosternum with a median, longitudinal, striated or granulated, stridulatory groove visible in front of front



THIS PAGE IS LOCKED TO FREE MEMBERS

Purchase full membership to immediately unlock this page

SAVE \$3,999,994

Did you know we sell
paperback books too?

To buy our entire catalog
in paperback would cost
over \$4,000,000

Access it all now for
\$8.99/month

*Fair usage policy applies

Continue

FIELD BOOK OF INSECTS.

23. Membrane with two large cells at base from which extend about 8 branching veins; no cuneus; rather large, strong bugs. PYRRHOCORIDÆ (p. 110).

Membrane with one or two small cells at base, rarely with longitudinal veins; distinct cuneus; first joint of beak rarely shorter than the head. MIRIDÆ (p. 105).

24. Front legs modified for grasping, the tibiæ and usually the femora armed with rows of numerous, closely set, fine spines; first joint of beak very small. NABIDÆ, the Damsel-bugs. They are usually yellowish or black, rather flattened, predaceous, and found on flowers or leaves. *Nabis* (= *Reduviolus* and *Coriscus*) is our principal genus.

Front legs usually much like the others; first segment of beak usually longer than wide. **25.**

25. Body very slender; antennæ elbowed, the first joint long and clubbed, the last joint spindle-shaped; head constricted in front of the eyes; femora clubbed NEIDIDÆ (p. 112).

Not such insects. **26.**

26. Antennæ usually inserted on or below a line drawn from the eye to the base of the beak; membrane usually with 5, simple veins. LYGÆIDÆ (p. 111).

Antennæ starting from well up on the sides of the head; membrane usually with numerous, forked veins arising from a transverse basal vein (these veins sometimes hard to see) COREIDÆ (p. 113).

27. Scutellum nearly flat, narrowed behind. **28.**

Scutellum very convex, covering nearly the whole abdomen. **29.**

28. Tibiæ usually with no (or very fine, short) spines PENTATOMIDÆ (p. 113).

Tibiæ with rows of strong spines. CYDNIDÆ. Sometimes classed as a subfamily of Pentatomidæ.

29. Pronotum round in front and nearly straight behind; margins of scutellum with furrows in which the edges of the wings fit when at rest; tibiæ strongly spinose. Subfamily Thyreocorinæ of Cydnidæ; has also been called CORIMELÆNIDÆ.

Pronotum hexagonal; margins of scutellum without furrows; tibiæ not strongly spinose. SCUTELLERIDÆ.

AQUATIC HEMIPTERA.

These are sometimes classed as a subfamily of Pentatomidæ. Some species are large and brightly colored but they are not usually common.

CORIXIDÆ

The Water-boatmen (most boatmen are that kind) swim "right side up." Compare Notonectidæ. They are slightly heavier than water and rest on the bottom or on aquatic plants, but when they come up for air, the surface tension is sufficient to hold them at the top without much effort on their part. At such times, they float in a horizontal position, taking air directly into the thoracic spiracles and renewing the supply of air which is carried by hairs when they dive. It is said that these insects, while submerged, but especially at night, make a tolerably loud and sustained noise by rubbing their beak with their front legs. The eggs are usually fastened on, not in, submerged objects; the eggs of certain species in the lakes near the City of Mexico are so abundant that they are gathered by the Mexicans and used for food. This family is predaceous and its members, like their relatives, are attracted, in their nocturnal flights, by light. The principal genus in our region is *Arctocorixa*—*Corixa* of most publications (Plate XXV).

BELOSTOMIDÆ

This family contains the Giant Water-bugs; also called Electric-light Bugs because the adults are frequently noticed flying about electric lights. Some of the tropical species are the largest of Hemiptera, being four and five inches long. The broad, flat hind legs and the flat body, with a keel in the middle underneath, well fit them for aquatic locomotion. The sharp-hooked front legs and the short, powerful beak make their predatory habits not to be despised by even fair-sized fish. They lurk on muddy bottoms, often slightly covering themselves with mud or leaves, ready to dart out after the unwary. Before mentioning one of the interesting habits of some of them we must, unfortunately, note a change in names: the generic name, *Belostoma*, which has been used in most publications, should be *Lethocerus*, and *Zaitha* becomes *Belostoma*.

FIELD BOOK OF INSECTS.

In this sense, the females of *Belostoma*, and of certain other genera, fasten their eggs onto the backs of the males. It is said that the males do not take kindly to this procedure but that they can not help themselves.

1. **Hind** tibiæ much broader than middle ones; front coxæ little longer than broad. 2.

Hind tibiæ little, if any, broader than middle ones; front coxæ at least twice as long as broad. All of our species are less than 1 in. long. *Belostoma*.

2. **Margins** of front femora with a longitudinal groove in which the tibiæ lie when folded. *Lethocerus*, of which *americanus* is our common species; it is about 2 in. long.

Margin of front femora without such groove. *Benacus griseus* (Plate XXV).

NEPIDÆ

The long respiratory tail of Water-scorpions is not fully developed until the molt which gives them wings. It is perfectly harmless; all the sting these creatures have is at the other end, their beak. We have two genera, both of which are aquatic and predaceous: the body of *Nepa* is oval, flat, and thin; that of *Ranatra* (Plate XXV) is linear and cylindrical. They are sluggish creatures, crawling but not swimming, often remaining motionless for hours on the muddy, leaf-covered bottom of their favorite haunts and rarely, if at all, coming to lights. Their eggs, which are placed in or on submerged objects, are furnished with filaments at one end, seven in *Nepa* and two in *Ranatra*. The only species of *Nepa* is *apiculata*, which is about .75 in. long, not counting filaments. *R. americana*, about 1.25 in. long, is our most common species of *Ranatra* in the East.

NOTONECTIDÆ

The Back-swimmers are shaped somewhat like an overturned boat, but they overturn themselves when they are in the water. They are lighter than water and normally rest at the surface, floating head-down, with the tip of the abdomen piercing the surface-film, their long hind legs extended like sweeps ready to send them swiftly to safety



THIS PAGE IS LOCKED TO FREE MEMBERS

Purchase full membership to immediately unlock this page

FORGOTTEN BOOKS

FULL

MEMBERSHIP

797,885 Books!

All you can read

for only

\$8.99/month

Continue

*Fair usage policy applies



FIELD BOOK OF INSECTS.

or food. They do not breathe through their tail but from it the air passes through hair-covered channels to spiracles on their thorax. Small fish and other aquatic animals are easy prey, and the suctorial beak will pierce even the careless collector's fingers. Doubtless the pearly color of their backs, which, as they swim, is seen against the sky, and the dark of their under (upper) side helps them to approach their victims and to avoid becoming victims. The adults fly well and are frequently attracted to lights. During the winter they sometimes may be seen swimming about in the shallow water in which they habitually live, even though it be covered with ice. It is said that these insects, by rubbing their front legs together, make a noise like the word "chew," twice repeated. The eggs are placed in the submerged stems of aquatic plants. The adults of *Plea striola* are only about .06 in. long; it is the only species of that genus. Our other species are much larger and, for the most part, belong in *Notonecta* (Plate XXV).

SALDIDÆ

This family has been called Acanthiidæ, but a technicality rules out the use of that name. Furthermore, its use would be confusing, as the Saldidæ have no intimate connections with bed-bugs but live on the shores of lakes and rivers. Uhler, one of the master Hemipterists, wrote: "In the present family we have types which like *Galgulus* [*Gelastocoris*], make holes for themselves, and live for a part of the time beneath the ground. Like the members of that genus too, a majority of them inhabit damp soils, and are often found in countless numbers on the salt or brackish marshes of our sea coasts. Their manner strongly recalls that of the tiger-beetles that inhabit the same places. When approached, or in any way disturbed, they leap from the ground, arise a few feet into the air, by means of their wings, and alight a short distance away, taking care to slip quickly into the shade of some protecting tuft of grass or clod, where the soil agrees with the color of their bodies." They feed chiefly upon the juices of drowned insects. There are numerous species of *Saldula*, the principal genus of our region. They are rather soft in

WATER-STRIDERS.

texture, with small head and prominent eyes. Their size is never large and their color is black, sometimes marked with white or yellow.

VELIIDÆ

These have been called Broad-shouldered Water-striders (see Gerridæ). *Rhagovelia obesa* is very common in some localities, preferring swift streams. It is black, about an eighth of an inch long, and usually wingless. *Rhagovelia plumbea* lives on the Gulf of Mexico, near the shores. Members of this family are more given to going *into* the water than are their relatives and they may sometimes be seen running, back downwards, on the under side of the surface film.

GERRIDÆ

The family name of this group of Water-striders or Pond-skaters has usually been given as Hydrobatidæ. Unfortunately there have been considerable changes in the taxonomy of Hemiptera, as you will notice, and no agreement has yet been reached. One system is to make the Veliidæ, Mesoveliidæ, and Hydrometridæ subfamilies of Gerridæ. Of Gerridæ, in the narrow sense, and now put in the genus *Gerris*, one common species (*marginatus*) has often been listed in the genus *Limnotrechus*, and another (*remigis*, Plate XXV), in *Hygrotrechus*. These two species and their less common relatives may be seen skating about on the surface of ponds or of the less rapid parts of streams, often jumping up and landing again without breaking the surface film. They go about on the two hinder pairs of legs, pushing with the middle pair, steering with the last, and holding the front pair up so as to be ready to grasp their food, which consists of either living or dead insects and the like. Why are they able to run on the surface of water? Because their hairy legs are not wetted and so, with the slight pressure of the insect's little weight, they dimple but do not break the surface film. A greased needle will float for the same reason. Both winged and wingless adults of the same species occur. Eggs are laid at or just beneath the surface of the water on almost any solid object. Adults

FIELD BOOK OF INSECTS.

occasionally go under water; they hibernate and sometimes come out in warm winter days to stretch their legs. If you desire to bring home alive for your aquarium species of this and related families, use for the purpose a dry box or one in which there is some damp moss; they frequently drown if carried in a pail containing water. The following key includes the genera most often noticed in our territory.

1. Body oval, less than 3 times as long as broad; pronotum not longer than broad.....2.

Body elongate, more than 4 times as long as broad; pronotum much longer than broad. *Gerris*.....3.

2. Second segment of antennæ longer than either third or fourth segment.....*Metrobates hcsperius*.

Second segment of antennæ shorter than either third or fourth segment.....*Trepobates pictus*.

3. Antennæ longer than head and pronotum together; hind tibiæ and tarsi, together, much longer than middle tibiæ. Subgenus *Limnoporus*, species *rufoscutellatus*.

Antennæ shorter than head and pronotum together; hind tibiæ and tarsi, together, but little longer than middle tibiæ.....4.

4. First segment of antennæ nearly the same length as fourth. Subgenus *Gerris*, of which *marginatus* is a common species.

First segment of antennæ considerably longer than fourth. Subgenus *Aquarius*, of which *remigis* is our common species.

HYDROMETRIDÆ

This family has also been called Limnobatidæ and the type, as well as our only, genus is then called *Limnobates* instead of *Hydrometra* (see also Gerridæ). The common name is Marsh-treaders. *Hydrometra martini* (also called *lineata*) is not rare but is not often seen. It is not quite .5 in. long, very thin, and walks very deliberately over the water and projecting plants. Quoting Uhler again. "They delight to remain at rest, with perhaps a single claw hooked to some projecting object. When disturbed they move very slowly, and seem disposed to save themselves



THIS PAGE IS LOCKED TO FREE MEMBERS

Purchase full membership to immediately unlock this page

SAVE \$3,999,994

Did you know we sell
paperback books too?

To buy our entire catalog
in paperback would cost
over \$4,000,000

Access it all now for
\$8.99/month

*Fair usage policy applies

Continue

FIELD BOOK OF INSECTS.

or broken by the wind. The young shoot is checked and frequently droops and dies. The buds of dahlias and roses are often blasted." The vermilion nymphs hatch from overwintered eggs placed in slits, cut lengthwise into the stems of the plants, each containing six or more eggs. The adult stage is reached about the middle of June.

Halticus uhleri is one of the smallest species of the family; black with yellow on legs, antennæ, and, as scale-like tufts, on the front wings. They hop like flea-beetles and feed on a variety of garden-plants. Some individuals are short-winged.

Some Mirids slightly resemble ants in shape and have yellow spots so placed as to increase the resemblance by giving them the appearance of having narrow waists, but it is difficult to prove that this resemblance is of any use to them.

CIMICIDÆ

Most of us have had experience with one member of this family, although many do not like to talk about it. Perhaps no other insect has been given so many euphemistic names, but the one which is most generally understood is plain Bed-bug. In fact, that is a translation of (or, is it the other way around?) its scientific name, *lectularius*. It belongs to the genus *Cimex*, which has also, improperly, been called *Acanthus*. A description of its appearance and smell is unnecessary, especially in a Field Book; it is *never* found afield, under bark and the like; those are quite different creatures. It is also confused with the creature which closely resembles it and is often found in the nests of swallows; that is *Æciacus vicarius* (= *hirundinis*) and rarely bothers man. The number of generations a year of *lectularis* depends on the temperature and food-supply; there are, normally, only one or two and it is not true that "they become grand-fathers in a night." Kerosene in all the bed-room cracks and crannies will do the trick but, especially in the spring, the treatment should be repeated in order to kill those which were unhatched at the time of the first application and may have been protected by the egg-shell.

KISSING BUGS.

REDUVIIDÆ

Some of the Assassin-bugs are rather striking creatures; nearly all are fairly large and some are gayly colored. They are predaceous, feeding chiefly on the juices of other insects.

As the "Kissing Bug" this creature
Reduvius personatus (Plate XXV) received considerable newspaper space some years ago. Another, and better, common name is Masked Bed-bug Hunter. It often enters houses where it and its young feed on bed-bugs. Especially the young have many sticky hairs to which dust and other small particles adhere, making the mask. Many Reduviids have these sticky hairs and should not be put in a collecting bottle together with delicate insects. If *personatus* bites humans, as it rarely does, a very painful wound is caused, so that the newspaper stories have some basis in fact.

A southern species of similar habits, but much more given to sucking human blood, is *Triatoma* (= *Conorhinus*) *sanguisuga*. In the South, it is called the Big Bed-bug. It is about an inch long; black, marked with red on the sides of the prothorax, at the base of the apex of the front wings, and at the sides of the abdomen; the head is long, narrow, cylindrical, and thickest behind the eyes. It is said that the effect of its bite may last for nearly a year, and it is probable that attacks which are attributed to spiders are really the work of this insect. Out-of-doors, it feeds on insects, including grasshoppers and potato beetles.

Another species which has been accused of being a kissing-bug is *Melanolestes picipes*. It is black; about .6 in. long; the head well drawn out in front of the eyes, behind which is a tranverse, impressed line; the prothorax is more or less bell-shaped and divided into two lobes; the legs are short, the femora stout, and each tibia has a large pad at its apex. In nature it is often found hiding under stones and boards.

Atomerus crassipes is about .6 in. long; rather broad; black, the pronotum, scutellum, and abdomen margined

FIELD BOOK OF INSECTS.

with red. It is usually found on pine trees, feeding on plant-lice and young caterpillars, often holding them down with the front feet as a dog does his bone.

Pselliopus (= *Milyas*) *cinctus* is about .5 in. long; waxy-yellow with numerous, conspicuous, black rings on its legs. Like many other Reduviids, its eggs are glued to the bark of trees and covered with a water-proof substance.

Arilus cristatus (Plate XXV) varies from less than an inch to 1.5 in. in length; the middle of the pronotum has a longitudinal elevation something like a chicken's comb; general color grayish black, slightly bronzed. It is called the Wheel-bug. The nymphs are red, with black marks. They are our friends, if we do not handle them carelessly, as they use their beaks with good effect on many kinds of caterpillars and other injurious insects.

Sinea diadema is about .5 in. long; brownish; front femora, head, and pronotum largely covered with short spines. It is often found on the flowers, such as goldenrod; although it eats injurious caterpillars, it does not hesitate to attack stinging insects and so is not especially welcome near bee-hives.

EMESIDÆ

These Thread-legged (not all are) Bugs should probably be placed as a subfamily of Reduviidæ. The following are our more common forms.

1. Front tibiæ and tarsi, together, not shorter than the front femora.....2.

These, together, shorter than the front femora.....3.

2. Eyes large, very prominent, when seen from the side occupying the whole side of the head....*Luteva carolina*.

Eyes small, little prominent, when seen from the side occupying not more than half the side of the head...*Ploiariola*, of which *errabunda* is the common species.

3. Front tarsi 1-clawed.....*Barce*.

Front tarsi 2-clawed. Usually *Emesa brevipennis* (Plate XXVI). The front legs are formed for grasping, much like those of the Praying Mantis, while the rest of the



THIS PAGE IS LOCKED TO FREE MEMBERS

Purchase full membership to immediately unlock this page

FORGOTTEN BOOKS

FULL

MEMBERSHIP

797,885 Books!

All you can read

for only

\$8.99/month

Continue

*Fair usage policy applies



FIELD BOOK OF INSECTS.

insect suggests a delicate Walking Stick. It is called *longipes* in many publications. When full grown, it is usually at least 1.3 in. long, with wings only about a fourth as long as the legs. The ground-color is brownish, with the upper surface of the abdomen reddish and a few pale spots on each side of the head; the front legs more or less banded. It is said to feed chiefly on spiders.

PHYMATIDÆ

The two genera may be separated as follows: Scutellum short, head with a bifid prolongation above the insertion of the antennæ, *Phymata*; and scutellum very long, extending to the tip of the abdomen, head without such prolongation, *Macrocephalus*. We have but few species of Ambush Bugs. *Phymata erosa* (Plate XXVI) is the one most likely to be collected. Like most of the others, it conceals itself in flowers, where it captures various insects, including large butterflies and even bees. The front legs are short but very powerful, and apparently its beak is quite deadly. The generic name means "tumor" and was probably suggested by the projections from the body. The somewhat knobbed antennæ fit in grooves under the sides of the pronotum. This species is greenish-yellow, marked with a broad black band across the expanded part of the abdomen. The female is about .4 in long: the male somewhat less.

TINGIDIDÆ

The adult Lace-bugs are small, delicate and, under a lens, beautiful insects; in most of the species the front wings and other parts, including expansions of the prothorax, are like fine lace. Furthermore, they lack the unpleasant odors of many Hemiptera. They are usually found on the under sides of leaves. The eggs are often placed near the leaf-veins. Some species, at least, hibernate as adults. Plate XXVI shows *Corythuca arcuata*, which is common on oaks. *Piesma cinerea* is our only species of the subfamily Piesminæ; they have ocelli (other Tingidids do not) and the membrane has no net-work.

THE CHINCH-BUG.

PYRRHOCORIDÆ

These are called Red-bugs but they are not the creatures (mites) which get in human skin and cause red sores. Our commonest species is *Euryopthalmus* (= *Largus*) *succinctus*. It is about .5 in. long and rather stout; brownish black above, with red on the margins of the prothorax, outer margin of front wings, trochanters, and bases of femora; a fine bluish pubescence underneath. The young are brilliant steel-blue, with reddish legs, and a bright red spot at the base of the abdomen. Some authorities say it is a plant-feeder and others that it feeds mainly on insects and was "found to be very useful in California by eating the destructive cottony cushion scale, at one time threatening to destroy entirely the orange groves of that state." Perhaps it does both. The Cotton-stainer of the South is *Dysdercus suturellus*.

LYGÆIDÆ

About 200 species have been listed from America, north of Mexico. The family has also been called Myodochidæ.

Most of us have heard of the Chinch-
Blissus : bug (Plate XXVI), and all of us have helped
leucopterus : pay for it. These pests have cost the
United States about half a billion dollars. The worst
injury has been to small grains and corn in the Mississippi
Valley but frequent injury is done in the East, especially
to timothy meadows which have stood for several years.
It is black and white except for the red legs and bases of
the antennæ. Most of the adults occurring between the
Rockies and the Alleghanies have normally long wings;
in the South, East, and along the Lakes to northern
Illinois, short-winged individuals are usually the more
common. The young are yellowish or bright red, marked
with brownish. Adults hibernate in clumps of grass or
under rubbish. In early spring the females lay their
yellowish-white eggs (up to 500 each) on the roots or at
the bases of stalks, usually of grasses and grain. Even
the long-winged adults do not fly much but usually walk
from field to field. The first annual generation matures

FIELD BOOK OF INSECTS.

in early summer, and eggs are then laid on the unfolding leaves of corn if these are available. This brood matures in August and September.

Oncopeltus fasciatus is about .6 in. long; red and black, the black above being a spot covering most of the pronotum and scutellum, a broad band across the middle of the closed wings, and the membranes. *Lygæus kalmii* (Plate XXVI)—and other species—has the same colors but the black on the pronotum is at the front, the wings next to the scutellum are black, and the middle band does not go all the way across; it is about .5 in. long.

Myodochus serripes (Plate XXVI) "is rendered very comical by the swinging of the long antennæ with their thickened apical joint, while running over the ground among stones and rubbish of its favorite haunts. Meadows and rich soils in thin woods furnish it with needed shelter, and there it may be found throughout the entire year, half concealed by bits of twigs and dead leaves, or stowed away beneath the loose fragments of rock which lie scattered over the ground" (Uhler). The long, slender neck is quite distinctive.

NEIDIDÆ

The Stilt-bug family has been called Berytidæ and has also been classed as a subfamily of the Coreidæ but it is probably more closely related to the Lygæidæ. There are but few species, *Jalysus spinosus* being the most common. It is about .3 in. long, with a very slender, pale body, and long, slender legs. It is rather sluggish and usually found in the undergrowth of oak woods. At first sight it suggests a tawny crane-fly.

ARADIDÆ

These Flat-bugs are responsible for the notion that bed-bugs live also under bark and that they then may have wings. They are dark brown, or black and the reddish, wingless young do look like bed-bugs. They probably feed on fungus. A good way to collect them is to knock dead sticks together over a white sheet. This jars off the insects and they can be seen more readily.



THIS PAGE IS LOCKED TO FREE MEMBERS

Purchase full membership to immediately unlock this page

SAVE \$3,999,994

Did you know we sell
paperback books too?

To buy our entire catalog
in paperback would cost
over \$4,000,000

Access it all now for
\$8.99/month

*Fair usage policy applies

Continue

FIELD BOOK OF INSECTS.

See the key (p. 98) for Scutellerinæ (Shield-bugs), Thyreocorinæ (Negro-bugs), and Cydninæ (Burrowing-bugs).

The Asopinæ have the first joint of the beak largely free and relatively short and thick; there is a spine on the basal abdominal segment. A common genus is *Podisus* (Plate XXVI), in which the pronotum is sometimes extended into a sharp spine on each side.

The northern subfamily, Acanthosominæ, have but two joints in each tarsus; the following subfamilies have three tarsal joints.

The Graphosominæ have a broad scutellum, which is blunt at the apex and extending back to near the tip of the abdomen. *Podops* is our only genus, and *cinctipes* (over .25 in. long, 2nd to 4th antennal joints darker) is our common species.

The principal family, Pentatominae, has the scutellum smaller and more or less narrowed apically. The following belong here.

Brochymena (quadripustulata is a common species with us) has a shallow groove on the underside of the abdomen and the beak extends back of the posterior coxæ. They are broad, rough, brown species, .5 in. long and live on trees. They look like bits of bark and are best obtained by beating.

A medium-sized brown species with an angle on each side of the pronotum, behind, is usually a *Euschistus* (Plate XXVI). The first segment of the rostrum is not much thicker than the second, and all the tibiæ are grooved. *Chlorochroa uhleri* is a bright green bug, about .5 in. long, with yellow side-margins and a yellow tip to the scutellum. Bright green bugs larger than this are usually *Acrosternum*. *Mormidea lugens* is shown on Plate XXVI.

The popular interest in *Murgantia histrionica* (Plate XXVI) is indicated by its long list of names, among which are Harlequin Cabbage-bug, Calico-back, Terrapin-bug, and Fire-bug. It is shining black or deep blue, profusely marked with red. It feeds on cabbage and related plants, wild and cultivated. The white eggs, which are placed in a double row, look like small barrels because of their two black bands and a white spot. Adults hibernate.

BUTTERFLIES AND MOTHS.

LEPIDOPTERA

Most students of insects start by collecting Butterflies and Moths and some people act as though adult Lepidoptera are the only "bugs" worth looking at. It is true that most butterflies and many moths are among the beautiful things of this earth, when they are mature, but still

"And what's a butterfly? At best,
He's but a caterpillar, drest."

and, until you get the right viewpoint, caterpillars are not so pretty. Personally, I think the craze for Lepidoptera is overdone. Compared with many other insects, they are uninteresting; the adults are not given to doing things much more exciting than flitting about, mating, and laying eggs in a relatively common-place way. However, it is only in comparison with some of the other insects that they are uninteresting—

"How happy could I be with either,
Were t'other dear charmer away!"

and, as this little book aims to obey *vox populi*, I have given Lepidoptera what seems to me relatively large—but all too small—consideration. Unless otherwise stated, the descriptions of larvæ refer to full-grown specimens, younger ones differ somewhat; and "food" means the food of larvæ.

The scientific name of this Order means "scaly-winged" and refers to the fact that the hairs which cover the wings are flattened or scale-like. It is these scales which give color to the wing, as may be seen in Plate I which shows the wings of one side denuded. We may accept two suborders: Rhopalocera and Heterocera. The "cera" in these names means "horn" and refers to the antennæ; the "Rhopalo" means "club," and the "Hetero" means "otherwise," in the same sense as when we say "Orthodoxy is my doxy and heterodoxy is another kind of doxy." Butterflies have club-shaped antennæ, a knob at the extreme end, and belong to the Rhopalocera. Moths are Heterocera: some of them, especially the males, having feathered antennæ; some having thread-like antennæ;

FIELD BOOK OF INSECTS.

some having a swelling in their antennæ near, but not at, the end; while a few rare tropical species have orthodox butterfly clubs. The pupæ of butterflies are not protected by cocoons as are those of some moths and are usually called "chrysalids" (singular: "chrysalis"). Butterflies, as a rule, fly only by day when but few moths are stirring. Butterflies usually hold their wings erect, when at rest, while moths hold them flat or fold them against the body.

RHOPALOCERA

Butterflies of the United States are grouped in five families: Nymphalidæ, Erycinidæ (p. 130), Lycænidæ (p. 131), Papilionidæ (p. 134), and Hesperiidæ (p. 142).

NYMPHALIDÆ

The adults of both sexes in the Brush-footed Butterflies have the front pair of legs so small as to be useless for walking and often quite inconspicuous. The chrysalids hang head-down with the tail fastened in a pad of silk.

**Anosia
plexippus** The Monarch (Plate XXVII) is the species which gathers in large flocks at the end of summer and together they move south, coming back in the spring as stragglers. The male has a small black patch on one of the veins on the upper side of each hind wing; this is a pocket containing scent-scales, a sachet bag. The adult is "mimiced" by *Basilarchia archippus*. The easily recognized larva feeds on milkweeds, fearless of birds because of its acrid taste. The pupa in its "green house with golden nails" is to be found hanging on the same plants or on some near shelter. This strong flier is rapidly becoming world-wide in distribution. Some authors use *Danais* for the generic name and a formerly used name for the species, *archippus*, is apt to be confused with the specific name of the mimic. *Anosia berenice* (The Queen), somewhat like *plexippus* but with the ground-color a rich brown, occurs in the Southwest and southward.

The Anosias belong to the subfamily Euploëinæ. In the Gulf States there is a narrow-winged species (The



THIS PAGE IS LOCKED TO FREE MEMBERS

Purchase full membership to immediately unlock this page

FORGOTTEN BOOKS

FULL

MEMBERSHIP

797,885 Books!

All you can read

for only

\$8.99/month

Continue

*Fair usage policy applies



THE FRITILLARIES.

Zebra, *Heliconius charithonius*), brownish-black striped with yellow, belonging to the subfamily Heliconiinae. This interesting group abounds in the American tropics; its members are supposed to be very distasteful to insectivorous vertebrates, and therefore to be models for numerous mimics.

The following (to p. 127) belong to the subfamily Nymphalinae.

Dione vanillae (Gulf Fritillary) comes as far north as Virginia; its wing expanse is about three inches; reddish brown above with black spots, of which a row along the margin of each hind wing are circles enclosing brown, and three near the middle of the front margin of the front wing are circular, each enclosing a white dot; below it is gloriously spangled with silver.

Euptoieta claudia The upper side of the Variegated Fritillary is shown in Plate XXVIII; the under side is not silver-spotted. The larvæ feed on pansies, violets, mandrake, passion-flower, Portulacca, and other things. The chrysalis is white and black, with slightly gilded tubercles.

Argynnis idalia The Regal Fritillary usually prefers swampy meadows. The male differs from the female (Plate XXVIII) in having the submarginal row of spots orange, instead of cream, and the black margin of the front wings less pronounced. Eggs are laid in the fall and the young larvæ live over winter. They feed on violets; are black and yellowish red; and have two rows of yellowish, black-tipped spines on the back, and black spines with orange bases on the sides. The chrysalis is brown, variously marked.

Argynnis cybele Note (Plate XXVIII) the broad yellowish band near the edge of the under side of the hind wings of the Great Spangled Fritillary. The larvæ feed on violets and hibernate while still young, frequently having eaten nothing but their egg shells. When full grown, they are a rather velvety black with black, sometimes orange-based, spines. The chrysalis is a mottled dark brown.

FIELD BOOK OF INSECTS.

**Argynnis
aphrodite**

Note (Plate XXVIII) the absence of a broad yellowish submarginal band on under-side of hind wing, but usually there is a narrow one and it is often difficult to tell *aphrodite* from *cybele*; they may hybridize. The life history, immature stages, and range, much like *cybele*.

**Argynnis
atlantis**

The Mountain Silver-spot is much like the preceding species but is smaller, and darker at the base of the wings both above and below. On the upper side there usually is present a narrow black border to all the wings and on the hind pair the black spots in the middle are connected to form a very narrow irregular band. Below, the submarginal band of yellow on the hind wings is paler. The males have a decided odor of sandal-wood. In early stages and life history it is similar to *aphrodite* but it is more confined to mountainous regions especially in the Southeast.

There are many other species of this genus in the West, all rather difficult to identify correctly; and *Brenthis* (*q. v.*) is often united with it. *A. diana* of the Southeast is interesting because the male has the outer third of the upper side of the wings orange while the female is black with blue spots. As a rule, larvæ of this genus have the front spines the longest; they feed chiefly at night. The chrysalids have a forked head.

**Brenthis
myrina**

Although the upper side of the Silver-bordered Fritillary is tawny with black markings and resembles *B. bellona*, the species are easily distinguished by the fact that *myrina* is rich in silver spots on the under side of the wings (Plate XXIX). Its larvæ feed on violets, and after hibernating get to be about an inch long; they are dark olive brown with lighter markings and are covered with fleshy spines. Chrysalis: dark with darker spots and somewhat curved forward.

**Brenthis
bellona**

See Plate XXIX and the description of *myrina*. The Meadow Fritillary has no silver underneath. Its life-history is much like that of *myrina*.

The chrysalids of *Brenthis* have two rows of conical



THIS PAGE IS LOCKED TO FREE MEMBERS

Purchase full membership to immediately unlock this page

SAVE \$3,999,994

Did you know we sell
paperback books too?

To buy our entire catalog
in paperback would cost
over \$4,000,000

Access it all now for
\$8.99/month

*Fair usage policy applies

Continue

THE CRESCENTS.

tubercles on their backs. *B. montinus* is interesting because it is found only on, or near, the summits of the White Mountains; the underside of the hind wings is much darker than in *myrina* and the silver spots are not so large or so numerous.

**Phyciodes
nycteis**

See Plate XXIX and discussion concerning *Melitæa harrisi*. The wings of the Silver Crescent are tawny-orange, lighter on the under side, and marked with black; the hind wing, below, is largely silvery white; the usually imperfect "crescent" is along the margin. The larvæ, which feed on sunflowers and other Compositæ, are brownish-black with a rather conspicuous orange stripe along each side; many rather short, black, hairy spines. Although the larvæ hibernate, they do not seem to construct a shelter; probably they crawl into a "ready-made."

**Phyciodes
tharos**

The variable Pearl Crescent has two broods: those adults which come from over-wintered larvæ are (among other differences) brighter and with more distinct light markings on the under side (variety *marcia*, Plate XXIX) than those which develop during the summer. By chilling the pupæ we can cause some of the summer brood to be *marcia*. The larvæ feed on asters and are black with yellow spots above, yellow side-stripes, and yellowish spines. The slightly angulated chrysalis has brownish creases on a light ground-color, and, on the middle of the abdomen, a slight transverse ridge.

Phyciodes batesi differs from *tharos* by having heavier black markings above and by the lack of conspicuous dark markings on the lower side of the hind wings, these being almost uniformly pale yellow. There are many other species in the West.

**Melitæa
phaëton**

The adult Baltimore (Plate XXIX) is found in swampy meadows during June and July. The wings are nearly black, marked with red and pale yellow. The larvæ, which feed chiefly on Scrophulariaceæ, are dark orange, ringed with black, and covered with short hairy spines. They hatch

FIELD BOOK OF INSECTS.

in late summer and are gregarious, spinning a silken tent in which they pass the winter; in the spring they scatter and become full grown by June. The chrysalids have a rounded head, sharp tubercles on their backs, and are whitish with dark and orange markings.

**Melitæa
harrisi**

Resembles *Phyciodes nycteis* on the upper side, but the underside is darker and has a continuous row of silver spots along the outer margin of the hind wings. The larvæ feed on the aster, *Doellingeria umbellata*; they are reddish with a black stripe down the middle and nine rows of black, branched spines.

The species of *Grapta* are called Angle-wings; they "look as if Mother Nature had with her scissors snipped the edges of their wings, fashioning notches and points according to the vagaries of an idle mood." They are tawny, with darker markings above, and below there is a combination of brown and gray which corresponds closely with the color of dead leaves. The chrysalis has a forked head and a prominent tubercle on the back of its thorax. All of the species hibernate as adults, hidden in hollow logs and similar places.

**Grapta
interrogationis**

By stretching your imagination a bit you may see a Question Mark made by the silver spots on the under side of the hind wings but they look to me like (and I think Fabricius had some other question on his mind when he named the species *interrogationis*. It is also called Violet-tip, because of the violet Papilio-like tail. The summer form (*umbrosa*) has the dark markings on the upper side "clouded." Plate XXX shows the winter form, *fabricii*. The larva feeds chiefly on hop and elm; it has a pair of branched spines on the tip of its head and others on its body; it is chestnut-colored with light dots in longitudinal rows. Like other *Grapta* larvæ, it frequently cocks its head when not feeding. The chrysalis, which is the color of dead leaves, is very angular and has a "Roman nose" on its thorax; in addition, the thorax bears one or more pairs of metallic silver or gold spots.



THIS PAGE IS LOCKED TO FREE MEMBERS

Purchase full membership to immediately unlock this page

FORGOTTEN BOOKS

FULL

MEMBERSHIP

797,885 Books!

All you can read

for only

\$8.99/month

Continue

*Fair usage policy applies



FIELD BOOK OF INSECTS.

Grapta comma Harris, a pioneer American entomologist, named the species from the silver mark on the under side of the hind wings (Plate XXX); and Edwards, one of our earliest and greatest Lepidopterists, named the lighter hibernating form *harrisi*, in his honor, calling the darker summer form *dryas*. The larva feeds on hop, nettles, and related plants, slightly rolling the leaves for its protection while eating; its color varies from brown to greenish white. "The angulated chrysalis closely resembles that of its allies of the same genus; it is pale wood-brown, tinged and streaked with pale green; the base of the tubercles along the back is of a metallic color, both in this species and in the Violet-tip (which it most resembles), and according to whether the color is silvery or golden, so will the price of hops (on which both are found) be high or low, according to the hop-growers; and so these chrysalids are termed Hop-merchants."

Grapta progne This species (Plate XXX) is called Gray Comma; its under side is grayish and its "comma" is tapering at the ends. The larva feeds on currant, gooseberry, etc.; it is spined much like the Violet-tip but the body is yellowish brown, variegated above with dark green. The chrysalis is a striking mixture of buff, olive-green, brown, salmon, and white.

The larva of *G. faunus* feeds on birch, willow, currant, and gooseberry; the adult's wings are deeply notched and the under side of the hind wings, each of which has a silver mark like *comma*, are strongly tinted with green along the outer third—the "leaf" is not quite dead! It is an inhabitant of mountains as far south as the Carolinas.

Vanessa antiopa The English name is Camberwell Beauty and, while rare in England, this species (Plate XXX) is found throughout the temperate regions of the world and gets as far south as Guatemala. We call it Mourning Cloak. It is the largest of those of our butterflies which hibernate as adults, and he who has not seen it flitting in the leafless woods of very early spring or "resting on the black willows, like a leaf still adhering" is indeed unfortunate. Just inside the

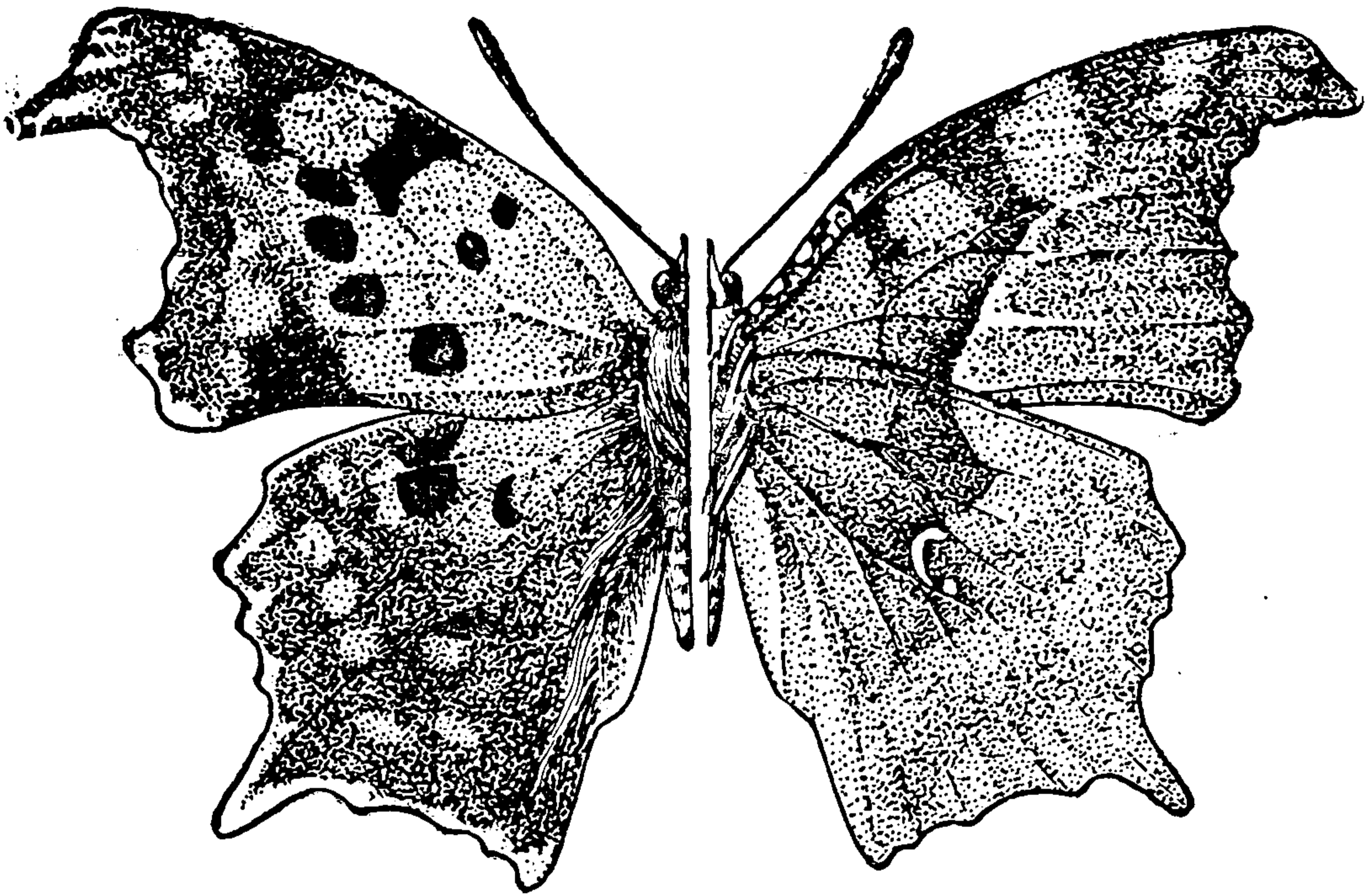

Grapta interrogationis

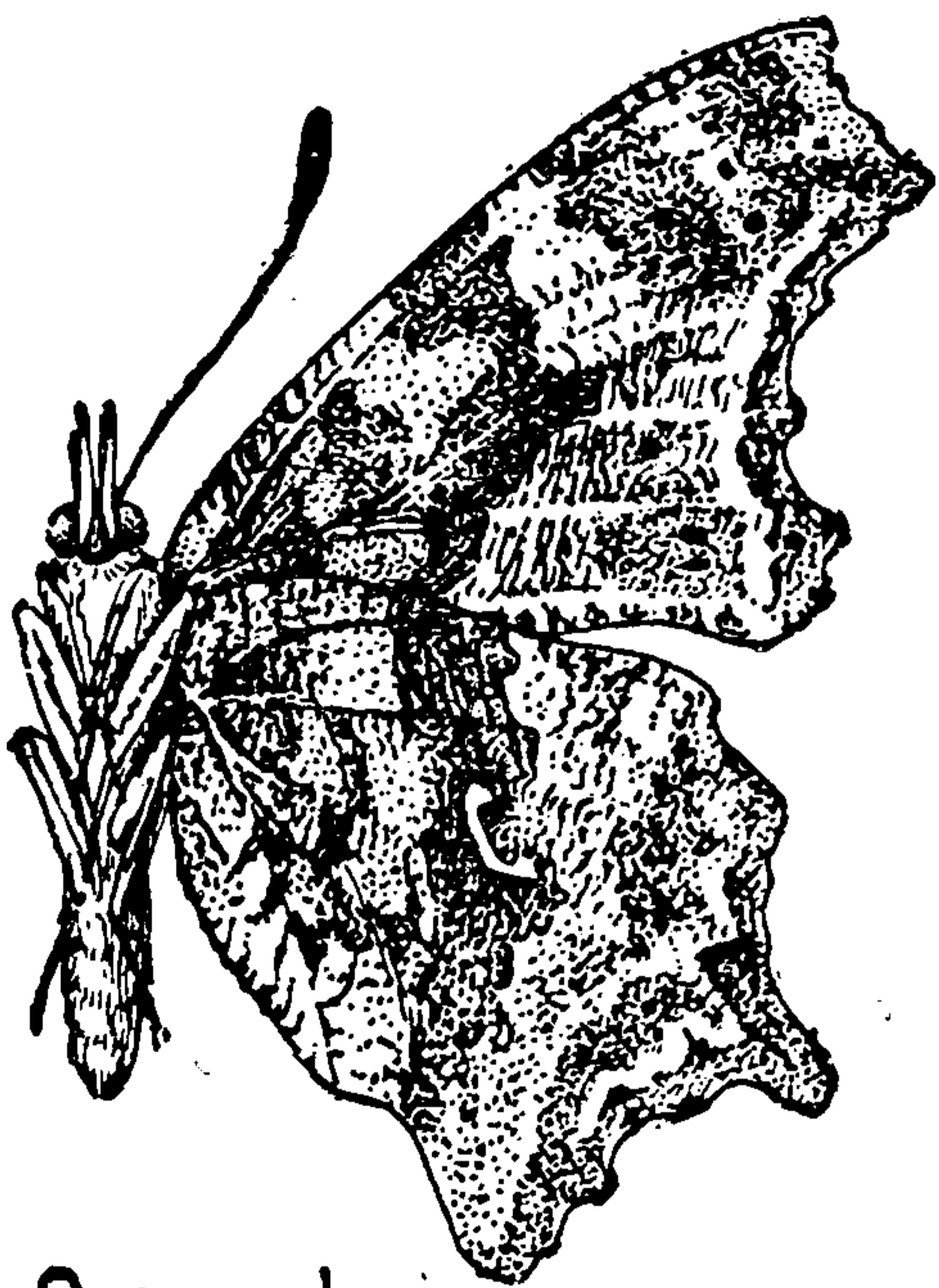

Grapta comma

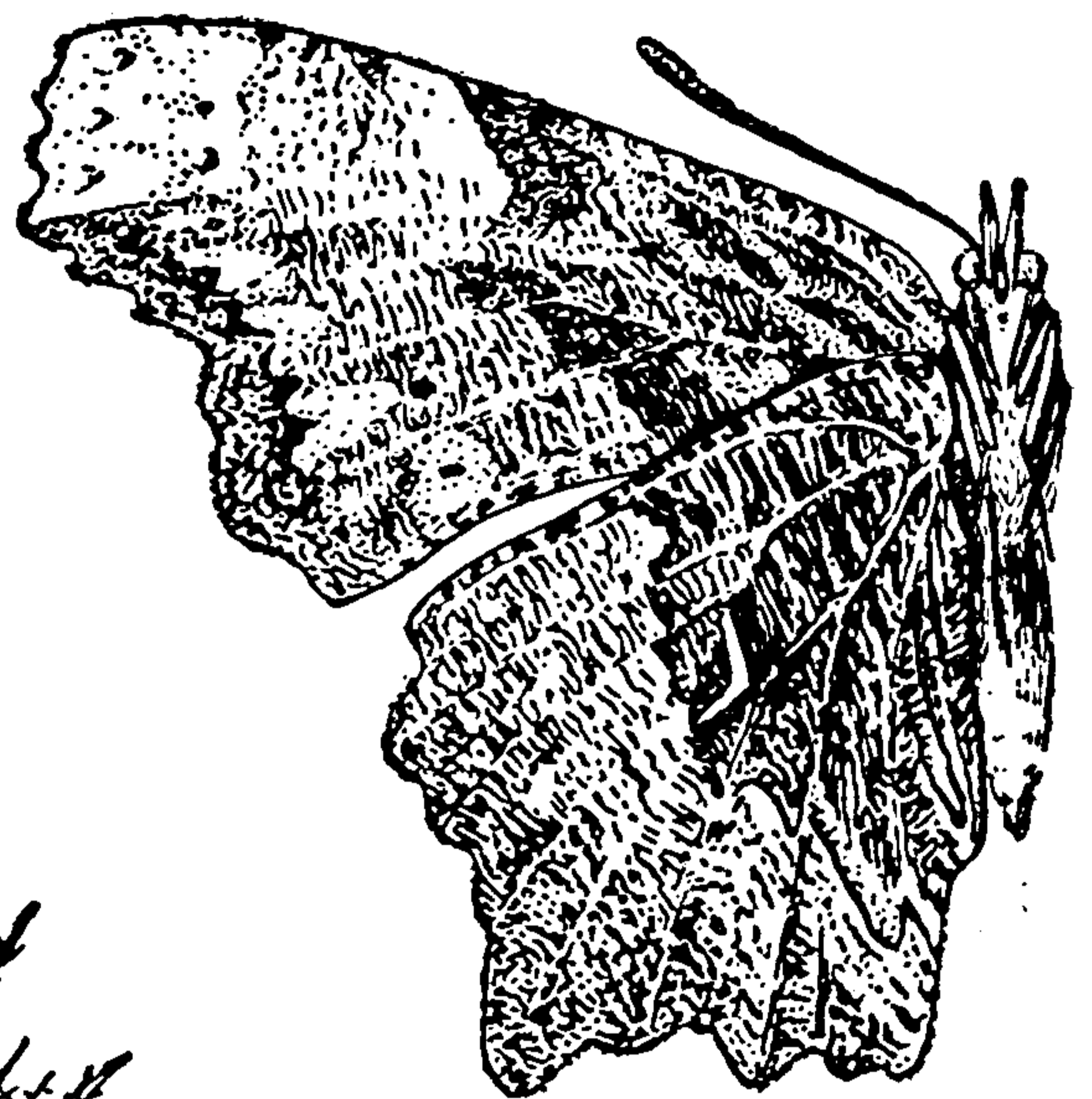

Grapta progne

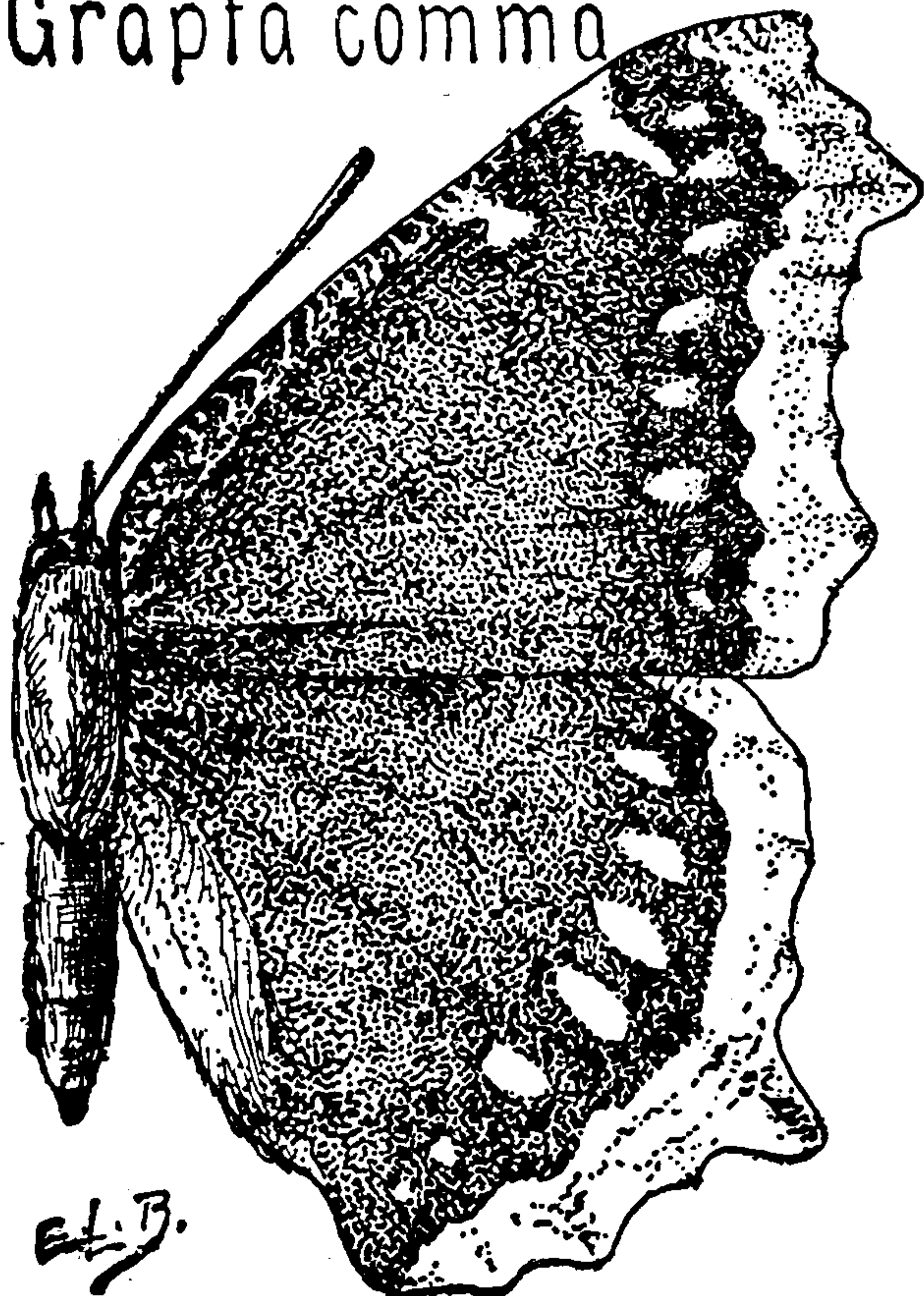

Vanessa antiopa

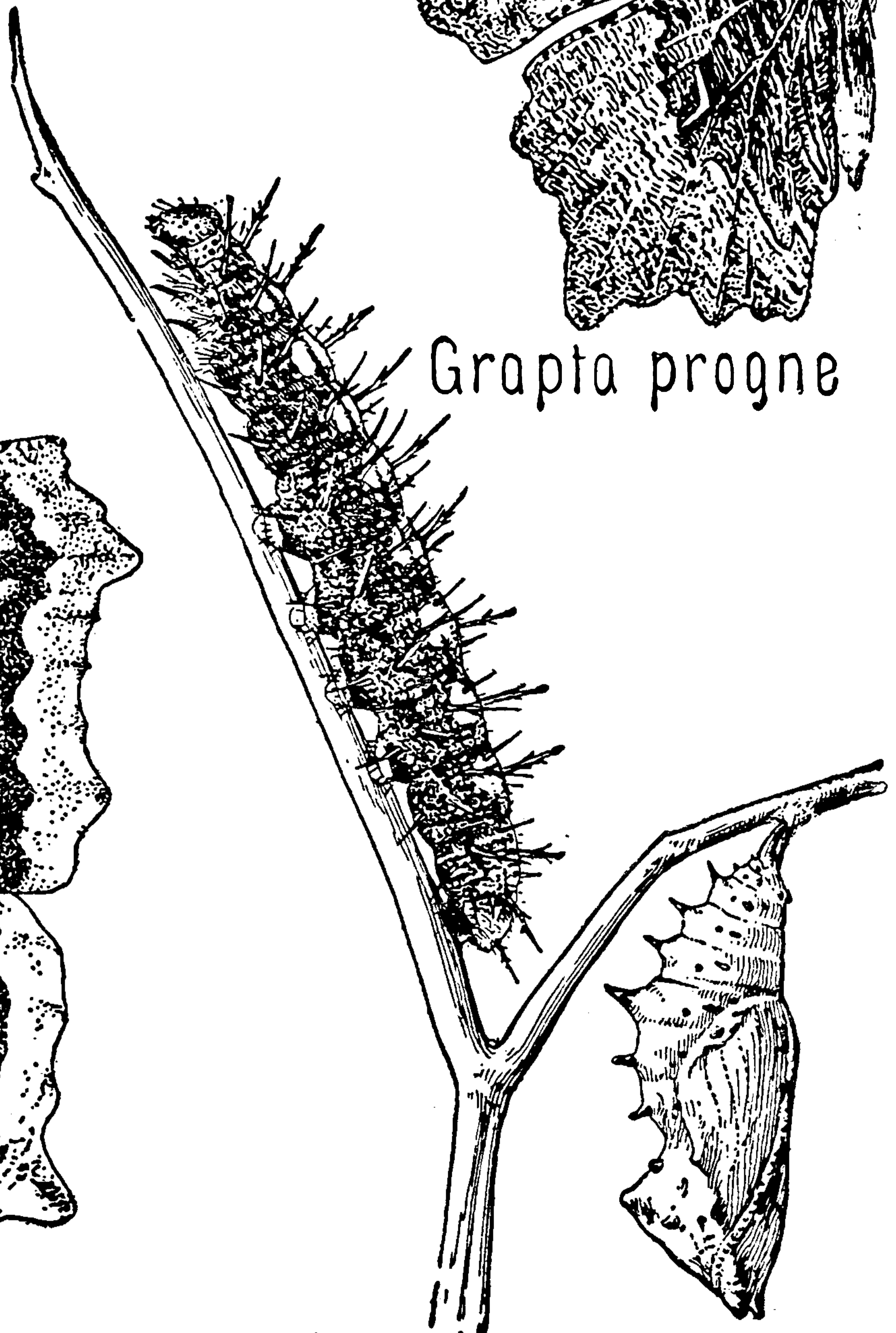

FIELD BOOK OF INSECTS.

yellow margin of the upper side is a row of blue spots; the under side is the color of dead leaves. The eggs are laid in masses encircling the twigs of the willows, poplars, and elms upon which the velvety-black larva, with orange-red spots, feeds. The chrysalis is yellowish brown, with darker markings and red-tipped tubercles.

Vanessa (or *Grapta*) *j-album*, Compton Tortoise, is slightly smaller than *antiopa*, tawny orange above with (among other markings) three large black patches and a spot of white along the front margin; below, ashy brown with a white J or L on the hind wings. *V. milberti*, American Tortoise-shell, is very dark brown above with two tawny orange spots near the middle of the front margin and a broad band of similar color across each wing; under surface slate-brown; expanse, two inches or less. Both are northern insects; the larva of the former feeds on birch, and of the latter on nettles.

**Pyrameis
atalanta** The Red Admiral is found throughout most of the northern hemisphere. The upper surface is purplish black with markings as shown in Plate XXXI, the lightly shaded areas being bright orange and the apical spots white; the under surface of the hind wings is marbled and marked with wavy lines of intricate pattern and also with a green-dusted submarginal series of obscure "eye-spots." The larva, which feeds on nettle and hop, is usually black, spotted with yellow, and, like *V. antiopa*, the larvæ of this genus have no spines on their heads. The larva slightly rolls, and lines, a leaf for its protection. The chrysalis is ashy brown with golden spots and is to be looked for (but not always to be found) hanging in a leaf which the larva has rolled. Winter is passed in either the pupal or adult stage; it is two-brooded.

**Pyrameis
huntera** This species is sometimes called Hunter's Butterfly or Painted Beauty. The upper surface is tawny orange and brownish black, except for the white spots shown in Plate XXXI; the under side of the hind wings has *two* eye-like spots. The larva feeds on various "everlastings" and is velvety black



THIS PAGE IS LOCKED TO FREE MEMBERS

Purchase full membership to immediately unlock this page

SAVE \$3,999,994

Did you know we sell
paperback books too?

To buy our entire catalog
in paperback would cost
over \$4,000,000

Access it all now for
\$8.99/month

*Fair usage policy applies

Continue

FIELD BOOK OF INSECTS.

with narrow cross lines of yellow and a row of white spots on each side. At first it makes a mat, under which it feeds, of silk and the hairs of its food plant; later it fastens leaves together and often pupates in this nest. The chrysalis is difficult to describe. Find it. There are two broods a year but pupæ are to be found from June to March, although the adult usually emerges early and hibernates.

**Pyrameis
cardui**

I like "Thistle Butterfly" better than "Painted Lady" since this lady "was born that way." The upper side is much like *huntera*; below, however, the hind wings (Plate XXXI) each have more than two, usually four, good eye-spots. The head of the larva is hairy on top; the body is greenish yellow, mottled with black, and the bristly spines are yellowish. It feeds on burdock, thistle, sunflower, hollyhock, and other plants, making a shelter much like that of *huntera*. The chrysalis is greenish or bluish white, marked with black and brown, and with tubercles which are often gold-tipped. This species is found throughout the habitable world with the exception of South America. It occasionally migrates in swarms.

Junonia cœnia

The upper surface of the Buckeye (Plate XXXI) is dark brown with conspicuous peacock-like eye-spots, small orange spots, a dull whitish band on each front wing and a narrow but conspicuous band of yellowish orange on each hind wing; the under surface is gray-brown with much the same markings except that the eye-spots of the hind wings are much reduced. The larva feeds on plantain, snapdragon, and *Gerardia*; it is dark gray, with yellow stripes and spots, and with purple spines, one pair of which is on the head. It is a southern species which gets as far north as New England.

**Basilarchia
astyanax**

The upper side of the Red-spotted Purple is black and pale blue or green; the lower side is brown with a submarginal row of red spots, two red spots at the base of the fore wings, and four at the base of the hind wings. The curiously shaped larva is mottled with brown, olivaceous, and cream; it feeds on

PURPLES AND THE VICEROY.

the leaves of a variety of woody plants, especially willow and wild cherry. When young, it is much given to eating each side of the outer end of a leaf and using the midrib, strengthened with silk, etc., as a perch on which to rest. When about half grown, it rolls the uneaten portion together, lines it and fastens it to the twig with silk, and passes the winter in this snug retreat. Scudder describes the chrysalis as "grotesquely variegated with patches and streaks of pale salmon, dark olivaceous, inky plumbeous, and yellow-brown, the lighter tints prevailing." The name *Limenitis* is often used instead of *Basilarchia* and this species is sometimes called *ursula*. There are apparent intergrades between this and the following species.

Basilarchia arthemis

Plate XXVII gives a sufficient description of the upper side of the Banded Purple; the under side is dark brown with similar markings and some orange spots in addition. The larva feeds on birch, willow, poplar, etc.; it is somewhat like *astyanax* (but has a saddle of pale buff) and has similar habits. Like some other young butterflies, it loosely fastens a small ball of leaf-scrap near its feeding place; this is supposed to distract an enemy's attention from itself. This Canadian species reaches into northern United States in the high altitudes.

Basilarchia archippus

Plate XXVII shows the Viceroy, which is also called *disippus*, in three of its stages. *Anosia plexippus* is believed to have a taste which birds do not like and, as that species has a very striking appearance, any species which resembles it would be likely to be unmolested by them. *B. archippus* is said to "mimic" *A. plexippus* for the sake of this protection but that implies more than we know, all of which is that the two look marvelously alike and that *archippus* has departed widely from the appearance of its relatives. Plate XXVII was arranged to illustrate vividly this case of "mimicry," *arthemis* being taken as an example of the relatives of *Basilarchia*. Equally striking instances of the same phenomenon are known in tropical butterflies. The larva, which feeds on willow and poplar, varies greatly in its coloration.

FIELD BOOK OF INSECTS.

Skipping a number of species which are not likely to be seen by many users of this book, we come to the sub-family *Satyrinæ*, the Nymphs and Satyrs, sometimes more descriptively called the Meadow-browns. Their larvæ have the last segment forked and the chrysalids are rounded.

Debis portlandia The brown of Pearly Eye's wings (Plate XXXII) has been described as "clay," "soft," "Quaker drab" and "with pearly gray tints." The spots on the under surface are distinctly eyed and there are conspicuous pearly violet markings. The larva is yellowish green with red-tipped horns and caudal forks; it feeds on grasses and hibernates when about half grown.

Satyrodes canthus The color of the upper side of the Grass Nymph's wings (Plate XXXII) is described as "mouse-brown"; below it is slaty brown and the eye-spots are larger than those on the upper surface. The tubercles on the head of the green larva are red, striped with brown, and the tails are also red; it feeds on coarse grasses and sedges and, unlike its near relatives, is active by day. It is rather local in its distribution, preferring moist meadows.

Neonympha eurytus This lover of shady forest-edges, the Little Wood-satyr (Plate XXXII), is dark brown above and lighter below, where the eye-spots are more distinctly ringed with yellow. The larva is greenish white, marked with brown, but there is no red; it feeds on grasses.

Neonympha phocion is a southern relative of *eurytus*; it has no spots above and the three (or four) spots on the underside of the hind wings are so narrowed that they might be called squint-eyed. The reader may find other species of this genus but will recognize them as *Satyrinæ*, at least.

Satyrus alope The dark brown Common Wood-nymph (Plate XXXII) has several varieties, which are sometimes considered to be distinct species. The form in which the yellow bands on the fore wings are



THIS PAGE IS LOCKED TO FREE MEMBERS

Purchase full membership to immediately unlock this page

FORGOTTEN BOOKS

FULL

MEMBERSHIP

797,885 Books!

All you can read

for only

\$8.99/month

Continue

*Fair usage policy applies



FIELD BOOK OF INSECTS.

clouded with brown is called *nephele* and replaces *alope* in the north, New York City being in the tension zone. Together, they and other varieties of *alope* cover practically the whole of the United States and Canada. Along the Atlantic coast some individuals (called *maritima*) have the yellow band orange. The green larva has no "horns" on its head and is devoid of markings except for two pale stripes on each side; it feeds on grasses.

Libythea
bachmani

The figure of the Snout-butterfly (Plate XXXIII) saves further description. The "snout" is made up of elongated palpi—a characteristic of the subfamily Libytheinæ, of which this is the only representative in the Northeast, and probably other U. S. forms are merely varieties. Curiously enough, the males have only four usable feet although the females have six. The larva feeds on hackberry and wolfberry; its last two thoracic segments are slightly thickened; this "hump" bears two black tubercles ringed with yellow; the general body-color is green and there are three longitudinal stripes of yellow.

ERYCINIDÆ

According to the system followed here, the same as is used by Holland in his *Butterfly Book*, all the species thus far considered belong to the family Nymphalidæ. We come now to the Lemoniidæ or Erycinidæ, a family whose chief home is the American tropics. Their common name is Metal-marks. The same sexual difference in legs as was noted in the Libytheinæ and as exists also in the Lycænidæ holds here. All the Nymphalid chrysalids hang by their tails; the Erycinid chrysalids have their tails fastened but they also have a silken support for their backs which holds them upright.

Calephelis
borealis

The Northern Metal-mark (Plate XXXIII) ranges from South Carolina to New York and Michigan and is the only Erycinid to be found so far north; a somewhat similar but smaller species (*C. virginensis*, not *cænius*) is found just south of it.

THE HAIR-STREAKS.

LYCÆNIDÆ

The Hair-streaks, Coppers, and Blues puzzle even the professional. Legs ("more or less") and method of hanging chrysalids are as in Erycinidæ, but the Lycænidæ have neither a costal nor a humeral vein in the hind wings. Please do not ask any more questions just now but see Plate XXXIII, which will give you a general notion of the appearance of these creatures. The larvæ are flat and something like slugs.

Thecla melinus The larva of the Common or Gray Hair-streak feeds on the developing seeds of hop, beans, *Cynoglossum*, *Hypericum*, and other plants. Plate XXXIII shows the adult. In the Southeast there are two species whose upper sides somewhat resemble *melinus*: *T. wittfeldi*, which is larger and has conspicuous blue scales at the rear angles of its hind wings; and *T. favonius*, which has a red spot on each fore wing.

Thecla damon The larva of the Olive Hair-streak feeds on cedar, but not smilax as some books say. The species is found in the East from Ontario to Texas, and several varieties have been described. Plate XXXIII shows that the adult is greenish *below*. *T. halesus* (Illinois southward) is iridescent bluish-green *above* on the thorax and basal half of the wings; below, the front wings are nearly plain; all of the wings have a crimson spot near the base and there are three rows of green spots on each hind wing. *T. m-album* (New Jersey and Wisconsin southward) is bluish on the inner half of the upper surface but, below, each fore wing is crossed by two lines of white, one of which is continued on the hind wing and is M-shaped at the rear. The larvæ of both feed on oak.

In addition, the following have more or less safe (for the Northeast) catch characters:

Hind wings with long tails.

T. cecrops: a red band across the lower surface of the wings just beyond the middle; New Jersey and Indiana southward; larva unknown. *T. calanus*: a double row of

FIELD BOOK OF INSECTS.

close, dark, blue-edged spots just beyond the middle; Quebec to Colorado and Texas; larva on oak, chestnut, and walnut. *T. liparops*: numerous, broken, white cross-lines on under surface; north of the Gulf States to Quebec and the Rockies, not common; larva on *Vaccinium* (other food records are probably erroneous).

Hind wings with almost, or quite, no tail.

T. titus: a row of coral-red spots on under side of hind wings; Canada to Florida and the Rockies; larva on plum and wild cherry. *T. niphon*: fringe of upper side of wings alternately brown and white, under side of wings rich, mottled brown, with distinct wavy white lines; larva on pines; Nova Scotia to Colorado. *T. augustus*: expanse less than one inch (smallest of the group), below uniform rusty brown except for darker basal area of the hind wings; larva on *Kalmia* and *Vaccinium*; North Atlantic States, northward and westward.

Probably all the *Thecla* larvæ are attended by ants for the sake of their sweetish excretions and *titus*, at least, regularly passes the day in ants' nests, feeding by night.

Feniseca
tarquinius

Scudder, the Master Lepidopterist, in whose works most of the statements concerning butterflies which are given in this and similar books are to be found, used "The Wanderer" as the nickname for this species (Plate XXXIII) but says in *Everyday Butterflies* that it is "a very local insect, and apparently never wanders more than a few rods from its birthplace." Holland, who has done so much to popularize the study of Lepidoptera, uses as the English name "The Harvester," but harvesting connotes vegetable products. I am taking the liberty of dubbing it The Carnivore because its larva alone, of all our butterflies, is regularly a meat-eater although its relatives, if pressed by hunger, will eat each other. The female lays her eggs, usually singly, in, or near, masses of aphids (plant lice), especially of the woolly aphis of the alder. The larva has mandibles with four sharp, claw-like teeth and the whole mouth is fitted for sucking the body fluids of the victims. If aphids are the ants' cows, *tarquinius* is a beef-eater.



THIS PAGE IS LOCKED TO FREE MEMBERS

Purchase full membership to immediately unlock this page

SAVE \$3,999,994

Did you know we sell
paperback books too?

To buy our entire catalog
in paperback would cost
over \$4,000,000

Access it all now for
\$8.99/month

*Fair usage policy applies

Continue

THE COPPERS AND BLUES.

Possibly in order to hide from the ants, which might resent their ravages, the larvæ live in a silken web which they spin and cover with empty "hides." Possibly it is this strong diet which quickens the metamorphosis, for the larva reaches the pupal stage in three, instead of four or five, molts. Scudder points out a resemblance to a monkey's face in the markings of the chrysalis (enlarged in Plate XXXIII). This species, whose nearest relatives live chiefly in Asia and Africa, is found from Nova Scotia to the Gulf States and in the Mississippi Valley. It should be said that the markings on the upper side of the adult are variable; the under side is paler and the hind wings have many small light-brown spots not appearing above.

There are other American Coppers—
Chrysophanus butterflies, I mean,—but this species
hypophlæus (Plate XXXIII) was once "really-named"
americanus, hence the "common" name. The adult is a fearless, pugnacious, active, little beauty. The larva feeds on sorrel (*Rumex*). Pupation usually takes place under an over-hanging stone, in which condition one brood passes the winter.

The Bronze Copper is about half again
Chrysophanus as large as *hypophlæus*; the female resembles
thoe that species on its upper side except that the dark base of the hind wing does not extend out so far; the male differs from both in having the upper surface of the front wing almost as dark as the base of the hind wing and with a violet reflection. The larva feeds on *Rumex*. There are two annual broods, and winter is passed in the egg. Ranges from Maine to Pennsylvania and Colorado.

The delicate hair-like tails of the Eastern
Lycæna Tailed Blue (Plate XXXIII) will repay
comyntas close examination; they have a white tip. The female is largely dark brown above. The larvæ feed on clover and other Legumes, those of one of the three annual broods hibernating.

FIELD BOOK OF INSECTS.

Lycæna ladon The Common Blue is also called *pseud-argiolus* and the Spring Azure. Small, blue butterflies are pretty sure to be this species, if they have no tails; but it is a creature of many fashions, some of which are shown in Plate XXXIII. These forms are partly sexual, partly seasonal (there are two broods around New York), partly climatic, and probably partly something else. The larvæ feed on the flowers of various plants including *Cornus*, *Cimicifuga*, *Actinomeris*, *Spiræa*, and *Ceanothus*. Ants attend the larvæ and, by touching them with their antennæ, induce the larvæ to excrete from abdominal glands a sweet fluid which the ants drink.

PAPILIONIDÆ

Both sexes of the Swallow-tails and their relatives have, normally, six good walking legs. The chrysalids have a silk supporting strap around them but it does not hold them as closely to the surface upon which they are fixed as in the Erycinidæ and Lycænidæ.

Pieris rapæ This undesirable immigrant, the Imported Cabbage-butterfly (Plate XXXIV), is the *only* butterfly which seriously injures our crops. It was accidentally introduced from Europe in 1860 at Quebec and in 1868 at New York; in twenty years it covered about half of the United States and Canada; now no cabbage patch from coast to coast is too small or too isolated for *rapæ*. The well-known green larva feeds on a variety of cruciferous plants but likes cabbage best—Thank you! There are usually three broods a season, winter being passed as a chrysalis from which adults emerge early in the spring before the native cabbage butterflies are stirring. These early spring adults are smaller and less heavily marked than the summer form, which is here illustrated. Some individuals (variety *immaculata*) are without the black spots on the upper side of the wings but the underside of the hind wings are yellowish as in the typical form.



THIS PAGE IS LOCKED TO FREE MEMBERS

Purchase full membership to immediately unlock this page

FORGOTTEN BOOKS

FULL

MEMBERSHIP

797,885 Books!

All you can read

for only

\$8.99/month

Continue

*Fair usage policy applies



FIELD BOOK OF INSECTS.

**Pieris
protodice** The Checkered White (Plate XXXIV) is also called the Southern Cabbage Butterfly and used to be called the Common White but, like our other native cabbage-feeders, its numbers are diminishing as those of the foreigner increase. The larvæ feed on crucifers and, when they get a chance at cabbage, they merely eat the outside leaves, which are not worth much at any rate. The veins on the under side of the female's wings, especially the hind ones, are tinged with greenish yellow. Those adults which come from overwintered chrysalids (var. *vernalis*) have so much greenish gray on the hind wings that the white is reduced to narrow triangular spots; spots on the upper side are much reduced, or even absent.

Pieris napi The larva of the Old-fashioned Cabbage-butterfly now feeds on such crucifers as it can get, but it is said to have been *the* Cabbage Butterfly. Some call it the Mustard White; some, the Gray-veined White. The Comstocks say "The species is essentially northern, but it spread far south when *Pieris rapæ* was introduced. In some way the European species has greatly reduced its numbers; it has literally taken to the woods as a result of this invasion and is seldom found elsewhere." It is naturally (not by human intervention) found in Europe and throughout North America as far south as the Gulf States, but it varies greatly with region and season. Plate XXXIV shows the form you are most likely to see. To quote the Comstocks again: "Evidently this species has not concluded whether it will in its final form be all white; or have the front margins and tips of the front wings blackish; or have one spot on each front and hind wing; or have one black blotch along the wings outside the middle; or if it will have the veins of both wings above penciled with gray."

In the Gulf States there is *Pieris monuste*, which has a wing expanse of from 1.75 to 2.3 inches; the male is whitish above, except for a narrow brown outer margin to the fore wings; the female has a broad brown outer margin on the fore wings, as well as a narrow brown outer margin on the hind wings, above.

THE COMMON SULPHUR.

Do not be disturbed if you see the generic name *Pontia* instead of *Pieris*; it is probably better. See also *Colias* for a white butterfly which may confuse you.

**Euchloë
genutia** Plate XXXIV shows the male Falcate Orange-tip, the orange tip being indicated by shading. The female has no such tip on the upper surface and neither sex has it below, the markings there being light greenish brown. The larva, which feeds on rock-cress, shepherd's-purse, and other Cruciferæ, is bluish green, with pale dorsal and side stripes, but, if you look closely, you can see fine stripes of other colors.

**Colias
philodice** Probably you have noticed that, among a flock of yellow butterflies, the Common Sulphurs, which rises from a roadside pool as you pass, there is sometimes a white individual. This is usually an albino *philodice* and, if so, almost certainly a female. However, even when white, the species can be distinguished from *Pieris* by the silvery-centered spots on the under side of the wings (see Plate XXXV). The common, but rarely noticed, green larvæ feed upon clover leaves.

Colias eurytheme is about as variable as *P. napi* but can usually be recognized by the strong orange tint of the yellow on the upper side and the marginal markings which suggest *philodice*. Its larva feeds on clover.

**Meganostoma
cæsonia** Most of us will agree with the Comstocks that the "face" of the Dog-face (Plate XXXV) is more like that of a duck than of a dog. However, it makes the species easily recognizable. You may find it listed in some books under *Colias* or *Zerene*; in nature you will find it from Pennsylvania (very rarely) and southern Wisconsin to the Gulf States. Its larva feeds on false indigo (*Amorpha*) and (?) clover.

Catopsilia eubule: Nearly every year strong-flying individuals of this southern species get even further north than Long Island; it has a wing expanse of 2.5 inches;

FIELD BOOK OF INSECTS.

the male is plain yellow above, and the female has a row of dark brown spots along the outer margin of the front wings and a somewhat similar spot in the center of these wings. The larva feeds on *Cassia* and other legumes.

Terias lisa The Little Sulphur may be recognized by means of Plate XXXV; the female is paler on the upper side than the male and the black border of the hind wing is much broken or nearly absent. The larva feeds on *Cassia* and there are three broods, but we are not sure how our northern winters are passed. My guess would be that they are passed in the South, after the fashion of *Anosia plexippus*. In this connection it should be said that "clouds" of the autumn brood of adults have been noted as landing on Bermuda from the northwest, having covered six hundred miles of ocean. Albinic individuals are sometimes found.

Terias nicippe is much like *lisa* but somewhat larger; the front wings of both sexes are tinged with orange and the hind wings, especially of the female, have short, but rather broad, cross-spots of iron-rust color. The larval food and (?) life history are the same as *lisa*. In the Gulf States there are three rather common species (*elatheia*, *delia*, and *jucunda*) which cannot be differentiated in a few words; they may be known collectively by being something like *lisa* but with a conspicuous dark band along the hind margin of the front wings, upper surface. This generalization, however, includes *Nathalis iole*, which occurs from southern Indiana to Colorado and northern Mexico. Its small size (wing expanse of not over 1.25 inches) helps one to "spot" it.

The Sulphurs and Whites are classed together as the Pierinæ. The Swallow-tails (*Papilio*) and the western genus *Parnassius* make up the subfamily Papilioninæ.

Papilio crespontes This is the Giant Swallow-tail. The adult shown on Plate I is smaller and somewhat duller than the average. The form of all of the stages shown is typical of Papilios. In the South it is called Orange Dog because its larva feeds



THIS PAGE IS LOCKED TO FREE MEMBERS

Purchase full membership to immediately unlock this page

SAVE \$3,999,994

Did you know we sell
paperback books too?

To buy our entire catalog
in paperback would cost
over \$4,000,000

Access it all now for
\$8.99/month

*Fair usage policy applies

Continue

FIELD BOOK OF INSECTS.

of citrus leaves, and some authors use *thoas* as its specific name, but this should be applied to a more southern species. The horns on the larva are fleshly affairs, which may be withdrawn or extruded through a slit in the thorax; not only is their sudden appearing supposed to frighten the larva's enemies but these horns exhale an odor which, in some species, is quite disagreeable—in other words, the young of the beautiful creatures are insect skunks. The meaning of the color on the right side of the adult, as shown in Plate I, is explained on p. 115. The wings are more largely yellow below than above. The home of this species is the North American subtropics, but it seems to be working northward (where the larva feeds on prickly ash and *Ptelea*) and has been taken in Canada. There are from two to four annual broods, depending upon location.

Papilio One of the rules about scientific names is
glaucus and that the first name used for a species, if
var. turnus accompanied by a description, shall be
the name. Now Linnæus evidently intended to call the yellow Tiger Swallow-tail *turnus*, but, in his description, he first referred to the dark form of the female (Plate XXXVI), which is rare in the North but common in the South, as *glaucus*; therefore *glaucus* is the name of the species, but you may call it *turnus*. The larva feeds on orchard and other trees, especially wild cherry, but is never injurious. It has the luxurious habit of spinning a web on top of a leaf, drawing it so tightly that it has a spring couch upon which to rest when not feeding. There is a pair of eye-like spots on the thorax, and, when the true head is drawn under so that these appear to be on the head, the thoracic "horns" are shot out, and the front part of the body is swayed back and forth, even you might hesitate to disturb its siesta.

Papilio The Spice-bush Swallow-tail is sometimes
troilus called the Green-clouded Swallow-tail be-
 cause of the color of the upper surface of the
hind wings; the female does not have the green so pronounced but has hazy blue spots along the hind's outer

Papilio



turnus



glaucus



troilus



polyxenes



philenor



THIS PAGE IS LOCKED TO FREE MEMBERS

Purchase full membership to immediately unlock this page

FORGOTTEN BOOKS

FULL

MEMBERSHIP

797,885 Books!

All you can read

for only

\$8.99/month

Continue

*Fair usage policy applies



FIELD BOOK OF INSECTS.

Papilio palamedes (wing-expanse, 4 to 4½ inches) suggests a giant *polyxenes* in which the inner row of yellow spots on the upper surface of the hind wings is a continuous band and there are three yellow spots near the front between two rows on the fore wings. Its normal range is from Virginia and Missouri to Florida and Texas, its larva feeding on Magnolia and Lauraceæ.

Papilio marcellus (formerly called *ajax*) suggests *turnus*, but has tails twice as long, is white instead of yellow, has more black on the upper surface and, in addition, a red spot or two near the middle of the inner (hind) margin of the hind wings. It is found almost everywhere that its larval food (papaw) occurs in the eastern half of the United States.

We have other species of *Papilio*, especially in our West and Southwest; some having no tails (e. g. *polydamas*, which also carries perfume, of Florida), some two tails (e. g. *daunus* of the western mountains), and the rare *pilumnus* of Arizona having three tails.

HESPERIIDÆ

I fear that Plate XXXVII will be exasperating to those attempting to start an acquaintance with this interesting but most difficult family. However, there has been but little call for information concerning them, and there are so many species that a great number must necessarily be omitted. There are at least fifty species in New Jersey—other regions are also well, many better, supplied, about 2000 species having been described. The adults are, for the most part, small and fly with rapid starts and stops, as is indicated by their nickname, Skippers. When resting, many of them (especially the Pamphilinæ) hold the front wings at an angle different from that of the hind pair. Both sexes have six feet; their eyes are overhung with curving “lashes” and the antennæ of many species are hooked at the tip.

The larvæ are smooth and usually have a head, somewhat rough and hairy, which looks too big and seems to be supported by a too slender neck. The appearance of many suggests moth larvæ, and nearly all of the species

THE SKIPPERS.

show a further resemblance to moths in that they spin a sort of cocoon within which they pupate. This cocoon is never very thick or complete and is merely a further development of a habit of the younger larvæ; still, it is more of a cocoon than some moths make. The habit, just referred to, consists of folding leaves or fastening several together with silk so that the larvæ may have a retreat when resting or molting. All species keep these nests quite clean and some have interesting little tricks about their homes. Scudder notes that *Thanaos icelus*, which folds over part of a leaf, fastens it at first with long strands of silk so that there is an "abundance of space for air, or, indeed, the entrance of nearly any enemy"; but, when the time comes for one of the several changes of clothes, the larva brings the edges of the leaf tightly together and fastens them securely. Many species make a new nest, out of a different leaf, at each molt, and the same keen observer noted that *Thanaos lucilius*, "when it leaves a nest to form a larger one always first bites off the strands which have kept the old flap in place."

Reference has already been made to the fact that many male Lepidoptera are addicted to the use of perfume. Among the Hesperiidæ, the males of the subfamily Hesperiinæ tend to have the scent-scales (androconia) in a tiny fold along the front margin of the fore wings; in the subfamily Pamphilinæ these scales are near the middle of the upper surface of the fore wings in a conspicuous patch, which the Comstocks described as looking "to the naked eye like a scorched oblique streak or brand."

The following notes concerning a few species (together with Plate XXXVII) will help start you off, if you wish to go, but one difficulty is that a given sex often resembles the same sex of a different species more closely than it does the opposite sex of its own species; furthermore, the same sex often has one or more varieties.

Hesperiinæ

Epargyreus tityrus. The light marks are yellowish except for the large silver spot on hind wing. Larva on locust (*Robinia*), etc.

FIELD BOOK OF INSECTS.

Eudamus proteus. About the size of *E. tityrus* but each hind wing has a long tail; greenish on hind wings, especially of males. American tropics to (rarely) New York. Larva on Legumes.

Achlarus lycidas suggests *tityrus* but has no tails; it has no silver spot beneath, but a white smear along outer margin of hind wings. Larva on tick-trefoil (*Desmodium*).

Thorybes bathyllus. Adults have white faces. Larva on bush-clover (*Lespedeza*) and other Legumes. *T. pylades* is much like *bathyllus* but the spots are smaller and the face is brown. Larval food the same.

Hesperia tessellata. Appears to be a white butterfly strongly marked with black. Larva on *Sida*.

Thanaos juvenalis: general color blackish brown with black mottlings and white, semitransparent dots; larva on oaks and Legumes. *T. brizo* is about the size of *juvenalis*; it lacks the white dots, has two distinct rows of arrow-head, black marks on each front wing, and has more gray scales. Larva on oaks and probably Legumes. *T. lucilius* is about half the size of these; it has minute but distinct white dots on the front wings. Larva on columbine (*Aquilegia*).

Pholisora catullus is much like *T. lucilius* but is blacker, the white dots are more scattered, and it lacks the mottlings of *Thanaos*. Larva on lamb's quarters (*Chenopodium*) and Amarantaceæ.

Pamphilinæ

In this subfamily, however the sexes may differ above, they are much alike below. Except where stated, the light areas, on the species mentioned here, are yellowish.

Ancyloxypha numitor. Larva on marsh grasses.

Erynnis sassacus. Larva on grasses.

Catia druryi egeremet. The light areas are greenish yellow. Larva on grasses. New England to Wisconsin and our southern border.

Polites coras and *Hylephila phylæus*. Larvæ on grasses.

Thymelicus mystic is much like *E. sassacus* but the "brand" on the male is more like that of *H. phylæus*; lower side of the hind wings is more distinctly banded or



THIS PAGE IS LOCKED TO FREE MEMBERS

Purchase full membership to immediately unlock this page

SAVE \$3,999,994

Did you know we sell
paperback books too?

To buy our entire catalog
in paperback would cost
over \$4,000,000

Access it all now for
\$8.99/month

*Fair usage policy applies

Continue

FIELD BOOK OF INSECTS.

spotted than in *sassacus*. It is often caught with this species but is abundant later in the season.

Atrytone hobomok. The variety *pocahontas* is always female; the light markings are cream-color. Larva on grasses.

Megathyminae

Megathymus is a genus in which the adults are stout bodied and have a wing expanse of about three inches. Their larvæ bore in the pith of *Yucca*. This genus has been variously placed and at one time was considered to belong with the moths.

HETEROCERA

See p. 115 for some of the distinctive characteristics of Moths.

SPHINGIDÆ

These trim creatures are, for the most part, called Hawk Moths from their strong flight, but some are called Humming-bird Moths. Although strong of flight, the wings, especially the hind ones, are small in comparison with the body, which is usually stout and tapered at the hind end. The larvæ are hairless, except when very young, and usually have a horn (absolutely harmless) at the hind end of the body; in some species, especially when the larvæ are full-grown, this horn is reduced to a tubercle and in some it is entirely absent. The name of the family and its English translation, "Sphinx," comes from the more or less sphinx-like attitude of the larvæ when at rest with their front segments elevated and the head drawn in. Pupation takes place in or on the ground and some pupæ have a "handle" which is really a sheath for their long tongue. As far as I know, all the adults feed and, with a few exceptions, all are crepuscular. When at rest, their long tongues are tightly curled up under their head like a watch spring. There are many species, but they are difficult to characterize in few words and I must regretfully refer the reader to more special books, such as Holland's *Moth Book*, for the identification of the majority.

HUMMING-BIRD SPHINX MOTHS.

Hemaris The adults of this genus of Humming-bird Moths, which is also called *Hæmorrhagia* and which belongs to the subfamily Macroglossinæ, have wings from which part of the scales rub off so easily that they are almost never seen and those portions of the wings are, therefore, described as transparent. These adults have the unmothlike habit of flying freely in the bright sunlight and, when hovering at flowers, they closely resemble humming-birds. Plate XXXVIII shows the typical (summer) form of the northern race of *thysbe*. The spring form, *cimbiciformis*, differs, among other ways, in having the outer margin of the transparent areas an even line. There are also two seasonal forms of the southern race. *Hemaris diffinis* is smaller than *thysbe* and has the dark areas on the abdomen black instead of reddish. When flying, it suggests a bumblebee. The thorax of *Hemaris gracilis* is greener, in life, than *thysbe* and has a pair of reddish, longitudinal lines on the under side of its thorax. All three are eastern species, *gracilis* being confined to the Atlantic States and usually not as common as the others. Their larvæ feed on relatives of the honeysuckle, such as snowberry (*Symphoricarpos*) and *Viburnum*. They usually pupate in fallen leaves and generally make a poor sort of a cocoon. The pupæ do not have free tongue-cases.

Choerocampinæ

Amphion nesus flies about twilight, and earlier, in May and June. It has a wing-expanse of two inches, or more, but its body is only about an inch long; its general color consists of various shades of brown; there is a narrow, yellowish-white band across the abdomen; the hind wings have reddish centers and yellowish-white front margins; the outer edge of each front wing has two marked indentations. The larva feeds on grape, Virginia creeper, and other plants; it has a short, rough tail-horn, a brown body-color with black and yellow dottings, and the third and fourth segments somewhat enlarged. It pupates in fallen leaves, usually spinning a few threads.

FIELD BOOK OF INSECTS.

Sphécodina abbotii has a wavy outer margin of the front wings similar to that of *nessus* but, among other differences, the basal half or two-thirds of the hind wings is yellow. It flies, as a rule, just after sunset. The larvæ, which feed on grape and Virginia creeper, have two color forms, green and brown; they have an eye-like tubercle instead of an anal horn. Even more than most of their relatives, they thrash their tails about. Eliot and Soule say: "We have seen orioles try to pick up an *abbotii* larva on our woodbine, and dart away with a scream when it lifted its snake-like anal end with the tubercle shining like an eye. The caterpillars make a squeaking noise; how they make it we do not know." Other Sphingid larvæ make a similar noise. The tongue-case is not free.

*Deilephila
lineata*

The adults of this common Striped Sphinx (Plate XXXVIII) may be found flying at, apparently, any hour of the day or night from July to November. *Celerio* is sometimes used for the generic name. "When full-grown the caterpillars are three inches long and vary greatly in coloring and markings. There seem to be two styles of dress; one is yellowish green with a series of connected spots along each side of the back, each spot being colored crimson, yellow, and black; the other dress is black, with a yellow line down the middle of the back, and yellow spots of various sizes along the sides. These two styles may be varied in many ways" (Dickerson). There is a distinct anal horn. Although it is sometimes called the Purslane Sphinx, the larvæ feed on a great variety of plants including apple, grape, Virginia creeper, and currant. It is sometimes injurious to cultivated plants but it has never hurt "pursley" enough to suit me. Sometimes they make a loose, open cocoon at the surface of the ground, but usually they go just below the surface and spin no threads. The tongue-case is not free.

Deilephila intermedia is much like *lineata* except that it has only two pairs of dark marks on its abdomen and the veins of the front wings are not marked with whitish. It is not usually common but it ranges from Canada to



THIS PAGE IS LOCKED TO FREE MEMBERS

Purchase full membership to immediately unlock this page

FORGOTTEN BOOKS

FULL

MEMBERSHIP

797,885 Books!

All you can read

for only

\$8.99/month

Continue

*Fair usage policy applies



THE HOG SPHINX.

Mexico, and a nearly related species is found in the Eastern Hemisphere. The larva feeds on grape, *Epilobium*, and other plants.

**Pholus
pandorus** This (Plate XXXVIII) may be but a form of *satellitica*. It flies at dusk, and later, from June to November. The larva, which feeds on grape and Virginia creeper, is green, when young, and has a long horn, which often curls over its back; but the full-grown larvæ are tailless and usually brown. The pupa, with adhering tongue-case, is usually formed underground. It is a widely distributed species with several local races.

Pholus achemon has a brown general color, the basal three-fourths of the hind wings are pink, and the dark markings on the hind margin of each front wing are reduced to a rectangular spot near the middle and a smaller, triangular spot near the outer end. Larval and pupal habits like those of *pandorus*.

**Ampelophagus
myron** For some reason, or none, this species is called Hog Sphinx. Plate XXXVIII shows a larva bearing on its back the cocoons of an Ichneumonid whose larvæ had been feeding on the tissues of the moth's larvæ. Such cocoons may be found on many kinds of caterpillars but this species is much afflicted by the parasites. The principal food plants of *myron* are grape and Virginia creeper. A cocoon is made among fallen leaves.

A. pholus is much like *myron* but the front wings are brownish. Its larva feeds on *Virbunum* and *Azalea*. There are two annual broods.

A. versicolor differs from *myron* in having a white median-dorsal line and, on the thorax, a pair of white side lines, white markings on the green front wings and a broad, whitish hind-margin of the hind wings. The larvæ feed on *Hydrangea*, *Decodon*, and buttonball (*Cephalanthus*).

Sphinginæ

Phlegethontius carolina and celeus A name commonly used for this genus is *Protoparce*; *carolina* (Plate XXXIX) was called *sexta* because of the six orange-yellow spots on each side of the adult's abdomen, and *celeus* was called *quinque-maculatus* because it has five such spots. The general color of the adult *carolina* is grayish brown; *celeus* is much lighter and, among other differences, the dark lines corresponding to the two outer ones on the hind wings of *carolina* are fused to form a band and the three inner lines are distinctly zigzagged. The mature larva of *celeus* may be distinguished from that of *carolina* by the fact that the lower ends of the light markings on the side of the abdomen curve backward below the spiracles (breathing holes). In the South the pupæ are sometimes called "hornblowers" because the free tongue-case suggests a wind instrument. The larvæ are called Tobacco Worms or Tomato Worms, according to the crop on which they are found. They also eat the leaves of potato and other Solanaceæ.

Smerinthinæ

Pachysphinx modesta The Modest Sphinx is not usually common but, when seen, always attracts attention. The shaded portions of the wings (Plate XXXIX) are brown, tinged, on the hind wings, with pink; the dark spot near the angle of each hind wing is purplish black. A western form, *occidentalis*, has whitish front wings and largely pink hind wings. The larvæ feed on poplars and willows, pupating in the ground. Some authors place this species in the Oriental genus *Marumba*.

Sphinx jamaicensis geminatus Holland explains the scientific name of the Twin-spot Sphinx as follows: "This beautiful hawk moth was originally named and described in error by Drury as coming from the Island of Jamaica. He also was so unfortunate as to have had for his type an aberrant specimen in which the ocellus of the hind wing had but one blue spot. Such



THIS PAGE IS LOCKED TO FREE MEMBERS

Purchase full membership to immediately unlock this page

SAVE \$3,999,994

Did you know we sell
paperback books too?

To buy our entire catalog
in paperback would cost
over \$4,000,000

Access it all now for
\$8.99/month

*Fair usage policy applies

Continue

FIELD BOOK OF INSECTS.

specimens now and then occur, and have been obtained by breeding from the normal form, to which Say gave the name *geminatus*. Specimens also sometimes occur in which there are three blue spots in the ocellus, and Mr. Grote gave to this aberrant form the name *tripartitus*." The ground-color of the wings is light gray but the eye-spots (Plate XXXIX) are set in a pink area; the thorax and front wings are marked with rich brown. The larvæ are bluish green with yellowish white lines and granules; the horn is usually blue but sometimes greenish or even pink. They feed on willows, poplars, birches, and wild cherry. The tongue-case of the pupa is not free. Adults fly from May to August.

Sphinx cerisyi has a wing-expanse of about four inches and the single ocellus on each hind wing consists of a dark spot surrounded by, first, a light ring and, then, a dark one. Its larva feeds on willow.

Adults of *Calasymbolus* (also called *Paonis*) have, on each hind wing, a light dot surrounded by a dark ring. The size and outline of the wings of *C. myops* are almost exactly those of *S. geminatus* but the general color of the front wings is brown and the eye-spots of the hind wings are set in a yellow area. Larvæ on wild and cultivated cherry. *C. astylus* is about like *myops* in size and general color but the outline of the wings is more even and the front wings have a white streak parallel to their outer margins. Larvæ on huckleberry and dangleberry. *C. excæcatus* is somewhat larger than *geminatus* and it has a similar pinkish area on the hind wings but the general color is browner and the outer margins of the front wings are saw-toothed, six or eight teeth to each. Larvæ on Rosaceæ and a large number of other trees.

Sphingid larvæ are so easily recognized as being Sphingids that the following additional notes may be helpful but it should be said that larvæ often eat other sorts of leaves also. Larvæ of *Theretra* (*Chærocampa*) *tersa* feed on *Bouvardia* and buttonwood. *Dilophonota ello*, on *Euphorbia*. *Phlegethontius* (*Protoparce*) *rustica* on *Chionanthus* and *Jasminum*; *P. cingulata*, on morning-glory and

THE GIANT SILK-WORM MOTHS.

sweet-potato. *Hyloicus (Sphinx) kalmiæ*, on laurel, lilac, ash, and *Chionanthus*; *H. drupiferarum*, on plum and wild cherry; *H. gordius*, on huckleberry, bayberry, and birch; *H. luscitiosa*, on willow; *H. chersis*, on lilac and ash; *H. eremitus*, on pepper, wild bergamot, and *Salvia*; *H. plebeius*, on trumpet vine and *Passiflora*. *Dolba hylæus* larvæ are said to complete their growth in twenty days on black alder and sweet fern. *Chlænogramma jasminearum*, on ash. Larvæ of *Ceratonia amyntor* have four short thoracic horns in addition to the anal one and feed chiefly on elm; the black and yellow larvæ of *C. catalpæ* feed on *Catalpa*. *Lapara bombycoides* and *coniferarum*, on pines. *Cressonia juglandis*, on hickory, walnut, ironwood, and wild cherry.

SATURNIIDÆ

These Giant Silk-worm Moths are the amateur's delight because of their large size, beautiful colors, and often conspicuous cocoons. The antennæ of the males are feathered to their tips and are always larger than those of the female; the mouth-parts of the adults are poorly developed and apparently functionless but the huge larvæ are certainly hearty feeders and, fortunately, have many enemies; whoever tries to raise Saturnid adults from wild cocoons is almost sure to get more parasites than moths.

**Philosamia
cynthia** The Asiatic Ailanthus Silk-moth (Plate XL) was brought to America about 1861, presumably in the hope that silk from its cocoon might be used commercially. That hope has not yet been realized and the larvæ occasionally occur in large enough numbers to be injurious to ailanthus trees—their original and favorite leaf, although they also feed upon wild cherry, linden, sycamore, lilac, and other plants. The full-grown larva is green with black dots; the tubercles are pale to quite blue except that those of the lowest (substigmatal) row are banded with black; the head, legs, prolegs, and anal shield are yellow except for blue markings on the last two; spiracles (or "stigmata," the row of breathing holes along the sides) are black with a

FIELD BOOK OF INSECTS.

white dot at each end. The larvæ eat their cast skins. The cocoon is spun on a leaf which has first been fastened to the branch with silk, the pupa hibernating. Hanging cocoons like this are hard for birds to peck. The adults may be recognized by the white tufts on their abdomen. Distributed locally (especially near cities) along the Atlantic Coast.

Rothschildia, with two species, *orizaba* and *jorulla*, in Arizona, may be recognized by the triangular shape of the translucent spots of the fore and hind wings.

Samia
cecropia

The Saturnids are indeed fortunate moths; they have largely escaped successful "English" christenings. Although this species (Plate XLI) was named *cecropia* by Linnæus long ago and has been a common and popular moth in this country ever since moths were at all popular, *Cecropia* is still its common name. I hope my children's children will call it *Cecropia* even though it has been recently nicknamed something else by a lady who writes very good fiction but who has done immeasurable harm to unalloyed love of nature by encouraging the commercial viewpoint. People forget that the Limberlost stories are fiction, and my mail has been filled with letters from people, ranging all the way from an eight-year-old boy, who wanted to sell a battered Luna so that he could get a pony, to invalids, who wished to find a market for the moths which came to their bedside lamps so that they might buy medicine. Permit me to say that he who goes to Nature with money in his eyes will not only be blind to her truths, her glories, and the real benefits which she offers to those who love her, but he will be disappointed as to his financial returns. The "market" value of even our rare insects is so small that, unless you have the requisite knowledge and can give your entire time to collecting, classifying the spoils, and finding the particular markets for the particular sorts, you will not usually be paid for shoe-leather. But to return to more pleasant things: *Cecropia*'s head, body, and bases of the fore wings are a rich red except for the white bands; the general wing-color is dusky reddish brown;



THIS PAGE IS LOCKED TO FREE MEMBERS

Purchase full membership to immediately unlock this page

FORGOTTEN BOOKS

FULL

MEMBERSHIP

797,885 Books!

All you can read

for only

\$8.99/month

Continue

*Fair usage policy applies



FIELD BOOK OF INSECTS.

the crescents on the wings vary from white (especially on the hind wings) to reddish and are bordered with red and black; outside the prominent white band there is a reddish band (in *S. gloveri* of the West this band is broader and purplish gray although inside of the white band the wings are red); the outer border of both pairs of wings is light clay-brown. *S. columbia* occurs in northern United States (west to Wisconsin) and in Canada; it has a wing expanse of only about four inches and no red margin to the white cross band. *S. rubra* of Utah and Wyoming westward is about the size of *columbia* but the general wing color is rather uniformly light red; it lacks, as does also *gloveri*, the round dark areas near the hind angles of the fore wings. The larva of *cecropia* is about four inches long; green with bluish tints, especially along the back, two rows of blue tubercles along each side, two rows of yellow ones along the back, and two pairs of red ones on the thorax. The large cocoons, which when cut open have distinctly the appearance on one cocoon inside another, are fastened to a branch, or other support, but not to leaves. Some cocoons are much larger and puffier than others, probably because the larvæ which made them were better fed. This species ranges from the Atlantic to the Great Plains.

Callosamia promethea

I am sorry that such an authority as Holland should have called this species (Plate XLII) the Spice-bush Silk-moth when "Promethea" was already in common usage; furthermore he says, truly, that "The insects subsist in the larval stage upon a great variety of deciduous shrubs and trees, showing a special predilection for *Lauraceæ*, *Liriodendron*, *Liquidambar*, and wild-cherry" (spice-bush and sassafras belong to the family *Lauraceæ*). The mature larva is from two to three inches long; head, yellowish-green; body, "frosted" bluish-green; six rows of small black tubercles; two pairs of red tubercles on the thorax; one yellow tubercle on the eleventh segment; the legs and the anal shield yellow. The cocoon is much like that of *cynthia* but tends to be darker and slimmer and is not so likely to have silk strands over the leaf. The general color of the



Samia cecropia

FIELD BOOK OF INSECTS.

male's wings is such a dark maroon that it is sometimes practically black and all but the marginal markings are obscured; the female is much lighter colored.

Both sexes of *C. angulifera* have a fat, V-shaped, white mark, something like that on the hind wings of the female *promethea*, on the front wings; and the female has it on the hind wings also. Its larva feeds chiefly on the tulip-tree (*Liriodendron*). The cocoon is wrapped in leaves like *Promethea*'s but with the difference that usually no "stem" fastening it to the twig is made so that the cocoon falls to the ground when the tree sheds its leaves. It is an Atlantic Coast species which is usually not common even in the Middle States, its principal home.

The Saturnid moths thus far mentioned belong to the subfamily Attacinæ. We now take up the Saturniinaæ.

Actias luna The Luna Moth (Plate XLIII) is rather generally considered to be our most beautiful insect but its lovely green fades rapidly to a light gray. It is rather common and, once seen, is rarely forgotten. The larva feeds on walnut, hickory, sweet-gum (*Liquidambar*), persimmon, and other trees; when mature, it is about three inches long; it varies somewhat in its colors, especially those of the tubercles; and suggests the larva of *polyphemus* but may be distinguished from it by the yellow lateral line and the absence of the seven oblique side-stripes; when about to pupate, the back usually changes from yellowish green to pinkish. The cocoon is very thin and rattles when pressed or when the pupa moves; it is usually made between leaves on the ground. In some sections it is at least double-brooded. The early-spring adults usually have purple outer margins on the wings; later individuals lack these.

Telea polyphemus Larvæ of *Polyphemus* (Plate XLIV) are sent in to the American Museum every season so that they must be frequently seen by the "laity" even though they are the color of leaves. They feed on oak, birch, and a great variety of other trees, and somewhat resemble those of *luna*. More



THIS PAGE IS LOCKED TO FREE MEMBERS

Purchase full membership to immediately unlock this page

SAVE \$3,999,994

Did you know we sell
paperback books too?

To buy our entire catalog
in paperback would cost
over \$4,000,000

Access it all now for
\$8.99/month

*Fair usage policy applies

Continue

FIELD BOOK OF INSECTS.

than their relatives, *polyphemus* larvæ have the habit of elevating the front part of their bodies and pulling in their heads to assume a "terrifying attitude"; clicking their jaws probably adds to the effect. Many books say that the cocoon falls to the ground in the autumn (there is but one annual generation) but this is by no means always the case. The cocoon, which is more solid than Luna's, contains a long, unbroken, easily unreeled thread of silk which would be commercially valuable if labor were cheaper. The wings are ochre, usually pinkish, and each has a transparent spot, those on the hind wings being bordered inwardly by blue and set in a black ring.

Automeris io The larvæ of the Io Moth (Plate XLV) should be handled carefully since their spines are sharp and are connected with glands which secrete an irritating fluid. They feed on a great variety of plants, including corn, and, when young, "follow the leader," spinning a silken path for the guidance of those which are behind. The larva is easily recognized, especially on account of the red (upper) and white (lower) longitudinal stripes on the sides of the abdomen. The thin, semitransparent, brown cocoon is spun among leaves on the ground. There are several other species which may be recognized as *Automeris* from their general resemblance to *io*; another generic name is *Hyperchiria*.

CERATOCAMPIDÆ

The adults have mouth parts but probably do not feed. Pupation occurs in the ground, no cocoons being formed. Perhaps we should call this family Citheronidæ.

Anisota The black and yellow (or orange) larvæ of *Anisota senatoria* (Plate XLVIII) feed on oak, often in large colonies. The adult female has a yellow body and brownish-yellow wings, largely free from dark dots and with a tendency toward violet at the margins of the front wings. The male is reddish brown and the central halves of the front wings are slightly translucent. The larva of *A. virginensis*, on oak, is dark greenish,



Actias luna



THIS PAGE IS LOCKED TO FREE MEMBERS

Purchase full membership to immediately unlock this page

FORGOTTEN BOOKS

FULL

MEMBERSHIP

797,885 Books!

All you can read

for only

\$8.99/month

Continue

*Fair usage policy applies



FIELD BOOK OF INSECTS.

with two purplish red stripes and three rows of black spines on each side; it is covered with white granules and has a pair of long, black "lashes" on the second segment. The adult female is much like the female *senatoria* but is more thinly scaled and with a definite violet band along the outer margin of each front wing. The male (Plate XLVIII) is like the male *senatoria* but darker and the central areas of the front wings are transparent, with definite boundaries. The larva of *A. stigma*, on oak, chestnut, and hazel, is brown, dotted with white; it has a very narrow, dusky, mid-dorsal line and a wider one on each side along the spiracles; body spines longer than in the other species. The adult female is much like the female *senatoria* but with about half an inch greater wing expanse, is more heavily scaled, and with a tendency to have the front wings, at least, thickly dotted with black. The male is much like its own female, but smaller and with a tendency to violet along the outer margins of the front wings; the wings have no translucent areas. The chrysalids are all much alike.

Dryocampa rubicunda

The Rosy Maple-moth (Plate XLV) is sometimes, probably correctly, put in the genus *Anisota*. Its larva feeds on maple. The pupa is somewhat shiny; and the adult, though variable in color, may be known by being a fluffy combination of rose color and pale-yellow, often tinged with pink. It is most abundant in the Middle West but it is occasionally injurious from Mississippi to New York.

Citheronia regalis

Names applied to the adult and larva respectively, Royal Walnut-moth and Hickory Horned Devil, tell two of the food plants of this species (Plate XLVI); there are a variety of others, including butternut, ash, persimmon, sweet gum, and sumac. The horns of the mature larva are reddish, tipped with black, and are perfectly harmless. Perhaps the best short description of the adults is by Kellogg: "a rich brown ground-color on body and hind wings, with the fore wings slaty gray with yellow blotches, and veins broadly marked out in red-brown."

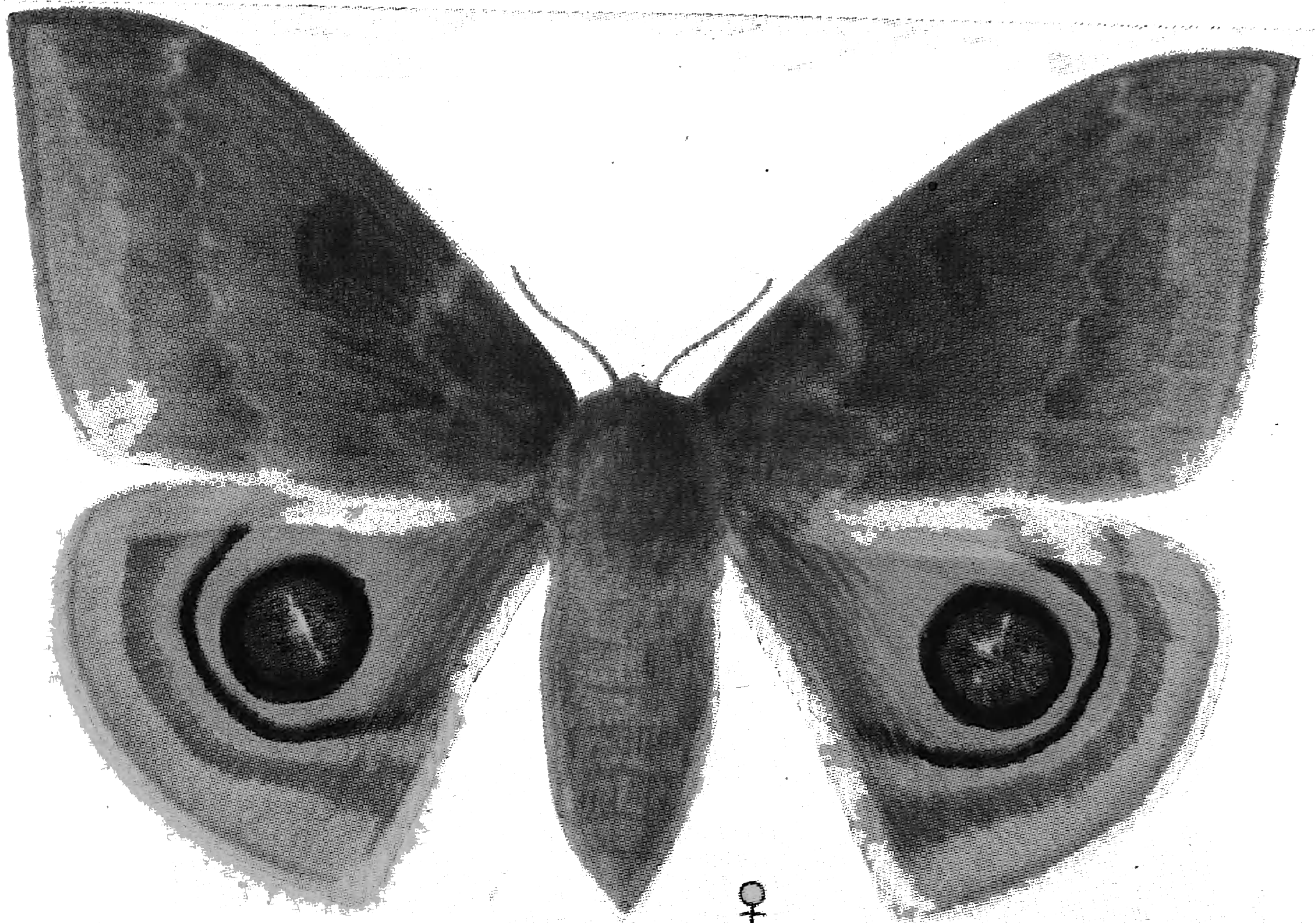

♀

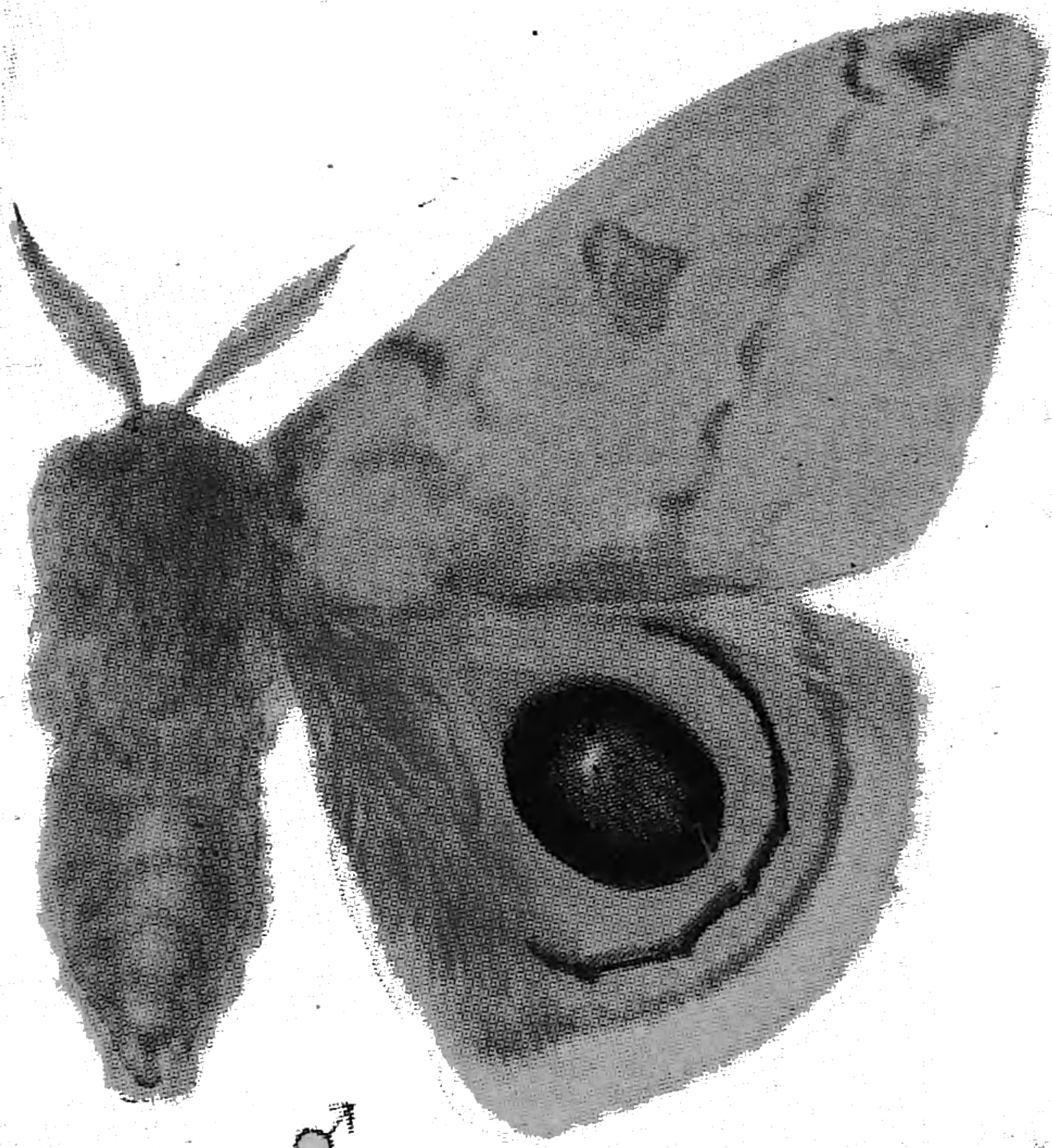

♂

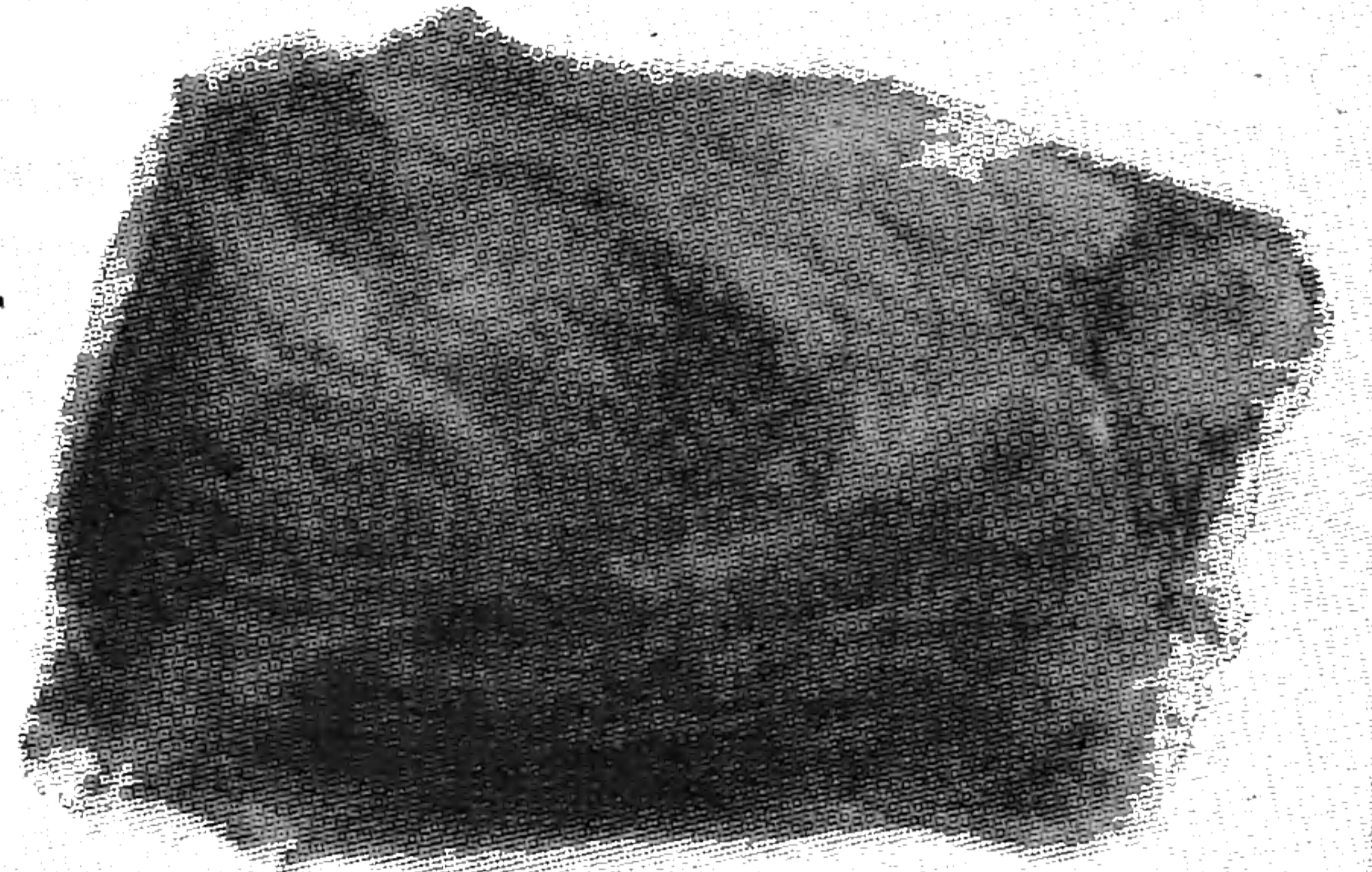

COCOON

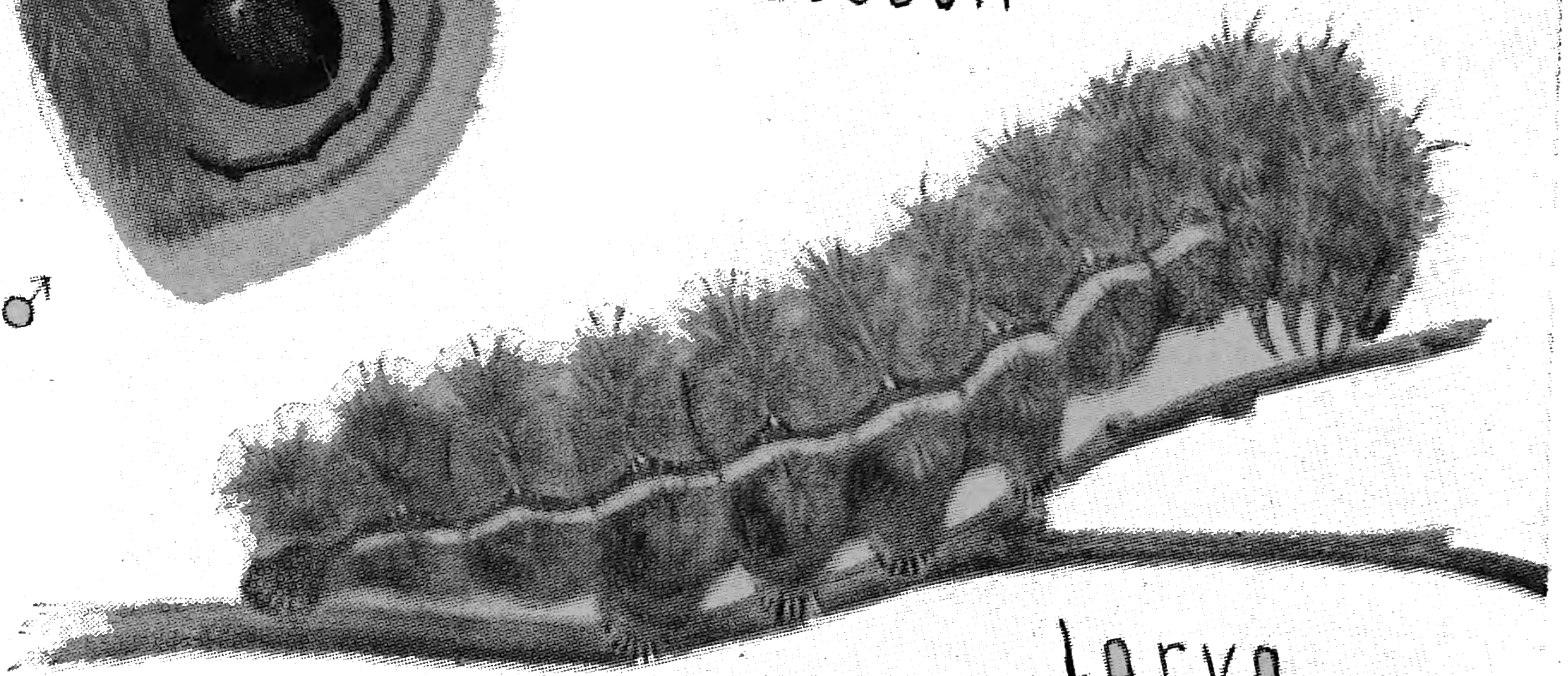

Larva

Automeris io

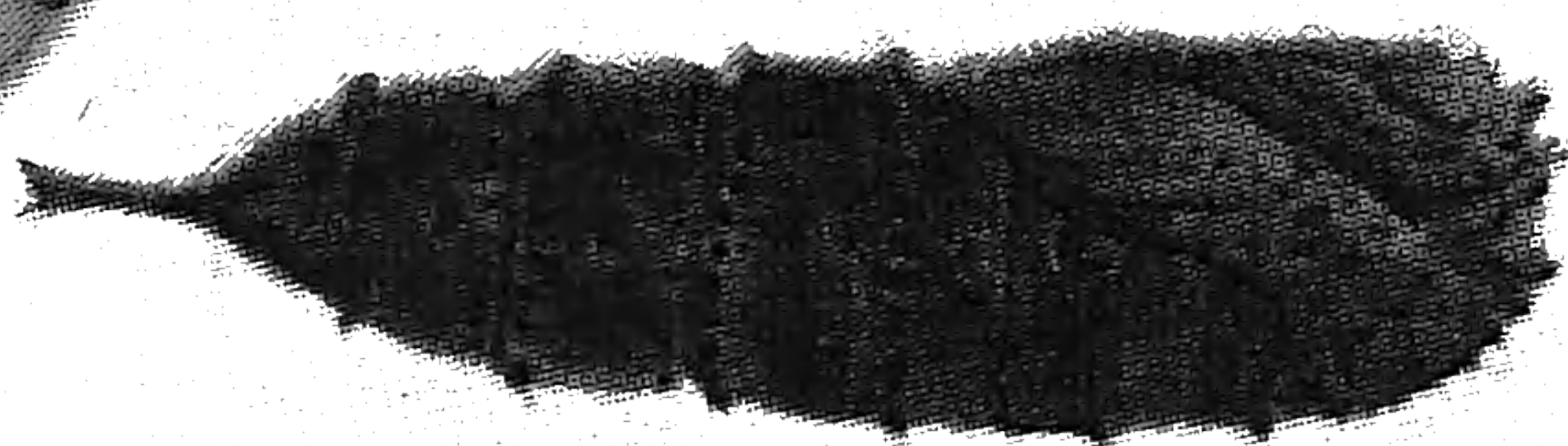
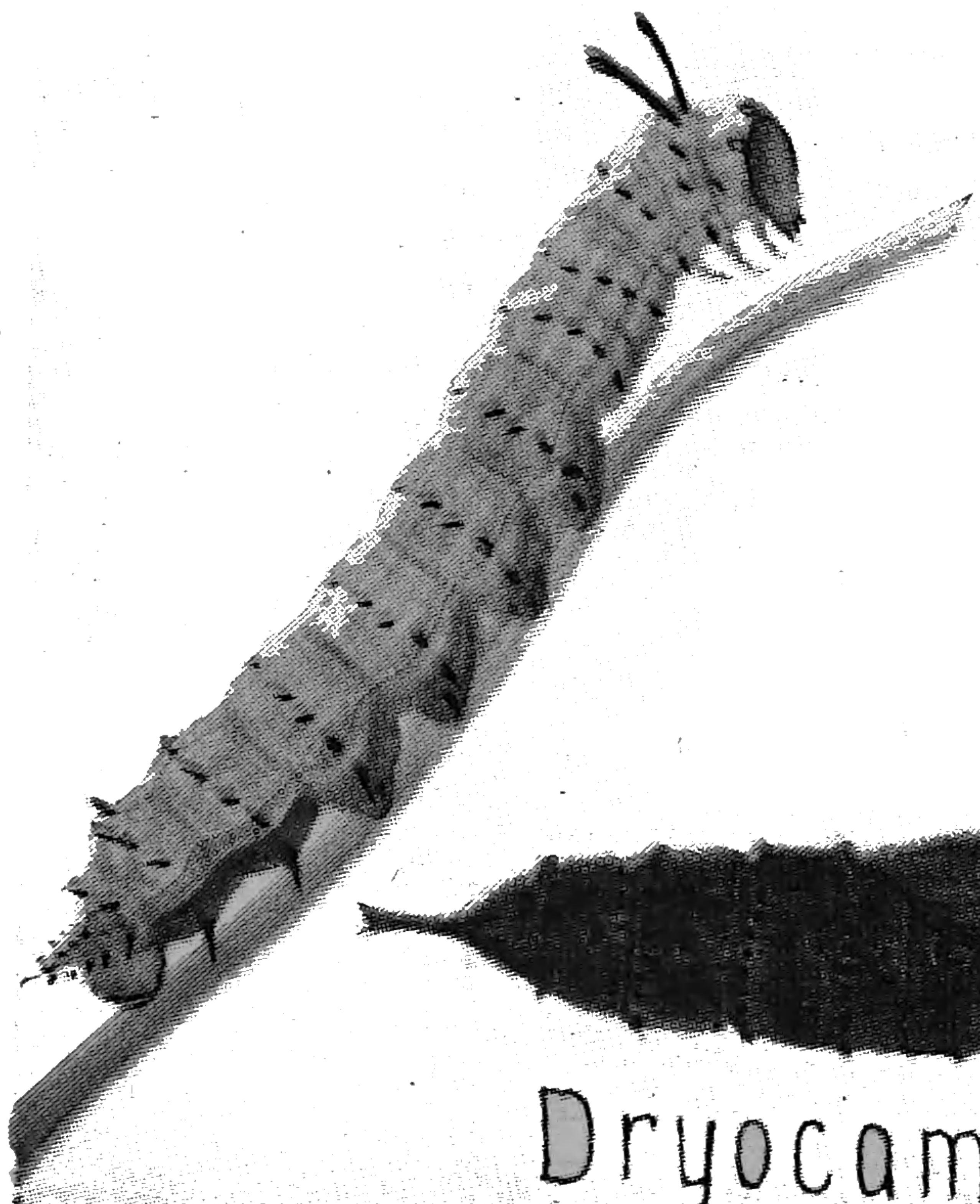

Dryocampa rubicunda



THIS PAGE IS LOCKED TO FREE MEMBERS

Purchase full membership to immediately unlock this page

SAVE \$3,999,994

Did you know we sell
paperback books too?

To buy our entire catalog
in paperback would cost
over \$4,000,000

Access it all now for
\$8.99/month

*Fair usage policy applies

Continue

FIELD BOOK OF INSECTS.

The Pine-devil (*Citheronia sepulchralis*), which is said to range along the coast from Maine to Florida but which has never been reported from New Jersey, for example, is somewhat smaller than *regalis* and has uniformly brown wings.

Basilona imperialis The hairy larvæ of the Imperial Moth (Plate XLVII) vary from green to very dark brown; their horns are proportionately larger in the younger stages. The female is rich canary-yellow marked with pinkish purple; the male has the same colors but the purple is darker and covers most of the fore wing. Food plants: a great variety of trees including hickory, oak, elm, maple, spruce, pine, junipers, and hemlock. Another generic name is *Eacles*.

AMATIDÆ

These largely southern moths are day-flyers and some of them much resemble Hymenoptera. The proboscis is usually, but not always, well developed so that they may feed. The family has also been called Syntomidæ. The cocoons are of felted hair.

Lycomorpha pholus (Plate XLVIII) may be recognized by the black and yellow markings. Its larva is said to feed on lichens. The adult is common on flowers and is found throughout the United States.

Scepsis fulvicollis (Plate XLVIII): the wings are brown, except for the transparent central part of the hind wings; the abdomen is metallic blue-black; and there is a yellow collar. The larvæ feed on grasses, and the adults frequent golden-rod flowers.

Ctenucha virginica: the adult, which has brown wings, metallic bluish-black body, and orange head, is found at the flowers of blackberries, Spiræa, and other plants in the Appalachian region. The larva feeds on grasses.

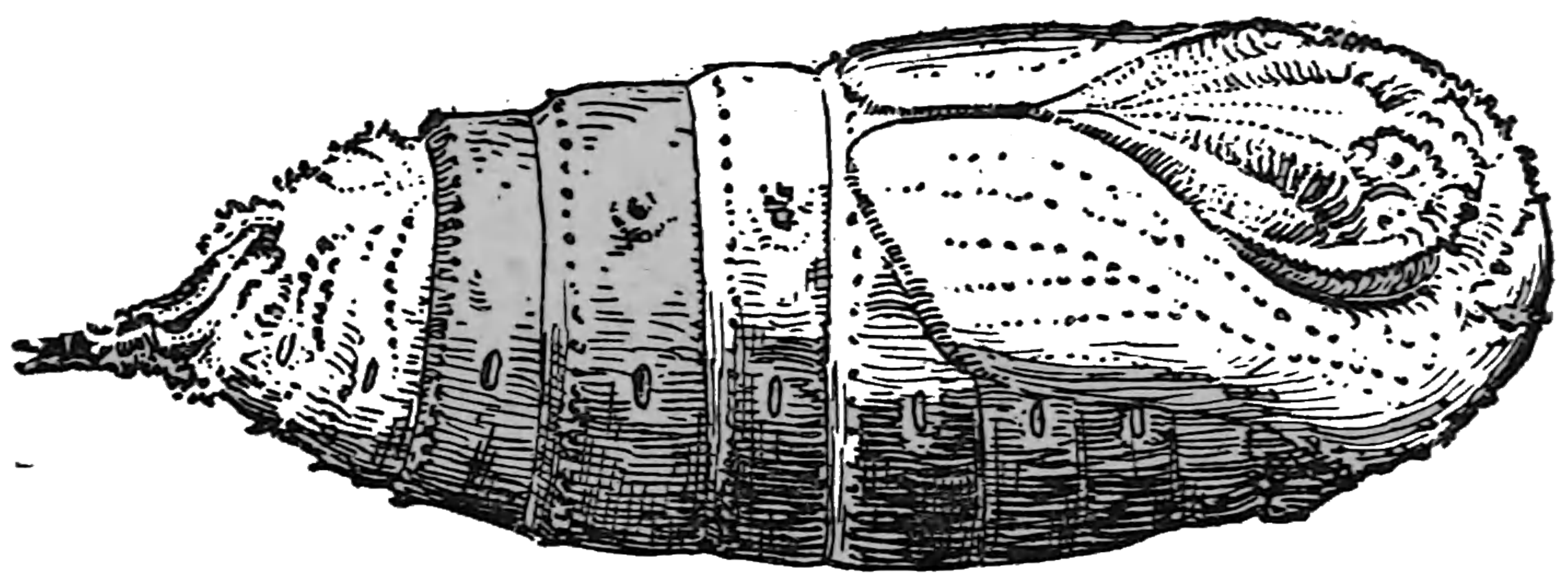
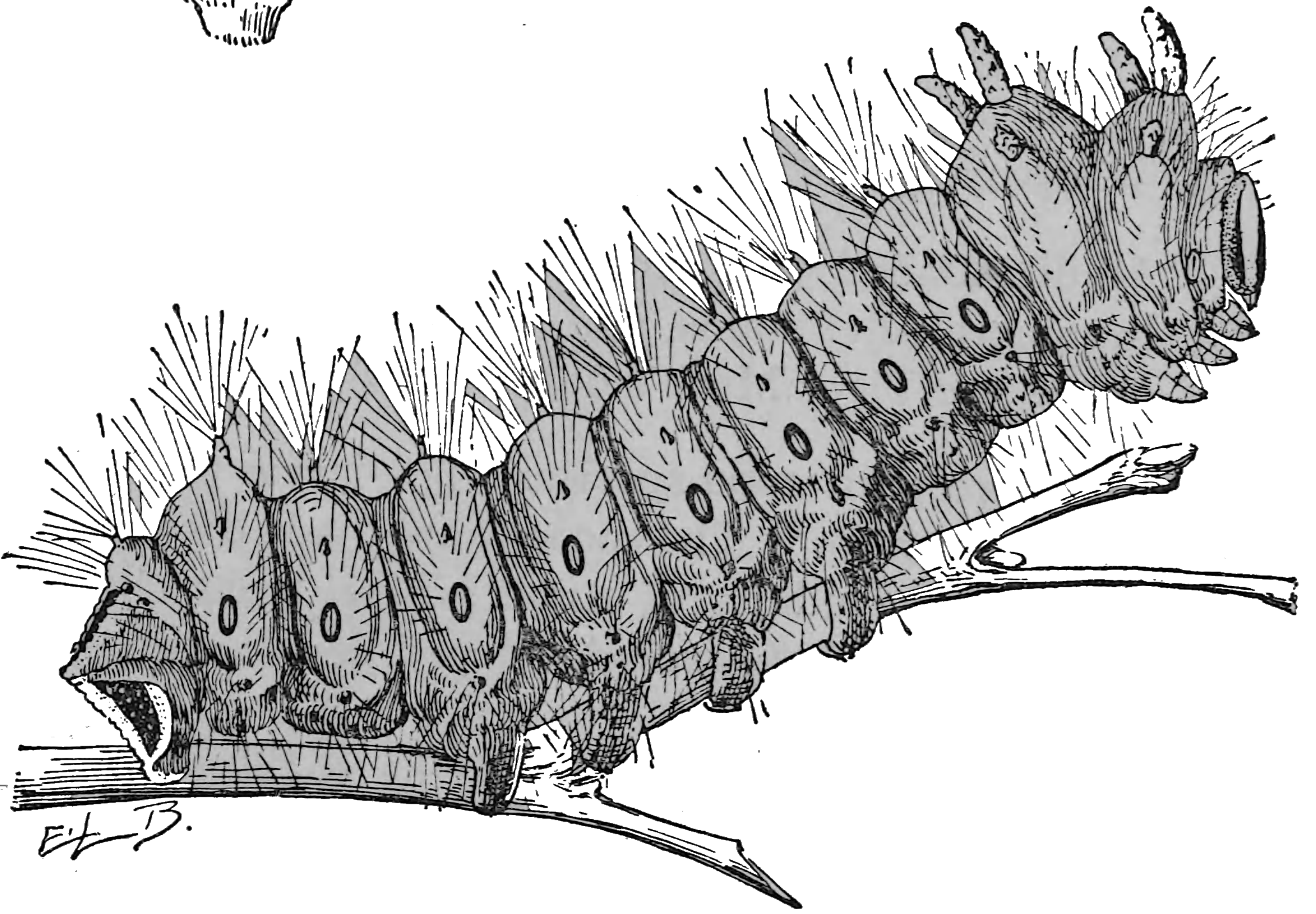
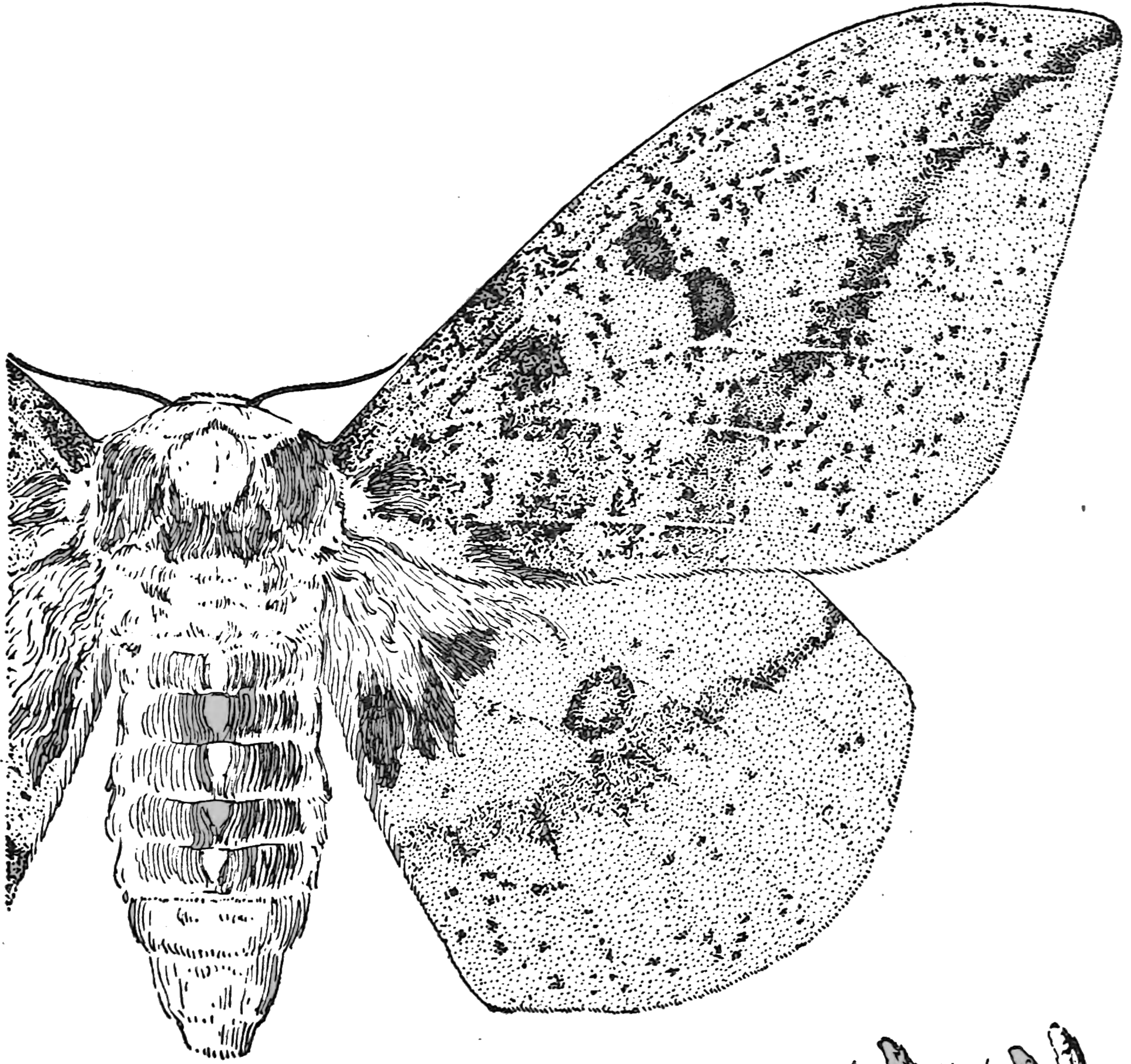

Basilona imperiolis

FIELD BOOK OF INSECTS.

LITHOSIIDÆ

The larvæ of this family are hairy, somewhat after the fashion of the Arctiidæ. Cocoons, of silk and larval hairs, are made by some species but others are said to have naked pupæ. The adults have thread-like antennæ and, usually, well-developed mouth parts; they are popularly called Footman Moths.

Hypoprepia fucosa (Plate XLVIII) has three lead-colored stripes on the fore wings, the ground color being yellow and red. *H. miniata* is very much like it but the dark markings are darker, and the light portions are bright scarlet. The larvæ of both feed on lichens.

ARCTIIDÆ

Topsell, in his *History of Serpents* (1608), said the larvæ of these moths were called Palmer-worms, by reason of their wandering and roguish life, although by reason of their roughness and ruggedness some call them Beare-wormes (modern: Woolly Bears). Keats referred to the adults when he wrote:

“All diamonded with panes of quaint device,
Innumerable of stains, and splendid dyes,
As are the Tiger Moth’s deep damask wings.”

There are more than 2000 species. The larvæ are hairy, usually very much so. The cocoons are made of silk and larval hairs. The adults of some genera have aborted mouth parts; others have well-developed probosces.

Utetheisa bella The color and markings of the Beautiful Utetheisa (Plate XLIX) vary greatly but there is nothing in its range (Quebec to Mexico and Antilles) which closely resembles it, except the southern *U. ornatrix* which has “washed-out” front wings. Although the adult sometimes comes to lights, it is easily flushed, in the daytime; by walking through the meadows in which its food plants grow. The larva is recorded as feeding on cherry, elm, and other plants, but I have found it only on and in the green seed-pods of *Crotalaria* (Rattle-box) and doubt if it feeds on anything but Legumes



THIS PAGE IS LOCKED TO FREE MEMBERS

Purchase full membership to immediately unlock this page

FORGOTTEN BOOKS

FULL

MEMBERSHIP

797,885 Books!

All you can read

for only

\$8.99/month

Continue

*Fair usage policy applies



FIELD BOOK OF INSECTS.

Haploa Nature seems to make the Haploas, and other Arctids, by guess, they are so variable. Plate XLIX shows one of the more constant species, *H. clymene*. Species of this genus tend to have a dark band, more or less complete, running from the hind margin of each front wing to near its apex; these wings are often margined with dark color also but in some forms they are immaculate. The larvæ are classed as "general feeders" but more careful study will doubtless discover decided preferences.

Estigmene acræa Plate XLIX shows the female; the male has yellow hind wings. The spotting varies greatly in both sexes, and there are a number of local races. The name, Salt-marsh Caterpillar, is misleading; as a matter of fact, the species is found throughout North America, the larva being a general feeder.

Hyphantria cunea The unsightly nests, made in late summer, of the Fall Web-worm are frequently confused with the spring tents of *Malacosoma americana*. The nest of *cunea* has a lighter texture and covers all the leaves upon which the colony of larvæ are feeding; it occurs on more than a hundred different kinds of trees, apple and ash being among the favorites. The figures on Plate L indicate the great variability which exists in the markings of both larvæ and adults. The pupa, slightly protected by a loose cocoon, hibernates in crevices of bark, loose soil, etc. The eggs are laid in flat masses on the under side of leaves.

Isia isabella The larva of this species (Plate XLIX) has caused much comment: Kellogg calls it "the woolliest woolly bear," and notes that "hedgehog" is a popular name; Holland connects the phrase "to caterpillar," in the sense of quickly yielding to unpleasant circumstances, with this species because, when disturbed, the larva curls up and lies motionless (a trick of the hedgehog, also); while Comstock recalls the "Hurrying along like a caterpillar in the fall" when speaking of the larva's apparent haste to find a snug place in

PLATE XLIX

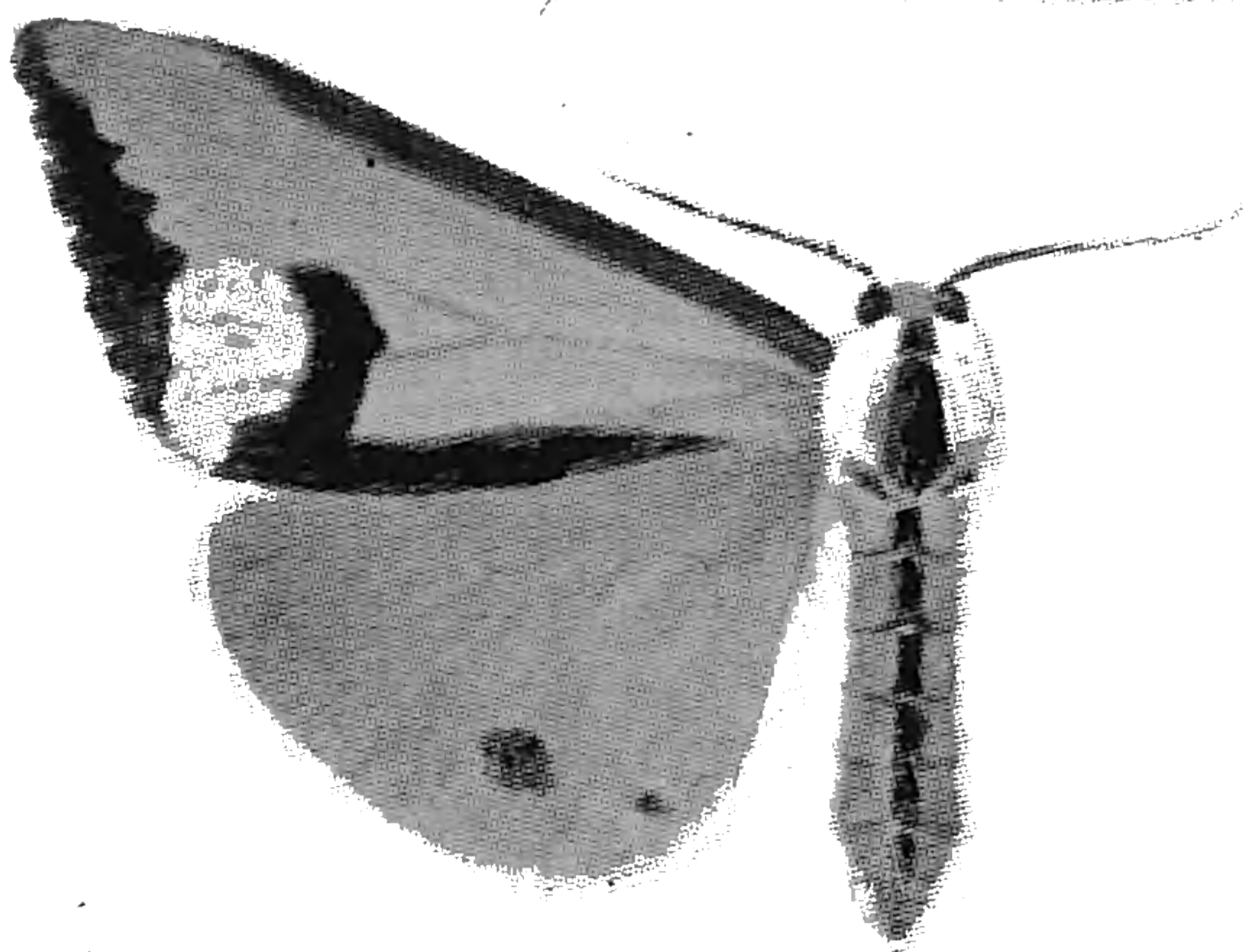

Haploa clymene

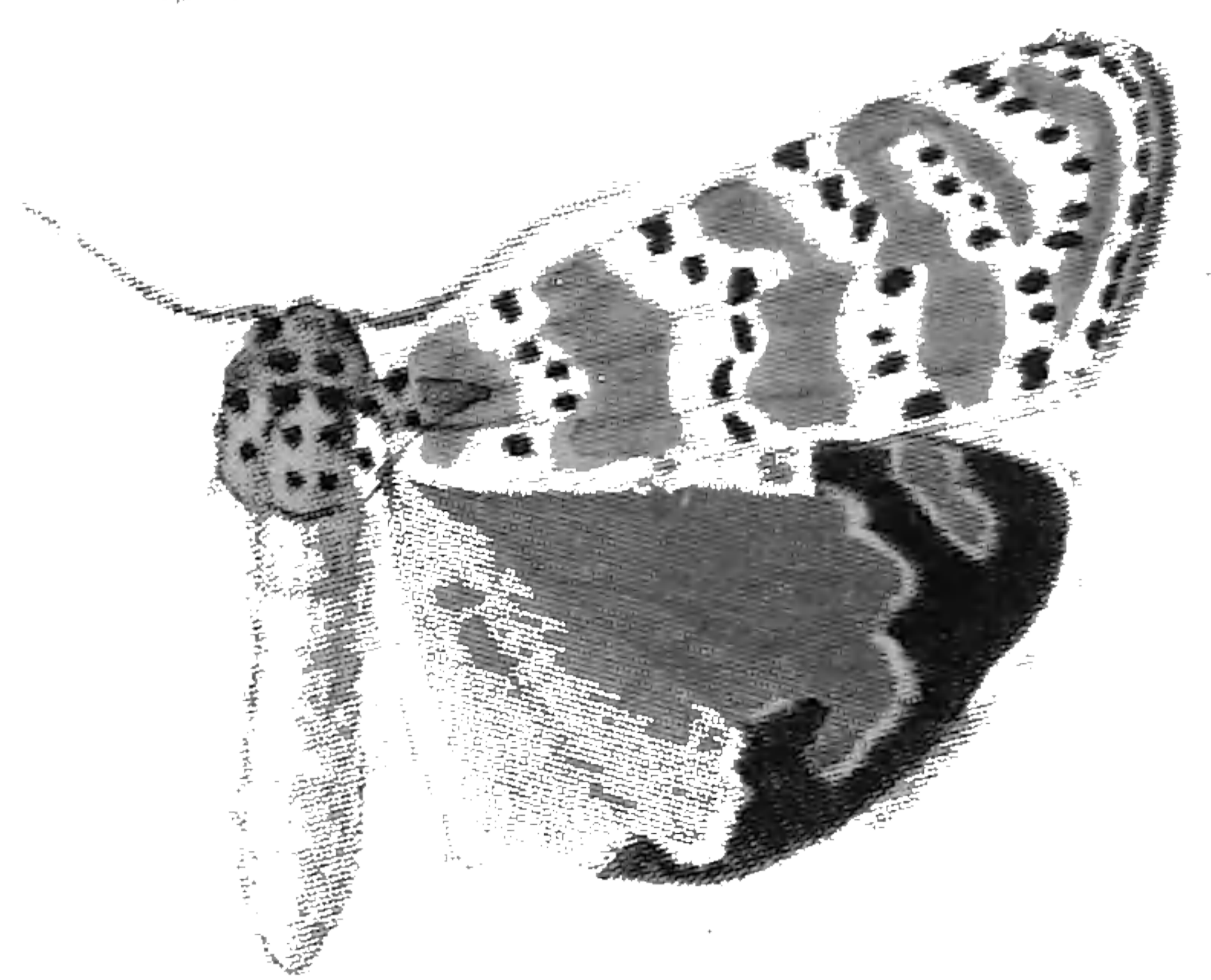

Utetheisa bella

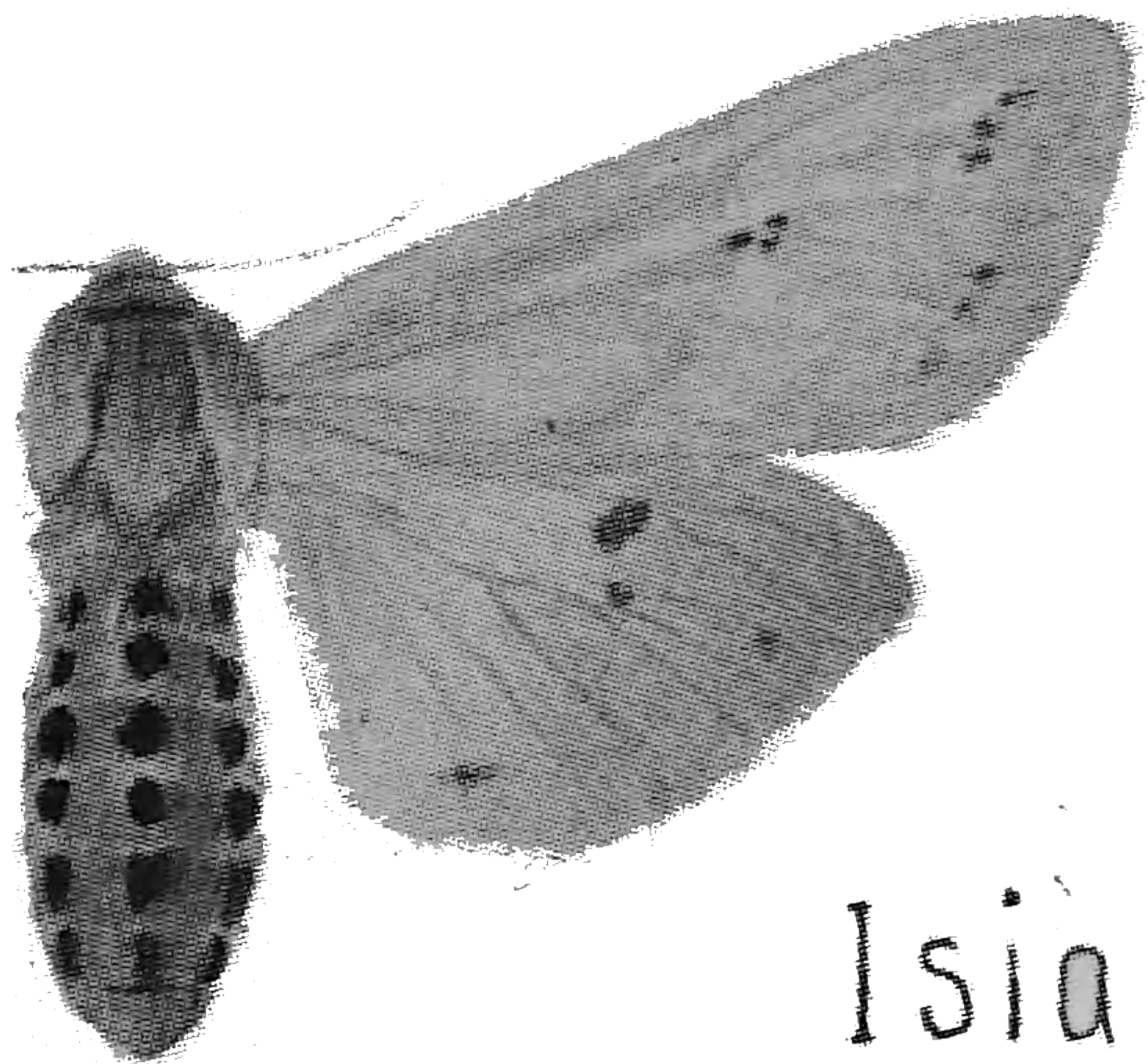

Isia isabella

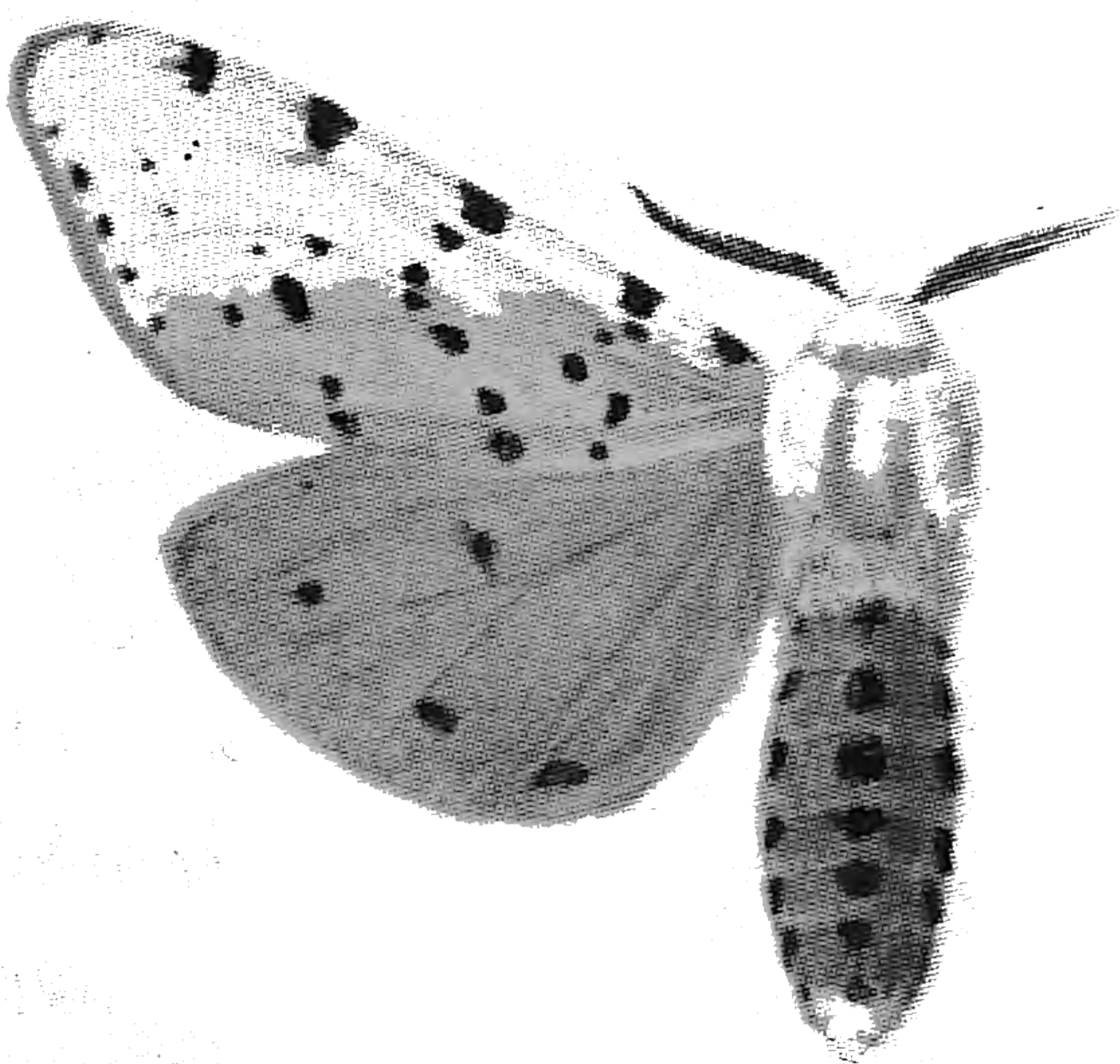
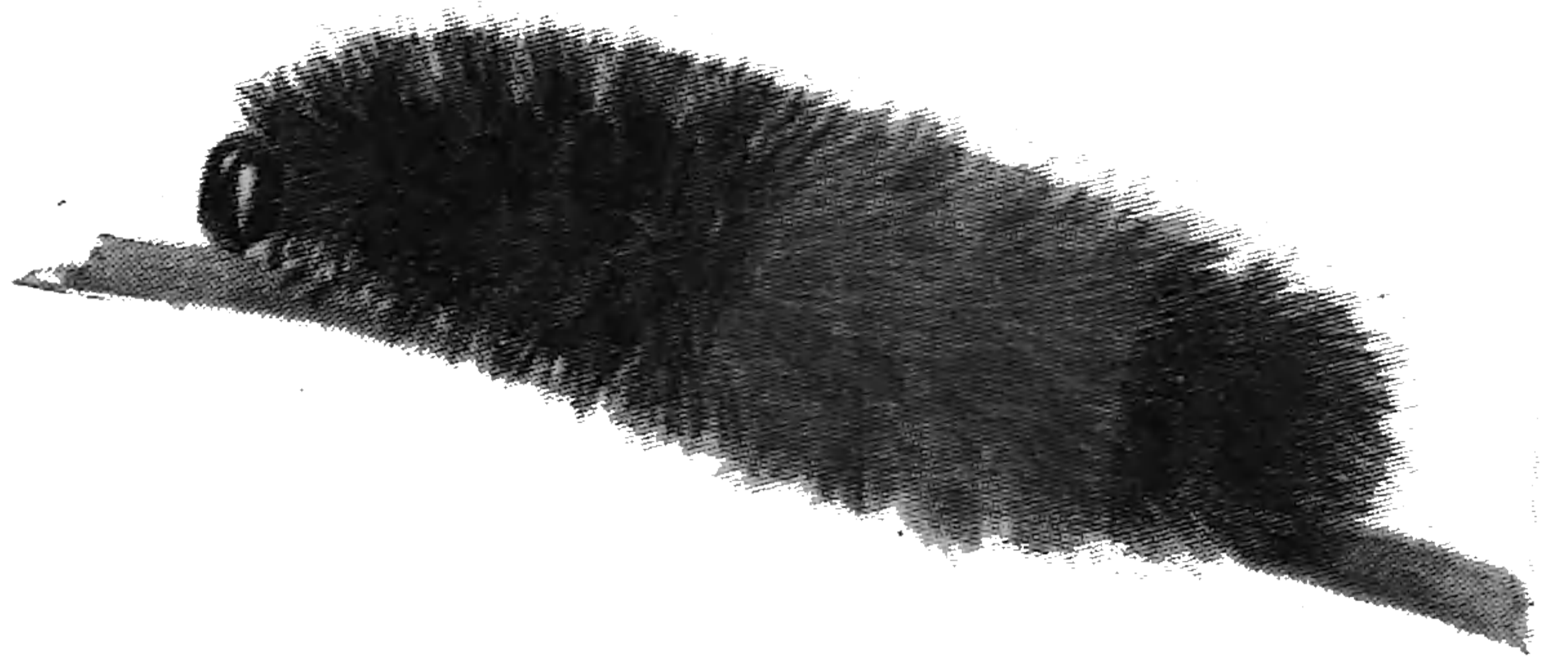

Estigmene acræa

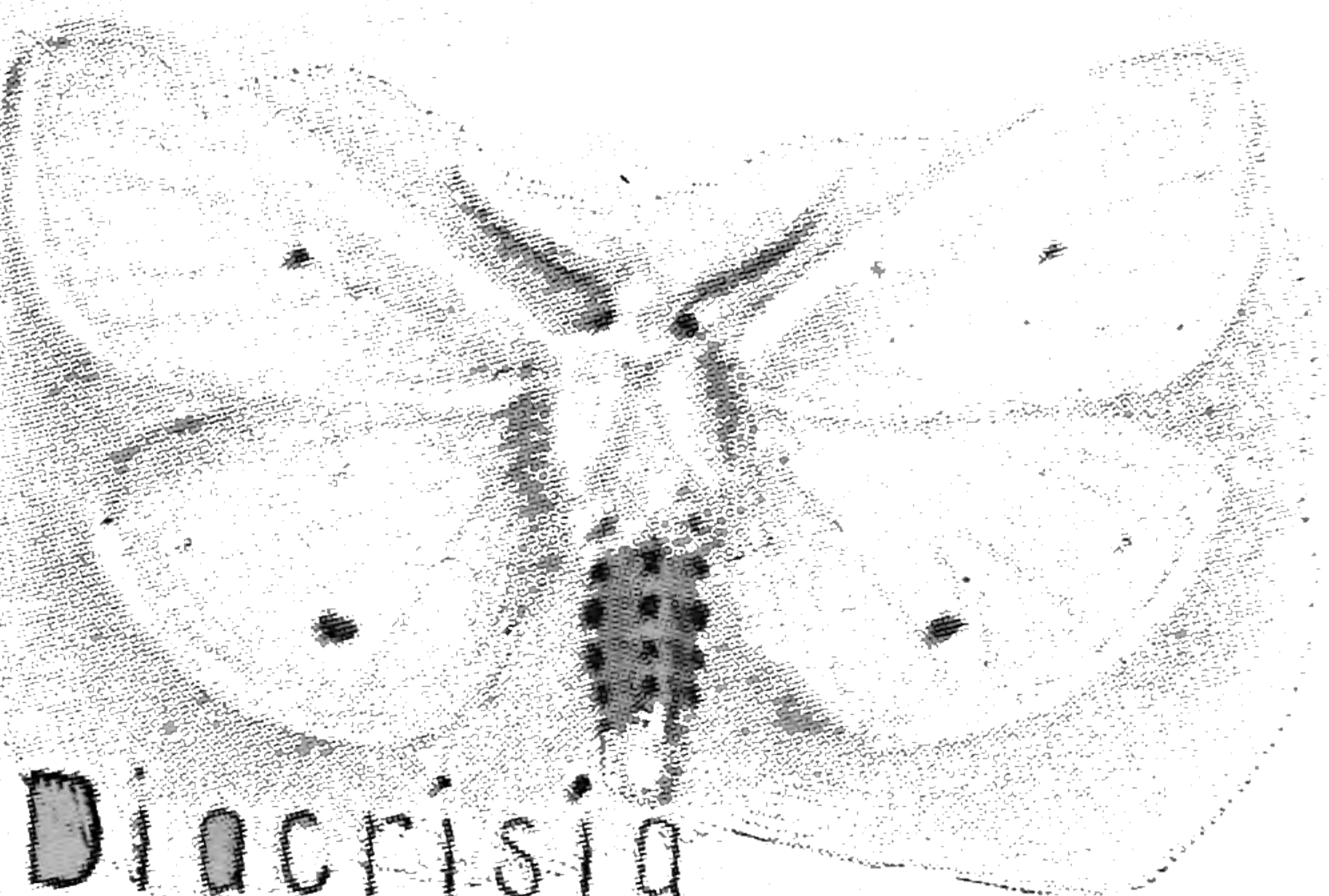
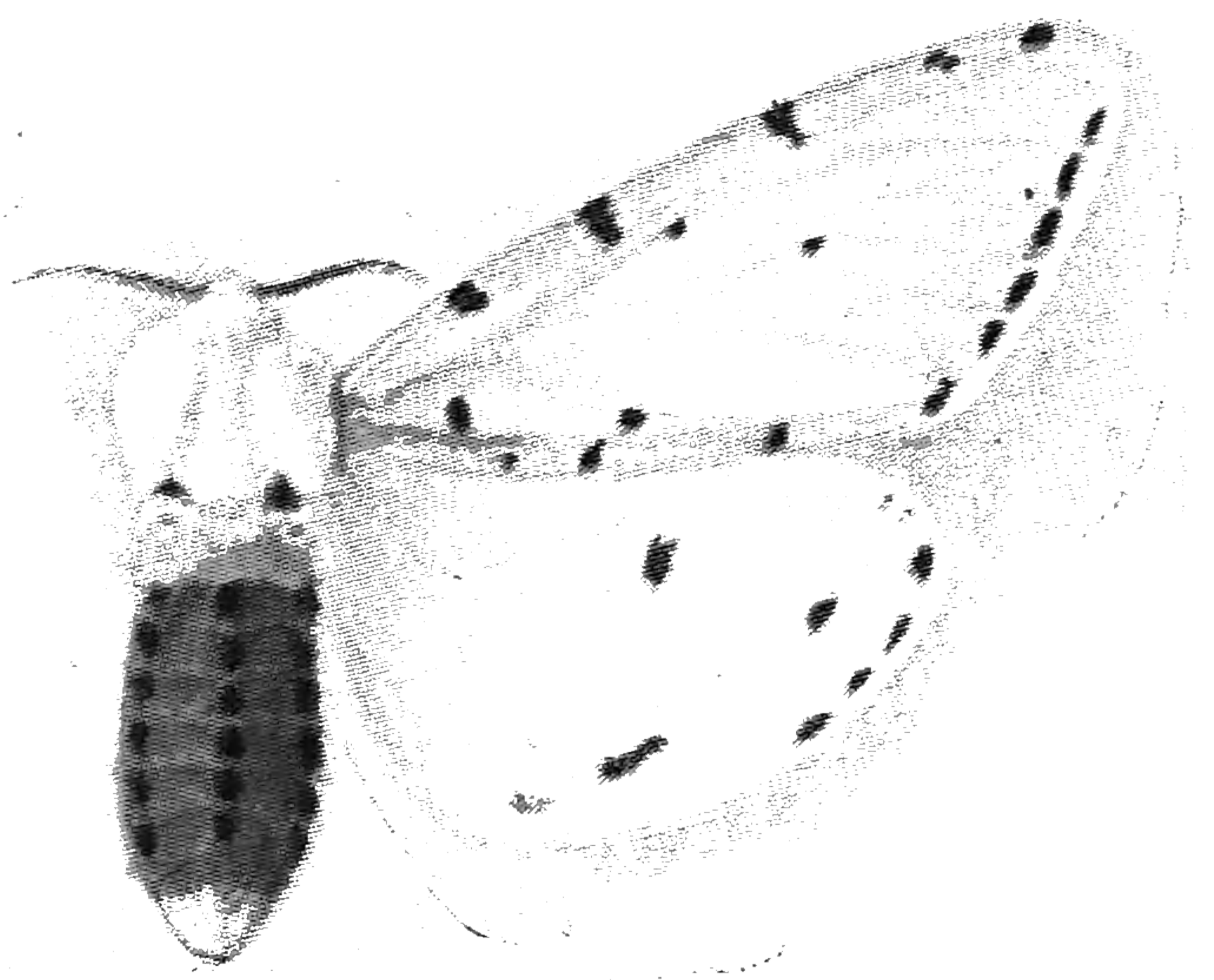

Diacrisia virginica



Apantesis nais

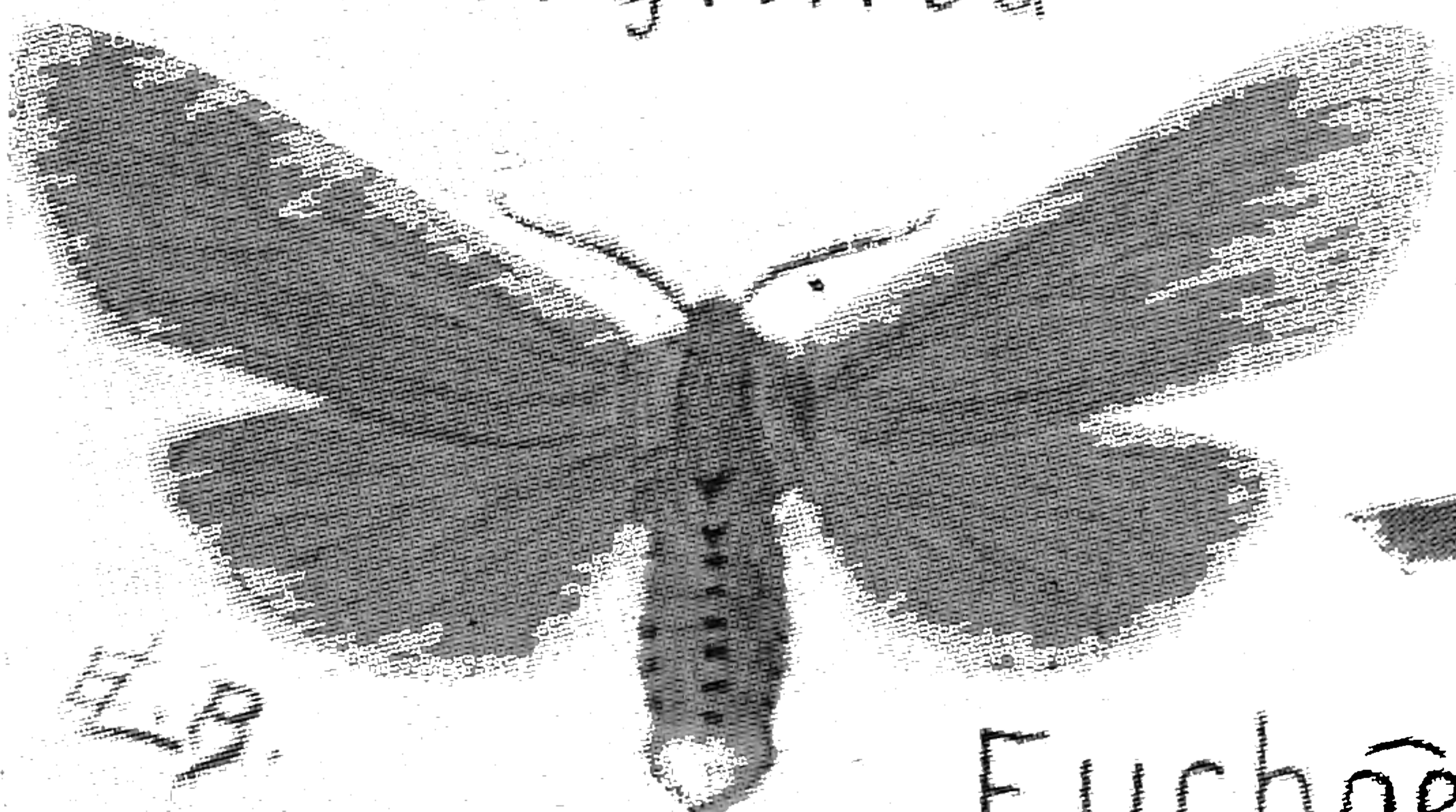

Euchaetias egle

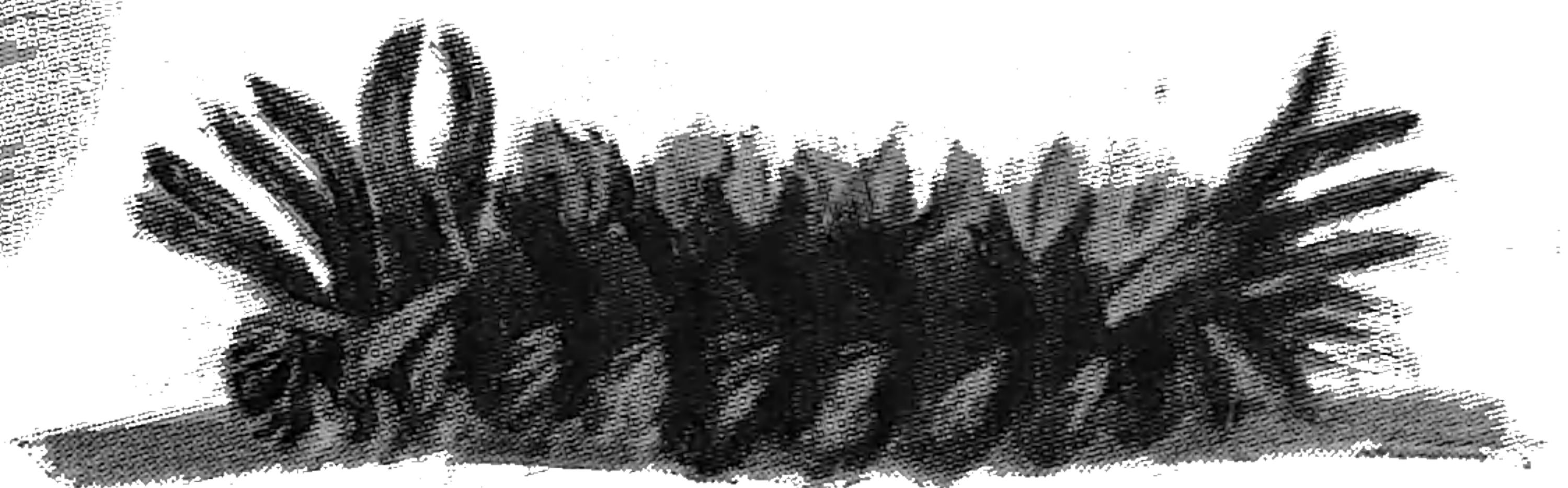

H.B.



THIS PAGE IS LOCKED TO FREE MEMBERS

Purchase full membership to immediately unlock this page

SAVE \$3,999,994

Did you know we sell
paperback books too?

To buy our entire catalog
in paperback would cost
over \$4,000,000

Access it all now for
\$8.99/month

*Fair usage policy applies

Continue

FIELD BOOK OF INSECTS.

**Halisidota
caryæ**

“The Hickory Tiger” is one of the English names of this species (Plate L) and, like the specific name, refers to the larva’s fondness for hickory leaves but, as a matter of fact, it feeds on other trees also. It has also been called Tussock Moth, but that name should be reserved for a species of Liparidæ whose larvæ these resemble. The cocoon, which is made in some sheltered nook, is composed of larval hairs pushed through a very thin envelope of silk. The author of *Insect Lives; or Born in Prison* quaintly describes the color of the moths as being the same as that of hickory-nut meat.

Halisidota tessellaris is much like *caryæ* but the larva has no “black buttons down the back” and its body hairs are usually tinged with yellow or brownish; the adult *tessellaris* is much paler, being pale straw-color, and has bluish-green lines on the thorax. The larva is sometimes too common in our gardens and on shade trees. That description of the adult also fits the southern *cinctipes*, which is larger and has the lower part of its legs gartered with black. The western *argentata* has the white spots silvery and the ground color of the front wings dark brown. The adult of the northern *maculata* might be loosely described as like *caryæ* except that the white spots are dark spots.

AGARISTIDÆ

**Alypia
octomaculata**

Members of the genus *Alypia* are called Foresters; translating the specific name, this species (Plate L) is called the Eight-spotted Forester. Its larva, which feeds on the leaves of grapes and of the Virginia creeper, is orange, yellow, black, and white; it has a hump near its tail. Pupation occurs in a very thin cocoon of chips and silk at, or slightly below, the surface of the ground; or the larva may gnaw into wood to pupate. The velvety-black adult has yellow spots on the front wings, white on the hind. It frequently flies by day. Although the Eight-spot is confined to the northeastern quarter of the United States, other sections have similar species.

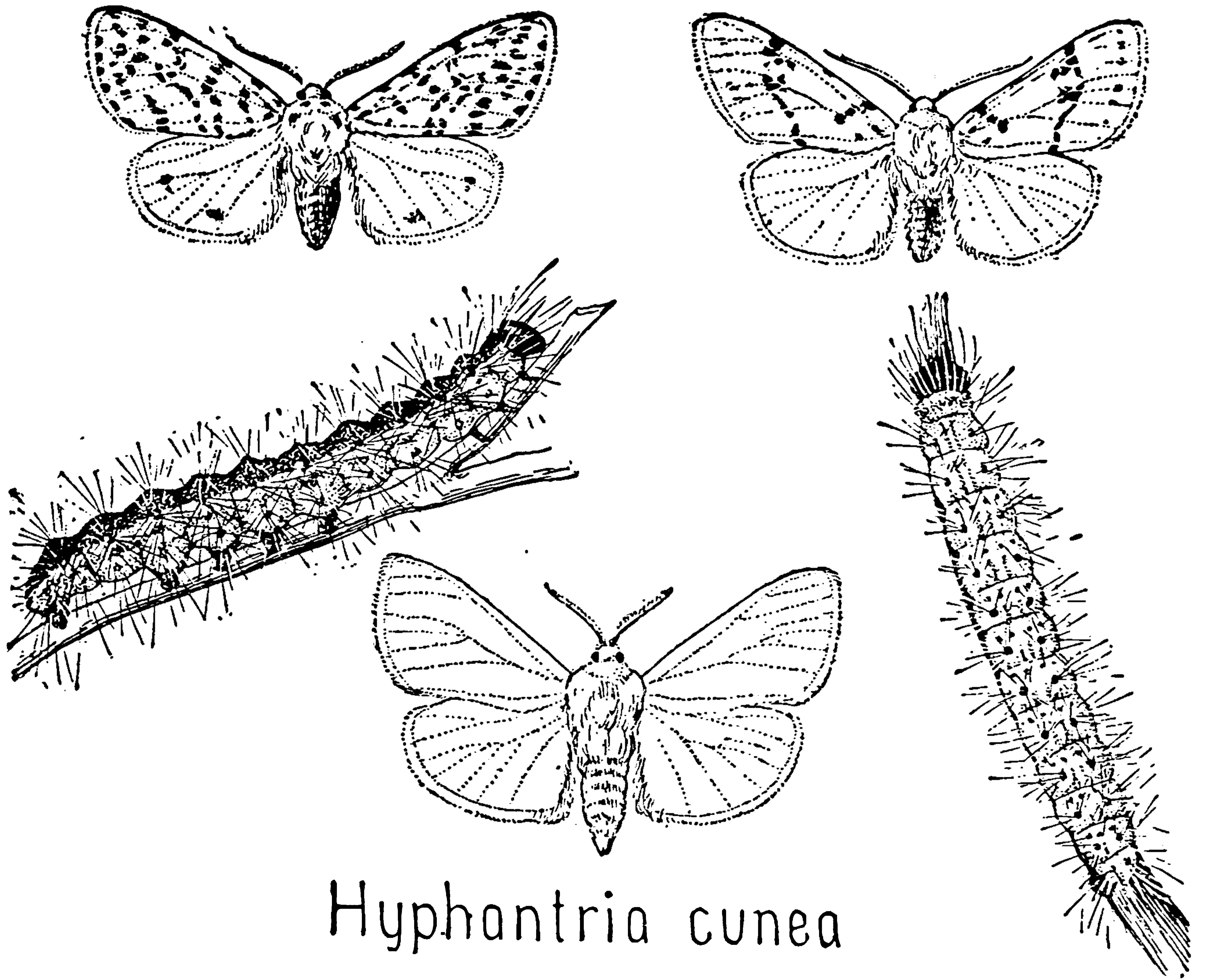

Hyphantria cunea

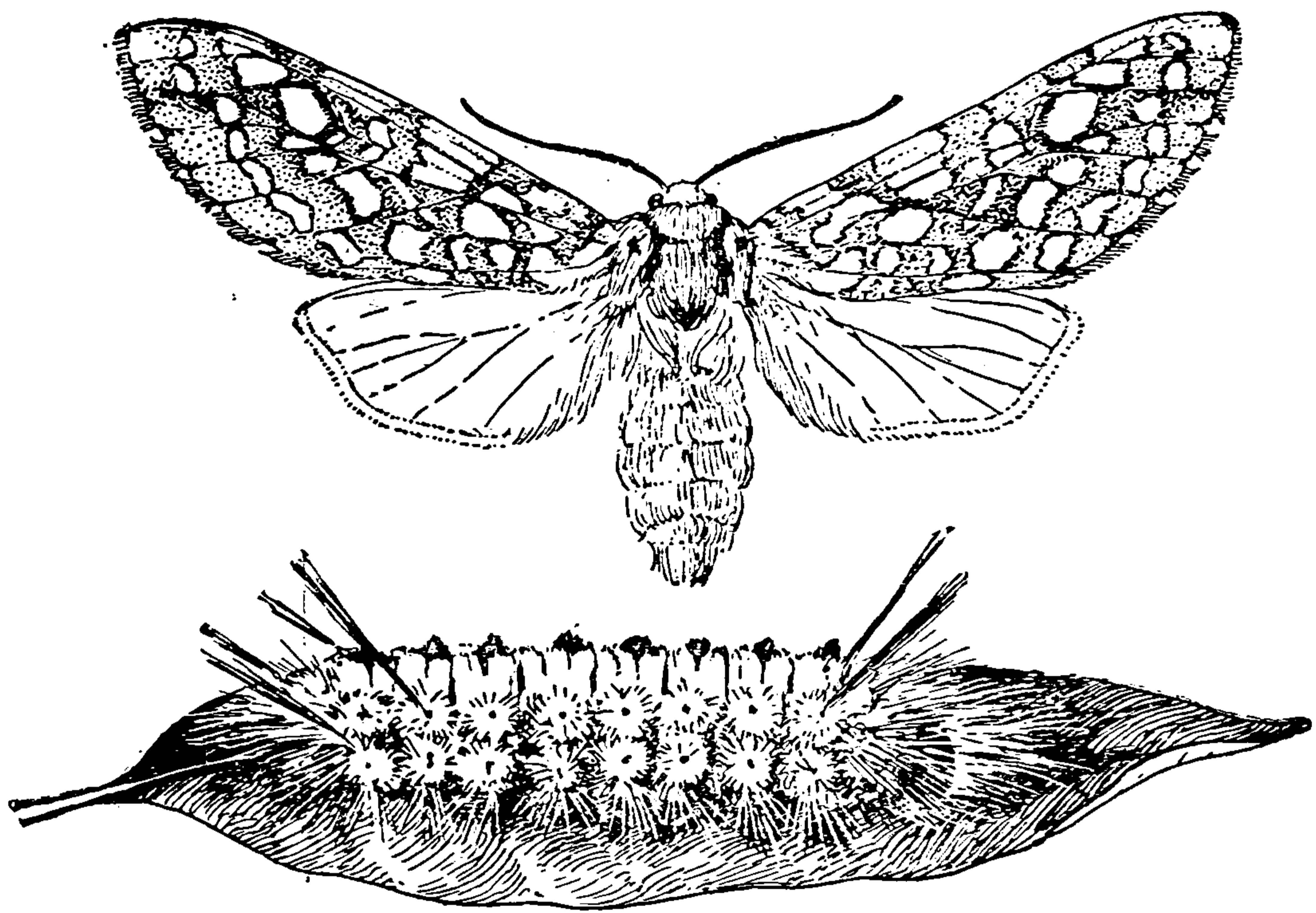

Haïsidota caryâe

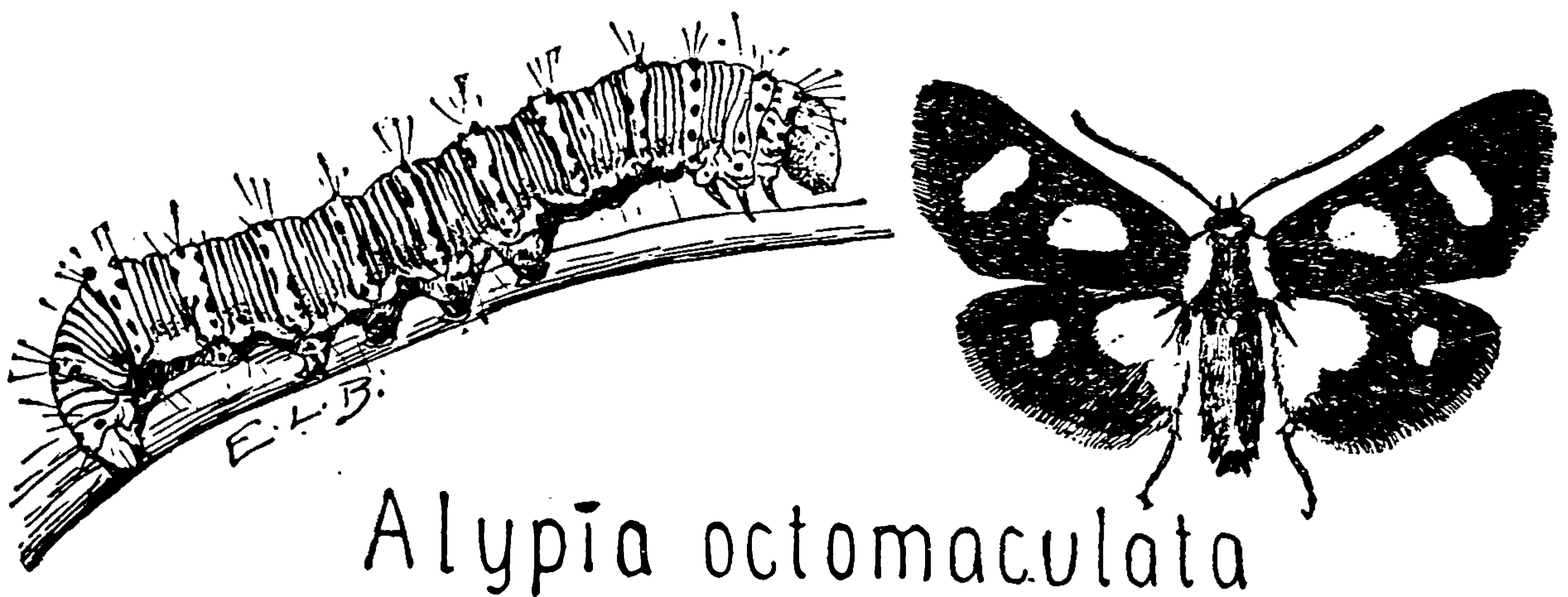

Alypia octomaculata

FIELD BOOK OF INSECTS.

NOCTUIDÆ

We have about 2000 species of this family in the United States. "Quite two thousand too many," most farmers and gardeners would say, because Cut-worms are young Noctuids; but not all young Noctuids are cut-worms. Noctua is the Latin for "owl"; these moths fly by night, and some have shiny eyes; we sometimes call them Owlet-moths. They come abundantly to lights and some species crowd "sugar bait," sipping the sweets. Like the adults, the larvæ, as a rule, feed by night. Those which are cut-worms are naked and hide by day just under the surface of loose earth or beneath stones and other shelters. They may be distinguished from "White-grubs," larvæ of beetles which have somewhat similar habits, by the fact that they have fleshy prop-legs on their abdomen. Cut-worms curl up, head to tail, when at rest or when disturbed. When very abundant, they clamber over plants eating the leaves, but their common name is derived from their habit of gnawing through the stems of tender annuals. Many cut-worms hibernate in snug underground cells and, so, are ready vigorously to attack our seedlings in the spring. Many other Noctuidæ, especially those whose larvæ feed on trees, hibernate as pupæ. Cut-worms may be controlled by turning over the soil in the late fall and early spring; but, better, they may be poisoned by distributing throughout the garden, before setting the seedlings, a mash made as follows: 1 part by weight of Paris green, 25 parts of bran, moistened with molasses diluted to half- or quarter-strength with water. Chickens invading the garden will be killed by this mash. Some of the destructive species of garden cut-worms which will not be further mentioned here are (Plate LI) *Agrotis ypsilon*, *Euxoa messoria*, *Peridroma saucia*, *Mamestra picta*, *Rhynchagrotis anchoceloides*, *Noctua clandestina*, and *N. c.-nigrum*. *Xylina antennata* (Plate LII) feeds on apple and other plants; the adult hibernates.

Acronycta This genus is called *Apatela* in some books, and, commonly, Dagger-moths. As more than forty species have been recorded from



THIS PAGE IS LOCKED TO FREE MEMBERS

Purchase full membership to immediately unlock this page

FORGOTTEN BOOKS

FULL

MEMBERSHIP

797,885 Books!

All you can read

for only

\$8.99/month

Continue

*Fair usage policy applies



FIELD BOOK OF INSECTS.

New Jersey alone, I can do no more than give samples. *Acronycta americana* (Plate LI) is one of our largest species; the light-gray front wings expanding nearly 2.5 inches; the hind wings are brownish. With sufficient imagination, you can see, near the hind, outer angle of the front wings of *americana* and some other species, the "dagger" which is responsible for the common name of the genus. *Americana's* larva is one of the hairiest of Noctuid larvæ; with its dense, pale-yellow hairs it resembles an Arctiid but the hairs are scattered over the body instead of being grouped on tubercles as is the rule among the Arctiidæ; there is a pair of long, black hair-pencils on the first abdominal segment, another pair on the third, and a single such pencil on the eighth abdominal segment; in addition, there are hairs, longer than the general covering, along the sides and at each end. It feeds on maple (its favorite), elm, oak, and other forest trees. Larvæ of this genus often rest near the base of a leaf with the front end of the body curved back so that they are somewhat fish-hook-shaped. When disturbed, *Acronycta* larvæ are given to curling up and dropping off of their food plant. They pupate in loose cocoons, which are placed on rough bark or under ground-debris.

Acronycta hastulifera, according to its specific name, "bears a spear" instead of a dagger. Its larvæ are often abundant on alder and have been recorded on maple; they suggest those of *americana* but their color varies from pale to deep chocolate-brown. Eliot and Soule, whose *Caterpillars and their Moths* is not only a model of careful work but also shows what pleasure and profit ladies may get from a "crawlers," point out that these larvæ "are subject to fungoid diseases which kill many of them, and their stiff bodies may be found on branches of the alders, apparently unharmed, but they break at a touch and are filled with fungoid growth." As a matter of fact, fungi and bacteria vie with insect parasites as enemies of caterpillars in general.

The larva of *Acronycta hamamelis*, as its specific name signifies, feeds on witch-hazel but it is also found on various forest trees. This larva differs from its two relatives, just mentioned, in being almost hairless; it varies

THE ARMY-WORMS.

from light yellow to reddish brown and has a double row of white spots on its back; these, its food plants, and its fish-hook resting position will usually identify it.

Hadena This large genus contains two common, wide-spread, destructive cut-worms which are sometimes put in the genus *Xylophasia*: *devastatrix* and *arctica* (Plate LI). The larvæ attack garden and field crops; the adults have dark brown front and light hind wings. The larvæ of *Hadena turbulenta* are sometimes noticed on green briar (*Smilax*) because of their gregarious habits.

Laphygma frugiperda The Fall Army-worm (Plate LI) appears later than the true Army-worm (*Leucania unipuncta*) and the larvæ are not so choise about their food for they eat almost any crop, scattering more than do the Army-worms. The pitch-black stripe along each side and the four black spots on the back of each segment distinguish this "worm" from *Leucania*. The naked pupæ hibernate about half an inch below ground. Adults emerge in the spring and the female covers her egg-clusters, placed on grass, with hairs from her own body. There are two or three generations a year but the larvæ which appear in late summer are the most destructive. The adult has a "general yellowish, ash-gray color, with the second pair of wings almost transparent, but with a purplish reflection." In the West there is a related species, *L. exigua* (Plate LI), which is called the Beet Army Worm because of its ravages among the sugar-beets.

Leucania unipuncta The Army-worm (Plate LII), which is given the generic name *Heliophila* by some authors, is interesting for several reasons; for one, it is a conspicuous example of a species which occasionally gets ahead of its insect parasites and other ills, increasing its numbers to such an extent that its larvæ eat all the available food, chiefly grasses, in a given place and are forced to move *en masse*. However, fate is not to be permanently outdone and soon there comes a time when the species is relatively rare; and then again the

FIELD BOOK OF INSECTS.

pendulum swings—Nature is “balanced” but not very steady. This dull-brown moth gets its specific name from the “one point” of white on each front wing. It appears early in the season (June in the North), and yellowish eggs are laid in rows at the bases of grass leaves, each female depositing, all told, about seven hundred. The larvæ are nearly, or quite, two inches long when full-grown; they are grayish-black with three longitudinal yellow stripes on the back, the median one being the narrowest, and a wide greenish-yellow stripe on each side. They feed at night, hiding by day at the grass roots, and about mid-summer pupate, without a cocoon, just under the surface of the ground. Adults emerge about two weeks later but their offspring are not usually numerous enough to be very destructive. The next brood of adults either hibernate or they lay eggs the same season and the larvæ hatching from these eggs hibernate. The number of annual generations in the South is sometimes as high as six. Army-worms with white eggs on them should not be killed, as these are the eggs of some parasite, usually of a Tachinid fly. There are numerous other species in the genus, the Wheat-head Army-worm, *Leucania albilinea* (Plate LII) being sometimes troublesome to farmers.

Papaipema Larvæ of this genus, which has also been called *Hydræcia*, bore in the stalks of plants. *Papaipema nitela* (Plate LII) is the best known, for its larvæ are sometimes abundant in garden plants, such as potatoes, tomatoes, and corn, especially if rag-weeds, dock, and other wild plants, the natural food of the species, are allowed to grow near the garden. Eggs are laid in the fall but do not hatch until May. The larvæ then start tunnelling and if they confined themselves to one plant, not much injury would be done. However, they frequently leave the first plant and migrate some distance; it is then that our garden plants fall victims. Infested plants wilt above the place where the larva is working, but sometimes the larvæ get under the husks of green corn and remain unnoticed until an attempt is made to use the corn. However, see *Heliothis*. Pupation takes place in the larva's tunnel; no cocoon is made but,



THIS PAGE IS LOCKED TO FREE MEMBERS

Purchase full membership to immediately unlock this page

SAVE \$3,999,994

Did you know we sell
paperback books too?

To buy our entire catalog
in paperback would cost
over \$4,000,000

Access it all now for
\$8.99/month

*Fair usage policy applies

Continue

FIELD BOOK OF INSECTS.

just before it pupates, the larva bores a hole in the stalk so that the adult may easily escape. Adults emerge about August, there being but one annual generation.

Heliothis armiger Sanderson, in his *Insect Pests of Farm, Garden, and Orchard*, and others use the specific name *obsoleta* for this species (Plate LII). Holland remarks: "This insect, which is known to English entomologists as the 'Scarce Bordered Straw,' is unfortunately not scarce in the United States, and, being of a singularly gluttonous habit in the larval stage, has become the object of execration to farmers and horticulturists." It has been called the Corn Ear-worm, Tomato Fruit-worm, Tobacco Bud-worm, and Cotton Boll-worm, in reference to some of its various food habits. The color and markings of the adults are variable, some being yellowish white, with nearly no markings, while others are dull green. The larvæ are also variable: light green, reddish brown, or almost black; spotted, striped, or plain. Pupation occurs at the bottom of an underground cell which is like a half-U, the upper end being near the surface of the ground but not at the point where the larva entered; there is no cocoon. There are two annual generations in the North but there may be five or six along the Gulf. In the North, winter is usually passed as a pupa. When feeding on young corn, the larvæ eat the leaves but later they feed on the tender ears and sometimes do as much as \$50,000,000 damage a year in this way. When feeding on tomatoes, they prefer the green or just ripening fruit. When feeding on tobacco, they are called the False Bud-worm to distinguish them from the True Bud-worm (*Chloridea virescens*); as such they eat not only the flower-stalks and seed-pods but also the precious leaves. Not finally but for the sake of stopping somewhere, they do about \$20,000,000 damage, annually, to cotton by boring into the bolls. In the North, winter plowing kills many of the pupæ, and, in the South, cotton may be protected by sowing trap-crops of corn, but everywhere the best plan with this, as with other insect pests, is to send an S. O. S. to your State Entomologist or to the United States Department of Agriculture for special information and

CATOCALA : UNDER-WINGS.

help. It is for this, among other things, that you pay your taxes.

Autographa This genus (Plate LI) is variously split into several. For example, the Celery Looper, *Autographa simplex* of Holland's book, will be found under *Plusia* in some books. Except for this hint (and it applies with equal force in the case of other genera) to those who might be confused when more than one book is used, it need not concern us further since the only species we can mention in any detail was, no later than yesterday, still in the *Autographa* pigeon-hole. If you find a brown Noctuid-looking moth with a wing-expanse of 1.0 to 1.5 inches and with one, or more, not strictly circular, silver spots near the middle of each front wing, it is a fairly safe bet that it is either *Autographa* or closely related to it. Some of the species fly by day. The larvæ are called loopers or semi-loopers because they walk somewhat like measuring-worms (Geometridæ) on account of not having any prop-legs on the third and fourth abdominal segments. *Autographa brassicæ* is a close second to *Pieris rapæ* when it comes to injuring cabbage, cauliflower, and the like. The larva is colored much like the ordinary cabbage worm but has longitudinal white lines when young, and it loops. The cocoon is a thin transparent affair attached to the leaf on which the larva was feeding. There are two or more generations annually, winter probably being passed in the pupal state. This is a good place to say that many of the Noctuid moths have a tuft of scales on the thorax which does not show well when viewed from above.

Catocala The genus *Catocala* shares the amateurs' "love" with the Saturniidæ and the Sphingidæ. Many of its species are pretty; they are interesting because they have bright colors on the hind wings, which are covered, when at rest, by the "protectively colored" front wings and are usually displayed only at night when they cannot be seen—at least, by our eyes. Plate LIII shows an exhibit in the American Museum illustrating the fact that, however conspicuous when flying in day:

FIELD BOOK OF INSECTS.

time, *Catocalinæ* are concealed in plain sight when resting. I will not swear that I ever saw a live *relicta* so neatly placed on just the right spot of just the right tree, a birch, but it surely does require sharp eyes to see a resting *Catocala* or, for that matter, almost any moth when it is naturally resting. The adults of *Catocala* are sometimes called Under-wings because of the conspicuousness of these organs. He or she who "sugars" for moths will probably find varieties of those illustrated here, as well as totally different species, for they are fond of sweets and are sometimes numerous. The larvæ tend to be plump in the middle, tapering toward both ends. They pupate in flimsy cocoons, which are usually placed under debris on the ground. Winter is usually, at least, passed in the egg state.

Mrs. Stratton-Porter, in lamenting her lack of knowledge concerning the life-history of these moths, takes another whack at some of us: "Professional lepidopterists dismiss them with few words. One would-be authority disposes of the species with half a dozen lines. You can find at least a hundred *Catocala* reproduced from museum specimens and their habitat given, in the Holland *Moth Book*, but I fail to learn what I most desire to know: what these moths feed on; how late they live; how their eggs appear; where they are deposited; which is their caterpillar; what does it eat; and where and how does it pupate. . . . This will tend to bear out my contention that scientific works are not the help they should be to the Nature Lover." Lord bless you, Mrs. Porter! If Dr. Holland had put in all that (He couldn't have done it.) for each of the thousands of species his books help you and others to identify, he not only would have deprived you of the pleasure of finding out these things for yourself but most of the "others," at any rate, would not have been able to own the resulting tomes. It so happens that I have seen Mr. Beutenmüller's uncompleted monograph of *Catocala*; it tells most of the things known about American *Catocala*, less than you ask, and there are over six hundred pages of manuscript. Perhaps it will be noticed that I am saying little about eggs; I have to draw a line somewhere, and people have not often asked me about eggs. ; I hope



THIS PAGE IS LOCKED TO FREE MEMBERS

Purchase full membership to immediately unlock this page

FORGOTTEN BOOKS

FULL

MEMBERSHIP

797,885 Books!

All you can read

for only

\$8.99/month

Continue

*Fair usage policy applies



CATOCALA : UNDER-WINGS.

I have told, in this little book, something about all the sorts of insects' eggs which have excited the curiosity of my unspecialized visitors and correspondents. Of course, my experience is limited; tomorrow, some one, not a specialist nor an advanced amateur, may ask a question which I have not been asked before and very possibly I will be unable to answer it.

Catocala ultronia (Plate LIII) is a variable species, several forms having been given distinctive names. The larvæ feed on plum, apple, and wild cherry leaves. The pupæ in their cocoons, which are formed in July under chips or dead leaves, are covered with a bluish, easily rubbed bloom. Adults fly from late July to October. Eggs are well hidden in crevices of the bark of their food-trees.

Catocala cara (Plate LIII) larvæ, on willow and poplar, have a purplish head streaked and spotted with pale testaceous; their bodies are light to dark clay or wood brown; on each side of the back is a smoky, longitudinal band and a wavy, broken one on each side along the spiracles; the dorsal warts are dull carmine or yellowish-brown; the underside is reddish, with a large black patch between each of the first three pairs of abdominal legs. Adults are to be found from July to September.

Catocala relicta (Plate LIII) larvæ feed on poplar and also, probably, willow and white birch; they are greenish-white, thickly spotted with yellowish-brown, the ninth and twelfth segments and the head being marked with black. The cocoon is rather thick and is usually made in fallen leaves, drawn together by the larva. Adults, of which there are several named forms, appear from July to September.

Catocala vidua (Plate LIII) larvæ eat walnut, butternut, hickory, and oak; they are pale lilac with stripes composed of black dots, giving a gray appearance; their heads are striped with dull lilac and white and have orange spots, above, with a black hair in the center of each. Pupation is said to occur in June; most of our adult specimens were caught in August and September.

Plate LIV shows *Catocala concumbens*, larva on willow and poplar; *C. grynea*, larva on apple and plum; and *C. amica*.

FIELD BOOK OF INSECTS.

Nubiis (Plate LIV) has been put in *Euparthenos*; it feeds on locust.

Alabama argillacea

This species (Plate LII) claims a paragraph because it got into the New York subways, and also newspapers, last year. It belongs 'way down South in the cotton fields where, until the invasion of the boll weevil, it was Cotton's most serious pest. Its breeding range is from Argentina to as far north as cotton grows. The larvæ are greenish, variously spotted or striped with black according to their age. They feed on the cotton leaves, buds, and even tender twigs, pupating in a thin cocoon made in a folded leaf. Sanderson says: "The moth is a dull olive-gray color with a wing expanse of about $1\frac{1}{3}$ inches, which sometimes has a purple luster and which are marked with darker lines. . . . Like most of the owlet moths it flies only after sunset, but unlike them it is not confined to the nectar of flowers for food, as its mouth is peculiarly adapted to piercing the skin of ripe fruit and feeding upon its juices." After stating that there are at least seven generations annually on the Gulf Coast and three at the northern limit of the species, he notes that "if none were killed, the progeny of a single moth after four generations would amount to over 300,000,000,000 individuals, or if placed end to end, the third generation would be enough to circle the earth at the equator over four times." That is a fairly good-sized "if," but make it much smaller and you still have a sufficient reason for a considerable northward migration.

Erebus odora

This large moth (Plate LIV) drifted into my Question Box because it was "big enough to be a Saturniid but isn't in the book"—one concerning the Saturniidæ, etc., of the vicinity of New York City. Size does not always count. This Noctuid does not belong in the North although, being a strong flier, it gets even into Canada. Holland records its having been found in a snow-storm at Leadville, Colorado. All the northern captures I know about were females in September. Although I have seen it flying



THIS PAGE IS LOCKED TO FREE MEMBERS

Purchase full membership to immediately unlock this page

SAVE \$3,999,994

Did you know we sell
paperback books too?

To buy our entire catalog
in paperback would cost
over \$4,000,000

Access it all now for
\$8.99/month

*Fair usage policy applies

Continue

FIELD BOOK OF INSECTS.

back and forth in its tropical home just at dusk or even at mid-day if the place was shady, I have never recognized its larva, which is said to feed on Legumes.

HYPENIDÆ

These moths, or part of them, are sometimes put in the Noctuidæ. They are commonly called Deltoids because the outline of their wings, when at rest, is frequently triangular like the Greek capital Delta; also Snout-moths because the palpi of many species are enlarged and so held as to resemble a beak. For the most part, the adults are dull colored, obscurely marked, and not likely to arouse comment by any but the collectors, and even they have not been enthusiastic, although these moths come readily to light and sugar-bait. However, they have their interesting points. Secondary sexual modifications are common, the males frequently having wings, feet, antennæ, or palpi shaped differently from those of their mates. The larvæ of *Epizeuxis americana* have been found in the nests of ants (*Formica rufa*); it and some of its relatives seem to prefer dead leaves to living. *Hypena humuli* is frequently injurious to hops. In July, Mr. Grossbeck found a swarm of adult *Epizeuxis lubricalis* (Plate LV) in a hollow tree. The larvæ feed on decaying wood and, probably, also on grasses; they are usually found under chips.

NOTODONTIDÆ

The adults superficially resemble the Noctuidæ. They come freely to light and often to sugar-bait. The larvæ have no claspers at the hind end of the body and so they more generally wave this portion in the air than do other caterpillars; sometimes the anal segment has a pair of fleshy projections but these seem to correspond rather to humps on other segments than to prop-legs. The pupæ are usually naked.

Datana The yellow-necked, yellow-striped caterpillar on apple and other trees which seems, when disturbed or when at rest, to be trying to touch its

THE NOTODONTS.

tail with its head is fairly certain to be *Datana ministra* (Plate LV). It is somewhat fuzzy, especially when young, and is given to associating with its brothers and sisters, the whole family gathering in a mass and going through their gymnastics at the same time. The naked pupæ winter in the earth. The adults emerge in June and July; their front wings are reddish brown, their hind wings pale yellowish. The eggs are laid in flat masses of about a hundred on the leaves of their food plants. The larvæ of *Datana integerrima* are darker than those of *ministra*, they lack the yellow neck-band, and they seem to have more fine white hair. They feed chiefly on walnut and hickory. The adults are browner (not so reddish) than *ministra* and the pair of fine lines which enclose a dark area near the base of the front wings do not diverge from each other so much. You may find *Datana angusii*, and other species as well, but the larvæ of all, as far as I know, throw themselves into the posture shown for *ministra*.

Schizura The larva of *Schizura concinna* (Plate LV), which feeds on apple and other orchard trees as well as on rose, blackberry, and a great variety of plants, is frequently noticed because of the prominent bright red hump on the first abdominal segment; the head is also red; the body is black, striped with yellow. Holland, quoting Sir George Hampson, says the pupæ of Notodontidæ are naked; I put in a "usually," above, because I have it on good authority that the larvæ of this species become full grown in late summer or early fall and then spin loose silken cocoons to which are attached bits of earth and rubbish, so that they closely resemble their surroundings as they lie on the ground beneath rubbish, or just under the surface of the soil. After some time the larvæ transform to pupæ, in which stage the winter is passed. The adult has a wing expanse of about an inch and a quarter, gray front wings with a curved cross-row of brown shades near the middle, and white hind wings with dark vein-tips and a small dark spot at the hind angle.

FIELD BOOK OF INSECTS.

LIPARIDÆ

**Hemerocampa
leucostigma**

The best known and worst liked species of the family is the present one, which is popularly called the Vaporiser or White-marked Tussock Moth. The latter name refers to the larva (Plate LV) with its four white tussocks. This larva is further adorned with three long pencils of black hair, a coral-red head and, in addition to yellow and black stripings on the body in general, two small red protuberances on the sixth and seventh abdominal segments; these red swellings are said to be organs which give off an odor disagreeable to the larva's enemies. All in all, it is a pretty creature if it only would not eat the leaves of our shade trees, among which it seems to be no respecter of species. I am not sure how the name Vaporiser arose but I remember that my mother used to ask me not to "vapor" around her face when I got to swinging things about. Well, this larva is much given to spinning a long thread, hanging by it from a tree and allowing itself to be swung by the breezes. Perhaps that is the reason for the name. The grayish cocoon is placed on tree trunks, fence corners, and similar places; it is composed of larval hairs held together by silk. The adult female is a stay-at-home for she has no wings. She merely crawls to the outside of the cocoon, mates, lays her batch of four hundred or so eggs on the cocoon, protects them with a firm, frothy-looking covering, and dies. The general color of the male is ashy gray. There are from one to three generations a year, depending on the climate. It is the eggs which over-winter. Slingerland and Crosby note that the tussock-moth is beset with many enemies. After mentioning birds and predacious insects they say "as many as 90 per cent. of the caterpillars and pupæ sometimes fall a prey to more than twenty different kinds of hymenopterous and dipterous insect parasites. . . . Unfortunately, however, there are fourteen hyper-parasites which work on the true parasites and thus materially lessen their effectiveness. There are also tertiary parasites which destroy these hyper-parasites, thus presenting a very complicated and interesting case of insect parasitism." If you once get a



THIS PAGE IS LOCKED TO FREE MEMBERS

Purchase full membership to immediately unlock this page

FORGOTTEN BOOKS

FULL

MEMBERSHIP

797,885 Books!

All you can read

for only

\$8.99/month

Continue

*Fair usage policy applies



FIELD BOOK OF INSECTS.

tree free from this species, it may be kept free by banding the trunk with sticky paper, or the like, unless the tree is so close to others that larvæ may be blown to it. The reason back of this protective method is that the females can not fly.

**Porthetria
dispar** About 1868 an amateur entomologist in Massachusetts was breeding the Gypsy Moth (Plate LVI), using material which he had obtained from Europe. His reason for doing this has been variously stated; an excuse, which might now be made for him, is that "he did not know it was loaded." At any rate, some of the specimens went off and started to colonize America. Millions of dollars have since been spent in an effort, so far unsuccessful, to free us from the invader; the most that has been done has been to confine it to New England. The United States Bureau of Entomology is now engaged in an attempt to introduce from Europe parasites which there hold it, and the Brown-tail Moth, in check. The male Gypsy Moth is olive-brown; the whitish female rarely flies and then but feebly, although the wings are rather well developed. Adults appear from June to September but most abundantly in early July. The eggs, which are yellowish, nearly globular, and about a twentieth of an inch in diameter, are laid in masses of from less than 200 to more than 1000 and covered with buff-colored scales from the underside of the female's abdomen (See Plate LVI). These masses are placed anywhere that the female happens to be; as she does not crawl far from the pupal shell in which she dwelt and as the larvæ are much given to pupating under overhanging stones, on fences, buildings, wagons, railroad cars, and the like, as well as on vegetation, there is where the eggs are to be found. Though the larvæ may develop in a few weeks, they rarely hatch until the next April or May. More than five hundred species of plants, including conifers, are in their dietary. The full-grown larva is about 2.25 inches long, brownish-yellow with long hairs and four rows of tubercles; there is one tubercle of each row on each segment, those on the anterior segments being blue, those (especially of the two middle rows) on the posterior segments being red.

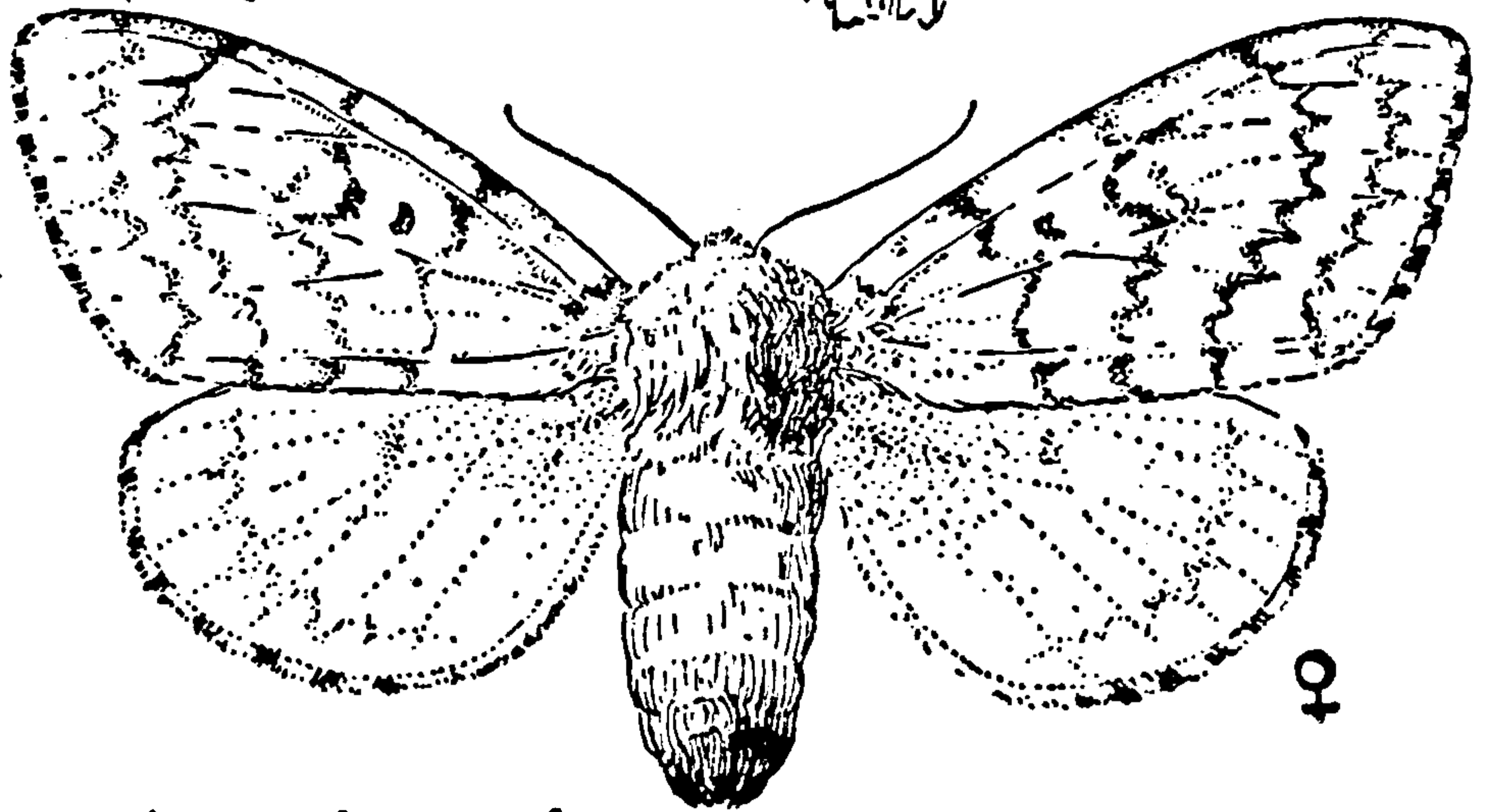
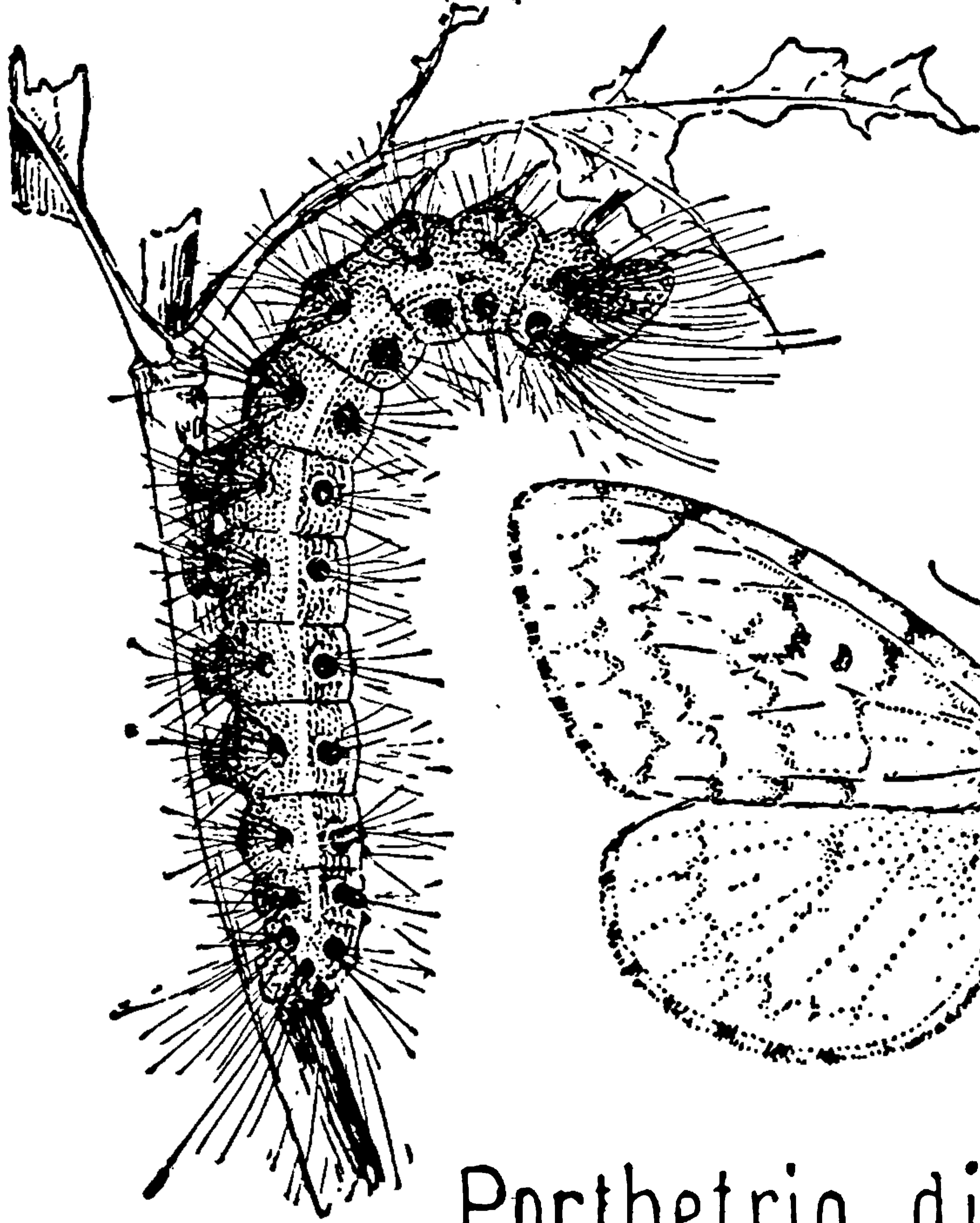
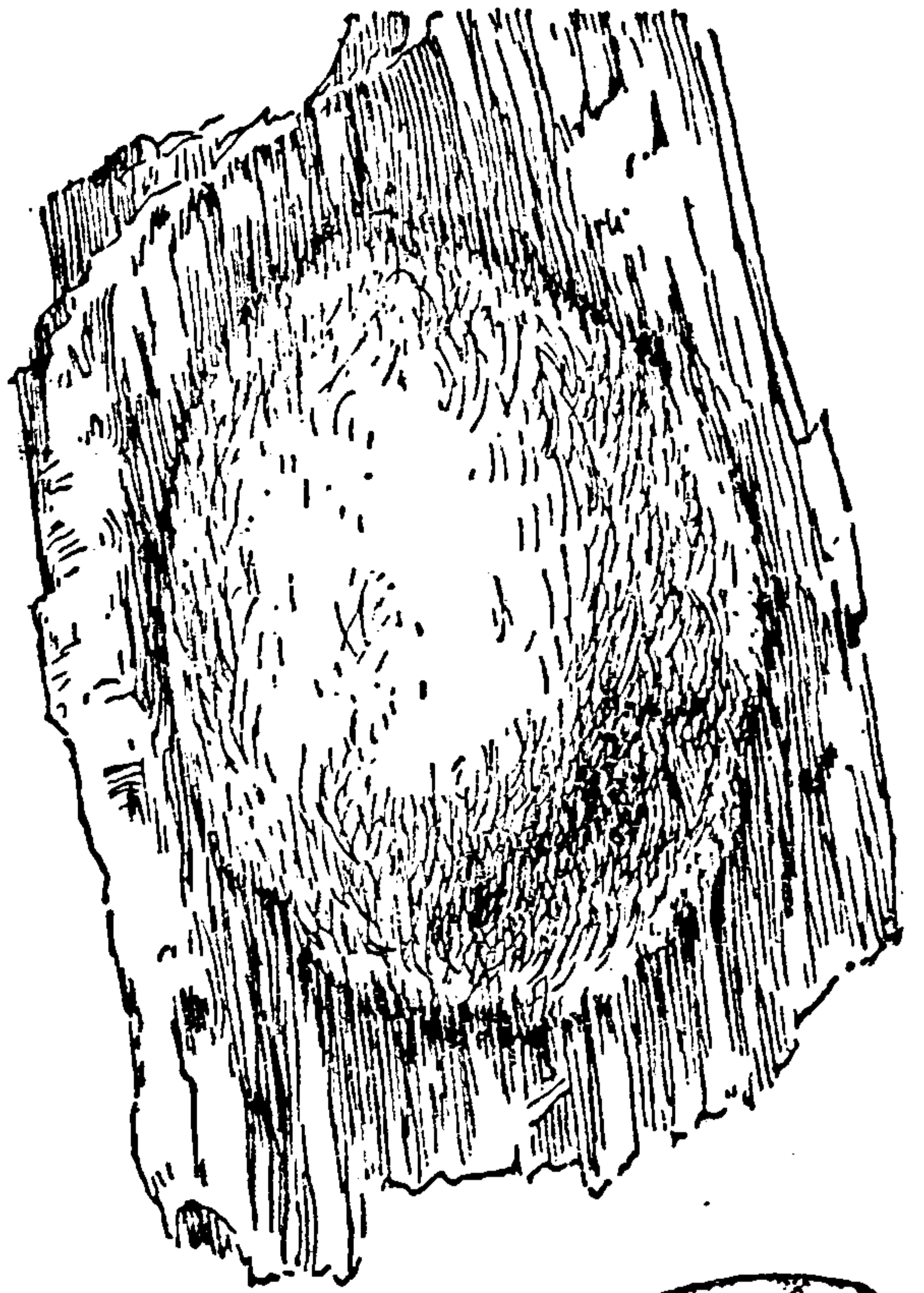
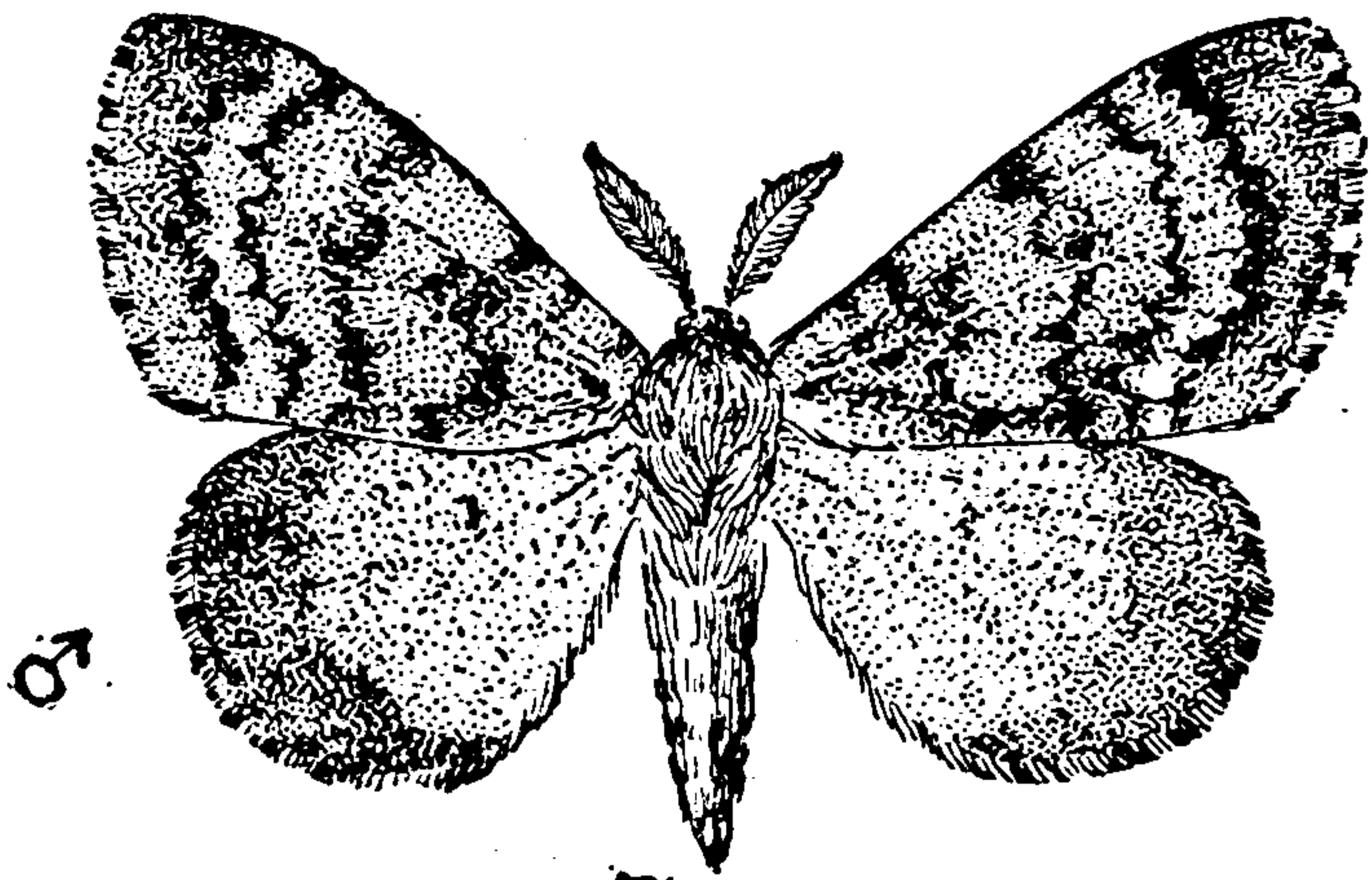

Porthetria dispar

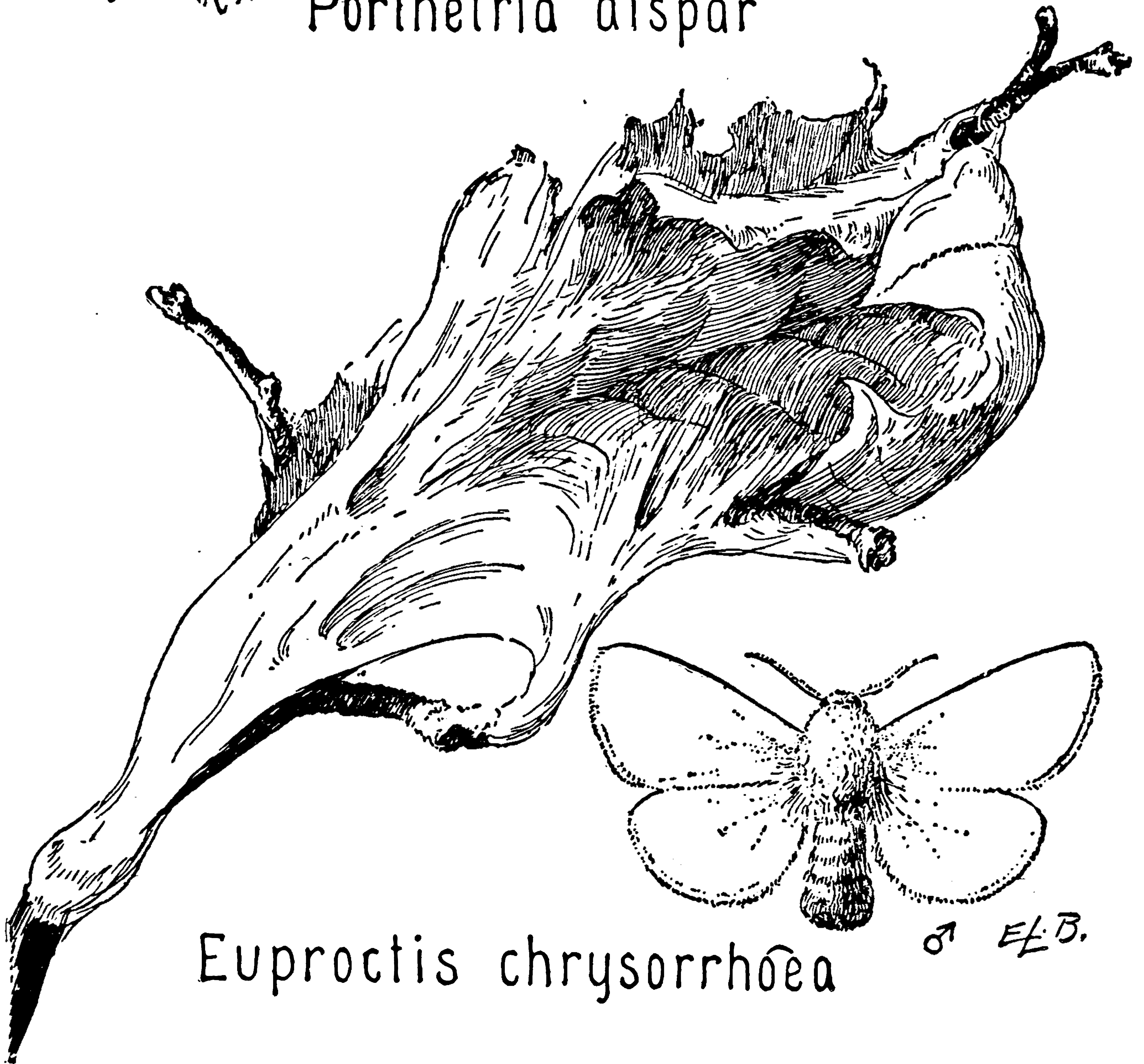

Euproctis chrysoorrhoea

♂ E.F.B.

FIELD BOOK OF INSECTS.

The larvæ are largely nocturnal and spend the day congregated in colonies on a limb, trunk, or in some protected nook. They pupate about July, also often in colonies, each rather conical, dark-brown pupa, about an inch long, lying among a few threads, and securely attached to some of them by its terminal spine. If you should see something which you think may be the Gypsy Moth or the Brown-tail Moth, in any of their stages, send it at once to your State Entomologist or to the U. S. Bureau of Entomology at Washington.

**Euproctis
chrysorrhœa**

We do not know how the Brown-tail Moth (Plate LVI) crossed the Atlantic from Europe, but it happened near Boston in the early nineties. Its American range is now from Rhode Island to Nova Scotia. Unlike those of the Gypsy Moth, these females fly freely, so that wind is a factor in their spread; they are white, except for the yellowish-brown hairs at the tip of their abdomen, which give them their name. The males are similar but smaller and the brown of their tails is not so conspicuous. Adults appear in July and fly abundantly to lights. The female covers her egg-mass, which is usually placed on the under side of a leaf, with brownish hairs from her body. The larvæ hatch in two or three weeks and feed in colonies, webbing together the tender terminal leaves. In this nest they pass the winter, when a third or half grown. The full-grown larva is about an inch and a half long, nearly black but with a red tubercle on the back of the ninth and tenth segments; it is clothed with hair, there being a row of nearly white tufts on each side of the body and the rest brownish. These hairs, especially the brown ones, are barbed and carry an irritating poison; furthermore, they are carried by wind when freed at molting times and, if they gain entrance to the human skin, give rise to "brown-tail rash." The larvæ feed on a wide range of plants, preferring apple, pear, wild cherry, oak, and maple. The cocoons are loosely spun, often in masses, in curled leaves, crevices in bark, and in other sheltered places. The pupal period averages about three weeks. See Gypsy Moth for advice.



THIS PAGE IS LOCKED TO FREE MEMBERS

Purchase full membership to immediately unlock this page

SAVE \$3,999,994

Did you know we sell
paperback books too?

To buy our entire catalog
in paperback would cost
over \$4,000,000

Access it all now for
\$8.99/month

*Fair usage policy applies

Continue

FIELD BOOK OF INSECTS.

colonies on an old cherry tree in his yard because he was going to cut the tree down in the autumn; this winter I must go all over my trees again.

**Malacosoma
disstria**

The common name, Forest Tent-caterpillar, of this species (Plate LVII) is wrong for it makes no tent although closely related to *americana*. Its egg-masses resemble those of the other eastern species but are more square-cut at the ends. The larvæ eat the leaves of almost any deciduous tree but maple is said to be its favorite. They feed in colonies, when young. Many of the cocoons are placed in curled leaves.

BOMBYCIDÆ

**Bombyx
mori**

Perhaps the Commercial Silk-worm ought not to be in a Field Book since it is not a field-insect. It is probable that, even in its native home, it could not now exist wild since the larval legs have so degenerated that the larvæ cannot climb well. The entire family was originally confined to Asia. The larva will eat the leaves of several kinds of plants, such as Osage orange, but it does best on white mulberry. The adults have a wing-expanse of about 1.75 inches, are creamy white and, although the wings seem fairly well developed, the moths do not fly, perhaps because of generations of artificial confinement. Each female lays about three hundred eggs. There are many races which have been produced by man's selection; some have one while others may have as many as six generations a year, also the color of larvæ and cocoons differ. If labor were cheap enough in America to make the rearing of silk-worms pay, it is probable that some of our native Saturniidæ would be fully as profitable as this species.

GEOMETRIDÆ

Larvæ of this family are familiar to almost everyone, but only a small proportion of those larvæ which come within our range of vision are really seen, since most of them stiffen themselves and pass for a twig. Others, those

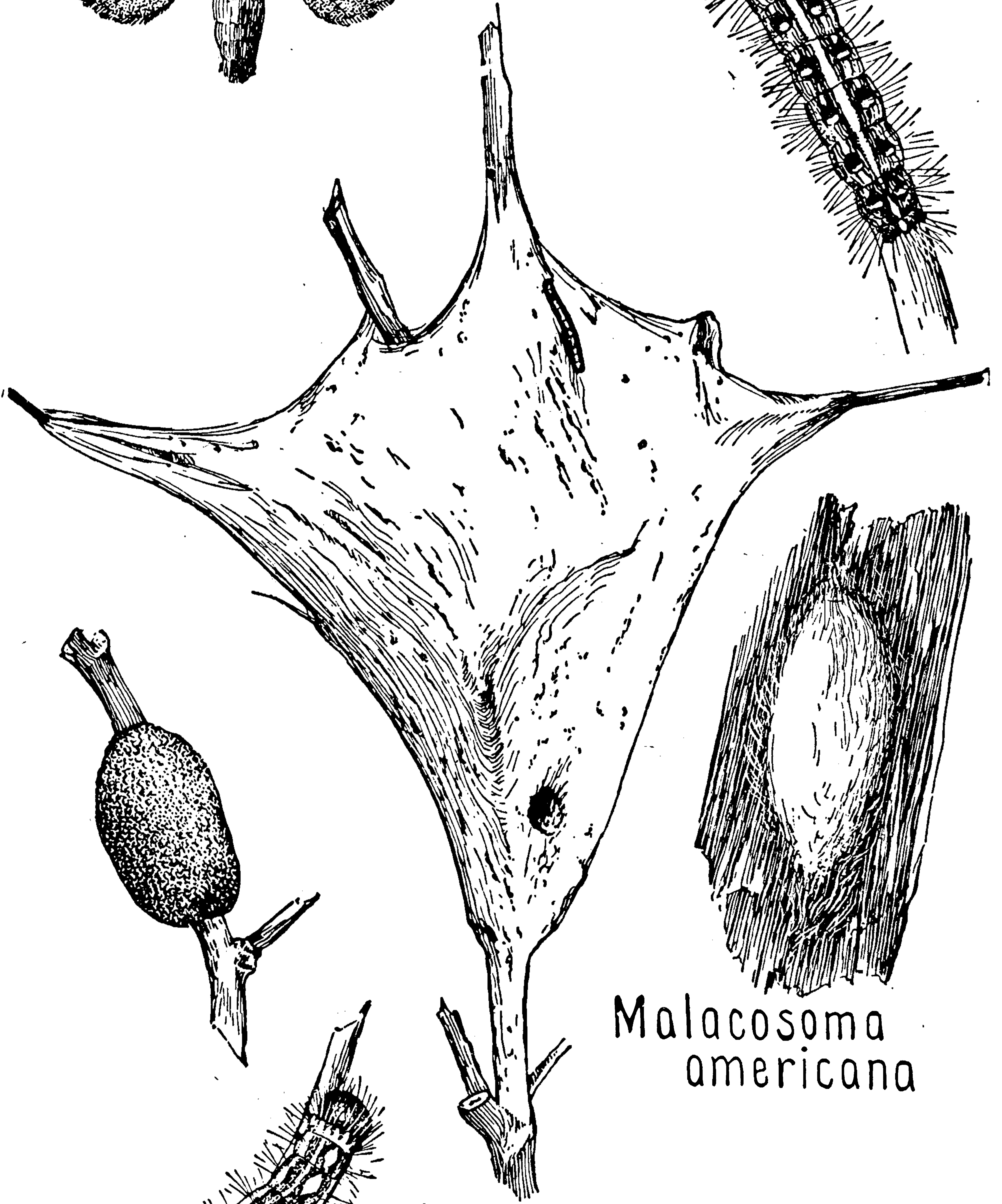
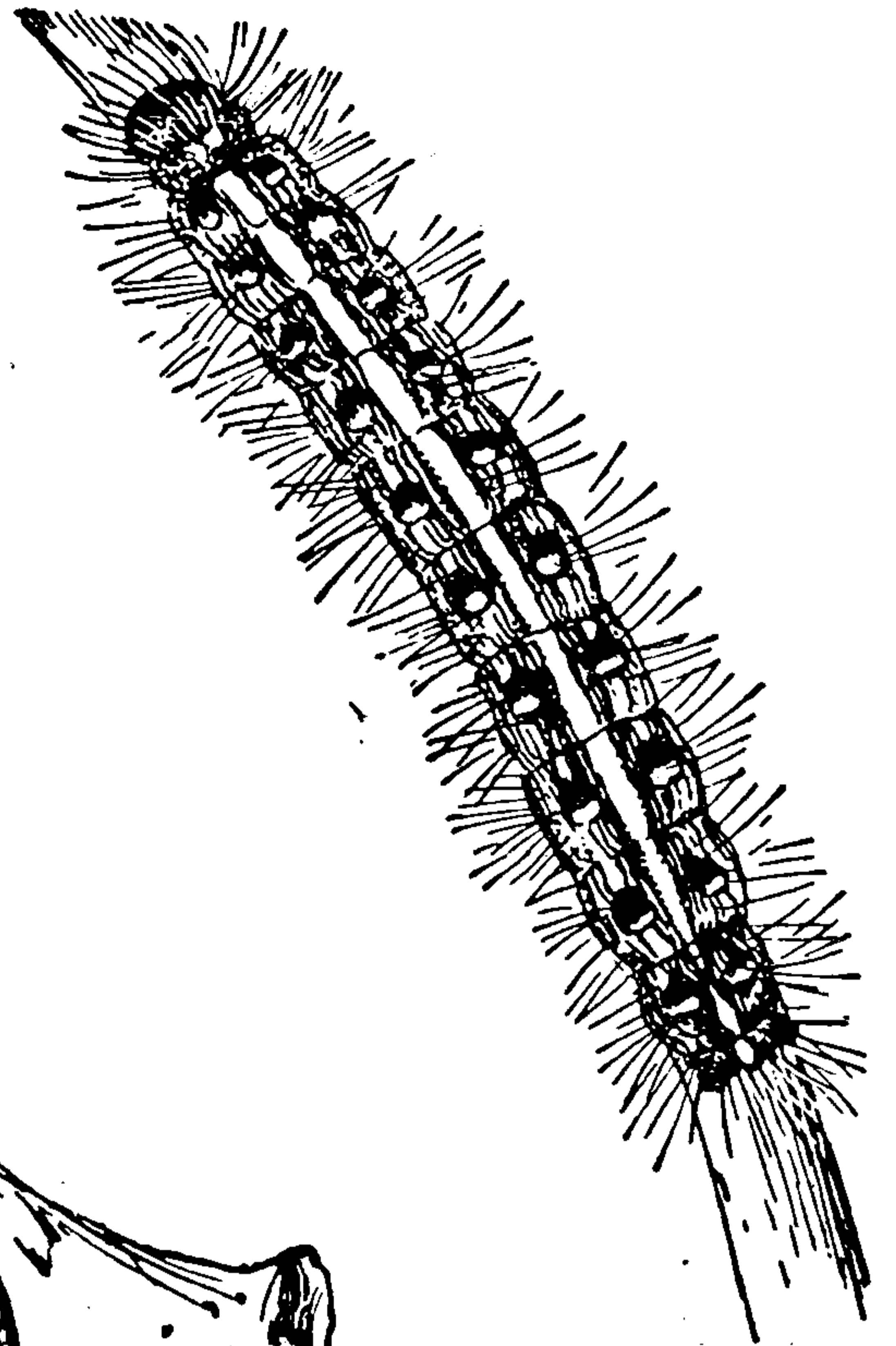
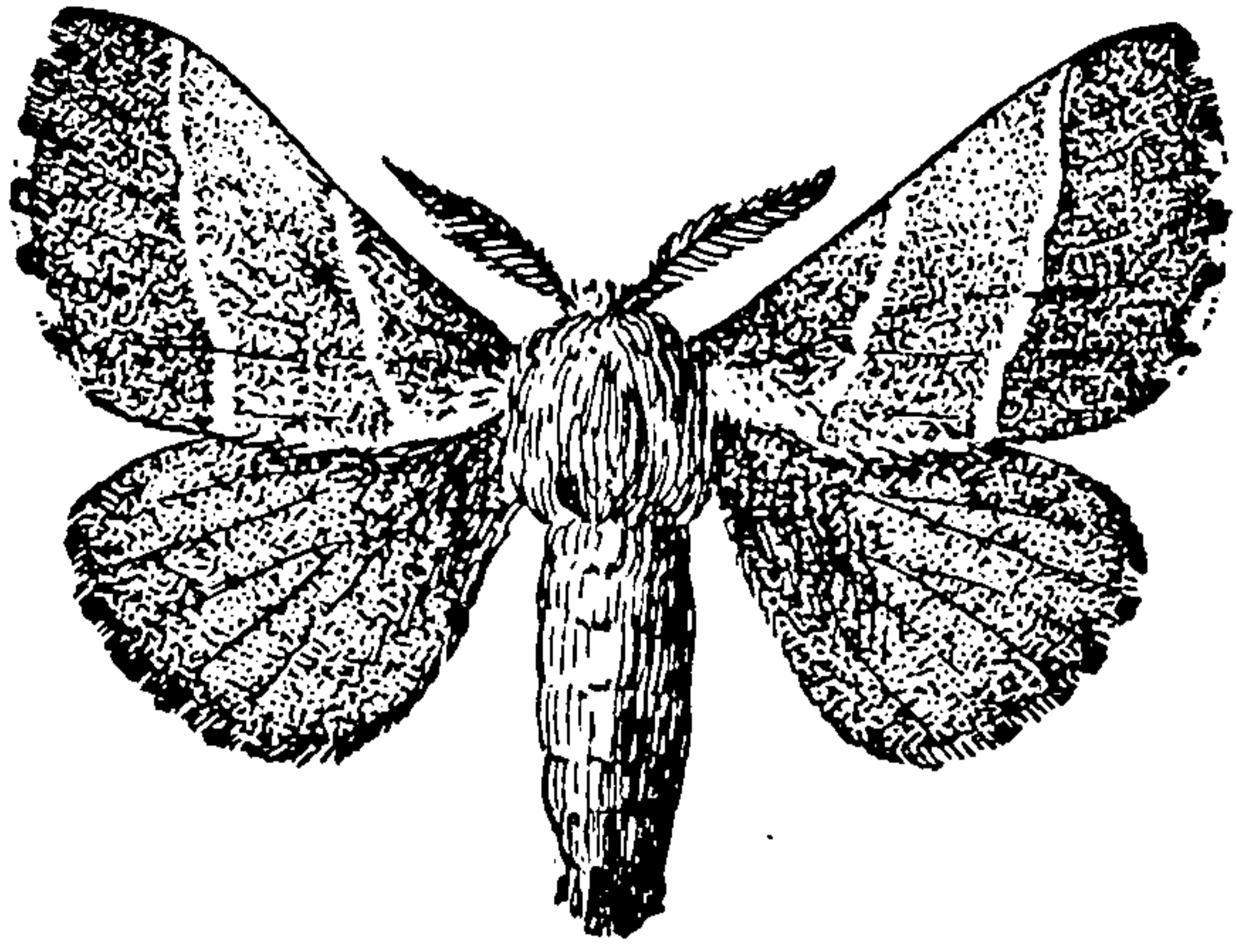

Malacosoma americana

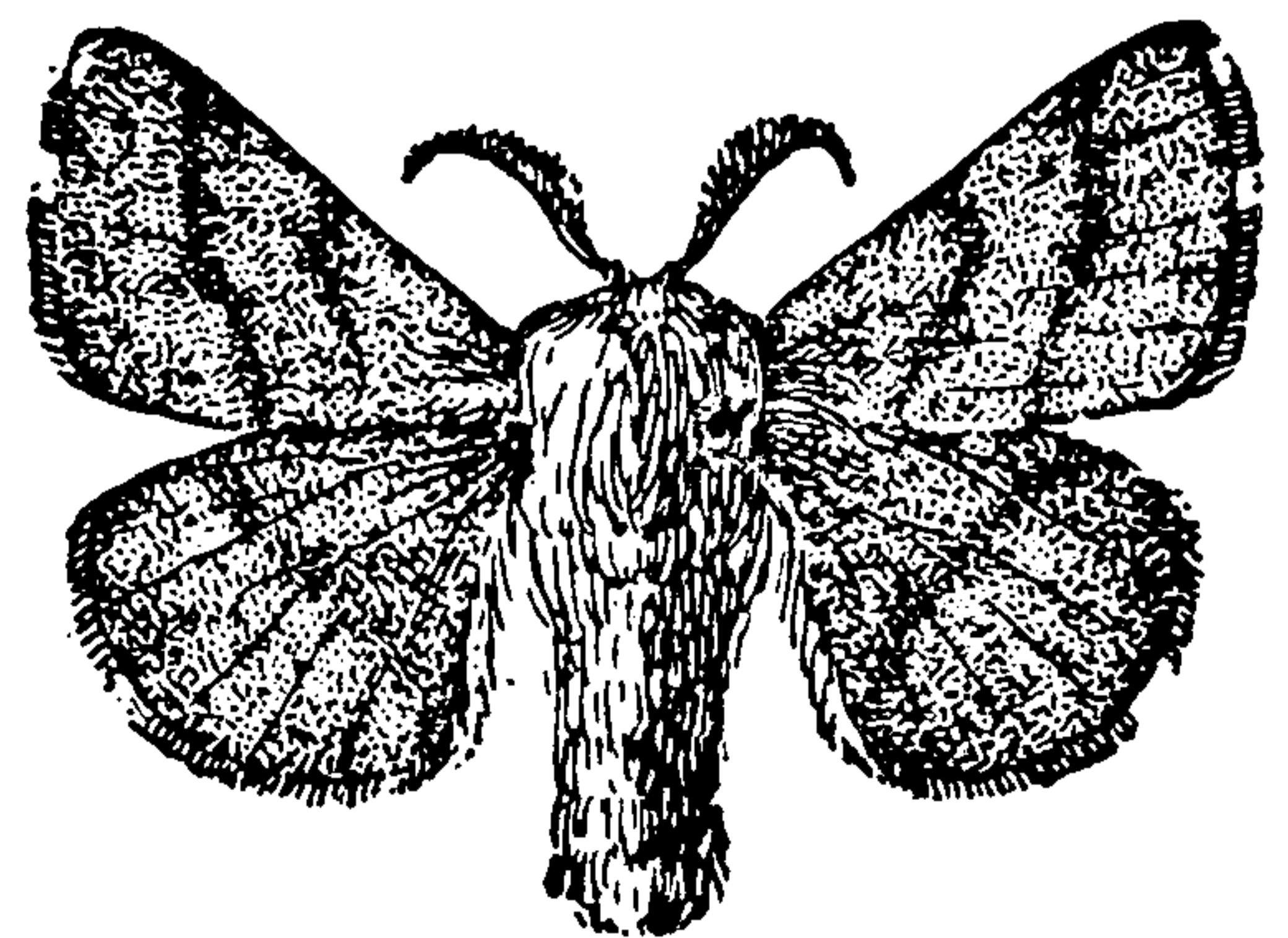
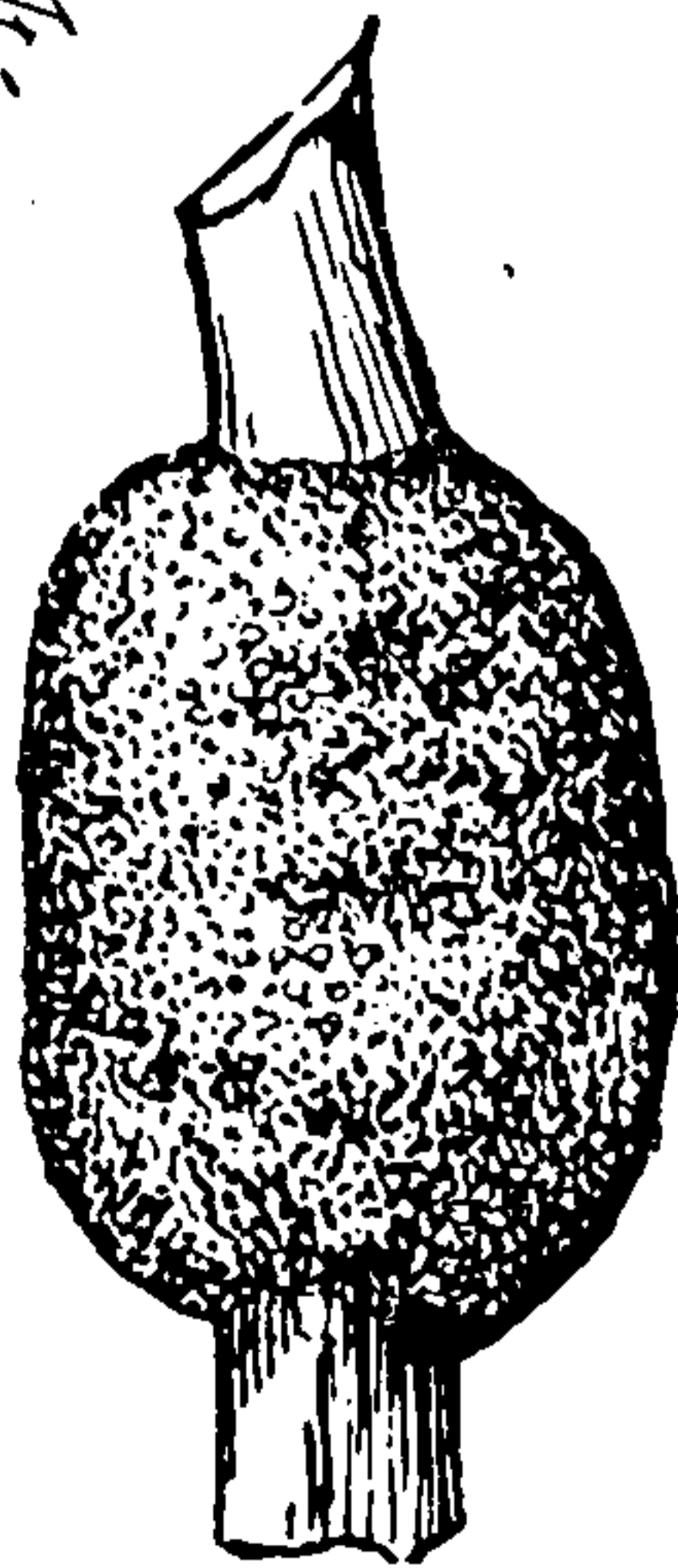
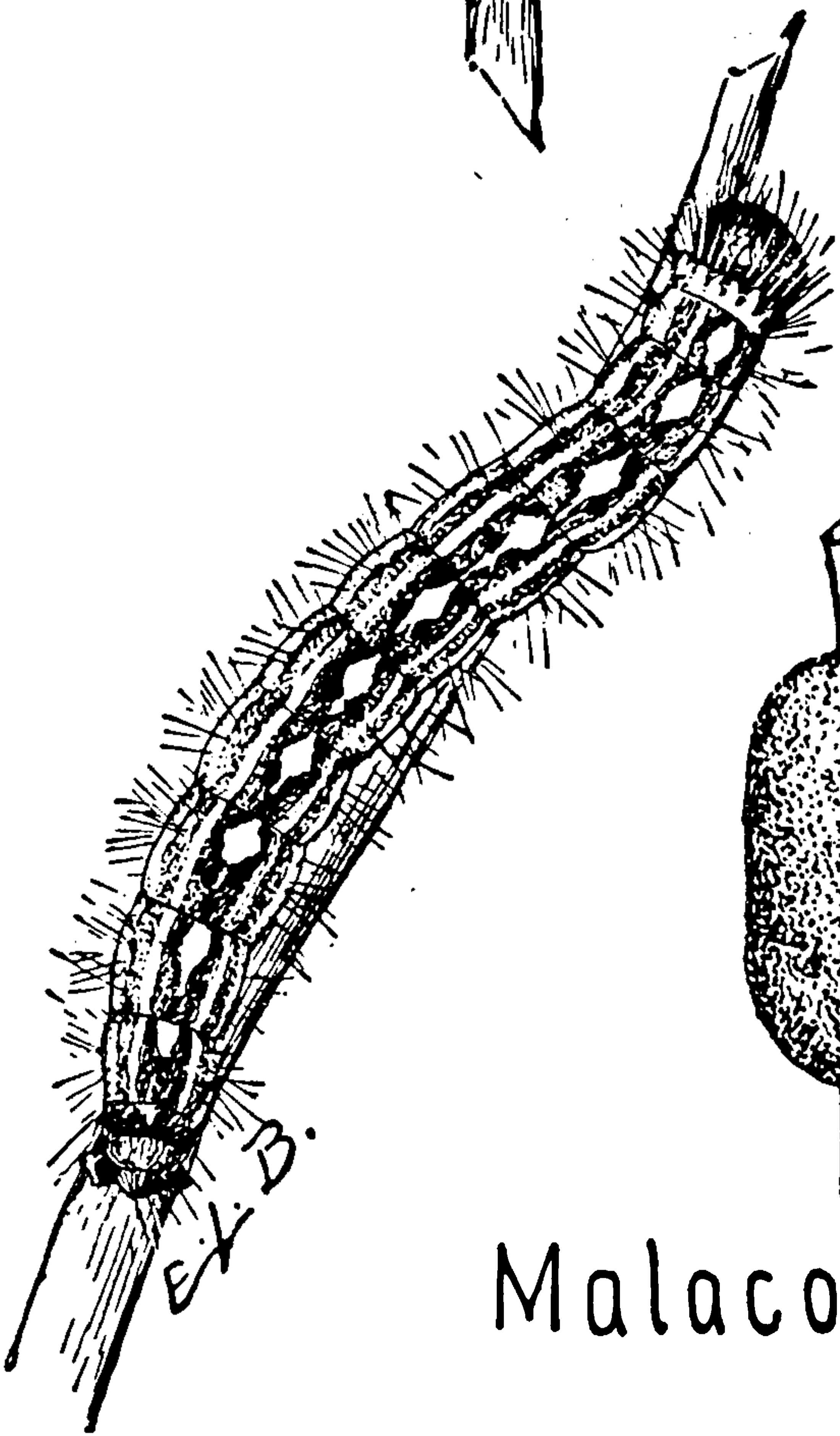
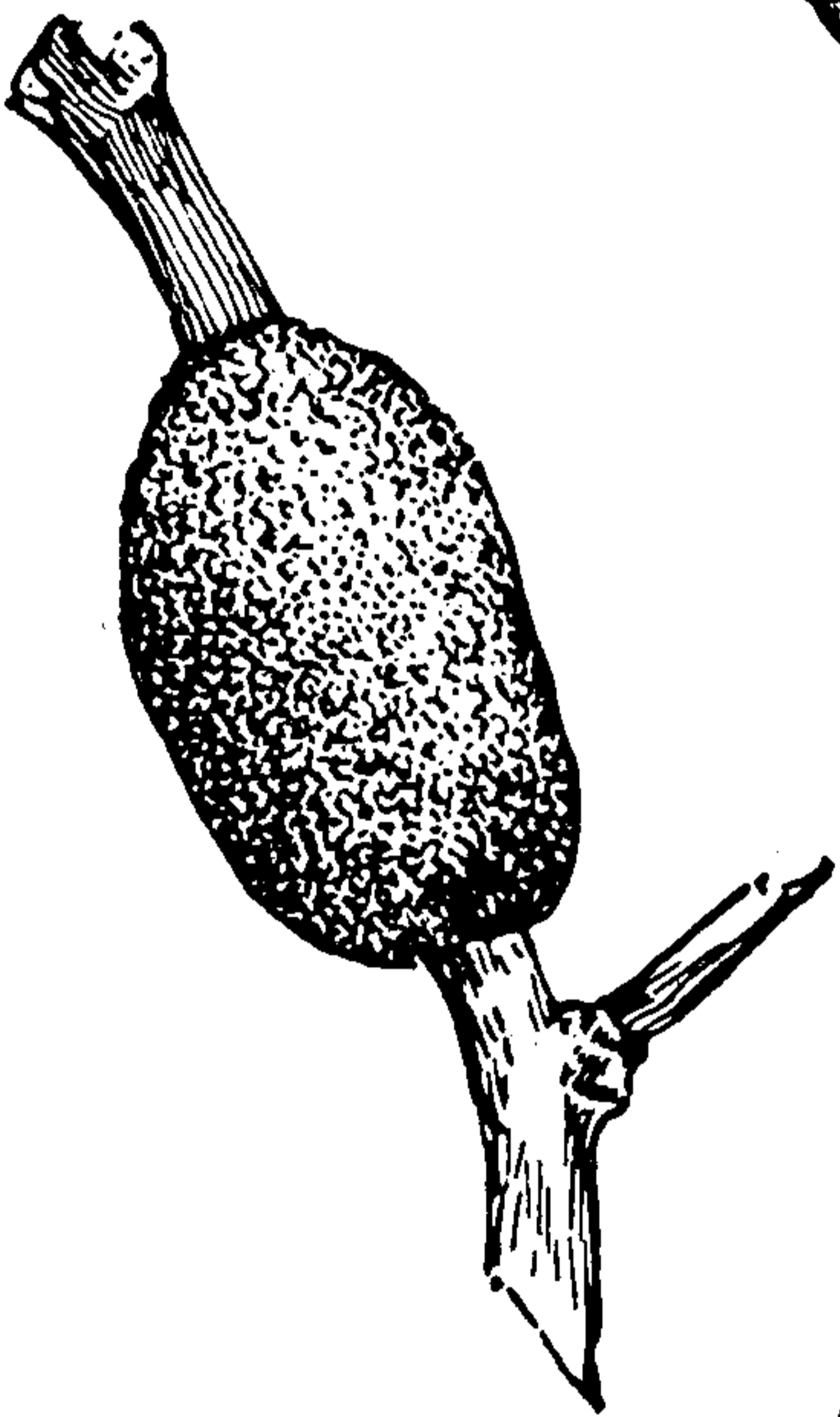

Malacosoma disstria

FIELD BOOK OF INSECTS.

which develop into the small, delicate, green moths you may have noticed about the lights, cover themselves with bits of their food; when next you gather Black-eyed Susans and Field Daisies look carefully on the flowers for a collection of petals fastened to the back of a Geometrid larva (Plate LVIII). The name of this family means "earth measurers" and in English we call the larvæ Measuring-worms, Inch-worms, Span-worms, or Loopers. The saying that, when they walk on our clothes, they are planning a new suit for us is probably as logical as "earth-measuring" and more interesting to us personally. Their peculiar locomotion is due to their lacking all but two or three pairs of abdominal legs; with legs only at each end of the body they must hump themselves to get along. The adults are slender-bodied; their wings are broad and the pattern on the front wing is, in many cases, continued on the hind wings. Nearly a thousand species have been described from this country alone.

Alsophila pometaria

Imagine a tiny gray flower-pot having a gray cover decorated with a dark central spot and a dark ring near the edge; that is like an egg of the Fall Canker-worm, which also goes under the generic name of *Anisopteryx*. The female (Plate LVIII) places several hundred of them in a flat mass, keeping the rows regular, on the bark of almost any deciduous tree. This is usually done in November but sometimes not until spring. The larvæ, especially at first, skeletonize the leaves instead of eating them entirely; they get to be about an inch long, are black and have, on each side, a stripe of yellow below the spiracles and three narrower whitish stripes above them. These larvæ, like many of their relatives, often let themselves part-way down to the ground by means of a silken thread. If it is not your tree, it is rather amusing to see them climb up this thread again, for all the world like a sailor going up a rope. Once, about the first of June, they do not go back but instead go to a depth of from one to four inches underground, where they spin a thin, tough cocoon, pupate, and remain until October, November, or the next spring. The adult males are brownish-gray and



THIS PAGE IS LOCKED TO FREE MEMBERS

Purchase full membership to immediately unlock this page

FORGOTTEN BOOKS

FULL

MEMBERSHIP

797,885 Books!

All you can read

for only

\$8.99/month

Continue

*Fair usage policy applies



FIELD BOOK OF INSECTS.

hatch in spring, just as the leaves are expanding, pupate underground about a month later, and the pale yellow, marked with brown, moths emerge several weeks later, say, in early July. The eggs are laid on the twigs of their food plant, usually near a crotch, but they do not hatch until the next spring. The eggs are ovoid, deeply pitted, and blue-green in color.

*Paleacrita
vernata*

This is the Spring Canker-worm (Plate LVIII). According to Slingerland and Crosby, the term "cancer-worme" originated in England in 1530 and was used for several different insects in the first authorized English version of the Bible in 1611. In 1661 John Hull said "the canker-worm hath for four years devoured most of the apples in Boston, that the trees look in June as if it was the 9th month." For a long time *pometaria* (see p. 194) was not distinguished from *vernata*. The larvæ of *vernata* may be ash-gray, green, yellow, or even dull black; they have much the same habits as those of *pometaria* but the adults do not emerge from the underground pupæ until sometime between February and April, inclusive. The male's wings are silky gray. The female has no wings. She lays four hundred or more eggs in irregular clusters in crevices of the bark of some deciduous tree, fruit trees being favorites. These eggs are ovoid, slightly ridged, and of an iridescent purple color. My chief objection to this species is that it was the excuse for the introduction of the English sparrow. Tree bands would have been more effective and not such a nuisance.

*Ennomos
magnarius*

The Notched-wing Geometer (Plate LVIII) is the largest common Geometrid of the Northeast. The wings are reddish yellow, shaded and spotted with brown. It flies from August to November. The larva, which gets to be more than two inches long, feeds on maple, chestnut, birch, and other leaves. It spins a dense, spindle-shaped cocoon within a cluster of leaves.

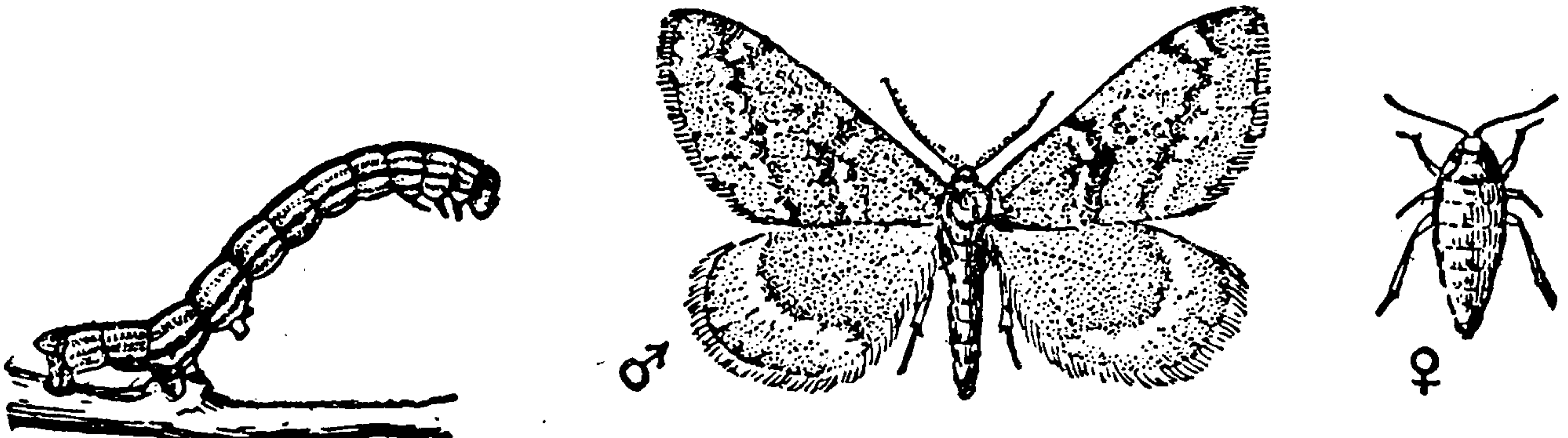

Alsophila pometaria

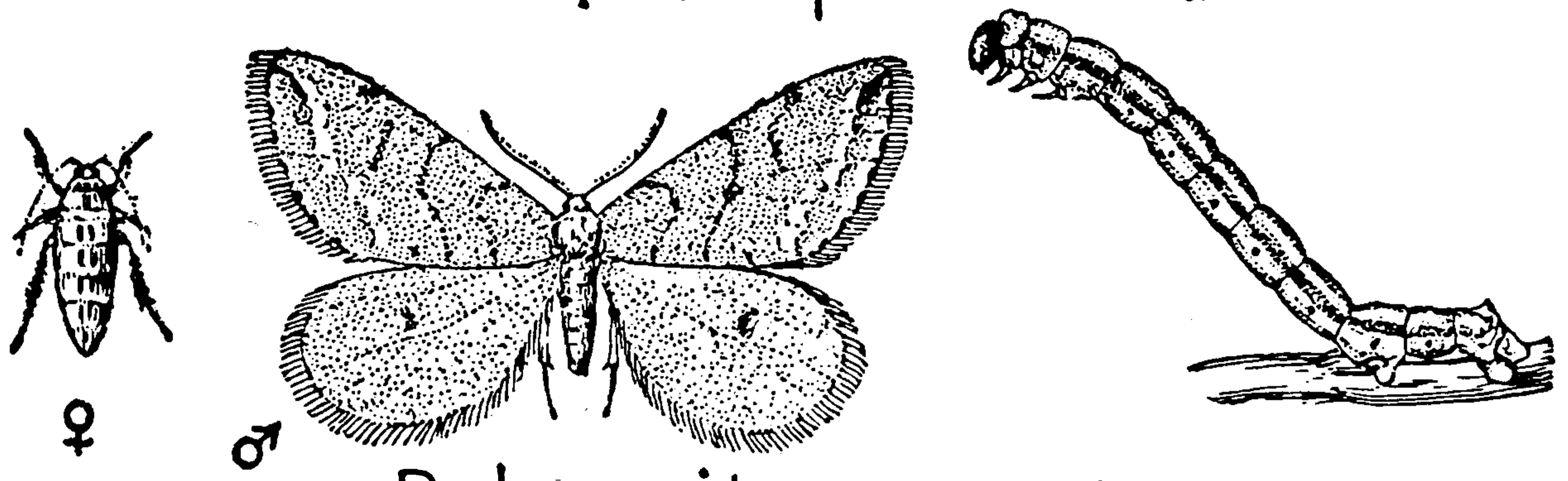

Paleacrita vernata

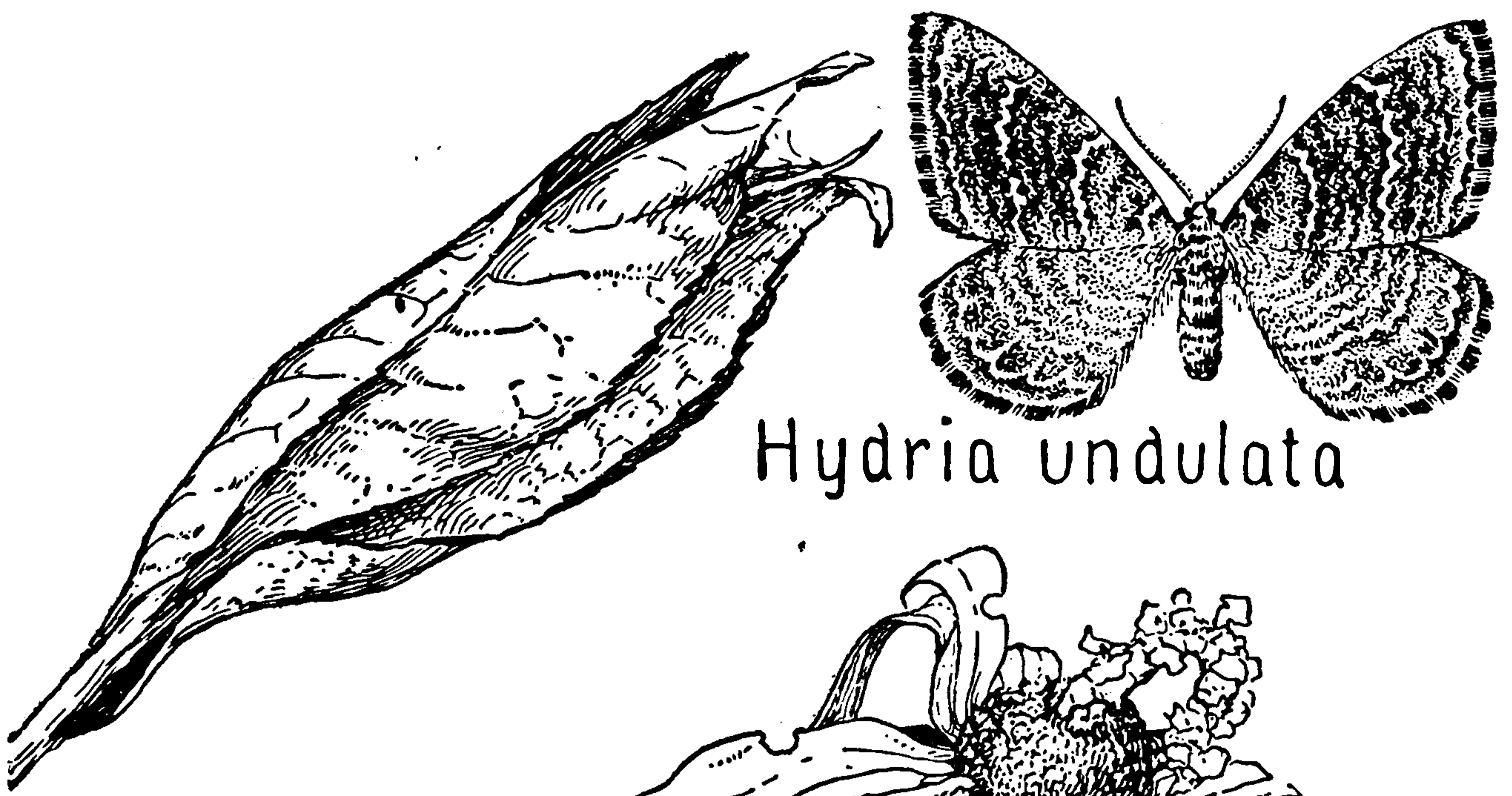

Hydria undulata

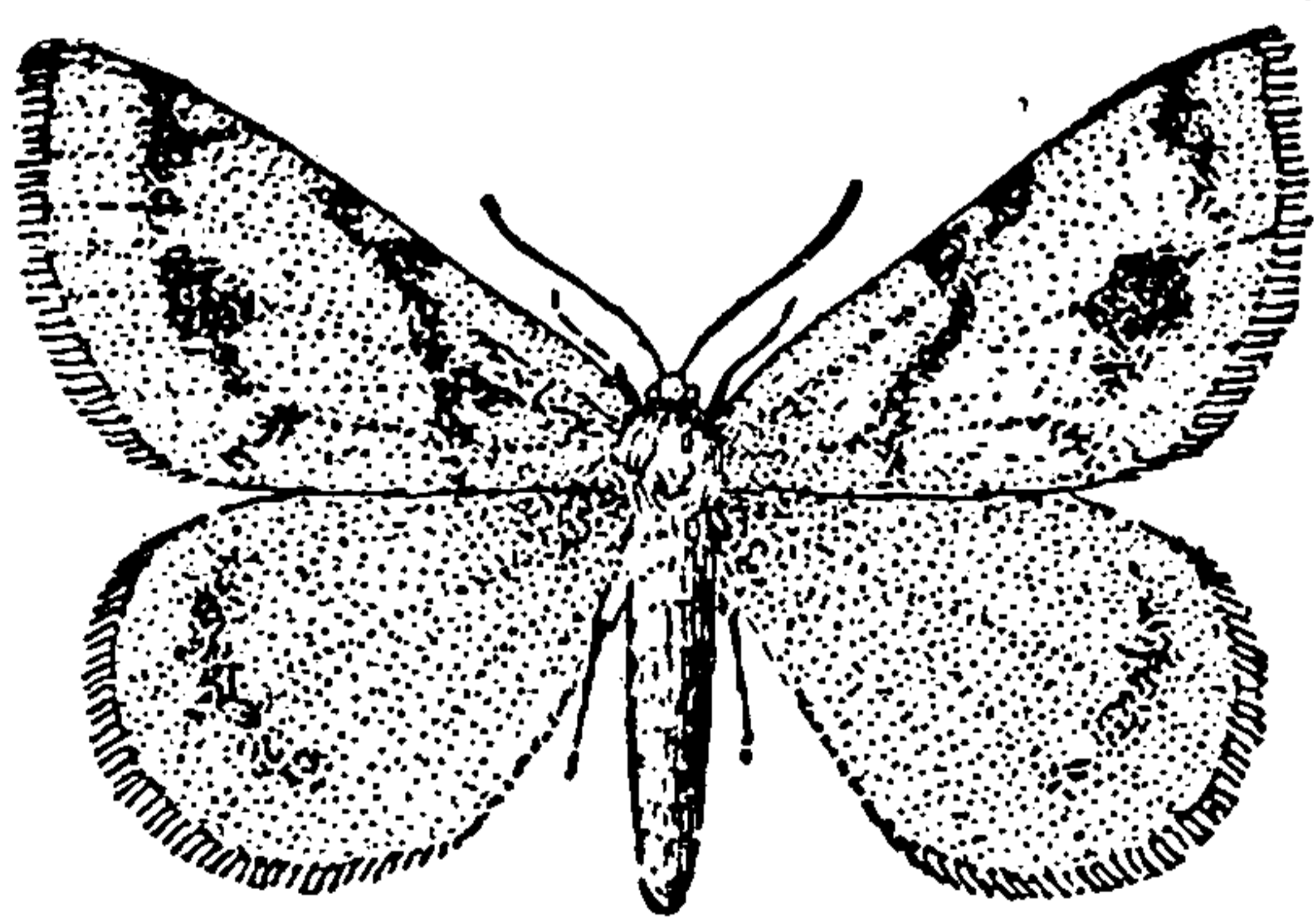

A Geometria larva



Synchlora aerata

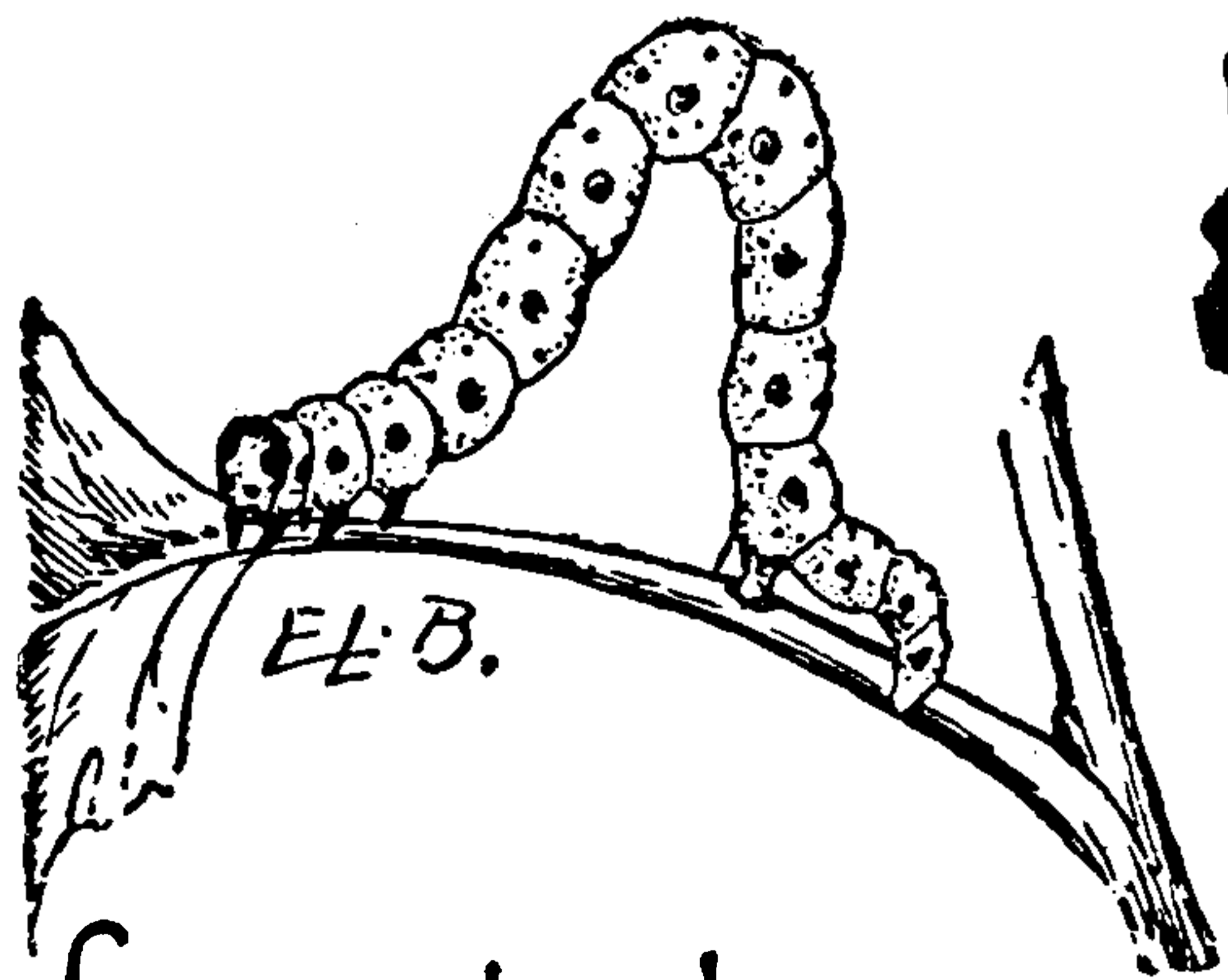
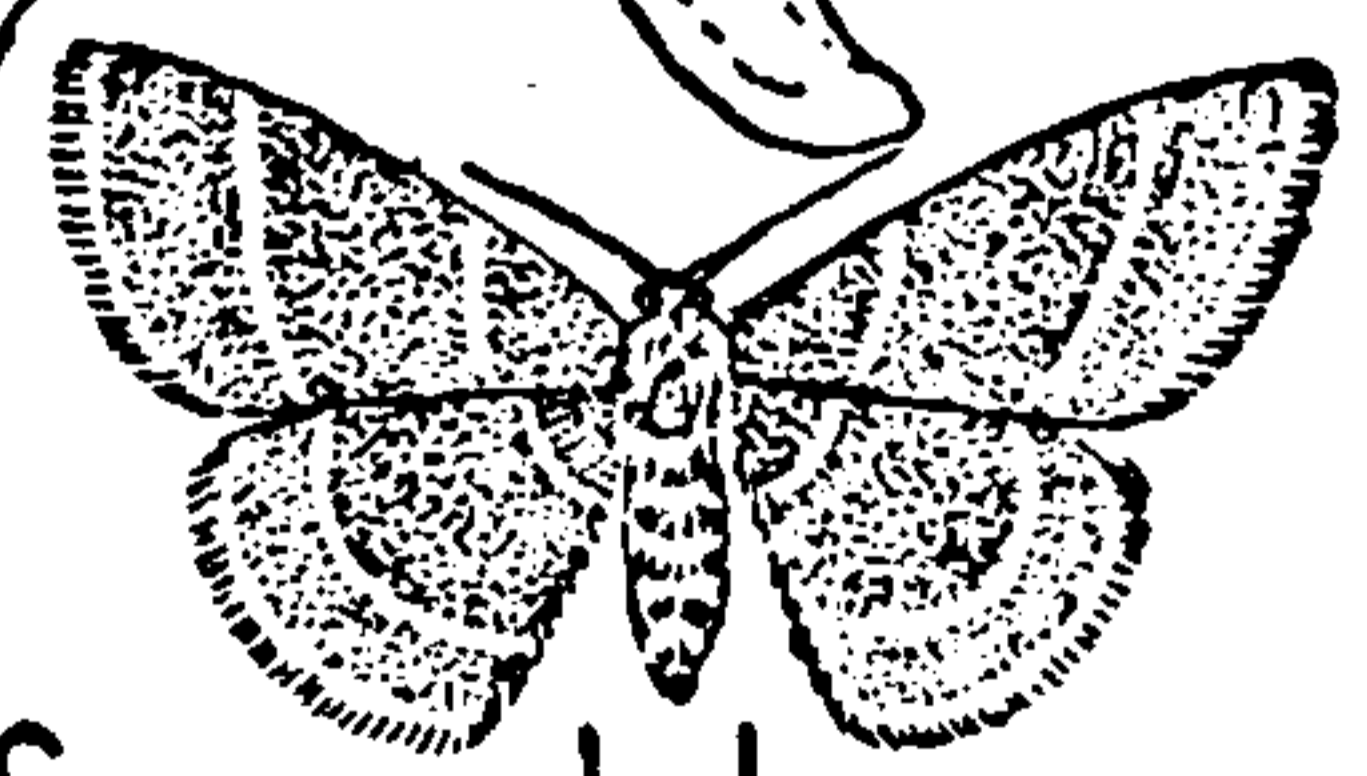

Cymatophora ribearia

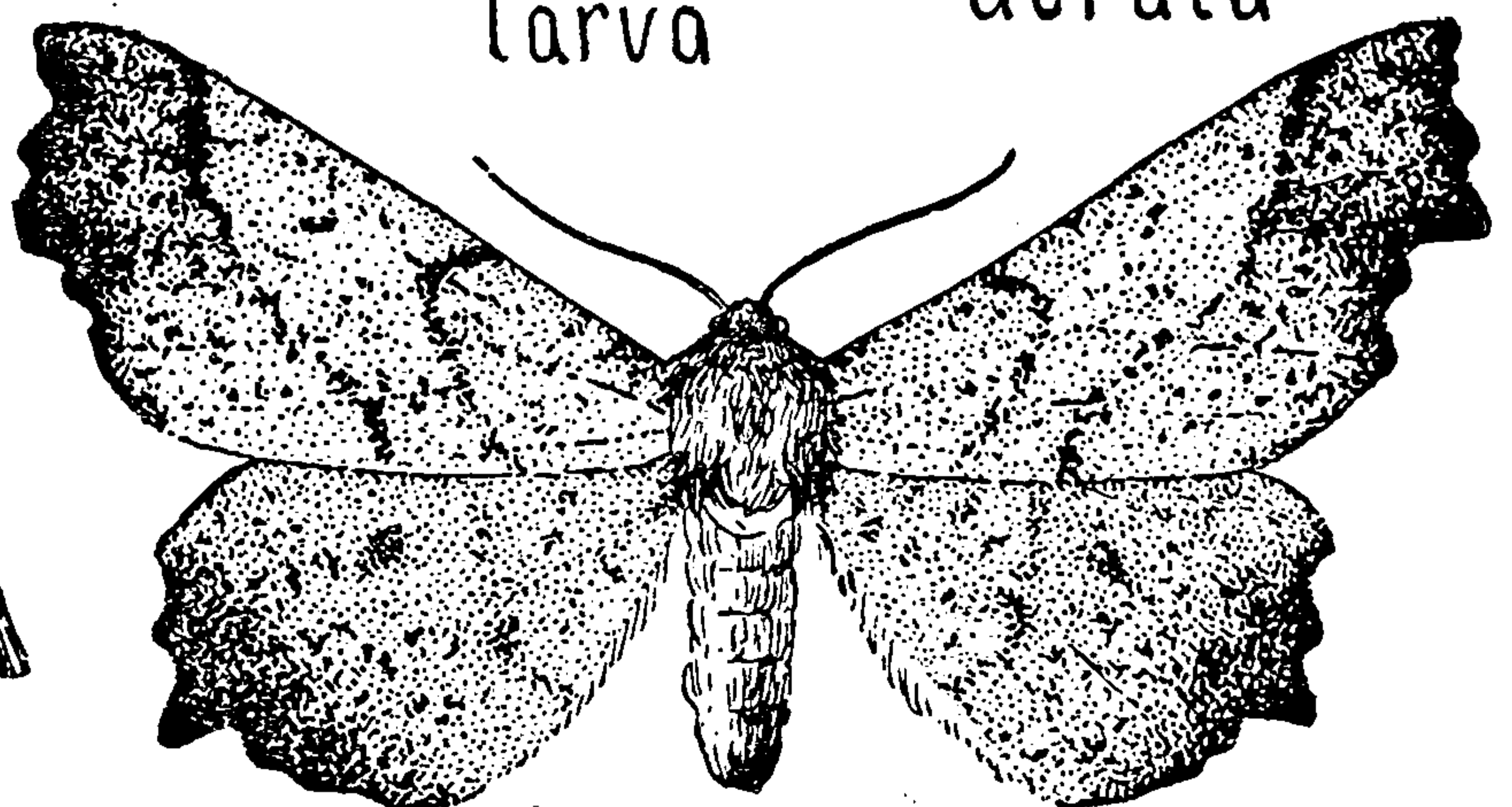

Ennomos magnarius

FIELD BOOK OF INSECTS.

MICRO-LÉPIDOPTERA

Under the above term, "Micros" for short, are roughly grouped a number of families of moths. Not only is the division not very satisfactory from a scientific standpoint, but, practically, many Macros are smaller than some Micros. The term super-family Tineoidea is sometimes used. The families of moths which follow are Micros.

PSYCHIDÆ

Plate LIX shows a bag such as is frequently noticed on many sorts of trees, deciduous and coniferous. It is made of silk in which are fastened leaves or bits of stick. If we examine such bags during the winter, we will find many of them to be empty but others will be found full of soft yellow eggs. Riley, one of our pioneer economic entomologists, wrote as follows: "Those which do not contain eggs are the male bags and his empty chrysalis skin is generally found protruding from the lower end. About the middle of next May these eggs will hatch into active little worms, which from the first moment of their lives, commence to form for themselves little bags. They crawl on to a tender leaf, and, attached to their anterior feet with their tails hoisted in the air, they spin around themselves a ring of silk, to which they soon fasten bits of leaf. They continue adding to the lower edge of the ring, pushing it up as it increases in width, till it reaches the tail and forms a sort of a cone. As the worms grow, they continue to increase their bags from the bottom, until the latter become so large and heavy that the worms let them hang instead of holding them upright, as they did while they were young. This full grown condition is not attained, however, without critical periods. At four different times during their growth these worms close up the mouths of their bags and retire for two days to cast their skins or moult, as is the nature of their kind, and they push their old skins through a passage which is always left open at the extremity of the bag, and which also allows the passage of excrement. During their growth they are very slow travel-



THIS PAGE IS LOCKED TO FREE MEMBERS

Purchase full membership to immediately unlock this page

SAVE \$3,999,994

Did you know we sell
paperback books too?

To buy our entire catalog
in paperback would cost
over \$4,000,000

Access it all now for
\$8.99/month

*Fair usage policy applies

Continue

FIELD BOOK OF INSECTS.

LIMACODIDÆ

The larvæ of this family are curious, slug-like creatures, with almost nothing resembling legs. They crawl on their flattened bellies. Be careful about handling them, if they have spines, as these are easily broken off and are extremely irritating things to get in one's skin. Some authors use "Cochlidiidæ" as the family name.

**Sibine
stimulea**

The Saddle-back larva (Plate LIX) is often noticed by reason of its curious shape and color. It feeds on apple, pear, cherry, and other things, including corn. Its spines sting like nettles but the pain may be allayed by ammonia or bicarbonate of soda. The larvæ are full grown in late summer and the adults fly during June and July, so that I suppose the winter is passed in a cocoon but whether as larva or pupa I know not. Dyar and Morton (*Journal N. Y. Ent. Soc.*, IV) figure the cocoon as a smooth ovoid on a leaf and say that the larval hairs imbedded in it retain their stinging qualities.

**Euclea
chloris**

See Plate LIX for the adult Green Slug-moth. The larva is bright scarlet with four blue-black lines along the back and with yellow prickles. Sometimes, possibly it is when a molt is due, the ground-color of the larva is brownish yellow. The cocoon is dark brown, egg-shaped, smooth, and very thin. The larva hibernates in this cocoon, not changing to a pupa until spring. The adults fly in June and July. These adults may be confused, at first, with those of other species of *Euclea*.

**Phobetron
pithecium**

"Hag-moth" refers to the larva which is dark brown with eight, relatively long, fleshy, hairy appendages, which cover the back and project from the sides of the larva and have a backward twist, like locks of disheveled hair. They are, in fact, fleshy hooks covered with feathery, brown hairs among which are longer, black, stinging hairs. The cocoon is almost spherical, and is defended by the hairy

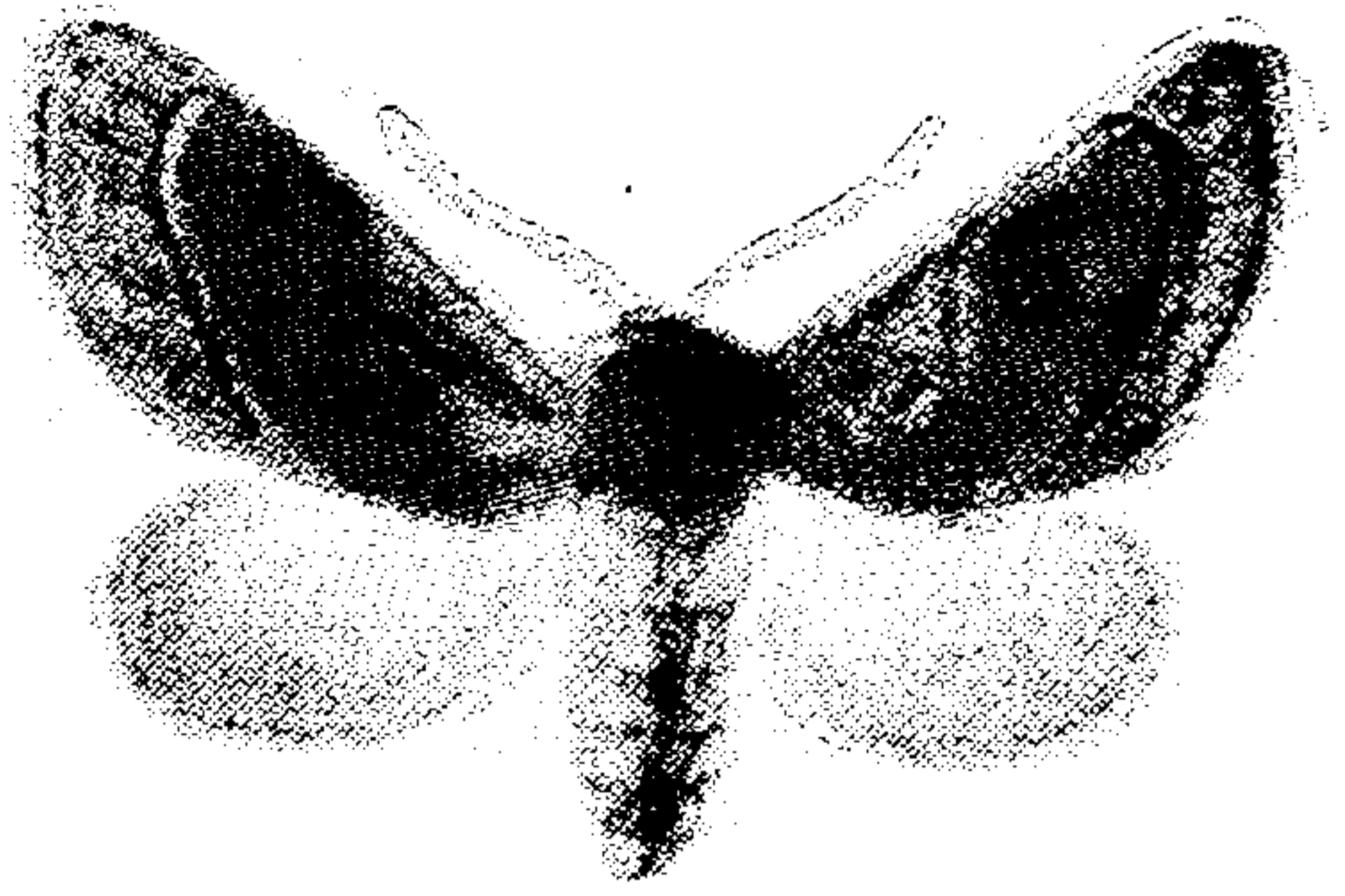
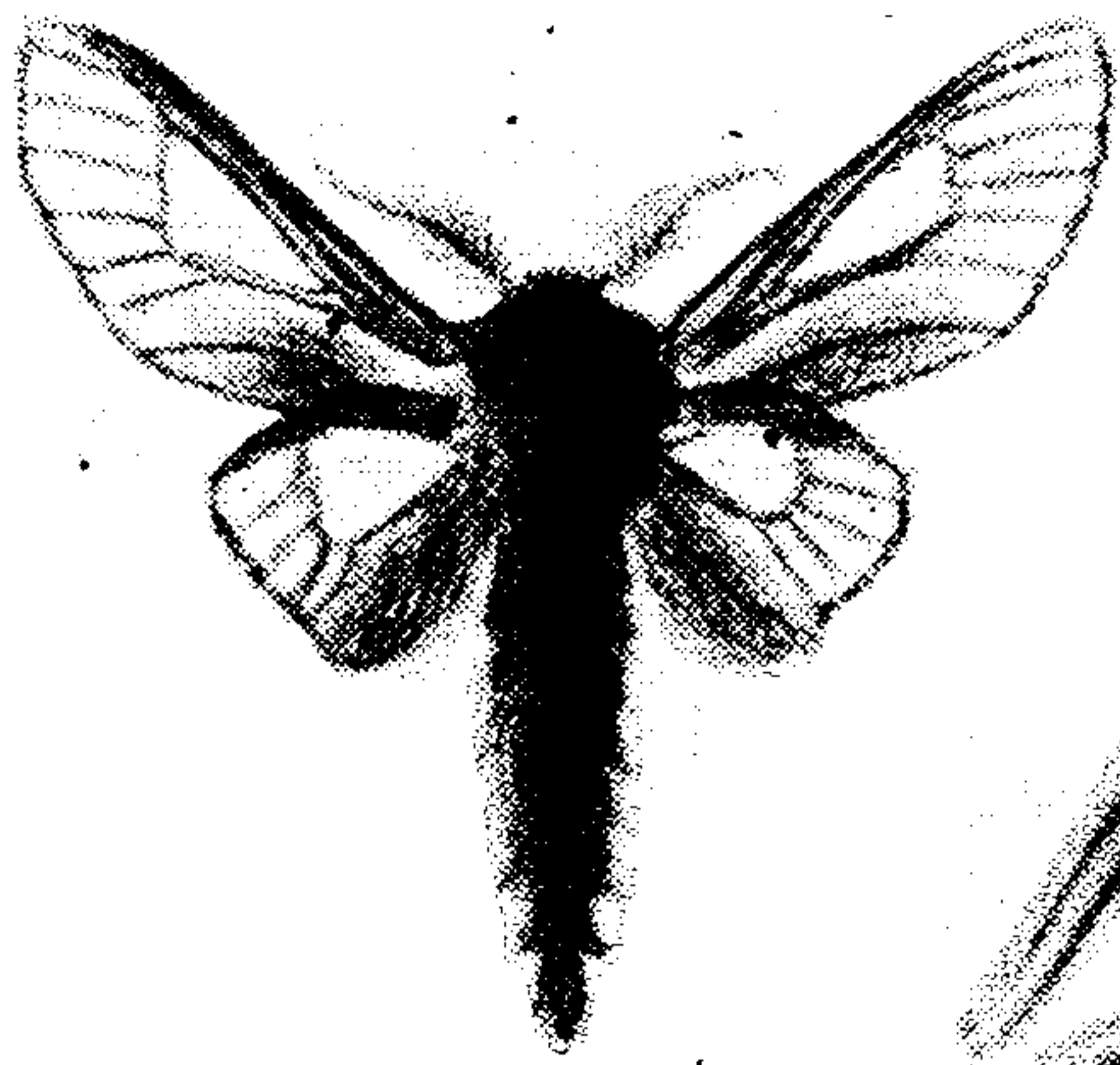

Euclea chloris



Thyridopteryx ephemeraeformis

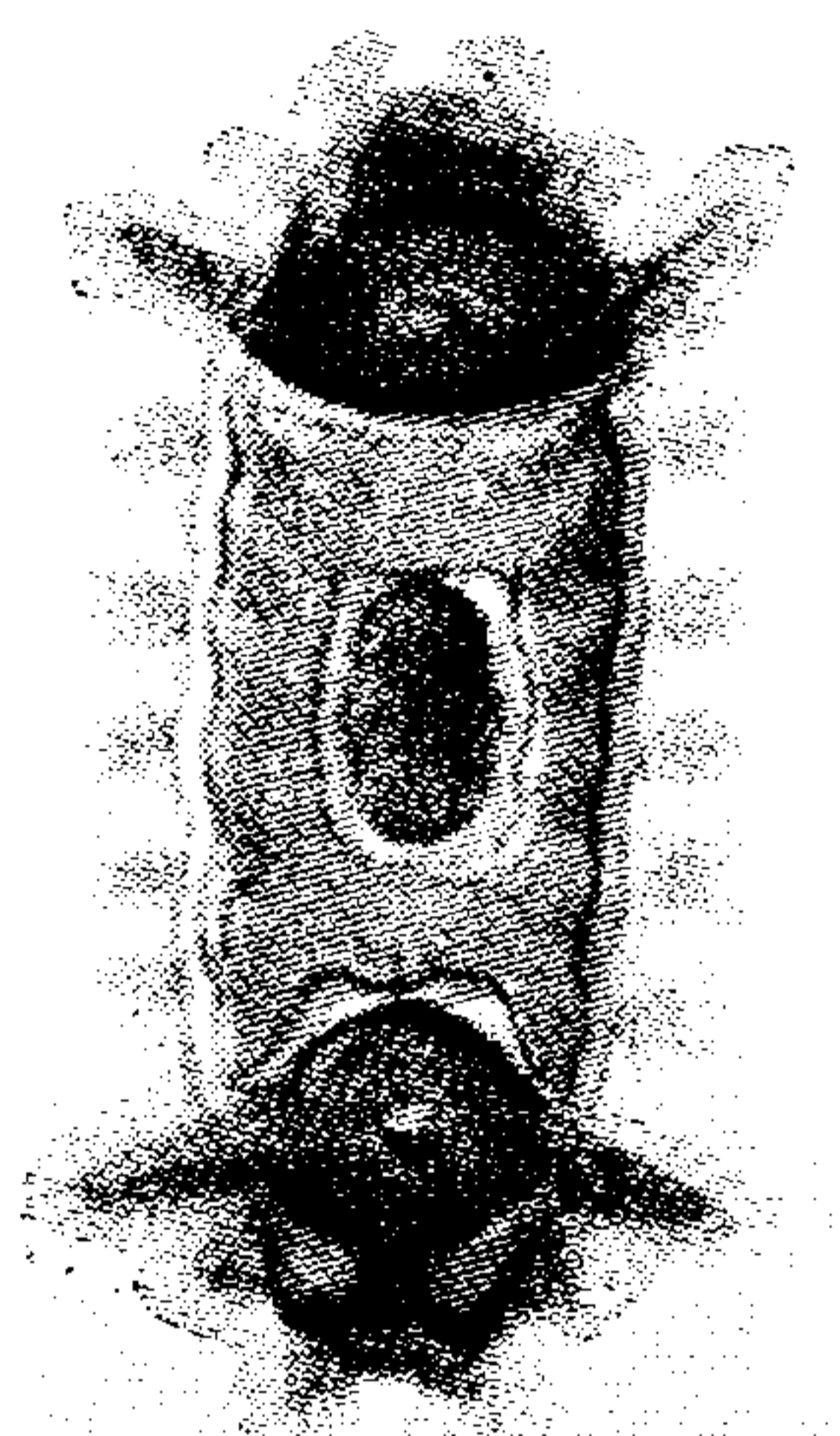

Sibine stimulea

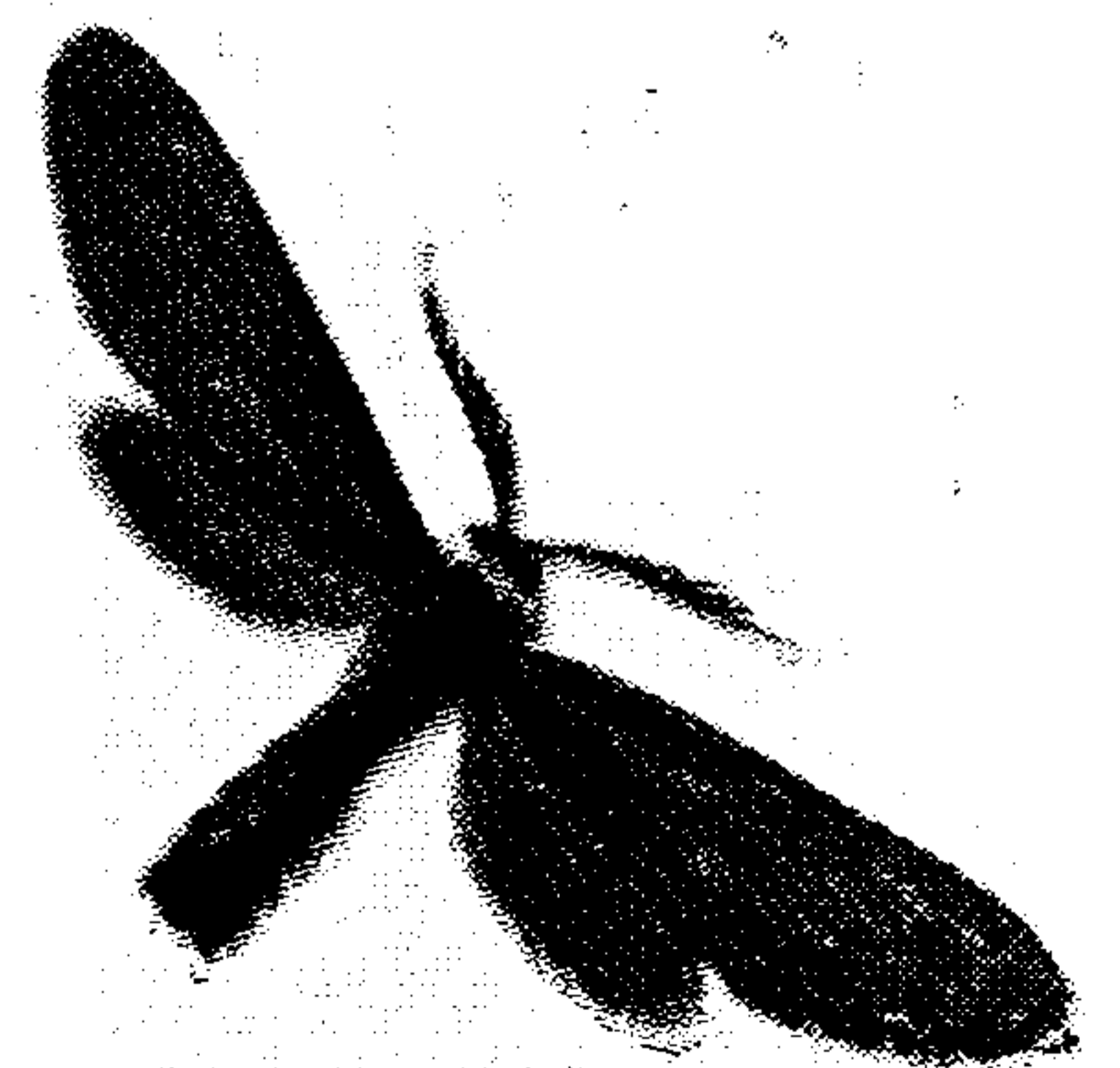

Harrisina americana

E.L.B.



THIS PAGE IS LOCKED TO FREE MEMBERS

Purchase full membership to immediately unlock this page

FORGOTTEN BOOKS

FULL

MEMBERSHIP

797,885 Books!

All you can read

for only

\$8.99/month

Continue

*Fair usage policy applies



FIELD BOOK OF INSECTS.

fluffy, yellowish moth, with a wing expanse of about an inch and a quarter or a little more; the front wings have irregular brownish markings near the front margin and rows of fine, curly, hair-like scales; the body is thick and woolly.

PYROMORPHIDÆ

These are small, blackish moths, often with brilliant markings, most of our species having a red collar.

Harrisina americana If you have ever seen these larvæ on the leaves of grape or Virginia creeper (Plate LIX), you will recall the sight, but there are other larvæ which feed on other plants in the same orderly fashion. This species pupates in a white oval cocoon underground. Some of the adults emerge, after a pupal existence of only about two weeks, but other pupæ winter over. The yellow eggs are laid in loose clusters of about a hundred on the under side of the food-plant's leaves.

COSSIDÆ

The adults' appearance suggests Sphingidæ but they have a very small head and almost no tongue; furthermore, they, especially the females, are very feeble fliers. All the strength seems to be in the larvæ, which bore in the wood of trees. The adults are sometimes called Goat-moths, presumably on account of their odor.

Zeuzera pyrina The Leopard-moth is an immigrant from Europe, undesirable but interesting, which is still largely confined to the vicinity of New York City. The adult male (Plate LX) is only about two thirds as large as its mate; the semitransparent wings of each are white, spotted with black. The grub-like larva is pale yellowish, sometimes pinkish, except for numerous brownish-black spots. They bore in almost any tree and in many shrubs. If the young larva starts, as it usually does, in a twig which is too small for its con-

ÆGERIIDÆ OR SESIIDÆ.

tinued existence, it crawls out and bores in a larger branch. Larval life takes nearly two years. Pupation occurs about May in the last larval burrow and adults emerge during June and July. Each female places well on to a thousand eggs in soft, young wood and in crevices of old bark.

We also have native species of Cossidæ, the commonest probably being *Prionoxystus robiniaë*. Its larvæ bore chiefly in oaks but also in chestnut, poplar, willow, maples, ash, and, as its name indicates, locust. Lugger says the larva is bad smelling, reaches a length of 2.5 inches, and after about three years of eating wood spins a loose cocoon in its burrow. The adult female's wings expand about 2.5 inches; they are gray with irregular black lines and spots. The male is hardly more than half as large; his front wings are darker than the female's, and his hind wings are yellowish.

ÆGERIIDÆ

It is sad, but apparently true, that Sesiidæ, the commonly used name of this family, must, according to the rules of the game, give way to Ægeriidæ. Those of you who are just starting are fortunate in not having to unlearn that, at least, old name. The wings of the Ægeriidæ are usually more or less transparent and the adults depart from the usual habits of moths in that they fly by day (see also *Hemaris*). Please do not take "protective mimicry" too seriously but I quote Lugger in order to give the idea. "Many of the species of moths belonging here are very beautiful, and most of them are remarkable on account of the protective mimicry exhibited by them. This close resemblance to insects of different orders was observed long before the significance of protective mimicry was understood. The majority of the Sesiidæ mimic bees, wasps, and flies. We all know from experience that bees and wasps can advance some very pointed arguments to be left alone, and any other insect that closely mimics such well armed warriors is very apt to be left unmolested. This mimicry is not simply a superficial one, since even their motions, if captured or disturbed, are like those of the insects imitated. Their attitude when resting, the

FIELD BOOK OF INSECTS.

sounds they produce, their hyaline wings, their ringed body, even the odor they give off, all are apt to warn us and to caution us. Yet though they pretend to sting they lack the necessary organ for that purpose." The larvæ are all borers and, like most concealed larvæ, rather uniformly yellowish-white except for their heavily chitinized parts, such as the head, which are darker. To illustrate the life histories I have selected some of those species which may be living in our yards. There are many more afield.

Melittia
satyriniformis The larva will be found in almost any cucurb but prefers squash or pumpkin. It lives in the stems, causing them to rot; and Sanderson states that as many as forty larvæ have been taken from one vine. When full grown (about an inch long), the larva leaves the plant and, going an inch or two below the surface of the ground, spins a tough cocoon the outer silk of which is well mixed with particles of earth. In the South pupation takes place at once and a second generation appears in July but in the North the larva hibernates in its cocoon and does not pupate until spring. The pupa has a horn-like process between its eyes which is said to be used in cutting the cocoon. At any rate, it gets to the surface in some way and the adult emerges from April to September according to latitude and other conditions. See Plate LX; the front wings are opaque, olive green, and have a metallic luster; the hind wings are transparent; the abdomen and legs are reddish, the former being marked with black and bronze and the hind legs having a long black fringe. The dull red, oval eggs are laid singly.

Memythrus
polistiformis As the specific name indicates, this moth bears some resemblance to the wasp, *Polistes*. See Plate LX; the front wings are opaque and dark brown; the hind wings are transparent, the male's being rather yellowish; the abdomen is brown, with yellow lines on the second and fourth segments; the legs and the sides of the thorax, especially the male's, are reddish. Each female lays several hundred chocolate-colored, finely sculptured eggs with apparent



THIS PAGE IS LOCKED TO FREE MEMBERS

Purchase full membership to immediately unlock this page

SAVE \$3,999,994

Did you know we sell
paperback books too?

To buy our entire catalog
in paperback would cost
over \$4,000,000

Access it all now for
\$8.99/month

*Fair usage policy applies

Continue

FIELD BOOK OF INSECTS.

carelessness on almost any vegetation near grape vines. These eggs are washed by rains to the ground where the larvæ hatch and burrow into the earth searching for a grape root in which to feed. The larval life lasts for nearly two years, the first winter being passed naked in the burrow and the second enclosed in a thin hibernaculum of silk. This, however, is not the cocoon, for when spring comes the larva works its way to near the surface of the ground where it makes a tough cocoon of earth, excrement, and silk within which it changes to a brown pupa with a yellow-banded abdomen. About a month later (July or August) the pupa comes half-way out of the ground and the adult is freed.

*Bembecia
marginata*

This is the Raspberry Root-borer or Blackberry Crown-borer, both names indicating the food habits of the larva, while the generic name suggests the resemblance which some of the adults of the genus bear to certain wasps (*Bembex*). The female of this species has a wing expanse of about 1.5 inches; the front wings are transparent except for the brown margins, tips, and a band which crosses each wing at about two thirds of the distance from the base to the tips; the hind wings are altogether transparent (except, of course, for the veins and outer fringe which are opaque in most, if not all, species); the abdomen is banded with brownish-black and yellow, the former color predominating in front, the latter behind; the legs are largely yellow. The male is somewhat smaller than the female and his abdomen has less yellow at the hind end. The moths emerge in, usually, late summer; the eggs are laid on the canes close to the ground; and the larvæ, on hatching, crawl down the stem where they hibernate under the bark just below the surface of the ground. In the spring they start to bore into the roots or the base of the plant, often girdling it. They spend the second winter in their burrows and the following spring work upward in the plant to a point above ground where, just inside the bark, they pupate. About a month later the pupa cuts the bark with its "horn," crawls partly out, and the adult emerges to mate and start the history anew.

THE PEACH-TREE BORER.

*Sanninoidea
exitiosa*

The Peach-tree Borer (Plate LX) is living just outside my back door and I am not philosophical enough to enjoy its neighborliness. I have seen an estimate of \$6,000,000 given for the annual damage done by it—not all on my lot, of course. This species ought to have stuck to wild cherries and plums, which are believed to have been its original food, although it also feeds on willow. The afflicted trees display distress signals by exuding large masses of gum where the larvæ are working, which is usually near the surface of the soil. The insect passes the winter as a half-grown larva. After attaining its full growth early the next season, the larva leaves its burrow (usually) and makes its unkempt cocoon of excrement, pieces of bark, gum, and silk on the trunk of the tree or on the earth. About a month later (which may be from June, or earlier in the South, to September) the adults appear. They have a wing expanse of an inch or more but the sexes differ markedly in appearance. The female is dark steel-blue (sometimes with a reddish glint) except for the transparent hind wings and the orange band which covers the fourth and, in the North, the fifth abdominal segments. All the male's wings are transparent, with blue edgings and blue crossbands like those of *marginata*; the body is blue, banded with white or light yellow. Each female lays from 200 to 800 eggs, about a fiftieth of an inch long and much the color of the bark on which they are placed. I have never seen them but, according to the pictures, they are very pretty. I will admit that the adults, also, are pretty. There is a generation every year. This species does damage wherever peaches are grown in this country, although it is an eastern species; on the Pacific coast it is joined in the work of destruction by *Sanninoidea opalescens*.

*Synanthedon
tipuliformis*

We can blame this on Europe, but it is now well naturalized, having been here for about a hundred generations. It also occurs in Asia and Australia. We would expect, from its name, that it is very long-legged, like Tipulidæ, but it is not. Both sexes have both pairs of wings transparent

FIELD BOOK OF INSECTS.

except for the golden markings, with purple reflections. The body is dark purple, with three yellow abdominal bands in the female and four in the male. The brown, spherical eggs are placed singly on currant stems, and the larva works up or down the pith. The larvæ hibernate when nearly full-grown; pupate the following spring in a silk-lined cavity just under the bark; and emerge during June and July. There is one generation a year.

Synanthedon pictipes is the genus *Sesia* of authors, the name *Sesia* properly belonging to a genus of Sphingidæ. The work of this species is often confused with that of *exitiosa*, but *pictipes* prefers old trees with rough bark and works more often on the trunk and larger branches than at the base of the trees. Its cocoon is similar to that of *exitiosa* but smaller. The adults, both sexes of which resemble the male *exitiosa*, are also smaller. They fly during June and July. It is said that this species attacks June-berry and chestnut in addition to those three "favored" by *exitiosa*, but it rarely does much damage to any.

PYRALIDÆ

This is a large family of small moths and, although a number of the species are somewhat expensive to the farmer, he often does not know what is the matter. The group does not seem to be a "popular" one. The following are samples of some of the subfamilies.

Pyraustinæ

The wings are rather thinly scaled. Most of the species are yellow and white. The larvæ usually live in webs, sometimes socially.

Desmia funeralis The adult of the Grape Leaf-folder does not have the more or less typical coloration of the sub-family; it is brownish-black, with two white spots on each front wing and one (some-



THIS PAGE IS LOCKED TO FREE MEMBERS

Purchase full membership to immediately unlock this page

FORGOTTEN BOOKS

FULL

MEMBERSHIP

797,885 Books!

All you can read

for only

\$8.99/month

Continue

*Fair usage policy applies



FIELD BOOK OF INSECTS.

Pyralinæ

This subfamily contains some rather troublesome species such as the following:

Pyralis farinalis The larva of the Meal Snout-moth lives in cereals, flour, and clover hay. It is whitish, a bit darkened at the ends, and has a reddish head. It lives in a long tube, which it makes by fastening its food-material together with silk. Pupation occurs in a cocoon outside of the tube. The adult has a wing expanse of about .75 inch. It may be recognized by the front wings, which have chocolate-colored bases and tips, separated from the light-brown central area by curved white lines. It is rather generally distributed by commerce. There are from two to four generations a year, depending on temperature and other conditions.

The larva of *Hypsopygia costalis* is the Clover-hay Worm and is sometimes injurious.

Crambinæ

The narrow front wings are sometimes drawn to a point and are usually whitish, ornamented with golden or silvery scales; the hind wings are broad and without markings; the palpi are very long. When at rest, the wings are wrapped so closely to the body that the moths look like small cylinders. The larvæ live in silken tubes just above or below the surface of the ground.

The larva of *Prionapteryx nebulifera* in the Jersey pine-barrens makes of silk and sand a tube leading from an underground retreat to the leaves of sand-myrtle and huckleberry upon which it feeds. At night it carries pieces of leaves to its retreat for daytime meals.

Most of the larvæ of *Crambus* feed on grasses; that of *C. vulvivagellus* (The Vagabond, Plate LXI) is sometimes very destructive, feeding by night, and retiring by day to a tube of cut grass and silk just below the surface of the ground; *C. caliginosellus* has similar habits and, especially in the South, injures tobacco.

Larvæ of *C. nilo plejadellus* bore in the stems of rice and allied plants.

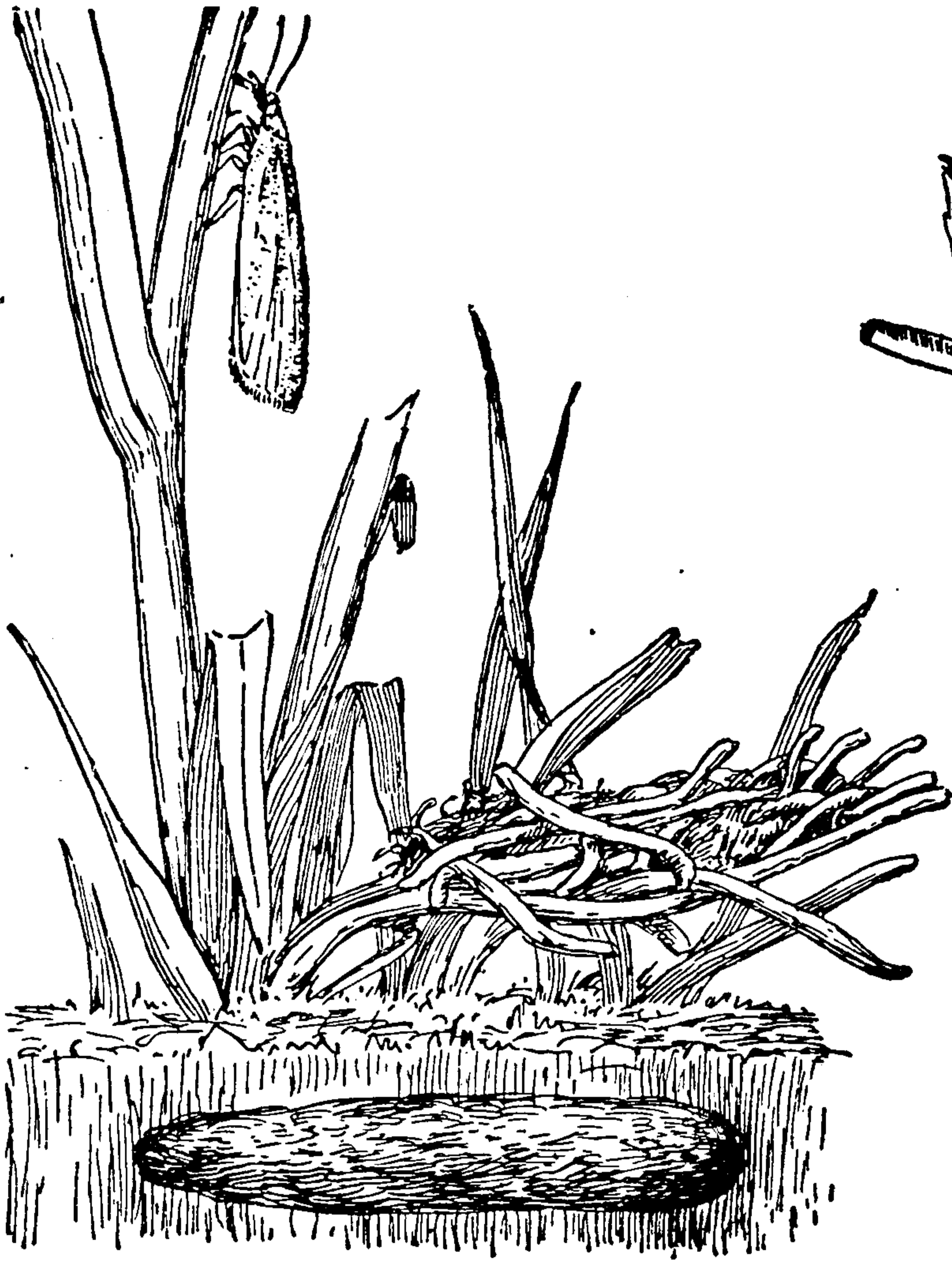

Crambus vulvivagellus

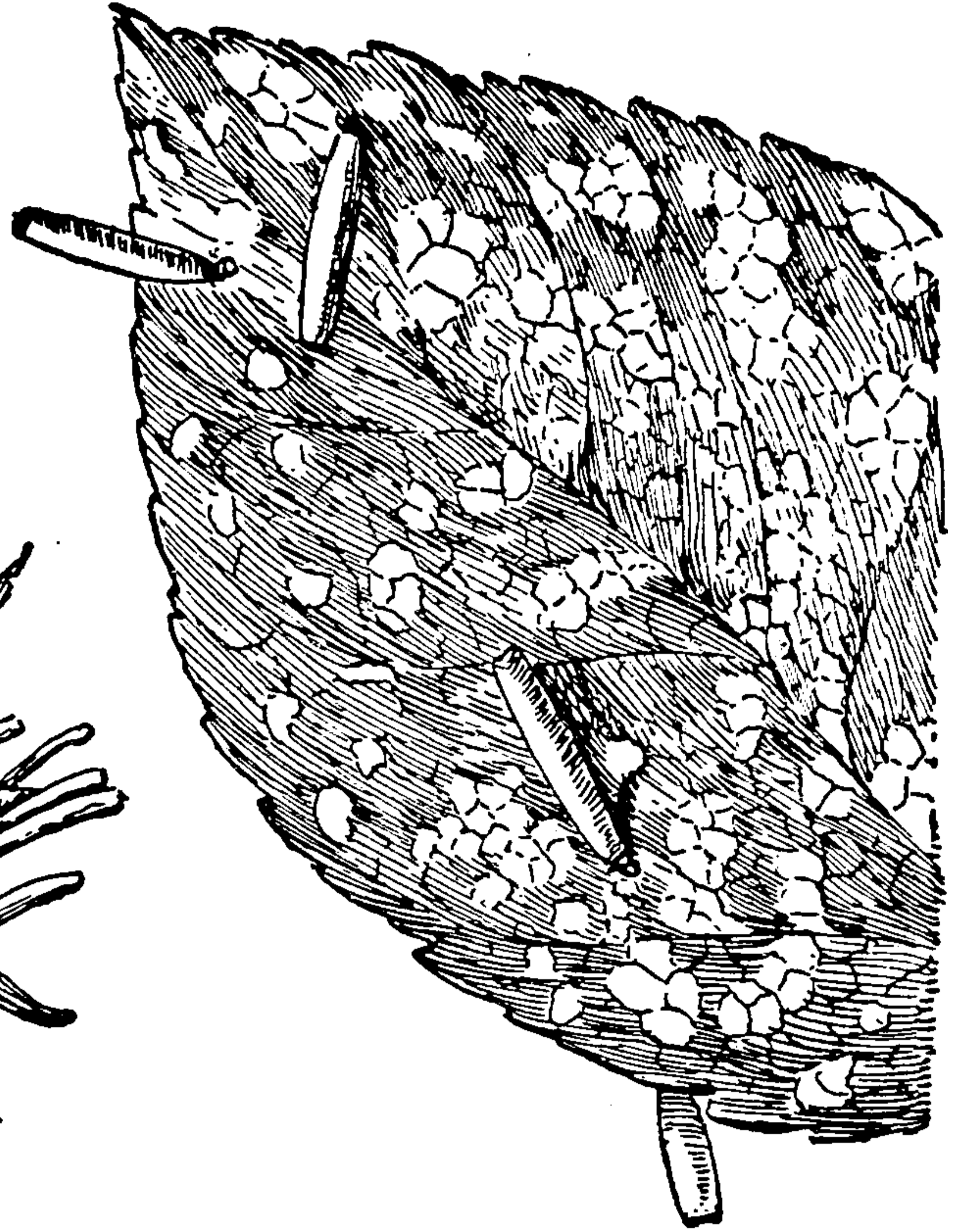

*Coleophora
fletcherella*

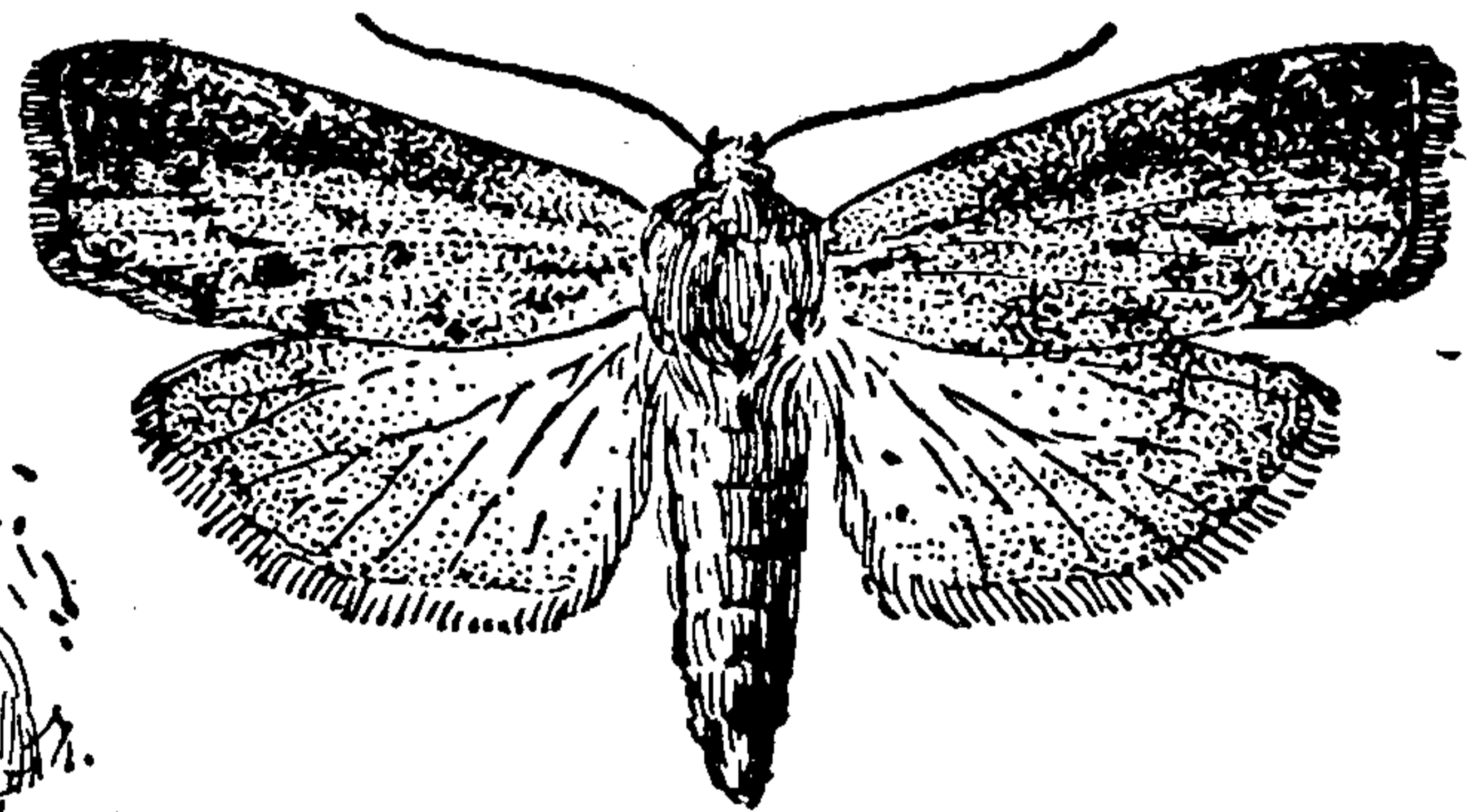

*Galleria
mellonella*

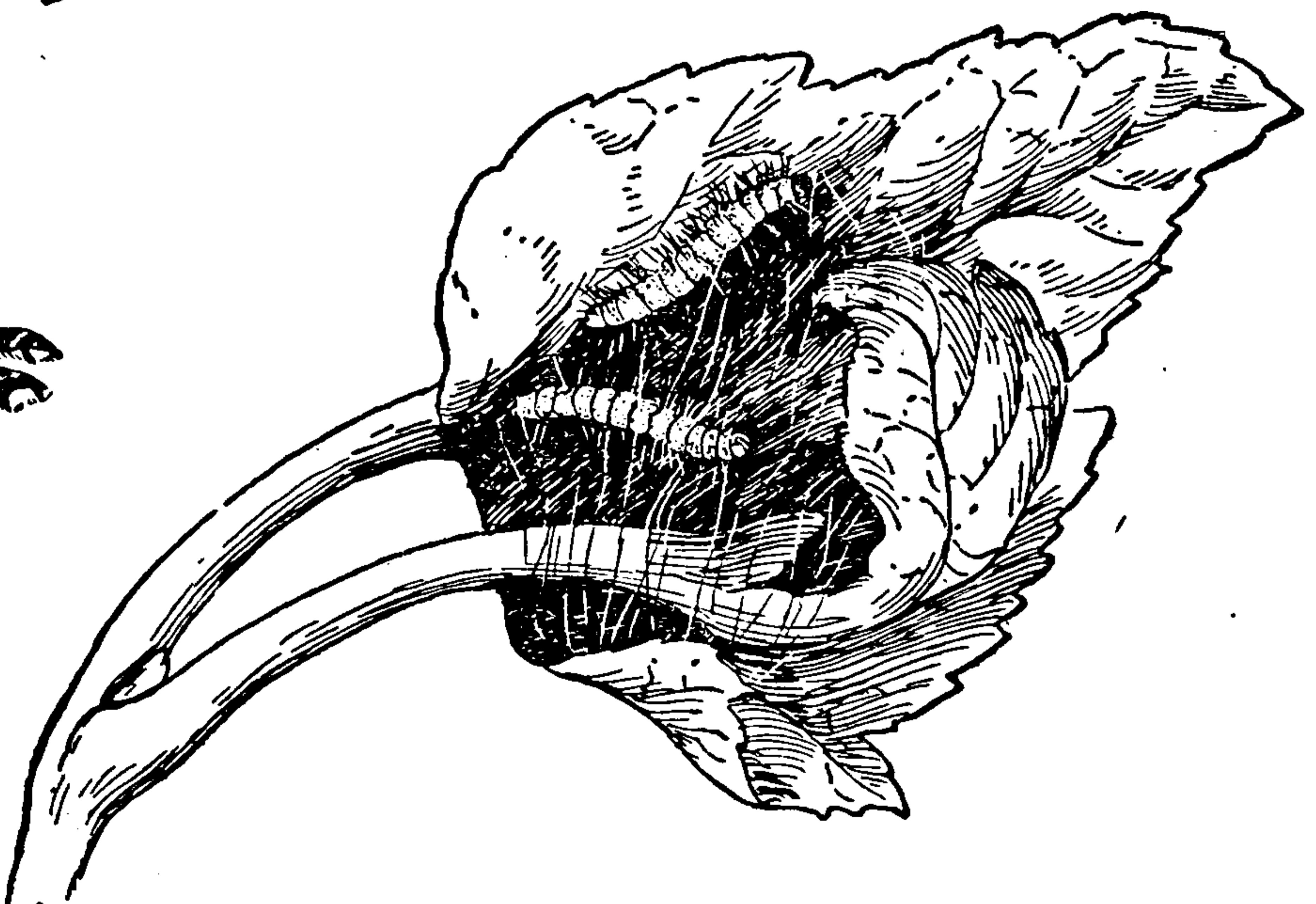
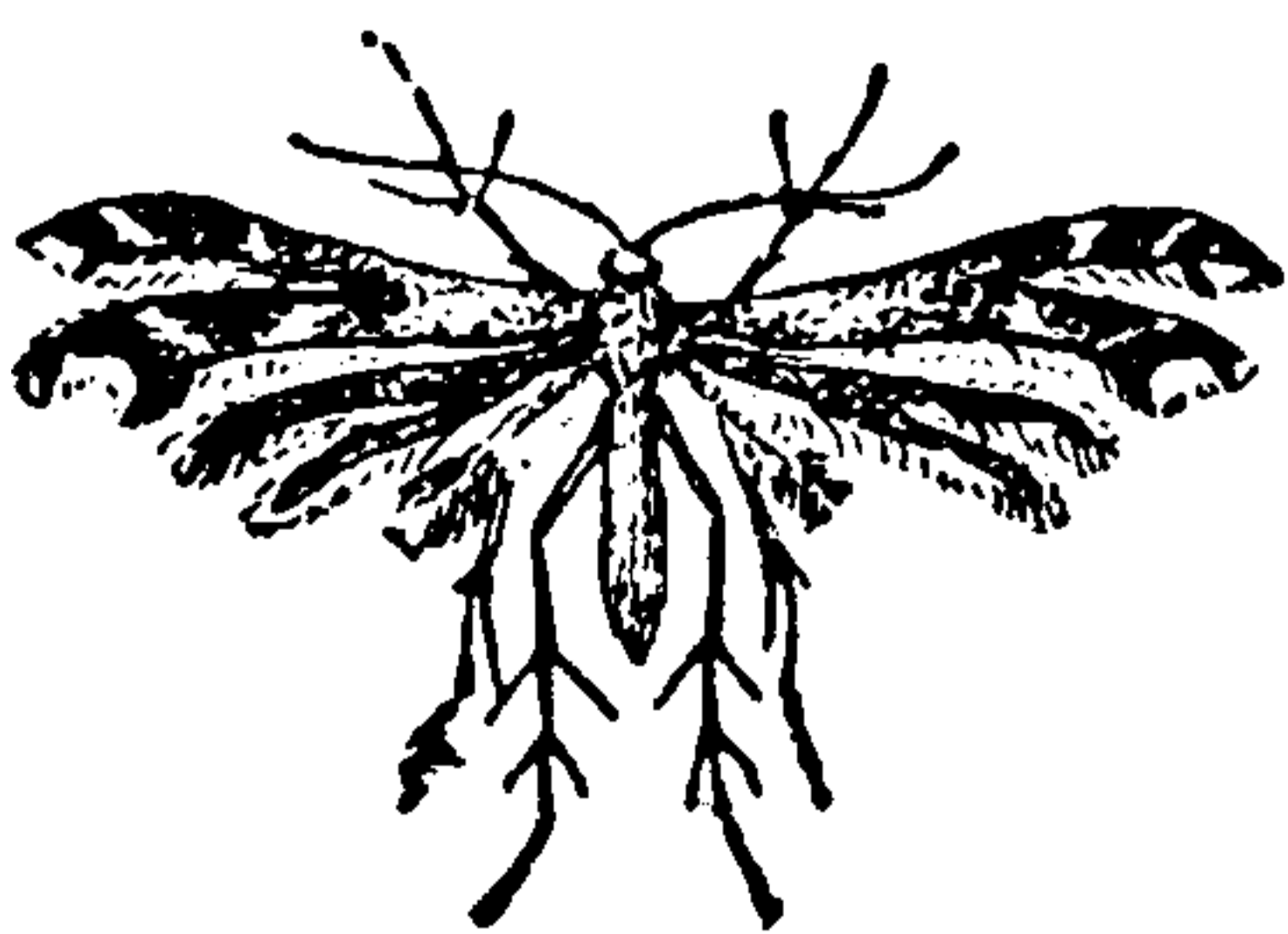

Oxyptilus periscelidactylus

FIELD BOOK OF INSECTS.

Galleriinae

Galleria mellonella

The adult Bee-moth (Plate LXI) has purplish-brown front wings and pale brown or yellowish hind wings. The female probably enters the bee-hives at night and lays her eggs while the bees are asleep for, when awake, they actively and successfully resent her presence. The larvæ feed by night on the wax of the combs. They make silken galleries in which they hide during the day. The tough cocoons are usually placed against the side of the hive. The Bee-moth is found almost everywhere that honey-bees are kept but its original home, probably Asia, is unknown.

Phycitinae

For the most part, these are a silky gray. Nearly all the larvæ live in silken tubes, which may be in the stems of plants, in seeds, in flower heads, or in crumpled leaves. *Lætilia coccidivora* feeds on the Tulip Soft Scale and the Cottony Maple Scale.

Mineola indiginella

There are many Leaf-crumplers but this species is apt to be noticed on home grounds. It has not been troublesome since spraying for the Codling Moth became general. The larvæ feed on apple, plum, and cherry. In winter we can find withered crumpled leaves fastened to twigs. If these leaves conceal a larva encased in a tube of silk and frass, looking like a small, much-twisted horn, we probably have this species. In the spring, after banquets on young leaves, the larva pupates in its case and the adults, with silver-marked, pale brown, front wings, emerge about July.

The larvæ of *Mineola vaccinii* is the Cranberry Fruit-worm.

Ephestia kuehniella

The Mediterranean Flour-moth was first noticed in America about 1889. It is now rather widely distributed in flour, "feed," and cereals. The cylindrical larva is the color of pink flesh, with sparse, long hairs and a reddish-brown head. Not only do the larvæ destroy by eating, but they also spin threads as they move about, so that the material in



THIS PAGE IS LOCKED TO FREE MEMBERS

Purchase full membership to immediately unlock this page

SAVE \$3,999,994

Did you know we sell
paperback books too?

To buy our entire catalog
in paperback would cost
over \$4,000,000

Access it all now for
\$8.99/month

*Fair usage policy applies

Continue

FIELD BOOK OF INSECTS.

Larvæ of *Euzophera semifuneralis* bore under bark of plum and cherry.

PTEROPHORIDÆ

If I should ever take up Lepidoptera as a hobby, I might be tempted to specialize on these delicate "Plume Moths." The adults may be recognized by the fact that their wings, at least the hind ones, are split so as to form plumes; they are all small and long-legged. The larvæ suggest miniature Arctiids but, in addition to structural differences, they may be distinguished from Woolly-bears by their habit of living in tubes and loose webs. The pupæ are soft, hairy, and hang by their tails like butterfly chrysalids, although a few make an attempt at constructing cocoons. The family is not a large one; less than twenty species have been recorded from New Jersey, for example, and, with the exception of *periscelidactylus*, none seem to be very common.

See Plate LXI. Once again we quote *Oxyptilus periscelidactylus* from Riley's model reports on the *Noxious, beneficial and other insects of the State of Missouri*: "The larva of the Grape-vine Plume invariably hatches soon after the leaves begin to expand; and though it is very generally called the Leaf-folder (from the fact that the larvæ live in a nest made by folding several leaves together), it must not be confounded with the true Leaf-folder [*Psychomorpha epimensis* of the Agaristidæ], which does its principal damage later in the season. At first the larva of our Plume is smooth and almost destitute of hairs, but after each moult the hairs become more perceptible, and when full grown the larva [has] hairs arising from a transverse row of warts, each joint having four above and six below the breathing pores. After feeding for about three weeks, our little worm fastens itself securely by the hind legs to the underside of some leaf or other object, and, casting its hairy skin, transforms to the pupa state. This pupa, with the lower part of the three or four terminal joints attached to a little silk previously spun by the worm, hangs at a slant of about 40°. It is of peculiar and characteristic form, being ridged and angular, with

TORTRICIDÆ: LEAF-ROLLERS.

numerous projections, and having remnants of the larval warts; it is obliquely truncated at the head, but is chiefly distinguished by two compressed sharp-jointed horns; it measures, on an average, rather more than one-third inch, and varies in color [according to the color of the background on which it is formed] from light green with darker green shadings, to pale straw-color with light brown shadings. . . . The moth escapes from this pupa in about one week, and, like all the species belonging to the genus, it has a very active and impetuous flight, and rests with the wings closed and stretched at right angles from the body, so as to recall the letter T. It is of a tawny yellow color, the front wings marked with white and dark brown, the hind wings appearing like burnished copper, and the legs being alternately banded with white and tawny yellow.”

We have, in the Northeast, a species of a related family, ORNEODIDÆ. It is called *Orneodes hexadactyla*, each wing being divided into “six fingers,” making twenty-four altogether.

TORTRICIDÆ

Like Pyralidæ, this is a large family of small moths. It gets its name from the habit, which many of its members have, of rolling leaves in order that they may have a sheltered place in which to feed. However, not all Tortricid larvæ roll leaves and not all leaf-rollers are Tortricids. The front wings are rather broad and usually square-cut at the outer end. When at rest, the wings are folded against the body. The following are examples of the principal subfamilies.

Olethreutinæ

Polychrosis viteana The worm of most wormy grapes is the larva of this species. If no accident, such as being eaten by humans, happens to this larva, it will leave the grape berry and go to a leaf. Here it cuts a little flap, pulls the flap over and fastens it down to the main leaf with silk; the inside is then lined with silk and within this snug retreat the larva pupates. When this operation is carried on near the middle of the leaf, two flaps are cut and drawn together to make the shelter.

FIELD BOOK OF INSECTS.

Finally, the frosts drop the leaf and winter is passed on the ground. The first annual generation of adults emerges about June first. They are purplish-brown moths with a wing-expanse of somewhat less than half an inch. The first-generation larvæ feed on the grape blossoms and young grapes, making a slight web about them. They pupate as described, and the second-generation adults emerge in mid-summer. Occasionally there is a third generation.

Carpocapsa pomonella

Most of us have heard of the Codling Moth or Apple-worm (Plate LXII) and nearly all of us have bitten into its larval galleries. Like the majority of our insect pests, it came to us from Europe, in its case about 1750. In 1909 Quaintance estimated that it destroyed annually \$12,000,000 worth of fruit and that \$4,000,000 were expended annually in attempts to control it, not counting the salaries of professional entomologists! Mature larvæ pass the winter in cocoons placed, usually, on trunks of trees and rendered less conspicuous by having bits of bark mixed with the silk. The larvæ pupate in the spring, sometimes leaving their hibernaculum to spin a new, thinner cocoon, and at other times merely breaking open the hibernaculum and closing it again with a thin layer of silk through which the pupa can push in order to free the adult. These adults, which have a wing expanse of about .75 inch and fly just after apple-blossom time, are well described by Slingerland and Crosby: "The front wings have the general appearance of watered silk, this effect being produced by alternating irregular lines of brown and bluish gray. Near the hind angle is a large, light brown area bounded on the inner side by an irregular chocolate brown band and crossed by two similar bands of metallic coppery or golden color in certain lights. The hind wings are coppery brown, darker towards the margin. The sexes are very similar, but the male may be distinguished by the presence of an elongate dark area on the underside of the fore wing and a pencil of black hairs on the upper surface of the hind wing." The scale-like eggs, about half the size of a pin-head, are usually laid on the



THIS PAGE IS LOCKED TO FREE MEMBERS

Purchase full membership to immediately unlock this page

FORGOTTEN BOOKS

FULL

MEMBERSHIP

797,885 Books!

All you can read

for only

\$8.99/month

Continue

*Fair usage policy applies



FIELD BOOK OF INSECTS.

leaves and now is the time to start spraying, for the larvæ take a few mouthfuls of foliage before they bore into the young fruit. This generation usually goes in at the blossom end of the apple but later generations often go in at the side; in any case it is not so much the amount of apple they eat that worries us as it is the difficulty in missing their excrement-filled burrows, and themselves, when we come to eat the fruit. Most of the larvæ leave their burrows before the apple falls, and crawl down the limb to a suitable place for making a cocoon. There are from one to three, or more, generations a year, depending on climate. While this is distinctly an apple-worm, it feeds also on pears, quinces, and even English walnuts. It is found pretty nearly everywhere that apples are grown.

Mexican "jumping beans" are usually seeds of a species of *Croton* which contain a wriggling larva of *Carpocapsa saltitans*. Kellogg says that another Tortricid larva, *Grapholitha sebastianiæ*, has similar habits.

Larvæ of the genus *Rhyacionia* feed in the shoots or bark of pines and hibernate in the shoots or in the masses of exuded resin.

Larvæ of *Polychrosis liriodendrana*, in silken tents on the under surface of tulip-tree leaves; of *P. magnoliana*, in tents on the under surface of magnolia leaves.

Larvæ of *Cymolomia exoleta* crumples gooseberry leaves; of *C. inornatana* crumples wild cherry leaves.

Larvæ of *Olethreutes daeckiana*, in stalks and leaves of the pitcher plant (*Sarracenia*); of *O. cyanana*, in rose shoots; of *O. hebesana*, in seed pods of Tigridia, Iris, and other plants; of *O. hemidesma* bind together leaves and make galleries in flower spikes of Spiræa; of *O. chionosema* twist apple leaves.

Larvæ of *Pseudogalleria inimicella*, in stems of cat-briar (*Smilax*).

Larvæ of *Eucosma cataclystiana*, in stems of rag-weed (*Ambrosia*); of *E. strenuana* make spindle-shaped galls in *Ambrosia* stems; of *E. otiosana*, in stems of beggar-ticks (*Bidens*); of *E. suffusana* (an introduced European species), on flower buds and on young leaves of cultivated roses; of *E. juncticiliana*, in goldenrod stems; of *E. dorsisignatana*, in roots of the same; of *E. nisella*, in willow catkins; of

TORTRICIDÆ.

E. scudderiana, *desertana*, and possibly *obfusca*, in galls on the stems of goldenrod but the galls themselves are probably made by *Gnorimoschema gallæsolidaginis*; of *E. tripartitana*, in Cecidomyid galls on stems of Black-eyed Susan (*Rudbeckia*).

Larvæ of *Cydia signatana*, in tubes of silk and excrement under a web on underside of maple leaves; of *C. timidella*, in similar tubes on underside of oak leaves.

Larvæ of *Episimus argutanus* twist leaflets of sumac and leaves of other plants into a spiral tube.

Larvæ of *Proteoteras æsculanum*, in stems of horse-chestnut leaves.

Larvæ of *Enarmonia piceafoliana* and *ratzeburgiana* mine spruce needles; of *E. pyricolana*, in rosebuds.

Larvæ of *Ancylis comptana* roll strawberry (chiefly), blackberry, and raspberry leaves; of *A. platanana* make tents between veins of underside of sycamore leaves.

Larvæ of *Laspeyresia caryana*, on hulls of hickory and walnut; of *L. prunivora*, in thorn apples (*Cratægus*); of *L. nigricana*, in pods of cultivated peas.

Larvæ of *Ecdytolopha insiticiana*, in gall-like swellings in twigs of locust.

Larvæ of *Mellisopus latiferreana*, in fallen acorns.

Larvæ of *Rhopobota vacciniana*, the Vine-worm or Black-head, on cranberry.

Larvæ of *Spilonota ocellana*, in buds of apple and other fruit trees.

Larvæ of *Phthinolophus indentanus* web leaves of huckleberry and bayberry.

Tortricinæ

The larvæ of *Peronea minuta* is the Fire-worm or Yellow-head of the cranberry.

Larvæ of *Cenopis saracana* crumple leaves of sassafras; of *C. testulana* fasten together wild cherry leaves.

Larvæ of *Archips fervidana* make nests on oak and cherry, sometimes "thousands" join together and web up an entire bush or small tree.

The larvæ of *A. rosana* (Plate LXII) feed on the leaves of currant and other small fruits, orchard and shade trees.

FIELD BOOK OF INSECTS.

Larvæ of *Eulia pinatubana* live in tubes made by fastening together the needles of white pine and then feed on the outer ends.

We now come to a series of families which contain "really righty" *micro*-lepidoptera, but, as Smith said, "many of them are veritable gems of beauty, far exceeding in brilliancy and richness their relatives of larger size." The larvæ are largely miners in leaves.

"And there's never a blade nor leaf too mean
To be some happy creature's palace."

YPONOMEUTIDÆ

Larvæ of *Plutella maculipennis* are common on cabbage and other crucifers; the pupæ can be easily seen through the delicate, lacy cocoons on the cabbage stalks.

Larvæ of *Argyresthia thuiella* mine arbor-vitæ leaves.

GELECHIIDÆ

Sitotroga cerealella The Angoumois Grain-moth is another pestiferous importation from Europe and "receives its name from the fact that in 1760 it was found to swarm in all the wheat-fields and granaries of Angoumois and of the neighboring provinces [of France], the afflicted inhabitants being deprived of their principal staple, and threatened with famine and pestilence from want of wholesome bread." It apparently landed in North Carolina about 1730. The larvæ feed within the seeds of wheat, corn, oats, rye, barley, sorghum, and cow-peas, eating to, but not through, the surface. The creature hibernates as a larva wrapped in silk, and pupates in the spring. The adult, which resembles the ordinary clothes-moth, emerges in May or June and oviposits on the young grain-heads. There are two or three generations a year.

Larvæ of *Metzneria lapella* feed on seeds of burdock, hibernating in the burs.

Larvæ of *Platodora similiella*, in sunflower heads.



THIS PAGE IS LOCKED TO FREE MEMBERS

Purchase full membership to immediately unlock this page

SAVE \$3,999,994

Did you know we sell
paperback books too?

To buy our entire catalog
in paperback would cost
over \$4,000,000

Access it all now for
\$8.99/month

*Fair usage policy applies

Continue

FIELD BOOK OF INSECTS.

BLASTOBASIDÆ

Smith wrote: "These moths are usually small in size with a peculiar silken sheen to the prevailing gray shade of the forewings. The favorite time for flight is an hour before sundown, when sometimes hundreds can be taken. The larvæ live in seeds, nuts, and buds, as well as Aphid and Kermid galls." And in connection with *Valentinia glandulella*: "Almost every acorn found on the ground in midwinter contains one or more of the larvæ of this species, often in company with a Tortricid and a Coleopterous larva."

ELACHISTIDÆ

Coleophora Quoting Smith again, and most of the short notes which I give concerning moths are culled from his *Insects of New Jersey*: "As many of the species in the adult stage are indistinguishable from each other, the only reliable way to identify them is by breeding. The larvæ are all case-makers, the cases distinctive for each species. In shape they range from slender flattened cylinders to one made of clusters of flowers. Almost every plant supports one or more species, many are confined to grasses, and others live in seed heads. In general, the life histories are similar; eggs are laid in summer, the larva makes a small case in which it hibernates in the next to the last stage. In the earliest days of spring it resumes feeding for a few weeks, moths issuing May to July." The cases may be found during the winter attached to trunks and larger limbs. When the trees leaf out, the larvæ move to the leaves. *C. caryæfoliella*, cylindrical dark brown case on hickory leaves. *C. corylifoliella*, case flattened, with serrate edges, on hazel. *C. fletcherella*, small dark brown flattened case on apple (Plate LXI). *C. laricella*, small dark brown case on larch. *C. limosipennella*, flat case, with serrate upper edge, on elm. *C. malivorella*, black, pistol-shaped case on apple. *C. pruniella*, large black pistol-shaped case on wild cherry. *C. ostryæ*, reddish-brown, flat case on ironwood. *C. querciella*, scimiter-case, anterior two

SOME LEAF-MINERS.

thirds white, the rest black, on oak. *C. vagans*, grayish cylindrical case on grass. *C. viburnella*, flat brown case with upper edge serrated on *viburnum*.

Larvæ of *Batrachedra salicipomonella*, in Cecidomyid and Tenthredinid galls on willow leaves.

Larvæ of *Antispila cornifoliella* make blotch mines in *Cornus* leaves; of *A. viticordifoliella* make orange-colored blotch mines on wild grape (*Vitis cordifolia*) leaves.

Coptodisca. The larvæ are leaf-miners and some, at least, pupate in a case which they cut from the epidermis of a leaf and attach to a tree trunk. *C. lucifluella*, on hickory; *C. ostryæfoliella*, on ironwood; *C. saliciella*, on willow; *C. splendoriferella*, on *Cratægus*, apple, plum, and wild cherry.

Larvæ of *Mompha brevivittella* and *circumscriptella*, in seed-capsules of evening primrose; of *M. eloisella*, in stalks, during winter, of the same plant.

TINEIDÆ

Most of the larvæ are leaf-miners, their life being passed in tunnels between the upper and under surfaces of a single leaf, which, however, they usually desert to pupate in a tough cocoon on a twig or on the ground. The shape of the mine, as seen through the leaf, and the kind of leaf it is in are frequently quite characteristic of a given species. The following definitions are taken from Comstock. See also Plate LXII. The long, narrow, and more or less winding mines are described as "linear mines." Some of these are very narrow at their beginning and gradually enlarge, resembling in outline a serpent; frequently the larger end is terminated by a blotch-like enlargement suggesting a head. Such mines are termed "serpentine mines." Other mines that start from a narrow beginning enlarge more rapidly and extend in a more or less regular curve; these are "trumpet mines." The mines of many species are mere disk-like blotches; these are referred to as "blotch mines." In some of the blotch mines the epidermis of one side of the leaf is thrown into a fold by the growth of the leaf; these are "tentiform mines." A "tract mine" is merely a broad linear one. A "com-

FIELD BOOK OF INSECTS.

munity" mine is one in which there are several larvæ; it is probably formed by several blotch mines running together.

Stigmella These are among the smallest of Lepidoptera, some having a wing expanse of not over an eighth of an inch. *S. amelanchieriella*, broad mines in leaves of June-berry (*Amelanchier*); *S. anguinella*, narrow, serpentine mines in oak leaves; *S. saginella*, moderately broad, serpentine mines in oak and chestnut leaves; *S. caryæfoliella*, very narrow, whitish mines in hickory leaves; *S. corylifoliella*, long, narrow, winding mines in hazel leaves; *S. juglandifoliella*, narrow, whitish mines in walnut leaves; *S. platanella*, large, irregular, blotch mines on under side of sycamore leaves; *S. ostryæfoliella*, moderately wide, tract mines in ironwood leaves; *S. virginiella* long, narrow, track mines in ironwood leaves; *S. platea*, moderately wide, winding mines in oak leaves; *S. pomivorella* mines in apple leaves; *S. prunifoliella*, narrow mines in wild cherry leaves; *S. rosæfoliella*, serpentine mines in sweetbrier leaves; *S. rubifoliella*, blotch mines, and *S. villosella*, narrow linear mines in blackberry leaves.

Bucculatrix larvæ are leaf-miners when young but later feed externally. They hibernate in slender cocoons which have longitudinal ribs or ridges and which are usually fastened to the trunks or large limbs of trees.

Phyllonoryter
or Lithocolletis All the larvæ are leaf-miners and there are a large number of species. The "samples" given here represent a very small part of the Northeastern fauna, oak, especially, being largely left out of account since it harbors so many of the numerous species which make similar mines. **Oak:** *cinnatiella* makes large community mines on the under side of leaves; *conglomeratella*, leathery, brown blotch mines on upper side of leaves; *tubiferella*, long, sinuate band-like mines, gradually increasing in width and frequently crossing, on upper side of leaves. **Chestnut:** *macrocarpella*, upper side of leaves (also on oak); *kearfottella*, narrow mines on under side, usually along a vein. **Maple:** *lucidicostella*, on under side;



THIS PAGE IS LOCKED TO FREE MEMBERS

Purchase full membership to immediately unlock this page

FORGOTTEN BOOKS

FULL

MEMBERSHIP

797,885 Books!

All you can read

for only

\$8.99/month

Continue

*Fair usage policy applies



FIELD BOOK OF INSECTS.

black thorn; *conspicuell*a, on birch; *prunivorella*, on wild cherry; *quadripunctella*, on chokecherry.

Larvæ of *Mamara salictella* mine long lines in the tender inner bark of young willows.

Larvæ of *Proleucoptera smilaciella* make blotch mines in leaves of cat-brier (*Smilax*); pupæ in hammock-like cocoons on under side of leaves.

The larvæ of the following species of *Phyllocnistis* make long, winding, thread-like mines in leaves: *ampelopsiella*, of Virginia creeper; *vitifoliella*, of grape; *liriodendrella*, of tulip poplar.

Larvæ of *Tischeria citripennella* make trumpet-shaped mines in oak leaves; *quercitella*, dentate mines on upper side of oak leaves; *solidaginifoliella* mine goldenrod leaves; *malifoliella* make yellowish-brown blotch mines in apple leaves; *ænea*, funnel-shaped blotch mines in blackberry leaves.

The larvæ of *Setomorpha insectella*, an almost cosmopolitan species, feed on hair and other dry animal products, but, in America at least, do not often become injurious in houses.

Larvæ of *Xylesthia pruniramiella*, in woody excrescences on plum trees.

The larvæ of *Tinea* feed on rotten wood, fungi, dry animal products, and the like. There have been more than a dozen species recorded from New Jersey alone, although the adults have very secretive habits. The following species is well known and widely distributed:

There are three species of Clothes-moths (see also Buffalo-bugs), each belonging to a different genus but all are Tineids and all are Old World species which have long been associated with man, "corrupting" his treasures:

Tinea
pellionella *Tinea pellionella* (Plate LXII) has a case-making larva, the case being cylindrical, about as long as the larva. Herrick writes: "The young larva, of course, soon finds its case too small and, as it grows, it has to enlarge the case from time to time. This enlargement is done in a very interesting manner. Without emerging from its case, the larva cuts a slit halfway down one side, thus forming a triangular

CLOTHES-MOTHS.

opening. Into this opening it inserts a triangular gore of the woolen material upon which it is feeding. This process is repeated on the opposite side of the case and without leaving its retreat it turns around and repeats the same thing on the other half of the case. Thus the case is enlarged in diameter, but it remains for the larva to lengthen its home. This is done by additions to each end of the case. On the outside the case appears to be composed of fibers of the material upon which the larva has been feeding, but inside the case is lined with a soft layer of fine silk. By transferring the larva to different colored materials a curiously parti-colored case may be obtained, for the insect will use the various materials for the enlargements. The larva completes its growth by fall and seeks a secluded place in which to secrete itself and spend the winter in a torpid condition. The larvæ have been observed to leave the carpets upon which they were feeding and drag their cases up a wall fifteen feet high and fasten them to the ceiling. In the spring, the larvæ transform to pupæ in the cases within which they have lived during the winter." About three weeks later the moths emerge. They have a wing expanse of about half an inch; the front wings are shining, yellowish brown, with indistinct dark spots; the hind wings are lighter and plain; both pairs are fringed with long hairs. The second species, *Tineola biselliella*, has a webbing larva; it makes no case but feeds, naked, usually in a fold or crevice of the material it is eating and often under the web of silk which it spins wherever it goes. The cocoon is an irregular affair of silk and food material, somewhat resembling the case of *pellionella*. The adult is about the size of *pellionella*; the front wings are yellower and without spots; the hind wings are pale. The third species, *Trichophaga tapetzella*, is, as yet, rather rare in America. Mr. Wm. T. Davis has bred it from larvæ in barn-owl pellets, but the larvæ are usually found in fur robes, horse-blankets, upholstering of carriages, and the like. It is not so domestic as the other two species. The larvæ burrow into their food-material, making silk-lined galleries, within which they eventually

FIELD BOOK OF INSECTS.

pupate. The adults have a wing expanse of about three-quarters of an inch; the bases of the front wings are black, the rest being white, clouded with gray; the hind wings are light gray; the head bears long white hairs. The larvæ of all three species feed on hair, wool, feathers, and almost any fabric of animal origin except (?) silk.

Larvæ of *Prodoxus intermedius* bore in stalks of *Yucca* in great numbers.

**Pronuba
yuccaseila**

“No discovery in recent years has been more interesting to students of insect and plant life than that which was made in 1872 by Professor Riley, of the intimate relationship which subsists between the beautiful plants, known as Yuccas, and the genus of moths to which the present species belongs. It has been ascertained that the fructification of the various species of *Yucca* is almost absolutely dependent upon the agency of the female moth; and, strangely enough, it has also been ascertained that the pollination of the flowers is not the result of mere accidental attribution of the wings and other organs of the insect when engaged in seeking for nectar in the flower and when engaged in laying her eggs, but that she deliberately collects the pollen with her mouth, which is peculiarly modified to enable her to do this, and then applies the pollen to the stigma with infinitely better care than it could be done by the most skillful horticulturist using the most delicate human appliances” (Holland) The moth’s actions are not altogether altruistic for she lays her eggs in the seed capsules and her young feed on the tissue, which would not develop if she did not pollinate. When full-grown, the larva crawls out and hibernates in a tough cocoon on or in the ground, pupating when spring comes.

The HEPIALIDÆ, Ghost-moths, and MICROPTERYGIDÆ, belonging to the suborder MICROPTERYGOIDEA, contain small, rare moths closely related to the Trichoptera, Caddice-flies; see p. 57. The larvæ of some, at least, of the Hepialidæ bore in roots; those of Micropterygidæ are usually leaf-miners.



THIS PAGE IS LOCKED TO FREE MEMBERS

Purchase full membership to immediately unlock this page

SAVE \$3,999,994

Did you know we sell
paperback books too?

To buy our entire catalog
in paperback would cost
over \$4,000,000

Access it all now for
\$8.99/month

*Fair usage policy applies

Continue

FIELD BOOK OF INSECTS.

I do not expect that this brief discussion will satisfy the reader who attempts to apply it to all Diptera; such special students should go to special books such as Williston's *Manual of North American Diptera*.

Some Diptera have thread-like or feathery antennæ with numerous similar joints; others, such as the ordinary house-flies, have stubby antennæ with only three joints, the third bearing an *arista*. This arista may be bristle-like and either feathered or plain; placed dorsally or at the tip of the third joint. If it is at the tip and is relatively stout, it is called a *style*. The forms of antennæ are numerous and varied. The space between the eyes and above the roots of the antennæ is called the *front*. The *vertex* is the top of the head between the eyes.

The various parts of the thorax have been named and are often important taxonomically. Plate LXIX shows the *achrostical* (*a.*) and *dorsocentral* (*d. c.*) series of bristles divided by the *transverse suture* (*t. s.*). The letter *a.* is placed on the scutellum.

The following key divides ordinary flies into two suborders: Nematocera and Brachycera. Another way of dividing the order is as follows: those flies whose larvæ have a differentiated head, and whose adults leave the surrounding pupal covering through a T-shaped opening on the back of the anterior end, or rarely in a transverse rent between the eighth and ninth abdominal rings, belong to the suborder ORTHORRHAPHA; those flies whose larvæ do not have a differentiated head, whose pupæ are enclosed in the hardened larval skin (forming the so-called puparium), and whose adults leave from the anterior end through a circular orifice (the adults have an oval or crescentic space, the "frontal lunule," above the roots of the antennæ, and usually have a "ptilinum," an inflatable organ capable of being thrust out just above the roots of the antennæ which is used by the adult in springing off the cap of the puparium), belong to the suborder CYCLORRHAPHA. All Nematocera are Orthorrhapha and so also are all Stratiomyidæ, Tabanidæ, Leptidæ, Asilidæ, Bombyliidæ, Dolichopodidæ, and their near relatives among the Brachycera.

FLIES: TWO-WINGED INSECTS.

KEY TO THE FAMILIES OF DIPTERA (ADULTS)

1. Flies of a leathery or horny structure, living as permanent, blood-sucking parasites upon warm-blooded vertebrates; the young (larvæ) are born when nearly ready to pupate. Wings very often reduced or lacking.
.....PUIPIPARA (p. 279).

Flies of a softer structure, not living as permanent parasites upon warm-blooded vertebrates in the adult condition; egg-laying, rarely giving birth to hatched larvæ. Wings very rarely reduced or absent.....**2.**

2. Antennæ having numerous joints freely articulated with each other (usually from 8 to 16). Wings usually without discal cell; the anal cell rarely narrowed in the border of the wing. Palpi as a rule with 4 to 5 joints. Suborder NEMATOCERA**3.**

Antennæ are usually composed of 3 joints, usually with a differentiated style or bristle (the last joint sometimes annulated). Wings almost always with a discal cell; the anal cell, if present, closed or much narrowed in the border of the wing. Palpi never with more than 2 joints. Suborder BRACHYCERA.....**13.**

3. Wings with a spider-web-like secondary venation of creased lines between the ordinary veins; slender, long-legged species.....BLEPHAROCERIDÆ (p. 246).

Only the ordinary venation in the wings.....**4.**

4. Mesonotum divided into an anterior and a posterior part by a more or less distinct transverse suture, which is very often V-shaped. Legs very long and slender; body and wings elongate, the wings sometimes with a discal cell. Never small; often very large.....TIPULIDÆ (p. 236).

Mesonotum not divided by a transverse suture. Never very large, often small.....**5.**

5. A complete discal cell present; the costal vein much thinned beyond the tip of the wing; wings usually spotted. Medium sized, mosquito-like.....RHYPHIDÆ.

No discal cell.....**6.**

FIELD BOOK OF INSECTS.

6. Wings almost always hairy, with only a few longitudinal veins (as a rule 3, rarely 5), very often without apparent cross-veins. Antennæ long and slender. ITONIDIDÆ (p. 242).

Wings always with more than 3 longitudinal veins and, as a rule, with apparent cross-veins. In doubtful cases there are either more than 5 longitudinal veins or else the antennæ are rather stout, shorter than the thorax 7.

7. At least 9 veins reach the margin of the wings, the second and fourth longitudinal veins being forked; costal vein continuing all around the wing 8.

Less than 9 veins terminate in the margin of the wing; the veins never very hairy or scaly. 10.

8. Veins bare; second longitudinal veins strongly arched forward. DIXIDÆ (p. 236).

Veins including the hind margin, and also body, very hairy or scaly 9.

9. Wings ovate or pointed, with numerous longitudinal veins and without apparent cross-veins. Small or minute, moth-like flies; the wings, when at rest, held like a roof above the abdomen. PSYCHODIDÆ (p. 236).

Wings elongate, narrow, not held roof-like against the body, with the anterior cross-vein near the middle of the wing distinct. CULICIDÆ (p. 238).

10. Antennæ as a rule shorter than the thorax, rather stout, without constrictions between the joints. Body often stout, not mosquito-like. 11.

Antennæ long and slender, the joints longer than broad. Second basal cell usually open (posterior cross-vein wanting). Body slender, mosquito-like. 12.

11. Second basal cell usually closed by a cross-vein. Often medium sized. BIBIONIDÆ (p. 243).

Second basal cell open (or wanting). Never more than .25 in. long, with large and broad wings. SIMULIIDÆ (p. 243).

12. Coxæ, as a rule, much elongate. All the tibiæ with apical spurs. Ocelli, as a rule, present. MYCETOPHILIDÆ (p. 242).

Coxæ at most moderately long. Tibiæ usually without apical spurs. Ocelli absent. CHIRONOMIDÆ (p. 242).



THIS PAGE IS LOCKED TO FREE MEMBERS

Purchase full membership to immediately unlock this page

FORGOTTEN BOOKS

FULL

MEMBERSHIP

797,885 Books!

All you can read

for only

\$8.99/month

Continue

*Fair usage policy applies



FIELD BOOK OF INSECTS.

21. **Vertex** flat or convex, the eyes not bulging; in the males the eyes often contiguous. 22.

Vertex sunken, distinctly hollowed out between the eyes, which are never contiguous in the males. Mostly large flies. 24.

22. **Fourth** longitudinal vein terminating at or before the tip of the wing. Three posterior cells. Proboscis hidden. Antennæ without a style or bristle. Flies of moderate or small size, bare or scaly. SCENOPINIDÆ

(p. 249).

Fourth longitudinal vein terminating beyond the tip of the wing. Antennæ often with a terminal style. Body usually bristly or pilose, sometimes of large size. Proboscis projecting. 23.

23. **Five** posterior cells in the wing. Abdomen rather long and tapering. Proboscis moderately long. THEREVIDÆ (p. 249).

As a rule, 4 or 3 posterior cells in the wing. Abdomen usually stout, broad, hairy, rarely very slender and bare. Proboscis often very long. BOMBYLIDÆ

(p. 249).

24. **Body** without bristles. Proboscis with fleshy labella at tip. Venation of the wing complicated, the fourth longitudinal vein curves forward to terminate in front of the wing-tip. MYDAIDÆ

(p. 250).

Body bristly. Proboscis horny and rigid, without fleshy labella at tip. Venation of the normal type. ASILIDÆ (p. 250).

25. **Wings** pointed; no cross-veins except at the base; second longitudinal vein ending almost at the tip of the wing. Length, less than .2 in. LONCHOPTERIDÆ.

Wings rounded at the tip, the second longitudinal vein ending before the tip of the wing; cross-veins present. 26.

26. **Anal** cell, when present, short, closed some distance from the hind border of the wing, sometimes absent. 27.

Anal cell elongate, acute, either open or closed toward or near the border of the wing. Second basal cell as a rule separated by a cross-vein from a complete discal cell 29.

KEY TO DIPTERA.

27. Frontal lunule and suture (ptilinum) almost always distinct. Head and thorax very often with bristles. Third antennal joint usually with dorsal arista. Second basal cell as a rule separated by a cross-vein from a complete discal cell. Numerous Muscoid families. See p. 258 and following pages.

No frontal suture. Second basal cell often confluent with the discal cell, or the discal cell absent. Usually small flies 28.

28. For the most part brilliantly colored (metallic green) flies. Arista of the antennæ dorsal or terminal. Second basal cell merged with the discal cell. . . . DOLICHOPODIDÆ (p. 250).

Color not brilliantly green. Arista of the antennæ usually terminal. Second basal cell rarely merged with the discal cell. EMPIDIDÆ (20).

29. Between the third and fourth longitudinal veins and subparallel with them a spurious longitudinal vein, which is rarely absent. Usually brightly colored flower-flies, rarely with bristles. SYRPHIDÆ (p. 253).

No extra vein between the third and fourth longitudinal veins 30.

30. Proboscis elongate and slender, often folding. No bristles on head and thorax. CONOPIDÆ (p. 257).

Proboscis short, not projecting. Small flies. 31.

31. Antennæ with terminal arista. Head and thorax with bristles. PLATYPEZIDÆ.

Antennæ with dorsal arista. Head and thorax without true bristles. Wings much longer than the abdomen. PIPUNCULIDÆ.

FIELD BOOK OF INSECTS.

NEMATOCERA

TIPULIDÆ

These are the Crane-flies or Daddy Long-legs—those who complain

“My six long legs, all here and there,
Oppress my bosom with despair.”

The long legs and the V-shaped suture between the wings usually distinguish this family from other true flies. They are sometimes mistaken for mosquitoes and the large ones—some are over two inches long—are blamed on New Jersey; but they do not bite. I cannot tell you how to keep the legs on your specimens. *Chionea valga* is wingless and is found in northern United States crawling about over the snow. *Bittacomorpha clavipes* has black legs with white bands; its larva lives in shallow, debris-clogged water. The larva of *Tipula abdominalis* (Plate LXIII) is also aquatic. The aquatic larvæ are both vegetarians and carnivores. Tipulid larvæ are sometimes called “leather jackets” and many of them are found in decaying vegetation on dry land; others under bark and in fungi; some feed, at least incidentally, on roots; and a few, such as *Cylindrotoma*, on the leaves of violets, anemones, and other terrestrial plants. The pupæ are slim affairs with relatively short wing-cases.

PSYCHODIDÆ

These thickly haired Moth Flies are rarely more than a sixth of an inch long. They fly but weakly in shady places, on windows; and in outhouses; and are often abundant at lights. Their larvæ live in decaying vegetation, in dung, and in water.

DIXIDÆ

Rather long-legged, nearly hairless flies. The larvæ are aquatic and resemble those of mosquitoes. The adults are usually found about moist places in forests, sometimes dancing in swarms.



THIS PAGE IS LOCKED TO FREE MEMBERS

Purchase full membership to immediately unlock this page

SAVE \$3,999,994

Did you know we sell
paperback books too?

To buy our entire catalog
in paperback would cost
over \$4,000,000

Access it all now for
\$8.99/month

*Fair usage policy applies

Continue

FIELD BOOK OF INSECTS.

CULICIDÆ

Everyone knows a Mosquito, or thinks he does. The proboscis of the female is fitted for sucking but the mouth-parts of the male are rudimentary (he cannot "bite") and his antennæ are very plumose. The veins of a mosquito's wings are scaly, as is also the body. The larvæ are aquatic; they are the "wrigglers" such as most of us have seen in rain barrels. Owing to the interest in mosquitoes by reason of their connection with malaria and yellow fever, they have been extensively studied and many genera and species have been described. For most purposes we, in the North, can stick to the old division into two principal genera, *Anopheles* and *Culex*. See Plate LXIV.

Anopheles The palpi of the adult female are nearly as long as the proboscis, so that her beak appears to be three-pronged (do not mix in the antennæ). Possibly other species carry malaria but the only United States species which has been definitely convicted is *quadrimaculatus* (*maculipennis* of some authors). Plate LXIV will help you identify it but beware of any three-beaked, spotted-winged mosquito. When properly posed, it holds the body at an angle to the surface upon which it rests, the beak being in the same direction as the body. It may have previously sucked the blood of a malarial patient; the malarial parasite may then have worked its way from the mosquito's "stomach" to its salivary glands and be ready for injection into you. The eggs of *Anopheles* are laid singly in water. The larvæ live among surface vegetation in fresh water, usually where sewage is absent and a slight current prevents stagnation. Larvæ have been reported from brackish water but in my experience those found near salt meadows were in fresh-water pools. They have a short breathing siphon at the hind end of their body and float parallel with the surface of the water. Adults hibernate in sheltered places such as cellars and hollow trees.

Culex Our northern species are harmless, except that the females bite; in fact, they bite harder than *Anopheles* but they do not carry malaria.



Culex resting

Anopheles resting

Head of male mosquito

Culex pipiens

Anopheles quadrimaculatus

Early stages of Culex

Larva of Anopheles

FIELD BOOK OF INSECTS.

Yellow fever is transmitted by *calopus*, a tropical and subtropical species of a subgenus, or separate genus, *Aedes*. This mosquito has also been called *Stegomyia fasciata*. For the most part, the species of *Culex* have unspotted wings; the palpi of the female are short, the beak not appearing to have three nearly equal prongs. The adults usually hold their bodies parallel to the surface on which they rest, the beak being at an angle. The larval breathing siphon is long and the larvæ hang head-down from the water's surface film. The eggs of *Culex*, in a limited sense, such as those of the common, rain-barrel *C. pipiens*, are laid in a floating, raft-like mass. Those of what are now called *Aedes*, such as the common salt-marsh mosquito with banded legs, *A. sollicitans*, may be laid singly or in little masses in the mud of low ground, or on the surface of the water, sinking to the bottom and usually passing the winter in that stage. The eggs of *A. canadensis* commonly hatch in woodland pools before the weather moderates.

Wyeomyia smithii breeds in the leaves of pitcher plants (*Sarracenia*). "Larvæ may be found at all times of the year, the winter being passed in that stage, sometimes active in mild weather, sometimes frozen solid" (Smith). Even the female does not bite.

The pupæ of mosquitoes are humpbacked wrigglers or, rather, "flappers," which breathe by means of a pair of trumpet-shaped siphons on their back. They are active throughout pupal life but do not usually move unless disturbed. The larvæ and pupæ really breathe atmospheric air, for they stick their breathing siphons just out of the water. Kerosene, spread on the water, prevents them from getting to the air, hence they smother. Furthermore, the kerosene may corrode their tissues. However, the best way to combat mosquitoes is to prevent their breeding. Put fish in all pools which cannot readily be drained; keep the edges of streams and ponds sharp so that fish can collect all the eggs, larvæ, and pupæ; drain swamps and useless pools; bury tin cans and the like; and fill up all tree holes. I hope this will never be completely done in my lifetime. I would rather stand a *few* mosquitoes than have all my collecting places for aquatic insects spoiled.



THIS PAGE IS LOCKED TO FREE MEMBERS

Purchase full membership to immediately unlock this page

FORGOTTEN BOOKS

FULL

MEMBERSHIP

797,885 Books!

All you can read

for only

\$8.99/month

Continue

*Fair usage policy applies



FIELD BOOK OF INSECTS.

ITONIDIDÆ (OR CECIDOMYIIDÆ)

The layman usually knows these only by their works. Many of them are gall makers (see p. 457) or live in galls made by other species; some breed in decaying wood and bulbs, others under bark and in fungi, while still others feed on plant lice. Unlike most Diptera, many of these pupæ are enclosed in a cocoon formed by an exudation from the larvæ. The genus *Miastor* contains species whose larvæ sometimes develop eggs which hatch, without fertilization, inside their "mothers," the children then devouring their parent.

**Mayetiola
destructor** "Probably no other insect does so wide-spread damage as the Hessian Fly, attacking our chief staple, wheat, as well as rye and barley. One-tenth of the whole crop, valued at \$50,000,000 to \$70,000,000, is generally conceded to be destroyed by this pest every year. In certain sections the loss often amounts to from 30 to 50 per cent., and in 1900 was estimated at fully \$100,000,000" (Sanderson). It (Plate LXV) is a European insect which was first noticed on Long Island shortly after the Hessian troops landed there. The adults are dark-colored gnats, about .1 in. long. The larvæ imbed themselves in the plant, especially where the stem is covered by a leaf, absorb the sap, and weaken the straw. The "flax-seed" is the puparium.

The Wheat-midge, *Diplosis tritici*, was introduced from Europe a few years after the Hessian Fly. Its larvæ feed on the developing wheat-heads and pupate in underground cocoons. The larvæ of *Dasyneura leguminicola* feed on clover seed. The Pear Midge, *Contarinia pyrivora*, is another immigrant from Europe; it causes a lumpy growth in the fruit, the larvæ working chiefly at the core.

MYCETOPHILIDÆ

The larvæ of these minute Fungus Gnats feed on fungus (including cultivated mushrooms) and decaying vegetation, often living in the soil of potted plants. Many, especially species of *Sciara*, are gregarious and travel in "armies"

SIMULIIDÆ: BLACK FLIES.

when looking for better food or when about to pupate. The larvæ often spin webs and some, at least, pupate in a dense, spun cocoon. Luminous larvæ have been described but their light was probably borrowed from the fungi.

BIBIONIDÆ

The name March Flies is misleading, as adults rarely appear that early. Some are common about fruit-tree blossoms. The larvæ feed on excrement, decaying roots, and logs. The white-winged, rather long-legged, clumsy fly which frequently occurs in large numbers in meadows and is sometimes seen on windows is *Bibio albipennis* (Plate LXV).

SIMULIIDÆ

Those who know the Black Flies of the North woods, or the Buffalo Gnats and Turkey Gnats of other sections, know some adult Simulids: stout, hump-backed, short-legged biting pests with very interesting larvæ. See Plate LXIII. The larvæ are black and sit, in colonies, on their tails on rocks, sticks, and leaves in shallow, swift-flowing water. They cling by means of sucker-like hind legs and they also have a front pair, which they use when crawling. Miall's *Aquatic Insects* is a model of scientific accuracy and charming diction. He says: "If seriously alarmed, the larva lets go, and immediately disappears from sight. But by watching the place attentively, we shall before long see the larva working its way back, and in a minute or two it will be found attached to the very same leaf from which it started, or to some other leaf, equally convenient, which it happens to fall in with. I found the difficulties of observation in fast-flowing water crowded with leaves very great, until at last it occurred to me to push a white plate in among the leaves. Then the dark-coloured larvæ became perfectly evident on the white ground, and I was able to see exactly how they managed. When disturbed by the plate, some of them let go, and drift a few inches away. They are not very easily frightened, and most of them remain holding on by their sucker. Those which quit the leaf remain stationary in the torrent or nearly so, and on close observation a thread, or perhaps

FIELD BOOK OF INSECTS.

a number of threads, become visible on the white ground. These threads are in general stuck all over with small vegetable particles, like fine dust, which make them much more apparent. The threads extend in all directions from leaf to leaf, and the larva has access to a perfect labyrinth, along which it can travel to a fresh place by help of the current and with the speed of lightning. . . . Although the larva commonly slides along a thread previously made, and easily seen to be an old one by the small particles which cling to it, it can upon a sudden emergency spin a new thread, like a spider or a Geometer larva. . . . When the time for pupation comes, special provision has to be made for the peculiar circumstances in which the whole of the aquatic life of the Simulium is passed. An inactive and exposed pupa, like that of Chironomus, may fare well enough on the soft muddy bottom of a slow stream, but such a pupa would be swept away in a moment by the currents in which Simulium is most at home. Before pupation the Insect constructs for itself a kind of nest, not unlike in shape to the nests of some Swallows. This nest is glued fast to the surface of a water-weed. The salivary glands, which furnished the mooring-threads, supply the material of which the nest is composed. Sheltered within this smooth and tapering cocoon, whose pointed tip is directed up-stream, while the open mouth is turned down-stream, the pupa rests securely during the time of its transformation. When the cocoon is first formed, it is completely closed, but, when the Insect has cast the larval skin, one end of the cocoon is knocked off, and the pupa now thrusts the fore-part of its body into the current of water. The respiratory filaments, which project immediately behind the future head, just as in Chironomus, draw a sufficient supply of air from the well-aërated water around. The rings of the abdomen are furnished with a number of projecting hooks, and as the interior of the cocoon is felted by silken threads, the pupa gets a firm grip of its cocoon. If it is forcibly dislodged a number of the silken threads are drawn out from the felted lining.

“A serious difficulty now appears. The fly is a delicate and minute Insect, with gauzy wings. How does it escape



THIS PAGE IS LOCKED TO FREE MEMBERS

Purchase full membership to immediately unlock this page

SAVE \$3,999,994

Did you know we sell
paperback books too?

To buy our entire catalog
in paperback would cost
over \$4,000,000

Access it all now for
\$8.99/month

*Fair usage policy applies

Continue

FIELD BOOK OF INSECTS.

from the rushing water into the air above, where the remainder of its life has to be passed? . . . During the latter part of the pupal stage, which lasts about a fortnight in all, the pupal skin becomes inflated with air, which is extracted from the water, and passed apparently through the spiracles of the fly into the space immediately within the pupal skin. The pupal skin thus becomes distended with air, and assumes a more rounded shape in consequence. At length it splits along the back, in the way usual among Insects, and there emerges a small bubble of air, which rises quickly to the surface of the water and then bursts. When the bubble bursts, out comes the fly."

The larvæ have, on their heads, brushes which gather up food brought to them by the stream. This New Year's I found them in large numbers where a much-used road crossed a small brook; the automobilists apparently wondered what I was looking for in that cold water, but passed on in ignorance of things far more interesting than so many miles an hour.

BLEPHAROCERIDÆ

The flat, aquatic larvæ cling to stones in swift streams by means of ventral suckers, one to each of the six sections of the body, which are marked off by sharp constrictions. The even flatter, heavily chitinized, shining black or brown pupæ are fastened by three pairs of pads.

BRACHYCERA

Having omitted several small families, we now reach the flies with thick, few-segmented antennæ.

STRATIOMYIDÆ

Some of the Soldier Flies are gay with yellow or green and black cross-stripes on their flat, broad abdomens; the abdomen is so wide in some species that it extends on each side of the folded wings. The longitudinal veins are crowded toward the front part of the wings, those which are left in the hind part being much fainter. There are numerous species, their larvæ having various habits.

HORSE FLIES AND RELATIVES.

Aquatic larvæ (such as those of *Stratiomyia*, Plate LXV, and *Odontomyia*, Plate LXVI) have a circlet of bristles on their tails which opens out flat when the larva is at the surface taking atmospheric air into its tracheal system through its tail-spiracles, but which folds together when the larva wishes to free itself from the surface film. Many, or most, of these aquatic larvæ pupate in the mud at the water's edge. Larvæ also occur in cow dung (*Myiochrysa*), in privies (*Hermetia*), under stones, in tree sap (*Geosargus*), in decaying wood (*Pachygaster*), in moss, in catsup, and on vegetables, such as potato tubers and growing lettuce. Some are carnivorous; others are vegetarians. Pupation occurs in the larval skin.

TABANIDÆ

These (Plates LXV and LXVI) are surely of popular interest; they are the Horse Flies, Green-headed Monsters, Gad Flies, Breeze Flies, Ear Flies or Deer Flies. Only the females bite; the males content themselves with sipping sweets from flowers. The predaceous larvæ live in water or in moist earth, apparently hibernating as mature larvæ and pupating, free from the larval skin, the following spring. The somewhat flattened larvæ have a circle of fleshy protuberances around each segment, which aid them in locomotion. There are many species, about forty of *Tabanus* and thirty-five of *Chrysops* having been recorded, for example, from New Jersey. The eyes of the males touch each other above; those of the females are somewhat separated; but those of both sexes, especially of *Chrysops*, are beautifully marked with brilliant colors in life. These colors may often be temporarily restored in dried specimens by moistening with water or glycerine.

1. **Hind** tibiæ with spurs at the tip. 2.
- Hind** tibiæ without spurs at tip; ocelli absent. 3.
2. **Third** joint of antennæ composed of 5 superficially separated rings, the first of which is much longer than the following ones; ocelli present. *Chrysops* is the common genus. The wings very often have broad, black crossbands. The western *Silivus* is distinguished from it by having the second antennal joint only half as long as the first.

FIELD BOOK OF INSECTS.

Third joint of the antennæ composed of 8 rings, the first of which is only slightly longer than the following ones. *Goniops* (wings dark in front, clear behind; eyes of female acutely angulated above) and *Pangonia* (wings nearly clear or else uniformly darkened; female's eyes not so angulated; proboscis often very long).

3. **Third** joint of antennæ with 4 rings; front of female very wide. Wings darkened and spotted with rings; when at rest, held in a roof-like position. *Hæmatopota*.

Third joint of antennæ with 5 rings and with a distinct basal angle or process above (the southern *Diachlorus* differs in not having this process); front of female not unusually wide. Hind tibiæ without long hairs (such as the western *Snowiella* has) *Tabanus*.

LEPTIDÆ

"These trim-appearing flies [see *Leptis*, Plate LXVII, and *Chrysopila*, Plate LXVI] have rather long legs, a cone-shaped abdomen tapering towards the hind end, and sometimes a downward projecting proboscis, which with the form of the body and legs has suggested the name snipe-flies" (Comstock). They are usually of medium size for flies and are frequently found resting head-down on grass stems and tree trunks. The squamæ are rudimentary; the costal vein surrounds the wing; the antennæ vary greatly from genus to genus but the joints beyond the second are usually more or less fused. The larvæ, which live in decaying wood, under bark, in the burrows of wood-boring insects, in moss, and even in water, are predaceous as are also most of the adults.

CYRTIDÆ

These rarely noticed, small-headed flies have curious habits. You may find *Opsebius pterodontinus* about the webs of the common grass-spider, *Agelena nævia*, and can recognize it by the tooth-like projection on the front margins of the wings. Its larvæ live in the spiders and its relatives have similar habits. The tables are turned; in this case the fly eats the spider.



THIS PAGE IS LOCKED TO FREE MEMBERS

Purchase full membership to immediately unlock this page

FORGOTTEN BOOKS

FULL

MEMBERSHIP

797,885 Books!

All you can read

for only

\$8.99/month

Continue

*Fair usage policy applies



BEE, WINDOW, AND STILETTO FLIES.

BOMBYLIIDÆ

If you see a fuzzy fly hover in mid-air and suddenly dart a few feet away to hover again, you may feel certain that it is a Bee Fly. That name, and the "real" name for the family is just as bad, has always confused me, as it seemed to go with certain more bee-like Asilids, but it does not. Plate LXVI shows samples of *Bombylius* (larvæ live in the nest of bees, such as *Andrena*) and *Anthrax* (the larvæ of some species of this genus are probably parasites of Lepidoptera but those of others, especially of those whose adults have wing-markings, are parasites of Lepidoptera's parasites); Plate LXVII, of *Spogostylum*, *Systropus*, and *Exoprosopa*. The Bombyliid face is not hollowed out and the eyes, especially of the males, almost or quite touch above; the proboscis has broad tips and is sometimes very long and slender; the wings often have dark markings. The beak is chiefly used to sip nectar. The larvæ feed upon the eggs or young stages of grasshoppers, beetles (e. g. *Cicindela*), Lepidoptera, bees, and wasps.

SCENOPINIDÆ

We have only one genus, *Scenopinus*, of the Window Flies and, of this, only *fenestralis* (Plate LXVII) is common. It is bluish, with reddish-yellow legs; the head is placed so low that the thorax seems quite convex. It is on our windows because its worm-like larvæ are under our carpets, eating "moths." Each of the larva's abdominal segments, except the last, is constricted, so that it appears to have nineteen segments.

THEREVIDÆ

The Stiletto Flies are like delicate, long-legged Asilidæ but the front of the head is not hollowed out between the eyes; it may even be convex and the eyes of the males may join on top. Their habits are those of the Asilidæ. *Psilocephala* (Plate LXVII) is a common genus.

FIELD BOOK OF INSECTS.

MYDAIDÆ

This is a small family of large flies which resemble the thin-bodied Asilidæ and have similar habits but whose probosces have fleshy lips at their tips. Only one genus, *Mydas* (Plate LXVII), occurs in the Northeast.

ASILIDÆ

In Plate LXVII, *Leptogaster*, *Dasyllis*, *Erax*, and *Asilus* of the large family of Robber Flies are illustrated, the two last-named being the more typical. Some species are two inches long; they are frequently seen swooping upon insect victims in mid-air or snatching them off of leaves and carrying them away to a convenient spot where the sucking of vital fluids may be quietly completed. The hairier and stouter type is just as predaceous and possibly their resemblance to peaceful bumble-bees helps them to get close to their prey, although this mimicking may be a protection against other predaceous animals which fear the bees' sting, or again it may just "happen so." The eyes bulge out so that the head seems to be hollowed between them; the proboscis is stout, rather than long; the legs are strong and bristly. The larvæ, also, are predaceous, feeding upon other larvæ in rotting wood, under bark, fallen leaves, or in loose soil.

DOLICHOPODIDÆ

A technical point which distinguishes this family is that the discal and second basal cells are united, there being no separating cross-vein. They are usually less than .3 in. long; have slender, tapering, usually metallic green abdomens, and the tarsal part of the long legs are often relatively quite long (See *Psilopodinus*, Plate LXVI). Prof. Aldrich says: "This family perhaps surpasses any other natural group of animals in the variety of secondary sexual characters possessed by the males. These are ornaments, and are paraded before the females, as are similar ornaments in the peacock and turkey-cock. They may occur in the tarsi, tibiæ, femora, wing-apex, face, third joint of antenna, arista, palpi, and still other places. . . . The



THIS PAGE IS LOCKED TO FREE MEMBERS

Purchase full membership to immediately unlock this page

SAVE \$3,999,994

Did you know we sell
paperback books too?

To buy our entire catalog
in paperback would cost
over \$4,000,000

Access it all now for
\$8.99/month

*Fair usage policy applies

Continue

FIELD BOOK OF INSECTS.

larvæ are almost wholly unknown in the United States; several species have been worked out in Europe. They are found in moist earth rich in decaying vegetation, upon which they feed; Dr. A. D. Hopkins has found larvæ of *Medeterus* in burrows of Scolytidæ and thinks them predaceous. . . . In adult life all are predaceous, capturing chiefly the minuter soft-bodied flies, which they enclose within their soft labella [lips], after the manner of *Scaptophaga*, while extracting the juices." The most common place for adults is on shaded foliage but the sun is by no means avoided. Wet earth at the edge of water is also favored, while *Hydrophorus* and *Hercostomus* stand on the surface of water. *Thinophilus* is partial to sea beaches. *Neurigona* and *Medeterus* frequent the bark of trees, and *Tachytrechus* old logs.

EMPIDIDÆ

A question which one always expects, when out walking with non-entomologists, is "What are those little things dancing in the air?" The only way to answer (truthfully) is to catch some and find out, for they may be Homoptera, Coleoptera, Hymenoptera, Diptera, or even some other order. If Diptera, they may belong to any of a number of families; the Chironomids are great dancers (Williston told of such an immense ball that their wings produced a "noise like that of a distant waterfall, and audible for a considerable distance"), but the Empididæ are called the Dance Flies. "The males of certain species of *Empis* and *Hilara* have the odd habit of blowing out bubbles of a whitish viscid substance which they carry about with them in the air. It is believed that these toy balloons are attractive to the females" (Kellogg).

The species vary in size from .03 to more than .5 in. in length. I do not know of any good "catch characters" by which to recognize members of this family. They and the Dolichopodids have the wings noticeably rounded at the tip and the second longitudinal vein ends considerably before the tip of the wing; the eyes of the males often meet; the first and second segments of the three-jointed antennæ are sometimes so small that they look like a single

SYRPHIDÆ: FLOWER FLIES

segment; the head is more or less spherical and loosely fastened. The body is heavier than that of a Chironomid and almost never metallic like the Dolichopodids; and the legs, especially the first pair, are often curiously modified. The adults are predaceous, as are probably also the larvæ, which live in decaying vegetable matter and in running streams.

PHORIDÆ

These minute flies would probably not be noticed unless you were looking for them, although they are sometimes to be found on windows. The life histories are varied, but those of the dwellers in ant-nests are probably the most interesting. *Apocephalus* larvæ live inside the head of an adult ant; the larvæ of *Metopina pachycondylæ* curl themselves around the neck of ant larvæ and share the food which the ants bring to their larvæ.

We now start the division CYCLORRAPHA (see p.230); the last of the three joints of the antenna is not ringed or complex and always bears an arista; the third longitudinal wing-vein is never branched, and there are never more than three complete posterior cells.

SYRPHIDÆ

This family is one of the richest in species of all Diptera. A characteristic of the Syrphids is a "false vein" in the wing between, and more or less parallel to, the third and fourth longitudinal veins. The adults are so frequently seen feeding on nectar and pollen that they are called Flower Flies. Some are almost bare and resemble wasps in appearance and manner of flying; others are hairy and resemble bees, even in the droning or buzzing noise they make; but all are quite harmless.

For the Northeast; at least, the following key will serve to identify most of the common genera, if carefully used.

1. Antennæ with a terminal style. First two antennal joints elongated; wasp-like: *Ceria*. These joints short: *Pelecocera* (about .4 in. long; eyes bare) and *Callicera* (larger; eyes pilose).

FIELD BOOK OF INSECTS.

- Antennæ with a dorsal arista. 2.
2. **Marginal** cell of the wings open 3.
Marginal cell of the wings closed or petiolate. 20.
3. **Anterior** cross-vein of the wings distinctly before the middle of the discal cell, almost always perpendicular. . . . 4.
Anterior cross-vein of the wings near, or beyond, the middle of the discal cell, usually oblique 15.
4. **Antennæ** longer than the head. 5.
Antennæ not longer than the head. 8.
5. **Side-margins** of the thorax yellow. *Chrysotoxum*; *pubescens* (.5 in. long) frequents low foliage and bases of trees.
Side-margins of thorax not yellow. 6.
6. **Face** with a projecting tubercle and wholly or partly yellow. *Paragus*; generally fly low in moist, shady places.
Margin of mouth projecting and face wholly black. *Chrysogaster*; frequent on spring flowers.
Face without a projecting tubercle and mouth-margin not projecting 7.
7. **Scutellum** flattened, often with spines or tubercles on its border; a vein stump from the third longitudinal vein in the first posterior cell. *Mixogaster* (abdomen much narrowed at base) and *Microdon* (abdominal base not narrowed). The slug-like larvæ of *Microdon* live in ants' nests.
Scutellum without spines; no such vein-stump; less than .5 in. long. *Pipiza*; often hover in front of flowers with exposed nectar, such as buttercup. The larvæ of *radicum* feed on root-lice.
8. **Ground-color** of the face black. Both *Chalcomyia* (scutellum large, nearly square) and *Myiolepta* (scutellum not unusually large, broadest at its base) have the hind femora distinctly thickened. Several genera have the femora but little or not at all thickened; of these the following have a tubercle on the face but the margin of the mouth does not project. 9.
Ground-color of the face yellowish. 10.
9. **Facial** orbits separated by a slender parallel groove; metallic green or black flies. *Chilosia*; commonly found, covered with pollen, on spring flowers.



THIS PAGE IS LOCKED TO FREE MEMBERS

Purchase full membership to immediately unlock this page

FORGOTTEN BOOKS

FULL

MEMBERSHIP

797,885 Books!

All you can read

for only

\$8.99/month

Continue

*Fair usage policy applies



FIELD BOOK OF INSECTS.

17. **Third** longitudinal vein deeply curved into the first posterior cell. Several genera; of which *Helophilus* has thickened hind femora, the face is not protuberant, and the third antennal joint is oval. It has been reared from brackish water as well as from carcasses.

Third longitudinal vein only gently curved. **18.**

18. **Thorax** with distinct yellow markings other than on the shoulder protuberances. Wasp-like flies of large size. **19.**

Not so. Numerous genera, some not rare.

19. **Hind** femora with a conical, tooth-like protuberance below, near the outer end; sixth longitudinal vein directed obliquely outward beyond the anal cell. *Spilomyia*.

Not so. Antennæ inserted low down, near middle of head's profile; face not longer than the front: *Temnostoma* (Plate LXVIII). Antennæ inserted on a conical process; face much produced downward: *Sphecomyia*.

20. **Third** longitudinal vein deeply bent into the first posterior cell. Hind femora with a sharp, tooth-like projection below, near outer end: *Milesia* (Plate LXVI). Hind femora without such tooth, although sometimes thickened: *Eristalis* (see below).

Third longitudinal vein not deeply bent; third antennal joint elongate; arista feathery. *Volucella* (see below).

Volucella *V. evecta* (Plate LXVI) differs from its congeners by being furry. *V. obesa* is brilliant shining green; the wings are spotted at the end of the auxiliary vein and on the cross-veins; lives in and near the Tropics. *V. fasciata* is black with yellow markings on the thorax and three rather broad yellow bands on the abdomen; the wings have indistinct dark bands. Some say that the larvæ of *Volucella* feed on the larvæ of bumblebees and wasps but probably they are merely scavengers in the nests of these Hymenoptera.

Eristalis tenax About the middle of the 18th Century Réaumur, known also for his thermometer, wrote voluminously, and exceedingly well, on life histories of insects. It was he who called the larva

THE RAT-TAILED MAGGOT.

of *tenax* the Rat-tailed Maggot, a name which has stuck. This creature is extremely interesting but one must be interested in order to enjoy it, for it usually lives in foul water, such as privy vaults and the fluid in decaying carcasses. The yellow and black adults, Drone Flies, resemble honey bees, and it was this which led Ovid, Virgil, and other ancient writers to tell about bees originating from dead animals. Plate LXVIII shows both adult and larva; the larva's tail lengthens and shortens like a telescope so that the tip may reach the surface of the water and the larva breathe atmospheric air through it while feeding on decaying matter under water. Pupation occurs out of the water in the larval skin. This was originally an Old World species but it is now almost cosmopolitan. Other species of the genus have similar habits.

These (Plate LXVI) and the other aphid-eating Syrphidæ should be classed among our friends. I have seen ants stop milking their aphid cows to threaten a female *Syrphus*, and the ants even ran from the upper to the under side of the leaf and back again to keep her in sight but always she succeeded finally in depositing a minute egg in the midst of the herd. I do not believe the ants reasoned that here was an enemy of their friends; they were merely naturally pugnacious toward any intruder and, at any rate, they never noticed the eggs, which doubtless hatched, in the course of time, into flat, transversely wrinkled, green larvæ, pointed in front and eyeless, but able to search out the sedentary aphids and to suck their juices.

CONOPIDÆ

Physocephala sagittaria (Plate LXVIII) gives a fair idea of the family; some are even more wasp-like, some less; all are "thick-headed." They feed on nectar and pollen but the female, from time to time, leaves this sweet pastime to lay an egg on some bumble-bee, wasp, or grasshopper. The larval and pupal periods are passed in the abdomen of the host.

FIELD BOOK OF INSECTS.

The families of CALYPTERATE Diptera are very difficult, even for specialists, but, on account of the importance of some of the Muscidæ, an effort must be made to enable intelligent non-specialists to recognize a few of the species. Differing from ACALYPTERÆ (see p. 274), these flies have well developed squamæ; the auxiliary vein is always distinct throughout; the first longitudinal vein is never very short; the eyes of the males frequently touch; the thorax has a complete transverse suture; and the flies are never very small.

The technical terms, about to be used, are explained on p. 230 and Plate LXIX, except "hypopleura," the space on the side of the thorax above the hind coxæ, and "bucca," the cheeks, below the eyes. It should be remembered that the keys will work only with the flies for which they are intended; if you apply them to some other creature, you will get weird results.

Since it is the Muscidæ which are of principal interest, it should be noted, when at 5, that *Lucilia sylvarum* has a pair of bristles on the posterior margin of the second abdominal segment but its legs are not noticeably long; when at 6, the Muscid genus, *Muscina*, may give trouble as the narrowing of the posterior cell is not very pronounced.

1. **Mouth-opening** small; mouth-parts small or vestigial.....CÆSTRIDÆ (p. 259).

Mouth-opening normal; mouth-parts not vestigial.....2.

2. **Hypopleuræ** with a tuft of bristles.....3.

No tuft of bristles on the hypopleuræ.....6.

3. **Antennal** bristle (arista) bare or only slightly pubescent.....TACHINIDÆ (p. 260).

Arista plumose or very distinctly pubescent.....4.

4. **Arista** bare on the distal (outer) half..SARCOPHAGIDÆ (p. 262).

Arista plumose or distinctly pubescent to tip.....5.

5. **Back** of abdomen usually bristly on the anterior part; legs usually long.....DEXIIDÆ (p. 260).

No bristles on front part of back of abdomen; legs not noticeably elongated.....Some MUSCIDÆ (p. 266).



THIS PAGE IS LOCKED TO FREE MEMBERS

Purchase full membership to immediately unlock this page

SAVE \$3,999,994

Did you know we sell
paperback books too?

To buy our entire catalog
in paperback would cost
over \$4,000,000

Access it all now for
\$8.99/month

*Fair usage policy applies

Continue

FIELD BOOK OF INSECTS.

the adult fly emerges after about thirty days" (Washburn). A number of other species of this genus live in the stomach of horses and asses.

Hypoderma The Warble-flies of cattle, "whose larvæ are found in small tumors under the skin, also have their eggs swallowed, and the young larvæ may be found in the mouth and œsophagus. But from here they burrow out into the body-tissues of the host, finally coming to rest underneath the skin along the back. When the larva or grub is full-grown it gnaws through the skin, drops to the ground, pupates, and in from three to six weeks changes to the adult fly. The hides of cattle attacked by these flies are rendered nearly valueless by the holes, and are known as 'grubby' hides. Osborn estimates that these warble-flies, of which we have two species, *Hypoderma bovis* and *H. lineata*, cause a loss of \$50,000,000 annually in this country" (Kellogg).

Æstrus ovis is the sheep-bot. Its larvæ live in the nasal and other head passages of sheep, causing the disease known as staggers, grub-in-the-head, or false gid. The larvæ found in the throats of deer are those of *Cephenomyia abdominalis*. Our largest species in the East, and probably our heaviest Dipteron, is *Cuterebra buccata* (Plate LXVIII), whose larvæ are found under the skin of rabbits.

DEXIIDÆ

"In habits and life histories, the Dexiidæ closely resemble the Tachinidæ, and the distinction between the two families is very difficult to make, if it is not actually evanescent" (Williston).

TACHINIDÆ

This is a family concerning which, from the human viewpoint, nothing but good can be seen; but the taxonomy is difficult and the difficulties are being greatly increased by certain workers who found not only new species but even genera on intangible differences. Amateur Lepidopterists often raise Tachinids instead of Lepidoptera when they

PLATE LXVIII

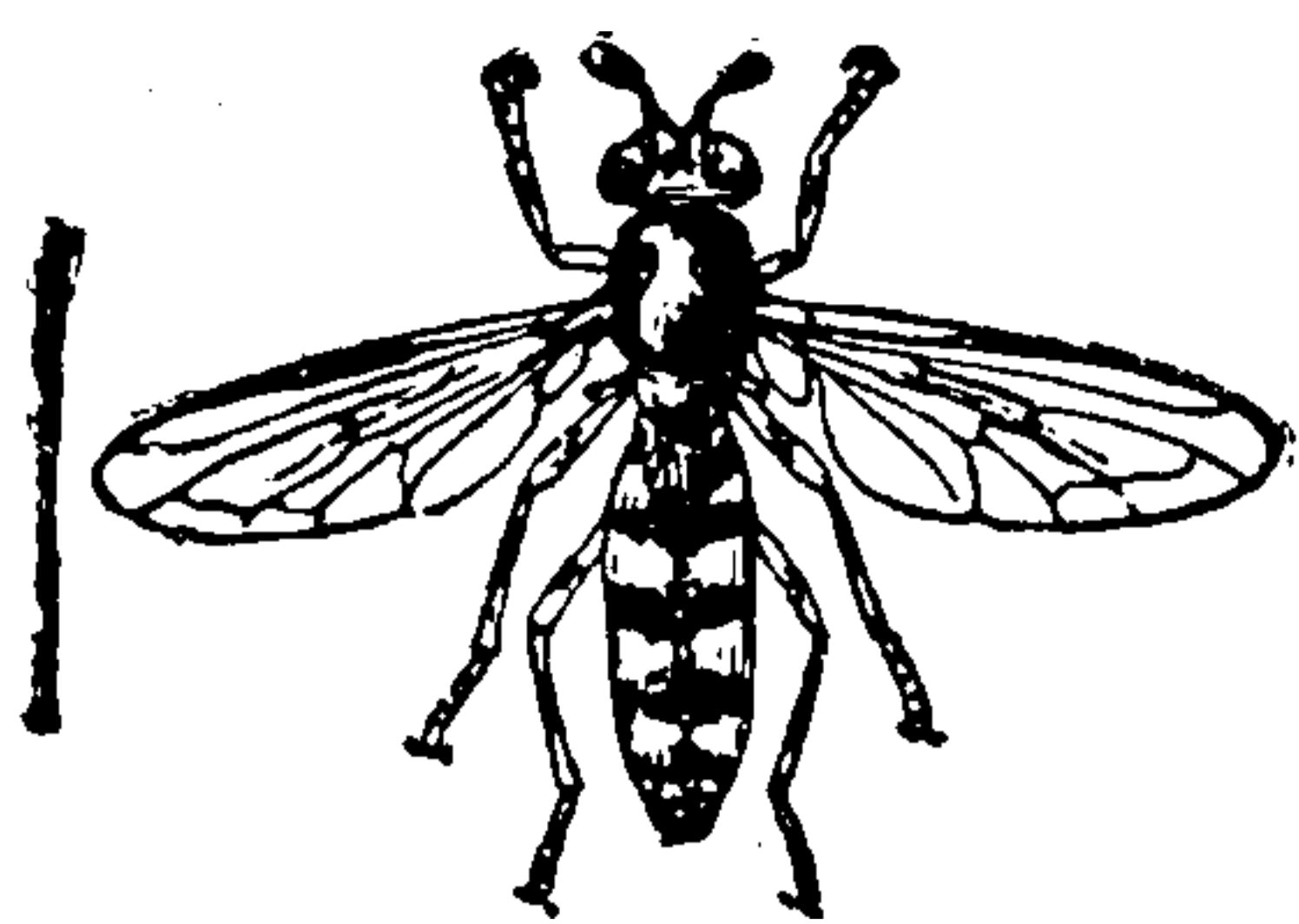

Platychirus
hyperboreus

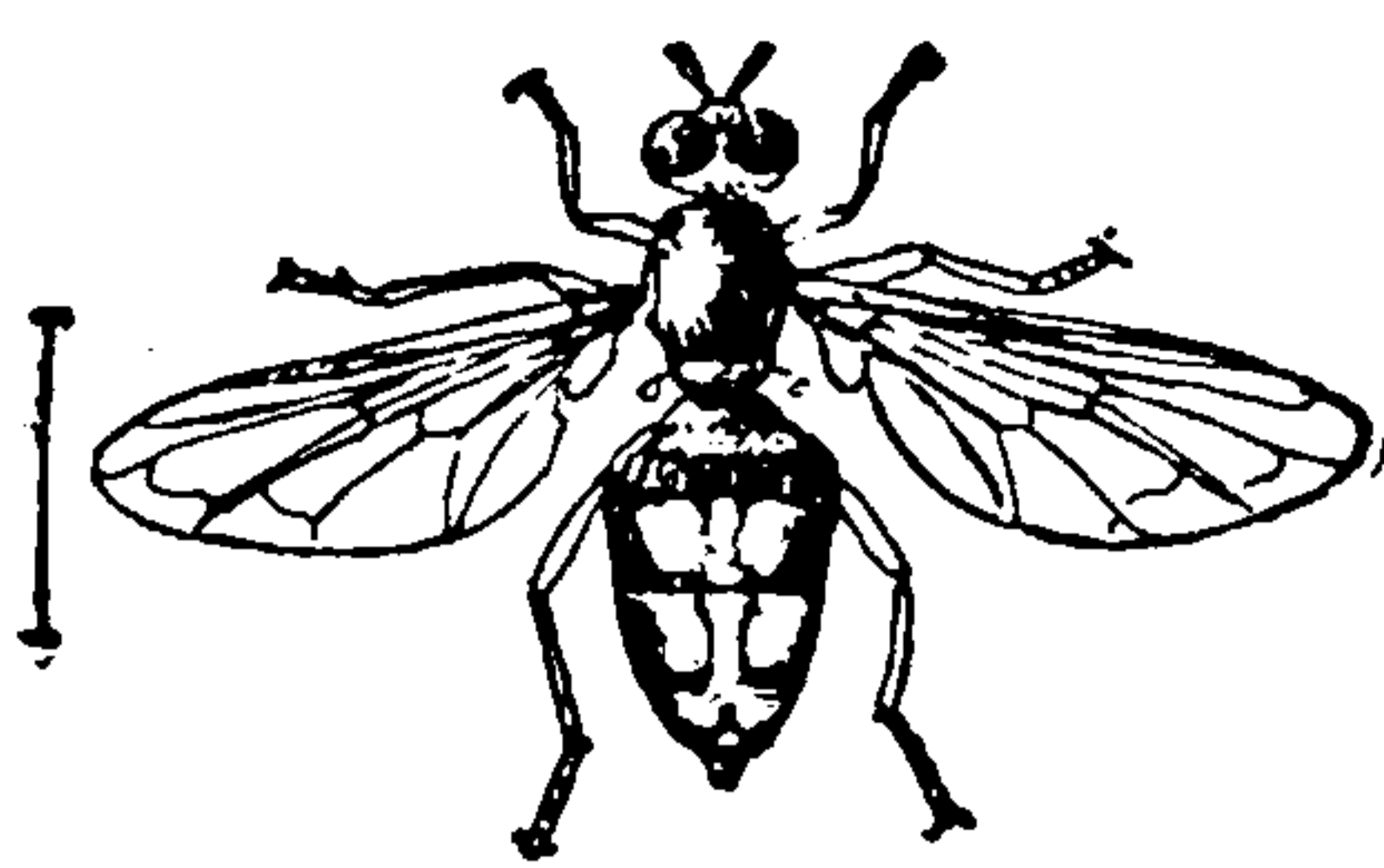

Mesogramma
marginata



Sphaerophoria
cylindrica

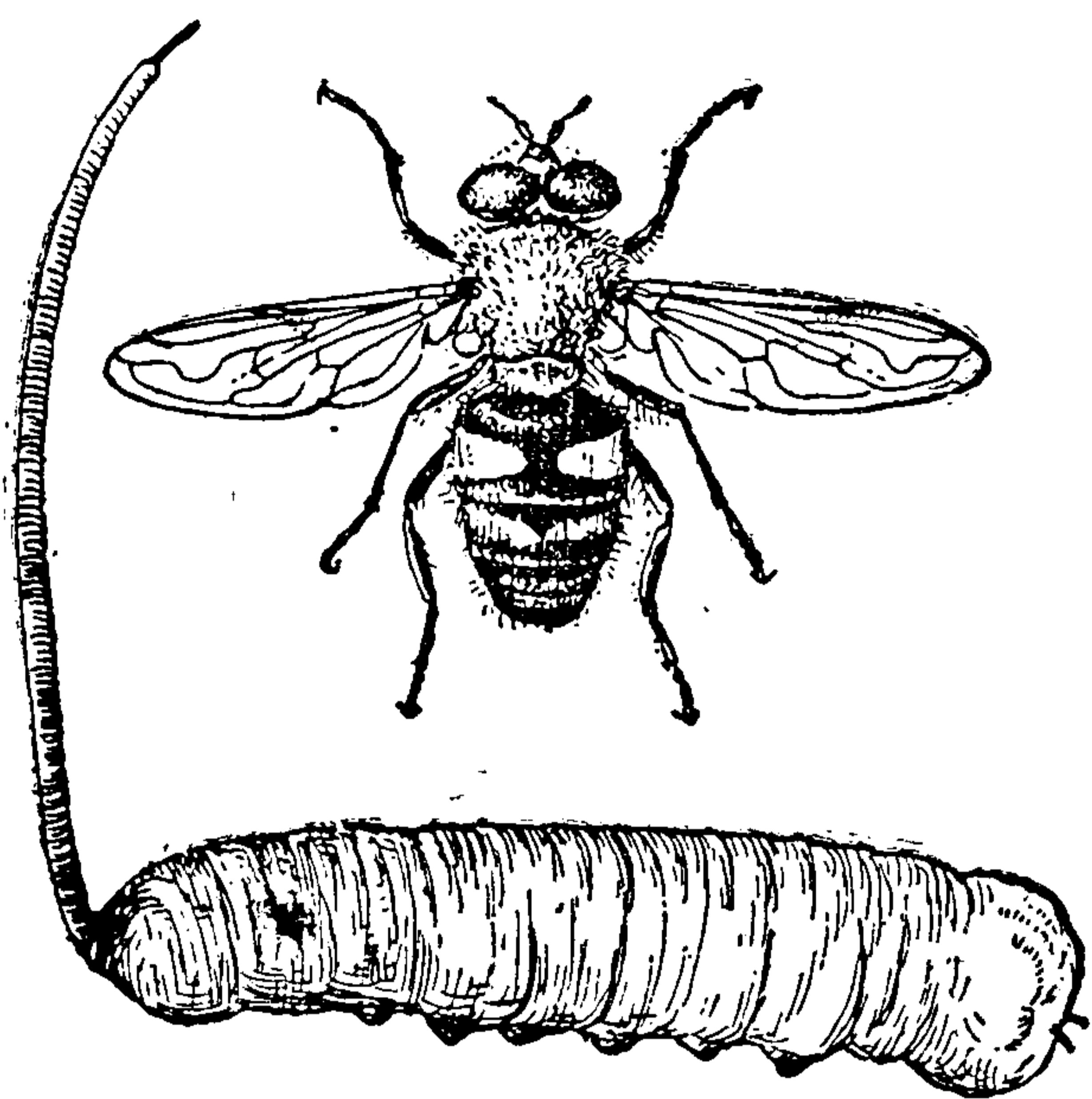

Eristalis
tenax

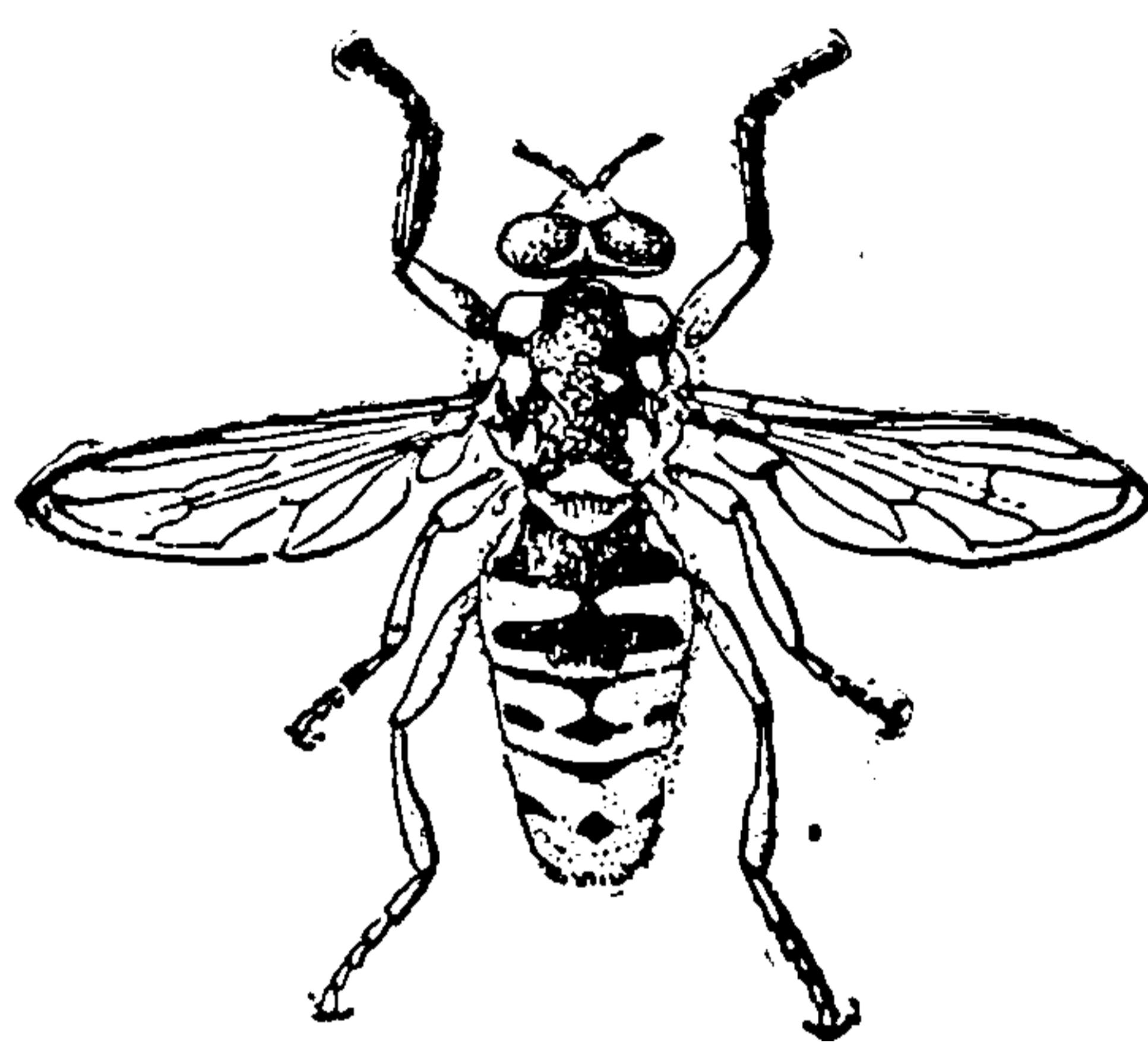

Temnostoma
alternans

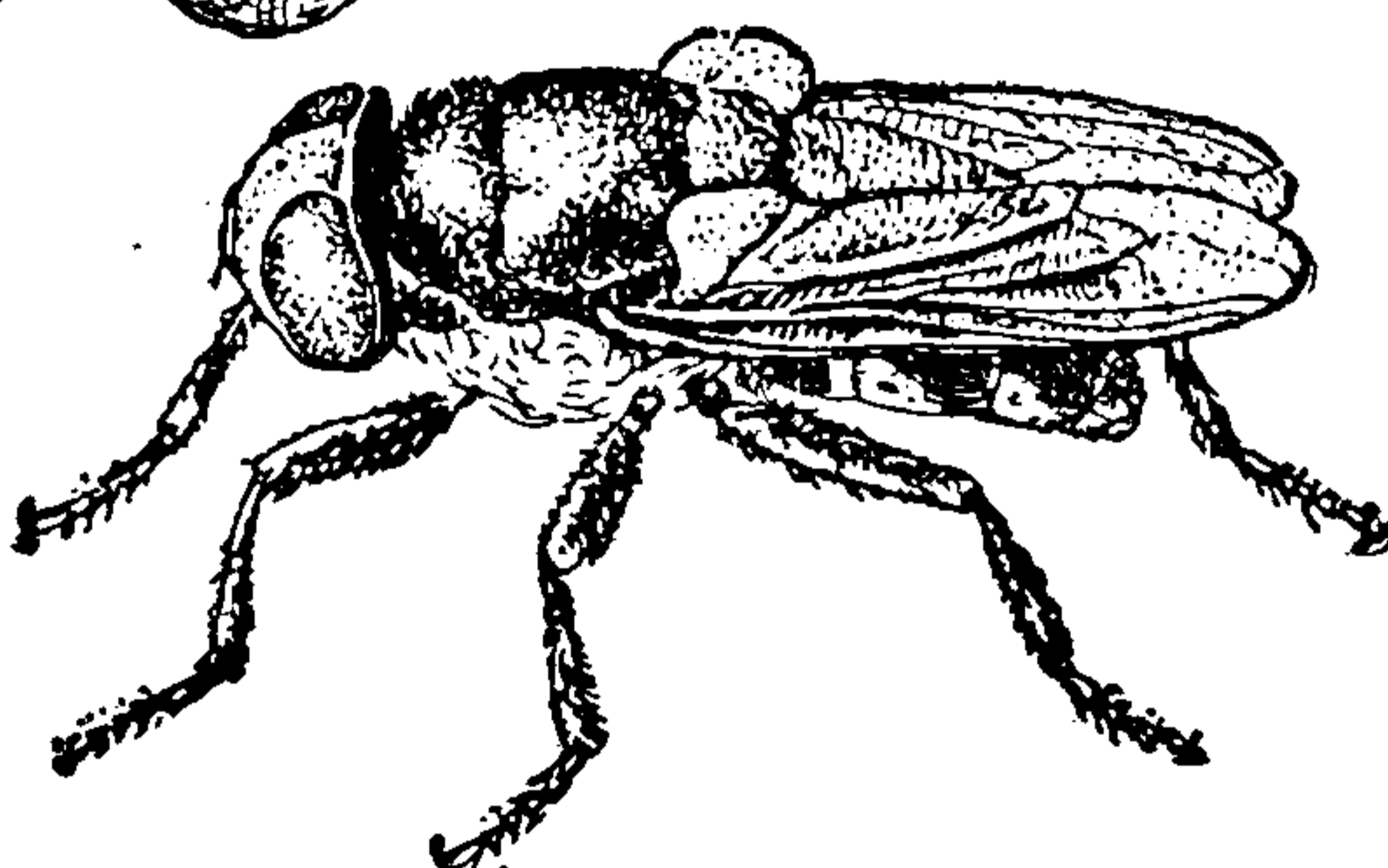

Cuterebra
buccata

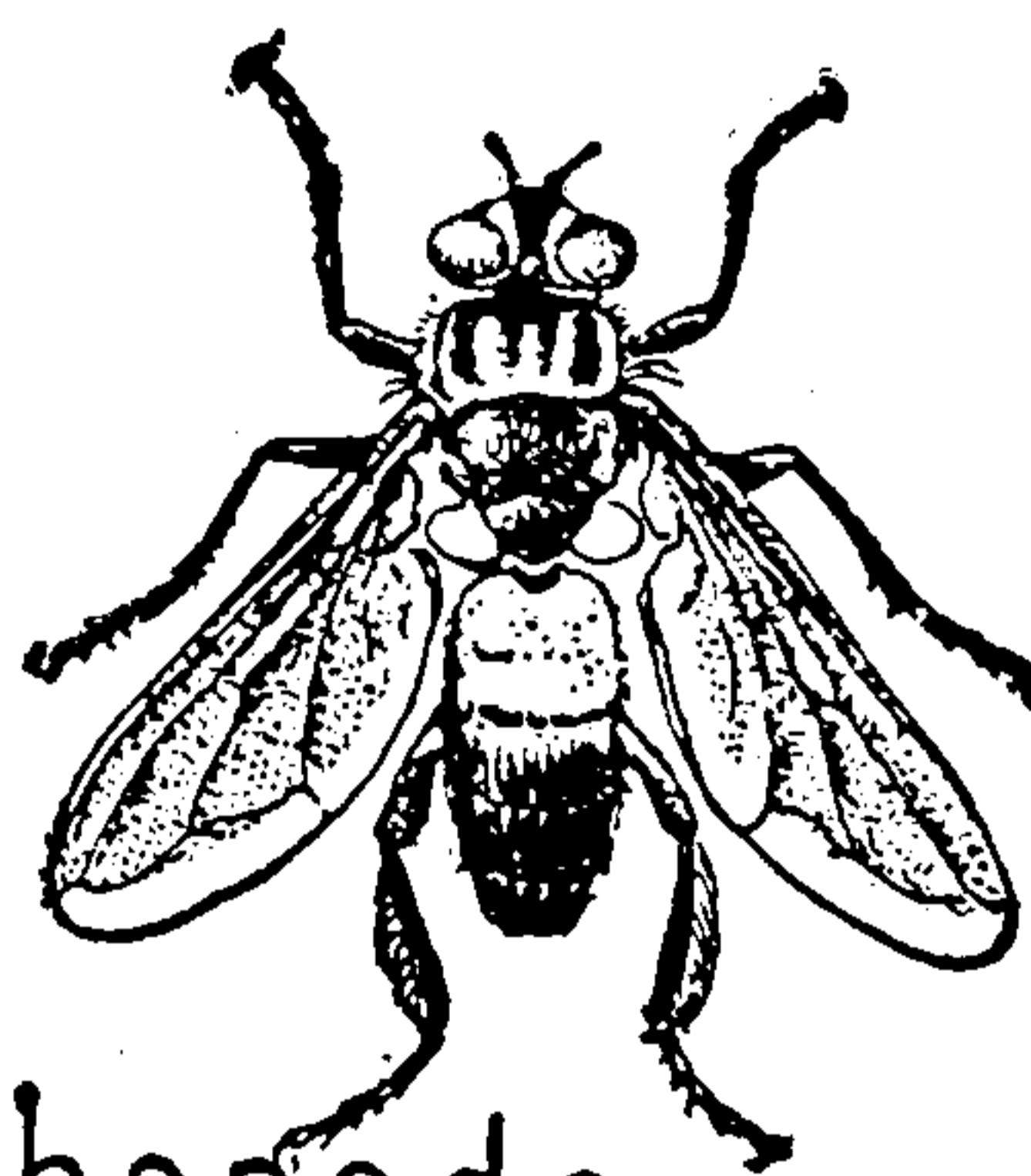

Trichopoda
pennipes

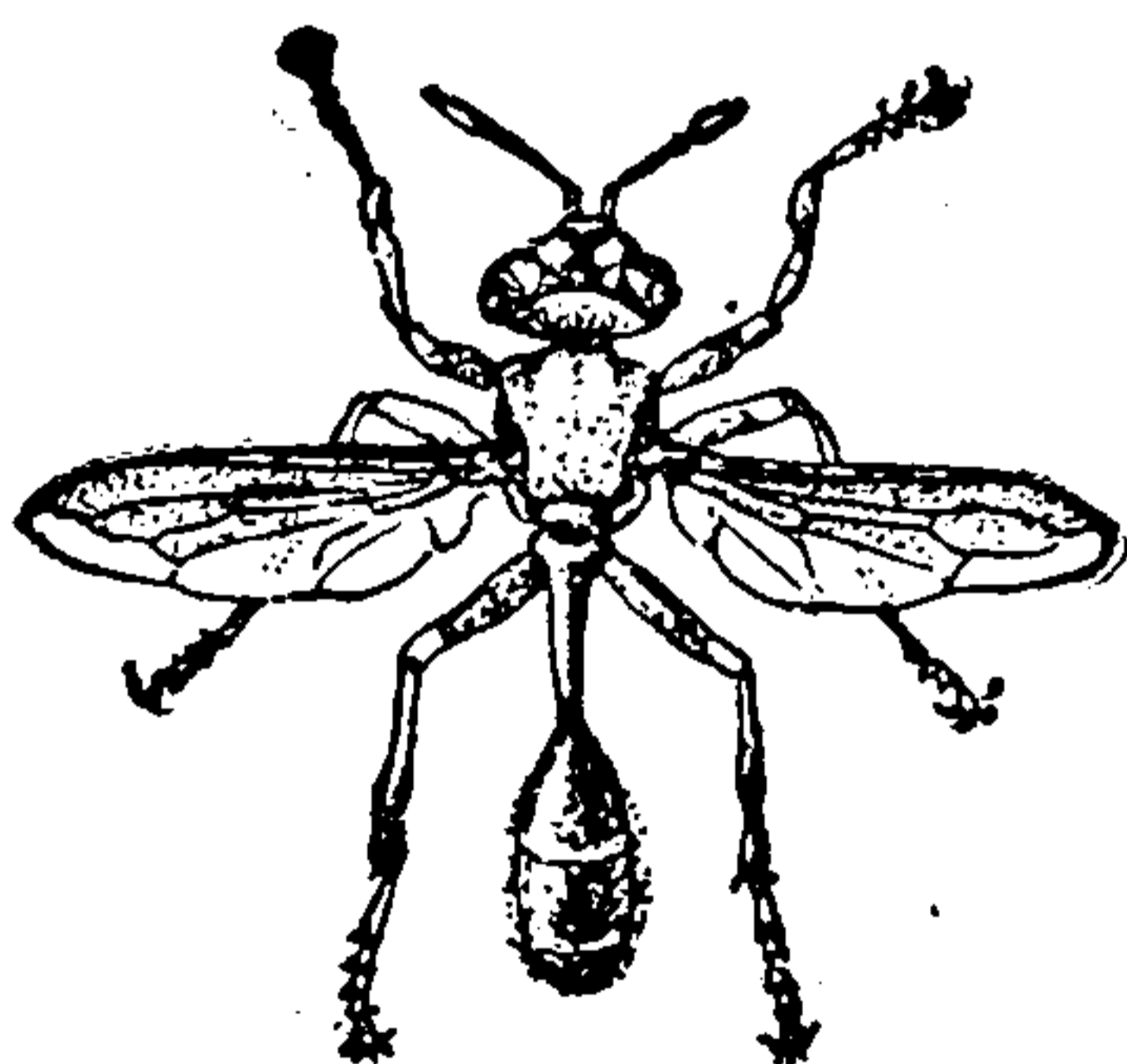

Physocephala
sagittaria

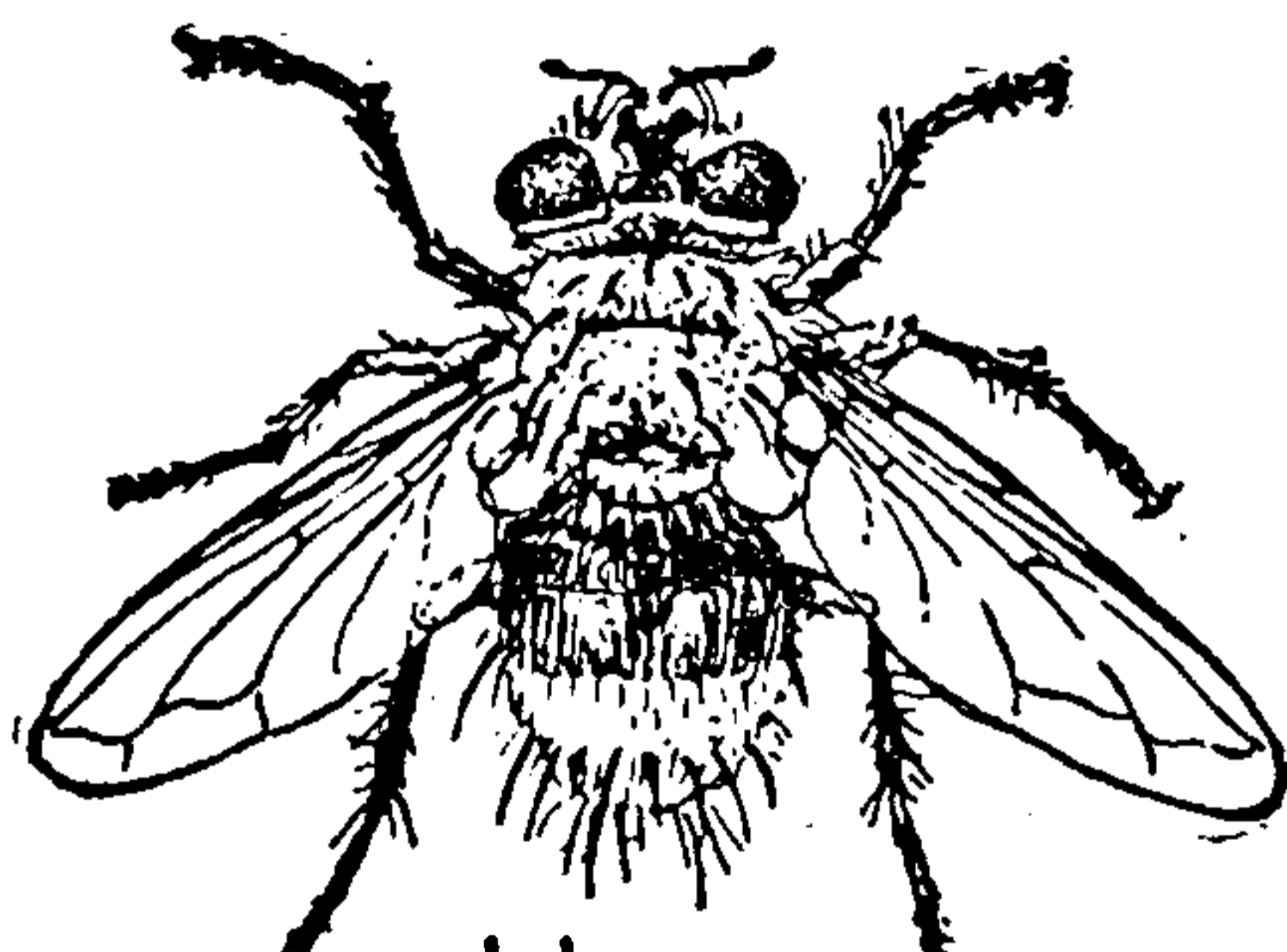

Latreillimyia
bifasciata

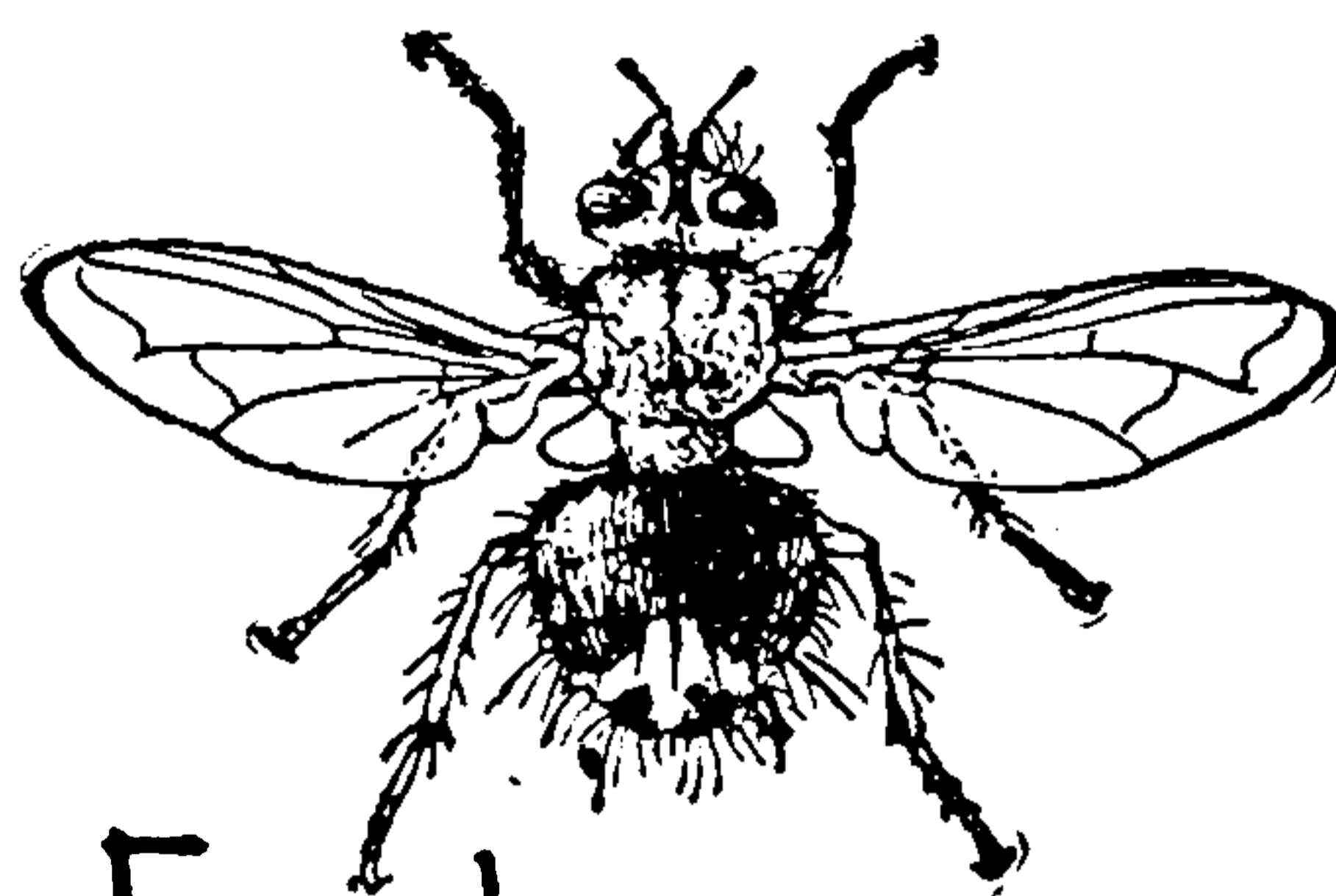

Epalpus
signiferus

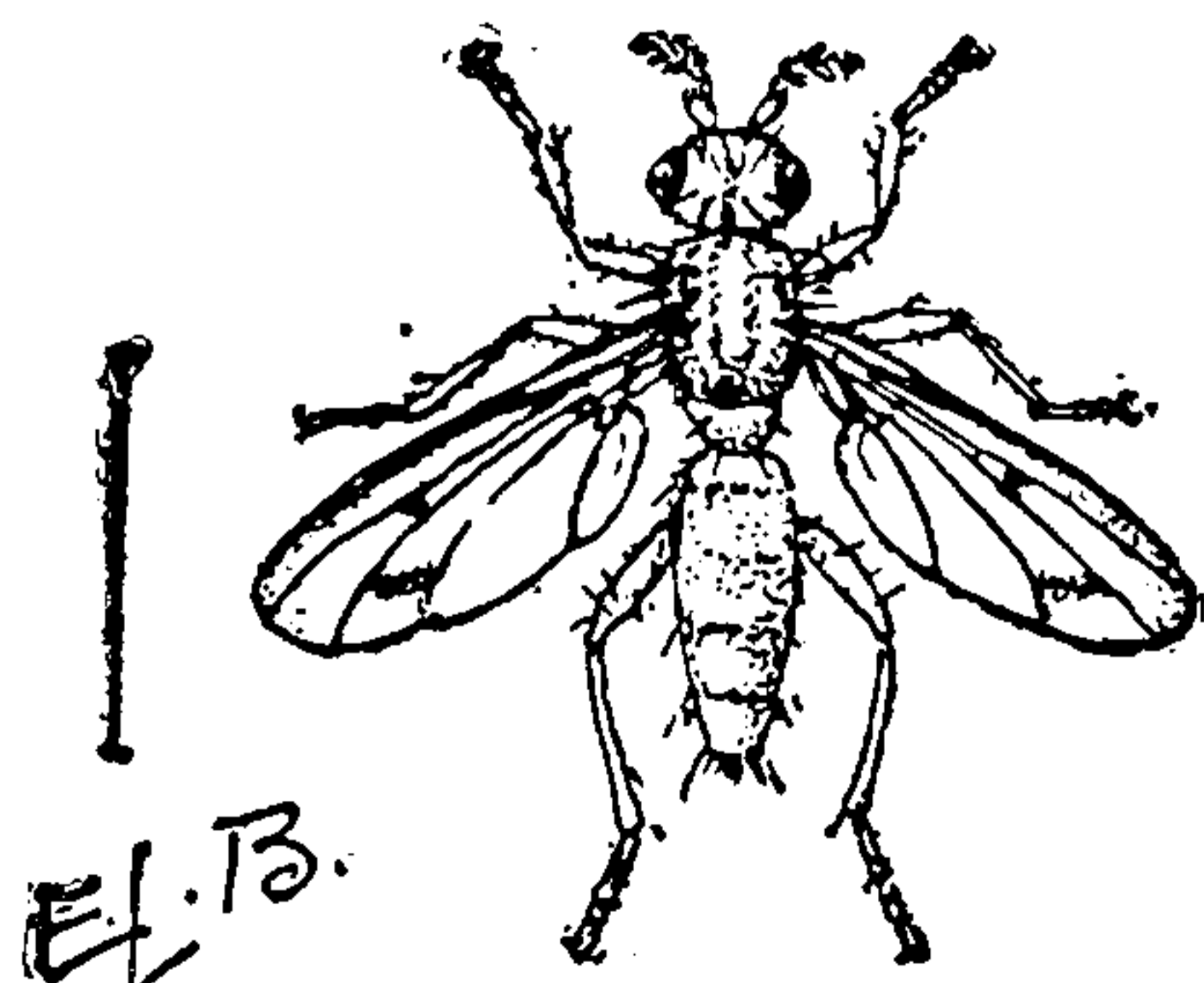

EJ.B.
Tetanocera
plumosa

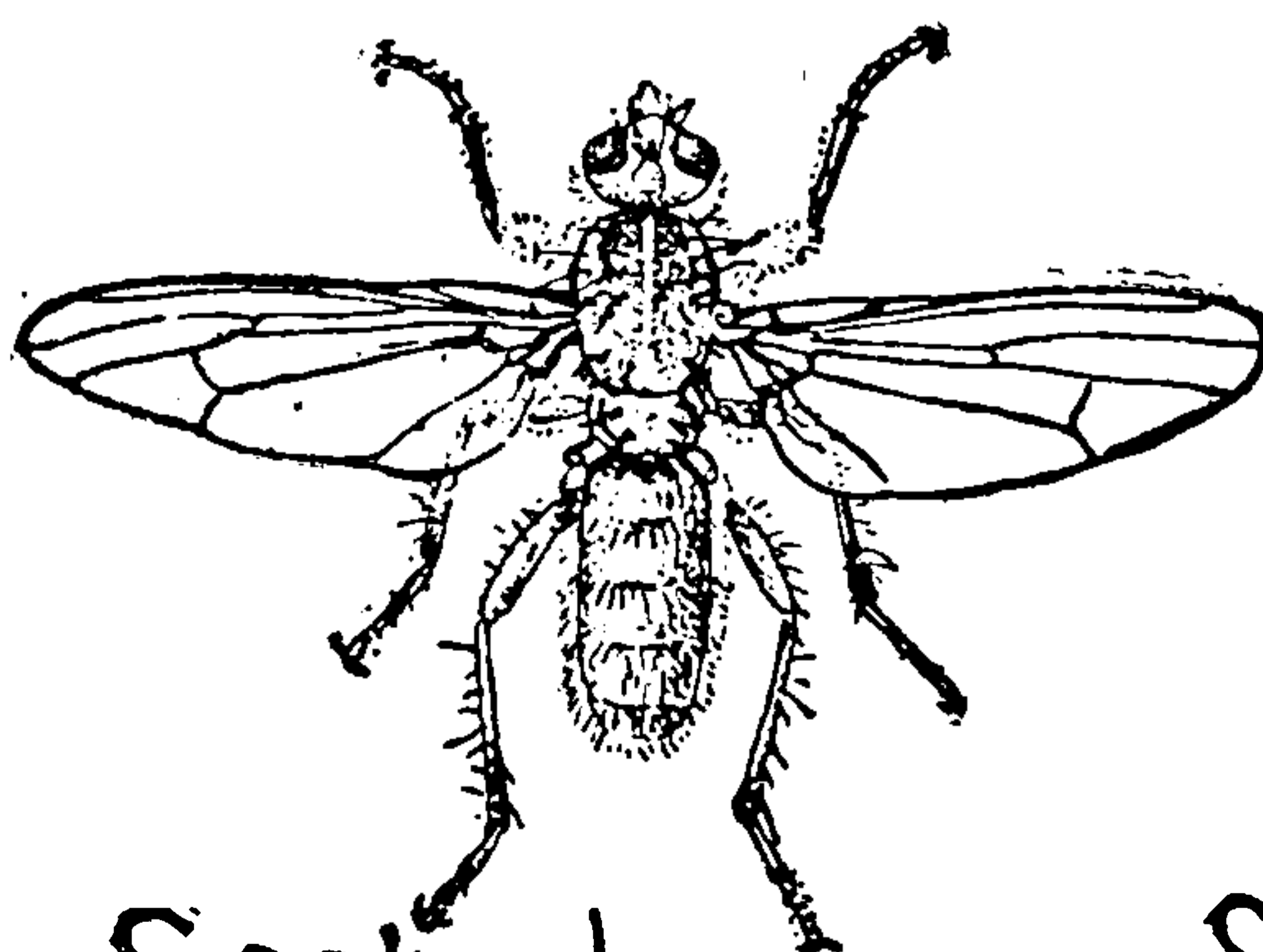

Scatophaga
stercoraria

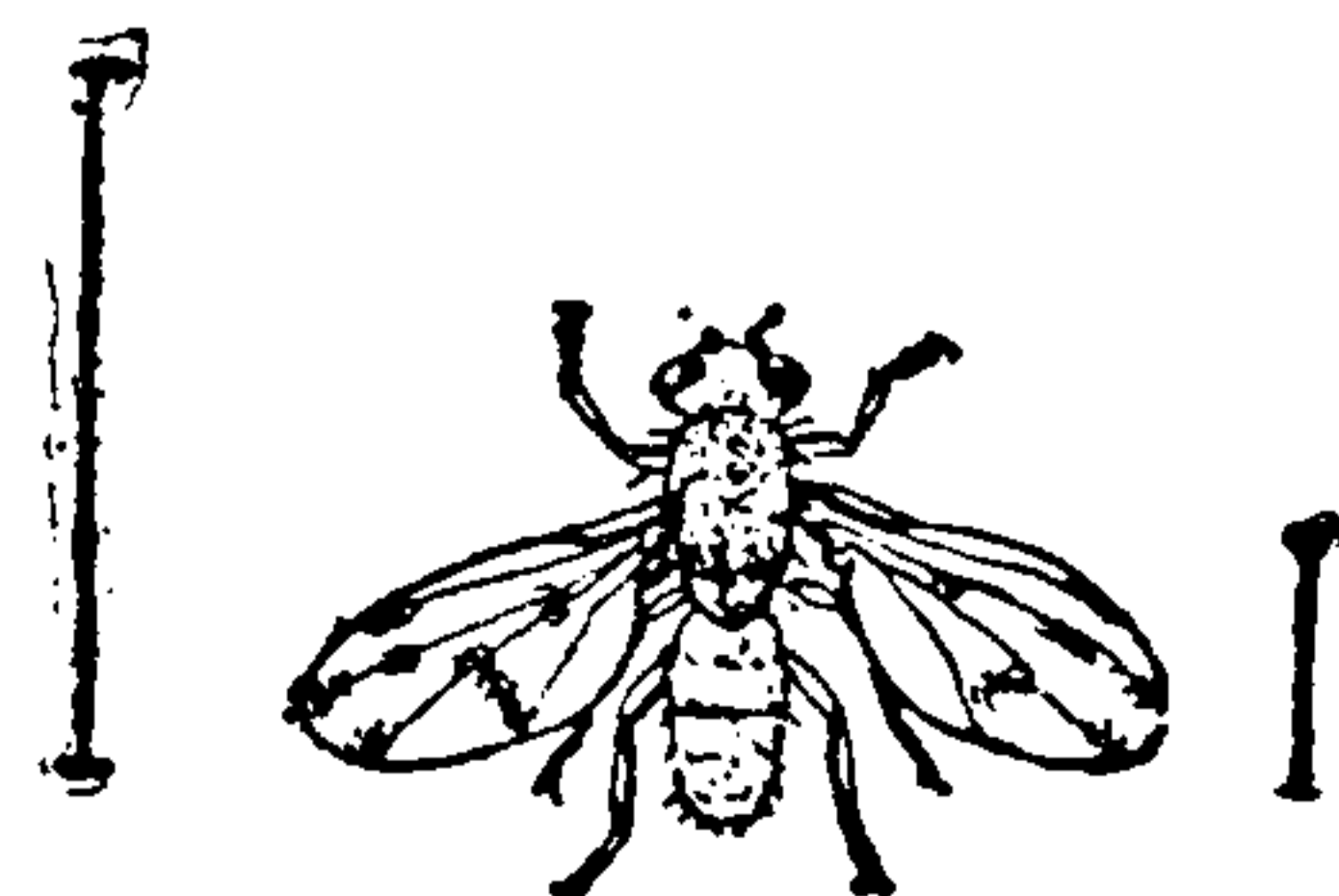

Sapromyza
philadelphica

FIELD BOOK OF INSECTS.

work with caterpillars which were hatched afield. Plate LXVIII shows *Latreillimyia bifasciata* and *Epalpus signiferus*; the former is parasitic on various Ceratocampidæ. *Trichopoda pennipes* on the same plate has been bred from the squash-bug, *Anasa*. *Bombyliomyia abrupta* (Plate LXVI) is often seen at the edge of woods and in clearings.

Williston says: "The habits of the mature fly are similar for nearly all the members of the group. They will be found on vegetation, on leaves or flowers, in such places as are frequented by the hosts which they parasitize. Not a few will be caught with the beating net. . . . The larvæ of this group are all parasitic in habit so far as known, and the parasitism is probably confined to the early stages of other insects; and the individual fly is not very particular in the choice of larvæ which she parasitizes. Their usefulness in keeping injurious insects in check is immeasurable. By far the largest number of species are parasitic upon Lepidoptera, of which not less than four hundred have been recorded [many more now]. About seventy species are known to be parasitic upon Hymenoptera, less than forty upon Coleoptera, a score upon Orthoptera, five upon Hemiptera, and as many upon other Diptera."

SARCOPHAGIDÆ

These are popularly called Flesh Flies. The family may be fairly well recognized by the key given on p. 258. To be perfectly frank, I dislike writing about unclean things and will use a short service with this family; besides it is a very difficult group, taxonomically. The Thomas Say Foundation, care of the Academy of Natural Sciences of Philadelphia, has just published a monograph of the family by J. M. Aldrich. It is claimed that 20,000 eggs have been found in the ovaries of a single Sarcophagid. The principal genus is *Sarcophaga* (see Plate LXX). Although most of the Sarcophagidæ justify their scientific name and its English equivalent, the larvæ of others feed on dung and rotting vegetable material. Some larvæ are found under the skin of turtles, others in the stomachs of frogs; while still others are parasitic in snails



THIS PAGE IS LOCKED TO FREE MEMBERS

Purchase full membership to immediately unlock this page

FORGOTTEN BOOKS

FULL

MEMBERSHIP

797,885 Books!

All you can read

for only

\$8.99/month

Continue

*Fair usage policy applies



FIELD BOOK OF INSECTS.

early spring adults have probably been hibernating in the house. The larvæ of the Lesser House-fly live in waste vegetable matter, in the manure of different animals, and especially in human excrement. They have also been found in yellow-jacket (*Vespa*) nests where they were probably cleaning up the debris.

MUSCIDÆ

Insect pests, as well as diseases, were formerly taken very much as matters of course. Indeed, some people went further and gave reasons why they should be considered blessings exceedingly well disguised. We have long since started to fight all diseases by all the means we can command and when this fight leads us to certain insects which are the transmitters of these diseases, it is only logical that we should combat those particular insects as well. Although this little book mentions a large number of the insects which injure our persons and pocket-books, such represent a very small proportion of all insects; they have been given space because they are common and asked about. The best that can be said of common house-flies is that they are scavengers; but they are scavengers which come from their dirty surroundings to our tables without disinfecting themselves. Furthermore, however useful they may have been in the past, we are now able to attend to cleaning up the civilized portions of the world in a more cleanly way than by employing creatures which insist upon tracking the disease-laden dirt over our food and our persons.

According to Dr. L. O. Howard, 22,808 out of 23,087 flies actually captured on fly-paper in dining-rooms were *Musca domestica*. The remaining three hundred, or so, consisted of a number of different species. I have arranged a chart (see p. 265) which shows that the Common House-fly, the Disease-carrying Fly, is the only species which is very abundant both in dining-rooms and on one of several things which we dislike to think of in connection with dining-rooms. "Swat the fly" but, better still, prevent its breeding by doing away with, or screening, all possible breeding places within a mile of your house.

FLIES FOUND ON HUMAN EXCREMENT

FLIES FOUND IN DINING-ROOMS

	VERY ABUNDANT	ABUNDANT	MODERATELY ABUNDANT	RARE
Very abundant	<i>Musca domestica</i>			<i>Sphaerocera subsultans</i> <i>Borborus equinus</i>
Abundant			<i>Muscina stabulans</i>	<i>Sarcophaga sarraceniæ</i> <i>Ophyra leucostoma</i> <i>Pseudopyrellia casarion</i> <i>Myospila mediatibunda</i>
Moderately abundant		<i>Homalomyia canicularis</i>	<i>Lucilia cesar</i>	
Rare			<i>Drosophila melanogaster</i> <i>Stomoxys calcitrans</i>	<i>Pollenia rudis</i> <i>Calliphora erythrocephala</i>

FIELD BOOK OF INSECTS.

Fifteen genera, including a total of twenty species, have been found within fifty miles of New York City and are so widely distributed that they are to be looked for throughout the United States and, indeed, the whole world. Still another eastern genus (*Protocalliphora*) has the disagreeable habit of breeding in nestling birds, causing their death. It is hoped that the following key, taken in connection with the descriptions and figures, will enable the careful student to identify the common species.

1. **Proboscis** long, slender, horny, adapted for piercing. 2.
Proboscis not so, having fleshy labellæ ("lips") at the tip. 3.
2. **Dark** ash-gray, with a faint tinge of yellow; thorax and abdomen with no distinct markings; not larger than *Musca domestica*; palpi nearly as long as the proboscis. *Hæmatobia irritans*.
Palpi much shorter than the proboscis.
Stomoxys calcitrans.
3. **Thorax** with a fairly distinct median dark stripe. (When the stripe is very faint try 15) 4.
Thorax with the median stripe light, or thorax with no distinct stripes 6.
4. **Abdomen** non-metallic in color, spotted or maculated. *Graphomyia maculata*.
Abdomen metallic blue or green; not maculated 5.
5. **Face** light yellow; thorax metallic, stripes very distinct. *Chrysomyia macellaria*.
Face reddish-brown; thorax non-metallic; stripes rather indistinct. *Cynomyia cadaverina*.
6. **Abdomen** opaque brown, a pair of triangular black spots on each of the second and third abdominal segments of the male. These spots are faint or wanting in the female. *Myospila meditabunda*.
Abdomen not marked in this way 7.
7. **The 4th** longitudinal vein slightly bent 8.
The 4th longitudinal vein sharply bent. 10.
8. **First** posterior cell narrowly contracted at the margin; bluish-black, shining; the tip of the scutellum not reddish; the median light stripe on the thorax more distinct than the others. *Morellia micans*.



THIS PAGE IS LOCKED TO FREE MEMBERS

Purchase full membership to immediately unlock this page

SAVE \$3,999,994

Did you know we sell
paperback books too?

To buy our entire catalog
in paperback would cost
over \$4,000,000

Access it all now for
\$8.99/month

*Fair usage policy applies

Continue

FIELD BOOK OF INSECTS.

19. **Posterior** acrosticals feebly developed; thorax somewhat flattened between the suture and the scutellum; usually bluish-black; squamæ brownish.....

Protophormia terræ-novæ.

Posterior acrosticals moderately developed; thorax not flattened; dark greenish or bluish; squamæ whitish.

Phormia regina.

20. **Having** two posterior acrosticals; greenish or bluish.....

Lucilia cæsar.

Having three posterior acrosticals; greenish or bronzy, rarely bluish.....

Lucilia serricata.

Hæmatobia irritans Plate LXIX. The name Texas Fly was based on the supposition that this species originated in the West. It came from Europe to the vicinity of Philadelphia about 1887 and is now found from Canada to the Gulf and at least as far west as Idaho. It was formerly abundant in the East but is now quite rare. The name Horn-fly comes from the habit which the adults have of clustering about the base of the horns of cattle to suck blood. The larvæ live in cow dung.

Stomoxys calcitrans The figure (Plate LXX) and the piercing mouth parts of the Biting House-fly make identification easy. Hough says that specimens taken on the borders of woods often have brownish wings. Their superficial resemblance to *M. domestica* and their biting habits have given rise to the error that the latter species is adding to its many sins by sucking blood. Both sexes suck blood. On account of *calcitrans* being more troublesome during rains, it is sometimes called the Storm-fly. Another common name is Stable-fly. It has recently been accused of carrying infantile paralysis. The larvæ feed on a wide range of decaying matter, including fermenting grass cut from lawns, horse manure, and human excrement. It is world-wide in its distribution.

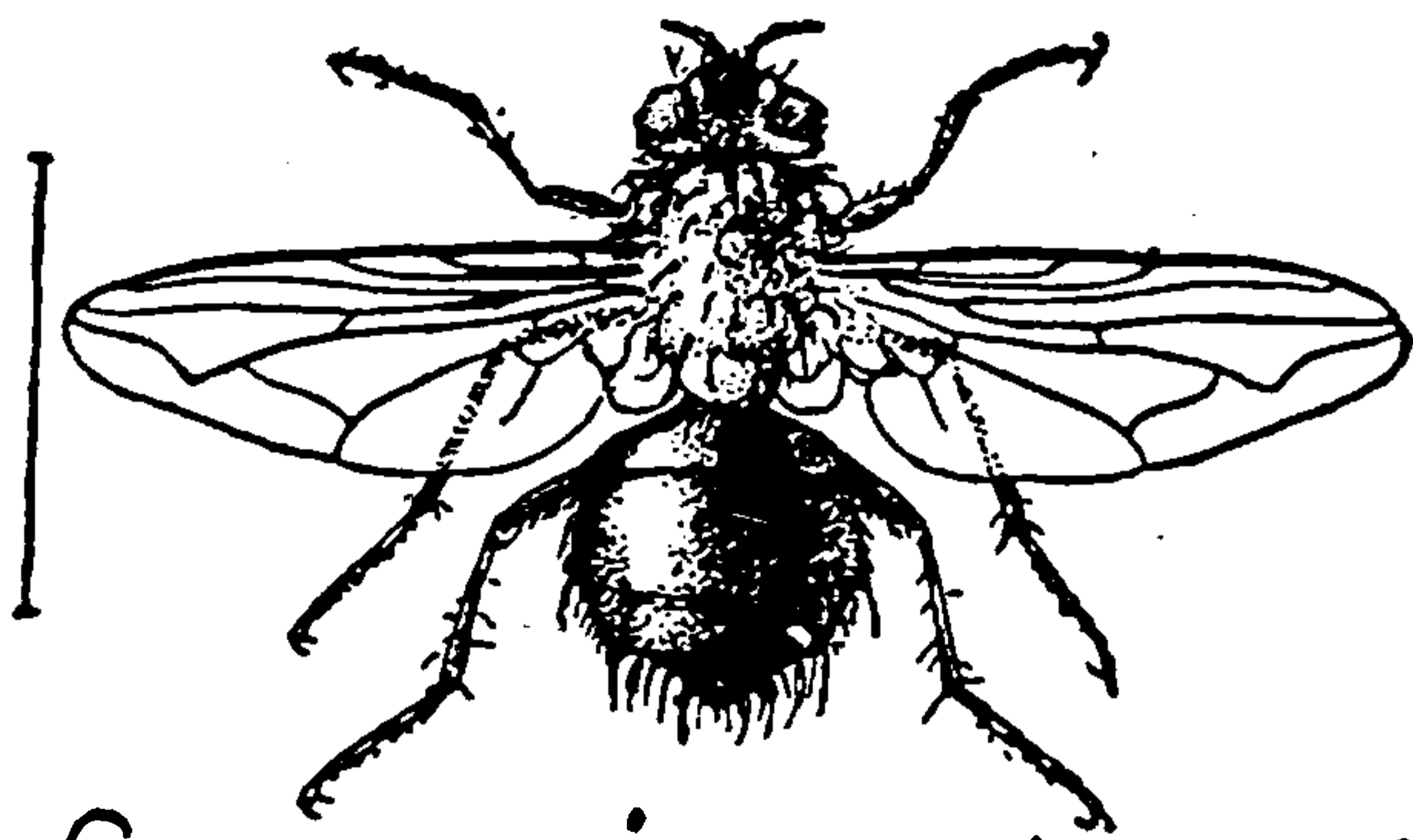

Cynomyia cadaverina

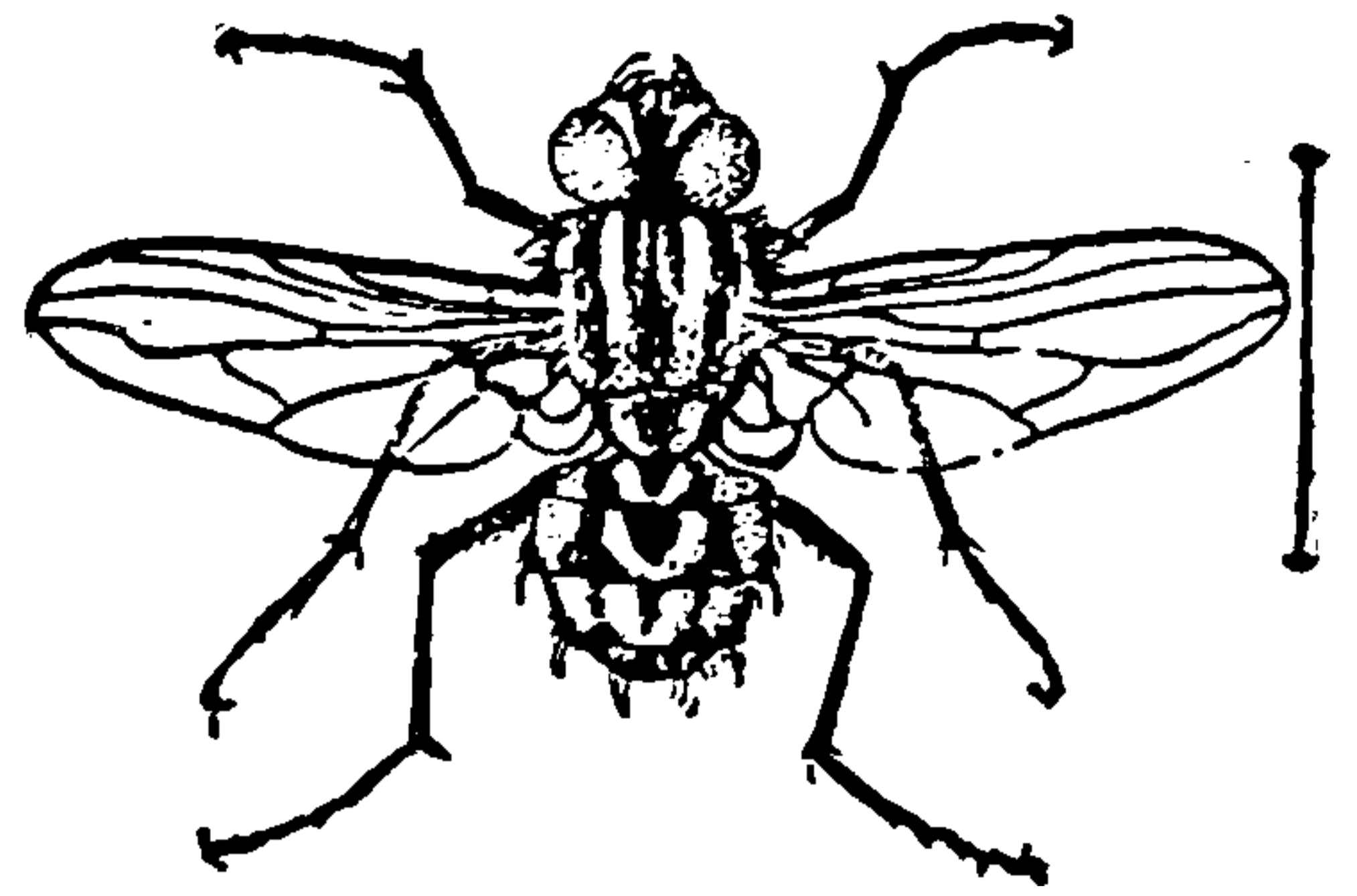

Graphomyia maculata



Pseudopyrellia caesarion

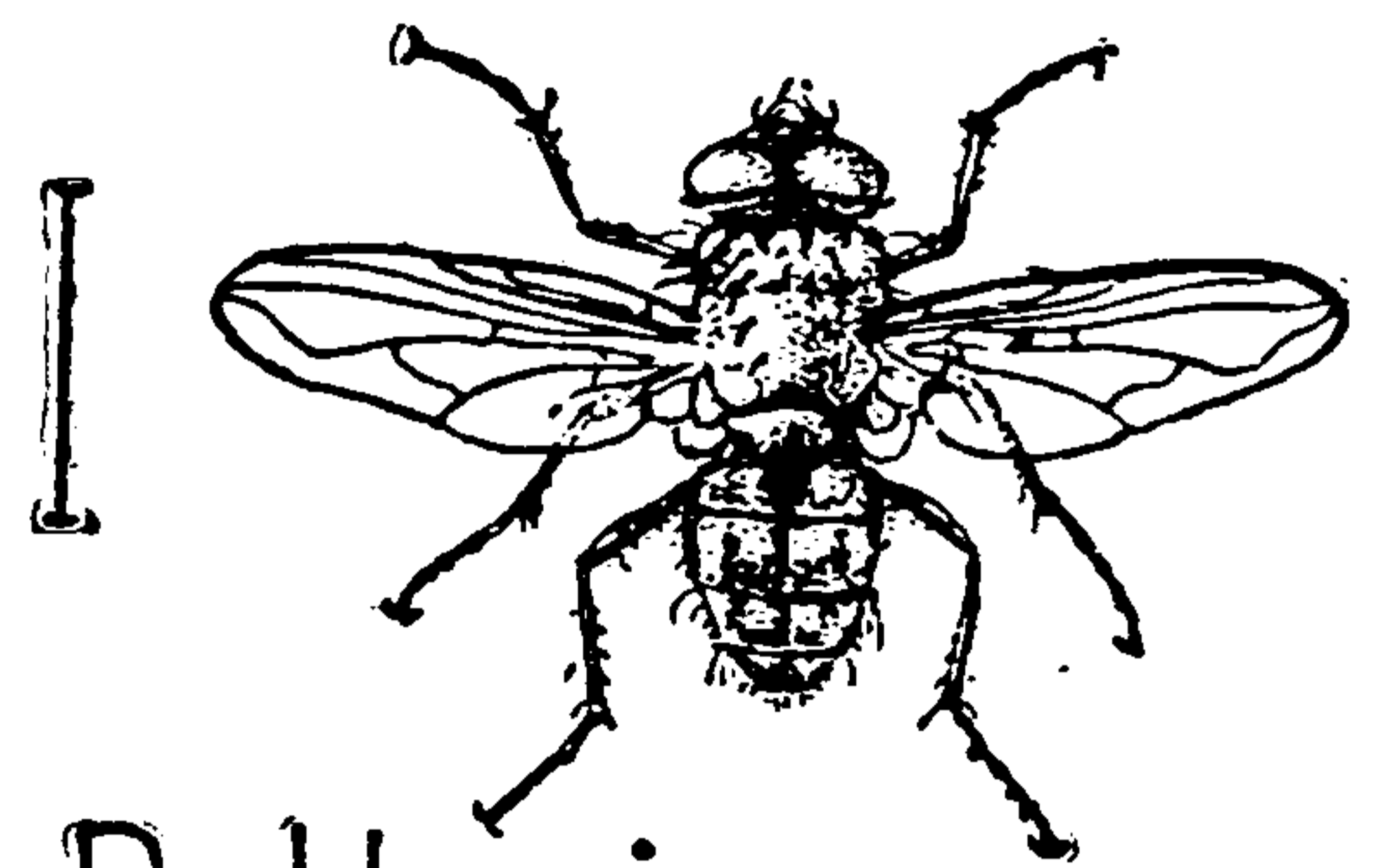

Pollenia rudis

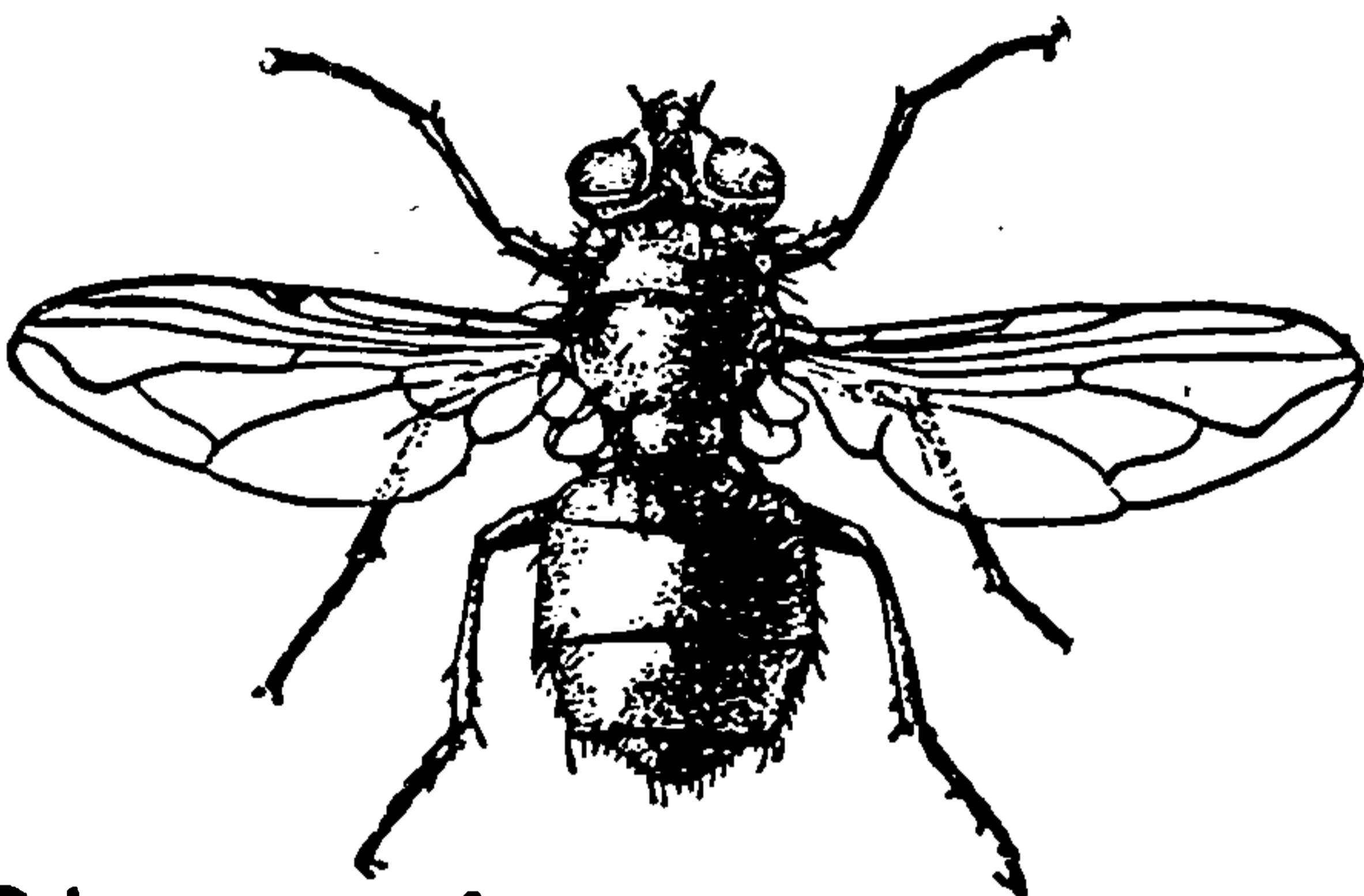

Phormia regina

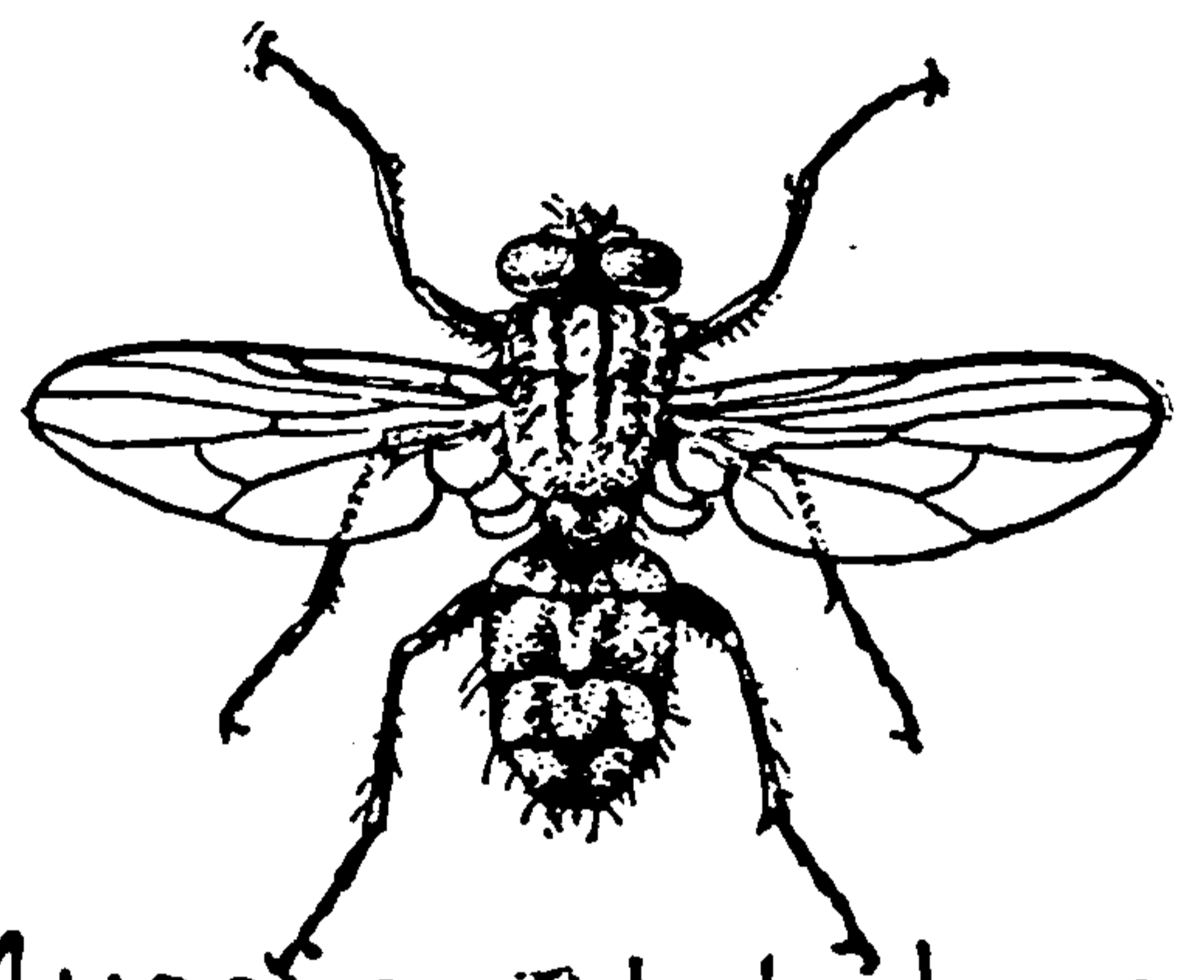

Muscina stabulans

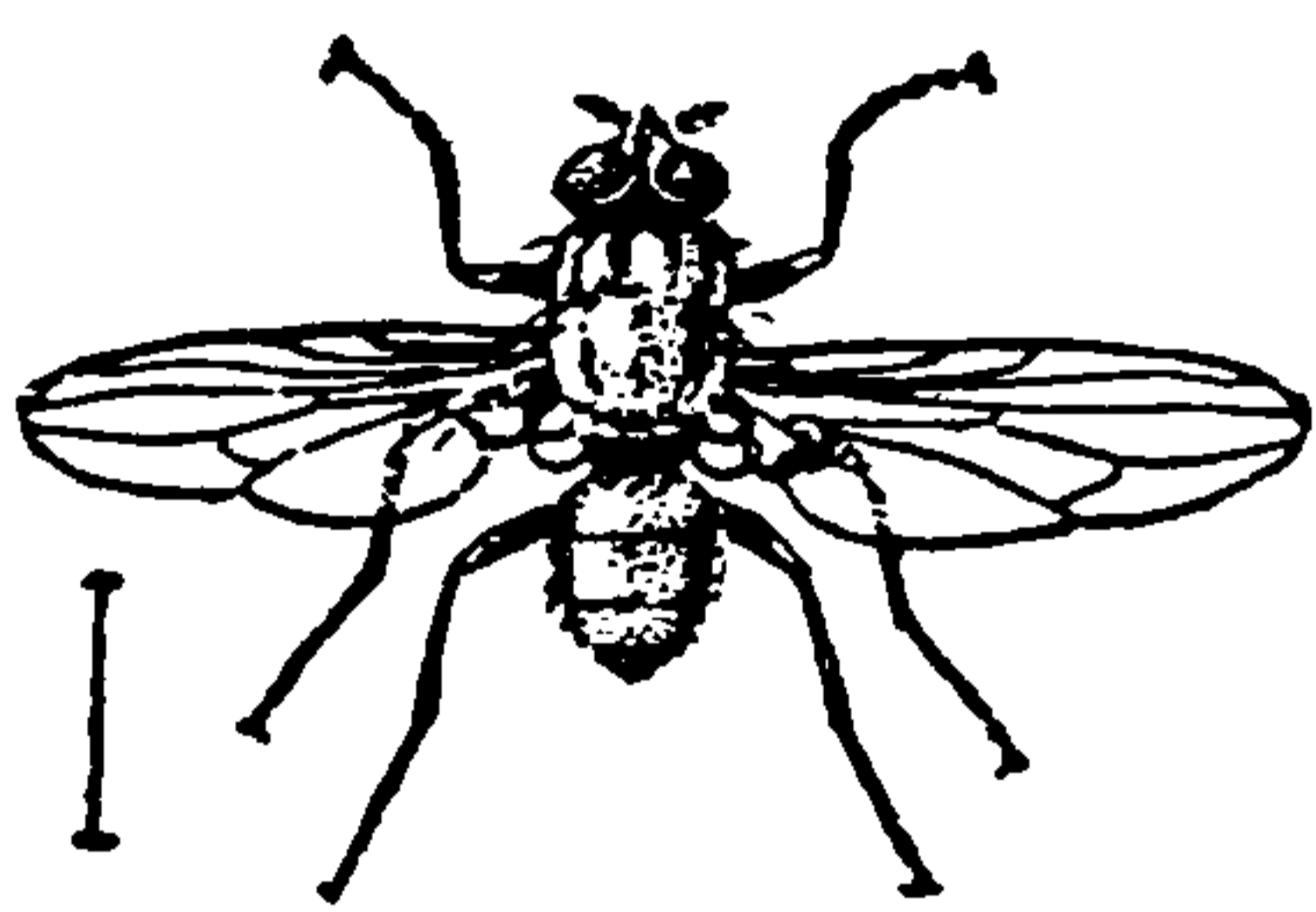

Haematobia irritans

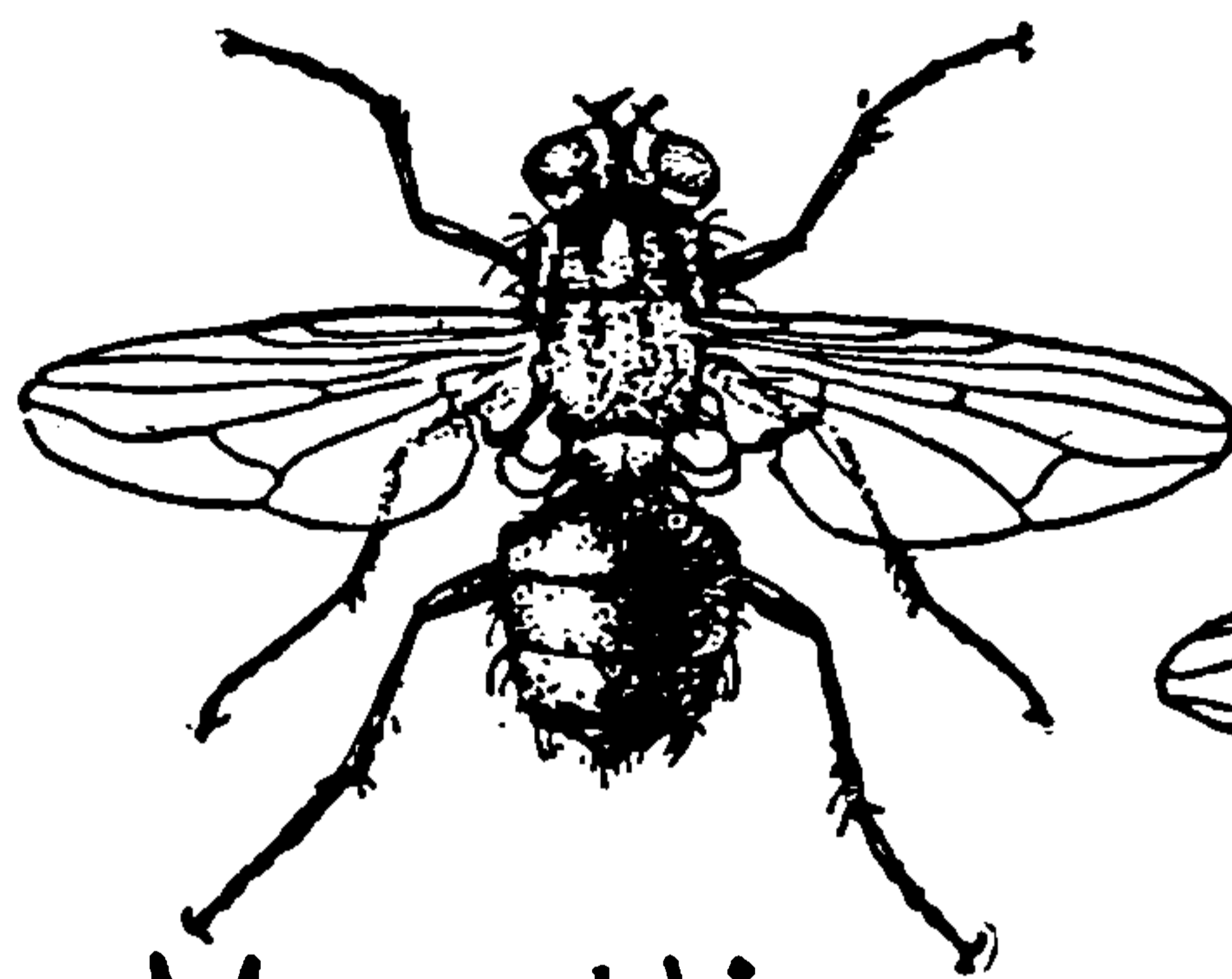

Morellia micans

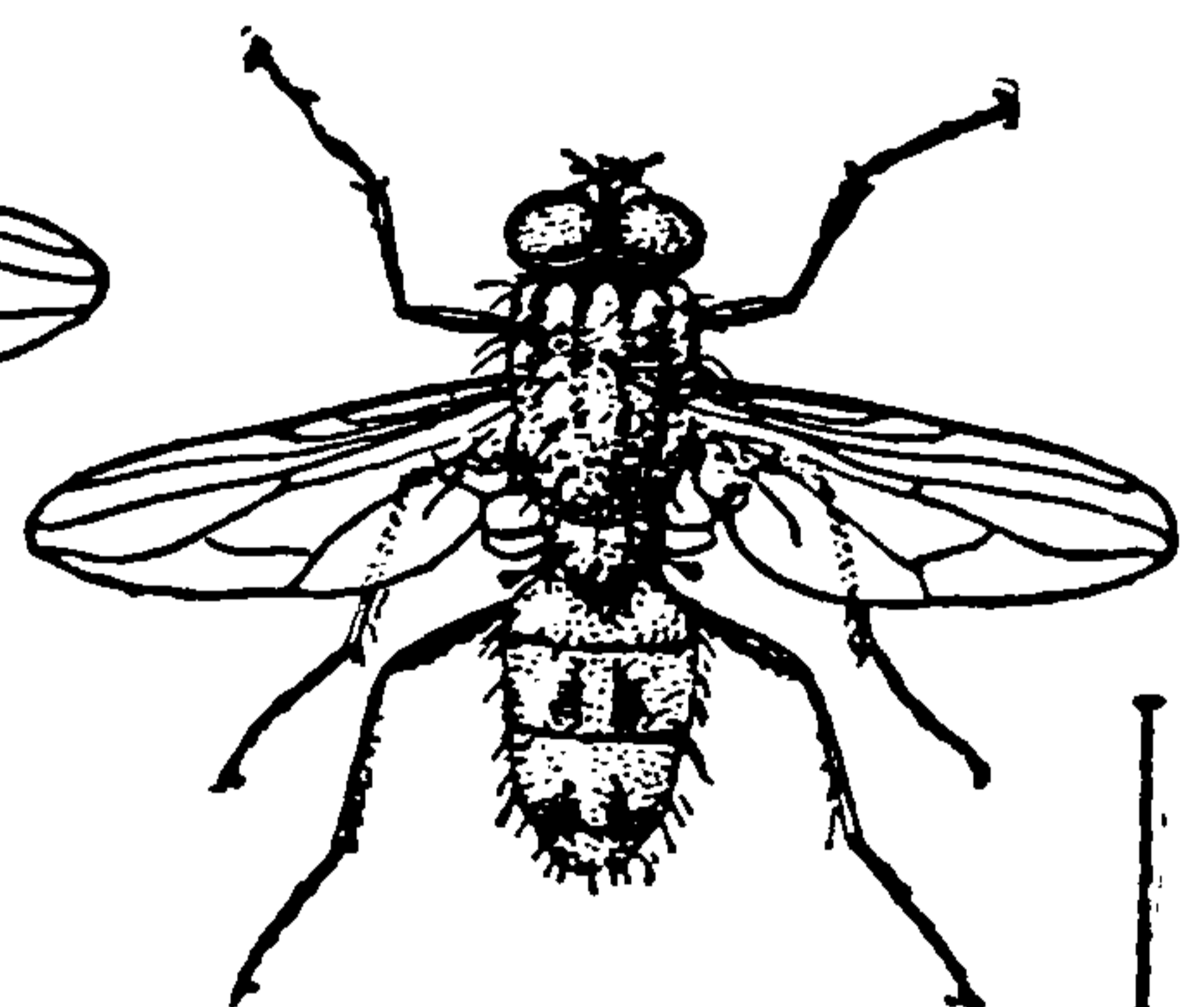

Myospila meditabunda

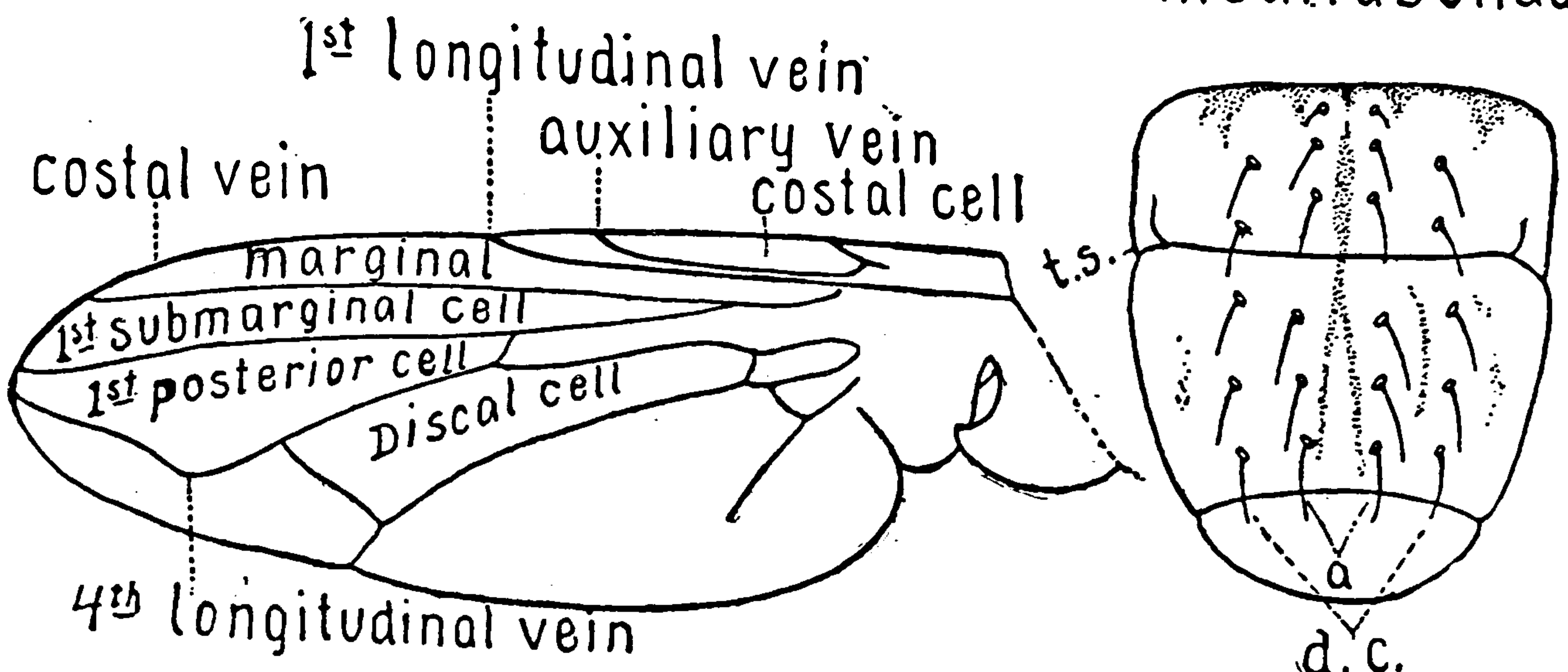

FIELD BOOK OF INSECTS.

**Graphomyia
maculata**

Plate LXIX. The squamæ are slightly dusky. Some, at least, American specimens lack the yellowish color which has been recorded for the European ones on the scutellum. The larvæ are said to live in excrement.

**Chrysomyia
macellaria**

This species (Plate LXX) varies from .25 to .50 in. in length. The normal food of the larvæ is carrion. Pupation usually occurs in earth or moist debris. The mature larva is .75 in. long and is provided with a ring of bristles between each pair of segments. These and its pointed shape make it somewhat resemble a screw, hence the common name, Screw-worm. They occasionally feed on living animals, including man, the eggs being laid in open wounds or in the nose. In the latter case, the larvæ work their way into the cavities of the head and sometimes cause death.

**Cynomyia
cadaverina**

Adults (Plate LXIX) range from .25 to .50 in. in length. The thorax is slaty-black, with indistinct stripes on the anterior portion. It is very difficult to cite good characters for separating this insect from *Calliphora*. However, common species of *Calliphora* do not usually have markings on the thorax; if they have, the markings are indistinct and not as described for this species. Furthermore, the buccæ of *cadaverina* are grayish-black posteriorly and brown to reddish anteriorly; those of *Calliphora* are usually unicolorous. Although the adults are captured about excrement, it is probable that the larvæ feed exclusively on decaying flesh.

**Myospila
meditabunda**

Plate LXIX. The squamæ are yellowish. The larvæ live in excrement. Only a few (several dozen) eggs are laid by each female. The eggs have a black stripe on each side and, as continuations of these, a black curved appendage. This fly is common to both Europe and America.



THIS PAGE IS LOCKED TO FREE MEMBERS

Purchase full membership to immediately unlock this page

FORGOTTEN BOOKS

FULL

MEMBERSHIP

797,885 Books!

All you can read

for only

\$8.99/month

Continue

*Fair usage policy applies



FIELD BOOK OF INSECTS.

The sides of the abdomen of the males are brownish near the base and grayish elsewhere. The females are grayish over all the abdomen with a variable pattern of darker gray or black. It takes the egg about twelve hours, on the average, to hatch. In about five days the larvæ are full-grown and the pupal stage lasts from five days to a month or longer. The puparium is the old larval skin, hardened and brown. Each female usually lays from one to two hundred eggs in the garbage or manure which is the food of the larvæ. Adults may hibernate, but so also do pupæ and larvæ. See *Homalomyia*.

Pseudopyrellia cæsarion (Plate LXIX) is easily recognized by the characters given in the key, especially those in couplet 12. The brilliant blue larvæ are often abundant in cow dung.

Calliphora Other flies besides *Calliphora* "blow," that is, lay eggs on meat, but the name Blow-fly is usually applied to members of this genus. The anatomy, physiology, and development of *C. erythrocephala* are very well known, thanks to Lowne's classic work and Portchinski's careful observations. The other two species (see the key and Plate LXX) probably differ but little from it. It lays several hundred small eggs on meat and dead animals. These eggs hatch in about twenty-four hours or less, sometimes even hatching in the female, so that she lays living larvæ. It takes a week or ten days to reach the pupal stage and then about two weeks for adults to emerge. The mature larva may be nearly or quite .75 in. long. Pupation usually takes place under the food-mass or slightly below the surface of the ground. All three species occur also in Europe.

Lucilia *L. sylvorum* is the bluest Blue-bottle; *cæsar* (Plate LXX) is more often greenish; and *sericata* usually has a bronzy gleam, especially on the abdomen. See also *Phormia*, p. 273. Carrion is their chief larval food but *L. cæsar* has been reared from excrement and garbage. The life-histories are completed in from three to four weeks and are about equally divided between larval and pupal stages.

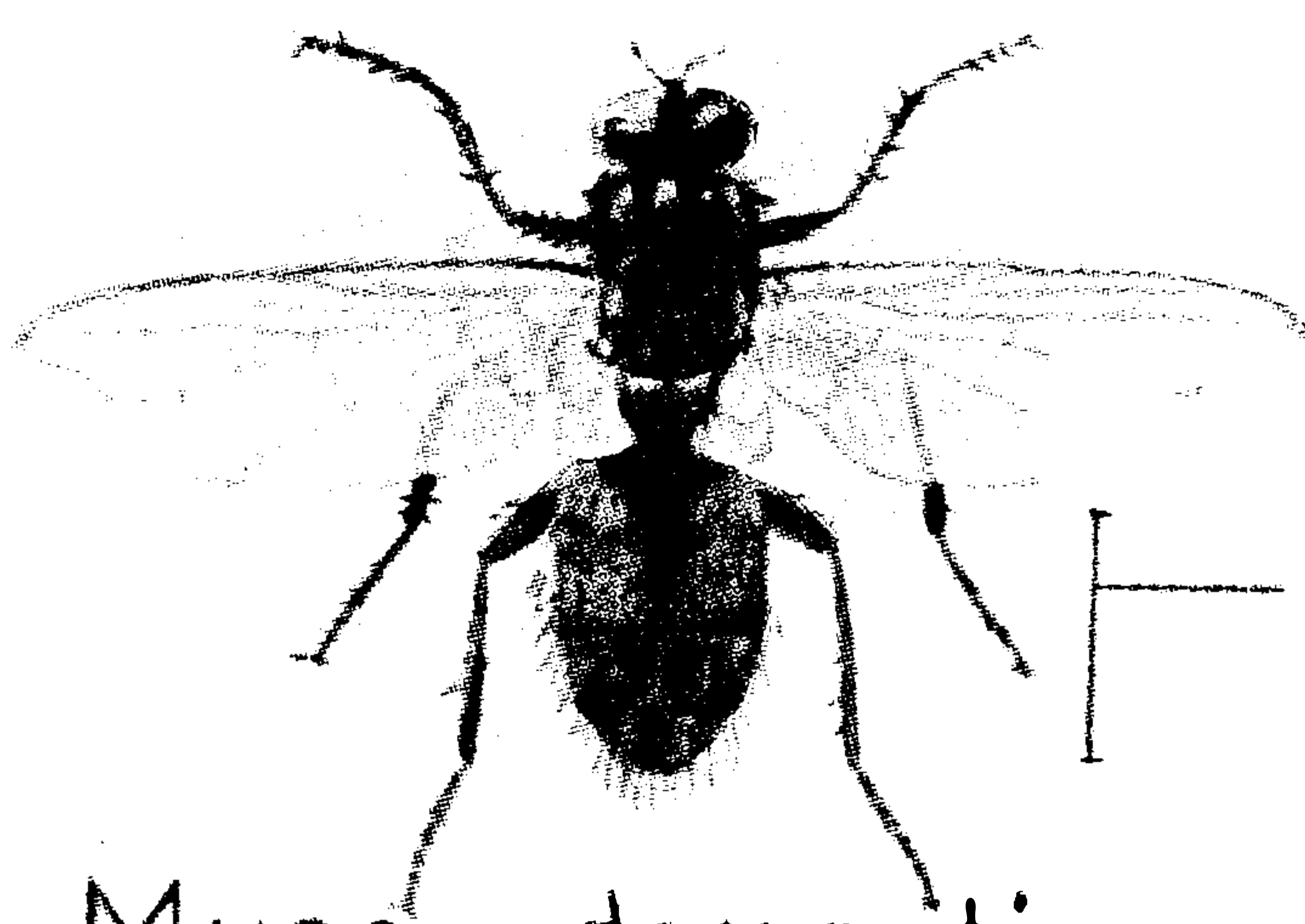
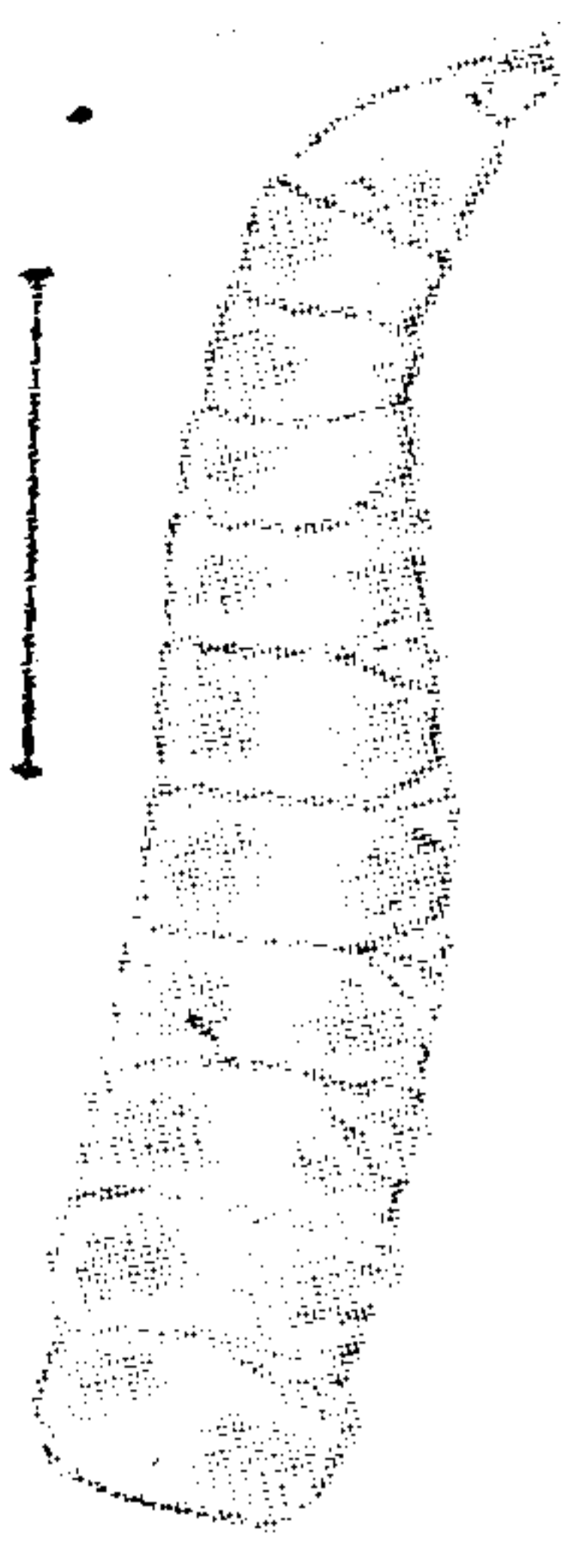

Musca domestica

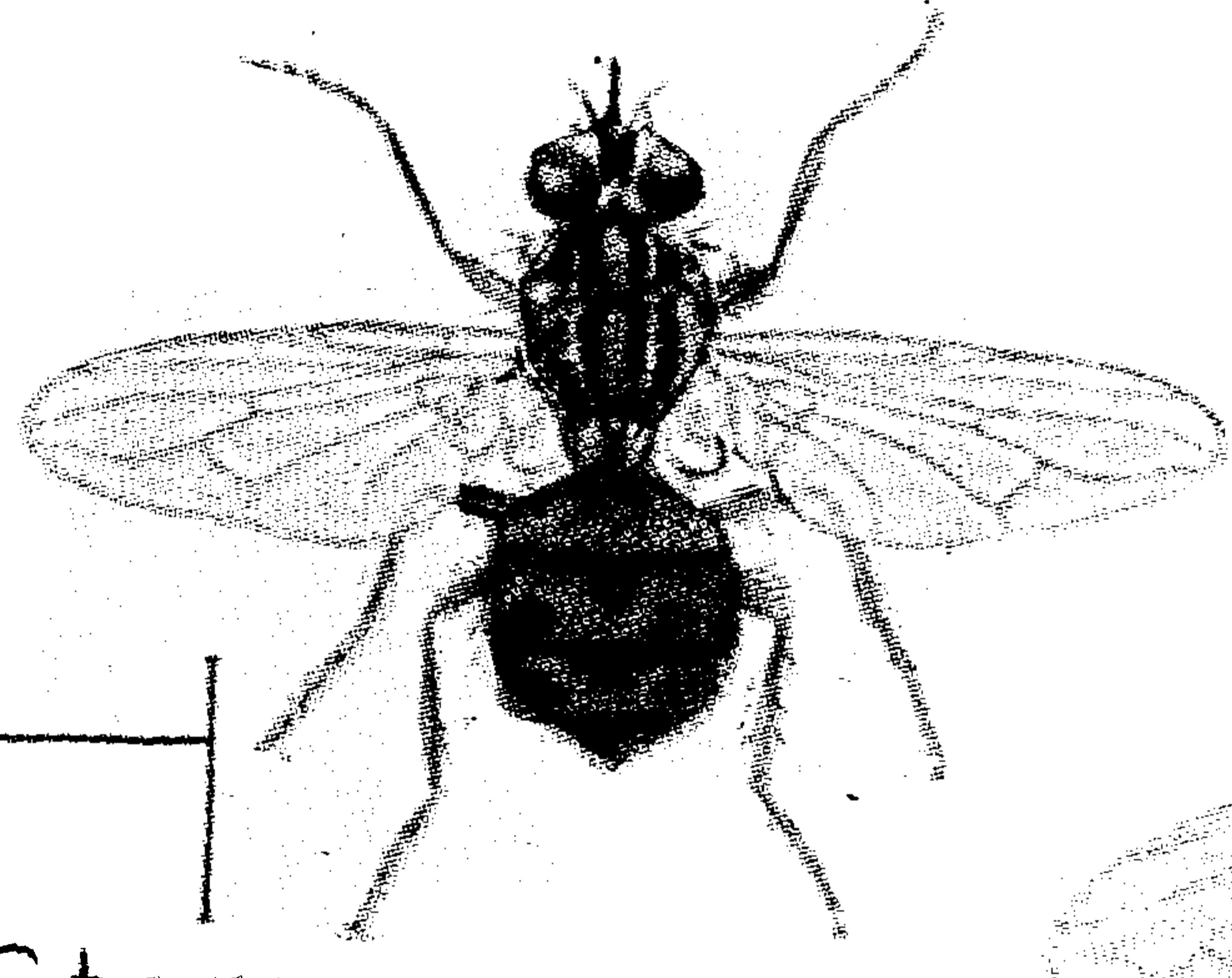

Stomoxys calcitrans

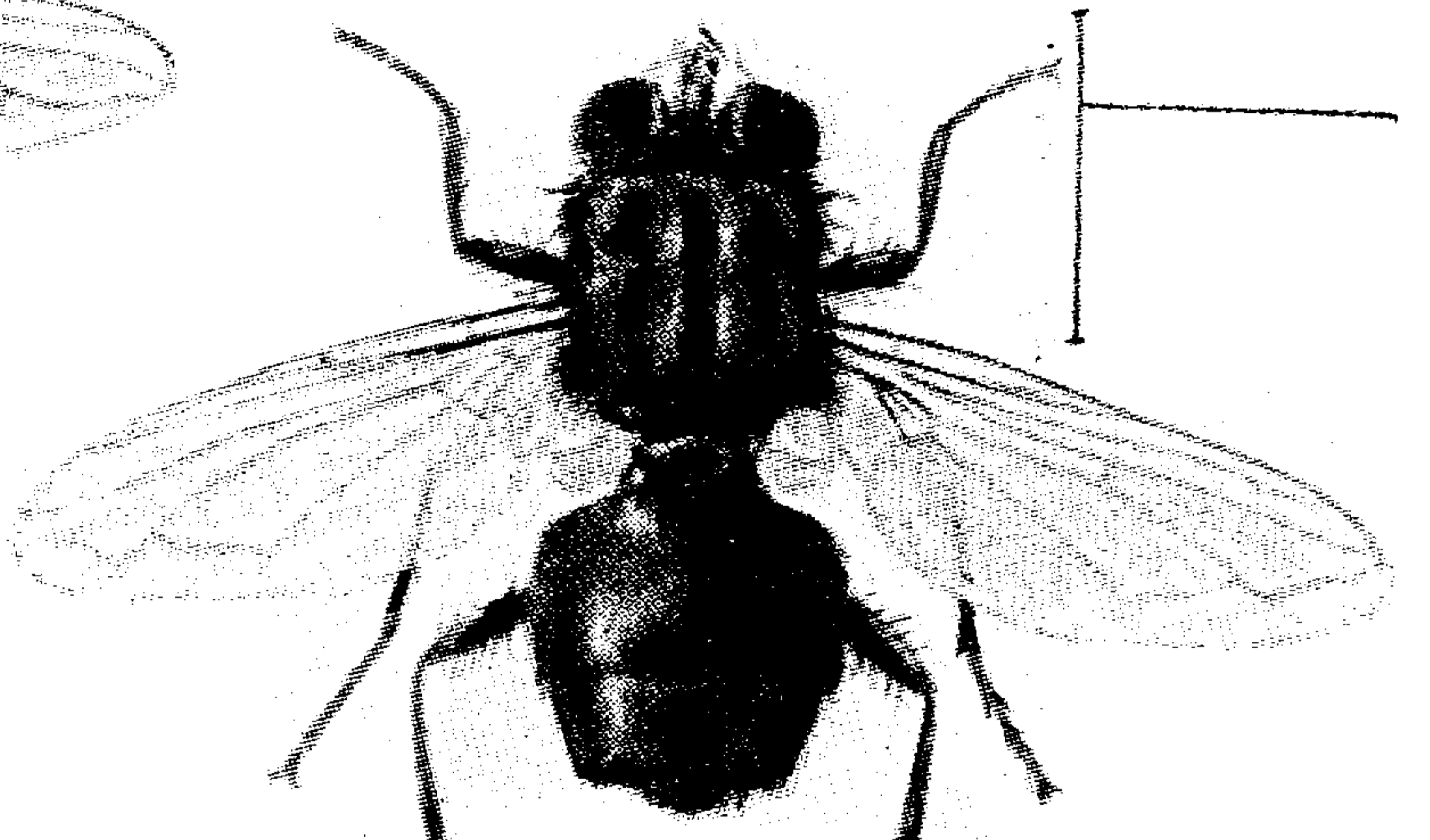

Chrysomya macellaria

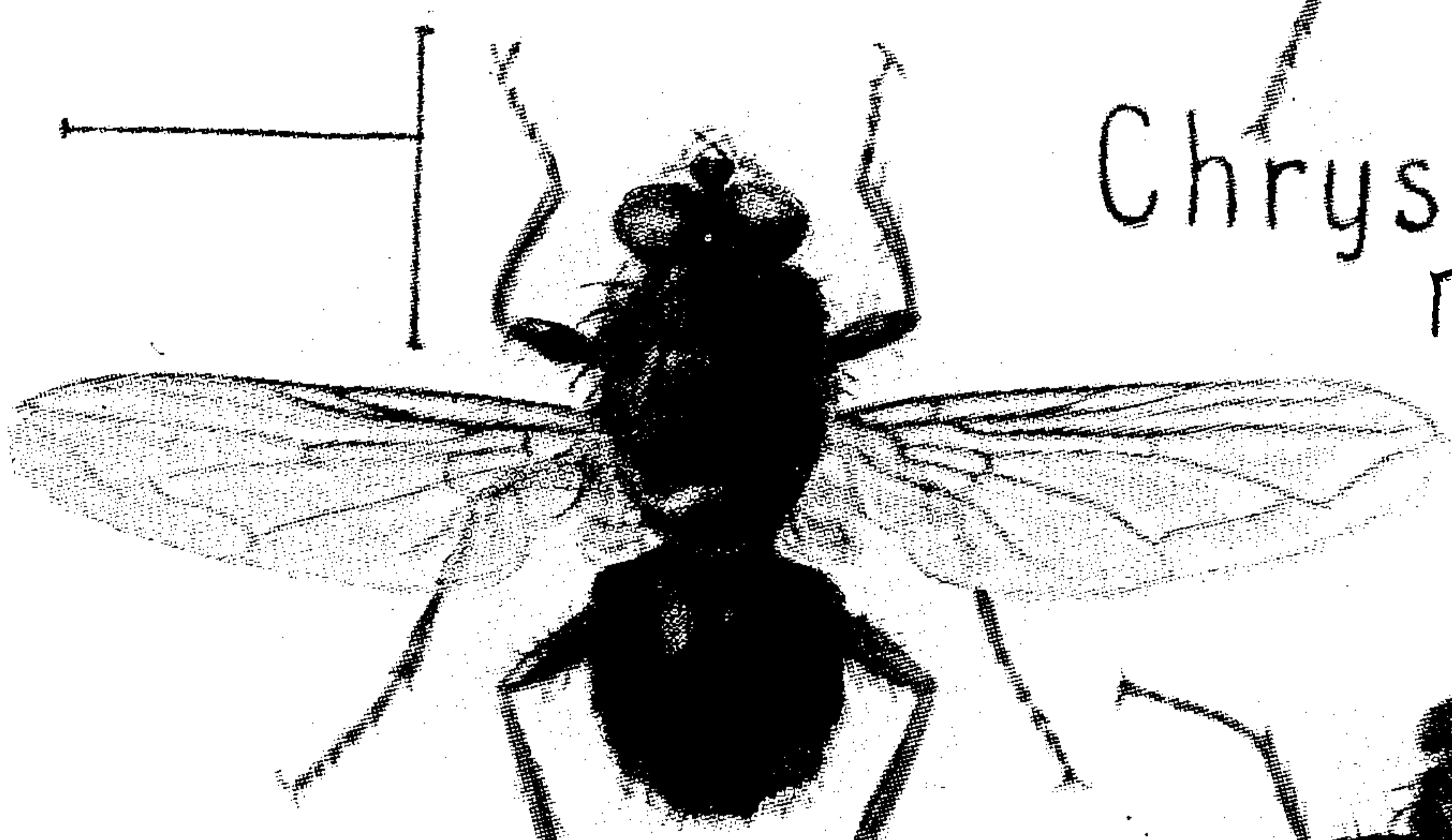

Calliphora vomitoria

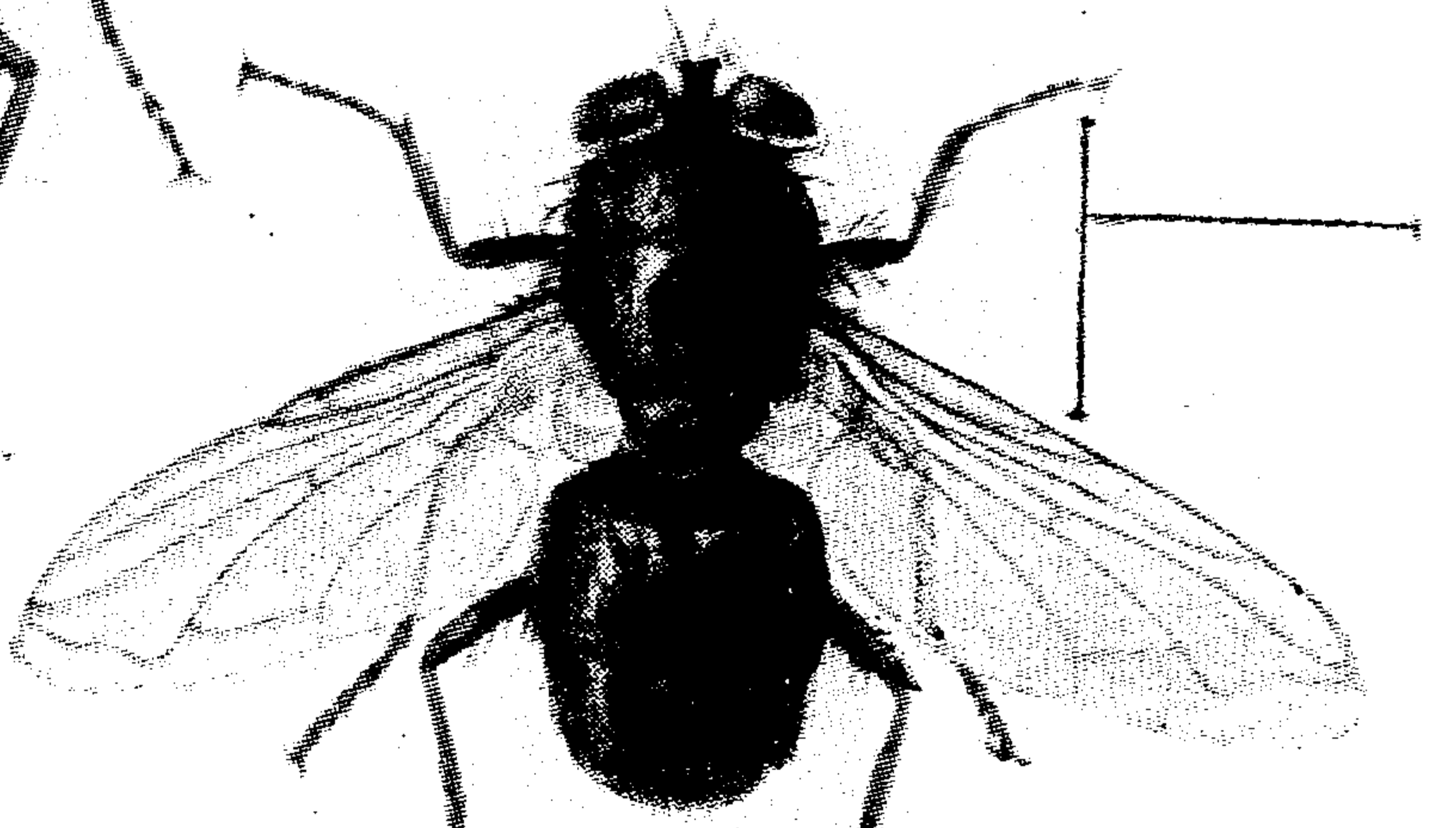

Lucilia caesar

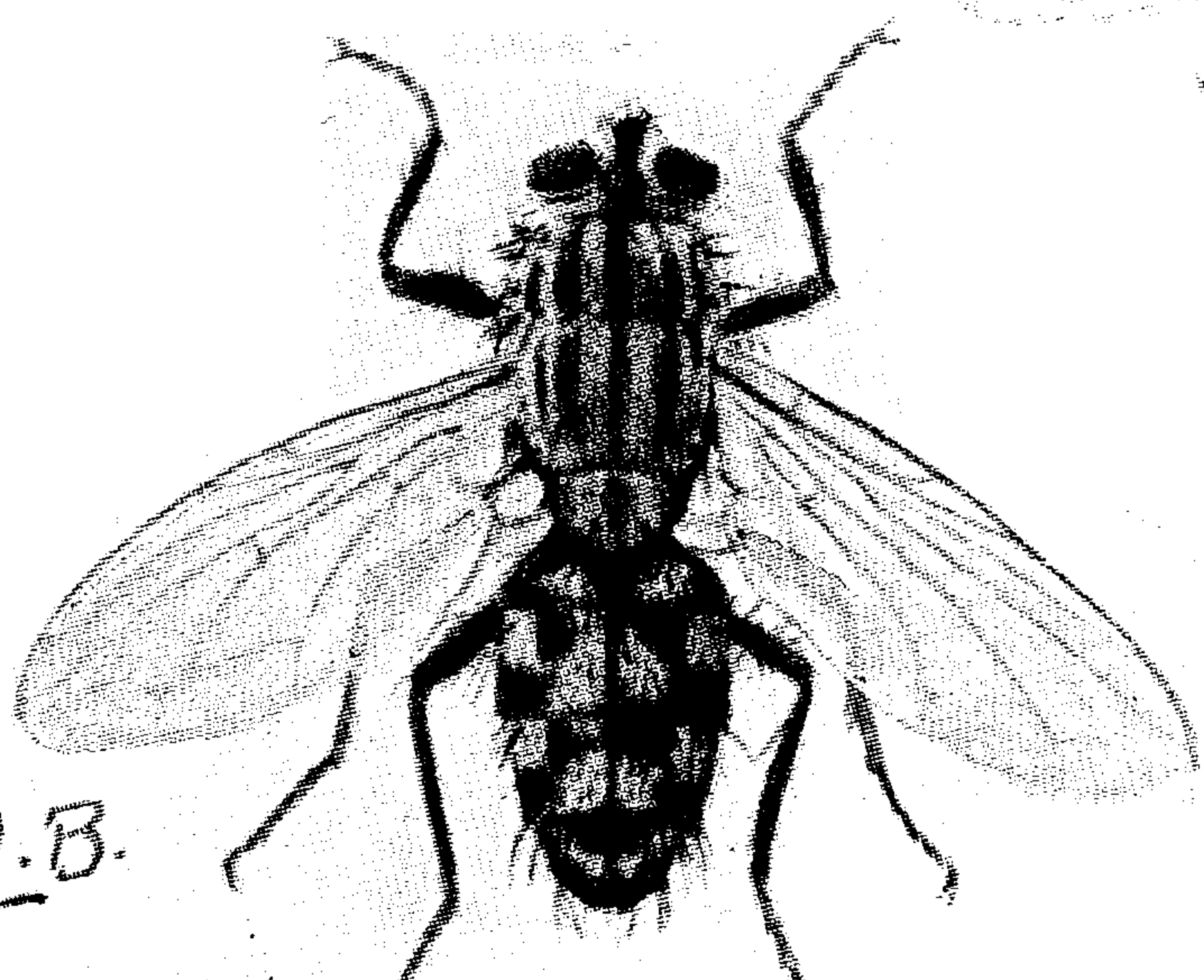

EL.B.
Sarcophaga haemorrhoidalis

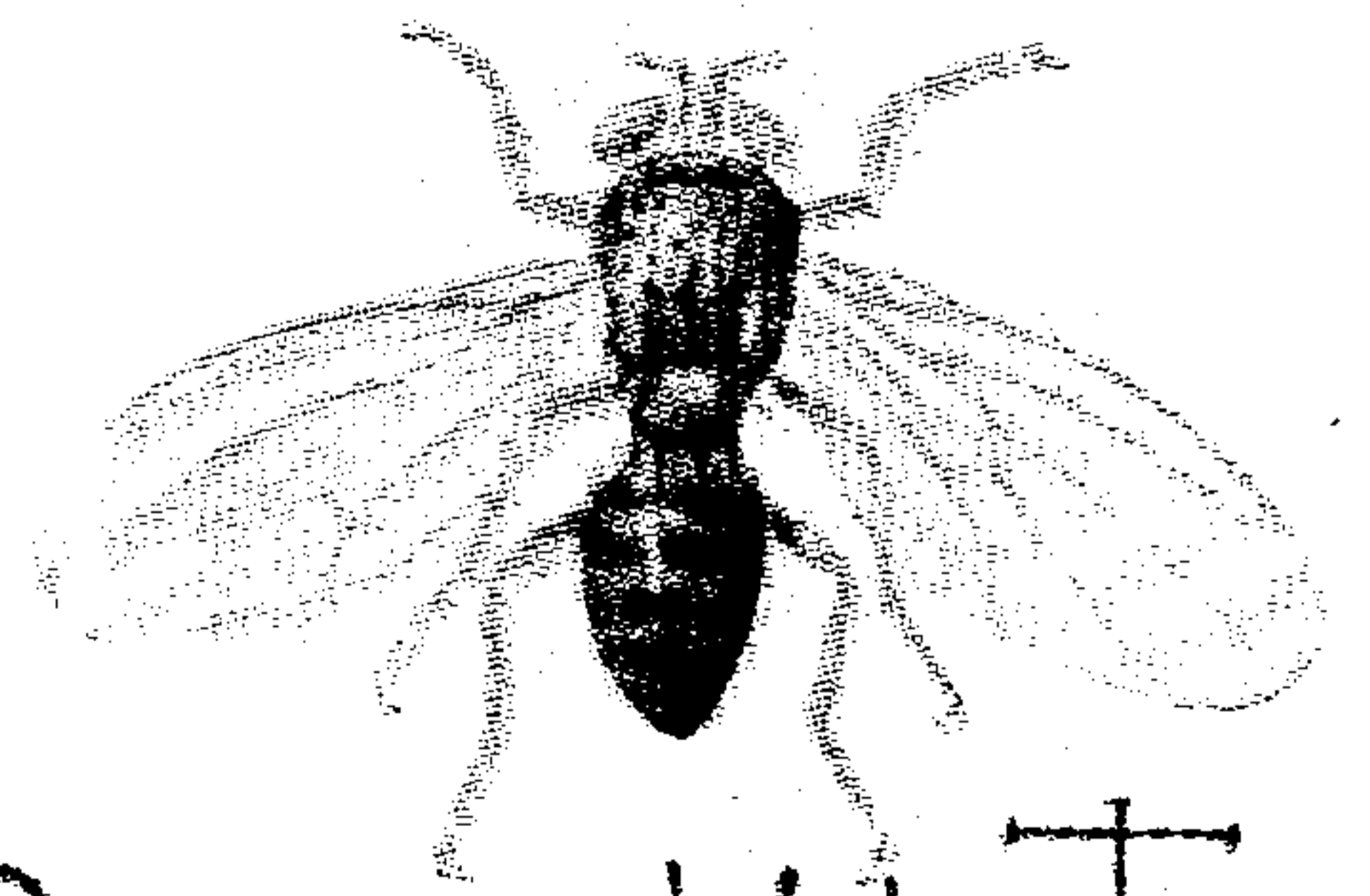

Drosophila melanogaster



THIS PAGE IS LOCKED TO FREE MEMBERS

Purchase full membership to immediately unlock this page

SAVE \$3,999,994

Did you know we sell
paperback books too?

To buy our entire catalog
in paperback would cost
over \$4,000,000

Access it all now for
\$8.99/month

*Fair usage policy applies

Continue

FIELD BOOK OF INSECTS.

Garbage must be buried or burned as often. Every bit of organic rubbish must either be kept dry or be destroyed. All these precautions can and should be taken. But—the author quoted above says also: “Of course your neighbor must keep his place clean too, for his flies are just as apt to come into your house [or to get on your food at the dealer’s] as his, so the problem becomes one for the whole community.” This is the heart of the matter. A few earnest individuals or well-meaning Improvement Societies, acting by themselves, can do little more than cause a great deal of trouble and achieve very little good. Laws must be framed and enforced, so that the ignorant or careless may not make of little or no avail the work of the intelligent and careful. Dr. Howard has well said “*It is the duty of every individual to guard, so far as possible, against the occurrence of flies upon his premises. It is the duty of every community, through its board of health, to spend money in the warfare against this enemy of mankind. This duty is as pronounced as though the community were attacked by bands of ravenous wolves.*”

We are now about to take up flies which are in the ACALYPTERATE division of some authors. The squamæ are small or vestigial; the first longitudinal vein is short; the eyes of the males never touch each other; and the thorax is without a complete transverse suture. For the most part, these flies are small. The following families are those most likely to be noticed.

SCATOPHAGIDÆ

Several species of *Scatophaga* (Plate LXVIII) are common about cow-dung; they are moderately large, yellow-haired flies, with rather slim bodies and longish legs. The adults are predaceous, even catching honey-bees. The larvæ live in excrement.

BORBORIDÆ

This is a small family of minute, active flies having no distinct auxiliary vein; the first (and sometimes the

ACALYPTERATE FLIES.

second) joint of each hind tarsus is usually short and broad. The adults of *Borborus* and *Sphærocera* are often seen in clouds about the excrement in which the larvæ feed.

The TETANOCERIDÆ (or Sciomyzidæ) are somewhat sluggish, usually brown or yellow flies, many of which have receding chins and marking on the wings. See *Tetanocera* (Plate LXVIII). They are usually found in moist places, the larvæ being aquatic.

Sapromyza (Plate LXVIII) is fairly typical of the LAUXANIIDÆ. They are small flies whose larvæ live in decaying vegetation.

ORTALIDIDÆ

The flies of this and the next family have prettily marked wings. The distinctions between the families are, for the most part, rather difficult to grasp; perhaps the easiest concerns the auxiliary vein. In the Conopidæ, Sepsidæ, Ortalididæ, and other families, it is present and ends distinctly in the costa; in the Trypetidæ, Drosophilidæ, and other families it is absent or incomplete. In the three first-named families, the first longitudinal vein usually ends in the costa, near or beyond the middle of the front margin; in the two last-named ones, it usually ends before the middle. Numerous species of Ortalididæ are usually found in meadows and some (e. g. *Tritoxa flexa*, Plate LXXI) have been bred from onions but the life-histories of most are unknown. The same plate shows *Pyrgota undata*.

TRYPETIDÆ

The Peacock Flies spend much of their time strutting about with brown- or black-spotted wings elevated and waved back and forth. Some of the females have relatively long, horny ovipositors at the tip of the abdomens. See *Euaresta*, Plate LXXI. Most of the larvæ live in plant tissues.

FIELD BOOK OF INSECTS.

**Rhagoletis
pomonella**

Adults of the Apple Maggot (Plate LXXI) are to be found from July to September. By means of her sharp ovipositor the female punctures the skin of the apple and lays her eggs directly in the pulp. The white larvæ, which taper somewhat toward the front, make winding burrows through the pulp and attain a length of .25 in. or more. They then bore out, usually after the apple has fallen, and go about an inch underground where they spend the winter and spring in a brownish puparium.

The larvæ of similar flies, *Rhagoletis cingulata* and *R. fausta*, are the cherry-worms, known to us all. The currant and gooseberry worm is the larva of *Epochra canadensis*. Several species make galls on goldenrod stems (see p. 457), others mine leaves, live in roots, berries, and fruits of numerous kinds, but practically all have wing-patterns which are distinctive of the species.

PIOPHILIDÆ

Ever see Cheese Skippers? Probably not unless you have lived moderately long or quite near to Nature. The acrobats are larvæ of *Piophilæ casei* (Plate LXXI). They are about .2 in. long, smooth, and tapered toward the front. The leap is accomplished by holding the tail with the mouth, pulling hard, and then letting go. Why, I do not know. They live also in bacon or other fatty material.

DROSOPHILIDÆ

**Drosophila
melanogaster**

The little red-eyed Pomace-fly (Plate LXX)—also called Sour Fly and Vinegar-fly—is sometimes common about the fruit basket on our sideboard, but it is in the study of heredity and sex that it has become famous, under the name of *D. ampelophila*. Its larvæ feed on ripe, or over-ripe, bananas and other fruit, also on vinegar, stale beer, and the like. The average duration, at living-room temperatures, of the egg period is about 2 days; of the larval period, about 6 days; and of the pupal period, about 5



THIS PAGE IS LOCKED TO FREE MEMBERS

Purchase full membership to immediately unlock this page

FORGOTTEN BOOKS

FULL

MEMBERSHIP

797,885 Books!

All you can read

for only

\$8.99/month

Continue

*Fair usage policy applies



FIELD BOOK OF INSECTS.

days. I have kept unmated adults alive, under the same conditions, for about three months. A bit of banana in a milk bottle is all the apparatus one needs to breed this creature and twenty generations a year are easily reared. These facts and its other virtues make it an ideal laboratory animal. Not only have simple cases of Mendelian inheritance been conveniently studied but more complex ones and also the relations between body-characteristics, including sex, and the chromosomes in the germ-cells have been analyzed by its aid. The adults are perfect slaves to light (heliotropic). Put a number of them in a bottle and they will all crowd to the part which is nearest the window, no matter how much you may turn the bottle about. The males are a trifle smaller than the females and have the hind part of the abdomen more largely pigmented. The males have relatively immense "sex combs" on their front legs. These may be for the sake of appearing more attractive to the females, as the males go through their courtship dance, but, on numerous occasions, I cut them off without thereby noticeably decreasing the success of the combless males in the rivalry, which I then staged, with normal males. The "sex combs" may be to clean his antennæ, but how does she keep hers clean? They may just happen to be.

In this brief review of the Acalypterates the following, among other, families have been skipped. HETERONEURIDÆ: the larvæ live in decaying wood, etc., and "skip" like *Piophila*. SEPSIDÆ: *Piophila* has been put here; they often swarm about the decaying vegetables and excrement in which their larvæ live. DIOPSIDÆ: our only species is *Sphyracephala brevicornis*, which occurs on skunk-cabbage and may be recognized by its eyes being on stalks. EPHYDRIDÆ: these small or even minute flies are usually found about moist places; the aquatic larvæ of some species have "rat-tails" like *Eristalis* but the tail is forked; some larvæ live in salt or alkaline water, others in the sap of trees and in leaves. AGROMYZIDÆ: numerous small flies; some larvæ are leaf-miners, others live in plant-galls; others feed on plant-lice, creeping like leeches or Geometrid larvæ.

TICKS AND FLEAS.

PUPIPARA

This group is sometimes given the rank of Suborder. Its members are all ectoparasites, that is, they live on, but not in, their hosts. They are called Pupipara because the larvæ live inside the mother until they are ready to pupate or have already done so. The wings are often vestigial or wanting. They are probably degenerate Acalypterates.

The HIPPOBOSCIDÆ (Plate LXXI) are parasitic upon birds or mammals. The more commonly observed of the winged species belong to *Olfersia* and live on hawks and owls. A wingless species is the sheep-tick, *Mclophagus ovinus*.

Members of the family NYCTERIBIDÆ, also of STREBLIDÆ, usually have no wings, although the halteres are retained. Almost without exception, they are parasitic on bats.

SUCTORIA

The adult Fleas are small, wingless, laterally compressed, jumping, sucking insects which are parasitic upon warm-blooded animals including man. The larvæ (Plate LXXI) are worm-like; they live in rubbish and dust, such as accumulates at the edges of carpets and in the folds of upholstery. The pupæ are enclosed in cocoons. The family PULICIDÆ contains the common Dog-flea, *Ctenocephalus canis*; the usually rare (with us) Human-flea, *Pulex irritans* (thorax and head shown in Plate LXXI); and a Rat-flea, *Ceratophyllus fasciatus*, which transmits plague in temperate regions. The Jigger-flea or Chigoe, *Dermatophilus penetrans*, of the DERMATOPHILIDÆ, is confused with the Jigger or Chigger, which is a small red Mite and also burrows into human skin. It infests domestic animals and birds, as well as man. The male feeds externally but the female works her way under the skin, causing a serious ulcer through which the eggs are released.

FIELD BOOK OF INSECTS.

COLEOPTERA

Beetles may usually be recognized, when adult, by the fact that their front wings ("elytra") are hardened. The elytra usually do not overlap but meet in a line (the "suture") along the middle of the back; in all Staphylinidæ, and in some other groups, they do not, however, completely cover the abdomen. They have chewing mouthparts. Metamorphosis is complete. The larvæ have no abdominal legs except (often) on the last joint. Twelve or fifteen thousand species are known from North America. The student who desires to specialize is referred to the following two books, from which many of the concise descriptions given here have been copied:

Blatchley, W. S. *An illustrated descriptive catalogue of the Coleoptera or Beetles (exclusive of the Rhynchophora) known to occur in Indiana.*

Blatchley, W. S. and Leng, C. W. *Rhynchophora or Weevils of North-Eastern America.*

Coleoptera are divided by Sharp into the following six series, not counting Strepsiptera (p. 405). For the convenience of American students, I have followed the order of arrangement which is in general use in America. After some familiarity with the various groups has been gained by matching specimens with the pictures, the student will be able to assign most beetles to their proper family on "general appearance."

ADEPHAGA. Tarsi 5-jointed, the fourth quite distinct; antennæ thread-like or nearly so, never lamelliform; abdomen with one more exposed segment at the sides than along the middle, the numbers usually being five and six. See p. 281.

POLYMORPHA. Antennæ frequently with either a club, *i. e.*, the terminal joints broader than the others (the Clavicorns), or the joints from the third onwards more or less saw-like, the serrations being on the inner face (the Serricorns); but these and all other characters, including the number of joints in the feet, very variable. See p. 292.



THIS PAGE IS LOCKED TO FREE MEMBERS

Purchase full membership to immediately unlock this page

SAVE \$3,999,994

Did you know we sell
paperback books too?

To buy our entire catalog
in paperback would cost
over \$4,000,000

Access it all now for
\$8.99/month

*Fair usage policy applies

Continue

FIELD BOOK OF INSECTS.

burrows [usually] in sandy soil, watching at the mouth for such unwary creatures as may come their way" (Smith). The larvæ have a hump on the fifth abdominal segment; this hump is provided with forward-pointing hooks that help the larvæ to hold back if their prey should try to get away. See Plate LXXII. The burrow, which is often a foot or more deep and within which the larva pupates, may be recognized by the smooth, circular depression, worn by the larva's feet, surrounding the opening.

Cicindela *Tetracha* of the South and *Omus* of the West live more like Carabidæ but *Cicindela* is the largest genus of the family and the one whose habits have just been described. The following are some of the common species in the Northeast. *C. dorsalis* (Plate LXXII) is white with variable black markings; along the sea-shore in July. Plate LXXIII shows *generosa*, which lives on sandy plains, and *sexguttata* (the number of white dots is variable) of sunny, woodland paths. *C. repanda*, of pond and river banks, is bronzy-brown above with three white marks on each elytron: one (the "humeral lunule") at the shoulder, one (the "apical lunule") at the apex, and one, which is somewhat like an eighth-note in music, in the middle. *C. hirticollis* is like it but hairier and the humeral lunule is upturned at the tip. *C. tranquebarica* is larger (about .6 in. long), the tip of the humeral lunule is down-turned; frequents sandy roads. The last three are most commonly found in spring and fall. *C. punctulata*, which is dark above (greenish-blue beneath) except for white dots, is abundant on roads, garden paths, and even city streets, flying freely to light in midsummer; each elytron has a row of green punctures along the suture in addition to densely-placed, uncolored ones. *C. modesta* is black and *C. rugifrons* is green, each with three large white spots; found in pine barrens.

CARABIDÆ

Most of the many Ground-beetles are plain black or brown. The antennæ of the adults start from the side of the head between the base of the mandibles and the eyes, which are usually of moderate size; ornamental hairs are

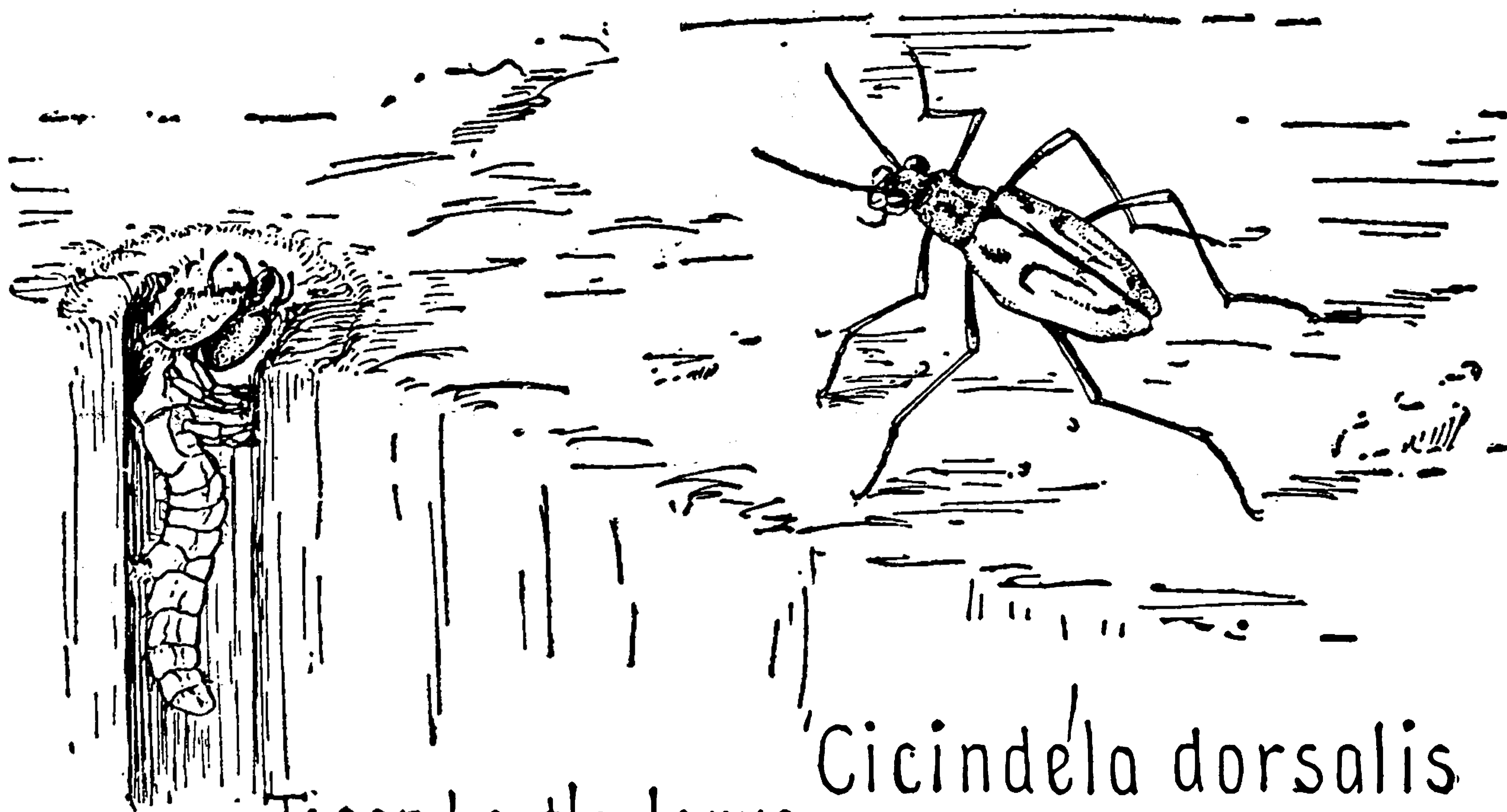

Tiger beetle larva *Cicindela dorsalis*

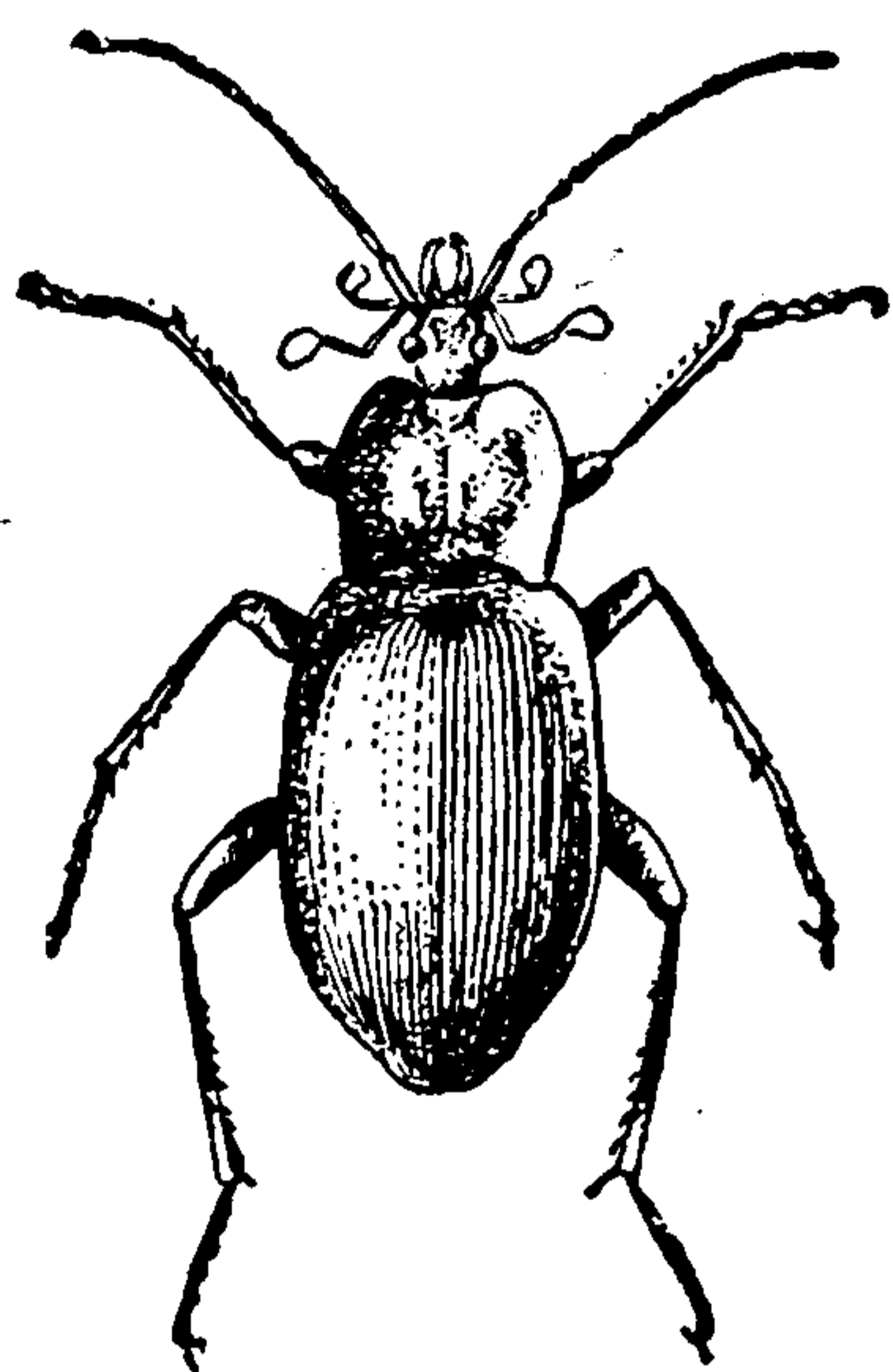

Cychrus elevatus

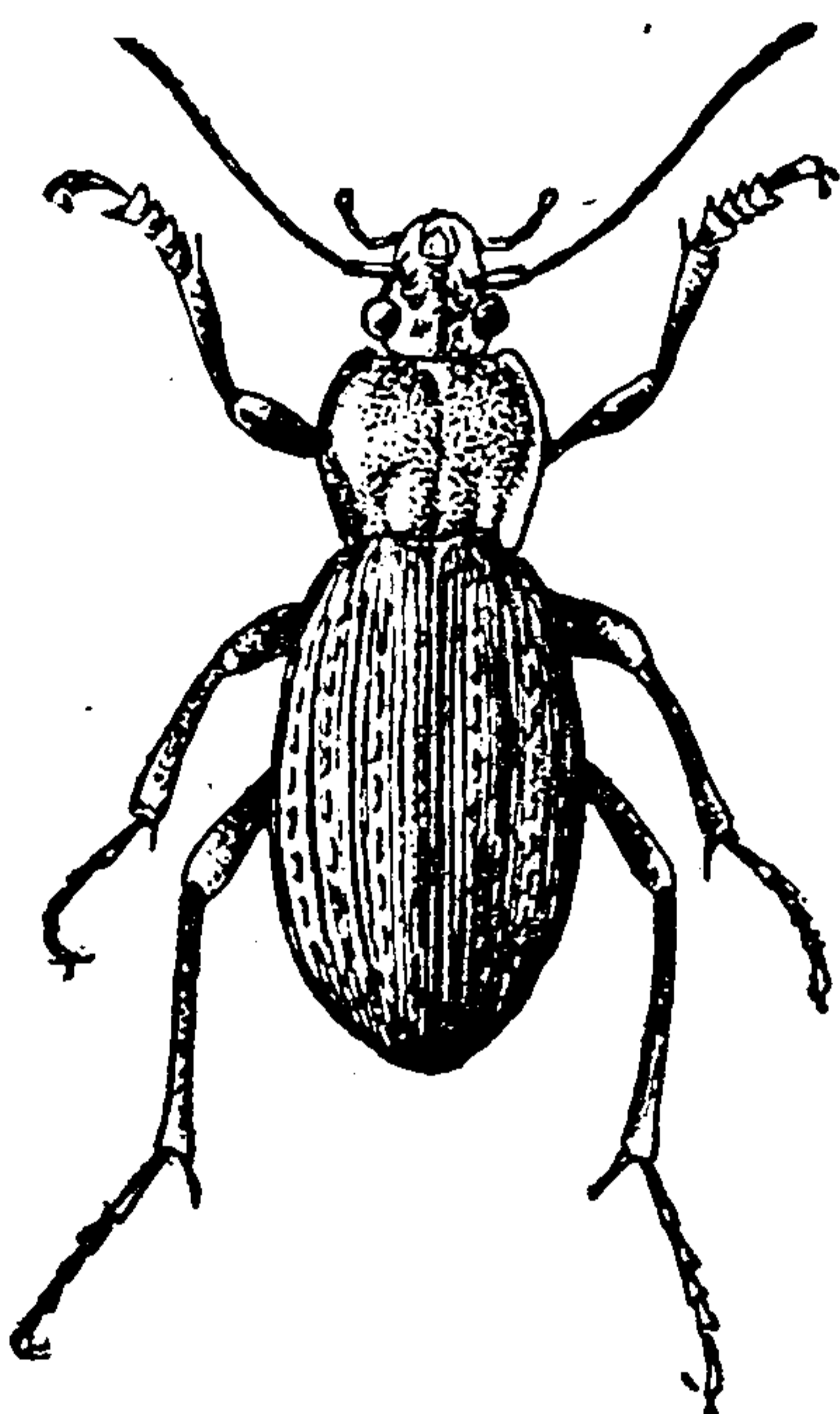

Carabus vinctus

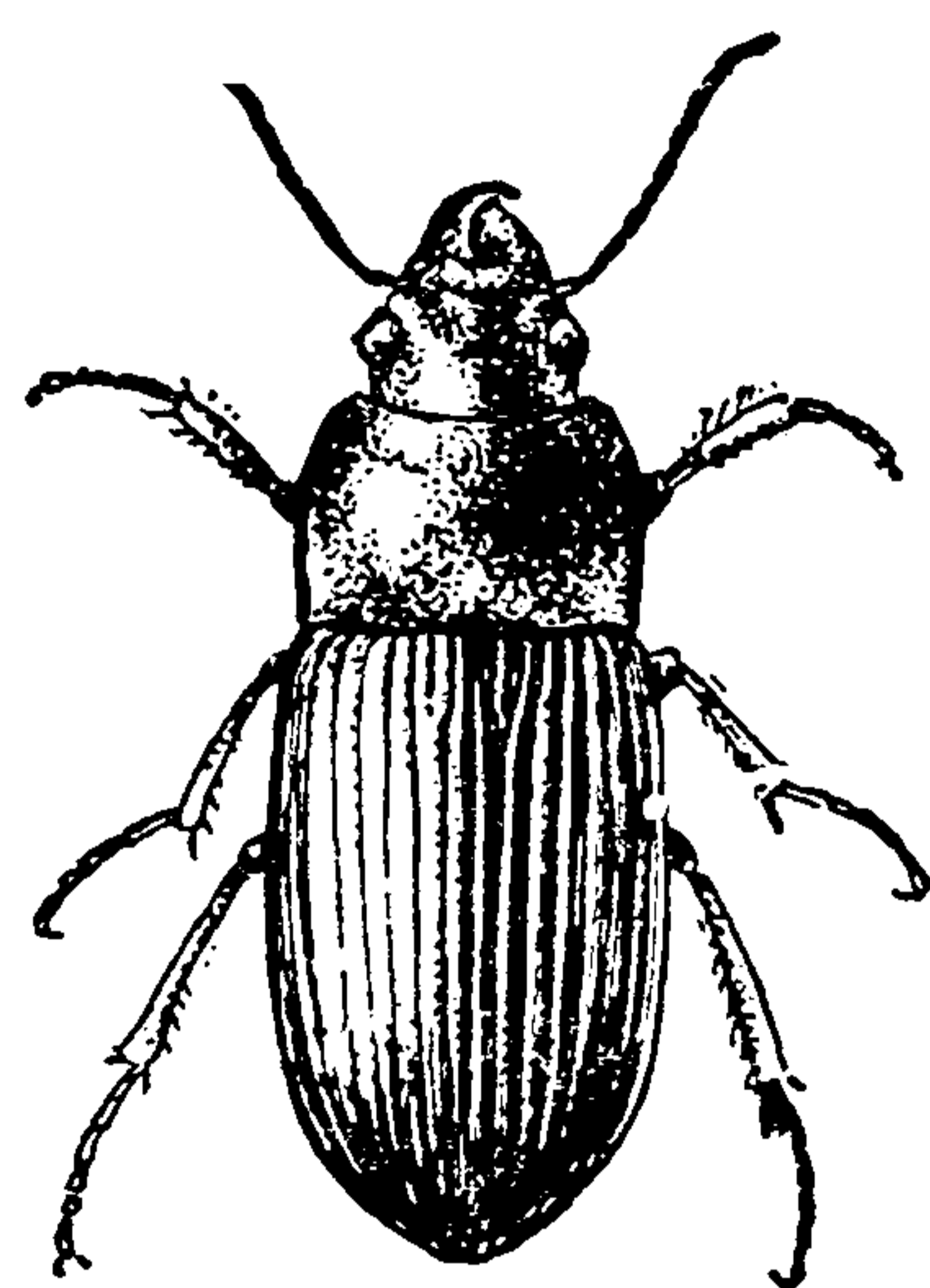

Harpalus caliginosus

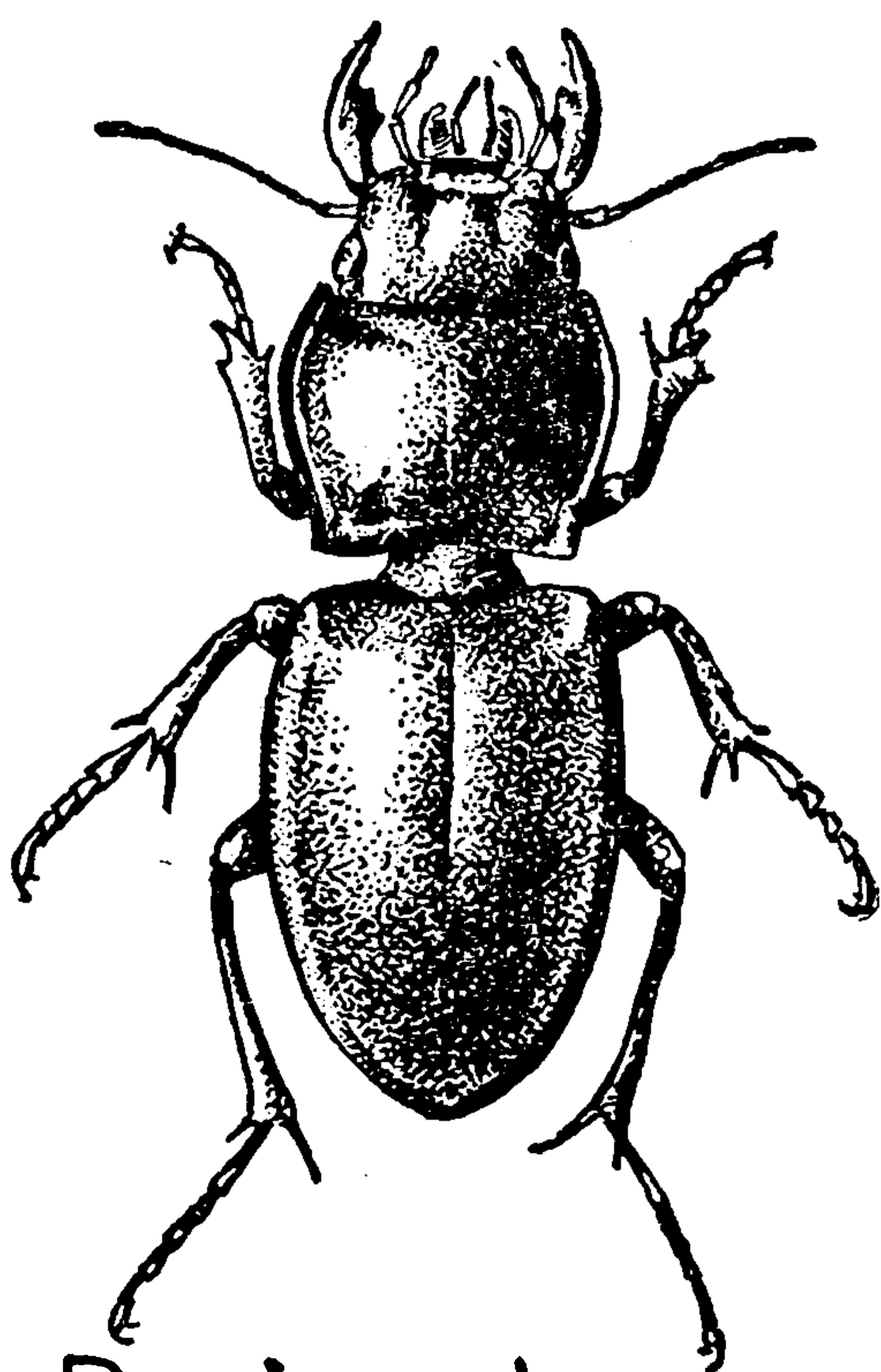

Pasimachus depressus

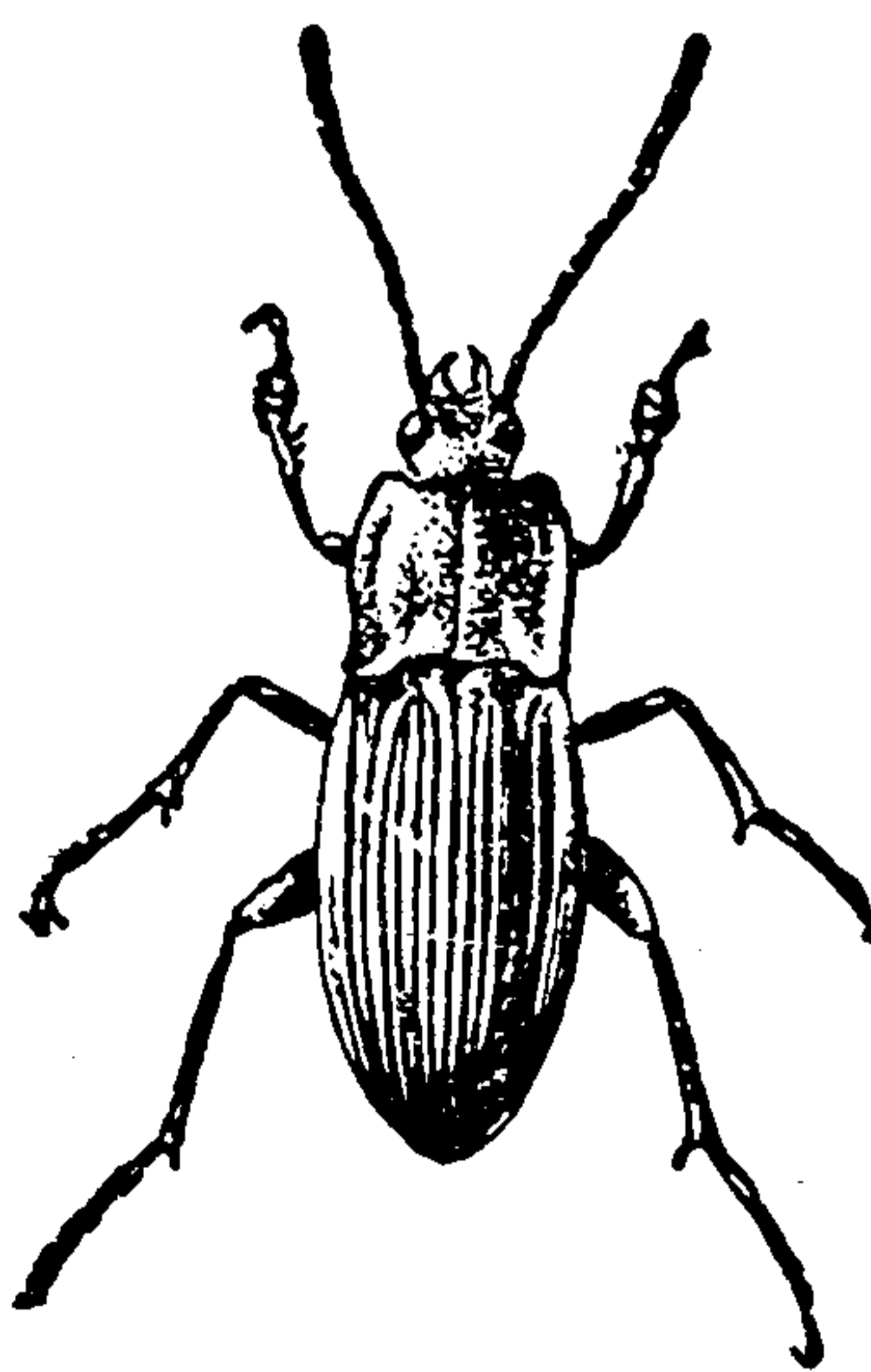

Dicæelus elongatus

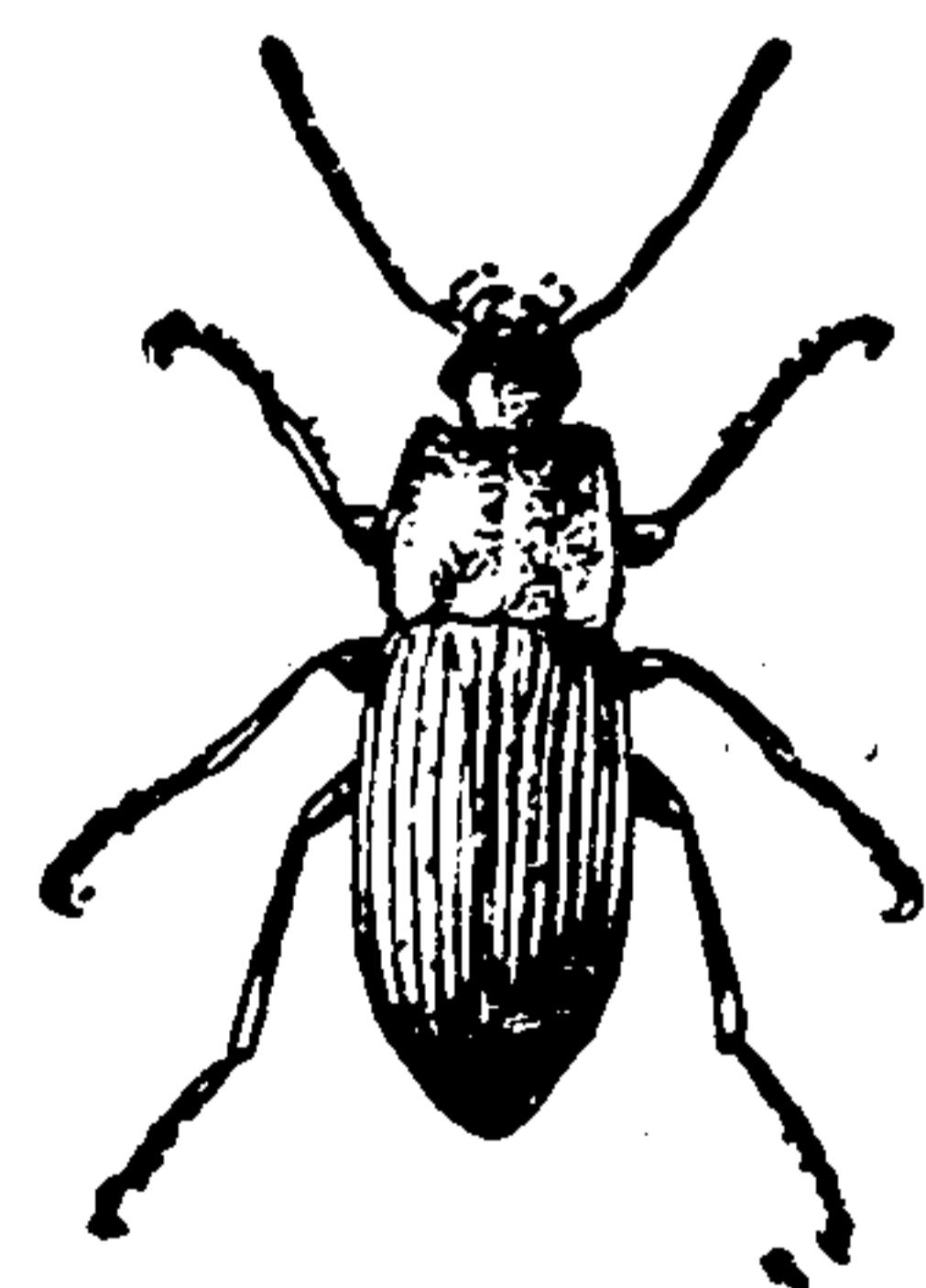

Pterostichus lucublandus

FIELD BOOK OF INSECTS.

found only in *Brachynus* and *Chlænius* but erect setæ are present and are important in technical classification; the head is held horizontally or slightly inclined and is usually narrower than the thorax. Although some bright-colored Lebiini hunt by day on plants, the majority hide under stones or other cover. If disturbed, they run rapidly, but rarely fly except at night, when some species swarm about lights. They are beneficial because of their predaceous habits; the musky odor of many species telling of their diet of flesh. The larvæ are relatively long, and rather flat; they have sharp, projecting mandibles and a pair of posterior bristly appendages; they usually live in underground burrows, pupating in small earthen cells.

Cychrus is a genus (late authors divide it into several genera) which is usually rather rare and, since the violet or brownish-purple beetles are of good size, they are often sought by collectors. The pronotum is more or less turned up at the edges. The head and mandibles are long, narrow, and straight, so that they may be thrust into snail-shells in order to draw out the owners; the palpi are shaped like a long-handled spoon. As might be guessed, they are to be found only where snails are common: in moist woods and similar places. See Plate LXXII.

Carabus may be separated from *Calosoma* by the fact that the former has the third joint of the antennæ cylindrical and the latter has it compressed.

Carabus The species of *Carabus* are black or brownish-black, and about an inch long. *C. sylvosus*: margins of the turned-up pronotum and of elytra blue; striæ on elytra very fine; usually in sandy woods. *C. serratus*: margins of pronotum (slightly turned up) and of elytra violet; elytra with two or three slight notches in the margin near the base; usually in damp places. *C. limbatus*: bluish margins; pronotum a half wider than long; elytra deeply striate; usually in moist upland woods. *C. vinctus* (Plate LXXII): bronzed, pronotum with a greenish tinge at borders; usually under bark in low, moist woods. All may be caught by sinking bottles or cans, baited with molasses, in the soil.



THIS PAGE IS LOCKED TO FREE MEMBERS

Purchase full membership to immediately unlock this page

FORGOTTEN BOOKS

FULL

MEMBERSHIP

797,885 Books!

All you can read

for only

\$8.99/month

Continue

*Fair usage policy applies



FIELD BOOK OF INSECTS.

blue; pronotum squarish but pushed in at the front and somewhat bulged at the sides; tip of closed elytra rounded.

Scarites Species of *Scarites* are narrow; the pronotum is rounded behind and somewhat "too big"; the wide, flat front tibiae are toothed. The common species of our gardens is *subterraneus*. It is usually less than .8 in. long; the southern *substriatus* may be only a large variety of it (an inch or more in length). These species are shiny black; the head has two, deeply indented, parallel lines; the sides of the squarish pronotum are nearly straight and it is separated from the elytra by a neck; the elytra are distinctly striate. They are often turned up in gardens and feign death by holding the body rigid for a time, but soon run off to shelter.

Omophron Circular, yellow beetles, tessellated with dark green, that live by day in the damp sand of brook and pond shores and come out at night to seek their prey. *O. americanum* is our common species.

Numerous, small species of *Dyschirius* and *Clivina* live in damp soil, especially sandy or muddy banks, and may be collected by throwing water on the banks, forcing the beetles out of the ground for air or to satisfy their curiosity as to the state of the weather. They are usually less than .4 in. long and have two bristle-bearing punctures above each eye and at each hind angle of the pronotum. *Pasimachus* and *Scarites* have only one at each of these places. The pronotum of *Dyschirius* is globular or oval and that of *Clivina* is squarish. Other, less common, genera may be distinguished from *Dyschirius* and *Clivina* by the fact that their front tarsi are dilated, while those of *D.* and *C.* are slender, and by the absence of a neck between the thorax and the elytra. *Bembidium* and *Tachys* are remarkable for the speed with which they move and are easily recognized by the short, sharp, needle-like last palpal joint. *Bembidium quadrimaculatum*, less than .15 in. long, with four conspicuous yellow spots, is common in gardens. *Tachys nanus*, all black, and *Tachys flavicauda*, brown with a yellow tip, both less than .12 in. long are common under the bark of dead trees.

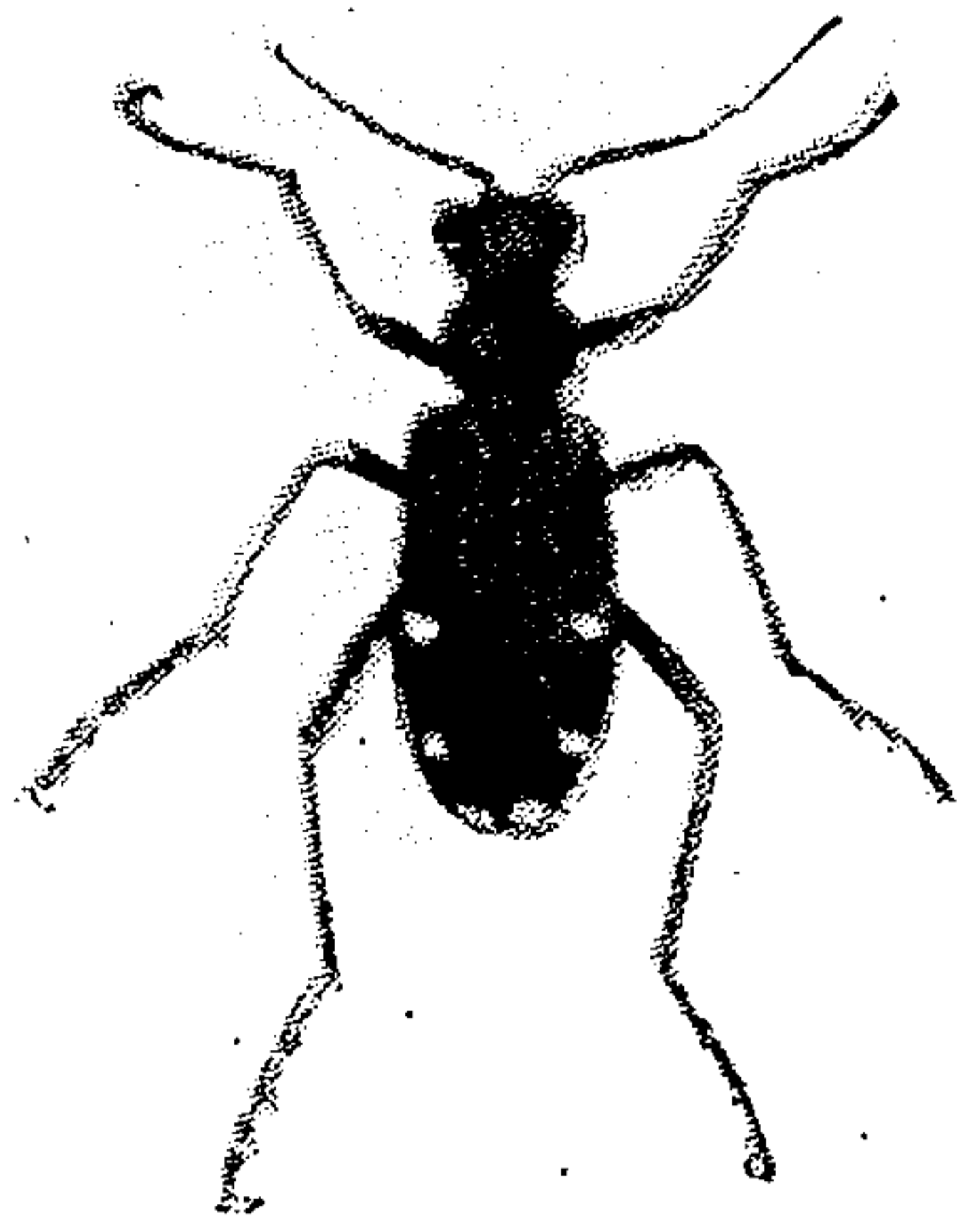

Cicindela
sexguttata

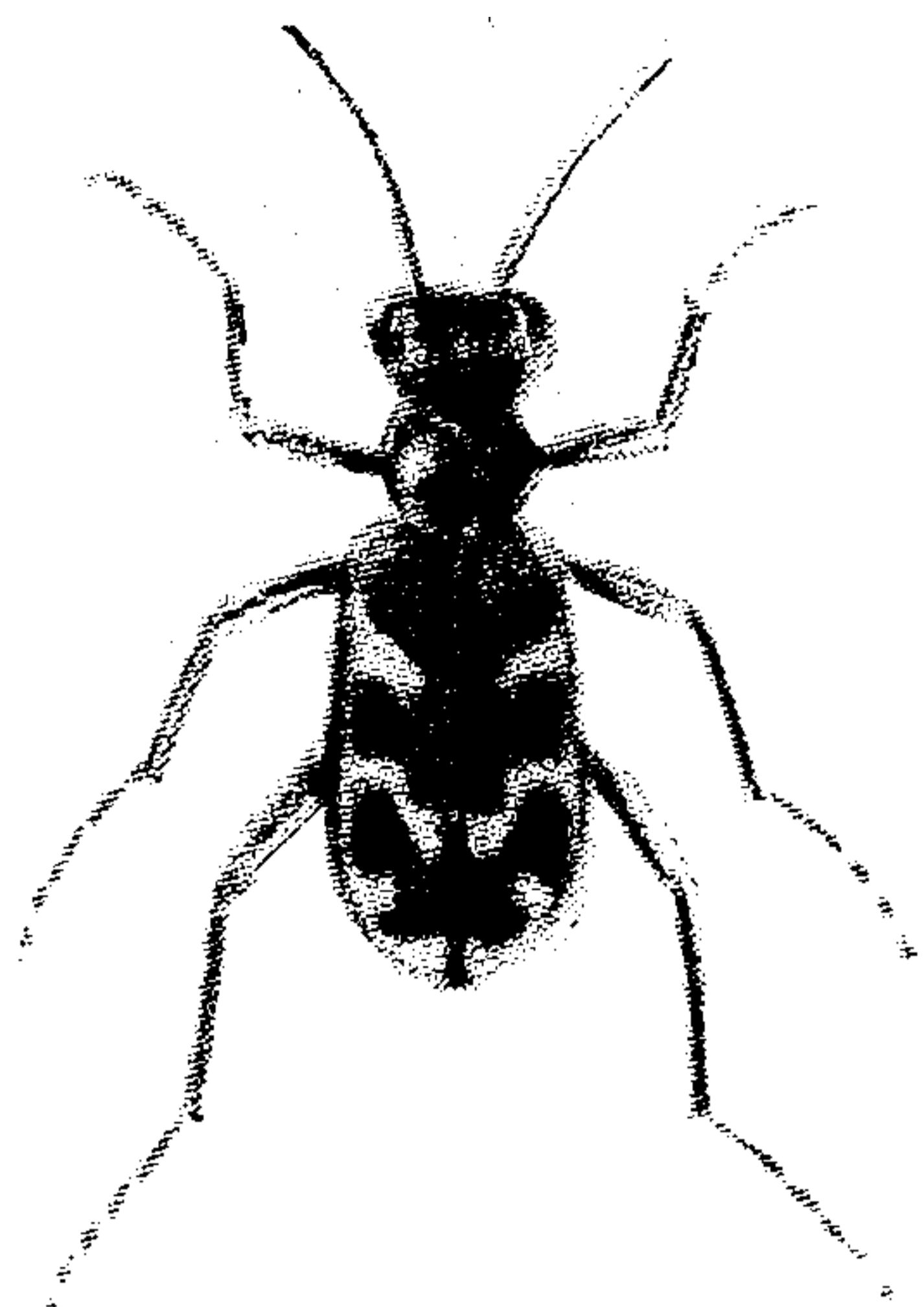

Cicindela
generosa

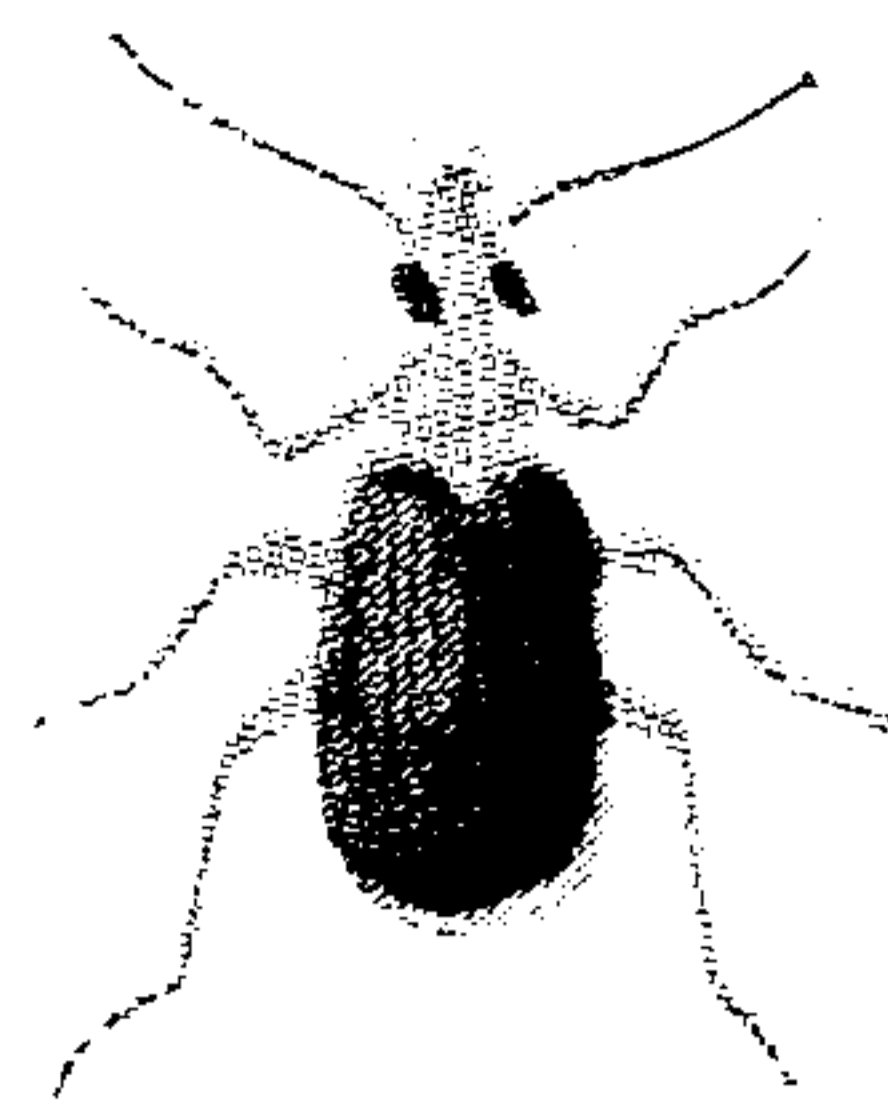

Lebia
grandis

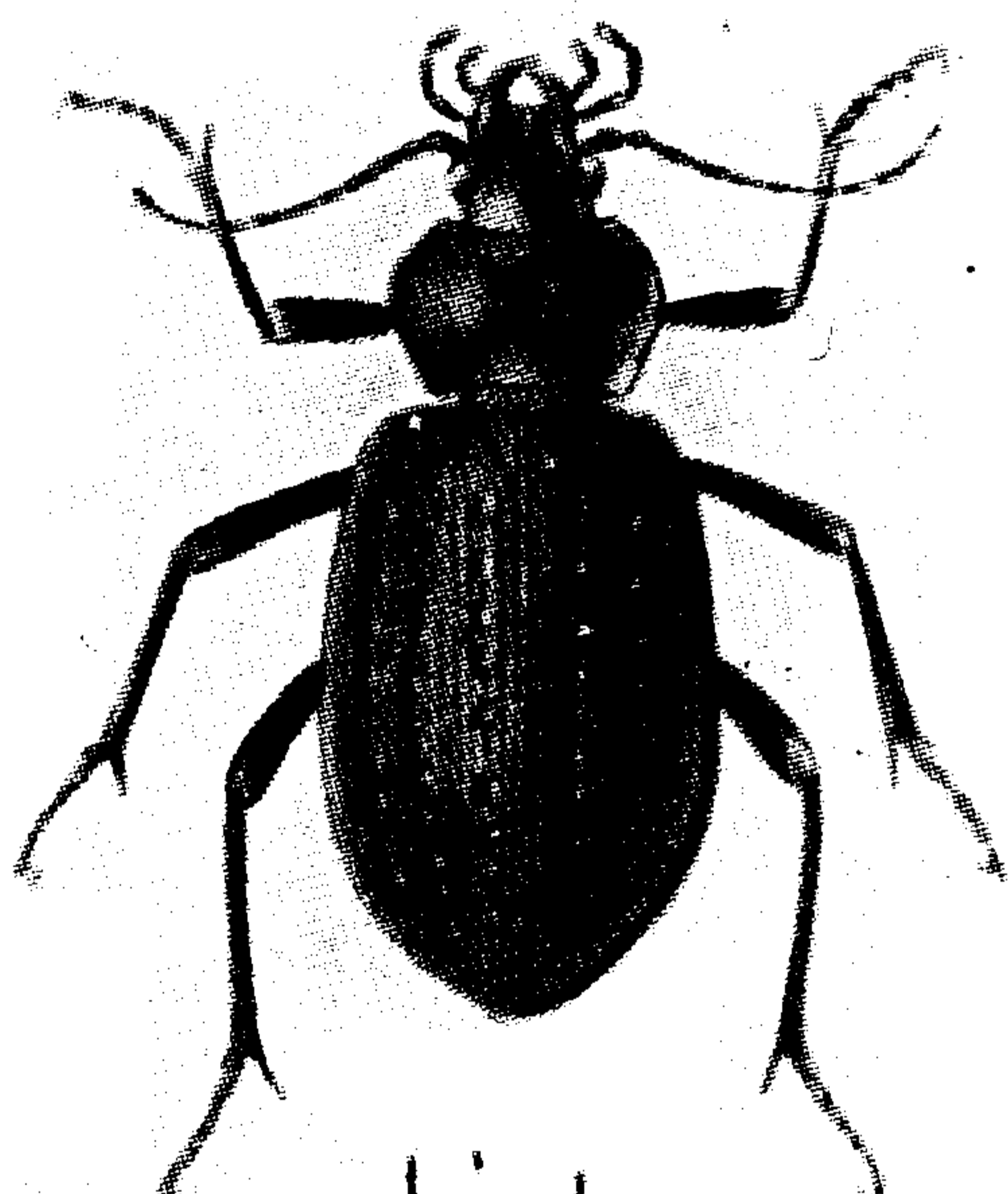

calidum

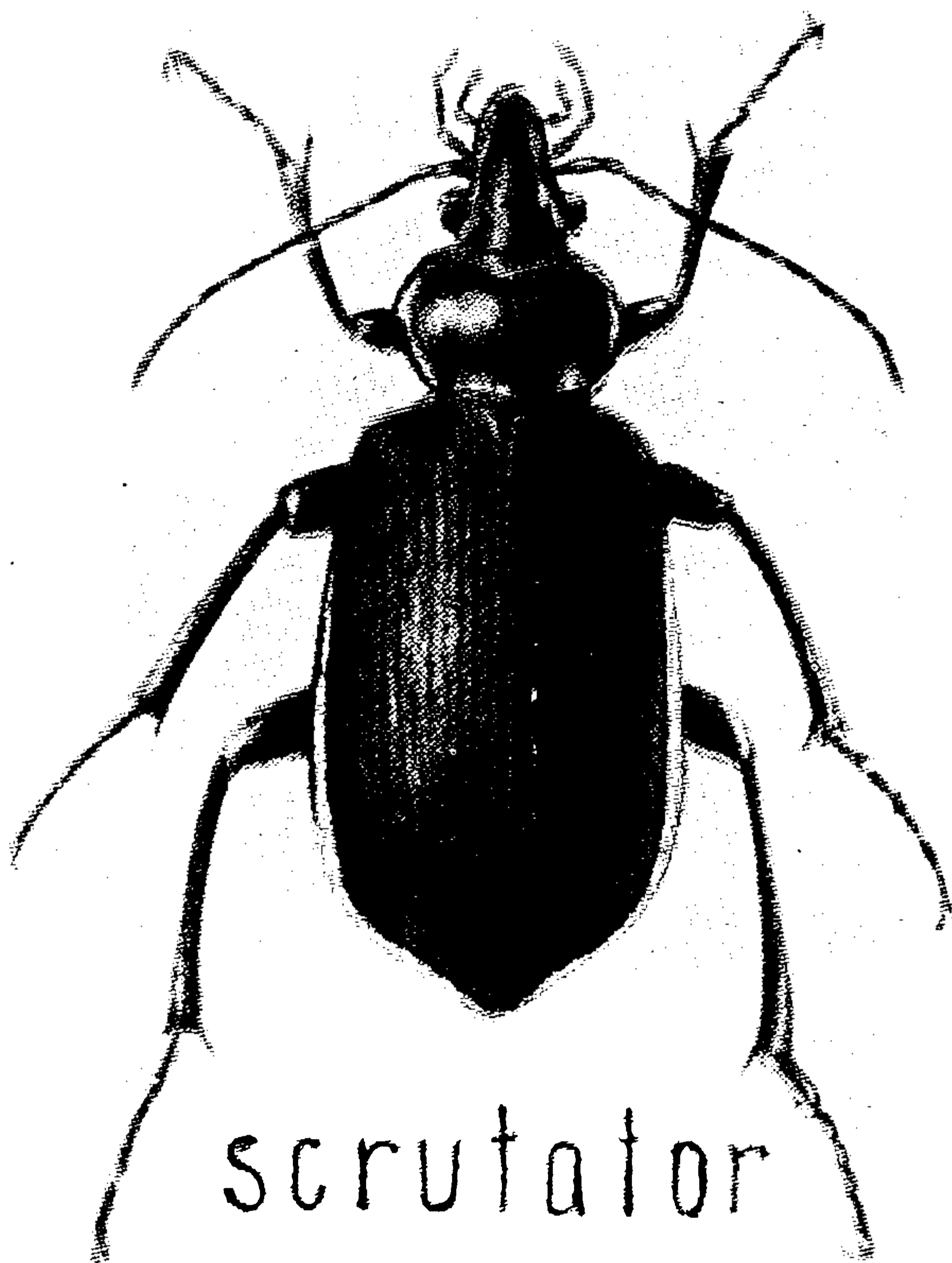

scrutator

Calosoma

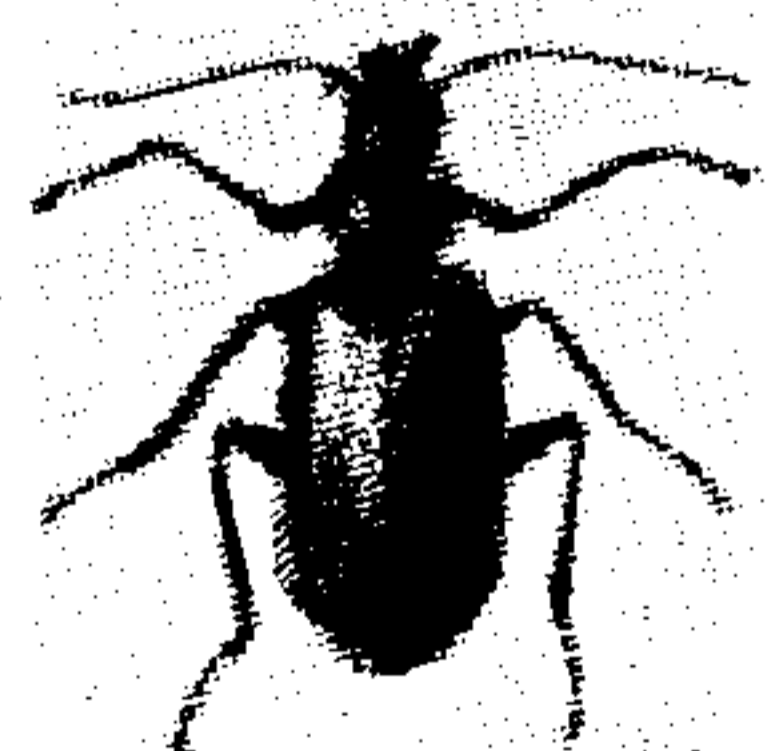

Platynus
cupripennis

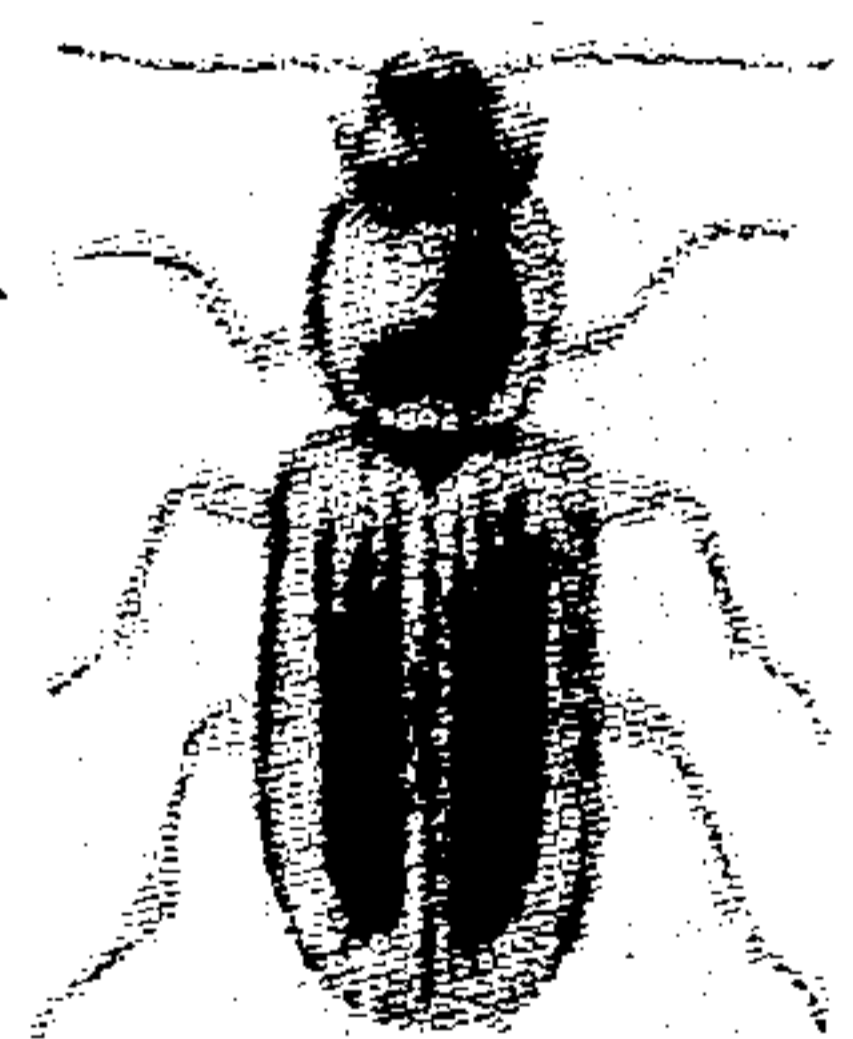

Agonoderus
pallipes



Brachinus fumans

E.L.B.



THIS PAGE IS LOCKED TO FREE MEMBERS

Purchase full membership to immediately unlock this page

SAVE \$3,999,994

Did you know we sell
paperback books too?

To buy our entire catalog
in paperback would cost
over \$4,000,000

Access it all now for
\$8.99/month

*Fair usage policy applies

Continue

FIELD BOOK OF INSECTS

narrow, as compared with the abdomen. They occur on the ground under things, usually in damp places. Many Carabidæ, when disturbed, give off a defensive fluid from a gland at the end of the abdomen but species of *Brachinus* do it with a distinct "pop." For this reason, they are called Bombardier Beetles. The discharged fluid is either volatile or it is shot out in a fine spray, so that it looks like smoke.

Chlænius Under stones and logs in damp places are often found Carabidæ with a pronounced musky odor and brilliant, bronzed or green, backs, very finely clothed with short hair. *C. sericeus* is all green, .6 in. long, with yellow legs, while other species of the genus are smaller and variously colored.

Harpalus Plate LXXII shows one of the largest and commonest species, *caliginosus*. It is black with reddish-brown antennæ and tarsi. *H. pennsylvanicus* is also common and is, superficially much like *caliginosus* except that it is rarely more than .7 in. long. For that matter, there are a dozen or more species of *Harpalus*, in almost any region, for which our figure would do except as to size. It might also pass for related genera such as *Selenophorus*, *Stenolophus*, and *Anisodactylus*. Unlike their relatives, some species of *Harpalus* are said to feed, when adult, largely on seeds. *Harpalus viridiæneus*, with shining, greenish-bronze back, is common under boards in farmyards.

Agonoderus pallipes (Plate LXXIII) is a small relative of *Harpalus* that often enters houses at night, attracted by the lights.

The next three families are aquatic (see also Hydrophilidæ), although the adults may leave the water to seek mates and new abiding places. The compound eyes of the Gyrinidæ (series Polymorpha) are divided so that they seem to have four such eyes; the abdomen has seven segments; the middle and hind legs form short broad paddles; the antennæ are short. The eyes of Haliplidæ and Dytiscidæ are not divided; the antennæ are thread-like;

PREDACEOUS DIVING BEETLES.

and the abdomen has six segments. Haliplid antennæ are 10-jointed and none of the legs are modified for swimming. Dytiscid antennæ are 11-jointed and the hind legs have fringes of long hairs, acting as oars.

HALIPLIDÆ

These beetles are small, oval, brown or yellow, more or less spotted with black, and have very much rounded backs. They are widest near the front of the elytra. They crawl about aquatic plants, usually in shallow water, but do not swim well. The larvæ are slender and each of the body-segments has a fleshy lobe on the back, the hind one being long and tapering. Matheson states that they feed on filamentous algæ; if this be so, they are an exception to the carnivorous habits of the Adepaga.

DYTISCIDÆ

See above for the characteristics of these Predaceous Diving Beetles. Their larvæ (Plate LXXIV) are called Water-tigers. The adults are said to hibernate in underwater earth but they come out from time to time, especially in early spring. During the summer they are frequently attracted to lights. The males of certain genera, e. g. *Dytiscus*, have the three basal segments of the front (and, to a lesser extent, of the middle) tarsi modified to form cup-like suckers, which may help them to cling to the females while mating. Some females have furrowed elytra. The adults have large spiracles near the hind end and smaller ones along the side. When at rest, they hang head-down with the tips of the elytra sticking out of the water. In this way, the spiracles have access to the upper air. When the beetle dives, a supply of air is carried along under the elytra. Adults discharge, from behind the head and also from anal glands, fluids which differ somewhat from species to species but all of which are probably defensive against fish and other enemies. The mature beetles live for a long time, Harris having kept a *Dytiscus* "three years and a half in perfect health, in a glass vessel filled with water, and supported by morsels of raw meat." Eggs of *Dytiscus*, as far as known, are

FIELD BOOK OF INSECTS.

laid singly in slits made by the females in underwater plant stems. It is said that *Acilius* lets the eggs drop upon the mud while swimming about and *Colymbetes* arranges its eggs upon leaves. Miall remarks that many a raw naturalist has put these beetles into his collecting-bottle or aquarium, to find after a few hours that they have destroyed or mutilated almost his whole live stock. When the larva swims about in a leisurely way, the legs are the chief means of propulsion, but it can also make a sudden spring by throwing its body into serpentine curves. It may also be seen to creep on submerged leaves, and to cling to them when resting or lying in ambush. The tip of the tail carries two small appendages. These, as well as the last two segments of the abdomen, are fringed with hairs, which no doubt increase the effect of a stroke given to the water. But these appendages are chiefly used to buoy up the tail, when the larva requires to breathe. At length the larva ceases to feed, creeps into moist earth near the edge of the water, makes a roundish cell there, and changes to a pupa.

The species of some genera, e. g. *Bidessus*, are less than .12 in. long. The following are among the largest species. *Colymbetes sculptilis*: about .7 in. long; top of head black, with two small, pale spots; pronotum, front of the head, and margins of elytra, dull yellow; a black, transverse, median bar on pronotum; elytra dark. The general color of *Dytiscus* is greenish black. *Dytiscus fasciventris*: length, an inch or slightly more; abdominal segments reddish-brown with darker margins; pronotum margined with yellow only on the sides, or with a faint trace of yellow at base and apex; each elytron of female with ten grooves, which reach beyond the middle. *D. hybridus*: a trifle more than an inch long; abdominal segments uniform black; pronotum like *fasciventris* but shorter; yellow margin of elytra of nearly equal width throughout, a narrow yellow bar near apices; elytra of female smooth. *D. verticalis*: length usually at least 1.4 in.; abdominal segment uniform black; pronotum margined with yellow only on the sides; marginal yellow stripes on elytra narrowing behind; narrow, oblique, yellow cross-bars, near apices, often indistinct; elytra of females smooth. *D. harrisii*:



THIS PAGE IS LOCKED TO FREE MEMBERS

Purchase full membership to immediately unlock this page

FORGOTTEN BOOKS

FULL

MEMBERSHIP

797,885 Books!

All you can read

for only

\$8.99/month

Continue

*Fair usage policy applies



FIELD BOOK OF INSECTS.

length usually at least 1.5 in.; all edges of the pronotum distinctly margined with yellow; elytra marked much like *verticalis* but cross-bar more distinct; females usually have the elytra grooved. *Cybister fimbriolatus* is about 1.3 in long; brown with a faint greenish tinge; pronotum and elytra broadly margined with yellow; front of head, two front pairs of legs, and spots at sides of the third to sixth, inclusive, abdominal segments yellow; pronotum and elytra of female, except along the suture, with numerous, fine, short grooves.

POLYMORPHA

The following family has also been put in the Adephaga.

GYRINIDÆ

All who observe have seen the steel-blue or black Whirligig Beetles (Plate LXXIV, and p. 288) gyrating in crowds on the surface of relatively still water or basking like turtles on logs and stones. When disturbed, Whirligig Beetles squeak by rubbing the tip of the abdomen against the elytra. They also give off a fluid which is sometimes ill-smelling but in other cases rather pleasantly suggests apples. Although they spend most of their active time on the surface of the water, they can fly well, if they can climb out of the water so as to get a start, and they dive freely, carrying down a bubble of air at the tips of, and under, their elytra. The front legs are long and grasping. Adults are, apparently, not very predaceous, but the larvæ seem to be. The female lays a number of elongate, oval eggs, end to end, upon the leaves of plants, usually beneath the surface of the water and sometimes at a considerable depth. The general appearance of the larva is that of a small Centipede. The pupa of *Gyrinus* is so well hidden that few have ever seen it. Probably about the beginning of August the larva creeps out of the water by climbing up the water-plants, and then spins a grayish cocoon pointed at both ends, the adult emerging towards the end of the same month. Adults hibernate, coming out during mild weather for mid-winter dances.

“WATER-SCAVENGER” BEETLES.

The two principal genera are *Gyrinus* (length less than .35 in.; the triangular piece, scutellum, between the bases of the closed elytra distinct) and *Dineutes* (length .4 in., or more; scutellum hidden). *Dineutes vittatus*: .5 in. or longer; sides of pronotum and elytra with an indistinct, bronzed, submarginal stripe. *D. discolor*: about .5 in. long; above very dark, almost black, bronze, shining; below, yellowish. *D. emarginatus*: less than .5 in. long; above and below black, slightly bronzed, and not very shiny; middle and hind legs, narrow margin, and tip of the abdomen, paler. *D. assimilis*: length a trifle under .5 in.; above black, strongly bronzed; beneath black, very shining; abdominal segments often tinged with brown; legs brownish yellow; is a common species with an apple odor.

The CLAVICORN series starts here and includes the families to, but not, the Elateridæ. Only Hydrophilidæ are aquatic.

HYDROPHILIDÆ

These are called Water-Scavenger Beetles. The adults do feed on decaying material but they also eat water-plants and living animals, and, furthermore, not all are aquatic; the larvæ are largely predaceous. The adults have five joints in each tarsus, but the first joint is often very small. The eggs of *Hydrophilus* are usually laid in a floating silken case with a handle-like mast (see Plate LXXIV). The silk comes from glands at the hind end of the female. The larvæ are much like those of *Dytiscus* but clumsier and their tarsi never have more than a single claw, while those of the Dytiscidæ and the Gyrinidæ have two. Pupation occurs in very moist earth at the water's edge; the pupa being kept from touching its cell's bottom by projecting hook-like spines. Unlike *Dytiscus*, the largest spiracles are well forward and air is taken in through the notch between the head and the thorax, the velvety hairs keeping out the water and the hairy club of the antennæ helping to break the surface film. These antennæ, which are less than 11-jointed and broadened at the tip, are sometimes overlooked by the inexperienced.

FIELD BOOK OF INSECTS.

who mistake the long palpi for antennæ. One of the main groups in the family, the Helophorini (*Helophorus* and *Hydrochus* are the principal genera), is made up of small species which usually have the pronotum narrowed behind, so that it is not as wide as the two elytra. The others have it narrowed in front, the base being as wide as the elytral base. Of these, the Hydrophilini and Hydrobiini have the tarsal joints short. The metasternum of an insect may be described as its breast-bone; it is just in front of the bases of the hind legs. The metasternum of the Hydrophilini is prolonged into a distinct spine and that of the Hydrobiini is not. Finally, the Sphæridiini (late authors make them a separate family) have the first joint of each middle and hind tarsus elongated. Some Sphæridiini, living in manure, decaying sea-weed, and the like, have a wide distribution.

**Sphæridium
scarabæoides** As might be guessed from its generic name, this insect belongs to the Sphæridiini; the specific name was suggested by the fact that it resembles the Scarabæidæ in looks and habits. It is a European insect which was introduced in the latter part of the last century and is rapidly extending its range. It lives in dung. The adult is about a .25 in. long; has a very convex back; shining black above except that the elytra have a reddish spot near the base and the apical fourth is yellowish.

Hydrophilus This genus (Plate LXXIV) contains the two largest species (as well as some smaller ones) of the family. They are both shiny black. *H. ovatus* is about 1.25 in. long; the abdomen, which is unmarked, is pubescent except for a narrow, smooth streak down the middle of the last three segments. *H. triangularis* is larger, even reaching 1.5 in.; the under side of the abdomen is pubescent except for a broad, smooth streak down the middle of all but the first segment; the abdominal segments have more or less distinct, triangular, yellow spots at the sides. They are at times common under electric lights.

Hydrocharis is a related genus; *obtusatus* is quite convex



THIS PAGE IS LOCKED TO FREE MEMBERS

Purchase full membership to immediately unlock this page

SAVE \$3,999,994

Did you know we sell
paperback books too?

To buy our entire catalog
in paperback would cost
over \$4,000,000

Access it all now for
\$8.99/month

*Fair usage policy applies

Continue

FIELD BOOK OF INSECTS.

individuals have been recorded. *N. tomentosus*: not over .8 in. long; pronotum broader than long, very little narrowed behind; the disc clothed with yellow hairs; elytral markings resemble those of *marginatus* but are narrower.

Silpha These beetles are extremely flattened. *S. surinamensis*: .6 to 1 in. long; rather elongate; eyes prominent; hind femora of males quite stout; black, usually with a narrower orange-red cross-bar (often broken into spots) near apex of each elytron. The following are oval in shape, the eyes are not prominent, and the hind femora are not enlarged. *S. inæqualis*: about .5 in. long; all black. *S. noveboracensis*: see Plate LXXV. *S. americana*: about .75 in. long; pronotum yellow with a black central spot; elytra brownish with the crinkly elevations slightly darker; pronotum nearly twice as wide as long; much narrowed in front. It occurs on toadstools and in dung, as well as on carrion.

The SCYDMÆNIDÆ are usually less than .12 in. long; shining; oval; convex; brownish or blackish; and usually having erect hairs on the upper surface. They occur beneath bark or stones in moist localities, also in ant's nests. They differ from the Silphidæ in having coarser eye-facets. The hind coxæ do not touch. *Brathinus*, which is found in the North about mossy springs, has been put in this family but its coxæ nearly touch and a separate family, BRATHINIDÆ, is justified.

The PSELAPHIDÆ are also very small. They agree with the Staphylinidæ in having short elytra, but the abdomen is relatively shorter and not flexible. The head and thorax are usually narrower than the combined elytra. Some species "excrete from small tufts of hairs a substance of which ants are very fond, and they are therefore tolerated in numbers in the nests of these insects. They are even said to be fed by the ants and to ride about on the backs of their hosts when so inclined." In general, they are found with Scydmenidæ, and both families are best obtained by sifting.

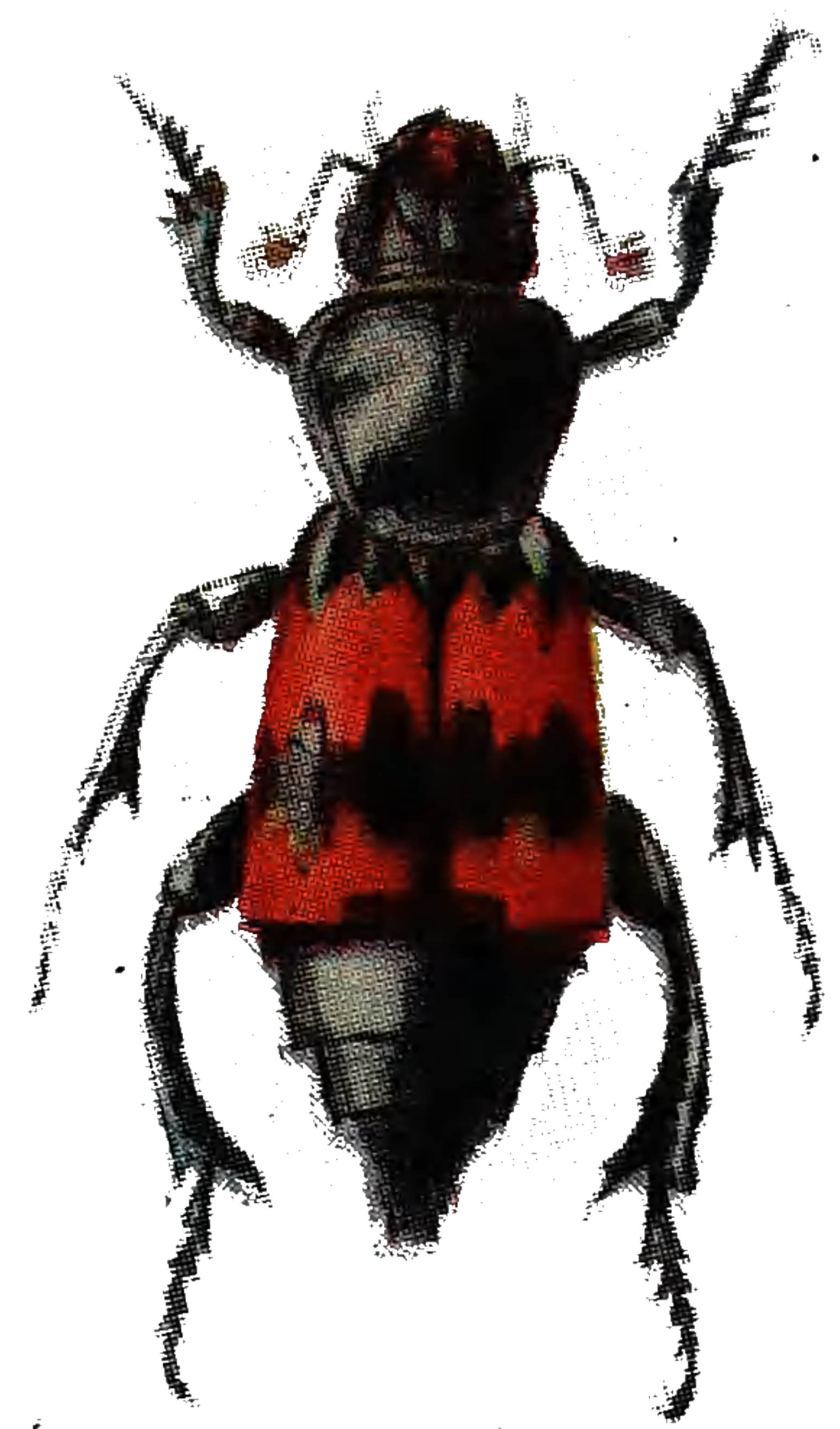
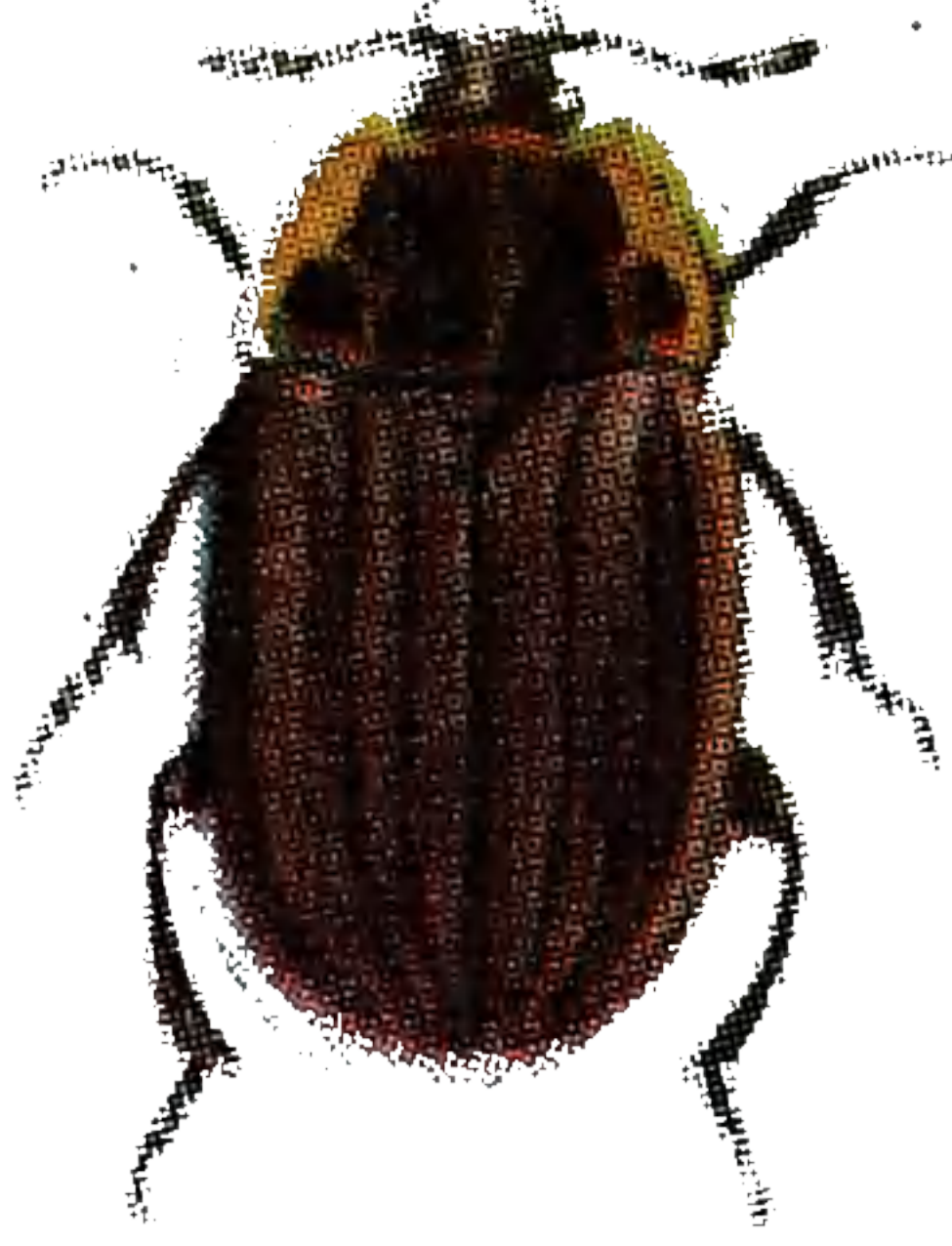

Silpha noveboracensis

Necrophorus marginatus

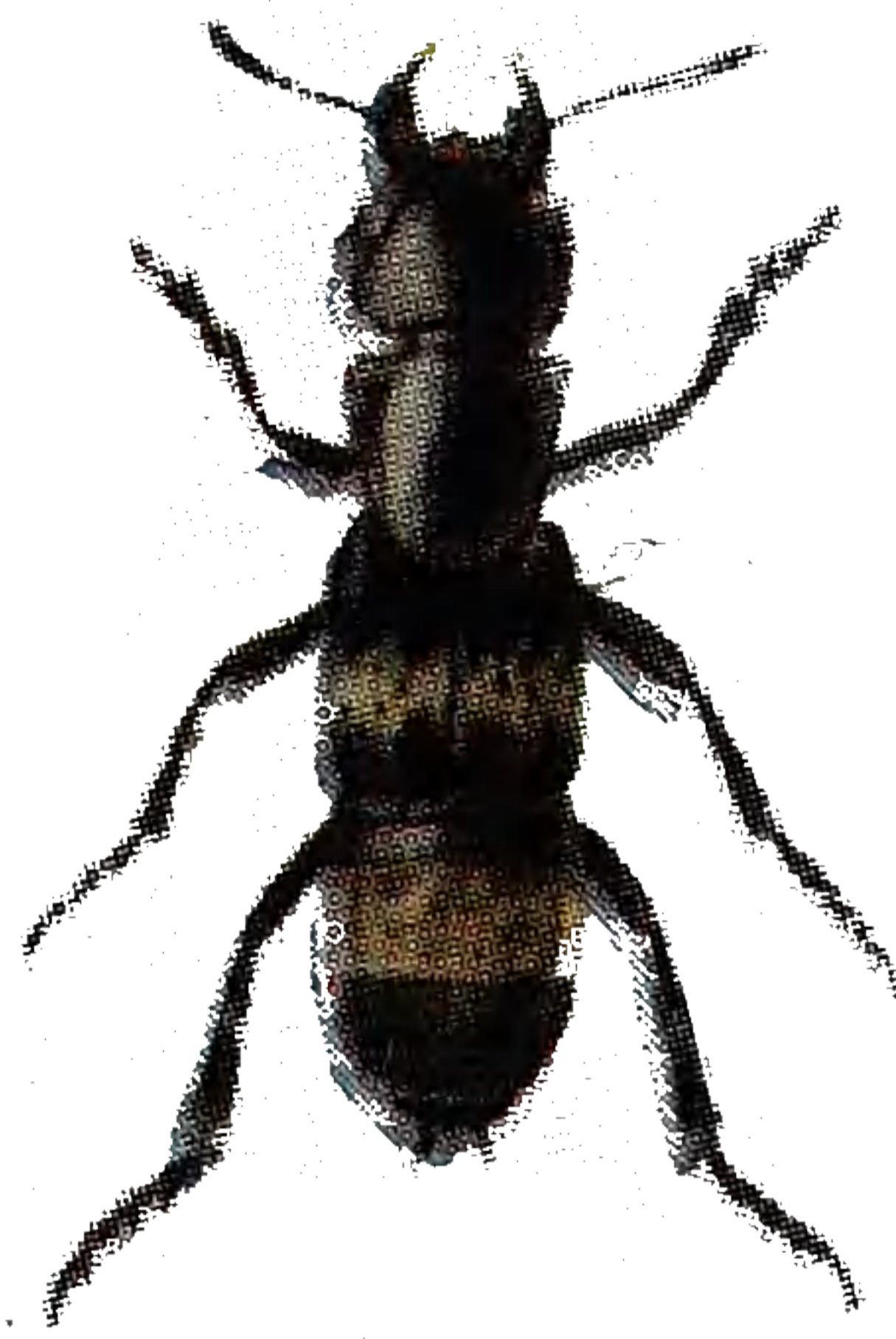

Creophilus villosus



Tachinus fimbriatus

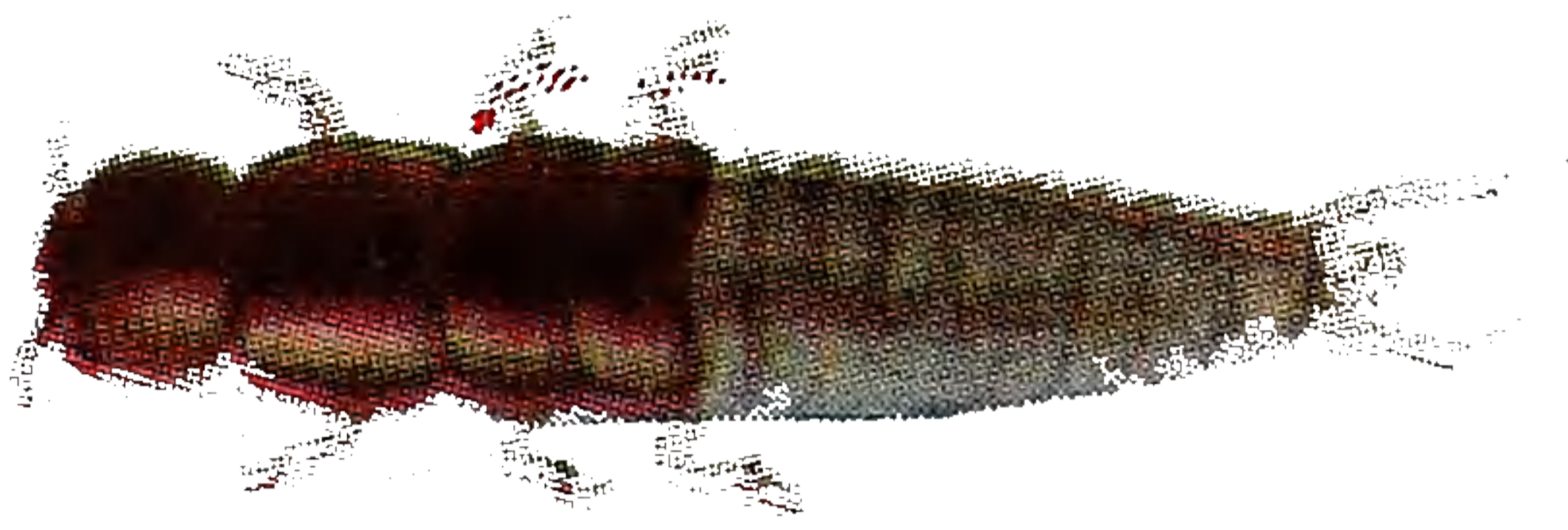

Staphylinid larva

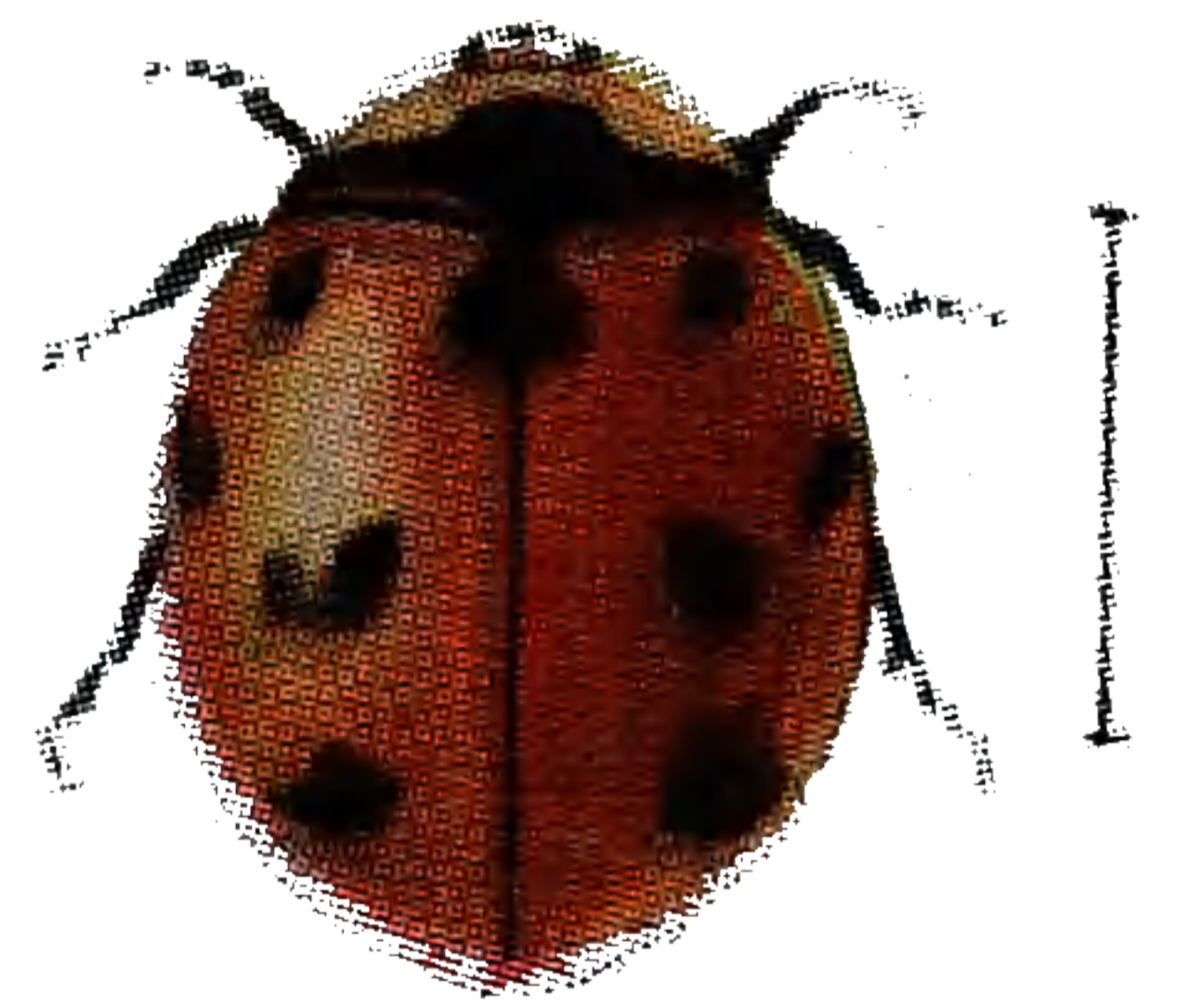

Coccinella 9-notata

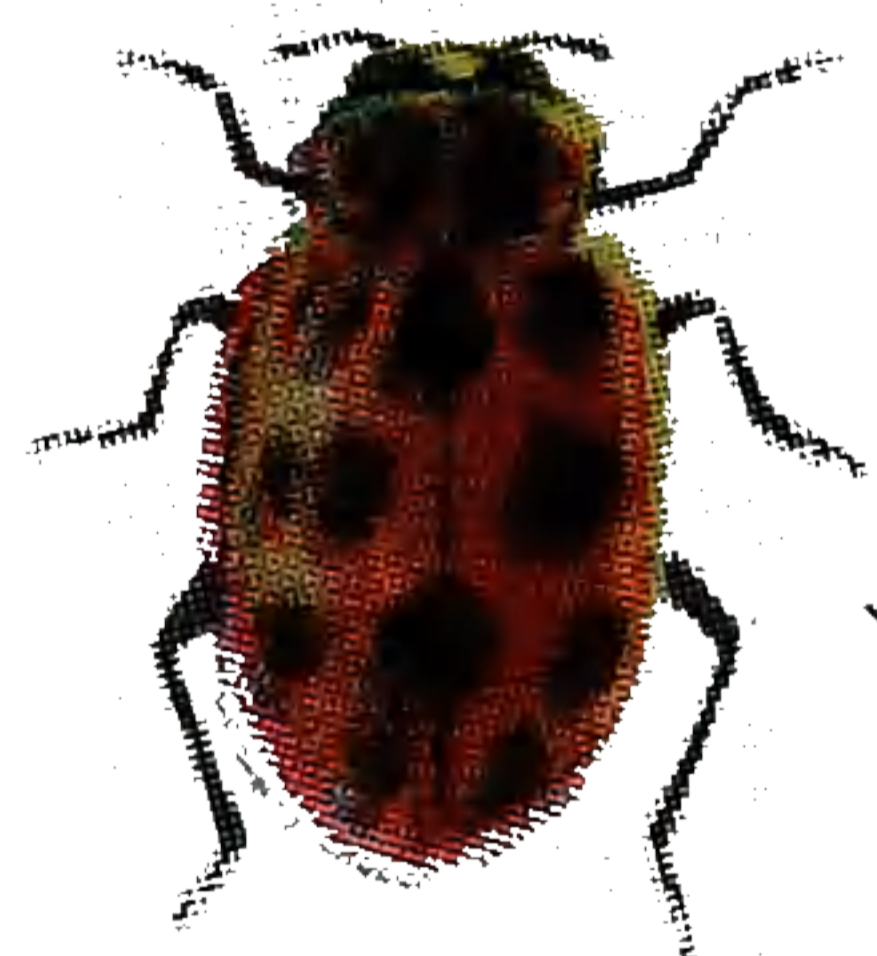

Megilla fuscilabris

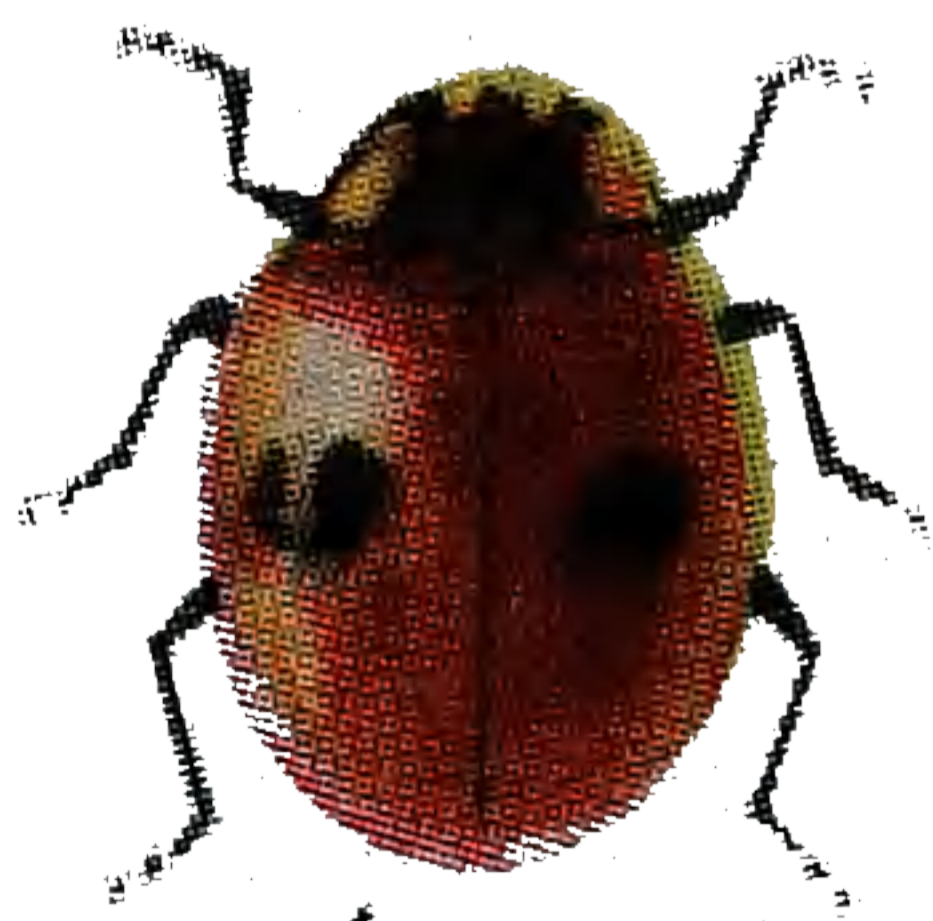

Adalia bipunctata

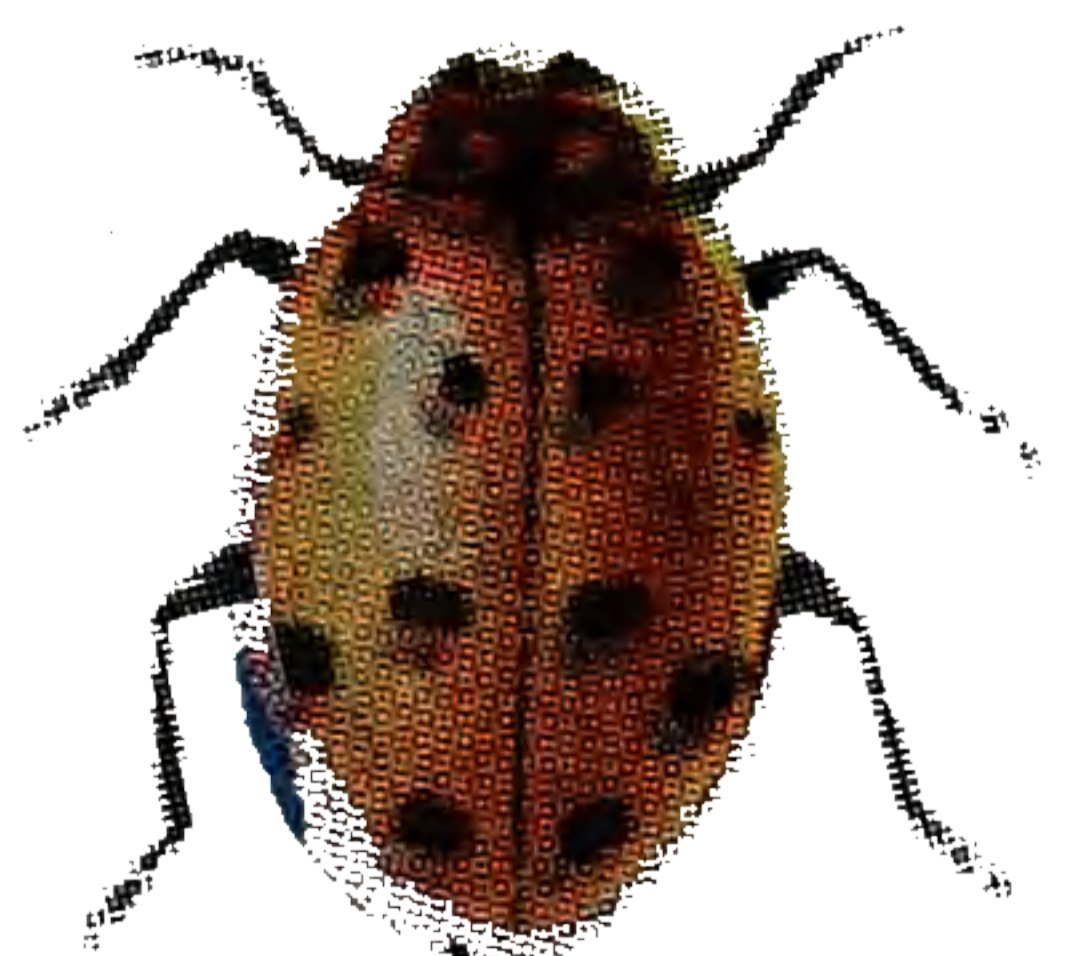

Hippodamia convergens



Anatis 15-punctata

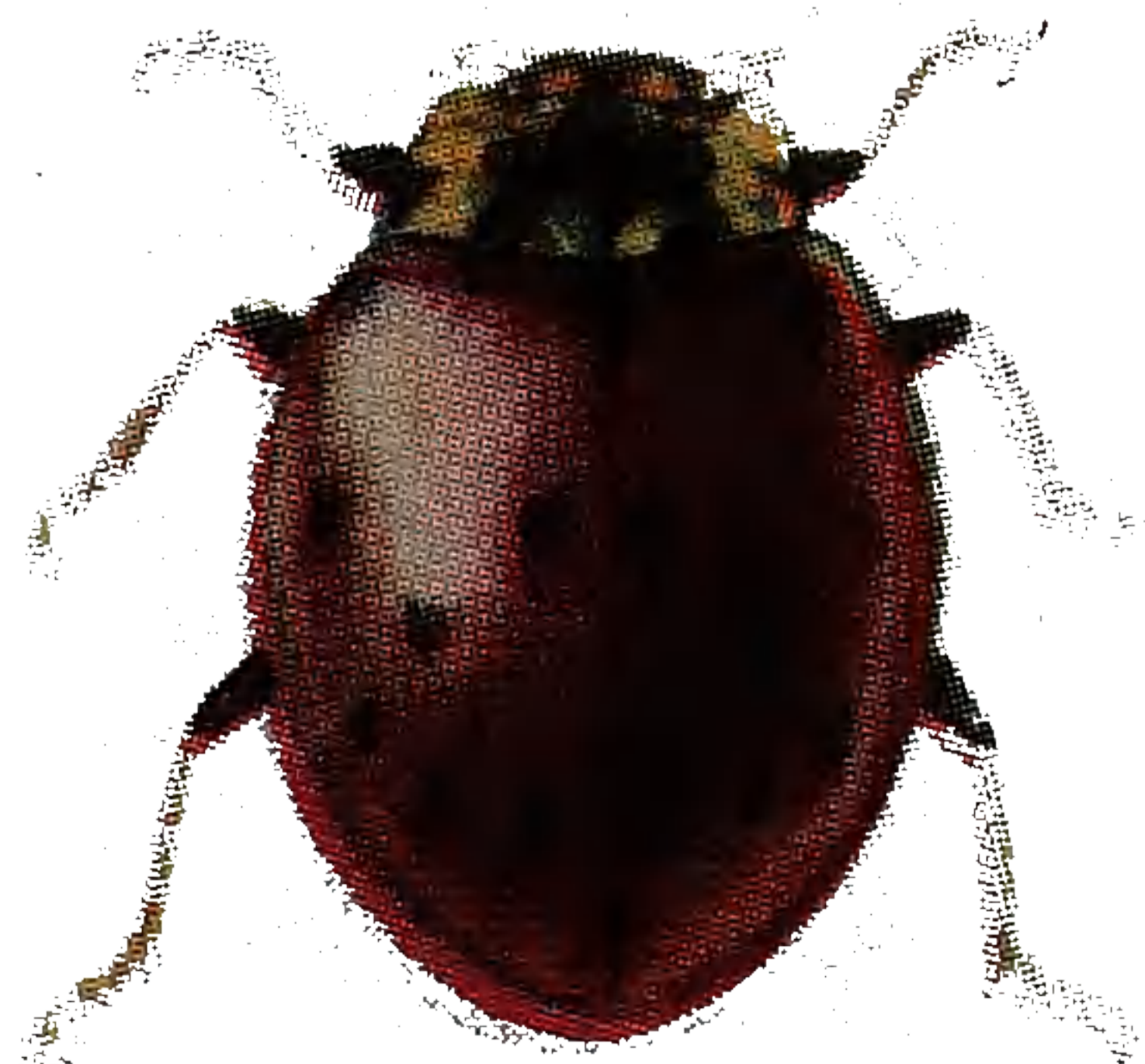

Epilachne borealis





THIS PAGE IS LOCKED TO FREE MEMBERS

Purchase full membership to immediately unlock this page

FORGOTTEN BOOKS

FULL

MEMBERSHIP

797,885 Books!

All you can read

for only

\$8.99/month

Continue

*Fair usage policy applies



FIELD BOOK OF INSECTS.

Lady-bird, lady-bird! Fly away home.
Your house is on fire.
Your children do roam.

Some of us add

Except little Nan, who sits in a pan
Weaving gold laces
As fast as she can.

And a few of us know what it is all about. Many Lady-bird (Coccinellid) larvæ live on aphids and this rhyme started in the Old Country, where they burn the hop-vines after the harvest. These vines are usually full of aphids and Coccinellid children. A Nan who can not roam but sits in a pan weaving gold laces is shown on Plate LXXV. She is the yellow pupa. "Why 'Lady-bird' or 'Lady-beetle'?" That goes back still further: to the Middle Ages when these insects were dedicated to the Virgin and were the "Beetles of Our Lady." There are a lot of superstitions about them.

The most distinctive characters of the family are the (apparently) 3-jointed tarsi and the broad, hatchet-shaped terminal joint of the maxillary palpi. They have the antennæ 11-jointed, terminating in a more or less distinct 3-jointed club; head deeply immersed in the thorax, which is transverse, rather small, and strongly emarginate in front; elytra convex, not truncate at tip. Plate LXXV shows a number of common species, some of which are rather variable with respect to color and markings. Smith says that "in a very general way, and subject to many exceptions," those which are red or yellow, with black spots, feed on plant-lice (aphids), and those which are wholly black, or black with red or yellow spots, feed on scale-insects. The larvæ are often prettily marked with black, blue, or orange, and are even more greedy feeders on pests than are the adults. Some species have the curious habit of congregating, as adults, in great masses on mountain tops to spend the winter. Horticulturists of California collect these masses "by the ton," put them in cold storage until wanted, and distribute them among the farmers at the proper season for controlling aphids.

PLANT-EATING LADY-BEETLES.

Epilachna should be disowned by its family but it can not be. Except for *Epilachna borealis*, all of our species are distinctly beneficial because of their food habits, although the ignorant often accuse them of being the authors of the damage done by the Aphids and Coccids upon which they are feeding. Some Coccinellidæ take a bit of pollen by way of a change, but *borealis*, larva and adult, eats nothing but the leaves of pumpkin, squash, and allied plants. The larva is yellow and armed with six rows of forked, black spines. The adults hibernate. In the West the Mexican *E. varivestis* eats the leaves and green pods of beans.

Here we skip a number of families which are not well represented in the United States. The ENDOMYCHIDÆ are something like Coccinellidæ but the tarsal claws are simple instead of being dilated or toothed at the base. They live in fungi. The EROTYLIDÆ also live in fungi; "elongate or oval in form, and of medium or small size. Many of them are very prettily bicolored, possessing a red thorax, with black or black and red elytra, or the reverse. A number, however, are of one hue." The tarsi are 5-jointed, the fourth joint being small; antennæ distinctly clubbed. The COLYDIIDÆ are slender, rather cylindrical, usually brown, often with ridged wing-covers. They live under bark, in fungi, or in the ground. Some, at least, are predaceous. Up to several years ago only four North American species of RHYSSODIDÆ had been described. They live under bark; and are narrow, elongate, somewhat flattened, brown beetles; head and thorax deeply grooved ("wrinkled"); head constricted to form a pronounced neck; scutellum wanting; first three ventral segments of the abdomen solidly united to each other.

CUCUJIDÆ

Most of these also live under bark and the last sentence would fit them fairly well except for the last three clauses. The Cucujid head does not taper behind to form a neck; the scutellum is distinct; and the abdomen has five free ventral segments. *Cucujus clavipes* is all-red in color, .5 in. long, and flat as a piece of cardboard. Some Cucujid

FIELD BOOK OF INSECTS

larvæ are predaceous but the following, among others, unfortunately is not.

Silvanus The enlarged figures on Plate LXXVI
surinamensis are sufficiently descriptive except as to color; the adult is chestnut-brown and the larvæ are dirty white with darker areas. It is one of the most abundant beetles in all kinds of stored grains, especially in the South, and it is sometimes destructive to dried fruits. It is not a weevil, but two of its nicknames are Grain-weevil and Saw-toothed Weevil, the latter referring to its thorax. "The larva, when living in granular material, like meal, usually builds a thin case out of the particles and the whitish pupa may be found within. When the insect is living in substances like fine flour it does not build a case" (Herrick). It is cosmopolitan in its distribution. Several other Cucujids also feed on stored grain, fruits, and nuts, e. g. *Cathartus advena*, which is particularly fond of such as are stale. It is about the same size and color as *surinamensis* but the pronotum is straight-edged and nearly square.

Sharp states that the "Colydiidæ, Cucujidæ, and Rhysodidæ, exhibit relations not only with other families of Coleoptera Polymorpha, but also with most of the great series; Adephaga, Rhyncophora, Phytophaga, and Heteromera, being each closely approached."

The CRYPTOPHAGIDÆ are usually less than .1 in. long and "often of a light yellowish-brown color, with a silken lustre produced by a very fine pubescence. Their habits are exceedingly variable, some living in fungi, others about wood and chip piles or in cellars, beneath dead leaves, in rotten logs, or on flowers." The last three of the eleven antennal joints are enlarged, loosely forming a club. Some of the males have only 4 joints, instead of 5, in each hind tarsus; the front and middle coxæ are very small and deeply imbedded.

To the MYCETOPHAGIDÆ "belong a limited number of small oval, slightly convex beetles which live on fungi and beneath bark. They have the upper surface hairy and



THIS PAGE IS LOCKED TO FREE MEMBERS

Purchase full membership to immediately unlock this page

SAVE \$3,999,994

Did you know we sell
paperback books too?

To buy our entire catalog
in paperback would cost
over \$4,000,000

Access it all now for
\$8.99/month

*Fair usage policy applies

Continue

FIELD BOOK OF INSECTS.

densely punctured and the elytra are brown or blackish, usually prettily marked with yellow spots or bands, or yellow with black spots." The tarsi are thread-like and 4-jointed, except that the front ones of the males are 3-jointed, more or less dilated and pubescent beneath.

DERMESTIDÆ

The name means "skin-devouring" and the species mentioned in detail below are fairly typical of the family. The hind coxæ are dilated into plates, which are grooved for the reception of the femora; the under side of the thorax is hollowed to receive the usually short, clubbed antennæ; tarsi 5-jointed.

Dermestes *D. lardarius* is the common Larder- or Bacon-beetle. The light areas (Plate LXXVI) are pale yellowish. The larva is brown, somewhat hairy, and has two curved spines on the top of the last segment. It feeds on animal substances such as smoked meats, cheese, hoofs, horn, skin, feather, and hair. There may be four or five generations a season. The adult of *D. vulpinus*, the Leather-beetle, is like that of *lardarius* except that the elytra have no light areas, being sparsely and uniformly clothed with a mixture of black and grayish-yellow hairs; the last abdominal segment has two white spots below. Its food habits are much like those of *lardarius* but it prefers skins. Herrick says that certain London merchants offered a prize of £20,000 for a "practical and effectual remedy" but he does not say whether it was awarded or not. There are other species outdoors that seldom do indoor damage.

Attagenus piceus This is the Black Carpet-beetle. In the males the last antennal joint is about as long as all the remainder of the antenna. The larva (Plate LXXVI) is reddish-brown. Like most of the Dermestids the adult does but little damage to our goods; it much prefers pollen as food. The larva goes in for almost anything of animal origin, especially woolens, feathers, and the dried specimens of entomological collections.

BUFFALO-BUGS.

Anthrenus These are the Buffalo-moths or -bugs and some are the worst enemies of entomological collections. *A. musæorum* has only 8 joints in each antenna, including the two-jointed club, and the outline of the eyes is not indented. It is found on flowers but is not a frequent visitor in houses. The following species have 11 joints in each antenna, including a three-jointed club, and, except for *verbasci*, the outline of eyes is indented. The pronotum of *A. verbasci* is black, the central part sparsely clothed with yellow scales, the sides more densely with white ones; elytra black, with a large basal ring and two transverse, zigzag bands of white scales bordered by yellow ones; under surface of abdomen clothed with fine, long, grayish-yellow scales. It is the common museum pest. *A. scrophulariæ* is the Buffalo Moth. The elytra have brick-red, or dull yellow, markings as shown in Plate LXXVI. I do not know why this genus is connected, by name, with the buffalo, unless the larva has a fancied resemblance to that animal. Possibly it got its nickname by being destructive of buffalo-ropes in the days when there were such things. The species frequently injure carpets, but are also found on flowers. They breed in organic matter, presumably in outbuildings or outdoors as well as within, fly to the flowers and may then, in the case of the Carpet-beetle at least, be carried into dwellings before eggs are deposited. Infested carpets should be taken up, thoroughly cleaned, and, if badly infested, sprayed with benzine. Local injury can frequently be stopped by passing a hot iron over a damp cloth laid on the affected part of the carpet.

**Byturus
unicolor**

The habits of this creature are not those of other Dermestidæ but, in view of the fact that adults of most of the other species mentioned here regularly leave hides and hair for a sojourn among flowers, it may be retaining the ancestral activities. The adult is about .14 in. long, reddish-yellow or reddish-brown, and covered with a thick coat of pale, tawny hairs. It appears about the middle of May and feeds on the flower-buds and tender foliage of red raspberries. The larva is plump, white, with tawny cross-bands and numer-

FIELD BOOK OF INSECTS.

ous short white hairs. It feeds in the cup of the berries. Pupation and hibernation occur in an earthen cell just beneath the surface of the ground.

HISTERIDÆ

It has been suggested that Linnæus, in naming the type genus of this family *Hister*, had in mind a filthy Mr. Hister of Juvenal's Satires. I have not looked up the original but, if the Roman was very bad, the name is not appropriate for all the Histeridæ, as some of them live in a fairly cleanly manner under bark and in ants' nests. Even those which take to carrion and excrement probably do not eat it but feed on the other more Hister-like insects. They are "small, usually black, shining beetles having the elytra truncate behind, leaving two segments of the abdomen uncovered. In form they are variable, either oblong and flat or, more usually, round, oval, globose, or cylindrical. All are very compact, have a very hard surface, and the elytra are usually marked with a number of striæ." The antennæ are elbowed and have a short compact club.

NITIDULIDÆ

Some adults are much like the Histeridæ in form but the antennæ are straight; others suggest Staphylinidæ; and, all in all, it is difficult to tell them "at a glance." In most species the pronotum has wide, thin sides. Some feed on fungi or carrion, others are found chiefly in flowers, but the majority feed on the sap of trees and juices of fruits. Dury tells of trapping hundreds of specimens by laying chips on top of a freshly cut maple stump. They are also attracted to a mixture of vinegar and molasses. Some of the species are prettily marked with yellow or red. The genus *Ips* is often common under fallen, decaying fruit as well as about flowing sap. *I. obtusus* is .3 in., or more, in length and *I. quadriguttatus* is less than .3 in. long; both are black with two reddish-yellow (*obtusus*) or yellow (*quadriguttatus*) spots on each elytron. *I. sanguinolentus* is less than .25 in. long; head and thorax



THIS PAGE IS LOCKED TO FREE MEMBERS

Purchase full membership to immediately unlock this page

FORGOTTEN BOOKS

FULL

MEMBERSHIP

797,885 Books!

All you can read

for only

\$8.99/month

Continue

*Fair usage policy applies



FIELD BOOK OF INSECTS.

small and not numerous species are rarely noticed. They are the MONOTOMIDÆ, DERODONTIDÆ, BYRRHIDÆ, GEORUSSIDÆ, and HETEROCERIDÆ.

The remainder of the Polymorpha are known as SERRICORNIA. "This series is primarily distinguished, as its name indicates, by the serrate or saw-tooth character of the antennæ. The serrate antenna is, like the filiform, usually slender and of nearly the same width throughout, but differs in having each joint project more or less inwards, this projection being sometimes so long as to form what is called the pectinate, or comb-toothed antenna" (Blatchley). However, Nature is not clear-cut in any of her divisions. Apparently she does not use a card catalog. "System" is a human invention. Passing by the DASCYLIDÆ and RHIPICERIDÆ we come to a large family some members of which most people have noticed.

ELATERIDÆ

With the exception of the subfamily Eucneminæ, which is considered by some authorities to be a separate family, these beetles have a unique method of getting on their feet if, by chance, they are on their back. They spring into the air and turn over as they go. This trick has won them various names such as Skip Jacks, Click Beetles, Spring Beetles, and Snapping Bugs. Once, in Arizona, I had a guide who had never noticed them before. I made some of the species, which came to the camp light, perform. He immediately christened them Break-backs and began to count up how much he would win, after he got back to Tucson, by betting on "whether they would or wouldn't land right side up." I advised him to put his money on "would" and for nights, thereafter, he hung around my moth-tent, turning Elaterids on their backs to see whether they would or wouldn't. I do not know how he made out.

Break-backs is really not a bad name, as their pronotum is very loosely joined to the rest of the body. Its hind angles are prolonged backward but the elytra slope so that the back can be bowed. This is done when the beetle finds itself wrong side up and then the body is

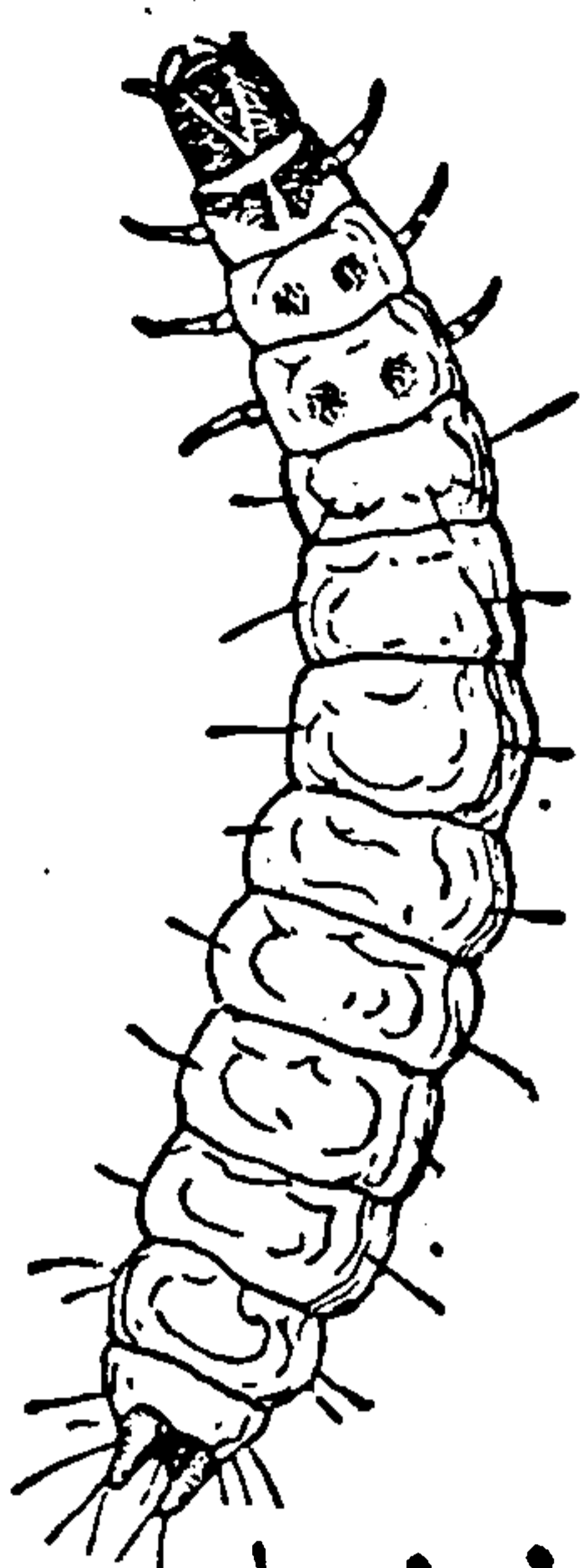

Tenebrioides mauretanicus

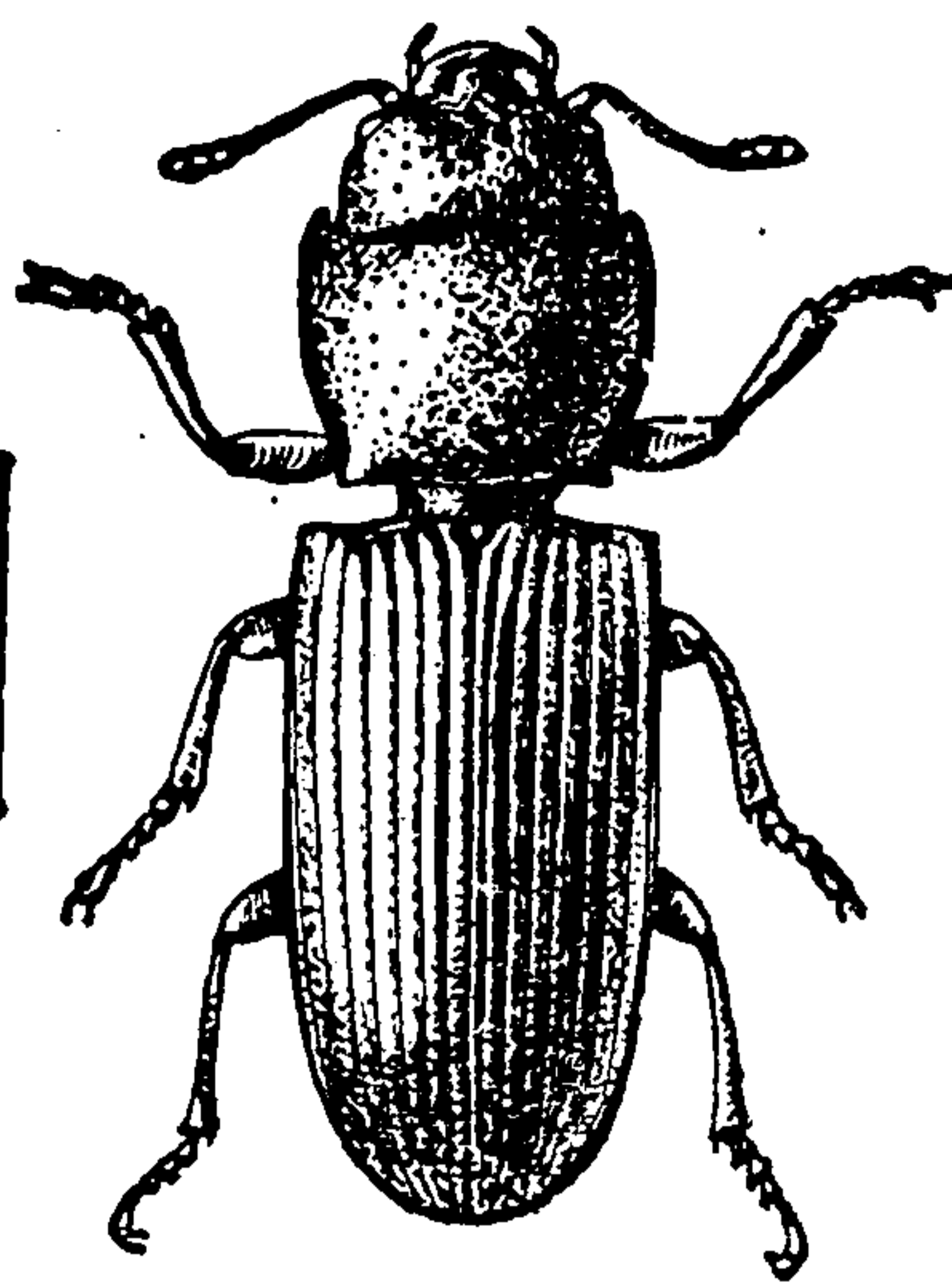

Corymbites hieroglyphicus

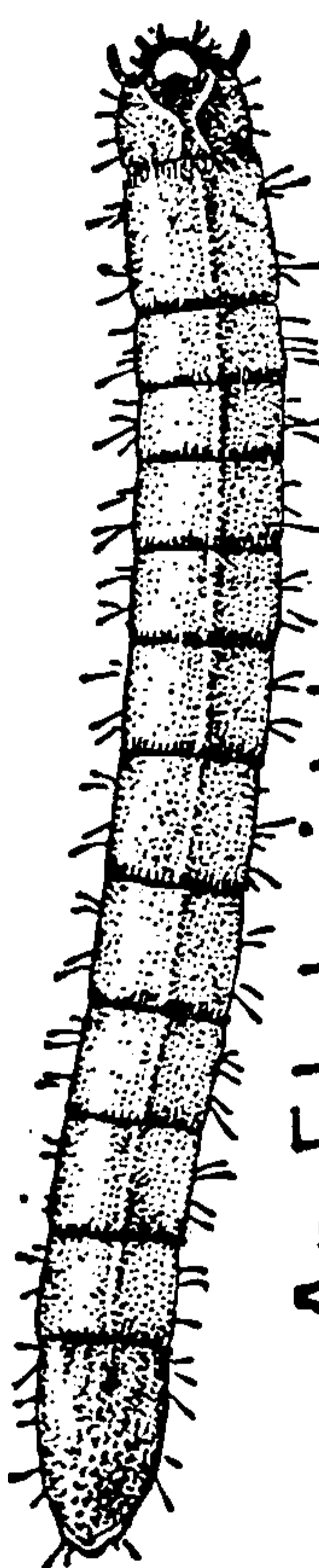
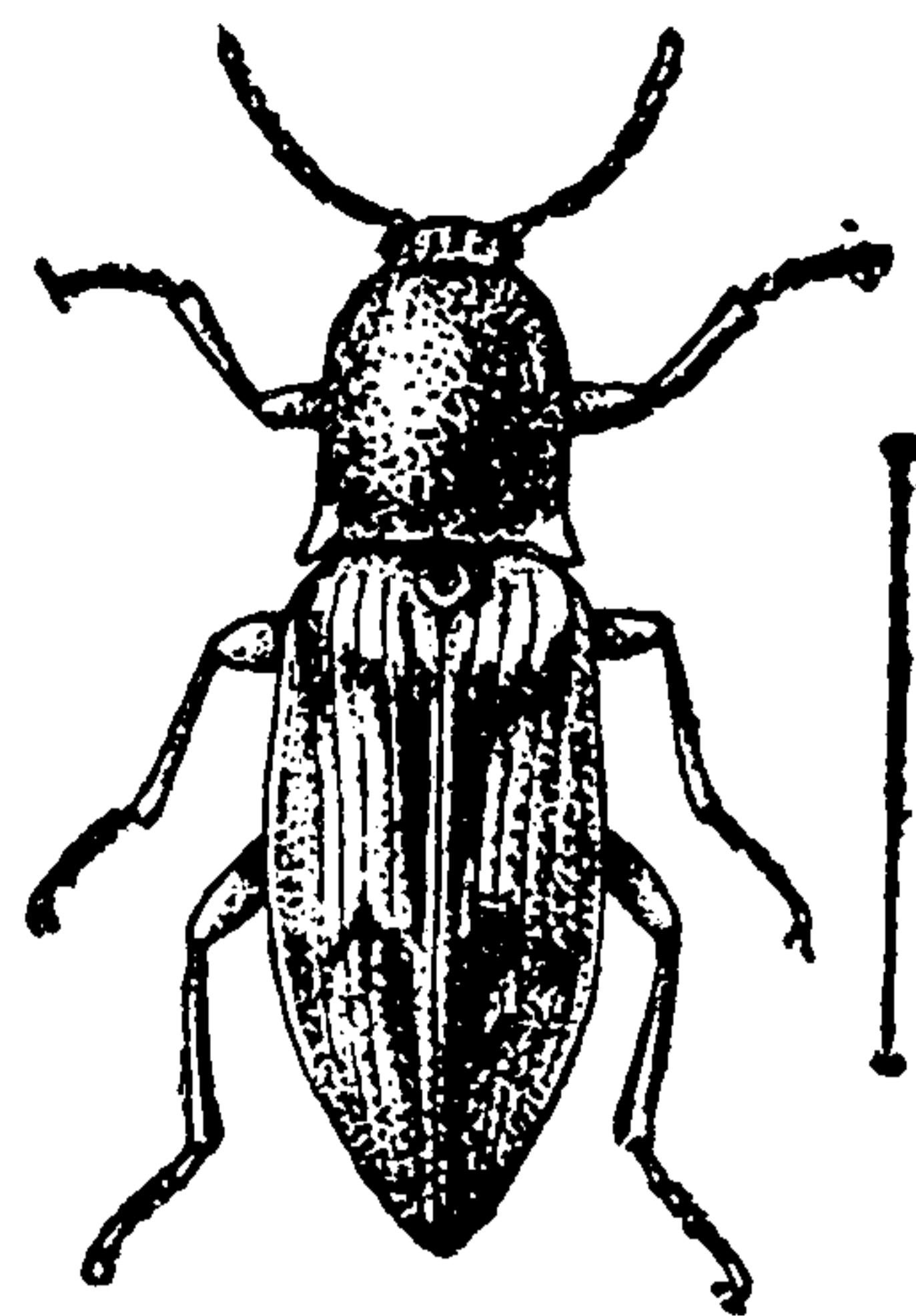

An Elaterid larva

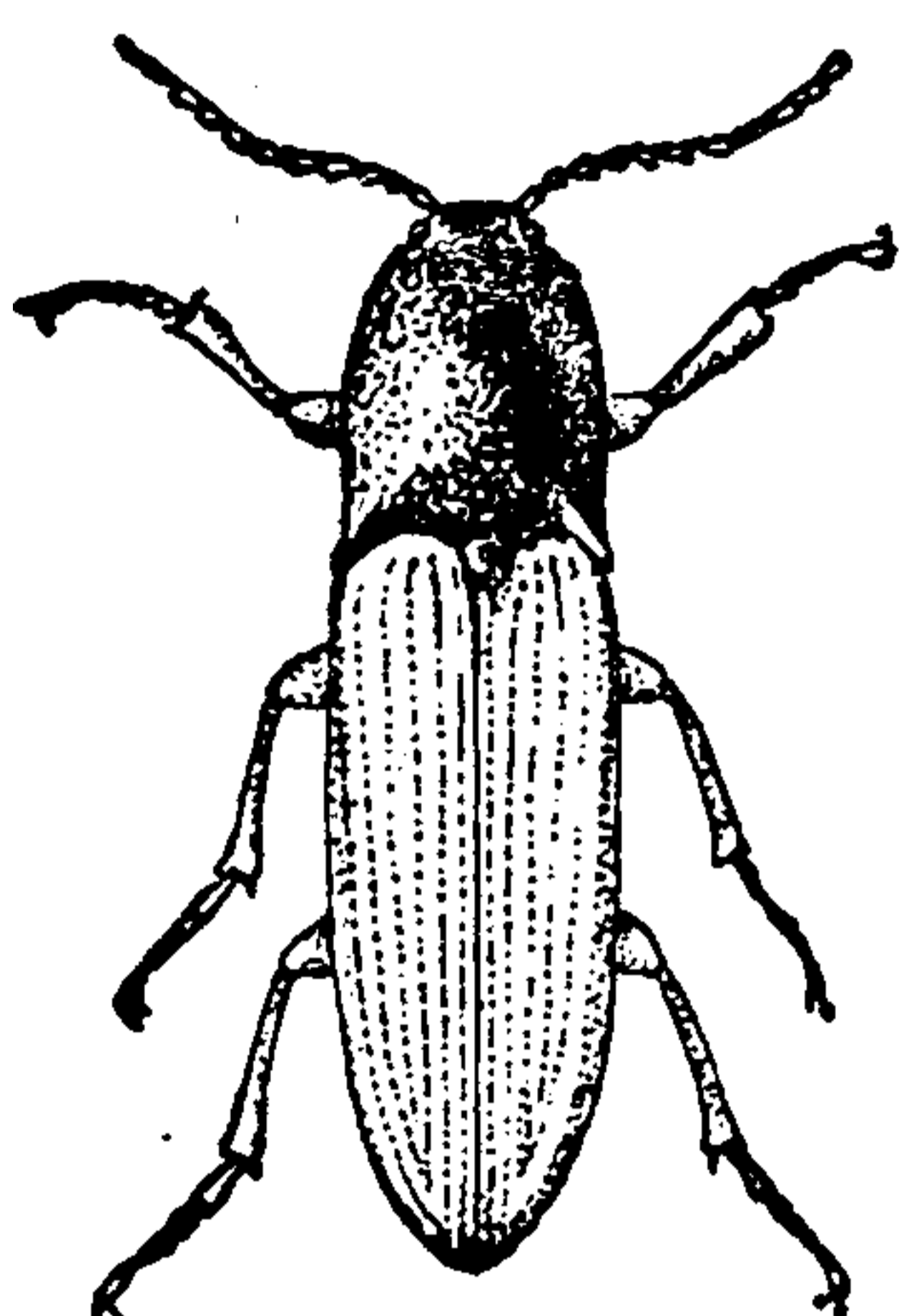

Elater nigricollis

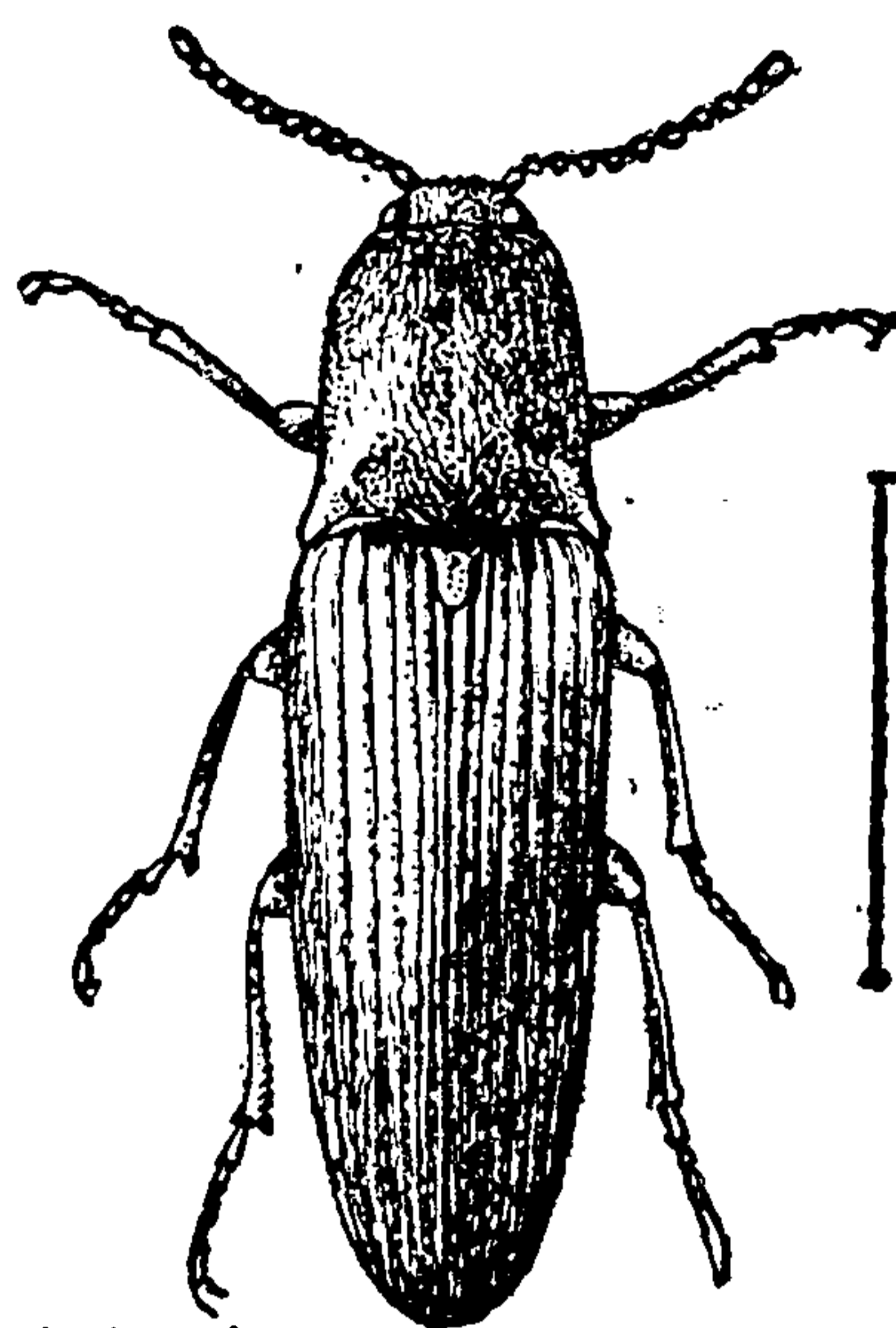

Melanotus communis

El. B.

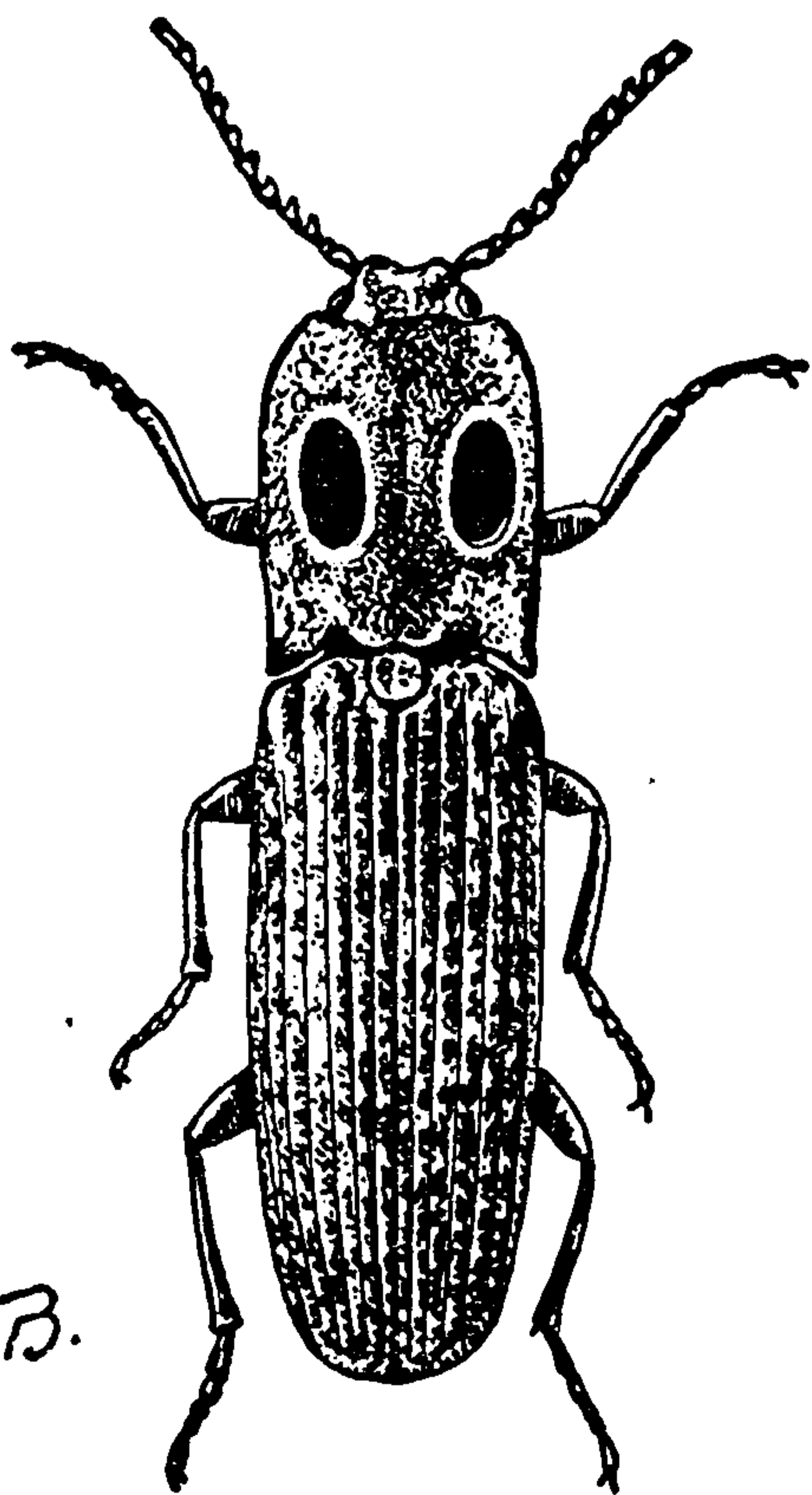

Alaus oculatus



Showing the "click" apparatus

FIELD BOOK OF INSECTS.

suddenly a little more than straightened, causing the beetle to bounce into the air. The body is kept from bending too far ventrally by a spine on the hind edge of the prosternum. The antennæ fit, when at rest, in grooves in the prosternum. Most of the species are brown or black and of medium or small size. The larvæ are commonly called Wire-worms. They are long, narrow, cylindrical, hard-shelled, brownish or yellowish-white creatures. Some live in the ground, feeding on the roots of grasses and other plants; some, especially the larvæ of the snapless Eucneminæ, live in dead wood and under bark; and some, at least, are predaceous.

Alaus Two species occur in the Northeast (and elsewhere) but *oculatus* (Plate LXXVII) is the more common. The black-and-white adult flies throughout the season. The larva, which lives in decayed trunks of apple and other trees, reaches a length of nearly 2.5 inches. Luger concluded that this larva "largely subsists upon other insects" as all that he kept in decaying wood soon died if they were not provided with living insects, "which were soon discovered by these cannibals and devoured." If this be so, it is curious that *myops* is found only in pine, for we would expect that it would be predaceous also and so not particular as to woods. The adult *myops* averages somewhat smaller than *oculatus* and the eye-like spots are not only narrower and smaller but their gray margins are indistinct.

In the South, there are Elaterids which have a pair of very luminous spots on the pronotum. Several years ago some enterprising individual secured a large number of the Cuban *Pyrophorus noctilucus* and sold living specimens at Coney Island. They were probably purchased as curiosities but, in the tropics, ladies wear them as ornaments.

The following United States species occur at least in the Northeast and have relatively conspicuous characters which help in their identification, but which should not be considered conclusive.



THIS PAGE IS LOCKED TO FREE MEMBERS

Purchase full membership to immediately unlock this page

SAVE \$3,999,994

Did you know we sell
paperback books too?

To buy our entire catalog
in paperback would cost
over \$4,000,000

Access it all now for
\$8.99/month

*Fair usage policy applies

Continue

FIELD BOOK OF INSECTS.

which fits into a cavity in the mesosternum. They differ from the Elateridæ in having the pro- and meso-sterna firmly joined, and so without the power of leaping possessed by most click beetles. From the Buprestidæ they are distinguished by having the ventral abdominal segments all free" (Blatchley). They are usually found on dead wood or on flowers, and are inconspicuous as well as small.

BUPRESTIDÆ

These are usually elongate, usually stout (but sometimes cylindrical) beetles, with broad thorax, and elytra tapering back from the shoulders; the prothorax closely united to the mesothorax. A large proportion of them are bronzed or metallic in color or reflection, and others are gaudily marked with red or yellow bands or spots. Many of them have the upper surface deeply grooved or pitted, and, altogether, they are very characteristic in appearance. Most of them are very active and fly readily. Square-heads is a local name for them, coined in recognition of their broad, flat, square-cut front.

The larvæ are wood-borers, usually living under bark and making broad, rather shallow furrows, galleries, or chambers. In shape they are very much elongated, somewhat flattened, the body segments well defined, head small, the anterior segments much enlarged so as, apparently, to form part of the head, giving rise to the common names Hammer-head or Flat-head borers. Adults are fond of basking in the sunshine, usually on their own food-plant, and may best be collected by holding an umbrella under branches and then jarring them. Since a taxonomic key involves numerous technicalities, the species to be mentioned will be grouped by their principal food-plants.

Orchard Trees

Corysbothris femorata This (Plate LXXVIII) is called the Flat-headed Apple-tree Borer, the name referring to the larva, which, however, attacks numerous other trees such as pear, plum, cherry, peach, oak, sycamore, chestnut, hickory, maple, horse-

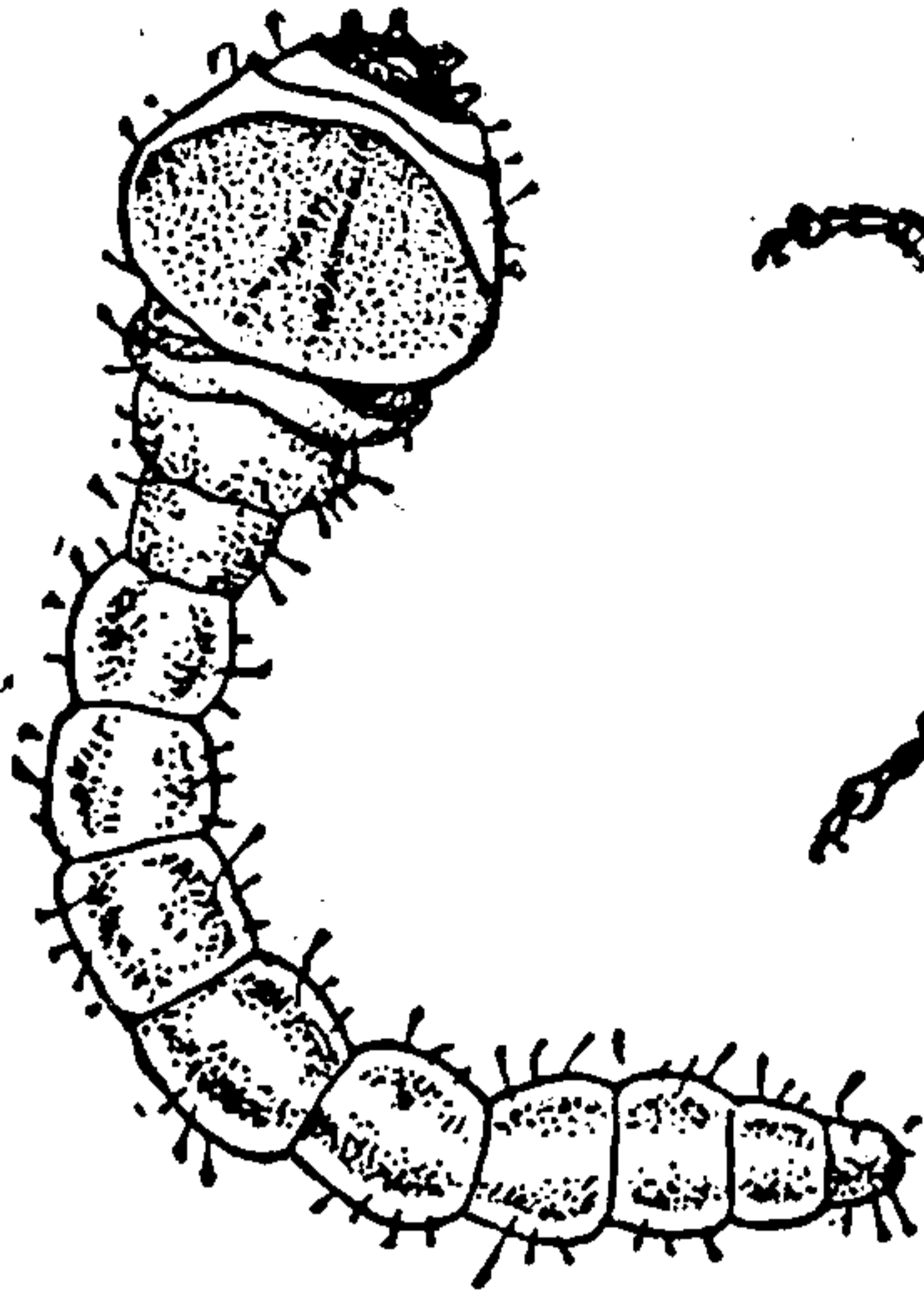

Chrysobothris femorata

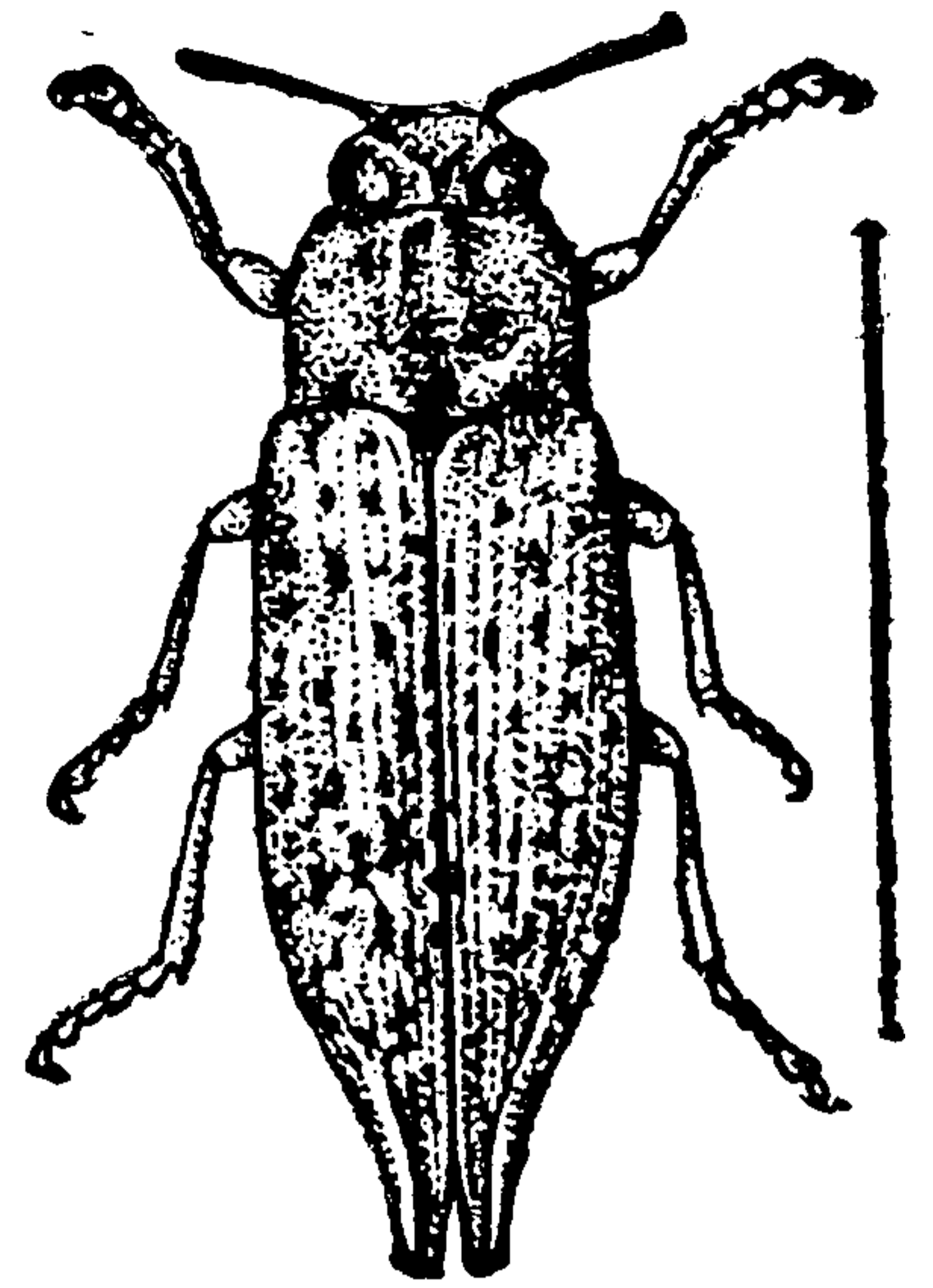
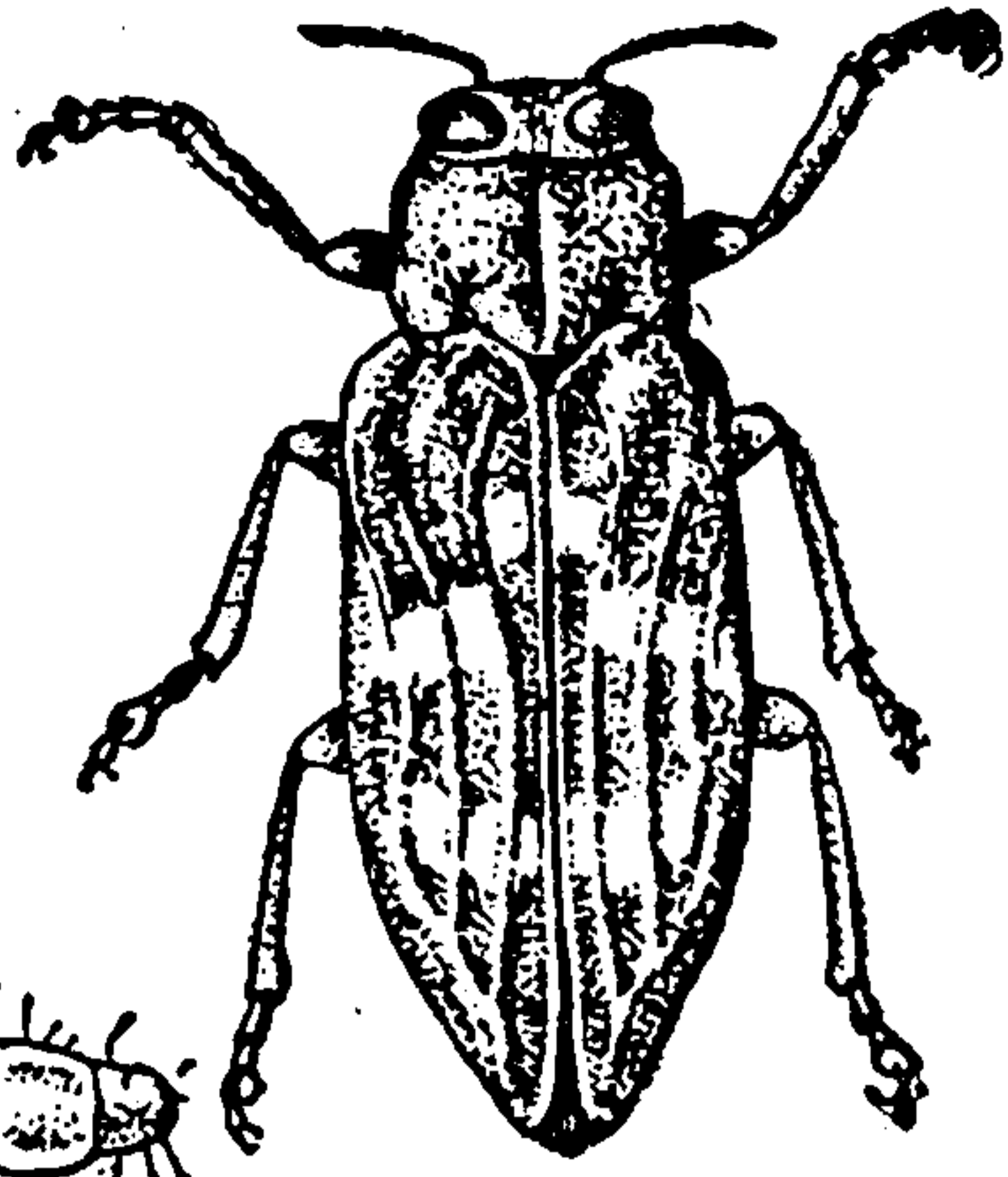

Dicerca divaricata

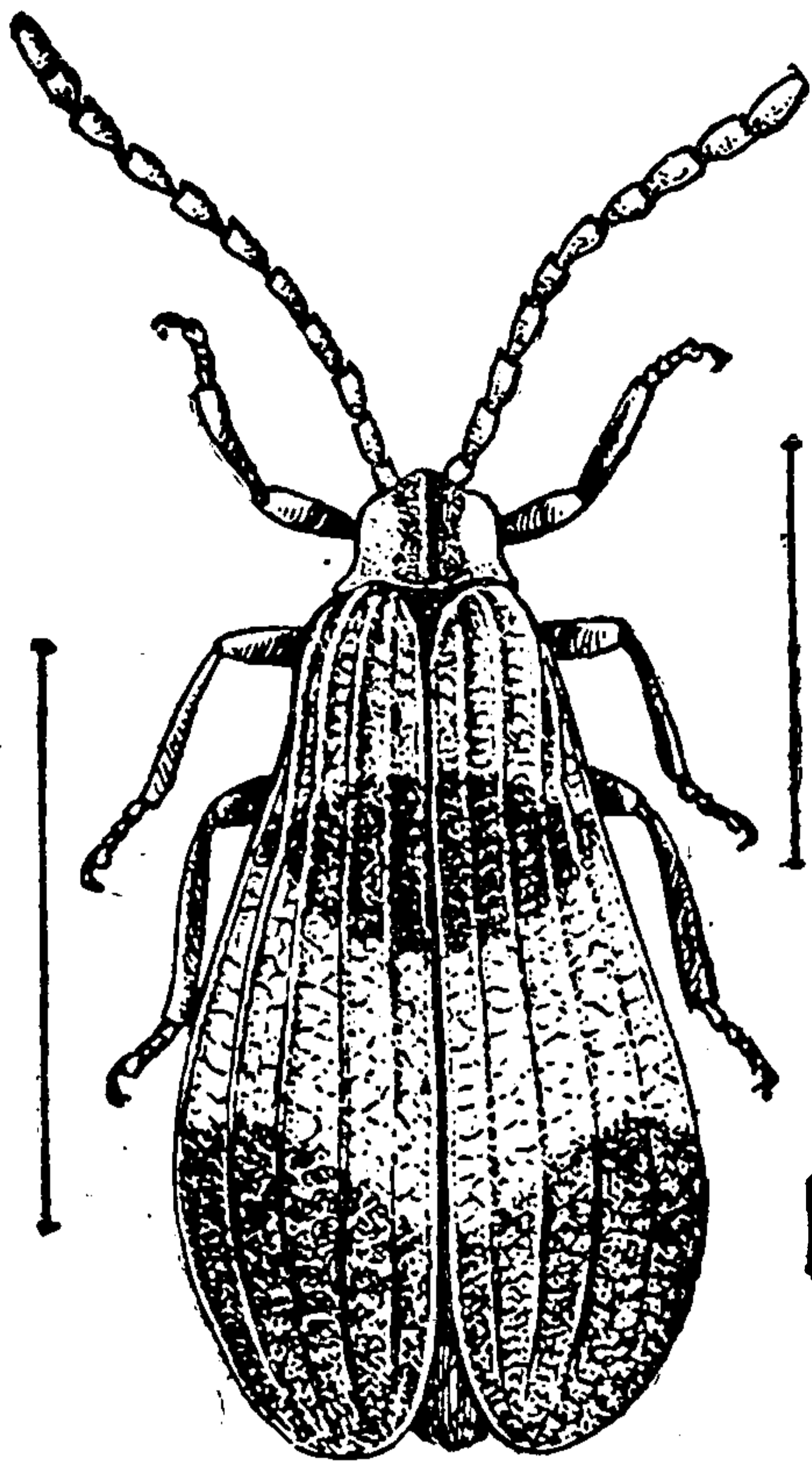

Calopteron reticulatum

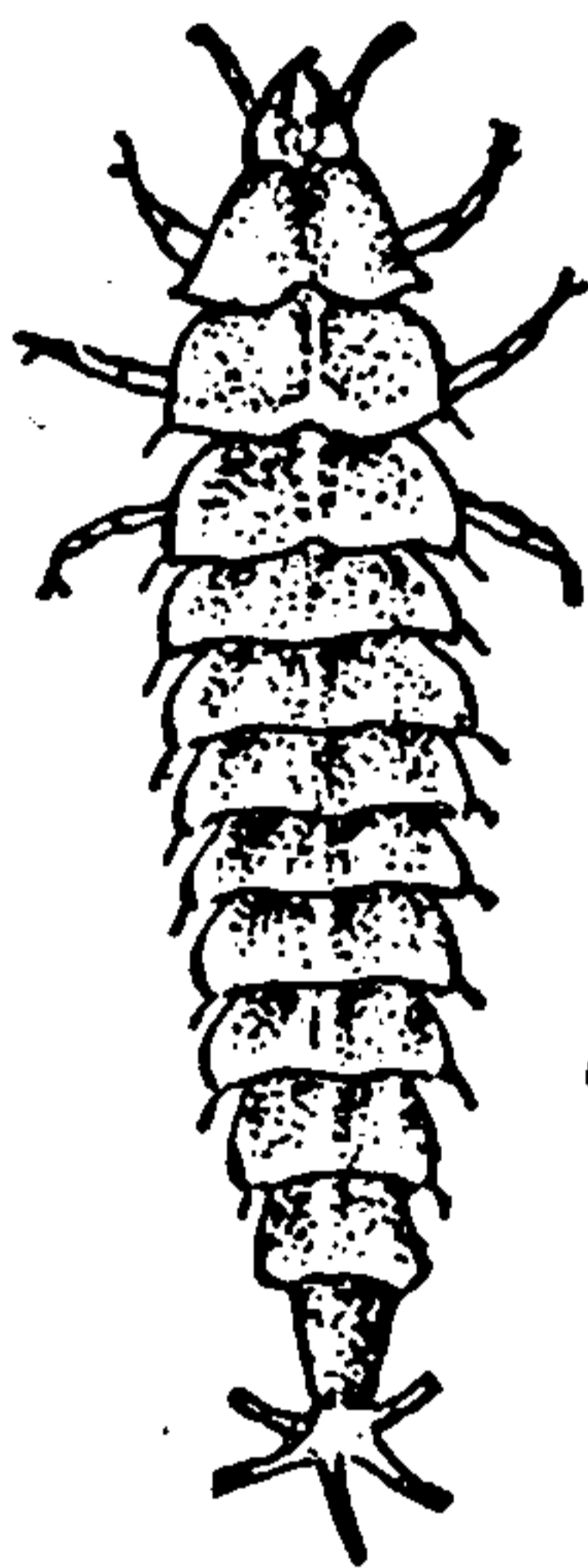

Photuris pennsylvanica

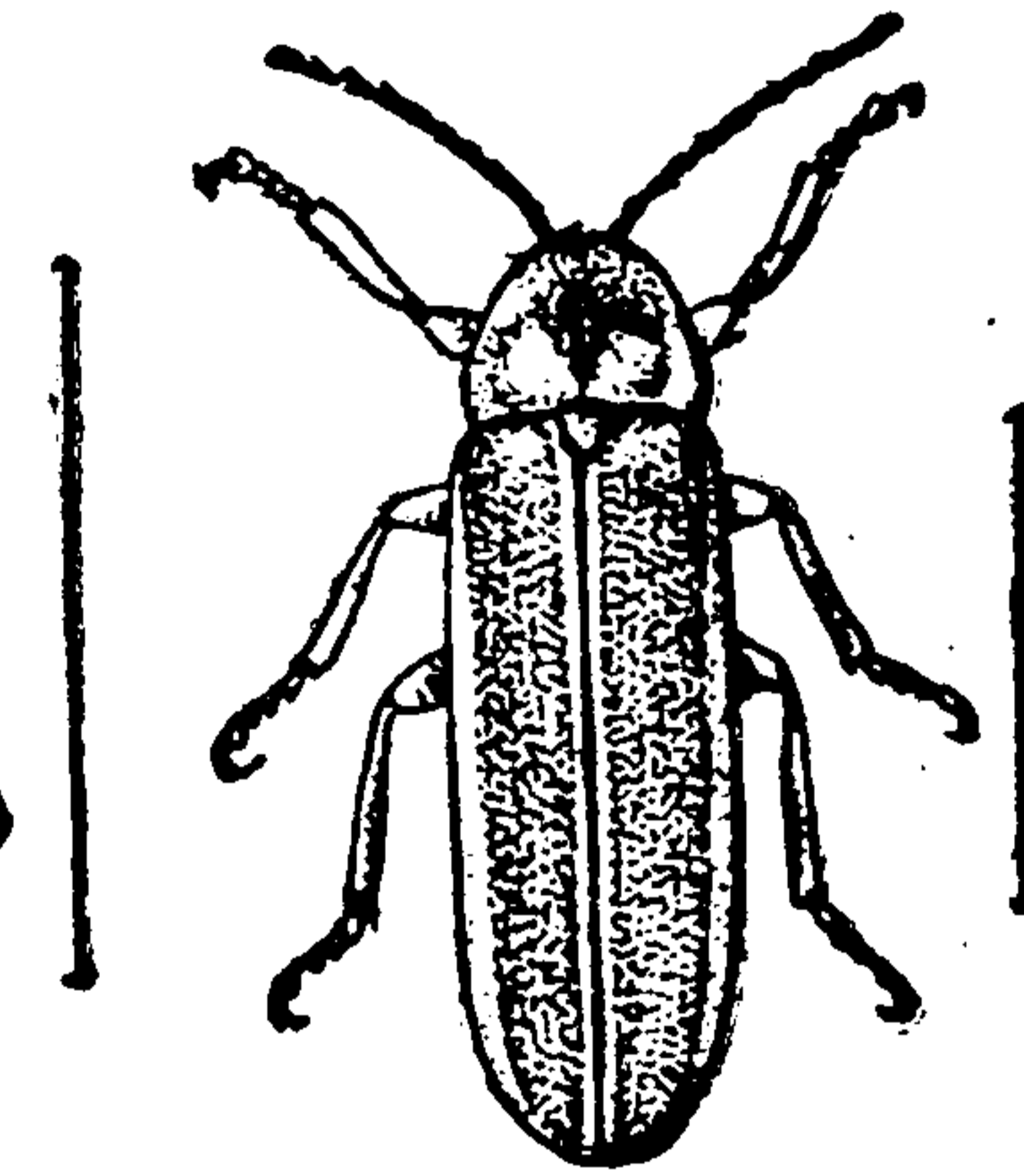
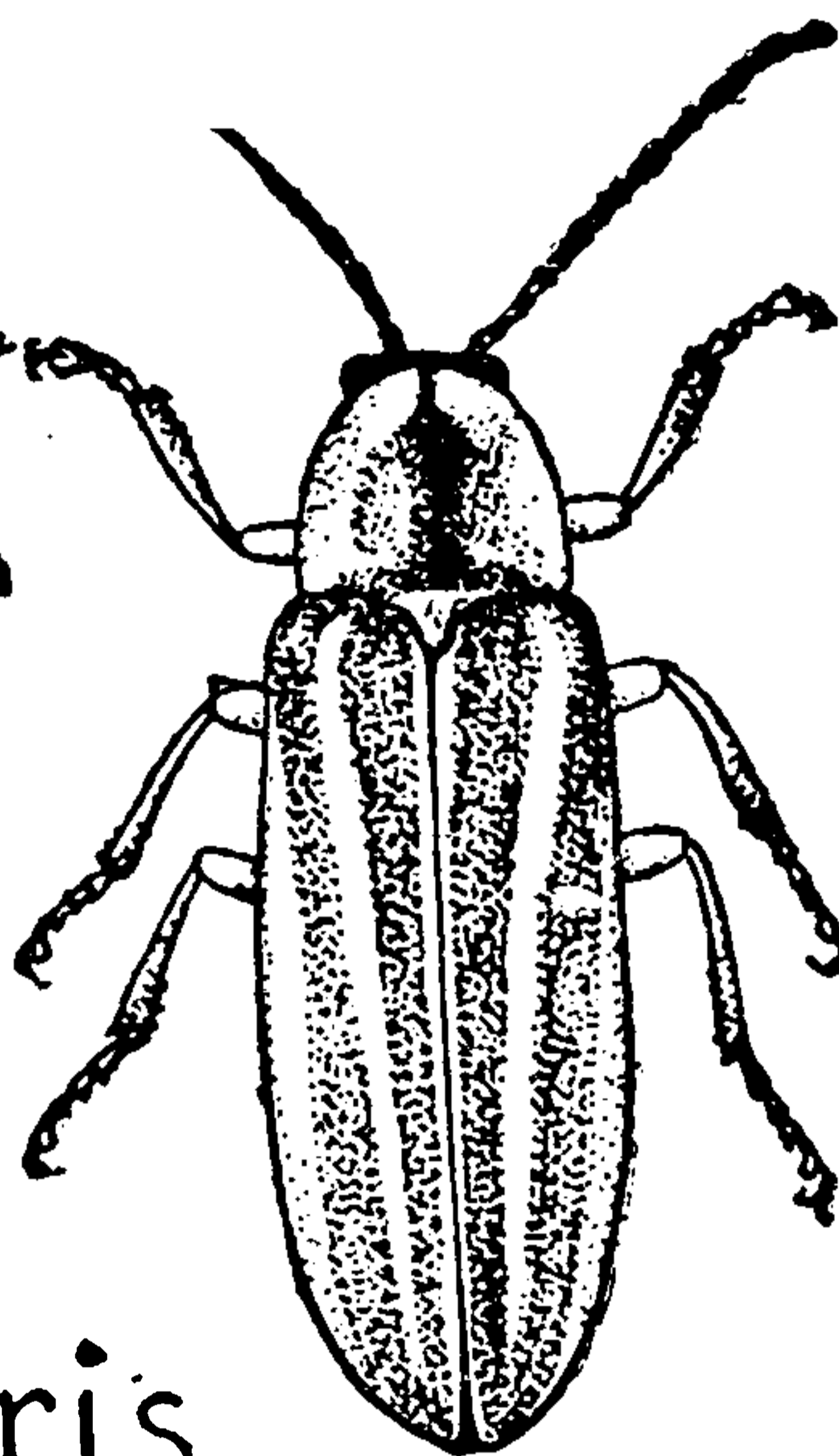

Photinus scintillans

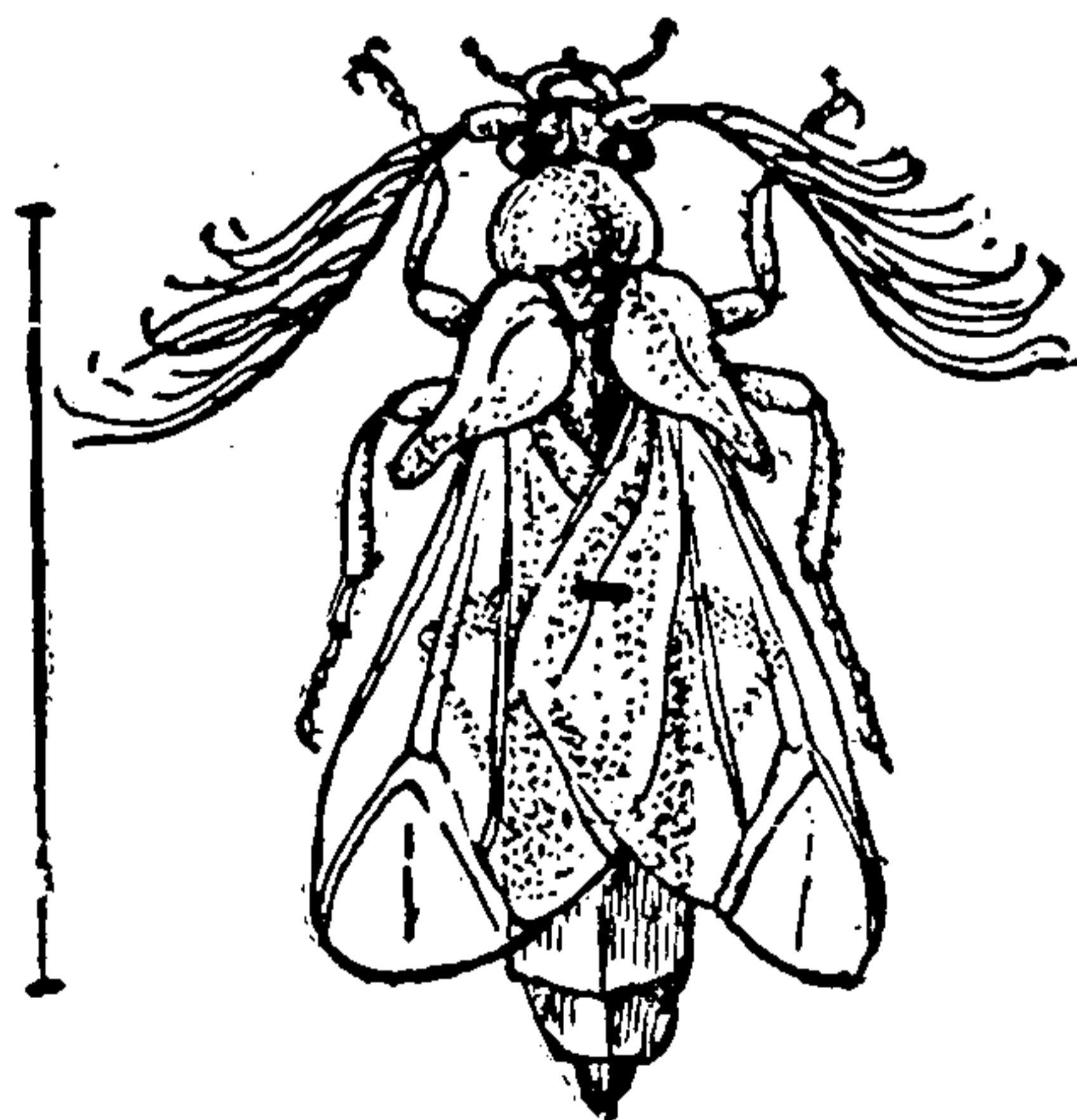

Phengodes

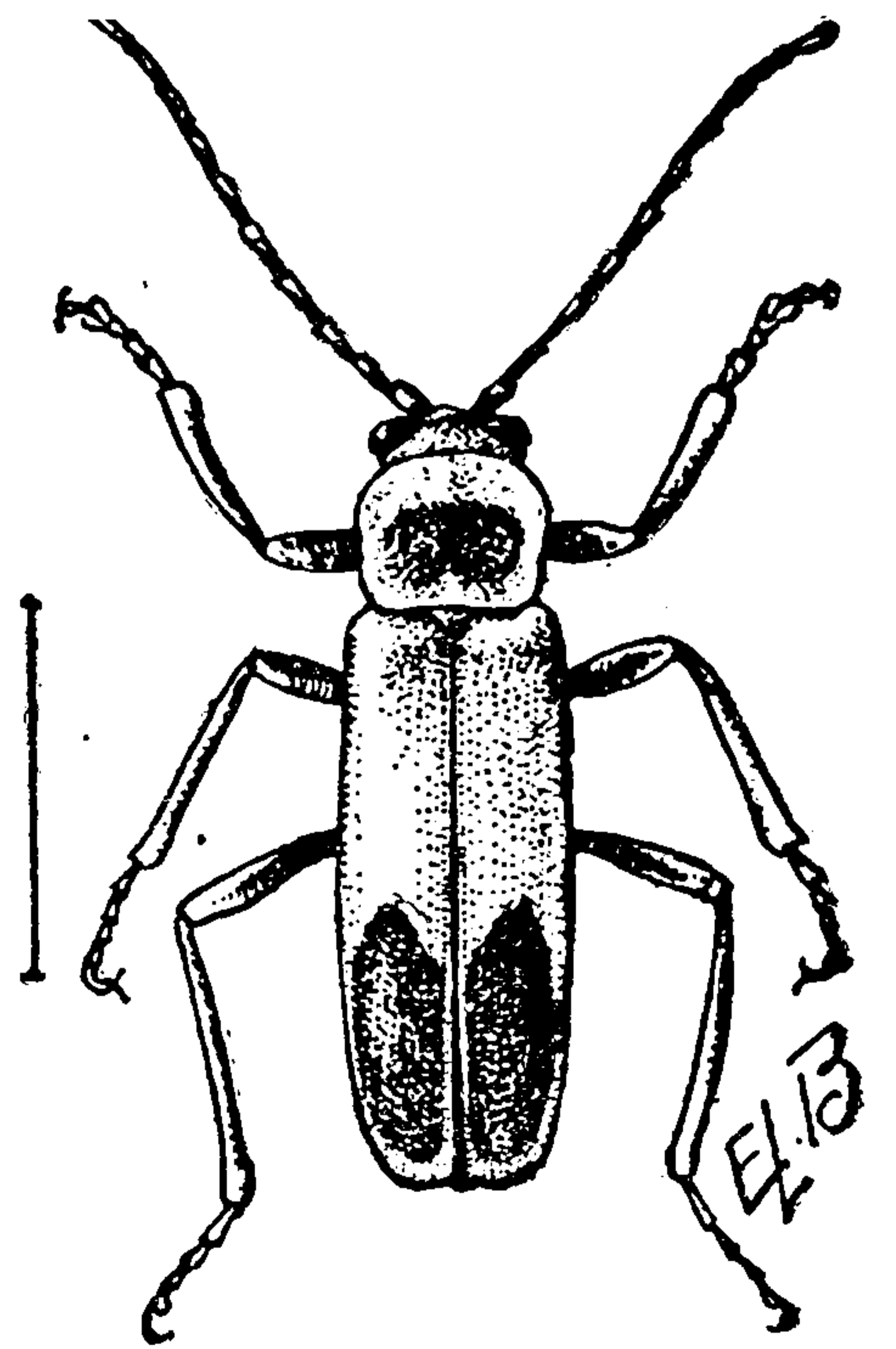
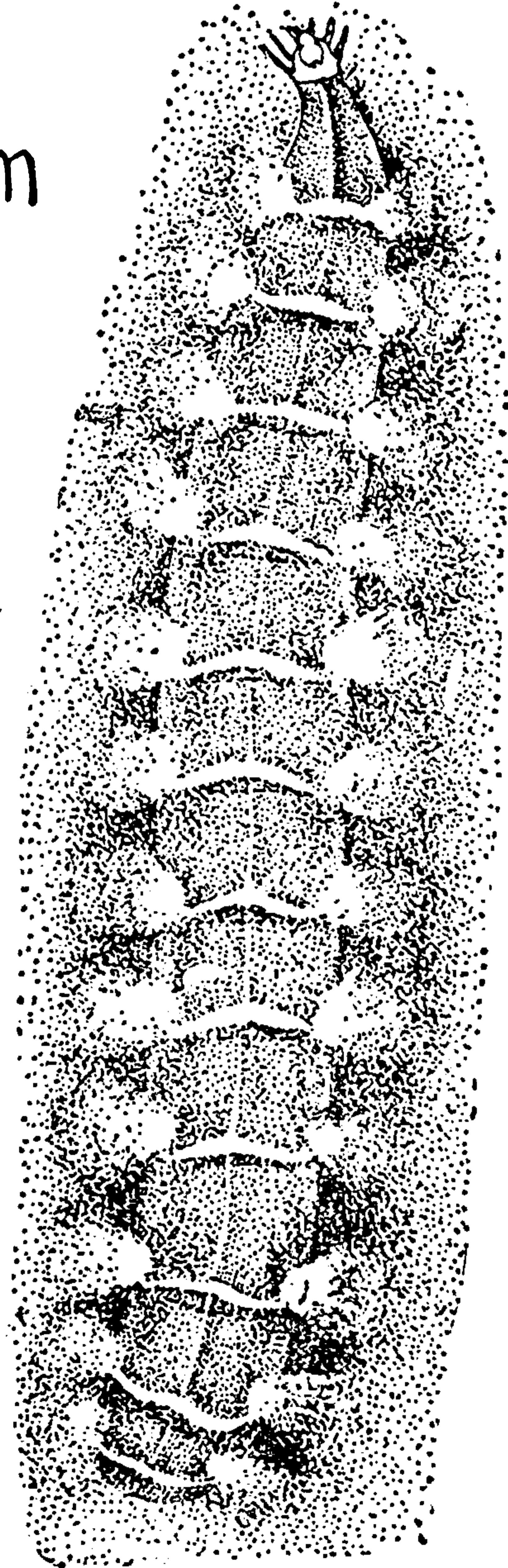

Chauliognathus pennsylvanicus

FIELD BOOK OF INSECTS.

chesnut, mountain ash, linden, boxelder, and beech. Adults appear about May, or later, and are given to sitting on tree trunks where they are somewhat difficult to see on account of their dull metallic brown color and roughened elytra. When flying, the bright metallic greenish-blue abdomen is quite conspicuous. The young larvæ make shallow galleries in the sapwood, but as they get older they form somewhat dilated, irregular, flattened burrows in the heartwood, where they hibernate. In the spring they excavate a pupal-cell near the surface, completing the life-history in one year.

**Dicerca
divaricata**

The larva of this species bores in peach, cherry, beech, maple, and other deciduous trees. The adult (Plate LXXVIII) is coppery or brassy above; the size and the spreading tips of the elytra, whence the specific name, help to identify it. The males have a little tooth on the under side of each middle femur.

Small Fruits

**Agrilus
ruficollis**

The Red-necked Cane-borer causes the swellings, usually with numerous slits, which have been called "gouty galls," on raspberry and blackberry. Adults emerge in May and June; they are not over .3 in. long; head short but wide, black; pronotum coppery-red; elytra bronzy-black. "The young larva enters the bark at the axil of a leaf-stem, and eats around the stem in a long spiral. By early August the galls commence to form where the bark has been girdled, though sometimes no gall results from the injury, and the larvæ mine into the pith. The larvæ probably become practically full grown in the fall and remain in their burrows over winter, in which they transform to pupæ in late April" (Sanderson).

Coniferous Trees

Buprestids are very fond of conifers and, although this division is quite restricted botanically, relatively few species (all occurring on pine) can be mentioned here.



THIS PAGE IS LOCKED TO FREE MEMBERS

Purchase full membership to immediately unlock this page

FORGOTTEN BOOKS

FULL

MEMBERSHIP

797,885 Books!

All you can read

for only

\$8.99/month

Continue

*Fair usage policy applies



FIELD BOOK OF INSECTS.

across each elytron, back of the middle, a yellow spot back of this and sometimes one in front. On maple and poplar.

Chrysobothris azurea is usually a little more than .25 in. long. Its color varies from blue to greenish, coppery, and violet. Each elytron has the following brilliant blue or green markings, which appear to be depressed: a somewhat variable streak or combination of spots at the base, one circular spot near the middle, and one two-thirds of the way to the apex. On birch, sumac, and dogwood.

Brachys—The several species of this genus are leaf-miners and abundant. The adult larva makes a curious noise, within the mined leaf, by switching his body rapidly.

Herbaceous Plants

Pachyscelus purpureus mines in the leaves of the bush-clover (*Lespedeza*). The adult is usually less than .2 in. long and the shoulders are so broad that, from above, it looks hunched up. The head and pronotum are black; elytra, purple.

LAMPYRIDÆ

Nearly all Americans who are blessed with eyes have seen Fireflies and many have seen Glowworms. These insects belong to this family but most of the species of Lampyridæ are not luminous. A family characteristic is that the elytra, when present, are thin and flexible; there are seven or eight visible, ventral, abdominal segments. For the most part, the species are predaceous, especially as larvæ. The larvæ usually live under rubbish or the bark of logs and dead trees.

Folsom says: "In Lampyridæ, the light is emitted from the ventral side of the posterior abdominal segments. In our common *Photinus*, the seat of the light is a modified portion of the fat-body—a *photogenic plate*, situated immediately under the integument and supplied with a profusion of fine tracheal branches. The cells of the photogenic plate, it is said, secrete a substance which undergoes rapid combustion in the rich supply of oxygen furnished by the tracheæ.

THE LIGHT OF FIREFLIES.

“The rays emitted by the common fireflies are remarkable in being almost entirely light rays, with almost no thermal or actinic rays. According to Young and Langley, the radiations of an ordinary gas-flame contain less than three per cent. of visible rays, the remainder being heat or chemical rays, of no value for illuminating purposes; while the light-giving efficiency of the electric arc is only ten per cent. and that of sunlight only thirty-five per cent. The light of the firefly, however, may be rated at one hundred per cent.; this light, then, is perfect, and as yet unapproached by artificial means.

“As to the use of this luminosity, there is a general opinion that the light exists for the purpose of sexual attraction—a belief held by the author in regard to *Photinus*, at least. Another view is that the light is a warning signal to nocturnal birds, bats, or other insectivorous animals; this is supported by the fact that lampyrids are refused by birds in general, after experience; young birds readily snap at a firefly for the first time, but at once reject it and thereafter pay no attention to these insects.” In some species the eggs, also, are luminous.

The Lampyridæ may be divided into four subfamilies: Lycinæ, Lampyrinæ, Telephorinæ, and Drilinæ.

The Lycinæ have the middle coxæ rather widely separated by the mesonotum. The elytra usually have a coarse network of fine elevated lines. The head is sometimes prolonged in front of the eyes into a long, narrow beak. The antennæ are usually conspicuously saw-toothed or comb-like.

Lycostomus lateralis: about .4 in. long; black, with the sides of the pronotum, the shoulders, and the front half of the margin of the elytra, yellow.

Calopteron: the elytra gradually widen from base to apex and each has six longitudinal ridges (costæ); antennæ saw-toothed. *C. terminale* is .5 to .7 in. long; black, except for the yellow basal half or two-thirds of the elytra and a very narrow margin of yellow on the sides of the pronotum. *C. reticulatum* and *typicum* are about the same size as *terminale*, but the pronotum, especially of *reticulatum* (Plate LXXVIII), is broadly margined with

FIELD BOOK OF INSECTS.

yellow, and the yellow area of the elytra is crossed by a black band, which is very wide in *typicum*.

Celetes basalis is about .3 in. long; color much as in *Lycostomus lateralis* but the elytral yellow much reduced. The antennæ, especially of the male, are decidedly comb-like (feathered on one side).

Cæniella dimidiata is apt to be confused with *Calopteron terminale* but its antennæ are comb-like, not merely saw-toothed.

Eros. Most of the species of this genus, and also of *Plateros* and *Calochromus*, are black, with yellow-margined pronota. However, *E. aurora* has scarlet elytra; the under surface of the body is black.

The subfamily Lampyrinæ contains the luminous species. The middle coxæ touch each other; the elytra are not reticulate (netted); and the head is nearly, or quite, covered by the pronotum. The Lampyrini usually have the bases of the antennæ near together. Of the Lampyrini, all except *Photuris* have the head completely covered by the pronotum and the second joint of the antennæ small. *Polyclasis* is the only genus of this tribe having pectinate (comb-like) antennæ, and in it there are pectinations on both sides. In *Lucidota*, *Ellychnia*, and *Pyropyga* the eyes are small and the light-organs are feeble. For the most part, they are black species with yellow on the pronotum. In *Pyractomena* and *Photinus* the eyes are large, but larger in the males than in the females and the light-organs are well developed. *Pyractomena* and *Photinus* are dark brown, or black, with yellow on the pronotum and margins of the wings. These yellow margins are particularly pronounced in *Pyractomena angulata*; the narrow-margined forms are not easily differentiated. The females of *Pyractomena* have the light-organs on the sides of the abdomen and those of *Photinus* have them on the middle. *Pyractomena angulata* is not usually common but is very brilliant. *Pyractomena ecostata* is usually found about marshes, its larvæ probably living on snails. *Photinus marginellus* and *scintillans* (Plate LXXVIII), are very common. The males fly low and have a yellow light. The females have only partially developed wings and do not fly.



THIS PAGE IS LOCKED TO FREE MEMBERS

Purchase full membership to immediately unlock this page

SAVE \$3,999,994

Did you know we sell
paperback books too?

To buy our entire catalog
in paperback would cost
over \$4,000,000

Access it all now for
\$8.99/month

*Fair usage policy applies

Continue

FIELD BOOK OF INSECTS.

head is yellow with black spots. In both, the light color is yellow. The amount of black on the elytra is very variable, sometimes covering nearly the whole elytra. Adults of *marginatus* appear in the spring and early summer, while those of *pennsylvanicus* are autumn creatures, delighting especially in the goldenrod.

The subfamily Drilinæ has but recently been doubtfully detected in America. *Telegeusis* was described from the Pacific Coast by Horn and is put in this subfamily by some authorities. It was found in 1916 by the author in Arizona. The maxillary lobe is nearly as long as the beetle.

MALACHIIDÆ

There are not many species in this family. The elytra are soft, as in the Lampyridæ; but Malachiidæ are not luminous, and they have only five or six visible, ventral, abdominal segments. All of them are found on flowers or herbage, some only in moist or low places, where they are said to feed on insect eggs, larvæ, and smaller insects generally. The larvæ, so far as known, are predaceous. *Collops quadrimaculatus* (Plate LXXIX) is one of our largest and commonest species. The head and abdomen are black; pronotum and elytra, reddish-yellow, each of the latter having two blue or bluish-black spots.

CLERIDÆ

The Checkered Beetles are rather small, but, for the most part, they are graceful and pretty. The thorax is generally elongate and often much narrower than either the head or the combined elytra. Some look like ants; others resemble Lampyrids. The 11- (or, rarely, 10-) jointed antennæ are enlarged toward the tip somewhat like a club. The tarsi are all 5-jointed but the first and fourth joints are often inconspicuous; all but the fifth have membranous appendages. The usually pubescent adults occur chiefly on flowers, about flowing sap, and on the foliage of trees and low shrubs. Both they and the larvæ are predaceous, especially on wood-boring larvæ.

PLATE LXXIX

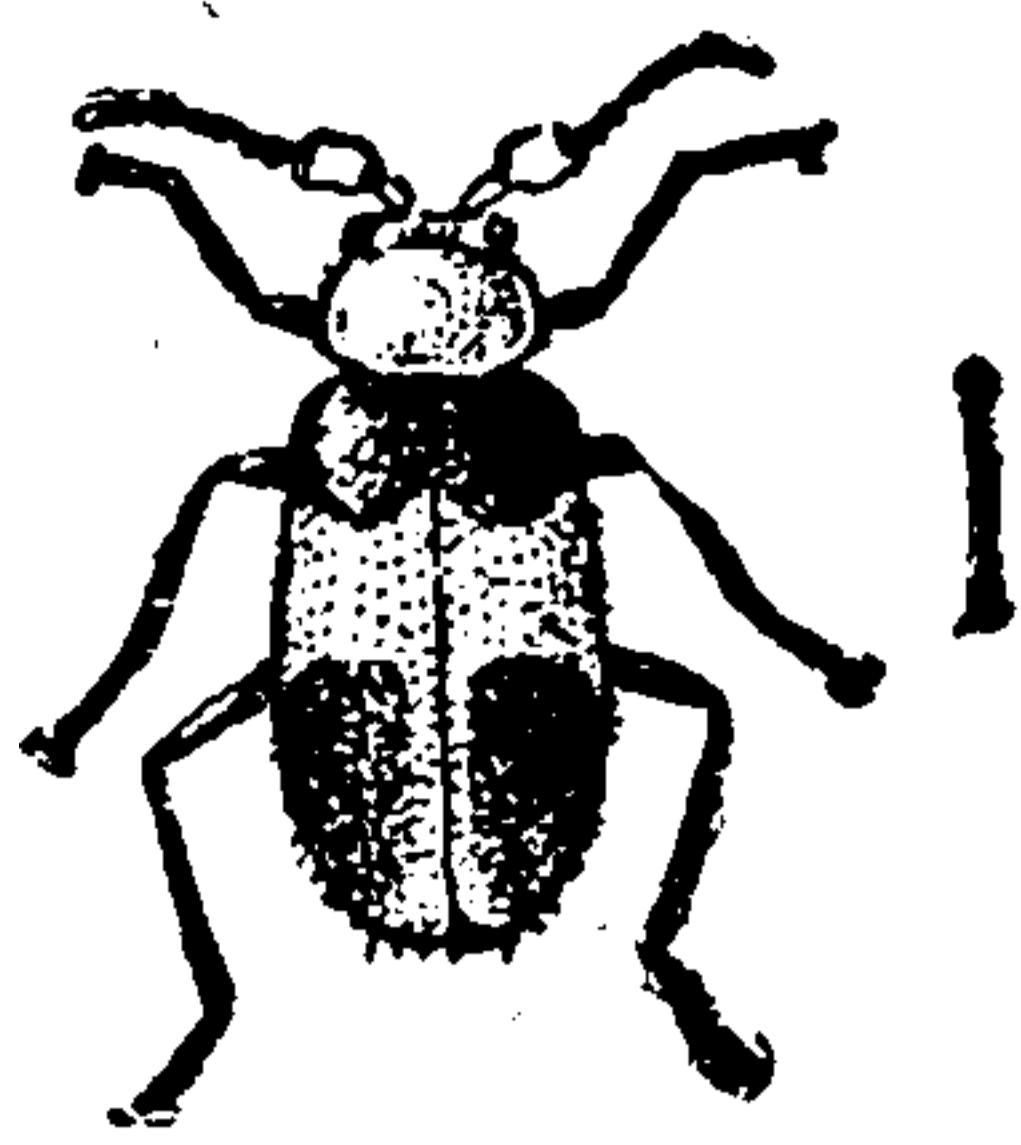

Collops
4-maculatus

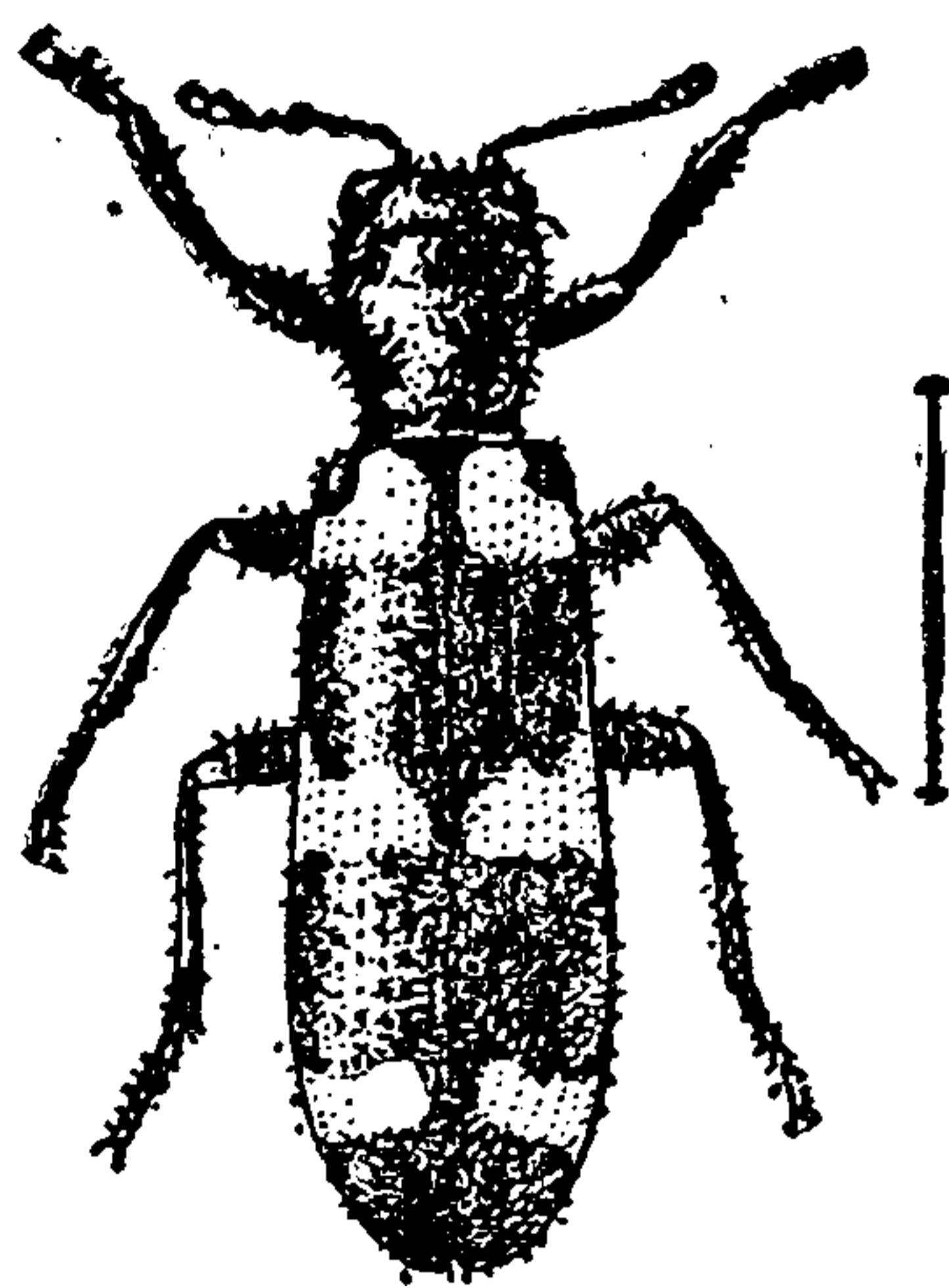

Trichodes
nuttalli

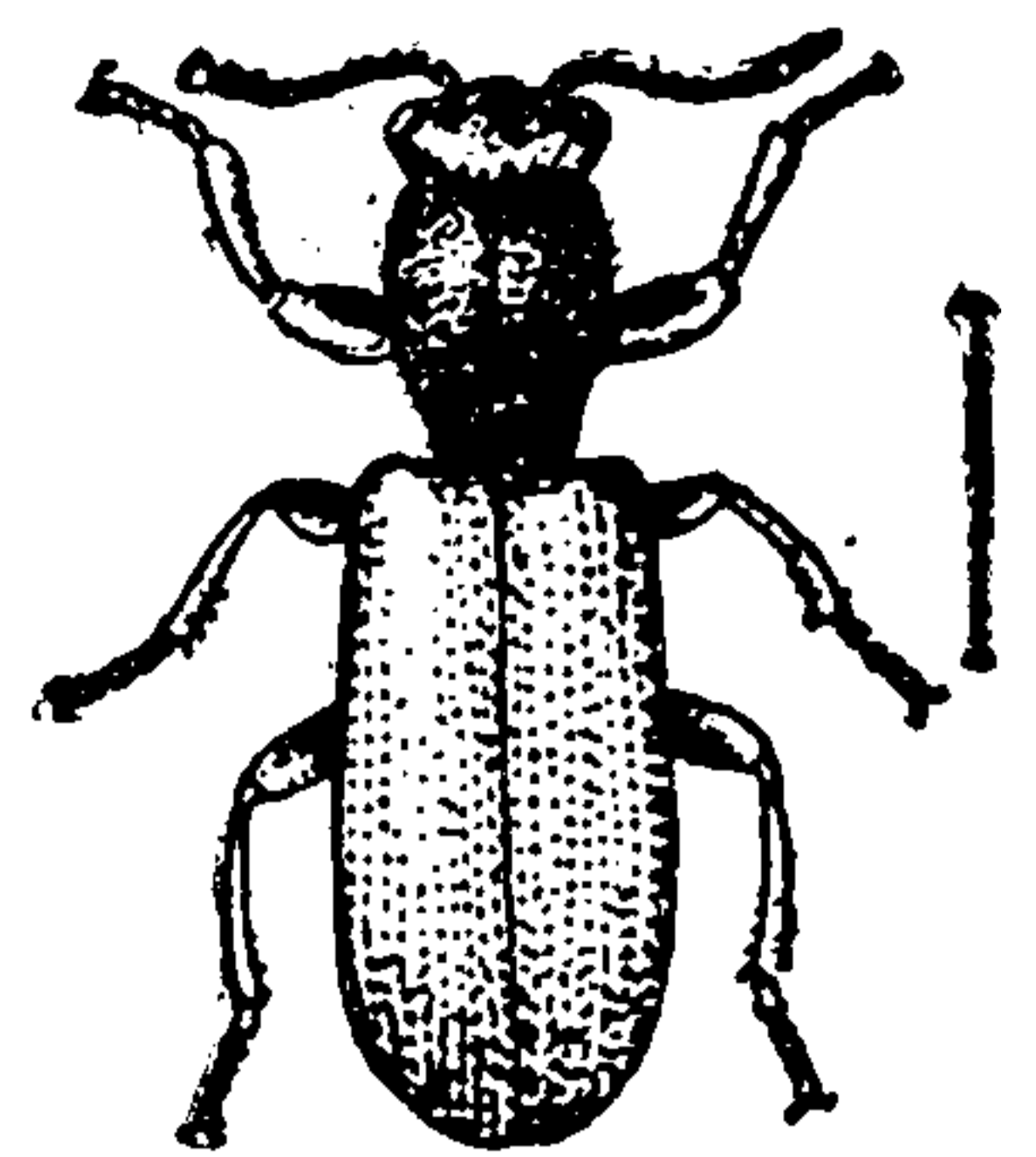

Thaneroclerus
sanguineus

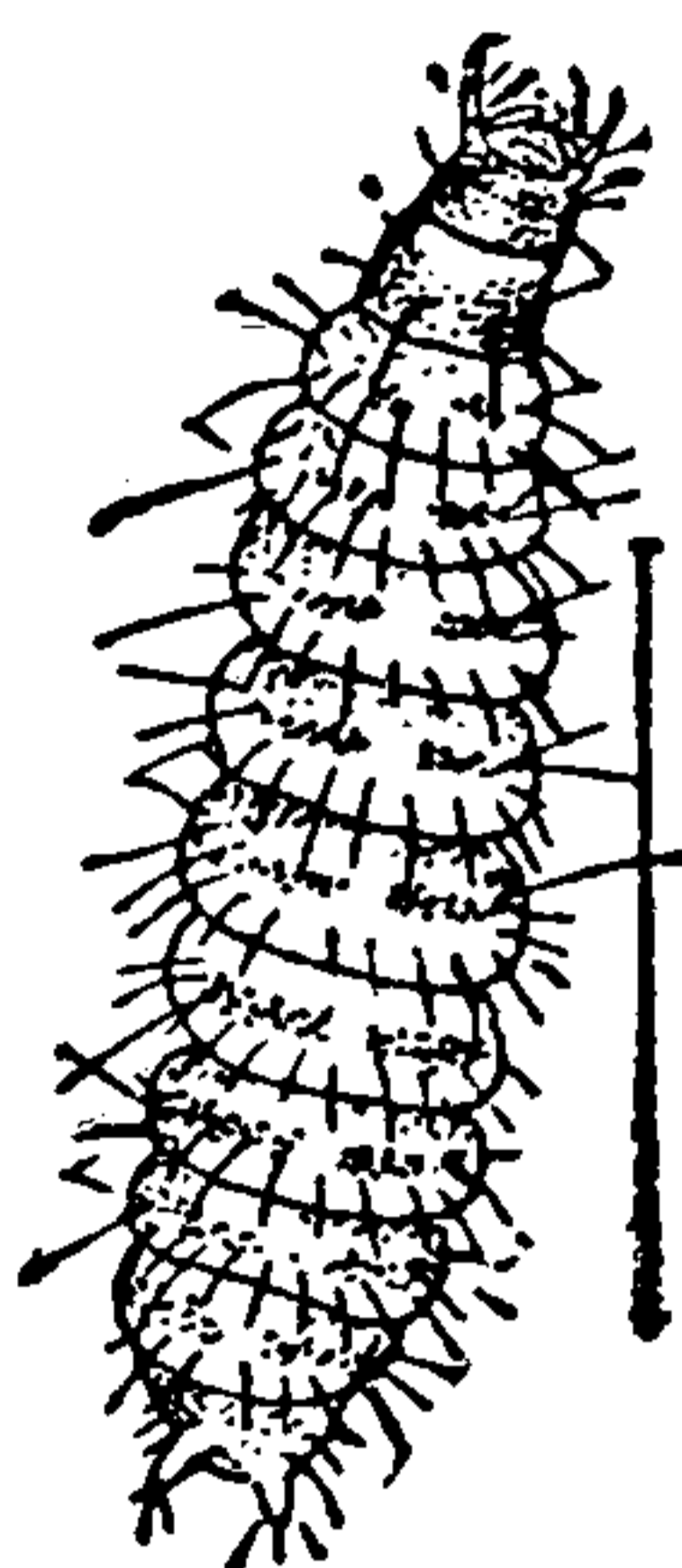
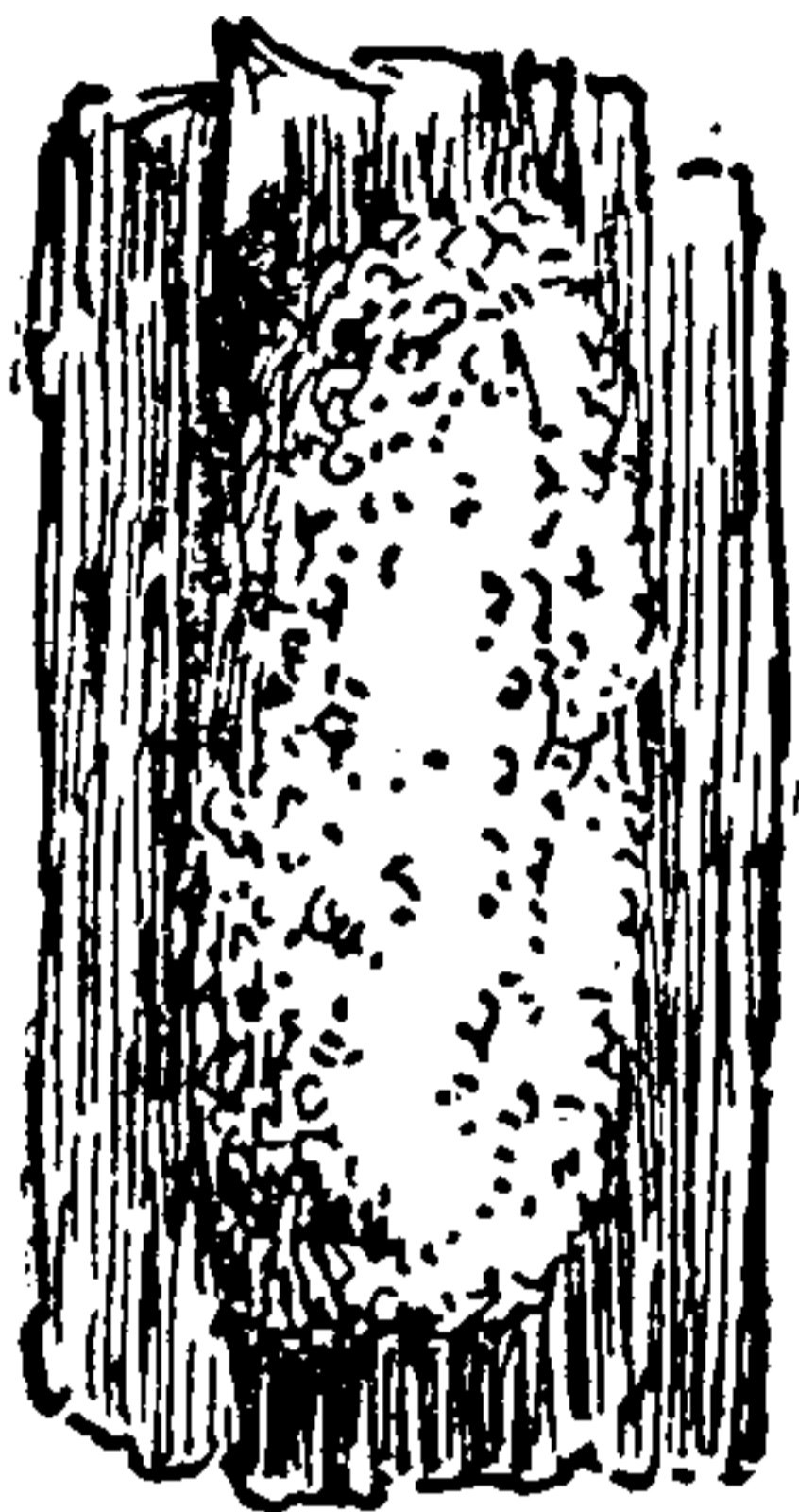

Necrobia rufipes

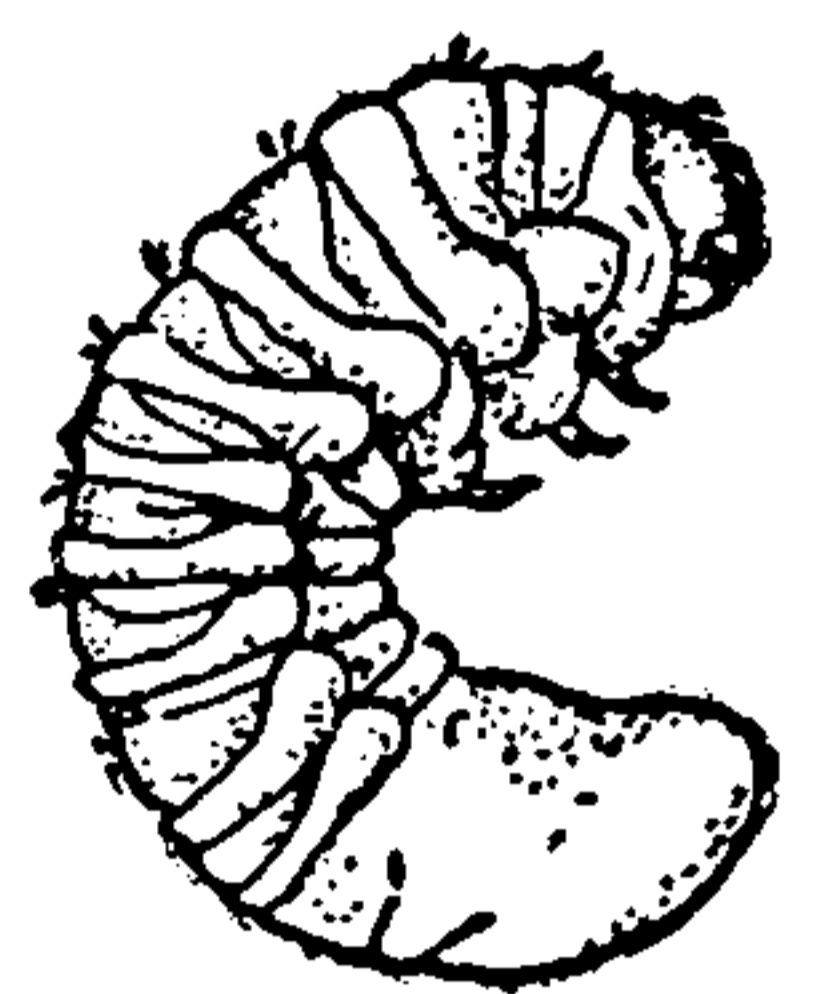
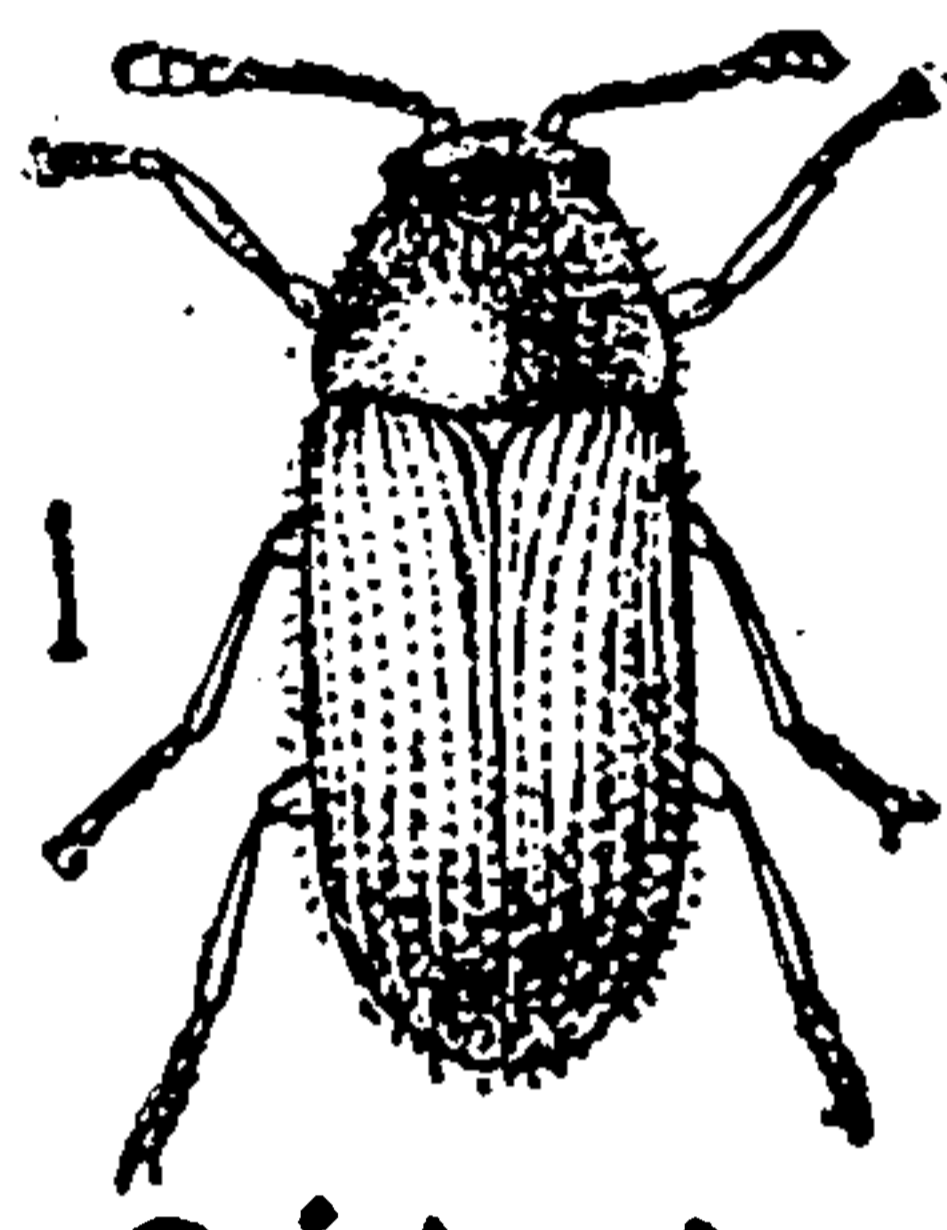
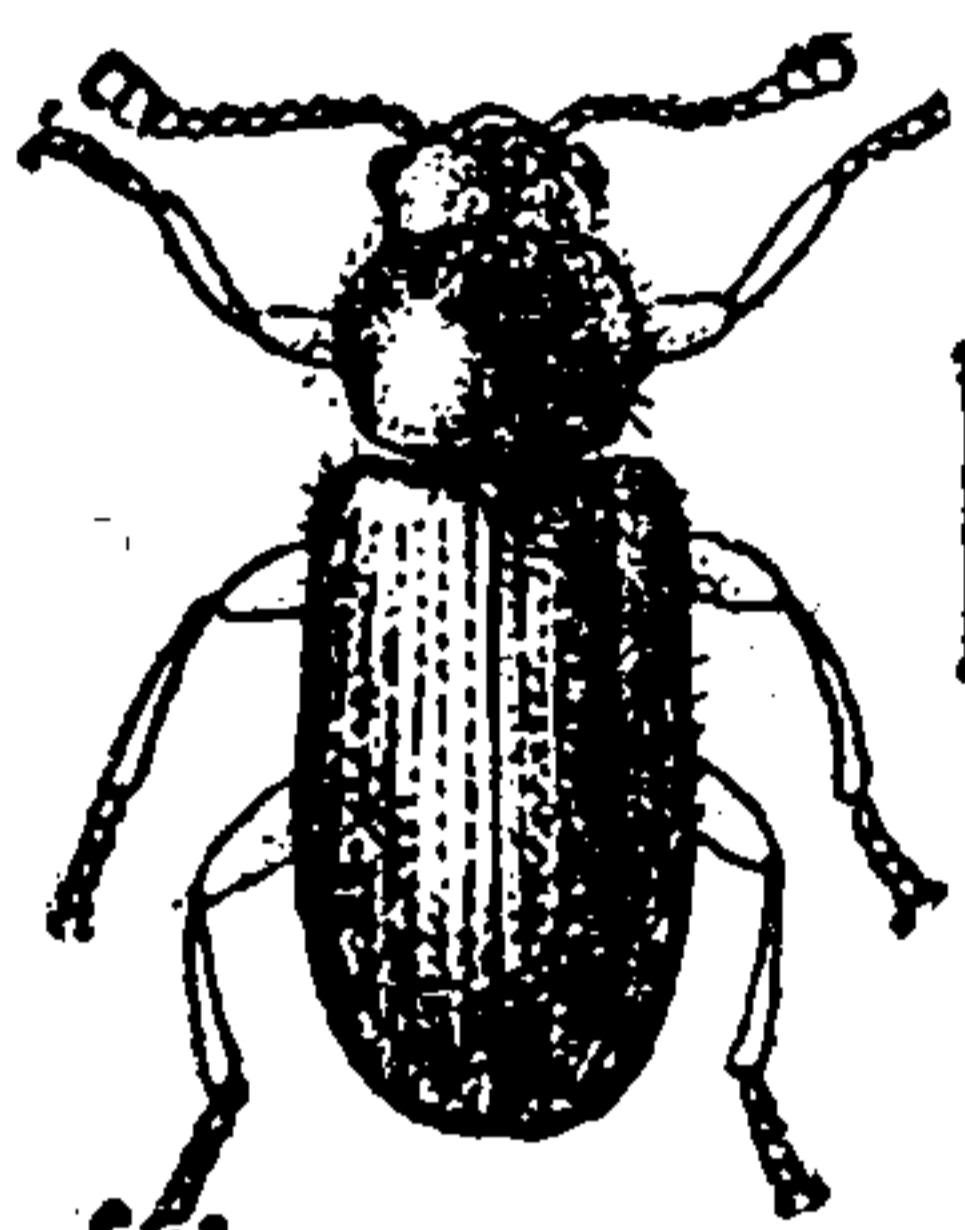

Sitodrepa
panicea

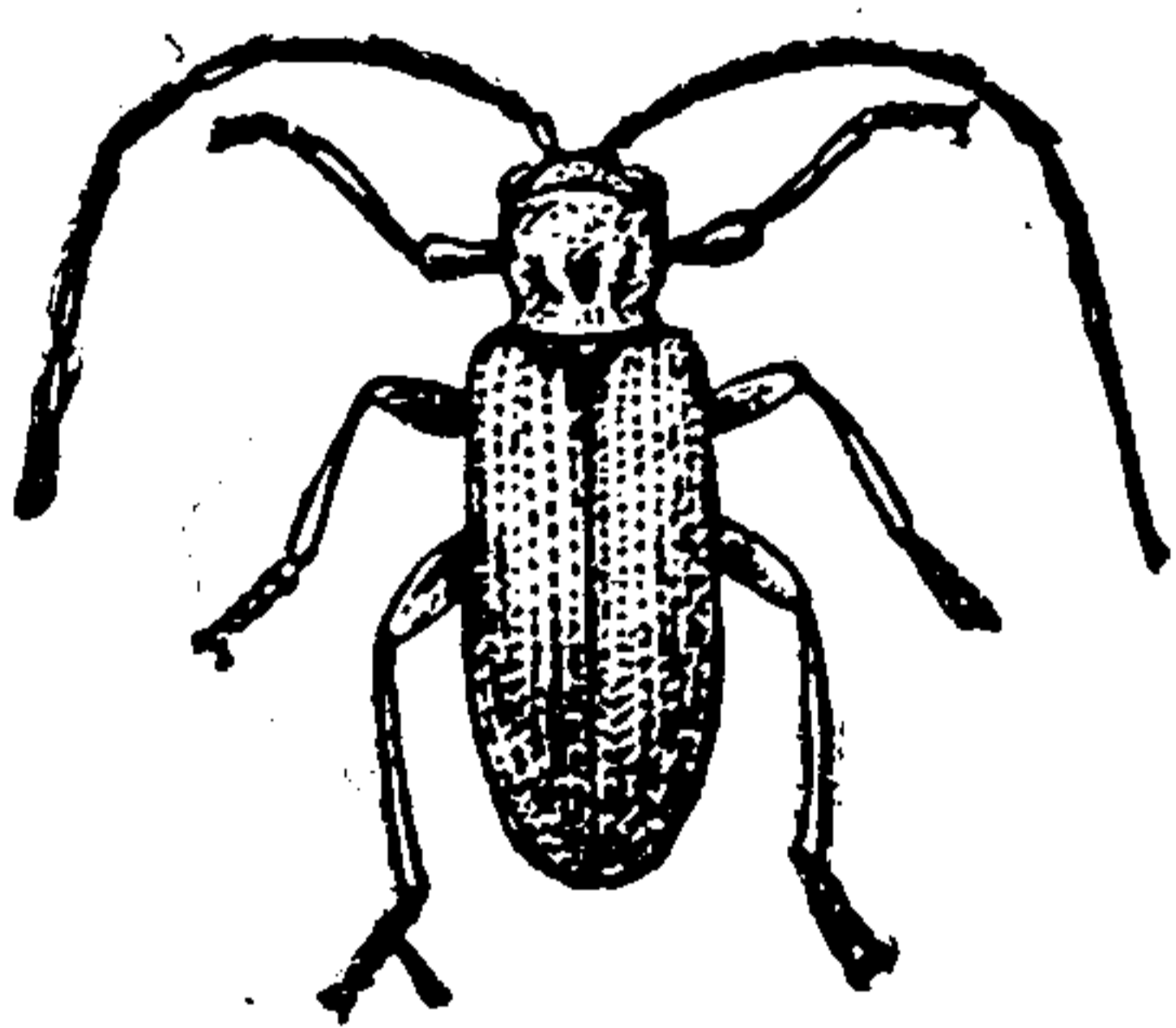

Ptinus
fur

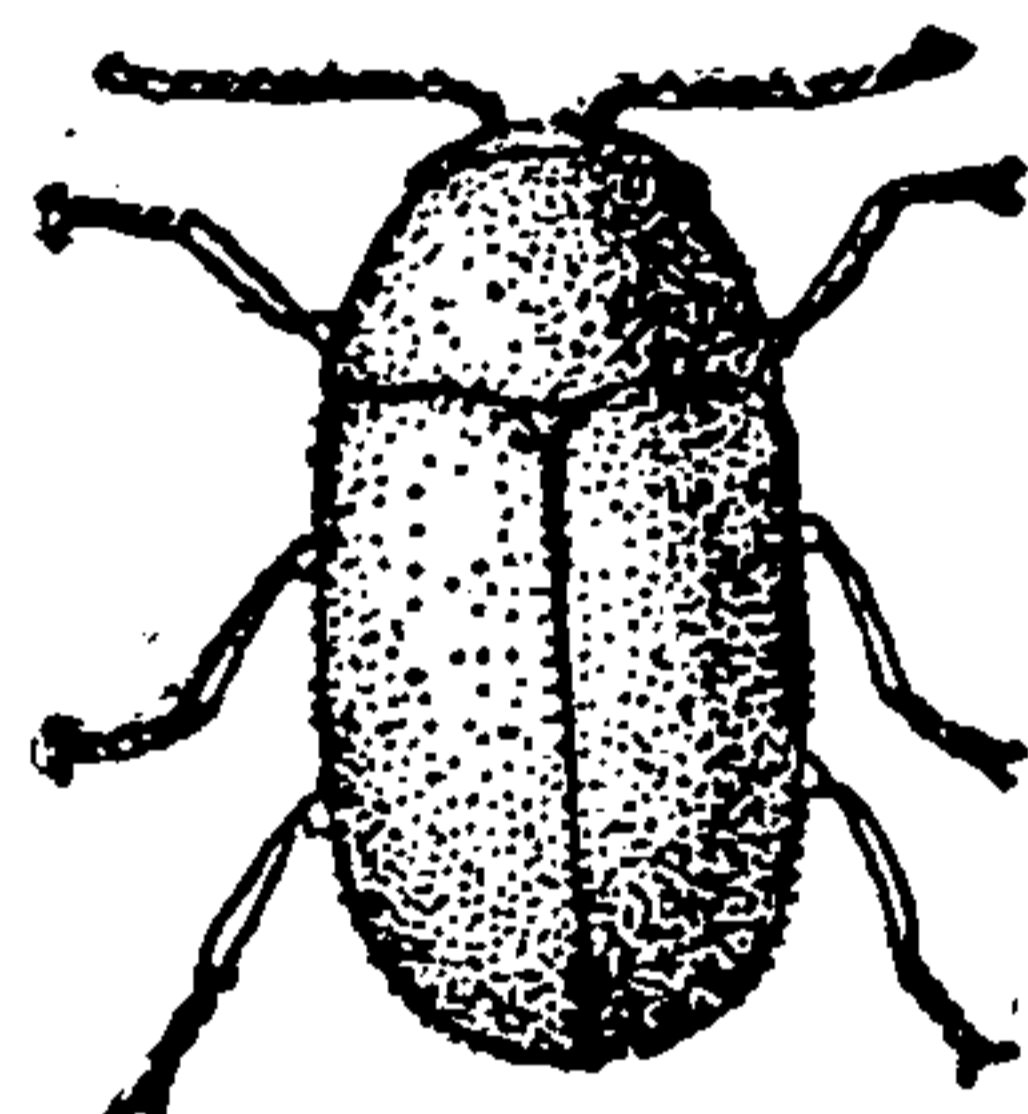

Lasioderma
serricorne

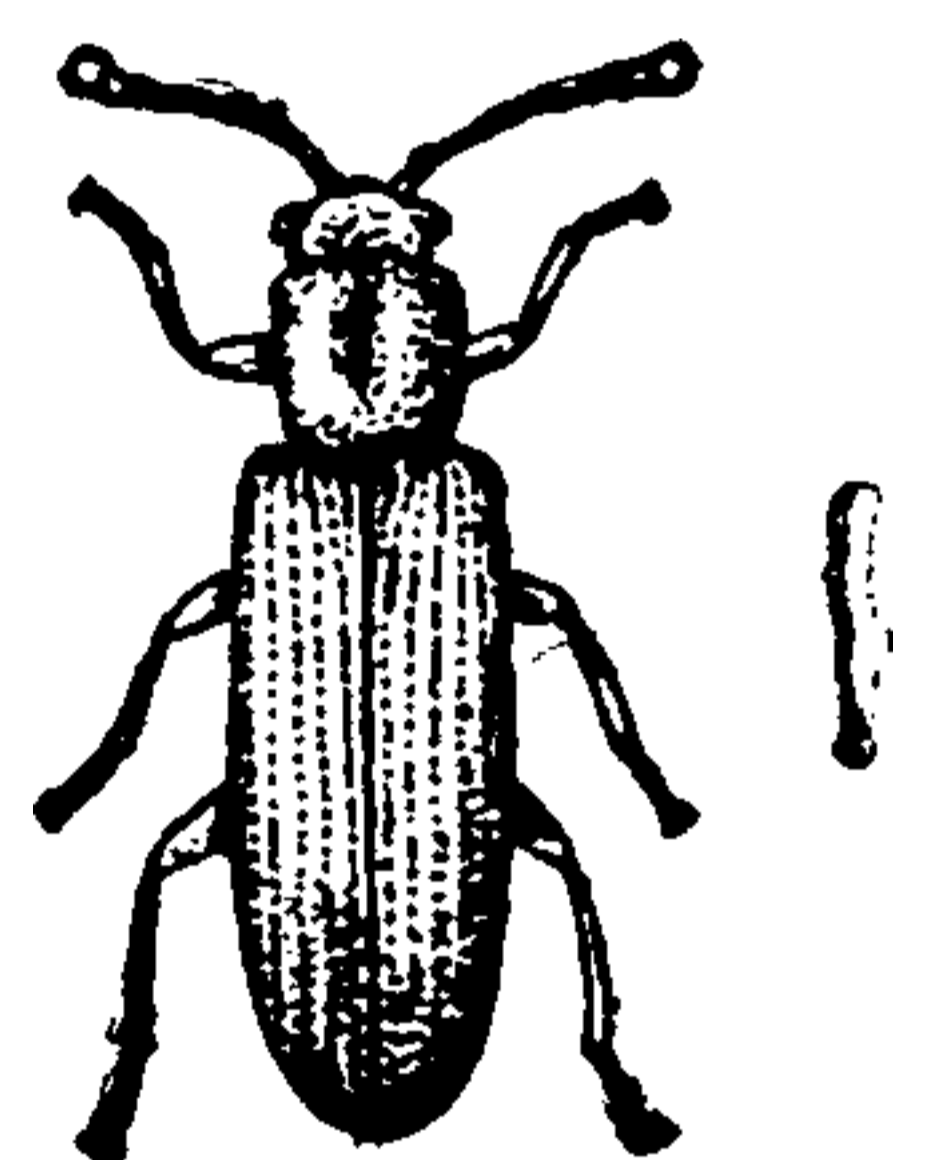

Lyctus
striatus

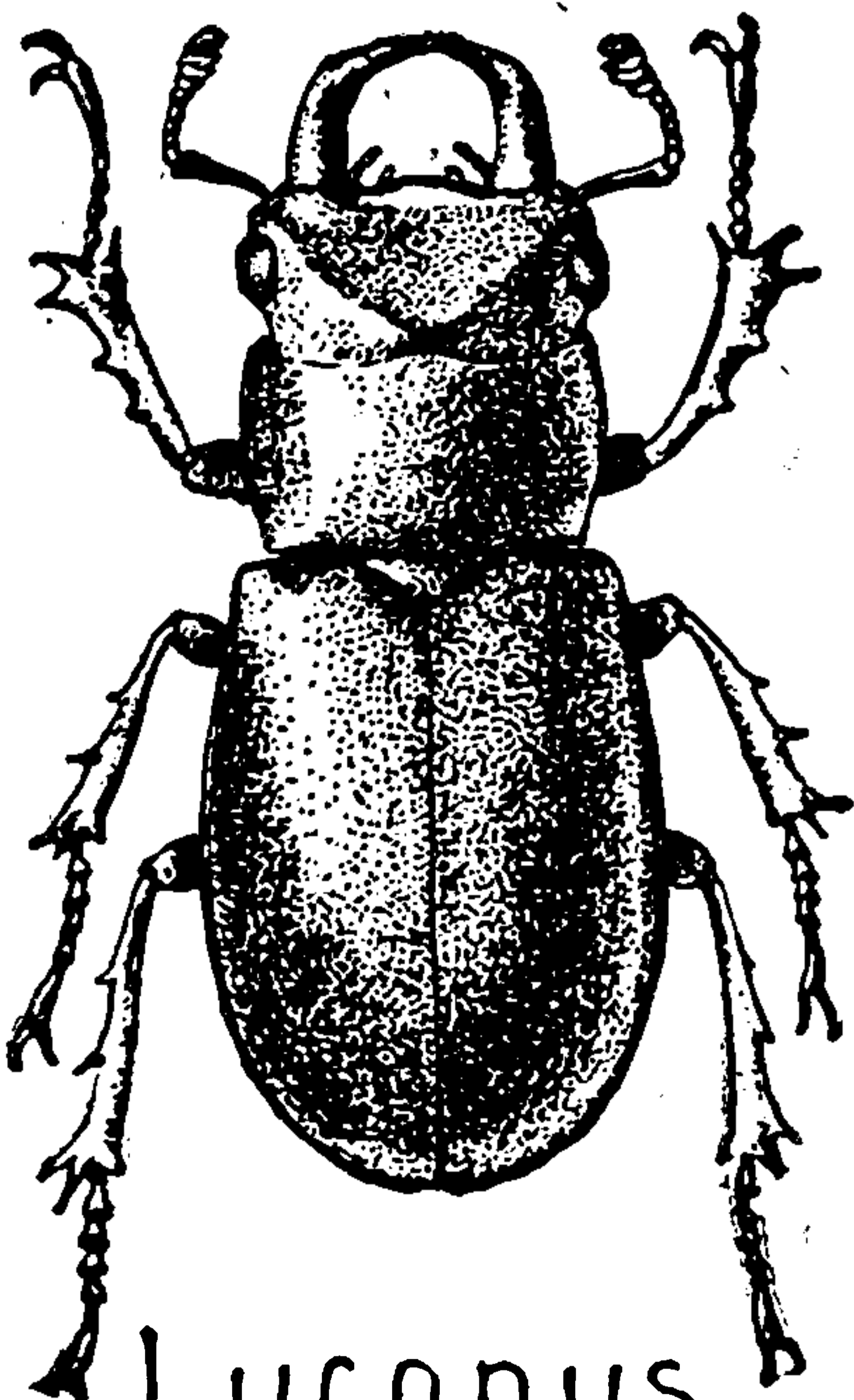

Lucanus
dama

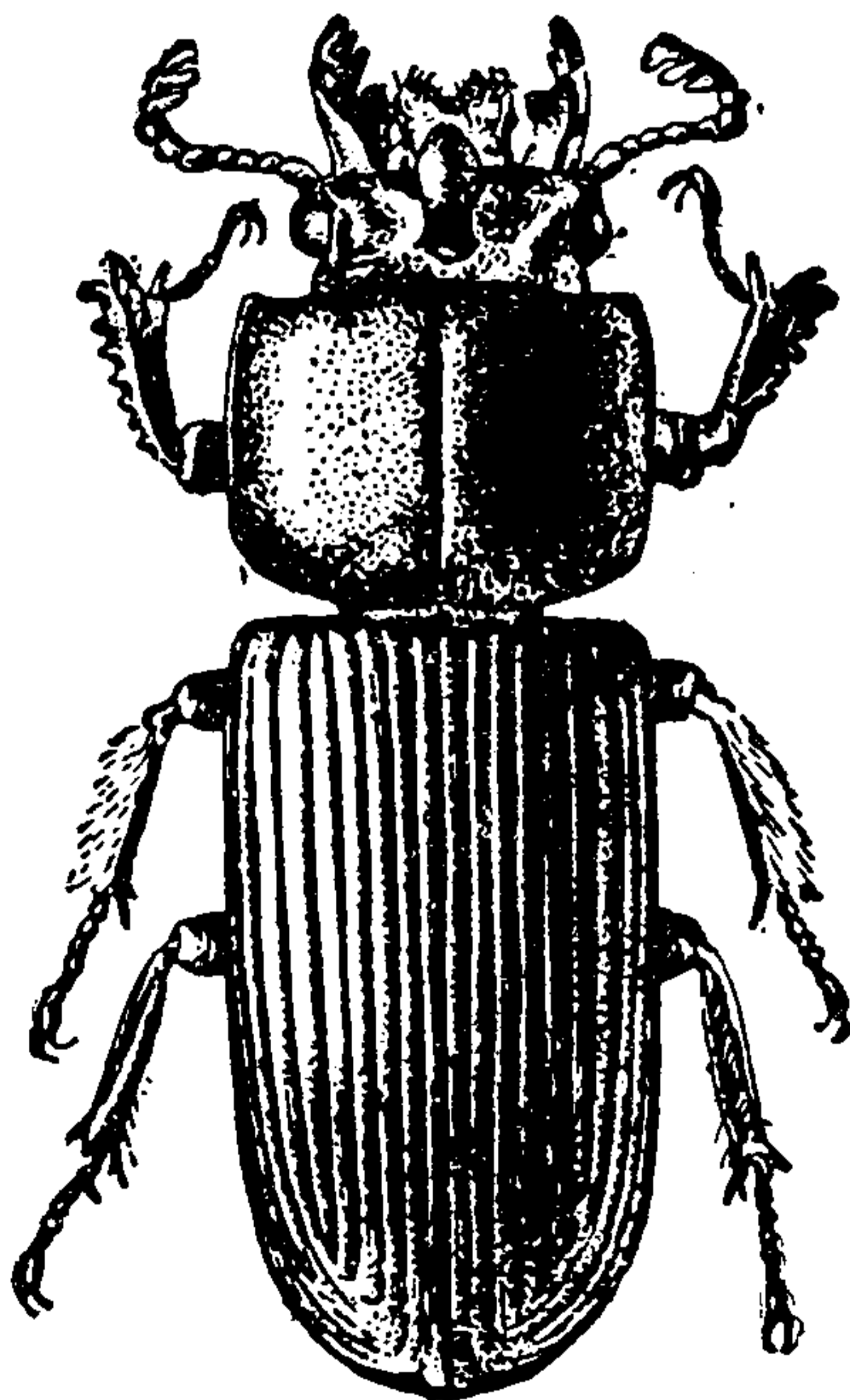

Passalus
cornutus

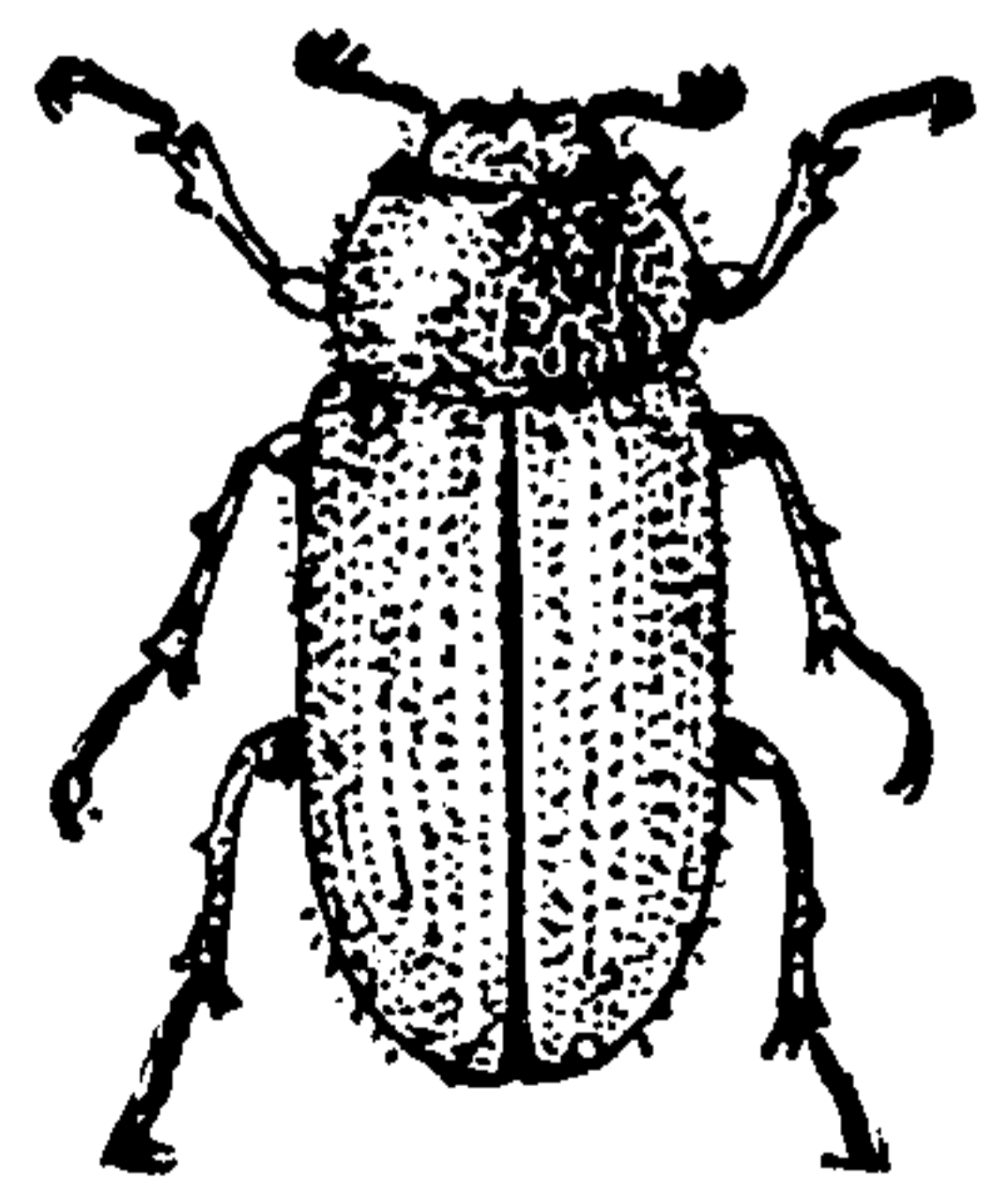

Nicagus
obscurus

FIELD BOOK OF INSECTS.

We have three cosmopolitan species of *Necrobia*. They are known as Bone Beetles because they are usually found on carrion after most of the flesh is gone, probably feeding on other insects there rather than on the carrion. *N. rufipes* (Plate LXXIX) is called the Red-legged Ham-beetle from its frequent appearance in that staple. Herrick says: "When the larva gets ready to transform it makes a curious and interesting cocoon in a rather novel way. The larva leaves the fatty portions and gnaws its way either to the harder, more fibrous parts of the ham or maybe into a near-by beam. Here it makes a glistening white cocoon that looks much like paper. The cocoon is not made from silk like the cocoons of most insects, but is composed of small globules of spit out of the mouth of the larva. These globules adhere to each other and when dry form the paper-like cocoon." The three species may be separated as follows (none exceed a quarter of an inch in length):

1. **Pronotum** and base of elytra red; rest of elytra blue or green; head and abdomen black.....*ruficollis*.
No red on dorsal surface, but bluish :.....2.
2. **Legs** and basal joints of antennæ red.....*rufipes*.
Legs and antennæ dark.....*violacea*.

Necrobia is one of those genera in which the fourth tarsal joint is indistinct and the disk of the thorax is separated from the flanks by a marginal line. In *Trichodes* (front margin of eyes indented; antennal club triangular) and *Thaneroclerus* (eye-margin not indented; the 3-jointed antennal club gradually formed) the fourth tarsal joint is of normal size (the first joint is very small and covered, above, by the second; tarsal claws toothed). *Trichodes nuttalli* (bluish, with reddish-yellow markings) and *Thaneroclerus sanguineus* (brown, with red elytra) are shown in Plate LXXIX.

PTINIDÆ

The small (.25 in. and less in length) beetles of this family are so various that it is difficult to characterize the family. The thorax usually extends above the head like



THIS PAGE IS LOCKED TO FREE MEMBERS

Purchase full membership to immediately unlock this page

FORGOTTEN BOOKS

FULL

MEMBERSHIP

797,885 Books!

All you can read

for only

\$8.99/month

Continue

*Fair usage policy applies



FIELD BOOK OF INSECTS.

**Gibbium
psylloides** A spider-like creature, .1 in. long, with globose, mahogany back and pale brown, velvety head and thorax, infests old, not over clean dwellings. It occasionally is found in New York restaurants in the sugar bowl.

**Lasioderma
serricorne** The small burrows in cigars and cigarettes are usually the work of this species (Plate LXXIX), the Cigar and Cigarette Beetle. Although very fond of tobacco, its dietary is much the same as that of *Sitodrepa*. It averages less than .2 in. long, and the last three joints of the antennæ are not enlarged like those of *Sitodrepa*; the front angles of the pronotum are more acute. The white larvæ resemble those of the Drug-store Beetle but are hairier.

**Anobium
striatum** This and several related species bore in the wood of houses and furniture. In the rôle of Death-watch they sometimes play a grim joke on superstitious humans who believe that the ticking sound which the beetle makes portends the death of some one in the house. Swift had the right idea:

“A kettle of scalding hot water ejected
Infallibly cures the timber affected;
The omen is broken, the danger is over,
The maggot will die, and the sick will recover.”

They make the noise by bobbing their heads up and down, tapping the wood. Instead of foretelling death, it is doubtless a call for a mate and new lives.

BOSTRYCHIDÆ

These are distinguished from the Ptinidæ by, among other characters, their more cylindrical form and by having the first joint of the tarsi very short and imperfectly separated from the second. The eyes are small, rounded, and somewhat prominent (See Scolytidæ). From Scolytidæ they may be differentiated also by the loose-jointed club of the antennæ. In Scolytidæ this club is a compact knob.

Sinoxylon basilare (length about .25 in.; black, with basal third of elytra dull reddish-yellow; apical fourth of elytra

POWDERPOST BEETLES.

bent downward nearly at right angles on apical fourth, with three tubercles on each side of the declivity) makes short, curved galleries in the branches of a number of trees such as hickory, persimmon, mulberry, apple, peach, and grapevine.

Bostrichus bicornis (length, .3 to .5 in.; blackish with irregular patches of yellowish scales; pronotum prolonged in front in two serrate, hooked processes) bores into dead twigs, under bark, and in fungi. Several other similar species occur but this is usually the commonest.

Amphicerus bicaudatus is about .3 in. long; dark brown, pubescent; has the pronotum roughened in front with minute, elevated points (two little horns in the male); and males have a thorn-like projection near the end of each elytron. In early spring the adults bore into twigs of apple, pear, and cherry, apparently solely for food and shelter, as the larvæ live in the roots of cat-brier (*Smilax*) and the dead shoots of grapevines.

LYCTIDÆ

Lyctus striatus (Plate LXXIX), and related species, bore into dry wood of furniture, trimmings, and construction timber, often doing a great deal of harm that is difficult to prevent. They are sometimes called Powderpost Beetles and "all live in dry wood, either in cylindrical burrows or beneath the bark, and sometimes in such numbers that the timber is wholly destroyed by them." Frequently the interior of the wood is largely reduced to powder before the small exit holes of the beetles are noticed. The common species are reddish-brown, cylindrical, and about .2 in. long.

The Serricorn series ends with a number of small families of, for the most part, small, not frequently noticed, species.

CUPESIDÆ

Cupes is our only genus and the pale brownish or ashy gray *concolor*, .3 in. long, is the commonest species. The eyes are prominent; the head and thorax are narrower than the combined elytra, which are beautifully sculptured

FIELD BOOK OF INSECTS.

in impressed rows separated by ridges. These insects are found on dead wood and under bark.

LYMEXYLONIDÆ

The name of the typical genus, *Lymexylon*, means "to ruin wood," and the long (about .5 in.), slender, brown with silky pubescence, *L. sericeum*, may occasionally be found, particularly under the bark of oak logs. The very slender larvæ make small, irregular galleries.

CIOIDÆ

These are somewhat cylindrical, black or brownish beetles, which rarely are more than .13 in. long. They are usually found under the bark of trees and in dry, woody fungi. Some species have been accused of making small, round holes in woodwork and books, but they are not usually injurious.

SPINDIDÆ

Similar to the Cioidæ in appearance and habits. Not common.

LAMELLICORNIA

See p. 281. The front tibiæ are dilated and strongly toothed or scalloped on the outer edge.

LUCANIDÆ

These are the Stag-Beetles and Pinching Bugs *par excellence*. The terminal joints, or lamellæ, of the antennæ of this family are not decidedly flattened but are prolonged on the inner side to form a pectinate club, the joints of which can not be brought closely together. Some of the species come freely to lights. The larvæ are fat, white grubs, living in decaying wood.

1. Elytra with longitudinal grooves.....4.
Elytra without longitudinal grooves.....2.
2. Antennæ elbowed at end of first joint, which is nearly or quite as long as all the others united.....3.
Antennæ straight, first joint not so long; length, less than .5 in.....*Nicagus*.



THIS PAGE IS LOCKED TO FREE MEMBERS

Purchase full membership to immediately unlock this page

SAVE \$3,999,994

Did you know we sell
paperback books too?

To buy our entire catalog
in paperback would cost
over \$4,000,000

Access it all now for
\$8.99/month

*Fair usage policy applies

Continue

FIELD BOOK OF INSECTS.

Ceruchus piceus: black or dark reddish-brown; male's mandibles as long as the head, with a large median tooth; female's mandibles about half as long as the head, with three or four blunt teeth on inner side; elytral grooves shallow.

Passalus cornutus (Plate LXXIX) can make a creaking or a hissing noise by rubbing the elytra. The third pair of larval legs are aborted but in some species, at least, are used to make a noise by scratching the roughened middle legs. Some authors put this genus in a separate family, PASSALIDÆ.

Nicagus obscurus (Plate LXXIX) occurs under drift in damp, sandy places.

SCARABÆIDÆ

This large family (nearly 20,000 species and "increasing by the discovery of about 300 new species every year") contains such forms as the May Beetles (June Bugs), the "shard-borne beetle with his drowsy hum" of Shakespeare, and the Sacred Scarab of Egypt. The larvæ are usually yellowish-white, with a brown, chitinized head bearing prominent mandibles; they are wrinkled, fat (especially at the hind end) "grubs" which live in excrement, in decaying wood, or in the ground, and normally lie on their side with the hind end almost, or quite, touching the legs. Several methods of classifying the members of this family are in use, of which the following is about as convenient as any.

Coprinæ

Most of these differ from the rest of Lamellicorns by living in dung and other animal matter. The abdominal spiracles (breathing holes) are placed in a line on the membrane connecting the dorsal and ventral plates and are covered by the elytra when the wings are closed; upper surface of the head usually much dilated on the front and sides. All except the Acanthocerini and Trogini have six visible, ventral, abdominal segments.

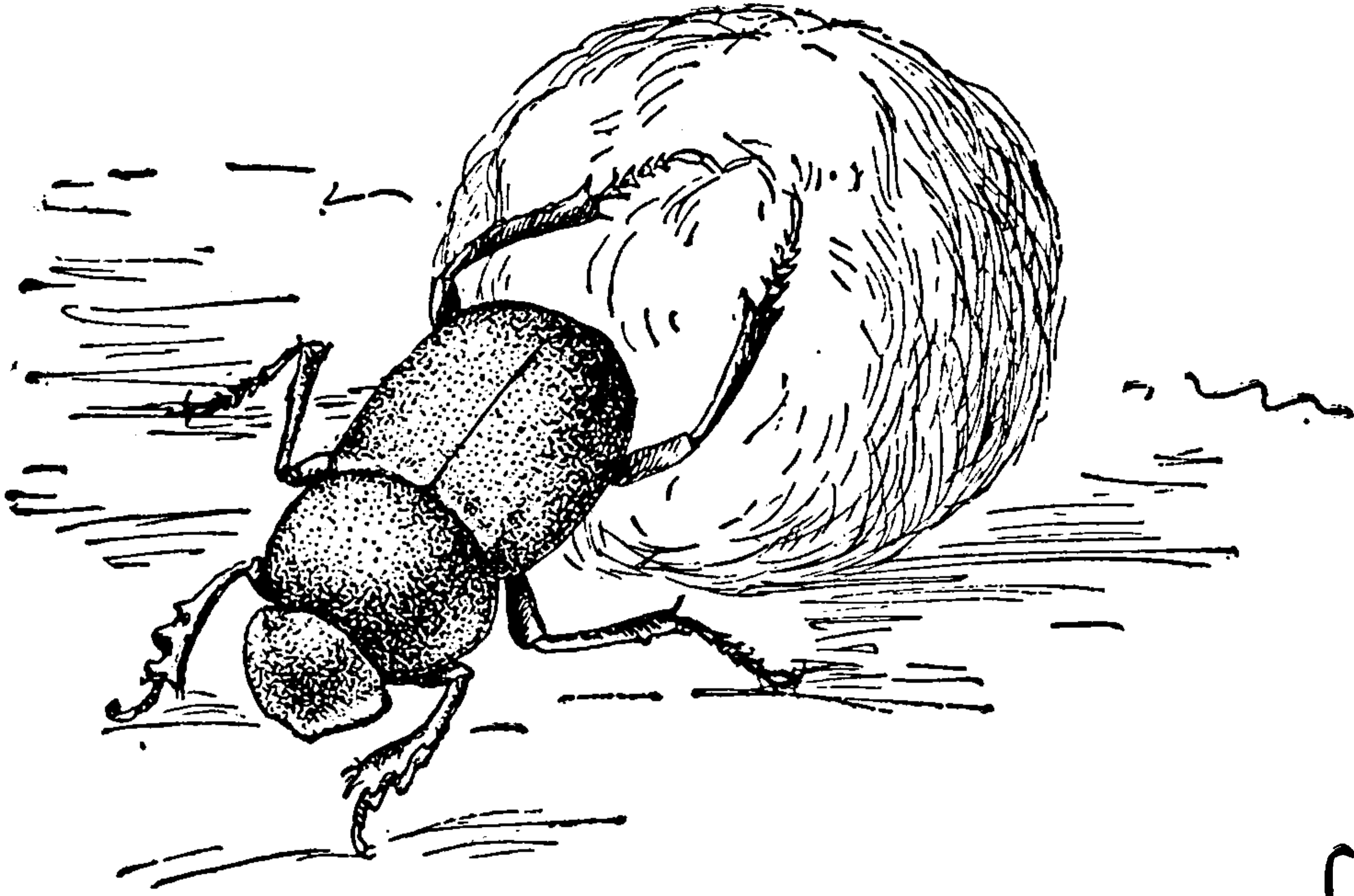

Cant'non laevis

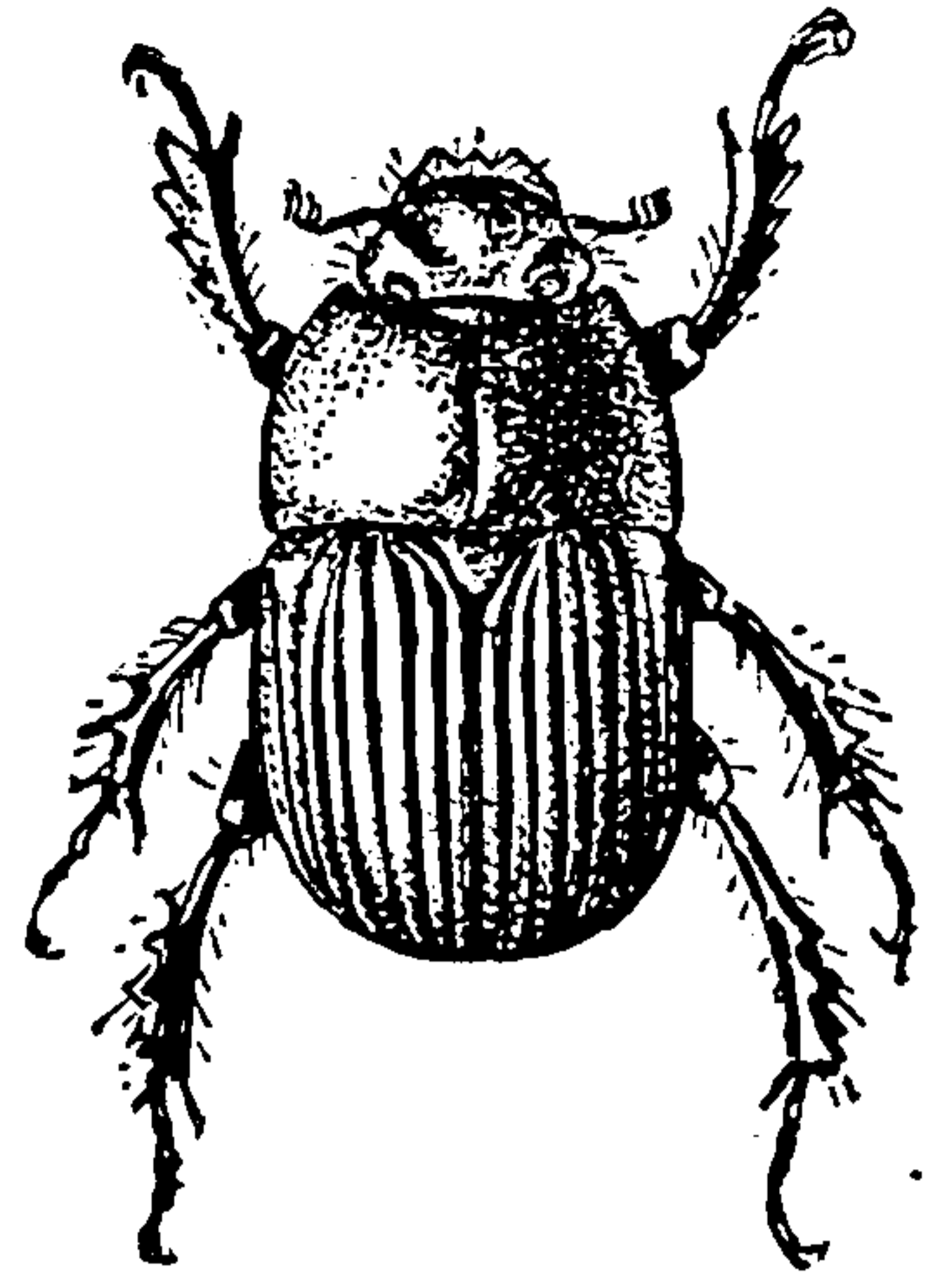

*Geotrupes
blackburnii*

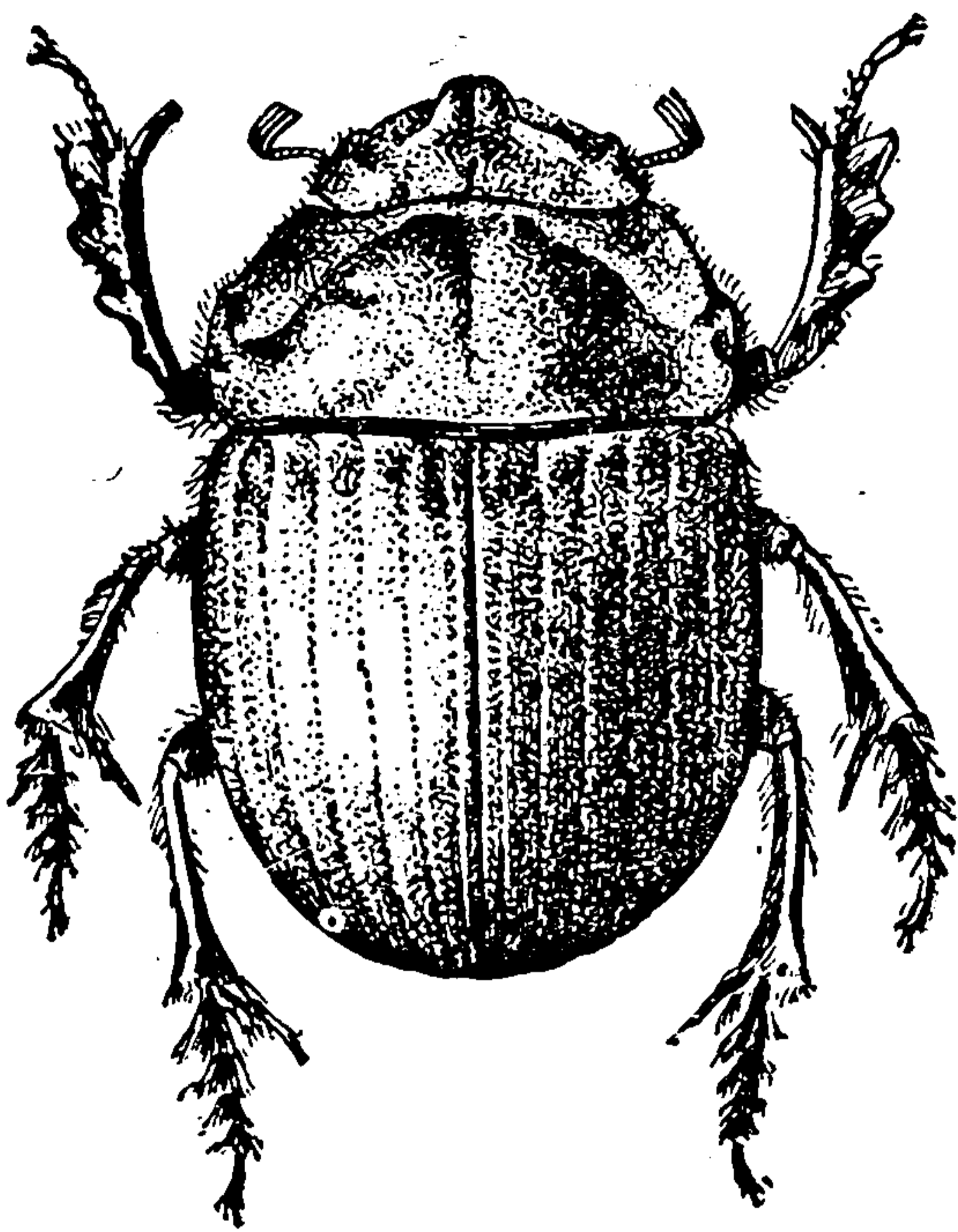

Copris carolina

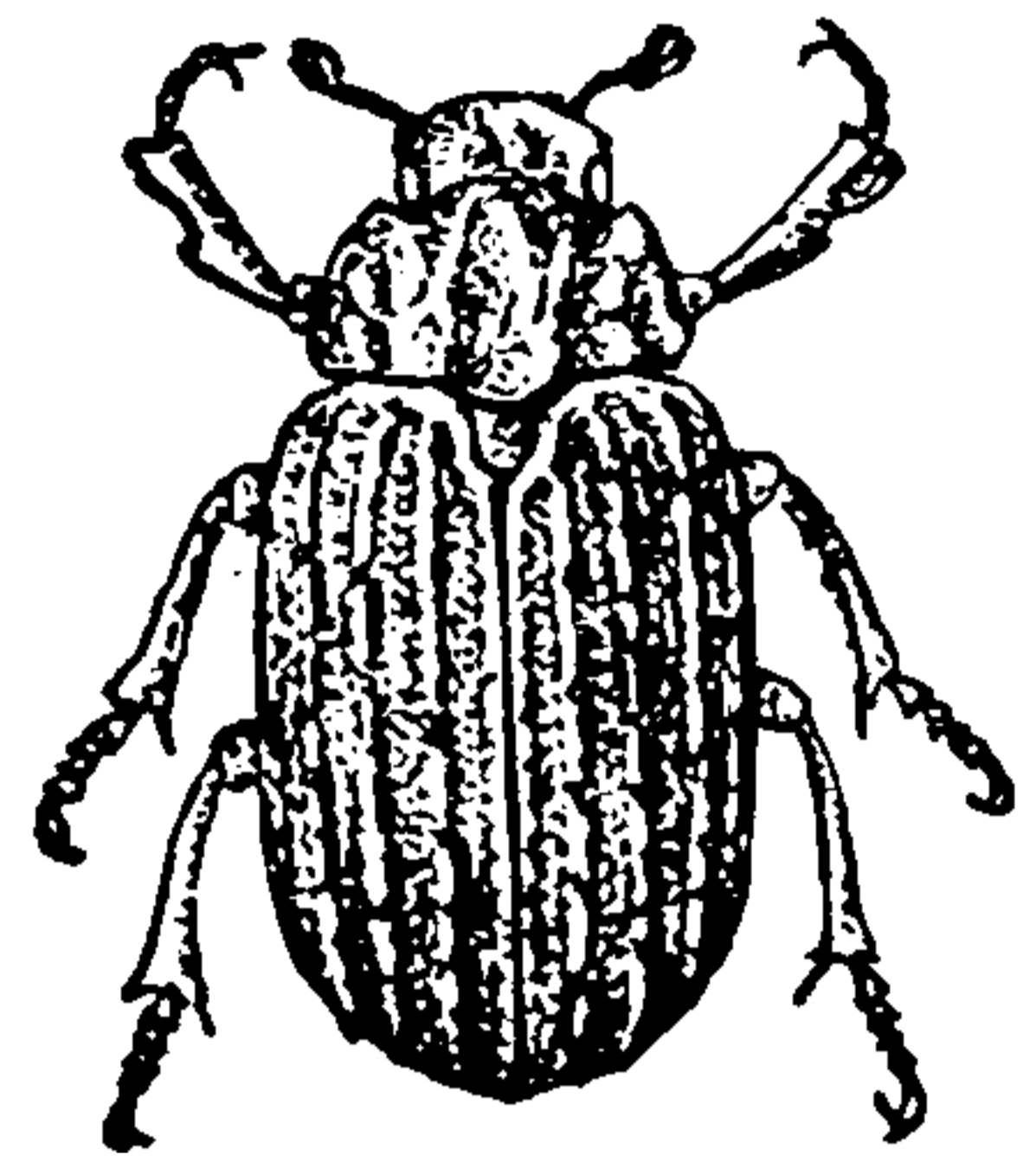

Trox suberosus

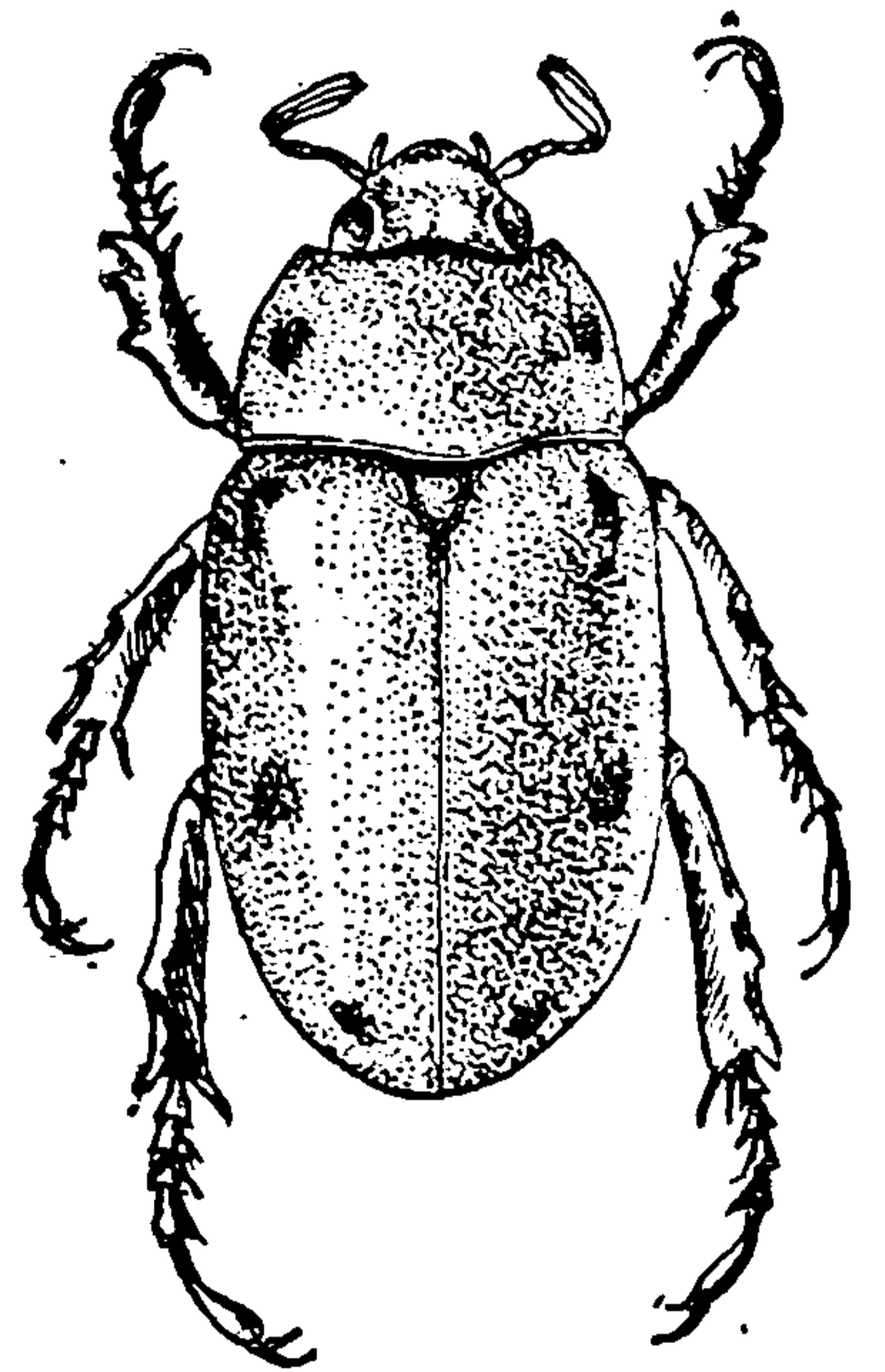

Pelidnota punctata

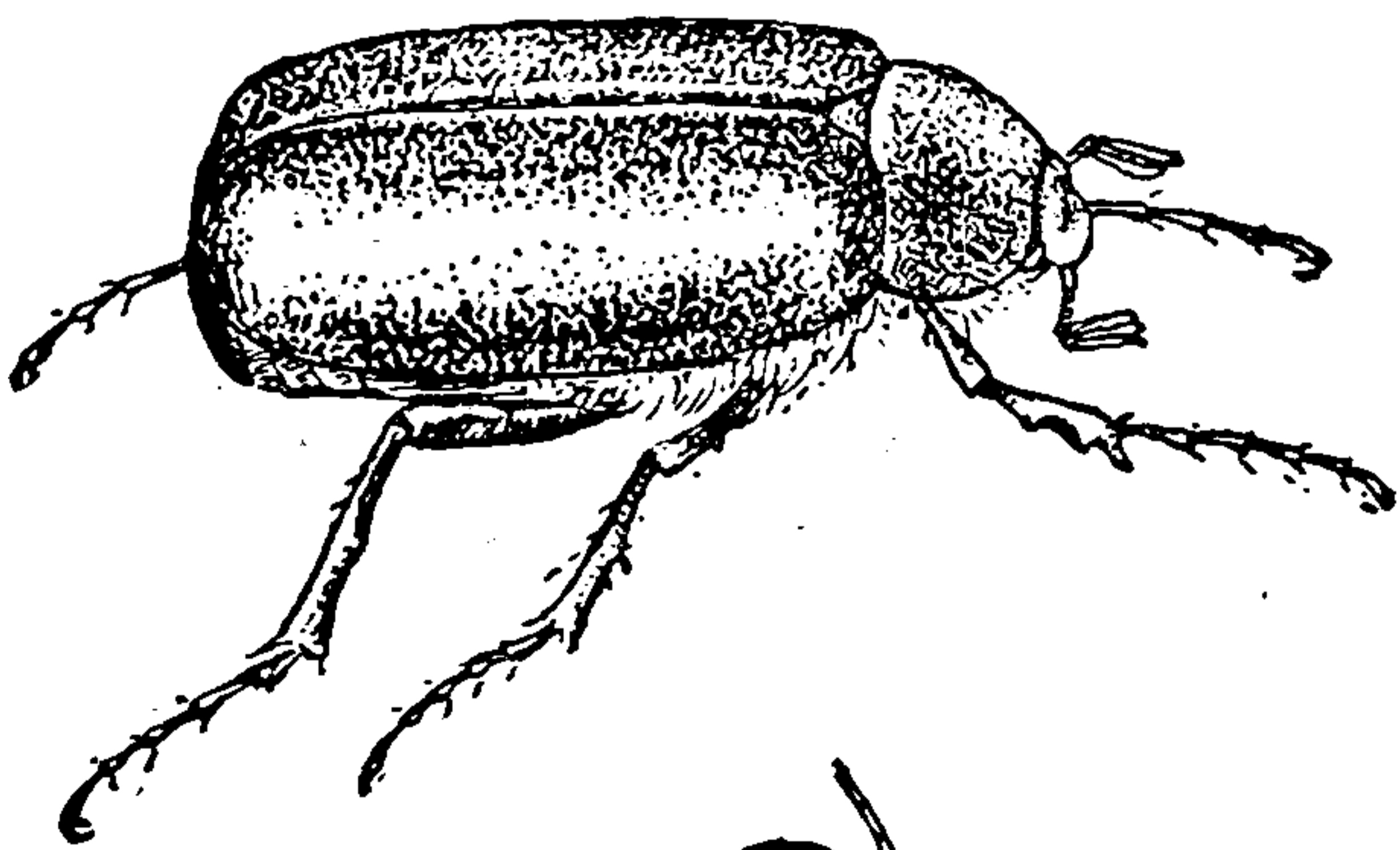

Phyllophaga

EL. B.

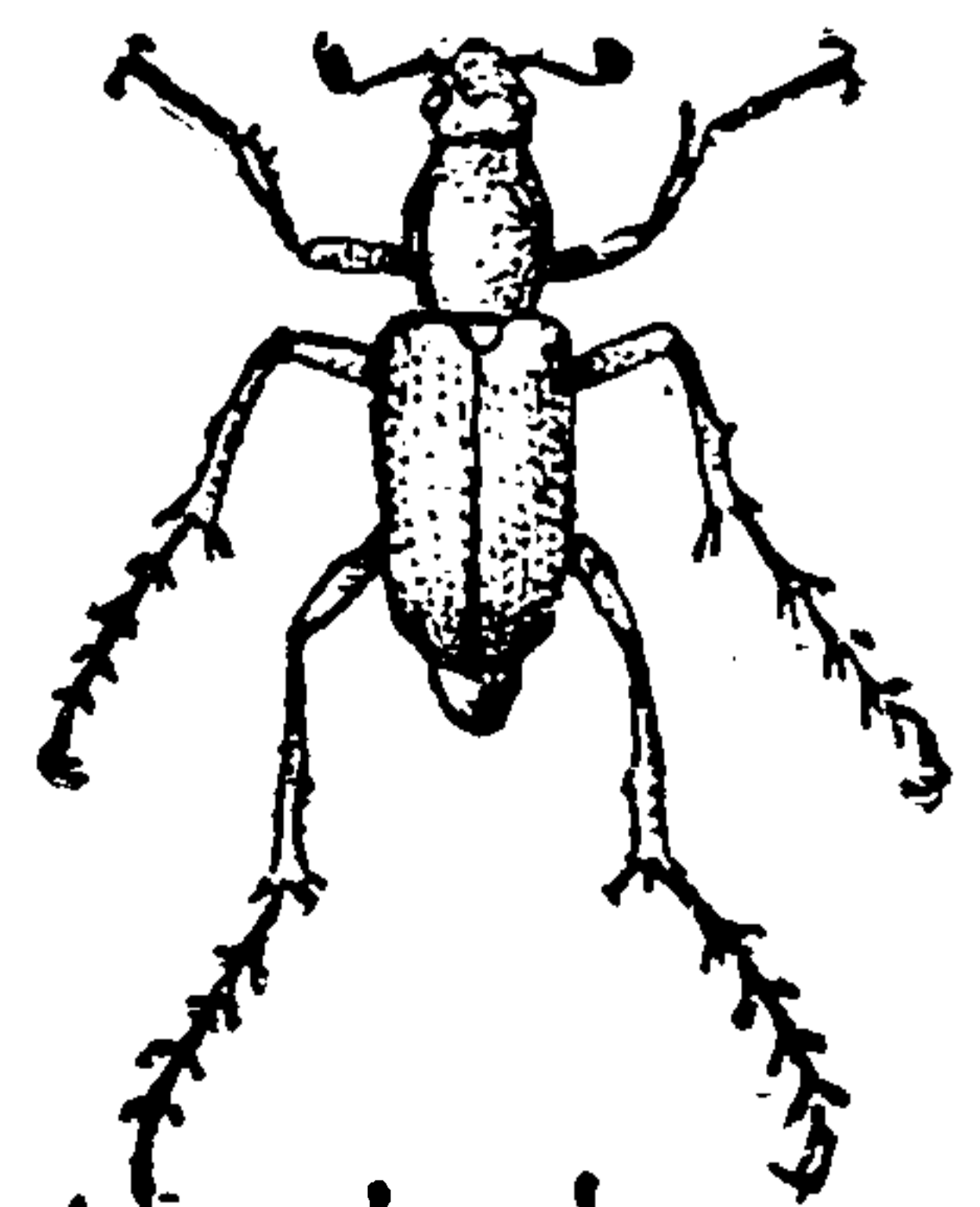

*Macroductylus
subspinosus*

FIELD BOOK OF INSECTS.

Clæotus is the only genus of the Acanthocerini (rounded, smooth, shining; scutellum relatively large; five visible, ventral, abdominal segments) that is likely to be found in our region. The species are less than .25 in. long, and live under bark and in rotten wood. Their body is partly contractile so that it can be rolled up into a somewhat hemispherical mass.

Of the Coprini (hind tibiæ usually with a single terminal spur; tip of abdomen not covered by elytra), *Canthon* may be recognized by the slender, somewhat curved, middle and hind tibiæ being but little enlarged at the tip; the males never have horns. The others have these tibiæ much expanded at the tip and the males usually have horns on the head or pronotum. Of these, *Chæridium* and *Onthophagus* rarely exceed .3 in. in length.

Canthon These black or bronzed beetles are the Tumble Bugs, which make balls of dung and industriously roll them about (Plate LXXX). *Scarabæus sacer* is a related insect with similar habits; it occurs in the Mediterranean region and was considered sacred by the Egyptians. It seems that this creature, in its form and actions, was believed by them to be emblematical of such abstruse things as the planetary movements and future life, not to mention minor matters. As a matter of fact, we have a great deal to learn about the whys and the hows of the ball-rolling. Comstock wrote that "this is one of the instances, rare among insects, where the male realizes that he has some responsibility as a father, and assists the female in providing for the young." On the other hand, Fabre, observing *S. sacer*, tells of females helping each other to the extent of stealing the ball.

Copris Species of this genus do not roll their food to some distant hole for burial but dig a hole in the ground under or near the source of supply, usually cow dung. This hole is then provisioned and a single egg is laid in it. Our three common species are plain black. *C. carolina* (Plate LXXX) is rarely less than .9 in. long and each elytron has but seven longitudinal



THIS PAGE IS LOCKED TO FREE MEMBERS

Purchase full membership to immediately unlock this page

FORGOTTEN BOOKS

FULL

MEMBERSHIP

797,885 Books!

All you can read

for only

\$8.99/month

Continue

*Fair usage policy applies



FIELD BOOK OF INSECTS.

As far as we are concerned, *Trox* (Plate LXXX) is the only genus of Trogini. Its species are oblong, convex, dirty-looking, brown beetles, which occur under or about carrion, old hides, or feathers. The surface is usually roughly sculptured and covered with a crust of earth which is difficult to remove. Adults stridulate by rubbing the abdomen against the elytra, special areas being roughened "for this purpose."

Melolonthinæ

Here belong the June Bugs or Cockchafers. The adults are often very abundant about lights and feed chiefly on leaves. The abdominal spiracles are placed almost in a line but not more than the front three spiracles are on the membrane connecting the dorsal and ventral parts of the abdomen. The larvæ live in the ground and feed chiefly on roots. Our principal genera may be separated as follows:

1. **Middle** and hind tibiæ with only one spur, this sometimes obsolete; hind tarsi with a single claw *Hoplia*.
- Middle** and hind tibiæ with two spurs; all tarsi with two equal claws 2.
2. **Form** elongate, slender; colors metallic green or bronzed or dull yellow 3.
- Form** robust, heavy; color brownish, sometimes iridescent 4.
3. **Elytra** pubescent, not densely scaly; claws capable of being folded along the last joint of tarsi . . . *Dichelonycha*.
- Elytra** densely covered with elongate, yellowish scales; tarsal claws not as above *Macrodactylus*.
4. **Five** ventral, abdominal segments; elytra either uniformly and rather finely punctured or with punctured striæ *Diplotaxis*.
- Six** ventral, abdominal segments 5.
5. **Less** than .5 in. long; elytra with indistinct but regular grooves *Serica*.
- Usually** more than .5 in. long; most of the elytra without striæ or grooves *Phyllophaga*.

JUNE BUGS, COCKCHAFFERS.

Hoplia. Adults are usually found on flowers during the day. The two sexes often differ in size and color.

Dichelonycha. Adults are usually found on leaves of trees and shrubs. The eyes are rather large and prominent. The antennal club of males is nearly as long as the rest of the antenna.

Macroductylus The name means "long fingered" and all who grow roses will agree that it fits, in both a literal and a figurative sense. There is little you can do to combat this pest unless you wish either to keep your roses, flowers and all, sprayed with poison when the beetles are around or to plow deeply your lawn and the lawns of all your neighbors every winter in order to turn the young of these Rose Beetles out into the cold. It is of some help to go out several times a day and knock the adults which have made their appearance in the intervals into a cup of kerosene. It is said that chickens die from eating them. The Rose Beetle (Plate LXXX) also feeds on grape blossoms. Its specific name is *sub-spinosus*. A much less common species, *angustatus*, also occurs. It is more southern in its distribution and confines its attentions chiefly to oak and other wild plants. The specific distinctions are slight and technical.

Phyllophaga These (Plate LXXX) are the beetles that buzz and bang about the room in the early summer evenings, usually going under the name of *Lachnosterna*. There are numerous species but distinguishing them is a matter of considerable difficulty. The female is said to deposit her eggs, enclosed in a ball of earth, among the roots of grass. The larvæ are "white grubs"; they get to be about as thick as a man's little finger and are frequently very injurious to the roots of various plants. Cases have been reported in which they were so numerous in lawns that they had completely cut the roots; the turf could be rolled up like a carpet. The larval stage of some species, at least, lasts for two or three years. Pupation occurs in an underground cell.

FIELD BOOK OF INSECTS.

The remainder of the subfamilies have the abdominal spiracles placed in two lines on each side, the front three on the connecting membrane and the others on the ventral segments.

Of the four genera of Rutelinæ (claws on each tarsus unequal in size, the inner one much more slender than the outer) to be mentioned here, *Anomala* and *Strigoderma* have 9-jointed antennæ, and mandibles, when closed, covered by the clypeus; *Pelidnota* and *Cotalpa* have 10-jointed antennæ and the mandibles are usually visible beyond the clypeus. The elytra of *Anomala* are convex, not notched at the base, shallowly striate, and with small holes (punctate); the thorax is not hairy. The elytra of *Strigoderma* are flattened, notched at the base, deeply striate but not punctate; the thorax is hairy and has impressed lines.

Cotalpa lanigera, the Goldsmith Beetle (Plate LXXXI), is found on willow and poplar, occasionally on oak, and at light. Its specific name refers to the whitish "wool" on the under side.

Pelidnota punctata is, by day, common on grape, drawing the leaves together for shelter, and by night at lights. It is dull reddish-brown or brownish-yellow above, with spots as shown in Plate LXXX. The larvæ live in decaying stumps, especially of oak and hickory.

Of our more common Dynastinæ (claws on each tarsus equal in size; front coxæ transverse, not very prominent; body usually convex above), *Cyclocephala* and *Dyscinetus* have the head and pronotum plain; the others have at least a ridge or a tubercle on one or the other or both. The color of our species of *Cyclocephala* is brownish-yellow; the mandibles are narrow and scarcely curved. Our species are about .5 in. long. The color of *Dyscinetus trachypygus*, our common species, is practically black; the mandibles are broad, rounded on the outer side, and curved. It is nearly .75 in. long and is found under rubbish along the shores of the sea, lakes, and larger streams, as well as at lights. Of the others:



THIS PAGE IS LOCKED TO FREE MEMBERS

Purchase full membership to immediately unlock this page

SAVE \$3,999,994

Did you know we sell
paperback books too?

To buy our entire catalog
in paperback would cost
over \$4,000,000

Access it all now for
\$8.99/month

*Fair usage policy applies

Continue

OX-BEETLE AND RELATIVES.

Dynastes tityus is over 1.5 in. long. It is usually greenish-gray with brownish or blackish spots scattered irregularly over the elytra. The common name, Unicorn Beetle, is scarcely correct, for the males have three horns on the pronotum, the ones on the sides curved and very short, the median one with yellowish hair beneath, notched at the tip, and projecting forward to meet a long, curved horn arising from the head. The females have only a slight tubercle on the middle of the head. It is a southern insect, rarely seen even in southern New Jersey, for example; I have found larvæ, pupæ, and adults abundant in rotten wood in southern Mississippi.

Stratægus antæus, the Ox-beetle, is an inch or more long; shiny, dark reddish-brown, the male's pronotum almost black. The male has one stout horn on each side of the pronotum, and one on the front of the same segment; the female has merely the front horn, much reduced.

Xyloryctes satyrus is also an inch or more long and rather stouter than the preceding species. Its color is also much like that of the preceding but the male, instead of horns on the thorax, has a long, stout one on the head. It is called the Rhinoceros Beetle, but this is confusing as that name is applied more aptly to certain tropical species.

The Cetoniinæ have the claws on each tarsus equal; coxæ conical, rather prominent; body rather flattened above; the antennæ are 10-jointed. In flying, these insects usually "do not raise the elytra as most beetles do, but the inner wings pass out from the side under the elytra, which are a little narrower at the tips than the base and do not at all embrace the sides of the body. The members of this subfamily differ from the other 'leaf chafers' in being for the most part flower beetles, the mouth organs being furnished with a brush of hairs with which they collect the pollen. They are therefore mostly diurnal, flying about from flower to flower during the heat of the day. At night and in cloudy or rainy weather they are to be found beneath bark or other cover."

FIELD BOOK OF INSECTS.

**Allorhina
nitida**

Plate LXXXI. In the South it is called the Fig-eater. When flying, it is easily mistaken for a loudly buzzing bumble-bee.

The head is deeply excavated, the front with a horizontal spine extending forward nearly to the upturned spine of the clypeus. The larvæ feed upon the roots of grass and other plants, sometimes being decidedly injurious.

Euphoria

The pronotum is triangular; scutellum not covered; side pieces of the mesothorax visible from above; elytra more or less wavy on the sides. Comstock calls *inda* the Bumble Flower-beetle—a name which covers its habits of humming, when flying, and of feeding in flowers. However, the name might well be applied to its relatives also. The adults often feed on fruit and green corn. The elevation between the middle coxæ is transverse; head and pronotum dark, feebly bronzed, the latter often with yellowish spots; elytra brownish-yellow, mottled with black spots which often tend to form cross-bands; pronotum woolly; length somewhat over half an inch. *E. fulgidus* is similar in size and form but brilliant polished green in color.

Cremastochilus

This genus differs from *Euphoria* in having the pronotum quadrate, with prominent angles. The species are uniformly blackish and, while not especially rare, they are not often seen, as they live in and about the nests of ants. Our species are not over .5 in. long. There are pubescent areas near the angles of the pronotum which are glandular and furnish agreeable food for ants. Sometimes even the angles are gnawed off. The beetles are sluggish and “seem to be held in captivity by the ants, which pull them back into the vicinity of the nests whenever they attempt to escape.” However, it is probable that the advantages are not entirely one-sided.



THIS PAGE IS LOCKED TO FREE MEMBERS

Purchase full membership to immediately unlock this page

FORGOTTEN BOOKS

FULL

MEMBERSHIP

797,885 Books!

All you can read

for only

\$8.99/month

Continue

*Fair usage policy applies



FIELD BOOK OF INSECTS.

**Allorhina
nitida**

Plate LXXXI. In the South it is called the Fig-eater. When flying, it is easily mistaken for a loudly buzzing bumble-bee.

The head is deeply excavated, the front with a horizontal spine extending forward nearly to the upturned spine of the clypeus. The larvæ feed upon the roots of grass and other plants, sometimes being decidedly injurious.

Euphoria

The pronotum is triangular; scutellum not covered; side pieces of the mesothorax visible from above; elytra more or less wavy on the sides. Comstock calls *inda* the Bumble Flower-beetle—a name which covers its habits of humming, when flying, and of feeding in flowers. However, the name might well be applied to its relatives also. The adults often feed on fruit and green corn. The elevation between the middle coxæ is transverse; head and pronotum dark, feebly bronzed, the latter often with yellowish spots; elytra brownish-yellow, mottled with black spots which often tend to form cross-bands; pronotum woolly; length somewhat over half an inch. *E. fulgidus* is similar in size and form but brilliant polished green in color.

Cremastochilus

This genus differs from *Euphoria* in having the pronotum quadrate, with prominent angles. The species are uniformly blackish and, while not especially rare, they are not often seen, as they live in and about the nests of ants. Our species are not over .5 in. long. There are pubescent areas near the angles of the pronotum which are glandular and furnish agreeable food for ants. Sometimes even the angles are gnawed off. The beetles are sluggish and “seem to be held in captivity by the ants, which pull them back into the vicinity of the nests whenever they attempt to escape.” However, it is probable that the advantages are not entirely one-sided.

ODOR-OF-LEATHER BEETLES.

The name refers to the "odor of leather."
Osmoderma Both of our species are largely nocturnal and come to lights. *O. eremicola* is an inch, or more, long; shiny dark brown; head deeply excavated between the eyes in both sexes, the edge with a tubercle above the base of the antennæ; elytra sparsely punctate. *O. scabra* is not more than an inch long; purplish-black, bronzed; head of male as in *eremicola*, of female nearly flat; elytra roughly sculptured. The larva of the latter, and probably of the former also, lives in the hollows of beech, cherry, and apple trees, feeding upon the rotten wood. In the autumn, it makes an oval cell of fragments of wood strongly cemented with a kind of glue. In this it pupates, emerging the next summer.

We have only two species of this genus.
Valgus Their pronotum has a deep median groove, and the body is more or less covered with whitish scales instead of hairs. Adults hibernate in groups on the ground but under some shelter such as half-buried logs. *V. canaliculatus* is .25 in., or less, long; reddish-brown, feebly shining; sides of pronotum, and base, middle, and apex of elytra sparsely clothed with yellowish scales; front tibiæ with three or more slender, widely separated teeth on the outer side. *V. squamiger* is slightly larger and darker; front tibiæ with five or six closely placed, stout, rounded teeth.

The hind coxæ touch each other; the
Trichius pronotum is rounded at base and has no median groove; elytra not longer than wide; body pubescent. Three of our more common species may be partially separated as follows, all being a trifle less than .5 in. long. Elytra reddish-brown, tinged with green, without transverse, whitish bands or velvety spots on the sides; head, thorax, body beneath, and legs, bright metallic green: *bibens*. Elytra reddish-brown, each with two short, oblique, whitish bars; head and thorax greenish-black: *piger*. *T. affinis* is much like *piger* but more shining and separated on technical characters.

FIELD BOOK OF INSECTS.

PHYTOPHAGA

The tarsi are really 5-jointed but are usually referred to as 4-jointed for the small nodule ("true fourth joint") at the base of the long claw-joint is not usually counted. With this convention and excepting the Spondylidæ, we may say that the tarsi are "apparently four-jointed, the three basal joints usually densely set with cushion-like pubescence beneath; the third joint different in form, being divided into two lobes, or grooved on its upper surface so as to allow of the fourth joint being inserted near its base instead of at its extremity; head not forming a definite prolonged beak; labrum always visible." Almost without exception, the larvæ feed on some part or another of plants. Although the families are sufficiently distinct, once you know them, it is difficult to give a satisfactory elementary key.

SPONDYLIDÆ

These are called Aberrant Long-horned Beetles and, although apparently related to the Cerambycidæ, they do not fit in the system very well. The fourth tarsal joint is distinct, though not large, so that the tarsi are clearly 5-jointed; the tarsal joints are neither much dilated nor pubescent beneath; the antennæ are short and inserted at the sides of the head near the bases of the mandibles. Only one genus, *Parandra*, and two species need be mentioned here. Both are oblong, reddish to mahogany brown, somewhat flattened, and varying from .4 to .75 in. in length. The antennæ reach about to the back of the pronotum; the second joint about half as long as the third. In *P. brunnea* the pronotum is distinctly wider than the head and punctured; in *P. polita* it is not wider than the head and is not punctured. Both breed in decaying deciduous and coniferous trees, the adults usually being found just under the bark.



THIS PAGE IS LOCKED TO FREE MEMBERS

Purchase full membership to immediately unlock this page

SAVE \$3,999,994

Did you know we sell
paperback books too?

To buy our entire catalog
in paperback would cost
over \$4,000,000

Access it all now for
\$8.99/month

*Fair usage policy applies

Continue

FIELD BOOK OF INSECTS.

Prioninæ

These are among our large beetles, and some tropical species attain a length of six inches or more. The adults are nocturnal.

1. Form elongate; antennæ 11-jointed, the joints not overlapping; width of pronotum more than twice its length, three sharp teeth on each side; length, from 1 to 1.7 in.; light chestnut-brown, shining. Larvæ in oak (and other?) stumps and logs.....*Orthosoma brunneum*.

Form, stout, broad; antennæ (in our species) 12- to 20-jointed, the joints, especially in males, more or less overlapping each other. *Prionus*. Length from .9 to 2 in.; shining reddish-brown or black.....**2.**

2. Antennæ with 16 to 18 joints in the female and 18 to 20 in the male; pronotum very short and broad, its teeth, especially the hind ones, not very distinct.....

Prionus imbricornis.

Antennæ with only 12 joints.....**3.**

3. Elytra, combined, at base not wider than the pronotum; all joints of the hind tarsi densely pubescent beneath; antennæ of male longer than the body, of female about half the length. (Plate LXXXII.) The larvæ live in the roots of many trees and shrubs, including orchard trees and small fruits such as blackberry; they are three years in reaching maturity.....*Prionus laticollis*.

Elytra, combined, at base wider than the pronotum; basal joint of each hind tarsus nearly smooth. Middle and Southern States..... *Prionus pocularis*.

Cerambycinæ

Quite a few of the very many species are pretty and sure to attract attention.

1. Base of antennæ not enveloped by the eyes.....**2.**

Base of antennæ partly enveloped by the eyes; head inserted in the thorax.....**3.**

2. Front coxæ transverse, not prominent; antennæ with second joint rather large, one-third or more the length of the third; head inserted in the thorax. (Division Callidioides).....**3.**

KEY TO THE LONG-HORNS.

Front coxæ conical (globose in *Distenia*), prominent; second joint of antennæ small; head usually attached to thorax by a rather distinct neck, this appearance being caused by the head being narrowed behind the eyes and the thorax narrowed in front; elytra usually tapering behind the middle. (Division Lepturoides).....4.

3. **Second** joint of antennæ more than one-third as long as the third; antennæ, densely punctured and pubescent; scutellum rounded behind; fifth ventral, abdominal segment of the males transverse and the sixth visible, fifth segment of females prolonged and the sixth invisible.

Tribe Asemini (p. 341).

Second joint of antennæ not more than one-third as long as the third; eyes finely granulate (*i. e.*, the lines between the facets are feebly impressed) and deeply emarginate; pronotum and elytra not spined; antennæ of males thicker at the base than those of females and usually longer than the bodyTribe Callidiini (p. 342).

4. **Front** coxæ globose; mandibles chisel-shaped, not fringed on the inner margin; pronotum spined on the sides, and elytra spined at tips; body elongate; head large; eyes large, feeble emarginate; antennæ long, tapering, first joint as long as the head. Tribe Disteniini, of which only *Distenia undata* need be mentioned. It varies from .7 to 1 in. long; dark brown, densely clothed with short, gray pubescence; elytra marked with three serrate cross-bands of darker pubescence. It occurs beneath the bark of hickory, oak, and chestnut trees.

Front coxæ conical5.

5. **Joints** 3 to 5 of antennæ much thickened at tips; mandibles simple, not fringed; eyes nearly rounded, suddenly and deeply emarginate. Tribe Desmocerini. Plate LXXXI shows *Desmocerus palliatus*. Its larvæ bore in the stems of elder (*Sambucus*).

Joints 3 to 5 of antennæ normal, usually slender; mandibles acute, fringed on the inner margin; elytra not colored as above.....6.

6. **Elytra** short, not covering the wings. Tribe Necydalini, of which only *Necydalis mellitus* is likely to be found by users of this book. The abdomen, front and middle

FIELD BOOK OF INSECTS.

legs, and basal joint of antennæ are dull yellow; elytra reddish-brown or yellow; otherwise black; .5 to .9 in. long.

Elytra of normal length.....7.

7. Front of face nearly vertical; neck, very short; first joint of hind tarsi much longer than the other joints combined. Tribe Encyclopini. In *Encyclops*, the only genus occurring in eastern United States, the first, hind-tarsal joint is cylindrical. *E. cæruleus* is about .3 in. long; almost linear; shiny blue or green.

Front of face oblique or horizontal; elytra usually tapering to the apex..... Tribe Lepturini (p. 349).

8. Second joint of antennæ small, not over one-fourth the length of the third; front coxæ not conical though sometimes prominent. (Division Cerambycoides).....9.

Second joint of antennæ about one-third the length of the third joint; front coxæ globose, widely separated. Division Atimioides. Rare with us. *Atimia confusa* is about .3 in. long; dull black, clothed with rather long, yellowish pubescence, with irregular, smooth, hairless spots; hind tarsi with the first joint equal to the second and third combined. On conifers.

9. Eyes coarsely granulated (*i. e.*, the lines between the facets deeply impressed).....10.

Eyes finely granulated.....11.

10. Front coxal cavities open behind; abdomen normal in both sexes; antennæ with the second joint small; scutellum rounded behind, except in *Chion*; eyes not divided, though always deeply emarginate..... Tribe Cerambycini (p. 344).

Front coxal cavities angulated, closed behind; first segment of abdomen very long. Tribe Obriini. There are two genera: *Phyton*, pronotum much narrower at base than at apex; and *Obrium*, pronotum equally narrowed at base and apex. The species are less than .3 in. long.

11. Elytra either only about as long as the pronotum, or elongated and awl-shaped.. Tribe Stenoptini (p. 345).

Elytra normal.....12.

12. Scutellum either rounded behind or broadly triangular.....13.



THIS PAGE IS LOCKED TO FREE MEMBERS

Purchase full membership to immediately unlock this page

FORGOTTEN BOOKS

FULL

MEMBERSHIP

797,885 Books!

All you can read

for only

\$8.99/month

Continue

*Fair usage policy applies



FIELD BOOK OF INSECTS.

Callidiini. (See page 339.)

1. Elytra bluish-black, with narrow, raised, longitudinal, white lines on the middle; pronotum with very deep, median groove; femora distinctly club-shaped; general color, black; .5 to .7 in. long. Larvæ bore in elm.....

Physocnemus brevilineum.

Elytra without distinct, raised, white lines.2.

2. Pronotum very short, strongly rounded on the sides, red; upper surface not shining; black; about .75 in. long.

Rhopalopus sanguinicollis.

Pronotum not very short, the width not much exceeding the length; upper surface more or less shining.....3.

3. Front coxæ at least moderately separated. *Merium* (pronotum with a broad, smooth, shining median space on the basal half) and *Hylotrupes* (pronotum with a narrow median elevation and moderate or small ones on the sides). *H. ligneus* is usually not over .5 in. long; elytra yellow except for apical third and a circular spot on each, which portions are, together with the head and pronotum, bluish-black. Breeds in cedar. *H. bajalus* is about .75 in. long; brown to black, with grayish-white pubescence that may form two irregular bands on the elytra. Breeds in pine and spruce.

Front coxæ touching.....*Phymatodes* and *Callidium.*

Phymatodes varius is black to (especially thorax and basal part of elytra) reddish-brown; two slightly curved crossbars on elytra; about .3 in. long. The larvæ mine the inner bark of diseased oaks. *P. variabilis* (about .5 in. long; elytra blue, or yellow, or blue with yellow margins. Larvæ in oak bark.) and *P. amænus* (about .25 in. long; elytra bluish. Larvæ in dead grape stems.) have the pronotum reddish-yellow. *P. dimidiatus* has an almost black pronotum; elytra reddish-brown, lighter at the base. The larvæ are "bark-slippers" of cord-wood. *Callidium antennatum* (over .5 in. long; surface rough) and *janthinum* (about .5 in. long; surface shining) are dark blue. They breed in conifers. *C. æreum* is less than .5 in. long and brownish-yellow. Its larvæ mine the inner bark of chestnut.

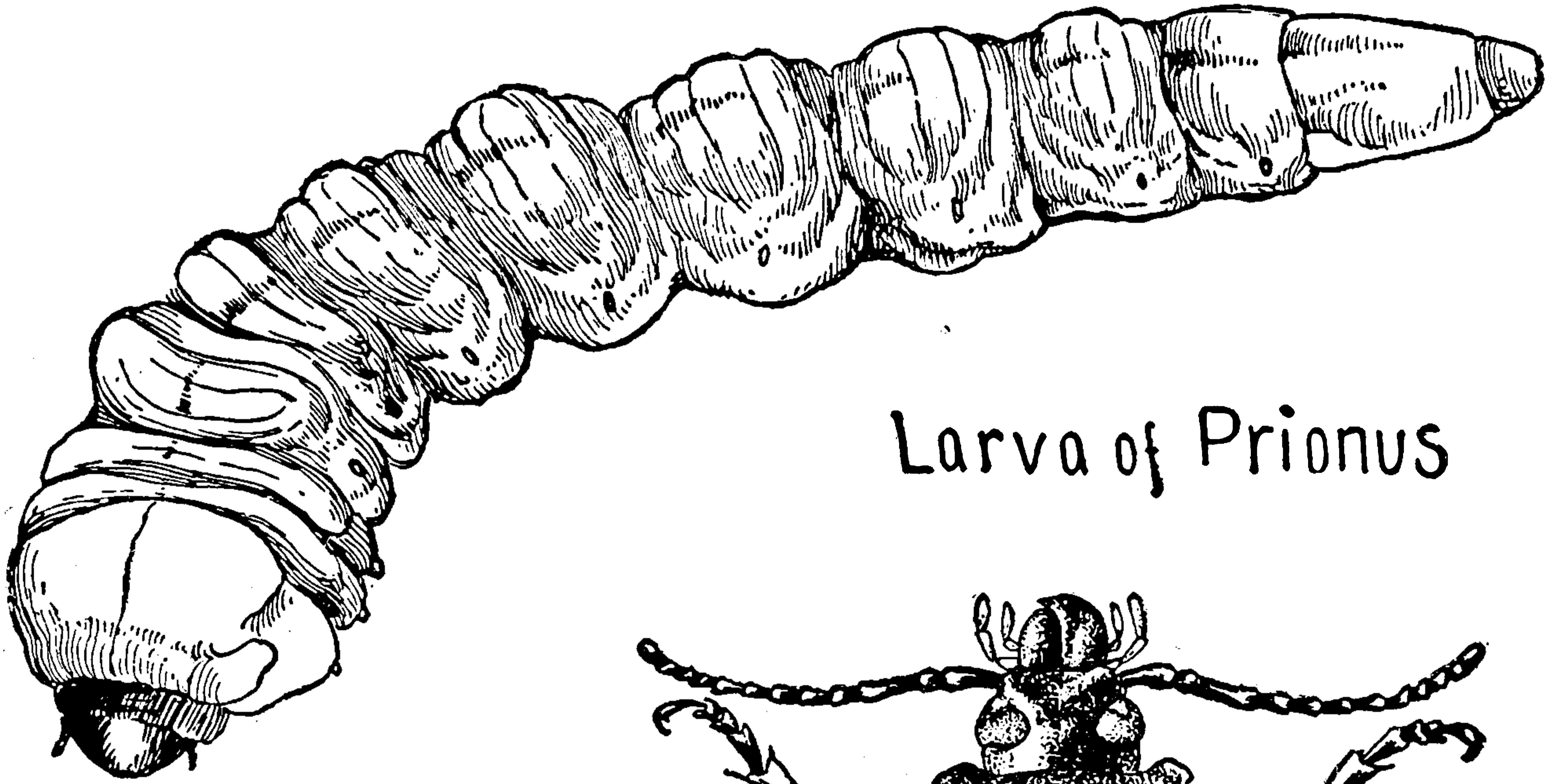

Larva of Prionus

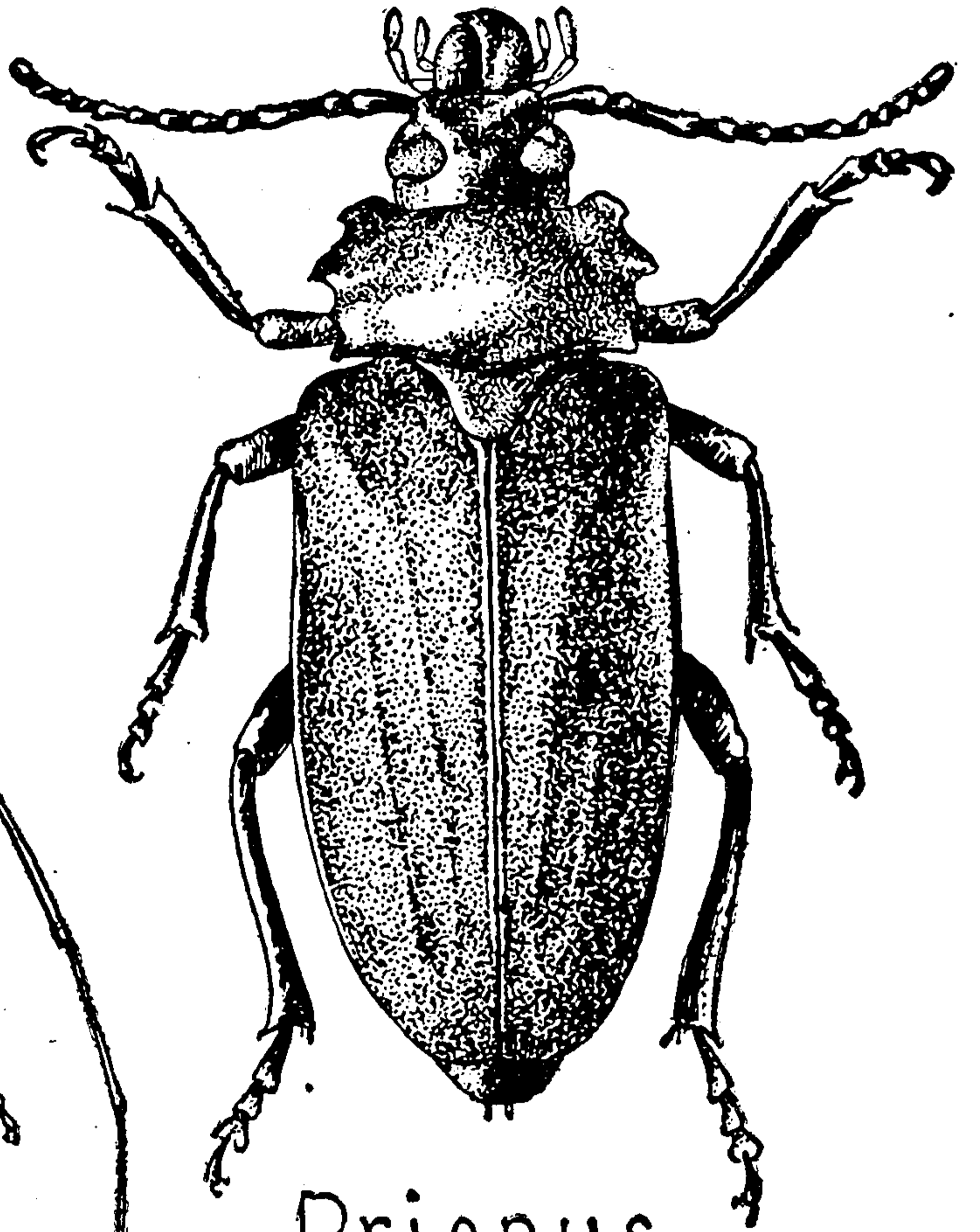

Prionus
loticollis

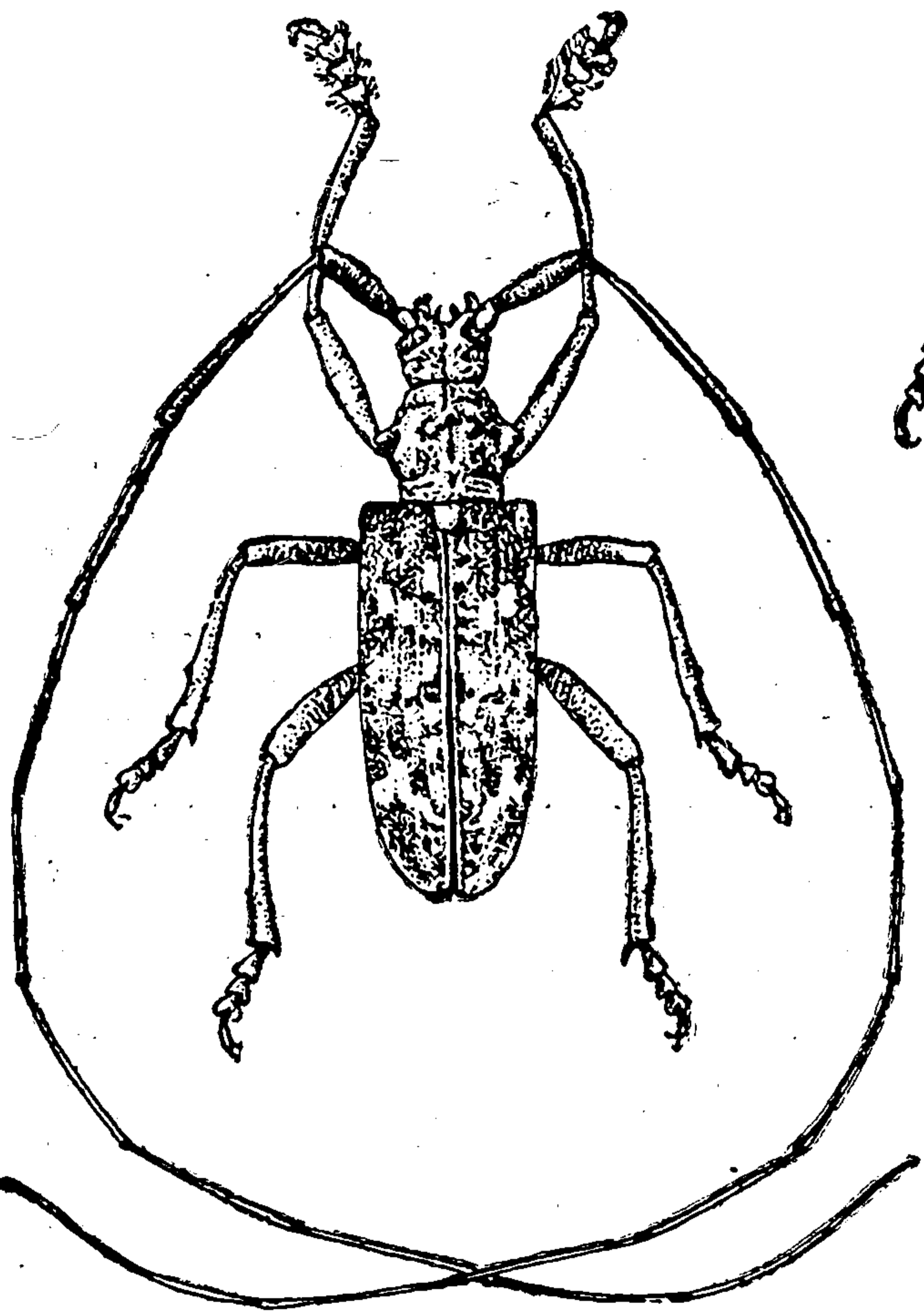

Monohammus
titillator

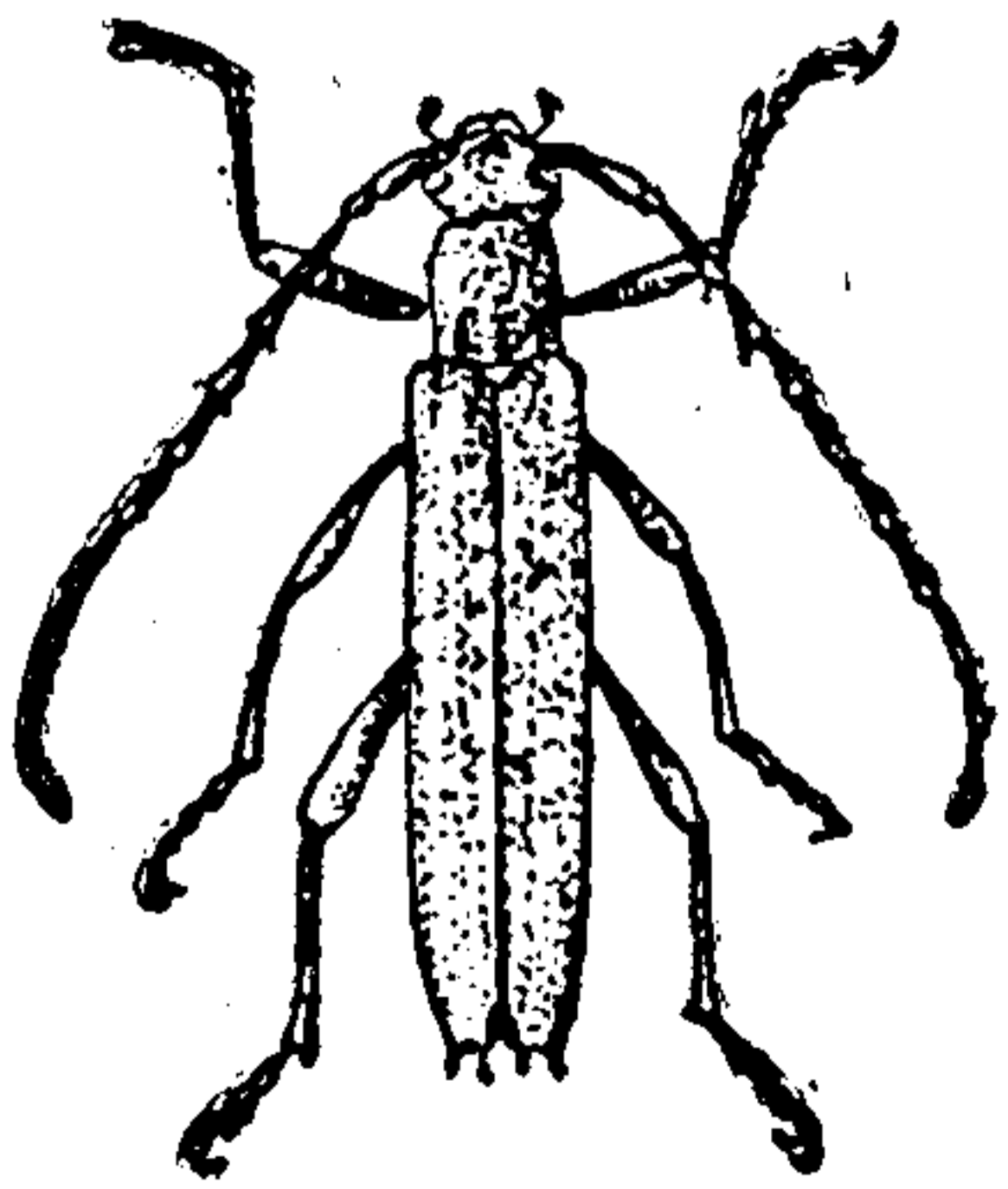

Elaphidion
villosum

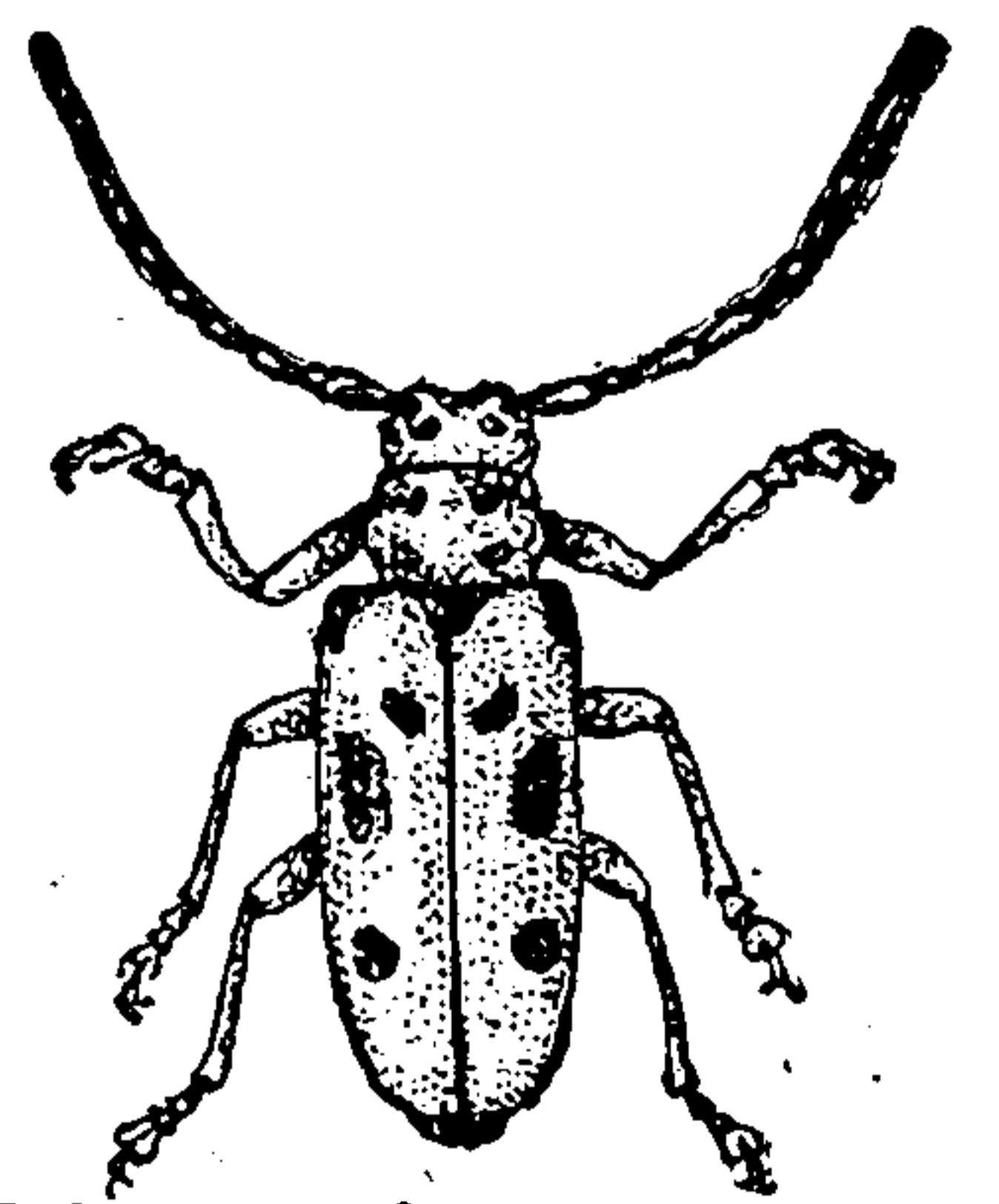
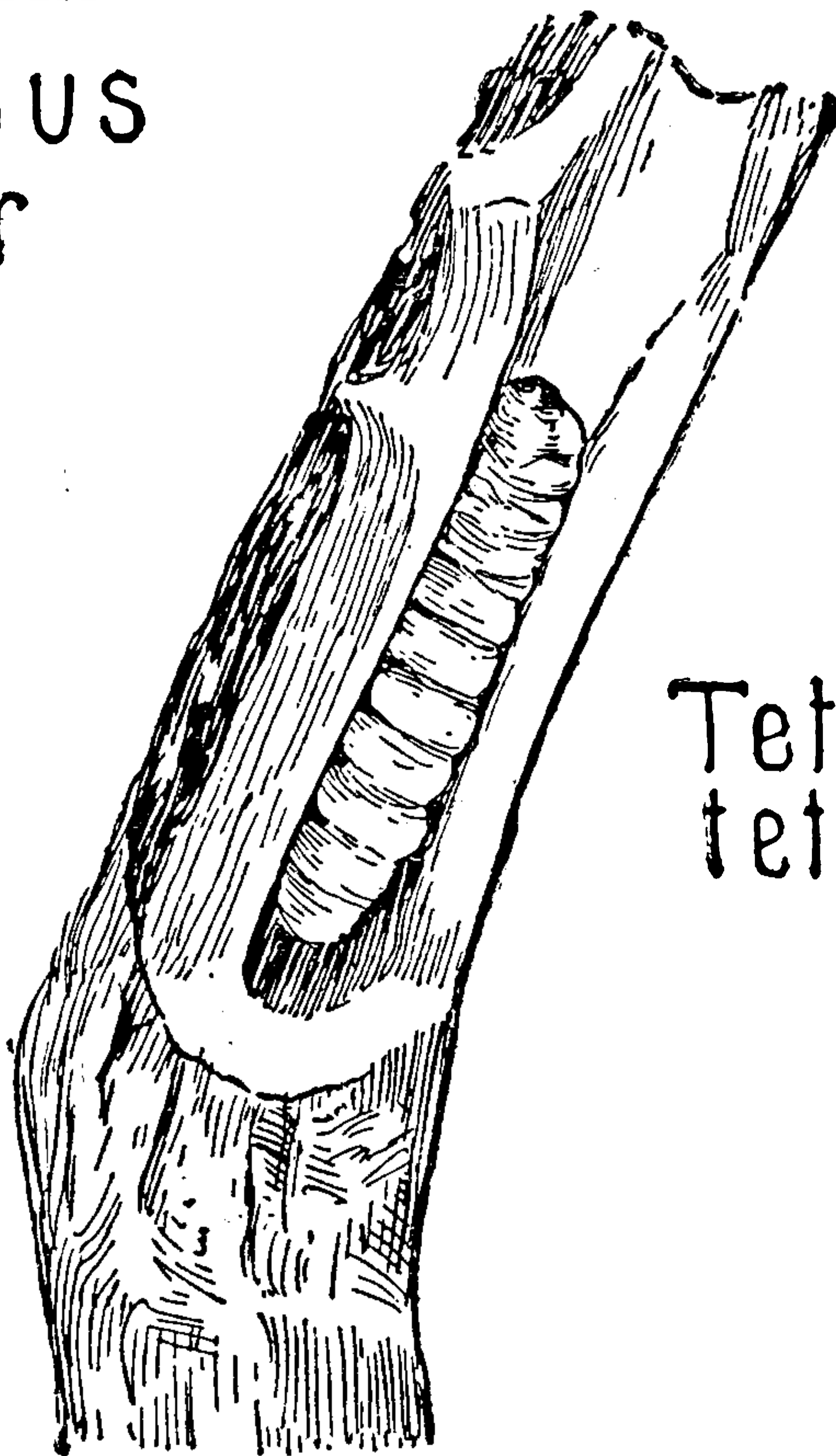

Tetraopes
tetraophthalmus

Et. B.

longitudinal,
very deep,
spiral; general
coloration
...
...2.
on the sides,
...75 in. long.
...
...3.
... Merium
median space
with a narrow
... (on the sides).
... extra yellow
... each, which
... pronotum,
... is about .75
... pubescence
... Breeds
...
... Callidium.
... thorax and
... slightly curved
... larva mine
... about .5 in.
... margins.
... .25 in. long;
... have the
... an almost
... bar at the
... wood.
... (face rough/
... shining) are
... less than

FIELD BOOK OF INSECTS.

Cerambycini. (See page 340.)

1. **With** six cross-bands of yellow pubescence, two on pronotum and four on elytra. West of the Alleghanies. Larvæ bore in dead beech and maple. *Dryobius sexfasciatus*.

With not more than one yellow cross-band. 2.

2. **Scutellum** acute, triangular, pronotum with a short spine on each side; antennæ of female about the length of the body, of the male longer; brownish, with sparse, fine, gray pubescence; each elytron with two short spines at apex and usually with an oblique, yellow blotch in front of the middle; length varies from .6 to 1.3 in. Larvæ in hickory, oak, and plum. *Chion cinctus*.

Scutellum rounded behind 3.

3. **Each** elytron with two pairs of elliptical, elevated, ivory-like spots on each; pale brownish-yellow. Larvæ bore in hickory, ash, and honey-locust.

Eburia quadrigeminata.

Elytra without pairs of ivory-like spots. 4.

4. **Femora** not distinctly club-shaped; antennal joints and elytra with spines. 5.

Femora distinctly club-shaped; elytra without spines at tip. *Tylonotus bimaculatus* (antennæ grooved on the outer side; two rounded, yellow spots on each elytron; .5 in. long. Larvæ in ash.) and *Heterachthes* (antennæ not grooved or hairy; less than .5 in. long). *H. quadrimaculatus* is brownish-yellow with pale spots (sometimes tip also pale) on each elytron. Larvæ in hickory. *H. ebenus* is dull black.

5. **Not** less than .75 in. long. 6.

Usually less than .75 in. long. 7.

6. **Dark** brown, with irregular spots of short, grayish pubescence; pronotum without spines on sides. Occurs beneath the bark of walnut, hickory, and hackberry.

Romaleum atomarium.

Reddish-brown with uniform pubescence of the same color; pronotum with a small tubercle each side of the median line. Larvæ bore in oak and probably other trees. *Romaleum rufulum*.

7. **Antennæ** and elytra with long spines; femora spinose at tips; dull reddish-brown, irregularly clothed with grayish



THIS PAGE IS LOCKED TO FREE MEMBERS

Purchase full membership to immediately unlock this page

SAVE \$3,999,994

Did you know we sell
paperback books too?

To buy our entire catalog
in paperback would cost
over \$4,000,000

Access it all now for
\$8.99/month

*Fair usage policy applies

Continue

FIELD BOOK OF INSECTS.

Pronotum shining, its sides unarmed; usually not longer than .3 in.; dark red; antennæ, legs, and often the suture of the elytra varying from dusky red to black. Adults often abundant on flowers.....*Batyle suturais*.

2. **Body** pubescent; black; each elytron with a large rounded orange spot near the base...*Tragidion coquus*.

Body not pubescent.....3.

3. **Black**; each elytron with a large, triangular, scarlet humeral area. Larvæ probably in oak and hickory.

Purpuricenus humeralis.

Black; front half of elytra orange yellow...:.....

Purpuricenus axillaris.

Clytini. (See page 341.)

1. **Head** small, face short; process of first ventral abdominal segment between the hind coxæ rounded.....2.

Head large, face long; process between the hind coxæ acute.....7.

2. **Pronotum** with three yellow crossbands and excavated transversely at the sides near the base.....3.

Pronotum without yellow crossbands, but sometimes with yellow, oblique bars on each side; not excavated at the sides.....5.

3. **Second** joint of hind tarsi without hairs at the middle; antennæ of male longer than the body; velvety black; head, pronotum, and elytra with narrow, yellow crossbands, the third one from the base of the elytra W-shaped, the three behind it sinuous; length .5 to .8 in. Larvæ bore in hickory and elm. Adults in spring and early summer.....*Cyllene caryæ* (also called *pictus*).

Second joint of hind tarsi densely pubescent; antennæ not longer than the body.....4.

4. **Closely** resembles *C. caryæ*. Larvæ bore in black locust (*Robinia*). Adults in late summer and fall. (Plate LXXXI).....*Cyllene robiniaæ*.

Basal third of elytra orange yellow, remainder black except for a yellow band behind the middle, and yellow tip; pronotum yellow, with three short, narrow, black crossbars. A southern and western species.....*Cyllene decorus*.

5. **Antennæ** compressed, somewhat serrate; black, dense

KEY TO THE LONG-HORNS.

yellow pubescence covering the greater part of the head and forming two short oblique bands on each side of the pronotum and five on each elytron, the first two of which are decidedly oblique and the last (apical) one broad and including a dark spot; length, about 1 in. Larvæ bore in maples and are often injurious. Northern.....

Plagionotus speciosus.

Antennæ thread-like.....6.

6. **Brownish-black**, densely clothed with velvety pubescence; each elytron usually with a rounded, yellow spot at the base, a small one near it and the margin, a larger one before the middle, and two narrow, transverse, sinuous bands on apical half; antennæ one-half the length of the body, which is .8 in., or more.....*Calloides nobilis.*

Not more than .75 in. long; black; head and pronotum covered with grayish pubescence, the latter with a large, black spot in the center and a small, round one on each side; elytra marked with obscure, zigzag bands of grayish pubescence. Breeds in chestnut, oak, and butternut.

Arhopalus fulminans.

7. **Elytra flat** on basal third; not less than .3 in. long....8.

Elytra swollen on basal third; small, ant-like species, not over .4 in. long.....18.

8. **Front of head with one or more ridges**.....9.

Front of head without ridges.....13.

9. **Ridges on the front of the head reduced to an elongate space**; length usually not much more, if any, than .5 in.....10.

Ridges on face V- or Y-shaped; length usually not much less, if any, than .5 in.....11.

10. **Ridge on face divided or impressed longitudinally**; black; thorax with four spots of yellowish pubescence; elytra with the sutural line and three oblique extensions from it dull yellow. Usually on black alder.....

Xylotrechus quadrimaculatus.

Ridge on face scarcely divided; shining black beetle, with yellow margins.....*Xylotrechus nitidus.*

11. **A spine on the outer angle of the obliquely-cut apex of each elytron**; brownish, with white pubescence. Usually on dead pine.....*Xylotrechus sagittatus.*

FIELD BOOK OF INSECTS.

No distinct spine on the outer angle of the obliquely-cut apex. 12.

12. **Black** or brown; yellowish or whitish pubescence arranged to form variable markings; usually four such markings on the pronotum, and three bands (the front one narrow and curved) and an apical spot on the elytra.

Xylotrechus colonus.

Black or dark brown; pronotum with light pubescence on front and back margins; each elytron with a narrow stripe of yellow pubescence running from the scutellum to about the middle and then curving to the outer margin, a short line of yellow in front of this and two behind it. Breeds in spruce and hemlock.

Xylotrechus undulatus.

13. **Pronotum** with short, transverse lines or ridges. . . 14.

Pronotum without transverse ridges. 17.

14. **Middle** and hind femora spined at apex. 15.

Middle and hind femora not spined at apex; black; whitish pubescence on thorax; pronotum with narrow, light, front margin; each elytron with a white or yellow marking which nearly forms a circle near the base, a jagged one just behind the middle, and an oblique one near the apex. Breeds in ash, elm, and hickory.

Neoclytus caprea.

15. **Pronotum** with a longitudinal, elevated ridge; antennæ thread-like 16.

Pronotum with a few distinct, transverse ridges arranged in a median row; antennæ thickened towards the apex; reddish-brown; elytra dark behind the first band and with four, nearly straight, narrow crossbars of bright yellow pubescence, the one at the base the least distinct. Breeds in a variety of trees such as elm, maple, black locust, hickory, and dog-wood.

Neoclytus erythrocephalus.

16. **Blackish**; two vertical yellow bands on the front of the head and three transverse ones on the pronotum; elytra with the base reddish-brown, the scutellum and three narrow curved bands yellow. Said to breed in hickory, elm, and grape. *Neoclytus scutellaris.*

Very similar but the median yellow band is lacking from the pronotum and there is often a red spot (not of



THIS PAGE IS LOCKED TO FREE MEMBERS

Purchase full membership to immediately unlock this page

FORGOTTEN BOOKS

FULL

MEMBERSHIP

797,885 Books!

All you can read

for only

\$8.99/month

Continue

*Fair usage policy applies



FIELD BOOK OF INSECTS.

beneath; pronotum, with rare exceptions, distinctly tuberculate or spined at the sides; head obliquely narrowed behind the eyes.....3.

First joint of hind tarsi without the brush-like sole; pronotum usually broadest at the base, its sides never spined or tuberculate; head constricted behind the eyes...8.

3. **Antennæ** scarcely reaching the base of the elytra; pronotum with a sharp spine on each side; elytra with longitudinal raised ridges; black, mottled with brown and gray pubescence; reddish-brown spots on elytra; length, .5 to .75 in. Larvæ under pine bark, making a nest of chips.....*Rhagium lineatum*.

Antennæ longer; elytra not strongly ridged.....4.

4. **Eyes** globose and prominent; pronotum with a short, acute tubercle on each side.....5.

Eyes not prominent; pronotum angulated or rounded on the sides; length, about .3 in.....6.

5. **Elytra** uniform reddish-brown, somewhat square-cut at tips. Bores in butternut and beech. *Centrodera decolorata*.

Elytra clay-yellow with irregular brown stripes and blotches, the tips rounded; length, .5 in. Bores in hickory. *Centrodera picta*.

6. **Head**, pronotum, and under surface black; elytra shining bluish-green; antennæ and legs pale brownish-yellow. Breeds in butternut and probably other trees. *Gaurotes cyanipennis*.

Not so. *Acmæops*. For two species see.....7.

7. **Stout**; usually dull brownish-yellow; pronotum with two black spots and each elytron with two longitudinal, black stripes. Western.....*A. bivittata*.

Slender; head, pronotum, elytra, and under surface, yellow except for the black suture, a median stripe, and side margin of each elytron.....*A. directa*.

8. **Form** very slender, strongly tapering behind; last ventral, abdominal segment of male deeply excavated...9.

Form less slender and less tapering behind; last ventral segment not excavated.....12.

9. **Longer** than .75 in.; elytra strongly sinuate on the sides; chestnut-brown to black, the elytra with paler areas. Breeds in ash.....*Bellamira scalaris*.

Smaller.....10.

KEY TO THE LONG-HORNS.

10. Head and pronotum wholly black; elytra dull yellow with margin and suture blackish. . . . *Strangalia acuminata*.

Head and pronotum not wholly black. **11.**

11. Elytra yellowish, usually marked with black. *Strangalia famelica* (antennæ black) and *S. luteicornis* (antennæ yellow).

Elytra wholly black; head and pronotum reddish-yellow. *Strangalia bicolor*.

12. Antennæ with smooth, impressed, pore-bearing spaces near the bases of the sixth or seventh and the following joints. *Typocerus*. *T. iugubris* is all-black. The elytra of *velutinus* are reddish-brown with four yellowish spots (which may be enlarged to form partial bands) on each, and of *zebratus* are black with one or two basal spots and three bands, all yellowish, on each elytron.

Antennæ without such spaces. The large genus *Leptura*, of which the following are fairly common. **13.**

13. Pronotum rather triangular or bell-shaped, widest at base. **14.**

Pronotum more squarish or rounded, usually constricted in front and behind, hind angles not prolonged; length, .3 to .5 in. **16.**

14. Hind angles of pronotum prolonged. **15.**

Hind angles not prolonged; length, .4 to .6 in. *L. rubrica* (antennæ ringed with yellow; elytra reddish; pronotum black; abdomen of male red, of female black) and *proxima* (antennæ not ringed; elytra dull yellow except at tips, which are broadly and obliquely marked with black).

15. Over an inch long; pronotum black, with yellow pubescence; elytra red, with black tips. . . *L. emarginata*.

About .5 in., or less, long. *L. lineola* (narrow; elytra decidedly narrowed behind, yellow, with black sutural, median, and marginal stripes, which may be broken) and *nitens* (pronotum black, with yellow pubescence, much rounded in front of middle; elytra black with four golden crossbars).

16. Pronotum scarcely narrowed in front and not constricted behind; black; the elytra sometimes dull yellow or with the tip alone dark. *L. mutabilis*.

FIELD BOOK OF INSECTS.

Pronotum much narrowed in front but only feebly so at base; elytra protuberant at base. *L. vittata* (head prolonged behind the eyes; shining black but each elytron with a yellow stripe, rarely wholly black) and *pubera* (head not prolonged; entirely black).

LAMIINÆ

Adults of this subfamily (see p. 337) are, as a rule, not as brightly colored as those of the preceding one, nor are they as active by day as some of their relatives. The larvæ differ from the remainder of the Cerambycidæ in that they have no legs. Those with elytra about half the length of the abdomen, and front tibia not grooved, belong to the tribe Methini, which some authors place in the Cerambycinæ.

1. **Elytra** about as long as the abdomen and with a spine or protuberance near the scutellum; rarely more than .25 in. long. 2.

Elytra about as long as the abdomen but without such a spine or protuberance; usually at least .25 in. long. 3.

2. **Frontal** coxal cavities rounded. Tribe Cyrtinini. *Cyrtinus pygmæus* is dark brown; antennæ ringed with yellow; elytra with a transverse blotch of white pubescence before the middle. It lives on oak, hickory, locust, and box elder.

Frontal cavities angulated. Tribe Psenocerini. *Psenocerus supernotatus* is reddish-brown or blackish; scutellum, a narrow oblique band about the middle of the elytra, and a wider curved band, not reaching the suture, on apical third, white. Larvæ in stems of currant, gooseberry, grape, and sometimes in apple twigs.

3. **First** joint of the antennæ with a scar-like structure near the tip (except in *Dorcaschema*); body elongate, nearly cylindrical; antennæ as long as, in males much longer than, the body; mostly large species. Tribe Monohammini.

(p. 353.)

First joint of the antennæ without the scar-like structure. 4.

4. **Tarsal** claws (at least those on the front legs) arising at opposite sides of the joint and separating widely. 5.



THIS PAGE IS LOCKED TO FREE MEMBERS

Purchase full membership to immediately unlock this page

SAVE \$3,999,994

Did you know we sell
paperback books too?

To buy our entire catalog
in paperback would cost
over \$4,000,000

Access it all now for
\$8.99/month

*Fair usage policy applies

Continue

FIELD BOOK OF INSECTS.

2. **Pronotum** with spines on the sides.....3.

Pronotum without spines.....5.

3. **The sutural angle of elytra** acute or projecting as a short spine; brownish, the elytra mottled with gray; antennæ of male sometimes four and a half times the length of the body; Plate LXXXII. The variety *carolinensis* is paler and not much over half as long. Breeds in pine.....*Monohammus titillator*.

The sutural angle not prolonged.....4.

4. **Black**, distinctly bronzed, the elytra with very small or no patches of white and brown pubescence; length .6 to 1.1 in. Breeds in pine.....*Monohammus scutellatus*.

Brown; elytra sparsely mottled with small patches of gray and brown pubescence; length about 1.2 in. Larvæ in the inner bark and sapwood of dead and dying pines, spruces, and balsams.....

Monohammus notatus (also called *confusor*).

5. **Elytra** rounded at the tip; black or grayish-brown....6.

Elytra pointed at the tip; black, densely clothed with uniform ash-gray pubescence; length, .3 to .5 in. Breeds in walnut, mulberry, osage-orange, and hickory.

Hetæmis cinerea.

6. **Thorax** cylindrical, longer than wide; brown with grayish pubescence.....7.

Prothorax slightly narrowed behind the middle, nearly as wide as long; uniform dull black; length, .3 to .4 in. Breeds in hickory.....*Dorcaschema nigrum*.

7. **Pronotum** transversely wrinkled, indistinctly punctured; length, .6 to .9 in. Breeds in mulberry and osage-orange.....*Dorcaschema wildii*.

Pronotum not wrinkled, distinctly punctured; length, .3 to .5 in. Breeds in mulberry and osage-orange.....

Dorcaschema alternatum.

8. **Surface** brownish; antennæ of male not more than a fourth longer than the body.....9.

Shining black, pubescence whitish; elytra coarsely punctured and each with a small, black spot behind the middle; antennæ of male about twice the length of the body, which is about .4 in. Breeds in oak and hickory.....

Goes oculata.

KEY TO THE LONG-HORNS.

9. Elytra with a conspicuous space on the apical half which is not pubescent. **10.**

Elytra without a conspicuous bare space on the apical half; nearly an inch long. **12.**

10. Length about an inch. **11.**

Length about .5 in.; brown; head, pronotum, and last third of elytra with reddish-yellow pubescence, basal part of elytra mottled with grayish pubescence. Breeds in oak, probably also in chestnut and hickory. . . *Goes debilis.*

11. Pubescence white. Breeds in hickory, oak, and possibly other trees. *Goes tigrina.*

Pubescence dark brown, silvery, and reddish-yellow; there is a broad, transverse, lighter band across the elytra and the tips of these have golden pubescence. Breeds in hickory. *Goes pulchra.*

12. General pubescence brownish; elytra with small spots of yellowish hairs arranged in irregular rows. Breeds oak. *Goes tessellata.*

General pubescence grayish or whitish; elytra indistinctly crossbarred at base, and again behind the middle, with pale-brown pubescence; scutellum sometimes clay-yellow. Apparently breeds in elm, ironwood, beech, and oak. *Goes pulverulenta.*

Acanthoderini. (See page 353.)

1. Basal joint of antennæ club-shaped; pronotum with dorsal tubercles and a large, acute spine near the middle of each side; about .5 in. long. **2.**

Basal joint of antennæ cylindrical; spines on sides of pronotum, if present, behind the middle. **3.**

2. Dark brown, with yellowish-brown pubescence; each elytron with a large, wavy, white crossbar near the middle and a row of small alternate brown and white spots along the suture. Larvæ live in oak, hickory, beech, and hackberry. *Acanthoderes quadrigibbus.*

Dark brown, with yellowish and gray pubescence in about equal proportions, the gray on elytra in three obscure, oblique, nearly parallel bands; an indistinct, M-shaped, black mark behind the middle of each elytron. On poplar and hickory. *Acanthoderes decipiens.*

FIELD BOOK OF INSECTS.

2. **Pronotum** with spines on the sides.....3.

Pronotum without spines.....5.

3. **The sutural angle** of elytra acute or projecting as a short spine; brownish, the elytra mottled with gray; antennæ of male sometimes four and a half times the length of the body; Plate LXXXII. The variety *carolinensis* is paler and not much over half as long. Breeds in pine.....*Monohammus titillator*.

The sutural angle not prolonged.....4.

4. **Black**, distinctly bronzed, the elytra with very small or no patches of white and brown pubescence; length .6 to 1.1 in. Breeds in pine.....*Monohammus scutellatus*.

Brown; elytra sparsely mottled with small patches of gray and brown pubescence; length about 1.2 in. Larvæ in the inner bark and sapwood of dead and dying pines, spruces, and balsams.....

Monohammus notatus (also called *confusor*).

5. **Elytra** rounded at the tip; black or grayish-brown....6.

Elytra pointed at the tip; black, densely clothed with uniform ash-gray pubescence; length, .3 to .5 in. Breeds in walnut, mulberry, osage-orange, and hickory.

Hetaemis cinerea.

6. **Thorax** cylindrical, longer than wide; brown with grayish pubescence.....7.

Prothorax slightly narrowed behind the middle, nearly as wide as long; uniform dull black; length, .3 to .4 in. Breeds in hickory.....*Dorcaschema nigrum*.

7. **Pronotum** transversely wrinkled, indistinctly punctured; length, .6 to .9 in. Breeds in mulberry and osage-orange.....*Dorcaschema wildii*.

Pronotum not wrinkled, distinctly punctured; length, .3 to .5 in. Breeds in mulberry and osage-orange.....

Dorcaschema alternatum.

8. **Surface** brownish; antennæ of male not more than a fourth longer than the body.....9.

Shining black, pubescence whitish; elytra coarsely punctured and each with a small, black spot behind the middle; antennæ of male about twice the length of the body, which is about .4 in. Breeds in oak and hickory.....

Goes oculata.



THIS PAGE IS LOCKED TO FREE MEMBERS

Purchase full membership to immediately unlock this page

FORGOTTEN BOOKS

FULL

MEMBERSHIP

797,885 Books!

All you can read

for only

\$8.99/month

Continue

*Fair usage policy applies



FIELD BOOK OF INSECTS.

3. **Females** with an elongated ovipositor. This is a very unsatisfactory sort of a character to have in a key, but I know of no better. *Acanthocinus* has no erect hairs in the pubescence above; the antennæ are very long, with at least joints 3 and 4 densely fringed beneath with short hairs. *A. obsoletus* is dull yellowish with small blotches and three undulated crossbars on elytra; length, .4 to .6 in. *Ceratographis* (mesosternum narrow) and *Graphisurus* (mesosternum broad) have erect hairs. *G. fasciatus* occurs under the bark of deciduous trees. It is grayish, sprinkled with black spots and usually having two larger blotches back of the middle of each elytron; .3 to .6 in. long.

Females without elongated ovipositor; except as noted, usually not over .3 in. long.....4.

4. **Pronotum** distinctly angulate, or more frequently with acute tubercles or short spines behind the middle...10.

Pronotum only feebly tuberculate or angulate at the sides a little behind the middle.....5.

5. **Elytra** with small, tubercular elevations, each bearing on its summit short, black, scale-like hairs.....6.

Elytra without such structures; .2 to .4 in. long.....9.

6. **Pronotum** densely punctured; elytra with densely placed, coarse, deep punctures; brownish, irregularly mottled with grayish pubescence; each elytron with an elongate, dark spot behind the base, another (sometimes becoming a bar) behind the middle, and a third near the apex. Breeds in pine.....*Leptostylus sexguttatus*.

Pronotum not densely punctured; elytral punctures not closely placed, often inconspicuous or concealed.....7.

7. **Surface** of pronotum not tuberculate, regularly punctured.....8.

Surface of pronotum more or less tuberculate, the punctures irregularly placed; blackish-brown with grayish pubescence; elytra with a whitish band behind the middle, this band narrowing toward the sides and edged with a black line behind which the surface is smoky brown; joints of basal half of antennæ spotted, those of apical half ringed at tips with brown. Larvæ under the bark of diseased or recently cut sycamore, oak, apple, and other trees.....*Leptostylus aculiferus*.

KEY TO THE LONG-HORNS.

8. Dull brownish-yellow; sides of pronotum and of base of elytra black; elytra very indistinctly punctured, especially at the apex, and having an angulate, white band behind the middle. Breeds in hickory.....

Leptostylus biustus.

Brownish, with very fine, dark gray pubescence; elytra distinctly punctured over the entire surface, the tips slightly prolonged, an acutely angulate, oblique, white band behind the middle. Breeds in oak and box elder.

Leptostylus parvus.

9. Brownish; pronotum with whitish pubescence forming a broad stripe on each side, banded within by a narrow, blackish stripe formed by a row of elongate, bare tubercles; each elytron with a broad, irregular, white blotch behind the middle and with six lines of minute, black spots. Breeds in butternut, walnut, hickory, beech, and other twigs.

Leptostylus macula.

Dull clay-yellow; elytra sprinkled with minute, black spots and irregular patches of dark and gray. Breeds in chestnut.....

Leptostylus collaris.

10. Antennæ without fringed hairs beneath; first joint of hind tarsi as long as the next two.....11.

Antennæ distinctly fringed beneath with hairs; first joint of hind tarsi as long as the next three.....13.

11. Form cylindrical; elytra with erect hairs, which may be seen when viewed from the side; prostrate ash-gray hairs cover the black color; an acute spine on each side of pronotum near the base; .3 to .4 in. long. Breeds in ragweed (*Ambrosia*), the larvæ hibernating in the stems.....

Dectes spinosus.

Form somewhat flattened; elytra without erect hairs.....12.

12. Purplish-brown, mottled with black; elytra with numerous, small, irregular, black spots and a dark blotch, bordered behind by gray, back of the middle; .3 to .5 in. long. Breeds under the bark of honey-locust and box-elder.....

Liopus variegatus.

Usually dull reddish-brown with sparse, grayish pubescence; elytra usually with four rows of small, black dots and with an acute-angular, black band behind the middle; pronotum with three, small, blackish spots.

FIELD BOOK OF INSECTS.

Breeds in sumac, apple, hickory, and locust. *Liopus alpha*.

Much like *alpha* but the oblique band on each elytron (making the acute angle when the elytra are closed) is replaced by an obscure band of gray. Breeds in dogwood (*Cornus*) and plum. *Liopus punctatus*.

13. Each elytron with a distinct ridge on the outer side. *Hyperplatys*, of which *aspersus* is our common species. It is reddish-brown, with grayish pubescence; pronotum with four black dots in a transverse row; each elytron with three irregular rows of similar dots and usually a large, black blotch behind the middle.

Elytra without a ridge on the outer side. *Lepturges*, of which we have several rather variable species. The spines on the sides of the pronotum of *symmetricus* are rather broad and very close to the base. In the others they are more slender and acute, not so close to the base and the tips are recurved. The crossbar on the elytra of *signatus* is interrupted at the suture; in *querci* (apex of elytra not black; crossbar angular) and in *facetus* (apex black; bar transverse) it is broad and complete.

Pogonocherini. (See page 353.)

These beetles usually have long, erect hairs, in addition to the ordinary pubescence. The antennæ are about the length of the body, the joints progressively shorter toward the tip. The following species are .25 to .5 in. long.

1. Femora club-shaped; vertex of head concave; antennal tubercles prominent 4.

Femora not club-shaped; vertex flat or convex; antennal tubercles not prominent; eyes coarsely granulated, lower lobe as wide as long. *Eupogonius* 2!

2. Spine on side of thorax acute, well-marked. 3.

Spine on side of thorax obtuse, small; black, with a broad line of yellowish pubescence on each side of pronotum. On elm and linden. *E. subarmatus*.

3. The puncturation of elytra feeble, almost obsolete near apex; pubescence ash-gray or yellowish, forming more or less transverse nettings. Has been bred from apple twigs but is said to occur also on pine. *E. tomentosus*.

The puncturation coarse, gradually finer, but distinct,



THIS PAGE IS LOCKED TO FREE MEMBERS

Purchase full membership to immediately unlock this page

SAVE \$3,999,994

Did you know we sell
paperback books too?

To buy our entire catalog
in paperback would cost
over \$4,000,000

Access it all now for
\$8.99/month

*Fair usage policy applies

Continue

FIELD BOOK OF INSECTS.

fine, gray pubescence. Its larvæ make galls in poplar and willow stems. The male *discoidea* also has unmarked elytra; they are dark; there are light grayish lines on the pronotum and the underside is silvery; legs reddish. The female is yellow on the head, pronotum, scutellum, a crescentic bar in the middle of each elytron, and a spot in front and behind each of these. It breeds in hickory and butternut.

S. vestita, the Linden-borer, is olive-yellow but each elytron has three small, black dots. Large specimens are an inch long.

Our largest species is *calcarata*, the Poplar- and Cottonwood-borer. It is usually at least an inch long; dense, gray pubescence, with the front of the head, three stripes on the pronotum, the scutellum, and numerous lines and blotches on the elytra, orange-yellow.

S. obliqua (reddish, with lighter, oblique markings on the elytra, which are spined at the tip; .6 to .8 in. long) and *mutica* (black, with light markings; elytra not spined; .4 to .6 in. long) have distinct color-rings on their antennæ. The former breeds in alder; the latter, more western, in willow.

S. cretata is a fairly common apple-borer, especially in the Middle West. It is brown, with two large, white spots on each elytron and white stripes on the sides of the pronotum; length, .5 to .8 in. *S. fayi* is rarely .5 in. long; darker and more slender than *cretata*; the elytral spots narrow, and near the suture, and an additional small spot at the base. Both make gall-like swellings in stems of *Cratægus*.

S. tridentata, the Elm-borer, is grayish-black; there is an orange stripe on each side of the pronotum; each elytron has a narrow orange stripe near the margin and three bands, of which the last two are quite oblique and usually meet the corresponding ones on the opposite side; the front of head is very flat; .4 to .6 in. long. *S. imitans* resembles it but the elytra are rounded at their apices, instead of being somewhat truncate; the elytral markings are narrower, yellower, and the hind band is not distinctly oblique.

KEY TO THE LONG-HORNS.

Phytoeciini. (See page 353.)

1. **Each** eye not divided but the outline deeply indented; thorax cylindrical 2.

Each eye completely divided so that there appear to be four eyes; thorax dilated or tuberculate on the sides . . . 9.

2. **Antennæ** without hairy pile 3.

Antennæ with thick, long hairs; black, feebly shining; top of head, a stripe on each side of the pronotum, and often the margins of the elytra, yellowish; .3 in. long

Amphionycha flammata.

3. **Nearly** uniform gray above; tarsal claws feebly toothed or cleft. Breed in stems of herbs

Mecas, usually *inornata*.

Not uniform gray above; tarsal claws broadly toothed; .3 to .7 in. long. *Oberea* 4.

4. **Pronotum** with small, rounded, black elevations or callosities 5.

Pronotum without callosities 8.

5. **Pronotum** with four callosities; usually pale, dull yellow; elytra, antennæ, and tarsi often nearly black. Breeds in living twigs of cotton-wood *O. schaumii*.

Pronotum with two callosities, and often a third spot, black. There are several named color-varieties of each of the following species 6.

6. **Tips** of elytra rounded; body, below, and femora entirely red; head and thorax usually red, rarely more or less black; two rounded, black spots on middle of pronotum; elytra black. Probably breeds in blackberry stems.

O. ocellata.

Tips of elytra rather square-cut 7.

7. **Shining** black except the pronotum, which is yellow with two, or three, black spots. Breeds in the canes of raspberry and blackberry *O. bimaculata*.

Typically, the body, beneath, is largely yellow but it is sometimes wholly black; pronotum yellow with three black spots; each elytron with a wide, dull yellow stripe bordered with blackish. Breeds in cottonwood and blackberry *O. tripunctata*.

8. **Thorax** pale reddish-yellow; antennæ, elytra, tibiæ, and tarsi, nearly black; pronotum without black spots;

FIELD BOOK OF INSECTS.

elytra rather densely clothed with gray pubescence. On sumac and sassafras.....*O. ruficollis*.

Pale, dull yellow with a dark brown elytral stripe on each side.....*O. gracilis*.

9. Elytra black; head and pronotum red, the latter with a black spot. On alder. *Tetrops monostigma* (elytra with black hairs; western) and *T. canescens* (elytra with grayish hairs; eastern).

Elytra red with black spots; head and pronotum red. *Tetraopes*, of which the following are the more common species. *T. canteriator*: pronotum with four round, black spots; black areas on elytra form, when elytra are closed, a heart-shaped space back of the middle; apex of elytra also black; .3 to .5 in. long. *T. tetraophthalmus*: pronotum with four black spots near the middle and sometimes a blotch in front and behind; see Plate LXXXII. *T. femoratus*: a western species, resembles *tetraophthalmus*, but the apex and base of each joint of antennæ are narrowly ringed with gray; .5 in., or more, long. They are usually found late in summer on milkweed, in the stems and roots of which they breed. They stridulate loudly. The extent of the black markings varies somewhat.

CHRYSOMELIDÆ

The Chrysomelidæ of the United States are never more than moderately long, as beetles go; their antennæ are not very long, and their bodies are often chunky. Nearly a thousand species are known from North America, about a twentieth of the number known from the rest of the world. One way of looking at the food habits of beetles is that adopted by the celebrated Coleopterists, LeConte and Horn: "As the function of the Cerambycidæ is to hold the vegetable world in check by destroying woody fiber, the Bruchidæ effect a similar result by attacking the seeds and the Chrysomelidæ by destroying the leaves." The potato-grower would have to be a philosopher in order to look at the Chrysomelid *Leptinotarsa* in that way. Not all Chrysomelidæ are leaf-eaters, however, as will be pointed out in the course of the discussion. No attempt will be made to enable the reader to identify a large proportion



THIS PAGE IS LOCKED TO FREE MEMBERS

Purchase full membership to immediately unlock this page

FORGOTTEN BOOKS

FULL

MEMBERSHIP

797,885 Books!

All you can read

for only

\$8.99/month

Continue

*Fair usage policy applies



FIELD BOOK OF INSECTS.

all of which have the tips of the elytra simple, and the tarsi dilated, spongy beneath. With the exception of this genus, the Northeast has only *Hæmonia nigricornis*, which has narrow tarsi and a distinct spine at the outer angle of each elytron. Adults of *Donacia* rarely enter the water, except to lay eggs, but those of *Hæmonia* are more aquatic.

Sagrini

In addition to the characters given above, members of this tribe may be recognized by their first ventral, abdominal segment being not much longer, if any, than the two following; tarsal claws cleft or toothed and elytral punctures irregular (not in rows). Our only common species is *Orsodacna atra*. The sides of its pronotum are rounded and have neither tooth nor tubercle—in distinction from *Zeugophora* (outline of eyes indented) and *Syneta* (outline of eyes not indented). Its color is so variable that seven or more named varieties are recognized. It may be practically all black, or the pronotum and elytra may be reddish or yellowish, variously spotted or striped with black. It is about .25 in. long and is often abundant on willow and other very early blossoms.

Criocerini

Members of this tribe may be distinguished from the Sagrini by their simple claws and their elytral punctures being in rows. There are two genera: *Lema*, in which the pronotum is constricted at about the middle, and *Crioceris*, in which it is not.

The most frequently noticed species is
Lema *trilineata*. It is sometimes called the Old-fashioned Potato-beetle because it was at work eating potato leaves before *the* Potato-beetle came north and east. It usually lays its eggs along the midrib of a leaf, not in a cluster but at random. Its larvæ have a curious, but not unique, habit of piling their excrement on their backs. Pupation takes place underground. The adult is shown

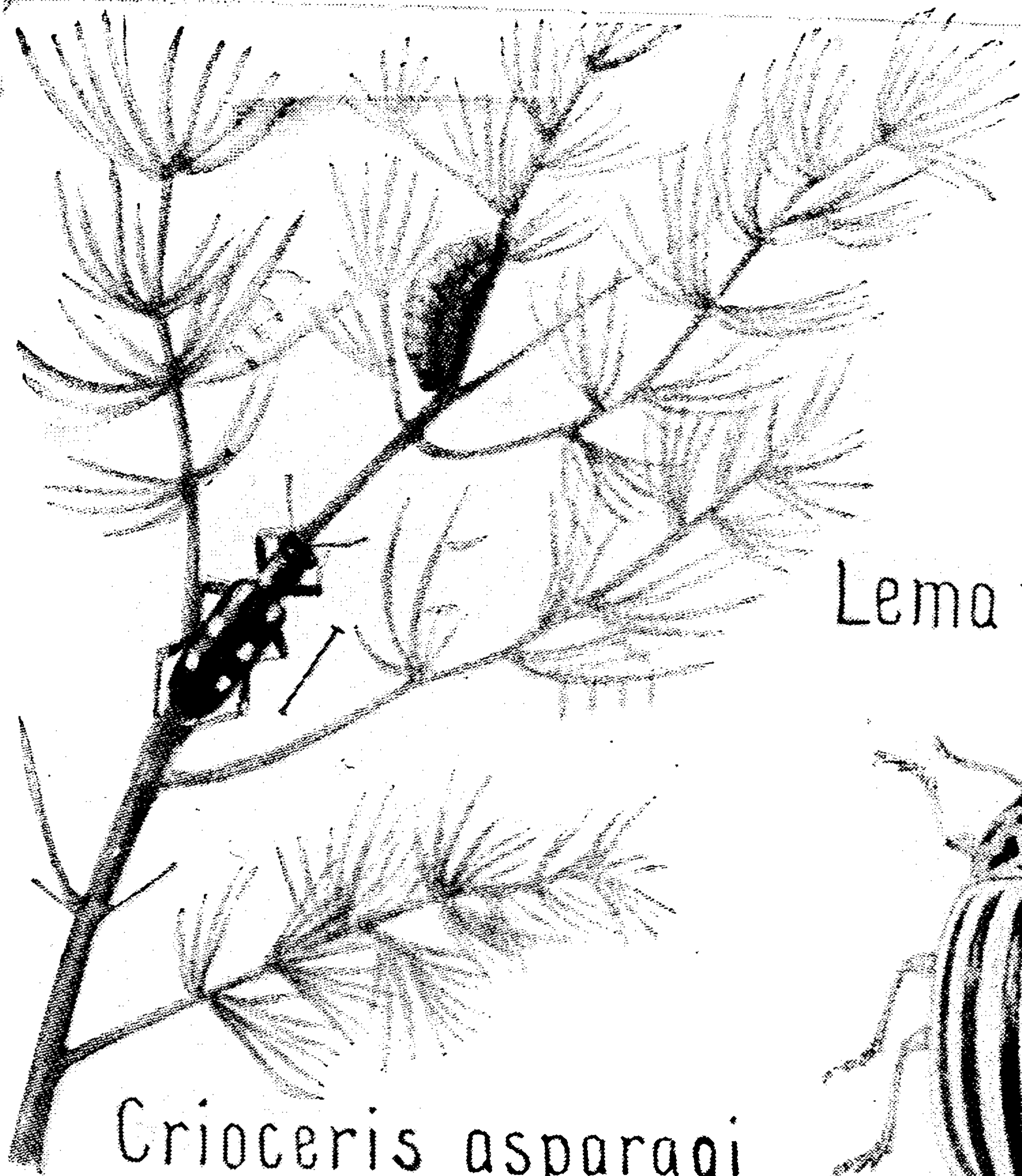

Crioceris asparagi

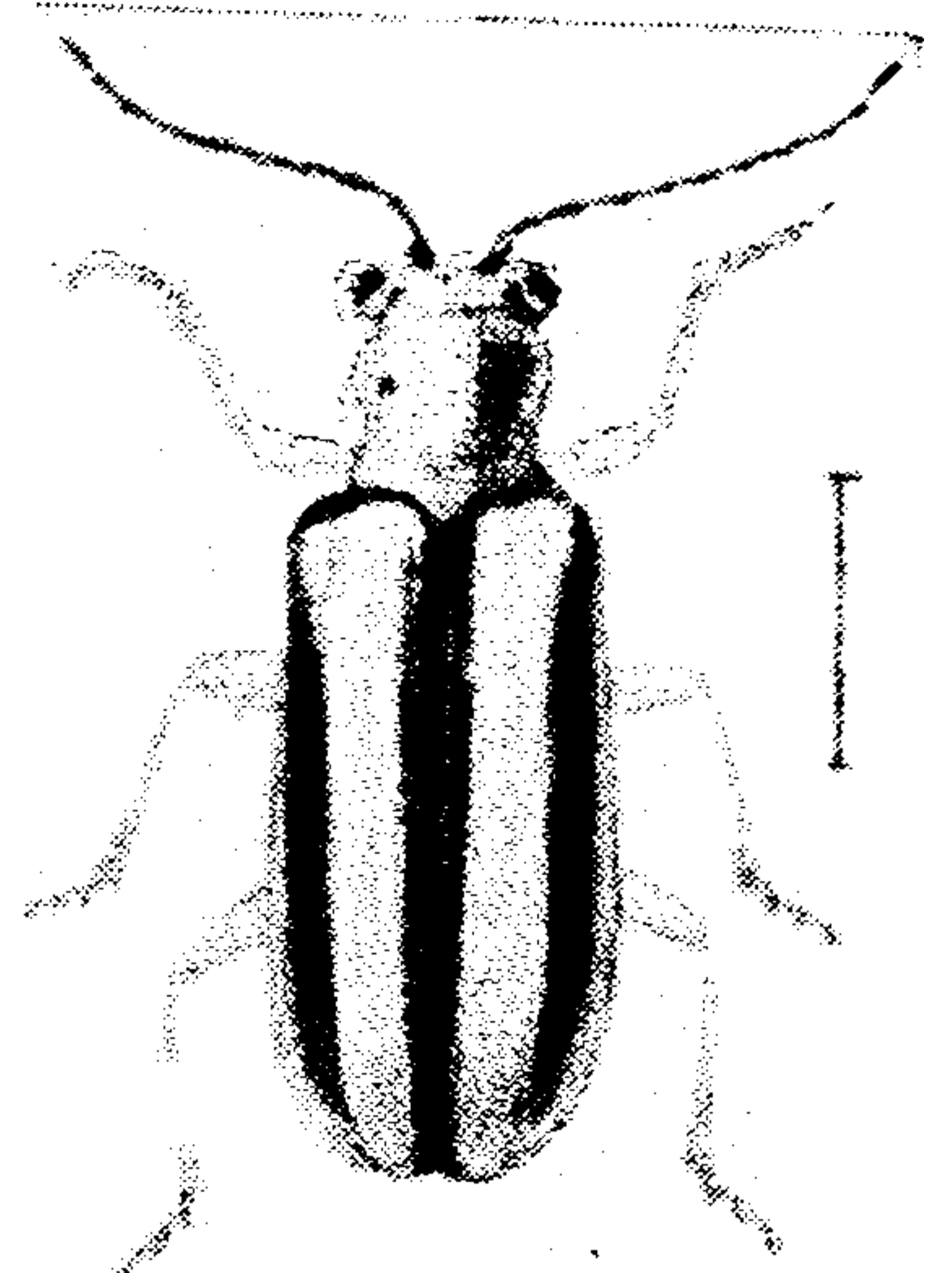

Lema trilineata

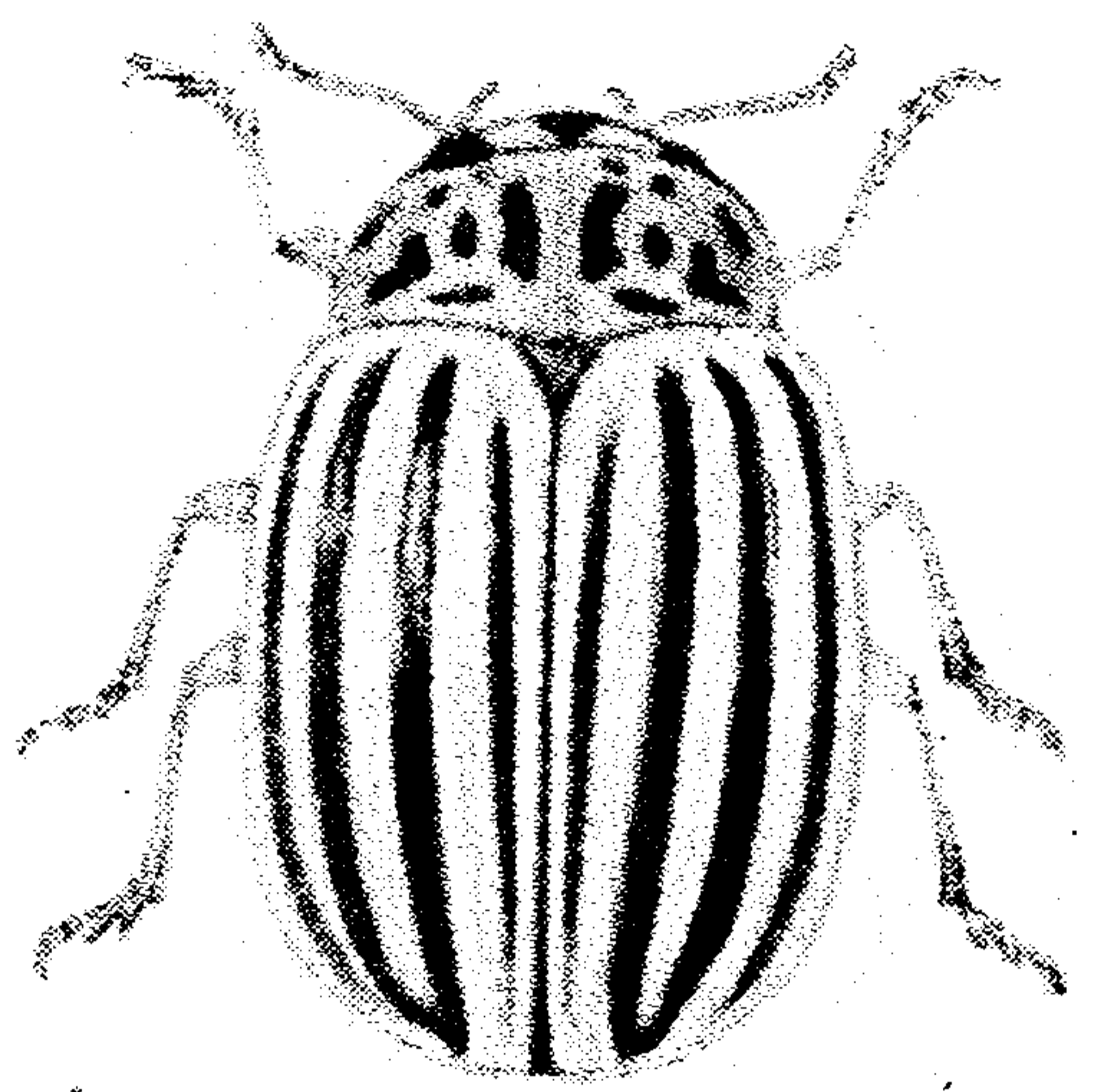

Leptinotarsa 10-lineata

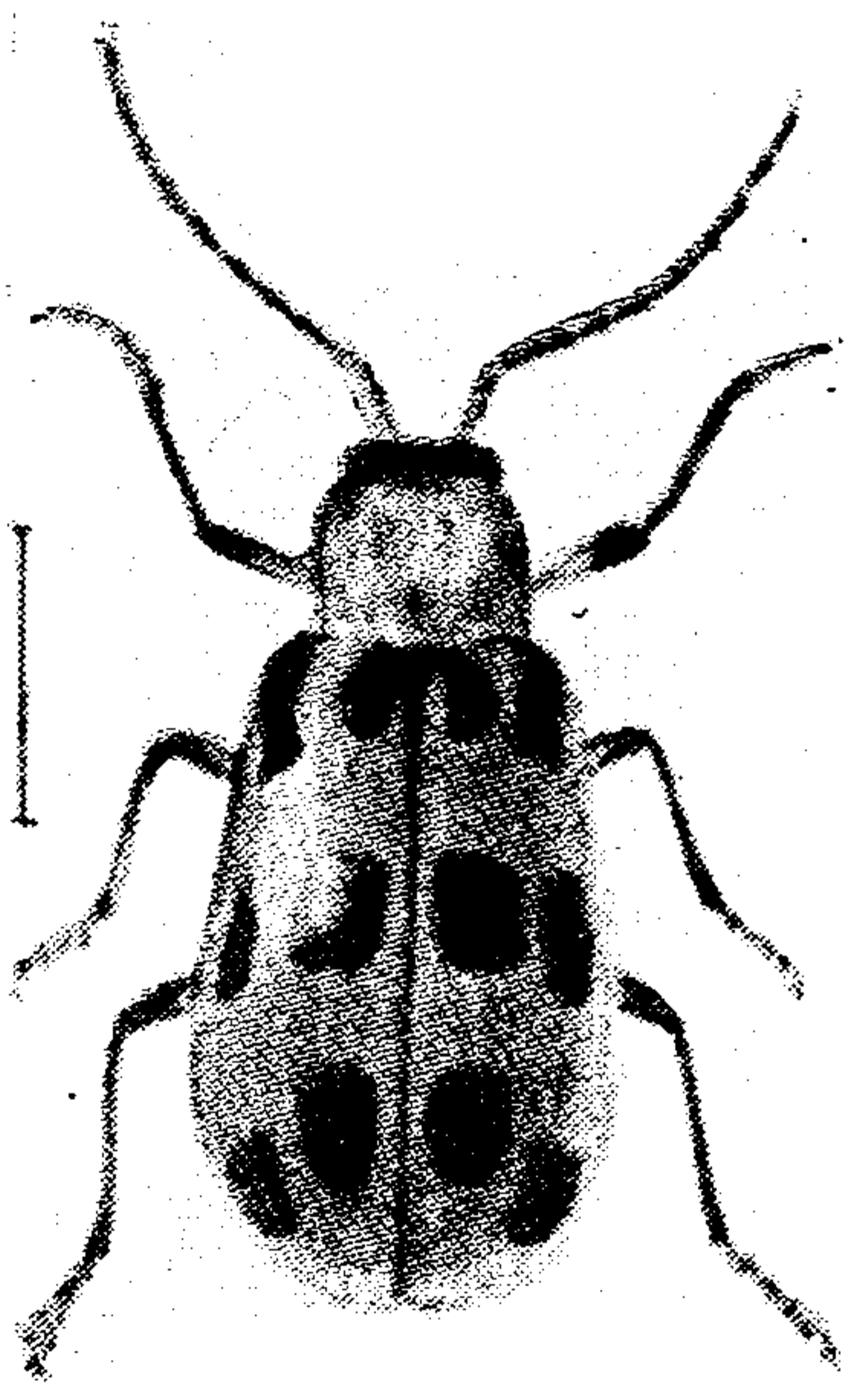

Diabrotica 12-punctata

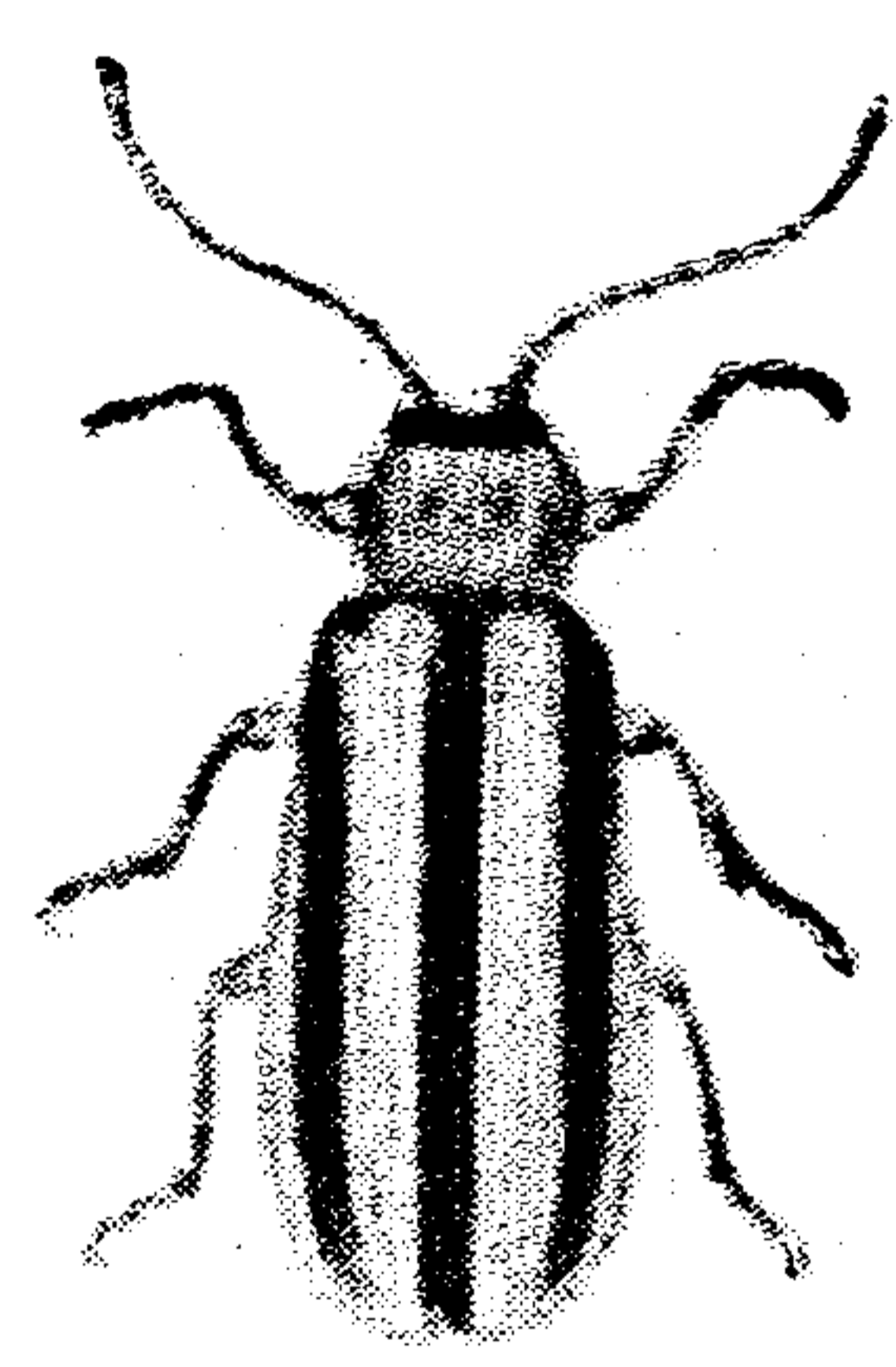

Diabrotica vittata

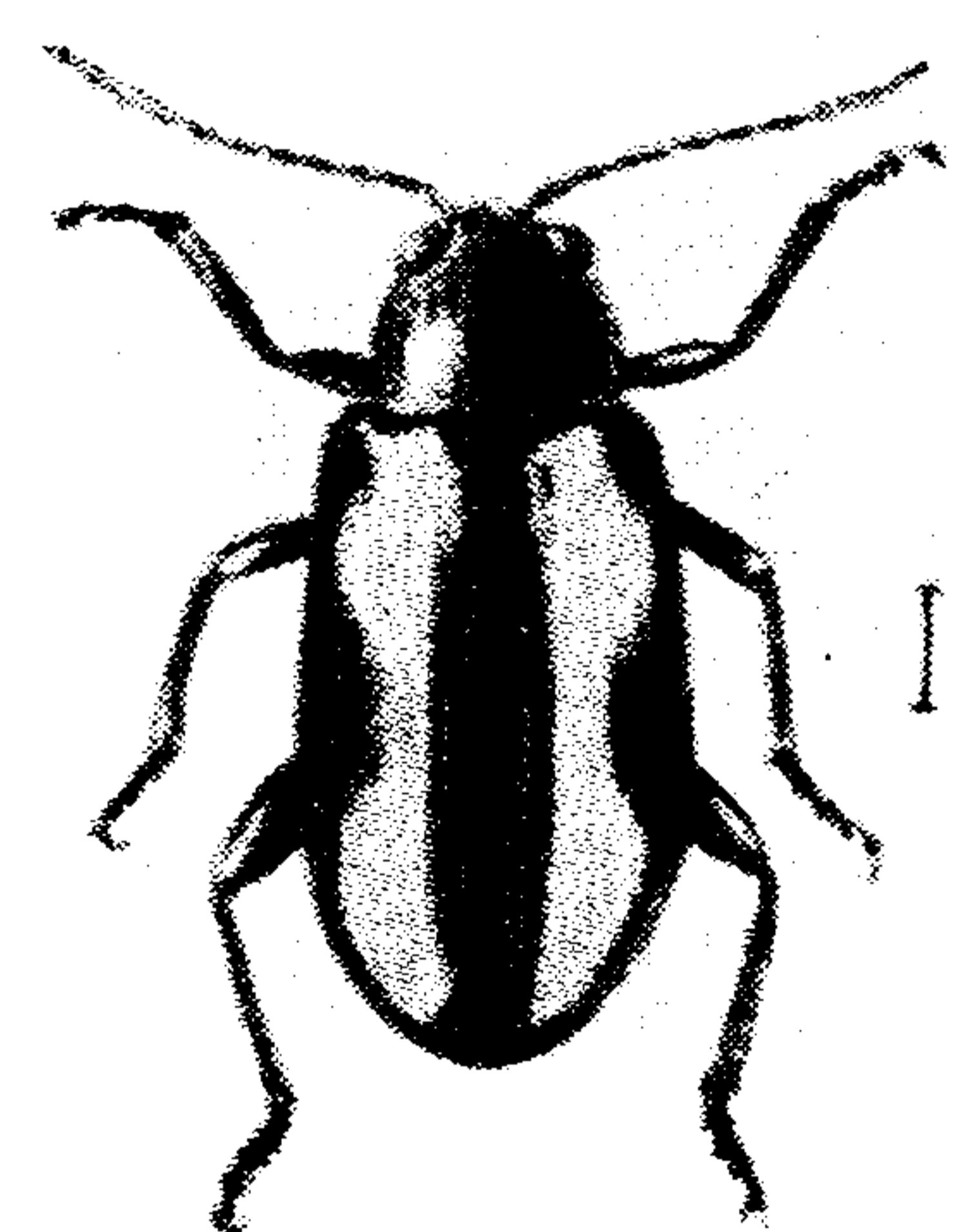
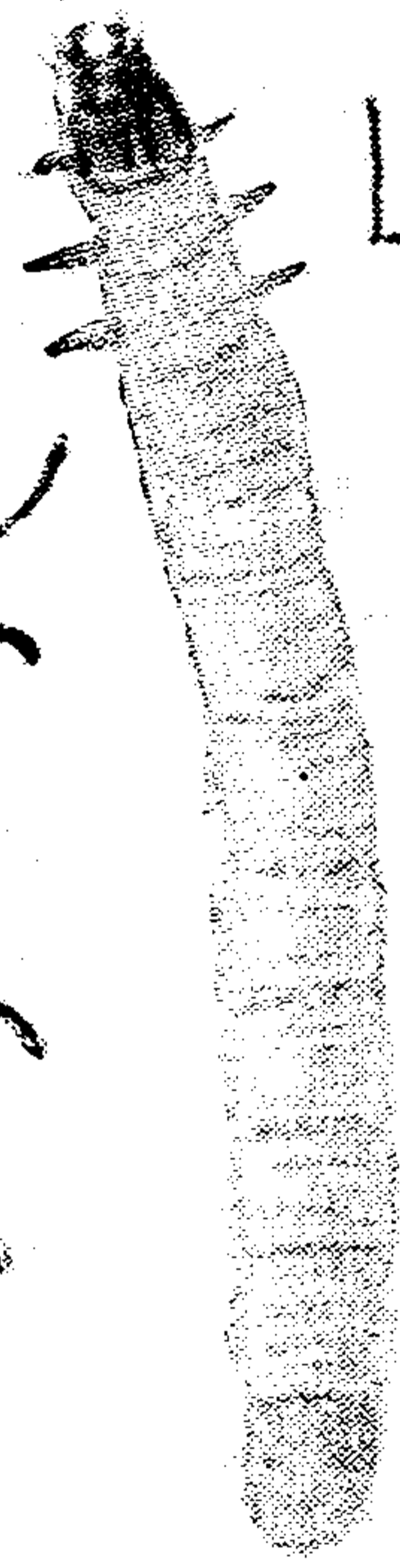

Phyllotreta vittata



Chalepus rubra



Larva of *Cassida bivittata*

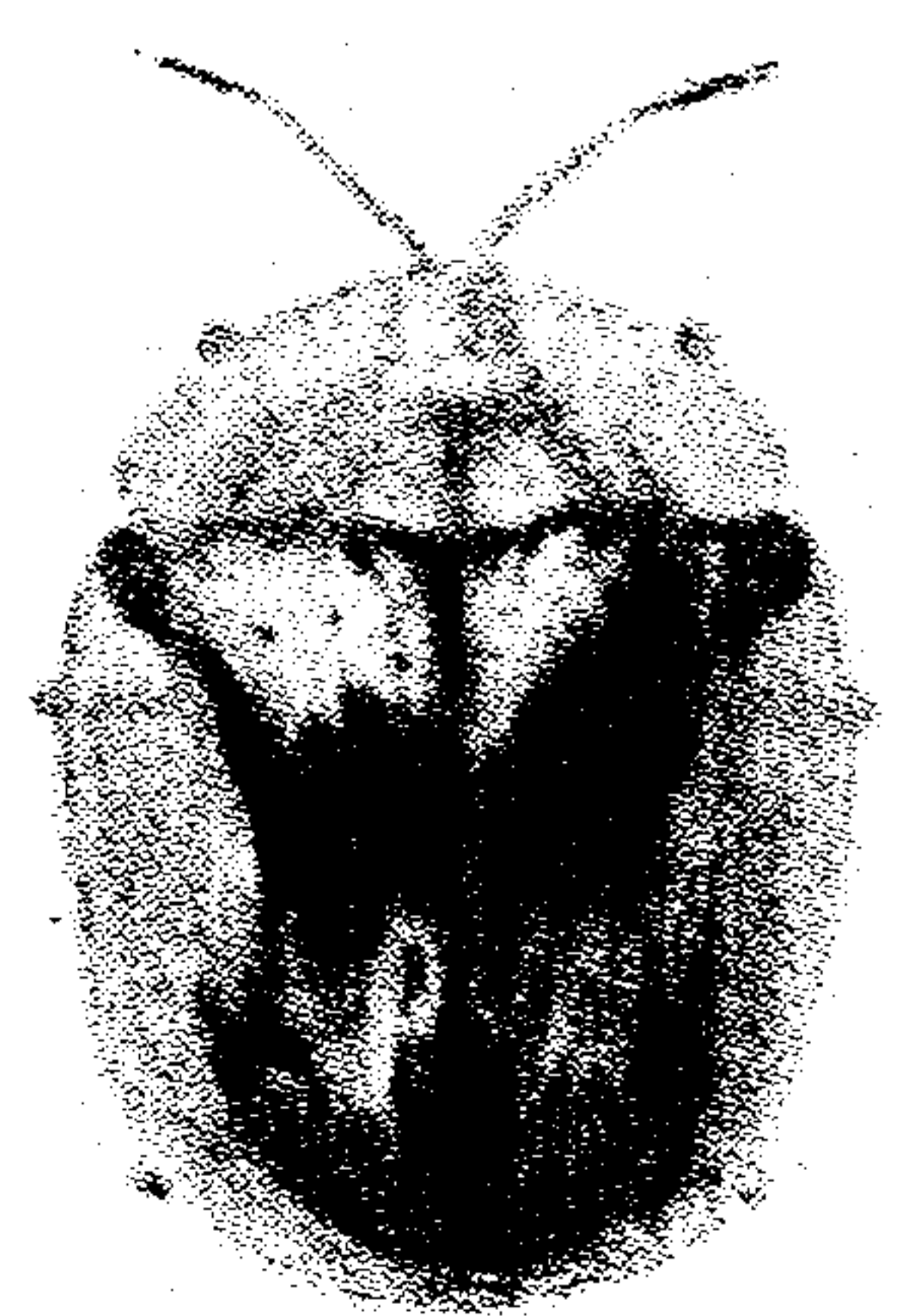

Coptocycla bicolor



THIS PAGE IS LOCKED TO FREE MEMBERS

Purchase full membership to immediately unlock this page

SAVE \$3,999,994

Did you know we sell
paperback books too?

To buy our entire catalog
in paperback would cost
over \$4,000,000

Access it all now for
\$8.99/month

*Fair usage policy applies

Continue

FIELD BOOK OF INSECTS.

Chlamydini

See the discussion under Clythrini, from which tribe these beetles differ by having the upper surface of the elytra and pronotum covered with wart-like tubercles and by having their short, serrate ("saw-toothed") antennæ received in grooves on the under side of the thorax. "The legs are closely contractile and when disturbed the beetles draw them and the antennæ in and feign death. They then resemble the excrement of certain caterpillars so closely as to render their detection difficult, unless the collector is in especial search for them, and it is said that birds will not pick them up for the same reason." The larvæ are case-making leaf-feeders and pupate in their cases, which they first attach to twigs. We have two genera: *Chlamys*, whose antennæ are serrate from the fourth or fifth joint; and *Exema*, whose antennal serrations begin at the sixth joint.

Cryptocephalini

See the discussion under Clythrini, from which tribe these beetles are distinguished by the antennæ being usually long and slender, and by the prosternum extending between the front coxæ. We have six or eight genera and numerous species, most of which are "variegated with various combinations of spots or stripes which are sometimes very inconstant, so that numerous varieties have been named." One of the variable and common species is *Cryptocephalus venustus*. As its generic name indicates its head is hidden, the prothorax covering it above. It is nearly .25 in. long and, in the typical form, the head and pronotum is reddish-brown, the latter having a narrow edging and two oblique spots yellow; the elytra are yellow, each with two broad, oblique, black or brown stripes. It is found on potato and other garden, as well as wild, plants.

Eumolpini

The beetles of this tribe are usually of a uniform metallic color, although some are dull yellow or spotted. Their

CHRYSOMELIDÆ: EUMOLPINI

head is visible from above although the pronotum comes about to the eyes; the outline of the eyes is more or less indented; the antennæ are usually thread-like and widely separated at their bases; the front coxæ are globose and separated by the prosternum; the third tarsal joint is deeply bilobed; the claws, toothed or cleft. The following key will help to identify eight of the genera. For the most part our species are not over .25 in. long.

1. **Front ventral margin of thorax curved, forming lobes behind or below the eyes.** (Only those beetles, belonging here, whose elytra are not pubescent or scaly are considered further) 2.

Front ventral margin of thorax straight 3.

2. **Elytral punctures in distinct, regular rows; middle and hind tibiæ indented on outer edge near apex.** *Typophorus*. *T. canellus* is quite common on a variety of plants and sometimes injurious to strawberries, raspberries, etc. It is exceedingly variable in color and markings, reddish-yellow and black being the usual elements. About all that can be said here is that it is not .2 in. long and bright blue (*T. viridicyaneus*), nor has it a saddle-shaped, black space on the elytra (*T. sellatus*).

Elytral punctures irregular; tibiæ not indented. See Plate LXXXI. Usually common on dog-bane

Chrysochus auratus.

3. **Side-margins of pronotum not distinctly flattened.** . . . 4.

Side-margins of pronotum distinctly flattened 6.

4. **Not metallic above; head without a groove above the eyes.** 5.

Metallic green or bronzed above; head with a groove above the eyes. *Graphops*. The larvæ of *G. nebulosus* live in the roots of strawberries.

5. **Front femora with a small tooth; third joint of antennæ not longer than the second.** On oak and other trees *Xanthonia*.

Femora not toothed; third joint of antennæ longer than the second. On grape and Virginia creeper . . . *Fidia*.

6. **Head with distinct grooves above the eyes; middle and hind tibiæ indented near apex.** On oak and other trees *Metachroma*.

Head without grooves above the eyes. 7.

FIELD BOOK OF INSECTS.

7. Pronotum about one-half wider than long, the sides rather broadly curved, angles prominent; dull brownish- or reddish-yellow; length usually not over .25 in. Adults on various garden plants; larvæ on roots of grape.....

Colaspis brunnea.

Sides of pronotum straight. *Nodonota* (third joint of antennæ distinctly longer than the second, the last five joints not abruptly wider) and *Chrysodina*.

Chrysomelini

These oval, convex beetles are usually of moderate size and variegated in color. The antennæ are of moderate length (see p. 363), the outer joints somewhat enlarged; the eyes are not prominent and their outline is feebly indented; the pronotum has well-defined side-margins; the elytra cover the abdomen.

Phyllodecta is distinguished by the tarsal claws being toothed or bifid, and the tibiæ neither dilated nor toothed.

The genera mentioned in this paragraph have the third tarsal joint indented or bilobed. Species of *Prasocuris* are usually not over .25 in. long; upper surface brassy-green, or bronzed-black, with yellow stripes; pronotum without a thin margin at the base. *Plagioderia* (punctures of elytra in regular rows; tibiæ not grooved on the outer side) and *Gastroidea* (punctures confused; tibiæ grooved) have the sides of the pronotum thickened and unicolorous elytra. *G. cyanea* is uniform, brilliant, green or blue, and feeds on dock (*Rumex*); *polygoni* is like it but the pronotum, legs, base of antennæ, and tip of abdomen are reddish, and it feeds on knot-grass; both are about .2 in. long. The pronotum of *Lina* is thickened at the sides and the elytra are usually spotted; length, .25 to .4 in. The pronotum is dark metallic green, with yellow sides, in *scripta* and *interrupta*. The elytra are usually reddish in life, fading to yellow, with rounded black spots, which are sometimes merged into transverse bands (*interrupta*) or are longitudinally elongate (*scripta*). Both feed on willow, and *Populus*, and both, sometimes, have the elytra wholly dark-colored. *L. tremulæ* is an introduced European species with a green pronotum and unspotted, dull yellow



THIS PAGE IS LOCKED TO FREE MEMBERS

Purchase full membership to immediately unlock this page

FORGOTTEN BOOKS

FULL

MEMBERSHIP

797,885 Books!

All you can read

for only

\$8.99/month

Continue

*Fair usage policy applies



FIELD BOOK OF INSECTS.

roses; median brown stripe of each elytron more or less divided by yellow) and *similis* (chiefly on ragweed; that stripe merely notched on the outer side) have the pronotum wholly brown; it is partly yellowish in *præcelsis* (the median brown spot on pronotum reaching the base) and in *elegans* (this spot not reaching the base of the pronotum; chiefly on *Bidens* and *Ambrosia*). Of those with irregular spots on the elytra: the pronotum is wholly dark in *philadelphica* (suture pale but with, among other markings, a line each side of it; chiefly on dogwood), in *scalaris* (sutural stripe branched; a large crescentic shoulder-spot enclosing a small dot, and, back of it, 6 or 8 small dots, on each elytron; chiefly on elm and linden), and in *rhoda* (sutural stripe branched; each shoulder-crescent usually enclosing two spots; chiefly on hazel); the pronotum is yellow with reddish-brown spots in *multipunctata* (chiefly on *Cratægus*), and olive-green or brown, with pale apical and side margins, in *bigsbiana* (on maple, willow, and alder).

Galerucini

The beetles of this tribe are usually more oblong and have softer elytra than those previously considered (see also p. 363). The head is exposed; the third antennal joint usually smaller than the fourth; hind femora not unusually thick; hind tibiæ usually without terminal spurs. The following are the genera most likely to be noticed.

Galerucella One of the "usuallies," above, was for this genus; the third joint of the antennæ is longer than the fourth. The antennæ are at least half as long as the body; pronotum has a median and two lateral impressions; front coxal cavities open behind; tibiæ ridged on the outer side and without terminal spurs; first joint of hind tarsi not longer than the next two; tarsal claws bifid in both sexes. There are about a dozen species in New Jersey, for example, and different species, for the most part, live on different plants but the one which attracts attention is *luteola*, the Elm-leaf Beetle (Plate LXXXI). Yes. It is another foreigner. Most injurious species are immigrants; the principal reason for their becoming injurious is that their special enemies, which

THE ELM-LEAF BEETLE.

held them in check at home, did not come with them. *G. luteola* came in at Baltimore about 1834. The adult hibernates beneath bark, in cracks in buildings, and in other shelter. It may go into hibernation quite yellow and come out very dark green. The orange-yellow eggs are laid in clusters on the lower side of a leaf and the larvæ feed on the lower side also, gradually skeletonizing the leaf. When two or three weeks old, they enter the ground and pupate, emerging as adults in about a week. Usually it is the adults of the second annual brood which hibernate. Hints as to some of the other species may be gained from their food-plants. The following have stripes (often narrow and indistinct, especially in *americana*) on their elytra: *americana* is found on golden-rod; *notulata*, on rag-weed (*Ambrosia*); and *notata*, on *Eupatorium*. The following have no elongate, dark markings on the elytra: *cavicollis* is found on peach, plum, and cherry; *rufosanguinea*, on *Azalea*; *nymphææ*, on water-lilies; *tuberculata* and *decora*, on willow.

Among others, *Trirhabda* may be distinguished from *Galerucella* by having the third antennal joint shorter than the fourth; and the antennæ of *Monoxia* do not reach the middle of the body, tarsal claws bifid only in males.

Diabrotica Two species are familiar to gardeners. *D. 12-punctata* (Plate LXXXIII) is called the Southern Corn Root-worm because its larvæ live in the roots of corn (and other grasses) and are sometimes quite injurious in the South. It is called the Twelve-spotted Cucumber Beetle because the adults eat cucumber leaves, but they feed also on melons of various kinds. The hibernating adults are among the first insects to appear in the spring and the last to take shelter in the fall. The Striped Cucumber Beetle, which feeds also on all the melon family, is *D. vittata* (Plate LXXXIII). The larvæ live in the roots and in the base of the vine of cucumbers, melons, etc. Adults hibernate in the ground. *D. atripennis* (elytra black) and *D. longicornis* (elytra green or yellow, without black margins) have the outer edge of their tibiæ ridged. The latter species is called the Western Corn Root-worm.

FIELD BOOK OF INSECTS.

Cerotoma trifurcata Head, scutellum, and under side of body black; pronotum and elytra dull yellow, rarely reddish; each elytron, usually but not always, with black basal and side margins, the latter extending nearly to the apex, and with three black spots close to the suture, the hind one the smallest; antennæ and the legs yellow, the tibiæ and often the femora, in part, black; length about .17 in. Common on peas, beans, and other Legumes.

Halticini

“A large group of small or medium-sized leaf-eating forms, distinguished from the preceding tribe mainly by the fact that the hind thighs are greatly enlarged and thickened for leaping. As a consequence they are known as ‘flea-beetles’ or ‘jumping beetles,’ this term being especially applied to the small black species of *Haltica* and *Epitrix*, which are very injurious to vegetation in the mature or adult stage.”

Ædionychis (last joint of hind tarsi globosely swollen). *Haltica* (a feeble transverse impression on basal half of pronotum; each hind tibia with a short, terminal spur), *Disonycha* (first joint of hind tarsus short as compared with the tibiæ, and rather broad; beetles distinctly more than .17 in. long), and *Phyllotreta* have the frontal coxæ open behind.

Disonycha The following two are the garden species. *D. triangularis*: black (with a faint bluish tinge on elytra) except for the pronotum, which is yellow with a pair of round, black spots and a small, linear one; length, about .25 in.; on a variety of plants, sometimes injurious to beets and spinach. *D. xanthomelæna*: resembles the preceding but, among other things, is usually smaller, has the pronotum entirely yellow, the elytra with a greenish tinge, and the abdomen yellow; it feeds upon a number of wild plants but is known as the Spinach Flea-beetle.



THIS PAGE IS LOCKED TO FREE MEMBERS

Purchase full membership to immediately unlock this page

SAVE \$3,999,994

Did you know we sell
paperback books too?

To buy our entire catalog
in paperback would cost
over \$4,000,000

Access it all now for
\$8.99/month

*Fair usage policy applies

Continue

FIELD BOOK OF INSECTS.

except hind femora, reddish-yellow; pronotum obliquely cut off at the front angles and with an angulation in front of the middle. *C. pulicaria* is locally common and sometimes injurious to corn and millet. It is about the same size; black, with faint greenish or bluish-bronzed lustre; the base of antennæ and tibiæ and tarsi yellowish; side of pronotum regularly curved and the front angles not cut off; head without punctures, but a row along the basal margin of the pronotum.

Crepidodera Only *rufipes* need be mentioned here. It is about .1 in. long; head, pronotum, and legs dull reddish-yellow; elytra dark blue; there are no punctures on the pronotum. On locust (*Robinia*), and sometimes injurious to grape, peach, apple, and other fruit trees.

Epitrix Again we have two garden species. *E. cucumeris* is not over .08 in. long; shining black, with reddish-yellow antennæ and legs, except the hind femora. The pronotum is not densely punctate and the impression in front of the base is well marked. It is the Cucumber Flea-beetle but is not at all choice in its food, eating also the leaves of potato and other plants. In *E. parvula* the pronotum is rather closely punctate and the impression is scarcely visible. It is about the same size and dull reddish-yellow. The adults feed on the leaves of potato, tomato, and egg-plant, but do their greatest damage by eating holes in tobacco leaves. The larvæ feed on the roots of common weeds, such as the nightshade and Jamestown weed.

Systema And, finally, we note this pair. *S. hudsonias*: length, .17 in.; shining black except for the yellow third to fifth antennal joints. Common on many plants. *S. tæniata*: length, about the same; color variable, usually reddish-or brownish-yellow, shining; each elytron with a paler, median stripe; narrow side-margins of pronotum and under side of body usually black. Adults occur on various plants, including cultivated ones.

LEAF-MINING BEETLES.

Hispini

See p. 363. Most of the larvæ live *in* leaves, feeding on the tissue between the two surfaces. See in this connection the Micro-lepidoptera and *Brachys*. The first three segments, back of the head, of a Hispine larva are wider than the rest of the body.

Microrhopala (antennæ either thread-like or the last 4 joints united into an oblong mass; elytra not, or only feebly, ridged) and *Octotoma* (the last 2 antennal joints enlarged; elytra with short, oblique folds) have 8 or 9 antennal joints. The others have 11, and some of them may be separated as follows.

1. **Elytra** ridged.....2.

Elytra not ridged; body elongate. *Stenispa*. *S. metallica* is a uniform, shining black, slightly bronzed; length .2 in. The pronotum of *collaris* is red; length slightly over .25 in.

2. **Middle** tibiæ strongly curved.....*Charistena*.

Middle tibiæ straight. *Chalepus*, also called *Odontata*. The following species are about .25 in. long, except as noted.....3.

3. **Each** elytron with ten rows of punctures; ridged.....4.

Each elytron with eight rows of punctures; color varies from nearly uniform rose-red to nearly black, with a few indistinct reddish or yellowish spots; legs pale; length about .17 in. On locust.....*Chalepus nervosa*.

4. **Each** elytron with only three ridges.....5.

Each elytron with three ridges, and a fourth (at base and apex) between the second and third. See Plate LXXXIII. On locust (*Robina*), basswood, and other trees.....*Chalepus rubra*.

5. **Elytra** wholly black; pronotum wholly red.....

Chalepus bicolor.

Elytra black, with red shoulders; pronotum red, with a dark center.....*Chalepus scapularis*.

Elytra and pronotum scarlet, fading to yellowish, with a black, sutural line which becomes gradually broader as it reaches the apex. The larva makes a blotch mine on locust.....*Chalepus dorsalis*.

FIELD BOOK OF INSECTS.

Cassidini

On account of their form, these are often called Tortoise Beetles. Many of them are beautifully colored in life, but the golden hues rapidly fade after death. The oval, flattened, prickly larvæ feed upon the surface of leaves. "The larvæ are almost as disagreeable as the adult beetles are attractive, but are nevertheless very interesting creatures. Each of them is provided with a tail-like fork at the end of the body which is almost as long as the body, . . . Upon this fork are heaped the excrement and cast skins of the larva, and when covered by this 'umbrella' it is with great difficulty that the larva is distinguished from a bit of mud or a bird-dropping. The manner in which this fork increases with the size of the larva is rather interesting. At each molt, the fæci-fork of the last stage is held upon the new fæci-fork, and in this way those of the different stages are telescoped, the one inside the other, and the stage of growth of the larva may be readily determined by the number of cast skins held on the fork. From the likeness of this burden to a pack, the larvæ are often known as 'peddlers.' In order to more firmly bind the excrement and cast skins to the fork, the larvæ fasten them together by a fine network of silken threads, which are attached to the spines at the sides of the body. When fully grown the larva fastens itself to a leaf, its skin splits open along the back, and from it comes the pupa, which is held to the leaf by its caudal fork, which is securely incased in the fæci-fork of the larval skin" (Sanderson). The adult hibernates. Unless otherwise stated, the following feed chiefly on sweet-potatoes and other Convolvulaceæ.

Chelymorpha cassidea

This has also been called *argus*. The front of the pronotum is incurved, partially exposing the head; upper surface red or yellow, with four or six black dots on pronotum, and six on each elytron in addition to a sutural one near the base; under surface black; length, about .4 in. The eggs are laid in bunches, each egg being supported by a long stalk or pedicle. When full-grown, the larva is about .5 in. long



THIS PAGE IS LOCKED TO FREE MEMBERS

Purchase full membership to immediately unlock this page

FORGOTTEN BOOKS

FULL

MEMBERSHIP

797,885 Books!

All you can read

for only

\$8.99/month

Continue

*Fair usage policy applies



FIELD BOOK OF INSECTS.

with variable tints of pearl. The wing covers, the parts which exhibit a change of color, are lined beneath with an orange colored paint, which seems to be filled with little vessels; and these are probably the source of the changeable brilliancy of the insect." Freshly emerged adults are dull orange and have three black dots on each elytron but, as the golden color is assumed, these spots disappear. After death, the elytra become dull reddish-yellow. Thanks to Mr. Leng, who sifted several hibernating adults from the fallen leaves in his garden just as the publishers were calling for "copy," I am able to give a figure colored from life—the only one which has been published, as far as I know. The under surface and last four joints of the antennæ are black; the flat margins of the pronotum and elytra are very thin and translucent. The egg has three spiny prongs; the larva's "pack" is trilobed in outline; the pupa is hidden by the larval pack and has three dark stripes on the pronotum, with similar markings over the abdomen. The following two have dark markings on the elytra. In *C. clavata* the disk of the elytra is quite rough from the numerous tubercles or elevations; base of pronotum and the elytra, except for the apices and the middle of the side margins, brown; under surface pale yellow; length, .3 in. The disk of the elytra of *C. signifera* is smooth; dull yellow; base of pronotum usually with a large, black spot, enclosing two pale ones; disk of elytra and shoulders black with irregular, yellow spots; length, not over .25 in. "The larva is a pale straw-yellow color during the first four stages when it carries excrement on the fæci-fork in a peculiar branched shape much like that of the black-legged tortoise-beetle larva, but after the last moult the color changes to a pea green, and all the excrement is removed from the fæci-fork, which makes the larva very difficult to recognize on a green leaf. In as much as the larva does not feed and remains entirely motionless during this last stage, this change of color is very evidently of protective value. The pupa is also a bright green, marked only by a ring around each of the first pair of abdominal spiracles" (Sanderson). The discal space on the elytra of *C. plicata* is shiny black, without spots.

PEA AND BEAN WEEVILS.

BRUCHIDÆ

There are, relatively, not many of these beetles and, for the most part, they are less than .25 in. long. They differ from most of the Chrysomelidæ by having short, saw-toothed antennæ, and the tip of the abdomen is exposed. The larvæ live in seeds, especially of Legumes, and are often called "weevils"—a term which is confusing because of its application to the Rhynchophora. We have, all of us, eaten hundreds of the larvæ with our peas and beans, but—what's the difference? The eggs are usually laid upon the pod when the peas, for example, are quite small, and the young larvæ bore inside.

Spermophagus has two slender, jointed spurs on each hind tibia. The only Northeastern species, *robinia*, breeds in the seeds of the locusts (*Robinia* and *Gleditschia*). The adult is about .3 in. long; dull reddish-brown, clothed with grayish-yellow pubescence; elytra with small, black spots arranged in five irregular, transverse rows.

Bruchus This is the large and common genus. The hind tibiæ are without jointed spurs and the prominent, front coxæ touch each other. Only two species (Plate LXXXIV) will be mentioned, but many others may be obtained either in ordinary collecting or, better because it gives food habits, by breeding from seeds of wild plants. *B. pisorum*, the Pea Weevil, has a notch on the middle of each side of the pronotum and a tooth on the outer side of each hind femur. It is black, densely clothed with reddish-brown and whitish hairs; pronotum with a triangular, whitish space in front of scutellum; elytra with yellowish, grayish, and whitish hairs. There is but one generation a year and this species does not breed in dry peas. The adult hibernates. The newly-hatched larva has legs but it loses these when it becomes a fat, sedentary grub. Pupation occurs within the seed. *B. obtectus*, the Bean Weevil, has no notch on the sides of the pronotum and each hind femur has two fine teeth in addition to a larger one near the tip. It is black, clothed with grayish-yellow pubescence; abdomen dull reddish-brown; antennæ black, the apical and four basal

FIELD BOOK OF INSECTS.

joints reddish; legs reddish-brown, underside of hind femora black. In the field the eggs are laid upon, or are inserted in, the bean-pod, but eggs are also placed loosely among shelled beans. The larvæ and pupæ are much like those of *pisorum* but, unlike that species, more than one (28 have been recorded) may be inside a single seed. The life-cycle takes from three to twelve, or more, weeks, depending on conditions. Breeding is continuous throughout the year, if it is warm enough.

HETEROMERA

The members of this series have five tarsal joints on each of the front and middle legs and only four on each of the hind legs.

1. **Front** coxal cavities closed behind.....2.
Front coxal cavities open behind.....4.
2. **Tarsal** claws simple.....3.
Tarsal claws comb-like.....CISTELIDÆ (p. 384).
3. **Next** to last joint of tarsi not spongy beneath.....
TENEBRIONIDÆ (p. 381).

Next to last joint of tarsi spongy beneath; front coxæ prominent; last joint of antennæ at least as long as the three preceding joints combined.....LAGRIIDÆ (p. 384).

4. **Head** not strongly and suddenly constricted behind the eyes.....5.

Head strongly and suddenly constricted behind the eyes.....7.

5. **Middle** coxæ not very prominent.....6.

Middle coxæ very prominent; pronotum narrower at base than elytra, its sides rounded and without a sharp edge; next to last tarsal joint broad, slightly bilobed; body-covering rather flimsy in texture.....

CEDEMERIDÆ (p. 385).

6. **Pronotum** margined at sides, broad at base, its disk (middle portion) with impressions near base; form usually elongate, loosely jointed; maxillary palpi usually long and pendulous, with the joints enlarged.....

MELANDRYIDÆ (p. 385).

Pronotum not margined, narrower behind, disk not impressed at base; form usually long and narrow; head sometimes prolonged into a beak.....PYTHIDÆ (p. 385).



THIS PAGE IS LOCKED TO FREE MEMBERS

Purchase full membership to immediately unlock this page

SAVE \$3,999,994

Did you know we sell
paperback books too?

To buy our entire catalog
in paperback would cost
over \$4,000,000

Access it all now for
\$8.99/month

*Fair usage policy applies

Continue

FIELD BOOK OF INSECTS.

Tenebrio The larvæ of *T. obscurus* (Plate LXXXIV) and *molitor* are the large Meal-worms, which have the distinction of being, probably, the only insects injurious to man's goods which are purposely bred on a large scale for commercial purposes. They destroy large quantities of flour, meal, cereals, and the like but are bred and sold for soft-billed birds to eat. The larvæ are hard, cylindrical, and strongly resemble wire-worms (Elateridæ). That of *obscurus* is about an inch long, when full-grown; yellow but shading off into yellowish-brown at each end and where the segments join. That of *molitor* is somewhat lighter. The pupæ are whitish and about .6 in. long; most of the abdominal segments have fringed side-expansions and the last one ends in two spines. The adults of both species are black or dark reddish-brown and about .6 in. long; *molitor* is shiny and *obscurus* is not. They are frequently attracted to lights. There seems to be, normally, but one generation a year, but in heated buildings this is not very definite. Related species occur under bark.

Nyctobates pennsylvanica is a black beetle, nearly an inch long, which is often common under the loose bark of dead trees. The genus differs from *Tenebrio* by the tarsal pubescence being fine and silky. The antennæ do not reach to the back of the pronotum, which is not narrowed at the base.

Tribolium We have two species of this genus which occur in meal, grain, and other vegetable products. To give them a common name different from that applied to *Tenebrio*, they have been called Flour Beetles, but neither name is very distinctive. *Tribolium ferrugineum* is reddish-brown; its head is not expanded beyond the eyes at the sides; its antennal club is distinctly three-jointed; and its length is less than .2 in. Its "cousin," *confusum* (Plate LXXXIV), is darker; its head is expanded on each side in front of the eye; antennal joints gradually broader at tip. It has been recorded as breeding in pepper as well as in a variety of milder, starchy foods and it also eats the eggs and larvæ of other meal-feeding insects.

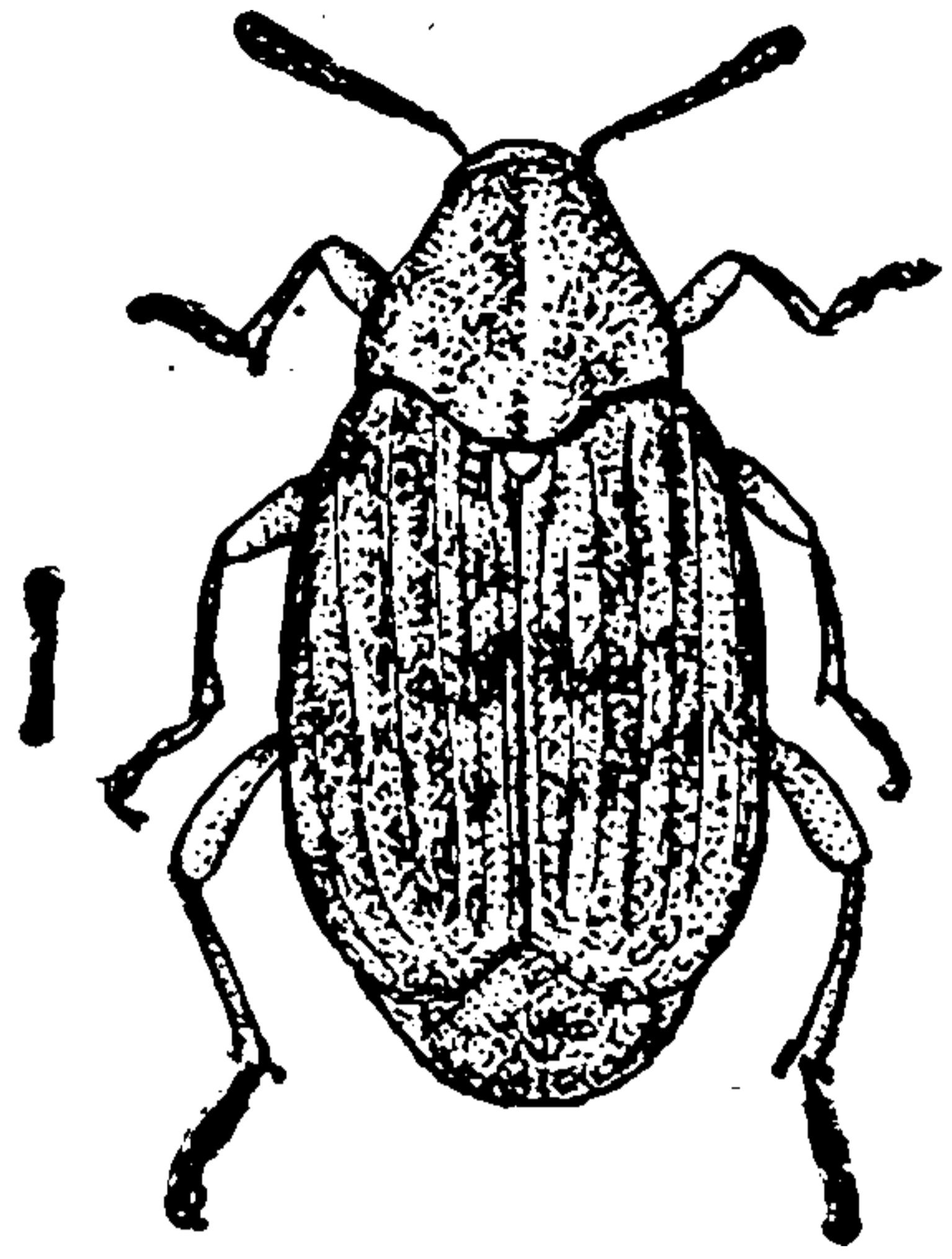

Bruchus obtectus

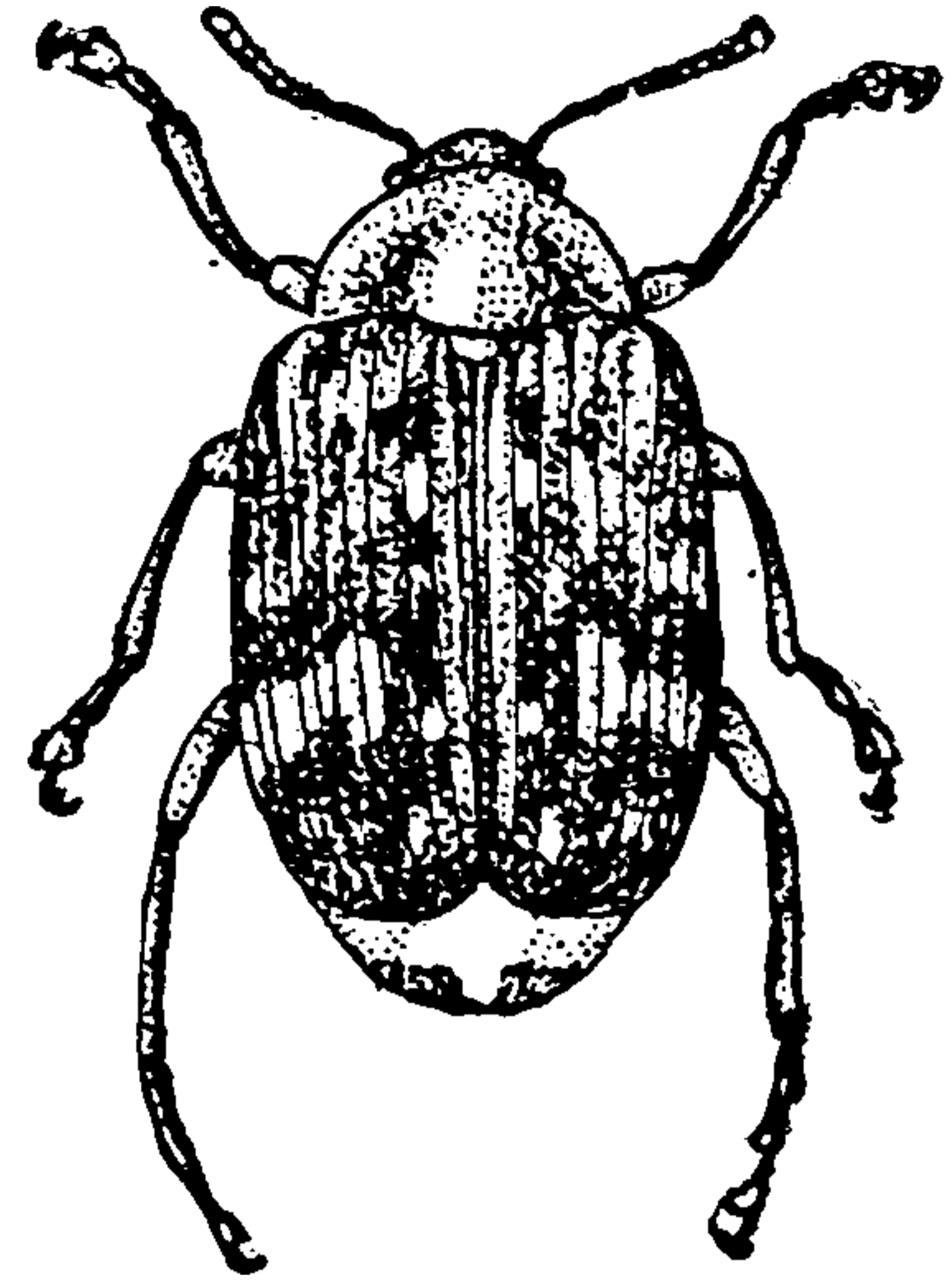
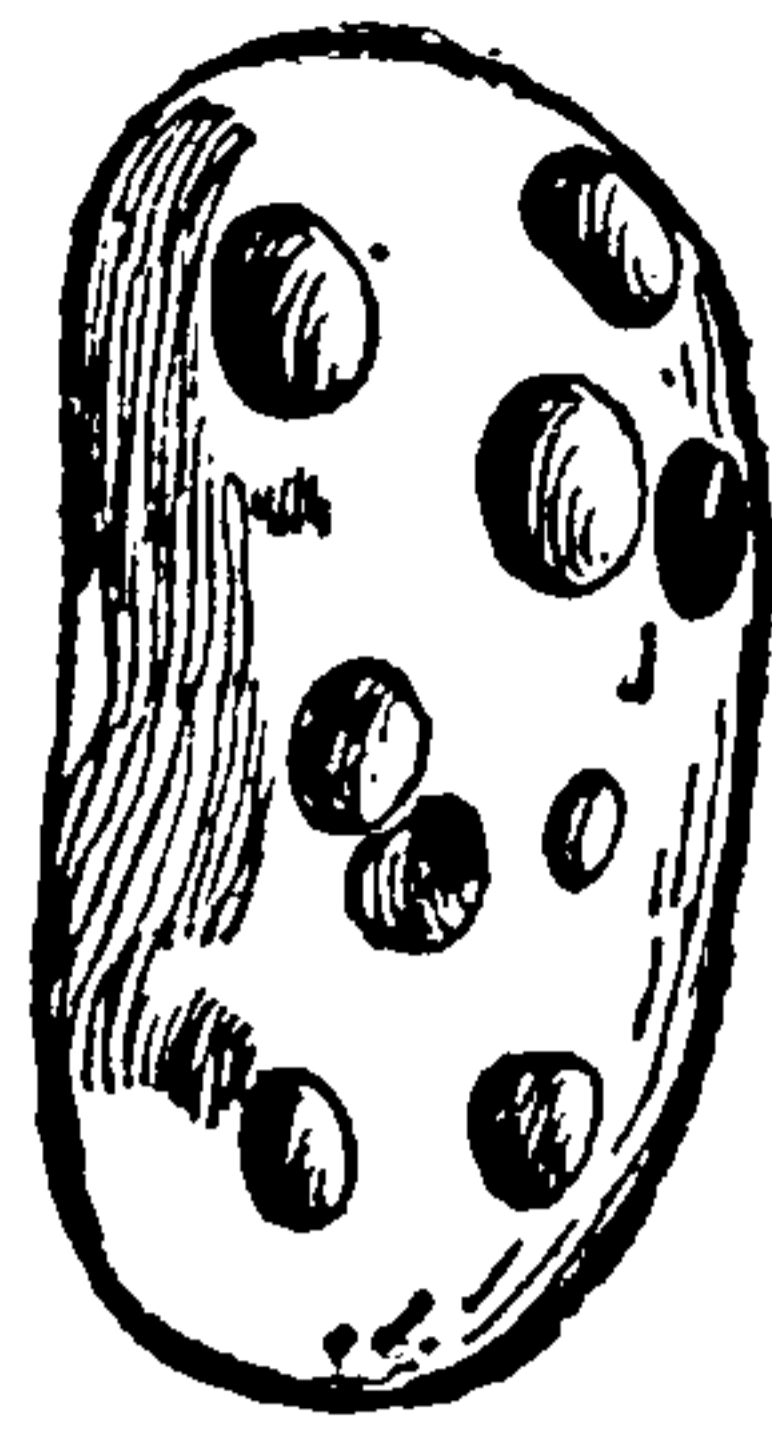

Bruchus pisorum

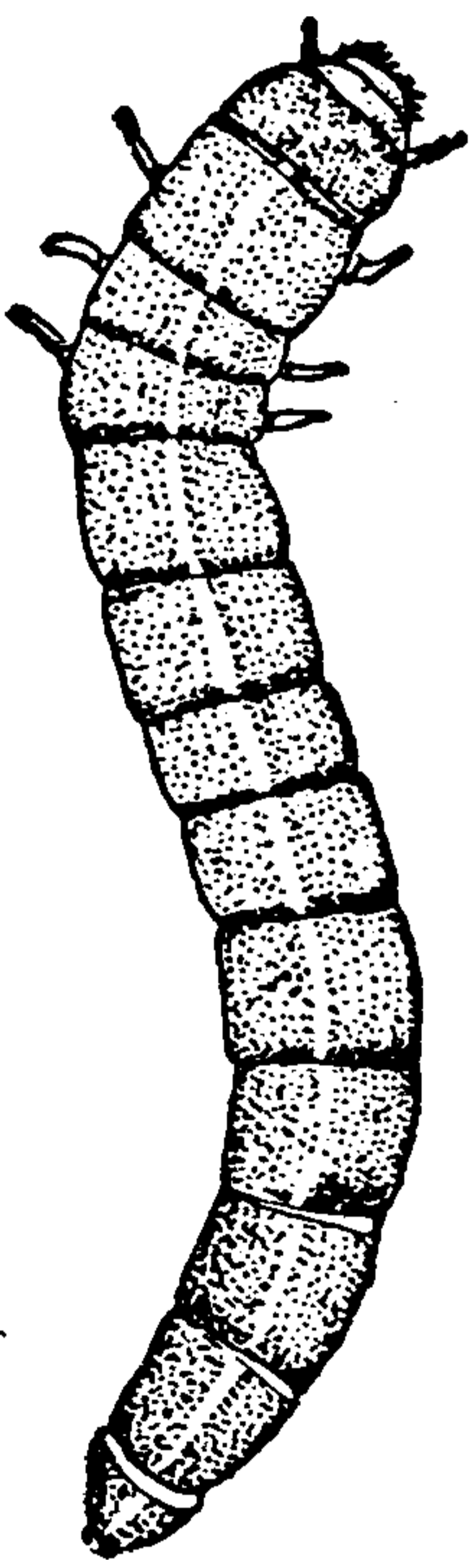

Tenebrio obscurus

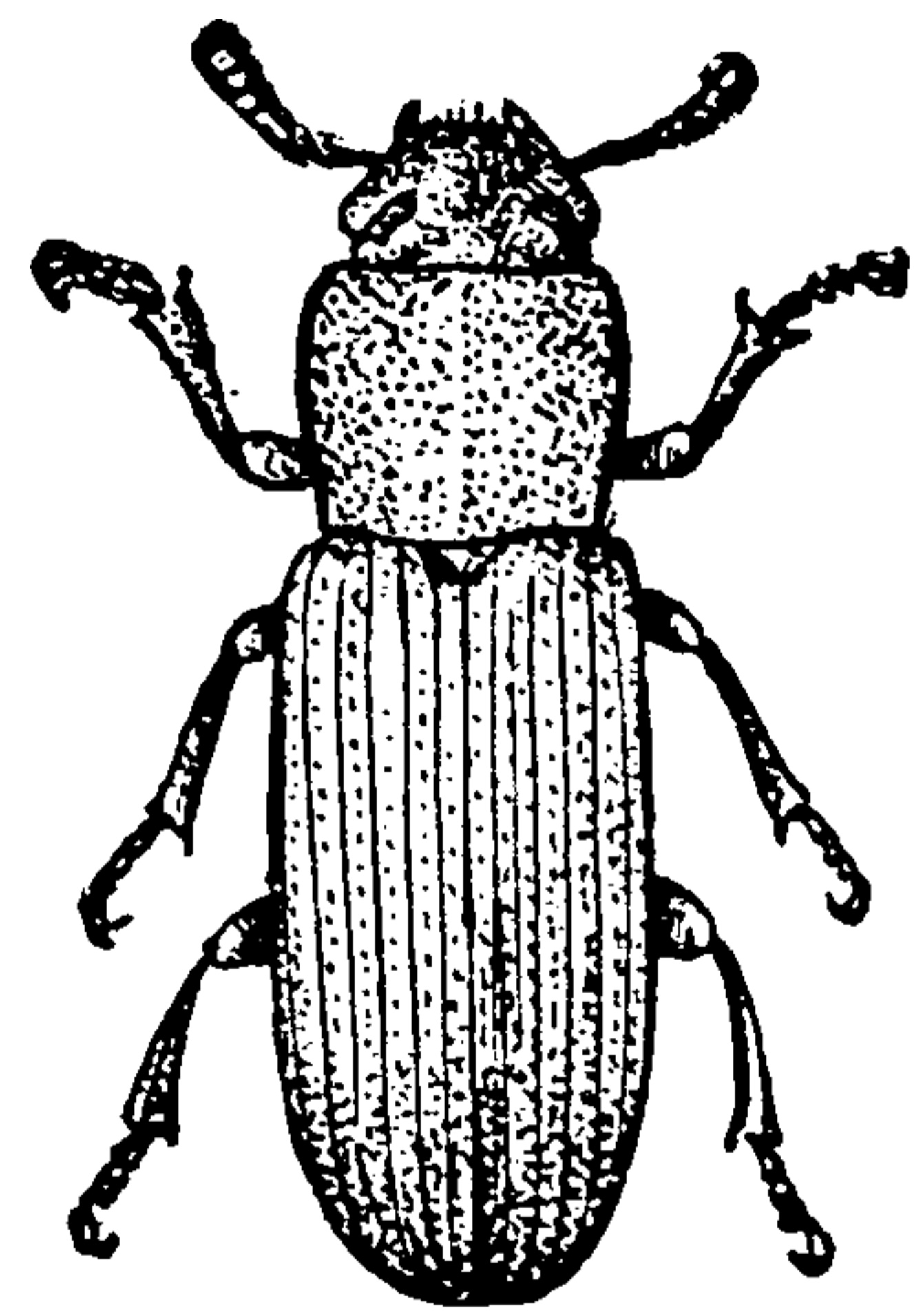
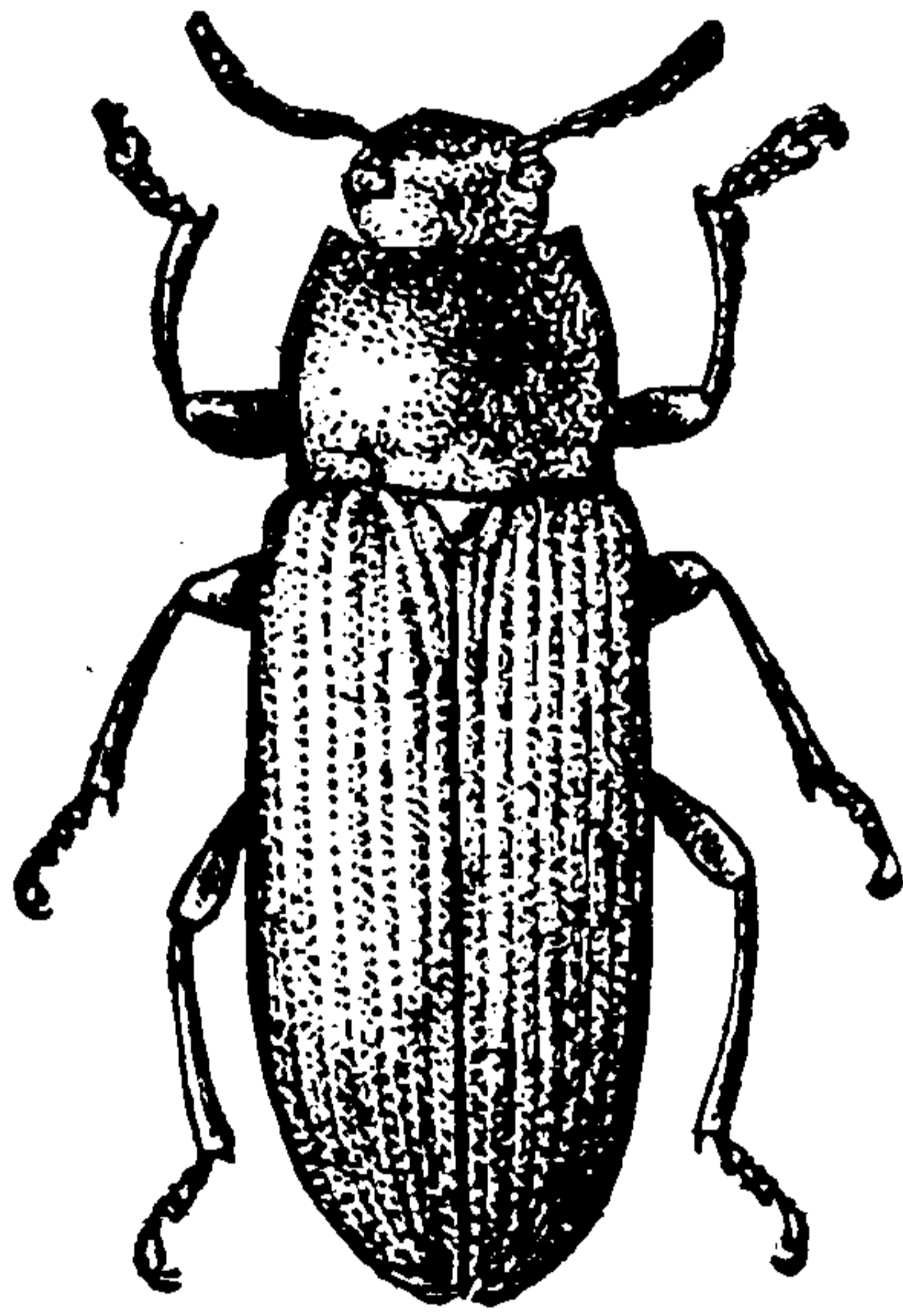

Tribolium confusum

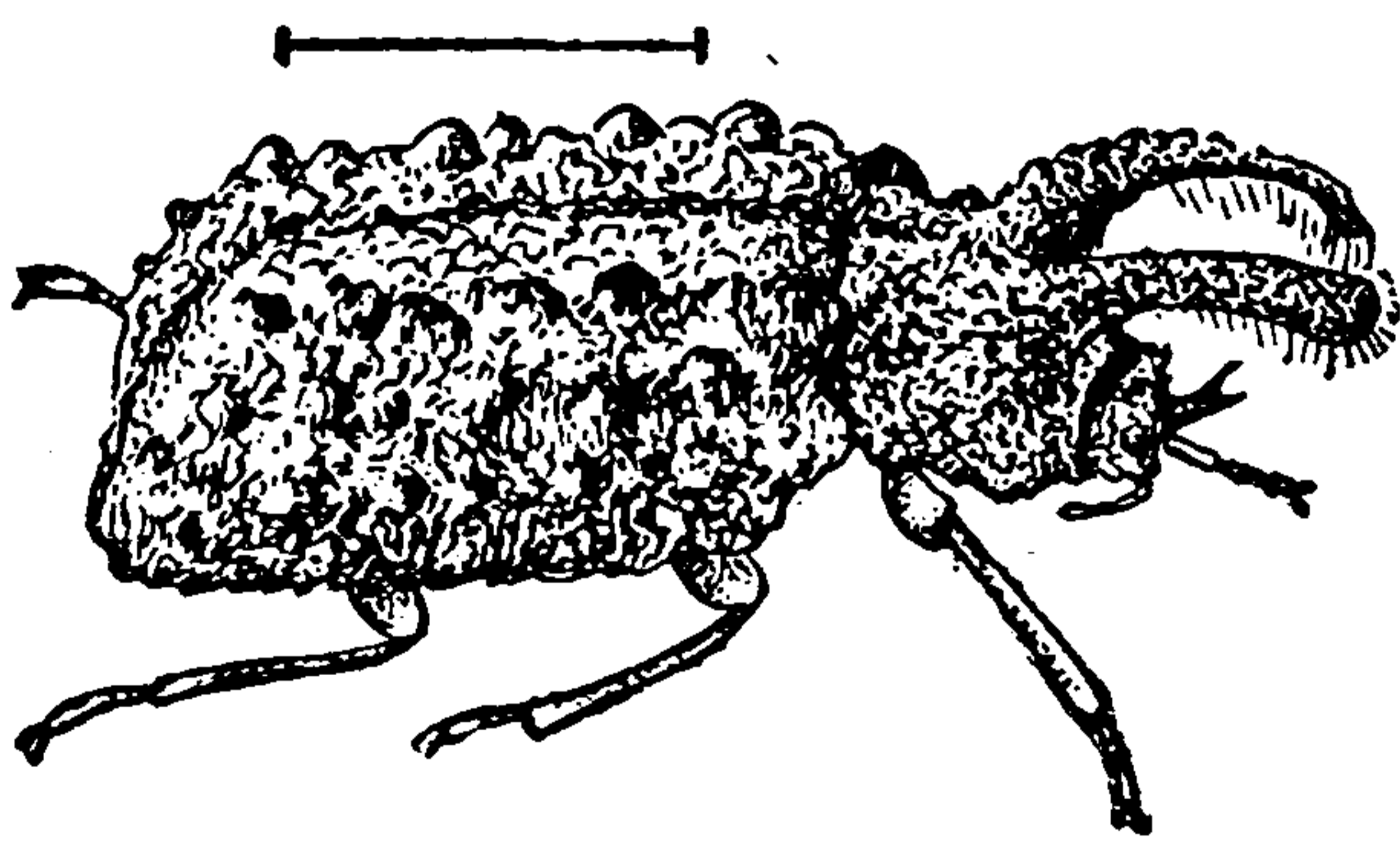

Boletotherus bifurcus

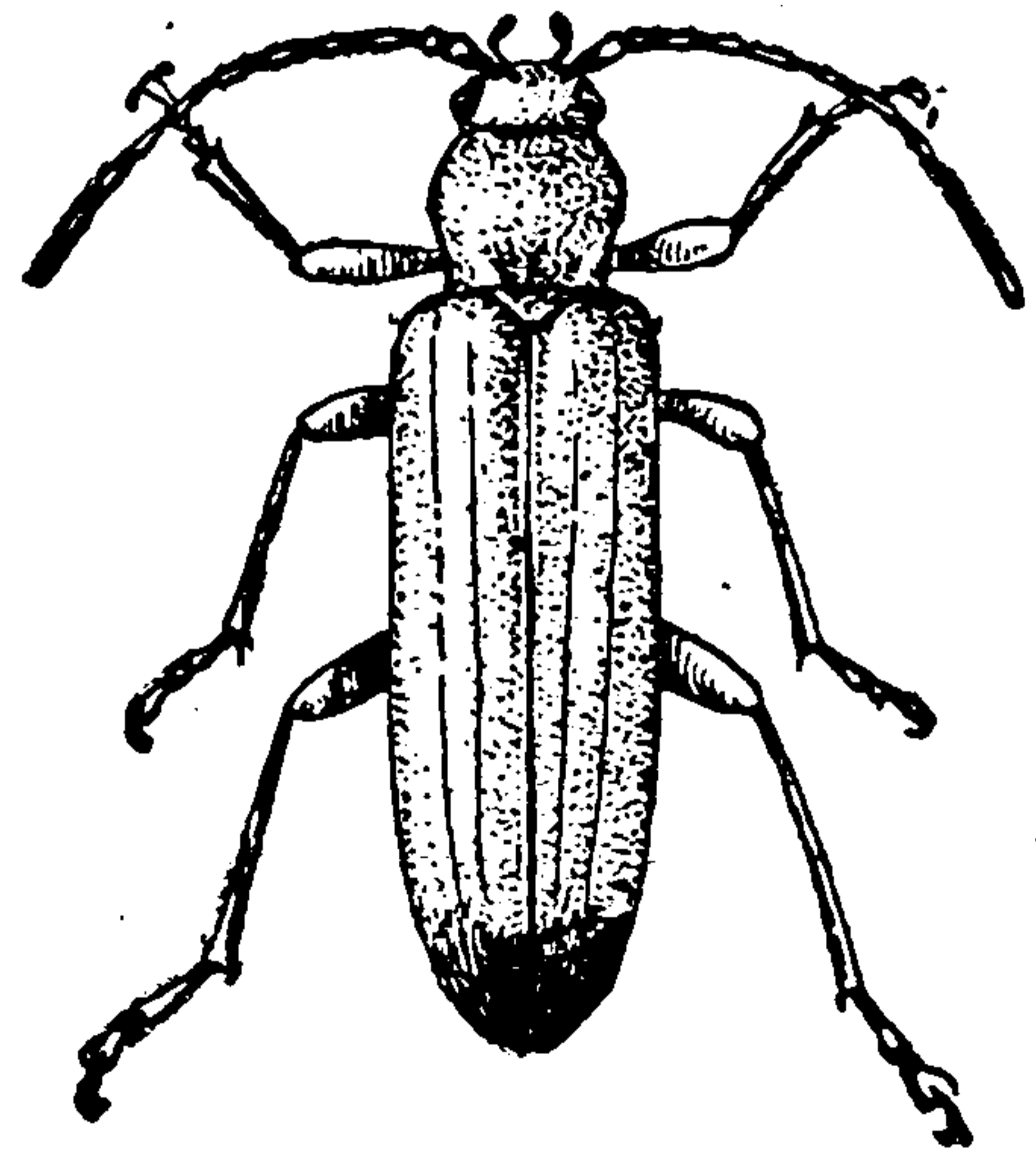

Nacerdes melanura

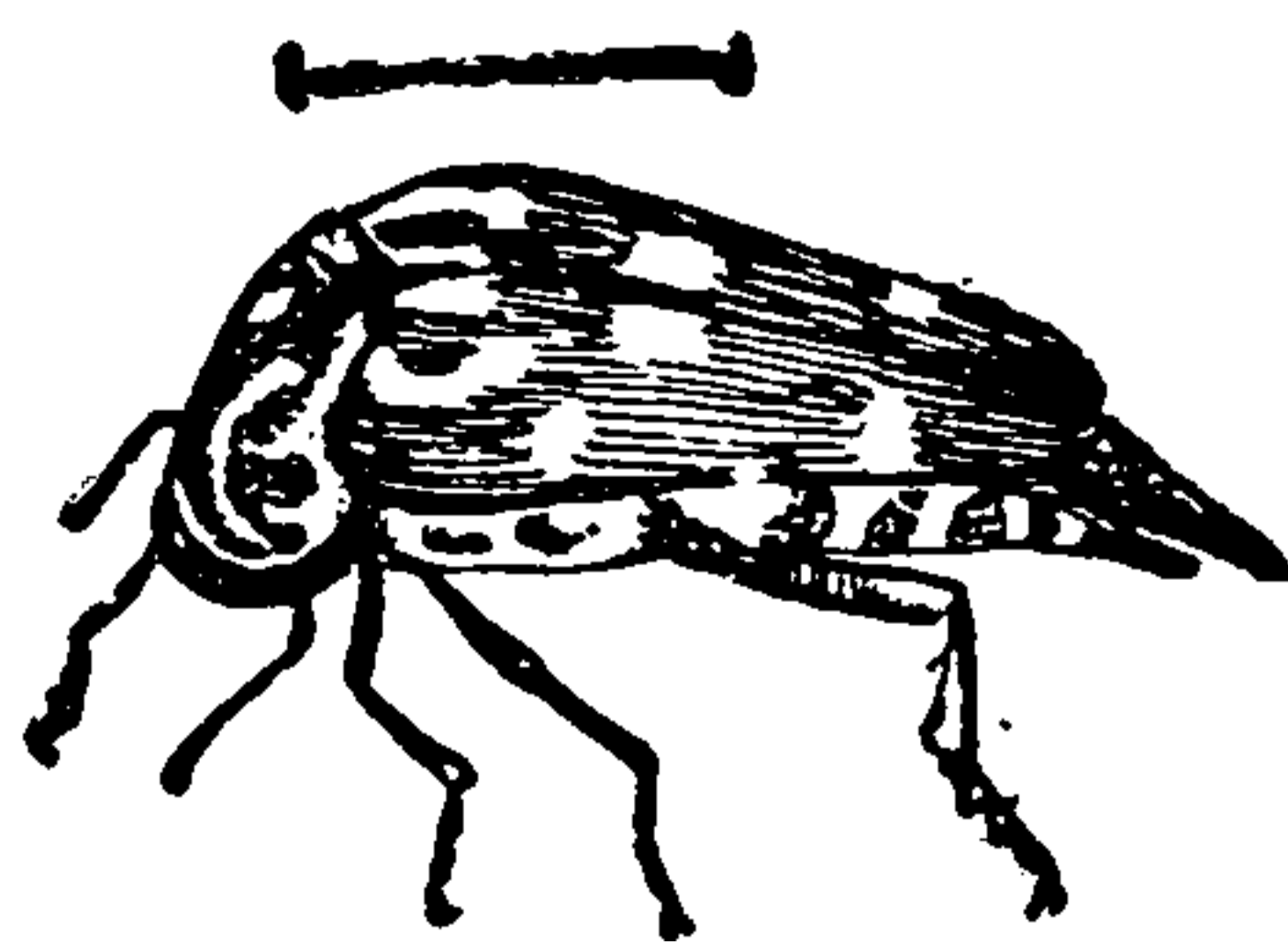

Mordella 8-punctata

E.B.

FIELD BOOK OF INSECTS.

The larvæ and pupæ are much like *Tenebrion* in miniature. Under favorable circumstances, a generation may be completed in five or six weeks and there may be several generations a year.

Boletotherus We have one species, *bifurcus*. It occurs, often in numbers, in woody, "bracket" fungi, such as grow on the sides of trees and stumps. The adults are black or brownish-black. What attracts attention are the horned males (Plate LXXXIV). A related genus, *Boletothagus*, is found with it, but more often under bark. In it each eye is completely divided and the antennæ are 11-jointed. There are two species, each not over .3 in. long and black: in *corticola* the pronotum has numerous tubercles, its margin is scalloped and, in front of the hind angles, deeply notched; in *depressus* the pronotum is merely coarsely punctured and its sides are evenly rounded.

Diaperis maculata is also common in hard fungi and under bark. It is about .25 in. long, oval and convex. The head and most of the elytra are reddish, otherwise black.

The species of CISTELIDÆ are like those of the Tenebrionidæ in general structure, but see the key (p. 380). They have longer, more slender antennæ and generally smooth, pubescent surface; they are usually brown in color with no, or only confused, maculation and often taper to a point posteriorly. They are found on leaves, flowers, and under bark, the larvæ, so far as known, living in rotten wood and somewhat resembling wire-worms in shape. None are of economic importance.

Of the LAGRIIDÆ (see p. 380) there are probably less than a dozen recognized species in the United States and only two genera. These species are black or bronzed, with rather thin, flexible elytra, and are found on flowers, leaves, or under bark of trees. For our purposes, we may say that our species of *Arthromacra* are about .5 in., and of *Statira* usually less than .3 in. long.



THIS PAGE IS LOCKED TO FREE MEMBERS

Purchase full membership to immediately unlock this page

FORGOTTEN BOOKS

FULL

MEMBERSHIP

797,885 Books!

All you can read

for only

\$8.99/month

Continue

*Fair usage policy applies



FIELD BOOK OF INSECTS.

near the apex and usually one or more oblique ones; their eyes are coarsely granulated. The two following genera agree with it in having the last abdominal segment prolonged into a conical "style" and their tarsal claws comb-like, but their hind tibiæ have but a small ridge near the apex and their eyes are only finely granulated: in *Tomoxia* the style is short, obtuse, and the scutellum is usually indented behind; in *Mordella* (Plate LXXXIV) the anal style is long, slender, and the scutellum is triangular. Two other genera *Pentaria* and *Anaspis* (fourth joint of the front and middle tarsi smaller than the third) are not especially rare but they have few and small species; their abdomen is not prolonged at the tips and the tarsal claws are not cleft.

ANTHICIDÆ

Probably three hundred or more species are known from North America; more than a hundred new species were described in a single paper. They are, for the most part, small creatures with drooping heads; the key (p. 380) gives a number of technical points which distinguish them from related families. They are to be found on flowers, in rotten wood, and in burrows in sandy places near water. Some of them resemble ants and others have a prominent horn on the front part of the thorax. Of the latter sort: *Notoxus* has the hind tarsi not longer than the tibiæ; they are much longer than the tibiæ in *Mecynotarsus*. Our species of these genera are usually not over .25 in. long.

PYROCHROIDÆ

See p. 381. Only a dozen or so species are known from the United States and they are not usually very common. The individuals are usually of moderate size with elytra rather soft in texture, usually widened behind the middle, and relatively long. The head is almost horizontal and constricted behind the eyes into a rather slender neck, both head and thorax being much narrower than the elytra. Most of our species have a reddish pronotum and

BLISTER-BEETLES.

black or blue elytra. The antennæ vary from simple in some species, through saw-toothed, to comb-like or branched in the males of others. The larvæ have a broad head, stout legs, and two spines on the tip of the abdomen. *Dendroides* may be distinguished from other genera by having very large eyes which nearly touch each other.

MELOIDÆ

Concerning this curious family, I take the liberty of quoting at some length from Sharp's excellent account of insects in the *Cambridge Natural History*.

"This distinct family consists of Heteromera with soft integument, and is remarkable for the fact that many of its members contain a substance that, when extracted and applied to the human skin, possesses the power of raising blisters. The life-history is highly remarkable, the most complex forms of hypermetamorphosis being exhibited. The species now known amount to about 1500. . . . There are two very distinct subfamilies, Cantharides and Meloides; the former are winged Insects, and are frequently found on flowers or foliage. The Meloides are wingless, and consequently terrestrial; they have a very short metasternum, so that the middle coxæ touch the hind; and they also have very peculiar wing-cases, one of the two overlapping the other at the base; in a few Meloids the wing-cases are merely rudiments.

"The post-embryonic development of these Insects is amongst the most remarkable of modern entomological discoveries. The first steps were made by Newport in 1851, and the subject has since been greatly advanced by Fabre, Riley, and others. As an example of these peculiar histories, we may cite Riley's account of *Epicauta vittata* [See Plate LXXXV], a blister-beetle living at the expense of North American locusts of the genus *Calopternus* [*Melanoplus*]. The locust lays its eggs underground in masses surrounded by an irregular capsule, and the *Epicauta* deposits its eggs in spots frequented by the locust, but not in special proximity to the eggs thereof. In a few days the eggs of the blister-beetle hatch, giving rise to little larvæ [*a*] of the kind called triungulin, because each leg is

FIELD BOOK OF INSECTS.

terminated by three tarsal spines or claws. In warm, sunny weather these triungulins become very active; they run about on the surface of the ground exploring all its cracks, penetrating various spots and burrowing, till an egg-pod of the locust is met with; into this the triungulin at once eats its way, and commences to devour an egg. Should two or more triungulins enter the same egg-pod, battles occur till one is left. After a few days passed in devouring a couple of eggs, the triungulin sheds its skin and appears as a different larva [b], with soft skin, short legs, small eyes, and different form and proportions; a second moult takes place after about a week, but is not accompanied by any very great change of form, though the larva is now curved, less active, and in form like a larva of Scarabæidæ; when another moult occurs the fourth instar appears as a still more helpless form of larva, which increases rapidly in size, and when full grown leaves the remains of the egg-pod it has been living on, and forms a small cavity near by; here it lies on one side motionless, but gradually contracting, till the skin separates and is pushed down to the end of the body, disclosing a completely helpless creature [c] that has been variously called a semi-pupa, pseudo-pupa, or coarctate larva; in this state the winter is passed. In the spring the skin of the coarctate larva bursts, and there crawls out of it a sixth instar [d] which resembles the fourth, except in the somewhat reduced size and greater whiteness. It is worthy of remark that the skin it has deserted retains its original form almost intact. In this sixth instar the larva is rather active and burrows about, but does not take food, and in the course of a few days again moults and discloses the true pupa. As usual in Coleoptera this instar lasts but a short time, and in five or six days the perfect beetle appears. It is extremely difficult to frame any explanation of this complex development; there are, it will be noticed, no less than five stages interposed between the first larval instar and the pupal instar, and the creature assumes in the penultimate one a quasi-pupal state, to again quit it for a return to a previous state. It is possible to look on the triungulin and the pupal instars as special adaptations to external conditions; but it is not possible to account for



THIS PAGE IS LOCKED TO FREE MEMBERS

Purchase full membership to immediately unlock this page

SAVE \$3,999,994

Did you know we sell
paperback books too?

To buy our entire catalog
in paperback would cost
over \$4,000,000

Access it all now for
\$8.99/month

*Fair usage policy applies

Continue

FIELD BOOK OF INSECTS.

the intermediate instars in this way, and we must look on them as necessitated by the physiological processes going on internally. Nothing, however, is known as to these."

Fabre and others have described the European species of *Sitaris* living in much the same way at the expense of bees of the genus *Anthophora*.

Meloë

This is our only genus of the subfamily Meloinæ, or Meloides as it is called in the quotation from Sharp. The species are known as Oil-beetles; when disturbed, they give off a disagreeable, oily fluid. The short elytra do not nearly cover the oversized abdomen. "The female Meloë is very prolific. She lays at three or four different intervals, in loose irregular masses in the ground, and may produce from three to four thousand eggs. These are soft, whitish, cylindrical, and rounded at each end. They give birth to the triungulins, which a few days after hatching—the number depending on the temperature—run actively about and climb on to Composite, Ranunculaceous, and other flowers, from which they attach themselves to bees and flies that visit the flowers. Fastening alike to many hairy Diptera and to Hymenoptera which can be of little or no service to them, many are doomed to perish, and only the few fortunate ones are carried to the proper cells of some *Anthophora*" (Riley). It is probable that different species of Meloë are parasitic on different species or even genera of bees. Our species may be differentiated as follows:

1. **Pronotum** not longer than wide.....2.

Pronotum longer than wide, sparsely and irregularly punctate; color deep bluish-black; elytra finely rugose; see Plate LXXXV.....*angusticollis*.

2. **Color** dull black; pronotum with an impression on basal half of median line.....*impressus*.

Color blue or bluish-black; pronotum not impressed..3.

3. **Pronotum** rather densely punctate; elytra not roughly sculptured.....*niger*.

Pronotum coarsely and deeply, not densely, punctured; elytra coarsely sculptured; color more decidedly blue and more shining.....*americanus*.

KEY TO CERTAIN MELOIDÆ.

Some of our other genera, and the more important species, may be separated as follows:

1. **Front** not prolonged beyond the base of the antennæ; labrum (upper lip) small, scarcely visible. Tribe Horiini, of which *Tricrania sanguinipennis* should be looked for in sandy places. It is about .3 in. long; black, with brick-red elytra.

Front prolonged; labrum distinct. 2.

2. **Mandibles** prolonged beyond the labrum, acute at tip. 3.

Mandibles not prolonged, obtuse; elytra entire; antennæ straight, not thickened toward the apex. Tribe Cantharini. 4.

3. **Elytra** rudimentary; no wings; tarsal claws not cleft. Tribe Sitarini, to which *Hornia minutipennis* belongs. It is reddish-brown; length about .7 in.; parasitic upon a ground-bee (*Anthophora*).

Elytra entire; tarsal claws cleft. Tribe Nemognathini: *Nemognatha* has the outer lobe of the maxillæ (accessory jaws below or behind the mandibles) prolonged; it is not so in *Zonitis*.

4. **Second** joint of antennæ at least one-half as long as the third. *Macrobasis*. *M. unicolor*: .3 to .5 in. long; black, rather densely clothed with grayish hairs, which give it an ashy color; second joint of male's antennæ slightly longer than the next two and nearly twice as wide. The adults occur on various plants including potatoes and ironweed.

Second joint of antennæ much less than half the length of the third. 5.

5. **Next** to last joint of tarsi bilobed. *Tetraonyx*.

Next to last joint of tarsi cylindrical. 6.

6. **Front** femora with a silken, hairy spot on the under side; second joint of antennæ very short; mandibles short. Larvæ, as far as known, feed on eggs of grasshoppers. *Epicauta*. 7.

Front femora without a silken, hairy spot. 13.

7. **Antennal** joints of equal thickness throughout, cylindrical, and closely united; eyes nearly as wide as long, feebly or not at all indented in front. 8.

Antennal joints on apical half more slender, loosely

FIELD BOOK OF INSECTS.

united, and more or less compressed; eyes always longer than wide, indented in front.....10.

8. **Head** less densely punctured than pronotum, usually red behind the eyes, though often wholly black or with a small red spot in front; otherwise black, clothed with short, rather dense, black or gray pubescence, which often forms a marginal stripe and rarely a sutural line on elytra; length about .4 in. Adults on various plants, especially Convolvulaceæ.....*Epicauta trichrus*.

Head and pronotum similarly punctured, the former always black; elytra clothed with dense gray or grayish-yellow pubescence.....9.

9. **Pronotum** longer than wide, densely pubescent, with a dark line each side of the middle.....*Epicauta strigosa*.

Pronotum as wide as long, moderately shining, rather coarsely and densely punctured.....*Epicauta ferruginea*.

10. **Elytra** clay-yellow and black; see Plate LXXXV. See above for its biology. The adult shares with *Lema trilineata* the name of Old-fashioned Potato-beetle but feeds also on tomatoes and various weeds..*Epicauta vittata*.

Elytra without stripes on their middle.....11.

11. **Body**, beneath, clothed with gray pubescence; elytra in part or wholly pubescent.....12.

Body, above and beneath, wholly black; outer spur of hind tibia broader than the inner; length, .3 to .5 in. During autumn on goldenrod especially; sometimes injures garden asters.....*Epicauta pennsylvanica*.

12. **Elytra** wholly clothed with uniform, gray pubescence; length, .4 to .75 in. On potatoes and other plants.....

Epicauta cinerea.

Elytra black, with gray margins and suture; see Plate LXXXV. May be only a variety of *cinerea*.....

Epicauta marginata.

13. **Antennæ** thread-like, the outer joints cylindrical.

Pyrota.

Antennæ thicker toward the apex, the outer joints oval or rounded. Two genera, which will probably not be noticed: *Pomphopæa*, with a deeply indented labrum; and *Cantharis*, with labrum only slightly indented.



THIS PAGE IS LOCKED TO FREE MEMBERS

Purchase full membership to immediately unlock this page

FORGOTTEN BOOKS

FULL

MEMBERSHIP

797,885 Books!

All you can read

for only

\$8.99/month

Continue

*Fair usage policy applies



FIELD BOOK OF INSECTS.

at least in female, and pointing directly forward; form usually very slender and elongate... BRENTHIDÆ (p. 394).

Antennæ straight or elbowed, always with a distinct club.....3.

3. **Beak** always short and broad; labrum (upper lip) present; antennal club rarely compact; palpi flexible; pronotum with a transverse, raised line at or near the base.....ANTHRIBIDÆ (p. 395).

Beak variable in length, often long and curved downwards; labrum absent except in the subfamily Rhinomacerinæ; antennal club usually compact; palpi rigid.....

CURCULIONIDÆ (p. 395).

BRENTHIDÆ

The only northern species seems to be *Eupsalis minuta* (Plate LXXXVI). It varies in length from about .25 to nearly .75 in. The color varies from reddish-brown to black; elytra with narrow, longitudinal, yellowish spots, which are often united to form two or three cross-bars. The length of the elytra is more than twice their combined width, and the pronotum is longer than broad. The mandibles of the male are curved, flattened, pointed, toothed on the inner edge; those of the female are small and pincer-shaped, at the end of a slender beak. The female uses this beak to bore deep holes in the wood beneath the bark of dead trees and she frequently takes the better part of a day at each hole, afterwards laying one egg in it. It is said that a male stands guard during the operation "occasionally assisting the female in extracting her beak; this he does by stationing himself at a right angle with her body, and by pressing his heavy prosternum against the tip of her abdomen; her stout forelegs serving as a fulcrum and her long body as a lever. When the beak is extracted, the female uses her antennæ for freeing the pincers or jaws of bits of wood or dust, the antennæ being furnished with stiff hairs and forming an excellent brush. Should a strange male approach, a heavy contest at once ensues, and continues until one or the other is thrown from the tree. The successful party then takes his station as guard" (Howard). The larvæ make extensive

SNOUT-BEETLES AND RELATIVES.

galleries in the solid wood of oak, also of chestnut, maple, and other deciduous trees.

ANTHRIBIDÆ

Some recent authorities use the name Polystomidæ. These beetles are usually found on dead wood or on those fungi which grow on trees. Little is known of their life histories. *Eurymycter fasciatus* is about .3 in. long and has a conspicuous patch of white pubescence on the beak as well as a broad, white band across the elytra. *Brachytarsus sticticus* is not over .15 in. long, and breeds in the smut of corn and wheat. *Euparius marmoreus*, sooty brown mottled with gray, is very common on tough fungus on fallen logs, its color matching well with its surroundings.

CURCULIONIDÆ

✓ This is a very large family, more than 20,000 species having been described to date. The maggot-like larvæ have no more than bristly elevations for legs; the front part of the body is usually the thickest and, when at rest, the larvæ are usually curled like a C. Pupation usually occurs where the larvæ live but some species pupate in the ground. Thirteen subfamilies are recognized as follows:

1. **Antennæ** straight, the beak not grooved to receive them. 2.

Antennæ more or less completely elbowed, the beak grooved to receive them when at rest; antennal club compact. 9.

2. **Antennal** club composed of completely separated joints. 3.

Club composed of compactly united joints. 6.

3. **Thorax** without side margin. 4.

Thorax acutely margined and excavated beneath; three abdominal segments show beyond tip of abdomen. Pterocolinæ, of which only *Pterocolus ovatus* is known from the eastern United States. It is blue, less than .17 in. long.

FIELD BOOK OF INSECTS.

4. **Labrum** present; palpi well developed, flexible; form elongate-oval. Feed on the staminate flowers of conifers.

Rhinomacerinæ.

Labrum absent; palpi short, rigid. 5.

5. **Mandibles** flat, toothed on inner and outer sides; tibiæ with short terminal spurs at tip; claws free, bifid or acutely toothed; form usually elongate-oval, somewhat depressed. Rhynchitinæ. *Rhynchites bicolor* (elytra, pronotum and head, back of eyes, red, otherwise black; length .25 in.) breeds in the "hips" of roses.

Mandibles stout, pincer-shaped; tibiæ armed at tip with two strong hooks; claws united at base; form short-oval, robust. Attelabinæ (p. 398).

6. **Tip** of abdomen covered by elytra; trochanters large, femora attached to their apex; form pear-shaped; not over .2 in. long. Apioninæ. There are many species of *Apion*, one of which is abundant in late summer on Wild Indigo. *Podapion gallicola* makes rather spherical galls on pine twigs, and is rare.

Tip of abdomen exposed; trochanters small. 7.

7. **First joint** of antennæ longer than the second. 8.

First joint of antennæ no longer than the second; beak short, broad; hind coxæ very widely separated; legs elongate, clasping; length less than .13 in. Tachygoninæ, the only genus being *Tachygonus*.

8. **Hind femora** very broad, their outer margin strongly curved, wrinkled; beak very slender, cylindrical; length about .14 in. Allocorhyninæ, *Allocorhynus slossoni* from Florida being the only known eastern species.

Hind femora normal; beak short and broad; length .5 in. or more. Ithycerinæ, the large *Ithycerus noveboracensis* being the only known eastern species.

9. **Antennal club** usually ringed, not shining; tarsi usually dilated, third joint bilobed, brush-like beneath, though narrow and setose in some more or less aquatic species; abdomen of male with an extra anal segment. 10.

Antennal club with its basal joint usually enlarged or shining or both, feebly or not at all ringed; tarsi frequently narrow, not brush-like beneath. 12.

10. **Prosternum** simple, or grooved to receive the beak, not forming a triangular plate in front of the coxæ. 11.



THIS PAGE IS LOCKED TO FREE MEMBERS

Purchase full membership to immediately unlock this page

SAVE \$3,999,994

Did you know we sell
paperback books too?

To buy our entire catalog
in paperback would cost
over \$4,000,000

Access it all now for
\$8.99/month

*Fair usage policy applies

Continue

FIELD BOOK OF INSECTS.

Prosternum forming a triangular plate in front of the coxæ; beak received in the breast in repose; tarsi narrow, not dilated. Thecesterninæ. *Thecesternus humeralis* of the Mississippi Valley is the most eastern, known species.

11. **Beak** never long and slender; mandibles with a deciduous cusp, leaving a scar. Otiorhynchinæ (p. 399).

Beak usually elongate, slender or, if short and stout, received in the breast in repose. . . . Curculioninæ (p. 400).

12. **Tip** of abdomen covered by elytra. Cossoninæ. The shining, black species of *Cossonus*, about .25 in. long, are sometimes found in numbers under bark.

Tip of abdomen not covered by elytra. Calandrinæ (p. 403).

Attelabinæ

This is a small family of small beetles. The larvæ feed on the inside of "houses" prepared for them by their mothers. Pupation is said to take place underground. I quote concerning *Attelabus rhois* (Plate LXXXVI) from the Fifth Report of the U. S. Entomological Commission, a most excellent account of insects injurious to forest and shade trees by A. S. Packard. "The singular thimble-like rolls of this weevil may be found in June and July on the alder, and also occur on the hazel, according to LeConte [I have found them in large numbers on hazel]. When about to lay her eggs, the female begins to eat a slit near the base of the leaf on each side of the midrib, and at right angles to it, so that the leaf may be folded together. Before beginning to roll up the leaf she gnaws the stem nearly off, so that after the roll is made, and has dried for perhaps a day, it is easily detached by the wind and falls to the ground. When folding the leaf, she tightly rolls it up, neatly tucking in the ends, until a compact, cylindrical solid mass of vegetation is formed. Before the leaf is entirely rolled she deposits a single egg, rarely two, in the middle next to the midrib, where it lies loosely in a little cavity. While all this is going on her consort stands near by and she occasionally runs to him to receive his caresses, to again resume her work." As we have but a single genus, *Attelabus*, and the habits are so interesting,

NEST-MAKING SNOOT-BEETLES.

a modification of Blatchley and Leng's key to our species is given.

1. **Surface** shiny; color, above, either mainly bright red or black.....2.

Surface pubescent; dull red (rarely blackish in the melanic northern form); length about .2 in.....*rhois*.

2. **Elytra** bright red (except see *analis*).....3.

Black, faintly bluish, with a reddish spot on each shoulder; length usually not .17 in.; front femora with a small, acute tooth. Nests in April and May, on oak....

bipustulatus.

3. **Front** femora slender, not toothed in male; elytra, pronotum, base of head, prosternum, and abdomen bright red (variety *similis* is darker); rest of body, including appendages, blue-black; length rarely less than .2 in. It rolls the leaves of oak, possibly also of sumac, hickory, and walnut.....*analis*.

Front femora stout, two-toothed in males; color like *analis* except that all of the under surface of the body is usually dull red; length usually less than .2 in. Sumac is probably its only food-plant although adults occur on oak and other trees.....*nigripes*.

Otiorhynchinae

Some authors give these insects the rank of a family, Psallidiidæ. The deciduous cusps of the mandibles, mentioned in the key to subfamilies, are teeth which are probably useful to the beetle in getting out of the pupal case. They are soon lost but leave a "scar," often difficult to make out, on the front of each mandible. Of the numerous species, the following deserve special mention.

Epicærus imbricatus is a little less than .5 in. long; greenish-brown; when fresh, there is a median, longitudinal stripe of white scales on the pronotum, two irregular, white cross-bands on the elytra; the under surface and legs are nearly white. The adult feeds on a variety of plants, sometimes defoliating strawberries.

Species of *Otiorhynchus* have two short, fixed spurs on each hind tibia; the tarsi are dilated, spongy-pubescent beneath, the third joint deeply bilobed; the eyes are

FIELD BOOK OF INSECTS.

rounded or slightly oval; the beak is as long as the head, more or less dilated, and notched at the tip. *O. sulcatus* and *ovatus* have the hind femora distinctly toothed. *O. sulcatus* is brownish-black; about .3 in. long; the femoral tooth is small and acute; the prothorax is rather cylindrical; elytra with small, remote patches of short, yellowish hair; the tip of the beak has a forked ridge. The larva eats off the roots of strawberry and, in greenhouses, other plants. It is usually not so troublesome in this way as *ovatus*, which is shiny black with reddish-brown legs and antennæ; length a trifle less than .25 in.; the femoral tooth large; tip of beak not ridged; prothorax rather globose; short, yellowish hairs on the prothorax and also on the elytra. Neither species have wings and both occur also in Europe. The adults have a troublesome habit, shared by some other weevils, of nibbling at tender shoots, causing serious damage at times to ornamental shrubs.

Curculioninæ

This subfamily contains the great majority of the species, only a few of which can be mentioned here.

Hypera [*Phytonomous*] *punctata* is the Clover-leaf Beetle. The larvæ hibernate in the stems and among the old leaves of clover.

Many species of *Listronotus* and *Hyperodes* feed on aquatic plants.

The genus *Balaninus* contains the Nut and Acorn Weevils. The species have a bulky body and a long, slender beak, which is longer than the body in the females of some species. It is used for drilling holes in nuts or acorns in order that eggs may be placed in the kernel. The mouth parts at the end of the beak work vertically, instead of horizontally. Davis has noted that squirrels are fond of eating the larvæ, slightly opening many acorns, only to discard them if no larvæ are present. *B. proboscideus* (Plate LXXXVI) is .3 in., or more, in length (the beak is not included in these measurements); dark brown, densely but irregularly clothed with yellowish, scale-like hairs; the second antennal joint longer than the third; the beak of the female often nearly twice as long as the body. The



THIS PAGE IS LOCKED TO FREE MEMBERS

Purchase full membership to immediately unlock this page

FORGOTTEN BOOKS

FULL

MEMBERSHIP

797,885 Books!

All you can read

for only

\$8.99/month

Continue

*Fair usage policy applies



FIELD BOOK OF INSECTS.

or so long, with a deep scar on one side. There are usually a number of these galls in a row. *A. ater* is much like it, but black. Its female also lays her eggs in grapevines but, instead of putting them in a longitudinal line, she deposits them in a circle around the cane, girdling the vine so that it breaks off.

Trichobaris trinotata is about .14 in. long; black, with white, scale-like hairs, except on the scutellum and two spots on the pronotum. Its larva is the Potato-stalk Borer but it also lives in nettle.

Craponius inæqualis, the Grape Curculio, is not over .13 in. long; dark brown, with scattered patches of whitish hairs. The hibernated adults feed on grape leaves until the berries are about a fourth grown when the female lays her eggs in them, the larvæ feeding on the seeds, and dropping to the ground to pupate under stones, and the like, or just below the surface.

Ceutorhyncus rapæ larvæ live in the seed stalks of cabbage but ~~more~~ often in wild Crucifers.

Conotrachelus nenuphar (Plate LXXXVI) is the Plum Curculio but it breeds also in peach, cherry, and apple, causing an annual loss in the United States of more than \$8,000,000. It is about .25 in. long; dark brown, varied with black; pubescence brownish-yellow, forming a curved, forked line on each side of the pronotum; an elytral band of yellow and white hairs back of the middle. "The adults hibernate, and issue from their winter quarters about the time the trees are in bloom, feeding on the tender foliage, buds, and blossoms. Later they attack the newly set fruit, cutting small circular holes through the skin in feeding, while the females, in the operation of egg-laying, make the small, crescent-shaped punctures so commonly found on plums and other stone fruits. The egg, deposited under the skin of the fruit, soon hatches into a very small whitish grub, which makes its way into the flesh of the fruit. Here it feeds greedily and grows rapidly, becoming, in the course of a fortnight, the fat, dirty white 'worm' so well known to fruit growers. When the larva obtains full growth, which requires some twelve to eighteen days, it bores its way out of the fruit and enters the soil, where it forms an earthen cell in which to pupate."

BILL-BUGS AND GRAIN-WEEVILS.

Strawberry plants are often dwarfed or killed by the larvæ of *Tylothera fragariae*, which mine out the interior of the crown.

Calandrinæ

This rather small group, also called Rhynchophoridae, of usually large (relative to other Curculionidae) beetles are the Bill-Bugs and Grain-Weevils. The larvæ of the larger species bore into the stems of plants; those of the smaller ones feed on seeds and grain. *Rhynchophorus cruentatus* is usually more than .75 in. long, shiny black or partly red, and lives in the cabbage palmetto of the Southern States. It is the largest of our species. The antennal club is wedge-shaped in *Rhodobænus* (third tarsal joint broad, spongy beneath, the brush narrowly divided) and *Sphenophorus* (this joint smooth, at least in the middle); the species of each are .2 in., or more, long. The antennal club of *Calandra* is oval, and the species are smaller. *Rhodobænus 13-punctatus* is black beneath; above, red with five black spots on the pronotum and a number of more or less confluent ones on the elytra. It breeds in the stems of a variety of weeds. An allied species attacks sugar cane in the West Indies.

Sphenophorus There are a large number of species, and their differentiation is difficult. "The corn bill-bugs (or 'elephant bugs'), as the species of *Sphenophorus* are commonly called, pass the winter in the imago [adult] stage among dead leaves and rubbish, and lay eggs early in the following summer, beginning probably in May. The larvæ hatch in June, feed on the bulbous roots of grasses and grass-like plants, including corn, pass into the pupal stage in July, and begin to emerge as imagoes late in July, continuing into August and possibly for some time thereafter. The normal food plants are wild grasses, especially those with bulbous roots" (Blatchley and Leng).

VOUGHT COLLECTION
LIBRARY BYU

FIELD BOOK OF INSECTS.

Calandra Two cosmopolitan species may be mentioned. *C. granaria*, probably the first beetle to attract man's notice, is about .13 in. long; chestnut-brown to black, moderately shining; the pronotum with coarse, oval punctures; the elytra with small punctures in the longitudinal grooves. It is wingless and is found about granaries or wherever grain goes. The larvæ live inside the kernels, a single grain of wheat being food enough for one. This does not sound very destructive, but the females are prolific and there are from three to probably more than six generations a year. Authorities have estimated that its food costs us about twenty million dollars a year. *C. oryzae* (Plate LXXXVI) is called the Rice Weevil and is probably a native of India but now infests all sorts of stored grain in this country. It is less than .13 in. long; reddish-brown to black, not shining; each elytron with two reddish spots. It is more apt to be found in crackers and packages of cereals than is *granaria*.

SCOLYTIDÆ

The U. S. Department of Agriculture has stated that if the timber destroyed by Scolytidæ in the United States during the past fifty years were living to-day, its stumpage value would be more than \$1,000,000,000. For the most part, these beetles live between the bark and the wood, making galleries which are often quite characteristic of the particular species that fashioned them and which cause the insects to be called Engraver Beetles. The insects are small and their taxonomy is difficult. The eyes are usually oblong (see Bostrychidæ). The following sub-families have been recognized.

1. **Anterior** tarsi with the first joint longer than the next three combined. Platypodinæ, of which our only genus is *Platypus*. They frequently come to light in the Southern States.

Anterior tarsi with first joint shorter than the next three combined.....2.

2. **Anterior** tibiæ with a prominent process on the outer apical angle.....Scolytinæ.

Anterior tibiæ without such a process.....Ipinæ.



THIS PAGE IS LOCKED TO FREE MEMBERS

Purchase full membership to immediately unlock this page

SAVE \$3,999,994

Did you know we sell
paperback books too?

To buy our entire catalog
in paperback would cost
over \$4,000,000

Access it all now for
\$8.99/month

*Fair usage policy applies

Continue

FIELD BOOK OF INSECTS.

HYMENOPTERA

To the layman these are the Saw-flies, Ants, Bees, and Wasps; the last-mentioned name referring principally to the Vespoidea and Sphecoidea, and only in a hazy way to the large number of other Hymenoptera which are neither ants nor bees. The State Geological and Natural History Survey of Connecticut has recently published a large *Guide to the Hymenoptera* of that State by H. L. Viereck and others. The more special students of taxonomy are referred to this and from it I have drawn freely for the few remarks on classification which space permits us.

The notes on wing-venation refer to the front wings. The following names (see the text-figure) are the ones

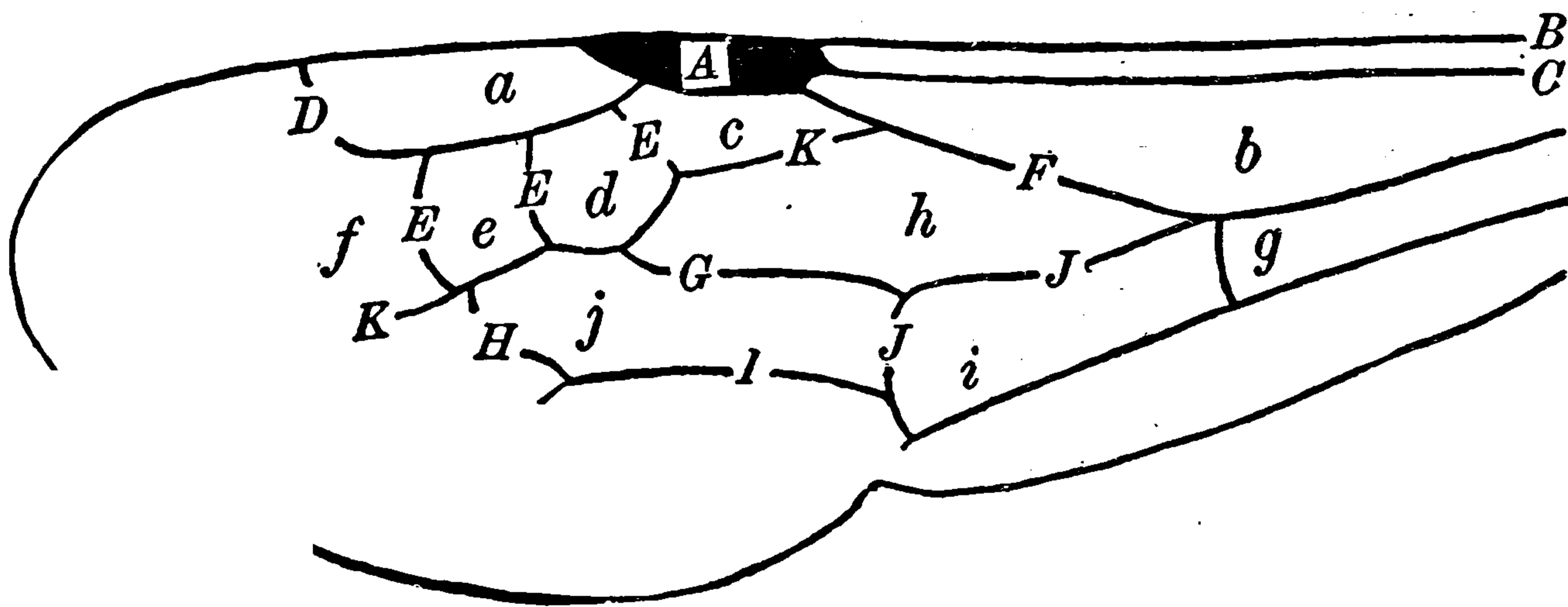

used here: *A*, stigma; *B*, costal vein; *C*, subcostal vein; *D*, marginal vein; *E*, transverse cubital veins; *F*, basal vein; *G* and *H*, first and second recurrent veins; *I*, subdiscoidal vein; *J*, discoidal vein; *K*, cubital vein; *a*, marginal cell; *b*, median cell; *c*, *d*, *e*, and *f*, first, second, third, and fourth submarginal or cubital cells; *g*, submedian cell; *h*, *i*, *j*, first, second, and third discoidal cells.

Hymenoptera are divided into a number of superfamilies, which may be roughly characterized as follows, the order not being natural but for convenience.

ANTS, BEES, AND WASPS.

(a) TENTHREDINOIDEA.—No marked constriction between the thorax and abdomen, the abdomen being broadly joined to the thorax; trochanters (the part between the basal joint and the long femur) two-jointed. Sawflies; see p. 408.

In the groups *b* to *j* there is a marked constriction between the thorax and abdomen, the two being joined by a relatively thin stem (petiole or pedicel), which may be either very short or long.

(b) CHALCIDOIDEA.—Usually less than an eighth of an inch in length and metallic in appearance; trochanters two-jointed; antennæ elbowed, with one or more ring-like segments between the shaft and lash; wings, if any, with but few veins; wingless forms with indistinct or no ocelli; female's ovipositor issuing from the ventral surface of the abdomen some distance before the tip. See p. 414.

(c) SERPHOIDEA.—The Pelecinidæ have one-jointed trochanters; abdomen, and also antennæ, long and slender; black; front wings with no closed submarginal cells. The others have two-jointed trochanters; body not metallic, usually black with sometimes brown or red; antennæ straight or, if elbowed, without the ring-like segments; the wingless forms with distinct ocelli; ovipositor issuing from the tip of the abdomen. See p. 415.

(d) CYNIPOIDEA.—Trochanters two-jointed; antennæ with not more than 16 joints; front wings, if present, without stigma (a thickening of the costal vein at about two-thirds of the way along the front margin of the front wing) but usually with one or more closed cells; antennæ straight; body "flea-like." See p. 414.

(e) ICHNEUMONOIDEA.—Trochanters two-jointed (except in rare forms); antennæ with more than 16 joints; front wings, if present, with a stigma and one or more closed cells; antennæ straight. See p. 411.

In groups *f* to *j* the trochanters are always one-jointed.

(f) CHRYSIDOIDEA.—Only three abdominal segments visible; bright green, bluish, or golden; antennæ short and elbowed; front wings with no closed submarginal cells. See p. 424.

(g) FORMICOIDEA.—First apparent abdominal segment (sometimes also the second) forming a lens-shaped

FIELD BOOK OF INSECTS.

scale or knot, strongly differentiated from the rest of the abdomen. (In what follows I will leave off the word "apparent"; really the first abdominal segment of all but the Tenthredinoidea is so closely fused to the thorax that it does not appear as part of the abdomen and may, for practical purposes, be forgotten.) The Formicoidea are the True Ants and the workers are always wingless. See p. 415.

In groups *h* to *j* the petiole is not scale-like or nodiform; body often hairy.

(*h*) APOIDEA.—First segment of hind tarsus (basitarsus or metatarsus) expanded, flattened, and usually very hairy; trochanters one-jointed; many of the hairs branched; adults always winged. Bees; see p. 439.

In groups *i* and *j* (as well as in other Hymenoptera which are not bees), the basitarsus is not as described for bees and the body-hairs are not branched.

(*i*) VESPOIDEA.—Pronotum extending back so that its hind angles or tubercles touch or reach above the tegulæ (scale-like bodies, one in front of the base of each wing); wingless forms are densely hairy; some of the winged forms fold the front wings longitudinally when at rest. See p. 425.

(*j*) SPHECOIDEA.—Hind angles of pronotum remote from tegulæ and on a lower level (this is true also of the bees); never wingless; front wings never folded. See p. 430.

TENTHREDINOIDEA

The ovipositor of the female Saw-fly consists of an external, flattened plate on each side ("saw-guides") and two flattened, pointed, yellowish plates ("saws") between them. The larvæ either feed on the leaves of plants or within their stems, including tree-trunks; some of them make galls. Saw-fly larvæ have only one ocellus on each side of the head, whereas caterpillars have several; also their abdominal legs, if present, do not have the circles of hooklets possessed by Lepidoptera. The larvæ of Siricidæ and Cephidæ are practically legless; when saw-fly larvæ have abdominal legs, there is always a pair on



THIS PAGE IS LOCKED TO FREE MEMBERS

Purchase full membership to immediately unlock this page

FORGOTTEN BOOKS

FULL

MEMBERSHIP

797,885 Books!

All you can read

for only

\$8.99/month

Continue

*Fair usage policy applies



FIELD BOOK OF INSECTS.

the fifth segment; larvæ of some of the Tenthredinidæ have as many as eleven pairs of legs, including those on the thorax.

Our few species of XYELIDÆ may be known by their antennæ: the third of the more than three segments usually being longer than all the following segments put together. The larvæ feed externally on various trees.

The hind margin of the pronotum of the PAMPHILIIDÆ is scarcely indented. A common species is *Neurotoma fasciata* (Plate LXXXVII) whose larvæ web the leaves of wild cherry.

In the following families the pronotum is frequently so indented that the middle portion seems absent.

The anterior tibiæ of the TENTHREDINIDÆ have two apical spurs, while those of the following families have but one. This is a very large family, including most of the saw-flies. The following notes on larval food-habits are merely suggestive: *Diprion* on conifers; *Dolerus* are grass-feeders; *Endelomyia æthiops* is a common rose-leaf pest; *Calichroa cerasi* is the cherry and pear "slug"; *Cimbex americana* (Plate LXXXVII) is the big, white larva, common on willow, also found on elm, poplar, and linden; *Cladius pectinicornis* on roses in spring, also on clematis; *Diphadnus appendiculatus* is the Gooseberry Saw-fly; *Euura* and *Pontania* make galls on willow; *Pteronidea ribesi* (Plate LXXXVII) is the common Currant-worm, also on gooseberry; *Monophadnoides rubi* is the Raspberry Saw-fly; *Erythraspides pygmæa* on grape.

The antennæ of the ORYSSIDÆ are situated just above the mandibles under a transverse ridge which conceals their bases. The larva of *Oryssus sayi* bores in maple.

The CEPHIDÆ are slender saw-flies of rather soft texture. The larvæ of *Janus integer* tunnel the pith of currants; of *Adirus trimaculatus* bore in the stems of blackberry; and of *Cephus pygmæus* in wheat.

SAW-FLIES. PARASITIC WASPS.

The XIPHYDRIIDÆ are moderate-sized creatures with quite a long neck; the ovipositor is cylindrical; the last dorsal plate of the abdomen (see Siricidæ) does not end in a triangular or lance-shaped process.

The SIRICIDÆ are the Horn-tails. The last dorsal plate of the abdomen ends in a triangular or lance-shaped process. These insects are wood-borers and sometimes emerge in our houses from fire-wood or even furniture.

Tremex columba The adult Pigeon Tremex is well represented in Plate LXXXVII. It is also called Horn-tail. The cylindrical larva, with three pairs of legs near its head and a "horn" near the other end, bores in the trunks of diseased maple, elm, and other trees. It pupates in the larval burrow after making a cocoon of silk and chips. On emerging, the adult leaves a hole about the diameter of a lead pencil.

ICHNEUMONOIDEA

This is one of the most important groups of insects, from an economic standpoint, but the classification of its species is no task for any but the specialist. Many millions of these ichneumon "wasps" are working every year, with the assistance of other parasitic insects, in keeping down insect pests and insects which might be pests. To be sure, others, as "secondary parasites," prey upon the foes of our foes, and it is one of the problems of professional economic entomologists to know one from the other; but in this group so much depends on the general looks of a species, its "habitus," that experience and named collections are necessary to easy identification.

The easiest family to recognize, in a general way, is the EVANIIDÆ; the abdomen appears to be joined to the top, instead of to the end, of the thorax. *Evania urbana* and *appendigaster* (Plate LXXXVIII) have blunt abdomens and breed in the eggs of cockroaches.

Plate XXXVIII shows the cocoons of one of the BRACONIDÆ on a Sphingid caterpillar. The larvæ live

FIELD BOOK OF INSECTS.

within the caterpillar but come out and pupate just before their host dies. Bunches of such cocoons are often found fastened on plants; these belong to species which leave their host before pupating. Other species live in plant-lice, pupating within their host's dead body and cutting a neat, circular hole through the abdominal wall when emerging. Usually a member of the superfamily Ichneumonoidea which has no more than two apparent, dorsal, abdominal segments is a Brachonid, especially if the cutting edge of the mandibles be turned inwardly.

The family ICHNEUMONIDÆ includes the largest and most frequently noticed species. The first abdominal segment is broadened or bulbous, not cylindrical. Frequently a promising Saturnid cocoon contains one of these, *Ophion macrurum* (Plate LXXXVIII), instead of its rightful owner. The *Ophion* larva, which was feeding inside the caterpillar, allowed its host to live until the cocoon was made, then killed the maker, spun a dense, brownish cocoon of its own as an additional protection, and pupated.

Megarhyssa A more commonly used name is *Thalessa*. Most of the female Ichneumonoidea carry their ovipositors protruding from the tip of their body, but the ovipositors in this genus are long, even when compared with the large size of insects. They are parasitic upon wood-boring larvæ, such as *Tremex*, and are, in turn, parasitized by *Ibalia*. Delicate as the ovipositor seems to be, the female is able, with it, to pierce solid wood in order to deposit an egg in the burrow of the *Tremex* within the tree's trunk (Plate LXXXVIII). I do not know how the females decide where to bore. The egg is not necessarily laid near the *Tremex* larva but the burrow must be reached and this is rarely, if ever, half an inch wide. Because of the popular interest in the subject, I assure you that the creature does not sting and give a modification of Mr. Viereck's key to some of our species.

1. **Wings** without dark patches. 2.
- Wings** with dark patches; more than .75 in. long. 4.
2. **More** than .75 in. long; exerted portion of ovipositor usually at least twice the length of the body. 3.



THIS PAGE IS LOCKED TO FREE MEMBERS

Purchase full membership to immediately unlock this page

SAVE \$3,999,994

Did you know we sell
paperback books too?

To buy our entire catalog
in paperback would cost
over \$4,000,000

Access it all now for
\$8.99/month

*Fair usage policy applies

Continue

FIELD BOOK OF INSECTS.

Less than .75 in. long; thorax and abdomen entirely black.....*nitida*.

3. Female mostly blackish, with fuscous (smoky) wings; male mostly dark brown, with a dark, median stripe or area on the hind end of the thorax.....*atrata*.

Both sexes mostly pale brown; wings not fuscous; abdomen with yellow, lateral stripes, at least in the female; male without the dark marking on the end of the thorax.
nortoni.

4. Exserted portion of the ovipositor not much longer than the body; front wings not dark brown except in and near the marginal cell.....*greenei*.

Exserted portion of the ovipositor two times, or more, as long as the body; front wings dark brown along the basal vein and elsewhere.....*lunator*.

CYNIPOIDEA

There are several families in this group, the largest and most interesting being the Cynipidæ. They are largely gall-makers; see p. 457 and *Amphibolips*, Plate LXXXVIII. Some Cynipoidea, such as *Ibalia*, the largest of our Cynipoids and parasitic on *Megarhyssa*, are parasitic; others, although breeding in galls, do not have any part in making them but merely feed on the plant tissue which grew because of the activities of another insect. Some of the Cynipid gall-makers have an interesting alternation of generations: adults of generation **A** produce a certain kind of gall from which hatches generation **B**; adults of **B** differ from those of **A** and make a different kind of gall but their offspring are **A**, starting the cycle over again. This matter has not been worked out for the American species.

CHALCIDOIDEA

A few, such as *Isosoma*, the "joint-worms" of grain, are plant feeders. As a rule, they are parasitic, a large number of them being secondary parasites, that is parasitic upon parasitic insects. The fact that, in many instances, an individual gets its entire nourishment from a single

THE SMALLEST INSECTS.

insect egg or a single scale-insect indicates the small size of many species. Others feed on larger prey as, for instance, *Pteromalus puparum* on the cabbage-worm. Only last week a small boy brought in numbers of the yellow *Spilochalcis maricæ* (Plate LXXXVIII) which had come out of *cecropia* cocoons he had gathered.

SERPHOIDEA

This superfamily is made up of the PROCTOTRYPIDÆ and PELECINIDÆ of the older system of classification and is now divided into a number of different families. Almost, or quite, all are parasitic. Although they are nearly all small, some being, in fact, the smallest of our insects and practically invisible to the naked eye, *Pelecinus polyturator* (Plate LXXXVIII) is quite large. It is the only species of Pelecinidæ within the geographic limits of this book, and is parasitic upon the larvæ of May beetles, *Phyllophaga*. The elongate abdomen of the female enables her to reach the underground larvæ; the more normally shaped male is quite rare. The small Proctotrupidæ breed in the eggs of various insects, some even swimming with their wings under water to reach the eggs of aquatic forms.

FORMICOIDEA

There is only one family, FORMICIDÆ, of Ants. In addition to males and sexual females, nearly every species has modified females, which rarely reproduce. These are the workers. There may be more than one sort of worker, in which case they are usually much alike except in size but some may be differentiated as "soldiers." It is the workers which we ordinarily see and, as they never have wings, many people think that all ants are wingless. However, the sexual forms, which are usually produced but once a year, are fully winged and indulge in a nuptial flight. After it, the males die but the females lose their wings and settle down to the stay-at-home task of producing offspring. The rearing of all except the first of these offspring is attended to by the old-maid daughters unless

FIELD BOOK OF INSECTS.

the species has learned the trick of keeping servants ("slaves"). The pupæ of some species are enclosed in cocoons (the "ant's eggs" of commerce); those of others are naked.

Ants may be kept alive as pets. To do this, be sure that you secure a queen; many workers to take care of things are not required and, in fact, an unattended queen will often rear attendants, especially if she be young and fertile. Things go more smoothly if the workers have eggs, larvæ, and pupæ to start with. The simplest formicarium is a goblet set in a pan of water; in this case considerable earth is necessary and one can not well see what is going on. Janet used a plaster box much like the one described on p. 16 except that he had several communicating chambers; three covers are desirable: a glass one having a hole over each chamber (not strictly necessary), pieces of glass to cover each of these holes, and an opaque cover to all but one chamber (the feeding one). The Fielde nest is made from two pieces of glass, one for top and one for bottom; the walls are made from strips of glass (laid flat) or of heavy toweling, the feeding door being a plug of cotton; there should be an opaque cover for top and bottom of all but the feeding chamber; moisture is supplied by wetting a slice of sponge in the feeding chamber. A little soil (or rotten wood) may be put in the Janet nest and should be in the Fielde nest. Feed sugar, bits of meat, fruit, or something of the sort.

The habits of ants are both interesting and diversified. Of the many books devoted wholly, or in large part, to them, by far the best is Prof. W. M. Wheeler's, published by the Columbia University Press under the title of *Ants: Their Structure, Development, and Behavior*. The following key to the principal genera of our region refers only to workers and, since it does not include all of the genera, no surprise need be felt if all of your specimens do not fit. I hope they will not fit in the wrong place. Following it are a few notes to serve as starters. The key and notes are largely extracts from Wheeler's chapter in the Hymenoptera of Connecticut.



THIS PAGE IS LOCKED TO FREE MEMBERS

Purchase full membership to immediately unlock this page

FORGOTTEN BOOKS

FULL

MEMBERSHIP

797,885 Books!

All you can read

for only

\$8.99/month

Continue

*Fair usage policy applies



FIELD BOOK OF INSECTS.

9. Pupæ naked; abdominal pedicel consisting of two segments.....**10.**

Pupæ enclosed in cocoons; pedicel with one segment; gaster with a distinct constriction between its first and second segments; frontal ridges separated or, if close together, dilated to form oblique or horizontal plates partly covering insertions of antennæ. Ponerinæ, of which *Ponera coarctata* is our common species. It nests under stones and in rotten logs in open woods and along hedges.

10. Frontal ridges very close together, almost vertical, not at all covering antennal insertions; eyes always very small or absent; tropical or subtropical. Dorylinæ.

Frontal ridges of a different conformation and covering antennal insertions; eyes rarely vestigial or absent. Myrmicinæ. In the following, workers are developed and clypeus usually extends back between frontal ridges....**11.**

11. Postpetiole joined to upper surface of gaster, which is flattened above, more convex below, and pointed at tip. *Cremastogaster*.

Postpetiole joined to front end of gaster, which is of the usual shape; antennal club consisting of several joints, or antennæ not 11-jointed.....**12.**

12. Antennæ 10-jointed, with a 2-jointed club.. *Solenopsis*.
Antennal club, when developed, with more than two joints.....**13.**

13. Posterior margin of clypeus elevated in the form of a welt, bordering antennal depression in front; antennæ of workers with 11 (sub-genus *Xiphomyrmex*) or 12 joints, of male 10-jointed.....*Tetramorium*.

Posterior border of clypeus not thus elevated.....**14.**

14. Antennæ 11-jointed.....**15.**

Antennæ 12-jointed.....**16.**

15. Thorax and petiole without any traces of teeth or spines; pronotum never angular; petiole distinctly pedunculate.....*Monomorium*.

Epinotum (posterior part of thorax, above) armed with spines or teeth. *Leptothorax* (see **19**); *Symmyrmica*, which fits here, may also be found.

16. Workers strongly dimorphic, usually without inter-

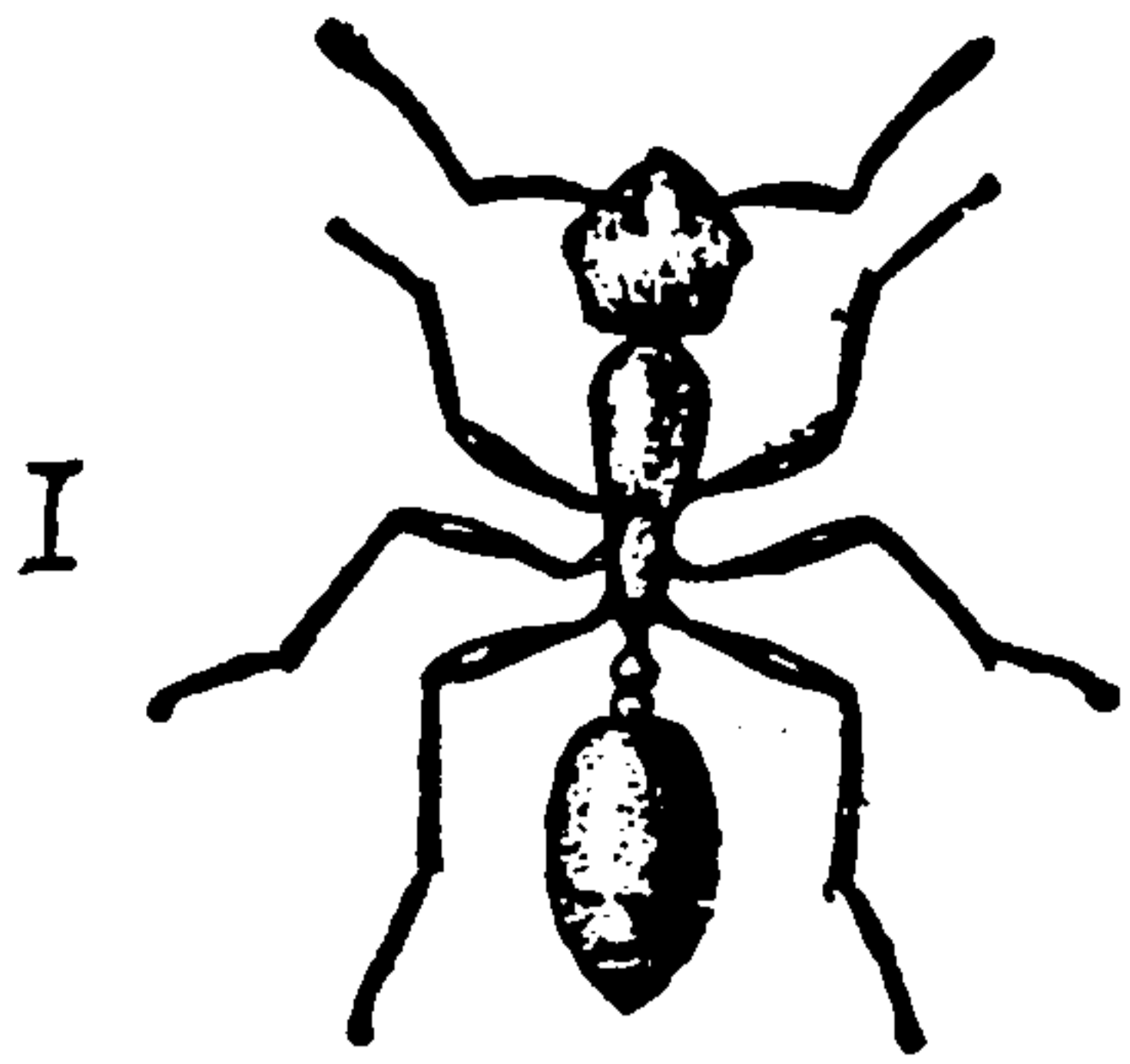

Monomorium pharaonis

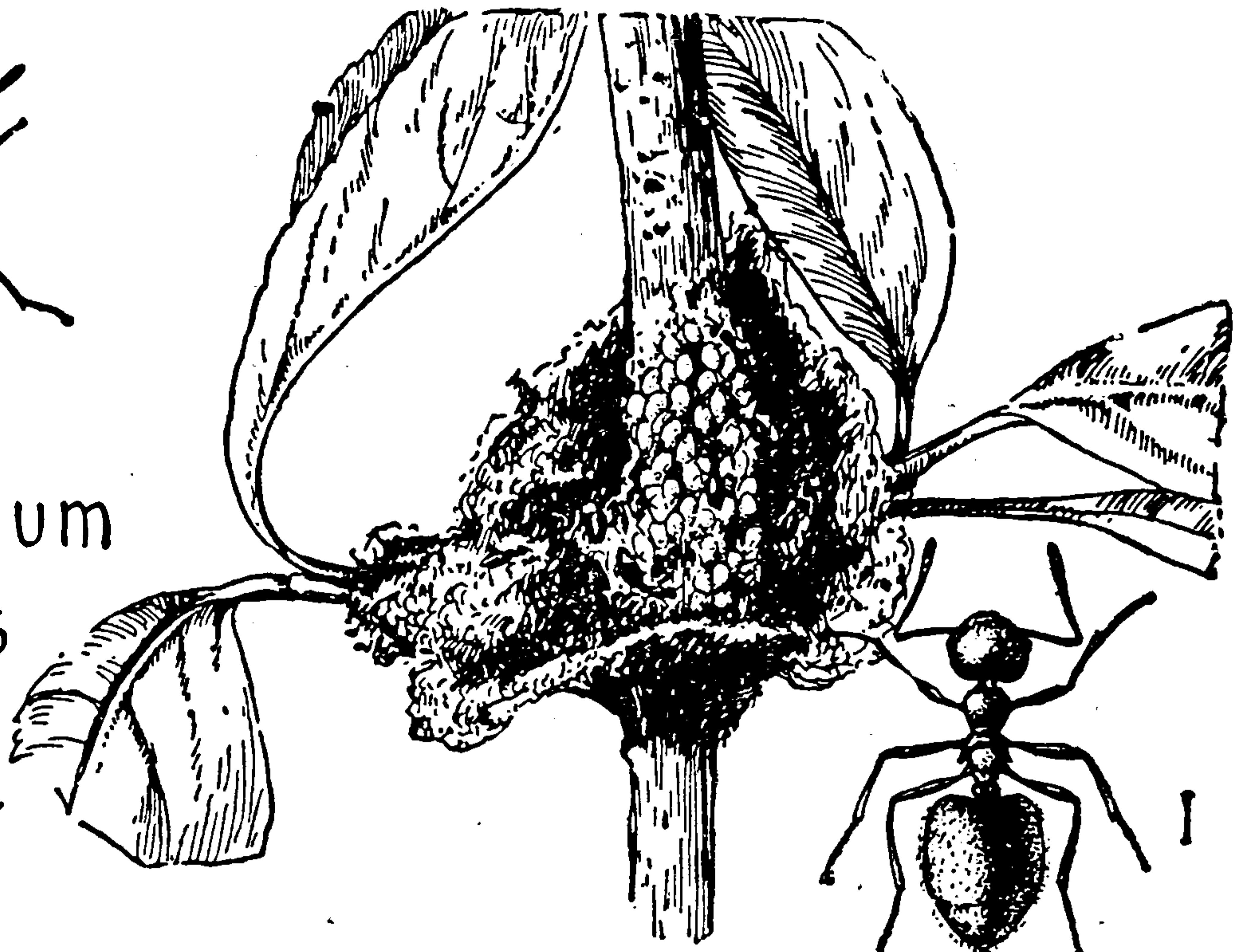

Cremastogaster lineolata

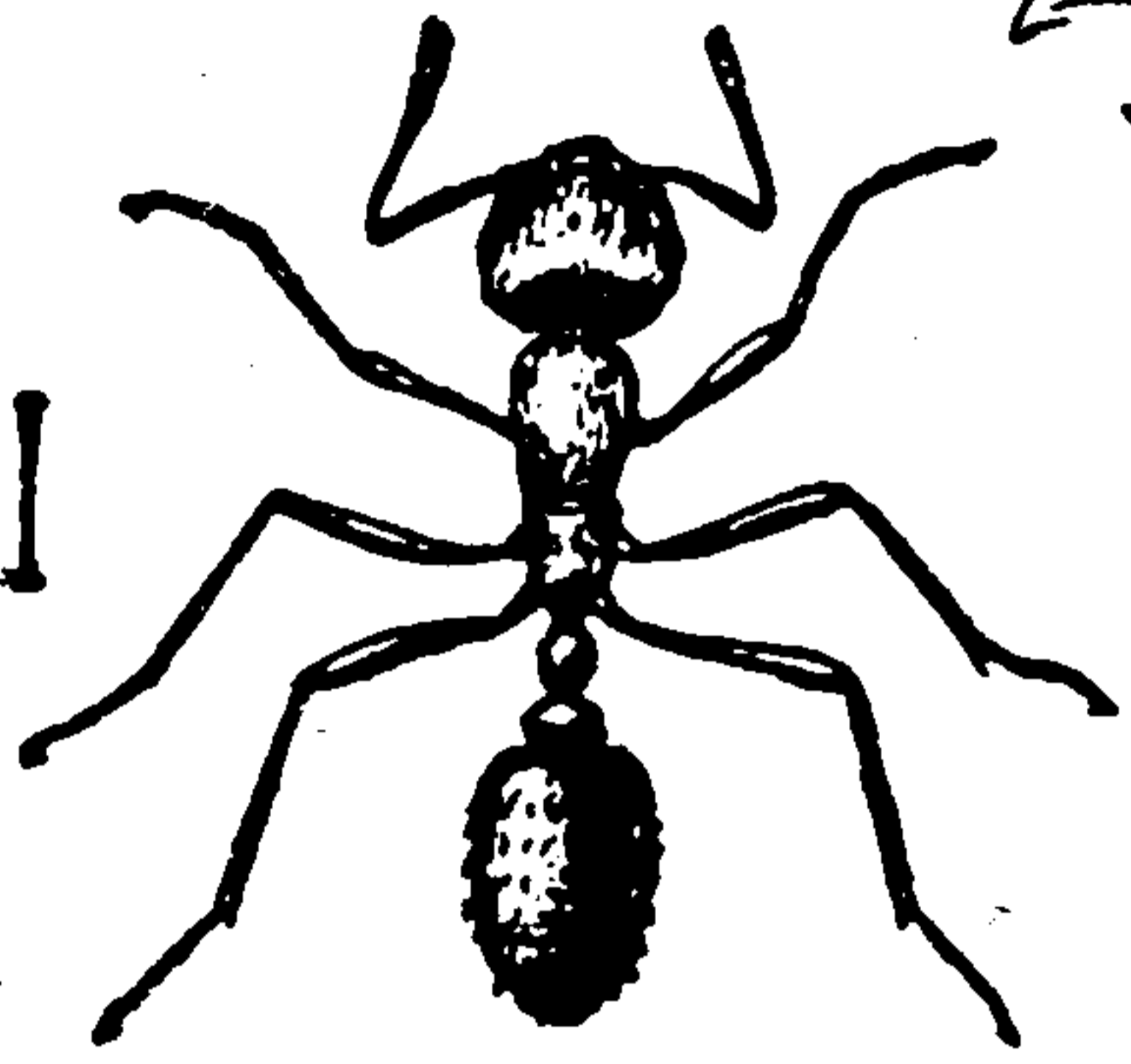

Tetramorium caespitum

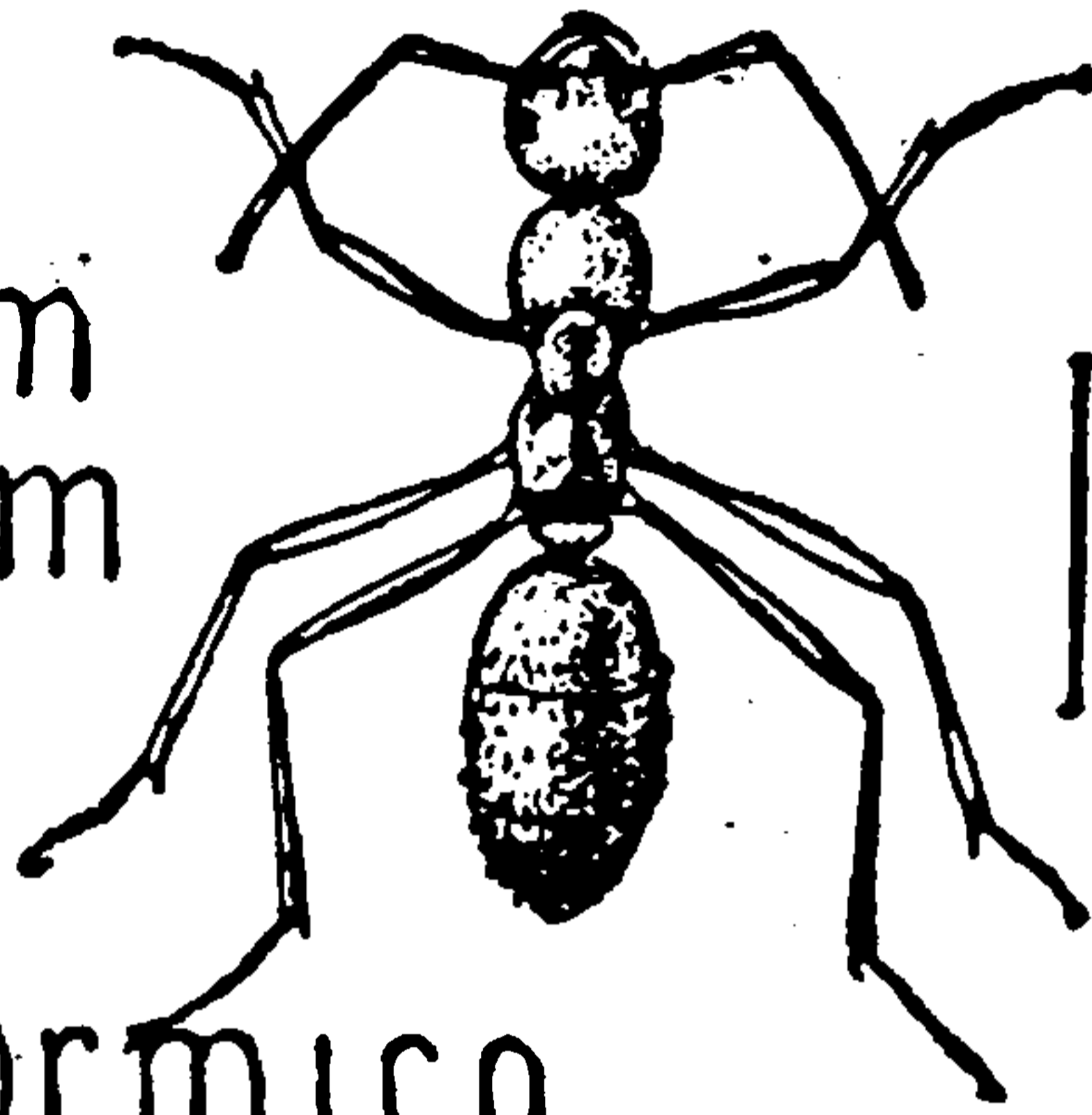

Formica schaufussi

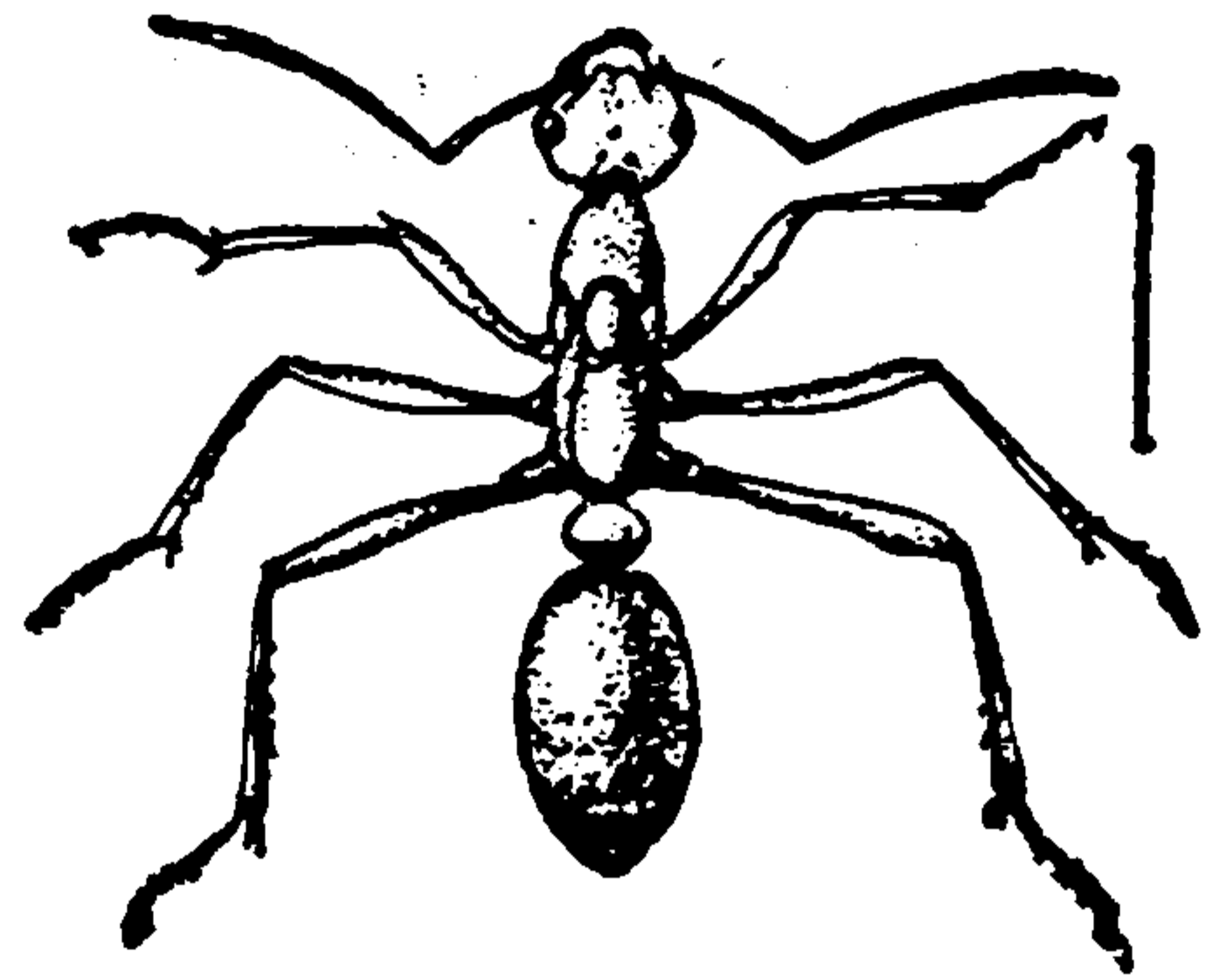

Polyergus lucidus

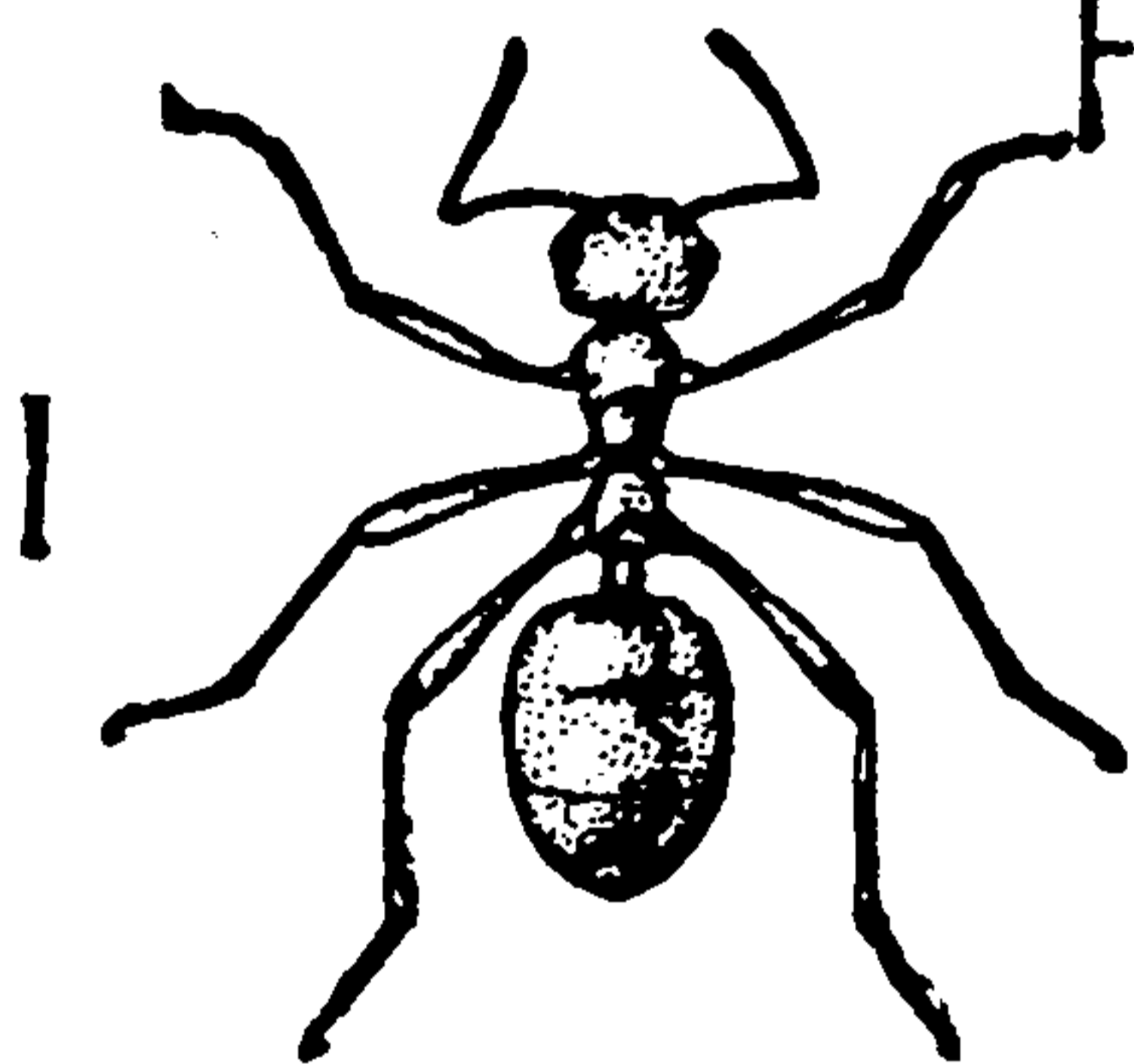

Lasius niger var. americanus



Work $\frac{2}{3}$ nat.

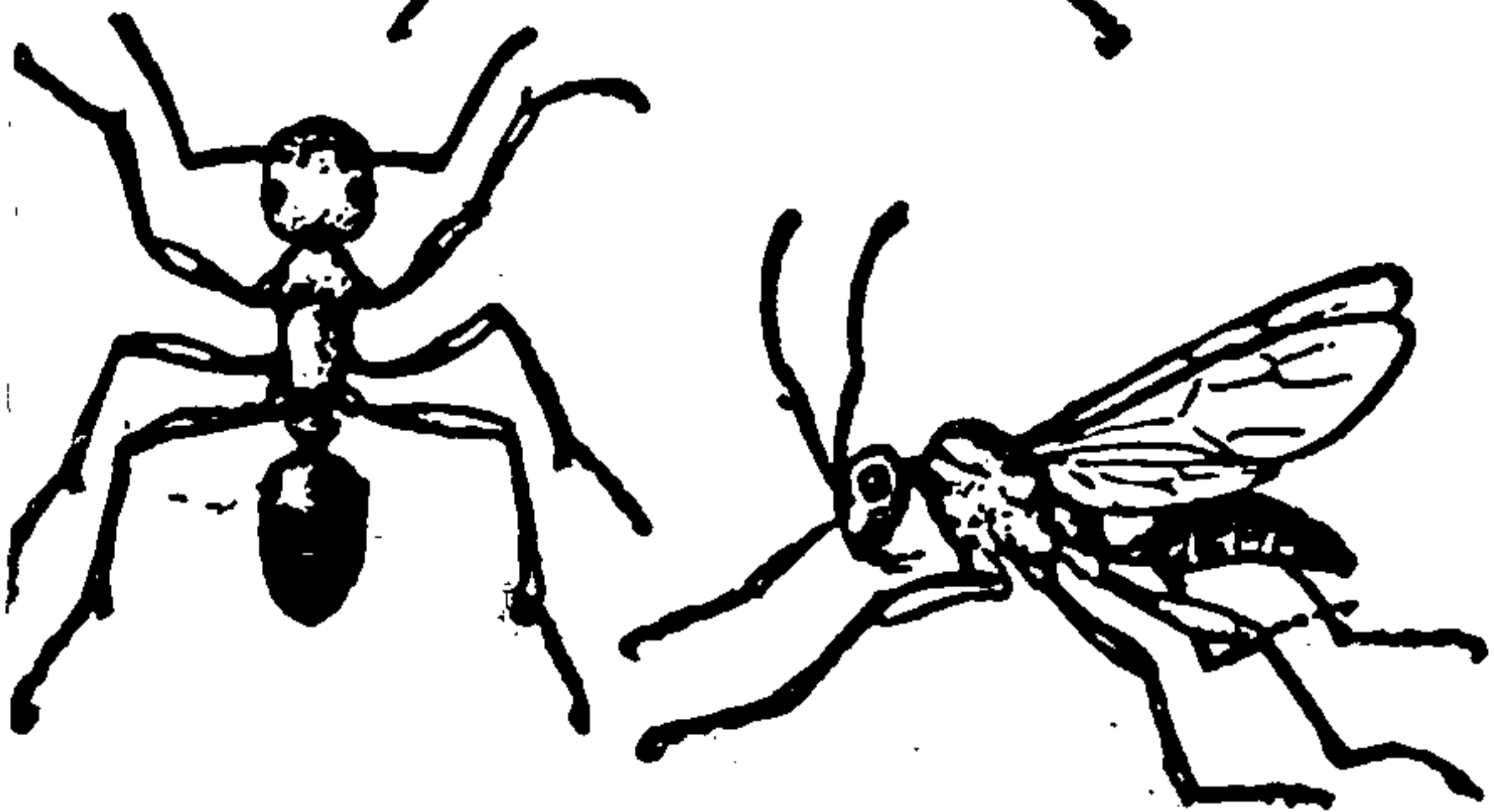
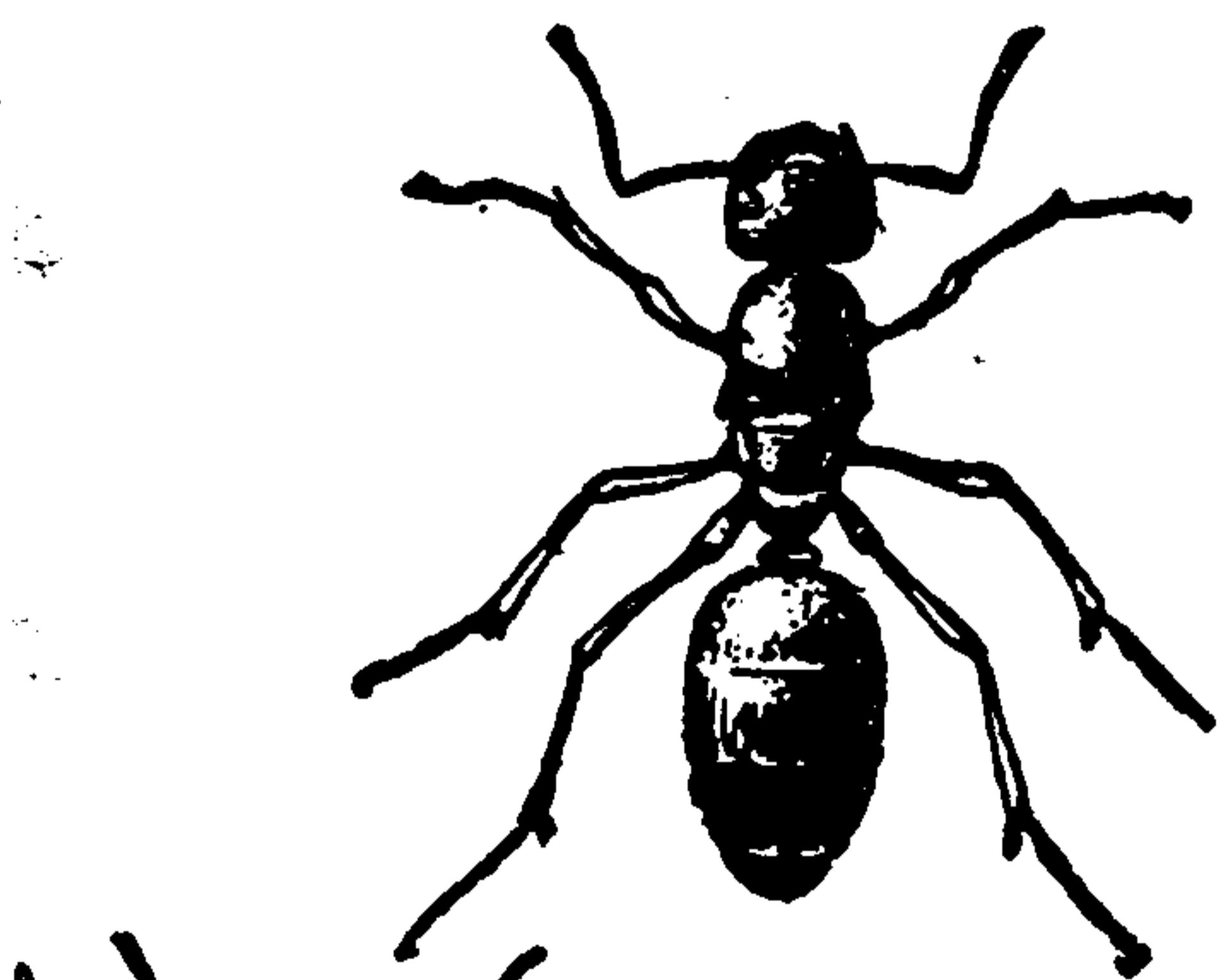

Camponotus pennsylvanicus

FIELD BOOK OF INSECTS.

mediates; antennal club 3-jointed, longer than remainder of funiculus.....*Pheidole*.

Workers monomorphic or polymorphic, *i. e.*, with intermediates; antennal club indistinct or shorter than remainder of funiculus.....17.

17. Last three antennal joints much shorter than remainder of funiculus and not forming a distinct club; back of thorax with an impressed suture.....18.

Last three antennal joints forming a distinct club nearly as long as remainder of funiculus.....19.

18. Spurs of hind tibiæ comb-like.....*Myrmica*.

Spurs of hind tibiæ simple; eyes well developed; no keels on clypeus; workers monomorphic..*Aphænogaster*.

19. Clypeus with a pair of ridges which usually project forward in the form of teeth.....*Monomorium*.

Clypeus of a different conformation, rarely 2-toothed; postpetiole constricted behind.....*Leptothorax* (see 15).

Monomorium pharaonis (Plate LXXXIX) is the little red or yellow ant which is often abundant in our houses. A native of the Old World, it is now widely distributed. *M. minimum* is very small and jet-black. It makes small crater nests in sandy places. The workers move in files, visiting plants in search of honey-dew and the secretion of the extrafloral nectaries.

Solenopsis molesta. The minute, yellow workers are common in open, grassy places where they may have nests of their own under stones or they may tunnel the walls of nests belonging to larger ants, stealing their food.

Pheidole pilifera is a true harvesting ant, storing the chambers of its nests with seeds, especially of grass. The huge-headed soldiers undoubtedly function as seed-crushers.

Cremastogaster lineolata (Plate LXXXIX), in several varieties, is very common under stones, boards, etc. It often makes paper-like partitions in its nest or over aphids and coccids on plants—"cow sheds." The workers, which have a disagreeable odor, move about in loose files and often carry the triangular gaster over the thorax with the tip turned forward.

Aphænogaster (several species) is usually found in shady woods, in rotten wood, and under stones.



THIS PAGE IS LOCKED TO FREE MEMBERS

Purchase full membership to immediately unlock this page

SAVE \$3,999,994

Did you know we sell
paperback books too?

To buy our entire catalog
in paperback would cost
over \$4,000,000

Access it all now for
\$8.99/month

*Fair usage policy applies

Continue

FIELD BOOK OF INSECTS.

of nearly equal length; scapes and legs without erect hairs. "This ant, which passes in much of our entomological literature as *L. alienus*, is not only the commonest of our numerous species of *Lasius*; but the most abundant of our ants, and hence, of all our insects. It occurs over the whole of North America, except the extreme southern and southwestern portions, from timberline on the highest mountains to the sands of seashore. Even in circumscribed localities it shows, in its nesting sites, great adaptability to different physical conditions, from the damp rotten wood of dense forests to the sandy soil of dry, sunny roads. Usually the workers living in the latter stations are much paler in color than the woodland forms. The nests are indifferently under bark, logs, or stones, in rotten wood or in soil. When in the open soil, they are surmounted by small single or clustered craters. Like all of our other species of *Lasius*, *L. niger* var. *americanus* is much given to cultivating root aphids in the chambers and galleries of its nests; but, with the exception of the variety *neoniger* [scapes and legs beset with erect hairs], it is the only one of our forms that is not exclusively subterranean in its habits."

A few of the species of *Formica* may be separated as follows:

1. **Clypeus** with a notch in middle of anterior border. *F. sanguinea*; var. *subintegra* is light red, with brown gaster, and var. *rubicunda*, among others, is deep red, with black gaster.

Clypeus without such notch. 2.

2. **Posterior** border of head broadly excised.
F. exsectoides.

Posterior border of head not excised. 3.

3. **Body** rather stout; head of larger workers usually but little longer than broad; second to third funicular joints much more elongated than sixth to eighth; color red, with brown or black gaster. 4.

Body more slender and graceful; head of larger workers distinctly longer than broad; second to third funicular joints but little more elongated than sixth to eighth; color rarely as in preceding. 5.

SLAVES AND SLAVE-MAKERS.

4. **Petiole** broad, with sharp upper border; body and lower surface of head without erect hairs

F. truncicola integra.

Petiole narrow, thick, and blunt above.

F. difficilis consocians.

5. **Middle** funicular joints more than one and a half times as long as broad; scape very slender and nearly straight; petiole with convex anterior and posterior surfaces, and blunt upper margin; body smooth and rather shining. *F. pallide-fulva.*

Middle funicular joints usually less than one and a half times as long as broad; scape distinctly curved at base; posterior surface of petiole flat; body more densely pubescent. *F. fusca*

F. sanguinea usually nests under stones in grassy places along the edges of woods. It obtains slaves, or auxiliary workers, by kidnapping the larvæ and pupæ of *fusca subsericea*.

F. exsectoides occurs chiefly in the Alleghanies. It nests in and under mounds which it constructs of earth and vegetable debris. Not only are these mounds often three or four feet in diameter and a foot or two high, but a single colony often extends over several mounds. The females get a start by establishing their colonies in depauperate colonies of *fusca subsericea*. It feeds partly, at least, on dead insects.

F. truncicola integra is our largest and most conspicuous form of *truncicola*. The nests are in piles of large stones or in old logs and stumps; they are stuffed with bits of grass and leaves. Like most other species of *Formica*, *integra* is much given to attending aphids. It is most abundant in hilly regions, where it prefers clearings in the forests.

The females of *F. difficilis consocians*, which are yellow and hardly larger than the largest workers, are temporary parasites in the nests of *schaufussi* var. *incerta*. Soon after fertilization the queen seeks adoption in some depauperate and probably queenless colony of *incerta* and there permits her hosts to bring up her young. Later the *incerta* workers die off, leaving the *consocians* as a pure and independent colony, which grows rapidly in size and shows no evidence

FIELD BOOK OF INSECTS.

of its parasitic origin. The nests resemble those of *integra* but are smaller.

The subspecies, *schaufussi* (Plate LXXXIX), of *F. pallide-fulva*, is yellowish or reddish-brown, gaster but little darker; it has erect hairs on the lower surface of the head and on the petiolar border. It is one of the commonest species of *Formica* and nests in rather small colonies under stones or in small, obscure mound-nests in sunny, grassy fields. Its food consists largely of dead insects and the excrement of aphids. See *Polyergus lucidus*.

Formica fusca var. *subsericea* is extremely common. Its habits are much like those of *schaufussi* and, like it, *subsericea* is very timid. As the preceding notes show, it is a very convenient creature for its relatives.

Polyergus lucidus (Plate LXXXIX) is called the "shining slave-maker" or "shining amazon." Its slaves are bred from pupæ of *Formica schaufussi*, which are taken from their maternal nests by the warlike *lucidus* workers. The latter are quite unable to feed themselves, excavate their nests, or care for their own brood, but have to depend for these important activities on the *schaufussi* workers. Hence the ants of this species are quite unable to live an independent life and may be regarded as permanently parasitic on fragments of *schaufussi* colonies which they bring together with great skill.

The commonest *Camponotus* is *herculeanus pennsylvanicus* (Plate LXXXIX). It is the big, black Carpenter Ant, which usually nests in shady woods in old logs and stumps, whence it may migrate into old farm-houses and suburban residences. In such an event, it becomes a pest, both by riddling the wood-work with its large galleries and by hunting for sweets.

CHRYSIDOIDEA

The scientific name refers to the golden color of certain (European) species and "Ruby Wasps" to the color of others, but most American species are metallic green or blue. "Cuckoo-wasps" is a name which describes their habits, since they lay their eggs in the nests of other Hymenoptera and their larvæ deprive the rightful owner of food, if they do not actually eat the owner first. The



THIS PAGE IS LOCKED TO FREE MEMBERS

Purchase full membership to immediately unlock this page

FORGOTTEN BOOKS

FULL

MEMBERSHIP

797,885 Books!

All you can read

for only

\$8.99/month

Continue

*Fair usage policy applies



TYPICAL WASPS AND HORNETS.

hind part of the abdomen is modified to form a retractile tube. The colors are extremely beautiful and well repay the use of a lens. We have but one family, CHRYSIDIDÆ. The following key to certain genera is practically that of the Hymenoptera of Connecticut.

1. **Tongue** not longer than thorax.....2.
- Tongue** longer than thorax, bee-like.....*Parnopes*.
2. **Third abdominal segment** with grooves or pits near the margin; head at least as broad as postscutellum....
Chrysis (Plate XC).
- Third abdominal segment** without such grooves.....3.
3. **Tarsal claw** with 2 to 6 teeth besides apical one.....4.
- Not so**.....5.
4. **Apical abdominal segment** produced as if pinched; apical margin of third abdominal segment indented, the indentations more or less filled with a membrane. *Notozus*.
- Apical segment** not "pinched"; margin of third segment notched, rounded.....*Omalus*.
5. **One small, perpendicular tooth** in middle of tarsal claw..... *Hedychridium*.
- Tarsal claws cleft**.....*Hedychrum*.

VESPOIDEA

The typical "Wasps," Hornets, and their relatives, belong here.

1. **Winged**.....2.
- Wingless**, or with wings much reduced in size.....10.
2. **Hind wings** without distinct venation, with no closed cells. Parasitic.....3.
- Hind wings** with well-developed venation and closed cells.....4.
3. **Head** oblong, rather flat above; antennæ inserted at the clypeus, at least 12 joints; small, usually black or bronzed; females often wingless; abdomen more or less elongate.....BETHYLIDÆ.
- Head** transverse or somewhat squared; antennæ 10-jointed; front tarsi of female usually pincer-shaped....
DRYINIDÆ.

FIELD BOOK OF INSECTS.

4. **Wings** folded longitudinally when at rest (They are indistinctly so in the MASARIDÆ of our West, which have the end joints of the antennæ thickened and more or less fused); first discoidal cell much longer than the submedian; antennæ distinctly elbowed.5.

Wings not folded when at rest.6.

5. **Middle** tibiæ with one spur at apex; tarsal claws with one or more teeth.EUMENIDÆ (p. 428).

Middle tibiæ with two spurs at apex; tarsal claws simple.VESPIDÆ (p. 430).

6. **Legs** long, the hind femora reaching to or beyond the apex of the abdomen; tibiæ and tarsi nearly always spiny or serrate; middle tibiæ with two spurs.

PSAMMOCHARIDÆ (p. 428).

Legs of usual length.7.

7. **A** strong constriction or transverse furrow between the first two segments of the abdomen, beneath.8.

No such furrow; clypeus nearly, or quite, as long as wide; margin of eyes indented. SAPYRIDÆ. *Sapyga* is the only Northeastern genus; in *centrata* the yellow line on inner orbits extends beyond the top of the eyes, and in *americana* it does not. They are parasitic on bees and wasps.

8. **Middle** coxæ usually widely separated by a bilobed or triangular prolongation of the mesosternum; tibiæ usually flattened, with bristles exteriorly.SCOLIIDÆ (p. 427).

Middle coxæ touching.9.

9. **Hind** wings with an anal lobe, separated by a deep, narrow notch. With three submarginal cells and no upturned spine at apex of abdomen: male MYRMOSIDÆ; the only species in the Northeast is *Myrmosa unicolor*. With two submarginal cells and an upturned spine at apex of abdomen: METHOCIDÆ, of which *Methoca stygia* is the only northeastern species.

Hind wings without an anal lobe, at most obtusely indented; body hairy, the hairs often brightly colored.

Male MUTILLIDÆ (p. 427).

10. **Back** of thorax without visible sutures.

Female MUTILLIDÆ (p. 427).

Back of thorax with one suture. Female MYRMOSIDÆ (see 9).



THIS PAGE IS LOCKED TO FREE MEMBERS

Purchase full membership to immediately unlock this page

SAVE \$3,999,994

Did you know we sell
paperback books too?

To buy our entire catalog
in paperback would cost
over \$4,000,000

Access it all now for
\$8.99/month

*Fair usage policy applies

Continue

FIELD BOOK OF INSECTS.

with them; they formerly were. The common name is well given. The wingless females of these wasps, scurrying about in open, especially sandy, places, look like ants covered with black, yellow, or red velvet. In the Southwest some of the species have long, white hair. The winged males can not sting; those of some species are often found about flowers, others are nocturnal. The two sexes of a given species usually have dissimilar markings. Most of these insects are unkind guests in the nests of other wasps and of bees. The old genus *Mutilla* (Plate XC) is now divided into a number of subgenera, one of which is *Dasymutilla*.

PSAMMOCHARIDÆ

These are the Pompilidæ of older classifications. They are rather slender, long-legged, solitary wasps; usually black or blue, often with orange bands. The wings are usually black and kept jerking while the insect is running about. They prey chiefly upon spiders, the big *Pepsis* of the Southwest not stopping short of the "tarantula." Most of our species burrow in the ground to form their nests but others make cells out of mud, placing them under stones, etc., while the larvæ of some live in the nests of other diggers. *Ceropales* has the last-named habit; the genus may be recognized by the claws of the hind tarsi being bent at a right angle. Plate XCII shows *Psammochares atrox*.

EUMENIDÆ

The Potter Wasps seem to me to exceed their immediate relatives, at least the solitary ones, in interesting habits. The nest of *Eumenes fraternus* (Plate XC) justifies the common name given to the group but all of the species seem to use clay more or less, even when their nests are burrows in the pith of plant-stems. This is an extensive family and, from an economic standpoint, of great importance to our farmers and fruit-growers, very few of whom know anything at all of the great benefit they are deriving every year from these brightly marked wasps. Their prey is

HORNETS AND YELLOW-JACKETS.

destructive Lepidopterous and Coleopterous larvæ, of which they must destroy many thousands every year. As with most solitary wasps, the prey is first paralyzed by stinging and then packed in the nest as food for the larva which will hatch from the egg laid before the nest is sealed. Certain genera may be separated as follows:

1. **Abdomen** petiolate.....2.
Abdomen sessile, or nearly so.....3.
2. **Head** large, quadrate, much expanded behind the eyes, making the cheeks broad; clypeus broader than long, concealing the mandibles, when they are closed...*Zethus*.
Head not expanded behind the eyes, which almost entirely cover the cheeks; clypeus longer than broad; mandibles, when closed, extending beneath the head like a beak.....*Eumenes*.
3. **First** abdominal segment funnel-shaped....*Nortonia*.
Not so.....4.
4. **Maxillary** palpi with 6 joints....*Odynerus* (Plate XC).
Maxillary palpi with less than 6 joints.....
Monobia (Plate XC).

VESPIDÆ

This is the family which is usually concerned when people speak of Wasps, Hornets, or Yellow-jackets. They are all social creatures (among themselves) that make nests of "paper" formed from chewed wood. In the South there is *Polybia*, whose abdomen is short and ovate beyond the first, petiolate, segment; several mothers unite in producing the young of a colony. We may, for practical purposes, group our northern species in two genera: *Vespa*, first abdominal segment very broad and sharply truncate in front; and *Polistes*, this segment long and gradually narrowed in front to a more or less distinct petiole. In these, each colony is a single family in which unmarried daughters help to build the house, keep it clean, and feed the younger children. The food consists of chewed-up animal matter, such as caterpillars, but some species use honey and pollen also. The larvæ are fed from day to day, or oftener, no food being stored for them.

FIELD BOOK OF INSECTS.

Polistes This genus (Plate XCI) makes a broad, flat nest without a protecting cover. *P. pallipes* has an almost uniformly brown abdomen; *annularis*, a conspicuous, yellow margin on the first abdominal segment; and *variatus*, many yellow bands or spots.

Vespa This genus makes a paper cover for the nests which are otherwise much like those of *Polistes*, except that there are a number of "floors." The large, gray hornet's nest, hanging on trees or from the eaves of houses, is that of *V. maculata* (Plates XC and XCI). At the start, this nest has a long, tubular entrance. An often equally large nest, but brown or yellow and usually placed in some protected spot such as in a hollow tree or under a porch-floor, is made by the European *V. crabro* (Plate XC), which was introduced, several years ago, near New York. The remainder of our species, the yellow-jackets, usually make smaller nests and place them either near or under the ground. In the latter case they usually start in a deserted field mouse's burrow. We have the following "Yellow-jackets" in the Northeast.

1. **Eyes** touching base of mandibles or separated from them only by a line 3.
 Eyes remote from the base of the mandibles 2.
2. **Black** and white *arctica*.
 Black and yellow *diabolica*.
3. **Black** and white *consobrina*.
 Black and yellow *communis* (including what has been called, in America, *germanica* and *vulgaris*). Plate XC.

SPHECOIDEA

Dr. Bequaert kindly drew up the following key. It does not include the NITELIDÆ; they are small species and if a specimen of this family runs to couplet 2, it may be recognized by the marginal cell having no appendix or the venation of the hind wings being almost absent; if it runs to couplet 10, note that it has but one apical spur on each middle tibia and the second submarginal cell is petiolate. The Peckhams have written both accurately



THIS PAGE IS LOCKED TO FREE MEMBERS

Purchase full membership to immediately unlock this page

FORGOTTEN BOOKS

FULL

MEMBERSHIP

797,885 Books!

All you can read

for only

\$8.99/month

Continue

*Fair usage policy applies



FIELD BOOK OF INSECTS.

and entertainingly of *The Instincts and Habits of the Solitary Wasps*, as the Sphecoidea are called.

1. Inner margins of the eyes notched, eyes being kidney-shaped; one (rarely 2) distinct submarginal cells; marginal cell without an appendix; each middle tibia with a single apical spur.....TRYPOXYLONIDÆ (p. 436).

Inner margins of eyes not notched; when these are slightly indented, note 3 submarginal cells.....2.

2. One submarginal cell; marginal cell with an appendix; one, or no, apical spur on middle tibiæ.....3.

Two or 3 submarginal cells.....4.

3. First submarginal cell separated from the first discoidal; scutellum and post-scutellum without spines or scales; eyes divergent above.....CRABRONIDÆ (p. 434).

First submarginal and first cubital cells confluent; sides of scutellum with marginal lamellæ; postscutellum with a spine or forked process; eyes not divergent above.

OXYBELIDÆ (p. 434).

4. Abdomen more or less constricted between the first and second segments; three submarginal cells; marginal cell without an appendix. PHILANTHIDÆ (p. 435). The rare MELLINIDÆ may be distinguished from them by having two apical spurs on each middle tibia, no recurrent nervure going to the second submarginal cell, and eyes never indented on the inner margins.

Abdomen not constricted between the first and second segments, but the first often shaped like a slender petiole.....5.

5. Main part of the abdomen joined to the thorax by a more or less distinct, slender petiole, which may be short or long, cylindrical or flattened above.....6.

Main part of the abdomen directly joined to the thorax (although there is a deep constriction between them); 3 (rarely 2) submarginal cells.....8.

6. Middle tibiæ with one apical spur; 2 or 3 submarginal cells; hind wings usually with two indentations in the basal half of the hind margin; small, black species.....

PSENIDÆ (p. 434).

Middle tibiæ with two apical spurs.....7.

7. Mesosternum produced into a forked process posteriorly; pronotum conically produced in front; 2 submarginal

KEY TO SOLITARY WASPS.

cells; marginal cell with an appendix; small, black species. AMPULICIDÆ. Rare. Our only genus is *Rhinopsis*; it may prey on roaches.

Mesosternum not produced posteriorly; pronotum not conically produced; 3 (rarely 2) submarginal cells; marginal cell without an appendix; shining black or marked with reddish-brown. SPHECIDÆ (p. 438).

8. **Labrum** large, free, triangularly or semicircularly elongated beyond the clypeus; marginal cell rarely with an appendix; both recurrent nervures running to the second submarginal cell. 9.

Labrum small, not or scarcely extending beyond the clypeus. 10.

9. **Middle** tibiæ with a single apical spur; labrum much longer than wide; ocelli more or less aborted.

BEMBECIDÆ (p. 437).

Middle tibiæ with two apical spurs; labrum wider than long. STIZIDÆ. The only eastern species is *Sphecius speciosus* (Plate XCII). It is our largest Sphecoid and, because of the food with which it stocks its underground burrows, it is called the Cicada-killer.

10. **Second** submarginal cell petiolate or triangular; marginal cell without appendix; middle tibiæ with two apical spurs; antennæ arising well above the clypeus. . . . 11.

Second submarginal cell broadly sessile, not triangular or petiolate. 12.

11. **Metathorax** with the upper hind angles acute or produced as short spines; 3, rarely 2, submarginal cells. NYSSONIDÆ. Nest in sand; *Nysson* our only genus.

Metathorax with the hind angles rounded or obtuse. ALYSONIDÆ. *Alyson* our only genus.

12. **Marginal** cell usually with an appendix; antennæ arising close to the clypeus; middle tibiæ with 1 or 2 apical spurs; hind ocelli frequently aborted. . LARRIDÆ (p. 436).

Marginal cell without appendix; antennæ arising far above the clypeus; middle tibiæ with 2 spurs; ocelli normal. GORYTIDÆ. *Gorytes*, variously divided, is our only genus. Its species nest in sand and provision with Homoptera, especially Cercopidæ.

FIELD BOOK OF INSECTS.

PSENIDÆ

1. **Three** complete submarginal cells. *Pseninæ*. Our principal genus is *Psen*. They nest either in sand or in twigs and provision their nests with Homoptera.

Two complete submarginal cells. *Pemphredoninæ*. .2.
2. **Eyes** large, their inner margins converging above. *Plenoculus*. Nests in sand.

Eyes small, inner margins not converging above; head well developed behind the eyes.....3.

3. **Only 1** recurrent vein in front wings.....4.

Two recurrent veins.....5.

4. **Abdomen** with a distinct petiole. *Stigmus*. Our species, *americanus*, provisions its nests, in branches or stumps, with aphids.

Abdomen without a petiole. *Spilomena*; our principal species is *pusilla*.

5. **Abdomen** with a petiole; head and thorax rather hairy. *Pemphredon*. As far as known, the species prefer to make their nests in decaying wood, provisioning with aphids.

Abdomen without a petiole; head and thorax not hairy. *Passalæcus*. They nest in rotten wood, galleries of wood-boring insects, and hollow plant-stems, provisioning with aphids and other small insects.

OXYBELIDÆ

In *Notoglossa emarginata* the process on the back of the thorax is broad and slightly forked at the tip. Our other species belong to *Oxybelus*, the process being acute at the tip. European observations indicate that they nest in sand, provisioning with small flies, which they crush with their mandibles but carry home on their sting.

CRABRONIDÆ

These wasps are usually much less than half an inch long and black, often marked with yellow. The head is large and rather square-cut. *Anacrabro* has the abdomen depressed, flat beneath; the second discoidal cell is much



THIS PAGE IS LOCKED TO FREE MEMBERS

Purchase full membership to immediately unlock this page

SAVE \$3,999,994

Did you know we sell
paperback books too?

To buy our entire catalog
in paperback would cost
over \$4,000,000

Access it all now for
\$8.99/month

*Fair usage policy applies

Continue

SOLITARY WASPS.

longer than the first and pointed at the tip. Our only species, *ocellatus*, nests in sand banks and provisions with bugs of the genus *Lygus*. Our other genus is *Crabro* (Plate XCII), which is much split up in the recent classifications, but some of the distinctions are rather technical. Different groups of species have different habits; nesting in wood, stems, and soil; provisioning with mites, spiders, flies, bugs, aphids, and moths.

PHILANTHIDÆ

In the Hymenoptera of Connecticut they have widely separated *Cerceris* from *Philanthus* because the latter has a suture on the sides of the thorax, below the front wings, which the former lacks. For our purpose the four genera accepted years ago seem sufficient.

1. **Third** submarginal cell very large, somewhat quadrate, scarcely narrowed towards the marginal cell and extending beyond it; first abdominal segment narrowed. *Eucerceris*. For the most part, western.

Third submarginal cell much narrowed towards the marginal, leaving a broad deep sinus between them, the former not extending beyond the latter. 2.

2. **Basal** segment of abdomen narrower than the second, all the segments more or less constricted; second submarginal cell petiolate; marginal cell rather obtuse at apex and rarely extending beyond the third submarginal cell. *Cerceris* (Plate XCII).

Basal segment of abdomen nearly or quite as broad at apex as the base of second segment, segments rarely constricted; second submarginal cell not petiolate; marginal cell usually narrowed, pointed at apex, and extending beyond the third submarginal cell. 3.

3. **Inner** margins of eyes indented; antennæ arising from the middle of the face not far above the clypeus, not near each other; apex of marginal cell touching the front margin. *Philanthus*.

Margins of eyes not indented; antennæ arising from above the middle of the face, near each other or the clypeus; apex of marginal cell not touching the front margin.

Aphilanthops.

FIELD BOOK OF INSECTS.

The Peckhams, in their account of Solitary Wasps, have called the members of this family Grave Diggers. The name was probably not intended to be distinctive; its appropriateness depends upon the viewpoint for, as is the case with other families, the grave of the victims is the nursery of the wasps. *Cerceris* stocks up with beetles, especially weevils; while *Philanthus* uses bees, especially *Halictus*; and *Aphilanthops*, queen-ants.

TRYPOXYLONIDÆ

Our only genus is *Trypoxylon*. The abdomen is narrow and longer than the head and thorax. The species are either all black, or marked with red. They were formerly accused of being parasitic because they had been reared from nests made by other wasps. Then the charge was changed to laziness, but I contend that they do well to use perfectly good mud-daubers' nests, and the like, which are no longer used by the original owners. Small species use the hollows of cut straws and wood-boring beetles' burrows. Chinks in masonry are also used. If the chinks are too large, they may be made smaller by plastering them with mud, and the partitions between the cells, each containing an egg and sufficient food for one larva, are made of mud. The nests are usually provisioned with spiders. The male of *Trypoxylon rubrocinctum* is exceptional among Hymenoptera in the interest he takes in household affairs. He stands guard at the nest while the female is out hunting food.

LARRIDÆ

These wasps usually nest in the ground. While fairly numerous, they are not very showy. The Larrinæ usually take Orthoptera for larval food; and the Astatinæ, Homoptera.

1. **Metasternum** with a large process which is deeply indented ventrally; middle tibiæ with one apical spur; marginal cell with an appendage. Larrinæ.....2.

Metasternum without a large, deeply indented process; middle tibiæ with two apical spurs; marginal cell



THIS PAGE IS LOCKED TO FREE MEMBERS

Purchase full membership to immediately unlock this page

FORGOTTEN BOOKS

FULL

MEMBERSHIP

797,885 Books!

All you can read

for only

\$8.99/month

Continue

*Fair usage policy applies



FIELD BOOK OF INSECTS.

2. **Propodeum** (apparently the hind part of the thorax) indented behind. *Bicyrtes* (= *Bembidula*) *quadrifasciata* (length about .75 in.; metanotum black; abdominal spots much wider at the sides), and *ventralis* (about .5 in.; metanotum with yellow spots; abdominal spots but little, if any, wider at the sides).

Propodeum not indented behind, straight or convex. 3.

3. **Front ocellus** round or kidney-shaped. *Stictia carolina* is an inch long and marked with black and yellow.

Front ocellus narrow. *Bembex*, of which *spinolæ* (Plate XCII) is our common species.

SPHECIDÆ

These are the Thread-waisted Wasps. There have been a number of unfortunate, but necessary, changes of scientific names. Most confusing of these is the use of *Sphex* for what had been called *Ammophila*. I fear the end is not yet.

Chlorion is distinguished from the rest of the family by the second and third submarginal cells each receiving a recurrent vein; in the others, the second receives both. The females make burrows in the ground for nurseries. The following subgenera (or genera) occur in the Northeast and elsewhere.

1. **Second submarginal cell** wider than long. 2.

This cell longer than wide. 3.

2. **Tarsal claws** with one inner tooth. *Chlorion*, in a restricted sense. Provisions its nests with crickets. Our common bronze- or purplish-blue species is *cyaneum*.

Claws with 3 to 6 teeth. *Priononyx*; abdomen of *bifoveolatum* is reddish or yellowish, that of *atratum* is dark brown or black. The latter, at least, provisions with grasshoppers.

3. **Petiole** of abdomen more than twice the length of the hind coxæ; marginal cell not extending beyond the third submarginal cell. *Isodontia*.

Petiole of abdomen as long, or only a little longer than, hind coxæ; marginal cell extending beyond the third

BEES.

submarginal cell. *Ammobia* (formerly called *Sphex*); *pennsylvanicum* has black abdomen and legs; for *ichneumoneum*, see Plate XCII. The nests are stocked with grasshoppers.

In *Sphex* (in a limited sense) the petiole is composed of the entire first and part of the second abdominal segment. Species of this genus stock their underground nest with paralyzed caterpillars. *S. abbreviata* (abdomen black) and *procera* (abdomen partly red) usually have complete, transverse striæ on the back between the wings. Plate XCII shows *urnaria*. *Psammophila* is considered by some to be a subgenus of *Sphex*, and, like it, has a U-shaped dorsal area at the hind end of the thorax, but the petiole is not especially long and is one-jointed, the second abdominal segment being bell-shaped.

Chalybion and *Sceliphron* have a U-shaped area on top of the thorax at the hind end. See Plates XCI and XCII; both species provision their clay nests with spiders. The markings of *S. cementarius*, the Mud-dauber, vary considerably; its flat nests are to be found on the rafters of nearly every garret.

APOIDEA

Although wasps visit flowers, they usually do so in their individual interest: to secure food for themselves and not to provide for their offspring. Bees, on the other hand, not only eat pollen and nectar themselves but, except for the "cuckoos" which lay their eggs in other bees' nests, store their nests with honey (modified nectar) and pollen. Although they thus take, in the aggregate, large quantities of pollen, they are of great benefit to the plants because they, incidentally and unconsciously, transfer this substance from one flower to another, thus fertilizing the ovum, which develops into a seed. Male bees have 13-jointed antennæ and 7 visible, abdominal segments; females, one less of each. Only the Bombidæ and Apidæ have developed a "worker caste." In other families, the mother does the work of provisioning the nest, carrying

FIELD BOOK OF INSECTS.

home pollen on her hind legs, on the hairs of her abdomen (e. g. *Megachile*), and in other ways, and regurgitating, as honey, the nectar she swallowed.

In general, the PANURGIDÆ, PROSOPIDÆ, STELIDIDÆ, MEGACHILIDÆ, and a few NOMADIDÆ have but 2 submarginal cells, and the remainder have 3, but this rule is not without exceptions. As a rule, the females and most males of HALICTIDÆ to ANTHOPHORIDÆ (p. 444), inclusive, have a flat, triangular area on the last dorsal, abdominal segment, the other families lacking it. In the Honey-bee (p. 453) the marginal cell is very long and the posterior tibiæ have no apical spurs. These and the following notes apply principally to Atlantic Coast species.

HALICTIDÆ

For the most part small bees; the first discoidal cell is not as long or scarcely longer than the marginal cell which is not square-cut at the tip; basal vein rounded posteriorly, first recurrent vein not meeting the first transverse cubital; second recurrent not sinuate; first submarginal cell conspicuously longer than the third and often as long as the second and third combined; stigma well developed, lanceolate; hind basitarsi narrower than tibiæ. The labrum is not free from the mandibles and not as large as the clypeus, which is hardly protuberant; tongue, acute, flat; no pubescent depressions in the face. See also Andrenidæ.

There are two main divisions which may be classed as genera: *Sphcodes* (abdomen smooth, shining, naked, the chitin usually red and black, fifth segment of female's without a furrow) and *Halictus* (abdomen usually not shiny, segments 1 to 4 or 5 usually fringed at apex with pale pubescence, fifth of female's with a median longitudinal furrow). *Augochlora* (body entirely metallic blue or green; first recurrent vein usually ending at or near the apex of the second submarginal cell) and *Agapostemon* (males have only the head and thorax metallic colored; first recurrent vein received by the second submarginal cell near the middle; Plate XCIV) may be classed as subgenera of *Halictus*, although other systems are used by good authorities.



THIS PAGE IS LOCKED TO FREE MEMBERS

Purchase full membership to immediately unlock this page

SAVE \$3,999,994

Did you know we sell
paperback books too?

To buy our entire catalog
in paperback would cost
over \$4,000,000

Access it all now for
\$8.99/month

*Fair usage policy applies

Continue

FIELD BOOK OF INSECTS.

PANURGIDÆ

The marginal cell is sharply truncate at the tip and the lower corner has an appendicular vein except in *Halicoides*. This genus is often put in a separate family, Dufouridæ. It differs from the other genera in also having the labrum free from the mandibles and as large as the clypeus. With the exception of *Protandrena*, there are only two submarginal veins. The stigma is large. The chitin often has yellow markings; the clypeus is hardly protuberant; and the tongue is acute and flat. *Macropis* (often put in a separate family, Macropidæ) has the hind basitarsi as broad as the tibiæ. In *Perdita* (Plate XCIII) the marginal cell is not longer than the stigma; they are small bees with the head and thorax usually metallic dark green or blue, and the abdomen usually with light, chitinous markings. In *Calliopsis* (hairy bees, with hairy bands on the abdomen) and *Panurginus* (abdomen shiny black, unbanded) the marginal cell is relatively longer; the head and thorax are not metallic.

NOMADIDÆ

These bees are usually less than half an inch long; some are almost hairless, with yellow or red, chitinous markings. They are rather wasp-like in appearance and all are "cuckoos," lacking pollen-collecting apparatus and living in the nests of other bees. There are usually three submarginal cells; the first recurrent vein does not meet the first transverse cubital; the first discoidal cell is much longer than the marginal, which is rarely longer than the first two submarginal cells united and not truncate; first portion of subdiscoidal vein shorter than the third portion of the discoidal; clypeus protuberant; labrum large, free, convex; tongue elongate, slender; eyes extending to, or nearly to, the base of the mandibles. In *Nomada* (Plate XCIV) the apex of the marginal cell touches the front wing-margin and the abdomen has chitinous bands or spots. In *Epeolus* (maxillary palpi 2-jointed) and *Triepeolus* (maxillary palpi 3-jointed; Plate XCIII) the apex of the marginal cell is obtuse and does not touch the

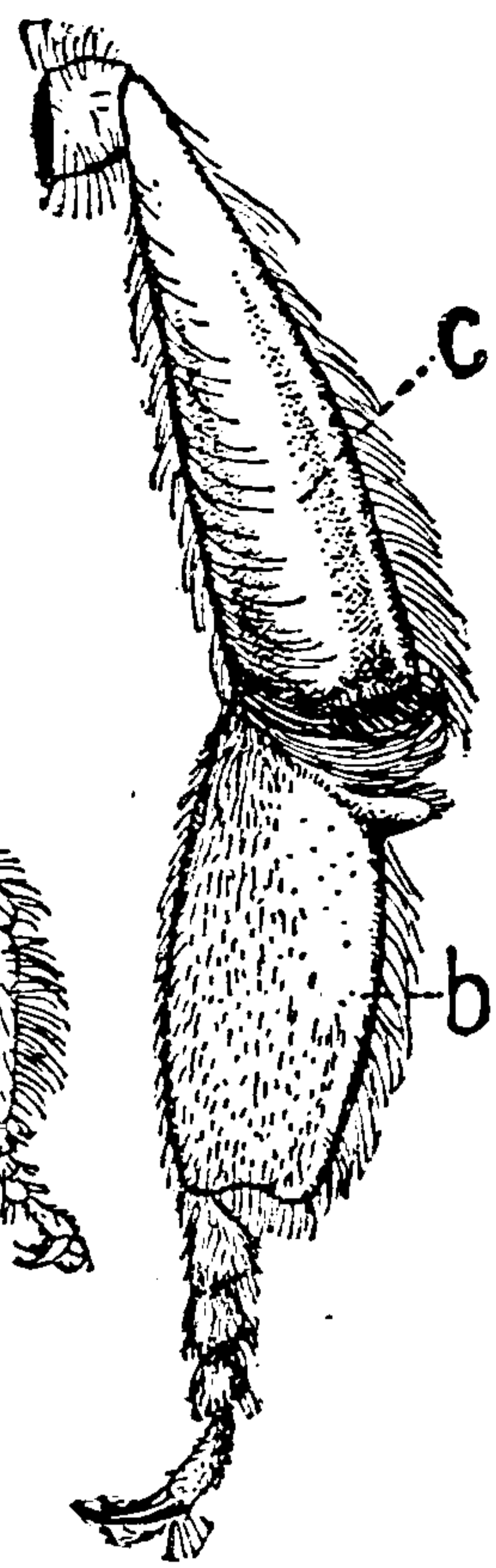
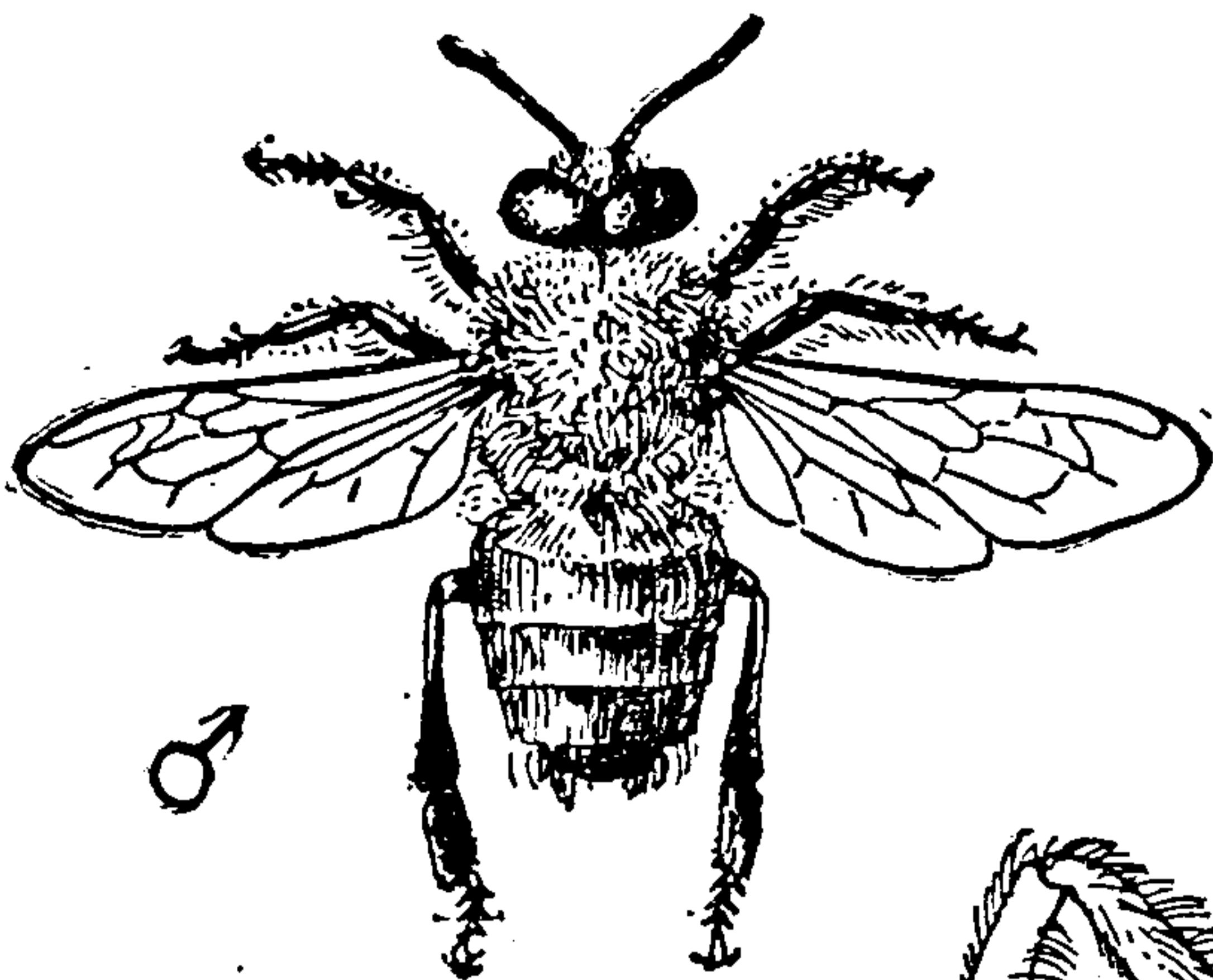

Apis mellifera



Xenoglossa pruinosa

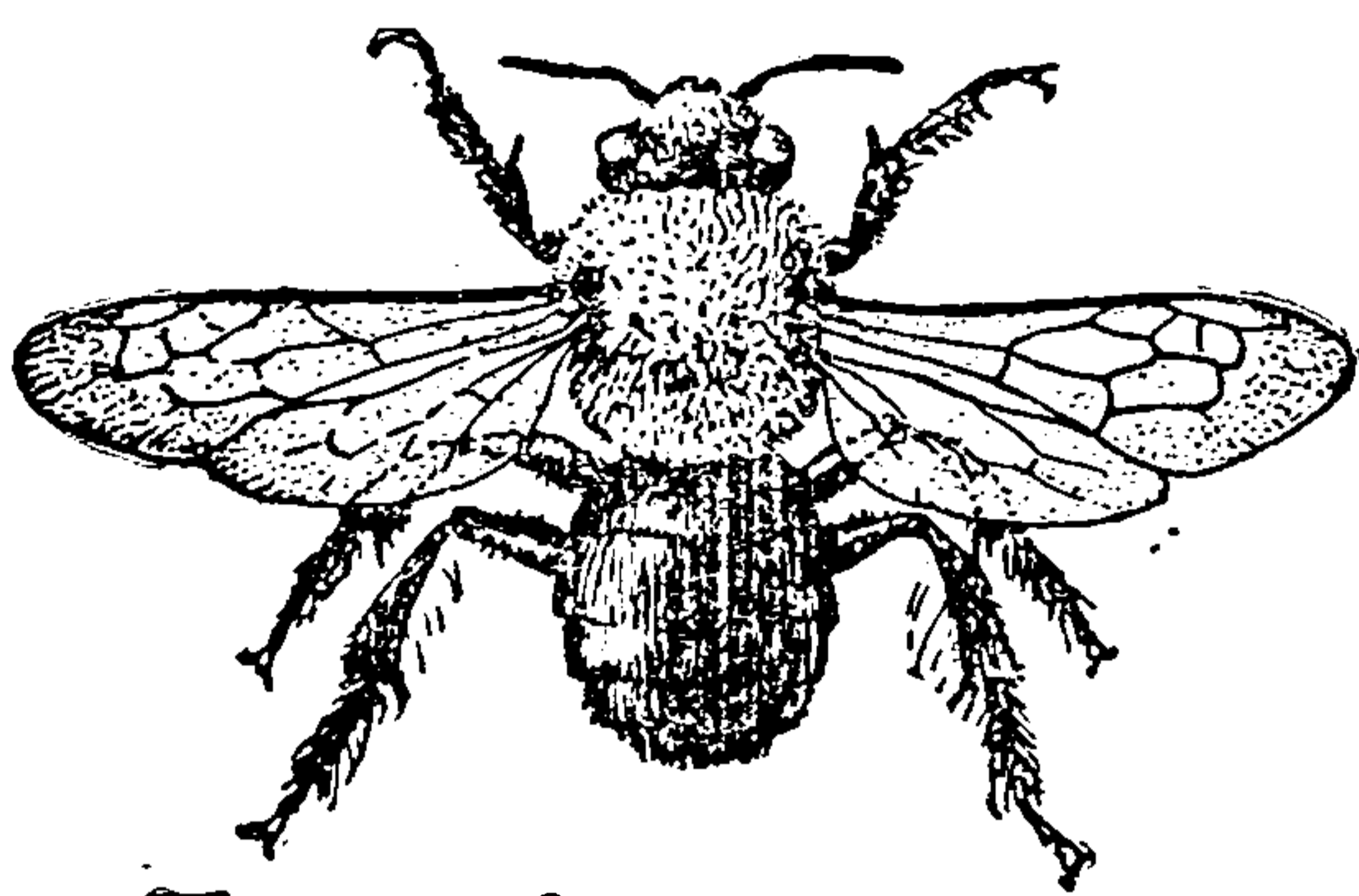

Emphor bombiformis



Ceratina dupla



Osmia lignaria

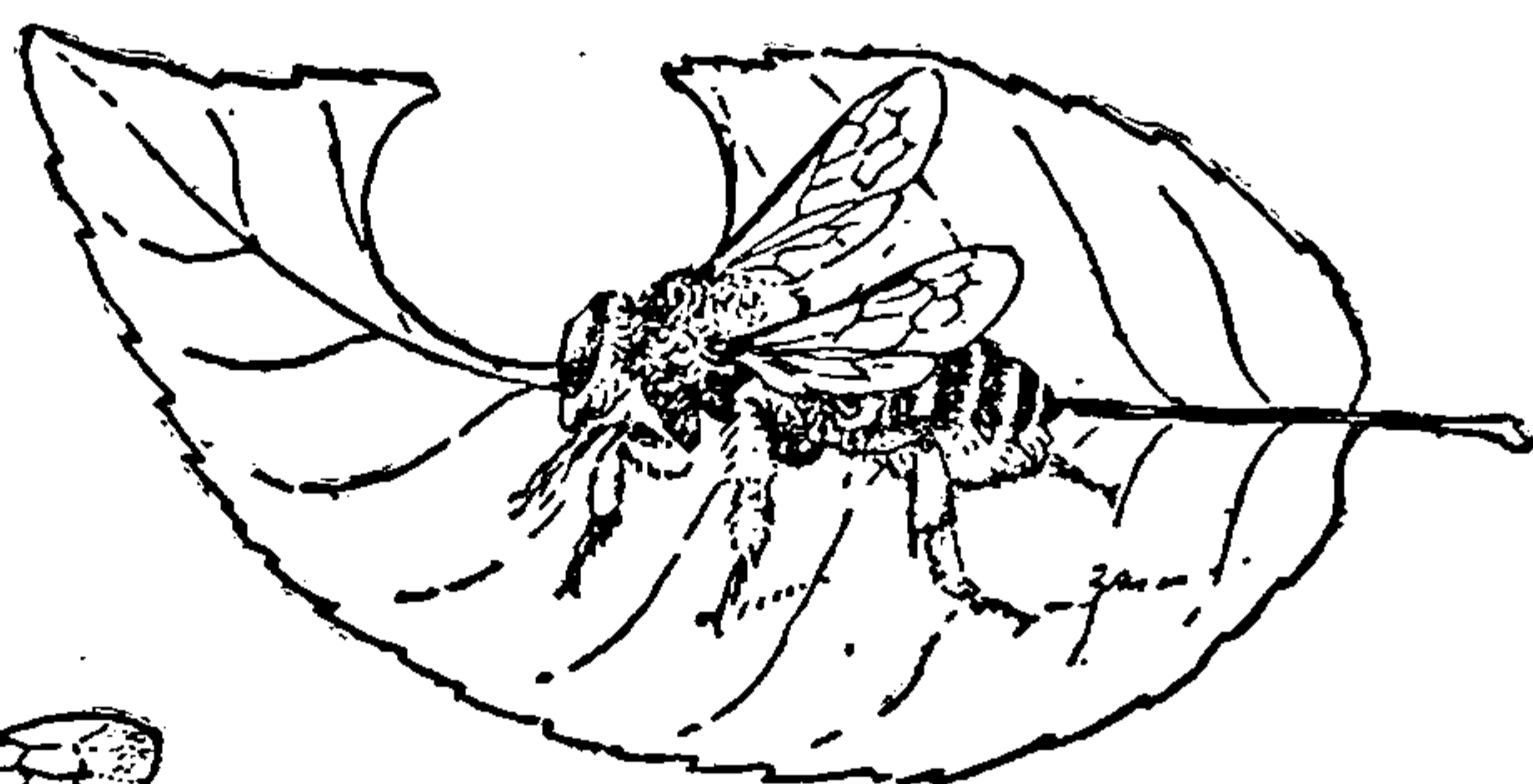

Megachile brevis



Dianthidium notatum

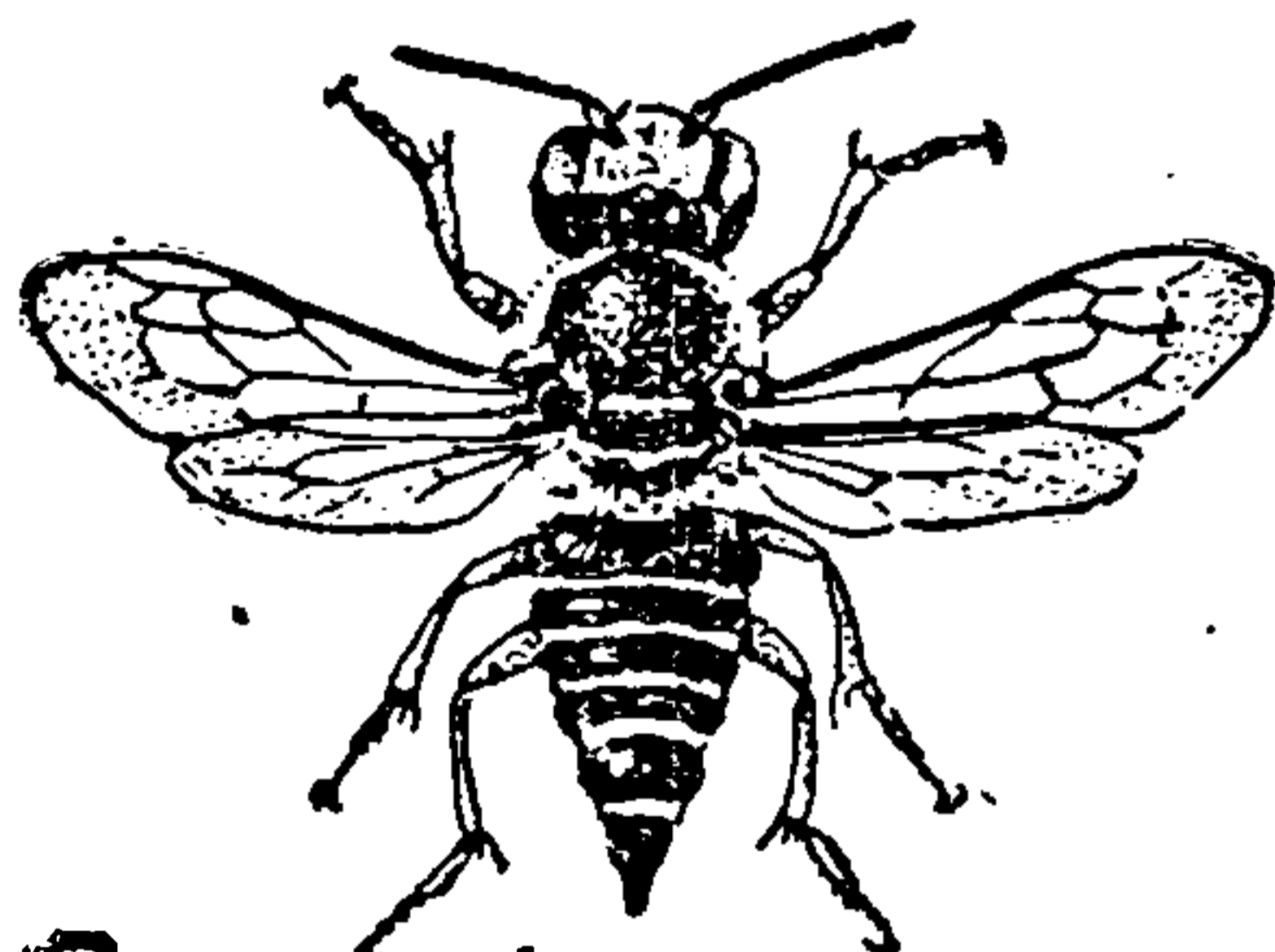

Cœlioxys dubitata



Perdita 8-maculata

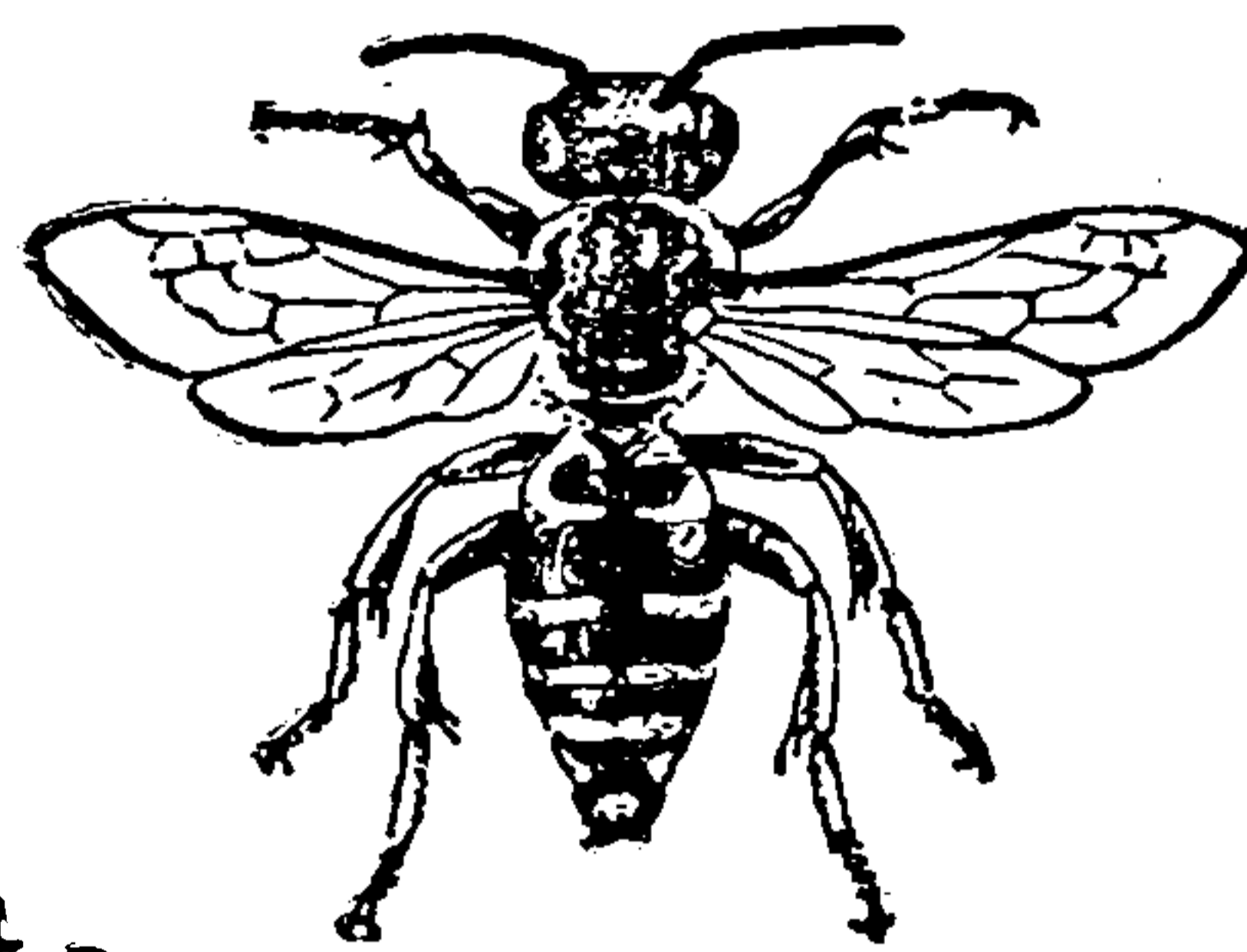

Triepeolus donatus



Sphecodes arvensis



Colletes compactus

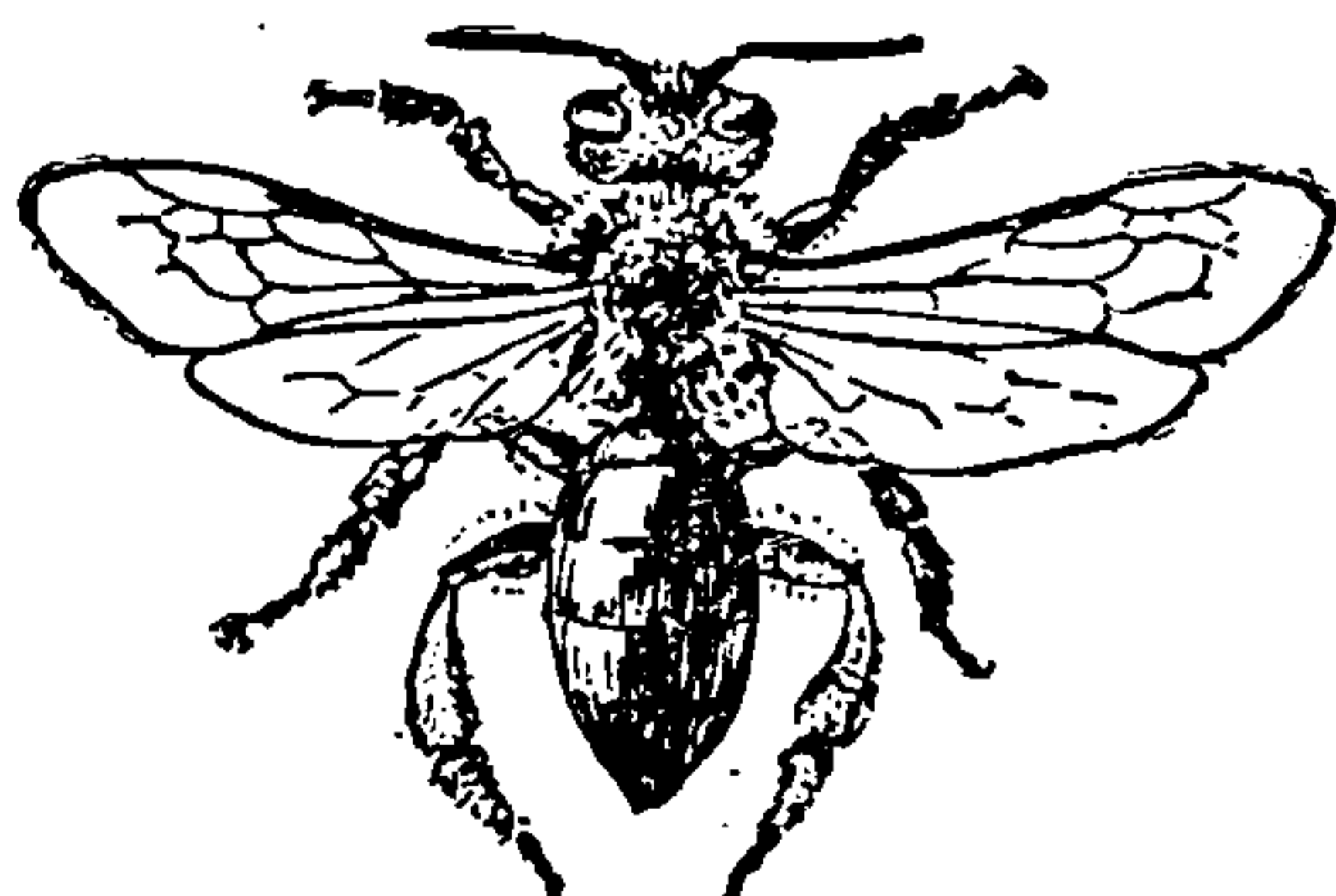

Andrena vicina



Prosopis ziziæ

FIELD BOOK OF INSECTS.

wing-margin; abdomen black with pale bands of scale-like hair. *Neopasites* has two submarginal cells; marginal cell very obtuse; maxillary palpi 6-jointed.

ANTHOPHORIDÆ

These are moderately large, hairy, pollen-collecting bees. The clypeus is protuberant and, in males, usually yellow. The males often have long antennæ. The tongue is elongate and slender; the labrum large, free, and convex; eyes extending to, or nearly to, the base of the mandibles; marginal cell rarely longer than the first two submarginal cells united; first recurrent vein not meeting the first transverse cubital; first portion of the subdiscoidal vein distinctly longer than the third portion of the discoidal; stigma not well developed. There are usually 3 submarginal cells.

In *Anthophora* (Anthophoridæ in a limited sense) the marginal cell is not bent away from the front wing-margins; first discoidal cell longer than the marginal cell; third submarginal cell not narrower above than beneath. In our other bees of this group the first discoidal cell is not as long as, or scarcely longer than, the marginal cell, which is bent away from the front.

In *Melitoma* (pads between the tarsal claws; tongue reaching the base of the abdomen; first and third submarginal cells of about equal length) and *Emphor* (no such pads; first submarginal cells longer than the third, which is narrowed towards the marginal) the vertex is not crested; the males' antennæ are only slightly, or not at all, longer than the female's and the clypeus is not pale. Of *Melitoma* we have only *taurea* (abdomen cross-banded with white), and of *Emphor* only *bombiformis* (Plate XCIII) or, in the North, its variety *fuscojubatus* (thorax evenly covered with pale hairs; abdomen black except, sometimes, for scattered, pale pubescence on the first segment). These genera have been put in a separate family, Emphoridæ.

Most of the Eastern Anthophorids have been separated off as Euceridæ. They differ from the Emphoridæ in having the vertex raised. The male's clypeus is more or



THIS PAGE IS LOCKED TO FREE MEMBERS

Purchase full membership to immediately unlock this page

FORGOTTEN BOOKS

FULL

MEMBERSHIP

797,885 Books!

All you can read

for only

\$8.99/month

Continue

*Fair usage policy applies



FIELD BOOK OF INSECTS.

developed; second recurrent nervure strongly bent outward in its lower half; tongue flat and bilobed; face pitted. The name of our only genus, *Colletes* (Plate XCIII), means Plasterer. The species are black, with light hairs but no yellow, chitinous markings. They nest in holes, made in the ground or in loose masonry, and often a number of females nest close to each other. They plaster the sides of these holes, and the cells which they make in them, with a secretion that dries rapidly to form "a membrane more delicate than the thinnest goldbeater's skin, and more lustrous than the most beautiful satin."

MEGACHILIDÆ

In a broad sense, this includes bees having two submarginal cells; tip of marginal pointed; second recurrent vein not bent or directed outwardly before joining the first portion of the subdiscoidal vein; face not pitted; tongue long, rather thread-like. The under side of the female abdomen has pollen-collecting hairs, except in the cuckoo genera. The second submarginal cell is much longer than high and almost equal, in length, to the first.

Stelis includes black bees with whitish margins on the dorsal, abdominal segments, and with cuckoo habits. The tarsal claws are cleft, having an inner tooth near the apex; male abdomen not toothed or lobed at the apex. *Cælioxys* (Plate XCIII) is also a lazy genus. The abdomen is narrowed behind, and, in the males, armed with teeth or spines; scutellum usually toothed on the sides; tarsal claws simple or with a basal tooth; eyes with fine hairs. Both genera have been put in families of their own.

The industrious members of our Megachilidæ have the tarsal claws as described for *Cælioxys*. In *Dianthidium* (pads between tarsal claws; Plate XCIII) and *Anthidium* (no such pads) the chitin of the abdomen bears pale markings and in the others it does not. The former makes nests of resin on rocks, etc.; the latter uses the down off of woolly-leaved plants for nests in burrows. *Heriades* (stigma lanceolate, well developed; head considerably extended behind the eyes) and *Andronicus* (stigma short, not well developed) are black bees with tarsal pads. *Osmia*

BEES.

(Plate XCIII) includes metallic green, bluish, or purplish bees with tarsal pads. They are called Mason-bees because they construct small, earthen cells under stones, in burrows excavated in twigs and decaying wood, in deserted snail-shells, in plant-galls, and elsewhere. The last to be mentioned but richest in species is *Megachile* (Plate XCIII), moderately large bees without pads between the tarsal claws; stigma short, not well developed; tip of marginal cell obtuse and separated from the front wing-margins. The species of *Megachile* are called Leaf-cutters because the females snip more or less circular pieces out of leaves, especially of roses, and of petals. These pieces are fitted together and glued so skillfully that they form tight, thimble-shaped cells, snugly filling some suitable, ready-made space or burrows which the females make in wood or earth. Putnam estimated that the thirty cells, arranged in nine rows, under a board in his piazza roof contained at least a thousand pieces. Reed recorded nests made by one of our common species, *brevis*, in curled plum leaves.

CERATINIDÆ AND XYLOCOPIDÆ

The Carpenter-bees make nests in wood or in stems of plants. There are three submarginal cells; the first discoidal cell is not as long as or scarcely longer than the marginal cell; apex of sixth dorsal, abdominal segment of females with a spine. *Ceratina* (Plate XCIII) includes small, dark blue-green bees with the first submarginal cell longer than the second and about as long as the third; stigma well developed, lanceolate. They dig out the pith of elder, raspberry, etc., so that they may have tunnels in which to nest. The large Carpenter-bees which make galleries in rather solid wood, such as porch-posts, are *Xylocopa* (*virginica*, Plate XCIV, is the only Northern species). The stigma is short and not well developed; first submarginal cell shorter than the second, third almost as long as the first and second combined. They are given to biting through the base of a flower instead of getting at the nectar in a more legitimate way.

FIELD BOOK OF INSECTS.

BOMBIDÆ

The burly Bumble-bees are so conspicuous, abundant, and appealing, that I am giving them considerable space. The first discoidal cell is not as long or scarcely longer than the marginal, which is pointed at the tip and extends far beyond the apex of the third submarginal cell; the stigma is not well developed; second submarginal cell is rather longer than either the first or third, and strongly produced at the lower basal corner. *Psithyrus* is a lazy genus that lives with its relatives. There are no workers, the "queen" living in a *Bombus* nest and letting the *Bombus* workers bring up its young. *Bombus* is a social bee; that is, a family nest is made and the older daughters do not mate but give their attention to caring for the nest and feeding their younger brothers and sisters. The best book on their biology is by Sladen, *The Humble-bee, its life-history and how to domesticate it*. As might be guessed by the common name he uses, it is about English species, but then we know very little about our own.

The fertilized female ("queen") passes the winter in some snug retreat and early in spring starts her nest, it may be in a deserted field-mouse's burrow. After arranging dried grass and the like to form the nest, she collects pollen and makes a pile of it, moistened with honey, on the floor of the nest. She also makes a honey-pot of wax near the doorway and fills it with rather liquid honey. Eggs are laid on the pollen-mass, covered over with wax, and more or less incubated by the queen, especially during inclement weather. At such times she feeds out of the honey pot. When the larvæ hatch, they feed on the pollen mass under the waxen coverlet, which the mother pierces from time to time in order to give them special meals of honey and pollen, chewed up together. When the larvæ have attained full size (it takes ten days or two weeks), each spins a thin, papery, but tough, oval cocoon and pupates, the queen brooding on the cocoons and sipping from her honey-pot. In a week or two the first workers emerge and take up the household duties. Workers are females but smaller than queens; males and queens are not born until late in the season.



THIS PAGE IS LOCKED TO FREE MEMBERS

Purchase full membership to immediately unlock this page

SAVE \$3,999,994

Did you know we sell
paperback books too?

To buy our entire catalog
in paperback would cost
over \$4,000,000

Access it all now for
\$8.99/month

*Fair usage policy applies

Continue

FIELD BOOK OF INSECTS.

5. No distinct interalar, black band 6.
 Black interalar band 9.

6. First to fourth abdominal segments largely yellow.
B. fervidus dorsalis.

Third and fourth segments largely black 7.

7. Ocelli large, the lateral ones farther from each other than from the margins of the eyes and below the supra-orbital line; occiput and face largely black; first abdominal segment yellow, the others black except for (usually) brownish at the middle of the base of the second

B. B. separatus.

Ocelli small 8.

8. - First abdominal segment yellow, second and following segments without yellow; occiput largely yellow; face wide and largely black *B. impatiens* (Plate XCIV).

First abdominal segment yellow, some yellow at basal middle of the second, otherwise the abdomen black; occiput largely yellow; face long, triangular, black

B. bimaculatus.

First abdominal segment largely yellow; the yellow which largely covers the second segment is notched in the middle behind and, in the workers, usually mixed with red; third to fifth black; frequently considerable interalar black; occiput largely black; face wide and black; pleura yellow *B. affinis.*

First and second segments largely yellow and remainder of abdomen largely black; disk of thorax not nude and without black; pleura usually black; occiput largely yellow; face largely black *B. perplexus.*

First and usually the second abdominal segments yellow, the remainder usually largely black; pleura yellow; disk nude and with scattered, black hairs; occiput largely yellow in queens and usually so in workers; face long and largely black *B. vagans.*

9. Second and third abdominal segments red, second and fourth largely yellow, the remainder black

B. ternarius (Plate XCIV).

Third and following segments black, the first two largely yellow 10.

Third segment yellow 11.

10. Ocelli large, separated from each other, and below

Bombus

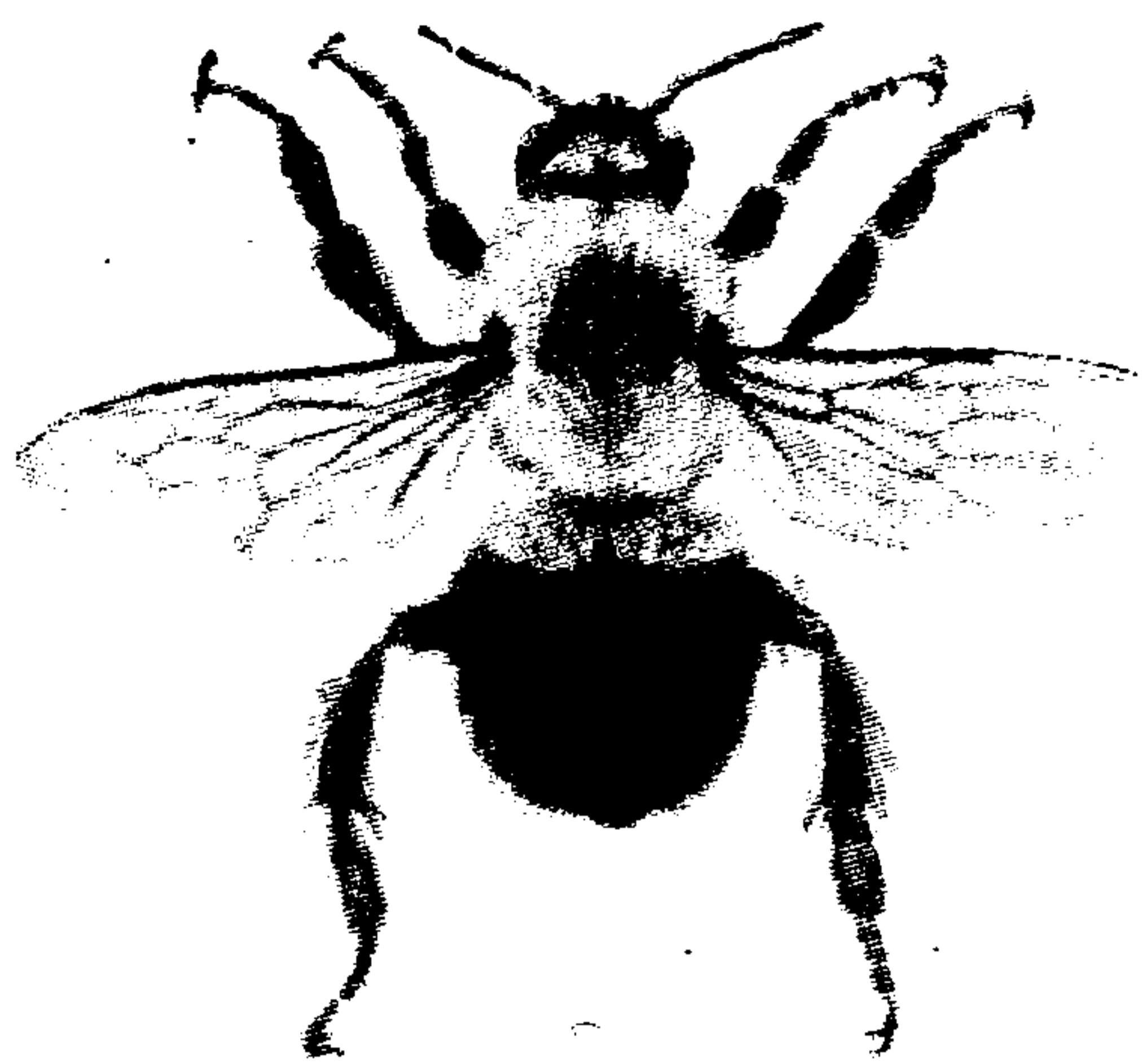

impatiens

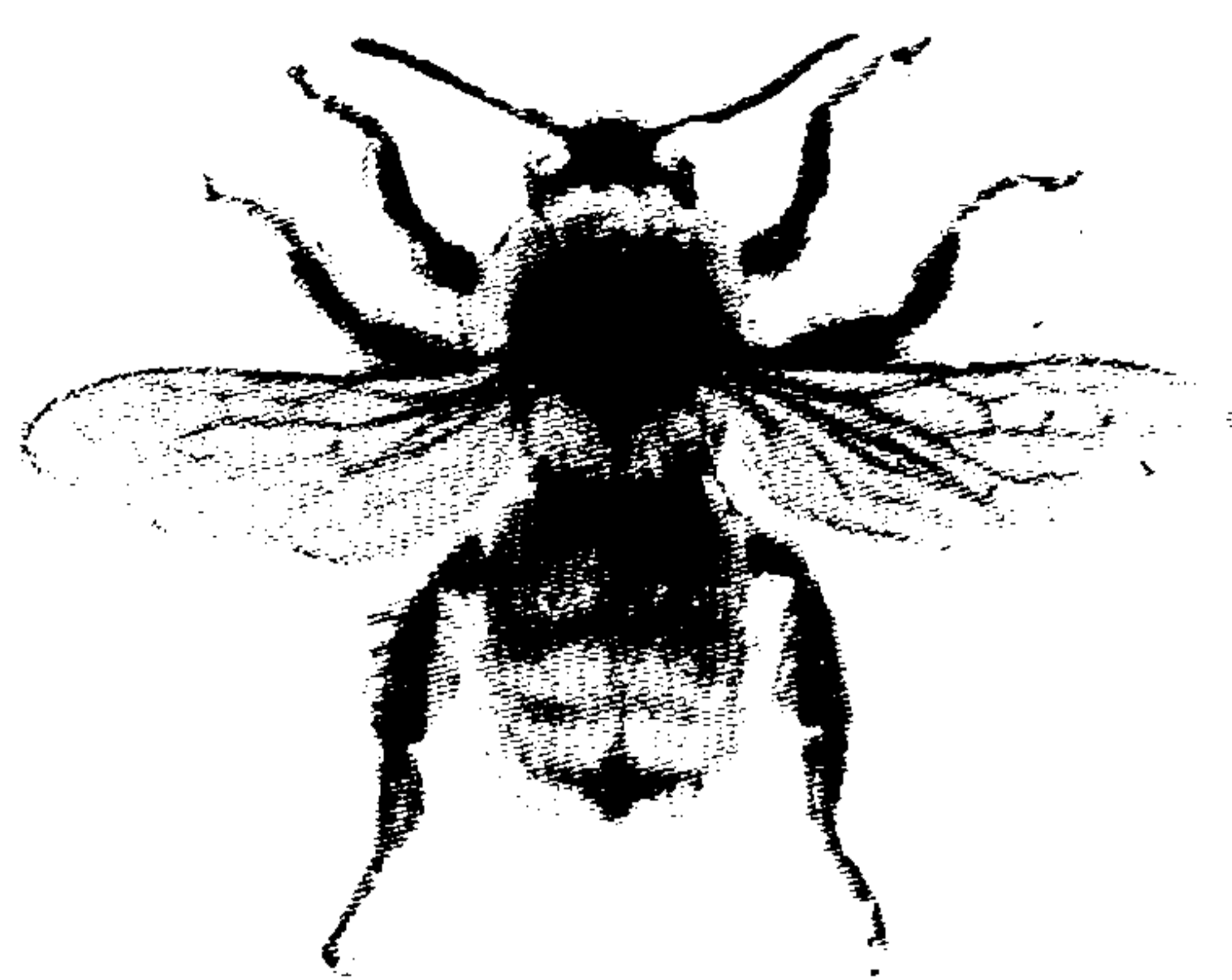

ternarius

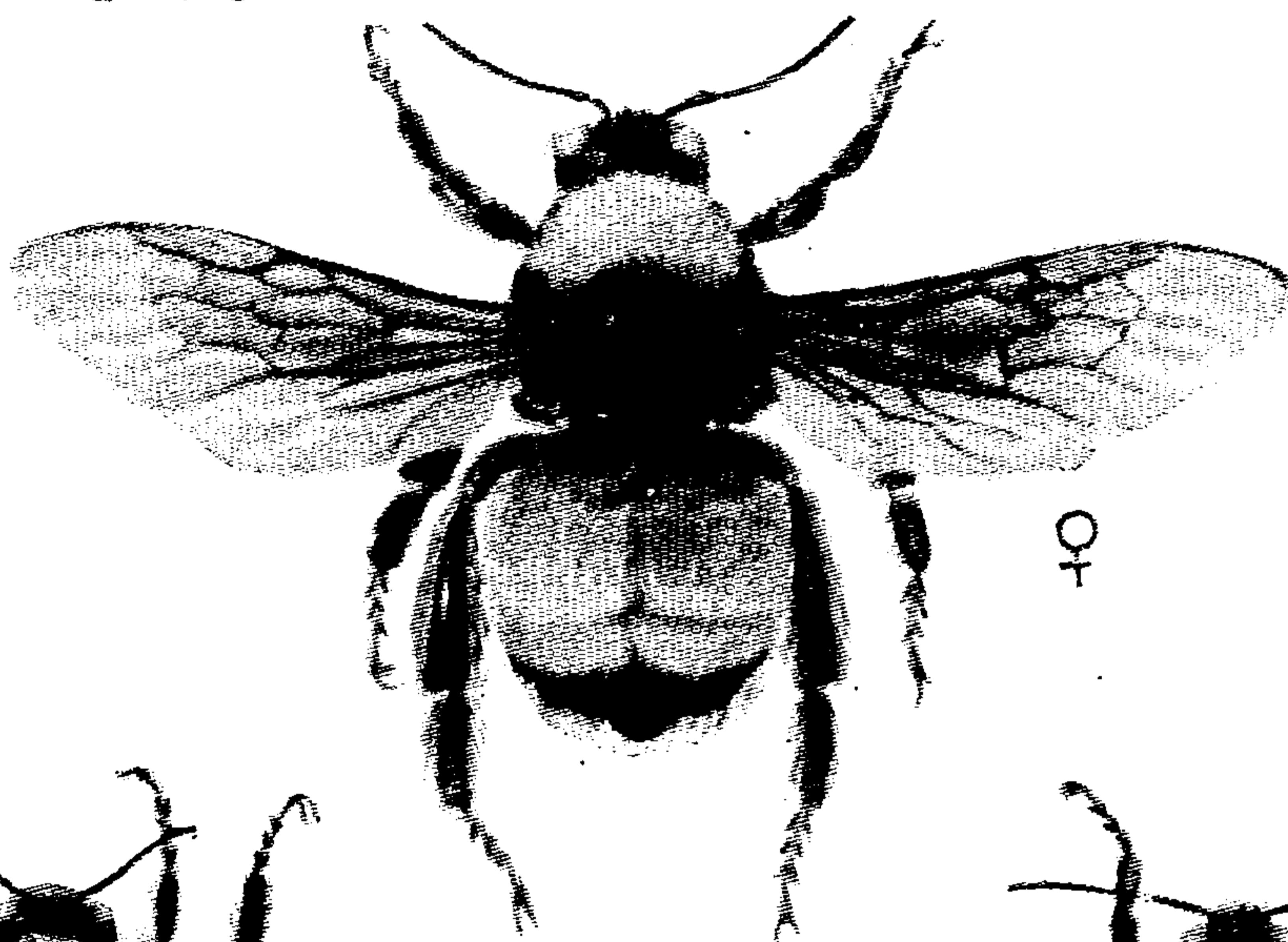

♀

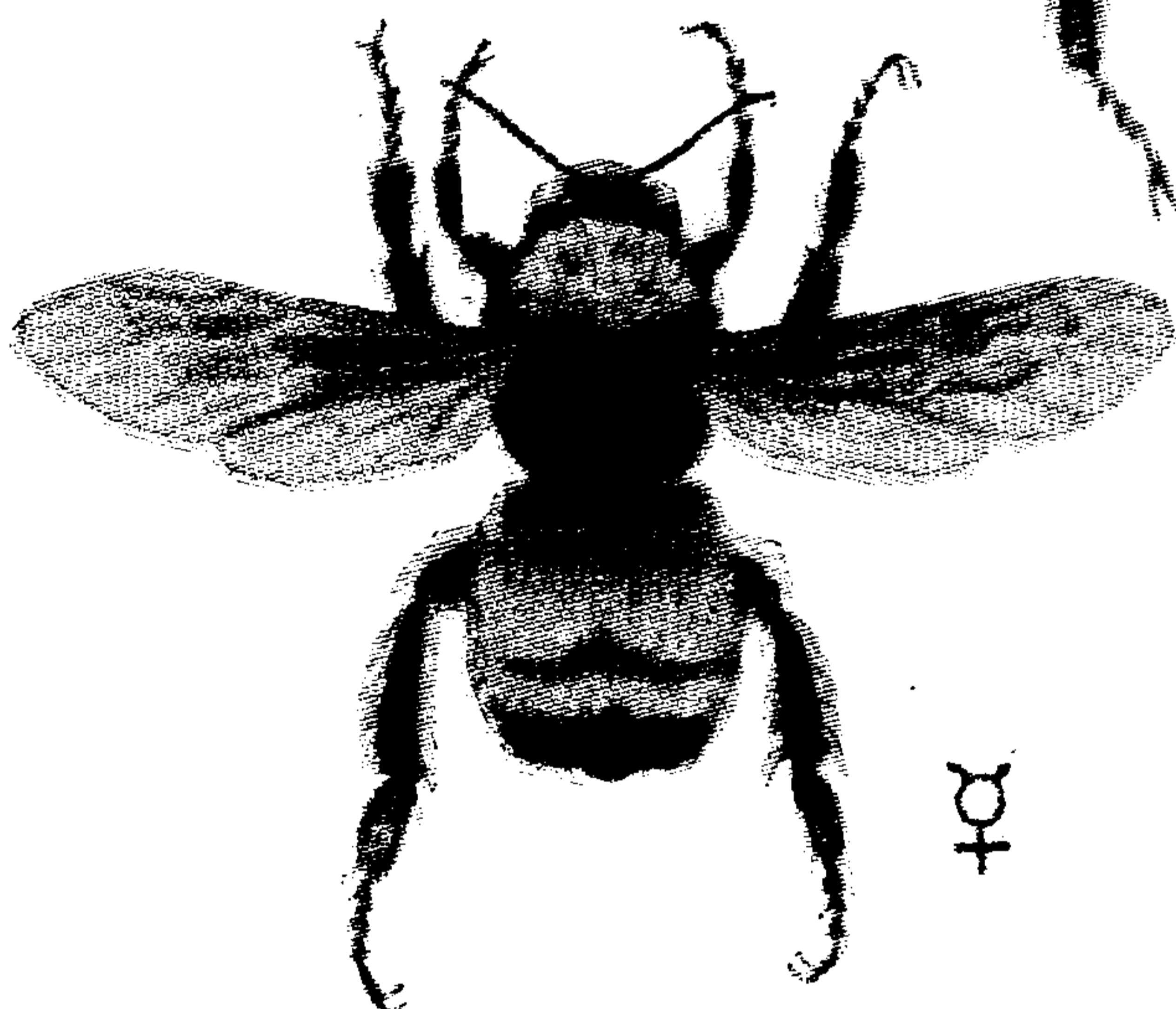

♀

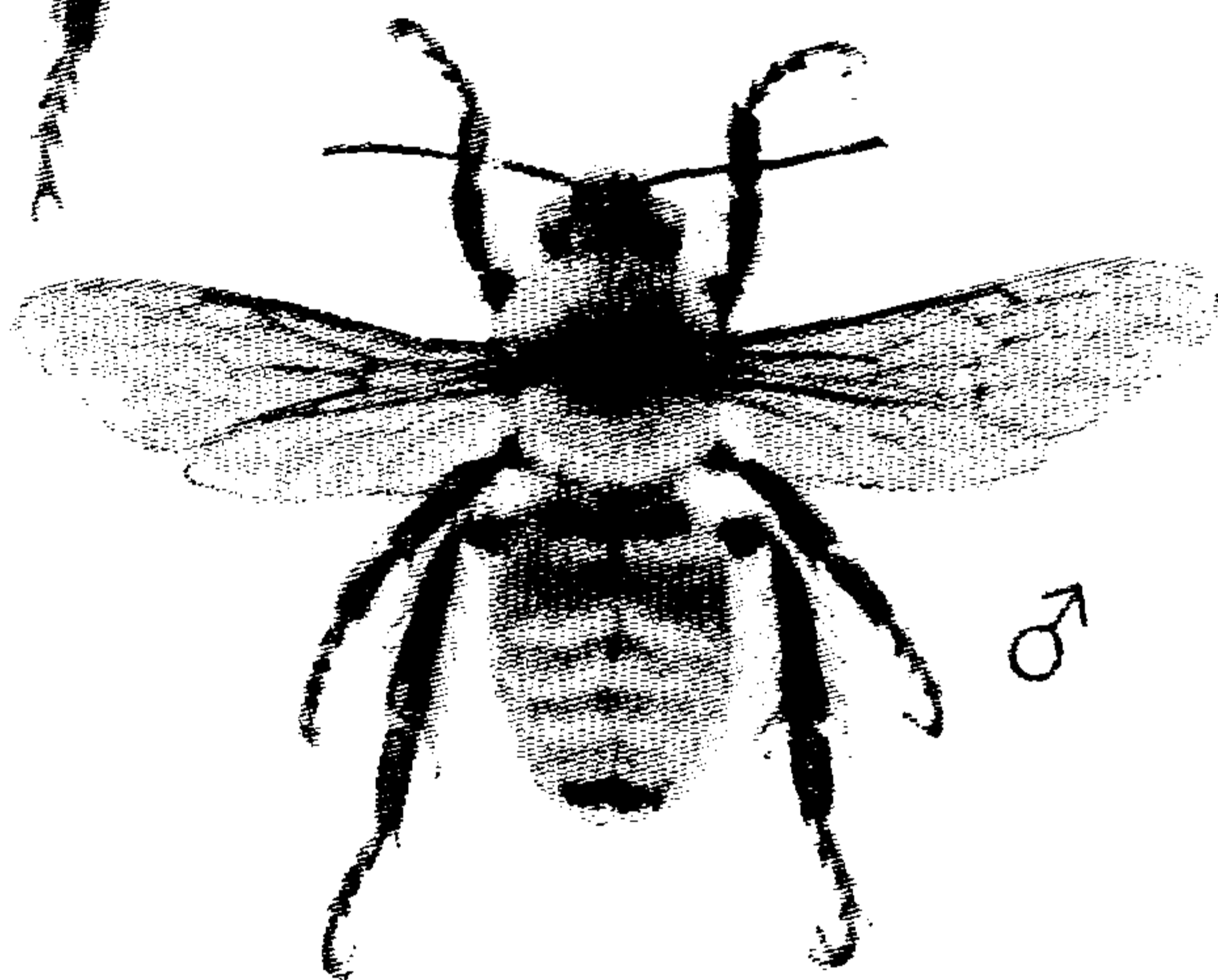

♂

pennsylvanicus

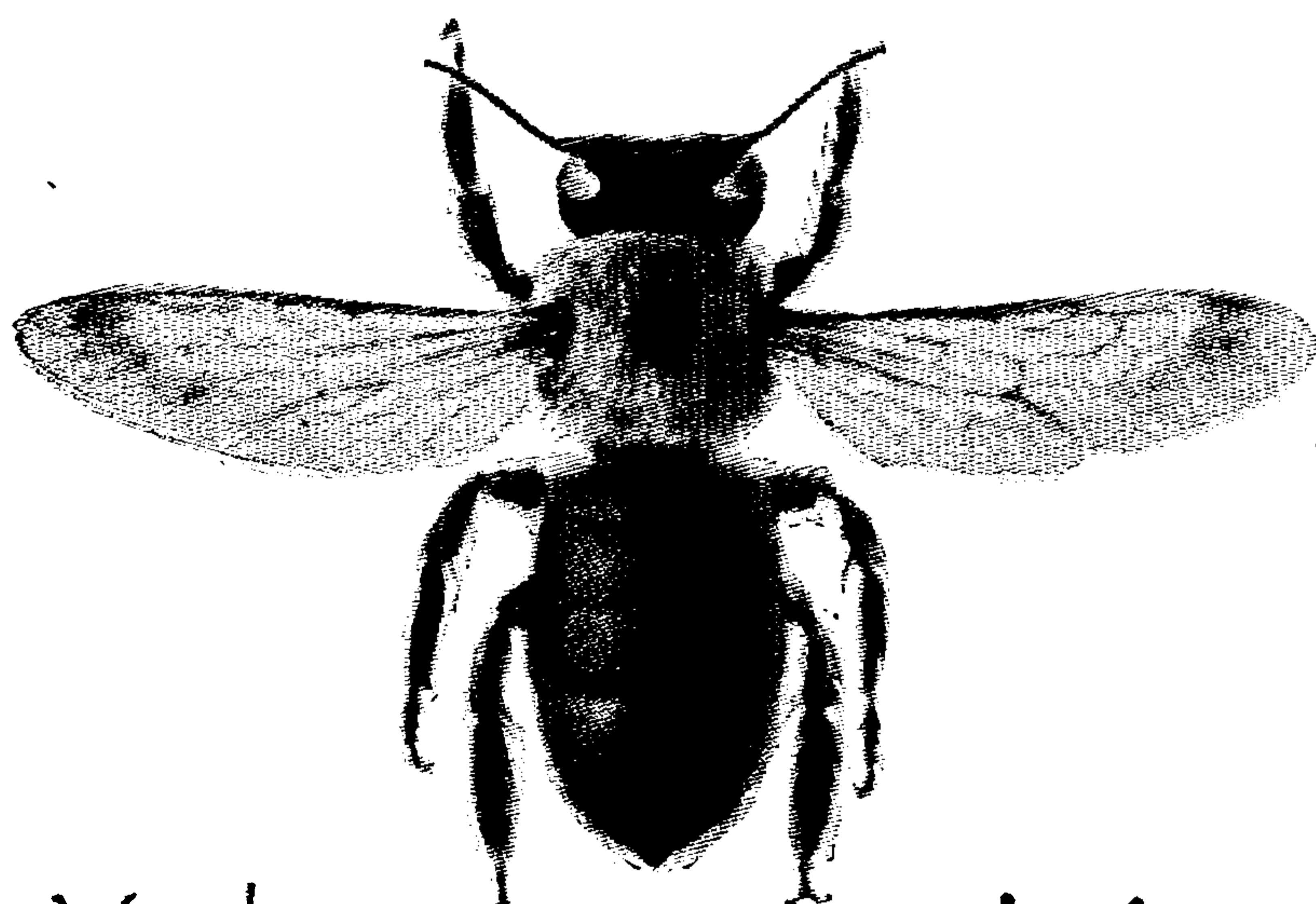

Xylocopa virginica

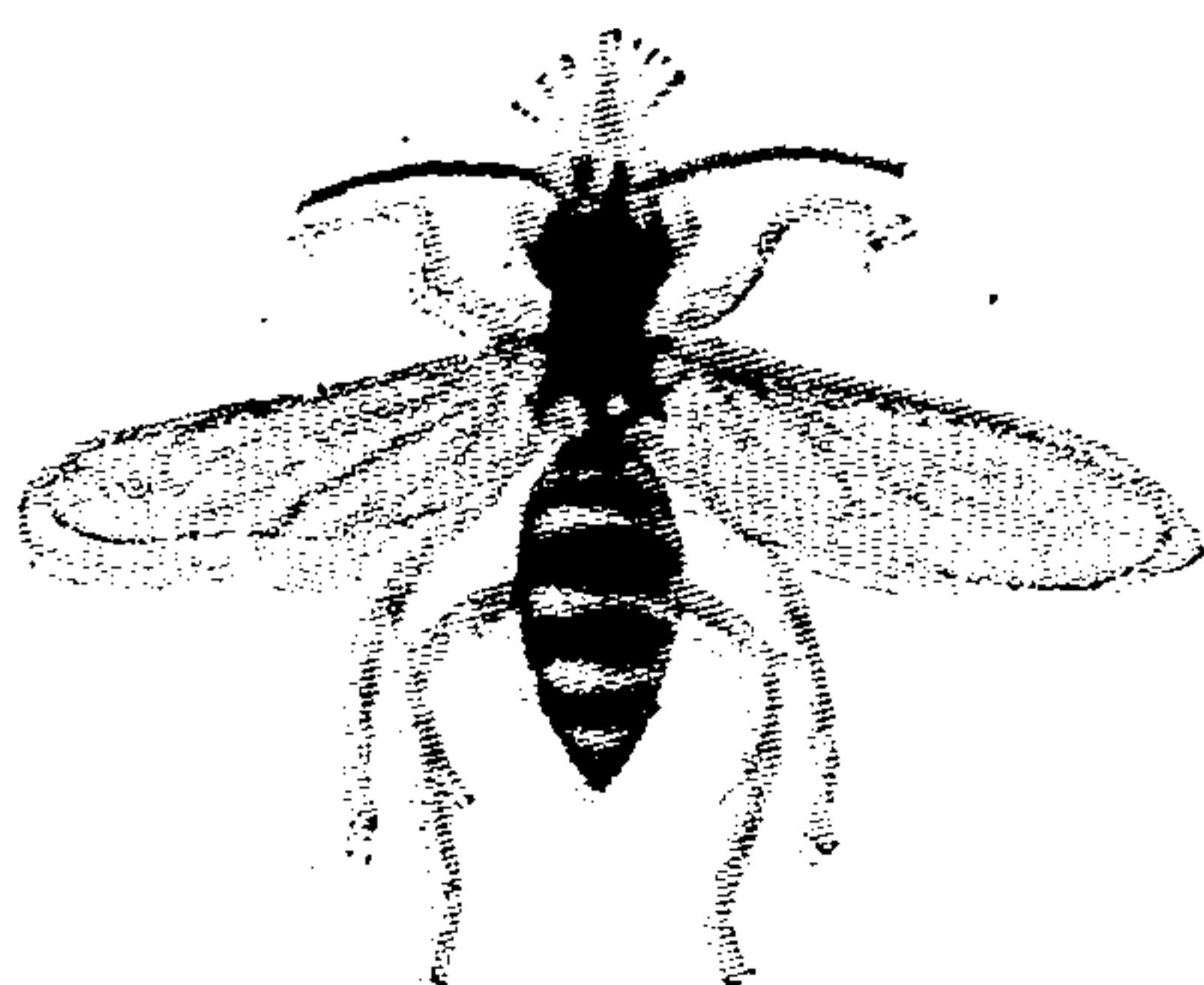

Nomada luteola

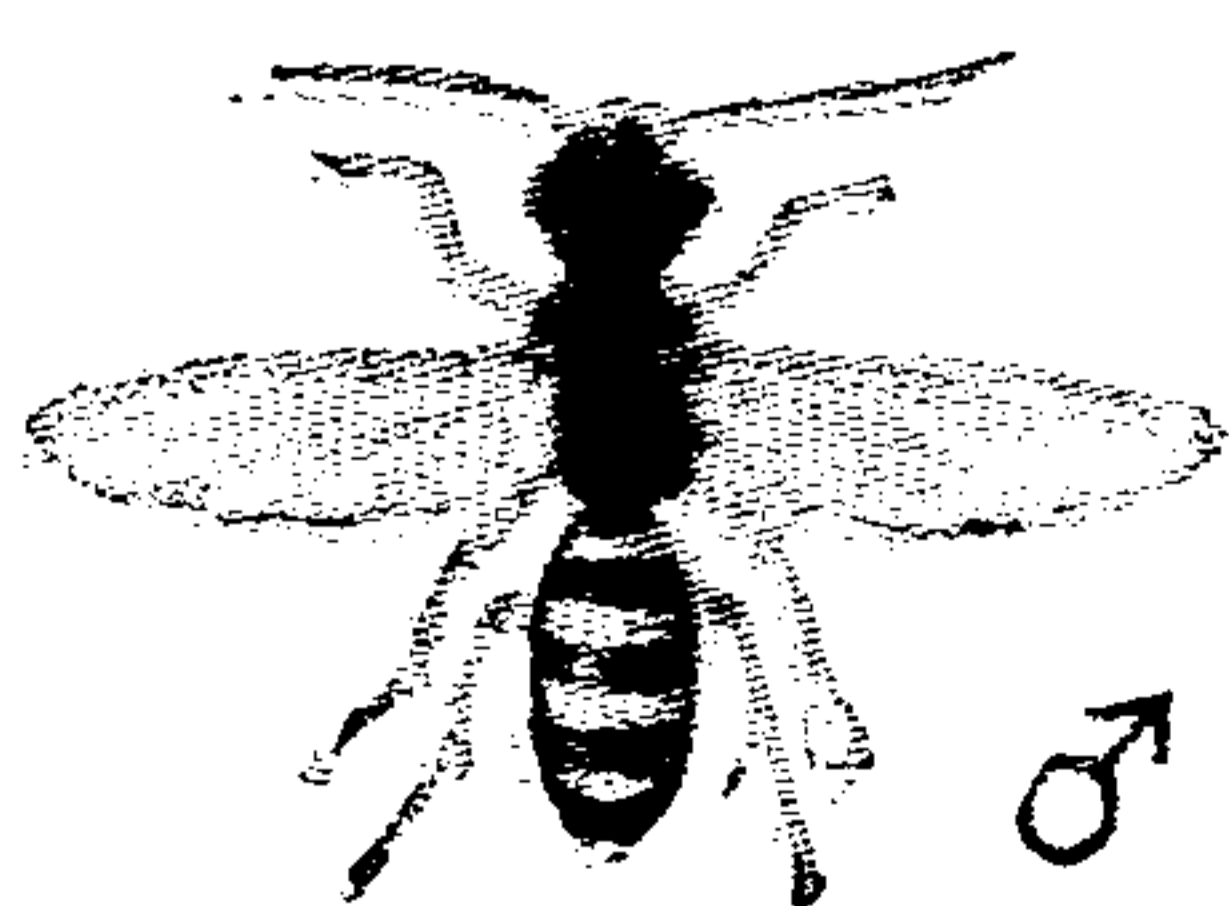

♂

Agapostemon radiatus

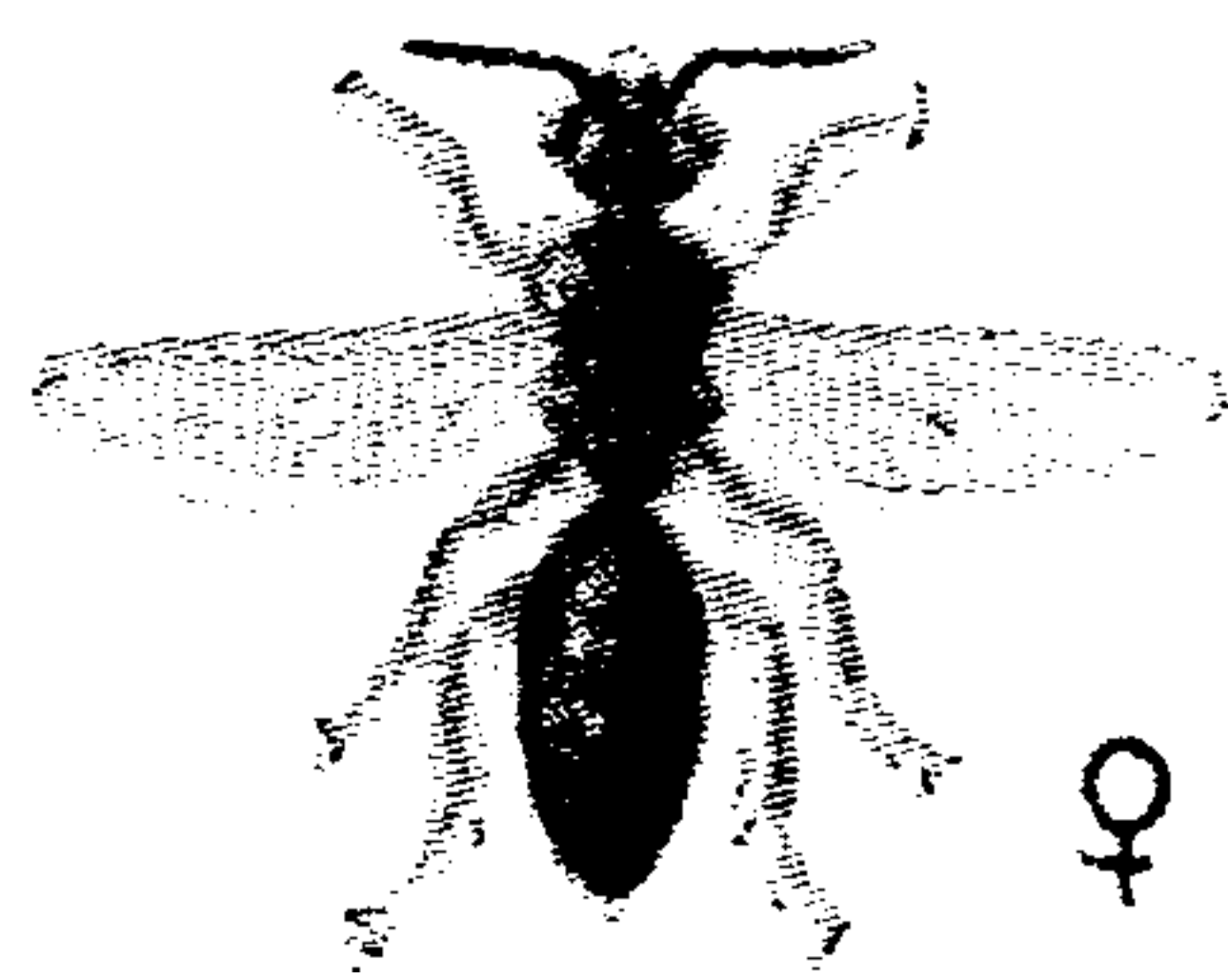

♀



THIS PAGE IS LOCKED TO FREE MEMBERS

Purchase full membership to immediately unlock this page

FORGOTTEN BOOKS

FULL

MEMBERSHIP

797,885 Books!

All you can read

for only

\$8.99/month

Continue

*Fair usage policy applies



FIELD BOOK OF INSECTS.

First and second abdominal segments yellow, the remainder largely black; face largely black. . . . *B. B. fraternus*.

18. Second and third abdominal segments red; first (largely) and fourth yellow; fifth and sixth black; interalar black; pleura, face, and occiput, yellow. *B. ternarius*.

Third segment not red. 19.

19. Sixth and seventh abdominal segments largely red, the others variable; face largely black; occiput yellow.

P. tricolor.

Sixth segment not largely red. 20.

20. First and fourth abdominal segments black; second and third yellow; the remainder variable; interalar black; pleura black; face largely yellow. *B. terricola*.

First abdominal segment largely yellow. 21.

21. First to fourth, inclusive, abdominal segments largely yellow. 22.

Not so. 23 (and also *B. perplexus*, 22).

22. First abdominal segment usually with some black, fifth usually black; interalar, pleura usually, and scutellum sometimes, black; occiput black; .6 to 1 in. long.

B. pennsylvanicus (Plate XCIV).

No black on first or fifth abdominal segments; interalar sometimes, and scutellum, yellow; interalar usually, and occiput black; .4 to .7 in. long. *B. fervidus*.

No black on the first but usually on the fifth abdominal segments; interalar and usually the pleura black; occiput and sometimes the pleura yellow. . . . *B. borealis*.

No black on the first abdominal segment, but the fourth and fifth usually black although the whole abdomen may be yellow; interalar, occiput, and usually the face and pleura, yellow; face triangular, not long (as in *fervidus* and *borealis*). *B. perplexus*.

23. Second abdominal segment with little or no black. . 24.

This segment with considerable black. 25.

24. Occiput, interalar, and pleura, largely yellow; face largely black; first abdominal segment, usually the second, and sometimes the third, yellow; abdomen otherwise black. *P. laboriosus*.

Occiput (usually largely) and face black; interalar often with much black; pleura, and most of the first abdominal segment, yellow; yellow of the second segment

THE HONEY-BEE.

usually mixed with red and notched behind; remainder of the abdomen without yellow.....*B. affinis*.

Occiput, pleura, and face (largely) yellow; very little, if any, interalar black; first two abdominal segments yellow, the remainder usually black.....*B. vagans*.

25. Face, occiput (usually), and pleura black; first (usually) and fourth abdominal segments yellow, the remainder largely black.....*P. ashtoni*.

Face (largely), occiput, and pleura, yellow; first and part of the second abdominal segments yellow, the remainder black.....*B. bimaculatus*.

Face (usually), occiput (largely), pleura, and first abdominal segment yellow; remainder of abdomen black.

B. impatiens.

APIDÆ

Although the American tropics have several genera of Stingless Honey-bees, our only species of this family is the introduced and cultivated Honey-bee or Hive-bee, *Apis mellifera* (see p. 440). The color of the abdomen is variable. It is probably the most written-about insect. Maeterlinck's *Life of the Bee* is a classic. *Beekeeping* by Phillips and *How to Keep Bees* by Mrs. Comstock are both excellent. The individuals usually seen are workers, almost sexless females. As in other bees, and many other insects as well, the legs are not concerned solely with walking. Plate XCIII shows the device (*a*) on the front legs for cleaning antennæ, and a part of the pollen-gathering apparatus on the hind legs. The basitarsus (*b*) has pollen combs on the inner side which scrape the pollen from the abdomen and the second pair of legs. This pollen is a sticky mass because of honey added from the bee's mouth. It is removed from these pollen combs by a row of stiff hairs at the end of the tibia and then is pushed upward into the corbicula (*c*), or pollen basket, by means of the projection, which is just below the tibial combs, shown at the base of the basitarsus. The long hairs on each side of the corbicula prevent the load from slipping sideways. The notch between the tibia and tarsus has been called the wax-shears, but it has nothing to do with the manipulation of wax.

FIELD BOOK OF INSECTS.

The swarming of the honey-bee brings about an increase in the number of colonies but it is the queen of the old colony, and not one of her daughters, which goes out to form the new colony. The stimulus to the act of swarming is not understood; since a swarm sometimes starts without a queen, she can not be the instigator. In fact, if she is detained by a trap or in some other way, the bees may destroy her and swarm with a virgin queen.

The swarming bees usually cluster on a branch or some other support before going to a cavity, such as a hollow tree, in which to start the new colony. The old-fashioned idea that ringing bells or beating tin pans will hasten this clustering is a mistaken one. If there be a delay in finding a suitable cavity, unprotected comb will be made on the branch where the bees have clustered.

Shortly after the swarm has departed, a young queen which has been left behind in her sealed-up cradle eats her way out, takes her mating flight several days later, and settles down to her work at the old stand with the help of such of her unmarriageable sisters as have remained.

**VOUGHT COLLECTION
LIBRARY BYU**



THIS PAGE IS LOCKED TO FREE MEMBERS

Purchase full membership to immediately unlock this page

SAVE \$3,999,994

Did you know we sell
paperback books too?

To buy our entire catalog
in paperback would cost
over \$4,000,000

Access it all now for
\$8.99/month

*Fair usage policy applies

Continue

FIELD BOOK OF INSECTS.

Sprengel, 1793, is credited with having been the first to point out cross-fertilization in plants, but this is a mistake. Thirty years before, Filippo Arena, an Italian, wrote rather fully on the subject and, noting the cross-pollination by insects, stated that galls were developed by the plants for the express purpose of having insects ready at hand for the sake of pollination.

Malpighi, late in the seventeenth century, was the first to record the fact that the production of galls followed the puncture of vegetable tissues by insects, and he came to the conclusion that the insects inject a substance into the plant tissue which produces a swelling similar to that which the sting of a bee causes in animal tissue. Malpighi seems to have been correct. At least, we have, as yet, no better explanation of the origin of galls.

The number of different galls caused by animal parasites runs into thousands. Almost no form of plant life is exempt. Although certain of the higher plants, such as the oak, willow, rose, and goldenrod, are preëminently the gall-bearing plants, still algæ, fungi, ferns, and gymnosperms come in for their share.

Many of the galls of woody plants have been omitted here, but those of herbaceous plants, including grasses, have been, necessarily, almost ignored. The most consistent work with these, chiefly Itonididæ, has been done by Dr. E. P. Felt, State Entomologist of New York, to whose papers the student must be referred. The one in the *Ottawa Naturalist*, Vol. XXV., will be very helpful.

The notes and illustrations given here are arranged according to the plants on which the galls occur and with but little reference to the relationships of the makers. The illustrations are, for the most part, about half-size. The following list of genera will help to make the relationships clear.

MITES: *Acarus*, *Eriophyes*, *Phyllocoptes*.

HOMOPTERA; APHIDIDÆ: *Chermes*, *Colopha*, *Hamamelis-tes*, *Hormaphis*, *Pachyψsylla*, *Pemphigus*, *Phylloxera*.

GALLS.

LEPIDOPTERA; TORTRICIDÆ: *Eucosma*.

GELECHIIDÆ: *Gnorimoschema*.

DIPTERA; MYCETOPHILIDÆ: *Sciara*.

ITONIDIDÆ, formerly called **Cecidomyiidæ:**
Asteromyia, Caryomyia, Cecidomyia, Cincticornia,
Contarinia, Dasyneura, Hormomyia, Itonida, Lasi-
optera, Oligotrophus, Retinodiplosis, Rhabdophaga,
Rhopalomyia, Schizomyia, Thecodiplosis.

TRYPETIDÆ: *Eurosta, Œdaspis.*

AGROMYZIDÆ: *Agromyza.*

HYMENOPTERA; SAW-FLIES: *Euura, Pontania.*

CYNIPIDÆ: *Acraspis, Amphibolips, Andricus,*
Aulax, Biorhiza, Callirhytis, Cynips, Diastrophus,
Disholcaspis, Dryophanta, Gonaspis, Holcaspis, Neuro-
terus, Rhodites, Solenozopheria.

If the galls are inhabited, a clue to the makers may be gained by a study of the inhabitants. Mites have four pairs of legs, at least when full grown; no wings; and are very small. Aphids have three pairs of legs and they sometimes have wings. Galls made by both of these groups are usually open. Saw-flies have thoracic, and usually distinct abdominal, legs; their galls usually have a large hollow on the inside. Gall-making Lepidopterous larvæ have thoracic but no abdominal legs. It is not so easy to distinguish Hymenopterous and Dipterous larvæ; and it should always be remembered that galls may be inhabited by creatures which did not make them—parasites of the maker and also inquilines, “guests” which avail themselves of the abundant food but do not directly injure the maker of the gall. Some galls are complicated communities. We speak of creatures “making” the galls; the plants really do this, acting on some (not understood) stimulus furnished by the animals. It is exceedingly curious that insects which are so similar that they may be distinguished only with difficulty cause such different and distinctive galls. In addition to the unknown chemics of the process, the gall-causing instinct is one of the most mysterious things in entomology.

FIELD BOOK OF INSECTS.

Conifers The orange-colored larva of *Cecidomyia pini-rigidæ* lives in a basal enlargement of shortened, deformed needles of pitch pine; and *C. balsamica*, of balsam. *Thecodiplosis ananassi* makes a brown, pineapple-like gall on cypress. *Itonida anthici* makes a whitish, flower-shaped, fungus-like growth on cypress. *Retinodiplosis resinicola* larvæ are orange "grubs" living in clear or whitish masses of pitch on the under side of pitch-pine branches; *R. inopis*, in resinous masses on scrub-pine leaves.

Poplar and Cottonwood *Pemphigus populicaulis* makes globular galls at the base of leaves (Plate XCV, Fig. 1); *P. populi-transversus*, oval, somewhat elongated galls on the petioles; *P. populi-venæ*, yellow galls on midrib of leaf; *P. vagabundus* folds and crinkles the foliage. *Agromyza aeniventris* causes irregular, somewhat globular enlargements of young twigs.

Willow More than fifty different galls have been described. - See Plate XCV.

Twigs

Phytophaga (also put in *Rhabdophaga*) *rigidæ* (Fig. 4); *Rhabdophaga batatas* (Fig. 3) and *strobiloides* (Fig. 5). *R. strobiliscus* is like *strobiloides* but all the leaves are pointed at the tip. *R. rhodoides* and others make more open growths, resembling small, double flowers. *R. brassicoides*: bunches of oval, single-celled, sessile galls, each three-fourths to two and a fourth inches, "like the sprouts of a cabbage stump," usually not near tips of branches. *R. triticoides*: many-celled and resemble a wheat-head. *R. nodulus*: like *batatas* but smaller, more solitary, and only single-celled. For *Euura ovum* see Fig. 6; *E. nodus*, a smooth twig enlargement, one-fourth to twice normal diameter; *E. orbitalis*, enlarged, bud-gall.



THIS PAGE IS LOCKED TO FREE MEMBERS

Purchase full membership to immediately unlock this page

FORGOTTEN BOOKS

FULL

MEMBERSHIP

797,885 Books!

All you can read

for only

\$8.99/month

Continue

*Fair usage policy applies



FIELD BOOK OF INSECTS.

Leaves

Hormomyia verruca: about .1 inch in diameter, on veins; about evenly divided by the leaf, the upper side flattish or with a minute nipple, the lower side wart-like. For *Pontania pomum* see Fig. 7, on midrib. *P. pisum*: pea-like, yellowish, on under side of leaves. *P. desmodioides*: smooth, flattish, sessile, yellowish-green, about equally divided by the leaf. *P. hyalina*: fleshy, reddish, in parallel rows on either side of the midrib. *P. borealis*: solitary, smooth, reddish, pear-shaped, about one-third above the leaf. *P. consors*: gregarious, hairy, rather spherical, near leaf-base, about one-third above the leaf. *P. gracilis*: spherical, smooth, near petiole to one side of midrib, about equally divided by leaf. *P. terminalis*: green swelling on upper surface; the leaf eventually rolls.

Plate XCV. The principal twig-gall is
Hickory *Phylloxera caryæcaulis* (Fig. 13). Numerous other species of *Phylloxera* make galls on the leaves. Of these the petiole bears *caryæren*, kidney-shaped; *subelliptica*, elongate, nut-like; and *spinosa*, irregular, spiny galls. On the leaves, those of *caryæyenæ* are keel-like pleats along the leaf-veins; *caryæfallax* crowded, conical, on upper surface; *deplanata*, reddish- or greenish-yellow, conical below; *depressa*, depressed, fringed; *pilosula*, hairy, light green, flattened above, below convex and with a nipple. The galls of *Caryomyia holotricha* (Fig. 8) are pubescent; *caryæcola* (Fig. 9), smooth; *sanguinolenta* (Fig. 10), red; *tubiæola* (Fig. 11); and *persicoides* (Fig. 12), brownish, downy. *C. cynipsea* makes a round, hard, midrib gall, about half an inch across. *C. nucicola* deforms the husks.

Alder *Dasyneura serrulatæ* causes deformations, with whitish "bloom," of terminal buds (Plate XCV, Fig. 2).

PLATE XCVI

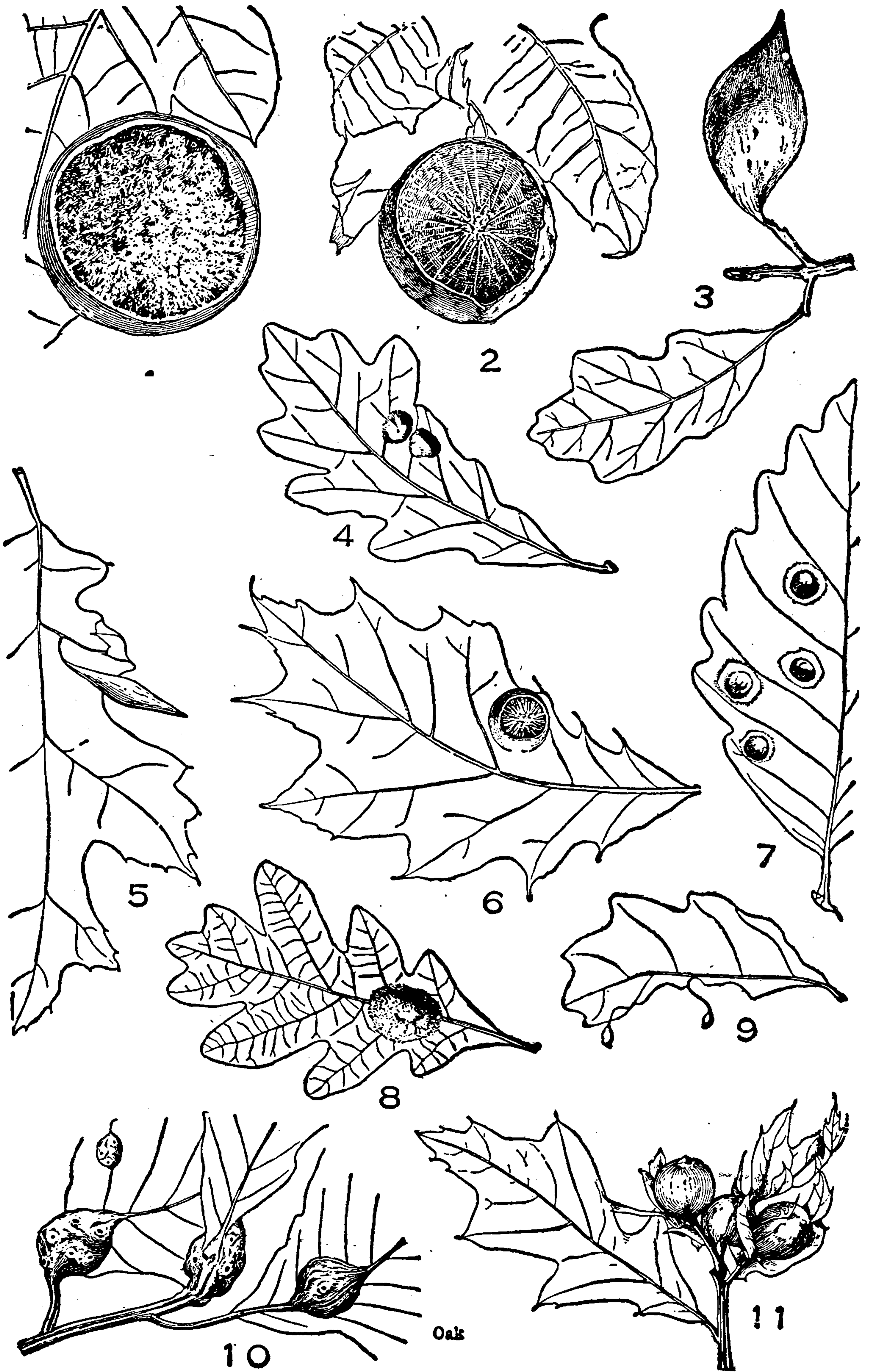

FIELD BOOK OF INSECTS.

Oak

More than three hundred different galls have been listed.

Leaves

Plate XCVI shows *Amphibolips confluentus* (Fig. 1), spongy inside; *A. inanis* (Fig. 2), merely larval cell and radiating threads inside; *A. ilicifoliae* (Fig. 3); *A. coelebs* (Fig. 5); *Callirhytis futilis* (Fig. 4), somewhat flattened, projecting on both sides of the leaf, inside are kernels kept in position by white filaments; *C. papillatus* (Fig. 7), somewhat nipple-shaped, projects on both sides, surrounded by a reddish areola; *C. capsulus* (Fig. 9); *C. palustris* (Fig. 11), hollow inside except for a loose kernel; *Andricus singularis* (Fig. 6), something like a small *inanis*; *Andricus flocci*, also called *lana* (Fig. 8), like a mass of wool with brown kernels; *Andricus petiolicola* (Fig. 10), many celled.

On Plate XCVII: *Andricus piger* (Fig. 1), under side of midrib; *Cynips prinoides* (Fig. 2), shiny, single-celled, under side of leaf; *Cynips pisum* (Fig. 3), surface finely netted, two cavities; *Acraspis erinacei* (Fig. 4), spines red when young; *Dryophanta polita* (Fig. 5), sometimes grows singly; *Neuroterus floccosus* (Fig. 6), with white hairs, under side of leaf; *N. umbilicatus* (Fig. 7), small nipple in deep, central depression, under side of leaf; *Cincticornia pilulae* (Fig. 8), upper side of leaf; *Cecidomyia poculum* (Fig. 9), pale red to light lavender, under side of leaf; *Cecidomyia niveipila* (Fig. 12), fold lined with white pubescence. *Cynips decidua* makes galls about the size of wheat-grains on the under side of midrib, often 30 on a leaf.



THIS PAGE IS LOCKED TO FREE MEMBERS

Purchase full membership to immediately unlock this page

SAVE \$3,999,994

Did you know we sell
paperback books too?

To buy our entire catalog
in paperback would cost
over \$4,000,000

Access it all now for
\$8.99/month

*Fair usage policy applies

Continue

Twigs and other parts

Plate XCVII, Fig. 10, shows the white, shot-like catkin gall of *Andricus pulchra* and, Fig. 11, the acorn gall of *Amphibolips prunus*.

Plate XCVIII shows *Callirhytis cornigerus* (Fig. 1); *C. punctatus* (Fig. 2) resembles *cornigerus* but without "horns"; *C. seminator* (Fig. 3), white or pinkish, woolly; *C. similis* (Fig. 4), usually on scrub-oak; *C. clavula* (Fig. 5), usually on white oak; *Cynips strobilana* (Fig. 6), hard and corky, with a single cell in each division; *Disholcaspis globulus* (Fig. 7); *D. duricaria* (Fig. 9), with sharp point at apex; *Biorhiza forticornis* (Fig. 10), pale yellow with reddish tinge when fresh, kernel of each division held by radiating fibers; *Neuroterus batatus* (Fig. 8), pale bluish bloom, corky, many larval cells; *N. noxiosus* (Fig. 11), hard, woody, many larval cells.

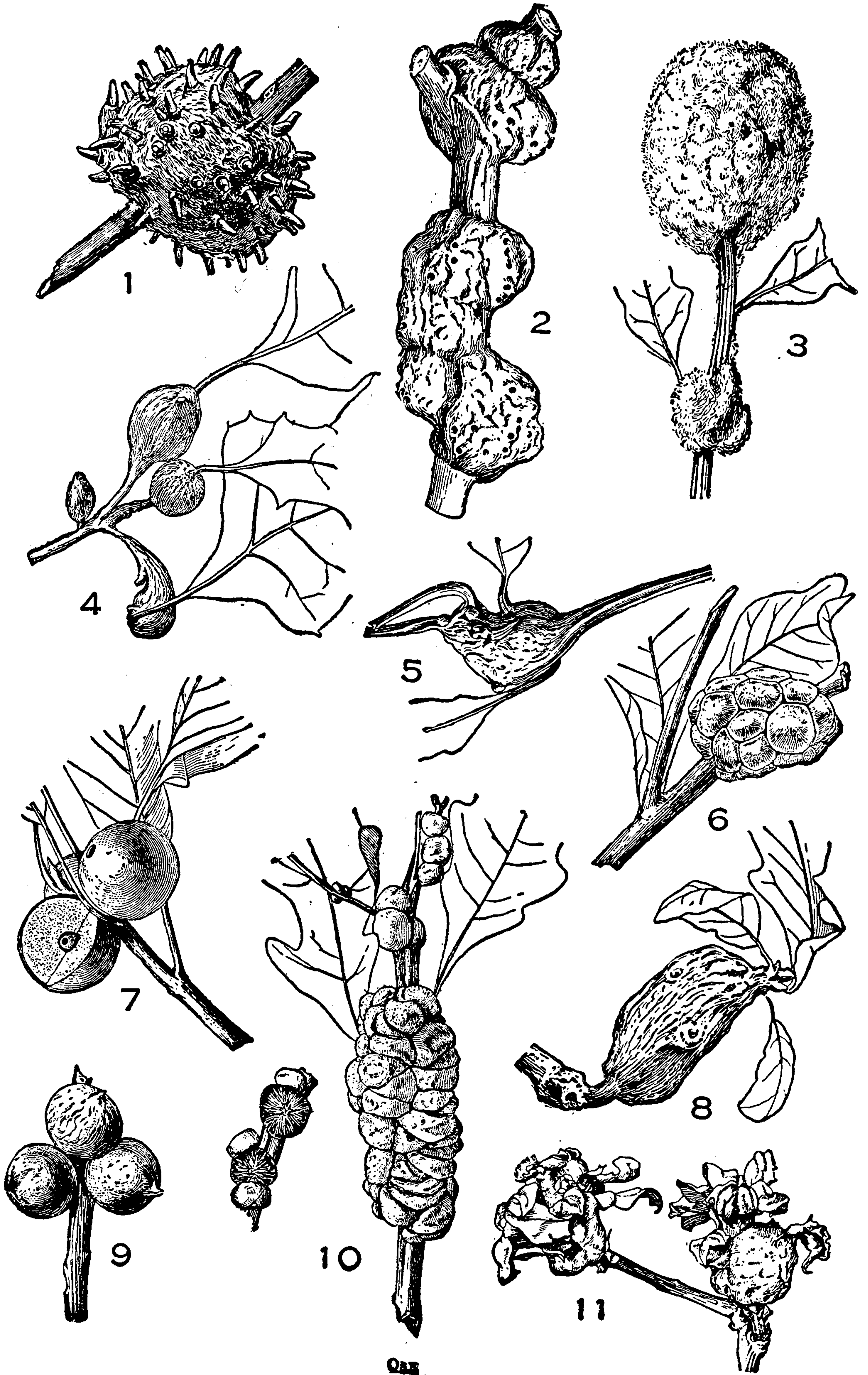

FIELD BOOK OF INSECTS.

Elm Plate XCIX, Fig. 1, shows galls of *Colopha ulmicola*. *Pemphigus ulmifusus* makes solitary, spindle-shaped galls on the upper surface of red elm leaves.

Hackberry Plate XCIX shows *Pachypsylla cucurbitæ* (Fig. 4) on under side of leaf, concave in the middle, with a small nipple; *P. vesiculum* (Fig. 5), flat, blister-like, convex with a small nipple; *P. mamma* (Fig. 6), nearly cylindrical, apex rounded bluntly; *P. gemma* (Fig. 7), variable in shape and size, woody, numerous cells; *P. venusta* (Fig. 8), on petioles, several compartments.

Witch-hazel Plate XCIX: *Hormaphis hamamelidis* (Fig. 2), greenish or reddish, on upper side of leaf; *Hamamelistes spinosus* (Fig. 3), green or reddish bud-galls.

Tulip-tree Plate XCIX: *Cecidomyia tulipifera* (Fig. 9); *Thecodiplosis liriodendri* (Fig. 10), brown spots with a yellow or greenish areola.

Maple Plate XCIX, Fig. 11: *Cecidomyia* (?; incorrectly classed in *Sciara*; probably not a Mycetophilid, according to Dr. Felt) *ocellaris*, light yellow or green, usually with a red, central dot; it has never been reared. *Phyllocoptes acericola* make slender, spindle-shaped galls on the upper surface of sugar-maple leaves; and *P. quadripes*, small, bladder-like galls on the upper surface of soft-maple leaves.

Sumac Plate XCIX, Fig. 12: *Pemphigus rhois*, yellowish-green tinged with red, hollow, on under side of leaf.



THIS PAGE IS LOCKED TO FREE MEMBERS

Purchase full membership to immediately unlock this page

FORGOTTEN BOOKS

FULL

MEMBERSHIP

797,885 Books!

All you can read

for only

\$8.99/month

Continue

*Fair usage policy applies



FIELD BOOK OF INSECTS.

Rose Plate C shows: *Rhodites bicolor* (Fig. 1), yellowish-green sometimes tinged with red in summer, brown in winter; *R. radicum* (Fig. 2), on root; *R. globulus* (Fig. 3), smooth, abrupt at ends; *R. dichlocerus* (Fig. 4), tapering at ends, reddish; *R. rosæ* (Fig. 5), mossy mass containing hard cells; *R. ignota* (Fig. 8), white-mealy surface, rather round, sometimes coalescing; *R. vernæ* (Fig. 7), reddish; *R. lenticularis* (Fig. 6), somewhat flattened.

Raspberry Plate C, Fig. 9: *Diastrophus radicum*, especially on roots of black raspberry; varies from size of a pea to 2 x 1 inches.

Blackberry Plate C: *Diastrophus bassettii* (Fig. 10), on the stems of trailing blackberry close to the ground; greenish, tinged with red, pithy with many rounded cells; *D. nebulosus* (Fig. 11), dark green, turning reddish; *D. cuscuteformis* (Fig. 12). *Lasioptera farinosa* makes an irregularly ridged, warty, light brown swelling, about half an inch long, on the under-side of leaf-veins; *L. nodulosa*, an irregular, elongate swelling about an inch long on the smaller branches.

Cratægus *Cecidomyia bedeguar* makes a tufted, nearly globular gall, about half an inch in diameter, on midribs; and *Hormomyia cratægifolia*, a cockscomb gall on the leaves.

Cinquefoil Plate C, Fig. 13: *Gonaspis potentillæ*, on axils of leaves, single-celled. Two species of *Diastrophus*, *niger* and *minimus*, make galls on the stems.

Wild Cherry Plate C: *Acarus serotinæ* (Fig. 14), hollow, stemmed pouches, opening on under side of leaf; *Cecidomyia serotinæ* (Fig. 15), bright red in spring.

PLATE C

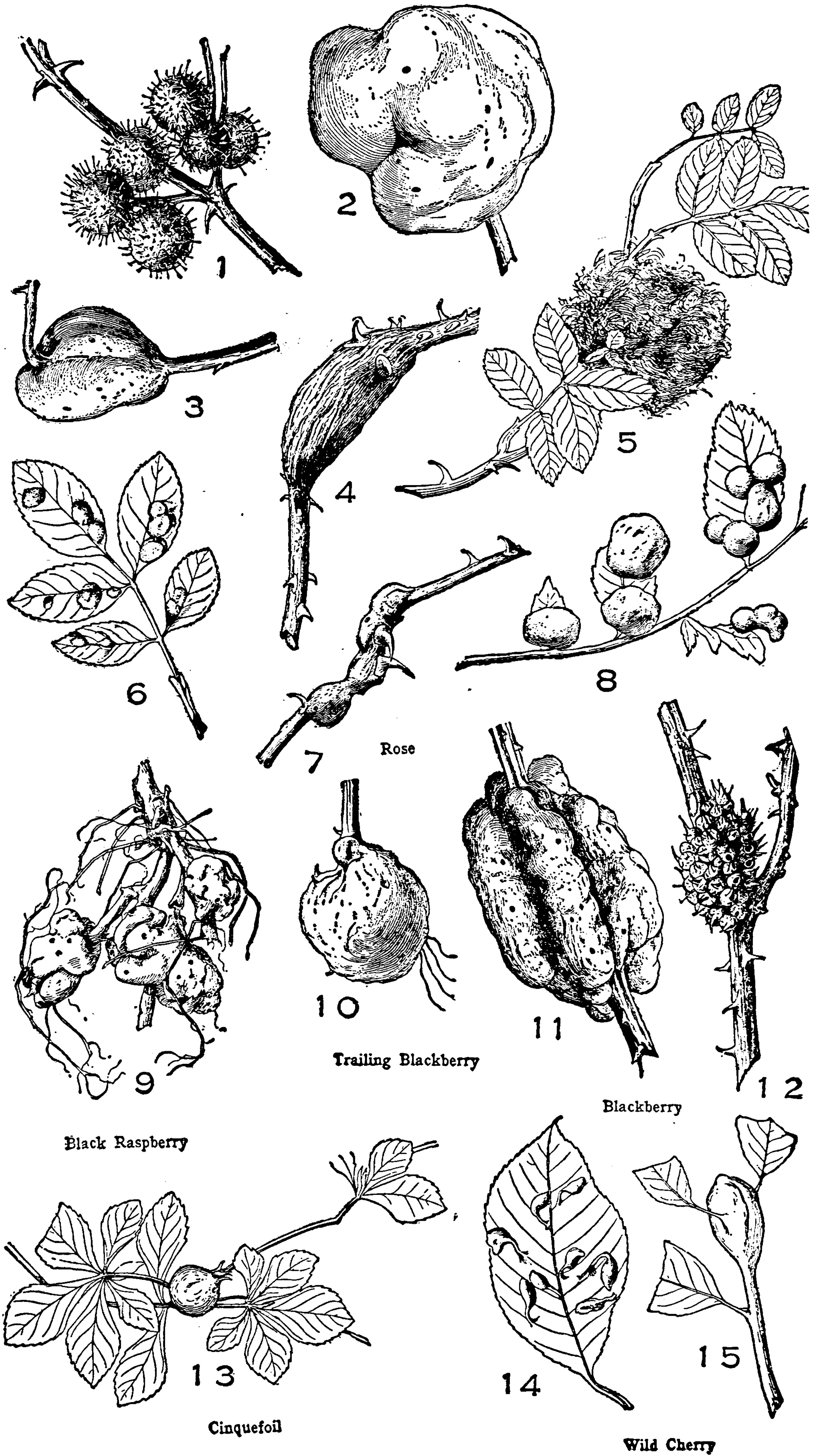

FIELD BOOK OF INSECTS.

Grape Plate CI: *Schizomyia pomum* (Fig. 1), variable, with 8 or 9 ridges when mature, numerous longitudinal cells each divided by a partition; *Cecidomyia viticola* (Fig. 2), green or red; *Lasioptera vitis* (Fig. 3), yellowish-green or reddish, on stems and leaf-stalks. *S. coryloides* makes a rounded mass, about 2 inches in diameter, of from 10 to 50 opaque, woolly, rather spindle-shaped, green galls. *Asteromyia petiolicola* makes spindle-shaped swellings on the petioles. For *Phylloxera vastatrix* see page 88; the leaf-galls are hollow, fleshy swellings, which are rather wrinkled and hairy, on the under surface of leaves, opening above.

Touch-me-not Plate CI, Fig. 4: *Cecidomyia impatientis*, succulent, semi-transparent, containing a number of cells, at base of flower of *Impatiens*. *Lasioptera impatientifolia* causes a swelling of the base of leaves.

Linden and Basswood Plate CI, Fig. 5: *Cecidomyia verrucicola*, wart-like, about a fifth of an inch in diameter, usually formed in July. *Cecidomyia citrina* deforms young terminal buds; *Eriophyes abnormis*, top-shaped galls on the under side of leaves.

Dogwood Plate CI, Fig. 6: *Lasioptera clavula*, contains an elongated channel inhabited by a single larva.

Huckleberry Plate CI, Fig. 7: *Solenozopheria vaccinii*, on stems of *Vaccinium*; the illustration shows an old gall with exit holes.

Wild Lettuce Plate CI, Fig. 8: *Aulax tumidus* varies greatly, on main stalk of *Lactuca canadensis*, often involving the flower-panicle.



THIS PAGE IS LOCKED TO FREE MEMBERS

Purchase full membership to immediately unlock this page

SAVE \$3,999,994

Did you know we sell
paperback books too?

To buy our entire catalog
in paperback would cost
over \$4,000,000

Access it all now for
\$8.99/month

*Fair usage policy applies

Continue

FIELD BOOK OF INSECTS.

Plate CI: *Eurosta solidaginis* (Fig. 10
Goldenrod shows galls from which the flies have emerged), pithy inside with a rounded cell in the center on the main stalk; *Rhopalomyia solidaginis* (Fig. 11), caused by the arrest of stalk; *Ædaspis polita* (Fig. 12), caused by the arrest of side branches. *Lasioptera solidaginis* makes a gall much like that of *Eurosta*. Galls made by two genera of moths are often confused with these but, if the larvæ are present, one can at least determine whether or not they are Lepidopterous; to mention two species: the gall of *Gnorimoschema gallæsolidaginis* is about the size of *Eurosta* but is more tapering (adults emerge in September and hibernate), that of *Eucosma scudderiana* is merely an elongate thickening of the stem near the flower head (adults are found from June to August, larvæ or pupæ hibernating). The aerial gall of *Rhopalomyia hirtipes* is a large swelling of a bud "resembling a dried prune in texture; hard center"; it also makes a subterranean root-stalk swelling. *R. fusiformis* causes a ribbed, elongate structure, about a quarter of an inch in length, which occurs singly or in masses on the stem or foliage. Species of *Asteromyia* live mostly in galls, which are apparently affected with fungus; *carbonifera* causes a black blister and *rosæ*, a rosy one; similar galls occur also on asters. About 150 kinds of galls have been recorded from American Compositæ.

Plate CI, Fig. 9: *Contarinia canadensis*,
Ash succulent, pale green and sometimes tinged with red, formed in May or June. *Eriophyes fraxiniflora* deforms the catkins; and *E. fraxini* makes numerous galls on a single leaf, wart-like, subdivided by irregular, hairy curtains within. *Dasyneura tumidosæ* causes a gall much like *pellex* but on the base of the midrib and apical part of the petiole.

APPENDIX



THIS PAGE IS LOCKED TO FREE MEMBERS

Purchase full membership to immediately unlock this page

FORGOTTEN BOOKS

FULL

MEMBERSHIP

797,885 Books!

All you can read

for only

\$8.99/month

Continue

*Fair usage policy applies



APPENDIX.

done in economic entomology, but it should be remembered that less than half of one percent of the different kinds of insects are distinctly injurious to man or his crops and many times that number are distinctly beneficial, either directly or by controlling injurious species. Parasitic and predacious insects do much more in the latter field than do birds.

Ticks Ticks are not insects but mites (p. 32). All but the very young have four pairs of legs; the "seed ticks" have only three pairs. The abdomen is neither distinctly segmented nor separated from the head-thorax. The distinctions between the various kinds of ticks are rather technical; see the bulletin of the U. S. Dept. of Agriculture, Bureau of Entomology, Technical Series, No. 15, by Banks. *Margaropus annulatus* is the principal cattle tick of the Southern States and the distributor of Texas Fever. *Dermacentor venustus* of the Northwest is guilty of carrying Rocky Mountain Spotted Fever. The common eastern species, *Dermacentor variabilis*, has not been proved guilty of bearing diseases.

KEY TO THE ORDERS OF COMMONLY OBSERVED INSECTS.

PAGE 39

No "key" (see p. 27) is necessary in order to place most of the commonly observed insects in their proper orders (see p. 5), provided we remember that the True Flies have no more than two wings and compose the order Diptera; Beetles usually have hard front wings and are the Coleoptera; Butterflies and Moths are the Lepidoptera; Wasps, Bees, and Ants are the Hymenoptera; True Bugs have sucking mouth parts and are Hemiptera; and members of the Grasshopper group are Orthoptera.

The following key is offered for the use of the increasingly large number of nature-lovers who wish to go more deeply into the details of insect classification. At the same time, I have tried to simplify the subject by omitting certain forms that are almost certain not to be noticed by any but the specialist.

APPENDIX.

1. **Winged** insects.....2
 Wingless insects, including the young of winged adults23.
2. **The** front, or mesothoracic, wings (those on the same segment as the second pair of legs) entirely membranous, except for the "veins," and not bearing scales.....3.
 These wings bearing scales, usually enough to hide the veins. Butterflies and Moths. LEPIDOPTERA (p. 115).
 These wings not bearing scales but being in part, at least, horny, leathery, or parchment-like.....18.
3. **Only** one pair of wings.....4.
 Two pairs of wings6.
4. **Abdomen** with a pair of caudal filaments.....5.
 Abdomen with no caudal filaments; a pair of knobbed structures (halteres or "balancers") where hind wings would be. True Flies. DIPTERA (p. 229).
5. **Cross-veins** between the long veins abundant in wings. Certain rare May-flies. PLECOPTERA (p. 40).
 No cross-veins. Male Scale-insects. HOMOPTERA (p. 91).
6. **Wings** very narrow and almost veinless; the margins fringed with long hairs. Not more than two tarsal joints, the terminal one being swollen. Mouth fitted for sucking. Small insects. Thrips. THYSANOPTERA (p. 79).
 Not so.....7.
7. **Hind** wings larger than the front ones and with the hind (when the wings are expanded) part folded like a fan when the insect is at rest.....8.
 Not so.....10.
8. **Tarsi** three-jointed. Body somewhat flattened and with prominent, jointed appendages at end of abdomen. Stone flies. PLECOPTERA (p. 50).
 Not so.....9.
9. **Front** part of wings with but few, if any, cross-veins. The wings fairly well covered with very fine hairs. Prothorax small. Caddis-flies. TRICHOPTERA (p. 57).
 Not so. Dobson Flies, etc. MEGALOPTERA (p. 52).
10. **Antennæ** short and inconspicuous. Wings with many cross-veins between the long veins.....11.
 Not so12.
11. **Long**, thread-like appendages on end of abdomen.

APPENDIX.

Hind wings much smaller than the front wings. May-flies. PLECOPTERA (p. 40).

Not so. Dragon- and Damsel-flies. ODONATA (p. 42).

12. Head prolonged into a beak. Scorpion-flies. MECOPTERA (p. 56).

Not so.....13.

13. Mouth-parts fitted for chewing.....14.

Not so. No abdominal appendages. Few cross-veins. HEMIPTERA. See p. 80 for the division into suborders, now frequently considered as orders.

14. Tarsi five-jointed. No abdominal appendages...15.

Tarsi with four or fewer joints. Wings with but few veins.....17.

15. Prothorax very long and cylindrical. Antennæ many-jointed. Wings with many cross-veins. RAPHIDIOIDEA. This order, including the Snake-flies, was not in the first edition of the *Field Book* as its members are not often noticed, even in the West, and are not found at all in the East. Both larvæ and adults are carnivorous, the former usually living under bark. The single family, Raphidiidæ, contains two genera, *Raphidia* (three simple eyes, "ocelli," between the compound eyes) and *Inocellia* (no ocelli).

Not so.....16.

16. Wings usually with many veins and cross-veins (wings covered with a fine powder if veins are few); hind wings usually about the same size as the front ones. Ant-lions, etc. NEUROPTERA (p. 53).

Veins and cross-veins not numerous and wings not powdered; hind wings smaller than the front ones. Abdomen usually constricted at the base and, in females, ending in a sting or sting-like structure which is usually withdrawn into the body. Wasps, Bees, and Ants. HYMENOPTERA (p. 406).

17. Prothorax inconspicuous. Hind wings smaller than the front ones; wings held like the sloping sides of a roof when the insect is at rest. Book- and Bark-lice. CORRODENTIA (p. 76).

Not so. ISOPTERA (tarsi apparently four-jointed) and the tropical EMBIIDINA (tarsi three-jointed). Isoptera are White Ants; see p. 76.

18. Mesothoracic wings without apparent veins; hind



THIS PAGE IS LOCKED TO FREE MEMBERS

Purchase full membership to immediately unlock this page

SAVE \$3,999,994

Did you know we sell
paperback books too?

To buy our entire catalog
in paperback would cost
over \$4,000,000

Access it all now for
\$8.99/month

*Fair usage policy applies

Continue

APPENDIX.

Wing-cases with a number of veins. NEUROPTERA (p. 53) and related orders.

29. **Parasites** on man and other animals. 30.

Not so. 35.

30. **Four** pairs of legs. Not insects at all but mites or ticks. Acarina (pp. 32 and 476).

Not more than three pairs of legs. 31.

31. **Body** flattened sideways. Mouth-parts a sharp beak, Jumping species. Fleas. SUCTORIA (p. 279).

Body flattened horizontally. 32.

32. **Mouth-parts** fitted for chewing. Biting Bird-lice. MALLOPHAGA (p. 78).

Mouth-parts fitted for sucking. 33.

33. **Antennæ** inserted in pits, not visible from above. PUIPIPARA (p. 279).

Not so, although the antennæ are short. 34.

34. **Beak** not jointed. Tarsi hook-like. Lice. SIPHUNCULATA (p. 78).

Beak jointed. Tarsi not hook-like. HEMIPTERA (p. 80).

35. **Aquatic**; larvæ, usually gill-bearing. 36.

Terrestrial (or on the surface of the water but not living below it); breathing through spiracles. 43.

36. **Mouth-parts** a strong, sharp beak. HEMIPTERA (p. 80).

Mouth-parts, if any, fitted for chewing. 37.

37. **Living** in a case of sand, pebbles, sticks, or leaves. Caddis-worms. TRICHOPTERA (p. 57).

Not so. 38.

38. **Lower** lip furnished with a pair of hooks and folded so that it can be extended forward. ODONATA (p. 42).

Not so. 39.

39. **No** gills along the sides of the abdomen. 40.

With lateral gills on the abdomen. 41.

40. **The** three divisions of the thorax loosely united; antennæ and caudal (usually two) filaments long and slender. PLECOPTERA (p. 50).

Not so. Jointed thoracic legs. COLEOPTERA (p. 280).

Not so. No jointed thoracic legs. Larvæ and pupæ of Mosquitoes, etc. DIPTERA (p. 229).

41. **No** pupal stage, hence wing-pads frequently present

APPENDIX.

Lateral gills on abdomen. Usually three, sometimes only two, gills at end of abdomen. Tarsi with single claws
PLECTOPTERA (p. 40).

Not so **.42.**

42. The larvæ of Whirligig Beetles (*Gyrinus*, p. 292) have a single pair of gills on each of the first eight abdominal segments and two pairs on the ninth; the tenth is armed with two pairs of long, sharp, curved hooks. Except for that genus, the aquatic larvæ of COLEOPTERA (p. 280) do not have "proplegs" armed with hooks or claws on the last abdominal segment.

Among the MEGALOPTERA (p. 52), *Sialis* has the last abdominal segment prolonged as a hairy or fringed tail-like process; *Chauliodes* (no fine gills at the base of each lateral filament) and *Corydalis* (a tuft of fine gills at the base of each lateral filament) have the last abdominal segment forked, each prong bearing a pair of hooks and a small lateral filament.

43. Mouth-parts much reduced, drawn into the head and scarcely, if at all, visible. Appendages on under side of abdomen. Delicate, small insects. A number of orders which are briefly referred to on p. 39 as "The Most Primitive Insects."

Not so **.44.**

44. Mouth-parts fitted for chewing **.45.**

Mouth-parts, if any, fitted for sucking **.55.**

45. Larvæ with fleshy "legs" on abdomen. Body cylindrical; thorax and abdomen not very distinct. Butterfly and Moth caterpillars (LEPIDOPTERA, p. 115) have not more than five pairs of abdominal "legs"; Saw-fly larvæ (HYMENOPTERA, p. 408) have more than five pairs of such "legs."

Not so **.46.**

46. Antennæ long and distinct **.47.**

Larvæ with short antennæ **.54.**

47. Strong, movable forceps at end of abdomen; prothorax not fused to mesothorax. Earwigs. DERMAPTERA (p. 61).

No abdominal forceps **.48.**

48. Abdomen strongly constricted at the base; prothorax fused to the mesothorax. Female Ants (p. 415), Velvet Ants (p. 427), etc. HYMENOPTERA.

APPENDIX.

- Abdomen** not so; broadly joined to thorax. **49.**
- 49.** **Head** drawn out like a beak. MECOPTERA (p. 56).
Not so. **50.**
- 50.** About an eighth of an inch, or less, in length; louse-like. Prothorax inconspicuous. Book- and Bark-lice. CORRODENTIA (p. 76).
Not so. **51.**
- 51.** **Hind** legs with enlarged femora, fitted for jumping. Grasshoppers, etc. ORTHOPTERA (p. 62).
Not so. **52.**
- 52.** **Body** white, or nearly so, and somewhat ant-like. Tarsi apparently four-jointed; no joint of the front tarsi swollen. White Ants. ISOPTERA (p. 76).
Not so. **53.**
- 53.** **Either** prothorax much longer than mesothorax and front legs fitted for grasping prey (Mantidæ, p. 64); or antennæ usually with more than fifteen joints and abdomen with appendages at the end, the body being either flattened (Blattidæ, the Roaches, p. 62) or stick-like (Phasmidæ, p. 65). ORTHOPTERA.
Not so. Body often hard-shelled. Beetles. COLEOPTERA (p. 280).
- 54.** **Body** cylindrical, caterpillar-like. MECOPTERA (p. 56).
Body more or less flattened. Usually larvæ of COLEOPTERA (Mandibles almost always separate from maxillæ. RAPHIDIOIDEA, see couplet 15, and STREPSIPTERA would also come here) but the specimens may be larvæ of NEUROPTERA (Mandibles united with the maxillæ to form sucking jaws).
- 55.** **Body** densely clothed with hairs or scales. Proboscis, if any, coiled under the head. Moths. LEPIDOPTERA (p. 146).
Not so. **56.**
- 56.** **Last** tarsi joint swollen and without claws. Very small species. Thrips. THYSANOPTERA (p. 79).
Tarsi not so. **57.**
- 57.** **Prothorax** distinct. HEMIPTERA in a broad sense. See p. 80.
Prothorax small and not plainly visible from above. DIPTERA (p. 229).



THIS PAGE IS LOCKED TO FREE MEMBERS

Purchase full membership to immediately unlock this page

FORGOTTEN BOOKS

FULL

MEMBERSHIP

797,885 Books!

All you can read

for only

\$8.99/month

Continue

*Fair usage policy applies



APPENDIX.

on each shoulder, as is shown in the figure of *bubalus* (Plate XXIII). *C. diceros* has brown transverse bands; those species which follow do not have such bands. It is found chiefly on box elder. *C. basalis* has the under surface of the body strongly marked with black; those species which follow do not. It is sometimes common on garden plants. *C. constans* and *palmeri* are small species with the dorsal crest marked with brown or reddish. The horns of *constans* are long, sharp, much recurved, and elevated; it is usually on locust. The horns of *palmeri* are shorter, little elevated, and only slightly recurved; it is usually rare and on hickory. *C. borealis* is much like *bubalus* but is smaller, darker, and has a very hairy pronotum; commonest on shrubs and low trees. *C. bubalus* (p. 84) has stout, nearly straight horns. *C. taurina* is about the same size; horns long, sloping upward, and recurved; common on fruit trees and bushes.

Thelia bimaculata is frequently rather common on locust trees, *Robinia pseudacacia*.

Telamona ampelopsidis is usually to be found on Virginia creeper. The numerous species of this genus are difficult to differentiate satisfactorily.

Adults of *Archasia belfragei* occur on oak and locust. I do not know where its young live.

As stated on p. 84, ants attend some Membracidæ for the sake of "honey-dew." It has been stated that ants assist *Entylia sinuata* to moult, but doubt has been cast on the accuracy of the observation. Incidentally, it may be that "honey-dew" is not the sole object of the ants' visits; they seem to be interested also in the sap that flows from the wounds made by the Membracids' beaks.

APPENDIX.

Hints for Identifying Caterpillars

Page 115

No more is given here than the heading promises—hints. There are several extensive papers on the subject, such as the one by S. B. Fracker (*Illinois Biological Monographs*, vol. II., No. 1, 1915), but they are necessarily both technical and incomplete. A very good hint is to make use of the plant index, page 525; it was prepared for this purpose. Another good hint is to rear the caterpillar; this means work but it will be both interesting and instructive. The other hints given here are from notes kindly furnished me by Mr. F. E. Watson, Assistant in charge of Lepidoptera at The American Museum of Natural History. They concern full-grown caterpillars and here we meet two difficulties: nothing but experience will tell when a caterpillar is full-grown and young caterpillars of a given species often differ more in general appearance from full-grown specimens of the same species than do caterpillars of different species. This can not be helped; it is the way they are made.

A “caterpillar” with only one ocellus on each side of its head and no circles of hooklets on its abdominal legs is not a caterpillar but the larva of a Saw-fly (p. 408).

A caterpillar more than three inches long is certain to be one of the Sphingidæ, if it has either a “horn” or an eye-like spot on its eleventh body segment; otherwise it is likely to be either a Saturnid or a Ceratocampid. A very hairy caterpillar, unless very small, is almost certainly one of the Arctiidæ, but see below. A caterpillar without legs on the sixth, seventh and eighth body segments and that moves by “looping” belongs to the Geometridæ, but note that some Noctuidæ lack one or more pairs of legs from the middle of their body and also do a sort of a loop. Caterpillars with a slit in the top of the first segment from which, when disturbed, they protrude a yellowish or reddish V-shaped scent organ are, in Eastern United States, those of some Swallow-tail butterfly, *Papilio*.

APPENDIX.

BUTTERFLY CATERPILLARS

NYMPHALIDÆ

On Milkweed.—A pair of thread-like appendages near each end of the body; see Plate XXVII. On pages 116 and 127 I used the name *Anosia plexippus* for this butterfly, calling attention to other names. Since then the subject has been passed upon by authorities and it is said that the name *plexippus* really belongs to an Asiatic species that is similar to ours but has a band of large white spots across each front wing. According to the rules, our species must now be called *archippus* and its genus is *Danaus*, not *Danais*. Let us hope that it will remain so; see page 4.

Two southern species on Passion Flower, each about 1.5 in. long (page 117).—The larva of *Heliconius charithonius* is dead white, with blackish spots and long black spines. That of *Dione vanillæ* is brownish-red, with longitudinal dark brown bands and long blackish spines.

Euptoieta claudia.—See page 117 for foodplants; Passion Flower and *Sedum* are favorites. The larva, about 1.4 in. long, has a black head; body usually orange to brownish-red. There are two bands of white spots on each side and an indistinct one on top; two long, finely spined horns or tubercle on the first segment and six rows of shorter ones behind these.

Argynnis and *Brenthis* larvæ feed by night and hide by day under pieces of bark, etc. To find them search for patches of Violets with irregular pieces eaten out of the leaves and then look carefully among the dead leaves near these plants. For *A. idalia* (about 2 in. long) and *A. cybele* (about 1.75 in. long), see page 117. *A. aphrodite* (page 118): about 1.5 in. long; blackish-brown with a velvety black spot at base of each spine; spines black, sometimes reddish-yellow at base. *A. atlantis* (page 118): about 1.5 in. long; dark velvety purple with grayish spines. The spines of *B. myrina* are blackish and those of *bellona* are dull grayish-yellow; see page 118.

Phyciodes.—See descriptions of larvæ, page 119. For full-grown *nycteis*, about 1 in. long, look during early June on Woodland Sunflowers (*Helianthus divaricatus*), espe-



THIS PAGE IS LOCKED TO FREE MEMBERS

Purchase full membership to immediately unlock this page

SAVE \$3,999,994

Did you know we sell
paperback books too?

To buy our entire catalog
in paperback would cost
over \$4,000,000

Access it all now for
\$8.99/month

*Fair usage policy applies

Continue

APPENDIX.

ally reddish-gray with a broken, yellow stripe on each side; spines reddish. On Nettles.

Pyrameis huntera (page 124).—Head black; body garnet with yellow rings, yellowish sides and two rows of white spots on the back; anterior spines blackish, the others yellowish. On Everlastings.

Pyrameis cardui (page 126 and plate XXXI).—Head black; body brownish-gray with a somewhat broken, yellow stripe on each side and sometimes with two faint yellow lines down the middle of the back; spines yellowish. Chiefly on Burdock.

Basilarchia.—Full-grown larvæ of the species mentioned on pages 126 and 127 are about 1.5 in. long and easily recognized by the pair of long, spiny, warty tubercles on the second segment and the humps along the back, especially prominent on the fifth segment (see Plate XXVII). The tubercles on the second segment of *astyanax* are not clubbed, the spiny warts being slender; those of *arthemis* are conspicuously clubbed and short, the spiny warts being short and conical; those of *archippus* slightly clubbed and thickly covered with long, conical, spiny warts. All three feed on Willow and Poplar, but *arthemis* prefers Birch and *astyanax* feeds on Wild Cherry, both being sometimes found on other plants.

Most of the caterpillars of the subfamily Satyrinæ have the last segment forked and the head usually angulate on top or even having a pair of horns. See page 128 and Plate XXXII. The following notes are additional to the descriptions given there. All of these species feed on Grasses. *Debis portlandia*: about 1.25 in. long; head yellowish-green, the moderately high conical tubercles with red or pink tips; body green, with a dark green line on top and a faint yellow stripe on each side; anal forks long. *Satyrodes canthus*: about 1.25 in. long; head green, with two very high, red, conical tubercles; body green, with longitudinal stripes of darker green; anal forks long. *Neonymphia eurytus*: about .75 in. long; head brownish and angulate, almost tuberculate; body brownish-green, with a blackish line on top and obscure, brown, longitudinal markings; anal forks short. *N. phocion*: about 1 in. long; head pea-

APPENDIX.

green, with two small yellow-brown tubercles at the summits; body yellowish-green, with a dark green line on top and five (two of which are indistinct) yellow lines on each side. *Satyryus alope*: about 1.25 in. long; head green and with no tubercles on the top; body dull, yellowish-green with two yellow stripes on each side; anal fork short and slender.

Libythea bachmani.—Nearly an inch long; slender; dark green, with longitudinal yellow lines. These caterpillars look like Pierids and sometimes assume a somewhat Sphinx-like pose. The second and third segments are swollen, the former bearing two black tubercles in a yellow ring. On Hackberry (*Celtis*) and doubtfully on Wolfberry (see p. 130).

ERYCINIDÆ AND LYCÆNIDÆ

These larvæ usually have the head much smaller than the body, often completely retractile into the first segment of the body. They are shaped something like "sow-bugs" or "wood-lice," flat and with an oval outline. Their legs are so short that they seem to glide, rather than to walk.

Erycinidæ (page 130).—The larva of our only species, *Calephelis borealis*, is unknown but, like other members of its family, its head is probably at least half as broad as the middle of its body, which is probably more cylindrical than among Lycænidæ.

Lycænidæ (page 131).—Head less than half as broad as the middle of the body. Many species have, on the back of the posterior segments, from one to three, minute, extensible sacs from which exudes a secretion that is attractive to ants. Therefore, these larvæ may sometimes be found by noticing where ants are congregating (see page 132).

Thecla melinus larvæ, about .5 in. long, are dark, dull, velvety brown. They are commonest in August on the buds, flowers, and pods of Hairy Bush Clover (*Lespedeza*). See page 131 for other food plants. The larva of *T. damon* is about .5 in. long; dark green, with three rows of whitish dashes on each side. Mr. Watson's directions for finding

APPENDIX.

larvæ of *T. titus*, which get to be about .75 in. long and are bright green with each extremity bright-rose color, are: "Look in June on small plants of Wild Cherry. First notice if the leaves are eaten in an irregular manner; then if there is an ants' nest at the base of the main stem. The next step will be to remove carefully the earth around this main stem to a depth of one or two inches. The larva will be found resting on the stem with ants in attendance. It crawls up to the top of the plant to feed at night."

Feniseca tarquinius, about .5 in. long, grayish brown and covered rather abundantly with short hairs. See page 132 for food-habits.

Chrysophanus hypophlæus larvæ, on Field Sorrel (*Rumex acetosella*), and those of *C. thoë*, on Curly Dock (*R. crispus*), are bright green and get to be about .6 in. long. See page 133.

Lycæna comyntas, about .4 in. long, are brownish green; chiefly on flowers of Bush Clover and Tick-trefoil. See page 133. *L. pseudargiolus* is a better name than *ladon* for our Common Blue. Its larva, about .5 in. long, varies from whitish to greenish and is sometimes tinted with rose.

PIERINÆ

These caterpillars are slender and usually not much longer than one inch.

On Cruciferous Plants (pages 134 to 137).—*Pieris rapæ* (Plate XXXIV) is green, with three pale longitudinal stripes, one on the back and one on each side; on Cabbage, etc. *P. protodice* is green, striped with golden yellow and dotted with small, black "warts"; not common; chiefly on *Lepidium virginicum*, a round-seeded Pepper-grass. *P. napi* is green, minutely dotted with black except for a narrow streak down the back. *P. monuste*, about 1.25 in. long, is yellow, longitudinally striped with dull bluish and bright yellow bands and studded with shiny black warts, the larger ones being spiny. *Euchloë genutia* is dark green, striped with dark blue, orange, yellow, and white, and dotted all over with minute black warts; June and late May, especially on flowers and pods of the Rock-~~cross~~ *Arabis lyrata*.



THIS PAGE IS LOCKED TO FREE MEMBERS

Purchase full membership to immediately unlock this page

FORGOTTEN BOOKS

FULL

MEMBERSHIP

797,885 Books!

All you can read

for only

\$8.99/month

Continue

*Fair usage policy applies



APPENDIX.

HESPERIIDÆ

“The larvæ are smooth and usually have a head, somewhat rough and hairy, which looks too big and seems to be supported by a too slender neck. The appearance of many suggests moth larvæ, and nearly all of the species show a further resemblance to moths in that they spin a sort of a cocoon within which they pupate” (page 142; see Plate XXXVII). The first body segment of the caterpillars has a chitinized band back of the neck; this band is called the thoracic shield.

The Hesperiinæ (page 143) make horizontal nests on a variety of plants (but not grasses), the young by folding over a leaf and the more nearly full-grown by fastening together several leaves. The Pamphilinæ (page 144) make vertical, tubular nests by spining together blades of grass.

The following notes concern the Hesperiinæ; the life histories of the Pamphilinæ are but poorly known.

Epargyreus tityrus (page 143).—Head reddish-brown, with two bright orange-red spots; body yellowish-green but first segment red and thoracic shield brown. Chiefly on Locust.

Eudamus proteus (page 144).—Like *tityrus* but with orange longitudinal bands. Especially on Tick-trefoil (*Meibomia*).

Achalarus (misspelled *Achlarus* on page 144) *lycidas*, *Thorybes bathyllus*, and *pylades*.—Head black; body brown. On Tick-trefoil and Bush Clover.

Thanaos brizo (two orange-red spots on the head), also (six such spots) *juvenalis* and *horatius*.—Head fawn-colored body whitish-green. Chiefly on Oak. Adults of *horatius* are distinguished from those of *juvenalis* (plate XXXVII) by their not having two whitish spots on the under side of each hind wing just back of the front edge.

Thanaos lucilius (page 144).—Head black; body green. On Columbine.

Pholisora catullus (page 144).—Head black; body green. On *Chenopodium* and *Amaranthus*.

Hesperia tessellata (page 144).—Head black; body green. On *Sida*.

APPENDIX.

SPHINGIDÆ

Hairless caterpillars from two to five inches long having either a horn or an eye-like tubercle on the eleventh segment are sure to belong to this family (p. 146), if they assume a Sphinx-like attitude when at rest. The species which have an eye-like tubercle instead of a horn are *Sphécodina abbotti*, *Pholus pandorus* and *achemon*; see below. The horn of *Pachysphinx modesta* is not well developed. A few species belonging to other families have small larvæ with such a tubercle but they do not assume the Sphinx-like pose.

Ceratonia amyntor on Elm and White Birch may be recognized by the pair of tubercles on each of the third and fourth segments.

Hemaris thysbe.—About 1.75 in. long. Head pale green; body pale green, whitish on top, with two longitudinal white stripes close together on top and two others which are close together on the second segment and meet at the base of the bluish horn. Common on *Viburnum*. See page 147.

Amphion nessus.—About 2.75 in. long. Chocolate-brown, flecked with black markings and brownish dots; brownish stripes on the sides; horn reddish. On Virginia Creeper and Grape. See page 147.

Sphécodina abbotii.—About 2.5 in. long. Sometimes nearly green owing to large green patches on the brown ground-color; with narrow dark lines and a shiny eye-like tubercle instead of a horn. Common on Virginia Creeper and Grape. See page 148.

Deilephila lineata.—Up to 3 in. long. Yellowish green or black, with two rows of eye-like spots along the back. See page 148.

Pholus.—*P. pandorus* is about 3.5 in. long; robust; green or reddish brown, with six oval, cream-colored spots on the sides; black, polished, eye-like tubercle instead of a horn when full-grown, but the young have a recurved horn; see Plate XXXVIII. *P. achemon* is similar but the light spots are elongate and have an irregular outline. Both are on Virginia Creeper and Grape. See page 149.

Ampelophagus.—*A. myron* is about 2.25 in. long. Body green or brown, with two white longitudinal lines on top

APPENDIX.

from head to horn; also a row of yellow patches on top; pale oblique stripes on the sides; horn red to bluish; on Virginia Creeper and Grape (see page 149 and Plate XXXVIII). *A. pholus* is about 2 in. long; similar to *myron* but lacks the row of yellow patches on top; horn white, with a bluish base and green tip; on *Viburnum*. *A. versicolor* is up to 3 in. long; similar to *pholus* but the arrangement of the stripes is somewhat different and the horn is black with red sides; chiefly on Buttonball but not common.

Phlegethontius or *Protoparce*.—Green or brown caterpillars; 3 to 4 in. long; on Potato, Tomato, Tobacco, and allied plants. *P. celeus* has seven oblique yellowish-white side-stripes that curve backward around and below the spiracles. In *P. carolina* these stripes do not curve backward. See page 150 and Plate XXXIX.

Sphinx jamaicensis geminatus.—About 2.25 in. long. Head triangular; green, with a yellow side-stripe. Body green, with seven oblique, yellowish bands on each side and a short white longitudinal stripe on each side on the anterior segments; horn usually blue but sometimes greenish or even pink. Body and head granular. Chiefly on Willow and Poplar. See page 152.

Calasymbolus.—The following are about 2.5 in. long; head triangular and partly green; body green, with seven oblique side-stripes. *C. excæcatus* has a yellow side-stripe on the head; two yellow longitudinal stripes on the back; horn green; head and body granular; on a great variety of plants. *C. myops* also has a yellow stripe on the head; usually four rows of bright red spots on the body; horn green; head and body not granular; on Cherry. *C. astylus* has yellowish-green head and body; head with pinkish sides and the seven yellow oblique bands on each side of the body are marked with pinkish above; two short pinkish stripes on the back of the anterior segments; horn yellow, with a pink base; chiefly on Huckleberry and rather rare.

Pachysphinx modesta is about 3 in. long. Head and body light green, with white granulations; body with two yellow longitudinal lines above and seven oblique ones on each side; horn rudimentary. On Willow and Poplar. See page 150.



THIS PAGE IS LOCKED TO FREE MEMBERS

Purchase full membership to immediately unlock this page

SAVE \$3,999,994

Did you know we sell
paperback books too?

To buy our entire catalog
in paperback would cost
over \$4,000,000

Access it all now for
\$8.99/month

*Fair usage policy applies

Continue

APPENDIX.

segment. On a great variety of trees and woody shrubs. See page 156 and Plate XLII. The rather rare *C. angulifera* is similar to *promethea* but has yellow side-stripes; on Tulip-tree.

Telea polyphemus.—About 2.75 in. long. Bright apple-green; six rows of scarlet tubercles which are silvered on the sides. On a great variety of trees and shrubs, Oak and Maple being favorites. See page 158 and Plate XLIV.

Actias luna.—Very similar to *T. polyphemus* but the tubercles are not silvered. Chiefly on Hickory and Sweet-gum. See page 158 and Plate XLIII.

Automeris io.—This spiny caterpillar is easily recognized by reference to Plate XLV. A favorite food is Wild Cherry. See page 160.

Anisota.—About 2 in. long; three rows of short black spines on each side and a pair of long ones on the second segment; chiefly on Oak. *A. stigma* has a yellow head; body light brown, with white granules and three dark longitudinal stripes. *A. virginiensis* has a brown head with a greenish or yellowish tinge; body dark greenish, with four purplish stripes. *A. senatoria* has a black head; body dull black, with eight orange stripes. See pages 161 and 162 and Plate XLVIII.

Dryocampa rubicunda.—Plate XLV is sufficient description. On Maple and rarely on Oak. As noted on page 162, it is really an *Anisota*.

Citheronia regalis.—About 5 in. long. Green; second and third segments each have a pair of very long horns and a pair of shorter ones, orange with black tips; a short horn on segment eleven. On Sweet-gum and Walnut, less commonly on other trees. See page 162 and Plate XLVI. *Citheronia sepulchralis* is smaller than *regalis* and is brownish with yellowish horns; on Pine.

Basilona imperialis.—About 4 in. long. Color varying from green through brownish orange to black; second and third segments each have a pair of short yellow horns and another pair of still shorter ones; a short one on the eleventh segment; body covered with scattered, long hair. On a great variety of trees, Sassafras, Sweet-gum, and White Pine being favorites. See page 164 and Plate XLVII.

APPENDIX.

Woolly Bears

These are, typically, members of the family Arctiidæ. They are only moderately long and usually have dense hair. There are a large number of species, but the commoner ones are described on pages 166 to 170 and figured on Plates XLIX and L. See also *Acronycta americana*, page 174 and Plate LI; *Malacosoma*, page 191 and Plate LVII; and *Hemerocampa*, page 186 and Plate LV.

Gypsy Moth
Page 188

Unfortunately this pest has invaded New Jersey. Apparently it was a fresh introduction on nursery stock imported by the Duke estate near Somerville. Owing to insufficient inspection of importations at the docks, it was allowed to come in and, owing to insufficient entomological service in New Jersey, it became established and spread before it was discovered. Both of these unfortunate oversights were due to insufficient appropriations for important work. Now many times the cost of prevention must be spent for a cure.

**European
Corn-borer**
Page 209

A small Pyralid moth, *Pyrausta nubilalis*, has found its way to this country from Europe, probably in a shipment of broom corn from Austria-Hungary about 1910, and some of our best economic entomologists fear that it may become a very serious pest. It was discovered in 1917 infesting corn in the vicinity of Boston. The mature larva is about an inch long, flesh-colored, often somewhat smoky or reddish dorsally; head dark brown; each abdominal segment with a cross-row of four dark spots, in each of which is a short, stout spine, and behind each such row are two smaller spots. The insect has only one brood a year in some places; in others, adults not only appear in May from larvæ that have overwintered in old stalks and pupated in the Spring but there is another generation in midsummer. The larvæ bore almost anywhere in the corn plant: in the tassel-stalk, causing it to break; in the main stem, lowering the vitality of the plant; and in the ear, spoiling it for food. Unfortunately, because this fact makes

APPENDIX.

the insect more difficult to control, it also breeds in a great variety of weeds.

Simuliidæ
Page 243

Through an inexcusable laxness in language I said that the larvæ of these interesting and often troublesome insects cling by means of sucker-like hind legs. I should have said "each larva clings by suckers located at the posterior end of its body." Johannsen's description (*N. Y. State Museum Bulletin 68*) is: "At the caudal end, with its plane nearly at right angles to the longitudinal axis of the body, are concentric circles of tiny hooks, the center of the circle being hollowed out, sucker-like. The rows of hooks, though arranged in concentric circles, are also arranged radially, so that about 100 radii may be counted, each radius with from eight to 20 hooks (varying with the species and, perhaps, also with the age)." These suckers are not true legs and neither are the "front pair, which they use when crawling," true legs; what has apparently happened is that fleshy appendages, analogous to the prolegs of caterpillars, have been modified to form these structures. Adults of *Simulium* have been accused of carrying pellagra to man and anthrax to cattle.

Key to Some Families of Beetles

Page 280

In the general remarks about Coleoptera, I said: "After some familiarity with the various groups has been gained by matching specimens with the pictures, the student will be able to assign most beetles to their proper family on 'general appearance'." This is, as a matter of fact, the way we usually work but there are even common species that are troublesome because they are not entirely typical of the family to which they belong. Mr. A. J. Mutchler, Assistant in charge of Coleoptera at The American Museum of Natural History, has kindly drawn up the following key (see page 27) in order to help with these species and also with families that do not have very striking characteristics. Only those who have attempted such a task can



THIS PAGE IS LOCKED TO FREE MEMBERS

Purchase full membership to immediately unlock this page

FORGOTTEN BOOKS

FULL

MEMBERSHIP

797,885 Books!

All you can read

for only

\$8.99/month

Continue

*Fair usage policy applies



APPENDIX.

brown, and a few are spotted. CARABIDÆ. See page 282 and Plates LXXII and LXXIII.

Not having this combination of characters.4.

4. First three and claw joints of all the tarsi plainly visible; the third one is usually deeply notched; hidden in this notch is a small fourth joint, which is immovably united with the fifth or claw joint, making the tarsi appear four-jointed. Sole of tarsi usually densely pubescent. Antennæ usually either filiform (thread-like) or serrate (saw-toothed), rarely thickened towards the tip. (Where posterior tarsi are five-jointed and the third joint is not lobed, try 16. See also 6, 7, and 8 for species having the first or fourth joint of the tarsi very small)5.

Not having this combination of characters.6.

5. Front of head prolonged into a broad quadrate beak. Antennæ short, serrate, inserted in front of the eyes. Margin of the eyes more or less indented in front. Elytra short, leaving the last dorsal abdominal segment exposed. Front and middle legs of moderate length, their femora not dilated; hind femora dilated and often toothed beneath. First tarsal joint elongate; this and the two following joints clothed beneath with spongy pubescence; third joint deeply bilobed; claws usually broadly toothed at the base. All but one species are less than .25 inch in length. BRUCHIDÆ. See page 379. Certain Rhynchophora, such as Anthribidæ (see 19) are difficult to separate from other beetles (see pages 394 and 395) and the student may have them, also, at this point.

Antennæ usually long (rarely very short); their points of insertion usually much embraced by the eyes and usually upon frontal prominences. Eyes usually transverse, with deeply indented margin or sometimes entirely divided. (Species with eyes slightly or not indented may be hard to separate from the next division and, in that case, other characters should be carefully compared.) Elytra usually covering the abdomen, but in a few species very short (those species which are long and narrow and have short elytra may superficially be mistaken for Staphylinidæ). Tibiæ with more or less distinct spurs. Upper surface usually hairy, but sometimes glabrous and shining. CERAMBYCIDÆ. See page 337.

APPENDIX.

Antennæ either moderately long or short and either thread-like, saw-toothed, or clubbed; their point of insertion rarely, or not at all, surrounded by the eyes and not upon frontal prominences. Margins of the eyes not, or scarcely, indented. Elytra usually covering the abdomen, sometimes leaving the last dorsal segment exposed and rarely not nearly covering the enlarged abdomen of gravid females. Legs usually short; hind femora frequently enlarged; tibiæ never serrate and usually without spurs. Upper surface usually glabrous, often shining. **CHRY-SOMELIDÆ.** See page 362.

6. Tarsi very variable; usually five-jointed, with the first joint usually small and somewhat inconspicuous; sometimes with fourth joint small; sometimes with the middle and hind tarsi four-jointed in the males. Antennæ either thread-like or terminated by a slight club (usually the outer joints are but slightly thickened); first joint usually elongated, sometimes to a great degree. (Try also **7** and **8** which have the first joint of tarsi small or, if maxillary palpi are longer than the antennæ, try **15** for some species with first tarsal joint small and inconspicuous.) Elytra usually flat, strongly margined, and usually covering the abdomen. Legs rather short. Femora large. Tibiæ slender. The species are generally flat and elongated, sometimes excessively so, and usually of sombre tint. **CUCUJIDÆ.** See page 299.

Not having this combination of characters.....7.

7. Antennæ with eleven or rarely ten joints; rather short; usually serrate, the outer joints larger and forming an open or less often a compact club. First and fourth tarsal joints often very small; all but the fifth furnished beneath with membranous appendages. The species are usually pubescent and more or less cylindrical in form. **CLERIDÆ.** See page 318.

Not having this combination of characters.....8.

8. Antennæ eleven-jointed, more or less thickened throughout, the outer joints being widest and forming a club of varied form. Elytra never shortened, always covering the abdomen. Tarsi five-jointed, slender; first joint very short; second slightly longer; last joint very long; **claws** simple. Between the claws there is a short pad ter-

APPENDIX.

brown, and a few are spotted. CARABIDÆ. See page 282 and Plates LXXII and LXXIII.

Not having this combination of characters.4.

4. First three and claw joints of all the tarsi plainly visible; the third one is usually deeply notched; hidden in this notch is a small fourth joint, which is immovably united with the fifth or claw joint, making the tarsi appear four-jointed. Sole of tarsi usually densely pubescent. Antennæ usually either filiform (thread-like) or serrate (saw-toothed), rarely thickened towards the tip. (Where posterior tarsi are five-jointed and the third joint is not lobed, try 16. See also 6, 7, and 8 for species having the first or fourth joint of the tarsi very small)5.

Not having this combination of characters.6.

5. Front of head prolonged into a broad quadrate beak. Antennæ short, serrate, inserted in front of the eyes. Margin of the eyes more or less indented in front. Elytra short, leaving the last dorsal abdominal segment exposed. Front and middle legs of moderate length, their femora not dilated; hind femora dilated and often toothed beneath. First tarsal joint elongate; this and the two following joints clothed beneath with spongy pubescence; third joint deeply bilobed; claws usually broadly toothed at the base. All but one species are less than .25 inch in length. BRUCHIDÆ. See page 379. Certain Rhynchophora, such as Anthribidæ (see 19) are difficult to separate from other beetles (see pages 394 and 395) and the student may have them, also, at this point.

Antennæ usually long (rarely very short); their points of insertion usually much embraced by the eyes and usually upon frontal prominences. Eyes usually transverse, with deeply indented margin or sometimes entirely divided. (Species with eyes slightly or not indented may be hard to separate from the next division and, in that case, other characters should be carefully compared.) Elytra usually covering the abdomen, but in a few species very short (those species which are long and narrow and have short elytra may superficially be mistaken for Staphylinidæ). Tibiæ with more or less distinct spurs. Upper surface usually hairy, but sometimes glabrous and shining. CERAMBYCIDÆ. See page 337.



THIS PAGE IS LOCKED TO FREE MEMBERS

Purchase full membership to immediately unlock this page

SAVE \$3,999,994

Did you know we sell
paperback books too?

To buy our entire catalog
in paperback would cost
over \$4,000,000

Access it all now for
\$8.99/month

*Fair usage policy applies

Continue

APPENDIX.

minated with two hairs. Form oblong or oval, usually flattened. They are usually black, reddish-black or steel blue in color, and usually glabrous. **TEMNOCHILIDÆ.** See page 305.

Not having this combination of characters **9.**

9. **Elytra** short, usually leaving a greater part of the abdomen exposed above. Abdomen flexible, capable of being turned upward, and with eight, or rarely only seven, segments visible from below. Mandibles somewhat long, sharp, and sickle-shaped. Tarsi usually with five, or rarely with only four or three, joints. **STAPHYLINIDÆ.** See page 297.

Not having this combination of characters **10.**

10. **Prothorax** loosely joined behind (the basal part fitting loosely to the elytra); hind angles prolonged backwards into more or less elongated points. None of the five ventral segments of the abdomen more closely united than the others. Middle of the prosternum with a spine-like prolongation which projects into, but does not fill, the cavity at the middle of the mesosternum. Antennæ more or less saw-toothed, rarely fan-like or comb-like. Tarsal claws either simple, toothed, or comb-like. **ELATERIDÆ.** See page 306.

Not having this combination of characters **11.**

11. **Prothorax** fitting closely to the elytra; hind angles of prothorax usually not, or at most slightly, prolonged. Middle of the prosternum prolonged and fitting rather tightly into the mesosternum. First and second ventral segments of the abdomen more closely united than the others. The junction of these segments may be (1) very indistinct, making the first and second segment appear as one large segment; (2) with a more or less distinct line indicating the point of contact; or (3) the junction may be distinct but not as markedly so as that between the other segments. Elytra nearly or entirely covering the abdomen. Antennæ saw-toothed. All of the tarsi distinctly five-jointed. The surface of these beetles is usually bronzed or metallic and their bodies are hard and not flexible. Many of them resemble the Elateridæ in general form, but the thorax and abdomen are more firmly united. **BUPRESTIDÆ.** See page 310.

APPENDIX.

Not having this combination of characters. **12.**

12. Body and elytra softer than is usual for beetles. Seven or eight segments of the abdomen showing on ventral side. Often with light-giving apparatus, which is visible on the under side of one or more segments of the abdomen. Antennæ usually eleven-jointed; usually saw-toothed, rarely comb-like, or with long flat processes folding like a fan. Elytra thin and flexible; sometimes short; never embracing the sides of the abdomen. Legs long, slender, and often compressed. Tarsi without appendages beneath; the fourth joint more or less bilobed. For the most part, these are plain black, or brownish, or brownish-yellow species; some are black and yellow. **LAMPYRIDÆ.** See page 314.

Not having this combination of characters. **13.**

13. Antennæ with seven to eleven, usually ten, joints and usually with three, sometimes as many as seven, of the external joints prolonged on one side so as to form an enlargement consisting of leaf-like parts. These parts may be brought together so that they seem to form a compact club. Basal joint of the antennæ elongate and thicker than the third joint. Elytra usually short, leaving the last dorsal abdominal segment exposed. Front tibiæ with finger-like processes. Tarsi of middle and hind legs usually long and always five-jointed; those on the anterior legs sometimes wanting. **SCARABÆIDÆ.** See pages 326 to 335.

Not having this combination of characters. **14.**

14. Hind coxæ grooved for the reception of the femora in repose. Antennæ with eleven (sometimes nine or ten) joints; the last three joints forming a large club. Elytra usually covering the abdomen. Legs short. Tibiæ with spurs. Tarsi five-jointed; claws usually simple. These are usually oval, plump, dark beetles less than .4 in. long. They often have the surface partly covered with pale gray or brownish spots composed of minute hairs which are easily rubbed off. **DERMESTIDÆ.** See page 302.

Not having this combination of characters. **15**

15. Hind coxæ more or less conical and prominent. Eyes sometimes absent. Antennæ with eleven (rarely nine or ten) joints; gradually or suddenly thickened, usually forming a club at the apex, but sometimes nearly filiform.

APPENDIX.

Abdomen with five or six visible ventral segments. Tibæ sometimes fitted with spines for digging, sometimes slender and with large terminal spurs. Tarsi usually five-jointed. The elytra are sometimes a little shorter than the abdomen. SILPHIDÆ. See page 295.

Not having this combination of characters. 16.

16. First joint of antennæ long, sometimes longer than all the others united, and more or less bent or curved; the second joint being attached a little to one side of the tip of the first, the outer joints are naturally on an angle with the first, making the antennæ elbowed ("geniculate"). Outer antennal joints thicker, forming either a loose comb-like or a compact club. (If the head is more or less prolonged into a beak, see also 19) 17.

Antennæ not elbowed; either thread-like, or short and thick, or with the outer joints forming a club. 18.

17. First antennal joint long; the eighth and following joints forming a compact club. Elytra truncate, leaving the two end segments of the abdomen uncovered. All of the tarsi five-jointed except in *Acritus* and *Æletes*, where the hind ones are four-jointed. Compact beetles, with a very hard surface. HISTERIDÆ. See page 304.

Outer antennal joints broader on one side, so as to form a peculiar pectinate (with branches like coarse teeth of a comb) club, the parts of which are movable but not capable of being folded together. Elytra covering the abdomen. Front tibæ more or less toothed and fitted for digging; middle and hind tibæ with lateral teeth and terminal spurs. Tarsi slender, five-jointed; claws simple, with a short bristle-bearing pad between them. LUCANIDÆ. See page 324.

18. Maxillary palpi usually longer than the antennæ, and by the inexperienced student often mistaken for the moderately short antennæ, which are usually concealed beneath the head. Antennæ six- to nine-jointed, the outer joints forming an abrupt club; all of the joints, excepting the basal ones, are pubescent. Metasternum usually large, often keeled, and often produced into a long spine behind. Tarsi on all legs five-jointed, the first joint often very small and inconspicuous. The middle and hind tarsi are sometimes more or less compressed and fringed for swimming. (There



THIS PAGE IS LOCKED TO FREE MEMBERS

Purchase full membership to immediately unlock this page

FORGOTTEN BOOKS

FULL

MEMBERSHIP

797,885 Books!

All you can read

for only

\$8.99/month

Continue

*Fair usage policy applies



APPENDIX.

others are Western and Southwestern; and CEPHALOIDÆ, represented by three species, all from the Western States.

Not having the tarsal characters of the Heteromera. Head more or less prolonged to form a beak, which is usually longer than broad. RHYNCOPHORA (for key, see page 393; also Plate LXXXVI). See also Bruchidæ, 5 and page 379. Other characteristics of this suborder are as follows. Tarsi usually four-jointed (five-jointed in Scolytidæ, pages 393 and 404; then the tibiæ are saw-toothed and the antennæ elbowed). Antennæ usually terminating in a more or less compact club and usually elbowed, but sometimes straight. Those with straight antennæ may have either (1) a long slender beak, or (2) the beak may be narrowed about the middle, or (3) thicker at the end beyond the insertion of the antennæ, or (4) broad and flat (Anthribidæ); in the last case there is on the top of the prothorax a basal or ante-basal ridge, which is bent forward at right angles or nearly so, forming a more or less shortened side margin. The last dorsal segment is exposed and with more or less of a notch in the middle into which the inner edges of the elytra fit when closed.

There are a number of families of mostly small, inconspicuous, or rare species which have not been treated in the foregoing key. The following notes, additional to those given in the body of this book, may be of use to the reader in case he should, by chance, come across such specimens.

AMPHIZOIDÆ.—There are only two known North American species, ranging from Alaska to Southern California. They are nearly equal in size (about .65 in. in length) and are related to the Carabidæ but can be separated from them in having glabrous antennæ. They have been said to be related to the Dytiscidæ but differ in that the legs are similar to those of the Carabidæ. They are found clinging to logs or stones under the surface of streams.

HALIPLIDÆ.—Species .16 in. or less in length. The hind coxæ are much expanded, covering part of the hind femora and three to six abdominal segments. See pages 288 and 289.

LEPTINIDÆ.—Only two species known from North America. They are not over .1 in. in length and belong in

APPENDIX.

the section with club-like antennæ. The palpi are distant at the base and eyes wanting. They live with rodents and Insectivora.

SCYDMÆNIDÆ.—See page 296.

BRATHINIDÆ.—See page 296.

PSELAPHIDÆ.—See page 296.

TRICHOPTERYGIDÆ.—This family includes the smallest known beetles, the largest scarcely exceeding a pin head in size. They belong in the series with three-jointed tarsi. The wings (not elytra) are fringed with long hairs and there are whorls of long hairs on the middle antennal joints. They live in rotten wood and dung, on fungus covered logs and in ants' nests.

PLATYPSYLLIDÆ.—The only species known resembles a roach in miniature, and is parasitic on the beaver.

HYDROSCAPHIDÆ.—The only species listed from North America is found in California.

SPHÆRIIDÆ.—See page 294, under Hydrophilidæ.

SCAPHIDIIDÆ.—The members of this family are less than .2 in. in length. They are thickest and arched in the middle and narrowed toward each end. The tarsi are five-jointed. The antennæ are long, slender, and sometimes hair-like. The elytra are shorter than the abdomen. See page 297.

PHALACRIDÆ.—See page 297.

CORYLOPHIDÆ.—Oval; rounded; about .08 in. or less in length. The tarsi are four-jointed but the third joint is concealed by the notched second joint and appears three-jointed. Like the Trichopterygidæ, the wings are fringed with hairs but these hairs are shorter than in that family. See page 297.

ENDOMYCHIDÆ.—These look somewhat like Coccinellidæ and may be put in the section with the three-jointed tarsi, as the third joint is very small and concealed in the base of the terminal joint. None are over .7 in. in length and they differ from the Coccinellidæ in usually being less convex, more elongate, and in having much longer antennæ. They occur on woody fungi, in decaying wood, and beneath logs and bark. See page 299.

EROTYLIDÆ.—Allied to the Endomychidæ but differ mainly by having the tarsi five-jointed, with the fourth joint usually very small. They occur mostly upon fleshy

APPENDIX.

fungi growing upon logs, although the members of one genus (*Languria*) are found upon plants and are more or less injurious. See page 299.

COLYDIIDÆ.—Small elongate species and so closely allied to the Cucujidæ that they have been included as one of its subfamilies, but the tarsi are four-jointed and the first four ventral segments are firmly united. They are in part carnivorous, as the larvæ of certain genera are known to feed on small wood-boring insects. See page 299.

RHYSSODIDÆ.—See page 299.

CRYPTOPHAGIDÆ.—Oval or oblong oval; never very depressed. See page 300.

MYCETOPHAGIDÆ.—See page 300.

NITIDULIDÆ.—See page 304.

LATHRIDIIDÆ.—These belong in the section with the three-jointed tarsi. See page 305.

MONOTOMIDÆ.—Probably none over .15 in. in length. They are much depressed and look like some of the smaller Cucujidæ, but they have three-jointed tarsi, and the antennæ are ten-jointed. They live beneath the bark of trees and in the nests of ants.

DERODONTIDÆ.—Only four North American species. About .16 inch or less in length. The tarsi are five-jointed and the antennæ have the last three joints somewhat, but not suddenly, enlarged. The color is brownish yellow. The only species which is likely to come to notice is to be found on fungi and beneath the bark of fungus-covered logs.

BYRRHIDÆ.—The largest is probably less than .5 in. in length. They are oval and convex. The tarsi are five-jointed. The legs are retractile and the hind coxæ grooved to receive the femora in repose. Found most commonly in sandy places, where they are usually upon the ground, either beneath cover or burrowing about the roots of the tufts of coarse grasses which grow in such localities.

GEORYSSIDÆ.—Represented in the United States by only two species, each less than .4 in. in length, which live on the margin of streams and cover themselves with a coating of mud or fine sand, so that they can be detected only when they move. They are minute, rounded, and convex. The tarsi are four-jointed. The antennæ short and nine-jointed, the last three joints forming an oval club.



THIS PAGE IS LOCKED TO FREE MEMBERS

Purchase full membership to immediately unlock this page

SAVE \$3,999,994

Did you know we sell
paperback books too?

To buy our entire catalog
in paperback would cost
over \$4,000,000

Access it all now for
\$8.99/month

*Fair usage policy applies

Continue

APPENDIX.

SPHINDIDÆ.—The representatives of this family in the United States consist of only three species, the largest being about .1 in. in length. They belong to the Serri-cornia but are "heteromerus" (the front and middle tarsi being five-jointed and hind tarsi four-jointed). They occur in dry fungi on logs and the trunks of trees.

SPONDYLIDÆ.—See page 336.

Calosoma
Page 285

It is pleasant to record that injurious insects are not the only introduced species to spread beyond their point of entry.

Calosoma sycophanta, introduced near Boston for controlling the Gypsy Moth, is now to be found in the vicinity of New York City. It is about the size of *scrutator*; the prothorax and underside are dark blue; and there is no reddish margin on the elytra.

Green
Japanese
Beetle

Another introduced pest that has become important since the first edition of this book is the Green Japanese Beetle, *Popillia japonica*. It is a Scarabæid, of the subfamily

Rutelinae (page 332), about half an inch long, and may be recognized by its being almost entirely green, except for the brown elytra, which do not reach to the tip of the abdomen. When Messrs. Weiss and Dickerson, inspectors for the New Jersey State Department of Agriculture, discovered it in 1916 in Burlington County, N. J., they could find only about a dozen beetles; a recent bulletin states that in 1919 it had increased to such an extent that 20,000 beetles could "be collected by hand by one person in a single day." The first beetles probably came in with earth surrounding the roots of some ornamental plant such as iris or azalea. The adults skeletonize the leaves of trees and hardy shrubs, practically defoliating them.

Antennæ of
Ichneumo-
noidea

There is always great danger in making unqualified statements cover a wide field in entomology. It is for that reason I have put in "usually" and its various synonyms so often. There is a case in point on page 407, where I said that members of the superfamily Ichneumonoidea have

APPENDIX.

more than sixteen joints in each antenna. The very first genus, *Evania*, mentioned under this division on page 411 does not and there are others.

Paper-making Wasps As was pointed out on page 430, *Polistes* makes no envelope for its nest but *Vespa* does. Some authors consider that the introduced *crabro* (Plate XC), having the ocelli much below the level of the upper edges of the compound eyes and nearer to each other and to the compound eyes than they are to the back of the head, is our only true *Vespa*. The others are called *Vespula*. *Vespula* is then divided into subgenera: *Vespula*, proper, has the compound eyes nearly touching the base of the mandibles and includes *consobrina* and *communis* (the numbers 2 and 3 were unfortunately transposed in the first edition of this book); *Dolichovespula* has the eyes remote from the mandibles and includes *maculata*, *arctica*, and *diabolica*. The markings of *maculata* are whitish (often not as yellow as shown on plate XC) and usually there are none on the first three segments; the under side of each antenna is reddish yellow. The so-called *germanica* and *vulgaris*, referred to on page 430, are separated from each other and from *communis* as follows: *V. germanica* has the black spot on the first dorsal abdominal segment lozenge-shaped; this spot is triangular or transverse in *vulgaris* (base of the first dorsal abdominal segment black and a black point in the middle of the yellow posterior margin) and *communis* (first dorsal abdominal segment yellow, with a transverse black spot). *Vespula* (in the limited sense) *vidus* was not mentioned on page 430. It has yellow markings like *communis* but the second abdominal segment is black, except for a narrow even band along the posterior margin, while in other species of the subgenus *Vespula* the yellow covers much of the second segment and the front edge of the yellow band is irregular. A southern *Vespula* that comes as far north as New Jersey is *carolina*. It has a pair of longitudinal, pale lines extending to the posterior margin of the mesonotum. The worker and male have yellow markings, including bands on the abdomen; the light markings, including most of the abdomen, of the queen are somewhat reddish or orange.

APPENDIX.

KEY TO BEES

Page 439

In order to make certain that the specimen is a bee, run over the classification on pages 407 and 408. The wing veins and cells referred to here are those of the front wings; see p. 406 for their names and the figures on page 513 for rather typical examples

1. Three closed submarginal cells.....**2.**

Two closed submarginal cells.....**22.**

Less than two closed submarginal cells. *Phileremulus* (small, western Nomadidæ, p. 442) and Stingless Honeybees (p. 453) of the tropics.

2. Marginal cell very long, almost reaching the apex of the wing (Fig. 1); no apical spurs on the hind tibiæ; eyes with hair visible under a lens. The ordinary Hive or Honey Bee. APIDÆ (p. 453).

Not having this combination of characters.....**3.**

3. First recurrent vein meeting the first transverse cubital. Southern bees. *Caupolicana* (*Megacilissa* of some authors) in the Colletidæ.

First recurrent vein received by the second submarginal cell near or beyond its middle, rarely uniting with the second transverse cubital vein. (One of the species in which

Explanation of Figures on Page 513

These figures are merely more or less typical examples; in some genera there are considerable variations from species to species (and sometimes even within a species) from the condition illustrated.

1. A wing of *Apis mellifera*, the ordinary Hive-bee. **2.** A diagram of a side view of the head of a bee in which the posterior angle of the mandible is not farther forward (toward the left) than the posterior margin of the eye. **3.** A similar diagram showing this angle farther forward than the posterior margin of the eye. **4.** A wing of a Bumble-bee, *Bombus*. **5.** A wing of a Carpenter Bee, *Xylocopa*. **6.** A wing of *Anthophora*. **7.** A wing of *Melissodes*. **8.** A wing of *Exomalopsis*. **9.** A diagram of tarsal claws with a pad, called pulvillus or empodium, between them. **10.** A diagram of tarsal claws without such a pad. **11.** A wing of *Epeolus*. **12.** A wing of *Nomada*. **13.** A wing of *Ceratina*. **14.** A wing of *Halictus*. **15.** A wing of *Andrena*. **16.** A wing of *Colletes*. **17.** A wing of *Prosopis*. **18.** A wing of a Leaf-cutting Bee, *Megachile*. **19.** A wing of a *Perdita*.



THIS PAGE IS LOCKED TO FREE MEMBERS

Purchase full membership to immediately unlock this page

FORGOTTEN BOOKS

FULL

MEMBERSHIP

797,885 Books!

All you can read

for only

\$8.99/month

Continue

*Fair usage policy applies



APPENDIX.

these veins meet is *Protoxæa gloriosa* of our Southwest. This bee is nearly three-fourths of an inch long; has reddish yellow pubescence; its marginal cell is very narrow; and the submarginal cells increase in size from the first to the third. See also *Xylocopa*, Fig. 5).....4.

4. Submarginal cells all of about the same size but the second somewhat the longest and strongly produced toward the body; the first usually divided by a delicate, rather indistinct oblique nervure. Stigma not well developed. First discoidal cell not much longer than the marginal cell, which is pointed at the tip and extends far beyond the apex of the third submarginal cell. Fig. 4. Rather large and densely hairy bees. BOMBIDÆ (p. 448).

Not having this combination of characters.....5.

5. Third submarginal cell almost as long as the first and second combined; the second wedge shaped, narrowed and pointed toward the body; the third scarcely narrowed toward the marginal cell, which is long and narrow. First recurrent vein uniting with the second traverse cubital. Stigma not well developed. First discoidal cell not much longer than the marginal cell. Fig. 5. Large bees. *Xylocopa*, XYLOCOPIDÆ (p. 447).

Not having this combination of characters.....6.

6. Posterior angle of mandible farther forward toward the face than the posterior line of the eye (see Fig. 3). Body hairy. First portion of subdiscoidal vein distinctly longer than the third portion of the discoidal vein. Marginal cell not especially long or narrow, rarely longer than the first two submarginal cells united. Females and most males with a flat triangular area on the apical dorsal abdominal segment. Most Anthophoridæ in a broad sense. See p. 444, where, however, some of the following are not mentioned.....7.

Not having this combination of characters.....13.

7. First discoidal cell much longer than the marginal cell. See Fig. 6.....8.

First discoidal cell scarcely, if any, longer than the marginal. See Figs. 7 and 8.....9.

8. Third submarginal cell almost quadrate, not, or scarcely, narrower above than beneath. Marginal cell obtuse at the tip, which extends beyond the apex of the third sub-

APPENDIX.

marginal cell only about as far as the marginal cell is wide. *Anthophora* (Fig. 6 and p. 444; mandibles with not more than two teeth) and *Clisodon*. *C. terminalis* nests in dead wood; its female has yellowish red hair on the apex of the abdomen.

Third submarginal cell narrower above than beneath. Tip of marginal cell far beyond the apex of the third submarginal cell and touching the costal margin of the wing. First recurrent vein reaching the apical corner of the second submarginal cell. Largely western. *Emphoropsis*. A common eastern species is *E. floridana*, a moderate-sized black bee with grayish hair on the thorax and first abdominal segment.

9. Stigma well developed, lanceolate. Second recurrent nervure not strongly sinuose. First submarginal cell about as long as the third. Fig. 8. Southern bees. *Exomalopsis*.

Not having this combination of characters.....**10.**

10. Second submarginal cell rather longer than either the first or third, not narrowed above. Marginal cell obtuse at tip and not extending more than its width beyond the apex of the third submarginal cell, which is very much narrowed towards the marginal. Hind legs of female with long, dense pubescence. Southern bees. *Centris*.

Second submarginal cell smaller than either the first or third. See Fig. 7.....**11.**

11. Vertex raised in the middle at the ocelli; male antennæ usually conspicuously longer than the female's; male clypeus with more or less yellowish markings. *Tetralonia*, *Xenoglossa*, *Cemolobus*, and *Melissodes* (see Fig. 7 and page 445).

Not so.....**12.**

12. Pulvilli (pads between the tarsal claws; Fig. 9) present. *Melitoma* (proboscis, when folded, extending beneath the thorax as far as the base of the abdomen; page 444) and *Diadasia* (proboscis not so elongate; western bees).

Pulvilli absent. (See Fig. 10.) *Emphor* (page 444).

13. First discoidal cell much longer than the marginal cell; first portion of the subdiscoidal vein shorter than the third portion of the discoidal vein. (See Figs. 11 and 12.) **Posterior angle** of mandible farther forward than the

APPENDIX.

posterior line of the eye (see Fig. 3). Females and most males with a flat triangular area on the apical dorsal abdominal segment. Females without pollen collecting apparatus. Body usually with but few, if any, long hairs; often black or red with white or yellow markings or else nearly all red. Some *Nomadidæ* (p. 442); for three genera not mentioned there see.....**14.**

Not having this combination of characters. First discoidal cell not, or scarcely, longer than the marginal cell.....**15.**

14. Usually yellow and black or red and black bees; the light markings on the abdomen not due to hairs. *Nomada* (Figs. 12 and page 442).

Abdomen with hairs and the light markings, if any, due to them. *Bombomelecta* (scutellum with two spines; abdomen without pale spots) and *Pseudomelecta* (scutellum sometimes with merely two lobes or tubercles; usually spots of white pubescence on abdomen) are western bees with the marginal cell scarcely or not half the length of the first discoidal cell and not, or scarcely, extending beyond the apex of the third submarginal cell. See Fig. 11 and page 442 for *Epeolus* and *Triepeolus*. *Viereckella* has five-jointed maxillary palpi; our common species, *pilosula*, looks like a black *Nomada* with hair on its abdomen.

15. Head, thorax, and sometimes the abdomen with metallic bronze, blue, or green.....**16.**

Head and thorax not metallic, usually black, rarely with some red; in a few cases the abdomen with opalescent, metallic bands.....**18.**

16. Small bees. First recurrent vein joining the second submarginal cell near its apex; first submarginal cell about as long as the third, longer than the second. Fig. 13. Apex of last dorsal abdominal segment of female with a spine. CERATINIDÆ (page 447); *Ceratina* our only genus.

Not having this combination of characters..**17** (See also 18).

17. Basal vein forming, more or less perfectly, an arc of a circle (Fig. 14); face without pubescent depressions. Some *Halictidæ* (page 440).

Basal vein not greatly arched (Some *Panurgidæ*, page 442, recognizable by truncate marginal cell, would come



THIS PAGE IS LOCKED TO FREE MEMBERS

Purchase full membership to immediately unlock this page

SAVE \$3,999,994

Did you know we sell
paperback books too?

To buy our entire catalog
in paperback would cost
over \$4,000,000

Access it all now for
\$8.99/month

*Fair usage policy applies

Continue

APPENDIX.

the abdomen. No flat triangular area on the apical dorsal abdominal segment. MEGACHILIDÆ (page 446). For further details see.24.

Not having this combination of characters.31.

24. No pad between the tarsal claws (except in male *Lithurgus*; see below). Not metallic colored. Usually of medium or large size and with rather hairy thorax. Pollen-collecting hairs on under side of female's abdomen. Apex of marginal cell more or less distinctly separated from the costal margin of the wings. Second submarginal cell receiving both recurrent veins. Fig. 18. Abdominal pale markings, if any, caused by hairs. *Megachile* (page 447). The southern and western *Lithurgus* has the marginal cell sharply pointed, instead of obtuse, and the female's face is protuberant.

Not having that combination of characters.25.

25. Pale markings in the surface of the abdomen, and not merely, if at all, due to hairs. The last dorsal abdominal segment of male toothed or lobed. Female with pollen-collecting hairs on under side of abdomen. Abdominal markings usually yellow or red. *Anthidium* and *Dianthidium* (page 446).

Not having this combination of characters.26.

26. Abdomen conical; pointed in female, armed with teeth or spines in male; pale markings, if any, caused by hairs. No pollen-collecting hairs on under side of female. No pad between claws. Fine hairs, visible only with a lens, on the eyes. *Cælioxys* (page 446). A western genus, *Dioxys*, has much the same form but does not have hairy eyes; post-scutellum with a median tooth.

Not having that combination of characters.27.

27. Claws cleft, the inner tooth near the apex; a pad between the tarsal claws. Second recurrent vein received beyond the tip of the second submarginal cell. No pollen-collecting hairs on under side of abdomen. Usually black with whitish markings on abdomen. Postscutellum not toothed. *Stelis* (page 446). The western *Chelynia* has the second recurrent vein received at or a little before the second transverse cubital; some of the species are dark green or blue.

Not having that combination of characters. A pad

APPENDIX.

Between the tarsal claws. Frequently metallic blue or green. Sometimes rather small. Pollen collecting hairs on under side of female's abdomen. Abdomen strongly convex. The subfamily *Osmiinae* **.28.**

28. **Metallic** green, bluish, or purplish (rarely not). Apex of marginal cell more or less distinctly separated from costal margin of the wing. Second submarginal cell narrowed not more than one-half towards the marginal. Stigma not well developed. Antennæ similar in both sexes. Abdomen globose, or nearly so. *Osmia* (page 446). The rare *Monumetha* would come here but it is rather large; black; with long, parallel-sided abdomen; male antennæ somewhat as in *Alcidamea* (see below) but without an apical hook.

Not having this combination of characters **.29.**

29. **Stigma** well developed; lanceolate. Head quadrate, considerably extended behind the eyes. Vein separating the stigma from the first submarginal cell not longer than that between stigma and marginal cell. Base of first abdominal segment with a flattened or concave, smooth, shining plate or basin, the edge of which is well defined. *Heriades* (page 446). *Ashmeadiella* has clear wings; male abdomen ending with four projections; second ventral segment with no prominent tooth or ridge.

Not having this combination of characters **.30.**

30. **Stigma** not well developed. Apex of marginal cell reaching the costal margin of the wing. Second submarginal cell narrowed at least two-thirds towards the marginal. Base of abdomen not as in *Heriades*. Southern and western. *Chelostoma*.

Marginal cell more or less distinctly separated from the costal margin of the wing. Second submarginal cell narrowed not more than one-half towards the marginal. Vein separating the stigma from the first submarginal cell longer than that between stigma and marginal cell. First dorsal abdominal segment rounded and with a narrow longitudinal sulcus; first ventral segment bluntly pointed. Male flagellum (the "whip-lash" part of the antennæ) broad at first but abruptly narrowed at the sixth joint; joints of unequal lengths, the terminal one simple. *Andronicus* (page 446). In *Alcidamea* the male's flagellum is thickened, the joints of about equal length, the terminal

APPENDIX.

joint abruptly constricted into a slender curved spine. In *Robertsonella* the flagellum is long and thread-like.

31. **Thorax** and head black; abdomen red, with white markings due to hair; marginal cell long and obtuse or very slightly truncate at its tip. Small parasitic bees. *Neopasites* (page 444).

Not so.....**32.**

32. **Posterior** angle of mandible not farther forward than the posterior margin of the eye (See Fig. 2). Females and most males with a flat triangular area on the apical dorsal abdominal segment. Panurgidæ (page 442). Usually the apex of the marginal cell is somewhat truncate, often distinctly so (see Fig. 19) but in *Halictoides* this cell is pointed and its apex reaches the costal margin of the wing. Our eastern *H. novæ-angliæ* visits pickerel-weed flowers; its thorax is hairy; second submarginal cell narrowed above **33.**

Not so. Usually rare genera which, although having only two submarginal cells, belong to families that typically have three. **38.**

33. **Apex** of marginal cell more or less remote from the costa or else broadly obliquely truncate, mandibles not toothed. (*Perditella*, largely yellow, has only one recurrent vein).....**34.**

Apex of marginal cell reaching the costa, rather pointed.....**37.**

34. **First** submarginal cell not much, if any, longer than the second. Abdomen black, smooth, shining. Ocelli almost in line, not in a triangle. *Scapter*.

First submarginal cell distinctly longer than the second.....**35.**

35. **Marginal** cell not longer than the well-developed stigma; truncate at the tip. Fig. 19. Hind metatarsus narrower than the tibia. Small bees with the head and thorax more or less metallic green or blue and the abdomen usually with light spots or bands. *Perdita* (page 442), and its subgenera.

Marginal cell much longer than the stigma.....**36.**

36. **Abdomen** with conspicuous light spots or bands in the surface (not caused by hairs). *Spinoliella*.

Abdomen not so marked. *Calliopsis* has the ocelli in a triangle and has rather conspicuous light-colored band



THIS PAGE IS LOCKED TO FREE MEMBERS

Purchase full membership to immediately unlock this page

FORGOTTEN BOOKS

FULL

MEMBERSHIP

797,885 Books!

All you can read

for only

\$8.99/month

Continue

*Fair usage policy applies



APPENDIX.

Galls

Several whose opinions I value very highly have objected to my referring (p. 455) to potatoes as fungus root galls. My authority was Bernard, a Frenchman. I do not know whether he was right or wrong but I still believe that he was right.

On page 414 the alternation of generations in Cynipoidea was mentioned and the confession made that the matter had not been worked out for the American species. The American Museum of Natural History has in press some papers on the subject by Mr. Kinsey. It is found that such a condition of affairs does exist in American species.

FIELD BOOK OF INSECTS.

In closing, permit me to request that, if errors are detected among the thousands of categorical statements made in this book, they be brought to my attention. If portions are not clear or if you desire further information, I shall be glad to do what I can to help you. It is for such a service, among others, that the American Museum of Natural History, New York City, exists.



THIS PAGE IS LOCKED TO FREE MEMBERS

Purchase full membership to immediately unlock this page

SAVE \$3,999,994

Did you know we sell
paperback books too?

To buy our entire catalog
in paperback would cost
over \$4,000,000

Access it all now for
\$8.99/month

*Fair usage policy applies

Continue

HABITAT AND PLANT INDEX.

- Benzoin*, 141.
Bergamot, Wild, 153, 495.
Bidens, 218, 370.
Bindweed, see *Convolvulaceæ*.
Birch, 122, 124, 127, 152, 153, 158, 180, 181, 196, 213, 225, 226, 314, 487, 488, 493.
Blackberry, 185, 195, 201, 206, 219, 224, 226, 263, 312, 338, 361, 410.
Black-eyed Susan, 194, 219.
Bæbera, 491.
Bouvardia, 152.
Box-elder, 312, 352, 357, 483.
Burdock, 126, 220, 488.
Butternut and Walnut branches, etc., 213, 344, 345, 347, 350, 354, 357, 359, 360.
Butternut and Walnut hulls, 219.
Butternut and Walnut leaves, 132, 153, 158, 162, 181, 185, 224, 399, 495, 496.
Buttonball, 149, 494.
Buttonwood, 152.

Cabbage, see *Cruciferæ*.
Carrots, 141, 491.
Cassia, 138, 491.
Catalpa, 153.
Cat-briar, see *Smilax*.
Cat-tail, 209.
Cauliflower, see *Cruciferæ*.
Ceanothus, 134.
Cedar, 131, 342.
Celery, 179.
Celtis, 489.
Cephalanthus, 149.
Chelone, 487.
Chenopodium, 144, 492.
Cherry branches, etc., 207, 214, 310, 312, 323, 335.
Cherry fruit, 276, 402.
Cherry leaves, 127, 132, 140, 152, 153, 156, 166, 181, 190, 191, 195, 200, 212, 214, 218, 219, 221-224, 226, 371, 410, 488, 490, 491, 494, 495, 496.
Chestnut branches, etc., 203, 208, 310, 339, 342, 347, 349, 355, 357, 395.
Chestnut leaves, 132, 162, 196, 224.
Chestnuts, 401.
Chionanthus, 152, 153.
Cimicifuga, 134.
Citrus, 140, 491.
Clematis, 410.
Clover, 133, 137, 221, 225, 242, 400, 491.
Clover, Bush, 144, 225, 314, 489, 490, 492.
Columbine, 144, 492.
COMPOSITÆ, 119.
Comptonia, see *Sweet-fern*.
Conifers, 188, 198, 312, 340, 342, 396, 410.
CONVOLVULACEÆ, 152, 153, 373, 376, 377, 392.

Corn, 96, 112, 160, 176, 178, 200, 220, 263, 334, 371, 374, 403, 497.
Cornus, 134, 223, 314, 345, 348, 358, 359, 370.
Cotton, 111, 178, 182, 401.
Cottonwood, see *Populus*.
Cranberry, 212, 219.
Cratægus, 219, 223, 226, 359, 360, 370.
Crotalaria, 166.
Croton, 218.
CRUCIFERÆ, 114, 134, 136, 137, 179, 220, 263, 373, 402, 490.
Cucumber, 209, 371, 374.
CUCURBITACEÆ, 204, 209, 290, 371.
Currant, 105, 122, 148, 195, 208, 219, 276, 352, 410, 487.
Cynoglossum, 131.

Dahlias, 106.
Daisies, 194, 195, see *Compositæ*.
Dangleberry, 152.
Decodon, 149.
Desmodium, 144.
Dock, 133, 176, 368, 490.
Doellingeria, 120.
Dogbane, 367.
Dogwood, see *Cornus*.
Dutchman's-pipe, 141.

Egg-plant, 150, 374.
Elder (Sambucus), 339.
Elm branches, etc., 93, 124, 346, 348, 349, 353, 355, 360.
Elm leaves, 120, 124, 153, 164, 166, 174, 222, 225, 370, 410, 487, 493.
Epilobium, 149.
Eupatorium, 221, 371.
Euphorbia, 152.
Everlastings, 124, 488.

Ferns, 93, 209.

Gerardia, 126, 487.
Gleditsia, see *Legumes*.
Golden-rod, see *Solidago*.
Gooseberry, 122, 195, 213, 218, 352, 410, 487.
Grape fruit, 215, 276, 402.
Grape leaves, 88, 95, 147-149, 170, 202, 208, 214, 215, 223, 226, 332, 367, 373, 374, 402, 410, 493, 494.
Grape stems, etc., 88, 206, 323, 342, 345, 348, 349, 352, 368, 401.
Grasses and Sedges, including *Wheat, Oats*, etc.: 85, 86, 88, 111, 128, 130, 144, 146, 164, 175, 184, 210, 220, 222, 223, 242, 308, 331, 363, 371, 403, 410, 414, 483, 488, 492.

Hackberry, 130, 344, 355, 489.

HABITAT AND PLANT INDEX.

- Hazel, 162, 222, 224, 225, 370, 398.
 Hemlock, 164, 221, 313, 348.
 Hickory branches, etc., 213, 310, 323, 332, 339, 341, 344, 345, 346, 348-360, 405, 483, 484.
 Hickory hulls, 219.
 Hickory leaves, 153, 158, 162, 164, 170, 181, 185, 213, 222-225, 309, 495, 496.
 Hickory nuts, 401.
 Hollyhock, 126.
 Honeysuckle, 147, 225.
 Hop, 120, 122, 124, 131.
 Horn-beam, *see* Ironwood.
 Horse chestnut, 219, 310.
 Huckleberry, 132, 152, 153, 210, 219, 225, 494.
 Hydrangea, 149.
Hypericum, 131.

 Indigo, 137, 396, 491.
Iris, 218.
 Ironweed, 391.
 Ironwood, 153, 222-225, 355.
 Ivy, Poison, 225.

 Jamestown Weed, 374.
Jasminium, 152.
 June-berry, 208, 224.
 Juniper, 164, 221.

Kalmia, 132, 225.
 Knot grass, 368.

 Lamb's-quarters, 144, 263.
 Larch, 222.
 LAURACEÆ, 142, 156, 491.
 Laurel, 153, 225.
 Legumes, 131, 133, 138, 144, 166, 219, 220, 299, 344, 357, 372, 379, 491.
Lepidium, 490.
Lespedeza, 144, 225, 314, 489.
 Lettuce, 247.
 Lichens, 164, 166, 209.
 Lilac, 153, 495.
 Linden, 153, 312, 349, 353, 358-360, 370, 410.
Liquidambar, 156, 158.
Liriodendron, 93, 156, 158, 218, 226, 491, 496.
 Locust, *see Robinia*.
 Locust, Honey, *see Gleditsia*.
Lonicera, 225.
Lotus, 209.
Lupinus, 221.

 Magnolia, 142, 218, 491.
 Mandrake, 117.
 Maple branches, etc., 93, 203, 310, 312, 314, 344, 345, 347, 348, 395, 410.
 Maple leaves, 92, 162, 164, 174, 190, 192, 196, 219, 224, 370, 496.
 Marigold, Fetid, 491.

Meibomia, *see* Tick-trefoil.
 Melons, 204, 209, 299, 371.
 Milkweeds, 116, 169, 362, 369, 377, 486.
 Millet, 374.
 Morning-glory, *see* Convolvulaceæ.
 Moss, 247, 248.
 Mulberry, 192, 323, 354.
Myrica, 213.

 Nettles, 122, 124, 402, 487, 488.
 Nightshade, 374.
 Nuts, 222, 400.

 Oak, acorns, 219, 222, 400, 401.
 Oak branches, etc., 92, 203, 310, 325, 332, 339, 342, 344-347, 352, 354-357, 395, 484.
 Oak leaves, 88, 110, 132, 144, 158, 160, 162, 164, 174, 181, 190, 199, 209, 219, 221, 223, 224, 226, 367, 399, 492, 496.
 Oats, *see* Grasses.
 Onions, 79, 263, 275.
Opuntia, 213.
 Orange, 111.
 Osage Orange, 192, 354.

 Palmetto, 403.
 Palms, 93.
 Pansies, 117.
 Papaw, 142, 492.
 Parsley, 141.
 Parsnip, 491.
 Parsnip. Water, 221.
Passiflora, 153.
 Passion-flower, 117, 486.
 Peach, 93, 207, 310, 312, 323, 371, 374, 402.
 Pear branches, 86, 310, 323, 353, 359.
 Pear fruit, 218, 242.
 Pear leaves, 86, 152, 190, 200, 410.
 Peas, *see* Legumes.
 Pepper, 153, 495.
 Pepper-grass, 490.
 Persimmon, 158, 162, 323.
 Pickerel-weed, 363.
 Pine branches, etc., 108, 213, 218, 308, 309, 312, 342, 347, 350, 354, 356, 358, 359, 396.
 Pine leaves, 132, 153, 164, 220, 221, 496.
 Pitcher plants, 218, 240.
 Plantain, 126, 169.
 Plum branches, etc., 207, 214, 226, 310, 344, 345, 353, 358.
 Plum fruit, 402.
 Plum leaves, 132, 153, 181, 212, 223, 371, 495.
 Poplar, *see Populus*.
Populus branches, etc., 124, 203, 314, 355, 360, 361.

HABITAT AND PLANT INDEX.

- Populus* leaves, 124, 127, 150, 152, 181, 221, 225, 332, 368, 410, 488, 494.
Portulacca, 117.
 Potato, 150, 176, 221, 247, 364, 366, 369, 374, 391, 392, 402, 494.
 Prickly pear, 213.
 Primrose, evening, 223.
 Privet, 495.
Ptelea, 140.
 Pumpkin, 204, 209, 299, 371.
 Pursley, 148.

 Quince, 218, 359.

 Radish, 263.
 Rag-weed, see *Ambrosia*.
 Raspberries, 113, 195.
 Raspberry leaves, 195, 201, 219, 303, 367, 377, 410.
 Raspberry stems, etc., 206, 263, 312, 361, 445.
 Rattle-box, 166.
 Red-bud, 345, 359.
 Rice, see Grasses.
Robinia branches, etc., 203, 219, 346, 348, 352, 358, 483, 484, 492.
Robinia leaves, 143, 182, 221, 225, 374, 375.
Robinia seeds, 379.
 Rock-cress, see *Cruciferæ*.
 Rose, 90, 106, 152, 185, 218, 219, 224, 331, 370, 373, 396, 410.
Rudbeckia, 194, 219.
Rumex, 133, 176, 368, 490.
 Rye, see Grasses.

Salvia, 153, 495.
 Sand-myrtle, 210.
Sarracenia, 218, 240.
 Sassafras, 141, 156, 219, 362, 491, 496.
 SCROPHULARIACEÆ, 119.
Sedum, 486.
 Shepherd's-purse, see *Cruciferæ*.
Sida, 144, 492.
 Skunk-cabbage, 278, 363.
 Smart-weed, 90.
Smilax, 175, 218, 226, 323.
 Snapdragon, 126.
 Snowberry, 147.
 SOLANACEÆ, 150.
Solidago, 164, 218, 219, 221, 226, 276, 369, 371, 392.
 Sorghum, 220.
 Sorrell, 133, 490.

 Spice-bush, 141, 156, 491.
 Spinach, 263, 372.
Spiræa, 134, 218.
 Spruce, 164, 219, 221, 313, 342, 348, 354.
 Squash, 204, 209, 299, 371.
 Strawberry, 105, 219, 367, 373, 399-401, 403.
 Sugar cane, 403.
 Sumac, 162, 219, 221, 314, 358, 359, 362, 399.
 Sunflower, 119, 126, 220, 486.
 Sweet-brier, 224.
 Sweet-fern, 153, 213.
 Sweet-gum, 158, 162, 496.
 Sweet-potato, see *Convolvulaceæ*.
 Sycamore, 153, 219, 224, 310, 356.
Symphoricarpos, 147.

 Thistle, 126.
 Thorn, Black, 226.
 Tick-trefoil, 144, 490, 492.
Tigridia, 218.
 Tobacco, 150, 178, 210, 374, 494.
 Tomato, 150, 176, 178, 374, 392, 494.
 Trumpet vine, 153.
 Tulip-tree, see *Liriodendron*.
 Turtle-head, 487.
Typha, 209.

Vaccinium, see Huckleberry.
Viburnum, 147, 149, 223, 493, 494.
 Violets, 117, 118, 236, 486.
 Virginia Creeper, 93, 147-149, 170, 202, 226, 359, 367, 484, 493, 494.

 Walnut, see Butternut.
 Walnuts, English, 218.
 Water-lily, 363, 371.
 Witch-hazel, 174, 225.
 Wheat, see Grasses.
 Willow branches, etc., 124, 203, 207, 226, 359, 360, 410.
 Willow catkins, 218, 364.
 Willow leaves, 122, 124, 127, 150, 152, 153, 181, 223, 225, 332, 368, 370, 371, 410, 487, 488, 494.
 Wolfberry, 130, 489.

Yucca, 146, 228.



THIS PAGE IS LOCKED TO FREE MEMBERS

Purchase full membership to immediately unlock this page

FORGOTTEN BOOKS

FULL

MEMBERSHIP

797,885 Books!

All you can read

for only

\$8.99/month

Continue

*Fair usage policy applies



ENTOMOLOGICAL INDEX.

- americana*, *Malacosoma*, 168, 191, LVII.
americana, *Melitta*, 441.
americana, *Notidobia*, 57.
americana, *Olfersia*, LXXI.
americana, *Periplaneta*, 64, XVI.
americana, *Ranatra*, 100, XXV.
americana, *Sapyga*, 426.
americana *Schistocerca*, 70, XVIII.
americana, *Silpha*, 296.
americanum, *Omophron*, 286.
americanus, *Chrysophanus*, 133.
americanus, *Lethocerus*, 100.
americanus, *Meloë*, 390.
americanus, *Necrophorus*, 295.
americanus, *Stigmus*, 434.
americanus, *Syrphus*, LXVI.
amica, *Catocala*, 181; LIV.
Ammalo, 169.
Ammobia, 439.
Ammophila, 438.
amænus, *Phymatodes*, 342.
Ampelogypter, 401.
Ampelophagus, 149, 493.
ampelophila, *Drosophila*, 276.
ampelopsidis, *Telamona*, 484, XXIII.
ampelopsiella, *Phyllocnistis*, 226.
Amphibolips, 414, 457, 462, 464, LXXXVIII.
Amphicerus, 323.
Amphion, 147, 493.
Amphionycha, 361.
 AMPHIZOIDÆ, 506.
 AMPULICIDÆ, 433.
amyntor, *Ceratonia*, 153, 493.
Anacamptis, 221.
Anacrabro, 434.
anaglypticus, *Copris*, 329.
 Anal cell, 229.
analis, *Attelabus*, 399.
analis, *Hydropsyche*, 58.
ananassi, *Thecodiplosis*, 458.
Anasa, 113, 262.
Anaspis, 386.
Anatis, 499, LXXV.
Anax, 46.
Anaxipha, 76.
anchoceloides, *Rhynchagrotis*, 172 LI.
Ancylis, 219.
Ancyloxypha, 144.
ancylus, *Aspidictus*, XXIV.
Andrena, 249, 441, 512.
 ANDRENIDÆ, 441, 517.
Andricus, 457, 462, 464.
Androconia, 143.
Andronicus, 446, 519.
 Angle-wings, 120.
 Angoumois Grain-moth, 220.
anguinella, *Stigmella*, 224.
anguinus, *Pityobius*, 309.
angulata, *Pyractomena*, 316.
angulifera, *Callosamia*, 158, 496.
angusella, *Acrobasis*, 213.
angusii, *Datana*, 185.
angustata, *Amara*, 287.
angustatus, *Macroductylus*, 331.
angusticollis, *Meloë*, 390 LXXXV.
Anisodactylus, 288.
Anisolabis, 61.
Anisoptera, 45.
Anisopteryx, 194.
Anisota, 160, 496.
annularis, *Polistes*, 430.
annulatus, *Margaropus*, 476.
annulicornis, *Helicopsyche*, 57, XV.
Anobium, 332.
Anomala, 332.
Anopheles, 238, LXIV.
Anosia, 116, 127, 138, 486.
antæus, *Stratægus*, 333.
 Antenna, 7, 32.
antennata, *Xylina*, 172, LII.
antennatcr, *Chariesterus*, 113.
antennatum, *Calliarum*, 342.
anthici, *Itonida*, 458.
 ANTHICIDÆ, 381, 386.
Anthidium, 446, 518.
 ANTHOEO. CINÆ, 427.
 ANTHOCORIDÆ, 97.
Anthomyia, 263.
 ANTHOMYIDÆ, 259, 263.
Anthonomus, 201.
Anthophora, 390, 391, 444, 512, 515.
 ANTHOPHORIDÆ, 440, 444, 514, 521.
Anthophorula, 521.
Anthrax, 249.
Anthrenus, 303.
 ANTHRIBIDÆ, 393, 394, 395, 500, 506.
antiopa, *Vanessa*, 122, 487, XXX.
Antispila, 223.
 Ant-lion, 54, 478.
 Ant's cows, 88.
 Ants, True, 88, 106, 132, 134, 184, 253, 254, 295, 304, 334, 365, 408, 415, 436, 478, 481, 484, 489.
 Ants, Velvet, 427, 481.
 Ants, White, 76, 478, 479, 482.
Apartesis, 169.
Apatela, 172.
Apænogaster, 420.
 APHIDIDÆ, 82, 87, 132, 456.
 Aphids, 79, 87, 132, 222, 434, XXIV.
Aphilanthops, 435, 436.
Aphis, 88.
 Aphis-lion, 54.
 Aphodiini, 329.
Aphodius, 329.
aphrodite, *Argynnis*, 118, 486 XXVIII.
apicitripunctella *Recurvaria*, 221
apiculata, *Nepa*, 100.
 APIDÆ, 439, 453, 512.
Apiomerus, 107.
Apion, 396.
 APIONINÆ, 396.

ENTOMOLOGICAL INDEX.

- Apis*, 453, 512.
 APOIDEA, 408, 439, 512-521.
Apocephalus, 253.
appendiculatus, *Diphadnus*, 410.
appendigaster, *Evania*, 411.
 Apple-borer, 360.
 Apple Curculio, 401.
 Apple Maggot, 276.
 Apple-worm, 216.
 APTERA, 39.
Aquarius, 104.
aquaticus, *Sminthurus*, 40, VIII.
 ARACHINIDA, 32.
 ARADIDÆ, 97, 112.
Aranea 34, 36.
Archasia, 484, XXIII.
Archimerus, 113.
archippus, *Basilarchia*, 116, 127, XXVII.
archippus, *Danaus*, 486.
Archips, 219.
arctia, *Hadena*, 175, LI.
arctica, *Vespa*, 430, 511.
 ARCTIIDÆ, 166, 214, 497.
Arctocorixa, 99.
arcuata, *Corythuca*, 110, XXVI.
argentata, *Halisidota*, 170.
argentata, *Notogonidea*, 437.
argentinotella, *Phyllonoryter*, 225.
argillacea, *Alabama*, 182, LII.
Argiope, 36.
 ARGIOPIDÆ, 33, 34.
argus, *Chelymorphe*, 376.
argus, *Halesus*, 57, XV.
argutanus, *Episimus*, 219.
Argynnis, 117, 118, 486.
Argyresthia, 220.
Arhopalus, 347.
Arilus, 108.
 Arista, 230.
Aristotelia, 221.
 Armored Scales, 92.
armiger, *Heliothis*, 178, LII.
 Army maggots, 242.
 Army-worm, Beet, 175.
 Army-worm, Fall, 175.
 Army-worm, Wheat-head, 176.
 Arnly, 53.
Arphia, 70.
arthemis, *Basilarchia*, 127, 488, XXVII.
Arthromacra, 384.
 ARTHROPODA, 32.
arvensis, *Sphæcodes*, XCIII.
Asemini, 339, 341.
Asemum, 341.
 Asexual reproduction, 87.
Ashmeadiella, 519.
ashtoni, *Psithyrus*, 449, 453.
 ASILIDÆ, 230, 234, 249, 250.
Asilus, 250.
 ASOPINÆ, 114.
asparagi, *Crioceris*, 365, LXXXIII.
aspersus, *Hyperplatys*, 358.
Aspidiotus, 93, XXIV.
 Assassin-bugs, 107.
assimilis, *Dineutes*, 293.
assimilis, *Muscina*, 267, 271.
Astata, 437.
 ASTATINÆ, 436.
Asteromyia, 457, 470, 472.
asterias, *Papilio*, 141.
astyanax, *Basilarchia*, 126, 488, XXXI.
astylus, *Calasymbolus*, 152, 494.
atalanta, *Pyrameis*, 124, 487, XXXI.
ater, *Ampelogypter*, 402.
Atimia, 340.
Atimioides, 340.
Atlanticus, 73.
atlantis, *Argynnis*, 118, 486.
atomarium, *Romaleum*, 344.
atra, *Orsodachna*, 364.
atrata, *Megarhyssa*, 414.
atratum, *Priononyx*, 438.
atratus, *Tabanus*, LXV.
atripennis, *Diabrotica*, 371.
atriventris, *Tetralonia*, 445.
 ATROPIDÆ, 76.
Atropos, 78.
atrox, *Psammochares*, 428, XCII.
Atrytone, 146.
 ATTACINÆ, 158.
Attagenus, 302.
 ATTELABINÆ, 396, 398.
Attelabus, 398.
 ATTIDÆ, 38.
Augochlora, 440.
augustus, *Thecla*, 132.
Aulax, 457, 470.
aurantia, *Miranda*, 36.
auratus, *Chrysochus*, 367, LXXXI.
auricomus, *Bombias*, 451.
auricularia, *Forficula*, 61.
auronitens, *Phyllonoryter*, 225.
aurora, *Eros*, 316.
australasia, *Periplaneta* 64, XVI.
Autographa, 179.
Automeris, 160, 496.
 Auxiliary vein, 229, 269.
axillaris, *Purpuricenus*, 346.
 Axillary Cell, 229.
azurea, *Chrysobothris*, 314.
Baccha, 255.
bachmani, *Libythea*, 130, 489, XXXIII.
 Back-swimmers, 100.
 Bacon-beetle, 302.
baculus, *Lipeurus*, 78, XXI.
 Bag-worm, 198.
bajalus, *Hylotrupes*, 342.
 Balancers, 229.
Balaninus, 400.
balsamicola, *Cecidomyia*, 458.
 Baltimore, 119.
Barce, 108.
 Bark-beetle, 405.
 Bark-lice, 78, 91, 478, 482.
 Bark-slippers, 342.
 Basal cell, 229.
 Basal veins, 406.

ENTOMOLOGICAL INDEX.

- basalis*, *Celetes*, 316.
basalis, *Ceresa*, 484.
Basilarchia, 116, 126, 127, 488.
basilare, *Sinoxylon*, 322.
Basilona, 164, 496.
Basitarsus, 8, 408.
bassettii, *Diastrophus*, 468.
batatas, *Rhabdophaga*, 458.
batatus, *Neuroterus*, 464.
batesi, *Phyciodes*, 119, 487.
bathyllus, *Tharybes*, 144, 492,
 XXXVII.
Batrachedra, 223.
Batyle, 346.
 Bean Weevil, 379.
 Beare-wormes, 166, 497.
 Bed-bug, 106, 112.
 Bed-bug, Big, 107.
bedeguar, *Cecidomyia*, 468.
 Bee Fly, 249.
 Bee-moth, 212.
 Bees, 249, 406, 408, 439, 478,
 512-521.
 Beetles, 280, 479, 482, 498.
 Beetles of Our Lady, 298.
belangerella, *Telphusa*, 221.
belfragei, *Archasia*, 484, XXIII.
bella, *Euaresta*, LXXI.
bella, *Utetheisa*, 166, XLIX.
Bellamira, 350.
bellona, *Brenthis*, 118 486,
 XXIX.
Belostoma, 90, 100.
 BELOSTOMIDÆ, 96, 99.
Bembecia, 206.
 BEMBECIDÆ, 433, 437.
Bembex, 438.
Bembidium, 286, 287.
Bembidula, 438.
Benacus, 100.
berenice, *Anosia*, 116.
 BERYTIDÆ, 112.
 BETHYLIDÆ, 425, 427.
betulella, *Acrobasis*, 213.
betulivora, *Phyllonoryter*, 225.
bibens, *Trichius*, 335.
Bibio, 243.
 BIBIONIDÆ, 232, 243.
bicaudatus, *Amphicerus*, 323.
bicolor, *Astata*, 437.
bicolor, *Chalepus*, 375.
bicolor, *Coptocycla*, 377,
 LXXXIII.
bicolor, *Galerita*, 287.
bicolor, *Rhodites*, 468.
bicolor, *Rhynchites*, 396.
bicolor, *Strangalia*, 351.
bicornis, *Bostrichus*, 323.
Bicyrtes, 437, 438.
Bidessus, 290.
bifasciata, *Latreillimyia*, 262,
 LXVIII.
bifoveolatum, *Priononyx*, 438.
bifurcus, *Boletotherus*, 384,
 LXXXIV.
bigbyana, *Calligrapha*, 370.
 Bill-bugs, 403.
bimaculata, *Oberea*, 361.
bimaculata, *Thelia*, 484, XXIII.
bimaculatus, *Bombus*, 450, 453.
bimaculatus, *Molorchus*, 345.
bimaculatus, *Tylonotus*, 344.
binotata, *Enchenopa*, 483.
Biorhiza, 457, 464.
bipunctata, *Adalia*, LXXV.
bipunctata, *Xabea*, 76.
bipustulatus, *Attelabus*, 399.
 Bird Lice, 78.
 Bird Locust, 70.
birenimaculatus, *Odynerus*, XC.
biselliella, *Tineola*, 227.
Bittacomorpha, 236.
Bittacus, 56.
biustus, *Leptostylus*, 357.
bivittata, *Acanalonia*, 85, XXIII.
bivittata, *Acmaeops*, 350.
bivittata, *Cassida*, 377,
 LXXXIII.
 Black-bettle, 64.
 Blackberry, Crown-borer, 206.
blackburnii, *Geotrupes*, LXXX.
 Black-flies, 79, 243.
 Black-head of Cranberry, 219.
 Black-wing, 45.
 BLASTOBASIDÆ, 222.
blatchleyi, *Manomera*, 65.
Blatta, 64.
Blattella, 62.
 BLATTIDÆ, 62, 482.
Blepharida, 373.
 BLEPHAROCERIDÆ, 231, 246.
Blepharomastix, 209.
 Blight, 87.
Blissus, 111.
 Blister-beetle, 387.
 Blow-fly, 272.
 Blue-bottle, 272.
 Blue, Common, 134, 490.
 Blue, Eastern Tailed, 133.
 Body-louse, 79.
Bolboceras, 329.
Bolbocerosoma, 329.
Boletothagus, 384.
Boletotherus, 384.
bolii, *Spharagemon*, XVIII.
 Bombardier Beetles, 288.
Bombias, 449.
 BOMBIDÆ, 439, 448, 514.
bombiformis, *Emphor*, 444,
 XCIII.
Bombomelecta, 516.
Bombus, 4, 448, 449, 512.
 BOMBYCIDÆ, 192.
bombycoides, *Lapara*, 153.
 BOMBYLIIDÆ, 230, 234, 249.
Bombyliomyia, 262.
Bombylius, 249.
Bombyx, 192.
 Bone Beetles, 320.
 Book-lice, 78, 478, 482.
 Book Worm, 321.
 BORBORIDÆ, 274.
Borborus, 265, 275.
borealis, *Bombus*, 451, 452.
borealis, *Calephelis*, 130, 489,
 XXXIII.



THIS PAGE IS LOCKED TO FREE MEMBERS

Purchase full membership to immediately unlock this page

SAVE \$3,999,994

Did you know we sell
paperback books too?

To buy our entire catalog
in paperback would cost
over \$4,000,000

Access it all now for
\$8.99/month

*Fair usage policy applies

Continue

ENTOMOLOGICAL INDEX.

- Campsoneis*, 427.
Campylenchia, 483.
canadensis, *Aedes*, 240.
canadensis, *Contarinia*, 472.
canadensis, *Epochra*, 276.
canaliculatus, *Valgus*, 335.
 Cancer-worme, 196.
candida, *Saperda*, 359, LXXXI.
canellus, *Typophorus*, 367.
canescens, *Tetrops*, 362.
canicularis, *Homalomyia*, 263, 265.
canis, *Ctenocephalus*, 279, LXXI.
 Canker-worm, Fall, 194.
 Canker-worm, Spring, 196.
canteriator, *Tetraopes*, 362.
 Cantharides, 387.
 Cantharini, 391.
Cantharis, 392.
Canthon, 328.
canthus, *Satyrodes*, 128, 488, XXXII.
capitis, *Pediculus*, 79, 483, XXI.
capræa, *Neoclytus*, 348.
 CAPSIDÆ, 105.
capsulus, *Callirhytis*, 462
cara, *Catocala*, 181, LIII.
 CARABIDÆ, 281, 282, 381, 500, 506.
Carabus, 284.
carbonifera, *Asteromyia*, 472.
cardui, *Pyrameis*, 126, 488, XXXI.
carnifex, *Phanæus*, 329, LXXXI.
 Carnivore, The, 132.
carolina, *Copris*, 328, LXXX.
carolina, *Dissosteira*, 69, XIX.
carolina, *Luteva*, 108.
carolina, *Phlegethontius*, 150, 494, XXXIX.
carolina, *Stagmomantis*, 65, XVII.
carolina, *Stictia*, 438.
carolina, *Vespa*, 511.
carolinensis, *Monohammus*, 354.
 Carpenter Ant, 424.
 Carpenter-bees, 447, 512.
 Carpet-beetle, 303.
 Carpet-beetle, Black, 302.
Carpocapsa, 216, 218.
Carpophilus, 305.
 Carrion Beetles, 295.
Carteria, 91.
caryæ, *Acrobasis*, 213.
caryæ, *Acrobasis*, 213.
caryæ, *Balaninus*, 401.
caryæ, *Cyllene*, 346.
caryæ, *Halisidota*, 170, L.
caryæ, *Microcentrus*, 483.
caryæcaulis, *Phylloxera*, 400.
caryæcola, *Caryomyia*, 460.
caryæfallax, *Phylloxera*, 460.
caryæfoliella, *Coleophora*, 222.
caryæfoliella, *Phyllonoryter*, 225.
caryæfoliella, *Stigmella*, 224.
caryæren, *Phylloxera*, 460.
caryæyencæ, *Phylloxera*, 460.
caryana, *Laspeyresia*, 219.
Caryomyia, 457, 460.
 Case-makers, 222.
casei, *Piophila*, 276, LXXI.
Cassida, 377.
cassidea, *Chelymorpha*, 376.
 Cassidini, 363, 376.
Castianeira, 36.
cataclystiana, *Eucosma*, 218.
catalpæ, *Ceratonia*, 153.
 Caterpillar Hunter, 285.
 Caterpillars, 481, 485.
Cathartus, 300.
Catia, 144.
Catocala, 179.
 CATOCALINÆ, 180.
Catopsilia, 137, 491.
 Cattle Tick, 476.
catullus, *Pholisora*, 144, 492.
Caupolicana, 512.
 Cave crickets, 73.
cavicollis, *Galerucella*, 371.
Cecidomyia, 457, 458, 462, 466, 468, 470.
 CECIDOMYIIDÆ, 242, 457.
cecropia, *Samia*, 154, 415, 495, XLI.
cecrops, *Thecla*, 131.
celer, *Chrysops*, LXV.
Celerio, 148.
 Celery Looper, 179.
Celetes, 316.
celeus, *Phlegethontius*, 150, 494.
Celithemis, 50.
cementarius, *Sceliphron*, 439, XCII.
Cemolobus, 445, 515.
Cenopsis, 219.
 Centipede, 32, 38.
centrata, *Sapyga*, 426.
Centris, 515.
Centrodera, 350.
 CENTROTINÆ, 483.
ceparum, *Phorbia*, 263.
cepetorum, *Phorbia*, 263.
 CEPHALOIDÆ, 506.
 Cephalothorax, 33.
Cephenomyia, 260.
 CEPHIDÆ, 408, 410.
Cephus, 410.
 CERAMBYCIDÆ, 337, 362, 500.
 CERAMBYCINÆ, 337, 338, 352.
 Cerambycini, 340, 344.
Cerambycoides, 340.
cerasi, *Caliroa*, 410.
Ceratina, 447, 512, 516.
 CERATINIDÆ, 447, 516.
 CERATOCAMPIDÆ, 100, 262, 495.
Ceratographis, 356.
Ceratonia, 153, 493.
Ceratophyllus, 279.
Cerceris, 435, 436.
 CERCOPIDÆ, 81, 86, 433.
cerealella, *Sitotroga*, 220.
Ceresa, 85, 483.
Ceria, 253.

ENTOMOLOGICAL INDEX.

- cerisyi*, *Sphinx*, 152.
Ceropales, 428.
Ceratomya, 372.
Ceruchus, 325, 326.
 CETONIINÆ, 333.
Ceuthophilus, 73, XX.
Ceutorhyncus, 402.
Chætocnema, 373.
Chætopsis, 263.
 CHALCIDIDÆ, 90.
 CHALCIDOIDEA, 407, 414.
Chalcomyia, 254.
Chalcophora, 313.
Chalepus, 375.
chalybea, *Haltica*, 373.
Chalybion, 439.
 Changa, 74.
Chariesterus, 113.
Charistena, 375.
charithonius, *Heliconius*, 117, 486.
Chauliodes, 52, 481.
Chauliognathus, 317.
 Checkered Beetles, 318.
 Checkered White, The, 136.
 Cheese Skippers, 276.
Chelostoma, 519.
Chelymorpha, 376.
Chelynia, 518.
Chermes, 456.
 CHERMIDÆ, 81, 86.
 Cherry-worms, 276.
chersis, *Hyloicus*, 153, 495.
 Chestnut Weevil, Lesser, 401.
 Chicken-louse, 78.
 Chigger, 279.
 Chigoe, 279.
Chilo, 210.
 CHILOPODA, 32, 38.
Chilosia, 254.
 Chinch-bug, 111.
Chion, 340, 344.
Chionaspis, XXIV.
Chionea, 236.
chionosema, *Olethreutes*, 218.
 CHIRONOMIDÆ, 232, 241, 252.
Chironomus, 241, 244.
 Chitin, 6, 475.
Chlænius, 284, 288.
Chlænogramma, 153, 495.
 Chlamydini, 365, 366.
Chlamys, 366.
Chlæaltis, 69.
Chloeon, 40.
Chloridea, 178.
Chlorion, 438.
chloris, *Euclea*, 200, LIX.
Chlorochroa, 114.
Chæridium, 328.
Chærocampa, 152.
 CHÆROCAMPINÆ, 147.
Chorthippus, 69.
Chortophaga, 70.
 Chrysalis, 116.
 CHRYSIDIDÆ, 425.
 CHRYSIDOIDEA, 407, 424.
Chrysis, 425.
Chrysobothris, 310, 313, 314.
Chrysochus, 367.
Chrysodina, 368.
Chrysogaster, 254.
Chrysomela, 369.
 CHRYSOMELIDÆ, 362, 379, 501.
 Chrysomelini, 363, 368.
Chrysomyia, 266, 270.
Chrysopa, 56, XIV.
Chrysophanus, 133, 490.
 CHRYSOPIDÆ, 54, 90.
Chrysopila, 248.
Chrysops, 247.
chrysorrhæa, *Euproctis*, 190, LVI.
Chrysotoxum, 254.
Cicada, 84.
Cicada, 82.
 Cicada-killer, 433.
 CICADELLIDÆ, 81, 86.
 CICADIDÆ, 80, 82.
Cicindela, 249, 282, 285, 499.
 CICINDELIDÆ, 281, 499.
 Cigarette Beetle, 322.
Cimbex, 410.
cimbiciformis, *Hemaris*, 147.
Cimex, 106.
 CIMICIDÆ, 97, 106.
cinnantiella, *Phyllonoryter*, 224.
cincta, *Odontomyia*, LXVI.
Cincticornia, 457, 462.
cinctipes, *Halisidota*, 170.
cinctipes, *Podops*, 114.
cinctus, *Chion*, 344.
cinctus, *Pselliopus*, 108.
cinerea, *Epicauta*, 392.
cinerea, *Hetæmis*, 354.
cinerea, *Molanna*, 57, XV.
cinerea, *Piesma*, 110.
cinereocostella, *Despressaria*, 221.
cingulata, *Oncideres*, 353.
cingulata, *Phlegethontius*, 152.
cingulata, *Rhagoletis*, 276.
cinnamopterum, *Tetropium*, 341.
 CIOIDÆ, 324, 509.
Circotettix, 70.
circumscriptella, *Mompha*, 223.
 CISTELIDÆ, 380, 384.
Citheronia, 162, 164, 496.
 CITHERONIDÆ, 160.
citri, *Pseudococcus*, 92.
citrina, *Cecidomyia*, 470.
citripennella, *Tischeria*, 226.
Cladius, 410.
Clæotus, 328.
clandestina, *Noctua*, 172, LI.
 Class, 5.
claudia, *Euptoieta*, 117, 486,
 XXVIII.
clavata, *Coptocycla*, 378.
clavatus, *Mydas*, LXVII.
 Clavicorns. The, 280, 293.
clavipes, *Bittacomorpha*, 236.
clavipes, *Cucujus*, 299.
Clavula, *Callirhytis*, 464.
clavula, *Lasioptera*, 470.
clavulo, *Lasioptera*, 470.
 CLERIDÆ, 318, 501.
 Click Beetles, 306.
Clisiocampa, 191.
Clisodon, 515.

ENTOMOLOGICAL INDEX.

- clivicollis*, *Labioderma*, 369.
Clivina, 286.
 Clothes-louse, 79.
 Clothes-moths, 226.
 Clover-hay Worm, 210.
 Clover-leaf Beetle, 400.
 CLUBIONIDÆ, 36.
 Cluster-flies, 271.
clymene, *Haploa*, 168, XLIX.
clypeata, *Cerceris*, XCII.
 Clypeus, 417.
Clytanthus, 349.
 Clythrini, 365, 366.
 Clytini, 341, 346.
c-nigrum, *Noctua*, 172, LI.
coarctata, *Ponera*, 418.
 Coccid, XXIV.
 COCCIDÆ, 81, 91.
coccidivora, *Lætilia*, 212.
 COCCINÆ, 92.
coccinea, *Graphocephala*, 86,
 XXIII.
Coccinella, 499,
 LXXV.
 COCCINELLIDÆ, 90, 297, 499,
 507.
Coccus, 91.
 Cochineal Insect, 91.
 COCHLIDIIDÆ, 200.
 Cockchafers, 330.
 Cocoon, 116.
 Codling-moth, 212, 216.
cælebs, *Amphibolips*, 462.
Cælioxys, 446, 518, 521.
cænia, *Junonia*, 126, 487,
 XXXI.
cæruleans, *Chrysis*, XC.
cæruleus, *Encyclops*, 340.
Colaspis, 368.
Coleophora, 222.
 COLEOPTERA, 2, 280, 479-
 482, 498.
Colias, 137, 491.
collaris, *Elater*, 309.
collaris, *Lema*, 365.
collaris, *Leptostylus*, 357.
collaris, *Stenispæ*, 375.
 COLLEMBOLA, 39, 40.
Colletes, 446, 512, 517.
 COLLETIDÆ, 445, 512, 517.
Collops, 318.
colon, *Omosita*, 305.
colonus, *Xylotrechus*, 348.
Colopha, 456, 466.
 Colorado Potato Beetle, 369.
columba, *Tremex*, 411,
 LXXXVII.
columbia, *Samia*, 156.
 COLYDIIDÆ, 299, 300, 508.
Colymbetes, 290.
comma, *Grapta*, 122, 487, XXX.
 Comma, Gray, 122.
communis, *Melanotus*, 309,
 LXXVII.
communis, *Vespa*, 430, 511,
 XC.
compactus, *Colletes*, XCIII.
comptana, *Ancylis*, 219.
 Compton Tortoise, 124.
comptoniella, *Acrobasis*, 213.
comyntas, *Lycæna*, 133, 490
 XXXIII.
concauus, *Cyrtophyllus*, 72.
concinna, *Schizura*, 185, LV.
concolor, *Cupes*, 323.
concolor, *Saperda*, 359.
concombens, *Catocala*, 181, LIV.
confinis, *Chætocnema*, 373.
confluentus, *Amphibolips*, 462
confusa, *Atimia*, 340.
confusor, *Monohammus*, 354.
confusum, *Tribolium*, 382,
 LXXXIV.
conglomeratella, *Phyllonorycter*,
 224.
coniferarum, *Lapara*, 153.
 CONIOPTERYGIDÆ, 54.
connecta, *Saperda*, 359.
 Connption-bug, 53.
Conocephalus, 72, XX.
 CONOPIDÆ, 235, 257, 275.
Conorhinus, 107.
Conotrachelus, 402.
consobrina, *Vespa*, 430, 511.
consors, *Pontania*, 460.
conspersa, *Chlæallis*, 69.
conspicuenta, *Ornix*, 226.
constans, *Ceresa*, 484.
Contarinia, 242, 457, 472.
convergens, *Hippodamia*, LXXV.
 Cooties, 483.
 Copper, American, 133.
 Copper, The Bronze, 133.
 Coppers, The, 131.
 COPRINÆ, 326.
 Coprini, 328.
Copris, 328.
Coptocyclus, 377.
Coptodisca, 223.
coquus, *Tragidion*, 346.
coras, *Polites*, 144, XXXVII.
 Corbicula, 453.
 CORDULINÆ, 48.
 COREIDÆ, 98, 112, 113.
 CORETHRIDÆ, 241.
 CORIMELÆNIDÆ, 98.
Coriscus, 98.
 Corium, 95.
Corixa, 99.
 CORIXIDÆ, 96, 99.
 Corn hill-bugs, 403.
 Corn-borer, European, 497.
 Corn Ear-worm, 178.
cornifoliella, *Antispila*, 223.
cornigerus, *Callirhytis*, 464.
 Corn-root a. h. co.
cornuti, *Corydalis*, 52, XIII.
cornutus, *Passalus*, 326, LXXIX.
 CORRODENTIA, 2, 76, 478,
 482.
cortialis, *Tenebrioides*, 305.
Corticaria, 305.
corticola, *Boletophagus*, 384.
 CORYDALIDÆ, 52.
Corydalis, 52, 53, 481.
corylifoliella, *Coleophora*, 222.



THIS PAGE IS LOCKED TO FREE MEMBERS

Purchase full membership to immediately unlock this page

FORGOTTEN BOOKS

FULL

MEMBERSHIP

797,885 Books!

All you can read

for only

\$8.99/month

Continue

*Fair usage policy applies



ENTOMOLOGICAL INDEX.

- Dannis*, 116, 486.
 Dance Flies, 252.
 Dancing insects, 42, 241, 252.
 Darkling Beetles, 381.
 Darning-needles, 42.
 DASYLLIDÆ, 306, 509.
dasycerus, *Ecyrus*, 359.
Dasyllis, 250.
Dasymutilla, 428.
Dasyneura, 242, 457, 460, 472.
Datana, 184.
daunus, *Papilio*, 142.
 Death-watch, 78, 322.
debilis, *Goes*, 355.
Debis, 128, 488.
decimlineata, *Leptinotarsa*, 369,
 LXXXIII.
decidua, *Cynips*, 462.
decipiens, *Acanthoderes*, 355.
decolorata, *Centrodera*, 350.
decora, *Galerucella*, 371.
decorus, *Cyllene*, 346.
Dectes, 357.
 Deer Flies, 247.
Deilephila, 148, 493.
delia, *Terias*, 138.
 Deltoids, 184.
demotella, *Acrobasis*, 213.
Dendroides, 387.
dentipes, *Chrysobothris*, 313.
deplanata, *Phylloxera*, 460.
depressa, *Phylloxera*, 460.
depressus, *Boletophagus*, 384.
depressus, *Pasimachus*, 285,
 LXXII.
derhami, *Tegenaria*, 38.
 Dermacentor, 476.
 DERMAPTERA, 2, 61, 479, 481.
 DERMATOPHILIDÆ, 279.
Dermatophilus, 279.
Dermestes, 302.
 DERMESTIDÆ, 302, 503.
 DERODONTIDÆ, 306, 508.
descripta, *Castianeira*, 36.
desertana, *Eucosma*, 219.
Desmia, 208.
 Desmocerini, 339.
Desmocerus, 339.
desmodioides, *Pontania*, 460.
Despressaria, 221.
destructor, *Mayetiola*, 242, LXV.
devastatrix, *Hadena*, 175, LI.
 Devil's Rearhorse, 65.
 DEXIIDÆ, 258, 260.
diabolica, *Vespa*, 430, 511.
Diabrotica, 371.
Diachlorus, 248.
Diacrisia, 169.
Diadasia, 515.
diadema, *Sinea*, 108.
Dialictus, 521.
diana, *Argynnis*, 118.
Dianthidum, 446, 518.
Diaperis, 384.
Diaphania, 209.
Diapheromera, 65.
 DIASPINÆ, 92, 93.
Diastrophus, 457, 468.
Dibolia, 373.
Dicælus, 287.
Dicerca, 312, 313.
diceros, *Ceresa*, 484.
Dichelonycha, 330, 331.
dichlocerus, *Rhodites*, 468.
Dicromorpha, 69.
Dictyna, 34.
 DICTYNIDÆ, 34.
Didea, 255.
difficilis consocians, *Formica*, 423.
diffinis, *Hemaris*, 147.
Dilophonota, 152.
dimidiata, *Cæniella*, 316.
dimidiatus, *Phymatodes*, 342.
Dineutes, 293.
Dione, 117, 486.
 DIOPSIDÆ, 278.
Dioxys, 518.
Diphadnus, 410.
 DIPLOPODA, 32, 38.
Diplosis, 242.
Diplotaxis, 330.
Diprion, 410.
 DIPTERA, 2, 229, 457, 477,
 479, 480, 482.
dipterum, *Chloeon*, 40.
directa, *Acmeops*, 350.
 Discal cell, 229, 269.
discalis, *Stratiomyia*, LXV.
 Discoidal cell, 406.
 Discoidal vein, 406.
discoidea, *Adelocera*, 309.
discoidea, *Saperda*, 360.
discoideus, *Elater*, 309.
discolor, *Dineutes*, 293.
 Disease-carrying Fly, 264.
 Disease-fly, 278.
Disholcaspis, 457, 464.
disippus, *Basilarchia*, 127.
Disonycha, 372.
dispar, *Porthetria*, 188, LVI.
Dissosteira, 69, 70.
disstria *Malacosoma*, 191, 192,
 LVII.
Distenia, 339.
 Disteniini, 339.
distincta, *Larropsis*, 437.
divaricata, *Dicerca*, 312, 313,
 LXXVIII.
divinatorius, *Troctes*, 78.
 DIXIDÆ, 232, 236.
 Dobson-fly, 53, 477.
 Dodgers, 86.
 Dog-face, 137.
 Dog-flea, 279.
Dolba, 153.
Dolerus, 410.
 DOLICHODERINÆ, 417.
Dolichoderus, 417, 421.
 DOLICHOPODIDÆ, 230, 235, 250.
Dolichovespula, 511.
domestica, *Lepisma*, 39, VIII.
domestica, *Musca*, 263, 265, 267,
 268, 271, LXX.
domesticus, *Gryllus*, 74.
dominicana, *Coscinoptera*, 365.
domitia, *Perithemis*, 48, X.

ENTOMOLOGICAL INDEX.

- Donacia*, 362, 364.
Donaciini, 363.
donatus, *Triepeolus*, XCIII.
Dorcaschema, 352, 354.
Dorcus, 325.
dorsalis, *Chalepus*, 375.
dorsalis, *Cicindela*, 282, 499, LXXII.
dorsisignatana, *Eucosma*, 218.
 Dorso-central, 230.
 DORYLINÆ, 418.
 Dragon-flies, 42, 45, 478.
 Drake, Gray, 42.
 DRILINÆ, 315, 318.
 Drone Flies, 257.
Drosophila, 265, 276.
 DROSOPHILIDÆ, 275, 276.
 Drug-store Beetle, 321.
drupiferarum, *Hyloicus*, 153, 495.
druryi egeremet, *Catia*, 144, XXXVII.
dryas, *Grapta*, 122.
 DRYINIDÆ, 425, 427.
Dryobius, 344.
Dryocampa, 162, 496.
Dryophanta, 457, 462.
dubitata, *Cælioxys*, XCIII.
Dufourea, 521.
 DUFOURIDÆ, 442.
 Duns, 57.
duodecim-punctata, *Crioceris*, 365.
duodecim-punctata, *Diabrotica*, 371, LXXXIII.
dupla, *Ceratina*, XCIII.
duricaria, *Disholcaspis*, 464.
Dynastes, 333.
 DYNASTINÆ, 332.
Dyschirius, 286.
Dyscinetus, 332.
Dysdercus, 111.
 DYTISCIDÆ, 288, 289, 293, 505, 506.
Dytiscus, 289, 290, 292, LXXIV.

Eacles, 164.
 Ear, 7, 66, 71, 73.
 Ear Flies, 247.
 Earwigs, 61, 479, 481.
ebenus, *Heterachthes*, 344.
Eburia, 344.
Ecdytolopha, 219.
ecostata, *Pyractomena*, 316.
Ecyrus, 359.
egeremet, *catia*, 144.
egle, *Euchætias*, 169, XLIX.
eglenensis, *Pareuchætetes*, 169.
 ELACHISTIDÆ, 222.
Elaphidion, 345.
Elaphrus, 285, 499.
elaphus, *Lucanus*, 325.
Elater, 309.
 ELATERIDÆ, 306, 382, 502.
 Elaterini, 309.
elatheia, *Terias*, 138.
 Electric-light Bugs, 99.
elegans, *Calligrapha*, 370.
Eleodes, 381.

 Elephant Bugs, 403.
elevatus, *Cychrus*, LXXII.
 ELIINÆ, 427.
Elis, 427.
elisa, *Celithemis*, 50.
ello, *Dilophonota*, 152.
Ellychnia, 316.
 Elm-borer, 360.
 Elm-leaf Beetle, 370.
eloisella, *Mompha*, 223.
elongatus, *Dicælus*, 287, LXXII.
 Elytra, 280.
emarginata, *Leptura*, 351.
emarginata, *Notoglossa*, 434.
emarginatus, *Dineutes*, 293.
 EMBIIDINA, 478.
emersoni, *Leptothorax*, 421.
Emesa, 108.
 EMESIDÆ, 97, 108.
Emphor, 444, 515.
 EMPHORIDÆ, 444.
Emphoropsis, 515.
 EMPIDIDÆ, 233, 235, 252.
Empis, 252.
Enarmonia, 219.
Enchenopa, 483.
Encoptolophus, 70.
 Encyclopiri, 340.
Encyclops, 340.
Endelomyia, 410.
 ENDOMYCHIDÆ, 299, 507.
 Engraver Beetles, 404.
Ennomos, 196.
Entylia, 484, XXIII.
Epalpus, 262.
Epargyreus, 143, 492.
Epeira, 34.
 Epeiridæ, 32.
Epeolus, 442, 512, 516.
Ephemera, 42, VIII.
ephemeræformis, *Thyridoperyx* 198, 201, LIX.
 EPHEMERIDÆ, 2, 40.
Ephestia, 212.
 EPHYDRIDÆ, 278.
Epiæschna, 46.
Epicærus, 399.
Epicauta, 387, 391, 392.
Epicordulia, 48.
Epilachna, 299, 499, LXXV.
epimensis, *Psychomorpha*, 214.
Episimus, 219.
Epitrix, 372, 373, 374.
Epizeuxis, 184.
Epoehra, 276.
eponina, *Celithemis*, 50, XII.
equi, *Gastrophilus*, 259.
equinus, *Borborus*, 265.
Erax, 250.
Erebus, 182.
eremicola, *Osmoderma*, 335.
eremitus, *Hyloicus*, 153, 495.
erinacei, *Acraspis*, 462.
Eriophyes, 456, 470, 472.
Eristalis, 256, 278.
Eritettix, 68.
Eros, 316.
erosa, *Phymata*, 110, XXVI.

ENTOMOLOGICAL INDEX.

- EROTYLIDÆ**, 299, 507.
errabunda, *Ploiariola*, 108.
ERYCINIDÆ, 116, 130, 131, 134, 489.
Erynnis, 144.
Erythraspides, 410.
erythrocephala, *Calliphora*, 265,
 267, 272.
erythrocephalus, *Neoclytus*, 348.
Estigmene, 168.
Euaresta, 275.
eubule, *Catopsilia*, 137, 491.
Eucerceris, 435.
EUCERIDÆ, 444.
Euchætias, 169.
Euchloë, 137, 490.
Euclea, 200.
EUCNEMINÆ, 306, 308.
Eucosma, 218, 457, 472.
Eudamus, 144, 492.
Euderces, 349.
Eulecanium, 93.
Eulia, 220.
Eumenes, 428, 429.
EUMENIDÆ, 426, 428.
Eumeyrickia, 221.
Eumolpini, 366.
Euparius, 395.
Euparthenos, 182.
Euphoria, 334.
EUPLEXOPTERA, 61.
EUPLÆINÆ, 116.
Eupogonius, 358, 359.
Euproctis, 190.
Eupsalis, 394.
Euptoieta, 117, 486.
 European Corn-borer, 497.
Eurosta, 457, 472.
Eurymycter, 395.
Euryophthalmus, 111.
eurytheme, *Colias*, 137, 491.
eurytus, *Neonympha*, 128,
 488, XXXII.
Euschistus, 114.
Euthochtha, 113.
Euura, 410, 457, 458.
Euxoa, 172.
Euzophera, 214.
Evania, 411, 511.
EVANIIDÆ, 411.
evecta, *Volucella*, 256, LXVI.
excæcaus, *Calasymbolus*, 152, 494.
Exema, 366.
exigua, *Anaxipha*, 76.
exigua, *Laphygma*, 175, LI.
exitiosa, *Sanninoidea*, 207, 208,
 LX.
exoleta, *Cymolomia*, 218.
Exomalopsis, 512, 515, 521.
Exoprosopa, 249.
exsectoides, *Formica*, 422, 423.
externum, *Calosoma*, 285.
 Eye, 8.

fabricii, *Grapta*, 120.
facetus, *Lepturges*, 358.
 False gid, 260.
 False vein, 253.
famelica, *Strangalia*, 351.

 Family, 5.
farinalis, *Pyralis*, 210.
farinosa, *Lasioptera*, 468.
fasciata, *Buprestis*, 313.
fasciata, *Neurotoma*, 410,
 LXXXVII.
fasciata, *Stegomyia*, 240.
fasciata, *Volucella*, 256.
fasciatus, *Ceratophyllus*, 279.
fasciatus, *Eurymycter*, 395.
fasciatus, *Graphisurus*, 356.
fasciatus, *Oncopeltus*, 112.
fascipennis, *Exoprosopa*, LXVII.
fasciventris, *Dytiscus*, 290.
faunus, *Grapta*, 122, 487.
fausta, *Rhagoletis*, 270.
favonius, *Thecla*, 131.
fayi, *Saperda*, 360.
femorata, *Chrysobothris*, 310,
 313, LXXVIII.
femorata, *Diapheromera*, 65.
femoratus, *Pelecoris*, 96.
femoratus, *Tetraopes*, 362.
 Femur, 8.
femur-rubrum, *Melanoplus*, 71.
fenestralis, *Psinidia*, 70.
fenestralis, *Scenopinus*, 249,
 LXVII.
Feniseca, 132, 490.
fernaldæ, *Psithyrus*, 449.
ferruginea, *Corticaria*, 305.
ferruginea, *Epicauta*, 392.
ferrugineum, *Tribolium*, 382.
fervidana, *Archips*, 219.
fervidus, *Bombus*, 451, 452.
fervidus dorsalis, *Bombus*, 450.
Fidia, 367.
 Fig-eater, 334.
 Filiform, 500.
fimbriatus, *Tachinus*, 297,
 LXXV.
fimbriolatus, *Cybister*, 292.
finetarius, *Aphodius*, 329.
 Fire-brat, 39.
 Fire-bug, 114.
 Fire-flies, 314, 317.
 Fish-flies, 52.
 Fish-moth, 39.
flammata, *Amphionycha*, 361.
 Flannel-moth, Crinkled, 201.
 Flappers, 240.
 Flat-bugs, 112.
 Flat-headed Apple-tree Borer,
 310.
 Flat-head Borers, 310.
flavicauda, *Tachys*, 286.
flavipennis, *Rhipiphorus*, 393,
 LXXXV.
flavipes, *Leptogaster*, LXVII.
flavipes, *Termes*, 76, XXI.
 Flax-seed, 242.
 Flea-beetles, 372.
 Fleas, 279, 480.
 Flesh Flies, 262.
fletcherella, *Coleophora*, 222, LXI.
flexa, *Tritoxa*, 275, LXXI.
 Flies, 229, 477.
floci, *Andricus*, 462.



THIS PAGE IS LOCKED TO FREE MEMBERS

Purchase full membership to immediately unlock this page

SAVE \$3,999,994

Did you know we sell
paperback books too?

To buy our entire catalog
in paperback would cost
over \$4,000,000

Access it all now for
\$8.99/month

*Fair usage policy applies

Continue

ENTOMOLOGICAL INDEX.

- gracilis*, *Hemaris*, 147.
gracilis, *Micrathena*, 36, VII.
gracilis, *Oberea*, 362.
gracilis, *Pontania*, 460.
 Grain-weevil, 300, 403.
granaria, *Calandra*, 404.
 Grandfather-graybeard, 32.
grandis, *Anthonomus*, 401.
grandis, *Lebia*, 287, LXXIII.
 Grape Curculio, 402.
 Grape Flea-beetle, 373.
 Grape Leaf-folder, 208.
 Grape-vine Plume, 214.
Graphisurus, 356.
Graphocephala, 86.
Grapholitha, 218.
Graphomyia, 266, 270.
Graphops, 367.
 GRAPHOSOMINÆ, 114.
Grapta, 120, 122, 124, 487.
 Grasshoppers, 66, 71, 438, 479, 482.
 Grass-nymphs, 128.
 Grass-spider, 248.
 Grave Diggers, 436.
 Gray-back, 79.
 Gray drake, 42.
 Green Flies, 87.
 Green-headed Monsters, 247.
greeni, *Megarhyssa*, 414.
 Green Japanese Beetle, 510.
griseus, *Benacus*, 100, XXV.
grossulariæ, *Zophodia*, 213.
 Ground-beetles, 282.
 Ground-pearls, 91.
 Grouse Locusts, 66.
 Grub-in-the-head, 260.
 Grubs, White, 172.
 GRYLLIDÆ, 71, 73.
Gryllotalpa, 73.
Gryllus, 73, 74, XX.
grynea, *Catocala*, 181, LIV.
guttea, *Ornix*, 225.
guttifinitella, *Phyllonoryter*, 225.
 Gypsy Moth, 188, 497, 510.
 GYRINIDÆ, 288, 292, 293, 505.
Gyrinus, 293, 481, LXXIV.

Hadena, 175.
Hæmatobia, 266, 268.
Hæmatopinus, 79.
Hæmotopota, 248.
Hæmonia, 364.
Hæmorrhagia, 147.
hæmorrhoidalis, *Psilocephala*,
 LXVII.
hæmorrhoidalis, *Sarcophaga*,
 LXX.
 Hag-moth, 200.
 Hair-streaks, 131
Halesus, 57.
halesus, *Thecla*, 131.
 HALICTIDÆ, 440, 516, 517.
Halictoides, 442, 520, 521.
Halictus, 436, 440, 512, 517.
 HALIPLIDÆ, 288, 289, 506.
Halisidota, 170.
 Halteres, 229.

Haltica, 372, 373.
 Halticini, 363, 372.
Halticus, 106.
 Ham-beetle, Red-legged, 320.
hamamelidis, *Hormaphis*, 466.
hamamelis, *Acronycta*, 174.
hamamelis, *Phyllonoryter*, 225.
Hamamelistes, 456, 466.
 Hammer-head, 310.
Haploa, 168.
 Harlequin Cabbage-bug, 114.
 Harlequin caterpillar, 169.
Harpalus, 288.
harrisii, *Dytiscus*, 290.
harrisi, *Grapta*, 122.
harrisi, *Melitæa*, 120, 487.
Harrisina, 202.
 Harvester, The, 132.
 Harvest-flies, 82.
 Harvest-man, 32.
hastulifera, *Acronycta*, 174.
 Hawk Moth, 146
 Hazel-nut Weevil, 401.
 Head-lice, 79.
hebesana, *Olethreutes*, 218.
Hebridæ, 96.
Hebrus, 96.
 Hedgehog, 168.
Hedychridium, 425.
Hedychrum, 425.
heeri depilis, *Brachymyrmex*,
 421.
 HELICONIINÆ, 117.
Heliconius, 117, 486.
Helicopsyche, 57.
Heliophila, 175.
Heliothis, 176, 178.
 Hell-diver;-devil, 53.
 Hellgrammite, 53.
Helophilus, 256.
 Helophorini, 294.
Helophorus, 294.
Hemaris, 147, 203, 493.
 HEMEROBIIDÆ, 54, 56.
Hemerocampa, 186, 497.
hemidesma, *Olethreutes*, 218.
Hemihalictus, 521.
 HEMIPTERA, 2, 80, 95, 478-
 480, 482.
hemipterus, *Carpophilus*, 305.
 HEPIALIDÆ, 228.
Hercostomus, 252.
herculeanus pennsylvanicus, *Cam*
ponotus, 424.
Heriades, 446, 519.
Hermetia, 247.
heros, *Epiaschina*, 46, XI.
Hesperia, 144, 492.
 HESPERIIDÆ, 116, 142, 492.
 HESPERIINÆ, 143, 492.
hesperius, *Metrobates*, 104.
Hesperotettix, 71.
 Hessian Fly, 242.
Heterina, 44.
Heterachthes, 344.
 HETEROCERA, 115, 146.
 HETEROCERIDÆ, 306, 509.
 HETEROMERA, 281, 380, 505.

ENTOMOLOGICAL INDEX.

- HETERONEURIDÆ, 278.
 HETEROPTERA, 2, 80, 95.
Hetæmis, 354.
hexadactyla, *Orneodes*, 215.
 Hexapoda, 32.
 Hickory Horned Devil, 162.
 Hickory-nut Weevil, 401.
hieroglyphica, *Cicada*, 84, XXII.
hieroglyphicus, *Corymbites*, 309,
 LXXVII.
Hilara, 252.
Hippiscus, 70.
 HIPPOBOSCIDÆ, 279.
Hippodamia, 499, LXXV.
 Hippopsini, 353.
Hippopsis, 353.
hirticollis, *Cicindela*, 282.
hirtipes, *Rhopalomyia*, 472.
hirundinis, *Æciacus*, 106.
 Hispini, 375.
Hister, 304.
 HISTERIDÆ, 304, 504.
histrionica, *Murgantia*, 114,
 XXVI.
 Hive-bees, 453.
hobomok, *Atrytone*, 146,
 XXXVII.
Holcaspis, 457.
holotricha, *Caryomyia*, 460.
Homalomyia, 263, 265.
 HOMOPTERA, 2, 80, 456, 477,
 479.
 Honey, 429, 440.
 Honey-ants, 421.
 Honey-bee, 257, 440, 453, 512.
 Honey-dew, 84, 86, 88, 91, 93,
 420, 484.
Hoplia, 330, 331.
Hoplosia, 359.
 Hop-merchants, 122.
horatius, *Thanaos*, 492.
Horiini, 391.
Hormaphis, 456, 466.
Hormomyia, 457, 460, 468.
 Horn-blowers, 150.
 Horned Devil, 162.
 Hornets, 425, 429.
 Horn-fly, 268.
Hornia, 391.
 Horn-tails, 411.
 Horse Bot Fly, 259.
 Horse Flies, 247.
 Horseshoe Crab, 32.
 Horse-stingers, 42.
 House-flies, 264.
 House-fly, Biting, 268.
 House-fly, Common, 264, 271.
 House-fly, Lesser, 264.
hudsonias, *Systema*, 374.
 Human-flea, 279.
 Humble-bee, 448.
humeralis, *Purpuricenus*, 346.
humeralis, *Thecesternus*, 398.
 Humming-bird Moths, 147.
humuli, *Hypena*, 184.
huntera, *Pyrameis*, 124, 488,
 XXXI.
 Hunter's Butterfly, 124.
hyalina, *Pontania*, 460.
hyalinata, *Diaphania*, 209.
hybridus, *Dytiscus*, 290.
Hydria, 195.
 HYDROBATIDÆ, 103.
 Hydrobiini, 294.
Hydrocharis, 294.
Hydrochus, 294.
Hydræcia, 176.
Hydrometra, 104.
 HYDROMETRIDÆ, 96, 103, 104.
 HYDROPHILIDÆ, 293, 505.
 Hydrophilini, 294.
Hydrophilus, 293, 294, LXXIV.
Hydrophorus, 252.
Hydropsyche, 58, XV.
 HYDROPSYCHIDÆ, 60.
 HYDROPTILIDÆ, 60.
 HYDROSCAPHIDÆ, 507.
Hygrotrechus, 103.
 HYLÆIDÆ, 445.
Hylæus, 445.
hylæus, *Dolba*, 153.
Hylephila, 144.
Hyloicus, 153, 495.
Hylotrupes, 342.
 HYMENOPTERA, 2, 406, 457,
 478, 479, 481.
Hypena, 184.
 HYPENIDÆ, 184.
Hypera, 400.
hyperboreus, *Platychirus*,
 LXVIII.
Hyperchiria, 160.
Hyperodes, 400.
Hyperplatys, 358.
Hyphantria, 168.
Hypoderma, 260.
hypophlæus, *Chrysophanus*, 133,
 490, XXXIII.
Hypopleura, 258.
Hypoprepia, 166.
Hypsopygia, 210.

Ibalia, 412, 414.
icelus, *Thanaos*, 143.
ichneumonea, *Chlorion*, XCII.
ichneumoneum, *Ammobia*, 439.
 ICHNEUMONIDÆ, 412.
 ICHNEUMONOIDEA, 407, 411,
 510.
idalia, *Argynnis*, 117, 486,
 XXVIII.
ignita, *Haltica*, 373.
ignota, *Rhodites*, 468.
ilicifolia, *Amphibolips*, 462.
imbricatus, *Epicærus*, 399.
imbricornis, *Prionus*, 338.
imitans, *Saperda*, 360.
immaculata, *Pieris*, 134.
imparis, *Prenolepis*, 421.
impatiens, *Bombus*, 450, 453,
 XCIV.
impatentifolia, *Lasioptera*, 470.
impatientis, *Cecidomyia*, 470.
 Imperial Moth, 164.
imperialis, *Basilona*, 164, 496,
 XLVII.

ENTOMOLOGICAL INDEX.

- impressus*, *Meloë*, 390.
inæqualis, *Craponius*, 402.
inæquatis, *Silpha*, 296.
inanis, *Amphibolips*, 462.
incertum, *Elaphidion*, 345.
 Inch-worms, 194.
inda, *Euphoria*, 334.
indentanus, *Phthinolophus*, 219.
 Indian-meal Moth, 213.
indiginella, *Mineola*, 212.
inguinalis, *Phthirus*, 79, XXI.
inimicella, *Pseudogalleria*, 218.
innocuella, *Anacamptis*, 221.
innumerabilis, *Pulvinaria*, 92.
Inocellia, 478.
inopinatus, *Euchætias*, 169.
inopis, *Retinodiplosis*, 458.
inornata, *Mecas*, 361.
inornatana, *Cymolomia*, 218.
insectella, *Setomorpha*, 226.
insiticiana, *Ecdytolopha*, 219.
insularis, *Psithyrus*, 449.
integer, *Janus*, 410.
integerrina, *Datana*, 185.
integra, *Formica*, 423, 424.
 Interalar band, 449.
intermedia, *Deilephila*, 148.
intermedius, *Prodoxus*, 228.
interpunctella, *Plodia*, 213.
interrogationis, *Grapta*, 120,
 487, XXX.
interrupta, *Arctocoria*, XXV.
interrupta, *Lina*, 368.
interrupta, *Phryganea*, 57, XV.
io, *Automeris*, 160, 496, XLV.
iole, *Nathalis*, 138, 491.
 IPINÆ, 404, 405.
ipomææ *Cemolobus*, 445.
Ips, 304.
irritans, *Hæmatobia*, 266, 268,
 LXIX.
irritans, *Pulex*, 279, LXXI.
isabella, *Isia*, 168, XLIX.
Ischnoptera, 64.
Isia, 168.
Isodontia, 438.
 ISOPTERA, 76, 478, 479,
 482.
Isosoma, 414.
 ITHYCERINÆ, 396.
Ithycerus, 396.
Itonida, 457, 458.
 ITONIDIDÆ, 232, 242, 457.

j-album, *Vanessa*, 124, 487.
Jalysus, 112.
jamaicensis geminatus, *Sphinx*,
 150, 494.
janthinum, *Callidium*, 342.
Janus, 410.
janus, *Galerita*, 287.
 Japanese Beetle, 510.
aponica, *Popillia*, 510.
jasminearum, *Chlænogramma*,
 153, 495.
 JASSIDÆ, 86.
 JASSINÆ, 81.
 Jerusalem Cricket, 73.

Jigger, 279.
Jigger-flea, 279.
 Joint-worms, 414.
zorulla, *Rothschildia*, 154.
Jucunda, *Terias*, 138.
juglandifoliella, *Stigmella*, 224
juglandis, *Cressonia*, 153, 495.
 Jumping-beans, 218.
 Jumping-beetles, 372.
 Jumping Spiders, 38.
juncta, *Leptinotarsa*, 369.
juncticiliana, *Eucosma*, 218.
 June Bugs, 326, 330.
juniperella, *Recurvaria*, 221.
Junius, *Anax*, 46, IX.
Junonia, 126, 487.
juvenalis, *Thanaos*, 144, 492,
 XXXVII.

kalmiæ, *Hyloicus*, 153, 495.
kalmiella, *Ornix*, 225.
kalmii, *Lygæus*, 112, XXVI.
 Katydid, 72.
kearfottella, *Phyllonoryter*, 244.
Kermes, 92.
 Key, How to use, 27.
 King Crab, 32.
 Kissing Bugs, 107.
kuehniella, *Ephestia*, 212.

 Labella, 252, 266.
Labia, 61.
Labioderma, 369.
Labium, 8.
laboriosus, *Psithyrus*, 449, 452.
Labrum, 417.
lacca, *Carteria*, 91.
 Lace-bugs, 110.
Lachnosterna, 331.
 LACOSOMIDÆ, 199.
ladon, *Lycæna*, 134, 490,
 XXXIII.
 Lady-beetle, 298, 499.
 Lady-bird, 298.
Lætilia, 212.
lævis, *Canthon*, LXXX.
 LAGRIDÆ, 380, 384.
 LAMELLICORNIA, 281, 324.
 LAMIINÆ, 337, 352.
 LAMPYRIDÆ, 314, 315, 503.
 LAMPYRINÆ, 315, 316.
 Lampyrini, 316.
lana, *Andricus*, 462.
Languria, 508.
lanigera, *Cotalpa*, 332, LXXXI.
lanigera, *Schizoneura*, 88, XXIV.
 Lantern-flies, 85.
lanternaria, *Fulgora*, 85.
Lapara, 153.
lapella, *Metzneria*, 220.
Laphygma, 175.
lardarius, *Dermestes*, 302
 LXXVI.
 Larder-beetle, 302.
Largus, 111.
laricella, *Coleophora*, 222.
Larra, 437.
 LARRIDÆ, 433, 436.



THIS PAGE IS LOCKED TO FREE MEMBERS

Purchase full membership to immediately unlock this page

FORGOTTEN BOOKS

FULL

MEMBERSHIP

797,885 Books!

All you can read

for only

\$8.99/month

Continue

*Fair usage policy applies



ENTOMOLOGICAL INDEX.

- luciflua*, *Coptodisca*, 223.
Lucilia, 258, 265, 267, 268, 272.
lucilius, *Thanaos*, 143, 144, 492.
luctuosa, *Libellula*, 48, XII.
lucublandus, *Pierostichus*, 287, LXXII.
lugens, *Mormidea*, 114, XXVI.
lugubris, *Typocerus*, 351.
 Luminous insects, 243, 308, 314.
luna, *Actias*, 158, 496, XLIII.
 Luna Moth, 158.
lunata, *Calligrapha*, 369.
lunator, *Megarhyssa*, 414.
 Lunule, apical, 282.
 Lunule, frontal, 230.
 Lunule, humeral, 282.
lupinella, *Anacamptis*, 221.
lusciliosa, *Hyloicus*, 153.
luscus, *Neoclytus*, 349.
luteicornis, *Strangalia*, 351.
luteola, *Galerucella*, 370, LXXXI.
luteola, *Nomada*, XCIV.
Luteva, 108.
Lycæna, 133, 134, 490.
 LYCÆNIDÆ, 116, 131, 134, 489.
lycidas, *Achalarus*, 144, 492.
 LYCINÆ, 315.
Lycomorpha, 164.
Lycosa, 33, VII.
 LYCOSIDÆ, 38.
Lycostomus, 315, 316.
 LYCTIDÆ, 323.
Lyctus, 323.
 LYGÆIDÆ, 98, III, II2.
Lygæus, 112.
Lygus, 105, 435.
Lymexylon, 324.
 LYMEXYLONIDÆ, 324, 509.
Lyroda, 437.

macellaria, *Chrysomyia*, 266, 270, LXX.
macer, *Systropus*, LXVII.
Macrobasis, 391.
macrocarpella, *Phyllonoryter*, 224.
Macrocephalus, 110.
Macroductylus, 330, 331.
 MACROGLOSSINÆ, 147.
 MACROPIDÆ, 442.
Macropis, 442, 521.
 Macros, 198.
macrurum, *Ophion*, 412, LXXXVIII.
mactans, *Latrodectus*, 34.
macula, *Lepiostylus*, 357.
maculata, *Calopteryx*, 45, X.
maculata, *Diaperis*, 384.
maculata, *Graphomyia*, 266, 270, LXIX.
maculata, *Halisidota*, 170.
maculata, *Vespa*, 430, 511, XC., XCI.
maculipennis, *Anopheles*, 238.
maculipennis, *Platycentropus*, 57, XV.

maculipennis, *Plutella*, 220.
maculiventris, *Podisus*, XXVI.
 Maggots, 229.
magnarius, *Ennomos*, 196, LVIII.
magnoliana, *Polychrosis*, 218.
magnus, *Brachypeplus*, 71.
maidi-radici, *Aphis*, 90.
major, *Bombylius*, LXVI.
 MALACHIIDÆ, 318, 509.
Malacosoma, 168, 191, 192, 497.
m-album, *Thecla*, 131.
 Malar space, 449.
 Malaria, 238.
mali, *Aphis*, 88.
malifoliella, *Tischeria*, 226.
malimalifoliella, *Phyllonoryter*, 225.
malivorella, *Coleophora*, 222.
 MALLOPHAGA, 2, 78, 480.
Mamara, 226.
Mamestra, 172.
mamma, *Pachypsylla*, 466.
 Mandibles, 8.
Manomera, 65, XVII.
 MANTIDÆ, 64, 482.
Mantis, 65.
 MANTISPIDÆ, 54.
Mantura, 373.
 Maple-moth, Rosy, 162.
marcellus, *Papilio*, 142, 491.
 March Flies, 243.
marcia, *Phyciodes*, 119.
Margarodes, 91.
Margaropus, 476.
 Marginal cell, 229, 269, 406.
 Marginal vein, 229, 406.
marginata, *Bembecia*, 206, 207.
marginata, *Epicauta*, 392, LXXXV.
marginata, *Mesogramma*, LXVIII.
marginatus, *Chauliognathus*, 317.
marginatus, *Gerris*, 103, 104.
marginatus, *Necrophorus*, 295, LXXV.
marginatus, *Spirobolus*, VII.
marginellus, *Photinus*, 316.
maria, *Dolichoderus*, 421.
maria, *Spilochalcis*, 415, LXXXVIII.
maritima, *Anisolabis*, 61.
maritima, *Satyrus*, 130.
maritima, *Trimerotropis*, 70.
marmorata, *Scirtetica*, 70.
marmoreus, *Euparius*, 395.
 Marsh-treaders, 104.
martini, *Hydrometra*, 104.
Marumba, 150.
 MASARIDÆ, 426.
 Masked Bed-bug Hunter, 107.
 Masked Bees, 445.
 Mason-bees, 447.
mauretanicus, *Tenebroides*, 305, LXXVII.
 Maxillæ, 8.
 May Beetles, 326, 415, 427.
Mayetiola, 242.

ENTOMOLOGICAL INDEX.

- May-flies, 40, 477, 478.
 Meadow-browns, 128.
 Meal Snouth-moth, 210.
 Meal-worms, 382.
 Mealy-bugs, 91, 92.
 Measuring-worms, 179, 194.
Mecas, 361.
 MECOPTERA, 2, 56, 478, 482.
Mecostethus, 69.
Mecynotarsus, 386.
Medeterus, 252.
 Median cell, 406.
meditabunda, *Myospila*, 265,
 266, 267, 270, LXIX.
 Mediterranean Flour-moth, 212.
Megachile, 440, 447, 512, 518.
 MEGACHILIDÆ, 440, 446, 518.
Megacilissa, 512.
 MEGALOPTERA, 52, 54, 477,
 481.
Megalopyge, 201.
 MEGALOPYGIDÆ, 201.
Meganostoma, 137, 491.
Megarhyssa, 412, LXXXVIII.
 MEGATHYMINÆ, 146.
Megathymus, 146.
Megilla, 499, LXXV.
Melanactes, 309.
 MELANDRYIDÆ, 380, 381, 385.
melanogaster, *Drosophila*, 265,
 276, LXX.
Melanolestes, 107.
Melanophila, 313.
Melanoplus, 66, 71, 387.
Melanostoma, 255.
Melanotus, 309.
melanura, *Nacerdes*, 385,
 LXXXIV.
melinus, *Thecla*, 131, 489,
 XXXIII.
Melissodes, 445, 512, 515.
Melitæa, 119, 120, 487.
Melitara, 213.
Melitoma, 444, 515.
Melitta, 441.
Melittia, 204.
mellifera, *Apis*, 453, 512,
 XCIII.
 MELLINIDÆ, 432.
Mellisopus, 219.
mellitus, *Necydalis*, 339.
mellonella, *Galleria*, 212, LXI.
Meloë, 390.
 MELOIDÆ, 381, 387.
Meloides, 387, 390.
 MELOINÆ, 390.
 MELOLONTHINÆ, 330.
Melophagus, 279.
 MEMBRACIDÆ, 81, 84, 483.
 Membrane, 95.
Memythrus, 204.
Menopon, 78.
Mermiria, 68.
Merium, 342.
Mesogramma, 255.
 Mesothorax, 8.
Mesovelia, 97.
 MESOVELIIDÆ, 97, 103.
messoria, *Euxoa*, 172, LI.
Metachroma, 367.
 Metal-marks, 130.
metallica, *Stenispera*, 375.
 Metamorphosis, 6, 40.
Metargiope, 36.
 Metatarsus, 8, 408.
 Metathorax, 8.
 Methini, 352.
Methoca, 426.
 METHOCIDÆ, 426, 427.
Metopina, 253.
Metrobates, 104.
Metzneria, 220.
Miastor, 242.
micans, *Morellia*, 266, 271,
 LXIX.
Micrathena, 36.
Microbembex, 437.
Microcentrus, 483.
Microdon, 254.
 Micro-lepidoptera, 198, 220.
microptera, *Romalea*, 71.
 MICROPTERYGIDÆ, 228.
 MICROPTERYGOIDEA, 228.
Microrhopala, 375.
 Micros, 198.
 Midges, 241.
milberti, *Vanessa*, 124, 487.
Milesia, 256.
 Milliped, 32, 38.
Milyas, 108.
 Mimicry, 127, 203, 250.
Mineola, 212.
 Mine, blotch, 223.
 Mine, community, 224.
 Mine, linear, 223.
 Mine, serpentine, 223.
 Mine, tentiform, 223.
 Mine, tract, 223.
 Mine, trumpet, 223.
miniata, *Hypoprepia*, 166.
minimum, *Monomorium*, 420.
minimus, *Diastrophus*, 468.
ministra, *Datana*, 185, LV.
minor, *Labia*, 61, XVI.
minuta, *Eupsalis*, 394, LXXXVI.
minuta, *Peronea*, 219.
minutipennis, *Hornia*, 391.
minutus, *Copris*, 329.
Miranda, 36.
 MIRIDÆ, 98, 105.
Misumena, 36.
 Mites, 32, III, 279, 456, 476,
 480.
Mixogaster, 254.
mixtus, *Pogonocherus*, 359.
modesta, *Cicindela*, 282.
modesta, *Pachysphinx*, 150, 493,
 494, XXXIX.
modestus, *Podabrus*, 317.
mæstum, *Asemum*, 341.
Molanna, 57.
 Mole cricket, 73.
molesta, *Solenopsis*, 420.
molitor, *Tenebrio*, 382.
Molorchus, 345.
 Molt, 6.

ENTOMOLOGICAL INDEX.

- Mompha*, 223.
 Monarch, 116.
Monobia, 429.
monodonia, *Microbembex*, 437.
Monohammini, 352, 353.
Monohammus, 354.
 MONOMMIDÆ, 505.
Monomorium, 418, 420.
Mononyx, 95.
Monophadnoides, 410.
monostigma, *Tetrops*, 362.
 MONOTOMIDÆ, 306, 508.
Monoxia, 371.
montinus, *Brenthis*, 119.
Monumetha, 519.
monuste, *Pieris*, 136, 490
Mordella, 386.
 MORDELLIDÆ, 381, 385, 393.
Mordellistena, 385.
Morellia, 266, 271.
mori, *Bombyx*, 192.
Mormidea, 114.
 Mosquito, 229, 238, 480.
 Moth Flies, 236.
 Moths, 115, 146, 477, 482.
 Mourning Cloak, 122.
mucronatum, *Elaphidion*, 345.
 Mud-dauber, 436, 439.
 Mule-killer, 65.
mulanti, *Mesovelia*, 97.
multipunctata, *Calligrapha*, 370.
Murgantia, 114.
musæorum, *Anthrenus*, 303.
Musca, 263, 264, 265-268, 271.
 MUSCIDÆ, 258, 259, 264.
Muscina, 258, 265, 267, 271.
 Mustard White, 136.
mutabilis, *Leptura*, 351.
mutica, *Saperda*, 360.
Mutilla, 428.
 MUTILLIDÆ, 426, 427.
 MYCETOPHAGIDÆ, 300.
 MYCETOPHILIDÆ, 232, 242, 457
 MYDAIDÆ, 234, 250.
Mydas, 250.
 Myiasis, 263.
Myiochrysa, 247.
Myiolepta, 254.
 MYODOCHIDÆ, 111.
Myodochus, 112.
myops, *Alaus*, 308.
myops, *Calasymbolus*, 152, 494.
Myospila, 265-267, 270.
myrina, *Brenthis*, 118, 486,
 XXIX.
Myrmecocystus, 421.
 MYRMELEONIDÆ, 53, 54, XIV.
Myrmica, 420, 421.
 MYRMICINÆ, 418.
Myrmosa, 426.
 MYRMOSIDÆ, 426, 427.
myron, *Ampelophagus*, 149, 493,
 XXXVIII.
mystacea, *Leptis*, LXVII.
mystic, *Thymelicus*, 144.
Mytilaspis, 94.
 NABIDÆ, 98.
Nabis, 98.
Nacerdes, 385.
nævia, *Agelena*, 36, 248.
nais, *Apantesis*, 169. XL. X.
nanus, *Tachys*, 286.
napi, *Pieris*, 136.
napi oleracea, *Pieris*, XXXIV
Nathalis, 138, 491.
 NAUCORIDÆ, 96.
nebulifera, *Prionapteryx*, 210.
nebulosa, *Panorpa*, XV.
nebulosus, *Diastrophus*, 468.
nebulosus, *Graphops*, 367.
Necrobia, 320.
Necrophorus, 295.
 Nectar, 440.
 Necydalini, 339.
Necydalis, 339.
 Negro-bugs, 114.
 NEIDIDÆ, 98, 112.
 NEMATOCERA, 230, 231, 236.
Nemobius, 73, 74, 437.
Nemognatha, 391.
 Nemognathini, 391.
nenuphar, *Conotrachelus*, 402,
 LXXXVI.
Neoascia, 255.
Neoclytus, 348, 349.
Neoconocephalus, 72.
Neolarra, 521.
neoniger, *Lasius*, 422.
Neonympha, 128, 488.
Neopasites, 444, 520.
Neotettix, 68.
Nepa, 100.
nephele, *Satyrus*, 130, XXXII.
 NEPIDÆ, 96, 100.
Nerthra, 95.
nervosa, *Chalepus*, 375.
nessus, *Amphion*, 147, 493.
 NETHRIDÆ, 95.
Neurigona, 252.
 NEUROPTERA, 2, 52, 53, 478,
 479, 482.
Neuroterus, 457, 462, 464.
Neurotoma, 410.
Nicagus, 324, 326.
nicippe, *Terias*, 138, 491.
niger americanus, *Lasius*, 421,
 LXXXIX.
niger, *Chrysops*, LXV.
niger, *Diastrophus*, 468.
niger, *Lasius*, 90.
niger, *Meloë*, 390.
niger neoniger, *Lasius*, 422.
nigricana, *Laspeyresia*, 219.
nigricollis, *Elater*, 309, LXXVII.
nigricornis, *Hæmonia*, 364.
nigripes, *Attelabus*, 399.
nigripes, *Cassida*, 377.
nigrofasciatum, *Eulecanium*, 93.
nigrovittatus, *Tabanus*, LXVI.
nigrum, *Dorcaschema*, 354.
niphon, *Thecla*, 132.
nisella, *Eucosma*, 218.
nitela, *Papaipema*, 176, LII.
 NITELIDÆ, 430.
nitens, *Leptura*, 351.



THIS PAGE IS LOCKED TO FREE MEMBERS

Purchase full membership to immediately unlock this page

SAVE \$3,999,994

Did you know we sell
paperback books too?

To buy our entire catalog
in paperback would cost
over \$4,000,000

Access it all now for
\$8.99/month

*Fair usage policy applies

Continue

ENTOMOLOGICAL INDEX.

- Omus*, 282.
Oncideres, 353.
Onciderini, 353.
Oncopeltus, 112.
 Onion-maggot, Imported, 263.
 Onion-thrips, 79.
Onthophagus, 328.
opalescens, *Sanninoidea*, 207.
operculella, *Phthorimæa*, 221.
Ophion, 412.
Ophyra, 263, 265.
Opsebius, 248.
 Orange-dog, 138.
 Orange-tip, Falcate, 137.
orbicollis, *Necrophorus*, 295.
orbitalis, *Euura*, 458.
Orchelimum, 72.
 Order, 5, 476 (Key).
orientalis, *Blatta*, 64, XVI.
orizaba, *Rothschildia*, 154.
 Orl-fly, 52.
ornata, *Celithemis*, 50, XII.
ornatus, *Acrydium*, 66, XVIII.
ornatrix, *Utetheisa*, 166.
Orneodes, 215.
 ORNEODIDÆ, 215.
Ornix, 225.
Orphulella, 69.
Orsodachna, 364.
 ORTALIDIDÆ, 263, 275.
 ORTHOPTERA, 2, 62, 479, 482.
 ORTHORRHAPHA, 230.
Orthosoma, 338.
 ORYSSIDÆ, 410.
Oryssus, 410.
oryzæ, *Calandra*, 404, LXXXVI.
Osmia, 446, 519.
 OSMIINÆ, 519.
Osmoderma, 335.
ostensackenella, *Phyllonoryter*, 225.
ostreæformis, *Aspidiotus*, XXIV.
ostryæ, *Coleophora*, 222.
ostryæfoliella, *Coptodisca*, 223.
ostryæfoliella, *Phyllonoryter*, 225.
ostryæfoliella, *Stigmella*, 224.
ostryarella, *Phyllonoryter*, 225.
 OTHINIDÆ, 505.
 OTIORHYNCHINÆ, 393, 398, 399.
Otiornychus, 399.
otiosana, *Eucosma*, 218.
ovatus, *Hydrophilus*, 294.
ovatus, *Otiornychus*, 400.
ovatus, *Pterocolus*, 395.
ovinus, *Melophagus*, 279, LXXI.
 Ovipositor, 72.
ovis, *Æstrus*, 260.
ovum, *Euura*, 458.
 Owllet-moths, 172.
 Ox-beetle, 333.
 OXYBELIDÆ, 432, 434.
Oxybelus, 434.
Oxyptilus, 214.
 Oyster-shell Scale, 94.
pachycondylæ, *Metopina*, 253.
Pachygaster, 217.
Pachypsylla, 86, 456, 466.
Pachyscelus, 314.
Pachysphinx, 150, 493, 494.
 Painted Beauty, 124.
 Painted Lady, 126.
Palamedes, *Papilio*, 142, 491.
Paleacrita, 195, 196.
*palliatu*s, *Desmocerus*, 339, LXXXI.
pallide-fulva, *Formica*, 423, 424.
pallidum, *Menopon*, 78, XXI.
pallipes, *Agonoderus*, 288, LXXIII.
pallipes, *Polistes*, 430.
palmeri, *Ceresa*, 484.
 Palmer-worms, 166.
 Palps, 8, 33.
palustris, *Callirhytis*, 462.
 PAMPHILIDÆ, 410.
 PAMPILINÆ, 142, 143, 144, 492.
Panchlora, 64, XIX.
pandorus, *Pholus*, 149, 493, XXXVIII.
Pangonia, 248.
panicea, *Sitodrepa*, 321, LXXIX.
Panorpa, 56.
 PANURGIDÆ, 440, 442, 516, 517, 520.
Panurginus, 442, 521.
Panurgus, 521.
Paonis, 152.
Papaipema, 176.
Papilio, 138, 140, 141, 142, 485, 491.
 PAPILIONIDÆ, 116, 134.
 PAPILIONINÆ, 138, 491.
papillatus, *Callirhytis*, 462.
Parandra, 336.
Parandrena, 521.
Paragus, 254.
Paralechia, 221.
parallelus, *Dorcus*, 325.
 PARASITA, 79.
 Parasitica, 2.
Paratenodera, 65.
Paratettix, 68.
Paratiphia, 427.
Parectopa, 225.
Pareuchætes, 169.
Parnassius, 138.
 PARNIDÆ, 305, 509.
Parnopes, 425.
Paroxya, 71.
parvula, *Epitrix*, 374.
parvus, *Leptostylus*, 357.
Pasimachus, 285, 286.
 PASSALIDÆ, 326.
Passalæcus, 434.
Passalus, 325, 326.
patibulatus, *Psilopodinus*, LXVI.
 Pea Weevil, 379.
 Peach-tree Borer, 207.
 Peacock Flies, 275.
 Pear Midge, 242.
 Pear Psylla, 86.
 Pearly Eye, 128.
 Pecan Weevil, 401.
 Pectinate, 504.

ENTOMOLOGICAL INDEX.

- pectinicornis*, *Cladius*, 410.
 Peddlers, 376.
 Pedicel, 407.
Pediculus, 79, 483.
Pegomyia, 263.
Pepsis, 4, 8.
 PELECINIDÆ, 407, 415.
Pelecinus, 415.
Pelecocera, 253.
Pelecotoma, 381.
Pelidnota, 332.
pellex, *Dasyneura*, 472.
pellionella, *Tinea*, 226, LXII.
Pelocoris, 96.
Pemphigus, 456, 458, 466.
Pemphredon, 434.
 PEMPHREDONINÆ, 434.
penetrans, *Dermatophilus*, 279.
penitalis, *Pyrausta*, 209.
pennipes, *Trichopoda*, 262,
 LXVIII.
pennsylvanica, *Epicaula*, 392.
pennsylvanica, *Nyctobates*, 382.
pennsylvanica, *Photuris*, 317,
 LXXVIII.
pennsylvanicum, *Ammobia*, 439.
pennsylvanicus, *Bombus*, 451,
 452, XCIV.
pennsylvanicus, *Camponotus*,
 LXXXIX.
pennsylvanicus, *Chauliognathus*,
 317, LXXVIII.
pennsylvanicus, *Harpalus*, 288.
Pentaria, 386.
 PENTATOMIDÆ, 98, 113.
 PENTATOMINÆ, 114.
Penthe, 385.
Pepsis, 428.
Perdita, 442, 512, 520.
Perditella, 520.
Peridroma, 172.
Periplaneta, 64.
periscelidactylus, *Oxyptilus*, 214,
 LXI.
Perithemis, 48.
 PERLIDÆ, 50.
perniciosus, *Aspidiotus*, 93,
 XXIV.
Peronea, 219.
perplexus, *Bombus*, 450, 452.
persicoides, *Caryomyia*, 460.
personatus, *Reduvius*, 107,
 XXV.
 Petiole, 407.
petiolicola, *Andricus*, 462.
petiolicola, *Asteromyia*, 470.
phaëton, *Melitæa*, 119, 487,
 XXIX.
 PHALACRIDÆ, 297.
Phanæus, 329.
 Phantom Larva, 241.
pharaonis, *Monomorium*, 420,
 LXXXIX.
 PHASMIDÆ, 65, 482.
Pheidole, 420.
Phenacoccus, 92.
Phengodes, 317, LXXVIII.
philadelphica, *Calligrapha*, 370.
philadelphica, *Sapromyza*
 LXVIII.
 PHILANTHIDÆ, 432, 435.
Philanthus, 435, 436.
philenor, *Papilio*, 141, 491,
 XXXVI.
Phileremulus, 512.
Phileremus, 521.
philodice, *Colias*, 137, 491,
 XXXV.
Philosamia, 153, 495.
Phlegethontius, 150, 152, 493.
Phobetron, 200.
phocion, *Neonympha*, 128, 488.
Pholisora, 144, 492.
Pholus, 149, 493.
pholus, *Ampelophagus*, 149, 494.
pholus, *Lycomorpha*, 164,
 XLVIII.
Phorbia, 263.
 PHORIDÆ, 233, 253.
Phormia, 268, 273.
Photinus, 314, 316.
 Photogenic plate, 314.
Photuris, 316, 317.
Phryganea, 57.
 PHRYGANEIDÆ, 60.
Phthinolophus, 219.
Phthirus, 79.
Phthorimæa, 221.
Phyciodes, 119, 120, 486.
 PHYCITINÆ, 212.
phylæus, *Hylephila*, 144,
 XXXVII.
Phyllocnistis, 226.
Phyllocoptes, 456, 466.
Phyllodecta, 368.
Phyllonoryter, 224.
Phyllophaga, 330, 331, 415, 427,
 LXXX.
Phyllotreta, 372, 373.
Phylloxera, 88, 456, 460, 470.
Phymata, 110.
 PHYMATIDÆ, 95, 97, 110.
Phymatodes, 342.
Physocephala, 257.
Physocnemum, 342.
Physonota, 377.
Phytoeciini, 353, 361.
Phyton, 340.
Phytonomus, 400.
 PHYTOPHAGA, 281, 336, 458.
biceaella, *Recurvaria*, 221.
piceafoliana, *Enarmonia*, 219.
piceus, *Attagenus*, 302, LXXVI.
piceus, *Ceruchus*, 326.
piceus, *Melanactes*, 309.
picipes, *Euderces*, 349.
picipes, *Melanolestes*, 107.
picta, *Centrodera*, 350.
picta, *Mamestra*, 172, LI.
pictipes, *Synanthedon*, 208.
pictus, *Cyllene*, 346.
pictus, *Trepobates*, 104.
 PIERINÆ, 138, 490.
Pieris, 134, 136, 137, 179,
 490.
Piesma, 110.

ENTOMOLOGICAL INDEX.

- PIEMINÆ, 110.
 Pigeon Louse, 78.
 Pigeon Tremex, 411.
piger, *Andricus*, 462.
piger, *Trichius*, 335.
pilifera, *Pheidole*, 420.
pilosula, *Phylloxera*, 460.
pilosula, *Viereckella*, 516.
pilulæ, *Cincticornia*, 462.
pilumnus, *Papilio*, 142.
 Pinacate, 381.
pinatubana, *Eulia*, 220.
 Pinching Bugs, 324.
 Pine-devil, 164.
pinifoliella, *Paralechia*, 221.
Pinipestis, 213.
pinirigidæ, *Cecidomyia*, 458.
 Pink Insects, 72, 85.
Piophila, 276, 278.
 PIOPHILADÆ, 276.
pipiens, *Culex*, 240, LXIV.
Pipiza, 254.
 PIPUNCULIDÆ, 235.
pisorum, *Bruchus*, 379,
 LXXXIV.
pisum, *Cynips*, 462.
pisum, *Pontania*, 460.
pithecium, *Phobetrom*, 200.
Pityobius, 309.
placidus, *Lucanus*, 325.
plagiatus, *Dolichoderus*, 421.
Plagioderæ, 368.
Plagionotus, 347.
 Plant Galls, 455; *see, also*, Plant
 Index.
 Plant-lice, 86, 87, 132.
 Plasterer, 446.
platanana, *Ancylis*, 219.
platanella, *Stigmella*, 224.
platea, *Stigmella*, 224.
Plateros, 316.
Plathemis, 48.
Platodora, 220.
Platycentropus, 57.
Platycerus, 325.
Platychirus, 255.
Platynus, 287.
 PLATYPEZIDÆ, 235.
 PLATYPODINÆ, 404.
 PLATYPSYLLIDÆ, 507.
 PLATYPTERA, 2.
Platypus, 404.
Plea, 95, 102.
plebeius, *Hyloicus*, 153.
 PLECOPTERA, 2, 50, 477, 480,
 XIII.
 PLECTOPTERA, 40, 477, 478,
 481.
plejadellus, *Chilo*, 210.
Plenoculus, 434.
Pleura, 449.
plexippus, *Anosia*, 116, 127, 486,
 XXVII.
plicata, *Coptocycla*, 378.
Plodia, 213.
Ploiariola, 108.
 Plum Curculio, 402.
plumbea, *Rhagovelia*, 103.
 Plume Moths, 214.
plumosa, *Tetanocera*, LXVIII.
Plusia, 179.
Plutella, 220.
pocahontas, *Atrytone*, 146,
 XXXVII.
pocularis, *Prionus*, 338.
poculum, *Cecidomyia*, 462.
Podabrus, 317.
Podapion, 396.
Podisus, 114.
Podops, 114.
Pæcilocapsus, 105.
 Pogonocherini, 353, 358.
Pogonocherus, 359.
 Poison bait, 172.
Polistes, 144, 204, 429, 430, 511,
 XCI.
polistiformis, *Memythrus*, 204,
 LX.
polita, *Dryophanta*, 462.
polita, *Mesogramma*, 255.
polita, *Ædaspis*, 472.
polita, *Parandra*, 336.
Pollenia, 265, 267, 271.
Polybia, 429.
Polycentropus, 58.
Polychrosis, 215, 218.
Polyclasis, 316.
polydamas, *Papilio*, 142.
Polyergus, 417, 424.
polygoni, *Gastroidea*, 368.
polyphemus, *Telea*, 158, 496,
 XLIV.
 POLYMORPHA, 280, 292.
 POLYSTOMIDÆ, 395.
polyturator, *Pelecinius*, 209,
 LXXXVIII.
polyxenes, *Papilio*, 141, 491,
 XXXVI.
 Pomace-fly, 276.
pometaria, *Alsophila*, 194, LVIII.
pomivorella, *Stigmella*, 224.
pomonella, *Carpocapsa*, 216,
 LXII.
pomonella, *Rhagoletis*, 276,
 LXXI.
pomorum *Mytilaspis*, 94.
Pomphoptæa, 392.
 POMPILIDÆ, 428.
pomum, *Pontania*, 460.
pomum, *Schizomyia*, 470.
 Pond-skaters, 103.
Ponera, 418.
 PONERINÆ, 418.
Pontania, 410, 457, 460.
Pontia, 137.
Popillia, 510.
 Poplar-borer, 360.
populicaulis, *Pemphigus*, 458.
populiella, *Phyllonoryter*, 225.
populi-transversus, *Pemphigus*,
 458.
populi-venæ, *Pemphigus*, 458.
Porthetria, 188.
portlandia, *Debis*, 128, 488,
 XXXII.
 Posterior cell, 229, 269.



THIS PAGE IS LOCKED TO FREE MEMBERS

Purchase full membership to immediately unlock this page

FORGOTTEN BOOKS

FULL

MEMBERSHIP

797,885 Books!

All you can read

for only

\$8.99/month

Continue

*Fair usage policy applies



ENTOMOLOGICAL INDEX.

- PYRALIDÆ, 208.
 PYRALINÆ, 210
Pyralis, 210.
Pyrameis, 124, 126, 487, 488.
Pyrausta, 209, 497.
 PYRAUSTINÆ, 208.
Pyrgota, 275.
pyricola, *Psylla*, 86.
pyricolana, *Enarmonia*, 219.
pyrina, *Zeuzera*, 202, LX.
pyrivora, *Contarinia*, 242.
 PYROCHROIDÆ, 381, 386.
 PYROMORPHIDÆ, 202.
Pyrophæna, 255.
Pyrophorus, 308.
Pyropyga, 316.
Pyrota, 392.
 PYRRHOCORIDÆ, 98, III.
pyrrhos, *Corymbites*, 309.
 PYTHIDÆ, 380, 385.

quadridens, *Monobia*, XC.
quadrifasciata, *Bicyrtes*, 438.
quadrigeminata, *Eburia*, 344.
quadrigibbus, *Acanthoderes*, 355
quadrigibbus, *Tachypterus*, 401.
quadriguttatus, *ips*, 304.
quadrinaculatum, *Bembidium*,
 286.
quadrinaculatus, *Anopheles*, 238,
 LXIV.
quadrinaculatus, *Collops*, 318,
 LXXIX.
quadrinaculatus, *Heterachthes*,
 344.
quadrinaculatus, *Xylotrechus*,
 347.
quadripes, *Phyllocoptes*, 466.
quadripunctella, *Ornix*, 226.
quadripustulata, *Brochymena*,
 114.
quadri-spinosus, *Scolytus*, 405.
 Queen, The, 116.
querci, *Lepturges*, 358.
querciella, *Coleophora*, 222.
quercitella, *Tischeria*, 226.
quercus, *Platycerus*, 325.
quercus, *Phylloxera*, 88.
 Question Mark, 120.
quindecim-punctata, *Anatis*,
 LXXV.
quinque-cincta, *Elis*, XC.
quinque-maculatus, *Phlegethon-*
tius, 150.

radiatus, *Agapostemon*, XCIV.
radicum, *Anthomyia*, 263.
radicum, *Diastrophus*, 468.
radicum, *Pipiza*, 254.
radicum, *Rhodites*, 468.
 Radish-worm, 263.
Ranaira, 100.
rapæ, *Ceuthorhyncus*, 402.
rapæ, *Pieris*, 134, 136, 179, 490,
 XXXIV.
Raphidia, 478.
 RAPHIDIOIDEA, 478, 482.
 Raspberry Root-borer, 206.
 Raspberry Saw-fly, 410.
 Rat-flea, 279.
 Rat-tailed Maggot, 257.
 Rat-tails, 278.
ratzeburgiana, *Enarmonia*, 219
rectangularis, *Lestes*, IX.
rectus, *Belaninus*, 401.
 Recurrent veins, 406.
Recurvaria, 221.
 Red Admiral, 124.
 Red-bugs, III.
 Red-necked Cane-borer, 312.
 REDUVIIDÆ, 97, 107, 108.
Reduviolus, 98.
Reduvius, 107.
regalis, *Citheronia*, 162, 496,
 XLVI.
regina, *Phormia*, 268, 273, LXIX.
relicta, *Catocala*, 180, 181, LIII.
religiosa, *Mantis*, 65.
remigis, *Aquarius*, 104.
remigis, *Gerris*, 103, XXV.
repanda, *Cicindela*, 282.
resinicola, *Retinodiplosis*, 458.
reticulatum, *Calopteron*, 315,
 LXXVIII.
Retinodiplosis, 457, 458.
Rhabdophaga, 457, 458.
Rhagium, 350.
Rhagoletis, 276.
Rhagovelia, 103.
Rhingia, 255.
 Rhinoceros Beetle, 333.
 RHINOMACERINÆ, 396.
Rhinopsis, 433.
 RHIPICERIDÆ, 306, 509.
 RHIPIPHORIDÆ, 381, 393.
Rhipiphorus, 393.
Rhizophagus, 505.
rhoda, *Calligrapha*, 370.
Rhodites, 457, 468.
Rhodobænus, 403.
rhodoides, *Rhabdophaga*, 458.
rhois, *Attelabus*, 398, 399,
 LXXXVI.
rhois, *Pemphigus*, 466.
 RHOPALOCERA, 115, 116.
Rhopalomyia, 457, 472.
Rhopalophora, 341.
Rhopalophorini, 341.
Rhopclopus, 342.
Rhopobota, 219.
Rhyacionia, 218.
 RHYACOPHILIDÆ, 60.
Rhynchagrotis, 172.
Rhynchites, 396.
 RHYNCHITINÆ, 396.
 RHYNCHOPHORA, 281, 379, 393,
 500, 506.
 RHYNCHOPHORIDÆ, 403.
Rhynchophorus, 403.
 RHYPHIDÆ, 231.
 RHYSSODIDÆ, 299, 300.
ribearia, *Cymatophora*, 195,
 LVIII.
ribesi, *Pteronidea*, 419,
 LXXXVII.
 Rice Weevil, 404.

ENTOMOLOGICAL INDEX.

- rigidæ*, *Phytophaga*, 458.
riparia, *Argiope*, 36.
 Roaches, 62, 479, 482.
 Robber Flies, 250.
Robertsonella, 520.
robinia, *Cyilene*, 346, LXXXI.
robinia, *Prionoxystus*, 203.
robinia, *Spermophagus*, 379.
robiniella, *Agnopteryx*, 221.
robiniella, *Recurvaria*, 221.
 Rocky Mt. Locust, 66.
 Rocky Mt. Spotted Fever, 476.
Romalea, 71.
Romaleum, 344.
rosæ, *Asteromyia*, 472.
rosæ, *Rhodites*, 468.
rosæfoliella, *Stigmella*, 224.
rosana, *Archips*, 219, LXII.
 Rose Beetles, 331.
roseosuffusella, *Aristotelia*, 221.
Rothschildia, 154.
rotulata, *Galerucella*, 371.
rotundicollis, *Telephorus*, 317.
 Round-headed Apple-borer, 359.
 Round-headed Borers, 337.
 Rove Beetles, 297.
rudis, *Pollenia*, 267, 271.
rubi, *Monophadnoides*, 410.
rubicunda, *Dryocampa*, 162,
 496, XLV.
rubifoliella, *Stigmella*, 224.
rubivora, *Phorbia*, 263.
rubra, *Chalepus*, 375, LXXXIII.
rubra, *Samia*, 156.
rubrica, *Leptura*, 351.
rubricollis, *Elater*, 309.
rubrifasciella, *Acrobasis*, 213.
rubrocinctum, *Trypoxylon*, 436.
 Ruby-spot, 44.
 Ruby Wasps, 424.
rudis *Pollenia*, 265, 271, LXIX.
rufa, *Formica*, 184.
rufibarbus, *Erax*, LXVII.
ruficollis, *Agrilus*, 312.
ruficollis, *Necrobia*, 320.
ruficollis, *Oberea*, 362.
rufipes, *Crepidodera*, 374.
rufipes, *Necrobia*, 320, LXXIX.
rufocinctus, *Bombus*, 449.
rufosanguinea, *Galerucella*, 371.
rufoscutellatus, *Limnoporus*, 104.
rufulum, *Romaleum*, 344.
rugifrons, *Cicindela*, 282.
rugulosus, *Scolytus*, 405,
 LXXXVI.
ruricola, *Clytanthus*, 349.
ruscarius, *Elaphrus*, 285.
rustica, *Phlegethontius*, 152.
 RUTELINÆ, 332, 510.

saccharella, *Phyllonoryter*, 225.
saccharina, *Lepisma*, 39, VIII.
sacer, *Scarabæus*, 328.
 Sacred Scarab, 326.
 Saddle-back, The, 200.
saginella, *Stigmella*, 224.
sagittaria, *Physocephala*, 257.
 LXVIII.

sagittatus, *Xylotrechus*, 347.
 Sagrini, 363, 364.
Saissetia, 93.
 SALDIDÆ, 97, 102.
Saldula, 102.
Salebria, 213.
saliciella, *Coptodisca*, 223.
salicifoliella, *Phyllonoryter*, 225.
salicipomonella, *Batrachedra*, 223.
salictella, *Mamara*, 226.
 Salmon-fly, 50.
Salticus, 38.
saltitans, *Carpocapsa*, 218.
 Salt-marsh Caterpillar, 168.
Samia, 154, 495.
 Sand-flies, 241.
sanguinea, *Formica*, 422, 424.
sanguinea rubicunda, *Formica*,
 422.
sanguinea subintegra, *Formica*,
 422.
sanguineus, *Thaneroclerus*, 320,
 LXXIX.
sanguinicollis, *Callimoxys*, 345.
sanguinicollis, *Rhopalopus*, 342.
sanguinipennis, *Elater*, 309.
sanguinipennis, *Tricrania*, 391.
sanguinolenta, *Caryomyia*, 460.
sanguinolentus, *Ips*, 304.
sanguisuga, *Triatoma*, 107.
 San José Scale, 93.
Sanninoidea, 207.
Saperda, 353, 359, 360.
Saperdini, 353, 359.
Sapromyza, 275.
Sapyga, 426.
 SAPYRIDÆ, 426.
saracans, *Cenopsis*, 219.
Sarcophaga, 262.
 SARCOPHAGIDÆ, 258, 262.
sarraceniæ, *Sarcophaga*, 265.
sassacus, *Erynnis*, 144, XXXVII.
satellitica, *Pholus*, 149.
 SATURNIIDÆ, 153, 495.
 SATURNINÆ, 158.
 SATYRINÆ, 128, 488.
satyriniformis, *Melittia*, 204, LX.
Satyrodes, 128, 488.
 Satyrs, 128.
Satyrus, 128, 489,
satyrus, *Xyloryctes*, 333.
saucia, *Peridroma*, 172.
 Saw-flies, 406, 407, 408, 457,
 481, 485.
 Saw-toothed Weevil, 300.
sayi, *Calosoma*, 285.
sayi, *Necrophorus*, 295.
sayi, *Oryssus*, 410.
sayi, *Tibicen*, XXII.
scabra, *Osmoderma*, 335.
scabrionodis, *Myrmica*, 421.
scalaris, *Bellamira*, 350.
scalaris, *Calligrapha*, 370.
 Scale-insects, True, 91, 111, 212,
 477.
 SCAPHIDIIDÆ, 297, 507.
scapularis, *Chalepus*, 375.
 SCARABÆIDÆ, 326, 503, 510.

ENTOMOLOGICAL INDEX.

- scarabæoides*, *Sphæridium*, 294.
Scarabæus, 328.
 Scarce Bordered Straw, 178.
Scarites, 286, 499.
 Scar on mandible, 399.
Scatophaga, 252, 274.
 SCATOPHAGIDÆ, 274.
Sceliphron, 439.
 SCENOPINIDÆ, 234, 249.
Scenopinus, 249.
 Scent-scales, 141, 143.
Scepsis, 164.
schaufussi, *Formica*, 424, LXXIX.
schaufussi incerta, *Formica*, 423.
schaumii, *Oberea*, 361.
Schistocerca, 70, 71.
Schizomyia, 457, 470.
Schizoneura, 88.
Schizura, 185.
Sciara, 242, 457, 466.
scintillans, *Photinus*, 316,
 LXXVIII.
 SCIOMYZIDÆ, 275.
Scirtetica, 70.
sclopetaria, *Epeira*, 34.
Scolia, 427.
 SCOLIIDÆ, 426, 427.
Scolops, 85.
 SCOLYTIDÆ, 252, 393, 404, 506.
 SCOLYTINÆ, 404, 405.
Scolytus, 405.
 Scorpion, 32.
 Scorpion fly, 56, 478.
Scapter, 520.
 Scaptiini, 381.
 Screw-worm, 270.
scripia, *Lina*, 368.
scrophulariæ, *Anthrenus*, 303,
 LXXVI.
scrutator, *Calosoma*, 285, 510,
 LXXIII.
Scudderia, 71.
scudderiana, *Eucosma*, 219, 472.
sculptilis, *Colymbetes*, 290.
scutellaris, *Neoclytus*, 348.
scutellatus, *Monohammus*, 354.
 SCUTELLERIDÆ, 98.
 SCUTELLERINÆ, 114.
 Scutellum, 230, 449.
Scutigera, 38.
 SCYDMÆNIDÆ, 296.
sebastianiæ, *Grapholitha*, 218.
Selenophorus, 288.
sellatus, *Typophorus*, 367.
semicinctum, *Sympetrum*, 50,
 XII.
semifasciata, *Libellula*, 48, XI.
semifuneralis, *Euzophera*, 214.
 Semi-loopers, 179.
seminator, *Callirhytis*, 464.
senatoria, *Anisota*, 160, 162,
 496, XLVIII.
senicus, *Salticus*, 38, VII.
separatus, *Bombias*, 450, 451.
 SEPSIDÆ, 275, 278.
septendecim, *Tibicina*, 82, XXII.
sepulchralis, *Citheronia*, 164,
 496.
Serica, 330.
sericata, *Aranea*, 34, VI.
sericata, *Lucilia*, 272.
sericeum, *Lymexylon*, 324.
sericeus, *Asilus*, LXVII.
sericeus, *Chlænius*, 288.
Sericomyia, 255.
 SERICOSTOMATIDÆ, 60.
serotinæ, *Acarus*, 468.
serotinæ, *Cecidomyia*, 468.
serotinella, *Gelechia*, 221.
 SERPHOIDEA, 407, 415.
 Serrate, 366, 393, 500.
serratus, *Carabus*, 284.
serricata, *Lucilia*, 268.
serricorne, *Lasioderma*, 322,
 LXXIX.
 SERRICORNIA, 306.
 Serricorns, 280, 306.
serripes, *Myodochus*, 112,
 XXVI.
serrulata, *Dasyneura*, 460.
Sesia, 208.
 SESIIDÆ, 203.
sesostris, *Ampelogypter*, 401.
sessile, *Tapinoma*, 421.
Setomorpha, 226.
sexfasciatus, *Dryobius*, 344.
sexguttata, *Cicindela*, 282,
 LXXIII.
sexguttatus, *Leptostylus*, 356.
sexta, *Phlegethontius*, 150.
 Sharpshooters, 86.
 Sheep-bot, 260.
 Sheep-tick, 279.
 Shellac, 91.
 Shield-bugs, 113, 114.
 Shining Amazon, 424.
 Shining Slave-maker, 424.
 SIALIDIDÆ, 52.
Sialis, 52, 481.
Sibine, 200.
Sierolomorpha, 427.
signatana, *Cydia*, 219.
signatus, *Anthonomus*, 401.
signatus, *Lepturges*, 358.
signifera, *Coptocycla*, 378.
signiferus, *Epalpus*, 262,
 LXVIII.
 Silk, 33.
 Silk-moth, Spice-bush, 156.
 Silk-worm, Commercial, 192.
 Silk-worm, Moths Giant, 153.
Silpha, 295, 296.
 SILPHIDÆ, 295, 504, 505.
Silvanus, 300.
 Silver-fish, 39.
 Silver-spot, Mountain, 118.
Silvius, 247.
similalis, *Loxostege*, 209.
similiella, *Platodora*, 220.
similis, *Attelabus*, 399.
similis, *Calligrapha*, 370.
similis, *Callirhytis*, 464.
simson, *Spogostylum*, LXVII.
simplex, *Autographa*, 179, LI.
 SIMULIDÆ, 232, 243, 498,
 LXIII.



THIS PAGE IS LOCKED TO FREE MEMBERS

Purchase full membership to immediately unlock this page

SAVE \$3,999,994

Did you know we sell
paperback books too?

To buy our entire catalog
in paperback would cost
over \$4,000,000

Access it all now for
\$8.99/month

*Fair usage policy applies

Continue

ENTOMOLOGICAL INDEX.

- Stenosphenus*, 341.
stercoraria, *Scatophaga*, LXVIII.
 Sternum, 8.
 Stick Insect, 65.
Stictia, 438.
sticticus, *Brachytarsus*, 395.
 Stigma, 406.
stigma, *Anisota*, 162, 496.
Stigmella, 224.
Stigmus, 434.
 Stiletto Fies, 249.
 Stilt-bug, 112.
stimulea, *Sibine*, 200, LIX.
 Stingless Honey-bees, 453, 512.
 Stink-bugs, 113.
 STIZIDÆ, 433.
Stomoxys, 265, 266, 268.
 Stone-fly, 50, 477.
 Storm-fly, 268.
Strangalia, 351.
Stratægus, 333.
Stratiomyia, 247.
 STRATIOMYIDÆ, 230, 233, 246.
 Strawberry Weevil, 401.
 STREBLIDÆ, 279.
strenuana, *Eucosma*, 218.
 STREPSIPTERA, 405, 479, 482, LXXXV.
striatum, *Anobium*, 322.
striatus, *Lyctus*, 323, LXXIX.
Striogoderma, 332.
strigosa, *Epicauta*, 392.
strigosus, *Bittacus*, XV.
striola, *Plea*, 102.
 Striped Cucumber Beetle, 371.
strobilana, *Cynips*, 464.
strobiliscus, *Rhabdophaga*, 458.
strobiloides, *Rhabdophaga*, 458.
stygia, *Methoca*, 426.
 Style, 230.
 STYLOPIDÆ, 405, LXXXV.
subarmatus, *Eupagonius*, 358.
 Subcostal Cell, 229.
 Subcostal vein, 406.
 Subdiscoidal vein, 406.
subelliptica, *Phylloxera*, 460.
suberosus, *Trox*, LXXX.
 Subfamily, 5.
subita, *Lyroda*, 437.
sublævis, *Pasimachus*, 285.
sublata, *Dictyna*, 34.
 Submarginal cell, 229, 269, 406.
 Submedian cell, 406.
 Suborder, 5.
subspinosus, *Macroductylus*, 33, LXXX.
substriatus, *Scarites*, 286.
subsultans, *Sphærocera*, 265.
subterraneus, *Scarites*, 286.
succinctus, *Euryophthalmus*, III.
 SUCTORIA, 279, 480, LXXI.
suffusana, *Eucosma*, 218.
sulcatus, *Otiorhynchus*, 400.
sulcipes, *Scolops*, 85, XXIII.
 Sulphur, Common, 137.
 Sulphur, Little, 138.
supernotatus, *Psenocerus*, 352.
 Supra-orbital line, 449.
surinamensis, *Silpha*, 296.
surinamensis, *Silvanus*, 300, LXXVI.
suturalis, *Batyle*, 346.
suturalis, *Zygogramma*, 369.
 Suture, 280.
Suture, *transverse*, 230.
suturellus, *Dysdercus*, III.
 Swallow-tails, 134, 485.
 Swallow-tail, Giant, 138.
 Swallow-tail, Green-clouded, 140.
 Swallow-tail, Pipe-vine, 141.
 Swallow-tail, Spice-bush, 140.
 Swallow-tail, Tiger, 140.
 Sweat-bees, 441.
sycophanta, *Calosoma*, 285, 510.
sylvarum, *Lucilia*, 258, 267, 272.
sylvosus, *Carabus*, 284.
symmetricus, *Lepturges*, 358.
Symmyrmica, 418.
Sympetrum, 50.
Symphysa, 209.
Synanthedon, 207, 208.
Synchlora, 195.
Syneta, 364.
 SYNTOMIDÆ, 164.
Syrbula, 68.
Syritta, 255.
 SYRPHIDÆ, 90, 235, 253.
Syrphus, 255, 257.
Systema, 373, 374.
Systropus, 249.
tabaci, *Thrips*, 79.
 TABANIDÆ, 230, 233, 247.
Tabanus, 247, 248.
 TACHINIDÆ, 258, 260.
Tachinus, 297.
 TACHYGONINÆ, 396.
Tachygonus, 396.
Tachypterus, 401.
Tachys, 286.
Tachysphex, 437.
Tachytes, 437.
Tachytrechus, 252.
tæniata, *Systema*, 374.
tapetzella, *Trichophaga*, 227.
Tapinoma, 417, 421.
 Tarantula, 33.
 Tarantula-hawk, 428.
 Tarnished Plant-bug, 105.
tarquinius, *Feniseca*, 132, 490, XXXIII.
tarsalis, *Corymbites*, 309.
 Tarsus, 8.
taurea, *Melitoma*, 444.
taurina, *Ceresa*, 484.
 Taxonomy, 5.
Tegenaria, 38.
 Tegmina, 66.
 Tegula, 229, 408.
Telamona, 484, XXIII.
Telea, 158, 496.
Telegeusis, 318.
 TELEPHORINÆ, 315, 317.
Telephorus, 317.
Telphusa, 221.
 TEMNOCHILIDÆ, 305, 502.

ENTOMOLOGICAL INDEX.

- Temnostoma*, 256.
tenax, *Eristalis*, 256, LXVIII.
Tenebrio, 382.
Tenebrioides, 305.
 TENEBRIONIDÆ, 380, 381, 384.
 Tent-caterpillar, 191, 192.
 Tent-caterpillar, Forest, 192.
 TENTHREDINIDÆ, 410.
 TENTHREDINOIDEA, 407, 408.
tepidariorum, *Theridion*, 34.
Terias, 138, 491.
Termes, 76.
terminale, *Calopteron*, 315
terminalis, *Clisodon*, 515.
terminalis, *Pontania*, 460.
tenarius, *Bombus*, 450, 452
 XCIV.
terræ-novæ, *Protophormia*, 268, 273.
 Terrapin-bug, 114.
 Terrapin Scale, 93.
terricola, *Bombus*, 451, 452.
tersa, *Theretra*, 152.
tesselata, *Goes*, 355.
tessellaris, *Halisidota*, 170.
tessellata, *Hesperia*, 144, 492,
 XXXVII.
testulana, *Cenopsis*, 219.
Tetanocera, 275.
 TETANOCERIDÆ, 275.
Tetracha, 282.
Tetralonia, 445, 515.
Tetramorium, 418, 421.
Tetraonyx, 391.
Tetraopes, 362.
tetraophthalmus, *Tetraopes*, 362,
 LXXXII.
Tetropium, 341.
Tetrops, 362.
Tettigia, 84.
Tettigidea, 68.
 TETTIGINÆ, 66.
 TETTIGONIIDÆ, 71.
 Texas Fever, 476.
 Texas Fly, 268.
Thalessa, 412.
Thanaos, 143, 144, 492.
Thaneroclerus, 320.
tharos, *Phyciodes*, 119, 487, XXIX.
 THECESTERNINÆ, 398.
Thecesternus, 398.
Thecla, 131, 489.
Thecodiplosis, 457, 458, 466.
Thelia, 484, XXIII.
Theretra, 152.
 THEREVIDÆ, 234, 249.
 THERIDIIDÆ, 34.
Theridion, 34.
theseusalis, *Pyrausta*, 209.
Thinophilus, 252.
 Thirteen-year Locust, 82.
 Thistle Butterfly, 126.
thoas, *Papilio*, 140.
thoë, *Chrysophanus*, 133.
 THOMISIDÆ, 36.
thoracica, *Chrysophila*, LXVI.
thoracica, *Dasyllis*, LXVII.
 Thorax, 7.
Thorybes, 144, 492.
 Thread-legged Bugs, 108.
 Thread-waisted Wasps, 438.
Thrips, 79, 477, 482.
 THROSCIDÆ, 309.
thuiella, *Argyresthia*, 220.
thujaella, *Recurvaria*, 221.
Thymelicus, 144.
 THYREOCORINÆ, 98, 114.
Thyridopteryx, 198.
 THYSANOPTERA, 2, 79,
 477, 482.
 THYSANURA, 2, 39.
thysbe, *Hemaris*, 147, 493,
 XXXVIII.
 Tibia, 8.
Tibicen, 84.
tibicen, *Cicada*, 84.
Tibicina, 82.
 Ticks, 476, 480.
 Tiger-beetles, 281, 285, 499.
 Tiger, Hickory, 170.
 Tiger Moth, 166.
tigrina, *Goes*, 355.
tiliacella, *Phyllonoryter*, 225.
Tillomorpha, 349.
timidella, *Cydia*, 219.
Tinea, 226.
 TINEIDÆ, 223.
 TINEOIDEA, 198.
Tineola, 227.
 TINGIDIDÆ, 97, 110.
Tiphia, 427.
 TIPHIINÆ, 427.
Tipula, 236.
 TIPULIDÆ, 231, 236.
tipuliformis, *Synanthedon*, 207.
Tischeria, 226.
titillator, *Monohammus*, 354,
 LXXXII.
titus, *Thecla*, 132, 490.
tityus, *Dynastes*, 333.
tityrus, *Epargyreus*, 143, 492,
 XXXVII.
 Toad-bugs, 95.
 Tobacco Bud-worm, 178.
 Tobacco Worms, 150.
 Tomato Fruit-worm, 178.
 Tomato Worms, 150.
tomentosus, *Eupogonius*, 358.
tomentosus, *Necrophorus*, 296.
Tomoxia, 386.
 Tortoise Beetles, 376.
 Tortoise, Compton, 124.
 Tortoise-shell, American, 124.
 TORTRICIDÆ, 215, 457.
 TORTRICINÆ, 219.
Toxotus, 349.
 Trachea, 7.
 Trachyderini, 341, 345.
trachypygus, *Dyscinetus*, 332.
Tragidion, 346.
tranquebarica, *Cicindela*, 282.
 Trap-door nests, 34.
tredecim-punctatus, *Rhodobæus*
 403.
 Tree crickets, 74.
 Tree-hoppers, 84, 483.
Tremex, 411, 412.

ENTOMOLOGICAL INDEX.

- tremulæ*, *Lina*, 368.
Trepobates, 104.
triangularis, *Disonycha*, 372.
triangularis, *Hydrophilus*, 294
Triatoma, 107.
Tribolium, 382.
Trichius, 335.
Trichobaris, 402.
Trichodes, 320.
Trichophaga, 227.
Trichopoda, 162.
TRICHOPTERA, 2, 57, 228,
 477, 480.
TRICHOPTERYGIDÆ, 297, 507.
trichrus, *Epicauta*, 392.
tricolor, *Psithyrus*, 449, 452.
Tricrania, 391.
Tridactylus, 74.
tridentata, *Saperda*, 360.
Triepeolus, 442, 516.
trifasciata, *Metargiope*, 36
trifurcata, *Cerotoma*, 372.
trilineata, *Lema*, 364, 392,
 LXXXIII.
triloba, *Lyroda*, 437.
trimaculata, *Plathemis*, 48, XI.
trimaculatus, *Adirus*, 410.
trimaculella, *Eumeyrickia*, 221.
Trimerotropis, 70.
trinotata, *Trichobaris*, 402.
tripartitana, *Eucosma*, 219.
tripartitus, *Sphinx*, 152.
tripunctata, *Oberea*, 361.
Trirhabda, 371.
tristis, *Anasa*, 113, XXVI.
tritenianella, *Phyllonoryter*, 225.
tritici, *Diplosis*, 242.
triticoïdes, *Rhabdophaga*, 458.
Tritoxa, 275.
Triungulin, 387.
Trochanter, 8, 407.
Troctes, 78, XXI.
Trogini, 330.
troilus, *Papilio*, 140, 491, XXXVI.
Trox, 330.
truncicola integra, *Formica*, 423.
TRUXALINÆ, 68.
Truxalis, 68.
Trypanisma, 221.
TRYPETIDÆ, 275, 457.
Trypoxylon, 436.
TRYPOXYLONIDÆ, 432, 436.
tuberculata, *Galerucella*, 371.
tubicola, *Caryomyia*, 460.
tubiferella, *Phyllonoryter*, 224.
tulifera, *Cecidomyia*, 466.
tulipipiferæ, *Eulecanium*, 93.
 Tumble Bugs, 328.
tumidosæ, *Dasyneura*, 472.
tumidus, *Aulax*, 470.
turbulenta, *Hadena*, 175.
 Turkey Gnats, 243.
turnus, *Papilio*, 140, XXXVI.
 Tussock Moth, 170.
 Tussock Moth, White-marked,
 186.
 Twelve-spotted Cucumber Bee-
 tle, 371.
Tyloderma, 403.
Tylonotus, 344.
typicum, *Calopteron*, 315.
Typocerus, 351.
Typophorus, 367.
uhleri, *Chorochoa*, 114.
uhleri, *Halticus*, 106.
ulmella, *Phyllonoryter*, 225
ulmi, *Lepidosaphes*, 94, XXIV
ulmicola, *Colopha*, 466.
ulmifusus, *Pemphigus*, 466.
ultramarina, *Buprestis*, 313.
ultronia, *Catocala*, 181, LIII.
umblicatus, *Neuroterus*, 462.
umbrosa, *Grapta*, 120.
undata, *Distenia*, 239.
undata, *Pyrgota*, 275, LXXI.
 Under-wings, 180.
undulata, *Hydria*, 195, LVIII.
undulata, *Notonecta*, XXV.
undulatus, *Xylotrechus*, 348.
unguiculata, *Lestes*, 45.
unicolor, *Astata*, 437.
unicolor, *Byturus*, 303.
unicolor, *Elaphidion*, 345.
unicolor, *Macrobasis*, 391.
unicolor, *Myrmosa*, 426.
 Unicorn Beetle, 333.
unipuncta, *Leucania*, 175, LII.
univittatus, *Chrysops*, LXV.
urbana, *Evania*, 411, LXXXVIII
urnaria, *Sphex*, 439, XCII.
ursula, *Basilarchia*, 127.
Utetheisa, 166.
vacciniana, *Rhopobata*, 219.
vaccinii, *Mineola*, 212.
vaccinii, *Solenozopheria*, 470.
 Vagabond, 210.
vagabundus, *Pemphigus*, 458.
vagans, *Bombus*, 450, 453.
vagans, *Coleophora*, 223.
Valentinia, 222.
valga, *Chionea*, 236.
Valgus, 335.
Vanessa, 122, 124, 487.
vanillæ, *Dione*, 117, 486.
vaporarium, *Aleyrodes*, 90
 XXIV.
 Vaporer, 186.
varia, *Ephemera*, 42, VIII.
variabilis, *Dermacentor*, 476.
variabilis, *Phymatodes*, 342.
variatus, *Polistes*, 430.
variegatus, *Liopus*, 357.
 Variety, 5.
variolarius, *Euschistus*, XXVI.
varius, *Phymatodes*, 342.
varivestis, *Epilachna*, 299.
vastatrix, *Phylloxera*, 88, 470.
vatia, *Misumena*, 36, VII.
VELIIDÆ, 96, 103.
velutinus, *Typocerus*, 351.
 Velvet Ants, 427.
 Venation of Diptera, 229.
 Venation of Hymenoptera, 406
ventralis, *Bicyrtes*, 438.



THIS PAGE IS LOCKED TO FREE MEMBERS

Purchase full membership to immediately unlock this page

FORGOTTEN BOOKS

FULL

MEMBERSHIP

797,885 Books!

All you can read

for only

\$8.99/month

Continue

*Fair usage policy applies



ENTOMOLOGICAL INDEX.

Xyloryctes, 333.
Xylotrechus, 347, 348.

Yellow-bear, 169.
Yellow fever, 240.
Yellow-head of Cranberry, 219.
Yellow-jackets, 429, 430.
YPONOMEUTIDÆ, 220.
ypsilon, *Agrotis*, 172, LI.
yuccasella, *Pronuba*, 228.

Zaitha, 99.

Zebra, 117.
zebratus, *Typocerus*, 351.
Zerene, 137.
Zethus, 429.
Zeugophora, 364.
Zeuzera, 202.
zimmermanni, *Pinipestis*, 213.
zizia, *Prosopis*, XCIII.
Zonitis, 391.
Zophodia, 213.
Zygogramma, 369.
ZYGOPTERA, 44.